

April 1, 1954

# CORPORATIONS

A	B	C	D	E	F	G	H	I
1	19	39	51	77	109	117	131	145

J	K	L	Mc	M	N	O	P	Q
151	161	167	209	185	215	225	231	241

R	S	T	U	V	W	X	Y	Z
249	261	291	305	313	323	335	339	343

*[The page contains extremely faint and illegible text, likely bleed-through from the reverse side of the document. The text is arranged in several columns and is mostly obscured by noise and low contrast.]*

*[A narrow vertical column of text on the right side of the page, also containing illegible content.]*

GRANTEE	From	GRANTOR	Book	Page
Abbott Supply Co.		Nathan Walter Syplee <sup>stg</sup>	432	326
Aubine Construction Co.		Thomas W. Murray <sup>stg</sup>	433	592
American Stores Co.		John A. Tubbs	436	193
All Saints' Episcopal Cemetery, Inc.		The Rector, Wardens and Vestry of All Saints' Church	437	306
American Oil Company		George W. Lord <sup>stg</sup>	439	543
American Stores Company		Henry H. Graves <sup>stg</sup>	440	244
Arrowhead Farms, Inc.		Raymond L. Kallack <sup>stg</sup>	441	278
Arrowhead Farms, Inc.		Stella E. Chandler	441	280
All American Engineering Co.		Dale R. Pepper <sup>stg</sup>	442	462
American Legion Home, Inc.		Commissioners of Lewis	443	95
Lewis, Post No. 17		J. Hooper Parrott <sup>stg</sup>	443	308
American Oil Company		Sussex Realty Company	444	175
Abbott Supply Company		Raymond C. Dodd <sup>stg</sup>	445	589
Ayes-White Enterprises, Inc.		John M. Saulsbury <sup>stg</sup>	446	356
Atlantic Refining Company		Charles H. Marsh		
Atlantic Refining Company		Has Atlantic Oil Co.	446	379
Atlantic Oil Company		Atlantic Refining Co.	446	382
American Express Field Warehousing Corporation		Wickham Brothers Corp.	446	493
Aubine Construction Co.		Marguerite Herring <sup>stg</sup>	447	253
Atlantic Ice Manufacturing Co.		Leighton C. Fowler <sup>stg</sup>	447	377
Arceady Farms Milling Co.		Standard Feed Corp.	448	583
Aetna Baking Co., Inc.		M. P. Smith & Sons Co., Inc.	449	120
American Stores Company		William B. Truitt	449	502
Atlantic Refining Company		Habrick H. Hill <sup>stg</sup>	449	538
American Oil Company		J. Hooper Parrott <sup>stg</sup>	452	382
All American Engineering Co., Inc.		Myrtle Truitt Rodel <sup>stg</sup>	453	231
Ayes-White Enterprises, Inc.		Prince Edward Cannon <sup>stg</sup>	453	372
Arrowhead Farms, Inc.		Standard Feed Corp.	454	81
American Oil Company		J. Hooper Parrott <sup>stg</sup>	454	299
Adams & Crain, Inc.		Simmons and Steen, Inc.	454	479
All American Engineering Company		Myrtle Truitt Rodel <sup>stg</sup>	455	368
American Oil Company		Elmer Morris <sup>stg</sup>	455	444
American Oil Company		Elmer Morris <sup>stg</sup>	455	448
Allen Petroleum Corporation		Wilson J. Taylor	455	486
American Oil Company		James Beebe <sup>stg</sup>	455	496
Atlantic Refining Company		Victor E. Hurley <sup>stg</sup>	458	79
Allen Kirkpatrick & Co., Inc.		Annie Wilmer <sup>stg</sup>	459	36
Allen Kirkpatrick & Co., Inc.		Robert A. Lehman <sup>stg</sup>	459	287

GRANTEE	From	GRANTOR	Book	Page
All American Engineering Co.	Glenn	Noah E. Truitt	461	337
Atlantic Refining Company		Pauline A. Lynch <sup>trust</sup>	462	92
Atlas Plywood Corporation		Mauvel Package Co.	462	434
Abbott Supply Company		James A. Booz <sup>trust</sup>	462	521
Atlantic Refining Co.		Robert Floyd Burris <sup>trust</sup>	463	477
J. H. Adams & Sons Feed Company		J. Harry McIlwaine	468	390
Ayres-White Enterprises, Inc.		Normel C. Baker <sup>trust</sup>	472	417
American Oil Company		May L. Le Kites	473	521
Atlantic Refining Company		Jennie D. Williams	474	572
Adams & Crain, Inc.		Elmer A. Yutzi <sup>trust</sup>	476	281
Armstrong Forest Company		Ellendale Wood Products Co.	476	428
Query Construction Co., Inc.		Roy P. Spaulding <sup>trust</sup>	479	12
All Saints Episcopal Cemetery, Inc.		The Rector, Wardens & Vestry of All Saints Church, Rehoboth	480	458
All Saints Episcopal Cemetery, Inc.		Margaret M. Walls <sup>trust</sup>	480	463
Ayer Wood Products Co., Inc.		Clayton W. Short <sup>trust</sup>	487	410
Adkins Company		Franklin L. Shortley <sup>trust</sup>	487	421
American Oil Company		George W. Ford <sup>trust</sup>	488	362
Allen Petroleum Corp.		Walter H. Lister <sup>trust</sup>	492	196
American Legion Home, Inc.		Laurel Post # 19		
		Estella M. Mitchell	493	523
The Adkins Company, Inc.		Edna P. Lynch	497	343
All American Engineering Company, Inc.		B. Francis Wilson <sup>trust</sup>	499	481
Atlantic Ice Manufacturing Co.		Francis W. Harris <sup>trust</sup>	504	216
Atlantic Estates, Inc.		Thomas E. Ayers <sup>trust</sup>	504	310
Anderson-Stokes, Inc.		Daniel B. Anderson <sup>trust</sup>	506	163
Anderson-Stokes, Inc.		Louis L. Ruggell <sup>trust</sup>	506	176
Atlanta Estates, Inc.		Robert W. Tennell <sup>trust</sup>	511	387
Allen Petroleum Corporation		Emel J. Cannon <sup>trust</sup>	512	281
Adams & Crain, Inc.		Francis Denmead <sup>trust</sup>	514	340
Adams & Crain, Inc.		Francis Denmead <sup>trust</sup>	514	343
Athey Stokes Enterprises, Inc.		C. Burch Athey <sup>trust</sup>	514	568
Adams & Crain, Inc.		State of Delaware	515	295
Athey Stokes Enterprises, Inc.		North Shores, Inc.	515	440
American Stores Company		William H. Parsons <sup>trust</sup>	515	538
American Oil Company		Nutter D. Marvel <sup>trust</sup>	516	174
American Stores Company		Henry L. Green <sup>trust</sup>	516	164
Athey Stokes Enterprises, Inc.		C. Burch Athey <sup>trust</sup>	516	304
Athey Stokes Enterprises, Inc.		Rehoboth by the Sea Realty Co.	516	398
American Oil Company		Ocean Day Mart, Inc.	516	541

GRANTEE	From	GRANTOR	Book	Page
Arm Aeres, Inc.		Ruth E. Wilkins	517	102
Abbott Supply Company		John C. Eckert	517	285
American Oil Company		Ray B. Kemp et al	519	160
American Oil Company		George P. Chandler	523	292
American Oil Company		N. D. Marvel, Inc	526	40
American Oil Company		Nutta D. Marvel, Jr.	526	46
American Oil Company		N. D. Marvel, Inc	526	52
Adams & Crain, Inc.		Frank J. Dickerson	526	315
American Stores Company		N. D. Marvel, Inc.	526	433
Allen Auto Body Works, Inc.		Norman J. Allen, Jr.	528	418
Arm Aeres, Inc.		Sussex Trust Company	530	1
American Stores Company		J. Ehrlich Realty Co.	530	176
Atkins & Brittingham Realty, Inc.		Harry Esham, et al	530	270
Atlantic Refining Company		Virginia B. Jones	532	81
Atkins Company of New York		Horace W. Mills	532	384
Atlantic Refining Co.		Norman E. Derrickson	535	80
Atlantic Refining Co.		Norman E. Derrickson	535	85
American Oil Company		N. D. Marvel, Inc.	535	559
American Oil Company		N. D. Marvel, Inc.	536	452
Adams, Ralph and Paul, Inc.		C. Morris Adams	536	554
Adams, Ralph and Paul, Inc.		C. Morris Adams	536	559
American Oil Company		Thomas R. Young, et al	536	589
Atlantic Refining Company		Russell W. Frey, et al	537	45
Amplify Properties, Inc.		United States Plywood Corp	538	57
Atlantic Refining Company		Jack L. Haynes	538	520
Atlantic Refining Company		Jack L. Haynes	538	522
American Oil Company		Eva M. Morris	539	96
Alexander Industries, Inc.		Leonard A. Covell, et al	540	123
Atlanta Estates, Inc.		Robert W. Tennell	541	474
Atkins & Brittingham Realty, Inc.		Laura Fickman	542	160
American Oil Company		James Beebe, et al	544	589
Albion Realty, Inc.		Bay Side, Inc.	545	143
American Oil Company		N. D. Marvel, Inc.	545	367
Amplify Properties, Inc.		United States Plywood Corp	545	472
Albion Realty, Inc.		James B. Currie, et al	546	73
American Oil Company		N. D. Marvel, Inc.	548	53
American Oil Company		George W. Lord	549	60
American Oil Company		George W. Lord	549	62
Atkins & Brittingham Realty, Inc.		Leon O. Brittingham	551	97

GRANTEE	From	GRANTOR	Book	Page
Anderson-Stokes, Inc.		Daniel G. Anderson <sup>Trust</sup> Jr. 555 204		
American Oil Company		Nutter D. Marvel <sup>Trust</sup> Jr. 555 684		
Anderson-Stokes, Inc.		Paul Curtis Stokes <sup>Trust</sup> Jr. 556 159		
Anderson-Stokes, Inc.		Ellwood E. Stevens <sup>Trust</sup> Jr. 562 572		
Anderson-Stokes, Inc.		Rehoboth By the Sea Realty Co. 562 588		
Acme Markets, Inc.		Millford Development Co. 564 696		
Acme Markets, Inc.		Millford Development Co. 565 307		
Atlantic Ice Mfg. Co.		H. P. Cannon & Son, Inc. 568 463		
American Machine & Foundry Co.		Vera Hudson et al 572 39		
American Machine & Foundry Co.		Vera Hudson et al 572 41		
Ark. Del., Inc.		Sam Puro <sup>Trust</sup> 574 103		
Ark. Del., Inc.		Sam Puro <sup>Trust</sup> 574 116		
Ark. Del., Inc.		Sam Puro <sup>Trust</sup> 574 110		
Ark. Del., Inc.		Sam Puro 574 120		
Adkins Co. of Seaford		Seaford Lumber Co., Inc. 575 38		
Agway, Inc.		Eastern States Farmers' Exchange Incorporated 577 269		
Almido, Inc.		Rehoboth By the Sea Realty Co. 577 567		
American Consumer Industries Inc.		Atlantic Ice Manufacturing Co. 578 168		
American Consumer Industries Inc.		Atlantic Ice Manufacturing Co. 578 172		
American Consumer Industries Inc.		Atlantic Ice Manufacturing Co. 578 176		
American Consumer Industries Inc.		Atlantic Ice Manufacturing Co. 578 181		
American Consumer Industries Inc.		Atlantic Ice Manufacturing Co. 578 186		
American Consumer Industries Inc.		Atlantic Ice Manufacturing Co. 578 190		
American Consumer Industries Inc.		Atlantic Ice Manufacturing Co. 578 194		
Associated-5, Inc.		Joseph B. Grew 578 275		
Associates Discount Corp.		James Talcott, Inc. Representative 624		
E. S. Adkins & Company		Forenz V. Phillips <sup>Trust</sup> 582 674		
Acorn Club of Seaford, Inc.		Grace P. Morgan 583 90		
Artcraft Electric Supply Co.		Bryan Corporation 583 163		
American Oil Company		Robert L. Thomas 584 80		
American Security & Trust Co.		John Spadaro 585 13		
American Oil Company		Samuel J. Passwaters 585 177		
American Oil Company		Melvin J. Lewis 585 178		
The A. to Z. Company		Mary Selma Beach 585 400		
American Oil Company		Asubald W. Green 586 197		
American Oil Company		James S. Banks <sup>Trust</sup> 586 662		
Auburn Associates, Inc.		Ragnar N. Sundstrom 587 329		
Acme Markets, Inc.		Ho. Mar Gift Shop, Inc. 587 352		
Acme Markets, Inc.		W. Donko Robinson <sup>Trust</sup> 587 354		

GRANTEE	From	GRANTOR	Book	Page
E. J. Adams Company		Edgar Lee Hammond <sup>stat</sup>	587	699
Anderson-Stokes, Inc.		Christ A. Pappas <sup>stat</sup>	588	143
Anderson-Stokes, Inc.		William A. Hill <sup>stat</sup>	588	477
Atlantic Mortgage Financing Inc.		Edward Williams <sup>stat</sup>	589	310
Anderson-Stokes, Inc.		Dorothy J. Dodd <sup>stat</sup>	590	444
Anderson-Stokes, Inc.		Dorothy P. Smith <sup>stat</sup>	591	13
Anderson-Stokes Inc		Mary Houston Robinson <sup>stat</sup>	591	522
Anderson-Stokes, Inc.		George Richard Trimble, Jr. <sup>stat</sup>	592	671
Anderson-Stokes, Inc.		Frank Paron <sup>stat</sup>	592	677
Anderson-Stokes, Inc.		Rehoboth By the Sea Realty Co. <sup>stat</sup>	594	107
Anderson-Stokes, Inc.		Ezra B. Hageman <sup>stat</sup>	594	144
Anderson-Stokes, Inc.		Floyd H. Turner <sup>stat</sup>	594	541
Annett Enterprises, Inc.		Alice Sacker <sup>stat</sup>	595	319
Anderson-Stokes, Inc.		Nathaniel Hickman Evans <sup>stat</sup>	595	416
Anderson-Stokes, Inc.		Nathaniel Hickman Evans <sup>stat</sup>	595	418
Allen's Hatchery, Inc.		C. Clarence Allen, Sr. <sup>stat</sup>	598	361
Associates Discount Corp.		Uise Homes of Md. Inc. <sup>stat</sup>	599	102
Anderson-Stokes, Inc.		E. Arthur Sumpter <sup>stat</sup>	599	162
Aeme Markets, Inc.		Hub of Sussex, Inc. <sup>stat</sup>	599	273
Animal Health Sales Inc		Donald J. Lynch Jr. <sup>stat</sup>	600	100
Anderson-Stokes, Inc.		Wilmington Trust Co. <sup>stat</sup>	600	216
Anderson-Stokes, Inc.		Victor K. Melvin <sup>stat</sup>	600	395
Annett Farms, Inc.		John H. Annett <sup>stat</sup>	600	421
Annett Farms, Inc.		John H. Annett <sup>stat</sup>	601	326
Anderson-Stokes, Inc.		Stanley W. Addy <sup>stat</sup>	601	430
Anderson-Stokes, Inc.		Dorothy J. Dodd <sup>stat</sup>	601	581
Annett Farms, Inc.		John Ronald Annett <sup>stat</sup>	602	542
A.C.J. Corporation		Marquerite L. McCrea <sup>stat</sup>	603	57
Anderson-Stokes Inc		E. M. Williams <sup>stat</sup>	603	71
American Oil Company		John E. Lambden <sup>stat</sup>	603	153
Anderson-Stokes Inc.		Allen L. Klein Jr. <sup>stat</sup>	603	682
Anderson & Stokes Inc		C. P. Townsend Jr. <sup>stat</sup>	603	684
Annett Farms Inc		John R. Nitcher <sup>stat</sup>	604	64
Annett Farms, Inc.		Blanche Annett <sup>stat</sup>	604	459
Anderson-Stokes, Inc.		Susan Brooks Kentner <sup>stat</sup>	604	579
Atlantic Plastic Corporation		Alfred W. Holland Jr. <sup>stat</sup>	605	443
Anderson Stokes, Inc.		North Shores, Inc. <sup>stat</sup>	606	394
Al. Fern Corp.		Annabel Hurley <sup>stat</sup>	606	560
A.C.J. Corporation		Verle V. Carter <sup>stat</sup>	607	28

GRANTEE	From	GRANTOR	Book	Page
Anderson-Stokes, Inc.		Carl H. Kline <sup>et al</sup>	607	14
Alburn Associates Inc.		Henry E. Gray <sup>et al</sup>	607	159
Anderson-Stokes, Inc.		Stanley W. Addy <sup>Successor Trustee u/w</sup>	607	327
Anderson-Stokes, Inc.		Stanley W. Addy <sup>Successor Trustee u/w</sup>	607	337
Anderson-Stokes, Inc.		E. Arthur Schuster <sup>et al</sup>	607	561
Allen's Hatchery, Inc.		Lloyd L. Warren <sup>et al</sup>	608	652
Anderson-Stokes, Inc.		Stanley W. Addy <sup>Successor Trustee u/w</sup>	611	279
Anderson-Stokes, Inc.		North Shores, Inc.	613	568
Anderson-Stokes, Inc.		Preston E. West <sup>et al</sup>	614	539
Anderson-Stokes, Inc.		W. Leroy Owens	615	123
Anderson-Stokes, Inc.		Rehoboth By the Sea Realty Co.	615	125
Anderson-Stokes, Inc.		Stanley W. Addy <sup>Successor Trustee u/w</sup>	615	213
Anderson-Stokes, Inc.		Stanley W. Addy <sup>Successor Trustee u/w</sup>	615	209
Anderson & Stokes, Inc.		E. Maurice Jones <sup>et al</sup>	615	655
Anderson-Stokes, Inc.		North Shores, Inc.	616	375
Allen Body Works, Inc.		Joseph N. Elliott <sup>et al</sup>	617	669
Anderson-Stokes, Inc.		James A. McDevitt	618	62
Anderson-Stokes, Inc.		North Shores, Inc.	618	545
Anderson-Stokes, Inc.		North Shores, Inc.	618	554
Anderson-Stokes, Inc.		North Shores, Inc.	618	583
Automobile Banking Corporation	Eli F. March, <sup>Pres.</sup>	Robert Cassara <sup>Rescind Power of atty</sup>	619	304
A. B. C. Finance Company	Eli F. March, <sup>Vice P.</sup>	Robert Cassara <sup>Rescind Power of atty</sup>	619	302
A. B. C. Finance Company	Eli F. March, <sup>Vice P.</sup>	Robert Cassara <sup>Rescind Power of atty</sup>	619	303
Anderson-Stokes, Inc.		Stanley W. Addy <sup>Successor u/w John Williams et al</sup>	619	324
Anderson-Stokes, Inc.		Hugh J. Reinhoff, et al	619	895
Anderson-Stokes, Inc.		North Shores, Inc.	621	44
Anderson-Stokes, Inc.		North Shores, Inc.	621	286
Anderson-Stokes, Inc.		North Shores, Inc.	621	305
Acme Markets, Inc.		Phyllis E. Raphin et al	621	407
Acme Markets, Inc.		Maurice A. Cohen et al	621	404
Acme Markets, Inc.		Meyer Ahlman et al	621	1172
Atlantic Sands, Inc.		Happy Holiday Inn of Rehoboth	622	92
Atlantic Sands, Inc.		Frank S. Parker et al	622	90
Anderson-Stokes, Inc.		Lee M. Kallow et al	622	490
Anderson-Stokes, Inc.		Lee M. Kallow et al	622	473
Anderson-Stokes, Inc.		North Shores, Inc.	622	581
Atlantic Sands Motel, Inc.		Frank S. Parker et al	622	958
Anderson-Stokes, Inc. (Side note)		Declaration Submitting Real Property to Provisions	622	910
Anderson-Stokes, Inc.		Realt. Homes, Inc.	623	227



GRANTEE	From	GRANTOR	Book	Page
Anderson - Stokes, Inc.		Resort Homes, Inc.	623	289
Anderson - Stokes, Inc. et al		Joseph N. Cullyman et al	623	698
Anderson - Stokes, Inc.		Lee M. Kallos et al	624	197
Anderson - Stokes, Inc.		Lee M. Kallos et al	624	293
Anderson - Stokes, Inc.		Pacemaker Realty, Inc.	624	391
Anderson - Stokes, Inc.		Russell E. Cunningham et al	624	952
Anderson - Stokes, Inc.		Lee M. Kallos et al	624	1034
Anderson - Stokes, Inc.		Hugh Y. Rienhoff et al	625	365
Anderson - Stokes, Inc.		Resort Homes, Inc.	625	450
Anderson - Stokes, Inc.		Resort Homes, Inc.	625	451
Anderson - Stokes, Inc.		Resort Homes, Inc.	625	452
Anderson - Stokes, Inc.		Lee M. Kallos et al	625	483
Anderson - Stokes, Inc.		Lee M. Kallos et al	625	502
Anderson - Stokes, Inc.		Lee M. Kallos et al	625	514
Anderson - Stokes, Inc.		Stanley W. Addy Trustee	626	1008
Anderson - Stokes, Inc.		Stanley W. Addy Trustee	626	1019
Anderson - Stokes, Inc.		Stanley W. Addy Trustee	626	1023
A. S. Carstens Associates, Inc.		Anderson - Stokes, Inc.	626	1027
Atlantic Ice Manufacturing Co.		First Pennsylvania Building Fund	627	223
Anderson - Stokes, Inc.		Stanley W. Addy Trustee	627	246
Anderson - Stokes, Inc.		Lee M. Kallos et al	627	276



GRANTEE	From	GRANTOR	Book	Page
Bay Vista, Inc.		Ruth E. Wilkins	432	483
Bay Vista, Inc.		Ruth E. Wilkins	432	486
Planting Nurseries, Inc.		Charles H. Adkins <sup>trust</sup>	433	194
Beaverdam Realty, Inc.		Hubert B. Sharp <sup>trust</sup>	434	22
Beaverdam Realty, Inc.		Hubert B. Sharp <sup>trust</sup>	434	86
Bay Vista, Inc.		Ruth E. Wilkins	434	121
Besser Manufacturing Co.		Frank S. Parker & Co.	434	129
Bebe Hospital of Sussex County, Inc.		Carl H. Prettyman <sup>trust</sup>	434	371
Bethany Realty, Inc.		South Bethany Corp. <sup>trust</sup>	434	526
Bethany Realty, Inc.		Richard F. Hall <sup>trust</sup>	436	141
Broad Creek Poultry Farms, Inc.		Imogene E. Timmons <sup>trust</sup>	436	233
Baltimore Trust Company		Pearl Hall Davis <sup>trust</sup>	439	135
Baltimore Trust Company		Pearl Hall Davis, et al <sup>trust</sup>	439	138
Bramble Farms, Inc.		A. E. Bramble <sup>trust</sup>	440	548
Bramble Farms, Inc.		A. E. Bramble <sup>trust</sup>	440	550
Bramble Farms, Inc.		A. E. Bramble <sup>trust</sup>	440	552
Bramble Farms, Inc.		A. E. Bramble <sup>trust</sup>	440	554
Bramble Farms, Inc.		A. E. Bramble <sup>trust</sup>	440	556
Bailey's Inc.		Ralph G. Rust <sup>trust</sup>	441	255
Beacon Milling Company, Inc.		Madison M. Gray <sup>trust</sup>	441	276
Beacon Milling Company, Inc.		Feed Service, Inc. <sup>trust</sup>	442	286
J. S. Bennett & Son, Inc.		J. Swainey Bennett <sup>trust</sup>	442	535
Booth Glass Co., Inc.		Donald F. Booth <sup>trust</sup>	444	459
Booth Glass Co., Inc.		Donald F. Booth <sup>trust</sup>	444	461
Banning, Lester, Inc.		J. Rodney Stuart <sup>trust</sup>	444	510
Bryan Corporation		County Seat Motor Co. Inc. <sup>trust</sup>	445	215
Beaver Dam Realty, Inc.		Fredrick W. Clifton <sup>trust</sup>	446	274
Beaver Dam Realty, Inc.		C. Gray Tridell <sup>trust</sup>	446	293
Bay Vista, Inc.		Herman A. Miller <sup>trust</sup>	447	49
Bay Vista, Inc.		John H. Webb <sup>trust</sup>	447	178
Baltimore Feed & Grain Co.		L. Claude Howard, Jr. <sup>trust</sup>	448	586
Boathouse, Inc.		George G. Brown <sup>trust</sup>	452	240
Bebe Clinic, Inc.		James Bebe, Jr. <sup>trust</sup>	453	325
Besser Company		Frank S. Parker & Co. <sup>trust</sup>	454	262
Bay Vista, Inc.		Jane Massey <sup>trust</sup>	457	219
Broad Creek Poultry Farms, Inc.		Imogene E. Timmons <sup>trust</sup>	458	135
Bottle & Cork, Inc.		Harry A. Snaugh <sup>trust</sup>	461	254
Baltimore Trust Company		Frank J. Dickerson <sup>trust</sup>	462	248
Bethwill Corporation		Eugene Bookhammer <sup>trust</sup>	463	239
Broad Creek Poultry Farms, Inc.		Charles E. Cordrey, Jr. <sup>trust</sup>	466	158

GRANTEE	From	GRANTOR	Book	Page
Bay Side, Inc.		Madison M. Gray <sup>stat</sup>	468	305
Bounds Package Corp.		Ascar Purnell Shockley <sup>stat</sup>	468	437
Bakers Express Company		Jennie M. Hudson <sup>stat</sup>	469	332
Beebe Clinic, Inc.		James Beebe, Sr. <sup>stat</sup>	469	387
Boosta Flock Inc.		Eugene Bookhammer <sup>stat</sup>	470	57
Boosta Flock Inc.		Eugene Bookhammer <sup>stat</sup>	470	60
Blue Hen Oyster Farms, Inc.		Charles Robert Godfrey <sup>stat</sup>	470	505
Baileys, Inc.		Isabel Di Nubile <sup>stat</sup>	472	406
H. W. Booker Construction Co.		Homer W. Booker, Jr. <sup>stat</sup>	477	186
John L. Briggs & Co.		John L. Briggs <sup>stat</sup>	477	552
Best, Thomas & Sons, Inc.		Thomas Best <sup>stat</sup>	478	106
Bette Poultry Company		Isadore Eisenstein <sup>stat</sup>	479	543
Beachview Houses, Inc.		George H. Cross, Jr. <sup>stat</sup>	479	553
Bounds Package Corp.		Joseph Rydlewski <sup>stat</sup>	481	1
J. S. Bennett & Son, Inc.		Wilbert Hocken <sup>stat</sup>	484	50
Bay Vista, Inc.		Nathaniel H. Watson <sup>stat</sup>	484	557
Bramble Canning Corp.		Small Business Adm. <sup>stat</sup>	488	115
Bramble Canning Corp.		Nell R. Lyons, <sup>stat</sup>	488	253
Burks, Andrew S., Inc.		Andrew S. Burks <sup>stat</sup>	488	567
Beebe Hospital of Sussex County, Inc.		James G. Coverdale, Jr. <sup>stat</sup>	492	462
Bay Side, Inc.		Ruth E. Wilkins <sup>stat</sup>	493	480
Breakwater Fuel Corporation		Commissioners of Sussex <sup>stat</sup>	495	75
Bay Vista, Inc.		Walter L. Conway <sup>stat</sup>	495	37
Baltimore Trust Co. Trustee		Charles Morris Adams <sup>stat</sup>	497	132
Buekaloo, Henry R., Inc.		Henry R. Buekaloo <sup>stat</sup>	498	316
Beebe Hospital of Sussex County, Inc.		Beebe Clinic, Inc. <sup>stat</sup>	498	472
Briggs, John L. & Co.		Thayer L. Royal <sup>stat</sup>	499	85
Bette & DuPauls Real Estate Co.		Aline H. Royal <sup>stat</sup>	499	455
Brook Glass Company, Incorporated		Harry J. Records <sup>stat</sup>	501	470
Brown Enterprises, Inc.		Peter E. Wolf <sup>stat</sup>	502	480
Boosta Flock, Inc.		Spencer Kellogg and Sons, Inc. <sup>stat</sup>	502	586
Boosta Flock, Inc.		Spencer Kellogg and Sons, Inc. <sup>stat</sup>	502	588
Boosta Flock, Inc.		Spencer Kellogg and Sons, Inc. <sup>stat</sup>	502	590
Boosta Flock, Inc.		Spencer Kellogg and Sons, Inc. <sup>stat</sup>	502	592
Burton Bros. Jr. & Co.		Burton Chevrolet Sales, Inc. <sup>stat</sup>	503	100
B. & B. Supply Co.		Clifton O. Brunningham <sup>stat</sup>	503	394
Blue Hen Oyster Farms, Inc.		W. B. & B. Woodcock Co. <sup>stat</sup>	503	394
Broadkill Post 6984 Veterans of Foreign Wars, Inc.		Clyde Bette <sup>stat</sup>	504	338

GRANTEE	From	GRANTOR	Book	Page
Betts, Clyde & Son, Inc.		Clyde Betts, et al	504	578
Bethany Realty, Inc.		Richard J. Hall, et al	506	471
Brunswick Automatic Pinsetter Corporation		Egner C. Hansen, et al	506	527
Beacon Milling Company		Matthews Poultry, Inc.	508	219
Baltimore Trust Co., Trustee		C. Morris Adams, et al	508	254
Beebe Hospital of Sussex County, Inc.		Charles W. Mills, et al	508	377
Bay Side, Inc.		Ruth E. Wilkins	508	534
Bridgville Volunteer Fire Co., Inc.		William H. News, et al	508	591
Beebe Hospital of Sussex County, Inc.		Eugene D. Brookhammer, et al	509	162
Bay Vista, Inc.		Robert S. Swann, et al	509	487
Barker Poultry Equipment Co.		Everett J. Conaway, et al	511	284
B & B Realty, Inc.		Arthur Dean Betts	512	24
Bridgville American Legion Post No. 26, Inc.		John E. Bladed, et al	512	80
Bel. Kay, Inc.		Alton J. Littleton, et al	512	236
Bethany Beach Improvement Co.		Margaret Dunning	513	15
Braunstein, Inc.		Jack Soff, et al	514	195
Bay Road Development Co.		Virginia M. Culver, et al	514	550
Bay Side, Inc.		Frances M. Fisher, et al	516	1
Brick Homes, Incorporated		Charles W. Hulley, et al	516	439
Bakers Express Co., Inc.		Minerva E. Baker	517	415
Betts, Clyde & Son, Inc.		Franklin J. Harrington, et al	521	311
Basic Homes, Inc.		Rodney A. Riste, et al	521	378
Bay Road Development Co.		Restrictions for Bradford Estate	521	439
Basic Homes, Inc.		Mitchell M. Fisher, et al	524	124
Be. Kay, Inc.		Declaration	524	462
Beebe Hospital of Sussex, Inc.		Certificate of Incorporation	526	238
Beebe Hospital of Sussex County, Inc.		Ruth E. Wilkins	526	236
Broad Street Trust Company		Ridley Investment Co.	527	571
Broad Street Trust Company		Ridley Investment Co.	527	574
Broad Street Trust Company		Ridley Investment Co.	527	577
Breakwater Development Co.		Anne Pollack	528	262
Beebe Hospital of Sussex County, Inc.		Carl B. Pretzman, et al	528	300
Bay Road Development Co.		Howard J. Callaway, et al	528	429
Bay Vista, Inc.		Eleanor Dodd	529	176
Baltimore Trust Company		William F. Long, Jr.	529	325
Basic Homes, Inc.		Harvey B. Marwell, et al	529	441
Briggs, John L & Co.		Carl J. Flapp, et al	529	571
Bell Well Homes & Garages, Inc.		Ueland H. Johnson, et al	530	68

GRANTEE	From	GRANTOR	Book	Page
Breakwater Development Inc.		Edward Papkin	530	283
Breakwater Development Inc.		James E. Boyer	532	119
Berkshire Life Insurance Co.		Horace W. Mills, Sheriff	532	367
Bay Road Development Co.		Howard J. Callaway	532	425
Bay Vista, Inc.		Harry W. Major	532	554
Bay Road Development Co.		Howard J. Callaway	532	578
Bay Road Development Co.		Howard J. Callaway	533	227
Bay Road Development Co.		Restrictions for Bradford Estates	533	343
Barker Automation, Inc.		WPC Enterprises, Inc.	533	382
Blue Hen Oyster Farms, Inc.		Charles C. Fagan, et al	534	386
Boathouse, Inc.		State of Delaware	536	137
Bay Road Development Co.		Howard J. Callaway	536	186
Bettel Poultry Farms, Inc.		William E. Davis	536	308
Brooks William J., Inc.		Joseph Cicotte	536	332
Bay Road Development Co.		Howard J. Callaway	537	224
Bay Road Development Co.		Howard J. Callaway	537	471
Bankers Trust Company		Amplifyco Properties, Inc.	538	30
B. & A. Real Estate Co., Inc.		Burton C. Hudson, Jr.	541	42
B. & A. Real Estate Co., Inc.		Arthur E. Ager, et al	541	44
Beebe Hospital of Sussex County, Inc.		Richard M. Morris, et al	541	64
Beebe Hospital of Sussex County, Inc.		Alvin O. Lorak, et al	541	66
Beebe Hospital of Sussex County, Inc.		Carlton J. Savage	541	68
Bay Road Development Co.		Howard J. Callaway	541	507
Basic Homes, Inc.		Archie Frederick Ross	541	516
Bankers Trust Company		Leitch Transportation Stations, Inc.	543	97
Betts, Clyde and son, Inc.		The Sussex Trust Company	543	476
Bay Side, Inc.		Robert W. Turnell	545	75
Bay Side, Inc.		Quith E. Wilkins	545	80
Beaver Dam Realty, Inc.		John H. Litchford, Jr.	545	197
Bankers Trust Company		Amplifyco Properties, Inc.	545	478
Bankers Trust Company		Amplifyco Properties, Inc.	545	482
J. E. Bailey & Sons, Inc.		Frederick J. Bailey	546	180
J. E. Bailey & Sons, Inc.		Joe E. Bailey, et al	546	182
J. E. Bailey & Sons, Inc.		J. Edward Bailey, et al	546	185
Braunsteins, Inc.		Jack Saff, et al	546	270
Broadkill Post 6984				
Veterans of Foreign Wars, Inc.		Clyde Betts, et al	546	324
J. E. Bailey & Sons, Inc.		Joe E. Bailey, et al	546	555
Bedford Motors, Inc.		Howard S. Abbott, et al	547	398
Beacon Seeds, Beacon Division of Lepton, Inc.		Horace W. Mills	548	596

GRANTEE	From	GRANTOR	Book	Page
Bay Road Development Co.		Howard J. Callaway <sup>558</sup>	549	418
Blingard, E. Adolph, Inc.		Edwin Ralph Blingard <sup>558</sup>	549	461
B. Green and Co., Inc.		J. Paul Swain <sup>558</sup>	553	503
B. Green and Co., Inc.		J. Paul Swain <sup>558</sup>	554	131
Brotherhood Club Incorporated		Mary Lee Messick <sup>558</sup>	555	502
Bunting's Nurseries, Inc.		Clayton A. Bunting <sup>558</sup>	556	552
Bush Brothers, Incorporated		Thomas Bush <sup>558</sup>	559	535
Bay Road Development Co.		Howard J. Callaway <sup>558</sup>	560	71
Bay Vista, Inc.		Paul H. Kenney <sup>558</sup>	561	366
Bay Vista, Inc.		Paul H. Kenney <sup>558</sup>	561	369
Babic Homes, Inc.		Harry B. McAllister <sup>558</sup>	561	455
Briggs, John L. Co.		Dale R. Anderson <sup>558</sup>	562	126
Bunting's Nurseries, Inc.		Mary C. Law <sup>558</sup>	562	452
Bunting's Nurseries, Inc.		Elizabeth C. Harris <sup>558</sup>	562	454
Bramble Canning Corp.		Bernard C. Bohager <sup>558</sup>	564	32
Bramble Canning Corp.		Bernard C. Bohager <sup>558</sup>	564	40
J. E. Bailey & Sons, Inc.		Nathan Case Gilbert, Jr. <sup>558</sup>	564	183
Burton, Theodore Jr. & Co. Inc.		Epta May Petty <sup>558</sup>	564	348
Bay Road Development Co.		Howard J. Callaway <sup>558</sup>	565	188
Bay Vista, Inc.		D. Norman Alexander <sup>558</sup>	568	417
Bedford Motors, Inc.		Louis Davis <sup>558</sup>	569	277
Belle Hospital of Sussex County, Inc.		Amelia Katherine Bule <sup>558</sup>	569	360
Bedford Homes, Inc.		Joseph J. Byaw <sup>558</sup>	569	467
John Bean, a division of J.M.C. Corp.		John M. Custer <sup>558</sup>	572	591
Bedford Motors, Inc.		Oscar A. Collins <sup>558</sup>	573	109
Bedford Motors, Inc.		Abbott Supply Company <sup>558</sup>	573	609
Bedford Motors, Inc.		Landis E. Wilson <sup>558</sup>	573	611
Bakers Trust Company		Cora Stations, Inc. <sup>558</sup>	574	689
Bethany Realty, Inc.		York Beach, Inc. <sup>558</sup>	576	255
Bell Properties, Inc.		Sussex Shores Realty Co. <sup>558</sup>	578	266
Beaver Dam Realty, Inc.		Hubert B. Sharp <sup>558</sup>	580	44
Bedford Motors, Inc.		Abbott Supply Company <sup>558</sup>	581	625
Bridgwell Public Library, Inc.		Bridgwell Tuesday Night Club <sup>558</sup>	582	274
Bedford Motors, Inc.		Jennie Jefferson <sup>558</sup>	582	358
Del. State Publishing Corp.		W. Wright Robinson <sup>558</sup>	582	654
Borden Company		Smith-Douglas Company, Inc. <sup>558</sup>	583	313
Borden Company		Smith-Douglas Company, Inc. <sup>558</sup>	583	316
Bedford Motors, Inc.		Sussex Realty Company <sup>558</sup>	583	531
Beaver Dam Realty, Inc.		John A. Moore, Jr. <sup>558</sup>	584	128

GRANTEE	From	GRANTOR	Book	Page
Garnard, Inc.		William F. Brooks, Inc.	584	295
Griny Breezes Trailer Park, Inc.		George L. Bennett III	584	697
Burton, Theo. Jr. & Co.		Margaret G. Minor	585	144
Broad Creek Poultry Farms, Inc.		Howard N. Dickerson	585	230
Bramble Canning Corp.		Town of Greenwood	585	362
Bedford Homes, Inc.		Theodore S. Hatton	586	75
Besser Lamp Realty, Inc.		Hubert B. Sharp	586	358
Bay Shore Development Co.		David J. Kettich		
		Kettich Realty Co.	586	449
Broad Creek Poultry Farms, Inc.		George W. Kirk	586	500
Theo. Burton Jr. & Co.		Charles S. Richards	586	705
Broadstreet Trust Company		Small Business Adm.	587	212
Bonsall & Banks, Inc.		William S. Maxwell III	587	342
Glen Burnie Realty, Inc.		Poland 5¢ to \$1.00 Store, Inc.	588	547
Barker Poultry Equipment		S. F. E. Industries, Inc.	588	684
Camp Barker, Inc.		Baltimore Trust Co.	589	467
Beebe Clinic, Inc.		Walter H. Gray	589	487
Bramble Canning Corp.		Lord. Mott Co., Maryland	589	383
Bramble Canning Corp.		Erwin Marks, as Cromwell		
		Investment & Mortgage Co.	589	391
Bramble Canning Corp.		Erwin Marks, as Cromwell		
		Investment & Mortgage Co.	589	395
Bramble Canning Corp.		Erwin Marks, as Cromwell		
		Investment & Mtge Co. et al	589	395
Bell Properties, Inc.		John N. Moore Jr.	591	609
Bell Properties, Inc.		Charles J. Noonan	591	611
Clyde Betts & Son, Inc.		Farmers Bank, Justice	592	353
Theo. Burton Jr. & Co.		Louis W. Burton	593	268
Beebe Hospital, Sussex County, Inc.		Amelia Katherine Betts	593	428
Anna Stuart Bennethum Foundation		William N. Bennethum III	593	541
Bell Properties, Inc.		Leslie B. Bell, Jr.	595	142
Bethany Beach Improvements		Sussex Shores Realty Company	595	130
L. B. Brittingham & Son		L. B. Brittingham & Son Farms, Inc.	597	272
Besser Kasher Poultry Corp.		Empire Kasher Poultry, Inc.	598	530
Bonsall & Banks, Inc.		State Board of Education	598	545
John L. Breggs & Co.		Georgetown Junior Chamber of Commerce, Inc.	600	280
Bayshore Foods, Inc.		Lorenzo B. Brittingham	601	184
Bramble Canning Corp.		William E. Jones	602	409
Bramble Canning Corp.		William E. Jones	602	411



GRANTEE	From	GRANTOR	Book	Page
Bramble Canning Corp.	Madison	Webber	602	392
Bramble Canning Corp.	Town of	Greenwood	603	157
Belle Hospital of Sussex County, Inc.	Nettle Hartman	Matthews	603	329
Chas. E. Brotherton & Sons, Inc.	Ernest J.	Workman	604	627
Bethany Beach Improvement Co.	Sussex Shores Realty Co.		605	64
Bedford Motors, Inc.	Fred L. Ward	Sheriff	605	513
Belle Hospital of Sussex County, Inc.	J. Marshall	Hummer	606	55
Bramble Canning Corp.	Erwin Markes	as Comwell		
	Investment & Mortgage Co.		606	131
Bramble Canning Corp.	National City Bank	Baltimore	606	134
Bethany Beach Imp. Co.	D. J. D., Inc.		606	205
Brads Caslar, Inc.	Lena	Crockett	606	614
Briggs, John L. & Co.	Jamer M.	Sunnell	607	487
Bethany Beach Improvement Co.	Sussex Shores Realty Co.		608	70
Bramble Canning Corp.	Equitable Trust Co.		608	385
Bramble Canning Corp.	Bernard C.	Bohager	608	309
Clyde Betts & Son, Inc.	Clyde Betts	et al	611	264
Bramble Canning Corp.	Town of	Greenwood	612	422
Bethany Beach Improvement Co.	William P.	Short Jr.	612	435
Bonsall and Banks, Inc.	Marian W.	Dashill	614	24
Bottle & Cork, Inc.	Harry A.	Shald	614	347
Clyde Betts & Son, Inc.	Sussex Trust Co.		614	593
Breakwater Dredging Co.	Fish Products Co.		614	703
B. & A. Real Estate Co., Inc.	John W.	Jingle	615	531
Belle Hospital of Sussex County, Inc.	Amelia Katherine	Belle	616	388
Board of School Trustees of Town of	William F.	Wilgus, Jr.	616	425
Baltimore School District				
Bee-Kay Partnership	Bee-Kay	Inc.	617	3
B. & S. Development Corporation	Rodwils,	Inc.	617	579
Bethany Beach Improvement Co.	Sussex Shores Realty Co.		617	628
Broad Creek Poultry Farms, Inc.	Ermy	Spicer et al	618	89
Bridgville Cemetery Assoc.	George E.	Short et al	618	339
Bridgville Cemetery Assoc.	Henry P.	Cannon et al	618	443
Bridgville Cemetery Assoc.	Henry P.	Cannon et al	618	446
Bridgville Cemetery Assoc.	John M.	Russell, Jr.	618	454
Bramble Canning Corp.	William K.	Davis, et al	618	640
Bridgville Bldg. & Loan Association	Paul N.	Byron, Sheriff	619	514
B. J. B. Inc.	John	Fruitt Purnell et al	619	714
Bridgville Volunteer Fire Co.	John C.	Shawley Post Office Co.	621	925
Billing's Tire & Services, Inc.	Cedar,	Farms, Inc.	622	242



GRANTEE	From	GRANTOR	Book	Page
Community Credit Co.		The Sussex Trust Company	432	233
Cooperative Mills, Inc.		Delaware Railroad Co.	433	1
Carmean, Byard V. Inc.		Ernest G. Carmean	434	3
Cooperative Mills, Inc.		The City of Seaford	434	114
The Executive Council of the Protestant Episcopal Church of the Diocese of Delaware, Inc.		Ralph J. Sasse	434	250
The Chesapeake Corp. of Virginia		Ford M. Warrington	434	303
The Chesapeake Corp. of Virginia		Samuel W. Owens	434	482
Citizens Loan & Mortgage Co.		Lewis Trust Company	434	562
The Executive Council of the Protestant Episcopal Church of the Diocese of Delaware, Inc.		Elsie H. Nelson	434	550
Cannon, H. P. & Son, Inc.		Wells Taylor	435	131
Cannon, H. P. & Son, Inc.		Marvin H. Smith	435	135
Cooperative Mills, Inc.		The Delaware Railroad Co.	436	70
Citizens Loan & Mortgage Co.		J. Benton Windsor	436	82
Cooper Construction Co., Inc.		J. Fred Bowdle	436	239
The Cox Distributing Company		Pearce Oil Company	437	228
Cooperative Mills, Inc.		Myra Virginia Birby Grimes	437	282
The Chesapeake Corporation of Va.		Every A. Owens	439	91
Citizens' Loan & Mtg Co.		Henry G. Graves	439	271
Conduit, Incorporated		Stanley W. Addey	440	286
The Classic Motel, Inc.		Charles W. Elliott, Jr.	441	112
Carter, Frank S., Inc.		John H. Wilson	441	181
Chesapeake Corp. of Virginia		Paul M. Jones	441	564
Clavel Realty Corp.		Clara A. Bulow	442	245
Chesapeake Corp. of Virginia		William W. Richardson	441	460
Chesapeake Corp. of Virginia		Paris A. Burton	441	464
Chesapeake Corp. of Virginia		Gerald Harris	443	113
Cannon, H. P. and Son, Inc.		Marvin H. Smith	443	213
Culver, Huston & Co., Inc.		Atlantic Refining Co.	443	275
Chesapeake Corp. of Va.		John Linden Barr	444	37
Chesapeake Corp. of Va.		Gerald Harris	445	39
Carmean, Byard V., Inc.		Delaware Mills, Inc.	445	277
Chesapeake Corp. of Va.		Alvin Laws	445	299
Chesapeake Corp. of Va.		J. Linden Barr	446	436
Cooperative Mills, Inc.		Huston Culver & Company, Inc.	448	457
Cooperative Mills, Inc.		City of Seaford	448	460
Chesapeake Corp. of Va.		Paul Jones	449	97
Chesapeake Corp. of Va.		Samuel A. Owens	449	100

GRANTEE	From	GRANTOR	Book	Page
Cannon, H. P. & Son, Inc.		Frank J. Dickerson <sup>Sheriff</sup>	452	246
County Seat Motor Co. Inc.		Mary Fouse Townsend	452	587
Chandler & McCabe, Inc.		Standard Feed Corporation	453	80
Cannon Realty Corp.		Ray Allen Cannon <sup>Attorney</sup>	453	465
Chandler & McCabe, Inc.		Florence B. Steen <sup>Attorney</sup>	453	589
Childrens Beach House, Inc.		Commissioners of Land	454	283
Chesapeake Corp. of Va.		Elijah B. Figgis <sup>Attorney</sup>	454	288
Cannon Realty Corp.		First Nat'l. Bank of Norfolk	454	489
Cannon Realty Corp.		First Nat'l. Bank of Norfolk	454	492
Inc., 113 Diner		George Adams <sup>Attorney</sup>	455	262
Chesapeake Corporation of Va.		Calvert C. Merriken <sup>Trust</sup>	455	525
Chesapeake Corporation of Va.		William D. Merriken, et al <sup>Trust</sup>	455	529
Collins & Ryan Gas Co. Inc.		Collins & Ryan, Inc.	456	306
Collins & Ryan Inc.		Edward B. Collins <sup>Trust</sup>	456	344
Conduit, Inc.		Horace J. VanAuker <sup>Trust</sup>	456	448
Crick Ridge Farms, Inc.		A. Stuart Hawley <sup>Trust</sup>	456	587
Chesapeake Corporation of Virginia		William Paul Smith, et al <sup>Trust</sup>	457	92
H. P. Cannon & Son, Inc.		Edna Aldridge Wilkins <sup>Trust</sup>	457	213
H. P. Cannon & Son, Inc.		Minerva Blockson <sup>Trust</sup>	457	324
Chesapeake Corporation of Virginia		John n. Wright, Jr. <sup>Trust</sup>	457	484
Caroline Timber Corporation		Meier Ahlman <sup>Trust</sup>	457	579
Christiana Industries, Inc.		Edward Mack <sup>Trust</sup>	461	74
Cities Service Oil Company		Wiles, Inc. <sup>Trust</sup>	461	63
Chesapeake Corp. of Virginia		Flossie B. Lane <sup>Trust</sup>	461	49
Citizens Acceptance Corporation		Resolution	461	95
Cannon Realty Corp.		Daniel J. Layton <sup>Trustee</sup>	462	379
Carnival Club, Inc.		R. Allen Cannon	463	447
Chesapeake Theatres Corp.		Mary E. Waller <sup>Trust</sup>	464	117
Chesapeake Theatres Corp.		Mary E. Waller <sup>Trust</sup>	464	121
H. P. Cannon & Son, Inc.		Mahon H. Smith <sup>Trustee</sup>	466	499
H. P. Cannon & Son, Inc.		Elsie B. Simpler	468	46
Consolidated Fisheries Company		Consolidated Solubles Co.	468	549
Citizens Realty Corporation		Citizens Acceptance Corporation	469	303
Christiana Mills, Inc.		Receipt Acknowledgment of Mortgage	469	540
H. P. Cannon & Son, Inc.		Alice Dougherty <sup>Trust</sup>	470	149
Inc., Byard V. Carmean		Byard V. Carmean <sup>Trust</sup>	470	511
Inc., George L. Callaway & Son		Naval T. Whaley <sup>Trust</sup>	470	483
Columbia Farms Corporation		Edward M. Abbott, Jr. <sup>Trust</sup>	472	192
Chandler & McCabe, Inc.		Walter L. Conway <sup>Sheriff</sup>	473	74
Cooperative Seed & Farm Supply Service, Incorporated		Cecil B. Tull <sup>Trust</sup>	473	176

GRANTEE	From	GRANTOR	Book	Page
The S. D. Caulk Company		Robert H. Mercer <sup>trust</sup>	473	397
The Chesapeake Corp. of Va.		Hazel L. Riggins <sup>trust</sup>	473	428
The Chesapeake Corp. of Va.		Hazel L. Riggins <sup>trust</sup>	473	433
Cooperative Mills, Inc.		Delaware Railroad Company	473	467
Cooperative Mills, Inc.		Huston, Culver and Co., Inc.	474	327
Cooperative Mills, Inc.		William H. Parsons <sup>trust</sup>	474	329
Cooperative Mills, Inc.		Joseph H. Cox <sup>trust</sup>	474	331
Carmean, Byard v. Inc.		William H. Parsons <sup>trust</sup>	476	191
Chandler & McCabe, Inc.		Ralph S. Baker <sup>trustee</sup>	477	571
Consolidated Foods Corp.		Phillips Packing Co., Inc.	478	35
Columbia Farms Corp.		Douglas H. Cooper <sup>trust</sup>	478	559
Chesapeake Corp. of Virginia		Vaughn E. Richardson <sup>trust</sup>	480	528
Chandler & McCabe, Inc.		Harvey Baker <sup>trustee &amp; w</sup>	481	440
Cannon Motors Inc.		Norman W. Mumford <sup>trust</sup>	481	574
Cedar Creek Yacht Basin, Inc.		Warren C. Newton <sup>trust</sup>	482	520
Cooperative Mills, Inc.		Delaware Railroad Company	483	298
Citizens' Acceptance Corp.		Resolution	483	412
Citizens' Acceptance Corp.		Resolution	483	419
Cropper Oyster Co.		Chandler & McCabe, Inc.	483	418
The S. D. Caulk Company		August F. Gray <sup>trust</sup>	484	79
County Trust Company of Md.		Central Penn National Bank of Pa	484	96
Calloway Wilbert Edgett Co. Inc., Byard v. Carmean		E. Roscoe Calloway <sup>trust</sup>	484	176
Cool Spring Power & Water Co.		Pearl A. Lynne <sup>trust</sup>	484	473
Cool Spring Power & Water Co.		Norma D. Thatcher	487	488
Cool Spring Power & Water Co.		Charles R. Godfrey	492	115
Cool Spring Power & Water Co.		Charles R. Godfrey	492	119
Cool Spring Power & Water Co.		Charles R. Godfrey <sup>trust</sup>	493	100
Chandler & McCabe, Inc.		Joyce Helm <sup>trust</sup>	494	446
Chandler & McCabe, Inc.		Joyce Helm <sup>trust</sup>	494	460
Clendaniel Frank, Inc.		Walter L. Conway <sup>sheriff</sup>	494	491
Circle Corporation,		Henry C. Waggoner	495	122
Carmean, Byard v. Inc.		Byard v. Carmean <sup>trust</sup>	496	444
Capitol Plumbing, Inc. of Loud		Roy Mitchell & Sons, Inc.	496	463
Chandler & McCabe, Inc.		Stella E. Chandler <sup>trust</sup>	497	564
Citizens' Acceptance Corp.		Basil H. Rowe	498	497
Carmean, Byard v. Inc.		Mildred H. Shipley <sup>trustee</sup>	499	48
Columbia Farms Corporation		Daniel J. Layton, Jr. <sup>trust</sup>	501	245
Chandler & McCabe, Inc.		Charles H. Davidson <sup>trust</sup>	503	59
Cargill, Incorporated		William H. Parsons <sup>trust</sup>	506	523
Chesapeake Corporation of Virginia		Raymond W. Masten <sup>trust</sup>	508	250

GRANTEE	From	GRANTOR	Book	Page
Chandler & McCabe, Inc.		William H. McCabe	511	106
Case, J. J. Company		Mary H. Hollis	513	212
Collins, William Company		Mabel Reese	514	309
Chandler & McCabe, Inc.		William L. Chandler, Jr.	514	415
Chandler & McCabe, Inc.		Alvin J. Donaway	514	559
Contractors Equipment, Inc.		Ten-Val Realty Corporation	514	554
Chesapeake Corporation of Va.		Charles E. Bennett	516	426
Collins & Ryan, Inc.		Louder H. Mitchell	516	533
Chesapeake Corporation of Va.		Alvin J. Hudson	519	367
Carmean, Byard V. Inc.		Little Creek Poultry Farm, Inc.	521	285
Chesapeake Corporation of Va.		Jermel L. Collins	523	516
Collins, William Company		R. Allen Cannon	524	183
Chesapeake Corporation of Va.		Lyle Betts & Son, Inc.	526	355
Chesapeake Corporation of Va.		Helen Louise Stewart	528	78
Cordley, John A. & Co.		Louman, Inc.	528	425
Cannon Motors, Inc.		Harry C. Batdorf	529	455
Carmean, Byard, Inc.		Ford M. Warrington	529	538
Ches. Del. Corp.		Karl Suigewald	529	568
Cedar Creek Farms, Inc.		George Clement Stokes	530	285
Cannon, J. P. & Son, Inc.		Eleana Mayhew Donohue	530	520
Citizens Realty Corporation		Paul C. Reed, et al	533	268
L. D. Cauley Company		Leonard J. Matthews	533	533
Corp'n. Hank Boat House, Inc.		Boathouse, Inc.	536	209
Lam Development Corp.		Rehoboth By The Sea Realty Co.	538	457
Citizens Acceptance Corp		Albury H. Summell	538	590
Choptank Amusement Service				
of Maryland Ave, Cambridge Virginia		Virginia C. Bunting, et al	540	129
Chargene, Inc.		Robert W. Summell	541	174
Cannon Realty Corp.		G. Phelicia Banks	541	558
City of Norfolk Light and Power Co.		Bay Road Development Co.	542	76
Chargene, Inc.		N. Eugene Campbell	542	150
Chesapeake Corporation of Va.		James W. Bennett	548	452
Carmean, Byard V. Inc.		William H. Parsons	549	17
Carmean, Byard V. Inc.		Mildred H. Shipley	549	23
Col. Distributing Co. Inc.		Humble Oil & Refining Co.	549	207
Cedar Creek Farms, Inc.		Blanche P. Stokes	552	36
Citizens Realty Corp.		Citizens Acceptance Corp	552	358
Citizens Acceptance Corp.		Harriet M. Parks	552	414
Chesapeake Corp. of Virginia		Paul M. Jones, et al	553	215
C & H Transplantation Co.		Annabel Hurley, et al	553	426

GRANTEE	From	GRANTOR	Book	Page
Consolidated Service, Inc.		Lo-Del Development Corp	553	525
Chesapeake Corporation of Va.		William S. Shockley <sup>et al</sup>	555	465
Chandler & McCabe, Inc.		Wilmer F. Daisey <sup>et al</sup>	556	113
Chandler and McCabe, Inc.		Ida Sturgis <sup>et al</sup>	560	328
Chesapeake Utilities Corp.		H.P. Cannon and Son, Inc.	561	31
Cedar Creek Farms, Inc.		George C. Stokes <sup>et al</sup>	561	229
Chandler & McCabe, Inc.		Delaware Feed Service, Inc.	561	431
Chesapeake Conference Assn of Seventh-Day Adventists		Cannon Grange No. 65 Patrons of Husbandry, Incorporated	562	101
Cool Spring Power & Water Co.		Henry C. Wagoner <sup>et al</sup>	563	87
Cotton Patch Hills Assn.		Margaret Dunning	563	552
Chandler & McCabe, Inc.		Robert W. Tennell <sup>adm. C. J. A.</sup>	564	51
Chandler & McCabe, Inc.		Robert W. Tennell <sup>adm. C. J. A.</sup>	564	54
Chandler & McCabe, Inc.		Robert W. Tennell <sup>adm. C. J. A.</sup>	564	57
Charity Lodge No. 27 Independent Order of Odd Fellows, Inc.		Robert W. Tennell <sup>att. in fact</sup>	564	225
Cannon Grange No. 65 Patrons of Husbandry, Inc.		Lida M. Hignutt <sup>et al</sup>	564	435
Catts Realty Company, Inc.		Richard J. Lynam <sup>et al</sup>	565	652
C. & M. Auto Supply, Inc.		Horace S. Allee <sup>et al</sup>	566	570
Chandler & McCabe, Inc.		Delaware Feed Service, Inc.	567	196
Commerce Corner, Inc.		James C. Popham <sup>et al</sup>	567	306
H. P. Cannon & Son, Inc.		Atlantic Ice Mfg. Co.	568	507
Continental American Life Insurance Company		Beaver Dam Realty, Inc.	569	1
Commerce Corner, Inc.		Everett N. Cannon <sup>et al</sup>	569	399
Chamar Leasing Corp.		Leonard W. McElroy <sup>et al</sup>	569	500
Carmen's Pizzeria Delicatessen Sandwich Shops, Inc.		Carmen Marcone	572	134
Chester County Surf Anglers Association, Inc.		Marion F. Hollowell <sup>et al</sup>	574	31
Cord Stations, Inc.		Parade Oil Co.	574	692
Catts Realty, Inc.		Kenneth K. Liggins <sup>et al</sup>	575	324
Chamar Realty Corp.		Olive M. Chase <sup>et al</sup>	575	630
Congressional Mortgage Corp.		William Karl Dieck <sup>et al</sup>	576	151
County Loan Co.		Edwin C. Ryan <sup>et al</sup>	577	144
Crab Boat, Inc.		Robert S. Dayton <sup>et al</sup>	579	120
C. & H. Transportation Co.		Clarence Allen <sup>et al</sup>	579	396
Cam Development Corp.		Rehoboth By the Sea Realty Co.	580	173
Crestline Builders of Delaware, Inc.		Robert Grover James <sup>et al</sup>	580	416

GRANTEE	From	GRANTOR	Book	Page
Crestline Builders of Delaware Inc.		Elizabeth Jane Coker <sup>real</sup>	583	18
Carousel Shop, Inc.		Minnie C. Sinclair <sup>et al</sup>	583	386
Chesapeake Utilities Corp.		H. P. Cannon & Son, Inc.	583	636
Certain-Seed Products Corp		Fred L. Ward <sup>et al</sup>	584	640
C. R. B., Inc.,		Thomas D. Michael <sup>et al</sup>	585	33
Chesapeake Corporation of Va.		David N. Silb <sup>et al</sup>	585	87
Chesapeake Corporation of Va.		David N. Silb <sup>et al</sup>	585	90
Chesapeake Corporation of Va.		Eliza B. Stephenson <sup>real</sup>	585	256
Consolidated Electronics Industries Corp.		Atlas General Industries Inc.	585	425
Byard V. Carmean, Inc.		Little Creek Poultry Farm Inc.	585	445
Collins Pond Assn., Inc.		Henry Osade, Sr. <sup>et al</sup>	587	173
Chamar Realty Corp.		Farmers Bank	587	267
Coastal Resort Properties Inc.		Frederic L. Homer <sup>et al</sup>	587	526
Coastal Resort Properties Inc.		David H. Debluer <sup>et al</sup>	587	522
C. & H., Transportation		Robert E. Robinson <sup>et al</sup>	589	103
Commerce Corner, Inc.		Hattie E. Single	590	486
Component Construction Co.		Thomas M. Leep <sup>real</sup>	592	456
Chesapeake Utilities Corp.		Norval J. Whaley <sup>et al</sup>	595	191
Camp Barnes, Inc.		Baltimore Trust Co. <sup>et al</sup>	589	467
Chesapeake Corporation of Va.		Ralph W. Elliott <sup>et al</sup>	595	623
Caine Keys, Inc.		Eugene J. Malone <sup>et al</sup>	595	663
Chesapeake Corporation of Va.		William H. Parsons <sup>et al</sup>	598	281
Commodity Credit Corp		Ralph J. O'Ray	599	336
Chesapeake Corporation of Va.		Betty Reed <sup>et al</sup>	599	358
Crest-line Builders of Delaware Inc.		James J. Henderson <sup>et al</sup>	599	403
Commodity Credit Corp.		Harold B. Short <sup>et al</sup>	599	505
Chesapeake Corporation of Va.		William H. Parsons <sup>et al</sup>	600	289
Chesapeake Corporation of Va.		William J. Gordy <sup>et al</sup>	601	172
Certain-Seed Products Corp		Fred L. Ward, Sheriff	601	635
Certain-Seed Products Corp		Fred L. Ward, Sheriff	601	631
E. J. & L., Inc.		Minnie Ford	602	46
Chesapeake Corp of U.S.		William H. Parsons <sup>et al</sup>	602	106
Cesent Corporation of Fall River		North Fenwick, Inc.	603	608
Chesapeake Corp. of Va.		Fennacht Farms, Inc.	603	641
Christian Lumber Co., Inc.		Daniel F. Kelleher	604	270
Chesapeake Corp of Va.		Bryson C. Lyndall <sup>et al</sup>	604	320
Chamar Realty Corp.		Carl S. Prettzman <sup>et al</sup>	604	600
C. F. L., Inc.		Catherine Ann Hudson <sup>et al</sup>	606	2
Cobia Corporation		Nora E. Warrington	606	737



GRANTEE	From	GRANTOR	Book	Page
Cobia Corporation		Senara Warrington	606	433
Cobia Corporation		William H. Parsons	606	435
Certain Seed Products Corp.		Fred L. Ward Sheriff	607	194
Chesapeake Corp of Va.		David N. Elliott	611	203
Certain Seed Products Corp.		James Mayford Bretingham	612	280
Callaway Farnell & Moore, Inc.		Fannie J. Callaway	612	659
Callaway Farnell & Moore, Inc.		Les C. Banner	613	126
C. F. H., Inc.		Emmons Phillips	613	132
Chesapeake Corp of Va.		Glynn P. Bridges	614	162
Chesapeake Corp of Va.		Layton W. Smith	614	177
Chesapeake Corp of Va.		Jennie H. J. Layton et al	615	573
Clendaniel, Inc. Frank.		James R. Draper	615	700
Chapin + Fletcher, Inc.		The Lighthouse Diner, Inc.	616	467
Chapin + Fletcher, Inc.		The Lighthouse Diner, Inc.	616	471
Chesapeake Corporation of Virginia		N. Donald Patterson	616	473
Chesapeake Corporation of Virginia		John J. Williams	617	458
Carrouel, Inc.		H. + J. Realty Corp.	617	538
City of Seaford, Inc.		Cecil B. Tull et al	618	580
Continental Assurance Co. Inc.		The Wilmington Trust Co., Inc.	618	617
Chesapeake Corporation of Virginia		H. N. Patterson et al	619	235
H. P. Cannon + Son, Inc.		C. Morris Adams et al	619	241
H. P. Cannon + Son, Inc.		Charles M. Adams et al	619	246
Chapin + Fletcher, Inc.		Preston Hall et al	619	314
Cargill, Inc.		Murray's Feed Service, Inc.	619	365
Clendaniel, Inc. Frank		Rodney Wilson	619	429
Commissioners of Bethany Beach		Clinton J. Massey	619	937
Commissioners of Bethany Beach		Hattie Jingle	619	939
Callaway, Farnell & Moore, Inc.		Richard B. Emory et al	619	1190
Callaway, Farnell & Moore, Inc.		George M. West et al	621	63
C.F.H. Inc.		Minnie M. Ford	621	187
County Loan Co.		Jean M. Lynch et al	621	413
Commissioners of Rehoboth Beach		Helenes Acres, Inc.	621	502
Chesapeake Corporation of Virginia		Nazel C. Lynch	621	603
Crown Development, Inc.		Harry E. Williams	621	928
Crown Development, Inc.		Chev. Del. Corp.	621	1093
Callaway, Farnell & Moore, Inc.		Jessie Winter et al	621	1113
Crown Development, Inc.		Willard Nennstiehl	622	114
C.V. Townsend, Jr., Inc.		N. Eugene Campbell	622	279
C.V. Townsend, Jr., Inc.		N. Eugene Campbell	622	282
C.V. Townsend, Jr., Inc.		N. Eugene Campbell	622	285

GRANTEE	From	GRANTOR	Book	Page	
C. V. Townsend, Jr., Inc.		N. Eugene Campbell <sup>Rec. of Cades</sup>	622	288	
C. V. Townsend, Jr., Inc.		N. Eugene Campbell <sup>Rec. of Cades</sup>	622	291	
Commissioners of Bethany Beach Cornwall, Inc.		Nellie Evans	622	819	
Collins and Ryan, Inc.		Donald F. Anselio et al	622	1085	
Crown Development, Inc.		Roscoe N. Bennett et al	623	179	
Crown Development, Inc.		Robert R. Bell	623	277	
Cypress Farms, Inc.		Robert R. Bell	623	279	
Cypress Farms, Inc.		Jennie H. J. Layton et al	624	210	
Cypress Farms, Inc.		Jennie H. J. Layton et al	624	216	
Cypress Farms, Inc.		Jennie H. J. Layton	624	214	
Cypress Farms, Inc.		Wilmington Trust Co.	624	248	
Callaway, Farnell & Moore, Inc.		Robert P. Savage et al	624	654	
Chapin & Hetcher, Inc.		The Lighthouse Lumber, Inc.	624	1063	
Commissioners of Town of Sagsboro		Farmers Bank State of Delaware	625	212	
Chesapeake Corp. of Virginia		Francis N. Bennett et al	625	951	
Chesapeake Corp. of Virginia		Francis N. Bennett et al	625	946	
Chartering Co. of the South		Hugh W. Kierhoff et al	625	1083	
Crown Development, Inc.		Buth E. Wilkins	627	556	
Crown Development, Inc.		Buth E. Wilkins	627	551	
Crown Development, Inc.		Buth E. Wilkins	627	546	
Crown Development, Inc.		Buth E. Wilkins	627	541	
Crown Development, Inc.		Buth E. Wilkins	627	537	

GRANTEE	From	GRANTOR	Book	Page
Doxell Company, Inc.		Commissioners of Taxes	432	369
Del. Power & Light Co.		Suburban Development Co.	430	332
Delaware Oyster Farms, Inc.		Charles C. Fagan <sup>et al</sup>	432	497
Del. Power & Light Company <sup>et al</sup>		H. Carlton Draper <sup>et al</sup>	430	337
Diamond State Telephone Co.		H. Carlton Draper <sup>et al</sup>	430	337
Del. Power & Light Company		John W. Evans, Jr. <sup>et al</sup>	430	342
Del. Power & Light Company		William C. Howard <sup>et al</sup>	430	344
Del. Power & Light Company		Charlie S. Long <sup>et al</sup>	430	346
Del. Power & Light Company		Joseph L. Madara <sup>et al</sup>	430	348
Del. Power & Light Company		Presbyterian Church, Trustees <sup>et al</sup>	430	350
Del. Power & Light Company		Kenneth C. McSwain <sup>et al</sup>	430	352
Del. Power & Light Company		Edward G.P. Jones <sup>et al</sup>	430	354
Del. Power & Light Company		Jay M. Bunting <sup>et al</sup>	430	356
Del. Power & Light Company		Thomas J. Conaway <sup>et al</sup>	430	358
Del. Power & Light Company		John L. Briggs <sup>et al</sup>	430	360
Del. Power & Light Company		Walter R. Carpenter <sup>et al</sup>	430	362
Del. Power & Light Company		Preston L. Fleetwood <sup>et al</sup>	430	364
Delmar Warehouse Corporation		Ford M. Warrington <sup>et al</sup>	433	480
Del. Power & Light Company		S. Donald Eby <sup>et al</sup>	430	370
Del. Power & Light Company		Noah E. Pruitt <sup>et al</sup>	430	372
Del. Power & Light Company		John S. Roach <sup>et al</sup>	430	374
Del. Power & Light Company		Charles E. Tilghman <sup>et al</sup>	430	376
Del. Power & Light Company		Harry C. Newton <sup>et al</sup>	430	378
Del. Power & Light Company		William Briggs, Jr. <sup>et al</sup>	430	380
Del. Power & Light Company		William H. Carpenter <sup>et al</sup>	430	382
Del. Power & Light Company		A. E. Bramble <sup>et al</sup>	430	384
Del. Power & Light Company		H. Elwood Hancock <sup>et al</sup>	430	386
Del. Power & Light Company		Harry W. Johnson <sup>et al</sup>	430	388
Del. Power & Light Company		Howard S. Vahlett <sup>et al</sup>	430	390
Del. Power & Light Company		Caroline Wright <sup>et al</sup>	430	392
Del. Power & Light Company		Ward K. Richards <sup>et al</sup>	430	394
Del. Power & Light Company		Jacob Boyer Hocker, Sr. <sup>et al</sup>	430	396
Del. Power & Light Company		William A.B. Dodd <sup>et al</sup>	430	398
Del. Power & Light Company		W. Edward Thompson, Jr. <sup>et al</sup>	430	400
Del. Power & Light Company		R. J. Graham <sup>et al</sup>	430	402
Del. Power & Light Company		Alvin A. Campbell <sup>et al</sup>	430	404
E. I. du Pont de Nemours & Co.		Robert S. McNeil <sup>et al</sup>	434	56
Del. Power & Light Co.		Beaverdam Realty, Inc. <sup>et al</sup>	430	406
Del. Mar. Va. Railway, Inc.		Charles H. Williams <sup>et al</sup>	434	146
Delmar Warehouse Corp.		LeCates & Company, Inc. <sup>et al</sup>	434	190

GRANTEE	From	GRANTOR	Book	Page
Delaware Power & Light Company <sup>etal</sup>		Mary a. J. Short <sup>etal</sup>	430	410
Diamond State Telephone Co <sup>etal</sup>		Mary a. J. Short <sup>etal</sup>	430	410
Delaware Power & Light Co.		Atth C. Beach <sup>etal</sup>	430	416
Delaware Power & Light Co.		Levin H. Hill	430	418
Delaware Power & Light Co.		Iswald W. Green <sup>etal</sup>	430	420
Delaware Power & Light Co.		Indian River Yacht Basin, Inc.	430	422
Delaware Power & Light Co.		C. Parker Wheatley <sup>etal</sup>	430	424
Delaware Power & Light Co.		The John L. Strickland Co.	430	426
Delaware Power & Light Co.		Arthur Hill <sup>etal</sup>	430	428
Del. Electric Cooperative, Inc.		William N. Hopkins <sup>etal</sup>	435	207
Delaware Power & Light Co.		Charles C. Clark	430	430
Delaware Power & Light Co.		John W. Morris <sup>etal</sup>	430	432
Delaware Power & Light Co.		J. Leighton Joseph <sup>etal</sup>	430	434
Delaware Power & Light Co.		John Haddad <sup>etal</sup>	430	436
Delaware Power & Light Co.		Rehoboth, Delaware, Inc.	430	438
Delaware Power & Light Co.		Carrie S. Carpenter	430	440
Delaware Power & Light Co.		John H. Wilson <sup>etal</sup>	430	442
Delaware Power & Light Co.		Frederick E. Hudson	430	444
Delaware Power & Light Co.		Grace Peck <sup>etal</sup>	430	446
Delaware Power & Light Co.		Fred Hudson <sup>etal</sup>	430	448
Delaware Power & Light Co.		Roger a. Thomas <sup>etal</sup>	430	450
Delaware Power & Light Co.		E. J. Cannon <sup>etal</sup>	430	452
Delaware Power & Light Co.		Thomas J. Graham <sup>etal</sup>	430	454
Delaware Power & Light Co.		Ralph L. Graham <sup>etal</sup>	430	456
Delaware Power & Light Co.		John R. W. Harmon <sup>etal</sup>	430	458
Delaware Power & Light Co.		John J. Long <sup>etal</sup>	430	460
Delaware Power & Light Co.		Sheldon Kennedy <sup>etal</sup>	430	462
Delaware Power & Light Co.		J. W. Benson <sup>etal</sup>	430	464
Delaware Power & Light Co.		Mrs. Della E. Daisy <sup>etal</sup>	430	466
Delaware Power & Light Co.		Stephen W. Swartz <sup>etal</sup>	430	468
Delaware Power & Light Co.		Arzela G. Wilson <sup>etal</sup>	430	470
Delaware Power & Light Co.		Charles Mills <sup>etal</sup>	430	471
Delaware Power & Light Co.		Charles W. Anderson <sup>etal</sup>	430	472
Delaware Power & Light Co.		P. Price Jacobs <sup>etal</sup>	430	473
Delaware Power & Light Co.		William J. Hopkins, Jr.	430	474
Delaware Power & Light Co.		James L. Hastings <sup>etal</sup>	430	475
Delaware Power & Light Co.		Ford M. Warrington <sup>etal</sup>	430	476
Delaware Power & Light Co.		De Cates & Company, Inc.	430	477
Delaware Power & Light Co.		York Beach, Inc.	430	478
Diamond State Telephone Co.		York Beach, Inc.	436	354

GRANTEE	From	GRANTOR	Book	Page
Del. Electric Cooperative, Inc.		Lewis P. Isaacs	436	430
Delaware Power & Light Co.		Merrill G. Calloway	430	482
Delaware Power & Light Co.		Marshall Ward	430	483
Delaware Power & Light Co.		John L. Briggs	430	486
Delaware Power & Light Co.		Marshall S. Ward	430	488
Delaware Power & Light Co.		Madison M. Gray	430	490
Delaware Power & Light Co.		Hettie J. Williams	430	492
Delaware Power & Light Co.		Nassau Colored School No. 198c	430	494
Delaware Power & Light Co.		Williams Miller	430	496
Delaware Power & Light Co.		Clarence Ward	430	498
Delaware Power & Light Co.		Lewis B. Graves	430	500
Delaware Power & Light Co.		Henry C. Chuning	430	502
Delaware Power & Light Co.		Dehan Warehouse Corp.	430	504
Delaware Power & Light Co.		Byard V. Carmean, Inc.	430	506
Delaware Power & Light Co.		George W. Sparrow, Jr.	430	508
Delaware Power & Light Co.		Lewis Trust Company	430	510
Delaware Power & Light Co.		Arthur H. Norwood	430	512
Delaware Power & Light Co.		Lewis B. Graves, Sr.	430	514
Delaware Power & Light Co.		L. B. Graves, Jr.	430	516
Delaware Power & Light Co.		Howard W. Davidson	430	518
Delaware Power & Light Co.		Howard Bennett	430	520
Delaware Power & Light Co.		Dallas C. Stockley	430	522
Delaware Power & Light Co.		Lewis B. Graves, Sr.	430	524
Delaware Power & Light Co.		Lewis Bacon	430	526
Delaware Power & Light Co.		Frank H. Stevens	430	527
Delaware Power & Light Co.		John L. Lloyd	430	529
Delaware Power & Light Co.		Edward Ragains	430	531
Delaware Power & Light Co.		Warren C. Hookwell	430	533
Delaware Power & Light Co.		E. P. Conway	430	535
Delaware Power & Light Co.		Lewis B. Graves, Sr.	430	537
Delaware Power & Light Co.		Leonard Brockway	430	539
Delaware Power & Light Co.		Leroy Marvel	430	541
Delaware Power & Light Co.		Roger C. Vandegrift	430	543
Delaware Power & Light Co.		Alden S. Hopkins	430	545
Delaware Power & Light Co.		Idella M. Bettyjohn	430	547
Delaware Power & Light Co.		Lewis B. Graves, Sr.	430	549
Delaware Power & Light Co.		Walter B. Jingle, et al.	430	551
Delaware Power & Light Co.		J. Linwood Evans	430	555
Delaware Power & Light Co.		Charles J. Spicer, Jr.	430	559
Delaware Power & Light Co.		Mrs. Leona Steiman	430	561

GRANTEE	From	GRANTOR	Book	Page
Delaware Power & Light Co.		James M. Sunnell, Jr. <sup>etal</sup>	430	563
Delaware Power & Light Co.		Doris Moore Johnson	430	565
Delaware Power & Light Co.		John H. <sup>etal</sup> <del>Zepe</del>	430	566
Delaware Power & Light Co.		Walter L. <sup>etal</sup> Campbell	430	568
Delaware Power & Light Co.		Mrs Julia Dobson	430	570
Delaware Power & Light Co.		Monks L. <sup>etal</sup> Godwin, Sr.	430	572
Delaware Power & Light Co.		Clifton R. <sup>etal</sup> Parkes	430	574
Delaware Power & Light Co.		Island J. <sup>etal</sup> Scott	430	576
Delaware Power & Light Co.		Norman <sup>etal</sup> Mitchell	430	578
Delaware Power & Light Co.		Walter L. <sup>etal</sup> Campbell	430	580
Delaware Power & Light Co.		Alberta M. <sup>etal</sup> Brittingham	430	582
Delaware Power & Light Co.		Frank M. <sup>etal</sup> Long	430	584
Delaware Power & Light Co.		Ralph <sup>etal</sup> Hudson	430	586
Delaware Power & Light Co.		Madeline H. <sup>etal</sup> Long	430	588
Delaware Power & Light Co.		Madelyn <sup>etal</sup> Meeks	430	590
Delaware Power & Light Co.		Le Roy <sup>etal</sup> Hudson	430	592
Delaware Power & Light Co.		Emma <sup>etal</sup> Stevens	430	594
Delaware Power & Light Co.		James B. <sup>etal</sup> Day	430	596
Delaware Power & Light Co.		Dutch Motor Courts, Inc. <sup>etal</sup>	430	598
Delaware Power & Light Co.		Valdes <sup>etal</sup> Berguns	438	1
Delaware Power & Light Co.		Dwight S. <sup>etal</sup> Hopkins	438	3
Delaware Power & Light Co.		Benj. W. <sup>etal</sup> High	438	5
Delaware Power & Light Co.		R. Richard <sup>etal</sup> Brown	438	7
Delaware Power & Light Co.		William J. <sup>etal</sup> Swain	438	9
Delaware Power & Light Co.		Elbert N. <sup>etal</sup> Carvel	438	11
Delaware Power & Light Co.		William B. <sup>etal</sup> Davidson	438	13
Delaware Power & Light Co.		William D. <sup>etal</sup> Evans	438	15
Delaware Power & Light Co.		J. Frank <sup>etal</sup> Johnson	438	17
Delaware Power & Light Co.		B. R. <sup>etal</sup> Sheaffer, Sr.	438	19
Delaware Power & Light Co.		Andrew <sup>etal</sup> Davidson	438	21
Delaware Power & Light Co.		John <sup>etal</sup> Ponder	438	23
Delaware Power & Light Co.		Rollins <sup>etal</sup> Peatty Corp.	438	25
Delaware Power & Light Co.		Norman S. <sup>etal</sup> Lawson	438	31
Delaware Power & Light Co.		Edmer <sup>etal</sup> Miller	438	33
Delaware Power & Light Co.		Islands <sup>etal</sup> Lewis	438	37
Delaware Power & Light Co.		Norman C. <sup>etal</sup> Abbott	438	39
Delaware Power & Light Co.		Vance A. <sup>etal</sup> McCabe	438	41
Delaware Power & Light Co.		Mrs Nettie E. <sup>etal</sup> Hickman	438	43
Delaware Power & Light Co.		Rudolphe R. <sup>etal</sup> Berryman	438	45
Delaware Power & Light Co.		Gardy <sup>etal</sup> Jooney	438	49

GRANTEE	From	GRANTOR	Book	Page
Delaware Power & Light Co.		Charles V. Timmons <sup>etal</sup>	438	51
Delaware Power & Light Co.		James M. Tennell, Jr. <sup>etal</sup>	438	53
Delaware Power & Light Co.		John Pusey	438	55
Delaware Power & Light Co.		Emelia Knewatch <sup>etal</sup>	438	56
Delaware Power & Light Co.		J. Hooper Parratt	438	58
Delaware Power & Light Co.		E. Guy Hastings <sup>etal</sup>	438	60
Delaware Power & Light Co.		Edward Knewatch <sup>etal</sup>	438	62
Delaware Realty Exchange, Inc.		Daniel R. Link <sup>etal</sup>	441	387
Delaware Development Co.		Rehoboth Bay Development Co. <sup>etal</sup>	441	391
Delaware Power & Light Co.		Elwood R. Quest <sup>etal</sup>	438	64
Delaware Power & Light Co.		George N. Walcott <sup>etal</sup>	438	66
Delaware Power & Light Co.		George N. Messick <sup>etal</sup>	438	68
Delaware Power & Light Co.		Corsine Palmer <sup>etal</sup>	438	70
Delaware Power & Light Co.		George W. White	438	72
Delaware Power & Light Co.		Mary C. Neal	438	74
Delaware Power & Light Co.		Mrs. Gilke M. Swain	438	76
Diamond State Telephone Co.		Archie B. Brittingham <sup>etal</sup>	442	99
Diamond State Telephone Co.		William H. Pettyjohn <sup>etal</sup>	442	146
Diamond State Telephone Co.		Beaverdam Realty, Inc.	442	338
Delshore Company, Inc.		Beacon Milling Company, Inc. <sup>etal</sup>	442	468
Delaware Power & Light Co.		George E. Keen <sup>etal</sup>	438	78
Delaware Power & Light Co.		J. Walter Short <sup>etal</sup>	438	80
Delaware Power & Light Co.		Chas P. Townsend <sup>etal</sup>	438	82
Delaware Power & Light Co.		William H. Hudson, Inc.	438	84
Delaware Power & Light Co.		Milton Poultry Co., Inc. <sup>etal</sup>	438	86
Delaware Power & Light Co.		Frank J. Pinuska, Jr. <sup>etal</sup>	438	88
Delaware Power & Light Co.		Ralph D. Jones <sup>etal</sup>	438	90
Delaware Power & Light Co.		Mary C. Neal	438	92
Delaware Mills, Inc.		W. Edgar Timmons <sup>etal</sup>	443	98
Delshore Company, Inc.		Claud L. Tease <sup>etal</sup>	443	177
Delaware Power & Light Co.		Harry Stone <sup>etal</sup>	438	94
Delaware Power & Light Co.		Elsha Gray <sup>etal</sup>	438	95
Delaware Power & Light Co.		Susan N. Graves <sup>etal</sup>	438	96
Delaware Power & Light Co.		Carl Springer, Inc. <sup>etal</sup>	438	98
Delaware Power & Light Co.		L. Gail Bond Ekert <sup>etal</sup>	438	100
Delaware Power & Light Co.		Howard W. Pepper <sup>etal</sup>	438	102
Delaware Power & Light Co.		Mary E. Foster	438	104
Delaware Development Co.		Rehoboth Bay Development Co. <sup>etal</sup>	444	129
Delaware Power & Light Co.		Alden S. Hopkins <sup>etal</sup>	438	106
Delaware Power & Light Co.		Larry H. Derruckson <sup>etal</sup>	438	108

GRANTEE	From	GRANTOR	Book	Page
Delaware Power & Light Co.		Laurel Flour & Feed Mills, Inc.	438	110
Delaware Power & Light Co.		Anna B. Carmine	438	112
Delaware Power & Light Co.		J. B. Williams <sup>et ux</sup>	438	114
Delaware Power & Light Co.		Ryand V. Carmean, Inc.	438	116
Delaware Power & Light Co.		Little Creek Poultry, Inc.	438	118
Delaware Power & Light Co.		James C. Cordrey <sup>et ux</sup>	438	120
Delaware Power & Light Co.		Ernest G. Carmean	438	122
Delaware Power & Light Co.		Mamie B. Warrington	438	124
Delaware Power & Light Co.		Stephen C. Vaughn <sup>et ux</sup>	438	126
Delaware Power & Light Co.		Florence O. Johnston	438	128
Delaware Power & Light Co.		Valliant Fertilizer Co. Inc.	438	130
Diamond State Telephone Co.		Thomas A. Rogers <sup>et ux</sup>	444	328
Delaware Development Co.		Claud L. Tease	445	94
Delaware Power & Light Co.		Lee Hawkins <sup>et ux</sup>	438	132
Delaware Power & Light Co.		Chas. Mumford	438	133
Delaware Power & Light Co.		Selbyville Cemetery Endowment 3816-13 Fund, Inc.	438	135
Delaware Power & Light Co.		Selbyville Mfg., Co.	438	137
Delaware Power & Light Co.		Cora Postley <sup>et ux</sup>	438	139
Delaware Power & Light Co.		Chas. Mumford	438	141
Delaware Power & Light Co.		Cordelia Campbell <sup>et ux</sup>	438	143
Delaware Power & Light Co.		Jack E. Payne <sup>et ux</sup>	438	145
Delaware Power & Light Co.		Edgar Richards <sup>et ux</sup>	438	147
Delaware Power & Light Co.		Wm. A. Law <sup>et ux</sup>	438	149
Delaware Power & Light Co.		Rainbow Cove, Inc.	438	151
Delaware Power & Light Co.		Mrs. Marguerite B. Backer	438	153
Delaware Power & Light Co.		Herman B. J. Harmon <sup>et ux</sup>	438	155
Delaware Power & Light Co.		George Wenkler <sup>et ux</sup>	438	157
Delaware Power & Light Co.		Mrs. Clarence Street	438	159
Delaware Power & Light Co.		James Rutter <sup>et ux</sup>	438	161
Delaware Power & Light Co.		Alfred P. Hudson <sup>et ux</sup> <sup>Delaware Truck</sup>	438	163
Delaware Power & Light Co.		Southern Growers Assoc., Inc.	438	165
Delaware Power & Light Co.		William J. Strakley <sup>et ux</sup>	438	167
Delaware Power & Light Co.		Walter B. Carey <sup>et ux</sup>	438	169
Delaware Power & Light Co.		Thomas C. Short <sup>et ux</sup>	438	171
Delaware Power & Light Co.		Walter L. Hamilton <sup>et ux</sup>	438	173
Delaware Power & Light Co.		William R. Taylor <sup>et ux</sup>	438	175
Delaware Power & Light Co.		Raymond E. Gordy <sup>et ux</sup>	438	177
Delaware Power & Light Co.		John E. Addms <sup>et ux</sup>	438	179
Delaware Power & Light Co.		Myrtle M. Parsons	438	181



GRANTEE	From	GRANTOR	Book	Page
Delaware Power & Light Co.		David F. Baker <sup>tel</sup>	438	183
Diamond State Telephone Co.		Victor H. Murray <sup>tel</sup>	445	498
Diamond State Telephone Co.		C. Linwood Evans <sup>tel</sup>	446	181
Diamond State Telephone Co.		Walter B. Tingle <sup>tel</sup>	446	183
Delaware Power & Light Co.		Arthur J. Gordy <sup>tel</sup>	438	185
Delaware Power & Light Co.		Paul C. Wright <sup>tel</sup>	438	187
Delaware Power & Light Co.		Walter Carpenter <sup>tel</sup>	438	189
Delaware Power & Light Co.		Gardner F. Jarmom <sup>tel</sup>	438	191
Delaware Power & Light Co.		John D. Dickerson <sup>tel</sup>	438	193
Delaware Power & Light Co.		Burley L. Ross <sup>tel</sup>	438	195
Delaware Power & Light Co.		Mrs. Emma K. Hall	438	197
Delaware Power & Light Co.		Ernest Morando <sup>tel</sup>	438	199
Delaware Power & Light Co.		Henry D. Graves <sup>tel</sup>	438	201
Delaware Power & Light Co.		Granville Mitchell <sup>tel</sup>	438	203
Delaware Power & Light Co.		Nutter D. Marvel	438	205
Delaware Power & Light Co.		A. B. Hudson Corp. <sup>tel</sup>	438	207
Delaware Power & Light Co.		Rudolph W. Koepfel <sup>tel</sup>	438	209
Delaware Power & Light Co.		Bertha E. Gordy <sup>tel</sup>	438	211
E. I. du Pont de Nemours & Co.		Edward F. McInnis <sup>tel</sup>	447	119
Delaware Power & Light Co.		Annie J. Dick <sup>tel</sup>	438	212
Delaware Power & Light Co.		J. E. Geasey <sup>tel</sup>	438	217
Delaware Power & Light Co.		Harold H. Wakefield <sup>tel</sup>	438	219
Delaware Power & Light Co.		Dr. Harold L. Wilson <sup>tel</sup>	438	221
Delaware Power & Light Co.		Edward Krewatel <sup>tel</sup>	438	223
Delaware Power & Light Co.		Blaine Jackson <sup>tel</sup>	438	225
Delaware Power & Light Co.		John W. Evans <sup>tel</sup>	438	227
Delaware Power & Light Co.		Indian River Yacht Basin <sup>tel</sup>	438	229
Delaware Power & Light Co.		Kathryn H. Marsh <sup>tel</sup>	438	231
Delaware Power & Light Co.		Harley W. Moore <sup>tel</sup>	438	233
Delaware Power & Light Co.		Harvey F. Donovan <sup>tel</sup>	438	235
Delaware Power & Light Co.		Delaware Mills, Inc. <sup>tel</sup>	438	237
Delaware Power & Light Co.		Melvin L. Joseph <sup>tel</sup>	438	239
Delaware Power & Light Co.		S. R. L. Buchanan <sup>tel</sup>	438	241
Delaware Power & Light Co.		Mary C. Neal <sup>tel</sup>	438	243
Delaware Feed Service, Inc.		Albert L. St. Ange <sup>tel</sup>	447	585
Delaware Feed Service, Inc.		Albert L. St. Ange <sup>tel</sup>	447	587
Devenney, William B., Inc.		W. Carlton Draper <sup>tel</sup>	448	179
Delshore Company, Inc.		Vance A. McCabe <sup>tel</sup>	448	424
Diamond State Telephone Co.		Amie J. Hicks	449	161
Diamond State Telephone Co.		Delaware Development Co.	449	159

GRANTEE	From	GRANTOR	Book	Page
Delaware Power & Light Co.		Levy Court of Sussex County	438	245
Delaware Power & Light Co.		Lydia Hester Walls	438	247
Delaware Power & Light Co.		Cyrus J. Buckley <sup>et al</sup>	438	249
Delaware Power & Light Co.		Raymond Buckley <sup>et al</sup>	438	251
Delaware Power & Light Co.		James H. Wyatt <sup>et al</sup>	438	253
Delaware Power & Light Co.		Lydia Hester Walls	438	255
Delaware Power & Light Co.		Victor L. Shaffer <sup>et al</sup>	438	257
Delaware Power & Light Co.		John W. Benson <sup>et al</sup>	438	259
Delaware Power & Light Co.		Oscar Bunting <sup>et al</sup>	438	261
Delaware Power & Light Co.		Merle M. Watson <sup>et al</sup>	438	263
Delaware Power & Light Co.		M. E. Abe <sup>et al</sup>	438	264
Delaware Power & Light Co.		Susan W. Willey <sup>et al</sup>	438	266
Delaware Power & Light Co.		Wallace P. Garrett <sup>et al</sup>	438	268
Delaware Power & Light Co.		Henlopen Acres Inc.	438	270
Delaware Power & Light Co.		Wm. A. Law <sup>et al</sup>	438	272
Delaware Power & Light Co.		Chas. Mumford <sup>et al</sup>	438	274
Delaware Power & Light Co.		Cora Postley <sup>et al</sup>	438	276
Delaware Power & Light Co.		Levin H. Hill <sup>et al</sup>	438	278
Delaware Power & Light Co.		Chas. W. Hurley <sup>et al</sup>	438	280
Delaware Power & Light Co.		Geo. K. Richards <sup>et al</sup>	438	282
Diamond Lending, Inc.		Henry S. Graves <sup>et al</sup>	449	543
Delaware Power & Light Co.		Millsboro High School District # 23	438	284
Delaware Power & Light Co.		John Allen	438	286
Delaware Power & Light Co.		William J. Jackson <sup>et al</sup>	438	288
Delaware Power & Light Co.		Wm. M. Wilson <sup>et al</sup>	438	290
Delaware Power & Light Co.		Mrs. Hazel Houston	438	292
Delaware Power & Light Co.		Townsend, Inc.	438	294
Delaware Power & Light Co.		Sussex Shores Water Company	438	296
Delaware Power & Light Co.		Charles Moore <sup>et al</sup>	438	298
Delaware Power & Light Co.		Charles L. Hart, Jr. <sup>et al</sup>	438	300
Delaware Power & Light Co.		Oscar W. McCabe <sup>et al</sup>	438	302
Delaware Power & Light Co.		Commissioners of the Town of Millsboro	438	304
Delaware Power & Light Co.		William S. Burton <sup>et al</sup>	438	306
Delaware Power & Light Co.		Edward C. Davis <sup>et al</sup>	438	308
Delaware Power & Light Co.		Eugene Bookhammer <sup>et al</sup>	438	310
Delaware Power & Light Co.		Larry Truitt <sup>et al</sup>	438	312
Delaware Power & Light Co.		Harold F. Kruger <sup>et al</sup>	438	314
Delaware Power & Light Co.		George Thompson <sup>et al</sup>	438	316
Drapes Canning Co.		Amos Allen Burrows <sup>et al</sup>	449	570
Delaware Feed Service Inc.		Anna B. Campbell	451	327

GRANTEE	From	GRANTOR	Book	Page
Delaware Power & Light Co.		Lecates & Company	451	337
Delaware Power & Light Co.		Jacob Draine	438	322
Delaware Power & Light Co.		Norman R. Lewis <sup>et al</sup>	438	324
Delaware Power & Light Co.		C. H. Isaacs <sup>et al</sup>	438	326
Delaware Power & Light Co.		Irvin F. Smoot	438	328
Don Gallagher Motors, Inc.		Henlopen Motor Co., Inc.	451	582
Don Gallagher Motors, Inc.		Henlopen Motor Co., Inc.	451	586
Delaware Beverage Company		William Clifford Wilson	452	34
Diamond State Telephone Co.		James S. Truitt <sup>et al</sup>	452	583
Delaware Power & Light Co.,		Trustees of St. Georges Church	438	330
Delaware Power & Light Co.,		Kathryn Craig <sup>et al</sup>	438	332
Delaware Power & Light Co.,		Andrew M. Murray <sup>et al</sup>	438	334
Delaware Power & Light Co.		Mrs. Elsie Townsend Ellis	438	336
Delaware Power & Light Co.		Mrs. Lillie W. Davis <sup>et al</sup>	438	338
Delaware Power & Light Co.,		Howard W. Pepper <sup>et al</sup>	438	340
Delaware Power & Light Co.,		Ernest F. Hickman <sup>et al</sup>	438	342
Delaware Power & Light Co.		The Levy Court of Sussex Co.,	438	344
Delaware Power & Light Co.		Mrs. Flossie P. Adkins <sup>et al</sup>	438	346
Delaware Power & Light Co.		Glen K. Cordrey <sup>et al</sup>	438	348
Delaware Power & Light Co.		Glen E. Cordrey <sup>et al</sup>	438	350
Delaware Power & Light Co.		Clarence W. Jones <sup>et al</sup>	438	352
Delaware Power & Light Co.		Earle M. Sull <sup>et al</sup>	438	354
Delaware Power & Light Co.		Louisa'd A. Carpenter	438	356
Delaware Power & Light Co.		Arthur Hill	438	358
Delaware Power & Light Co.		Mrs. Cora M. Bunting	438	360
Delaware Power & Light Co.		Archie B. Hudson	438	362
Delaware Power & Light Co.		Madison M. Gray <sup>et al</sup>	438	364
Delaware Power & Light Co.		Madison M. Gray <sup>et al</sup>	438	366
Delaware Power & Light Co.		Norman Bunting <sup>et al</sup>	438	368
Delaware Power & Light Co.		Charles H. Wilkins <sup>et al</sup>	438	370
Delaware Power & Light Co.		Alvin Mumford <sup>et al</sup>	438	372
Delaware Power & Light Co.		Henry H. Roach <sup>et al</sup>	438	374
Delaware Power & Light Co.		William B. Rogers <sup>et al</sup>	438	376
Delaware Power & Light Co.		Harry R. Draper <sup>et al</sup>	438	378
Delaware Power & Light Co.		William B. Rogers <sup>et al</sup>	438	380
Delaware Power & Light Co.		The Island Farm Inc.	438	382
Delaware Power & Light Co.		Minnie E. Oliphant <sup>et al</sup>	438	383
Delaware Power & Light Co.		Merrill G. Calloway <sup>et al</sup>	438	384
Delaware Power & Light Co.		Minnie S. Stearns	438	385
Delaware Power & Light Co.		Lorenzo B. Brittingham <sup>et al</sup>	438	386
Delaware Power & Light Co.		Elijah C. Timmons	438	387

GRANTEE	From	GRANTOR	Book	Page
Delaware Power Light Co.	Ethel	May Baker <sup>etal</sup>	438	388
Delaware Power Light Co.	Annice	May Hearn <sup>etal</sup>	438	389
Delaware Power Light Co.	Ralph	W. Roswell <sup>etal</sup>	438	390
Delaware Power Light Co.	George	W. Bower <sup>etal</sup>	438	391
Delaware Power Light Co.	George	W. Sparrow <sup>etal</sup>	438	392
Delaware Power Light Co.	Thomas	J. Elliott <sup>etal</sup>	438	393
Delaware Power Light Co.	William	Yeadt	438	394
Dover Builders, Inc.	Natl. Equipment Rental, Ltd.		453	396
Delaware Power Light Co.	Richard	S. Cordrey <sup>etal</sup>	453	401
Delaware Power Light Co.	Katie	M. Francis <sup>etal</sup>	438	395
Delaware Power Light Co.	Frederick	W. Kissick <sup>etal</sup>	438	431
Delaware Power Light Co.	Horace	J. Gray <sup>etal</sup>	438	429
Delaware Power Light Co.	Oswald	A. Green <sup>etal</sup>	438	422
Delaware Power Light Co.	Chas	W. Hurley <sup>etal</sup>	438	396
Delaware Power Light Co.	Dorcas	A. B. Allen <sup>etal</sup>	438	398
Delaware Power Light Co.	Irvin	M. Austin <sup>etal</sup>	438	400
Delaware Power Light Co.	W. R.	Austin <sup>etal</sup>	438	404
Delaware Power Light Co.	Thos	K. Adams <sup>etal</sup>	438	424
Delaware Power Light Co.	Frank	Calio <sup>etal</sup>	438	402
Delaware Power Light Co.	Byard	V. Carneau <sup>etal</sup>	438	406
Delaware Power Light Co.	W.	L. Cason <sup>etal</sup>	438	418
Delaware Power Light Co.	Rachel Smith	Cordrey (widow) <sup>etal</sup>	438	430
Delaware Power Light Co.	Rachel Smith	Cordrey (widow) <sup>etal</sup>	438	432
Delaware Power Light Co.	Alexander	A. Stewart <sup>etal</sup>	438	408
Delaware Power Light Co.	Paul	Special School District <sup>etal</sup>	438	410
Delaware Power Light Co.	Curtis	W. Stearns <sup>etal</sup>	438	434
Delaware Power Light Co.	J.	Hooper Parrott <sup>etal</sup>	438	412
Delaware Power Light Co.	Esther	P. Mitchell (widow) <sup>etal</sup>	438	414
Delaware Power Light Co.	Herman	L. Mumford <sup>etal</sup>	438	420
Delaware Power Light Co.	John	F. McCabe Jr. <sup>etal</sup>	438	433
Delaware Power Light Co.	William	R. Taylor <sup>etal</sup>	438	416
Delaware Power Light Co.	Zora	K. Waller <sup>etal</sup>	438	426
Delaware Power Light Co.	Francis	B. White <sup>etal</sup>	438	428
Diamond State Roller Mills	Milton	Coultry Co, Inc. <sup>etal</sup>	454	53
Worcester Lumber Co.	Henry	C. Hastings <sup>etal</sup>	454	113
Delaware Power Light Co.	Shaddeus	W. Russell <sup>etal</sup>	438	435
Del. Electric Cooperative, Inc.	Irving	H. Hastings <sup>etal</sup>	437	545
Delaware Power Light Co.	de Roy	C. Murray <sup>etal</sup>	438	440
Delaware Power Light Co.	S. S.	Richardson <sup>etal</sup>	438	442
Delaware Power Light Co.	Ermett	G. Whitmore <sup>etal</sup>	438	444

GRANTEE	From	GRANTOR	Book	Page
Delaware Power & Light Co.		Bens J. Christy <sup>etal</sup>	438	446
Delaware Power & Light Co.		Allie H. Watson <sup>etal</sup>	438	448
Delaware Power & Light Co.		Daniel Wisseman <sup>etal</sup>	438	450
Delaware Power & Light Co.		Harry W. Marvel <sup>etal</sup>	438	452
Delaware Power & Light Co.		Edgar R. Warrington <sup>etal</sup>	438	454
Delaware Power & Light Co.		Morris A. Parkhill <sup>etal</sup>	438	456
Delaware Power & Light Co.		Edwin C. Moore <sup>etal</sup>	438	458
Delaware Power & Light Co.		John C. Parsons <sup>etal</sup>	438	460
Delaware Power & Light Co.		William D. Plenderiel <sup>etal</sup>	438	462
Delaware Power & Light Co.		David S. Baker <sup>etal</sup>	438	464
Delaware Power & Light Co.		Jennie H. Richards <sup>etal</sup>	438	466
Delaware Power & Light Co.		R. A. Cannon <sup>etal</sup>	438	468
Delaware Power & Light Co.		Jacob H. Moore <sup>etal</sup>	438	470
Delaware Power & Light Co.		J. P. Warrington <sup>etal</sup>	438	472
Delaware Power & Light Co.		Leonard Brockway <sup>etal</sup>	438	474
Delaware Power & Light Co.		Dellbyville School #210 <sup>etal</sup>	438	476
Delaware Power & Light Co.		Addie M. Morris <sup>etal</sup>	438	478
Delaware Power & Light Co.		Ethel M. Brittingham <sup>etal</sup>	438	479
Delaware Power & Light Co.		Fred S. Ward <sup>etal</sup>	438	480
Delaware Power & Light Co.		John W. Stallings <sup>etal</sup>	438	481
Delaware Power & Light Co.		J. Thomas Elliott <sup>etal</sup>	438	482
Delaware Power & Light Co.		Lydia Houston Indiana <sup>etal</sup>	438	483
Delaware Power & Light Co.		Annie J. Bishop <sup>etal</sup>	438	485
Delaware Power & Light Co.		John William Elliott <sup>etal</sup>	438	486
Del-Mar. Va Raceway, Inc.		Marshall B. Wilkins <sup>etal</sup>	455	89
Delaware Power & Light Co.		John Hitekens <sup>etal</sup>	438	487
Delaware Power & Light Co.		Houston, White Co. <sup>etal</sup>	438	490
Delaware Power & Light Co.		Houston, White Co. <sup>etal</sup>	438	493
Delaware Power & Light Co.		William Howard Workmen <sup>etal</sup>	438	496
Delaware Power & Light Co.		Carrie Edith Workman <sup>etal</sup>	438	497
Delaware Power & Light Co.		Catherine Stehl Calhoun <sup>etal</sup>	438	498
Delaware Power & Light Co.		Emma J. Phillips <sup>etal</sup>	438	499
Delaware Power & Light Co.		Ruth W. Lewis <sup>etal</sup>	438	500
Delaware Power & Light Co.		Samuel Parker <sup>etal</sup>	438	501
Delaware Power & Light Co.		William J. Hudson <sup>etal</sup>	438	502
Delaware Power & Light Co.		Lloyd Morris <sup>etal</sup>	438	503
Delaware Power & Light Co.		Margaret Sharar <sup>etal</sup>	438	504
Delaware Power & Light Co.		Dr. Harold S. Wilson <sup>etal</sup>	438	505
Delaware Power & Light Co.		Lloyd J. Brittingham <sup>etal</sup>	438	506
Delaware Power & Light Co.		Elizabeth Hudson <sup>etal</sup>	438	507

GRANTEE	From	GRANTOR	Book	Page
Del. Mar. & Contractors, Inc.		Roland A. Walker <sup>etal.</sup>	455	212
Delaware Power & Light Co.		Roy Dennis <sup>etal.</sup>	438	508
Delaware Power & Light Co.		John Samuel Hall <sup>etal.</sup>	438	510
Delaware Power & Light Co.		Mrs. Annie O. McFee <sup>etal.</sup>	438	512
Delaware Power & Light Co.		Horace Halton <sup>etal.</sup>	438	514
Delaware Power & Light Co.		Clifford J. Mitchell <sup>etal.</sup>	438	516
Delaware Power & Light Co.		Walter A. Bacon <sup>etal.</sup>	438	520
Delaware Power & Light Co.		Paul M. Powell <sup>etal.</sup>	438	522
Delaware Power & Light Co.		James L. Cannon <sup>etal.</sup>	438	524
Delaware Power & Light Co.		Marce W. Bailey <sup>etal.</sup>	438	526
Delaware Power & Light Co.		Raymond C. Evans <sup>etal.</sup>	438	527
Delmarva Insurance Agency, Inc.		Jack A. Cousins <sup>etal.</sup>	455	413
Delaware Power & Light Co.		Chesapeake Corp. of Virginia	438	528
Delaware Power & Light Co.		Irving R. Dloop <sup>etal.</sup>	438	529
Delaware Power & Light Co.		Larry Bowden <sup>etal.</sup>	438	530
Delaware Power & Light Co.		Silas Walter Lewis <sup>etal.</sup>	438	531
Delaware Power & Light Co.		William Herman Harrison <sup>etal.</sup>	438	532
Delaware Power & Light Co.		James H. Lynch <sup>etal.</sup>	438	533
Diamond State Telephone Co.		Gene M. West <sup>etal.</sup>	456	148
Diamond State Telephone Co.		Robert Green, <sup>etal.</sup>	456	151
Delaware Power & Light Co.		James M. Tunnell <sup>etal.</sup>	438	538
Delaware Power & Light Co.		Thomas Edward Drey <sup>etal.</sup>	438	539
Delaware Power & Light Co.		Ford M. Warrington <sup>etal.</sup>	438	540
Delaware Power & Light Co.		William C. Gray <sup>etal.</sup>	438	541
Delaware Power & Light Co.		H. B. Mitchell <sup>etal.</sup>	438	542
Delaware Power & Light Co.		Clarence P. Norwood <sup>etal.</sup>	438	543
Delaware Power & Light Co.		William H. Parsons <sup>etal.</sup>	438	544
Delaware Power & Light Co.		Belle Mitchell <sup>etal.</sup>	438	545
Delaware Power & Light Co.		William H. Parsons <sup>etal.</sup>	438	546
Delaware Power & Light Co.		Charles H. Mitchell <sup>etal.</sup>	438	547
Delaware Power & Light Co.		William H. Parsons <sup>etal.</sup>	438	548
Delaware Power & Light Co.		Edward S. P. Jones, Jr. <sup>etal.</sup>	438	549
Diamond State Telephone Co.		Edward S. P. Jones, Jr. <sup>etal.</sup>	438	549
Delaware Power & Light Co.		Charlie R. Goffrey <sup>etal.</sup>	438	551
Delaware Power & Light Co.		James D. C. Fisher <sup>etal.</sup>	438	553
Delaware Power & Light Co.		Robert Wilson Kings <sup>etal.</sup>	438	555
Delaware Power & Light Co.		Andrew L. Purbo <sup>etal.</sup>	438	556
Delaware Power & Light Co.		John J. Williams <sup>etal.</sup>	438	557
Delaware Power & Light Co.		Robert Wilson Kings <sup>etal.</sup>	438	558
Delaware Power & Light Co.		John J. Williams <sup>etal.</sup>	438	563

GRANTEE	From	GRANTOR	Book	Page
Dutch Motor Courts, Inc.		C. Robert Ellis <sup>etal</sup>	456	573
Delaware Power & Light Co.		Townsend, Inc.	438	564
Diamond State Telephone Company		Carl S. Webb <sup>etal</sup>	457	236
Delaware Power & Light Co.		Lawrence Street <sup>etal</sup>	438	565
Diamond State Telephone Co.		Lawrence Street <sup>etal</sup>	438	565
Delaware Power & Light Co.		Richard I. Rice <sup>etal</sup>	438	567
Diamond State Telephone Co.		Richard I. Rice <sup>etal</sup>	438	567
Delaware Power & Light Co.		Russell L. Stevens <sup>etal</sup>	438	569
Delaware Power & Light Co.		George J. Johnson <sup>etal</sup>	438	571
Diamond State Telephone Co.		George J. Johnson <sup>etal</sup>	438	571
Delaware Power & Light Co.		Nelson Wright <sup>etal</sup>	438	573
Delaware Power & Light Co.		Millsboro Town Council	438	575
Delaware Power & Light Co.		Jacob B. Hocker <sup>etal</sup>	438	577
Delaware Power & Light Co.		Mrs. John Elias <sup>etal</sup>	438	579
Delaware Power & Light Co.		John W. Ryan <sup>etal</sup>	438	581
Delaware Power & Light Co.		Ellie M. Baker <sup>etal</sup>	438	583
Delaware Power & Light Co.		Francis B. Hearne <sup>etal</sup>	438	585
Delaware Power & Light Co.		Joseph A. Hollock, Jr. <sup>etal</sup>	438	584
Delaware Power & Light Co.		Robert H. Guillen <sup>etal</sup>	438	586
Del. Electric Cooperative, Inc.		Vernon O. Murray <sup>etal</sup>	458	160
Del. Electric Cooperative, Inc.		Carl Usher <sup>etal</sup>	458	162
Del. Electric Cooperative, Inc.		John Layton Lynch <sup>etal</sup>	458	164
Del. Electric Cooperative, Inc.		Lloyd J. Dorman <sup>etal</sup>	458	166
Del. Electric Cooperative, Inc.		Carmel Stockley <sup>etal</sup>	458	168
Del. Electric Cooperative, Inc.		Curtis W. Steen <sup>etal</sup>	458	170
Del. Electric Cooperative, Inc.		Raymond H. Rickards <sup>etal</sup>	458	172
Del. Electric Cooperative, Inc.		Carmel Stockley <sup>etal</sup>	458	174
Del. Electric Cooperative, Inc.		C. A. Booth <sup>etal</sup>	458	176
Del. Electric Cooperative, Inc.		Jacob H. Melvin <sup>etal</sup>	458	178
Del. Electric Cooperative, Inc.		Frank Marshall <sup>etal</sup>	458	180
Del. Electric Cooperative, Inc.		Clifton Mumford <sup>etal</sup>	458	182
Del. Electric Cooperative, Inc.		Hobson Boykin <sup>etal</sup>	458	184
Del. Electric Cooperative, Inc.		Edna E. Woolford <sup>etal</sup>	458	186
Del. Electric Cooperative, Inc.		George W. Beckett <sup>etal</sup>	458	188
Del. Electric Cooperative, Inc.		State Board of Education	458	190
Del. Electric Cooperative, Inc.		Burton Cannon Jr. <sup>etal</sup>	458	192
Del. Electric Cooperative, Inc.		Robert H. Elliott <sup>etal</sup>	458	194
Del. Electric Cooperative, Inc.		Lloyd H. Hitchens <sup>etal</sup>	458	196
Del. Electric Cooperative, Inc.		Mary E. McNeal	458	198
Del. Electric Cooperative, Inc.		Medford Lynch <sup>etal</sup>	458	200

GRANTEE	From	GRANTOR	Book	Page
Delaware Power & Light Co. <sup>etal</sup>	Milton	Carmean <sup>etal</sup>	438	587
Diamond State Telephone Co. <sup>etal</sup>	Milton	Carmean <sup>etal</sup>	438	587
Delaware Power & Light Co. <sup>etal</sup>	Chas. W. Hurley <sup>etal</sup>		438	589
Diamond State Telephone Co. <sup>etal</sup>	Chas. W. Hurley <sup>etal</sup>		438	589
Delaware Power & Light Co. <sup>etal</sup>	James C. Cordrey <sup>etal</sup>		438	591
Diamond State Telephone Co. <sup>etal</sup>	James C. Cordrey <sup>etal</sup>		438	591
Delaware Power & Light Co. <sup>etal</sup>	Isaac E. Serman <sup>etal</sup>		438	593
Diamond State Telephone Co. <sup>etal</sup>	Isaac E. Serman <sup>etal</sup>		438	593
Delaware Power & Light Co. <sup>etal</sup>	Joseph E. Warrington <sup>etal</sup>		438	595
Diamond State Telephone Co. <sup>etal</sup>	Joseph E. Warrington <sup>etal</sup>		438	595
Delaware Power & Light Co. <sup>etal</sup>	Erchal J. Jones <sup>etal</sup>		438	597
Diamond State Telephone Co. <sup>etal</sup>	Erchal J. Jones <sup>etal</sup>		438	597
Delaware Power & Light Co. <sup>etal</sup>	Reva M. German <sup>etal</sup>		438	599
Diamond State Telephone Co. <sup>etal</sup>	Reva M. German <sup>etal</sup>		438	599
Delaware Power & Light Co. <sup>etal</sup>	Kenneth D. King <sup>etal</sup>		460	1
Diamond State Telephone Co. <sup>etal</sup>	Kenneth D. King <sup>etal</sup>		460	1
Delaware Power & Light Co. <sup>etal</sup>	Fred B. Wilkerson <sup>etal</sup>		460	3
Diamond State Telephone Co. <sup>etal</sup>	Fred B. Wilkerson <sup>etal</sup>		460	3
Delaware Power & Light Co. <sup>etal</sup>	Hollis C. Mumford <sup>etal</sup>		460	5
Diamond State Telephone Co. <sup>etal</sup>	Hollis C. Mumford <sup>etal</sup>		460	5
Delaware Power & Light Co. <sup>etal</sup>	George E. Lundy <sup>etal</sup>		460	7
Diamond State Telephone Co. <sup>etal</sup>	George E. Lundy <sup>etal</sup>		460	7
Delaware Power & Light Co. <sup>etal</sup>	John H. Baker <sup>etal</sup>		460	9
Diamond State Telephone Co. <sup>etal</sup>	John H. Baker <sup>etal</sup>		460	9
Delaware Power & Light Co. <sup>etal</sup>	Henry H. Hudson <sup>etal</sup>		460	11
Diamond State Telephone Co. <sup>etal</sup>	Henry H. Hudson <sup>etal</sup>		460	11
Delaware Power & Light Co. <sup>etal</sup>	Henry H. Hudson <sup>etal</sup>		460	13
Diamond State Telephone Co. <sup>etal</sup>	Henry H. Hudson <sup>etal</sup>		460	13
Delaware Power & Light Co. <sup>etal</sup>	Frank J. Smith <sup>etal</sup>		460	15
Diamond State Telephone Co. <sup>etal</sup>	Frank J. Smith <sup>etal</sup>		460	15
Delaware Power & Light Co. <sup>etal</sup>	Martin D. Carey <sup>etal</sup>		460	17
Diamond State Telephone Co. <sup>etal</sup>	Martin D. Carey <sup>etal</sup>		460	17
Delaware Power & Light Co. <sup>etal</sup>	Raymond H. King <sup>etal</sup>		460	19
Delaware Power & Light Co. <sup>etal</sup>	Wilson C. Hatfield <sup>etal</sup>		460	21
Delaware Power & Light Co. <sup>etal</sup>	Mae Capper <sup>etal</sup>		460	23
Delaware Power & Light Co. <sup>etal</sup>	Arrow Safety Device Company <sup>etal</sup>		460	25
Delaware Power & Light Co. <sup>etal</sup>	Glenn Cowles <sup>etal</sup>		460	27
Diamond State Telephone Co. <sup>etal</sup>	Glenn Cowles <sup>etal</sup>		460	27
Delaware Power & Light Co. <sup>etal</sup>	Stanford Allen <sup>etal</sup>		460	29
Diamond State Telephone Co. <sup>etal</sup>	Stanford Allen <sup>etal</sup>		460	29



GRANTEE	From	GRANTOR	Book	Page
Delaware Power & Light Co.		George Wingate	460	31
Diamond State Telephone Co.		George Wingate	460	31
Delaware Power & Light Co.		Honnie McCabe	460	33
Diamond State Telephone Co.		Honnie McCabe	460	33
Delaware Power & Light Co.		Franklyn A. Moore	460	35
Diamond State Telephone Co.		Franklyn A. Moore	460	35
Delaware Power & Light Co.		Thomas M. Smith	460	37
Diamond State Telephone Co.		Thomas M. Smith	460	37
Delaware Power & Light Co.		Rehoboth Lumber Company	460	39
Diamond State Telephone Co.		Rehoboth Lumber Company	460	39
Delaware Power & Light Co.		Eleanor R. Bartholomew	460	41
Delaware Power & Light Co.		Americus G. Betts	460	45
Diamond State Telephone Co.		Americus G. Betts	460	45
Delaware Power & Light Co.		William B. Dodd	460	43
Delaware Power & Light Co.		Daniel B. Carey	460	47
Diamond State Telephone Co.		Daniel B. Carey	460	47
Delaware Power & Light Co.		Manford Penick	460	49
Diamond State Telephone Co.		Mary C. Penick	460	49
Diamond State Telephone Co.		J. Frank Johnson	459	938
Delaware Power & Light Co.		Benjamin Ableman	460	51
Delaware Power & Light Co.		Benjamin Ableman	460	53
Delaware Power & Light Co.		Norman M. Justice	460	55
Delaware Power & Light Co.		Joseph S. Triglia	460	59
Diamond State Telephone Co.		Joseph S. Triglia	460	59
Delaware Power & Light Co.		Glenn W. Buchman	460	61
Diamond State Telephone Co.		Glenn W. Buchman	460	61
Delaware Power & Light Co.		Warren Jackson	460	64
Diamond State Telephone Co.		Warren Jackson	460	64
Delaware Power & Light Co.		John J. Marsal	460	66
Delaware Power & Light Co.		George D. Winn	460	68
Delaware Power & Light Co.		Lloyd W. Hudson	460	70
Delaware Power & Light Co.		D. F. Smoot	460	72
Diamond State Telephone Co.		D. F. Smoot	460	72
Delaware Power & Light Co.		C. H. Isaacs	460	74
Diamond State Telephone Co.		C. H. Isaacs	460	74
Delaware Power & Light Co.		C. Guy Hastings	460	76
Diamond State Telephone Co.		C. Guy Hastings	460	76
Del. Electric Cooperative, Inc.		Chester A. Rogers	459	471
Del. Electric Cooperative, Inc.		Leroy J. Mumford	459	473
Del. Electric Cooperative, Inc.		Sallie M. Baker	459	475

GRANTEE	From	GRANTOR	Book	Page
Del. Electric Cooperative, Inc.		James H. Hawkins <sup>stud</sup>	459	477
Del. Electric Cooperative, Inc.		Paul W. Short <sup>stud</sup>	459	479
Diversified Projects, Inc.		Robert W. Tunnell <sup>stud</sup>	461	98
Delaware Power & Light Co.		North Shores, Inc.	460	78
Dorchester Lumber Company		Harvey Betts <sup>stud</sup>	461	463
Delaware Power & Light Co.		Howard Lane, Jr.	460	82
Diamond State Telephone Co.		Howard Lane, Jr.	460	82
Delaware Power & Light Co.		Geo. J. Purnell, Jr.	460	84
Delaware Power & Light Co.		Edward M. Abbott <sup>stud</sup>	460	86
Delaware Power & Light Co.		J. Frank Cooper <sup>stud</sup>	460	88
Delaware Power & Light Co.		State Board of Education	460	90
Delaware Power & Light Co.		George H. Gattis <sup>stud</sup>	460	92
Delaware Power & Light Co.		J. Frank Cooper <sup>stud</sup>	460	94
Delaware Power & Light Co.		Sherman J. Cooper <sup>stud</sup>	460	96
Delaware Power & Light Co.		Sherman J. Cooper <sup>stud</sup>	460	98
Delaware Power & Light Co.		Notha W. Ellis	460	100
Delaware Power & Light Co.		E. Marvin Jones <sup>stud</sup>	460	102
Delaware Power & Light Co.		Russell A. Gaines	460	104
Delaware Power & Light Co.		Clement L. Smiley <sup>stud</sup>	460	106
Delaware Power & Light Co.		L. Pratt Cooper <sup>stud</sup>	460	108
Delaware Power & Light Co.		Lillian Brown Smiley	460	110
Delaware Power & Light Co.		Raymond H. Smiley <sup>stud</sup>	460	112
Delaware Power & Light Co.		Geo. H. Smiley <sup>stud</sup>	460	114
Delaware Power & Light Co.		Geo. H. Smiley <sup>stud</sup>	460	116
Delaware Power & Light Co.		Atko C. Beach <sup>stud</sup>	460	118
Delaware Power & Light Co.		Jonathan C. Wheatley <sup>stud</sup>	460	120
Delaware Power & Light Co.		James W. Bennett <sup>stud</sup>	460	122
Delaware Power & Light Co.		Carlton Shockley <sup>stud</sup>	460	124
Delaware Power & Light Co.		James W. Bennett <sup>stud</sup>	460	126
Delaware Power & Light Co.		Clifton M. Rider <sup>stud</sup>	460	128
Delaware Power & Light Co.		George E. Rider <sup>stud</sup>	460	130
Delaware Power & Light Co.		Raymond E. Gorden <sup>stud</sup>	460	132
Diamond State Telephone Co.		Raymond E. Gorden <sup>stud</sup>	460	132
Diamond State Telephone Co.		Lacie Russell Wright	462	577
Del. Power & Light Co.		Nutter D. Marvel <sup>stud</sup>	460	134
Del. Power & Light Co.		Indian River Yacht Basin	460	136
Del. Power & Light Co.		Lee Hawkins	460	138
Delaware Power & Light Co.		Indian River Holding Co.	460	140
Diamond State Telephone Co.		Indian River Holding Company	460	140
Del. Power & Light Co.		L. P. Faucett, Inc.	460	142

GRANTEE	From	GRANTOR	Book	Page
Diamond State Telephone Co. <sup>etal</sup>		L. P. Faucett, Inc.	460	142
Del. Power & Light Co. <sup>etal</sup>		Arrow Safety Device Company	460	144
Diamond State Telephone Co. <sup>etal</sup>		Arrow Safety Device Company	460	144
Del. Power & Light Co. <sup>etal</sup>		George P. Chandler	460	146
Del. Power & Light Co. <sup>etal</sup>		Joseph S. Triglia	460	148
Diamond State Telephone Co. <sup>etal</sup>		Joseph S. Triglia	460	148
Del. Power & Light Co. <sup>etal</sup>		John J. Williams	460	150
Diamond State Telephone Co. <sup>etal</sup>		John J. Williams	460	150
Del. Power & Light Co. <sup>etal</sup>		George E. Oliver	460	152
Diamond State Telephone Co. <sup>etal</sup>		George E. Oliver	460	152
Del. Power & Light Co. <sup>etal</sup>		George Thompson	460	154
Diamond State Telephone Co. <sup>etal</sup>		George Thompson	460	154
Del. Power & Light Co. <sup>etal</sup>		Harold F. Kruger	460	156
Diamond State Telephone Co. <sup>etal</sup>		Harold F. Kruger	460	156
Del. Power & Light Co. <sup>etal</sup>		Joshua R. Hitchens	460	158
Diamond State Telephone Co. <sup>etal</sup>		Joshua R. Hitchens	460	158
Del. Power & Light Co. <sup>etal</sup>		Frank Thompson	460	160
Diamond State Telephone Co. <sup>etal</sup>		Frank Thompson	460	160
Del. Power & Light Co. <sup>etal</sup>		Walter M. Betts	460	162
Diamond State Telephone Co. <sup>etal</sup>		Walter M. Betts	460	162
Del. Power & Light Co. <sup>etal</sup>		George E. Oliver	460	164
Diamond State Telephone Co. <sup>etal</sup>		George E. Oliver	460	164
Del. Power & Light Co. <sup>etal</sup>		Houston White Co.	460	166
Diamond State Telephone Co. <sup>etal</sup>		Houston White Co.	460	166
Delaware Power & Light Co. <sup>etal</sup>		W. Blaine Atkins	460	168
Diamond State Telephone Co. <sup>etal</sup>		W. Blaine Atkins	460	168
Del. Power & Light Co. <sup>etal</sup>		Annie P. McGee	460	170
Diamond State Telephone Co. <sup>etal</sup>		Annie P. McGee	460	170
Del. Power & Light Co. <sup>etal</sup>		Jacob A. Burton	460	172
Diamond State Telephone Co. <sup>etal</sup>		Jacob A. Burton	460	172
Del. Power & Light Co. <sup>etal</sup>		Zale Donaway	460	174
Diamond State Telephone Co. <sup>etal</sup>		Zale Donaway	460	174
Del. Power & Light Co. <sup>etal</sup>		Zale Donaway	460	176
Diamond State Telephone Co. <sup>etal</sup>		Zale Donaway	460	176
Del. Power & Light Co. <sup>etal</sup>		Decima D. Outten	460	178
Diamond State Telephone Co. <sup>etal</sup>		Decima D. Outten	460	178
Del. Power & Light Co. <sup>etal</sup>		Innovative Laundry & Dry Cleaners	460	180
Diamond State Telephone Co. <sup>etal</sup>		Innovative Laundry & Dry Cleaners	460	180
Del. Power & Light Co. <sup>etal</sup>		Stanford Allen	460	182
Diamond State Telephone Co. <sup>etal</sup>		Stanford Allen	460	182

GRANTEE	From	GRANTOR	Book	Page
Delaware Power & Light Co.	Loretta	Hassell <sup>etal</sup>	460	184
Delaware Electric Cooperative, Inc.	Helen C. Williams	Baird <sup>etal</sup>	463	413
Drapes Canning Company	Mabel	A. Thompson <sup>etal</sup>	464	137
Delaware Power & Light Co.	Adolphus	Brack <sup>etal</sup>	460	188
Delaware Power & Light Co.	Charles	R. Wilson <sup>etal</sup>	460	189
Delaware Power & Light Co.	Roland	S. Elliott <sup>etal</sup>	460	190
Delaware Power & Light Co.	Esse	J. Anderson <sup>etal</sup>	460	191
Delaware Power & Light Co.	Eduard	W. Cannon <sup>etal</sup>	460	192
Delaware Power & Light Co.	Alfred	Griner <sup>etal</sup>	460	194
Delaware Power & Light Co.	Effie	J. Bunting <sup>etal</sup>	460	196
Diamond State Telephone Co.	Effie	J. Bunting <sup>etal</sup>	460	196
Delaware Power & Light Co.	William	H. Ayres <sup>etal</sup>	460	198
Diamond State Telephone Co.	William	H. Ayres <sup>etal</sup>	460	198
Delaware Power & Light Co.	Welford	B. Warren <sup>etal</sup>	460	200
Diamond State Telephone Co.	Welford	B. Warren <sup>etal</sup>	460	200
Delaware Power & Light Co.	Walter	E. Short <sup>etal</sup>	460	202
Diamond State Telephone Co.	Walter	E. Short <sup>etal</sup>	460	202
Delaware Power & Light Co.	Harry	H. Hudson <sup>etal</sup>	460	204
Diamond State Telephone Co.	Harry	H. Hudson <sup>etal</sup>	460	204
Delaware Power & Light Co.	Raymond	S. Goslee <sup>etal</sup>	460	206
Diamond State Telephone Co.	Raymond	S. Goslee <sup>etal</sup>	460	206
Delaware Power & Light Co.	George	F. McCabe <sup>etal</sup>	460	208
Diamond State Telephone Co.	George	F. McCabe <sup>etal</sup>	460	208
Delaware Power & Light Co.	Le Roy	Hudson <sup>etal</sup>	460	210
Diamond State Telephone Co.	W. Glyn	Newton <sup>etal</sup>	464	180
Diamond State Telephone Co.	Carolyn	A. Donaway <sup>etal</sup>	464	423
Delaware Power & Light Co.	Earl	Pitter <sup>etal</sup>	460	216
Diamond State Telephone Co.	Earl	Pitter <sup>etal</sup>	460	216
Delaware Power & Light Co.	Arzelia	J. Wilson <sup>etal</sup>	460	218
Diamond State Telephone Co.	Arzelia	J. Wilson <sup>etal</sup>	460	218
Delaware Power & Light Co.	Mary	E. Holt <sup>etal</sup>	460	220
Diamond State Telephone Co.	Mary	E. Holt <sup>etal</sup>	460	220
Delaware Power & Light Co.	Howard F.	Lane <sup>etal</sup>	460	222
Delaware Power & Light Co.	V. Kay	Phillips <sup>etal</sup>	460	224
Diamond State Telephone Co.	Chandler	F. McCabe, Inc. <sup>etal</sup>	466	308
Diamond State Telephone Co.	Andrew	Hassell <sup>etal</sup>	466	596
Delaware Power & Light Co.	Anna M.	Pettyjohn <sup>etal</sup>	460	225
Delaware Power & Light Co.	Reginald	O. Brunningham <sup>etal</sup>	460	226
Diamond State Telephone Co.	Reginald	O. Brunningham <sup>etal</sup>	460	226
Delaware Power & Light Co.	Lee	J. Brunningham <sup>etal</sup>	460	228

GRANTEE	From	GRANTOR	Book	Page
Diamond State Telephone Co. <sup>etal</sup>		Dec. J. Brittingham <sup>etal</sup>	460	228
Delaware Power & Light Co. <sup>etal</sup>		Arthur Webb	460	230
Delaware Power & Light Co. <sup>etal</sup>		John P. Hitchens	460	232
Diamond State Telephone Co. <sup>etal</sup>		John P. Hitchens	460	232
Delaware Power & Light Co. <sup>etal</sup>		Corkran Brittingham <sup>etal</sup>	460	234
Diamond State Telephone Co. <sup>etal</sup>		Corkran Brittingham <sup>etal</sup>	460	234
Delaware Power & Light Co. <sup>etal</sup>		John F. McCabe Jr. <sup>etal</sup>	460	236
Diamond State Telephone Co. <sup>etal</sup>		John F. McCabe Jr. <sup>etal</sup>	460	236
Delaware Power & Light Co. <sup>etal</sup>		W. Blaine Atkins <sup>etal</sup>	460	238
Diamond State Telephone Co. <sup>etal</sup>		W. Blaine Atkins <sup>etal</sup>	460	238
Delaware Power & Light Co. <sup>etal</sup>		Charles W. Hurley <sup>etal</sup>	460	240
Diamond State Telephone Co. <sup>etal</sup>		Charles W. Hurley <sup>etal</sup>	460	240
Delaware Power & Light Co. <sup>etal</sup>		Oliver M. Ward <sup>etal</sup>	460	242
Diamond State Telephone Co. <sup>etal</sup>		Oliver M. Ward <sup>etal</sup>	460	242
Delaware Power & Light Co. <sup>etal</sup>		Paul W. Twilley <sup>etal</sup>	460	244
Diamond State Telephone Co. <sup>etal</sup>		Paul W. Twilley <sup>etal</sup>	460	244
Delaware Power & Light Co. <sup>etal</sup>		Donald Penuel <sup>etal</sup>	460	246
Diamond State Telephone Co. <sup>etal</sup>		Donald Penuel <sup>etal</sup>	460	246
Delaware Power & Light Co. <sup>etal</sup>		George W. Murray <sup>etal</sup>	460	248
Diamond State Telephone Co. <sup>etal</sup>		George W. Murray <sup>etal</sup>	460	248
Delaware Power & Light Co. <sup>etal</sup>		Fred Rogers <sup>etal</sup>	460	250
Diamond State Telephone Co. <sup>etal</sup>		Fred Rogers <sup>etal</sup>	460	250
Delaware Power & Light Co. <sup>etal</sup>		George S. Williams	460	252
Delaware Power & Light Co. <sup>etal</sup>		Etta H. Elliott	460	253
Diamond State Telephone Co. <sup>etal</sup>		Etta H. Elliott <sup>etal</sup>	460	253
Delaware Power & Light Co. <sup>etal</sup>		Joseph S. Triglia <sup>etal</sup>	460	255
Diamond State Telephone Co. <sup>etal</sup>		Joseph S. Triglia <sup>etal</sup>	460	255
Delaware Power & Light Co. <sup>etal</sup>		Byard V. Carmean <sup>etal</sup>	460	257
Diamond State Telephone Co. <sup>etal</sup>		Byard V. Carmean <sup>etal</sup>	460	257
Delaware Power & Light Co. <sup>etal</sup>		Stephen W. Swartz <sup>etal</sup>	460	259
Delaware Power & Light Co. <sup>etal</sup>		Henry Hess <sup>etal</sup>	460	261
Diamond State Roller Mills, Inc. <sup>etal</sup>		William B. Wagoner, Jr. <sup>etal</sup>	467	471
Diamond State Roller Mills, Inc. <sup>etal</sup>		William B. Wagoner, Jr. <sup>etal</sup>	467	473
Diamond State Roller Mills, Inc. <sup>etal</sup>		William B. Wagoner, Jr. <sup>etal</sup>	467	475
Delaware Power & Light Co. <sup>etal</sup>		State of Delaware	460	263
Diamond State Telephone Co. <sup>etal</sup>		State of Delaware	460	263
Delaware Power & Light Co. <sup>etal</sup>		Hooper Parrott <sup>etal</sup>	460	265
Diamond State Telephone Co. <sup>etal</sup>		Hooper Parrott <sup>etal</sup>	460	265
Delaware Power & Light Co. <sup>etal</sup>		John A. Moore, Jr. <sup>etal</sup>	460	267
Diamond State Telephone Co. <sup>etal</sup>		John A. Moore, Jr. <sup>etal</sup>	460	267

GRANTEE	From	GRANTOR	Book	Page
Delaware Power & Light Co. <sup>etal</sup>	Ray	L. Holloway <sup>etal</sup>	460	269
Diamond State Telephone Co. <sup>etal</sup>	Ray	L. Holloway <sup>etal</sup>	460	269
Delaware Power & Light Co. <sup>etal</sup>	Hylon	O. Smith <sup>etal</sup>	460	271
Diamond State Telephone Co. <sup>etal</sup>	Hylon	O. Smith <sup>etal</sup>	460	271
Delaware Power & Light Co. <sup>etal</sup>	Bernhardt	A. Sadow <sup>etal</sup>	460	273
Delaware Power & Light Co. <sup>etal</sup>	W. A. McWilliams	<sup>etal</sup>	460	275
Delaware Power & Light Co. <sup>etal</sup>	W. Glyn Newton	<sup>etal</sup>	460	277
Del. Electric Cooperative, Inc.	Del. State Forestry Dept.		468	169
Diamond State Telephone Co. <sup>etal</sup>	J. Oliver Baker	<sup>etal</sup>	468	408
Del. Power & Light Co. <sup>etal</sup>	Dorothy G. Dodd	<sup>etal</sup>	460	281
Del. Power & Light Co. <sup>etal</sup>	Edward E. Owens Jr.	<sup>etal</sup>	460	283
Del. Power & Light Co. <sup>etal</sup>	Ward	Pickards <sup>etal</sup>	460	287
Diamond State Telephone Co. <sup>etal</sup>	Ward	Pickards <sup>etal</sup>	460	287
Del. Power & Light Co. <sup>etal</sup>	Helen M. Hocker	<sup>etal</sup>	460	289
Diamond State Telephone Co. <sup>etal</sup>	Helen M. Hocker	<sup>etal</sup>	460	289
Del. Power & Light Co. <sup>etal</sup>	Wilbert E. Hocker	<sup>etal</sup>	460	291
Diamond State Telephone Co. <sup>etal</sup>	Wilbert E. Hocker	<sup>etal</sup>	460	291
Delaware Power & Light Co. <sup>etal</sup>	Dorothy Clark	<sup>etal</sup>	460	293
Diamond State Telephone Co. <sup>etal</sup>	Dorothy Clark	<sup>etal</sup>	460	293
Delaware Power & Light Co. <sup>etal</sup>	Kendall	Esham <sup>etal</sup>	460	295
Diamond State Telephone Co. <sup>etal</sup>	Kendall	Esham <sup>etal</sup>	460	295
Delaware Power & Light Co. <sup>etal</sup>	John H. Morris	<sup>etal</sup>	460	297
Diamond State Telephone Co. <sup>etal</sup>	Ella M. Morris	<sup>etal</sup>	460	297
Delaware Power & Light Co. <sup>etal</sup>	Charles E. Davis	<sup>etal</sup>	460	299
Diamond State Telephone Co. <sup>etal</sup>	Charles E. Davis	<sup>etal</sup>	460	299
Delaware Power & Light Co. <sup>etal</sup>	Parker L. Hudson	<sup>etal</sup>	460	301
Diamond State Telephone Co. <sup>etal</sup>	Parker L. Hudson	<sup>etal</sup>	460	301
Delaware Power & Light Co. <sup>etal</sup>	J. Harold Dobson	<sup>etal</sup>	460	303
Delaware Power & Light Co. <sup>etal</sup>	Edward L. Bahn	<sup>etal</sup>	460	305
Diamond State Telephone Co. <sup>etal</sup>	Edward L. Bahn	<sup>etal</sup>	460	305
Delaware Power & Light Co. <sup>etal</sup>	Albert Parsons	<sup>etal</sup>	460	307
Diamond State Telephone Co. <sup>etal</sup>	Albert Parsons	<sup>etal</sup>	460	307
Del. Power & Light Co. <sup>etal</sup>	Nelphia Parker	<sup>etal</sup>	460	309
Diamond State Telephone Co. <sup>etal</sup>	Nelphia Parker	<sup>etal</sup>	460	309
Del. Power & Light Co. <sup>etal</sup>	J. Reynolds Jackson	<sup>etal</sup>	460	311
Diamond State Telephone Co. <sup>etal</sup>	J. Reynolds Jackson	<sup>etal</sup>	460	311
Del. Power & Light Co. <sup>etal</sup>	Elwood Rogers	<sup>etal</sup>	460	313
Diamond State Telephone Co. <sup>etal</sup>	Elwood Rogers	<sup>etal</sup>	460	313
Del. Power & Light Co. <sup>etal</sup>	Linford Mitchell	<sup>etal</sup>	460	315
Diamond State Telephone Co. <sup>etal</sup>	Linford Mitchell	<sup>etal</sup>	460	315

GRANTEE	From	GRANTOR	Book	Page
Delaware Power & Light Co. <sup>stat</sup>		Leon O. Brittingham <sup>stat</sup>	460	317
Diamond State Telephone Co. <sup>stat</sup>		Leon O. Brittingham <sup>stat</sup>	460	317
Delaware Power & Light Co. <sup>stat</sup>		Leetker Parsons <sup>stat</sup>	460	319
Diamond State Telephone Co. <sup>stat</sup>		Leetker Parsons <sup>stat</sup>	460	319
Delaware Power & Light Co. <sup>stat</sup>		J. Harold Dobson <sup>stat</sup>	460	321
Diamond State Telephone Co. <sup>stat</sup>		J. Harold Dobson <sup>stat</sup>	460	321
Delaware Power & Light Co. <sup>stat</sup>		Harley W. Moore <sup>stat</sup>	460	323
Diamond State Telephone Co. <sup>stat</sup>		Harley W. Moore <sup>stat</sup>	460	323
Delaware Power & Light Co. <sup>stat</sup>		John D. Gray <sup>stat</sup>	460	325
Diamond State Telephone Co. <sup>stat</sup>		John D. Gray <sup>stat</sup>	460	325
Delaware Power & Light Co. <sup>stat</sup>		Williams S. Records <sup>stat</sup>	460	327
Diamond State Telephone Co. <sup>stat</sup>		William S. Records <sup>stat</sup>	460	327
Delaware Power & Light Co. <sup>stat</sup>		Williams Hatchery, Inc. <sup>stat</sup>	460	329
Diamond State Telephone Co. <sup>stat</sup>		Williams Hatchery, Inc. <sup>stat</sup>	460	329
Delaware Power & Light Co. <sup>stat</sup>		Ernest A. West <sup>stat</sup>	460	331
Diamond State Telephone Co. <sup>stat</sup>		Ernest A. West <sup>stat</sup>	460	331
Delaware Power & Light Co. <sup>stat</sup>		Henry G. Rickards <sup>stat</sup>	460	333
Diamond State Telephone Co. <sup>stat</sup>		Henry G. Rickards <sup>stat</sup>	460	333
Delaware Power & Light Co. <sup>stat</sup>		George B. Donaway <sup>stat</sup>	460	335
Diamond State Telephone Co. <sup>stat</sup>		George B. Donaway <sup>stat</sup>	460	335
Delaware Power & Light Co. <sup>stat</sup>		C. V. Townsend, Jr. <sup>stat</sup>	460	337
Diamond State Telephone Co. <sup>stat</sup>		C. V. Townsend, Jr. <sup>stat</sup>	460	337
Delaware Power & Light Co. <sup>stat</sup>		Andrew McFarland <sup>stat</sup>	460	339
Diamond State Telephone Co. <sup>stat</sup>		Andrew McFarland <sup>stat</sup>	460	339
Delaware Power & Light Co. <sup>stat</sup>		Bessie J. Carey <sup>stat</sup>	460	341
Diamond State Telephone Co. <sup>stat</sup>		Bessie J. Carey <sup>stat</sup>	460	341
Delaware Power & Light Co. <sup>stat</sup>		Frank Donaway <sup>stat</sup>	460	343
Diamond State Telephone Co. <sup>stat</sup>		Frank Donaway <sup>stat</sup>	460	343
Delaware Power & Light Co. <sup>stat</sup>		Thomas W. Donaway <sup>stat</sup>	460	345
Diamond State Telephone Co. <sup>stat</sup>		Thomas W. Donaway <sup>stat</sup>	460	345
Delaware Power & Light Co. <sup>stat</sup>		James H. Johnson <sup>stat</sup>	460	347
Diamond State Telephone Co. <sup>stat</sup>		James H. Johnson <sup>stat</sup>	460	347
Delaware Power & Light Co. <sup>stat</sup>		Frank S. Parker <sup>stat</sup>	460	349
Diamond State Telephone Co. <sup>stat</sup>		Frank S. Parker <sup>stat</sup>	460	349
Delaware Power & Light Co. <sup>stat</sup>		Geo. R. Donaway <sup>stat</sup>	460	351
Diamond State Telephone Co. <sup>stat</sup>		Geo. R. Donaway <sup>stat</sup>	460	351
Delaware Power & Light Co. <sup>stat</sup>		Kendall E. Stark <sup>stat</sup>	460	353
Diamond State Telephone Co. <sup>stat</sup>		Kendall E. Stark <sup>stat</sup>	460	353
Delaware Power & Light Co. <sup>stat</sup>		Fred L. Ward <sup>stat</sup>	460	355
Diamond State Telephone Co. <sup>stat</sup>		Fred L. Ward <sup>stat</sup>	460	355

GRANTEE	From	GRANTOR	Book	Page
Delaware Power & Light Co.		Stephen J. Di Pietro <sup>etal</sup>	460	357
Delaware Power & Light Co.		Joseph B. Phippen <sup>etal</sup>	460	359
Delaware Power & Light Co.		Harvey E. Parker <sup>etal</sup>	460	361
Diamond State Telephone Co.		Harvey E. Parker <sup>etal</sup>	460	361
Delaware Power & Light Co.		John A. Henry <sup>etal</sup>	460	363
Delaware Power & Light Co.		Frank S. Parker <sup>etal</sup>	460	365
Diamond State Telephone Co.		Frank S. Parker <sup>etal</sup>	460	365
Delaware Power & Light Co.		Ernest E. Adams <sup>etal</sup>	460	367
Delaware Power & Light Co.		Audrey M. Parker	460	369
Diamond State Telephone Co.		Audrey M. Parker	460	369
Delaware Power & Light Co.		Chesapeake Corp. of Virginia	460	371
Diamond State Telephone Co.		Chesapeake Corp. of Virginia	460	371
Delaware Power & Light Co.		Albino S. Nero <sup>etal</sup>	460	373
Diamond State Telephone Co.		Albino S. Nero <sup>etal</sup>	460	373
Delaware Power & Light Co.		Warren C. Newton <sup>etal</sup>	460	375
Diamond State Telephone Co.		Warren C. Newton <sup>etal</sup>	460	375
Del. Electric Cooperative, Inc.		St. Pauls Episcopal Church	469	228
Del. Electric Cooperative, Inc.		Cyrus B. Wilson <sup>etal</sup>	469	230
Del. Electric Cooperative, Inc.		Frank Jewell <sup>etal</sup>	469	232
Del. Electric Cooperative, Inc.		John S. Rogers <sup>etal</sup>	469	234
Del. Electric Cooperative, Inc.		Goy H. Swain	469	236
✓ E. I. du Pont de Nemours & Company		James H. Baltberger <sup>etal</sup>	469	308
Delaware Power & Light Co.		The Commissioners of Rehoboth	469	404
Delaware Power & Light Co.		Ray Hoffman <sup>etal</sup>	469	402
Delaware Power & Light Co.		Norma Lee Shockley	469	408
Delaware Power & Light Co.		Victor Shaffer <sup>etal</sup>	460	377
Diamond State Telephone Co.		Victor Shaffer <sup>etal</sup>	460	377
Delaware Power & Light Co.		Victor Shaffer <sup>etal</sup>	460	379
Diamond State Telephone Co.		Victor Shaffer <sup>etal</sup>	460	379
Delaware Power & Light Co.		Rose M. Sockriter <sup>etal</sup>	460	381
Diamond State Telephone Co.		Rose M. Sockriter <sup>etal</sup>	460	381
Delaware Power & Light Co.		Raymond E. Bertrand <sup>etal</sup>	460	383
Diamond State Telephone Co.		Raymond E. Bertrand <sup>etal</sup>	460	383
Delaware Power & Light Co.		Clifford Mitchell <sup>etal</sup>	460	385
Diamond State Telephone Co.		Clifford Mitchell <sup>etal</sup>	460	385
Delaware Power & Light Co.		Vaughn Holloway <sup>etal</sup>	460	387
Diamond State Telephone Co.		Vaughn Holloway <sup>etal</sup>	460	387
Delaware Power & Light Co.		Lester Q. Hudson <sup>etal</sup>	460	389
Diamond State Telephone Co.		Lester Q. Hudson <sup>etal</sup>	460	389
Delaware Power & Light Co.		Willis Moore <sup>etal</sup>	460	391



GRANTEE	From	GRANTOR	Book	Page
Diamond State Telephone Co. <sup>stal</sup>		Willie Moore <sup>stal</sup>	460	391
Delaware Power & Light Co. <sup>stal</sup>		Raymond S. Wheatley <sup>stal</sup>	460	393
Diamond State Telephone Co. <sup>stal</sup>		Raymond S. Wheatley <sup>stal</sup>	460	393
Delaware Power & Light Co. <sup>stal</sup>		Nellie B. Moore <sup>stal</sup>	460	395
Diamond State Telephone Co. <sup>stal</sup>		Nellie B. Moore <sup>stal</sup>	460	395
Delaware Power & Light Co. <sup>stal</sup>		Ira B. McCabe <sup>stal</sup>	460	397
Diamond State Telephone Co. <sup>stal</sup>		Ira B. McCabe <sup>stal</sup>	460	397
Delaware Power & Light Co. <sup>stal</sup>		William H. Ockels <sup>stal</sup>	460	399
Delaware Power & Light Co. <sup>stal</sup>		Minos J. Conaway <sup>stal</sup>	460	401
Diamond State Telephone Co. <sup>stal</sup>		Minos J. Conaway <sup>stal</sup>	460	401
Delaware Power & Light Co. <sup>stal</sup>		Roscoe Poole <sup>stal</sup>	460	403
Diamond State Telephone Co. <sup>stal</sup>		Roscoe Poole <sup>stal</sup>	460	403
Delaware Power & Light Co. <sup>stal</sup>		Willie Banks <sup>stal</sup>	460	405
Diamond State Telephone Co. <sup>stal</sup>		Willie Banks <sup>stal</sup>	460	405
Delaware Power & Light Co. <sup>stal</sup>		Sammie Kelly <sup>stal</sup>	460	407
Diamond State Telephone Co. <sup>stal</sup>		Sammie Kelly <sup>stal</sup>	460	407
Delaware Power & Light Co. <sup>stal</sup>		Marnie Gibbs <sup>stal</sup>	460	409
Diamond State Telephone Co. <sup>stal</sup>		Marnie Gibbs <sup>stal</sup>	460	409
Delaware Power & Light Co. <sup>stal</sup>		Nathaniel Gibbs <sup>stal</sup>	460	411
Diamond State Telephone Co. <sup>stal</sup>		Nathaniel Gibbs <sup>stal</sup>	460	411
Delaware Power & Light Co. <sup>stal</sup>		Alberta Drummond <sup>stal</sup>	460	413
Diamond State Telephone Co. <sup>stal</sup>		Alberta Drummond <sup>stal</sup>	460	413
Delaware Power & Light Co. <sup>stal</sup>		Raymond Harmon <sup>stal</sup>	460	415
Diamond State Telephone Co. <sup>stal</sup>		Raymond Harmon <sup>stal</sup>	460	415
Delaware Power & Light Co. <sup>stal</sup>		George Frost <sup>stal</sup>	460	417
Diamond State Telephone Co. <sup>stal</sup>		George Frost <sup>stal</sup>	460	417
Delaware Power & Light Co. <sup>stal</sup>		Margaret M. Willey <sup>stal</sup>	460	419
Diamond State Telephone Co. <sup>stal</sup>		Margaret M. Willey <sup>stal</sup>	460	419
Delaware Power & Light Co. <sup>stal</sup>		Henry B. Graves <sup>stal</sup>	460	421
Diamond State Telephone Co. <sup>stal</sup>		Henry B. Graves <sup>stal</sup>	460	421
Delaware Power & Light Co. <sup>stal</sup>		Charles H. Burbage <sup>stal</sup>	460	423
Diamond State Telephone Co. <sup>stal</sup>		Charles H. Burbage <sup>stal</sup>	460	423
Delaware Power & Light Co. <sup>stal</sup>		Edwin Draper <sup>stal</sup>	460	425
Diamond State Telephone Co. <sup>stal</sup>		Edwin Draper <sup>stal</sup>	460	425
Delaware Power & Light Co. <sup>stal</sup>		Keasley A. Butler <sup>stal</sup>	460	427
Diamond State Telephone Co. <sup>stal</sup>		Keasley A. Butler <sup>stal</sup>	460	427
Delaware Power & Light Co. <sup>stal</sup>		C. Russell Russell <sup>stal</sup>	460	429
Diamond State Telephone Co. <sup>stal</sup>		C. Russell Russell <sup>stal</sup>	460	429
Delaware Power & Light Co. <sup>stal</sup>		Leates & Company Inc <sup>stal</sup>	460	431
Delaware Power & Light Co. <sup>stal</sup>		Leates & Company Inc <sup>stal</sup>	460	432

GRANTEE	From	GRANTOR	Book	Page
Delaware Power & Light Co.		Joseph I. Beach <sup>etal</sup>	460	433
Del. Electric Cooperative, Inc.		Gate M. Jester	469	458
Del. Electric Cooperative, Inc.		William N. Parsons <sup>etal</sup>	469	460
Del. Electric Cooperative, Inc.		Lloyd J. King <sup>etal</sup>	469	462
Diamond State Telephone Company		North Shore, Inc.	469	489
Del. Power & Light Co.		Edward B. Koch	460	434
Diamond State Telephone Co.		Edward B. Koch	460	434
Delaware Power & Light Co.		George J. Johnson <sup>etal</sup>	460	436
Diamond State Telephone Co.		George J. Johnson	460	436
Delaware Power & Light Co.		Bertha E. C. Duker <sup>etal</sup>	460	438
Diamond State Telephone Co.		Bertha E. C. Duker <sup>etal</sup>	460	438
Delaware Power & Light Co.		Isaac J. Atkins	460	440
Diamond State Telephone Co.		Isaac J. Atkins	460	440
Delaware Power & Light Co.		Wilford B. Warren	460	442
Diamond State Telephone Co.		Wilford B. Warren	460	442
Delaware Power & Light Co.		Wilford B. Warren	460	444
Diamond State Telephone Co.		Wilford B. Warren	460	444
Delaware Power & Light Co.		Allison N. Mumford <sup>etal</sup>	460	446
Diamond State Telephone Co.		Allison N. Mumford <sup>etal</sup>	460	446
Del. Power & Light Co.		John W. West <sup>etal</sup>	460	448
Diamond State Telephone Co.		John W. West <sup>etal</sup>	460	448
Delaware Power & Light Co.		Dutch Motor Courts, Inc.	460	450
Diamond State Telephone Co.		Dutch Motor Courts, Inc.	460	450
Diamond State Telephone Co.		Lakelawn Estates, Inc.	470	384
E.I. duPont de Nemours & Company		Robert G. Walters <sup>etal</sup>	472	235
Delaware Power & Light Co.		Florence E. Johnson	460	452
Diamond State Telephone Co.		Florence E. Johnson	460	452
Delaware Power & Light Co.		Allen Warren <sup>etal</sup>	460	454
Diamond State Telephone Co.		Allen Warren <sup>etal</sup>	460	454
Delaware Power & Light Co.		Rallie L. Hudson <sup>etal</sup>	460	456
Delaware Power & Light Co.		John W. Morris <sup>etal</sup>	460	458
Diamond State Telephone Co.		John W. Morris <sup>etal</sup>	460	458
Delaware Power & Light Co.		Alton H. Bowers <sup>etal</sup>	460	460
Diamond State Telephone Co.		Alton H. Bowers <sup>etal</sup>	460	460
Delaware Power & Light Co.		Hartzell P. Walker <sup>etal</sup>	460	462
Diamond State Telephone Co.		Hartzell P. Walker <sup>etal</sup>	460	462
Delaware Power & Light Co.		Walter Simpson <sup>etal</sup>	460	464
Diamond State Telephone Co.		Walter Simpson <sup>etal</sup>	460	464
Delaware Power & Light Co.		George J. Johnson <sup>etal</sup>	460	466
Diamond State Telephone Co.		George J. Johnson <sup>etal</sup>	460	466

GRANTEE	From	GRANTOR	Book	Page
E. I. du Pont de Nemours & Co.		Thodore E. Keller <sup>etal</sup>	472	379
Diamond State Telephone Co.		Pearl H. Baylis	472	387
Diamond State Telephone Co.		Swanendaal Inc.	472	390
Diamond State Telephone Co.		Harbeson Cemetery Improvement Company, Inc.	472	419
Dulany, John H. and Son, Inc.		Shore Equipment Co.	472	472
Diamond State Telephone Co.		Richard W. Harris <sup>etal</sup>	473	123
E. I. du Pont de Nemours & Co.		James M. Gill <sup>etal</sup>	473	164
Diamond State Roller Mills, Inc.		Robert J. Tisher	473	268
Delaware Power & Light Co. <sup>etal</sup>		Robert Allen	460	468
Delaware Power & Light Co. <sup>etal</sup>		Peter M. Short	460	469
Diamond State Telephone Co. <sup>etal</sup>		Peter M. Short	460	469
Delaware Power & Light Co. <sup>etal</sup>		Levi W. Street	460	471
Diamond State Telephone Co. <sup>etal</sup>		Levi W. Street	460	471
Delaware Power & Light Co. <sup>etal</sup>		Ralph West	460	473
Diamond State Telephone Co. <sup>etal</sup>		Ralph West	460	473
Delaware Power & Light Co. <sup>etal</sup>		Hospital for Mentally Retarded	460	475
Diamond State Telephone Co. <sup>etal</sup>		Hospital for Mentally Retarded	460	475
Delaware Power & Light Co. <sup>etal</sup>		Caleb R. Hayton III	460	477
Diamond State Telephone Co. <sup>etal</sup>		Caleb R. Hayton III	460	477
Delaware Power & Light Co. <sup>etal</sup>		Sea and Ores, Inc.	460	479
Delaware Power & Light Co. <sup>etal</sup>		Nelson Wright	460	481
Diamond State Telephone Co. <sup>etal</sup>		Nelson Wright	460	481
Delaware Power & Light Co. <sup>etal</sup>		Harry Pack	460	483
Delaware Power & Light Co. <sup>etal</sup>		Dallie Brasure	460	484
Diamond State Telephone Co. <sup>etal</sup>		Dallie Brasure	460	484
Dulany, John H. and Son, Inc.		Shore Equipment Co.	473	449
Diamond State Telephone Co.		Harbeson Cemetery Improvement Company, Inc.	473	516
Diamond State Roller Mills, Inc.		John M. Perry <sup>etal</sup>	474	410
Diamond State Roller Mills, Inc.		Raymond R. Helm <sup>etal</sup>	474	414
Delaware Power & Light Co. <sup>etal</sup>		Howard H. Dickerson	460	486
Diamond State Telephone Co. <sup>etal</sup>		Howard H. Dickerson	460	486
Delaware Power & Light Co. <sup>etal</sup>		Willie Sawyer	460	488
Diamond State Telephone Co. <sup>etal</sup>		Willie Sawyer	460	488
Delaware Power & Light Co. <sup>etal</sup>		Harley W. Moore	460	490
Diamond State Telephone Co. <sup>etal</sup>		Harley W. Moore	460	490
Delaware Power & Light Co. <sup>etal</sup>		Bertha S. Mawel	460	492
Delaware Power & Light Co. <sup>etal</sup>		Paul Hudson Jr.	460	494
Diamond State Telephone Co. <sup>etal</sup>		Paul Hudson Jr.	460	494

x

GRANTEE	From	GRANTOR	Book	Page
Delaware Power & Light Co. <sup>etal</sup>		John J. Marsh <sup>etal</sup>	460	496
Diamond State Telephone Co. <sup>etal</sup>		John J. Marsh <sup>etal</sup>	460	496
Delaware Power & Light Co. <sup>etal</sup>		Allison H. Mumford <sup>etal</sup>	460	498
Diamond State Telephone Co. <sup>etal</sup>		Allison H. Mumford <sup>etal</sup>	460	498
Delaware Power & Light Co. <sup>etal</sup>		Florence M. Phillips <sup>etal</sup>	460	500
Diamond State Telephone Co. <sup>etal</sup>		Florence M. Phillips <sup>etal</sup>	460	500
Delaware Power & Light Co. <sup>etal</sup>		William O. Burton <sup>etal</sup>	460	502
Delaware Power & Light Co. <sup>etal</sup>		William O. Burton <sup>etal</sup>	460	504
Delaware Power & Light Co. <sup>etal</sup>		Frederick Midel <sup>etal</sup>	460	506
Diamond State Telephone Co. <sup>etal</sup>		Frederick Midel <sup>etal</sup>	460	506
Delaware Power & Light Co. <sup>etal</sup>		Robert L. Baris <sup>etal</sup>	460	508
Diamond State Telephone Co. <sup>etal</sup>		Robert L. Baris <sup>etal</sup>	460	508
Delaware Power & Light Co. <sup>etal</sup>		Richard H. Murray <sup>etal</sup>	460	510
Diamond State Telephone Co. <sup>etal</sup>		Richard H. Murray <sup>etal</sup>	460	510
Delaware Power & Light Co. <sup>etal</sup>		Dolores E. Nelson <sup>etal</sup>	460	512
Diamond State Telephone Co. <sup>etal</sup>		Dolores E. Nelson <sup>etal</sup>	460	512
Delaware Power & Light Co. <sup>etal</sup>		Edgar L. Wright <sup>etal</sup>	460	514
Diamond State Telephone Co. <sup>etal</sup>		Edgar L. Wright <sup>etal</sup>	460	514
Delaware Power & Light Co. <sup>etal</sup>		Young Men's Christian Assn. <sup>etal</sup>	460	516
Diamond State Telephone Co. <sup>etal</sup>		Young Men's Christian Assn. <sup>etal</sup>	460	516
Delaware Power & Light Co. <sup>etal</sup>		Raymond Williams <sup>etal</sup>	460	518
Diamond State Telephone Co. <sup>etal</sup>		Raymond Williams <sup>etal</sup>	460	518
Delaware Power & Light Co. <sup>etal</sup>		J. Thomas Wilson <sup>etal</sup>	460	520
Delaware Power & Light Co. <sup>etal</sup>		Delaware Electric Cooperative, Inc. <sup>etal</sup>	460	524
Delaware Power & Light Co. <sup>etal</sup>		J. Burton Wagamon <sup>etal</sup>	460	525
Diamond State Telephone Co. <sup>etal</sup>		J. Burton Wagamon <sup>etal</sup>	460	525
Delaware Power & Light Co. <sup>etal</sup>		G. E. Teasly <sup>etal</sup>	460	527
Diamond State Telephone Co. <sup>etal</sup>		G. E. Teasly <sup>etal</sup>	460	527
Delaware Power & Light Co. <sup>etal</sup>		John E. Adams <sup>etal</sup>	460	529
Diamond State Telephone Co. <sup>etal</sup>		John E. Adams <sup>etal</sup>	460	529
Delaware Power & Light Co. <sup>etal</sup>		Indian River Yacht Basin, Inc. <sup>etal</sup>	460	531
Diamond State Telephone Co. <sup>etal</sup>		Indian River Yacht Basin, Inc. <sup>etal</sup>	460	531
Delaware Power & Light Co. <sup>etal</sup>		Cecil B. Tull <sup>etal</sup>	460	533
Diamond State Telephone Co. <sup>etal</sup>		Cecil B. Tull <sup>etal</sup>	460	533
Delaware Power & Light Co. <sup>etal</sup>		Earle M. Tull <sup>etal</sup>	460	535
Diamond State Telephone Co. <sup>etal</sup>		Earle M. Tull <sup>etal</sup>	460	535
Delaware Power & Light Co. <sup>etal</sup>		Thomas M. Smith <sup>etal</sup>	460	537
Diamond State Telephone Co. <sup>etal</sup>		Thomas M. Smith <sup>etal</sup>	460	537
Delaware Power & Light Co. <sup>etal</sup>		Ann B. Slater <sup>etal</sup>	460	539
Diamond State Telephone Co. <sup>etal</sup>		Ann B. Slater <sup>etal</sup>	460	539

GRANTEE	From	GRANTOR	Book	Page
Delaware Power & Light Co. <sup>stat</sup>		Geo. E. O'Brien <sup>stat</sup>	460	541
Diamond State Telephone Co. <sup>stat</sup>		Geo. E. O'Brien <sup>stat</sup>	460	541
Delaware Power & Light Co. <sup>stat</sup>		Indian River Yacht Basin Inc. <sup>stat</sup>	460	543
Diamond State Telephone Co. <sup>stat</sup>		Indian River Yacht Basin Inc. <sup>stat</sup>	460	543
Delaware Power & Light Co. <sup>stat</sup>		Raymond W. Masten <sup>stat</sup>	460	545
Diamond State Telephone Co. <sup>stat</sup>		Gallagher Motors Inc. <sup>stat</sup>	477	345
Delaware Power & Light Co. <sup>stat</sup>		Rehoboth By the Sea Realty Co. <sup>stat</sup>	460	547
Diamond State Telephone Co. <sup>stat</sup>		Rehoboth By the Sea Realty Co. <sup>stat</sup>	460	547
Delaware Power & Light Co. <sup>stat</sup>		Rehoboth By the Sea Realty Co. <sup>stat</sup>	460	549
Diamond State Telephone Co. <sup>stat</sup>		Rehoboth By the Sea Realty Co. <sup>stat</sup>	460	549
Delaware Power & Light Co. <sup>stat</sup>		Horace A. Tull <sup>stat</sup>	460	551
Delaware Power & Light Co. <sup>stat</sup>		W. Verden Marshall <sup>stat</sup>	460	553
Delaware Power & Light Co. <sup>stat</sup>		John M. Helato <sup>stat</sup>	460	554
Diamond State Telephone Co. <sup>stat</sup>		John M. Helato <sup>stat</sup>	460	554
Delaware Power & Light Co. <sup>stat</sup>		Richard L. Pike <sup>stat</sup>	460	556
Diamond State Telephone Co. <sup>stat</sup>		Richard L. Pike <sup>stat</sup>	460	556
Delaware Power & Light Co. <sup>stat</sup>		Neil J. Thornton <sup>stat</sup>	460	558
Diamond State Telephone Co. <sup>stat</sup>		Neil J. Thornton <sup>stat</sup>	460	558
Delaware Power & Light Co. <sup>stat</sup>		Indian River Yacht Basin Inc. <sup>stat</sup>	460	560
Diamond State Telephone Co. <sup>stat</sup>		Indian River Yacht Basin Inc. <sup>stat</sup>	460	560
Delaware Power & Light Co. <sup>stat</sup>		Sussex Shores Realty Company <sup>stat</sup>	460	562
Diamond State Telephone Co. <sup>stat</sup>		Sussex Shores Realty Company <sup>stat</sup>	460	562
E.I. du Pont de Nemours & Company <sup>stat</sup>		Robert O. Baker <sup>stat</sup>	478	408
Delaware Power & Light Co. <sup>stat</sup>		Ellwood E. Owens <sup>stat</sup>	460	567
Diamond State Telephone Co. <sup>stat</sup>		Ellwood E. Owens <sup>stat</sup>	460	567
Delaware Power & Light Co. <sup>stat</sup>		Bessie E. Hazard <sup>stat</sup>	460	569
Diamond State Telephone Co. <sup>stat</sup>		Bessie E. Hazard <sup>stat</sup>	460	569
Delaware Power & Light Co. <sup>stat</sup>		John J. Rogers <sup>stat</sup>	460	571
Diamond State Telephone Co. <sup>stat</sup>		John J. Rogers <sup>stat</sup>	460	571
Delaware Power & Light Co. <sup>stat</sup>		Miss Virginia Hope <sup>stat</sup>	460	573
Delaware Power & Light Co. <sup>stat</sup>		William Hammond <sup>stat</sup>	460	575
Diamond State Telephone Co. <sup>stat</sup>		William Hammond <sup>stat</sup>	460	575
Delaware Power & Light Co. <sup>stat</sup>		Leon J. Lyndall <sup>stat</sup>	460	577
Delaware Power & Light Co. <sup>stat</sup>		Mattie L. Ray <sup>stat</sup>	460	579
Diamond State Telephone Co. <sup>stat</sup>		Mattie L. Ray <sup>stat</sup>	460	579
Delaware Power & Light Co. <sup>stat</sup>		E. Gertrude Harmon <sup>stat</sup>	460	581
Diamond State Telephone Co. <sup>stat</sup>		E. Gertrude Harmon <sup>stat</sup>	460	581
Delaware Electric Cooperative Inc. <sup>stat</sup>		Lester C. Newton <sup>stat</sup>	479	384
Delaware Power & Light Co. <sup>stat</sup>		Norman J. Leates <sup>stat</sup>	460	583
Delaware Power & Light Co. <sup>stat</sup>		Myrtle E. Harmon <sup>stat</sup>	460	585

76B

GRANTEE	From	GRANTOR	Book	Page
Diamond State Telephone Co.	William	Mosley	460	587
Delaware Power & Light Co.	David	W. Wolfgang	460	589
Diamond State Telephone Co.	David	W. Wolfgang	460	589
Delaware Power & Light Co.	Frank	C. Hurley Inc.	460	591
Delaware Power & Light Co.	Lee	McCabe	460	593
Delaware Power & Light Co.	Paul	Pepper	460	595
Delaware Power & Light Co.	Penn	Dulany Bunting	460	597
Delaware Power & Light Co.	Marion	Melson	460	599
Diamond State Telephone Co.	Marion	Melson	460	599
Delaware Power & Light Co.	Frank	W. Cordrey	485	1
Diamond State Telephone Co.	Frank	W. Cordrey	485	1
Delaware Power & Light Co.	Allen	Warren	485	3
Diamond State Telephone Co.	Allen	Warren	485	3
Delaware Power & Light Co.	Joseph E.	Warrington	485	7
Diamond State Telephone Co.	Joseph E.	Warrington	485	7
Delaware Power & Light Co.	Lewis B.	Graves Jr.	485	9
Diamond State Telephone Co.	Lewis B.	Graves Jr.	485	9
Delaware Power & Light Co.	Joseph C.	Dutton	485	11
Diamond State Telephone Co.	Joseph C.	Dutton	485	11
Delaware Power & Light Co.	Ronald	DeLong	485	13
Diamond State Telephone Co.	Ronald	DeLong	485	13
Delaware Power & Light Co.	Samuel	Batson	485	15
Diamond State Telephone Co.	Laura V.	Batson	485	15
Delaware Power & Light Co.	Mabel J.	Hayden	485	17
Diamond State Telephone Co.	Mabel J.	Hayden	485	17
Delaware Power & Light Co.	Harvey	C. Ellis	485	19
Delaware Power & Light Co.	Katie	D. Wright	485	20
Delaware Power & Light Co.	John Lee	Phillips	485	21
Delaware Power & Light Co.	H. Linwood	Phillips	485	22
Delaware Power & Light Co.	Albert H.	Hearn	485	23
Delaware Power & Light Co.	Fred M.	Wright	485	24
Delaware Power & Light Co.	Harry W.	Ellis	485	25
Delaware Power & Light Co.	Helen E.	Carry	485	26
Diamond State Telephone Co.	W. Verden	Marshall	480	352
Diamond State Telephone Co.	Norman M.	Justice	480	351
Dutch Motor Courts, Inc.	Frank	F. Dykes	481	110
Delaware Power & Light Co.	Harley	J. Bailey	485	27
Delaware Power & Light Co.	Mary	W. Horsley	485	28
Delaware Power & Light Co.	Pearl	M. Trumper	485	29
Diamond State Telephone Co.	Pearl	M. Trumper	485	29

GRANTEE	From	GRANTOR	Book	Page
Delaware Power & Light Co. <sup>etal</sup>		Aubrey C. Smoot, Jr. <sup>etal</sup>	485	31
Diamond State Telephone Co. <sup>etal</sup>		Aubrey C. Smoot, Jr. <sup>etal</sup>	485	31
Delaware Power & Light Co. <sup>etal</sup>		Carl J. Rogers <sup>etal</sup>	485	33
Diamond State Telephone Co. <sup>etal</sup>		Carl J. Rogers <sup>etal</sup>	485	33
Delaware Power & Light Co. <sup>etal</sup>		John R. Kulliger <sup>etal</sup>	485	35
Diamond State Telephone Co. <sup>etal</sup>		John R. Kulliger <sup>etal</sup>	485	35
Delaware Power & Light Co. <sup>etal</sup>		William Rust Reynolds <sup>etal</sup>	485	37
Diamond State Telephone Co. <sup>etal</sup>		William Rust Reynolds <sup>etal</sup>	485	37
Delaware Power & Light Co. <sup>etal</sup>		Marnie B. Warrington <sup>etal</sup>	485	39
Diamond State Telephone Co. <sup>etal</sup>		Marnie B. Warrington <sup>etal</sup>	485	39
Delaware Power & Light Co. <sup>etal</sup>		James W. Hopkins <sup>etal</sup>	485	41
Diamond State Telephone Co. <sup>etal</sup>		James W. Hopkins <sup>etal</sup>	485	41
Delaware Power & Light Co. <sup>etal</sup>		Wm. H. Rice, Jr. <sup>etal</sup>	485	43
Diamond State Telephone Co. <sup>etal</sup>		Wm. H. Rice, Jr. <sup>etal</sup>	485	43
Delaware Power & Light Co. <sup>etal</sup>		Nassau Orchard, Inc. <sup>etal</sup>	485	45
Diamond State Telephone Co. <sup>etal</sup>		Nassau Orchard, Inc. <sup>etal</sup>	485	45
Delaware Power & Light Co. <sup>etal</sup>		LeRoy Davidson <sup>etal</sup>	485	47
Diamond State Telephone Co. <sup>etal</sup>		LeRoy Davidson <sup>etal</sup>	485	47
Delaware Power & Light Co. <sup>etal</sup>		L. B. Graves, Jr. <sup>etal</sup>	485	49
Diamond State Telephone Co. <sup>etal</sup>		L. B. Graves, Jr. <sup>etal</sup>	485	49
Delaware Power & Light Co. <sup>etal</sup>		Mervin L. Lafferty <sup>etal</sup>	485	51
Diamond State Telephone Co. <sup>etal</sup>		Mervin L. Lafferty <sup>etal</sup>	485	51
Delaware Power & Light Co. <sup>etal</sup>		Woodrow W. Phillips <sup>etal</sup>	485	53
Delaware Power & Light Co. <sup>etal</sup>		Gordy Pusey <sup>etal</sup>	485	55
Delaware Power & Light Co. <sup>etal</sup>		Alfred B. Moore <sup>etal</sup>	485	57
Diamond State Telephone Co. <sup>etal</sup>		Alfred B. Moore <sup>etal</sup>	485	57
Delaware Power & Light Co. <sup>etal</sup>		William F. Carmine <sup>etal</sup>	485	59
Diamond State Telephone Co. <sup>etal</sup>		William F. Carmine <sup>etal</sup>	485	59
Delaware Power & Light Co. <sup>etal</sup>		John H. Windsor <sup>etal</sup>	485	61
Diamond State Telephone Co. <sup>etal</sup>		John H. Windsor <sup>etal</sup>	485	61
Delaware Power & Light Co. <sup>etal</sup>		Lee McCabe <sup>etal</sup>	485	63
Diamond State Telephone Co. <sup>etal</sup>		Lee McCabe <sup>etal</sup>	485	63
Delaware Power & Light Co. <sup>etal</sup>		Robert E. Wilgus, Executor <sup>etal</sup>	485	65
Diamond State Telephone Co. <sup>etal</sup>		Robert E. Wilgus, Executor <sup>etal</sup>	485	65
Delaware Power & Light Co. <sup>etal</sup>		Alfred R. Collins <sup>etal</sup>	485	67
Diamond State Telephone Co. <sup>etal</sup>		Alfred R. Collins <sup>etal</sup>	485	67
Delaware Power & Light Co. <sup>etal</sup>		Lee S. Kersey, Jr. <sup>etal</sup>	485	69
Diamond State Telephone Co. <sup>etal</sup>		Lee S. Kersey, Jr. <sup>etal</sup>	485	69
Delaware Power & Light Co. <sup>etal</sup>		Samuel Long, Jr. <sup>etal</sup>	485	71
Diamond State Telephone Co. <sup>etal</sup>		Samuel Long, Jr. <sup>etal</sup>	485	71

GRANTEE	From	GRANTOR	Book	Page
Delaware Power & Light Co. <sup>etal</sup>	Lemuel	Long, Jr. <sup>etal</sup>	485	73
Diamond State Telephone Co. <sup>etal</sup>	Lemuel	Long, Jr. <sup>etal</sup>	485	73
Delaware Power & Light Co. <sup>etal</sup>	Tri-State	Oil Co., Inc. <sup>etal</sup>	485	75
Diamond State Telephone Co. <sup>etal</sup>	Tri State	Oil Co., Inc. <sup>etal</sup>	485	75
Delaware Power & Light Co. <sup>etal</sup>	Jay	Lekites <sup>etal</sup>	485	77
Delaware Power & Light Co. <sup>etal</sup>	Louis	H. Callaway <sup>etal</sup>	485	79
Diamond State Telephone Co. <sup>etal</sup>	Louis	H. Callaway <sup>etal</sup>	485	79
Delaware Power & Light Co. <sup>etal</sup>	William	E. White <sup>etal</sup>	485	81
Diamond State Telephone Co. <sup>etal</sup>	William	E. White <sup>etal</sup>	485	81
Delaware Power & Light Co. <sup>etal</sup>	Floyd	H. Schmeier <sup>etal</sup>	485	83
Diamond State Telephone Co. <sup>etal</sup>	Floyd	H. Schmeier <sup>etal</sup>	485	83
Delaware Power & Light Co. <sup>etal</sup>	Walter	Horsley Jr. <sup>etal</sup>	485	85
Diamond State Telephone Co. <sup>etal</sup>	Walter	Horsley Jr. <sup>etal</sup>	485	85
Delaware Power & Light Co. <sup>etal</sup>	Pauline	Pepper <sup>etal</sup>	485	87
Diamond State Telephone Co. <sup>etal</sup>	Pauline	Pepper <sup>etal</sup>	485	87
Delaware Power & Light Co. <sup>etal</sup>	Jennings	H. Moore <sup>etal</sup>	485	89
Diamond State Telephone Co. <sup>etal</sup>	Jennings	H. Moore <sup>etal</sup>	485	89
Delaware Power & Light Co. <sup>etal</sup>	Kenneth	W. Schmeier <sup>etal</sup>	485	91
Diamond State Telephone Co. <sup>etal</sup>	Kenneth	W. Schmeier <sup>etal</sup>	485	91
Delaware Power & Light Co. <sup>etal</sup>	Raymond	E. Hudson <sup>etal</sup>	485	93
Diamond State Telephone Co. <sup>etal</sup>	Raymond	E. Hudson <sup>etal</sup>	485	93
Delaware Power & Light Co. <sup>etal</sup>	Theodore	Hickman <sup>etal</sup>	485	95
Diamond State Telephone Co. <sup>etal</sup>	Theodore	Hickman <sup>etal</sup>	485	95
Delaware Power & Light Co. <sup>etal</sup>	Harry	Truitt <sup>etal</sup>	485	97
Diamond State Telephone Co. <sup>etal</sup>	Harry	Truitt <sup>etal</sup>	485	97
Delaware Power & Light Co. <sup>etal</sup>	Harry	E. Dale <sup>etal</sup>	485	99
Diamond State Telephone Co. <sup>etal</sup>	Harry	E. Dale <sup>etal</sup>	485	99
Delaware Power & Light Co. <sup>etal</sup>	Nutter	D. Marvel <sup>etal</sup>	485	101
Delaware Power & Light Co. <sup>etal</sup>	John S.	Short <sup>etal</sup>	485	103
Diamond State Telephone Co. <sup>etal</sup>	John S.	Short <sup>etal</sup>	485	103
Delaware Power & Light Co. <sup>etal</sup>	Howard	Alphart <sup>etal</sup>	485	105
Diamond State Telephone Co. <sup>etal</sup>	Howard	Alphart <sup>etal</sup>	485	105
Delaware Power & Light Co. <sup>etal</sup>	Fred	L. Ward <sup>etal</sup>	485	107
Diamond State Telephone Co. <sup>etal</sup>	Fred	L. Ward <sup>etal</sup>	485	107
Diamond State Telephone Co. <sup>etal</sup>	C. Edward	Adkins <sup>etal</sup>	481	549
Delaware Power & Light Co. <sup>etal</sup>	Albert	Bradley <sup>etal</sup>	485	119
Delaware Power & Light Co. <sup>etal</sup>	Marshall	B. Wilkins <sup>etal</sup>	485	117
Diamond State Telephone Co. <sup>etal</sup>	Marshall	B. Wilkins <sup>etal</sup>	485	117
Delaware Power & Light Co. <sup>etal</sup>	Kenny	G. Graves <sup>etal</sup>	485	115
Diamond State Telephone Co. <sup>etal</sup>	Henry	G. Graves <sup>etal</sup>	485	115



GRANTEE	From	GRANTOR	Book	Page
Del. Power & Light Co. <sup>stat</sup>		Rudolph W. Kappal <sup>stat</sup>	485	113
Diamond State Telephone Co. <sup>stat</sup>		Rudolph W. Kappal <sup>stat</sup>	485	113
Del. Power & Light Co. <sup>stat</sup>		William E. Graves <sup>stat</sup>	485	111
Diamond State Telephone Co. <sup>stat</sup>		William E. Graves <sup>stat</sup>	485	111
Del. Power & Light Co. <sup>stat</sup>		Charles L. Graves <sup>stat</sup>	485	109
Diamond State Telephone Co. <sup>stat</sup>		Charles L. Graves <sup>stat</sup>	485	109
Draper Foods Incorporated		First National Bank & Trust Co. of Maryland <sup>stat</sup>	482	249
Drucker Furniture Co.		Adjudication of Bankruptcy <sup>stat</sup>	482	269
Drucker Furniture Co.		Bond of Receiver <sup>stat</sup>	482	270
Delaware Power & Light Co. <sup>stat</sup>		Lillie Collins <sup>stat</sup>	485	120
Diamond State Telephone Co. <sup>stat</sup>		Lillie Collins <sup>stat</sup>	485	120
Delaware Power & Light Co. <sup>stat</sup>		H. O. Brittingham <sup>stat</sup>	485	122
Diamond State Telephone Co. <sup>stat</sup>		H. O. Brittingham <sup>stat</sup>	485	122
Delaware Power & Light Co. <sup>stat</sup>		Harmon L. Lewis <sup>stat</sup>	485	124
Delaware Power & Light Co. <sup>stat</sup>		Joe W. Byler <sup>stat</sup>	485	126
Diamond State Telephone Co. <sup>stat</sup>		Joe W. Byler <sup>stat</sup>	485	126
Delaware Power & Light Co. <sup>stat</sup>		Joshua Hamblin <sup>stat</sup>	485	128
Diamond State Telephone Co. <sup>stat</sup>		Joshua Hamblin <sup>stat</sup>	485	128
Delaware Power & Light Co. <sup>stat</sup>		Charles F. Koppke <sup>stat</sup>	485	130
Diamond State Telephone Co. <sup>stat</sup>		Charles F. Koppke <sup>stat</sup>	485	130
Delaware Power & Light Co. <sup>stat</sup>		Albert W. Phillips <sup>stat</sup>	485	132
Delaware Power & Light Co. <sup>stat</sup>		W. Larry Phillips <sup>stat</sup>	485	133
Delaware Power & Light Co. <sup>stat</sup>		Ralph Reed <sup>stat</sup>	485	134
Delaware Power & Light Co. <sup>stat</sup>		Ray Sherman <sup>stat</sup>	485	135
Delaware Power & Light Co. <sup>stat</sup>		Harry R. Draper <sup>stat</sup>	485	136
Delaware Power & Light Co. <sup>stat</sup>		Antha M. Pettyjohn <sup>stat</sup>	485	137
Diamond State Roller Mills Co. <sup>stat</sup>		Henry C. Wagoner <sup>stat</sup>	483	193
Delaware Power & Light Co. <sup>stat</sup>		John A. Cordery & Co. <sup>stat</sup>	485	138
Diamond State Telephone Co. <sup>stat</sup>		John A. Cordery & Co. <sup>stat</sup>	485	138
Delaware Power & Light Co. <sup>stat</sup>		Laurel Building & Supply Co. <sup>stat</sup>	485	140
Diamond State Telephone Co. <sup>stat</sup>		Laurel Building & Supply Co. <sup>stat</sup>	485	140
Delaware Power & Light Co. <sup>stat</sup>		Emma Francis Kellam <sup>stat</sup>	485	142
Diamond State Telephone Co. <sup>stat</sup>		Emma Francis Kellam <sup>stat</sup>	485	142
Delaware Power & Light Co. <sup>stat</sup>		Ford M. Warrington <sup>stat</sup>	485	144
Diamond State Telephone Co. <sup>stat</sup>		Ford M. Warrington <sup>stat</sup>	485	144
Delaware Power & Light Co. <sup>stat</sup>		Lelah M. Holloway <sup>stat</sup>	485	146
Diamond State Telephone Co. <sup>stat</sup>		Lelah M. Holloway <sup>stat</sup>	485	146
Delaware Power & Light Co. <sup>stat</sup>		Norman O. Dickerson <sup>stat</sup>	485	148
Diamond State Telephone Co. <sup>stat</sup>		Norman O. Dickerson <sup>stat</sup>	485	148

76F

GRANTEE	From	GRANTOR	Book	Page
Delaware Power & Light Co. <sup>etal</sup>	Harold	W. Wilson <sup>etal</sup>	485	150
Diamond State Telephone Co. <sup>etal</sup>	Harold	W. Wilson <sup>etal</sup>	485	150
Delaware Power & Light Co. <sup>etal</sup>	Herbert	H. Shadburn <sup>etal</sup>	485	152
Diamond State Telephone Co. <sup>etal</sup>	Herbert	H. Shadburn <sup>etal</sup>	485	152
Delaware Power & Light Co. <sup>etal</sup>	Nette	M. Collins	485	154
Diamond State Telephone Co. <sup>etal</sup>	Nette	M. Collins	485	154
Delaware Power & Light Co. <sup>etal</sup>	James	H. Hudson <sup>etal</sup>	485	156
Diamond State Telephone Co. <sup>etal</sup>	James	H. Hudson <sup>etal</sup>	485	156
Delaware Power & Light Co. <sup>etal</sup>	J. Reynolds	Minnes <sup>etal</sup>	485	158
Diamond State Telephone Co. <sup>etal</sup>	J. Reynolds	Minnes <sup>etal</sup>	485	158
Delaware Power & Light Co. <sup>etal</sup>	Emil J.	Paulik Jr. <sup>etal</sup>	485	160
Diamond State Telephone Co. <sup>etal</sup>	Emil J.	Paulik Jr. <sup>etal</sup>	485	160
Delaware Power & Light Co. <sup>etal</sup>	James	H. Dickerson <sup>etal</sup>	485	162
Diamond State Telephone Co. <sup>etal</sup>	James	H. Dickerson <sup>etal</sup>	485	162
Delaware Power & Light Co. <sup>etal</sup>	John	F. Littleton	485	164
Diamond State Telephone Co. <sup>etal</sup>	John	F. Littleton	485	164
Delaware Power & Light Co. <sup>etal</sup>	Ford	M. Warrington <sup>etal</sup>	485	166
Delaware Power & Light Co. <sup>etal</sup>	Larry	Mitchell <sup>etal</sup>	485	168
Delaware Power & Light Co. <sup>etal</sup>	St. Matthews	First B. Church <sup>etal</sup>	485	170
Delaware Power & Light Co. <sup>etal</sup>	Howard	J. Penuel <sup>etal</sup>	485	172
Diamond State Telephone Co. <sup>etal</sup>	Howard	J. Penuel <sup>etal</sup>	485	172
Delaware Power & Light Co. <sup>etal</sup>	Burton	G. Cannon Jr. <sup>etal</sup>	485	174
Diamond State Telephone Co. <sup>etal</sup>	Burton	G. Cannon Jr. <sup>etal</sup>	485	174
Delaware Power & Light Co. <sup>etal</sup>	Howard	H. Dickerson <sup>etal</sup>	485	176
Diamond State Telephone Co. <sup>etal</sup>	Howard	H. Dickerson <sup>etal</sup>	485	176
Diamond State Roller Mill & Ice Co.	Boosta	Flock, Inc.	484	265
H. C. Davis Co., Inc.	Elsie	C. Davis <sup>etal</sup>	484	394
Delaware Power & Light Co. <sup>etal</sup>	Frank	v. Grotte <sup>etal</sup>	485	178
Delaware Power & Light Co. <sup>etal</sup>	Rehoboth	By the Sea Realty Co.	485	180
Diamond State Telephone Co. <sup>etal</sup>	Rehoboth	By the Sea Realty Co.	485	180
Delaware Power & Light Co. <sup>etal</sup>	Dr. A. J.	Heath <sup>etal</sup>	485	182
Diamond State Telephone Co. <sup>etal</sup>	Dr. A. J.	Heath <sup>etal</sup>	485	182
Delaware Power & Light Co. <sup>etal</sup>	Success	Shores Realty Co.	485	184
Diamond State Telephone Co. <sup>etal</sup>	Success	Shores Realty Co.	485	184
Delaware Power & Light Co. <sup>etal</sup>	Frank E.	Holton Jr. <sup>etal</sup>	485	186
Diamond State Telephone Co. <sup>etal</sup>	Frank E.	Holton Jr. <sup>etal</sup>	485	186
Delaware Power & Light Co. <sup>etal</sup>	Jaest	Attens <sup>etal</sup>	485	188
Diamond State Telephone Co. <sup>etal</sup>	Jaest	Attens <sup>etal</sup>	485	188
Delaware Power & Light Co. <sup>etal</sup>	Paul S.	Fleetwood <sup>etal</sup>	485	190
Diamond State Telephone Co. <sup>etal</sup>	Paul S.	Fleetwood <sup>etal</sup>	485	190

GRANTEE	From	GRANTOR	Book	Page
Delaware Power & Light Co. <sup>etal</sup>	George W.	Bunting <sup>etal</sup>	485	192
Diamond State Telephone Co. <sup>etal</sup>	George W.	Bunting <sup>etal</sup>	485	192
Delaware Power & Light Co. <sup>etal</sup>	Geo. E.	Hopkins, Jr. <sup>etal</sup>	485	191
Delaware Power & Light Co. <sup>etal</sup>	Poland A.	Hudson <sup>etal</sup>	485	193
Diamond State Telephone Co. <sup>etal</sup>	Poland A.	Hudson <sup>etal</sup>	485	193
Delaware Power & Light Co. <sup>etal</sup>	Nels O.	Nelson <sup>etal</sup>	485	194
Diamond State Telephone Co. <sup>etal</sup>	Nels O.	Nelson <sup>etal</sup>	485	194
Delaware Power & Light Co. <sup>etal</sup>	Davis	Carlisle <sup>etal</sup>	485	195
Diamond State Telephone Co. <sup>etal</sup>	Davis	Carlisle <sup>etal</sup>	485	195
Delaware Power & Light Co. <sup>etal</sup>	Gallagher Motor, Inc.	<sup>etal</sup>	485	196
Delaware Electric Cooperative Inc. <sup>etal</sup>	Flemuel	Rynel <sup>etal</sup>	484	455
Delaware Electric Cooperative Inc. <sup>etal</sup>	Virgle Edward	Banks <sup>etal</sup>	484	453
Delaware Power & Light Co. <sup>etal</sup>	Drathy J.	Till <sup>etal</sup>	485	201
Diamond State Telephone Co. <sup>etal</sup>	Drathy J.	Till <sup>etal</sup>	485	201
Delaware Power & Light Co. <sup>etal</sup>	Granville	Parsons <sup>etal</sup>	485	203
Diamond State Telephone Co. <sup>etal</sup>	Granville	Parsons <sup>etal</sup>	485	203
Delaware Power & Light Co. <sup>etal</sup>	Byard Washington	Hastings <sup>etal</sup>	485	205
Diamond State Telephone Co. <sup>etal</sup>	Byard Washington	Hastings <sup>etal</sup>	485	205
Delaware Power & Light Co. <sup>etal</sup>	Howard F.	Lane <sup>etal</sup>	485	207
Diamond State Telephone Co. <sup>etal</sup>	Howard F.	Lane <sup>etal</sup>	485	207
Delaware Power & Light Co. <sup>etal</sup>	Fred	Lofland <sup>etal</sup>	485	208
Delaware Power & Light Co. <sup>etal</sup>	Dellert H.	Mosby <sup>etal</sup>	485	210
Delaware Power & Light Co. <sup>etal</sup>	Aletha M.	James <sup>etal</sup>	485	212
Diamond State Telephone Co. <sup>etal</sup>	Aletha M.	James <sup>etal</sup>	485	212
Delaware Power & Light Co. <sup>etal</sup>	DeWitt F.	Evans <sup>etal</sup>	485	213
Diamond State Telephone Co. <sup>etal</sup>	DeWitt F.	Evans <sup>etal</sup>	485	213
Delaware Power & Light Co. <sup>etal</sup>	Roy	Williams <sup>etal</sup>	485	214
Diamond State Telephone Co. <sup>etal</sup>	Roy	Williams <sup>etal</sup>	485	214
Delaware Power & Light Co. <sup>etal</sup>	Francis H.	Bennett <sup>etal</sup>	485	215
Diamond State Telephone Co. <sup>etal</sup>	Francis H.	Bennett <sup>etal</sup>	485	215
Delaware Power & Light Co. <sup>etal</sup>	Ernest B.	Raughley <sup>etal</sup>	485	216
Diamond State Telephone Co. <sup>etal</sup>	Ernest B.	Raughley <sup>etal</sup>	485	216
Delaware Power & Light Co. <sup>etal</sup>	Clyde	Betts <sup>etal</sup>	485	217
Diamond State Telephone Co. <sup>etal</sup>	Clyde	Betts <sup>etal</sup>	485	217
Delaware Power & Light Co. <sup>etal</sup>	J. E.	Friedel <sup>etal</sup>	485	218
Diamond State Telephone Co. <sup>etal</sup>	J. E.	Friedel <sup>etal</sup>	485	218
Delaware Power & Light Co. <sup>etal</sup>	Raymond W.	Masten <sup>etal</sup>	485	219
Diamond State Telephone Co. <sup>etal</sup>	Raymond W.	Masten <sup>etal</sup>	485	219
Diamond State Roller Mills, Inc. <sup>etal</sup>	John Burton	Wagamon <sup>etal</sup>	487	484
Del. Electric Cooperative, Inc. <sup>etal</sup>	Boa	M. Barr <sup>etal</sup>	487	508

764

GRANTEE	From	GRANTOR	Book	Page
Dailey Lending Service, Inc.		Harry E. Dailey <sup>stus</sup>	487	552
Dorchester Lumber Co., Inc.		Ethel G. Davis <sup>stus</sup>	487	564
Delaware Power & Light Co. <sup>stus</sup>		Imogene E. Simmons <sup>stus</sup>	485	220
Delaware Power & Light Co. <sup>stus</sup>		Rena R. West	485	221
Diamond State Telephone Co. <sup>stus</sup>		Rena R. West	485	221
Delaware Power & Light Co. <sup>stus</sup>		Letha M. Evans	485	222
Diamond State Telephone Co. <sup>stus</sup>		Letha M. Evans	485	222
Delaware Power & Light Co. <sup>stus</sup>		Howard Lane <sup>stus</sup>	485	223
Diamond State Telephone Co. <sup>stus</sup>		Howard Lane <sup>stus</sup>	485	223
Delaware Power & Light Co. <sup>stus</sup>		Paul S. Fleetwood <sup>stus</sup>	485	224
Diamond State Telephone Co. <sup>stus</sup>		Paul S. Fleetwood <sup>stus</sup>	485	224
Delaware Power & Light Co. <sup>stus</sup>		S.S. Bridgville Coop., Inc.	485	225
Diamond State Telephone Co. <sup>stus</sup>		S.S. Bridgville Coop., Inc.	485	225
Delaware Power & Light Co. <sup>stus</sup>		Roland S. Elliott <sup>stus</sup>	485	226
Diamond State Telephone Co. <sup>stus</sup>		Roland S. Elliott <sup>stus</sup>	485	226
Delaware Power & Light Co. <sup>stus</sup>		Elwood H. Cooper <sup>stus</sup>	485	227
Diamond State Telephone Co. <sup>stus</sup>		Elwood H. Cooper <sup>stus</sup>	485	227
Delaware Power & Light Co. <sup>stus</sup>		Herbert W. Dayton <sup>stus</sup>	485	228
Diamond State Telephone Co. <sup>stus</sup>		Herbert W. Dayton <sup>stus</sup>	485	228
Delaware Power & Light Co. <sup>stus</sup>		Burton A. Chittum <sup>stus</sup>	485	229
Diamond State Telephone Co. <sup>stus</sup>		Burton A. Chittum <sup>stus</sup>	485	229
Delaware Power & Light Co. <sup>stus</sup>		Frank E. Calhoun <sup>stus</sup>	485	230
Diamond State Telephone Co. <sup>stus</sup>		Frank E. Calhoun <sup>stus</sup>	485	230
Delaware Power & Light Co. <sup>stus</sup>		James L. Murray <sup>stus</sup>	485	231
Diamond State Telephone Co. <sup>stus</sup>		James L. Murray <sup>stus</sup>	485	231
Delaware Power & Light Co. <sup>stus</sup>		Merrill G. King <sup>stus</sup>	485	232
Diamond State Telephone Co. <sup>stus</sup>		Merrill G. King <sup>stus</sup>	485	232
Delaware Power & Light Co. <sup>stus</sup>		Bruce J. Farrelly <sup>stus</sup>	485	233
Diamond State Telephone Co. <sup>stus</sup>		Bruce J. Farrelly <sup>stus</sup>	485	233
Delaware Power & Light Co. <sup>stus</sup>		Nassau School No. 198 C	485	234
Diamond State Telephone Co. <sup>stus</sup>		Nassau School No. 198 C	485	234
Delaware Power & Light Co. <sup>stus</sup>		Reuben L. Tromez <sup>stus</sup>	485	235
Delaware Power & Light Co. <sup>stus</sup>		Archie Rickards <sup>stus</sup>	485	236
Delaware Power & Light Co. <sup>stus</sup>		John M. Cullen <sup>stus</sup>	485	237
Delaware Power & Light Co. <sup>stus</sup>		Granville Tromez <sup>stus</sup>	485	238
Delaware Power & Light Co. <sup>stus</sup>		Thomas B. Helms <sup>stus</sup>	485	239
Delaware Power & Light Co. <sup>stus</sup>		Mary C. Tromez <sup>stus</sup>	485	240
Delaware Power & Light Co. <sup>stus</sup>		Joshua D. Vickers <sup>stus</sup>	485	241
Delaware Power & Light Co. <sup>stus</sup>		Gerald A. Simmons <sup>stus</sup>	485	242
Delaware Power & Light Co. <sup>stus</sup>		Kendall L. Nelson <sup>stus</sup>	485	243

GRANTEE	From	GRANTOR	Book	Page
Delaware Power & Light Co.		Gerald A. Simmons <sup>et al</sup>	485	244
Delaware Power & Light Co.		George H. Hall <sup>et al</sup>	485	245
Delaware Power & Light Co.		Clifton J. Hudson <sup>et al</sup>	485	246
Delaware Power & Light Co.		Granville H. Powell <sup>et al</sup>	485	247
Delaware Power & Light Co.		Ada Walters <sup>et al</sup>	485	248
Delaware Power & Light Co.		Poland B. Simmons <sup>et al</sup>	485	249
Delaware Power & Light Co.		Jesse C. Prou <sup>et al</sup>	485	250
Delaware Power & Light Co.		Joseph Wade Sexton <sup>et al</sup>	485	252
Delaware Power & Light Co.		Raymond L. Kollock <sup>et al</sup>	485	251
Delaware Power & Light Co.		Joshua J. Vickers <sup>et al</sup>	485	253
Delaware Power & Light Co.		Carl C. Humphrey <sup>et al</sup>	485	254
Diamond State Telephone Co.		Henlopen Motor Co., Inc. <sup>et al</sup>	491	307
Delaware Power & Light Co.		Thos. H. Adams <sup>et al</sup>	485	255
Diamond State Telephone Co.		Thos. H. Adams <sup>et al</sup>	485	255
Delaware Power & Light Co.		Charles Hill <sup>et al</sup>	485	257
Delaware Power & Light Co.		Denward W. Campbell <sup>et al</sup>	485	259
Delaware Power & Light Co.		Arthur Hill <sup>et al</sup>	485	261
Delaware Power & Light Co.		Horner H. Pepper <sup>et al</sup>	485	263
Delaware Power & Light Co.		Harry H. Dukes Jr. <sup>et al</sup>	485	264
Delaware Power & Light Co.		Avery M. Richards <sup>et al</sup>	485	265
Delaware Power & Light Co.		Clarence R. Townsend <sup>et al</sup>	485	266
Delaware Power & Light Co.		Charles J. West <sup>et al</sup>	485	267
Delaware Power & Light Co.		Stephen J. Vaughn <sup>et al</sup>	485	268
Diamond State Telephone Co.		Stephen J. Vaughn <sup>et al</sup>	485	268
Delaware Power & Light Co.		Indian River Yacht Basin, Inc. <sup>et al</sup>	485	269
Diamond State Telephone Co.		Indian River Yacht Basin, Inc. <sup>et al</sup>	485	269
Delaware Power & Light Co.		Laurel Tire Dept. Co. <sup>et al</sup>	485	270
Diamond State Telephone Co.		Laurel Tire Dept. Co. <sup>et al</sup>	485	270
Delaware Power & Light Co.		Mary G. Kurnes <sup>et al</sup>	485	271
Diamond State Telephone Co.		Mary G. Kurnes <sup>et al</sup>	485	271
Delaware Power & Light Co.		Ford Warrington <sup>et al</sup>	485	272
Diamond State Telephone Co.		Ford Warrington <sup>et al</sup>	485	272
Del. Power & Light Co.		Henlopen Aeres, Inc. <sup>et al</sup>	485	273
Diamond State Telephone Co.		Henlopen Aeres, Inc. <sup>et al</sup>	485	273
Diamond State Telephone Co.		Harry J. Bowden <sup>et al</sup>	492	157
Delaware Power & Light Co.		Success Shores Realty Co. <sup>et al</sup>	485	274
Delaware Power & Light Co.		Irvell C. Hildson <sup>et al</sup>	485	275
Delaware Power & Light Co.		Mary H. Townsend <sup>et al</sup>	485	276
Delaware Power & Light Co.		Jack H. Layfield <sup>et al</sup>	485	277
Delaware Power & Light Co.		Elmer L. Marvel <sup>et al</sup>	485	278

GRANTEE	From	GRANTOR	Book	Page
Delaware Power & Light Co.		Jerome A. Rust	485	279
Delaware Power & Light Co.		Wilson B. Campbell	485	280
Delaware Power & Light Co.		Curnee Cogg	485	281
Delaware Power & Light Co.		Vallie B. Johnson	485	282
Delaware Power & Light Co.		Anna H. Rust	485	283
Diamond State Telephone Co.		Anna H. Rust	485	283
Delaware Power & Light Co.		Amanda Waples	485	284
Diamond State Telephone Co.		Amanda Waples	485	284
Delaware Power & Light Co.		L. Nelson Mege	485	285
Diamond State Telephone Co.		L. Nelson Mege	485	285
Delaware Power & Light Co.		Horace Littleton	485	286
Diamond State Telephone Co.		Horace Littleton	485	286
Delaware Power & Light Co.		Coral J. Moore	485	287
Diamond State Telephone Co.		Coral J. Moore	485	287
Delaware Power & Light Co.		Levin W. Bennett	485	288
Diamond State Telephone Co.		Levin W. Bennett	485	288
Delaware Power & Light Co.		Joseph J. Seannell, Adjutant General	485	289
Diamond State Telephone Co.		Joseph J. Seannell, Adjutant General	485	289
Delaware Power & Light Co.		John A. Booth	485	290
Diamond State Telephone Co.		John A. Booth	485	290
Delaware Power & Light Co.		George C. Robinson	485	291
Diamond State Telephone Co.		George C. Robinson	485	291
Delaware Power & Light Co.		Harry J. Bowden	485	292
Diamond State Telephone Co.		Harry J. Bowden	485	292
Delaware Power & Light Co.		Thomas C. Whitledge	485	293
Diamond State Telephone Co.		Thomas C. Whitledge	485	293
Delaware Power & Light Co.		Paul C. Williams	485	294
Diamond State Telephone Co.		Paul C. Williams	485	294
Delaware Power & Light Co.		Zekoback By the Sea Realty Co.	485	295
Diamond State Telephone Co.		Zekoback By the Sea Realty Co.	485	295
Delaware Power & Light Co.		Mary A. J. Short	485	296
Diamond State Telephone Co.		Mary A. J. Short	485	296
Delaware Power & Light Co.		Geo. C. Bennum	485	297
Diamond State Telephone Co.		Geo. C. Bennum	485	297
Delaware Power & Light Co.		Williams Hatcher, Inc.	485	298
Diamond State Telephone Co.		Williams Hatcher, Inc.	485	298
Delaware Power & Light Co.		John J. Williams	485	299
Diamond State Telephone Co.		John J. Williams	485	299
Delaware Power & Light Co.		John J. Marsh	485	300
Diamond State Telephone Co.		John J. Marsh	485	300

GRANTEE	From	GRANTOR	Book	Page
Delaware Power & Light Co.		James H. Dickerson <sup>stat</sup>	485	301
Delaware Power & Light Co.		Kenneth Lee Hitchins <sup>stat</sup>	485	302
Delaware Power & Light Co.		Elizabeth E. Walker <sup>stat</sup>	485	303
Delaware Power & Light Co.		Harold W. Wilson <sup>stat</sup>	485	304
Delaware Power & Light Co.		Earl W. Lawson <sup>stat</sup>	485	305
Delaware Power & Light Co.		George K. Phillips <sup>stat</sup>	485	306
Diamond State Telephone Co.		Charles Edward Adkins <sup>stat</sup>	492	577
E. I. duPont de Nemours & Co.		Joseph D. Mullin <sup>stat</sup>	493	359 ✓
Delaware Power & Light Co.		Preston L. Conway <sup>stat</sup>	485	307
Diamond State Telephone Co.		Preston L. Conway <sup>stat</sup>	485	307
Delaware Power & Light Co.		James E. Vickers <sup>stat</sup>	485	309
Diamond State Telephone Co.		James E. Vickers <sup>stat</sup>	485	309
Delaware Power & Light Co.		Cornelius Phillips <sup>stat</sup>	485	311
Diamond State Telephone Co.		Cornelius Phillips <sup>stat</sup>	485	311
Delaware Power & Light Co.		Archie Collins <sup>stat</sup>	485	313
Diamond State Telephone Co.		Archie Collins <sup>stat</sup>	485	313
Delaware Power & Light Co.		C. D. Sapp <sup>stat</sup>	485	315
Diamond State Telephone Co.		C. D. Sapp <sup>stat</sup>	485	315
Delaware Power & Light Co.		Hershel H. Quillen <sup>stat</sup>	485	317
Diamond State Telephone Co.		Hershel H. Quillen <sup>stat</sup>	485	317
Delaware Power & Light Co.		C. Chester Clifton <sup>stat</sup>	485	318
Diamond State Telephone Co.		C. Chester Clifton <sup>stat</sup>	485	318
Delaware Power & Light Co.		Horace Reynolds <sup>stat</sup>	485	319
Diamond State Telephone Co.		Horace Reynolds <sup>stat</sup>	485	319
Delaware Power & Light Co.		Plaford J. Reynolds <sup>stat</sup>	485	320
Diamond State Telephone Co.		Plaford J. Reynolds <sup>stat</sup>	485	320
Delaware Power & Light Co.		Frank Wajda <sup>stat</sup>	485	321
Diamond State Telephone Co.		Frank Wajda <sup>stat</sup>	485	321
Delaware Power & Light Co.		Commissioners of the Town of Millboro <sup>stat</sup>	485	322
Diamond State Telephone Co.		Commissioners of the Town of Millboro <sup>stat</sup>	485	322
Delaware Power & Light Co.		Sylvester Smith <sup>stat</sup>	485	323
Diamond State Telephone Co.		Sylvester Smith <sup>stat</sup>	485	323
Delaware Power & Light Co.		Robert B. Smith <sup>stat</sup>	485	324
Diamond State Telephone Co.		Robert B. Smith <sup>stat</sup>	485	324
Delaware Power & Light Co.		Edward C. Newhouse <sup>stat</sup>	485	325
Diamond State Telephone Co.		Edward C. Newhouse <sup>stat</sup>	485	325
Delaware Power & Light Co.		H. Rafe Griffith <sup>stat</sup>	485	326
Diamond State Telephone Co.		H. Rafe Griffith <sup>stat</sup>	485	326

GRANTEE	From	GRANTOR	Book	Page
Del. Power & Light Co. <sup>etal</sup>		Joseph H. Hall, Jr. <sup>etal</sup>	485	327
Diamond State Telephone Co. <sup>etal</sup>		Joseph H. Hall, Jr. <sup>etal</sup>	485	327
Del. Power & Light Co. <sup>etal</sup>		John W. Wolfe <sup>etal</sup>	485	328
Diamond State Telephone Co. <sup>etal</sup>		John W. Wolfe <sup>etal</sup>	485	328
Del. Power & Light Co. <sup>etal</sup>		J. Dorman Johnson <sup>etal</sup>	485	329
Diamond State Telephone Co. <sup>etal</sup>		J. Dorman Johnson <sup>etal</sup>	485	329
Delaware Power & Light Co. <sup>etal</sup>		Broad Creek Poultry Farm, Inc. <sup>etal</sup>	485	330
Del. Power & Light Co. <sup>etal</sup>		Warren C. Newton <sup>etal</sup>	485	331
Diamond State Telephone Co. <sup>etal</sup>		Warren C. Newton <sup>etal</sup>	485	331
Del. Power & Light Co. <sup>etal</sup>		Herbert Stanley Hedenham <sup>etal</sup>	485	332
Diamond State Telephone Co. <sup>etal</sup>		Herbert Stanley Hedenham <sup>etal</sup>	485	332
Del. Power & Light Co. <sup>etal</sup>		Leon C. Wheatley <sup>etal</sup>	485	333
Diamond State Telephone Co. <sup>etal</sup>		Leon C. Wheatley <sup>etal</sup>	485	333
Del. Power & Light Co. <sup>etal</sup>		William M. Ray <sup>etal</sup>	485	334
Diamond State Telephone Co. <sup>etal</sup>		William M. Ray <sup>etal</sup>	485	334
Del. Power & Light Co. <sup>etal</sup>		Elizabeth Kelly <sup>etal</sup>	485	335
Diamond State Telephone Co. <sup>etal</sup>		Elizabeth Kelly <sup>etal</sup>	485	335
Del. Power & Light Co. <sup>etal</sup>		Horace S. Bennett <sup>etal</sup>	485	336
Diamond State Telephone Co. <sup>etal</sup>		Horace S. Bennett <sup>etal</sup>	485	336
Del. Power & Light Co. <sup>etal</sup>		Hardy E. Bennett <sup>etal</sup>	485	337
Diamond State Telephone Co. <sup>etal</sup>		Hardy E. Bennett <sup>etal</sup>	485	337
Del. Power & Light Co. <sup>etal</sup>		Nellie E. Bennett <sup>etal</sup>	485	338
Diamond State Telephone Co. <sup>etal</sup>		Nellie E. Bennett <sup>etal</sup>	485	338
Del. Power & Light Co. <sup>etal</sup>		Francis Meyer <sup>etal</sup>	485	339
Diamond State Telephone Co. <sup>etal</sup>		Francis Meyer <sup>etal</sup>	485	339
Del. Power & Light Co. <sup>etal</sup>		Fred C. Hill <sup>etal</sup>	485	340
Diamond State Telephone Co. <sup>etal</sup>		Fred C. Hill <sup>etal</sup>	485	340
Del. Power & Light Co. <sup>etal</sup>		Luther Rust <sup>etal</sup>	485	341
Diamond State Telephone Co. <sup>etal</sup>		Luther Rust <sup>etal</sup>	485	341
Del. Power & Light Co. <sup>etal</sup>		James H. Meyer <sup>etal</sup>	485	342
Diamond State Telephone Co. <sup>etal</sup>		James H. Meyer <sup>etal</sup>	485	342
Del. Power & Light Co. <sup>etal</sup>		D. L. Nelson <sup>etal</sup>	485	343
Diamond State Telephone Co. <sup>etal</sup>		D. L. Nelson <sup>etal</sup>	485	343
Del. Power & Light Co. <sup>etal</sup>		Robert R. Layton <sup>etal</sup>	485	344
Diamond State Telephone Co. <sup>etal</sup>		Robert R. Layton <sup>etal</sup>	485	344
Del. Power & Light Co. <sup>etal</sup>		Roland S. Elliott <sup>etal</sup>	485	345
Diamond State Telephone Co. <sup>etal</sup>		Roland S. Elliott <sup>etal</sup>	485	345
Delaware Power & Light Co. <sup>etal</sup>		W. Logan Grier, Jr. <sup>etal</sup>	485	346
Diamond State Telephone Co. <sup>etal</sup>		W. Logan Grier, Jr. <sup>etal</sup>	485	346
Del. Power & Light Co. <sup>etal</sup>		Arnold L. Hodges <sup>etal</sup>	485	347



GRANTEE	From	GRANTOR	Book	Page
Diamond State Telephone Co. <sup>etal</sup>		Arnold L. Hodge <sup>etal</sup>	485	347
Delaware Power & Light Co. <sup>etal</sup>		Allie M. Powell <sup>etal</sup>	485	348
Del. Power & Light Co. <sup>etal</sup>		Mary H. Townsend <sup>etal</sup>	485	350
Del. Power & Light Co. <sup>etal</sup>		Mirtle H. Hickman <sup>etal</sup>	485	352
Del. Power & Light Co. <sup>etal</sup>		Elmer R. Marvel <sup>etal</sup>	485	353
Delaware Power & Light Co. <sup>etal</sup>		James S. Truitt <sup>etal</sup>	485	354
Delaware Power & Light Co. <sup>etal</sup>		DeWitt J. Evans <sup>etal</sup>	485	355
Diamond State Telephone Co. <sup>etal</sup>		DeWitt J. Evans <sup>etal</sup>	485	355
Delaware Power & Light Co. <sup>etal</sup>		Jack Brooks <sup>etal</sup>	485	356
Diamond State Telephone Co. <sup>etal</sup>		Jack Brooks <sup>etal</sup>	485	356
Delaware Power & Light Co. <sup>etal</sup>		John Bullock <sup>etal</sup>	485	357
Diamond State Telephone Co. <sup>etal</sup>		John Bullock <sup>etal</sup>	485	357
Delaware Power & Light Co. <sup>etal</sup>		John W. Hall Sr. <sup>etal</sup>	485	358
Diamond State Telephone Co. <sup>etal</sup>		John W. Hall Sr. <sup>etal</sup>	485	358
Delaware Power & Light Co. <sup>etal</sup>		Earl Lee Passwaters <sup>etal</sup>	485	359
Diamond State Telephone Co. <sup>etal</sup>		Earl Lee Passwaters <sup>etal</sup>	485	359
Delaware Power & Light Co. <sup>etal</sup>		Morris Adams <sup>etal</sup>	485	360
Diamond State Telephone Co. <sup>etal</sup>		Morris Adams <sup>etal</sup>	485	360
Delaware Power & Light Co. <sup>etal</sup>		Earl Lee Passwaters <sup>etal</sup>	485	361
Diamond State Telephone Co. <sup>etal</sup>		Earl Lee Passwaters <sup>etal</sup>	485	361
Delaware Power & Light Co. <sup>etal</sup>		Helen W. Webb <sup>etal</sup>	485	362
Diamond State Telephone Co. <sup>etal</sup>		Helen W. Webb <sup>etal</sup>	485	362
Delaware Power & Light Co. <sup>etal</sup>		Susan W. Welby <sup>etal</sup>	485	363
Diamond State Telephone Co. <sup>etal</sup>		Susan W. Welby <sup>etal</sup>	485	363
Delaware Power & Light Co. <sup>etal</sup>		Warren C. Newton <sup>etal</sup>	485	364
Diamond State Telephone Co. <sup>etal</sup>		Warren C. Newton <sup>etal</sup>	485	364
Delaware Power & Light Co. <sup>etal</sup>		Allen A. Vickers <sup>etal</sup>	485	365
Diamond State Telephone Co. <sup>etal</sup>		Allen A. Vickers <sup>etal</sup>	485	365
Delaware Power & Light Co. <sup>etal</sup>		H. C. Ludemann <sup>etal</sup>	485	366
Diamond State Telephone Co. <sup>etal</sup>		H. C. Ludeman <sup>etal</sup>	485	366
Delaware Power & Light Co. <sup>etal</sup>		George J. Johnson <sup>etal</sup>	485	367
Diamond State Telephone Co. <sup>etal</sup>		George J. Johnson <sup>etal</sup>	485	367
Delaware Power & Light Co. <sup>etal</sup>		Harvey M. Dickerson <sup>etal</sup>	485	368
Diamond State Telephone Co. <sup>etal</sup>		Harvey M. Dickerson <sup>etal</sup>	485	368
Delaware Power & Light Co. <sup>etal</sup>		George A. Fleetwood <sup>etal</sup>	485	369
Diamond State Telephone Co. <sup>etal</sup>		George A. Fleetwood <sup>etal</sup>	485	369
Delaware Power & Light Co. <sup>etal</sup>		Hannah M. Thompson <sup>etal</sup>	485	370
Diamond State Telephone Co. <sup>etal</sup>		George S. Cook <sup>etal</sup>	485	364
Delaware Power & Light Co. <sup>etal</sup>		Willis W. Baker <sup>etal</sup>	485	375
Diamond State Telephone Co. <sup>etal</sup>		Willis W. Baker <sup>etal</sup>	485	375

76N

GRANTEE	From	GRANTOR	Book	Page
Delaware Power & Light Co. <sup>etal</sup>	Robert	W. Godwin <sup>etal</sup>	485	376
Diamond State Telephone Co. <sup>etal</sup>	Robert	W. Godwin <sup>etal</sup>	485	376
Delaware Power & Light Co. <sup>etal</sup>	Merrill	C. Evans <sup>etal</sup>	485	377
Diamond State Telephone Co. <sup>etal</sup>	Merrill	C. Evans <sup>etal</sup>	485	377
Delaware Power & Light Co. <sup>etal</sup>	Hirons	W. Mumford <sup>etal</sup>	485	378
Diamond State Telephone Co. <sup>etal</sup>	Hirons	W. Mumford <sup>etal</sup>	485	378
Delaware Power & Light Co. <sup>etal</sup>	Daniel	B. Carey <sup>etal</sup>	485	379
Diamond State Telephone Co. <sup>etal</sup>	Daniel	B. Carey <sup>etal</sup>	485	379
Delaware Power & Light Co. <sup>etal</sup>	Manford	J. Penuel <sup>etal</sup>	485	380
Diamond State Telephone Co. <sup>etal</sup>	Manford	J. Penuel <sup>etal</sup>	485	380
Delaware Power & Light Co. <sup>etal</sup>	Elizabeth	H. Phillips <sup>etal</sup>	485	381
Diamond State Telephone Co. <sup>etal</sup>	Elizabeth	H. Phillips <sup>etal</sup>	485	381
Delaware Power & Light Co. <sup>etal</sup>	Norman	Mitchell <sup>etal</sup>	485	382
Diamond State Telephone Co. <sup>etal</sup>	Norman	Mitchell <sup>etal</sup>	485	382
Delaware Power & Light Co. <sup>etal</sup>	Mayor of City of Rehoboth Beach		485	383
Diamond State Telephone Co. <sup>etal</sup>	Mayor of City of Rehoboth Beach		485	383
Delaware Power & Light Co. <sup>etal</sup>	James C. Blizard, Jr.		485	384
Diamond State Telephone Co. <sup>etal</sup>	James C. Blizard, Jr.		485	384
Delaware Power & Light Co. <sup>etal</sup>	George D. Bower		485	385
Diamond State Telephone Co. <sup>etal</sup>	George D. Bower		485	385
Delaware Power & Light Co. <sup>etal</sup>	Jacques	Keith <sup>etal</sup>	485	387
Diamond State Telephone Co. <sup>etal</sup>	Jacques	Keith <sup>etal</sup>	485	387
Delaware Power & Light Co. <sup>etal</sup>	Jessy Mds. Mart. & Auction Co. Inc.		485	389
Diamond State Telephone Co. <sup>etal</sup>	Jessy Mds. Mart. & Auction Co. Inc.		485	389
Delaware Power & Light Co. <sup>etal</sup>	Ralph	Battaglini <sup>etal</sup>	485	390
Diamond State Telephone Co. <sup>etal</sup>	Ralph	Battaglini <sup>etal</sup>	485	390
Delaware Power & Light Co. <sup>etal</sup>	Mae	Gordy <sup>etal</sup>	485	391
Diamond State Telephone Co. <sup>etal</sup>	Mae	Gordy <sup>etal</sup>	485	391
Delaware Power & Light Co. <sup>etal</sup>	Helen	Jane Pusey <sup>etal</sup>	485	392
Diamond State Telephone Co. <sup>etal</sup>	Helen	Jane Pusey <sup>etal</sup>	485	392
Delaware Power & Light Co. <sup>etal</sup>	Harvey	G. Conner <sup>etal</sup>	485	393
Diamond State Telephone Co. <sup>etal</sup>	Harvey	G. Conner <sup>etal</sup>	485	393
Delaware Power & Light Co. <sup>etal</sup>	James	E. Purcell Jr. <sup>etal</sup>	485	394
Diamond State Telephone Co. <sup>etal</sup>	James	E. Purcell Jr. <sup>etal</sup>	485	394
Delaware Power & Light Co. <sup>etal</sup>	Charles	J. Swan <sup>etal</sup>	485	395
Diamond State Telephone Co. <sup>etal</sup>	Charles	J. Swan <sup>etal</sup>	485	395
Delaware Power & Light Co. <sup>etal</sup>	Charles	E. Wilkins <sup>etal</sup>	485	396
Diamond State Telephone Co. <sup>etal</sup>	Charles	E. Wilkins <sup>etal</sup>	485	396
Delaware Power & Light Co. <sup>etal</sup>	Raymond S. Teasey		485	397
Diamond State Telephone Co. <sup>etal</sup>	Raymond S. Teasey		485	397

GRANTEE	From	GRANTOR	Book	Page
Delaware Power & Light Co. <sup>etal</sup>		George O. Wabman <sup>etal</sup>	485	398
Diamond State Telephone Co. <sup>etal</sup>		George O. Wabman <sup>etal</sup>	485	398
Delaware Power & Light Co. <sup>etal</sup>		Roland M. Wilkins <sup>etal</sup>	485	399
Diamond State Telephone Co. <sup>etal</sup>		Roland M. Wilkins <sup>etal</sup>	485	399
Delaware Power & Light Co. <sup>etal</sup>		Carroll V. Smith <sup>etal</sup>	485	400
Delaware Power & Light Co. <sup>etal</sup>		Charles Spazegione <sup>etal</sup>	485	402
Diamond State Telephone Co. <sup>etal</sup>		Charles Spazegione <sup>etal</sup>	485	402
Delaware Power & Light Co. <sup>etal</sup>		Imogene E. Simmons <sup>etal</sup>	485	403
Diamond State Telephone Co. <sup>etal</sup>		Imogene E. Simmons <sup>etal</sup>	485	403
Delaware Power & Light Co. <sup>etal</sup>		Harriett B. Long <sup>etal</sup>	485	404
Diamond State Telephone Co. <sup>etal</sup>		Harriett B. Long <sup>etal</sup>	485	404
Delaware Power & Light Co. <sup>etal</sup>		Claborne A. Boothe <sup>etal</sup>	485	405
Diamond State Telephone Co. <sup>etal</sup>		Claborne A. Boothe <sup>etal</sup>	485	405
Delaware Power & Light Co. <sup>etal</sup>		Hazel C. Lynel <sup>etal</sup>	485	406
Diamond State Telephone Co. <sup>etal</sup>		Hazel C. Lynel <sup>etal</sup>	485	406
Delaware Power & Light Co. <sup>etal</sup>		Clifton W. Brascoe <sup>etal</sup>	485	407
Diamond State Telephone Co. <sup>etal</sup>		Clifton W. Brascoe <sup>etal</sup>	485	407
Delaware Power & Light Co. <sup>etal</sup>		Trustees of Antioch Church <sup>etal</sup>	485	408
Diamond State Telephone Co. <sup>etal</sup>		Trustees of Antioch Church <sup>etal</sup>	485	408
Delaware Power & Light Co. <sup>etal</sup>		Al Clark <sup>etal</sup>	485	409
Diamond State Telephone Co. <sup>etal</sup>		Al Clark <sup>etal</sup>	485	409
Delaware Power & Light Co. <sup>etal</sup>		Bernard P. Lynel <sup>etal</sup>	485	410
Diamond State Telephone Co. <sup>etal</sup>		Bernard P. Lynel <sup>etal</sup>	485	410
Delaware Power & Light Co. <sup>etal</sup>		Joseph L. Carey <sup>etal</sup>	485	411
Diamond State Telephone Co. <sup>etal</sup>		Joseph L. Carey <sup>etal</sup>	485	411
Delaware Power & Light Co. <sup>etal</sup>		Eva L. Chamberlain <sup>etal</sup>	485	412
Diamond State Telephone Co. <sup>etal</sup>		Eva L. Chamberlain <sup>etal</sup>	485	412
Delaware Power & Light Co. <sup>etal</sup>		Dora A. Long <sup>etal</sup>	485	413
Diamond State Telephone Co. <sup>etal</sup>		Dora A. Long <sup>etal</sup>	485	413
Delaware Power & Light Co. <sup>etal</sup>		Wallace E. Truitt <sup>etal</sup>	485	414
Diamond State Telephone Co. <sup>etal</sup>		Wallace E. Truitt <sup>etal</sup>	485	414
Delaware Power & Light Co. <sup>etal</sup>		Rollin L. Hudson Jr. <sup>etal</sup>	485	415
Diamond State Telephone Co. <sup>etal</sup>		Rollin L. Hudson Jr. <sup>etal</sup>	485	415
Delaware Power & Light Co. <sup>etal</sup>		Ferris W. Long <sup>etal</sup>	485	416
Diamond State Telephone Co. <sup>etal</sup>		Ferris W. Long <sup>etal</sup>	485	416
Delaware Power & Light Co. <sup>etal</sup>		William E. Powell <sup>etal</sup>	485	417
Diamond State Telephone Co. <sup>etal</sup>		William E. Powell <sup>etal</sup>	485	417
Delaware Power & Light Co. <sup>etal</sup>		Preston L. Williams <sup>etal</sup>	485	418
Diamond State Telephone Co. <sup>etal</sup>		Preston L. Williams <sup>etal</sup>	485	418
Delaware Power & Light Co. <sup>etal</sup>		Sarah E. Evans <sup>etal</sup>	485	419

76-P

GRANTEE	From	GRANTOR	Book	Page
Diamond State Telephone Co. <sup>stat</sup>		Sarah E. Evans	485	419
Delaware Power & Light Co. <sup>stat</sup>		Jennie Bryan	485	420
Diamond State Telephone Co. <sup>stat</sup>		Jennie Bryan	485	420
Delaware Power & Light Co. <sup>stat</sup>		Frankford Methodist Churel.	485	421
Diamond State Telephone Co. <sup>stat</sup>		Frankford Methodist Churel.	485	421
Delaware Power & Light Co. <sup>stat</sup>		Gardner C. Thomas	485	422
Diamond State Telephone Co. <sup>stat</sup>		Gardner C. Thomas	485	422
Delaware Power & Light Co. <sup>stat</sup>		Esther A. Warrington	485	423
Diamond State Telephone Co. <sup>stat</sup>		Esther A. Warrington	485	423
Delaware Power & Light Co. <sup>stat</sup>		Stella M. Long	485	424
Diamond State Telephone Co. <sup>stat</sup>		Stella M. Long	485	424
E. I. du Pont de Nemours & Company		State of Delaware	496	60
Delaware Power & Light Co. <sup>stat</sup>		Sea & Pines, Inc.	485	425
Diamond State Telephone Co. <sup>stat</sup>		Sea & Pines, Inc.	485	425
Delaware Power & Light Co. <sup>stat</sup>		Raymond S. Goslee	485	426
Diamond State Telephone Co. <sup>stat</sup>		Raymond S. Goslee	485	426
Delaware Power & Light Co. <sup>stat</sup>		McKenzie E. Phillips	485	427
Diamond State Telephone Co. <sup>stat</sup>		McKenzie E. Phillips	485	427
Delaware Power & Light Co. <sup>stat</sup>		The Early & Daniel Co.	485	428
Diamond State Telephone Co. <sup>stat</sup>		The Early & Daniel Co.	485	428
Delaware Power & Light Co. <sup>stat</sup>		John F. McCabe Sr.	485	429
Diamond State Telephone Co. <sup>stat</sup>		John F. McCabe Sr.	485	429
Delaware Power & Light Co. <sup>stat</sup>		Houston M. E. Church	485	430
Diamond State Telephone Co. <sup>stat</sup>		Houston M. E. Church	485	430
Delaware Power & Light Co. <sup>stat</sup>		Curtis W. Steen	485	431
Diamond State Telephone Co. <sup>stat</sup>		Curtis W. Steen	485	431
Delaware Power & Light Co. <sup>stat</sup>		Glatfelter Pulp Wood Co.	485	432
Diamond State Telephone Co. <sup>stat</sup>		Glatfelter Pulp Wood Co.	485	432
Delaware Power & Light Co. <sup>stat</sup>		John Hargadone	485	434
Diamond State Telephone Co. <sup>stat</sup>		John Hargadone	485	434
Delaware Power & Light Co. <sup>stat</sup>		Robert L. Eller	485	433
Diamond State Telephone Co. <sup>stat</sup>		Robert L. Eller	485	433
Delaware Power & Light Co. <sup>stat</sup>		Samuel S. Schmidt	485	435
Diamond State Telephone Co. <sup>stat</sup>		Samuel S. Schmidt	485	435
Delaware Power & Light Co. <sup>stat</sup>		Ralph P. Gates	485	436
Diamond State Telephone Co. <sup>stat</sup>		Ralph P. Gates	485	436
Delaware Power & Light Co. <sup>stat</sup>		Julia P. Lambree	485	437
Diamond State Telephone Co. <sup>stat</sup>		Julia P. Lambree	485	437
Delaware Power & Light Co. <sup>stat</sup>		Edward J. Taggart	485	438
Diamond State Telephone Co. <sup>stat</sup>		Edward J. Taggart	485	438

GRANTEE	From	GRANTOR	Book	Page
Delaware Power & Light Co. <sup>stal</sup>		C. Charles A. Hart, Jr.	485	439
Diamond State Telephone Co. <sup>stal</sup>		Charles L. Hart, Jr.	485	439
Delaware Power & Light Co. <sup>stal</sup>		Dr. Arthur B. Wheeler	485	440
Diamond State Telephone Co. <sup>stal</sup>		Dr. Arthur B. Wheeler	485	440
Delaware Power & Light Co. <sup>stal</sup>		Paul B. Morin	485	441
Delaware Power & Light Co. <sup>stal</sup>		E. Curtis Flood	485	442
Dinner Bell Inn Motel Co. <sup>stal</sup>		Ruth C. Emmert	497	350
Delaware Power & Light Co. <sup>stal</sup>		James E. Cullen	485	446
Delaware Power & Light Co. <sup>stal</sup>		Andrew Hassell	485	447
Delaware Power & Light Co. <sup>stal</sup>		Jacob E. Banks	485	448
Delaware Power & Light Co. <sup>stal</sup>		Isaac L. Bennett	485	449
Delaware Power & Light Co. <sup>stal</sup>		Lena M. Derricks	485	450
Delaware Power & Light Co. <sup>stal</sup>		Adella Richards	485	451
Delaware Power & Light Co. <sup>stal</sup>		W. Edgar Simmons	485	452
Delaware Power & Light Co. <sup>stal</sup>		Charles E. West, Jr.	485	453
Delaware Power & Light Co. <sup>stal</sup>		Andrew M. Layton	485	454
Delaware Power & Light Co. <sup>stal</sup>		William W. Scott, Sr.	485	455
Delaware Power & Light Co. <sup>stal</sup>		Ruth E. Townsend	485	456
Delaware Power & Light Co. <sup>stal</sup>		H. P. Cannon & Son, Inc.	485	457
Diamond State Telephone Co. <sup>stal</sup>		H. P. Cannon & Son, Inc.	485	457
Delaware Power & Light Co. <sup>stal</sup>		Charles H. Messick	485	458
Diamond State Telephone Co. <sup>stal</sup>		Charles H. Messick	485	458
Delaware Power & Light Co. <sup>stal</sup>		Roland S. Elliott	485	459
Diamond State Telephone Co. <sup>stal</sup>		Roland S. Elliott	485	459
Delaware Power & Light Co. <sup>stal</sup>		Church of God	485	460
Diamond State Telephone Co. <sup>stal</sup>		Church of God	485	460
Delaware Power & Light Co. <sup>stal</sup>		Moses Anthony	485	461
Diamond State Telephone Co. <sup>stal</sup>		Moses Anthony	485	461
Delaware Power & Light Co. <sup>stal</sup>		A. E. Cullbourn	485	462
Diamond State Telephone Co. <sup>stal</sup>		A. E. Cullbourn	485	462
Delaware Power & Light Co. <sup>stal</sup>		Lee Ryder	485	463
Diamond State Telephone Co. <sup>stal</sup>		Lee Ryder	485	463
Delaware Power & Light Co. <sup>stal</sup>		Arveal H. Banning	485	464
Diamond State Telephone Co. <sup>stal</sup>		Arveal H. Banning	485	464
Delaware Power & Light Co. <sup>stal</sup>		Russell B. Layton	485	465
Diamond State Telephone Co. <sup>stal</sup>		Russell B. Layton	485	465
Delaware Power & Light Co. <sup>stal</sup>		Myrtle K. Jones	485	466
Diamond State Telephone Co. <sup>stal</sup>		Myrtle K. Jones	485	466
Delaware Power & Light Co. <sup>stal</sup>		Caroline J. Storey	485	467
Diamond State Telephone Co. <sup>stal</sup>		Caroline J. Storey	485	467

76R

GRANTEE	From	GRANTOR	Book	Page
Delaware Power & Light Co. <sup>stat</sup>	Harry	Donovan <sup>stat</sup>	485	468
Diamond State Telephone Co. <sup>stat</sup>	Harry	Donovan <sup>stat</sup>	485	468
Delaware Power & Light Co. <sup>stat</sup>	Mrs. Hazel	M. Shockley	485	469
Diamond State Telephone Co. <sup>stat</sup>	Mrs. Hazel	M. Shockley	485	469
Delaware Power & Light Co. <sup>stat</sup>	Violet	Williamson	485	470
Diamond State Telephone Co. <sup>stat</sup>	Violet	Williamson	485	470
Delaware Power & Light Co. <sup>stat</sup>	Joshua Phillip	Morris <sup>stat</sup>	485	471
Diamond State Telephone Co. <sup>stat</sup>	Joshua Phillip	Morris <sup>stat</sup>	485	471
Delaware Power & Light Co. <sup>stat</sup>	Marion Charles	McDonnell	485	472
Diamond State Telephone Co. <sup>stat</sup>	Marion Charles	McDonnell	485	472
Delaware Power & Light Co. <sup>stat</sup>	Mary E.	Fruitt	485	473
Diamond State Telephone Co. <sup>stat</sup>	Mary E.	Fruitt	485	473
Delaware Power & Light Co. <sup>stat</sup>	James E.	Marwick, M.D. <sup>stat</sup>	485	474
Delaware Power & Light Co. <sup>stat</sup>	H. G.	Shadburn <sup>stat</sup>	485	475
Delaware Power & Light Co. <sup>stat</sup>	John A.	Henny <sup>stat</sup>	485	476
Delaware Power & Light Co. <sup>stat</sup>	Warren C.	Newton <sup>stat</sup>	485	477
Diamond State Telephone Co. <sup>stat</sup>	Warren C.	Newton <sup>stat</sup>	485	477
Delaware Power & Light Co. <sup>stat</sup>	B. C.	Lofland <sup>stat</sup>	485	478
Diamond State Telephone Co. <sup>stat</sup>	B. C.	Lofland <sup>stat</sup>	485	478
Delaware Power & Light Co. <sup>stat</sup>	Eva	Mitchell	485	479
Diamond State Telephone Co. <sup>stat</sup>	Eva	Mitchell	485	479
Delaware Power & Light Co. <sup>stat</sup>	Hazel C.	Lynel	485	480
Diamond State Telephone Co. <sup>stat</sup>	Hazel C.	Lynel	485	480
Delaware Power & Light Co. <sup>stat</sup>	J. Walter	Minshall <sup>stat</sup>	485	481
Diamond State Telephone Co. <sup>stat</sup>	J. Walter	Minshall <sup>stat</sup>	485	481
Delaware Power & Light Co. <sup>stat</sup>	Wm. E.	Burbank <sup>stat</sup>	485	482
Diamond State Telephone Co. <sup>stat</sup>	Wm. E.	Burbank <sup>stat</sup>	485	482
Delaware Power & Light Co. <sup>stat</sup>	Drenne	duPont	485	483
Diamond State Telephone Co. <sup>stat</sup>	Drene	duPont	485	483
Delaware Power & Light Co. <sup>stat</sup>	William O.	Nelson <sup>stat</sup>	485	484
Diamond State Telephone Co. <sup>stat</sup>	William O.	Nelson <sup>stat</sup>	485	484
Delaware Power & Light Co. <sup>stat</sup>	Russell	Adams <sup>stat</sup>	485	485
Diamond State Telephone Co. <sup>stat</sup>	Russell	Adams <sup>stat</sup>	485	485
Delaware Power & Light Co. <sup>stat</sup>	Glenn E.	Reider <sup>stat</sup>	485	486
Diamond State Telephone Co. <sup>stat</sup>	Glenn E.	Reider <sup>stat</sup>	485	486
Delaware Power & Light Co. <sup>stat</sup>	Chester	Clyton <sup>stat</sup>	485	487
Diamond State Telephone Co. <sup>stat</sup>	Chester	Clyton <sup>stat</sup>	485	487
Delaware Power & Light Co. <sup>stat</sup>	Sun	Oil Co.	485	488
Diamond State Telephone Co. <sup>stat</sup>	Sun	Oil Co.	485	488
Delaware Power & Light Co. <sup>stat</sup>	The Creek	Corporation	485	489

GRANTEE	From	GRANTOR	Book	Page
Diamond State Telephone Co. <sup>stat</sup>		The Chick Corporation	485	489
Delaware Power & Light Co. <sup>stat</sup>		Joseph M. Carey	485	490
Diamond State Telephone Co. <sup>stat</sup>		Joseph M. Carey	485	490
Delaware Power & Light Co. <sup>stat</sup>		Elwood B. Walls	485	491
Diamond State Telephone Co. <sup>stat</sup>		Elwood B. Walls	485	491
Delaware Power & Light Co. <sup>stat</sup>		William P. Johnson <sup>stat</sup>	485	492
Diamond State Telephone Co. <sup>stat</sup>		William P. Johnson <sup>stat</sup>	485	492
Diamond State Telephone Co. <sup>stat</sup>		C. Curtis Flood <sup>stat</sup>	497	571
Delaware Poultry Laboratories Inc. <sup>stat</sup>		Hiram N. Lasher <sup>stat</sup>	498	96
Delaware Power & Light Co. <sup>stat</sup>		Elwood J. Stockley <sup>stat</sup>	485	494
Delaware Power & Light Co. <sup>stat</sup>		Amos J. McCall <sup>stat</sup>	485	495
Delaware Power & Light Co. <sup>stat</sup>		Raymond E. Townsend	485	496
Delaware Power & Light Co. <sup>stat</sup>		Raymond L. Banks, Jr.	485	497
Delaware Power & Light Co. <sup>stat</sup>		Elizabeth M. Drexler <sup>stat</sup>	485	498
Delaware Power & Light Co. <sup>stat</sup>		Allen C. Hayton <sup>stat</sup>	485	499
Delaware Power & Light Co. <sup>stat</sup>		Howard L. Stephens <sup>stat</sup>	485	500
Delaware Power & Light Co. <sup>stat</sup>		Elizabeth A. Lydell <sup>stat</sup>	485	501
Delaware Power & Light Co. <sup>stat</sup>		David Marine <sup>stat</sup>	485	502
Diamond State Telephone Co. <sup>stat</sup>		David Marine <sup>stat</sup>	485	502
Delaware Power & Light Co. <sup>stat</sup>		Town Council of Georgetown	485	503
Diamond State Telephone Co. <sup>stat</sup>		Town Council of Georgetown	485	503
Delaware Power & Light Co. <sup>stat</sup>		Rufus Tingle	485	505
Diamond State Telephone Co. <sup>stat</sup>		Rufus Tingle	485	505
Delaware Power & Light Co. <sup>stat</sup>		Thos. H. Fooks <sup>stat</sup>	485	506
Diamond State Telephone Co. <sup>stat</sup>		Thos. H. Fooks <sup>stat</sup>	485	506
Delaware Power & Light Co. <sup>stat</sup>		Elmer Hayfield <sup>stat</sup>	485	507
Diamond State Telephone Co. <sup>stat</sup>		Elmer Hayfield <sup>stat</sup>	485	507
Delaware Power & Light Co. <sup>stat</sup>		J. Helen Trull	485	508
Diamond State Telephone Co. <sup>stat</sup>		J. Helen Trull	485	508
Delaware Power & Light Co. <sup>stat</sup>		Joseph A. Conway <sup>stat</sup>	485	509
Diamond State Telephone Co. <sup>stat</sup>		Joseph A. Conway <sup>stat</sup>	485	509
Del. Poultry Laboratories, Inc. <sup>stat</sup>		Hiram N. Lasher <sup>stat</sup>	499	163
Del. Poultry Laboratories, Inc. <sup>stat</sup>		Elizabeth Mullen <sup>stat</sup>	499	175
Del. Power & Light Co. <sup>stat</sup>		Richard J. Hall <sup>stat</sup>	485	510
Del. Power & Light Co. <sup>stat</sup>		John C. Schaper <sup>stat</sup>	485	511
Del. Power & Light Co. <sup>stat</sup>		Vallie C. Gray <sup>adm.</sup>	485	512
Diamond State Telephone Co. <sup>stat</sup>		Vallie C. Gray <sup>adm.</sup>	485	512
Del. Power & Light Co. <sup>stat</sup>		John W. Gibson <sup>stat</sup>	485	513
Diamond State Telephone Co. <sup>stat</sup>		John W. Gibson <sup>stat</sup>	485	513
Del. Power & Light Co. <sup>stat</sup>		John Henry Jensen <sup>stat</sup>	485	514

76-T

GRANTEE	From	GRANTOR	Book	Page
Diamond State Telephone Co. <sup>stat</sup>		John Henry Jensen <sup>stat</sup>	485	514
Delaware Power & Light Co. <sup>stat</sup>		Charles L. Joseph <sup>stat</sup>	485	515
Diamond State Telephone Co. <sup>stat</sup>		Charles L. Joseph <sup>stat</sup>	485	515
Delaware Power & Light Co. <sup>stat</sup>		Norris M. Davis <sup>stat</sup>	485	516
Diamond State Telephone Co. <sup>stat</sup>		Norris M. Davis <sup>stat</sup>	485	516
Delaware Power & Light Co. <sup>stat</sup>		Kate D. Wright <sup>stat</sup>	485	517
Diamond State Telephone Co. <sup>stat</sup>		Kate D. Wright <sup>stat</sup>	485	517
Delaware Power & Light Co. <sup>stat</sup>		Webb and Turner, Inc. <sup>stat</sup>	485	518
Diamond State Telephone Co. <sup>stat</sup>		Webb & Turner, Inc. <sup>stat</sup>	485	518
Delaware Power & Light Co. <sup>stat</sup>		John C. Andrews <sup>stat</sup>	485	519
Diamond State Telephone Co. <sup>stat</sup>		John C. Andrews <sup>stat</sup>	485	519
Delaware Power & Light Co. <sup>stat</sup>		Granville L. Tingle <sup>stat</sup>	485	520
Diamond State Telephone Co. <sup>stat</sup>		Granville L. Tingle <sup>stat</sup>	485	520
Delaware Power & Light Co. <sup>stat</sup>		Salivaldis G. Berzins <sup>stat</sup>	485	521
Diamond State Telephone Co. <sup>stat</sup>		Salivaldis G. Berzins <sup>stat</sup>	485	521
Delaware Power & Light Co. <sup>stat</sup>		Hartzell S. Walker <sup>stat</sup>	485	522
Diamond State Telephone Co. <sup>stat</sup>		Hartzell S. Walker <sup>stat</sup>	485	522
Delaware Power & Light Co. <sup>stat</sup>		Floyd M. Moore <sup>stat</sup>	485	523
Diamond State Telephone Co. <sup>stat</sup>		Floyd M. Moore <sup>stat</sup>	485	523
Delaware Power & Light Co. <sup>stat</sup>		Grover C. Hare <sup>stat</sup>	485	524
Diamond State Telephone Co. <sup>stat</sup>		Grover C. Hare <sup>stat</sup>	485	524
Delaware Power & Light Co. <sup>stat</sup>		John A. Moore, Jr. <sup>stat</sup>	485	525
Diamond State Telephone Co. <sup>stat</sup>		John A. Moore, Jr. <sup>stat</sup>	485	525
Delaware Power & Light Co. <sup>stat</sup>		Milton Carmeans <sup>stat</sup>	485	526
Diamond State Telephone Co. <sup>stat</sup>		Milton Carmeans <sup>stat</sup>	485	526
Delaware Power & Light Co. <sup>stat</sup>		Quentin M. Tyrrell <sup>stat</sup>	485	527
Diamond State Telephone Co. <sup>stat</sup>		Quentin M. Tyrrell <sup>stat</sup>	485	527
Delaware Power & Light Co. <sup>stat</sup>		Thomas Drandorff <sup>stat</sup>	485	528
Diamond State Telephone Co. <sup>stat</sup>		Thomas Drandorff <sup>stat</sup>	485	528
Delaware Power & Light Co. <sup>stat</sup>		Julian McMullen <sup>stat</sup>	485	529
Diamond State Telephone Co. <sup>stat</sup>		Julian McMullen <sup>stat</sup>	485	529
Dunbar Bell Inn, Inc. <sup>stat</sup>		Ruth C. Emmert <sup>stat</sup>	501	302
Delaware Power & Light Co. <sup>stat</sup>		Sinclair Refining Company <sup>stat</sup>	485	530
Diamond State Telephone Co. <sup>stat</sup>		Sinclair Refining Company <sup>stat</sup>	485	530
Delaware Power & Light Co. <sup>stat</sup>		R. H. Hayden <sup>stat</sup>	485	531
Diamond State Telephone Co. <sup>stat</sup>		R. H. Hayden <sup>stat</sup>	485	531
Delaware Power & Light Co. <sup>stat</sup>		Harry J. Jarman <sup>stat</sup>	485	532
Diamond State Telephone Co. <sup>stat</sup>		Harry J. Jarman <sup>stat</sup>	485	532
Delaware Power & Light Co. <sup>stat</sup>		Victor Hurley <sup>stat</sup>	485	533
Diamond State Telephone Co. <sup>stat</sup>		Victor Hurley <sup>stat</sup>	485	533



GRANTEE	From	GRANTOR	Book	Page
Delaware Power & Light Co. <sup>sta</sup>		John A. Tubbs <sup>sta</sup>	485	534
Diamond State Telephone Co. <sup>sta</sup>		John A. Tubbs <sup>sta</sup>	485	534
Delaware Power & Light Co. <sup>sta</sup>		Virgil B. Wiley <sup>sta</sup>	485	535
Diamond State Telephone Co. <sup>sta</sup>		Virgil B. Wiley <sup>sta</sup>	485	535
Delaware Power & Light Co. <sup>sta</sup>		Commissioners of Rehoboth Beach <sup>sta</sup>	485	536
Diamond State Telephone Co. <sup>sta</sup>		Commissioners of Rehoboth Beach <sup>sta</sup>	485	536
Delaware Power & Light Co. <sup>sta</sup>		L. P. Faucett, Incorporated <sup>sta</sup>	485	537
Delmar Raceway, Inc. <sup>sta</sup>		Discharge of Bankrupt <sup>sta</sup>	501	501
Delaware Piling Corp. <sup>sta</sup>		Benjamin Hitman <sup>sta</sup>	502	196
Delaware Power & Light Co. <sup>sta</sup>		Curtis W. Stein <sup>sta</sup>	485	538
Delaware Power & Light Co. <sup>sta</sup>		Charles P. Townsend <sup>sta</sup>	485	539
Delaware Power & Light Co. <sup>sta</sup>		J. Raymond Baker <sup>sta</sup>	485	540
Delaware Power & Light Co. <sup>sta</sup>		J. Raymond Baker <sup>sta</sup>	485	541
Delaware Power & Light Co. <sup>sta</sup>		Charles P. Townsend <sup>sta</sup>	485	542
Delaware Power & Light Co. <sup>sta</sup>		E. Laird Keaty <sup>sta</sup>	485	543
Diamond State Telephone Co. <sup>sta</sup>		E. Laird Keaty <sup>sta</sup>	485	543
Delaware Power & Light Co. <sup>sta</sup>		Coleman Wheatley <sup>sta</sup>	485	544
Diamond State Telephone Co. <sup>sta</sup>		Coleman Wheatley <sup>sta</sup>	485	544
Delaware Power & Light Co. <sup>sta</sup>		Harry E. Fisher <sup>sta</sup>	485	545
Diamond State Telephone Co. <sup>sta</sup>		Harry E. Fisher <sup>sta</sup>	485	545
Delaware Power & Light Co. <sup>sta</sup>		Warren Mc Gee <sup>sta</sup>	485	546
Diamond State Telephone Co. <sup>sta</sup>		Warren Mc Gee <sup>sta</sup>	485	546
Delaware Power & Light Co. <sup>sta</sup>		Louis D. Mills <sup>sta</sup>	485	547
Diamond State Telephone Co. <sup>sta</sup>		Louis D. Mills <sup>sta</sup>	485	547
Delaware Power & Light Co. <sup>sta</sup>		Harley W. Moore <sup>sta</sup>	485	548
Diamond State Telephone Co. <sup>sta</sup>		Harley W. Moore <sup>sta</sup>	485	548
Delaware Power & Light Co. <sup>sta</sup>		Marcel J. Hopkins <sup>sta</sup>	485	549
Diamond State Telephone Co. <sup>sta</sup>		Marcel J. Hopkins <sup>sta</sup>	485	549
Delaware Power & Light Co. <sup>sta</sup>		John J. Marsh <sup>sta</sup>	485	550
Diamond State Telephone Co. <sup>sta</sup>		John J. Marsh <sup>sta</sup>	485	550
Delaware Power & Light Co. <sup>sta</sup>		Carl J. Cooper <sup>sta</sup>	485	551
Diamond State Telephone Co. <sup>sta</sup>		Carl J. Cooper <sup>sta</sup>	485	551
Delaware Power & Light Co. <sup>sta</sup>		Rehoboth Beach, Del. <sup>sta</sup>	485	552
Diamond State Telephone Co. <sup>sta</sup>		Rehoboth Beach <sup>sta</sup>	485	552
Delaware Power & Light Co. <sup>sta</sup>		Charlie Clark <sup>sta</sup>	485	553
Diamond State Telephone Co. <sup>sta</sup>		Charlie Clark <sup>sta</sup>	485	553
Delaware Power & Light Co. <sup>sta</sup>		United Brotherhood of <sup>sta</sup>		
Diamond State Telephone Co. <sup>sta</sup>		Carpenters & Joiners of <sup>sta</sup>		
Delaware Power & Light Co. <sup>sta</sup>		America - Trade Union No. 2012 <sup>sta</sup>	485	554
Delaware Power & Light Co. <sup>sta</sup>		George Woty <sup>sta</sup>	485	555

GRANTEE	From	GRANTOR	Book	Page
Diamond State Telephone Co. <sup>etal</sup>		George Wortz - etal	485	555
Delaware Power & Light Co. <sup>etal</sup>		E. M. Atkins <sup>etal</sup>	485	556
Diamond State Telephone Co. <sup>etal</sup>		E. M. Atkins <sup>etal</sup>	485	556
Delaware Power & Light Co. <sup>etal</sup>		Frank E. Mufflin	485	557
Diamond State Telephone Co. <sup>etal</sup>		Frank E. Mufflin	485	557
Diamond State Telephone Co. <sup>etal</sup>		Swanendael Inc.	503	269
Delaware Power & Light Co. <sup>etal</sup>		Thaddeus W. Russell <sup>etal</sup>	503	380
Delaware Power & Light Co. <sup>etal</sup>		Melvin E. Farber <sup>etal</sup>	485	558
Diamond State Telephone Co. <sup>etal</sup>		Melvin E. Farber <sup>etal</sup>	485	558
Delaware Power & Light Co. <sup>etal</sup>		W. E. Wilgus <sup>etal</sup>	485	559
Diamond State Telephone Co. <sup>etal</sup>		W. E. Wilgus <sup>etal</sup>	485	559
Delaware Power & Light Co. <sup>etal</sup>		Sherman J. Cooper <sup>etal</sup>	485	560
Diamond State Telephone Co. <sup>etal</sup>		Sherman J. Cooper <sup>etal</sup>	485	560
Delaware Power & Light Co. <sup>etal</sup>		Annie C. Esham <sup>etal</sup>	485	561
Diamond State Telephone Co. <sup>etal</sup>		Annie C. Esham <sup>etal</sup>	485	561
Delaware Power & Light Co. <sup>etal</sup>		Annie C. Esham <sup>etal</sup>	485	562
Diamond State Telephone Co. <sup>etal</sup>		Annie C. Esham <sup>etal</sup>	485	562
Delaware Power & Light Co. <sup>etal</sup>		Frank S. Parker <sup>etal</sup>	485	563
Diamond State Telephone Co. <sup>etal</sup>		Frank S. Parker <sup>etal</sup>	485	563
Delaware Power & Light Co. <sup>etal</sup>		Ernest W. Miller <sup>etal</sup>	485	564
Diamond State Telephone Co. <sup>etal</sup>		Ernest W. Miller <sup>etal</sup>	485	564
Delaware Power & Light Co. <sup>etal</sup>		John O. Dickerson <sup>etal</sup>	485	565
Diamond State Telephone Co. <sup>etal</sup>		John O. Dickerson <sup>etal</sup>	485	565
Delaware Power & Light Co. <sup>etal</sup>		Reese O. Gordy <sup>etal</sup>	485	566
Diamond State Telephone Co. <sup>etal</sup>		Reese O. Gordy <sup>etal</sup>	485	566
Delaware Power & Light Co. <sup>etal</sup>		Paul C. Wright <sup>etal</sup>	485	567
Diamond State Telephone Co. <sup>etal</sup>		Paul C. Wright <sup>etal</sup>	485	567
Delaware Power & Light Co. <sup>etal</sup>		John H. Bottomley Jr. <sup>etal</sup>	485	568
Diamond State Telephone Co. <sup>etal</sup>		John H. Bottomley Jr. <sup>etal</sup>	485	568
Delaware Power & Light Co. <sup>etal</sup>		Victor L. Shaffer <sup>etal</sup>	485	569
Diamond State Telephone Co. <sup>etal</sup>		Victor L. Shaffer <sup>etal</sup>	485	569
Delaware Power & Light Co. <sup>etal</sup>		Hurley R. Waples <sup>etal</sup>	485	570
Diamond State Telephone Co. <sup>etal</sup>		Hurley R. Waples <sup>etal</sup>	485	570
Delaware Power & Light Co. <sup>etal</sup>		John J. Marsh <sup>etal</sup>	485	571
Diamond State Telephone Co. <sup>etal</sup>		John J. Marsh <sup>etal</sup>	485	571
Delaware Power & Light Co. <sup>etal</sup>		Mabel B. Burton <sup>etal</sup>	485	572
Diamond State Telephone Co. <sup>etal</sup>		Mabel B. Burton <sup>etal</sup>	485	572
Delaware Power & Light Co. <sup>etal</sup>		Elwood Bennett <sup>etal</sup>	485	573
Diamond State Telephone Co. <sup>etal</sup>		Elwood Bennett <sup>etal</sup>	485	573
Delaware Power & Light Co. <sup>etal</sup>		Frank H. Clifton <sup>etal</sup>	485	579

GRANTEE	From	GRANTOR	Book	Page
Diamond State Telephone Co. <sup>etal</sup>		Frank H. Clifton <sup>etal</sup>	485	579
Del. Power & Light Co. <sup>etal</sup>		Clarence Burrows <sup>etal</sup>	485	580
Diamond State Telephone Co. <sup>etal</sup>		Clarence Burrows <sup>etal</sup>	485	580
Del. Power & Light Co. <sup>etal</sup>		Edward S. Wolfe <sup>etal</sup>	485	581
Diamond State Telephone Co. <sup>etal</sup>		Edward S. Wolfe <sup>etal</sup>	485	581
Del. Power & Light Co. <sup>etal</sup>		John W. Wolfe <sup>etal</sup>	485	582
Diamond State Telephone Co. <sup>etal</sup>		John W. Wolfe <sup>etal</sup>	485	582
Del. Power & Light Co. <sup>etal</sup>		Etha Wells Michelson <sup>etal</sup>	485	583
Diamond State Telephone Co. <sup>etal</sup>		Etha Wells Michelson <sup>etal</sup>	485	583
Del. Power & Light Co. <sup>etal</sup>		Tidewater Oil Company <sup>etal</sup>	485	584
Diamond State Telephone Co. <sup>etal</sup>		Tidewater Oil Company <sup>etal</sup>	485	584
Del. Power & Light Co. <sup>etal</sup>		Hettie J. Williams <sup>etal</sup>	485	585
Diamond State Telephone Co. <sup>etal</sup>		Hettie J. Williams <sup>etal</sup>	485	585
Del. Power & Light Co. <sup>etal</sup>		Henlopen Motor Co., Inc. <sup>etal</sup>	485	586
Diamond State Telephone Co. <sup>etal</sup>		Henlopen Motor Co., Inc. <sup>etal</sup>	485	586
Delaware Power & Light Co. <sup>etal</sup>		Swanendael, Inc. <sup>etal</sup>	485	587
Del. Power & Light Co. <sup>etal</sup>		Edith W. Mastin <sup>etal</sup>	485	587
Diamond State Telephone Co. <sup>etal</sup>		Edith W. Mastin <sup>etal</sup>	485	587
Del. Power & Light Co. <sup>etal</sup>		C. Parker Moore <sup>etal</sup>	485	588
Diamond State Telephone Co. <sup>etal</sup>		C. Parker Moore <sup>etal</sup>	485	588
Del. Power & Light Co. <sup>etal</sup>		Isaac B. Orvis <sup>etal</sup>	485	589
Diamond State Telephone Co. <sup>etal</sup>		Isaac B. Orvis <sup>etal</sup>	485	589
Del. Power & Light Co. <sup>etal</sup>		P. Herbert Braekman <sup>etal</sup>	485	590
Diamond State Telephone Co. <sup>etal</sup>		P. Herbert Braekman <sup>etal</sup>	485	590
Del. Power & Light Co. <sup>etal</sup>		A. Dalton Myers <sup>etal</sup>	485	591
Diamond State Telephone Co. <sup>etal</sup>		A. Dalton Myers <sup>etal</sup>	485	591
Del. Power & Light Co. <sup>etal</sup>		William H. Latta <sup>etal</sup>	485	592
Diamond State Telephone Co. <sup>etal</sup>		William H. Latta <sup>etal</sup>	485	592
Del. Power & Light Co. <sup>etal</sup>		Emory J. Jirman <sup>etal</sup>	485	593
Diamond State Telephone Co. <sup>etal</sup>		Emory J. Jirman <sup>etal</sup>	485	593
Del. Power & Light Co. <sup>etal</sup>		Bertrude P. Jindall <sup>etal</sup>	485	594
Diamond State Telephone Co. <sup>etal</sup>		Bertrude P. Jindall <sup>etal</sup>	485	594
Del. Power & Light Co. <sup>etal</sup>		Michael J. Gallagher <sup>etal</sup>	485	595
Diamond State Telephone Co. <sup>etal</sup>		Michael J. Gallagher <sup>etal</sup>	485	595
Del. Power & Light Co. <sup>etal</sup>		M. Michelson <sup>etal</sup>	485	596
Diamond State Telephone Co. <sup>etal</sup>		M. Michelson <sup>etal</sup>	485	596
Del. Power & Light Co. <sup>etal</sup>		Paul B. Morin <sup>etal</sup>	485	597
Diamond State Telephone Co. <sup>etal</sup>		Paul B. Morin <sup>etal</sup>	485	597
Del. Power & Light Co. <sup>etal</sup>		Houston White Co. <sup>etal</sup>	485	598
Diamond State Telephone Co. <sup>etal</sup>		Houston White Co. <sup>etal</sup>	485	598

76-X

GRANTEE	From	GRANTOR	Book	Page
Delaware Power & Light Co. <sup>etal</sup>		Millsboro Poultry Co-operative Association, Inc. <sup>etal</sup>	485	599
Diamond State Telephone Co. <sup>etal</sup>		Charles R. Bennett <sup>etal</sup>	485	600
Delaware Power & Light Co. <sup>etal</sup>		Charles R. Bennett <sup>etal</sup>	485	600
Diamond State Telephone Co. <sup>etal</sup>		Arweal H. Banning <sup>etal</sup>	510	1
Delaware Power & Light Co. <sup>etal</sup>		Arweal H. Banning <sup>etal</sup>	510	1
Diamond State Telephone Co. <sup>etal</sup>		George V. Ruess <sup>etal</sup>	510	2
Delaware Power & Light Co. <sup>etal</sup>		George V. Ruess <sup>etal</sup>	510	2
Diamond State Telephone Co. <sup>etal</sup>		Charles S. Wilkin <sup>etal</sup>	510	3
Delaware Power & Light Co. <sup>etal</sup>		Charles S. Wilkin <sup>etal</sup>	510	3
Diamond State Telephone Co. <sup>etal</sup>		Arcey L. Wheatley <sup>etal</sup>	510	4
Delaware Power & Light Co. <sup>etal</sup>		Arcey L. Wheatley <sup>etal</sup>	510	4
Diamond State Telephone Co. <sup>etal</sup>		Leon Cannon <sup>etal</sup>	510	5
Del. Power & Light Co. <sup>etal</sup>		Leon Cannon <sup>etal</sup>	510	5
Diamond State Telephone Co. <sup>etal</sup>		Florence M. Phillips <sup>etal</sup>	510	7
Del. Power & Light Co. <sup>etal</sup>		Florence M. Phillips <sup>etal</sup>	510	7
Diamond State Telephone Co. <sup>etal</sup>		James S. Trutt <sup>etal</sup>	510	8
Del. Power & Light Co. <sup>etal</sup>		James S. Trutt <sup>etal</sup>	510	8
Diamond State Telephone Co. <sup>etal</sup>		A. Dalton Myers <sup>etal</sup>	510	9
Del. Power & Light Co. <sup>etal</sup>		A. Dalton Myers <sup>etal</sup>	510	9
Diamond State Telephone Co. <sup>etal</sup>		Leroy Clark <sup>etal</sup>	510	10
Del. Power & Light Co. <sup>etal</sup>		Leroy Clark <sup>etal</sup>	510	10
Diamond State Telephone Co. <sup>etal</sup>		Pauline E. Derman <sup>etal</sup>	510	11
Del. Power & Light Co. <sup>etal</sup>		Pauline E. Derman <sup>etal</sup>	510	11
Diamond State Telephone Co. <sup>etal</sup>		Abesha W. Cooper <sup>etal</sup>	510	12
Del. Power & Light Co. <sup>etal</sup>		Helen E. Smith <sup>etal</sup>	510	13
Diamond State Telephone Co. <sup>etal</sup>		Ralph L. Bennett <sup>etal</sup>	510	17
Del. Power & Light Co. <sup>etal</sup>		Earl L. Passwaters <sup>etal</sup>	510	21
Diamond State Telephone Co. <sup>etal</sup>		John J. Marsh <sup>etal</sup>	510	26
Del. Power & Light Co. <sup>etal</sup>		Raymond E. Trunsend <sup>etal</sup>	510	27
Diamond State Telephone Co. <sup>etal</sup>		Anna C. Powell <sup>etal</sup>	510	28
Del. Power & Light Co. <sup>etal</sup>		Charles W. Anderson <sup>etal</sup>	510	29
Diamond State Telephone Co. <sup>etal</sup>		John J. Marsh <sup>etal</sup>	510	26
Del. Power & Light Co. <sup>etal</sup>		Raymond E. Trunsend <sup>etal</sup>	510	27
Diamond State Telephone Co. <sup>etal</sup>		Anna C. Powell <sup>etal</sup>	510	28
Del. Power & Light Co. <sup>etal</sup>		Charles W. Anderson <sup>etal</sup>	510	29
Diamond State Telephone Co. <sup>etal</sup>		Earl L. Passwaters <sup>etal</sup>	510	30
Del. Power & Light Co. <sup>etal</sup>		Earl L. Passwaters <sup>etal</sup>	510	30
Diamond State Telephone Co. <sup>etal</sup>		Robert J. Bennett <sup>etal</sup>	510	31
Del. Power & Light Co. <sup>etal</sup>		Robert J. Bennett <sup>etal</sup>	510	31

GRANTEE	From	GRANTOR	Book	Page
Delaware Power & Light Co. <sup>stat</sup>		Henlopen Acres, Inc.	510	32
Diamond State Telephone Co. <sup>stat</sup>		Henlopen Acres, Inc.	510	32
Delaware Power & Light Co. <sup>stat</sup>		Allison H. Mumford	510	33
Diamond State Telephone Co. <sup>stat</sup>		Allison H. Mumford	510	33
Delaware Power & Light Co. <sup>stat</sup>		Andrew Cress O'Neil	510	34
Diamond State Telephone Co. <sup>stat</sup>		Andrew Cress O'Neil	510	34
Delaware Power & Light Co. <sup>stat</sup>		Archie B. Hudson	510	35
Diamond State Telephone Co. <sup>stat</sup>		Archie B. Hudson	510	35
Diamond State Telephone Co. <sup>stat</sup>		Walter J. Bell	507	374
Dorchester Lumber Co., Inc. <sup>stat</sup>		Harvey Betts	507	597
Del. Power & Light Co. <sup>stat</sup>		John J. Marsh	510	36
Diamond State Telephone Co. <sup>stat</sup>		John J. Marsh	510	36
Del. Power & Light Co. <sup>stat</sup>		John H. Wilson	510	37
Diamond State Telephone Co. <sup>stat</sup>		John H. Wilson	510	37
Del. Power & Light Co. <sup>stat</sup>		Derk Landgaat	510	38
Diamond State Telephone Co. <sup>stat</sup>		Derk Landgaat	510	38
Del. Power & Light Co. <sup>stat</sup>		Leon Anderson	510	39
Diamond State Telephone Co. <sup>stat</sup>		Leon Anderson	510	39
Del. Power & Light Co. <sup>stat</sup>		Kenneth Cark	510	40
Diamond State Telephone Co. <sup>stat</sup>		Kenneth Cark	510	40
Del. Power & Light Co. <sup>stat</sup>		John M. Perry	510	41
Diamond State Telephone Co. <sup>stat</sup>		John M. Perry	510	41
Del. Power & Light Co. <sup>stat</sup>		W. H. Johnson	510	42
Diamond State Telephone Co. <sup>stat</sup>		W. H. Johnson	510	42
Del. Power & Light Co. <sup>stat</sup>		John B. Fiori	510	43
Diamond State Telephone Co. <sup>stat</sup>		John B. Fiori	510	43
Del. Power & Light Co. <sup>stat</sup>		Elmer Trice	510	44
Diamond State Telephone Co. <sup>stat</sup>		Elmer Trice	510	44
Del. Power & Light Co. <sup>stat</sup>		Matilda N. Lord	510	45
Diamond State Telephone Co. <sup>stat</sup>		Matilda N. Lord	510	45
Del. Power & Light Co. <sup>stat</sup>		Ernest B. Murphy	510	46
Diamond State Telephone Co. <sup>stat</sup>		Ernest B. Murphy	510	46
Del. Power & Light Co. <sup>stat</sup>		J. Fred Collins	510	47
Diamond State Telephone Co. <sup>stat</sup>		J. Fred Collins	510	47
Del. Power & Light Co. <sup>stat</sup>		Charles J. Jones	510	48
Diamond State Telephone Co. <sup>stat</sup>		Charles J. Jones	510	48
Delaware Power & Light Co. <sup>stat</sup>		Jeremiah S. Miller	510	49
Diamond State Telephone Co. <sup>stat</sup>		Jeremiah S. Miller	510	49
Delaware Power & Light Co. <sup>stat</sup>		Val W. Miller	510	50
Diamond State Telephone Co. <sup>stat</sup>		Val W. Miller	510	50

76-2

GRANTEE	From	GRANTOR	Book	Page
Del. Power & Light Co. <sup>etal</sup>		Wm. J. Handloser <sup>etal</sup>	510	51
Diamond State Telephone Co. <sup>etal</sup>		Wm. J. Handloser <sup>etal</sup>	510	51
Del. Power & Light Co. <sup>etal</sup>		J. Reese Warrington & Son, Inc. <sup>etal</sup>	510	52
Diamond State Telephone Co. <sup>etal</sup>		J. Reese Warrington & Son, Inc. <sup>etal</sup>	510	52
Del. Power & Light Co. <sup>etal</sup>		John J. Yoder <sup>etal</sup>	510	53
Diamond State Telephone Co. <sup>etal</sup>		John J. Yoder <sup>etal</sup>	510	53
Del. Power & Light Co. <sup>etal</sup>		Della Collins <sup>etal</sup>	510	54
Diamond State Telephone Co. <sup>etal</sup>		Della Collins <sup>etal</sup>	510	54
Del. Power & Light Co. <sup>etal</sup>		Edward A. Lobbe <sup>etal</sup>	510	55
Diamond State Telephone Co. <sup>etal</sup>		Edward A. Lobbe <sup>etal</sup>	510	55
Del. Power & Light Co. <sup>etal</sup>		Alfred Tyson Cannon <sup>etal</sup>	510	56
Diamond State Telephone Co. <sup>etal</sup>		Alfred Tyson Cannon <sup>etal</sup>	510	56
Del. Power & Light Co. <sup>etal</sup>		Alfred Tyson Cannon <sup>etal</sup>	510	57
Diamond State Telephone Co. <sup>etal</sup>		Alfred Tyson Cannon <sup>etal</sup>	510	57
Del. Power & Light Co. <sup>etal</sup>		Jacob L. Hatfield <sup>etal</sup>	510	58
Diamond State Telephone Co. <sup>etal</sup>		Jacob L. Hatfield <sup>etal</sup>	510	58
Del. Power & Light Co. <sup>etal</sup>		Jacob L. Hatfield <sup>etal</sup>	510	59
Diamond State Telephone Co. <sup>etal</sup>		Jacob L. Hatfield <sup>etal</sup>	510	59
Del. Power & Light Co. <sup>etal</sup>		John S. Isaacs & Sons, Inc. <sup>etal</sup>	510	60
Diamond State Telephone Co. <sup>etal</sup>		John S. Isaacs & Sons, Inc. <sup>etal</sup>	510	60
Del. Power & Light Co. <sup>etal</sup>		John S. Isaacs & Sons, Inc. <sup>etal</sup>	510	61
Diamond State Telephone Co. <sup>etal</sup>		John S. Isaacs & Sons, Inc. <sup>etal</sup>	510	61
Del. Power & Light Co. <sup>etal</sup>		Fred C. Jones <sup>etal</sup>	510	62
Diamond State Telephone Co. <sup>etal</sup>		Fred C. Jones <sup>etal</sup>	510	62
Del. Power & Light Co. <sup>etal</sup>		Fred C. Jones <sup>etal</sup>	510	63
Diamond State Telephone Co. <sup>etal</sup>		Fred C. Jones <sup>etal</sup>	510	63
Del. Power & Light Co. <sup>etal</sup>		Robert Perry <sup>etal</sup>	510	64
Diamond State Telephone Co. <sup>etal</sup>		Robert Perry <sup>etal</sup>	510	64
Del. Power & Light Co. <sup>etal</sup>		Walter J. Mills <sup>etal</sup>	510	65
Diamond State Telephone Co. <sup>etal</sup>		Walter J. Mills <sup>etal</sup>	510	65
Delaware Power & Light Co. <sup>etal</sup>		Edward J. Hudson <sup>etal</sup>	510	66
Diamond State Telephone Co. <sup>etal</sup>		Edward J. Hudson <sup>etal</sup>	510	66
Delaware Power & Light Co. <sup>etal</sup>		Edward J. Hudson <sup>etal</sup>	510	67
Diamond State Telephone Co. <sup>etal</sup>		Edward J. Hudson <sup>etal</sup>	510	67
Delaware Power & Light Co. <sup>etal</sup>		Alfred S. Long <sup>etal</sup>	510	68
Diamond State Telephone Co. <sup>etal</sup>		Alfred S. Long <sup>etal</sup>	510	68
Delaware Power & Light Co. <sup>etal</sup>		Charles McCray <sup>etal</sup>	510	69
Diamond State Telephone Co. <sup>etal</sup>		Charles McCray <sup>etal</sup>	510	69
Delaware Power & Light Co. <sup>etal</sup>		Carlton W. Joseph <sup>etal</sup>	510	70
Diamond State Telephone Co. <sup>etal</sup>		Carlton W. Joseph <sup>etal</sup>	510	70

GRANTEE	From	GRANTOR	Book	Page
Delaware Power & Light Co. <sup>inc</sup>		Walter E. McCray <sup>inc</sup>	510	71
Diamond State Telephone Co. <sup>inc</sup>		Walter E. McCray <sup>inc</sup>	510	71
Del. Realty & Development Corp.		Henry E. Nutter, Jr. <sup>inc</sup>	509	321
Diamond State Telephone Co. <sup>inc</sup>		Pepper Bros. Inc. <sup>inc</sup>	509	425
Diamond State Telephone Co. <sup>inc</sup>		F. Fred Hudson <sup>inc</sup>	511	78
Delaware Power & Light Co. <sup>inc</sup>		Albert R. DeLuca <sup>inc</sup>	510	72
Diamond State Telephone Co. <sup>inc</sup>		Albert R. DeLuca <sup>inc</sup>	510	72
Delaware Power & Light Co. <sup>inc</sup>		Joseph J. Bryan <sup>inc</sup>	510	73
Diamond State Telephone Co. <sup>inc</sup>		Joseph J. Bryan <sup>inc</sup>	510	73
Delaware Power & Light Co. <sup>inc</sup>		Thomas W. Hickman <sup>inc</sup>	510	74
Diamond State Telephone Co. <sup>inc</sup>		Thomas W. Hickman <sup>inc</sup>	510	74
Delaware Power & Light Co. <sup>inc</sup>		Howard W. Pepper <sup>inc</sup>	510	75
Diamond State Telephone Co. <sup>inc</sup>		Howard W. Pepper <sup>inc</sup>	510	75
Delaware Power & Light Co. <sup>inc</sup>		William H. Davis <sup>inc</sup>	510	76
Diamond State Telephone Co. <sup>inc</sup>		William H. Davis <sup>inc</sup>	510	76
Delaware Power & Light Co. <sup>inc</sup>		Lillian H. Maulk <sup>inc</sup>	510	77
Diamond State Telephone Co. <sup>inc</sup>		Lillian H. Maulk <sup>inc</sup>	510	77
Delaware Power & Light Co. <sup>inc</sup>		B. Inez Burton <sup>inc</sup>	510	78
Diamond State Telephone Co. <sup>inc</sup>		B. Inez Burton <sup>inc</sup>	510	78
Delaware Power & Light Co. <sup>inc</sup>		Robert H. Davis <sup>inc</sup>	510	79
Diamond State Telephone Co. <sup>inc</sup>		Robert H. Davis <sup>inc</sup>	510	79
Delaware Power & Light Co. <sup>inc</sup>		Raymond C. Moore <sup>inc</sup>	510	80
Diamond State Telephone Co. <sup>inc</sup>		Raymond C. Moore <sup>inc</sup>	510	80
Delaware Power & Light Co. <sup>inc</sup>		Alan D. Boyce <sup>inc</sup>	510	81
Diamond State Telephone Co. <sup>inc</sup>		Alan D. Boyce <sup>inc</sup>	510	81
Delaware Power & Light Co. <sup>inc</sup>		Elisha E. McFee <sup>inc</sup>	510	82
Diamond State Telephone Co. <sup>inc</sup>		Elisha E. McFee <sup>inc</sup>	510	82
Delaware Power & Light Co. <sup>inc</sup>		D. Bradford Webb <sup>inc</sup>	510	83
Diamond State Telephone Co. <sup>inc</sup>		D. Bradford Webb <sup>inc</sup>	510	83
Delaware Power & Light Co. <sup>inc</sup>		Gerald Moore <sup>inc</sup>	510	84
Diamond State Telephone Co. <sup>inc</sup>		Gerald Moore <sup>inc</sup>	510	84
Delaware Power & Light Co. <sup>inc</sup>		Bertha C. Lofland <sup>inc</sup>	510	85
Diamond State Telephone Co. <sup>inc</sup>		Bertha C. Lofland <sup>inc</sup>	510	85
Delaware Power & Light Co. <sup>inc</sup>		Paul P. Sturgis <sup>inc</sup>	510	86
Diamond State Telephone Co. <sup>inc</sup>		Paul P. Sturgis <sup>inc</sup>	510	86
Delaware Power & Light Co. <sup>inc</sup>		Rawlins H. Griffith <sup>inc</sup>	510	87
Diamond State Telephone Co. <sup>inc</sup>		Rawlins H. Griffith <sup>inc</sup>	510	87
Delaware Power & Light Co. <sup>inc</sup>		Clarence E. J. Phillips, Jr. <sup>inc</sup>	510	88
Diamond State Telephone Co. <sup>inc</sup>		Clarence E. J. Phillips, Jr. <sup>inc</sup>	510	89
Delaware Power & Light Co. <sup>inc</sup>		Ed. Wolfe <sup>inc</sup>	510	90

76-BB

GRANTEE	From	GRANTOR	Book	Page
Diamond State Telephone Co.		Ed. Wolfe	510	89
Delaware Power & Light Co.		Charles M. Howard	510	90
Diamond State Telephone Co.		Charles M. Howard	510	90
Delaware Power & Light Co.		Jacob M. Moore	510	91
Diamond State Telephone Co.		Jacob M. Moore	510	91
Delaware Power & Light Co.		Laura M. Ross	510	92
Diamond State Telephone Co.		Laura M. Ross	510	92
Delaware Power & Light Co.		Poland W. Steele	510	97
Diamond State Telephone Co.		Poland W. Steele	510	97
Delaware Power & Light Co.		Fred D. Burton	510	98
Diamond State Telephone Co.		Fred D. Burton	510	98
Delaware Power & Light Co.		George H. Burton	510	99
Diamond State Telephone Co.		George H. Burton	510	99
Delaware Power & Light Co.		Walter B. Carpenter	510	100
Diamond State Telephone Co.		Walter B. Carpenter	510	100
Delaware Power & Light Co.		Charles Benson	510	101
Diamond State Telephone Co.		Charles Benson	510	101
Delaware Power & Light Co.		John Neal	510	102
Diamond State Telephone Co.		John Neal	510	102
Delaware Power & Light Co.		Sea and Pine, Inc.	510	103
Diamond State Telephone Co.		Sea and Pine, Inc.	510	103
Delaware Power & Light Co.		Jacob E. Banks Jr.	510	104
Diamond State Telephone Co.		Jacob E. Banks Jr.	510	104
Delaware Power & Light Co.		George K. Rickards	510	105
Diamond State Telephone Co.		George K. Rickards	510	105
Delaware Power & Light Co.		Jerry Kellenbunk	510	106
Diamond State Telephone Co.		Jerry Kellenbunk	510	106
Delaware Power & Light Co.		Charles H. Stewart	510	107
Diamond State Telephone Co.		Charles H. Stewart	510	107
Delaware Power & Light Co.		Carolyn Townsend	510	108
Diamond State Telephone Co.		Carolyn Townsend	510	108
Delaware Power & Light Co.		Margaret Dunning	512	510
Delaware Power & Light Co.		Margaret Dunning	512	512
Delaware Power & Light Co.		W. Blaine Atkins	510	109
Diamond State Telephone Co.		W. Blaine Atkins	510	109
Delaware Power & Light Co.		Flossie C. Hudson	510	110
Diamond State Telephone Co.		Flossie C. Hudson	510	110
Delaware Power & Light Co.		William A. Joseph	510	111
Diamond State Telephone Co.		William A. Joseph	510	111
Delaware Power & Light Co.		Carlos E. Street	510	112



GRANTEE	From	GRANTOR	Book	Page
Diamond State Telephone Co.		Carlos E. Street	510	112
Delaware Power & Light Co.		Henry G. Graves	510	113
Diamond State Telephone Co.		Henry G. Graves	510	113
Delaware Power & Light Co.		Henry G. Graves	510	114
Diamond State Telephone Co.		Henry G. Graves	510	114
Delaware Power & Light Co.		William A. Joseph	510	115
Diamond State Telephone Co.		William A. Joseph	510	115
Delaware Power & Light Co.		William A. Joseph	510	116
Diamond State Telephone Co.		William A. Joseph	510	116
Delaware Power & Light Co.		Carlos E. Street	510	117
Diamond State Telephone Co.		Carlos E. Street	510	117
Draper Foods Incorporated		Peninsula Chemical Supply Co., Inc.	513	505
Diamond State Telephone Co.		Atlanta Estate, Inc.	514	90
Delaware Power & Light Co.		Melvin J. Prettymann	510	121
Delaware Power & Light Co.		James S. Pruitt	510	122
Diamond State Telephone Co.		James S. Pruitt	510	122
Delaware Power & Light Co.		Ernest A. Timmond	510	123
Diamond State Telephone Co.		Ernest A. Timmond	510	123
Delaware Power & Light Co.		J. Everett Moore	510	124
Diamond State Telephone Co.		J. Everett Moore	510	124
Delaware Power & Light Co.		E. Ralph Blizzard	510	125
Diamond State Telephone Co.		E. Ralph Blizzard	510	125
Delaware Power & Light Co.		William A. Harmon	510	126
Diamond State Telephone Co.		William A. Harmon	510	126
Delaware Power & Light Co.		J. Floyd Lingo	510	127
Diamond State Telephone Co.		J. Floyd Lingo	510	127
Delaware Power & Light Co.		Floyd White	510	128
Diamond State Telephone Co.		Floyd White	510	128
Delaware Power & Light Co.		Nora V. Emis	510	129
Diamond State Telephone Co.		Nora V. Emis	510	129
Delaware Power & Light Co.		Robert Perry	510	130
Diamond State Telephone Co.		Robert Perry	510	130
Delaware Power & Light Co.		Nora V. Emis	510	131
Delaware Power & Light Co.		Luther J. Single	510	132
Diamond State Telephone Co.		Luther J. Single	510	132
Delaware Power & Light Co.		Philip W. Downes, Jr.	510	133
Diamond State Telephone Co.		Philip W. Downes, Jr.	510	133
Delaware Power & Light Co.		William & Jason High School	510	134
Diamond State Telephone Co.		William & Jason High School	510	134
Delaware Power & Light Co.		Roland S. Elliott	510	135

76-DD

GRANTEE	From	GRANTOR	Book	Page
Diamond State Telephone Co.		Roland S. Elliott	510	135
Delaware Power & Light Co.		William J. Hopkins Jr.	510	136
Diamond State Telephone Co.		William J. Hopkins Jr.	510	136
Diamond State Telephone Co.		W. Eugene Campbell	515	173
Diamond State Telephone Co.		C. V. Townsend, Jr. Inc.	516	466
Delaware Electric Corporation		C. V. Townsend, Jr. Inc.	516	466
Diamond State Telephone Co.		Walter E. Sherwin	516	464
Delaware Power & Light Co.		Ray S. Mears	510	146
Diamond State Telephone Co.		Ray S. Mears	510	146
Delaware Power & Light Co.		Harley P. Brinsfield	510	147
Diamond State Telephone Co.		Harley P. Brinsfield	510	147
Delaware Power & Light Co.		Dale E. Wheatley	510	148
Diamond State Telephone Co.		Dale E. Wheatley	510	148
Delaware Power & Light Co.		William J. Smart	510	149
Diamond State Telephone Co.		William J. Smart	510	149
Delaware Power & Light Co.		Commissioners of Rehoboth	510	150
Diamond State Telephone Co.		Commissioners of Rehoboth	510	150
Delaware Power & Light Co.		Theodore W. Hickman	510	151
Diamond State Telephone Co.		Theodore W. Hickman	510	151
Delaware Power & Light Co.		Commissioners of Rehoboth	510	152
Diamond State Telephone Co.		Commissioners of Rehoboth	510	152
Delaware Power & Light Co.		John E. Fedeler adm., etc.	510	153
Diamond State Telephone Co.		John E. Fedeler, adm., etc.	510	153
Delaware Power & Light Co.		Cecilia A. McMahon	510	154
Diamond State Telephone Co.		Cecilia A. McMahon	510	154
Dagsboro, Town Corp of		Leslie P. Norman	517	143
Dagsboro, Town Corp of		Christ Methodist Church, Dagsboro	517	141
D. J. D. Incorporated		Rehoboth By the Sea Realty Company	517	247
Delaware Power & Light Co.		Walter R. Carpenter	517	310
Delaware Power & Light Co.		Wilson E. Campbell	510	159
Diamond State Telephone Co.		Wilson E. Campbell	510	159
Delaware Power & Light Co.		Blue Hen Oyster Farm	510	155
Delaware Power & Light Co.		Samuel H. Jackson	510	160
Diamond State Telephone Co.		Samuel H. Jackson	510	160
Delaware Power & Light Co.		Dee J. Brittingham	510	161
Diamond State Telephone Co.		Dee J. Brittingham	510	161
Delaware Power & Light Co.		Russell D. Brittingham	510	162
Diamond State Telephone Co.		Russell D. Brittingham	510	162
Delaware Power & Light Co.		Broadkill Post No. 6984		
		Veterans of Foreign Wars	510	163

GRANTEE	From	GRANTOR	Book	Page
Diamond State Telephone Co.		Broadkill Post No. 6984		
Delaware Power & Light Co.		Veterans of Foreign Wars	510	163
Diamond State Telephone Co.		Wm. Thomas Wilkin	510	164
Delaware Power & Light Co.		Wm. Thomas Wilkin	510	164
Diamond State Telephone Co.		William E. Pusey	510	165
Delaware Power & Light Co.		William E. Pusey	510	165
Diamond State Telephone Co.		Albert L. Fager, Jr.	510	166
Del. Power & Light Co.		Albert L. Fager, Jr.	510	166
Diamond State Telephone Co.		W. Weldon Harper	510	167
Del. Power & Light Co.		W. Weldon Harper	510	167
Diamond State Telephone Co.		William E. Lloyd	510	168
Del. Power & Light Co.		William E. Lloyd	510	168
Diamond State Telephone Co.		Webb & Turner, Inc.	510	169
Del. Power & Light Co.		Webb & Turner, Inc.	510	169
Diamond State Telephone Co.		Mayor J. Rehbooth	510	170
Del. Power & Light Co.		Mayor J. Rehbooth	510	170
Diamond State Telephone Co.		Rehoboth by the Sea Realty Co., Inc.	510	171
Del. Power & Light Co.		Rehoboth by the Sea Realty Co., Inc.	510	171
Diamond State Telephone Co.		Robert S. Stevenson	510	172
Del. Power & Light Co.		Robert S. Stevenson	510	172
Diamond State Telephone Co.		J. Leighton Joseph	510	173
Del. Power & Light Co.		J. Leighton Joseph	510	173
Diamond State Telephone Co.		Lee Hill, Etal	510	174
Del. Power & Light Co.		Lee Hill, Etal	510	174
Delmarva Poultry Industries, Inc.		Millsboro Poultry Cooperative Association	519	345
Delaware Power & Light Co.		Calvin J. Esham	510	175
Delaware Power & Light Co.		Vergie L. Jones	510	176
Delaware Power & Light Co.		Ryon Webb	510	177
Delaware Power & Light Co.		W. Kattie Brasen	510	178
Delaware Power & Light Co.		Harvey C. Brasen	510	179
Delaware Power & Light Co.		Ronald J. Jones	510	180
Delaware Power & Light Co.		Mildred W. West	510	181
Diamond State Telephone Co.		Roscoe L. Davenport	510	182
Delaware Power & Light Co.		Roscoe L. Davenport	510	182
Diamond State Telephone Co.		James J. Swens	510	183
Delaware Power & Light Co.		James J. Swens	510	183
Diamond State Telephone Co.		Milton W. Hill	510	184
Del. Power & Light Co.		Milton W. Hill	510	184
Diamond State Telephone Co.		Floyd R. Evans	510	185

76-FF

GRANTEE	From	GRANTOR	Book	Page
Diamond State Telephone Co.		C. V. Townsend, Jr., Inc.	521	298
Delaware Electric Coop, Inc.		C. V. Townsend, Jr., Inc.	521	298
Dover Builders, Inc.		Elton L. Robinson	521	328
Delaware Power & Light Co., Inc.		Rehoboth Beach Sea Realty Co.	510	203
Diamond State Telephone Co., Inc.		Rehoboth Beach Sea Realty Co.	510	203
Delaware Power & Light Co., Inc.		Wallace A. Nelson, et al.	510	204
Diamond State Telephone Co., Inc.		Wallace A. Nelson, et al.	510	204
Delaware Power & Light Co., Inc.		Edwin O. Murray	510	205
Diamond State Telephone Co., Inc.		Edwin O. Murray	510	205
Delaware Power & Light Co., Inc.		Preston Rogers, et al.	510	206
Diamond State Telephone Co., Inc.		Preston Rogers, et al.	510	206
Delaware Power & Light Co., Inc.		Charles W. Steele, et al.	510	207
Diamond State Telephone Co., Inc.		Charles W. Steele, et al.	510	207
Delaware Power & Light Co., Inc.		Jacob E. Banks	510	208
Diamond State Telephone Co., Inc.		Jacob E. Banks	510	208
Delaware Power & Light Co., Inc.		Jacob E. Banks, et al.	510	209
Diamond State Telephone Co., Inc.		Jacob E. Banks, et al.	510	209
Delaware Power & Light Co., Inc.		Jacob E. Banks, et al.	510	210
Diamond State Telephone Co., Inc.		Jacob E. Banks, et al.	510	210
Delaware Power & Light Co., Inc.		Charles F. Hill	510	211
Diamond State Telephone Co., Inc.		Charles F. Hill, et al.	510	211
Delaware Power & Light Co., Inc.		Little Acres, Inc.	510	212
Diamond State Telephone Co., Inc.		Little Acres, Inc.	510	212
Delaware Power & Light Co., Inc.		William J. Hopkins Jr.	510	213
Diamond State Telephone Co., Inc.		William J. Hopkins, Jr.	510	213
Delaware Power & Light Co., Inc.		Beacon Milling Company	510	214
Diamond State Telephone Co., Inc.		Beacon Milling Company	510	214
Delaware Power & Light Co., Inc.		Horace A. Tull, et al.	510	215
Diamond State Telephone Co., Inc.		Horace A. Tull, et al.	510	215
Delaware Power & Light Co., Inc.		Horace A. Tull, et al.	510	216
Diamond State Telephone Co., Inc.		Horace A. Tull, et al.	510	216
Delaware Power & Light Co., Inc.		Ralph J. O'Day, et al.	510	217
Diamond State Telephone Co., Inc.		Ralph J. O'Day, et al.	510	217
Delaware Power & Light Co., Inc.		Albert C. Tull, et al.	510	218
Diamond State Telephone Co., Inc.		Albert C. Tull, et al.	510	218
Delaware Power & Light Co., Inc.		William H. Tull, et al.	510	219
Diamond State Telephone Co., Inc.		William H. Tull, et al.	510	219
Delaware Power & Light Co., Inc.		Norothy Price	510	220
Diamond State Telephone Co., Inc.		Norothy Price	510	220
Delaware Power & Light Co., Inc.		Levi W. Street, et al.	510	221
Diamond State Telephone Co., Inc.		Levi W. Street, et al.	510	221

GRANTEE	From	GRANTOR	Book	Page
Diamond State Telephone Co. <sup>state</sup>		Floyd A. Evans <sup>state</sup>	510	185
Delaware Power & Light Co. <sup>state</sup>		Wesley A. Stephens <sup>state</sup>	510	186
Diamond State Telephone Co. <sup>state</sup>		Wesley A. Stephens <sup>state</sup>	510	186
Delaware Power & Light Co. <sup>state</sup>		St. Paul's Methodist Church <sup>state</sup>	510	187
Diamond State Telephone Co. <sup>state</sup>		St. Paul's Methodist Church <sup>state</sup>	510	187
Delaware Power & Light Co. <sup>state</sup>		Kathleen Calhoun	510	188
Diamond State Telephone Co. <sup>state</sup>		Kathleen Calhoun	510	188
Delaware Power & Light Co. <sup>state</sup>		Norbert Porter <sup>state</sup>	510	189
Diamond State Telephone Co. <sup>state</sup>		Norbert Porter <sup>state</sup>	510	189
Delaware Power & Light Co. <sup>state</sup>		Little Creek Poultry Farms <sup>state</sup>	510	190
Diamond State Telephone Co. <sup>state</sup>		Little Creek Poultry Farms Inc. <sup>state</sup>	510	190
Delaware Power & Light Co. <sup>state</sup>		Walter R. Carpenter <sup>state</sup>	510	191
Diamond State Telephone Co. <sup>state</sup>		Walter R. Carpenter <sup>state</sup>	510	191
Delaware Power & Light Co. <sup>state</sup>		Nassau Orchard, Inc. <sup>state</sup>	510	192
Diamond State Telephone Co. <sup>state</sup>		Nassau Orchard, Inc. <sup>state</sup>	510	192
Delaware Power & Light Co. <sup>state</sup>		W. Andrew Rice <sup>state</sup>	510	193
Diamond State Telephone Co. <sup>state</sup>		W. Andrew Rice <sup>state</sup>	510	193
Delaware Power & Light Co. <sup>state</sup>		James E. Blizard <sup>state</sup>	510	194
Diamond State Telephone Co. <sup>state</sup>		James E. Blizard <sup>state</sup>	510	194
Delaware Power & Light Co. <sup>state</sup>		Harvey L. Baker Jr. <sup>state</sup>	510	195
Diamond State Telephone Co. <sup>state</sup>		Harvey L. Baker Jr. <sup>state</sup>	510	195
Delaware Power & Light Co. <sup>state</sup>		Baker Express Co. Inc. <sup>state</sup>	510	196
Diamond State Telephone Co. <sup>state</sup>		Baker Express Co., Inc. <sup>state</sup>	510	196
Delaware Power & Light Co. <sup>state</sup>		John W. Rickards <sup>state</sup>	510	197
Diamond State Telephone Co. <sup>state</sup>		John W. Rickards <sup>state</sup>	510	197
Delaware Power & Light Co. <sup>state</sup>		Ocean-Bay Mart, Inc. <sup>state</sup>	510	198
Diamond State Telephone Co. <sup>state</sup>		Ocean-Bay Mart, Inc. <sup>state</sup>	510	198
Delaware Power & Light Co. <sup>state</sup>		John A. Cowgill <sup>state</sup>	510	199
Diamond State Telephone Co. <sup>state</sup>		John P. Cowgill <sup>state</sup>	510	199
Delaware Power & Light Co. <sup>state</sup>		James S. Smith <sup>state</sup>	510	200
Diamond State Telephone Co. <sup>state</sup>		James S. Smith <sup>state</sup>	510	200
Delaware Power & Light Co. <sup>state</sup>		John J. Marsh <sup>state</sup>	510	201
Diamond State Telephone Co. <sup>state</sup>		John J. Marsh <sup>state</sup>	510	201
Delaware Power & Light Co. <sup>state</sup>		Everett C. Rickards <sup>state</sup>	510	202
Diamond State Telephone Co. <sup>state</sup>		Everett C. Rickards <sup>state</sup>	510	202
Delaware Power & Light Co. <sup>state</sup>		Russell E. West, et al. <sup>state</sup>	510	222
Diamond State Telephone Co. <sup>state</sup>		Russell E. West, et al. <sup>state</sup>	510	222
Delaware Power & Light Co. <sup>state</sup>		Fred N. West, et al. <sup>state</sup>	510	223
Diamond State Telephone Co. <sup>state</sup>		Fred N. West, et al. <sup>state</sup>	510	223
Delaware Power & Light Co. <sup>state</sup>		Tom. Woodrow Murray <sup>state</sup>	510	224
Diamond State Telephone Co. <sup>state</sup>		Tom. Woodrow Murray <sup>state</sup>	510	224

76-HH

GRANTEE	From	GRANTOR	Book	Page
Delaware Power & Light Co. <sup>etal</sup>		Frank S. Parker, <sup>etal</sup>	510	225
Diamond State Telephone Co. <sup>etal</sup>		Frank S. Parker, <sup>etal</sup>	510	225
Delaware Power & Light Co. <sup>etal</sup>		William H. Davis, <sup>etal</sup>	510	226
Diamond State Telephone Co. <sup>etal</sup>		William H. Davis, <sup>etal</sup>	510	226
Delaware Power & Light Co. <sup>etal</sup>		Harry Esham, <sup>etal</sup>	510	227
Diamond State Telephone Co. <sup>etal</sup>		Harry Esham, <sup>etal</sup>	510	227
Delaware Power & Light Co. <sup>etal</sup>		Franklin A. Moore <sup>etal</sup>	510	228
Diamond State Telephone Co. <sup>etal</sup>		Franklin A. Moore <sup>etal</sup>	510	228
Delaware Power & Light Co. <sup>etal</sup>		Maitland C. Johnson <sup>etal</sup>	510	229
Diamond State Telephone Co. <sup>etal</sup>		Maitland C. Johnson <sup>etal</sup>	510	229
Delaware Power & Light Co. <sup>etal</sup>		C. Parker Moore <sup>etal</sup>	510	230
Diamond State Telephone Co. <sup>etal</sup>		C. Parker Moore <sup>etal</sup>	510	230
Delaware Power & Light Co. <sup>etal</sup>		Allen D. Figgis, <sup>etal</sup>	510	231
Diamond State Telephone Co. <sup>etal</sup>		Allen D. Figgis, <sup>etal</sup>	510	231
Delaware Power & Light Co. <sup>etal</sup>		W. A. Figgis, <sup>etal</sup>	510	232
Diamond State Telephone Co. <sup>etal</sup>		W. A. Figgis, <sup>etal</sup>	510	232
Delaware Power & Light Co. <sup>etal</sup>		Thomas M. Smith <sup>etal</sup>	510	233
Diamond State Telephone Co. <sup>etal</sup>		Thomas M. Smith <sup>etal</sup>	510	233
Delaware Power & Light Co. <sup>etal</sup>		Cecil B. Tull, <sup>etal</sup>	510	234
Diamond State Telephone Co. <sup>etal</sup>		Cecil B. Tull, <sup>etal</sup>	510	234
Delaware Power & Light Co. <sup>etal</sup>		W. R. Austin, <sup>etal</sup>	510	235
Diamond State Telephone Co. <sup>etal</sup>		W. R. Austin, <sup>etal</sup>	510	235
Delaware Power & Light Co. <sup>etal</sup>		B. C. Hastings <sup>etal</sup>	510	236
Diamond State Telephone Co. <sup>etal</sup>		B. C. Hastings <sup>etal</sup>	510	236
Delaware Power & Light Co. <sup>etal</sup>		John Thomas <sup>etal</sup>	510	237
Diamond State Telephone Co. <sup>etal</sup>		John Thomas <sup>etal</sup>	510	237
Delaware Power & Light Co. <sup>etal</sup>		Charles F. Hill <sup>etal</sup>	510	238
Diamond State Telephone Co. <sup>etal</sup>		Charles F. Hill <sup>etal</sup>	510	238
Delaware Power & Light Co. <sup>etal</sup>		Henry H. Phillips <sup>etal</sup>	510	239
Diamond State Telephone Co. <sup>etal</sup>		Henry H. Phillips <sup>etal</sup>	510	239
Delaware Power & Light Co. <sup>etal</sup>		Wm. Paul Pepper <sup>etal</sup>	510	240
Diamond State Telephone Co. <sup>etal</sup>		Wm. Paul Pepper <sup>etal</sup>	510	240
Delaware Power & Light Co. <sup>etal</sup>		Lee McCabe, <sup>etal</sup>	510	241
Diamond State Telephone Co. <sup>etal</sup>		Lee McCabe, <sup>etal</sup>	510	241
Delaware Power & Light Co. <sup>etal</sup>		Glenn Moore <sup>etal</sup>	510	242
Delaware Power & Light Co. <sup>etal</sup>		J. William Brittingham <sup>etal</sup>	510	243
Delaware Power & Light Co. <sup>etal</sup>		Howard M. Mayhew <sup>etal</sup>	510	244
Delaware Power & Light Co. <sup>etal</sup>		James W. Brittingham <sup>etal</sup>	510	245
Delaware Power & Light Co. <sup>etal</sup>		Martha Webb Marvel <sup>etal</sup>	510	246
Delaware Power & Light Co. <sup>etal</sup>		Lester J. Daisey <sup>etal</sup>	510	247

GRANTEE	From	GRANTOR	Book	Page
Delaware Power & Light Co.		Harold L. Webb <sup>etal</sup>	510	248
Delaware Power & Light Co.		Lorenzo J. Lott <sup>etal</sup>	510	249
Delaware Power & Light Co.		Carrie G. King, <sup>etal</sup>	510	250
Delaware Power & Light Co.		William H. Parsons <sup>etal</sup>	510	251
Delaware Power & Light Co.		Charles D. Cordrey <sup>etal</sup>	510	252
E. I. Du Pont de Nemours & Co.		John S. Prosser <sup>etal</sup>	523	285
Draper Canning Company		Sussex Trust Company <sup>trustee</sup>	523	324
Del. Electric Cooperative, Inc.		Wm. J. Marvel, III <sup>etal</sup>	524	61
Del. Power & Light Co., <sup>etal</sup>		Rollin L. Hudson Jr. <sup>etal</sup>	510	253
Diamond State Telephone Co., <sup>etal</sup>		Rollin L. Hudson Jr. <sup>etal</sup>	510	253
Del. Power & Light Co., <sup>etal</sup>		Burton H. Cannon Jr. <sup>etal</sup>	510	254
Diamond State Telephone Co., <sup>etal</sup>		Burton H. Cannon Jr. <sup>etal</sup>	510	254
Del. Power & Light Co., <sup>etal</sup>		Burton H. Cannon Jr. <sup>etal</sup>	510	255
Diamond State Telephone Co., <sup>etal</sup>		Burton H. Cannon Jr. <sup>etal</sup>	510	255
Del. Power & Light Co., <sup>etal</sup>		Pauline W. Crowe	510	256
Diamond State Telephone Co. <sup>etal</sup>		Pauline W. Crowe	510	256
Del. Power & Light Co., <sup>etal</sup>		Lloyd Morris <sup>etal</sup>	510	257
Diamond State Telephone Co. <sup>etal</sup>		Lloyd Morris <sup>etal</sup>	510	257
Del. Power & Light Co.		A. J. McCabe <sup>etal</sup>	510	258
Del. Power & Light Co., <sup>etal</sup>		H. Stanley Ledenham	510	259
Diamond State Telephone Co., <sup>etal</sup>		H. Stanley Ledenham	510	259
Del. Power & Light Co. <sup>etal</sup>		William A. B. Dodd	510	260
Diamond State Telephone Co. <sup>etal</sup>		William A. B. Dodd	510	260
Del. Power & Light Co., <sup>etal</sup>		Calvin H. Paynter <sup>trust</sup>	510	261
Diamond State Telephone Co. <sup>etal</sup>		Calvin H. Paynter	510	261
Del. Power & Light Co., <sup>etal</sup>		John A. Tuteler <sup>etal</sup>	510	262
Diamond State Telephone Co., <sup>etal</sup>		John A. Tuteler <sup>etal</sup>	510	262
Del. Power & Light Co., <sup>etal</sup>		Augustus Waples <sup>etal</sup>	510	263
Diamond State Telephone Co., <sup>etal</sup>		Augustus Waples	510	263
Del. Power & Light Co., <sup>etal</sup>		J. Raymond Betts <sup>etal</sup>	510	264
Diamond State Telephone Co. <sup>etal</sup>		J. Raymond Betts <sup>etal</sup>	510	264
Del. Power & Light Co. <sup>etal</sup>		Jacob E. Banks <sup>etal</sup>	510	265
Diamond State Telephone Co. <sup>etal</sup>		Jacob E. Banks <sup>etal</sup>	510	265
Del. Power & Light Co. <sup>etal</sup>		Jacob E. Banks <sup>etal</sup>	510	266
Diamond State Telephone Co. <sup>etal</sup>		Jacob E. Banks <sup>etal</sup>	510	266
Del. Power & Light Co., <sup>etal</sup>		Theodore Hickman <sup>etal</sup>	510	267
Diamond State Telephone Co. <sup>etal</sup>		Theodore Hickman <sup>etal</sup>	510	267
Del. Power & Light Co., <sup>etal</sup>		Henry A. Hastings <sup>etal</sup>	510	268
Diamond State Telephone Co. <sup>etal</sup>		Betty L. Hastings <sup>etal</sup>	510	268
Del. Power & Light Co., <sup>etal</sup>		Howard J. Lane, <sup>etal</sup>	510	269

GRANTEE	From	GRANTOR	Book	Page
Diamond State Telephone Co. <sup>et al</sup>		Howard J. Lane, et al	510	269
Delaware Power & Light Co. <sup>et al</sup>		Leon J. Syrdall	510	270
Diamond State Telephone Co. <sup>et al</sup>		Leon J. Syrdall	510	270
Delaware Power & Light Co. <sup>et al</sup>		Rollin L. Hudson Sr.	510	271
Diamond State Telephone Co. <sup>et al</sup>		Rollin L. Hudson Sr.	510	271
Delaware Power & Light Co. <sup>et al</sup>		Walter L. Bridgell	510	272
Diamond State Telephone Co. <sup>et al</sup>		Walter L. Bridgell	510	272
Delaware Power & Light Co. <sup>et al</sup>		Rollin L. Hudson Sr.	510	273
Diamond State Telephone Co. <sup>et al</sup>		Rollin L. Hudson Sr.	510	273
Delaware Power & Light Co. <sup>et al</sup>		Harry D. Hudson	510	274
Diamond State Telephone Co. <sup>et al</sup>		Harry D. Hudson	510	274
Delaware Power & Light Co. <sup>et al</sup>		Elwood J. Marck	510	275
Diamond State Telephone Co. <sup>et al</sup>		Elwood J. Marck	510	275
Delaware Power & Light Co. <sup>et al</sup>		Norman J. Kiteles	510	276
Diamond State Telephone Co. <sup>et al</sup>		Norman J. Kiteles	510	276
Delaware Power & Light Co. <sup>et al</sup>		Robert W. Draize	510	277
Diamond State Telephone Co. <sup>et al</sup>		Robert W. Draize	510	277
Delaware Power & Light Co. <sup>et al</sup>		Minos J. Conway	510	278
Diamond State Telephone Co. <sup>et al</sup>		Minos J. Conway	510	278
Delaware Power & Light Co. <sup>et al</sup>		Waples Lumber Company	510	279
Diamond State Telephone Co. <sup>et al</sup>		Waples Lumber Company	510	279
Delaware Power & Light Co. <sup>et al</sup>		Spencer Kellogg and Sons, Inc.	510	280
Diamond State Telephone Co. <sup>et al</sup>		Spencer Kellogg and Sons, Inc.	510	280
Delaware Power & Light Co. <sup>et al</sup>		Commissioners of the Town of Millsboro	510	281
Diamond State Telephone Co. <sup>et al</sup>		Commissioners of the Town of Millsboro	510	281
Delaware Power & Light Co. <sup>et al</sup>		John S. Short, et al	510	282
Diamond State Telephone Co. <sup>et al</sup>		John S. Short, et al	510	282
Delaware Power & Light Co. <sup>et al</sup>		Linwood J. Stevens	510	283
Diamond State Telephone Co. <sup>et al</sup>		Linwood J. Stevens	510	283
Delaware Power & Light Co. <sup>et al</sup>		David Louis Hall	510	284
Diamond State Telephone Co. <sup>et al</sup>		David Louis Hall	510	284
Delaware Power & Light Co. <sup>et al</sup>		Martin J. Rogers	510	285
Diamond State Telephone Co. <sup>et al</sup>		Martin J. Rogers	510	285
Delaware Power & Light Co. <sup>et al</sup>		John J. McCabe, Jr.	510	286
Delaware Power & Light Co. <sup>et al</sup>		Preston H. Stephens	510	287
Delaware Power & Light Co. <sup>et al</sup>		Pauline W. Crowe	510	288
Delaware Power & Light Co. <sup>et al</sup>		Carrie Lowe	510	289
Delaware Power & Light Co. <sup>et al</sup>		Paul Elliott	510	290
Delaware Power & Light Co. <sup>et al</sup>		Fred J. Brittingham	510	291



GRANTEE	From	GRANTOR	Book	Page
Diamond State Telephone Co.		Meller <sup>stat</sup> Donovan	524	432
Diamond State Telephone Co.		Harry <sup>stat</sup> E. Ham	524	433
Diamond State Telephone Co.		Oris A. <sup>stat</sup> Carpenter	524	434
Diamond State Telephone Co.		Bayroad Development Co.	524	435
Del. Electric Cooperative, Inc.		Harry H. <sup>stat</sup> Suker, Jr.	526	259
Delaware Beach Development Co.		George H. <sup>stat</sup> Draper, Jr.	526	279
Delaware Power & Light Co.		Preston H. <sup>stat</sup> Stephens	510	292
Delaware Power & Light Co.		J. Otis <sup>stat</sup> West	510	293
Delaware Power & Light Co.		Andrew M. <sup>stat</sup> Hickman	510	294
Delaware Power & Light Co.		Harry E. <sup>stat</sup> Williams	510	295
Delaware Power & Light Co.		Walter L. <sup>stat</sup> Rogers	510	296
Delaware Power & Light Co.		Pearl H. <sup>stat</sup> Dodd	510	297
Diamond State Telephone Co.		Pearl H. <sup>stat</sup> Dodd	510	297
Delaware Power & Light Co.		Frank C. <sup>stat</sup> Hurley	510	298
Diamond State Telephone Co.		Frank C. <sup>stat</sup> Hurley	510	298
Delaware Power & Light Co.		Milos <sup>stat</sup> Drzalgerch	510	299
Diamond State Telephone Co.		Milos <sup>stat</sup> Drzalgerch	510	299
Delaware Power & Light Co.		William <sup>stat</sup> McClung	510	300
Diamond State Telephone Co.		William <sup>stat</sup> McClung	510	300
Delaware Power & Light Co.		Lawrence E. <sup>stat</sup> Allen	510	301
Diamond State Telephone Co.		Lawrence E. <sup>stat</sup> Allen	510	301
Delaware Power & Light Co.		William H. <sup>stat</sup> Parsons	510	302
Diamond State Telephone Co.		William H. <sup>stat</sup> Parsons	510	302
Delaware Power & Light Co.		Agnes A. <sup>stat</sup> Holland	510	303
Diamond State Telephone Co.		Agnes A. <sup>stat</sup> Holland	510	303
Delaware Power & Light Co.		Madison M. <sup>stat</sup> Gray	510	304
Diamond State Telephone Co.		Madison M. <sup>stat</sup> Gray	510	304
Delaware Power & Light Co.		Howard <sup>stat</sup> Pletsch	510	305
Diamond State Telephone Co.		Howard <sup>stat</sup> Pletsch	510	305
Delaware Power & Light Co.		Townsend Inc.	510	306
Diamond State Telephone Co.		Townsend Inc.	510	306
Delaware Power & Light Co.		Howard O. <sup>stat</sup> Klake	510	307
Diamond State Telephone Co.		Howard O. <sup>stat</sup> Klake	510	307
Diamond State Telephone Co.		Edward S. <sup>stat</sup> West	526	457
Diamond State Telephone Co.		C. Edward <sup>stat</sup> Adkins	527	92
Dagobert Volunteer Fire Company		Frank J. <sup>stat</sup> Chandler	527	210
Diamond State Telephone Co.		Melvin L. <sup>stat</sup> Joseph	527	314
Diamond State Telephone Co.		Henry <sup>stat</sup> Hartley	527	355
Delaware Power & Light Co.		Wm. A. <sup>stat</sup> Law	510	308
Delaware Power & Light Co.		Annice <sup>stat</sup> Lyne	510	309

76-LL

GRANTEE	From	GRANTOR	Book	Page
Delaware Power & Light Co.		Elwood L. West <sup>et al</sup>	510	310
Delaware Power & Light Co.		Molloy C. Vaughn <sup>et al</sup>	510	311
Diamond State Telephone Co.		Molloy C. Vaughn <sup>et al</sup>	510	311
Delaware Power & Light Co.		Novak J. Whaley <sup>et al</sup>	510	312
Diamond State Telephone Co.		Novak J. Whaley <sup>et al</sup>	510	312
Delaware Power & Light Co.		Richard S. Figg <sup>et al</sup>	510	313
Diamond State Telephone Co.		Richard S. Figg <sup>et al</sup>	510	313
Delaware Power & Light Co.		John F. Davidson <sup>et al</sup>	510	314
Diamond State Telephone Co.		John F. Davidson <sup>et al</sup>	510	314
Delaware Power & Light Co.		Georgia A. Smith	510	315
Diamond State Telephone Co.		Georgia A. Smith	510	315
Delaware Power & Light Co.		Georgia A. Smith	510	316
Diamond State Telephone Co.		Georgia A. Smith <sup>et al</sup>	510	316
Delaware Power & Light Co.		Molloy C. Vaughn <sup>et al</sup>	510	317
Diamond State Telephone Co.		Molloy C. Vaughn <sup>et al</sup>	510	317
Delaware Power & Light Co.		C. E. Betts <sup>et al</sup>	510	318
Diamond State Telephone Co.		C. E. Betts <sup>et al</sup>	510	318
Delaware Power & Light Co.		C. E. Betts <sup>et al</sup>	510	319
Diamond State Telephone Co.		C. E. Betts <sup>et al</sup>	510	319
Delaware Power & Light Co.		John L. Betts <sup>et al</sup>	510	320
Diamond State Telephone Co.		John L. Betts <sup>et al</sup>	510	320
Delaware Power & Light Co.		James A. Holloway <sup>et al</sup>	510	321
Diamond State Telephone Co.		James A. Holloway <sup>et al</sup>	510	321
Delaware Power & Light Co.		Lillie Rhodes	510	322
Diamond State Telephone Co.		Lillie Rhodes	510	322
Delaware Power & Light Co.		Kate D. Willey <sup>et al</sup>	510	323
Diamond State Telephone Co.		Kate D. Willey <sup>et al</sup>	510	323
Delaware Power & Light Co.		Byard V. Carmean <sup>et al</sup>	510	324
Diamond State Telephone Co.		Byard V. Carmean <sup>et al</sup>	510	324
Delaware Power & Light Co.		Ludwig Stuckel <sup>et al</sup>	510	325
Diamond State Telephone Co.		Ludwig Stuckel <sup>et al</sup>	510	325
Delaware Power & Light Co.		James S. Hardy <sup>et al</sup>	510	326
Diamond State Telephone Co.		James S. Hardy <sup>et al</sup>	510	326
Delaware Power & Light Co.		State Board of Education	510	327
Diamond State Telephone Co.		State Board of Education	510	327
Delaware Power & Light Co.		Thomas O. Matia <sup>et al</sup>	510	328
Diamond State Telephone Co.		Thomas O. Matia <sup>et al</sup>	510	328
Delaware Power & Light Co.		Dale E. Wheatley <sup>et al</sup>	510	329
Diamond State Telephone Co.		Dale E. Wheatley <sup>et al</sup>	510	329
Delaware Power & Light Co.		Harley A. Brimfield <sup>et al</sup>	510	330

GRANTEE	From	GRANTOR	Book	Page
Diamond State Telephone Co.		Harley P. Brinsfield	510	330
Delaware Power & Light Co.		Rebecca S. Wheatley	510	331
Diamond State Telephone Co.		Rebecca S. Wheatley	510	331
Delaware Power & Light Co.		William J. Smoot	510	332
Diamond State Telephone Co.		William J. Smoot	510	332
Delaware Power & Light Co.		J. B. Townsend, Jr. & Co.	528	3
Delaware Power & Light Co.		J. Raymond Baker	528	9
Delaware Power & Light Co.		John Wesley Shelton	528	11
Delaware Power & Light Co.		Violetus Timmons	528	92
Delaware Power & Light Co.		Houston White and Co.	510	333
Delaware Power & Light Co.		Alvin D. Daisy	510	334
Delaware Power & Light Co.		Russell T. Clogg	510	335
Delaware Power & Light Co.		Curtis W. Steen	510	336
Delaware Power & Light Co.		Curtis W. Steen	510	337
Delaware Power & Light Co.		Ella McCabe	510	338
Delaware Power & Light Co.		Larry Trutt	510	339
Delaware Power & Light Co.		Ella McCabe	510	340
Delaware Power & Light Co.		George W. Lynch	510	341
Delaware Power & Light Co.		Elijah C. Timmons	510	342
Delaware Power & Light Co.		J. Raymond Baker	510	343
Delaware Power & Light Co.		Curtis W. Clark	510	344
Diamond State Telephone Co.		Curtis W. Clark	510	344
Delaware Power & Light Co.		Raymond H. Brumby	510	345
Diamond State Telephone Co.		Raymond H. Brumby	510	345
Delaware Power & Light Co.		J. Frank Johnson	510	346
Diamond State Telephone Co.		J. Frank Johnson	510	346
Delaware Power & Light Co.		Ernest D. Hiteless	510	347
Diamond State Telephone Co.		Ernest D. Hiteless	510	347
Delaware Power & Light Co.		Victor L. Shaffer	510	348
Diamond State Telephone Co.		Victor L. Shaffer	510	348
Delaware Power & Light Co.		Rehoboth By the Sea Realty Co.	510	349
Diamond State Telephone Co.		Rehoboth By the Sea Realty Co.	510	349
Delaware Power & Light Co.		William H. Parsons	510	350
Diamond State Telephone Co.		William H. Parsons	510	350
Delaware Power & Light Co.		The Bee-Kay, Inc.	510	351
Diamond State Telephone Co.		The Bee-Kay, Inc.	510	351
Delaware Power & Light Co.		Andrew Cless O'Neal	510	353
Delaware Power & Light Co.		W. J. Watson	510	352
Diamond State Telephone Co.		W. J. Watson	510	352
Diamond State Telephone Co.		Andrew Cless O'Neal	510	353

76-NN

GRANTEE	From	GRANTOR	Book	Page
Delaware Power & Light Co.		Charles H. Ross	510	354
Diamond State Telephone Co.		Charles H. Ross	510	354
Delaware Power & Light Co.		Alfred McCrea	510	355
Diamond State Telephone Co.		Alfred McCrea	510	355
Delaware Power & Light Co.		Alfred McCrea	510	356
Diamond State Telephone Co.		Alfred McCrea	510	356
Delaware Power & Light Co.		Chas. Mumford	510	357
Diamond State Telephone Co.		Chas. Mumford	510	357
Delaware Power & Light Co.		Mrs. Estella B. Hudson	510	358
Diamond State Telephone Co.		Mrs. Estella B. Hudson	510	358
Delaware Power & Light Co.		Oliver Dredden	510	359
Diamond State Telephone Co.		Oliver Dredden	510	359
Delaware Power & Light Co.		Drew E. Steele	510	360
Diamond State Telephone Co.		Drew E. Steele	510	360
Delaware Power & Light Co.		The Hatfield & Wood Co.	510	361
Loew Builders, Inc.		Alton L. Robinson	528	492
Distributors, L. & M. Inc.		Donald J. Lynch		
		Loew & M. Distributors	528	521
Delaware Power & Light Co.		M. A. Montgomery	510	363
Diamond State Telephone Co.		M. A. Montgomery	510	363
Delaware Power & Light Co.		Amey C. Walker	510	364
Diamond State Telephone Co.		Amey C. Walker	510	364
Del. Power & Light Co.		Otto C. Anger	510	365
Diamond State Telephone Co.		Otto C. Anger	510	365
Del. Power & Light Co.		C. Leon Cannon	510	366
Diamond State Telephone Co.		C. Leon Cannon	510	366
Del. Power & Light Co.		Robert Asher	510	367
Diamond State Telephone Co.		Robert Asher	510	367
Del. Power & Light Co.		Richard E. Croft	510	368
Diamond State Telephone Co.		Richard E. Croft	510	368
Del. Power & Light Co.		Raymond Marner	510	369
Diamond State Telephone Co.		Raymond Marner	510	369
Del. Power & Light Co.		Williams Hatcher, Jr.	510	370
Diamond State Telephone Co.		Williams Hatcher, Jr.	510	370
Del. Power & Light Co.		Barney Dickerson	510	371
Diamond State Telephone Co.		Barney Dickerson	510	371
Delaware Power & Light Co.		W. H. Merwin	510	372
Diamond State Telephone Co.		W. H. Merwin	510	372
Delaware Power & Light Co.		William S. Marvel III	510	373
Diamond State Telephone Co.		William S. Marvel III	510	373

GRANTEE	From	GRANTOR	Book	Page
Delaware Power & Light Co.	Linwood	H. Evans	510	374
Diamond State Telephone Co.	Linwood	H. Evans	510	374
Delaware Power & Light Co.	Treida	Action	510	375
Diamond State Telephone Co.	Treida	Action	510	375
Del. Power & Light Co.	Edward	H. Shadel Jr.	510	376
Diamond State Telephone Co.	Edward	H. Shadel Jr.	510	376
Delaware Power & Light Co.	C. Coleman	Bunting	510	377
Diamond State Telephone Co.	C. Coleman	Bunting	510	377
Delaware Power & Light Co.	William	K. Scott	510	378
Diamond State Telephone Co.	William	K. Scott	510	378
Del. Power & Light Co.	John B.	Munday Jr.	510	379
Diamond State Telephone Co.	John B.	Munday Jr.	510	379
Delaware Power & Light Co.	Rehoboth Beach, Del.		510	380
Diamond State Telephone Co.	Rehoboth Beach, Del.		510	380
Delaware Power & Light Co. et al.	Zale Donaway	Lynch	510	381
Diamond State Telephone Co.	Zale Donaway	Lynch	510	381
Delaware Power & Light Co.	Dagsboro Volunteer Fire Co., Inc.		510	382
Diamond State Telephone Co.	Dagsboro Volunteer Fire Co., Inc.		510	382
Delaware Power & Light Co.	Jennings	H. Moore, et al.	510	383
Diamond State Telephone Co.	Jennings	H. Moore, et al.	510	383
Delaware Power & Light Co.	Kenneth L.	Hitchens	510	384
Diamond State Telephone Co.	Kenneth L.	Hitchens	510	384
Delaware Power & Light Co.	Elizabeth	Walker, et al.	510	385
Diamond State Telephone Co.	Elizabeth	Walker, et al.	510	385
Delaware Power & Light Co.	Raymond	Bailey	510	386
Diamond State Telephone Co.	Raymond	Bailey	510	386
Delaware Power & Light Co.	Laurel Library	Comm.	510	387
Diamond State Telephone Co.	Laurel Library	Comm.	510	387
Delaware Power & Light Co.	Maynard L.	Spicer	510	388
Diamond State Telephone Co.	Maynard L.	Spicer	510	388
Delaware Power & Light Co.	Nanticoke Service, Inc.		510	389
Diamond State Telephone Co.	Nanticoke Service, Inc.		510	389
Delaware Power & Light Co.	Chandler & McCabe, Inc.		510	390
Davis Realtors, Inc.	Harry	D. Stone	530	148
Del. Electric Cooperative, Inc.	E. Laird	Krutz	530	499
Del. Power & Light Co. et al.	Walter	Virden Macklin	510	394
Del. Power & Light Co.	Victor	J. Whaley	510	395
Del. Power & Light Co. et al.	Charles S.	Jones Jr.	510	396
Diamond State Telephone Co.	Charles S.	Jones Jr.	510	396
Del. Power & Light Co. et al.	John	H. Wraga	510	397

76-PP

GRANTEE	From	GRANTOR	Book	Page
Diamond State Telephone Co.		John M. Wolfe, etus	510	397
Delaware Power & Light Co.		Elwood J. Sirman, etus	510	398
Diamond State Telephone Co.		Elwood J. Sirman, etus	510	398
Delaware Power & Light Co.		Henry C. Tagamon, etus	510	399
Diamond State Telephone Co.		Henry C. Tagamon, etus	510	399
Del. Power & Light Co.		E. J. Sirman, etus	510	400
Diamond State Telephone Co.		E. J. Sirman, etus	510	400
Del. Power & Light Co., etal		Allen Kirkpatrick & Co., Inc.	510	401
Diamond State Telephone Co.		Allen Kirkpatrick & Co., Inc.	510	401
Del. Power & Light Co.		Bryson C. Lyndall, etus	510	402
Diamond State Telephone Co.		Bryson C. Lyndall, etus	510	402
Del. Power & Light Co., etal		Nicholas A. Varrato, etus	510	403
Diamond State Telephone Co.		Nicholas A. Varrato, etus	510	403
Delaware Power & Light Co.		Robert Anthony Puley, etus	510	404
Diamond State Telephone Co.		Robert Anthony Puley, etus	510	404
Delaware Power & Light Co.		Dolores Gray	510	405
Diamond State Telephone Co.		Dolores Gray	510	405
Delaware Power & Light Co.		Stokely Van Camp, Inc.	510	406
Diamond State Telephone Co.		Stokely Van Camp, Inc.	510	406
Delaware Power & Light Co., etal		Irvin B. Powell, etus	510	407
Diamond State Telephone Co.		Irvin B. Powell, etus	510	407
D. J. D. Incorporated		Rehabilitated by the Sea Palty Co.	532	358
Delaware Power & Light Co.		Ralph L. Bennett, etal	510	408
Delaware Power & Light Co.		Nanticoke Service Inc.	510	412
Diamond State Telephone Co.		Nanticoke Service Inc.	510	412
Delaware Power & Light Co.		Porter Reatty Corp.	510	413
Diamond State Telephone Co.		Porter Reatty Corp.	510	413
Delaware Power & Light Co.		James E. Whaley, etus	510	414
Diamond State Telephone Co.		James E. Whaley, etus	510	414
Delaware Power & Light Co.		Chesapeake Corp. of Virginia	510	415
Diamond State Telephone Co.		Chesapeake Corp. of Virginia	510	415
Delaware Power & Light Co.		Raymond E. Godey, etus	510	416
Diamond State Telephone Co.		Raymond E. Godey, etus	510	416
Delaware Power & Light Co.		Frederick B. Mittel, etus	510	417
Diamond State Telephone Co.		Frederick B. Mittel, etus	510	417
Delaware Power & Light Co.		H. E. Williams and Co.	510	418
Diamond State Telephone Co.		H. E. Williams and Co.	510	418
Delaware Power & Light Co.		Melvin L. Joseph, etus	510	419
Diamond State Telephone Co.		Melvin L. Joseph, etus	510	419
Delaware Power & Light Co.		Smith & Richards, Inc.	510	420

GRANTEE	From	GRANTOR	Book	Page
Diamond State Telephone Co.		Smith & Richards, Inc.	510	420
Delaware Power & Light Co.		Adams & Crain, Inc.	510	421
Diamond State Telephone Co.		Adams & Crain, Inc.	510	421
Delaware Power & Light Co.		Richard Metzger	510	422
Diamond State Telephone Co.		Richard Metzger	510	422
Delaware Power & Light Co.		Elmer Marvel	510	423
Diamond State Telephone Co.		Elmer Marvel	510	423
Delaware Development Co.		Written Consent Rescinding Restrictions From a Portion of the Development known as "Herring Landing"	533	318
Diamond State Land Investment Co., Inc.		Harry E. Dailey	534	1
Diamond State Land Investment Co., Inc.		Harry E. Dailey	534	3
Delaware Power & Light Co.		William H. Prettyman, Jr.	510	424
Delaware Power & Light Co.		Otis H. Smith	510	425
Delaware Power & Light Co.		Jackson C. Davis	510	429
Diamond State Telephone Co.		Jackson C. Davis	510	429
Delaware Power & Light Co.		Wm. R. Murray	510	430
Diamond State Telephone Co.		Wm. R. Murray	510	430
Delaware Power & Light Co.		Grant W. Murray	510	431
Diamond State Telephone Co.		Grant W. Murray	510	431
Delaware Power & Light Co.		Melvin L. White	510	432
Diamond State Telephone Co.		Melvin L. White	510	432
Delaware Power & Light Co.		Harry Ralph Washington	510	433
Diamond State Telephone Co.		Harry Ralph Washington	510	433
Delaware Power & Light Co.		J. Frank Jones	510	434
Diamond State Telephone Co.		J. Frank Jones	510	434
Delaware Power & Light Co.		John W. Evans	510	435
Diamond State Telephone Co.		John W. Evans	510	435
Delaware Power & Light Co.		George J. Savage	510	436
Diamond State Telephone Co.		George J. Savage	510	436
Delaware Power & Light Co.		Rendal H. Miller	510	437
Diamond State Telephone Co.		Rendal H. Miller	510	437
Delaware Power & Light Co.		Charles Edward Stevenson	510	438
Diamond State Telephone Co.		Charles Edward Stevenson	510	438
Delaware Power & Light Co.		Ralph S. Obier	510	439
Diamond State Telephone Co.		Ralph S. Obier	510	439
Delaware Power & Light Co.		Jaacob Ehrlich	510	440

GRANTEE	From	GRANTOR	Book	Page
Diamond State Telephone Co.		Jacob E. Helick	510	440
Delaware Power & Light Co.		Laurel Little League	510	441
Diamond State Telephone Co.		Laurel Little League	510	441
Delaware Power & Light Co.		William E. Pusy, Jr.	510	442
Diamond State Telephone Co.		William E. Pusy, Jr.	510	442
Delaware Power & Light Co.		Wayne L. Brittingham	510	443
Diamond State Telephone Co.		Wayne L. Brittingham	510	443
Delaware Power & Light Co.		N. D. Marvel, Inc.	510	444
Diamond State Telephone Co.		N. D. Marvel, Inc.	510	444
Delaware Power & Light Co.		George W. Hearn	510	445
Diamond State Telephone Co.		George W. Hearn	510	445
Duggan, O. Co.		Francis J. Duggan	534	316
Delaware Electric Corp., Inc.		Thomas J. Jones	534	368
Diamond State Land Investment Co., Inc.		Dalley Lending Service Inc.	535	105
Delaware Power & Light Co.		Rehoboth Beach Country Club, Inc.	510	446
Delaware Power & Light Co.		Meyer Alleman, et al.	510	450
Diamond State Telephone Co.		Meyer Alleman, et al.	510	450
Delaware Power & Light Co.		Charles M. Kauffman	510	451
Diamond State Telephone Co.		Charles M. Kauffman	510	451
Delaware Power & Light Co.		Sam Thompson	510	452
Diamond State Telephone Co.		Sam Thompson, et al.	510	452
Delaware Power & Light Co.		Edgar Baker, et al.	510	453
Diamond State Telephone Co.		Edgar Baker	510	453
Delaware Power & Light Co.		Herman B. J. Harmon	510	454
Diamond State Telephone Co.		Herman B. J. Harmon	510	454
Delaware Power & Light Co.		E. Curtis Rash	510	455
Diamond State Telephone Co.		E. Curtis Rash	510	455
Delaware Power & Light Co.		John C. Mitell	510	456
Diamond State Telephone Co.		John C. Mitell	510	456
Delaware Power & Light Co.		Mrs. Pella Evans	510	457
Diamond State Telephone Co.		Mrs. Pella Evans	510	457
Delaware Power & Light Co.		Thomas C. Whiteledge	510	458
Diamond State Telephone Co.		Thomas C. Whiteledge	510	458
Delaware Power & Light Co.		John Haddad	510	459
Diamond State Telephone Co.		John Haddad	510	459
Delaware Power & Light Co.		W. Blaine Atkins	510	460
Diamond State Telephone Co.		W. Blaine Atkins	510	460
Delaware Power & Light Co.		C. Robert Marvel	510	461
Diamond State Telephone Co.		C. Robert Marvel	510	461



GRANTEE	From	GRANTOR	Book	Page
Delaware Power & Light Co. <sup>etal</sup>		Margaret V. Wooten	510	462
Diamond State Telephone Co. <sup>etal</sup>		Margaret V. Wooten	510	462
Delaware Power & Light Co. <sup>etal</sup>		Edward Krewatek	510	463
Diamond State Telephone Co. <sup>etal</sup>		Edward Krewatek	510	463
Delaware Power & Light Co. <sup>etal</sup>		Howard B. Allphart	510	464
Diamond State Telephone Co. <sup>etal</sup>		Howard B. Allphart	510	464
Delaware Power & Light Co. <sup>etal</sup>		Vaughn W. Lynch	510	465
Diamond State Telephone Co. <sup>etal</sup>		Vaughn W. Lynch	510	465
Delaware Development Co.		Dedication of Public Area	536	13
Delaware Power & Light Co. <sup>etal</sup>		James E. Cunningham	510	466
Diamond State Telephone Co. <sup>etal</sup>		James E. Cunningham	510	466
Delaware Power & Light Co. <sup>etal</sup>		Mary Della Bunting	510	467
Diamond State Telephone Co. <sup>etal</sup>		Mary Della Bunting	510	467
Delaware Power & Light Co. <sup>etal</sup>		Fannie M. Truitt	510	468
Diamond State Telephone Co. <sup>etal</sup>		Fannie M. Truitt	510	468
Delaware Power & Light Co. <sup>etal</sup>		Joseph B. Walls	510	469
Diamond State Telephone Co. <sup>etal</sup>		Joseph B. Walls	510	469
Delaware Power & Light Co. <sup>etal</sup>		Gertrude E. Thompson	510	470
Diamond State Telephone Co. <sup>etal</sup>		Gertrude E. Thompson	510	470
Delaware Power & Light Co. <sup>etal</sup>		Midway Realty Corp.	510	471
Diamond State Telephone Co. <sup>etal</sup>		Midway Realty Corp.	510	471
Delaware Power & Light Co. <sup>etal</sup>		Frederick S. Karl	510	472
Diamond State Telephone Co. <sup>etal</sup>		Frederick S. Karl	510	472
Delaware Power & Light Co. <sup>etal</sup>		George H. Short	510	473
Diamond State Telephone Co. <sup>etal</sup>		George H. Short	510	473
Delaware Power & Light Co. <sup>etal</sup>		N. D. Marvel, Inc.	510	474
Diamond State Telephone Co. <sup>etal</sup>		N. D. Marvel, Inc.	510	474
Delaware Power & Light Co. <sup>etal</sup>		Tom E. Davies	510	475
Diamond State Telephone Co. <sup>etal</sup>		Tom E. Davies	510	475
Delaware Power & Light Co. <sup>etal</sup>		Robert W. Burton	510	476
Diamond State Telephone Co. <sup>etal</sup>		Robert W. Burton	510	476
Delaware Power & Light Co. <sup>etal</sup>		Glenn Marvel	510	477
Diamond State Telephone Co. <sup>etal</sup>		Glenn Marvel	510	477
Delaware Power & Light Co. <sup>etal</sup>		James C. Clendaniel	510	478
Diamond State Telephone Co. <sup>etal</sup>		James C. Clendaniel	510	478
Delaware Power & Light Co. <sup>etal</sup>		Joseph C. Waples	510	479
Diamond State Telephone Co. <sup>etal</sup>		Joseph C. Waples	510	479
Delaware Power & Light Co. <sup>etal</sup>		Bena R. West	510	480
Diamond State Telephone Co. <sup>etal</sup>		Bena R. West	510	480
Delaware Power & Light Co. <sup>etal</sup>		Elizabeth W. Houston	510	481

76-77

GRANTEE	From	GRANTOR	Book	Page
Diamond State Telephone Co. <sup>etal</sup>		Elizabeth W. Houston	510	481
Delaware Power & Light Co. <sup>etal</sup>		Raymond S. Rust	510	482
Diamond State Telephone Co. <sup>etal</sup>		Raymond S. Rust	510	482
Delaware Power & Light Co. <sup>etal</sup>		George W. Bishop	510	483
Diamond State Telephone Co. <sup>etal</sup>		George W. Bishop	510	483
Delaware Power & Light Co. <sup>etal</sup>		Atlantic Ice Manufacturing Co.	510	484
Diamond State Telephone Co. <sup>etal</sup>		Atlantic Ice Manufacturing Co.	510	484
Delaware Power & Light Co. <sup>etal</sup>		Wm. C. Parkhurst	510	485
Diamond State Telephone Co. <sup>etal</sup>		Wm. C. Parkhurst	510	485
Delaware Power & Light Co. <sup>etal</sup>		O. Duggan Co. Incorporated	510	486
Diamond State Telephone Co. <sup>etal</sup>		O. Duggan Co. Incorporated	510	486
Delaware Wild Lands, Inc.		Howard F. Lane	536	396
D. F. D. Incorporated		Geoboth By the Sea Realty Co.	536	431
Diamond State Telephone Co. <sup>etal</sup>		Clinton J. Jenkins	537	68
Delaware Poultry Laboratories, Inc. <sup>etal</sup>		Harry E. Egan	537	127
Delaware Poultry Laboratories, Inc. <sup>etal</sup>		Benjamin Simmons	537	129
Delaware Poultry Laboratories, Inc. <sup>etal</sup>		J. Francis Daisey	537	131
Delaware Poultry Laboratories, Inc. <sup>etal</sup>		Paul David Bergers	537	134
Del Power & Light Co. <sup>etal</sup>		Nettie B. Moore	510	487
Diamond State Telephone Co. <sup>etal</sup>		Nettie B. Moore	510	487
Delaware Power & Light Co. <sup>etal</sup>		Laurence J. Mason	510	488
Diamond State Telephone Co. <sup>etal</sup>		Laurence J. Mason	510	488
Delaware Power & Light Co. <sup>etal</sup>		Charles D. Looks	510	489
Diamond State Telephone Co. <sup>etal</sup>		Charles D. Looks	510	489
Delaware Power & Light Co. <sup>etal</sup>		Ralph Collins	510	490
Diamond State Telephone Co. <sup>etal</sup>		Myrtle J. Collins	510	490
Delaware Power & Light Co. <sup>etal</sup>		Theodore B. Hitchens	510	491
Diamond State Telephone Co. <sup>etal</sup>		Theodore B. Hitchens	510	491
Delaware Power & Light Co. <sup>etal</sup>		Stokes Associates, Inc.	510	492
Diamond State Telephone Co. <sup>etal</sup>		Stokes Associates, Inc.	510	492
Delaware Power & Light Co. <sup>etal</sup>		Mrs. Mary Brasure	510	493
Diamond State Telephone Co. <sup>etal</sup>		Mrs. Mary Brasure	510	493
Delaware Power & Light Co. <sup>etal</sup>		Harley W. Moore	510	494
Diamond State Telephone Co. <sup>etal</sup>		Harley W. Moore	510	494
Delaware Power & Light Co. <sup>etal</sup>		Leonard Brockway	510	495
Diamond State Telephone Co. <sup>etal</sup>		Leonard Brockway	510	495
Delaware Power & Light Co. <sup>etal</sup>		Willis A. Smith	510	496
Diamond State Telephone Co. <sup>etal</sup>		Willis A. Smith	510	496
Delaware Power & Light Co. <sup>etal</sup>		John H. Parker, Jr.	510	497
Diamond State Telephone Co. <sup>etal</sup>		John H. Parker, Jr.	510	497

GRANTEE	From	GRANTOR	Book	Page
Delaware Power & Light Co., et al		Leonard W. McElroy <sup>et al</sup>	510	498
Diamond State Telephone Co., et al		Leonard W. McElroy <sup>et al</sup>	510	498
Delaware Power & Light Co., et al		Harley W. Moore <sup>et al</sup>	510	499
Diamond State Telephone Co.		Harley W. Moore <sup>et al</sup>	510	499
Delaware Power & Light Co.		Clifton W. Brasare <sup>et al</sup>	510	500
Diamond State Telephone Co.		Clifton W. Brasare <sup>et al</sup>	510	500
Delaware Power & Light Co., et al		Howard Lane, et al	510	501
Diamond State Telephone Co.		Howard Lane, et al	510	501
Delaware Power & Light Co.		Peter R. Marsh <sup>et al</sup>	510	502
Diamond State Telephone Co.		Peter R. Marsh <sup>et al</sup>	510	502
Delaware Power & Light Co., et al		Harvey J. Bunting <sup>et al</sup>	510	503
Diamond State Telephone Co., et al		Harvey J. Bunting <sup>et al</sup>	510	503
D. J. D. Incorporated		Sussex Trust Company <sup>et al</sup>	538	246
Delaware Power & Light Co., et al		James M. Sumell, Jr. et al	510	504
Diamond State Telephone Co., et al		James M. Sumell, Jr. et al	510	504
Delaware Power & Light Co.		Mary Brasare	510	505
Delaware Power & Light Co.		State Board of Education	510	506
Diamond State Telephone Co.		State Board of Education	510	506
Delaware Power & Light Co.		Victor L. Shaffer <sup>et al</sup>	510	507
Diamond State Telephone Co.		Victor L. Shaffer, et al	510	507
Delaware Power & Light Co.		Clarence E. J. Phillips, Jr. <sup>et al</sup>	510	508
Diamond State Telephone Co.		Clarence E. J. Phillips, Jr. <sup>et al</sup>	510	508
Delaware Power & Light Co.		Earl C. Fleetwood, et al	510	509
Diamond State Telephone Co.		Earl C. Fleetwood, et al	510	509
Delaware Power & Light Co.		Howard J. Lane, et al	510	510
Diamond State Telephone Co.		Howard J. Lane, et al	510	510
Delaware Power & Light Co.		Charles W. Steele, Jr. <sup>et al</sup>	510	511
Diamond State Telephone Co.		Charles W. Steele, Jr. <sup>et al</sup>	510	511
Delaware Power & Light Co.		Madeleine Conder <sup>et al</sup>	510	512
Diamond State Telephone Co.		Madeleine Conder <sup>et al</sup>	510	512
Delaware Power & Light Co.		Allen D. Figg, et al	510	513
Diamond State Telephone Co.		Allen D. Figg, et al	510	513
Delaware Power & Light Co.		Samuel Adkins <sup>et al</sup>	510	514
Diamond State Telephone Co.		Samuel Adkins, et al	510	514
Delaware Power & Light Co.		N. D. Marvel, Inc.	510	515
Diamond State Telephone Co.		N. D. Marvel, Inc.	510	515
Delaware Power & Light Co.		Roscoe J. Phillips <sup>et al</sup>	510	516
Diamond State Telephone Co.		Roscoe J. Phillips <sup>et al</sup>	510	516
Delaware Power & Light Co.		Martin O. Carey <sup>et al</sup>	510	517
Diamond State Telephone Co.		Martin O. Carey, et al	510	517

76-RR

GRANTEE	From	GRANTOR	Book	Page
Delaware Power & Light Co. <sup>etal</sup>		Norman J. O'Neal <sup>etal</sup>	510	518
Diamond State Telephone Co. <sup>etal</sup>		Norman J. O'Neal <sup>etal</sup>	510	518
Delaware Power & Light Co. <sup>etal</sup>		Bonard B. Simmons <sup>etal</sup>	510	519
Diamond State Telephone Co. <sup>etal</sup>		Bonard B. Simmons <sup>etal</sup>	510	519
Delaware Power & Light Co. <sup>etal</sup>		John M. LeCato <sup>etal</sup>	538	544
Delaware Power & Light Co. <sup>etal</sup>		Nantuxoke Service, Inc. <sup>etal</sup>	510	520
Diamond State Telephone Co. <sup>etal</sup>		Nantuxoke Service, Inc. <sup>etal</sup>	510	520
Delaware Power & Light Co. <sup>etal</sup>		Drew R. Murray <sup>etal</sup>	510	521
Diamond State Telephone Co. <sup>etal</sup>		Drew R. Murray <sup>etal</sup>	510	521
Delaware Power & Light Co. <sup>etal</sup>		Harry M. Brazzell <sup>etal</sup>	510	522
Diamond State Telephone Co. <sup>etal</sup>		Harry M. Brazzell <sup>etal</sup>	510	522
Delaware Power & Light Co. <sup>etal</sup>		Mordie Flowers, etal <sup>etal</sup>	510	523
Diamond State Telephone Co. <sup>etal</sup>		Mordie Flowers, etal <sup>etal</sup>	510	523
Delaware Power & Light Co. <sup>etal</sup>		Effie V. Nelson <sup>etal</sup>	510	524
Diamond State Telephone Co. <sup>etal</sup>		Effie V. Nelson <sup>etal</sup>	510	524
Delaware Power & Light Co. <sup>etal</sup>		Rehoboth by the Sea Realty Co. <sup>etal</sup>	510	525
Diamond State Telephone Co. <sup>etal</sup>		Rehoboth by the Sea Realty Co. <sup>etal</sup>	510	525
Delaware Power & Light Co. <sup>etal</sup>		Laurel Special School Board <sup>etal</sup>	510	526
Diamond State Telephone Co. <sup>etal</sup>		Laurel Special School Board <sup>etal</sup>	510	526
Delaware Power & Light Co. <sup>etal</sup>		J. Howard Burton <sup>etal</sup>	510	527
Diamond State Telephone Co. <sup>etal</sup>		J. Howard Burton <sup>etal</sup>	510	527
Delaware Power & Light Co. <sup>etal</sup>		Antonio Annonis <sup>etal</sup>	510	528
Diamond State Telephone Co. <sup>etal</sup>		Antonio Annonis <sup>etal</sup>	510	528
Delaware Power & Light Co. <sup>etal</sup>		Edwin R. Powell <sup>etal</sup>	510	529
Diamond State Telephone Co. <sup>etal</sup>		Edwin R. Powell <sup>etal</sup>	510	529
Delaware Power & Light Co. <sup>etal</sup>		Jacob E. Banks, etal <sup>etal</sup>	510	530
Diamond State Telephone Co. <sup>etal</sup>		Jacob E. Banks, etal <sup>etal</sup>	510	530
Delaware Power & Light Co. <sup>etal</sup>		Charles M. West, etal <sup>etal</sup>	510	531
Diamond State Telephone Co. <sup>etal</sup>		Charles M. West, etal <sup>etal</sup>	510	531
Delmar Fire Department, Inc. <sup>etal</sup>		Mary Ann Nelson <sup>etal</sup>	539	468
Delmar Fire Department, Inc. <sup>etal</sup>		Joseph E. Harbuck <sup>etal</sup>	539	482
Del-Mar-Va Railway, Inc. <sup>etal</sup>		Wilmington Trust Company <sup>etal</sup>	540	131
Denton Carolina Poultry Corp. <sup>etal</sup>		Busby Farms, Inc. <sup>etal</sup>	540	459
Delaware Power & Light Co. <sup>etal</sup>		Pearl Spicer <sup>etal</sup>	541	115
D & F Realty Co. <sup>etal</sup>		Charles E. Motte <sup>etal</sup>	541	236
Delaware Power & Light Co. <sup>etal</sup>		Jammie H. Ingram <sup>etal</sup>	510	543
Diamond State Telephone Co. <sup>etal</sup>		Jammie H. Ingram <sup>etal</sup>	510	543
Delaware Power & Light Co. <sup>etal</sup>		Gulith V. Benson <sup>etal</sup>	510	544
Diamond State Telephone Co. <sup>etal</sup>		Gulith V. Benson <sup>etal</sup>	510	544
Delaware Power & Light Co. <sup>etal</sup>		James M. Adams <sup>etal</sup>	510	545

GRANTEE	From	GRANTOR	Book	Page
Diamond State Telephone Co. <sup>etal</sup>		James M. Adams, <sup>etal</sup>	510	545
Delaware Power & Light Co. <sup>etal</sup>		Chas. W. Hurley, <sup>etal</sup>	510	546
Diamond State Telephone Co. <sup>etal</sup>		Chas. W. Hurley, <sup>etal</sup>	510	546
Delaware Power & Light Co. <sup>etal</sup>		Minnie E. Nelson	510	547
Diamond State Telephone Co. <sup>etal</sup>		Minnie E. Nelson	510	547
Delaware Power & Light Co. <sup>etal</sup>		Chas. S. Allen, Jr.	510	548
Diamond State Telephone Co. <sup>etal</sup>		Chas. S. Allen, Jr.	510	548
Delaware Power & Light Co. <sup>etal</sup>		J. Bruce Taylor, <sup>etal</sup>	510	549
Diamond State Telephone Co. <sup>etal</sup>		J. Bruce Taylor, <sup>etal</sup>	510	549
Delaware Power & Light Co. <sup>etal</sup>		William H. Pruitt	510	550
Diamond State Telephone Co. <sup>etal</sup>		William H. Pruitt, <sup>etal</sup>	510	550
Delaware Power & Light Co. <sup>etal</sup>		Elwood S. Jones, <sup>etal</sup>	510	551
Diamond State Telephone Co. <sup>etal</sup>		Elwood S. Jones, <sup>etal</sup>	510	551
Delaware Power & Light Co. <sup>etal</sup>		N. Eugene Campbell	510	552
Diamond State Telephone Co. <sup>etal</sup>		N. Eugene Campbell	510	552
Delaware Power & Light Co. <sup>etal</sup>		George W. R. March <sup>etal</sup>	510	553
Diamond State Telephone Co. <sup>etal</sup>		George W. R. March <sup>etal</sup>	510	553
Delaware Power & Light Co. <sup>etal</sup>		Lewis B. Graves, Jr. <sup>etal</sup>	510	554
Diamond State Telephone Co. <sup>etal</sup>		Lewis B. Graves, Jr. <sup>etal</sup>	510	554
Delaware Power & Light Co. <sup>etal</sup>		Donald M. Comstock	510	555
Diamond State Telephone Co. <sup>etal</sup>		Donald M. Comstock	510	555
Diamond State Telephone Co. <sup>etal</sup>		Bay Road Development Co.	542	76
D. F. D. Incorporated		Penlopen Avenue Realty Corp.	543	369
Discount & Credit Corp.		Lillian R. London	544	544
Dewey Beach Lions Club, Inc.		Erwin J. Seemes <sup>etal</sup>	544	563
Dewey Beach Lions Club, Inc.		Erwin J. Seemes <sup>executor</sup>	544	565
Dewey Beach Lions Club, Inc.		George Fraim	544	567
Diamond State Telephone Co. <sup>etal</sup>		Bay Road Development Co.	545	111
Delaware Wild Lands, Inc.		Edward L. Arvey <sup>etal</sup>	545	266
Delaware Wild Lands, Inc.		Edward L. Arvey <sup>etal</sup>	545	269
Del-Mar-ba Raceway, Inc.		William J. Stewart	545	419
Delaware Wild Lands, Inc.		The Sussex Trust Company	545	588
Diamond State Telephone Co. <sup>etal</sup>		Raymond E. Townsend <sup>etal</sup>	546	82
Diamond Egg Factory, Inc.		Wilson C. Campbell <sup>etal</sup>	547	336
E. I. du Pont de Nemours & Co.		Thomas E. Gibbs <sup>etal</sup>	548	93
E. I. du Pont de Nemours & Co.		Carl W. Ritchie <sup>etal</sup>	548	321
Dixie Sign Co., Inc.		Jennie Rogers Short	548	525
Diamond State Telephone Co. <sup>etal</sup>		Mrs. Burton Jr & Co.	549	200
Delaware Power & Light Co. <sup>etal</sup>		Townsend, Inc.	549	241
Delaware Power & Light Co. <sup>etal</sup>		William Robbin Carter <sup>etal</sup>	549	312

GRANTEE	From	GRANTOR	Book	Page
Diamond State Telephone Co.		Robert W. Summell	549	682
Diamond State Telephone Co.		Vanda E. James	551	336
Diamond State Telephone Co.		May R. Marshall	551	339
Deutch Court Motel, Inc.		Ruth E. Wilkins	551	389
D. and W. Fuel Oil, Inc.		Ford M. Warrington	552	185
Dublin Hill Farms, Inc.		H. Edward Wheatley	552	408
D. J. D. Incorporated		Sussex Trust Company	553	514
Diamond State Telephone Co.		Richard D. Argo	554	89
Diamond State Telephone Co.		Willard Nemstahl	554	519
Delaware Society for Crippled Children and Adults		Nettie D. Mack	555	278
Dixie Realty, Inc.		James Edward Carmans	555	621
Diamond State Land Investment Co. Inc.		Margaret Dailey	555	662
Diamond State Land Investment Co. Inc.		Margaret Dailey	555	664
Draper Associates, Inc.		Louis W. Winton, Jr.	556	150
Delaware Power Light Co.		William Robbin Carter	556	279
Dover Sand & Gravel Co.		Swanendal Incorporated	556	687
Denner Bell Inn Motel, Inc.		David G. Emmert	557	389
Denner Bell Inn Motel, Inc.		Ruth Cowgell Emmert	557	387
Delaware Wild Lands Inc.		Sussex Trust Co.	560	104
D. J. D. Inc.		North Shores, Inc.	561	617
Delaware Wild Lands Inc.		Emory J. Foskey	562	342
Double D Enterprises Inc.		Jerry Spier	563	7
Dixie Realty, Inc.		Hank Smith	563	401
Diamond State Telephone Co.		Anthony P. Lombardi	563	422
Delaware Power Light Co.		Margaret Dunning	563	576
Dixie Realty, Inc.		William J. Windsor	564	305
Dairy Products, Inc.		Master Lumber Supply Co.	564	495
Dixie Realty, Inc.		McKenley Boulder	564	497
Delaware Electric Coop. Inc.		Garley Dolby	565	3
Delaware Electric Coop. Inc.		Charles L. Heckstein	565	453
Dixie Realty, Inc.		Fannie M. Jones	565	608
D. J. D. Inc.		North Shores Inc.	566	1
D. J. D. Inc.		Stokely Van Camp, Inc.	566	369
Dairy Markets, Inc.		Master Lumber Supply Co.	566	490
D. J. D. Inc.		North Shores, Inc.	567	101
D. J. D. Inc.		North Shores, Inc.	567	123
Diamond State Telephone Co.		John W. Dickerson	568	110
Dixie Realty, Inc.		Fred L. Ward	568	135
D. J. D. Inc.		North Shores Inc.	568	391

GRANTEE	From	GRANTOR	Book	Page
D. F. D., Inc.		North Shores, Inc.	568	382
D. F. D., Inc.		North Shores, Inc.	568	373
D. F. D., Inc.		North Shores, Inc.	568	567
D. F. D., Inc.		North Shores, Inc.	568	558
Delaware Society for Crippled Children & Adults Inc.	atly for part	Helen C. Calhoun	568	608
Dairy Markets, Inc.	atly for part	W. Franklin Allphant	569	13
D. F. D., Inc.		Rehoboth By the Sea Realty Co.	569	460
Dixie Realty, Inc.		Nelson Brewington	569	691
Dukes Lumber Co.		Silas E. Dukes	571	558
D. F. D., Inc.		Rehoboth By the Sea Realty Co.	572	110
D. F. D., Inc.		Rehoboth By the Sea Realty Co.	572	529
D. F. D., Inc.		North Shores, Inc.	572	569
Diamond State Telephone Co.		Louis V. Steele	573	43
D. F. D. Inc.		North Shores, Inc.	573	417
Diamond State Telephone Co.		C. Edward Adams	573	435
Dutch Court Rest Home Inc.		Equity Investment Corp.	574	173
D. F. D. Inc.		North Shores, Inc.	574	560
Dixie Realty, Inc.		Eddie S. Turner	574	585
Dixie Realty, Inc.		Eddie S. Turner	574	587
Devereux Foundation		William H. Jenkins	576	116
Delaware Wild Lands, Inc.		Houston White Co.	576	492
Dixie Realty, Inc.		Marion Johnson	576	574
E. I. du Pont de Nemours & Co.		Luther F. Broadway	577	252
B. S. Dorfman Associates, Inc.		Rehoboth By the Sea Realty Co.	577	455
Dairy Markets, Inc.		Annabel Huxley	578	58
Del. Mar. Va. Gateway Inc.		Ruth C. Wilkins	578	154
Del. Mar. Va. Gateway Inc.		Marshall B. Wilkins	578	156
Dixie Realty, Inc.		Fred L. Ward	579	699
Dixie Realty, Inc.		Fred L. Ward	580	299
Deley Trailer Court, Inc.		Frank L. Savage	581	418
Delaware Power & Light Co.		Charles J. Nelson, Jr.	581	643
Diamond State Telephone Co.		John J. Marsh	581	473
Diamond State Telephone Co.		D. F. D. Inc.	581	475
E. I. du Pont de Nemours & Co.		Nathan E. Galbreath	581	481
Diamond State Telephone Co.		J. Paul Rodgers	581	523
Dagsboro, Iron Corporation		Lejine H. Bunting	582	1
Delaware Power & Light Co.		Elizabeth W. Houston	582	69
D. F. D., Inc.		Rehoboth By the Sea Realty Co.	582	125
D. F. D., Inc.		Rehoboth By the Sea Realty Co.	582	337

76-VV

GRANTEE	From	GRANTOR	Book	Page
Diamond State Telephone Co.		J. Silghman Bryan	582	400
D. F. D. Inc. etal		Rehoboth By the Sea Realty Co.	582	692
D. F. D. Inc. - etal		Rehoboth By the Sea Realty Co.	582	1
D. F. D. Inc. - etal		Rehoboth By the Sea Realty Co.	583	6
D. F. D. Inc. etal		Rehoboth By the Sea Realty Co.	583	11
D. F. D. Inc. - etal		North Shores Inc.	582	697
D. F. D. Inc. etal		Rehoboth By the Sea Realty Co.	582	688
D. F. D. Inc. - etal		Rehoboth By the Sea Realty Co.	582	684
D. F. D. Inc. - etal		Rehoboth By the Sea Realty Co.	582	686
D. F. D. Inc. - etal		Rehoboth By the Sea Realty Co.	582	676
Delmar Fire Department, Inc.		Irene Cora Ellis	583	153
E. F. D., Inc. etal		Rehoboth By the Sea Realty Co.	583	196
D. F. D., Inc. etal		Rehoboth By the Sea Realty Co.	583	200
D. F. D., Inc. etal		Rehoboth By the Sea Realty Co.	583	291
D. F. D., Inc. etal		Rehoboth By the Sea Realty Co.	583	295
D. F. D., Inc.		Stokesley Van Camp, Inc.	583	341
D. F. D., Inc. etal		Rehoboth By the Sea Realty Co.	583	396
D. F. D., Inc. etal		Rehoboth By the Sea Realty Co.	583	400
E. F. D., Inc. etal		Rehoboth By the Sea Realty Co.	583	498
D. F. D., Inc. etal		Rehoboth By the Sea Realty Co.	583	503
D. F. D., Inc. etal		North Shores Inc.	583	563
D. F. D., Inc. - etal		North Shores Inc.	583	571
Del. Mar. Va. Raceway, Inc.		Del. Mar. Va. Liquidating Corp.	584	138
De Cor Fabricators, Inc.		Youngston Homes, Inc.	584	173
D. F. D., Inc.		Rehoboth By the Sea Realty Co.	584	215
D. F. D., Inc.		Rehoboth By the Sea Realty Co.	584	228
Diamond State Telephone Co.		Elinor W. King etal	584	232
Diamond State Telephone Co.		Foster J. Flint, Jr.	588	677
Delaware Power & Light Co.		Foster J. Flint, Jr.	588	677
Dennis Mitchell Industries, Inc.		Mellor Industrial Development Corporation Number One	584	474
Delaware Development Co.		Written Consent Rescinding Restrictions From A. Portion of the Development known as "Herring Landing"	584	524
D. F. D., Inc.		William D. Lank etal	585	22
D. F. D., Inc.		Rehoboth By the Sea Realty Co.	585	132
D. F. D., Inc.		Rehoboth By the Sea Realty Co.	585	136
D. F. D., Inc.		Rehoboth By the Sea Realty Co.	585	146
Larry Markets, Inc.		Meyer Ahlman etal	585	311



GRANTEE	From	GRANTOR	Book	Page
Diamond State Telephone Co.		Ezkel Mitchell	586	69
De Braak Inn, Inc.		Nicholas Papaianni <sup>etal</sup>	586	333
De Braak Inn, Inc.		Commissioners of Lewis	586	339
De Braak Inn, Inc.		Nicholas Papaianni <sup>etal</sup>	586	348
Delaware Power & Light Co.		Eugene Bookhammers <sup>etal</sup>	522	25
Delaware Electric Corp., Inc.		Benjamin Kane	587	100
Delaware Electric Corp., Inc.		Erneston S. Higgins <sup>etal</sup>	587	102
Delaware Power & Light Co.		Athens & Birmingham Realty	522	60
Delaware Power & Light Co.		Lugh y. Pionhoff <sup>etal</sup>	582	64
Depot Sales Corp.		Homes Distributing Co.	588	227
Delaware Wild Lands, Inc.		Frederick F. Madison <sup>etal</sup>	588	254
Diamond State Telephone Co.		Kathryn M. Edie	588	277
Denton Carolina Poultry Corp.		Lakeside Poultry Co., Inc.	588	373
Del. Mar. Va. Realty, Inc.		Del. Mar. Va. Liquidating Corp.	588	501
D. J. D., Inc.		Sussex Shores Realty Co.	589	137
Delaware Wild Lands, Inc.		Lacy B. Murray <sup>etal</sup>	589	200
D. J. D., Inc. <sup>etal</sup>		Rehoboth By the Sea Realty Co.	589	359
Delaware Trust Company		Fred L. Ward, Sheriff	589	534
D. J. D., Inc.		Sussex Shores Realty Co.	589	545
D. J. D., Inc.		Sussex Shores Realty Co.	589	555
Dutch Inn of Laurel, Inc.		Fred L. Ward <sup>etal</sup>	590	366
D. J. D., Inc.		William P. Short, Jr. <sup>etal</sup>	590	573
Delaware Wild Lands, Inc.		Grace N. Joseph	591	54
Diamond State Telephone Co.		Koretta V. Caynum <sup>etal</sup>	591	141
Draper Foods, Inc.		J. Howard Isaacs <sup>etal</sup>	591	580
Draper Foods, Inc.		George H. Draper, Jr. <sup>etal</sup>	591	578
D. J. D., Inc. <sup>etal</sup>		Rehoboth By the Sea Realty Co.	591	540
D. J. D., Inc. <sup>etal</sup>		Rehoboth By the Sea Realty Co.	591	544
D. J. D., Inc. <sup>etal</sup>		Rehoboth By the Sea Realty Co.	592	167
D. J. D., Inc. <sup>etal</sup>		Rehoboth By the Sea Realty Co.	592	159
D. J. D., Inc.		Sussex Shores Realty Co.	592	263
Diamond State Telephone Co.		Hazel J. Neath <sup>etal</sup>	592	261
Diamond State Telephone Co.		W. Boulton Kelly <sup>etal</sup>	592	351
D. J. D., Inc.		William R. Brett, Jr.	592	426
D. J. D., Inc.		William R. Brett, Jr.	592	433
D. J. D., Inc.		William R. Brett, Jr.	592	439
D. J. D., Inc.		Anne E. Kane	592	567
D. J. D., Inc. <sup>etal</sup>		Rehoboth By the Sea Realty Co.	593	233
D. J. D., Inc. <sup>etal</sup>		Rehoboth By the Sea Realty Co.	593	242
D. J. D., Inc. <sup>etal</sup>		Rehoboth By the Sea Realty Co.	593	351

GRANTEE	From	GRANTOR	Book	Page
D. F. D. Inc. etal		Rehoboth By the Sea Realty Co.	593	356
D. F. D., Inc. etal		Rehoboth By the Sea Realty Co.	593	408
D. F. D., Inc. etal		Rehoboth By the Sea Realty Co.	593	415
D. F. D., Inc. etal		William R. Errett Jr.	593	569
Dewey Beach Lions Club, Inc.		John Lewis Smith Jr.	594	75
D. F. D., Inc.		Sussex Shores Realty Co.	594	100
Delaware Power & Light Co.		Mary L. Jackson	595	115
D. F. D., Inc.		Rehoboth By the Sea Realty Co.	595	162
Dukes Lumber Co., Inc.		Ernest B. Snyder	595	307
D. F. D., Inc. etal		Rehoboth By the Sea Realty Co.	595	500
Delaware Power & Light Co.		Gerald A. Tommons	522	193
Diamond State Telephone Co.		Dale L. Mumford	597	30
Diamond State Telephone Co.		John Pace	597	32
Diamond State Telephone Co.		Dennis Mitchell Industries Inc.	597	34
Diamond State Telephone Co.		Robert Fitzgerald etal	597	472
Diamond State Telephone Co.		Burton S. Moore Sr.	597	474
Diamond State Telephone Co.		L. L. Swartzendruber	597	591
Delaware Farms Incorporated		George W. Lynch	598	43
D. F. D., Inc.		Rehoboth By the Sea Realty Co.	598	67
D. F. D., Inc.		Sussex Shores Realty Co.	598	73
D. F. D., Inc. etal		Rehoboth By the Sea Realty Co.	598	85
D. F. D., Inc.		William R. Errett Jr.	598	104
Diamond State Telephone Co.		Frank C. Wulley	598	516
Diamond State Telephone Co.		Ruth Donaway etal	599	46
D. F. D., Inc.		Sussex Shores Realty Co.	599	110
D. F. D., Inc.		Charles E. Addy etal	599	120
Draper Canning Co.		Harvey H. Wells	599	138
D. F. D., Inc.		Bethany Beach Improvement Co.	599	191
D. F. D., Inc.		Sussex Shores Realty Company	599	197
D. F. D., Inc. etal		Rehoboth By the Sea Realty Co.	599	254
Delaware Power & Light Co.		Raymond J. Hickman etal	522	246
D. F. D., Inc. etal		Rehoboth By the Sea Realty Co.	599	291
D. F. D., Inc. etal		Rehoboth By the Sea Realty Co.	599	300
D. F. D., Inc. etal		Rehoboth By the Sea Realty Co.	599	480
D. F. D., Inc.		Rehoboth By the Sea Realty Co.	599	463
Delmar Seed Mills Inc.		American Consumer Industries Inc.	600	54
Delaware Society for Crippled Children and Adults		Paul S. Willey etal	600	208
Delaware Power & Light Co.		Ronald F. Bourden	600	531
Duckens Enterprise, Inc.		Le Roy J. Shepps etal	600	665

GRANTEE	From	GRANTOR	Book	Page
D. J. D., Inc.		Charles E. Addy <sup>etal</sup>	601	66
D. J. D., Inc.		Charles E. Addy <sup>etal</sup>	601	72
D. J. D., Inc.		Charles E. Addy <sup>etal</sup>	601	78
D. and B. Inc.		Snow White Laundry & Dry Cleaning Company, Inc.	601	118
Delaware Society For Crippled Children with Adults		Paul S. Willey <sup>etal</sup>	601	319
D. J. D., Inc.		Charles E. Addy <sup>etal</sup>	601	337
D. J. D., Inc.		Charles E. Addy <sup>etal</sup>	601	390
Draper Canning Co.		Marie Riley	601	483
D. J. D., Inc. - etal		Rehoboth By the Sea Realty Co.	601	558
D. J. D., Inc. - etal		Rehoboth By the Sea Realty Co.	601	577
Diamond State Telephone Co.		Paul G. Wieland <sup>etal</sup>	602	13
Diamond State Telephone Co.		Seaford Lumber Co. Inc.	602	15
D. J. D. Inc. - etal		Rehoboth By the Sea Realty Co.	602	139
D. J. D., Inc.		Great South Beach Improvement Co.	602	444
D. J. D., Inc.		Rehoboth By the Sea Realty Co.	602	446
D. J. D., Inc.		Rehoboth By the Sea Realty Co.	612	454
De Nemours, Du Pont E. I. Co.		Peterson & Sapma Inc.	603	105
De Nemours, Du Pont E. I. Co.		Peterson & Sapma Inc.	603	101
D. J. D., Inc. - etal		Rehoboth By the Sea Realty Co.	603	243
Del Bay Sea Foods Co.		Commissioners of Sewer	603	286
D. J. D., Inc. - etal		Rehoboth By the Sea Realty Co.	603	336
Dukes Lumber Company Inc.		Dale R. Dukes <sup>etal</sup>	603	522
Delaware Electric Co. Inc.		Walter J. Mills <sup>etal</sup>	603	629
Delaware Power & Light Co.		Caroline Farms Dev. Inc.		
Diamond State Telephone Co.		J. Terton Inc.	522	335
Diamond State Telephone Co.		Caroline Farms Dev. Inc.		
Diamond State CASU, Inc.		J. Terton Inc.	522	335
D. J. D., Inc.		Ralph Reed	605	47
Diamond State Telephone Co.		Mary Frances Cunker	605	216
Diamond State Telephone Co.		Milton A. McCatie	605	299
Diamond State Telephone Co.		Elsie M. Robinson	605	301
Delmarva Power & Light Co.		Resort Homes, Inc.	522	410
Draper Canning Company		Leighton Richards	606	258
Dixie Realty, Inc.		Calvin Prattis <sup>etal</sup>	606	431
D. J. D., Inc.		Jessie Trust Company	606	635
D. J. D., Inc.		Jenraekt Farms, Inc.	606	637
Draper Canning Co.		Broadkin Pearl Co. Inc.	606	678
Draper Foods, Inc.		Charles R. Donaway <sup>etal</sup>	607	276

GRANTEE	From	GRANTOR	Book	Page
D. F. D. Inc. et al		Rehoboth By the Sea Realty Co.	593	356
D. F. D. Inc. et al		Rehoboth By the Sea Realty Co.	593	408
D. F. D. Inc. et al		Rehoboth By the Sea Realty Co.	593	415
D. F. D. Inc. et al		William R. Errett Jr.	593	569
Dewey Beach Lions Club, Inc.		John Lewis Smith Jr.	594	75
D. F. D., Inc.		Sussex Shores Realty Co.	594	100
Delaware Power & Light Co.		Mary L. Jackson	595	115
D. F. D., Inc.		Rehoboth By the Sea Realty Co.	595	162
Dukes Lumber Co., Inc.		Ernest B. Snyder	595	307
D. F. D., Inc. et al		Rehoboth By the Sea Realty Co.	595	500
Delaware Power & Light Co.		Gerald A. Tommons	522	193
Diamond State Telephone Co.		Dale L. Mumford	597	30
Diamond State Telephone Co.		John Pace	597	32
Diamond State Telephone Co.		Dennis Mitchell Industries Inc.	597	34
Diamond State Telephone Co.		Robert Fitzgerald et al	597	472
Diamond State Telephone Co.		Burton S. Moore Sr.	597	474
Diamond State Telephone Co.		L. L. Swartzentruber	597	591
Delaware Farms Incorporated		George W. Lynch	598	43
D. F. D., Inc.		Rehoboth By the Sea Realty Co.	598	67
D. F. D., Inc.		Sussex Shores Realty Co.	598	73
D. F. D., Inc. et al		Rehoboth By the Sea Realty Co.	598	85
D. F. D., Inc.		William R. Errett Jr.	598	104
Diamond State Telephone Co.		Frank C. Wulley	598	516
Diamond State Telephone Co.		Ruth Donaway et al	599	46
D. F. D., Inc.		Sussex Shores Realty Co.	599	110
D. F. D., Inc.		Charles E. Addy et al	599	120
Drapers Canning Co.		Harvey H. Wells	599	138
D. F. D., Inc.		Bethany Beach Improvement Co.	599	191
D. F. D., Inc.		Sussex Shores Realty Company	599	197
D. F. D., Inc. et al		Rehoboth By the Sea Realty Co.	599	254
Delaware Power & Light Co.		Raymond J. Wickman et al	522	246
D. F. D., Inc. et al		Rehoboth By the Sea Realty Co.	599	291
D. F. D., Inc. et al		Rehoboth By the Sea Realty Co.	599	300
D. F. D., Inc. et al		Rehoboth By the Sea Realty Co.	599	480
D. F. D., Inc.		Rehoboth By the Sea Realty Co.	599	463
Delmar Seed Mills Inc.		American Consumer Industries Inc.	600	54
Delaware Society for Crippled Children and Adults		Paul S. Willey et al	600	208
Delaware Power & Light Co.		Ronald F. Bowden et al	600	531
Duckens Enterprise, Inc.		Le Roy J. Leppo et al	600	665

GRANTEE	From	GRANTOR	Book	Page
D. F. D., Inc.		Charles E. Addy <sup>etal</sup>	601	66
D. F. D., Inc.		Charles E. Addy <sup>etal</sup>	601	72
D. F. D., Inc.		Charles E. Addy <sup>etal</sup>	601	78
D and B, Inc.		Snow White Laundry Dry Cleaning Company, Inc.	601	118
Delaware Society for Crippled Children and Adults		Paul S. Willey <sup>etal</sup>	601	319
D. F. D., Inc.		Charles E. Addy <sup>etal</sup>	601	337
D. F. D., Inc.		Charles E. Addy <sup>etal</sup>	601	390
Draper Canning Co.		Marie Riley	601	483
D. F. D., Inc. - etal		Rehoboth By the Sea Realty Co.	601	558
D. F. D., Inc. - etal		Rehoboth By the Sea Realty Co.	601	577
Diamond State Telephone Co.		Paul F. Wilkins <sup>etal</sup>	602	13
Diamond State Telephone Co.		Seaford Lumber Co. Inc.	602	15
D. F. D. Inc - etal		Rehoboth By the Sea Realty Co.	602	139
D. F. D., Inc.		Great South Beach Improvement Co.	602	444
D. F. D., Inc.		Rehoboth By the Sea Realty Co.	602	446
D. F. D., Inc.		Rehoboth By the Sea Realty Co.	612	454
De Nemours, Du Pont E. I. Co.		Peterson & Lapina Inc	602	105
De Nemours, Du Pont E. I. Co.		Peterson & Lapina Inc	603	101
D. F. D., Inc. - etal		Rehoboth By the Sea Realty Co.	603	243
Del Bay Sea Foods Co.		Commissioners of Deeds	603	286
D. F. D., Inc. - etal		Rehoboth By the Sea Realty Co.	603	336
Dukes Lumber Company Inc.		Dale R. Dukes <sup>etal</sup>	603	522
Delaware Electric Co. Inc.		Walter J. Mills <sup>etal</sup>	603	629
Delaware Power & Light Co.		Caroline Farms Division		
		J. Sexton Inc	522	335
Diamond State Telephone Co.		Caroline Farms Division		
		J. Sexton Inc	522	335
Diamond State CASU, Inc.		Ralph Reed	605	47
D. F. D., Inc.		Mary Frances Bunker	605	216
Diamond State Telephone Co.		Milton A. McCalle	605	299
Diamond State Telephone Co.		Elsie M. Robinson	605	301
Delmarva Power & Light Co.		Resort Homes, Inc. <sup>etal</sup>	522	410
Draper Canning Company		Leighton Richards <sup>etal</sup>	606	258
Dixie Realty, Inc.		Calvin Pratter <sup>etal</sup>	606	431
D. F. D., Inc.		Success Trust Company	606	635
D. F. D., Inc.		Tenraekt Farms, Inc.	606	637
Draper Canning Co.		Broadkill Pearl Co. Inc. <sup>etal</sup>	606	678
Draper Foods, Inc.		Charles R. Donaway <sup>etal</sup>	607	276

76-22

GRANTEE	From	GRANTOR	Book	Page
Delaware Development Co.		Consent Rescinding Restrictions	607	656
D. F. D. Inc		Charles E. Addy <sup>etal</sup>	608	136
Delmarva Power & Light Co.		Charles M. Halffman <sup>etal</sup>	622	456
Delaware Society For Crippled Children & Adults		Loretta P. Purnell <sup>etal</sup>	608	508
Diamond State Telephone Co.		Farmers Bank	608	631
Diamond State Telephone Co.		Richard R. Draper	608	633
Douglas Guardian Warehouse Corporation		Murray's Feed Service Inc <sup>68</sup>	657	
Dunbar Bell Inn Motel Inc		Ethel S. Case	611	225
Delmarva Power & Light Co.		Mary L. Jackson	522	480
D. F. D., Inc.		Rehoboth Beach Sea Realty Co.	611	434
Delmarva Power & Light Co.		John Wesley Shelton <sup>etiam</sup>	611	465
Delmarva Power & Light Co.		George W. Nickman <sup>etiam</sup>	611	467
Delmarva Power & Light Co.		J. G. Townsend Jr. & Co.	611	588
Draper Canning Company		W. B. Miller & Sons Inc	612	41
Delmarva Power & Light Co.		Harley W. Moore <sup>etiam</sup>	612	80
Del Bay Sea Foods Co.		Commissioners of Lewes	612	86
Diamond State Telephone Co.		William M. Robinson <sup>etal</sup>	612	161
Delmarva Power & Light Co.		Norace J. Dykes <sup>etiam</sup>	612	292
Delmarva Power & Light Co.		Norman J. Hudson <sup>etiam</sup>	612	465
D. F. D., Inc.		Sussex Shores Realty Co.	612	665
Delmarva Power & Light Co.		W. Blaine Atkins <sup>etiam</sup>	613	277
Delmarva Power & Light Co.		Robert Q. Littleton	613	339
D. F. D., Inc		Bethany Beach Improvement Co.	613	488
D. F. D., Inc		Bethany Beach Improvement Co.	613	479
Delaware Wild Lands Inc		Benjamin West	614	43
D. F. D., Inc		Bethany Beach Improvement Co.	614	30
Diamond State Telephone Co.		Malek Investment Corp. Inc	614	86
Diamond State Telephone Co.		Harry H. Isaacs <sup>etal</sup> Jr.	614	88
Diamond State Telephone Co.		Clarence A. Edgemo, Jr. <sup>etiam</sup>	614	84
D. F. D., Inc.		Bethany Beach Improvement Co.	614	70
D. F. D., Inc.		Stanley W. Addy <sup>etal</sup>	614	77
Diamond State Telephone Co.		Harlan Scott <sup>etal</sup>	614	187
Dukes Lumber Company Inc		William J. Gordy <sup>etal</sup>	614	207
Diamond State Telephone Co.		David B. Webb, Sr. <sup>etal</sup>	614	251
Diamond State Telephone Co.		Harry R. Draper	614	253
Delmarva Power & Light Co.		George W. Nickman, etiam	614	670
D. F. D., Inc.		Charles E. Addy <sup>etal</sup>	615	295
D. F. D., Inc		Bethany Beach Imp. Co.	615	462

GRANTEE	From	GRANTOR	Book	Page
Diamond State Telephone Co		James P. Lowry <i>et ux</i>	615	493
Delmarva Power + Light Co.		John S. Cordrey <sup>et ux</sup> / John A. Cordrey	611	515
Delmarva Power + Light Co.		John S. Cordrey <sup>et ux</sup> / John A. Cordrey	615	517
D. F. D. Inc.		Bethany Beach Improvement Co	615	661
Diamond State Telephone Co. Inc.		Nanticoke Shores, Inc.	616	3
Delaware Electric Cooperative, Inc.		Nanticoke Shores, Inc.	616	3
D. F. D. Inc.		William R. Errett, Jr.	616	80
Delaware Wild Lands, Inc.		Curtis W. Steen <i>et ux</i>	616	144
D. F. D. Inc.		William R. Errett, Jr.	616	161
de Nemours, E. I. Dupont		Thomas N. Cox <i>et ux</i>	616	316
D. F. D. Inc.		William R. Errett, Jr. <i>Trustee</i>	616	327
D. F. D. Inc.		William R. Errett, Jr. <i>Trustee</i>	616	434
Delmarva Power + Light Co.		C. F. L. Inc.	522	582
Draper Canning Company		Harry Frankel <i>et ux</i>	616	488
D. F. D. Inc.		William R. Errett, Jr.	616	567
Delaware Wild Lands, Inc.		Layton Farms, Inc.	616	593
D. F. D. Inc.		Rehoboth-By-the-Sea Realty	617	220
D. F. D. Inc.		Rehoboth-By-the-Sea Realty	617	285
D. F. D. Inc.		William R. Errett, Jr.	617	303
D. F. D. Inc.		Stanley W. Addy, <i>et ux</i>	617	312
Draper Canning Co.		Town of Milton	617	326
Diamond State Telephone Co.		James L. Daniels	617	453
Diamond State Telephone Co.		Alfred P. Richardson	617	570
Diamond State Telephone Co.		Franklin D. Smith <i>et ux</i>	617	512
Diamond State Telephone Co.		Robert Robinson <i>et ux</i>	617	587
Diamond State Telephone Co.		Frank Sydel	617	589
D. F. D. Inc.		Bethany Beach Improvement Co	617	689
D. F. D. Inc.		William R. Errett, Jr. <i>Trustee</i>	617	697
Diamond State Telephone Co.		Almeda M. Showell	618	37
Diamond State Telephone Co.		James E. Swann, Jr. <i>et ux</i>	618	39
Delaware Wild Land, Inc.		Layton Farms, Inc.	618	124
Dickens Ent. Inc.		Commissioners of Leves	618	151
Delmarva Power + Light Co.		Roscoe N. Bennett <i>et ux</i>	618	243
Delaware Electric Cooperative, Inc.		Ronald J. Masey	522	602
Delaware Electric Cooperative, Inc.		Lela P. Masey	522	604
D. F. D. Inc.		William R. Errett, Jr.	618	285
Diamond State Telephone Co.		John J. Betterfield <i>et ux</i>	618	410
Diamond State Telephone Co.		John W. Evans, Jr. <i>et ux</i>	618	412
Delaware Wild Lands, Inc.		Layton Farms, Inc.	618	496
Diamond State Telephone Co.		Howard F. Lane, Jr.	618	629

76-888

GRANTEE	From	GRANTOR	Book	Page
Douglas-Guardian Warehouse Corp.		Murray's Feed Service, Inc.	618	671
Delmarva Power + Light Co.		J. J. Bryan	522	629
D. F. D. Inc.		Stanley W. Addy et al	619	20
D. F. D. Inc.		Charles E. Addy et al	619	154
D. F. D. Inc.		Sy Extra	619	349
D. F. D. Inc.		William R. Errett, Jr.	619	406
Diamond State Telephone Co.		Anderson - Stokes, Jr.	619	453
Diamond State Telephone Co.		Richard E. Griffith	619	451
Diamond State Telephone Co.		G. Fred Hudson	619	677
D. F. D. Inc.		William R. Errett, Jr. <sup>Trustee</sup>	619	685
Diamond State Telephone Co.		George W. Knox	619	760
Diamond State Telephone Co.		Miller Donovan	619	762
Delmarva Power + Light Co.		Joseph W. Wagner et al	522	548
Delmarva Power + Light Co.		Lorenzo V. Phillips et al	522	549
Delmarva Power + Light Co.		George E. Hopkins, Sr.	522	550
Delaware Pulpwood Company		Riley Jefferson	619	1128
Delaware Pulpwood Company		Riley Jefferson	619	1129
Dogwood, Inc.		Athens + Buntingham Realty, Inc.	619	1165
Dinner Bell Inn Motel, Inc.		Nellie B. Burnham	621	7
D. F. D. Inc.		Stanley W. Addy et al	621	156
Diamond State Telephone Co.		Archie J. Daniels et al	621	430
Diamond State Telephone Co.		Alfred R. Layton, Inc.	621	432
D. F. D. Inc.		Stanley W. Addy et al	621	558
Diamond State Telephone Co.		R. S. Brock et al	621	763
Diamond State Telephone Co.		S. H. Showell et al	621	765
Diamond State Telephone Co.		Irvin B. Powell et al	621	906
Diamond State Telephone Co.		Martin E. Cox et al	621	1066
D. F. D. Inc.		Loyola Federal Savings + Loan	622	217
D. F. D. Inc.		Loyola Federal Savings + Loan	622	222
Diamond State Telephone Co.		Jennie H. J. Layton	622	232
Diamond State Telephone Co.		Resort Homes, Inc.	622	323
Diamond State Telephone Co.		James M. Jurnell, Jr. et al	622	429
D. F. D. Inc.		Loyola Federal Savings + Loan	622	455
D. F. D. Inc.		Loyola Federal Savings + Loan	622	461
D. F. D. Inc.		Loyola Federal Savings + Loan	622	467
Diamond State Telephone Co.		Job S. Culver	622	549
Diocesan Council, Inc.		Raymond Bunting	622	829
Diamond State Telephone Co.		Paul A. Simmons <sup>Chilbyville School</sup>	622	839
Delaware Electric Co. operating, Inc.		William D. Burton et al	622	1083
Delaware River and Bay Authority		Food Products Company	623	138
Daglow, Town of		Diocesan Council, Inc.	621	1152



GRANTEE	From	GRANTOR	Book	Page
Diamond State Telephone Co.		Frances S. Clavier <i>etal</i>	623	197
D. F. D. Inc.		Loyola Federal Savings & Loan Assn.	623	206
D. F. D. Inc.		Loyola Federal Savings & Loan Assn.	623	212
Diamond State Telephone Co.		Erwin F. Seimes <i>etal</i>	623	184
Diamond State Telephone Co.		Adam J. Down <i>etal</i>	623	186
Diamond State Telephone Co.		Commissioners of Levees	623	192
Dogwood, Inc.		Chester V. Townsend, Jr. <i>etal</i>	623	218
Draper Canning Company		Carrie E. Jones <i>etal</i>	623	264
D. F. D. Inc.		Ferrecht Farms, Inc.	623	331
D. F. D. Inc.		Loyola Federal Savings & Loan Assn.	623	426
D. F. D. Inc.		The Sussex Trust Co. <i>Trustee</i>	623	435
D. F. D. Inc.		Loyola Federal Savings & Loan Assn.	623	501
Delaware River and Bay Authority		Sherry G. Rust <i>etal</i>	623	508
Delaware River and Bay Authority		The Philadelphia, Baltimore & Washington Railroad <i>Co.</i>	623	611
D. F. D. Inc.		Stanley W. Addy <i>etal</i>	623	822
D. F. D. Inc.		William R. Errett, Jr. <i>Trustee</i>	623	840
D. F. D. Inc.		William R. Errett, Jr. <i>Trustee</i>	623	979
D. F. D. Inc.		William R. Errett, Jr. <i>Trustee</i>	623	970
D. F. D. Inc.		Stanley W. Addy <i>etal</i>	623	1073
Diamond State Tel. Co. Inc.		Loyola Federal Savings & Loan Assn.	624	49
Diamond State Tel. Co. Inc.		George L. Simmons <i>etal</i>	624	158
D. F. D. Inc.		Edna W. Harmon	624	160
D. F. D. Inc.		William R. Errett, Jr. <i>Trustee</i>	624	268
D. F. D. Inc.		Stanley W. Addy <i>etal</i>	624	277
D. F. D. Inc.		Loyola Federal Savings & Loan Assn.	624	286
Diamond State Tel. Co. Inc.		Carl L. Wright <i>etal</i>	624	514
Diamond State Tel. Co. Inc.		Loren E. Evans, Pres. <i>etal</i>	624	512
D. F. D. Inc.		William R. Errett, Jr. <i>Trustee</i>	624	780
D. F. D. Inc.		Loyola Federal Savings & Loan Assn.	624	789
Douglas Guardian Warehouse Corp.		Estonia Farm Corp.	624	875
D. F. D. Inc.		Stanley W. Addy <i>etal</i>	624	943
Delaware Wild Lands, Inc.		Delaware Development Co	625	28
Delaware Wild Lands, Inc.		Cypress Farms, Inc.	625	25
D. F. D. Inc.		Stanley W. Addy <i>etal</i>	625	98
D. F. D. Inc.		Stanley W. Addy <i>etal</i>	625	267
D. F. D. Inc.		Stanley W. Addy <i>etal</i>	625	276
D. F. D. Inc.		William R. Errett, Jr. <i>Trustee</i>	625	330
Delaware Poultry Lab., Inc.		Aubrey P. Murray <i>etal</i>	625	548
D. F. D. Inc.		Stanley W. Addy	625	586
D. F. D. Inc.		Stanley W. Addy	625	595

76-DDD

GRANTEE	From	GRANTOR	Book	Page
D. F. D., Inc.		Stanley W. Addy <i>etal</i>	625	846
Diamond State Telephone Co.		Frank D. Bonsall <i>etal</i>	625	1002
Diamond State Telephone Co.		Roland J. Long <i>etal</i> (Robert F. Long Co.)	625	1013
Diamond State Telephone Co.		Chas M. Hauffman <i>etal</i>	625	1014
Lipe Realty, Inc.		Paul H. Bryan, Sheriff	625	997
Straper Canning Co.		George R. Palmer <i>etal</i>	625	1089
Diamond State Telephone Co.		Lee S. Kersey, Jr. <i>etal</i>	625	1098
Diamond State Telephone Co.		John A. Moore, Jr. <i>etal</i>	625	1099
Diamond State Telephone Co.		Heritage Village, Inc.	626	281
Diamond State Telephone Co.		James S. Truitt <i>etal</i>	626	302
Diamond State Telephone Co.		Lee S. Kersey <i>etal</i>	626	280
Diamond State Telephone Co.		J. J. Bryan	626	282
D. F. D. Inc.		Loyola Federal Savings & Loan Assn.	626	388
Selmer Fire Department, Inc.		Charles C. Hall <i>etal</i>	626	368
D. F. D. Inc.		Loyola Federal Savings & Loan Assn.	626	488
Diamond State Telephone Co.		Randall G. Hardy	626	546
Diamond State Telephone Co.		Mac Sordy	626	545
Diamond State Telephone Co.		James E. Swann Jr <i>etal</i>	626	677
Diamond State Telephone Co.		Bonard Simmons, Jr. <i>President</i>	626	992
Diamond State Telephone Co.		W.C. Lang	626	993
Diamond State Telephone Co.		Harvey E. Melson <i>etal</i>	626	1019
Diamond State Telephone Co.		J. Irvin White <i>etal</i>	626	1018
Diamond State Telephone Co.		J. Howard Isaacs <i>etal</i>	627	63
Delaware Electric Cooperative, Inc.		Narry Frankel <i>etal</i>	627	111
Diamond State Telephone Co.		Cecile M. Mitchell	627	162
Straper Canning Company		Mary A. Williams <i>etal</i>	627	390
Delmarva Power + Light + Co.		Joseph W. Wagner <i>etal</i>	522	548
Delmarva Power + Light + Co.		Loungs W. Phillips <i>etal</i>	522	549
Delmarva Power + Light + Co.		George E. Hopkins, Sr. <i>etal</i>	522	550
Delmarva Power + Light + Co.		Oscar Piper <i>etal</i>	522	551
Delmarva Power + Light + Co.		Harold M. Wilberg <i>etal</i>	522	552
Delmarva Power + Light + Co.		Charles M. Howard <i>etal</i>	522	553
Delmarva Power + Light + Co.		J. Edwin Dunn <i>etal</i>	522	554
Delmarva Power + Light + Co.		Milton C. Milliner <i>etal</i>	522	555
Delmarva Power + Light + Co.		William E. Gray <i>etal</i>	522	556
Delmarva Power + Light + Co.		Ford M. Warrington <i>etal</i>	522	557
Delmarva Power + Light + Co.		John N. Truitt <i>etal</i>	522	558
Delmarva Power + Light + Co.		Merrill K. Calloway <i>etal</i>	522	559
Delmarva Power + Light + Co.		Hubert Shams, Sr. <i>etal</i>	522	560
Delmarva Power + Light + Co.		Arthur L. Craft <i>etal</i>	522	561
Delmarva Power + Light + Co.		Lulu B. Hedger <i>etal</i>	522	562

GRANTEE	From	GRANTOR	Book	Page
Delmarva Power + Light Co.		Alden B. James <i>etal</i>	522	583
Delmarva Power + Light Co.		William R. Hearn <i>etal</i>	522	584
Delmarva Power + Light Co.		John J. Williams <i>etal</i>	522	585
Delmarva Power + Light Co.		Houston - White Co.	522	586
Delmarva Power + Light Co.		Houston - White Co.	522	587
Delmarva Power + Light Co.		Ereth Messick <i>etal</i>	522	588
Delmarva Power + Light Co.		James L. Smith <i>etal</i>	522	589
Delmarva Power + Light Co.		Alma M. Lewis <i>etal</i>	522	590
Delmarva Power + Light Co.		Thomas R. Purnell <i>etal</i>	522	591
Delmarva Power + Light Co.		Parker W. Hudson <i>etal</i>	522	592
Delmarva Power + Light Co.		Argusta J. Gray <i>etal</i>	522	593
Delmarva Power + Light Co.		Almer H. Bladden <i>etal</i>	522	594
Delmarva Power + Light Co.		Roland J. Fraser <i>etal</i>	522	595
Delmarva Power + Light + Co.		John A. Moore, Jr. <i>etal</i>	522	596
Delmarva Power + Light + Co.		Valliant Fertilizer Co.	522	597
Delmarva Power + Light + Co.		Charles E. Wilkins <i>etal</i>	522	598
Delmarva Power + Light + Co.		Freud J. Workman <i>etal</i>	522	599
Delmarva Power + Light + Co.		James R. Lowry <i>etal</i>	522	600
Delmarva Power + Light + Co.		James H. Maloney, Jr. <i>etal</i>	522	601
Delmarva Power + Light + Co.		C. F. L. Inc.	522	602
Delmarva Power + Light + Co.		J. Raymond Baker, Jr. <i>etal</i>	522	603
Delmarva Power + Light + Co.		Charles H. Wilkins <i>etal</i>	522	604
Delmarva Power + Light + Co.		Marian Warrington Nickman <i>etal</i>	522	605
Delmarva Power + Light + Co.		Granville O. James <i>etal</i>	522	606
Delmarva Power + Light + Co.		Shelton J. Taylor, Jr.	522	607
Delmarva Power + Light + Co.		Curtis W. Steen <i>etal</i>	522	608
Delmarva Power + Light + Co.		Prince Edward Cannon <i>etal</i>	522	609
Delmarva Power + Light + Co.		Jannie H. Ingram	522	610
Delmarva Power + Light + Co.		Frank Calia Sr. <i>etal</i>	522	611
Delmarva Power + Light Co.		Horace O. Burton <i>etal</i>	522	612
Delmarva Power + Light Co.		Edwin E. Williams <i>etal</i>	522	613
Delmarva Power + Light Co.		Merrill J. Mitchell <i>etal</i>	522	614
Delmarva Power + Light Co.		Lillian Blackson <i>etal</i>	522	615
Delmarva Power + Light Co.		Granville Messick <i>etal</i>	522	616
Delmarva Power + Light Co.		Arthur P. Davis, Jr.	522	617
Delmarva Power + Light Co.		C. Sanford Justice <i>etal</i>	522	618
Delmarva Power + Light Co.		Elizabeth E. Lloyd <i>etal</i>	522	619
Delaware Electric Cooperative, Inc.		Ronald L. Massey	522	620
Delaware Electric Cooperative, Inc.		Lela P. Massey	522	621
Delaware Electric Cooperative, Inc.		Victor Wright <i>etal</i>	522	622
Delmarva Power + Light Co.		Charles J. Bryan <i>etal</i>	522	623

76-FFF

GRANTEE	From	GRANTOR	Book	Page	
Delmarva Power + Light Co.		Luther Runt <i>et ux</i>	522	609	
Delmarva Power + Light Co.		Ira W. Hitchens <i>et ux</i>	522	610	
Delmarva Power + Light Co.		Donald N. McClain <i>et ux</i>	522	611	
Delmarva Power + Light Co.		Lovelle Parrott Weidlin	522	612	□
Delmarva Power + Light Co.		Fannie E. Bunting	522	613	
Delmarva Power + Light Co.		Graunville C. Campbell <i>et ux</i>	522	614	
Delmarva Power + Light Co.		George E. West <i>et ux</i>	522	615	
Delmarva Power + Light Co.		Donald J. Lynch <i>et ux</i>	522	616	□
Delmarva Power + Light Co.		Dale Atkins <i>et ux</i>	522	617	
Delmarva Power + Light Co.		Mary Vickers	522	618	
Delmarva Power + Light Co.		Louis L. Vickers <i>et ux</i>	522	619	
Delmarva Power + Light Co.		John J. Marsh <i>et ux</i>	522	620	
Delmarva Power + Light Co.		J. Francis Richardson <i>et ux</i>	522	621	
Delmarva Power + Light Co.		Shrockley + Reed, Inc.	522	622	
Delmarva Power + Light Co.		Isaiah C. Mumford <i>et ux</i>	522	623	
Delmarva Power + Light Co.		Mumford Sheet Metal Works, Inc.	522	624	
Delmarva Power + Light Co.		Wilbur B. Fryling, Jr. <i>et ux</i>	522	625	
Delmarva Power + Light Co.		Norman E. Clifton <i>et ux</i>	522	626	
Delmarva Power + Light Co.		Beulah L. Stevens	522	627	□
Delmarva Power + Light Co.		Russell W. Evans <i>et ux</i>	522	628	
Delmarva Power + Light Co.		J. J. Bryan	522	629	
Delmarva Power + Light Co.		Perceval E. New <i>et ux</i>	522	633	
Delmarva Power + Light Co.		Olta M. West Wilson	522	634	
					□
					□

GRANTEE	From	GRANTOR	Book	Page
Electric Sales Company, Inc.	H. Lynn Hollenbeck <sup>stus</sup>		432	206
Esso Standard Oil Co.	Hannah M. Thompson <sup>stus</sup>		435	241
Eastern Shore Public Service of Md.	Madison M. Gray <sup>stus</sup>		438	27
Ellendale Excelsior Co., Inc.	George B. Johnson <sup>stus</sup>		441	141
Ellendale Excelsior Co., Inc.	Janette C. Warren <sup>stus</sup>		448	541
Esso Standard Oil Company	Sonnie D. Duce, Inc. <sup>stus</sup>		451	30
Esso Standard Oil Company	Arzelka J. Wilson <sup>stus</sup>		451	323
Eagle Poultry Company	Delmarva Poultry Corporation <sup>stus</sup>		452	213
Eastman Heights, Inc.	James J. Deputis <sup>stus</sup>		453	288
Earthmovers, Inc.	Alban Tractor Co. <sup>stus</sup>		453	447
Ellendale Excelsior Co., Inc.	Norman H. Jester <sup>stus</sup>		456	112
Esso Standard Oil Co.	Edwin de Haven Steele, Jr. <sup>stus</sup>		456	230
Eastburn, Henry C. & Son, Inc.	Clarence E. Ocheltree <sup>stus</sup>		461	386
Eastman Heights, Inc.	Jane Massey <sup>stus</sup>		462	366
Esso Standard Oil Co.	Hannah M. Thompson <sup>stus</sup>		457	344
Esso Standard Oil Co.	Lester C. Newton <sup>stus</sup>		463	599
Earth Movers, Inc.	Burton S. Moose <sup>stus</sup>		466	18
Ellendale Excelsior Co., Inc.	John Collins <sup>stus</sup>		466	213
Edmay Corp.	Beba P. Caplan <sup>stus</sup>		469	347
Ellendale Excelsior Co., Inc.	George L. Hartzell <sup>stus</sup>		470	1
Ellendale Excelsior Co., Inc.	John M. Shot <sup>stus</sup>		470	72
Ellendale Excelsior Co., Inc.	John Trubitt <sup>stus</sup>		470	566
Esso Standard Oil Co.	Pety of Seaford <sup>stus</sup>		473	422
Collingsworth Oil Company	Earl H. Tingle <sup>stus</sup>		477	376
Electric Services, Inc.	Appointment of Trustee By Referee		482	400
Electric Services, Inc.	Order Approving Trustee's Bond		482	401
Equitable Security Trust Co.	Wendell B. Barnes <sup>adm</sup>		483	222
Ellendale Excelsior Co., Inc.	Elizabeth H. Claudaniel		488	100
Easton Wholesale Company, Inc.	C. C. Aliphant & Son, Inc.		498	258
Eastern States Farmers Exchange, Inc.	Community Credit Co.		501	128
Eastern Shore Natural Gas Company	Nanticoke Memorial Hospital, Inc.		501	487
Collingsworth Oil Co.	Sea Gull Realty Corporation		503	360
Engelhard Industries, Inc.	Louis J. Gammansart <sup>stus</sup>		504	521
Esso Standard Oil Company	Della M. Rooney <sup>stus</sup>		506	560
Ellendale Fire Company	Clara V. Wilson		507	391
Edgewater Acres, Inc.	Sea Gull Realty Corporation		509	554
Esso Standard Oil Co.	Pauline E. Hayden <sup>stus</sup>		512	46
Earle Properties, Inc.	A. Burch Atkey, as Atkey, Stokes & Enterprises		512	283
Earth Movers, Inc.	John M. Grieger <sup>stus</sup>		513	203

GRANTEE	From	GRANTOR	Book	Page
Earle Properties, Inc.		Nath. Shaw, Inc.	513	589
Ess Standard Oil Co.		Marion C. Graves	514	465
Eastern Poultry Farms, Inc.		Sussex Farms, Inc.	514	480
Earle Properties, Inc.		Athy Stokes, Epley, Inc.	515	407
Ellingsworth Oil Company		Allie J. Savage <sup>et ux</sup>	516	458
Elldale Fire Company		Clara V. Wilson	527	498
Executive Council of the Protestant Episcopal Church of the Diocese of Del., Inc.		Delaware Development Co.	533	530
Erick & Taylor, Inc.		Gilbert E. Wright <sup>et ux</sup>	534	93
Easter Hill Hatchery, Inc.		Clifton W. Brasire <sup>et ux</sup>	537	349
J. Ehrlich Realty Co.		Jacob C. Ehrlich <sup>et ux</sup>	539	537
Eastern Shore Natural Gas Co.		Minnie James	540	112
Ess Standard Oil Company		Charles J. Steyer	542	302
Earth Movers, Inc.		William Russell Brett, Jr. <sup>Trustee</sup>	543	282
Edgell Drugs, Inc.		James Beebe, Sr. <sup>et ux</sup>	549	305
Elldale Excelsior Co. Inc.		Elizabeth H. Claudaniel	551	609
Eastern Shore Natural Gas Company		George V. Quos, <sup>et ux</sup>	552	277
Eastern Shore Natural Gas Co.		Bessie E. Brown, <sup>et ux</sup>	552	464
Ellis Enterprises		James H. S. Ellis, <sup>et ux</sup>	553	421
Equity Investment Corp.		Dutch Court Motel, Inc.	553	437
Elldale Excelsior Co., Inc.		George J. Littleton <sup>et ux</sup>	557	246
Equity Investment Corp.		Dutch Court Motel, Inc.	559	376
Equitable Trust Company		Bernard C. Bohager <sup>et ux</sup>	565	203
Executive Council of the Protestant Episcopal Church of the Diocese of Del., Inc.		Victor J. Carmine	571	459
East Coast Feather Corporation, Ark. Del. Inc.,			574	187
East Coast Feather Corporation, Ark. Del. Inc.,			574	113
Executive Council of Protestant Episcopal Churches in the Diocese of Delaware, Inc.		Edwin D. Gruwell <sup>et ux</sup>	575	370
Ellingsworth Oil Co.		Carl H. Single <sup>et ux</sup>	576	215
Eastern Shore Laboratories Inc.		Albert S. Cosgrove <sup>et ux</sup>	578	684
Eastern Shore Laboratories Inc.		Oleiver J. Whaley <sup>et ux</sup>	580	543
Elldale Corporation		Harry H. Howell <sup>et ux</sup>	583	646
Edgell Construction Co. Inc.		Great South Beach Improvement Co. <sup>et ux</sup>	583	675
Eastern Shore Natural Gas Co.		H. P. Cannon & Son, Inc.	588	22
Eller, Incorporated		James J. Hearn	589	59
Elldale Corporation		Henry C. Wagamon <sup>et ux</sup>	591	257

GRANTEE	From	GRANTOR	Book	Page
Eastern Shore Installation Co. Employers' Liability Assurance Corporation, Limited		Madelynn Bell Kuetz <sup>et al</sup>	597	376
Edgewater Acres Inc.		Louis P. Arthur	600	220
Emulasta Products of Delmarva Inc.		Sea Gull Realty Corp	601	403
Eller, Incorporated		Mandel N. Hausman <sup>et al</sup>	607	92
Eller, Incorporated		Lloyd W. Eller <sup>et al</sup>	621	488
Earth Movers, Inc.		George J. Schulz <sup>et al</sup>	621	856
		Middlesex Realty Mortgage Co	607	118





GRANTEE	From	GRANTOR	Book	Page
Farmers Sales & Service Corp.		Douglas S. Morgan <sup>trust</sup>	433	488
Fish Products Co.		Thomas S. Johnson <sup>trust</sup>	435	85
Fish Products Company		Claude M. Hastings <sup>trust</sup>	441	244
Fish Products Company		Aircrafters, Incorporated	441	349
First National Bank & Trust Co. of Miss.		Attorney General, State of Miss.	443	29
Fairfull Company Inc.		Breakwater Post No. 7594		
The Fox Company		Veterans Foreign Wars Home No. 448	448	261
Fish Products Co.		The Beacon Milling Company, Inc.	459	124
Francis Water Co., Inc.		Florence H. Russell <sup>trust</sup>	467	591
J. E. Friedel & Son, Inc.		Whitney J. Dough	472	492
J. E. Friedel & Son, Inc.		Beaver Dam Realty, Inc.	476	214
J. E. Friedel & Son, Inc.		Beaver Dam Realty, Inc.	476	217
J. E. Friedel & Son, Inc.		Beaver Dam Realty, Inc.	476	220
Fish Products Company		Howard F. Harle, Jr.	477	283
Five Points Realty Co., Inc.		Philadelphia, Baltimore and Washington Railroad Company	484	574
Fairhill Company, Inc.		Ballagher Motors, Inc.	487	594
Five Points Realty Co., Inc.		John P. <sup>att-in-fact</sup> Marlowe	495	211
First Nat'l. Bank & Trust Co. of Miss.		Quick & Wilkins	496	210
L. P. Faucett, Inc.		City of Millford	497	9
L. P. Faucett, Inc.		Fred <sup>trust</sup> Worth	497	494
First Pennsylvania Banking & Trust Company		John C. <sup>trust</sup> Eche	517	285
J. E. Friedel & Son, Inc.		Tidewater Oil Company <sup>trust</sup>	517	329
Fidelity & Casualty Co. of N.Y.		Arthur W. Crisfield <sup>trust</sup>	519	5
Frankford Volunteer Fire Co.		Sadie Gertrude Sharp	529	201
Fish Products Company		Harley H. McCabe <sup>trust</sup>	530	480
Friedel, James E. & Son, Inc.		Eva C. Larue	530	534
Frank's Package Store, Inc.		Margaret Sharp Bennett <sup>trust</sup>	532	70
Frank's Package Store, Inc.		Daisey A. Komorowski	533	58
Fox Company		Daisey A. Komorowski	534	432
Frankford Volunteer Fire Company		Harold E. <sup>trust</sup> Vickers	535	90
Lacielo Construction Co.		Frances J. Long <sup>trust</sup>	537	192
Foley Corporation		The L. D. Cault Company	538	390
First Dorchester Properties, Inc.		Reidbath Lumber Co.	540	127
Fish Products Company		Safeway Stores, Inc.	543	22
Fish Products Company		Commissioners of Lewis	543	397
Samacht Realty Company		Commissioners of Lewis	543	410
Samacht Realty Company		Anthony J. Dentino <sup>trust</sup>	545	324
Samacht Realty Company		Anthony J. Dentino <sup>trust</sup>	546	77

GRANTEE	From	GRANTOR	Book	Page
Facciolo Construction Co.	Walton	Owens <sup>et al</sup>	549	287
J. S. Royster Guaranty Company	William H.	Parsons <sup>et al</sup>	554	210
Fifty Six Corporation	Olivier S.	Williamson <sup>et al</sup>	556	119
Fifty Six Corporation	Olivier S.	Williamson <sup>et al</sup>	556	125
Fifty Six Corporation	Olivier S.	Williamson <sup>et al</sup>	556	129
Fifty Six Corporation	Olivier S.	Williamson <sup>et al</sup>	556	134
First State Realty Co.	Greese W.	Smith <sup>et al</sup>	564	566
J. M. C. Corp (John Bean)	John M.	Custer <sup>et al</sup>	572	591
The Town Corporation of Town of Frankford, Inc.	Harry D.	Hudson <sup>et al</sup>	572	647
Frankford Dispensary Dispensary, Inc.	Howard B.	Lynch <sup>et al</sup>	579	278
Frankford Dispensary Dispensary, Inc.	Howard B.	Lynch <sup>et al</sup>	579	276
Far-Mor Corporation	Edna J.	Williams <sup>et al</sup>	580	426
Jenraecht Farms, Inc.	Thomas H.	Fooks V <sup>et al</sup>	581	376
Far-Mor Corporation	Edwood E.	Hudson <sup>et al</sup>	583	60
Foley Enterprises Corporation	Henry C.	Wagamon <sup>et al</sup>	584	417
Finance Corporation of America	United Lumber Service, Inc.		587	208
Foley Enterprises Corp.	The, Foley Corporation		587	666
Fast Sheet Metal Works Inc.	Harry Faust	<sup>et al</sup>	588	90
Faust Sheet Metal Works Inc.	Harry Faust	<sup>et al</sup>	591	5
Far-Mor Corporation	Carroll B.	Fallow <sup>et al</sup>	592	174
Jenraecht Realty Co.	Charles G.	Taylor <sup>et al</sup>	593	135
Lush Products Company	Otis H.	Smith <sup>et al</sup>	599	319
Far-Mor Corporation	Pheneas Lee	McCabe Jr. <sup>et al</sup>	599	687
Fred Fear & Co.	Commissioners	Johannes	600	35
414 West 38th Street Corp.	Meizer	Abelman <sup>et al</sup>	600	299
Faye Stations, Inc.	Paradee	Oil Co.	600	527
Jenraecht Farm, Inc.	Bryson	Lyndall	601	528
Carl M. Freeman Associates Inc.	Charles A.	Camalier Jr. <sup>et al</sup>	602	491
Carl M. Freeman Associates Inc.	Charles A.	Camalier Jr. <sup>et al</sup>	602	497
Jenraecht Farms, Inc.	Thomas H.	Fooks V <sup>et al</sup>	603	638
Fitzgerald's Outfittery, Inc.	Lellie S.	Fitzgerald <sup>et al</sup>	606	410
F & D Builders Inc.	Draper Foods, Incorporated		613	327
Facciolo Construction Co.	Arnold W.	Lack <sup>et al</sup>	613	579
Farmers Bank of State of Delaware	Paul H.	Bryant	617	230
Frank Clendenen, Inc.	James R.	Draper	618	179
Farmers Bank of State of Del.	William H.	Parsons <sup>et al</sup>	618	530
Far mor Corporation	Rosie L.	Hell et al	619	842
F. & D. Builders Inc.	Fred Wilson	et al	619	858
F. & D. Builders, Inc.	Fred Wilson	et al	619	865
F. & D. Builders, Inc.	Fred Wilson	et al	619	872



GRANTEE

From

GRANTOR

Book

Page

BLANK  
PAGE

GRANTEE	From	GRANTOR	Book	Page
Georgetown Trust Co. <sup>Trustee</sup>		Del. Mar. & P. Railway, Inc.	434	149
Green Hotels, Inc.		Dutch Motor Credits, Inc.	436	96
Gordy, J. William Fuel Co., Inc.	J. William Gordy <sup>Trustee</sup>		439	335
Glen Falls Insurance Company	Edwin Graess		441	556
Glen Falls Insurance Co.	Vollie C. Gray <sup>Trustee</sup>		441	578
Gumbors Volunteer Fire Co.	Walter B. Tingle <sup>Trustee</sup>		441	580
Georgetown Trust Company <sup>Trustee</sup>	W. Howard Thompson <sup>Trustee</sup>		442	233
Gordon Realty Co.	Fred B. Richards <sup>Trustee</sup>		448	129
Gumbors Feed Service, Inc.	John A. Tubbs <sup>Trustee</sup>		449	290
Gallagher, Don Motors, Inc.	Henlopen Motor Co., Inc.		451	582
Gallagher, Don Motors, Inc.	Henlopen Motor Co., Inc.		451	586
Gulf Oil Corp.	Edward Winfield Pittenger <sup>Trustee</sup>		453	378
Gilbert Brothers Feed Service, Inc.	Nelson J. Gilbert <sup>Trustee</sup>		455	588
Glen Falls Insurance Company	Watson C. Cook <sup>Trustee</sup>		456	570
Gordon Realty Company	Freeman J. Bennett <sup>Trustee</sup>		457	141
Gulf Oil Corporation	Evelyn Eugenia Bankhead		458	272
The Great Atlantic and Pacific Tea Company	James W. Coleman <sup>Trustee</sup> The Coleman Brothers		459	44
Gordon Realty Company	Oscar C. James		468	435
Glen Falls Insurance Co.	Paul C. Clogg		469	110
Glen Falls Insurance Co.	Paul C. Clogg		469	113
Glen Falls Insurance Co.	Vollie C. Gray <sup>Trustee</sup>		469	134
Gallagher Motors, Inc.	Fewest Trust Co. <sup>Trustee</sup>		472	279
Gulf Oil Corporation	Tremere Corporation		476	151
Gallagher Motors, Inc.	Ruth E. Wilkins		477	61
J. William Gordy Fuel Co.	Carnest Morando <sup>Trustee</sup>		477	178
Glatfelter Pulp Wood Company	Houston-White Company		478	563
Georgetown Town Council of	Estella P. Giles		481	276
Graves, Henry G. & Sons, Inc.	Henry B. Graves <sup>Trustee</sup>		482	377
Glatfelter Pulp Wood Company	Benjamin Hitman <sup>Trustee</sup>		493	106
Georgetown Lumber Company	Robert D. S. Mustard <sup>Trustee</sup>		495	269
Grand Lodge of Delaware, D.O.B. Inc.	Fidelity Lida M. 25000 <sup>Trustee</sup>		495	518
Gallagher & Haund Realty	Blanche L. DePilla <sup>Trustee</sup>		501	9
Greenwood Trust Co.	Thomas B. Bourden <sup>Trustee</sup>		501	156
Glatfelter Pulp Wood Co.	Delaware Piling Corporation		506	210
Glatfelter Pulp Wood Co.	Houston-White Co.		511	438
Glatfelter Pulp Wood Co.	Hester J. Daisey <sup>Trustee</sup>		513	334
Glatfelter Pulp Wood Co.	William H. DeWolfe <sup>Trustee</sup>		514	483
Great Atlantic and Pacific Tea Company, Inc.	Ocean Bay Mart, Inc.		515	214

GRANTEE	From	GRANTOR	Book	Page
General Mills, Inc.		R. Glen Meard & Co., Inc.	516	341
Glatfelter Pulp Wood Company		Lydia H. Indecore	517	534
Georgetown Lumber Company, Inc.		Caleb R. Layton, III	521	326
Glatfelter Pulp Wood Company		Woodrow W. Morgan	526	372
Greenwood Trust Company		Richard O. Major	527	51
Glatfelter Pulp Wood Co.		Frank J. Dickerson	529	118
Glatfelter Pulp Wood Co.		Elwood H. Webb	529	396
Harrold, P. & Co., Inc.		Steiner & Co., Inc.	532	29
Glatfelter Pulp Wood Co.		Elwood H. Webb	532	445
Glatfelter Pulp Wood Co.		Woodrow W. Morgan	532	453
Great South Beach Improvement Co.		Henry R. Buckalos	539	512
Great South Beach Improvement Co.		Henry R. Buckalos, Inc.	539	515
Great South Beach Improvement Co.		Henry R. Buckalos	539	517
Great South Beach Improvement Co.		Otis H. Smith, et al.	539	524
G. M. S. Realty Corporation		Reba Schwartz	539	549
L. W. Gumbly Company		Kathleen F. Herget	539	562
L. W. Gumbly Company		Kathleen F. Herget	539	559
Gordy J. Williams Fuel Co.		Laura S. Selton	540	315
Glatfelter Pulp Wood Company		Robert W. Jurnell	541	129
Gilbert Brothers Feed Service, Inc.		Nina C. Lloyd	541	402
Georgetown Lumber Co.		Dale R. Pepper, Jr. Inc.	543	448
Graham David E. Inc.		Earl Movers, Inc.	543	544
Glatfelter Pulp Wood Co.		James L. Smith	545	184
Green Field Farms, Inc.		Harry P. Frost, et al.	546	213
Green, B. and Co., Inc.		J. Paul Swain, et al.	553	503
Gospeed Company		Leighton C. Fowler	554	349
Gumbly Roger W. Post No. 16 Corp.		James E. Turner, et al.	555	318
Glatfelter Pulp Wood Co.		M. & T. Lumber Company	561	453
Great South Beach Improvement Co.		Ethel H. Ferguson Phillips	562	141
Gilbert Bros. Feed Service, Inc.		Nelson J. Gilbert, et al.	562	698
Glatfelter Pulp Wood Co.		Patricia L. Thompson	566	36
Glatfelter Pulp Wood Co.		John Burton Wagamon	568	421
Gilbert Brothers Feed Service, Inc.		Robert E. Short	568	684
Glatfelter Pulp Wood Co.		N. Eugene Campbell	569	159
Glatfelter Pulp Wood Co.		Vanada E. Elliott	573	348
Glatfelter Pulp Wood Co.		Elwood H. Webb	574	460
General Builders & Contractors, Inc.		North Shores Development, Inc.	576	305
Glatfelter Pulp Wood Co.		Charles D. Murphy, Jr.	577	190
Glatfelter Pulp Wood Co.		William H. Workman	578	363
Great South Beach Improvement Co.		Robert W. Jurnell	578	426

GRANTEE	From	GRANTOR	Book	Page
Glatfelter Pulp Wood Co.		Allen W. Buckley <sup>st</sup>	578	481
Glatfelter Pulp Wood Co.		Pearl F. Spicer <sup>st</sup>	578	570
Greenwood Nursery School, Inc.		William H. Merwin, Jr. <sup>st</sup>	579	371
Geezer's Dairy Bar, Inc.		Fred C. Spicer, Jr. <sup>st</sup>	579	557
Greenwood Properties, Inc.		Robert J. Harris <sup>st</sup>	581	13
Glatfelter Pulp Wood Co.		Robert B. Fitzgerald <sup>st</sup>	582	244
Glatfelter Pulp Wood Co.		Raymond W. Masten <sup>st</sup>	583	237
Glatfelter Pulp Wood Co.		Edward L. Owens <sup>st</sup>	583	239
General Builders & Contractors, Inc.		Beaver Dam Realty, Inc. <sup>st</sup>	583	667
Glatfelter Pulp Wood Company		Rural Poultry Farms, Inc. <sup>st</sup>	587	189
Glen Burnie Realty, Inc.		Polan's 52 Co. 100 St. Inc. <sup>st</sup>	588	547
Glatfelter Pulp Wood Company		Marion W. DASHALL <sup>st</sup>	590	518
Georgetown Junior Chamber of Commerce, Inc.		Sussex Realty Company <sup>st</sup>	591	404
Glatfelter Pulp Wood Co.		Farmers Bank <sup>st</sup>	591	598
General Builders & Contractors, Inc.		North Shore Development, Inc. <sup>st</sup>	593	28
Great Eastern Capital Corp.		Fred L. Ward <sup>st</sup>	594	526
Georgetown Racing, Inc.		Cornelia V. Jingle <sup>st</sup>	598	430
F. S. Proyster Buans Company		Ellendale Corporation <sup>st</sup>	598	565
Georgetown Junior Chamber of Commerce, Inc.		Letak M. Holloway <sup>st</sup>	600	278
Georgetown Racing, Inc.		Charles Edward Phillips <sup>st</sup>	601	621
Greer Lumber Company		Ralph F. Henderson <sup>st</sup>	601	629
Glatfelter Pulp Wood Co.		William H. Parsons <sup>st</sup>	602	302
Glatfelter Pulp Wood Co.		Theodore O. Harris <sup>st</sup>	603	603
Great Eastern, Inc.		Edgewater Acres, Inc. <sup>st</sup>	604	88
General Television, Inc.		Ralph Reed <sup>st</sup>	605	47
Glatfelter Pulp Wood Co.		Linwood C. Pennington <sup>st</sup>	606	348
Glatfelter Pulp Wood Co.		Frank A. Dodd <sup>st</sup>	607	596
Glatfelter Pulp Wood Co.		Albert F. Williams <sup>st</sup>	613	294
Georgetown Racing, Inc.		Henry J. Vogt <sup>st</sup>	616	266
Glatfelter Pulp Wood Co.		Mary V. Armstrong <sup>st</sup>	616	518
W. R. Grace & Co.		Edna D. Simpson <sup>st</sup>	619	698
Glatfelter Pulp Wood Co.		Henry Isaac Shatt, Jr. <sup>st</sup>	621	192
Gunby Company, L. W.		Edwin P. Moore <sup>st</sup>	621	703
Great Eastern, Inc.		Bessie G. Bennett <sup>st</sup>	621	1069
Gibbs Paint & Chemical Co.		Robert H. Gibbs <sup>st</sup>	622	155
Great Atlantic & Pacific Tea Co.		Ocean Bay Mart, Inc. <sup>st</sup>	623	811
Glatfelter Pulp Wood Co.		William C. Lucas, Jr. <sup>st</sup>	624	585
Glen Land Co., Inc.		Constance R. Green <sup>st</sup>	624	618





GRANTEE	From	GRANTOR	Book	Page
Hudson's Bakery, Inc.		Adjudication of Bankruptcy	432	496
Henlopen Acres, Inc.		Carl D. Revis <sup>trust</sup>	433	278
Henlopen Mfg. Co., Inc.		Linford v. Palmer <sup>trust</sup>	435	146
Holt Oil Company		Jennie D. Williams <sup>trust</sup>	435	220
Houston-White Company		State Board of Education of the State of Delaware	443	188
Huston Culver & Co., Inc.		Atlantic Refining Co.	443	275
Harper Feed Mills, Inc.		Laurel Flour & Feed Mills, Inc.	443	512
Happiness Homes, Inc.		C. C. Olyphant & Son, Inc.	446	306
Henlopen Motor Company, Inc.		Leves Trust Co. <sup>trustee</sup>	449	441
Hope Realty Company, Inc.		Sallie J. Thompson	452	272
Hope Realty Company, Inc.		William J. Hope <sup>trust</sup>	452	274
Hope Realty Company, Inc.		William J. Hope <sup>trust</sup>	452	276
Howell Chevrolet Sales, Inc.		Leonard W. McElroy <sup>trust</sup>	453	196
Inc., Frank C. Hurley		Bernice v. Hurley	453	518
Inc., Frank C. Hurley		Bernice v. Hurley	453	520
Inc., Frank C. Hurley		Bernice v. Hurley	453	522
Inc., Frank C. Hurley		Frank C. Hurley <sup>trust</sup>	453	524
Inc., Frank C. Hurley		Bernice v. Hurley	453	529
Inc., Harper Feed Mills		Cres-Peak Quality Farms, Inc.	457	313
The Holt Oil Company		The Holt Realty Company	458	532
The Holt Oil Company		The Holt Realty Company	458	534
The Holt Oil Company		The Holt Realty Company	458	536
Henlopen Acres, Inc.		Wilbur S. Corcoran <sup>trust</sup>	459	515
Helmural Corp.		United States of America	461	77
Hudson Protane Gas Co., Inc.		Marjorie Hotel Glenville <sup>trust</sup>	461	248
Henlopen Acres, Inc.		William A. Joseph <sup>trust</sup>	461	570
Hudson, William H. Inc.		Marshall D. Hibel <sup>trust</sup>	462	525
Henlopen Motors Company, Inc.		Sarah Austin Sloan <sup>trust</sup>	467	235
Helmural Corp.		United States of America	467	238
Harper Feed Mills, Inc.		Frank J. Dickerson <sup>trust</sup>	467	440
Houston-White Co.		James E. Wolman <sup>trust</sup>	470	164
Hopkins Granary, Inc.		John A. Hopkins <sup>trust</sup>	472	368
Houston-White Company		Carroll Burton <sup>trust</sup>	473	369
Henlopen Acres, Inc.		Clyde C. Surley <sup>trust</sup>	477	54
Hope Realty Company, Inc.		Edith J. Joseph <sup>trust</sup>	477	434
Hartford Accident & Indemnity Co.		Malcolm J. Bradley, Inc.	480	302
Halt's Outboard Enterprises, Inc.		Charles Gray Friedel <sup>trust</sup>	481	515
Halt's Outboard Enterprises, Inc.		Charles Gray Friedel <sup>trust</sup>	481	517
Henlopen Acres, Inc.		Emma G. Klein Smith	483	382

GRANTEE	From	GRANTOR	Book	Page
Harper Seed Mills, Inc.		Scott, Inc.	483	495
Houston White Company		Stella H. Gordy	484	210
Hartford Accident & Indemnity Co.		David J. Mc Dade	488	208
Henlopen Hotel Corporation		Commissioners of Rehoboth	491	89
Houston White Company		Eva M. Barr adm.	491	216
Hope Realty Co., Inc.		Albino S. Nero <sup>trust</sup>	492	25
Hearn Tool Co., Inc.		Order Appointing Appointment Trustee	493	303
Hernes Distributing Company		Philadelphia, Baltimore and Washington Railroad Co.	493	410
Hurley, Frank C., Inc.		Mary C. Neal	494	96
Houston White Company		Margaret W. Dorman <sup>et al</sup>	495	279
Hercules Powder Company		Grace R. Brittingham	496	1
Hercules Powder Company		Emory B. Brittingham <sup>trust</sup>	496	3
Hercules Powder Company		Roosevelt Inlet yacht Basin, Inc.	496	5
Hercules Powder Company		William J. Giller <sup>trust</sup>	497	394
Henlopen Aeres Beach Club, Inc.		Henlopen Aeres, Inc.	497	489
Hudson Protane Gas Company, Inc.		Albino Nero, et al		
		Gas Al Nero & Company	502	170
Hearn & Rawlins, Inc.		Jacob H. Moore <sup>et al</sup>	502	536
Hearn & Rawlins, Inc.		Kathryn D. Griffith <sup>et al</sup>	502	538
Hudson Protane Gas Co., Inc.		William S. Records <sup>trust</sup>	502	546
Hudson Poultry Farms, Inc.		Patience M. Hudson		
		Gas Hudson Poultry Farms	502	548
Hudson Poultry Farms, Inc.		Patience M. Hudson <sup>trust</sup>	502	552
Houston White Company		Carrie E. Hill	503	409
Hudson, A. R. Inc.		Sulphurville Mfg. Co. Inc.	506	446
Hope Realty Company, Inc.		Wayland E. Hall	507	532
Hardy Realty Co.		John R. Hardy <sup>trust</sup>	508	423
Hercules Powder Company		Roosevelt Inlet Yacht Basin, Inc. <sup>trust</sup>	508	491
Happiness Homes, Inc.		Asher L. Long <sup>trust</sup>	509	250
Hudson Protane Gas Co., Inc.		The Protane Corporation	509	431
Hudson Protane Gas Co., Inc.		The Protane Corporation	511	132
Hercules Powder Co.		Commissioners of Lewis	512	355
Holt's Outboard Enterprises, Inc.		M. Weston Holt <sup>trust</sup>	513	134
Hickman & Willey, Inc.		John Willey <sup>trust</sup>	513	255
Hudson Protane Gas Co., Inc.		Protane Corporation	513	594
Hudson Protane Gas Co., Inc.		Protane Corporation	514	1
Henlopen Motor Company, Inc.		Ruth E. Wilkins	515	58
Hudson Protane Gas Co., Inc.		Protane Corporation	515	229
Henlopen Avenue Realty Corp		Mary C. Wilkins	515	388

GRANTEE	From	GRANTOR	Book	Page
Humble Oil & Refining Co.		Taylor M. Dickerson <sup>stat</sup>	576	291
Hope Realty Company, Inc.		Raymond H. Elliott <sup>stat</sup>	579	239
Hudson Propane Gas Co., Inc.		Protane Corporation	523	426
Humble Oil & Refining Co.		Elizabeth S. King <sup>stat</sup>	526	391
Halmark Farms, Inc.		Lordon W. Dale <sup>stat</sup>	526	398
Hudson Propane Gas Co., Inc.		Protane Corporation	527	14
Keyping's Bakery, Inc.		August J. Keyping <sup>stat</sup>	528	94
Huston Culver Fertilizers, Inc.		Huston, Culver & Company, Inc. <sup>stat</sup>	528	271
Hudson Propane Gas Co., Inc.		Protane Corporation	528	446
Home Indemnity Company		James C. Murray <sup>stat</sup>	529	359
Henlopen Acres, Inc.		Phelie Dale Russell <sup>stat</sup>	529	524
Hudson Propane Gas Co., Inc.		Protane Corporation	532	162
Hudson Propane Gas Co., Inc.		Protane Corporation	532	166
Hiles Lumber Company		Frank Dickerson <sup>stat</sup>	532	290
Hopkins Granary, Inc.		Merrett Franklin Hopkins <sup>stat</sup>	534	101
Hopkins Granary, Inc.		Molloy C. Vaughn <sup>stat</sup>	535	420
Hopkins Granary, Inc.		Arthur S. Hanley <sup>stat</sup>	535	423
Hopkins Granary, Inc.		Melson Carey <sup>stat</sup>	535	484
H & H Poultry Co., Inc.		Walter P. Townsend <sup>stat</sup>	536	228
Home Indemnity Company		Crawford Bailey Holson <sup>stat</sup>	536	264
Hebron Projects Company		Alma S. Harmon <sup>stat</sup>	540	358
Hercules Powder Company		Ira Buttingham <sup>stat</sup>	540	531
Hercules Powder Company		Eliza R. Wilson <sup>stat</sup>	544	90
Huston, Culver & Company, Inc.		Delaware Railroad Co. <sup>stat</sup>	544	355
H & S Kosher Poultry Corp.		Clyde Betts and Son, Inc. <sup>stat</sup>	546	254
Hebron Projects Co.		Wilfred J. Whaley <sup>stat</sup>	547	501
Houston White Company		Carlton P. Mitchell <sup>stat</sup>	548	19
Halmark Farms, Inc.		Carrie Emma Brown <sup>stat</sup>	548	110
Humble Oil & Refining Co.		Taylor M. Dickerson <sup>stat</sup>	548	158
Hearn & Rowland, Inc.		John Franklin Taylor <sup>stat</sup>	548	581
Halmark Farms, Inc.		Earle L. Isaacs, Jr. <sup>stat</sup>	548	649
Hope Realty Company, Inc.		Walter R. Hill, <sup>stat</sup>	549	397
Hebron Projects Company		Elizabeth E. Whaley <sup>stat</sup>	549	495
Hope Furniture, Inc.		Hope Realty Co., Inc. <sup>stat</sup>	549	525
Hurlock Lumber Co.		Robert William Collins <sup>stat</sup>	551	51
H & H Poultry Company, Inc.		Selbyville Poultry Co., Inc. <sup>stat</sup>	551	384
H & H Poultry Company, Inc.		Pepper Poultry Company <sup>stat</sup>	551	381
Hudson Propane Gas Co., Inc.		Protane Corporation	551	523
H & H Poultry Company, Inc.		Pepper Poultry Company <sup>stat</sup>	552	376
H & H Poultry Company, Inc.		Selbyville Poultry Company, Inc. <sup>stat</sup>	552	379

GRANTEE	From	GRANTOR	Book	Page
H & H Poultry Company, Inc.	H. & H Poultry Company	552	382	
H & H Poultry Company, Inc.	H & H Poultry Company, Inc.	552	385	
H & H Poultry Company, Inc.	H & H Poultry Company, Inc.	552	388	
H & H Poultry Company, Inc.	H & H Poultry Company, Inc.	552	390	
Hudson Protane Gas Co., Inc.	Protane Corporation	553	465	
H. & H. Poultry Co. Inc.	Severn M. Murray	554	179	
Hickman & Willey Inc.	Alice M. Stephens	554	367	
Hudson Protane Gas Co., Inc.	Protane Corporation	554	639	
Hudson Protane Gas Co., Inc.	Protane Corporation	554	635	
Hebron Projects Company	Paul R. Reed, et al	554	631	
Hurley, Frank C. Inc.	William H. Parsons	555	33	
Humble Oil & Refining Co.	Helen A. Potter	555	115	
Home Indemnity Company	Edna Bresure	555	191	
Hudson Protane Gas Co., Inc.	Protane Corporation	556	155	
H & M Inc.	Eastern Poultry Farms, Inc.	556	515	
H & M Inc.	Laurel Poultry Farms, Inc.	556	518	
Hudson Protane Gas Co., Inc.	Protane Corporation	559	190	
Halmark Farms, Inc.	George Collins, et al	559	247	
Halmark Farms, Inc.	Melva B. Guthrie	560	84	
Hudson Protane Gas Co., Inc.	Protane Corporation	560	561	
Hudson Protane Gas Co., Inc.	Protane Corporation	562	32	
Humble Oil & Refining Co.	Charlie H. Rust, et al	562	197	
Horn Electric Company, Inc.	Thomas H. Turner	562	229	
H & J Realty Corporation	William D. Collins, et al	562	272	
H & J Realty Corporation	William J. Somers	562	274	
H & J Realty Corporation	Granville Edwards	562	276	
H & J Realty Corporation	Richard J. Pearce	562	278	
Hastings, Edridge & Co., Inc.	Nellie Elliott Huston	562	636	
H & H Poultry Company, Inc.	Pepper Poultry Company	563	180	
Hebron Projects Company	Joseph H. Pellyman	563	332	
H & J Realty Corporation	John W. Batezel	563	379	
Hurlock Lumber Company	Robert William Collins	563	454	
Hudson Protane Gas Co., Inc.	Protane Corporation	564	560	
Hudson Protane Gas Co., Inc.	Protane Corporation	565	213	
Hurlock Lumber Company	Robert William Collins	566	414	
Homes For The Aged of The Peninsula Annual Conference of The Methodist Church, Inc.	Bertha J. LeCater	567	290	
Hudson Protane Gas Co., Inc.	Protane Corporation	567	428	
Hudson Protane Gas Co., Inc.	Protane Corporation	567	432	

GRANTEE	From	GRANTOR	Book	Page
Hudson Protane Gas Co. Inc.		Protane Corporation	569	121
H & J Realty Corporation		Mollie P. Ingram	569	494
H & J Realty Corporation		Marguerite Bynter	569	496
Henlopen Acres Property Owners Assn.		Henlopen Acres, Inc.	572	301
Hudson Protane Gas Co. Inc.		Protane Corporation	572	356
Henlopen Motor Company, Inc.		Sussex Trust Company	575	354
Hajira Corporation		J. J. Bryan	576	171
Walter Heller's Company		Wise Homes of Salisbury, Inc.	576	162
Hastings, Esbridge & Co., Inc.		Nellie Elliott Huston	577	247
Hickman and Willey, Inc.		Hugh A. Stephens	577	519
Henlopen Memorial Park, Inc.		Robert L. Hagenbach	578	376
Humble Oil & Refining Co.		Hannah M. Thompson	578	474
Hurley, Frank C., Inc.		William H. Parsons	580	75
Hamilton Agency, Inc.		Richard C. Rhoades	581	358
Henlopen Motor Co. Inc.		Farmers Bank	581	690
Hudson Protane Gas Co. Inc.		Protane Corporation	582	431
Hudson Protane Gas Co. Inc.		Protane Corporation	582	435
H. & J. Realty Corporation		Plaza Corporation	583	360
H. & J. Realty Corporation		Plaza Corporation	584	183
Hopkins Granary, Inc.		Philadelphia, Baltimore and Washington Railroad Co.	585	225
Hearn Brothers, Inc.		Pauline M. Harris	586	282
Hearn Brothers, Inc.		Pauline M. Harris	586	289
Humble Oil & Refining Co.		Elizabeth O. King	586	315
Randall C. Handy, Inc.		Boj Victor Stallard	587	673
Homes for the Aged of the Peninsula		Trustees of the Peninsula Annual Conference of the Methodist Church, Inc.	589	276
Happiness Homes, Incorporated		Evelyn H. O'Neal	589	284
Hub of Sussex, Inc.		Betty Brittingham	590	93
Hebron Projects Co.		Mae M. Hendricks	590	160
H. & H. Poultry Company, Inc.		A. C. Hudson Corp.	590	411
Hastings, Esbridge & Co. Inc.		Nellie Elliott Huston	591	25-
H. & H. Poultry Company, Inc.		Amos F. McClain	592	102
Hebron Projects Company		Harl Singewald	594	117
Highland Heights, Inc.		James R. Orton	594	158
Highland Heights, Inc.		Charles Johnson	594	156
Holt's Dispensary, Inc.		William Clifford Wilson	594	345
Housing Service Corp.		Certain-Seed Products Corp.	599	698
Housing Service Corp.		Certain-Seed Products Corp.	599	696

GRANTEE	From	GRANTOR	Book	Page
Housing Service Corp.		Certain-Seed Products Corp	600	1
Highland Heights, Inc.		Ruth E. Wilkins	601	111
Happy Holiday Inn of Rehoboth		Andrew J. Jafferis <sup>et ux</sup>	601	191
Nymble Oil & Refining Co.		Lester C. Newton <sup>et ux</sup>	601	301
Hope Realty Co. Inc.		Norris L. Millett <sup>et ux</sup>	601	647
H & H Contractors, Inc.		William A. Hudson <sup>et ux</sup>	602	317
Housing Services Corp.		Certain-Seed Products Corp.	602	666
Home Indemnity Company		Anna M. Messick	603	30
Home for the aged of the Peninsula				
Annual Conference of the Methodist Church,		Lorelle Barrett Weidner <sup>et ux</sup>	603	265
Hebron Projects Company		Madeline Murray <sup>et ux</sup>	604	598
H & H Contractors, Inc.		George Edward Hudson <sup>et ux</sup>	606	5
Herring Landing		Consent Rescinding Restrictions	607	656
Hudson Realty Inc		Howard W. Hudson <sup>et ux</sup>	608	644
Hudson Propane Gas Co Inc		Propane Corporation	611	252
Henlopen Acres Property Owners Corp.		Henlopen. Dues, Inc.	611	495
Hanna Real Estate Inc		Vincent L. La Court <sup>et ux</sup>	613	634
Randall C. Handy, Inc		Ruth E. Wilkins	614	54
Homes and Hounds Lounge <sup>Inc.</sup>		Ollie E. Poole	615	119
Hoyt, Jones Co.		Melch Investment Corporation <sup>Inc.</sup>	615	395
Housing Services Corporation		Certain-Seed Products Corp	616	128
Hugh N. Nickman & Sons <sup>Inc.</sup>		Royce L. Hill	616	246
Highland Heights, Inc.		Charles J. Johnson <sup>et ux</sup>	617	472
Hebron Projects Company		Charles W. Mills <sup>et ux</sup>	619	217
Homes & Hounds Lounge, Inc.		William N. Parsons <sup>et ux</sup>	619	322
H. J. Realty Company		Florence E. Fitcher <sup>et ux</sup>	619	983
Hebron Projects Company		Jeanette H. Betts	619	1154
Happiness Homes Inc.		Ronald Flow and Fred Mills	622	998
Hub of Sussex, Inc.		John W. Ryan <sup>et ux</sup>	623	563
Hebron Projects Company		Elsie M. Phillips	623	762
Hub Courts, Inc.		Bertha C. Lofland	623	929
Hitchens Bros. Inc.		Walter L. Campbell <sup>et ux</sup>	624	145
Hub Courts, Inc.		Bertha C. Lofland <sup>et ux</sup>	624	542
H. & H. Poultry Co., Inc.		Homer H. Pappas <sup>et ux</sup>	624	632
Hub Courts, Inc.		The Hub of Sussex, Inc.	625	164
Home Security Corp.		Bankers Commercial Corp.	625	227
Hastings Pharmacy, Inc.		William Earl Hastings <sup>et ux</sup>	625	432
Hastings Pharmacy, Inc.		William Earl Hastings <sup>et ux</sup>	625	429
Heritage Village, Inc.		W. Douglas Robinson <sup>et ux</sup>	625	680
Heritage Village, Inc.		Paul E. Ellis	625	687







GRANTEE	From	GRANTOR	Book	Page
Isaac, John S. & Sons, Inc.		Samuel Lucas <sup>et al</sup>	435	557
Isaac, John S. & Sons		Foster H. Pepper <sup>et al</sup>	436	289
Island Farm, Inc.		Andrew O. Carpenter <sup>et al</sup>	440	589
Indian River Hotel Co., Inc.		Curtis M. Spicer <sup>et al</sup>	445	265
Indian River Hotel Co., Inc.		Curtis M. Spicer <sup>et al</sup>	448	376
Indian River Company		Eugene Bookhammer <sup>et al</sup>	449	357
Industrial Realty Company, Inc.		William Martin <sup>et al</sup>	456	179
Indian River Holding Co.		Charles Herbert <sup>et al</sup>	462	174
Island Farm, Inc.		Edgar M. Shockley	464	206
Indian River Volunteer Fire Co., Inc.		Margaret H. Phillips	466	220
Island Farm, Inc.		Robert B. Black <sup>et al</sup>	466	572
Indian River Yacht Basin, Inc.		Atlantic Ice Manufacturing Co.	474	147
Island Farm, Inc.		Joseph R. Reed <sup>et al</sup>	482	122
Isaac, John S. & Sons, Inc.		State of Delaware	497	484
Island Farm, Inc.		Wilbert Jefferson <sup>et al</sup>	498	569
Isaac, John S. & Sons, Inc.		Alfred B. Betts <sup>et al</sup>	506	71
Island Farm, Inc.		Sussex Trust Co. <sup>et al</sup>	508	85
Island Farm, Inc.		Albert E. Dorman <sup>et al</sup>	509	277
Island Farm, Inc.		William D. Burton <sup>et al</sup>	509	263
Indian River Yacht Club, Inc.		George S. Williams, Jr. <sup>et al</sup>	511	162
Island Farm, Inc.		Elsie W. Graves <sup>et al</sup>	512	26
Indian River Yacht Club, Inc.		Ephraim Lincoln Harmon <sup>et al</sup>	512	114
Island Farm, Inc.		Olga Erjavec <sup>et al</sup>	512	161
Island Farm, Inc.		Henry C. Wagoner <sup>et al</sup>	513	121
Indian River Yacht Club, Inc.		Ephraim L. Harmon <sup>et al</sup>	524	527
Indian River Yacht Basin, Inc.		Elmer Lee Marvel <sup>et al</sup>	528	542
Island Farm, Inc.		Anna W. Warrington, adm <sup>et al</sup>	528	558
Indian River Hatchery, Inc.		Indian River Poultry Farm, Inc. <sup>et al</sup>	529	81
Indian River Hotel, Co. Inc.		Eugene Bookhammer <sup>et al</sup>	539	464
Island Farm, Inc.		W. Carlton Draper <sup>et al</sup>	543	337
Island Farm, Inc.		Robert B. Black <sup>et al</sup>	544	323
Indian River Yacht Club, Inc.		James A. Jones <sup>et al</sup>	564	423
Island Farm, Inc.		LeRoy E. Carey <sup>et al</sup>	578	95
Institute for Essential Housing, Inc.		Fred L. Ward <sup>et al</sup>	584	640
Indian River Water Sport Club		Howard B. Wagner <sup>et al</sup>	601	488
Island Farm, Inc.		William D. Draper <sup>et al</sup>	602	70
Inducton Engineering, Inc.		Cussell S. Steele <sup>et al</sup>	613	363
Indian River Yacht Club, Inc.		Millsboro Trust Co.	613	598
Interstate Amusement Corporation		The Talbot May Corporation	622	426
Island Farm, Inc.		Bruce M. Rickards <sup>et al</sup>	622	1100



GRANTEE	From	GRANTOR	Book	Page
Jones Motor Co, <sup>stat</sup>		Byron D. Quilley <sup>stat</sup>	435	532
Acot, Op Chevrolet, Inc.		Hallowell Chevrolet Sales, Inc.	453	266
Acot, Op Chevrolet, Inc.		Hallowell Chevrolet Sales, Inc.	453	458
Jennie - Wren, Inc.		Ruth B. Owens	484	36
Gan Electronics Corp.		John W. Rollins <sup>stat</sup>	496	554
Gan Electronics Corp.		Gary V. Foley <sup>stat</sup>	496	556
Jay. See Co.		Rapkin Realty Inc.	501	152
Jdt, Inc.		Sussex Shores Realty Co.	512	544
Jay Foot Trucking, Inc.		Clarence J. Phillips Jr. <sup>stat</sup>	514	133
Joseph's Dairy, Inc.		Clayton V. Joseph <sup>stat</sup>	557	234
Paul M. Jones Lumber Co.		J. Milton Ashum <sup>stat</sup>	588	132
James Julian, Inc.		Erica Anna Hudson	597	245
Jimmi Fashions Inc.		William H. Parsons <sup>stat</sup>	612	478
Joseph's Dairy - co. partnership		Joseph's Dairy, Inc.	621	783



GRANTEE	From	GRANTOR	Book	Page
Kirkpatrick, Allen & Co., Inc.	Walter J. Lehman <sup>attest</sup>		433	68
Kirkpatrick, Allen & Co., Inc.	Rodney Mustard Layton <sup>attest</sup>		473	448
Kass. Berger of Delaware, Inc.	Kass. Berger, Inc.		446	334
Koppers Company, Inc.	John W. Wright, Jr.		455	480
Kirkpatrick, Allen & Co., Inc.	Annie Wilmer <sup>attest</sup>		459	36
Kirkpatrick, Allen & Co., Inc.	Robert A. Lehman <sup>attest</sup>		459	287
Kirkpatrick, Allen & Co., Inc.	Commissioners of Rehoboth		464	573
Kellog, Spencer & Sons, Inc.	Walter L. Conaway, Sheriff		482	73
Kurwan, W. & R., Inc.	Consolidated Foods Corp.		488	316
Kiwanis Club of Milford, Inc.	Edgar D. Morris <sup>attest</sup>		491	453
Kiwanis Club of Milford Inc.	Dunnet Farms, Inc.		491	455
Kurwan, W. & R. Inc.	Consolidated Foods Corp.		506	178
Kirkpatrick, Allen and Company, Inc.	Walter J. Lehman <sup>attest</sup>		528	70
Kersey Motor Company	Harry R. Ayres <sup>attest</sup>		528	152
Kirkpatrick, Allen & Company, Inc.	Allen Kirkpatrick & Co., Inc.		552	422
Kirkpatrick, Allen & Company, Inc.	Allen Kirkpatrick & Co., Inc.		552	690
Kern Distributing Co., Inc.	Josephine H. Kern		561	441
Koster Properties, Inc.	John D. Ayler <sup>attest</sup>		564	87
Kersey Motor Company	Lee S. Kersey Jr. <sup>attest</sup>		564	179
Kersey Motor Company	William J. Atkins <sup>attest</sup>		564	181
Kersey Motor Co.	Lee S. Kersey Jr. <sup>attest</sup>		564	241
Kallock Supply Corp.	Standard Seed Corp.		572	82
Kent & Sussex Oil Co.	Rodney Fuel Co.		586	227
Kent Concrete Company, Inc.	Beth J. Pleasanton <sup>attest</sup>		590	403
H. Kruger Inc.	Ralph L. Swan <sup>attest</sup>		613	181
Kiwanis Club of Seaford, Inc.	Lucian J. Jones <sup>attest</sup>		615	98
Kruger, Inc. H.	Alvin F. Kruger <sup>attest</sup>		619	492
Kiwanis, W. & R., Inc.	The Delaware Railroad Company		622	308
Kerr-McCee Chemical Corp.	Hickens Bros, Inc.		627	239



GRANTEE	From	GRANTOR	Book	Page
Layton, Robert R. Company, Inc.		Marvin H. Smith <sup>Trustee in Bankruptcy</sup>	434	79
Hodge, Seaford # 1728				
Local Order of Moose, Inc.		H. Rafe Griffith <sup>trust</sup>	434	273
Layton, Robert R. Co., Inc.		Mary S. Layton <sup>trust</sup>	434	369
Layton, Robert R. Co., Inc.		Robert R. Layton, Jr. <sup>trust</sup>	435	125
Leues Assembly of God		Ira B. Crisp <sup>trust</sup>	436	66
Laurel Poultry Farms, Inc.		H. Edward Maull <sup>Trustee</sup>	437	554
Layton, Alfred R., Inc.		Walter McNeilly <sup>trust</sup>	441	293
Lynch & Chopper Bag Co.		Ruth E. Wilkins <sup>trust</sup>	442	324
Lewes Trust Company		Florence A. Wingate <sup>trust</sup>	442	355
Larrimore Dairy, Inc.		Charles Ellis Thalters <sup>trust</sup>	443	246
Larrimore Dairy, Inc.		Howard E. Larrimore <sup>trust</sup>	443	243
Lakeside Poultry Company, Inc.		Luther Williamson <sup>trust</sup>	445	355
Litteris, N. & Co., Inc.		Vander Halcomb <sup>trust</sup>	448	537
Litteris, N. & Co., Inc.		Marion L. Wratley <sup>trust</sup>	448	539
Lakeside Lumber Corp.		Vollie J. Stevens <sup>trust</sup>	451	1
Lynch, The George W. Company		Discharge of Bankrupt	451	296
Layton, Alfred R., Inc.		Mary C. Hatfield <sup>trust</sup>	452	168
Lytow, Inc.		Paramount Poultry, Inc. <sup>trust</sup>	452	524
Lakelawn Estates, Inc.		W. Logan Grier, Jr. <sup>trust</sup>	453	142
Layton, Alfred R. Inc.		Joseph W. Hearn <sup>trust</sup>	453	537
Laurel Sand & Gravel Co., Inc.		Hope Realty Company, Inc. <sup>trust</sup>	459	141
Landon, Charles N. Inc.		Howard A. Risher <sup>trust</sup>	459	391
Little Acres, Inc.		Arthur Hill <sup>trust</sup>	462	35
Laurel Mayor's Council of		Evelyn J. Hastings <sup>trust</sup>	462	59
Lewes Trust Company		Hannah M. Thompson <sup>trust</sup>	457	344
Lewes Cemetery of, Inc.		Marvel A. Smith <sup>trust</sup>	463	534
Lighthouse Diner, Inc.		Madison M. Gray <sup>trust</sup>	468	48
Lions Club of Laurel, Del., Inc.		Happiness Homes, Inc. <sup>trust</sup>	470	224
Lewes Trust Company		Frank T. Dickerson <sup>trust</sup>	470	260
Lewes Trust Company		James M. Tunnell <sup>trust</sup>	472	304
Lee's Sub-Shops, Inc.		Joseph Cicotte <sup>trust</sup>	473	9
Hookerman Real Estate Co., Inc.		J. T. Bryan <sup>trust</sup>	476	338
Lewes Trust Company		Dora Buckler <sup>trust</sup>	477	81
Lewes Trust Company		Florence A. Wingate <sup>trust</sup>	479	109
Lewes Trust Company		Benjamin Alteman of A. <sup>trust</sup>	479	257
Laurel Poultry Farms, Inc.		Harper Seed Mills, Inc. <sup>trust</sup>	481	397
Go-Mar, Incorporated		State of Delaware <sup>trust</sup>	481	465
Lewes Trust Company		James M. Tunnell Jr. <sup>trust</sup>	482	383
Lewes Sand Company		Urban P. Wingate <sup>trust</sup>	482	387

GRANTEE	From	GRANTOR	Book	Page
Lewes Sand Company		Lewis J. Tull	482	389
Lewes Trust Company		Walter B. Conway <sup>Sheriff</sup>	491	154
Laurel Building & Supply Co		Walter L. Conway <sup>Sheriff</sup>	491	287
Little Creek Poultry Farm, Inc.		Byard V. Carmean, Inc. <sup>et al</sup>	493	153
Lewes Trust Company		Charles L. Harmon	493	317
Lake Heron Hotel Corporation		Henlopen Hotel Corp.	493	536
Lewes Trust Company		Mabel Varns <sup>et al</sup>	495	324
Lewes Fire Department, Inc.		Joseph E. Stevenson	497	568
Layton, Robert R. Co., Inc.		Paul J. O'Beir <sup>et al</sup>	498	64
Layton, Alfred R., Inc.		William L. Wright <sup>et al</sup>	498	189
J. W. Long & Son, Inc.		Wral W. Long <sup>et al</sup>	498	504
J. W. Long & Son, Inc.		Wral W. Long <sup>et al</sup>	498	507
Lewes Trust Company <sup>trustee</sup>		Jas J. W. Long & Son	498	507
Layton, Robert R. Co., Inc.		Little Lumber & Coal Company	502	194
Lewes Trust Company		Clarence A. Parker	502	309
Layton, Robert R. Co. Inc.		Nancy M. Bennett <sup>et al</sup>	504	539
Laurel Mayor & Council <sup>et al</sup>		Frank J. Dickerson <sup>Sheriff</sup>	506	90
Lewes Dairy & Poultry, Inc.		William J. Hitekers <sup>et al</sup>	506	455
Littleton, W. C. & Son, Inc.		Joy N. Lockard <sup>et al</sup>	511	449
Lowers, Harvey, Inc.		Alton J. Littleton <sup>et al</sup>	512	244
Layton, Robert R. Co., Inc.		Harvey C. Lowery <sup>et al</sup>	513	459
Lewes Fire Department, Inc.		Donald L. Nelson <sup>et al</sup>	514	596
Lowers, Harvey, Inc.		Anna S. Haggard <sup>et al</sup>	515	99
Lewes Anglers, Inc.		Frank L. Hahn <sup>et al</sup>	516	186
Lewes Dairy & Poultry, Inc.		Commissioners of Lewes	516	547
J. W. Long & Son, Inc.		Teresa Contreras	519	420
Little Creek Poultry Farm, Inc.		William Russell Everett, Jr. <sup>Trustee</sup>	523	254
L & M Distributors, Inc.		W. C. Littleton & Son, Inc. <sup>et al</sup>	524	27
Lewes Dairy, Inc.		Donald J. Lynch <sup>et al</sup>	528	527
Lakeshore Opts., Inc.		Archie B. Buttingham <sup>et al</sup>	535	515
Lyons Development Co.		Richard J. Lyman <sup>et al</sup>	540	22
Laurel Junior Chamber of Commerce		James W. Treadwell <sup>et al</sup>	540	287
L. Del Development Corp.		Leighton C. Lowery <sup>et al</sup>	540	473
L. Del Development Corp.		R. Davis Lingo, <sup>et al</sup>	542	108
Lewes Sand Company <sup>assignee</sup>		John C. Lank, <sup>et al</sup>	542	191
Lewes Sand Company		Commissioners of Lewes	543	299
Lewes Historical Society		Commissioners of Lewes	543	377
Larrimore Dairy, Inc.		White Packing Co., Inc.	544	37
Layton, Robert R. Company, Inc.		Coral J. Walters <sup>et al</sup>	544	134
		John Milton Russell Jr.	544	593



GRANTEE	From	GRANTOR	Book	Page
Laurel Little League, Inc.		Charles A. Hastings <sup>stew</sup>	545	55
Laurel Little League, Inc.		Robert S. Brock, <sup>stew</sup>	545	57
Laurel Little League, Inc.		George W. Pallitt <sup>stew</sup>	545	59
Laurel Flour & Feed Mills, Inc.		W. H. Kirwan, Inc. <sup>stew</sup>	547	131
Laurel Home and Auto Supply, Inc.		Surveying Judge Farmers Bank, <sup>stew</sup>	551	216
Layton, Alfred R. Inc.		Howard F. Lane <sup>stew</sup>	551	651
Lg. Mar Gift Shop, Inc.		Samuel A. Greenbaum <sup>real</sup>	556	87
Lewes Dairy, Inc.		Lloyd J. Slaughter <sup>stew</sup>	556	409
Lakeside Lumber Corporation		William H. Parsons <sup>stew</sup>	557	167
Lg. Mar Gift Shop, Inc.		State of Delaware	557	299
Lewes Anglers, Inc.		Ethel C. Deakins <sup>stew</sup>	560	165
Little Acres, Inc.		John David Tomosaitis <sup>stew</sup>	560	465
Lewes Historical Society		Nicholas Papaiorgiu <sup>stew</sup>	562	530
Lewes Anglers, Inc.		Commissioners of Lewes <sup>stew</sup>	563	647
Layton Farms, Incorporated		Landreth Lee Layton Jr. <sup>stew</sup>	572	629
LaMada Ballet Theater School Inc.		Nada Mitchell Stroh <sup>stew</sup>	572	676
Lewes Yacht Club, Inc.		Commissioners of Lewes <sup>stew</sup>	575	725
Lighthouse Restaurant, Inc.		Lighthouse Diner, Inc. <sup>stew</sup>	579	91
Lighthouse Diner, Inc.		Gail Bond Eckert	579	300
J. W. Long & Son, Inc.		Bay Side, Inc.	580	340
Laurel Spottomans & Beagle Club, Inc.		Jrd. M. Warrington <sup>stew</sup>	584	459
Donald N. Langrell, Inc.		Harry Wright <sup>stew</sup>	585	243
Lakeside Lumber Corp.		Charles W. Spicer <sup>stew</sup>	586	267
Charles N. Landon, Inc.		Charles N. Landon <sup>stew</sup>	587	537
Charles N. Landon, Inc.		Broad Creek Poultry Farms, Inc. <sup>stew</sup>	587	540
Alfred R. Layton, Inc.		Ira Benson Allen <sup>stew</sup>	591	683
Laurel Grain Company		Southern Dela. Truck Growers Assn. Inc. <sup>stew</sup>	592	577
Alfred R. Layton, Inc.		Joseph M. Hitchens <sup>stew</sup>	592	647
Lewes Dairy, Inc.		Dairy Markets, Inc.	599	144
Charles N. Landon, Inc.		George A. Metz <sup>stew</sup>	597	80
Charles N. Landon, Inc.		George A. Metz <sup>stew</sup>	597	91
J. W. Long, Inc.		Andrew Hassell <sup>stew</sup>	598	577
J. W. Long, Inc.		Andrew Hassell <sup>stew</sup>	598	580
J. W. Long, Inc.		Andrew Hassell <sup>stew</sup>	598	583
Lighthouse Diner, Inc.		Bedford Motors, Inc.	599	221
Lighthouse Diner, Inc.		Howard S. Abbott <sup>stew</sup>	599	219
Lewes Dairy Inc		Henry C. Wigham <sup>stew</sup>	602	272
Dark Enterprises, Inc.		Betty Brooks, Inc.	604	282
Laurel Grain Co.		Southern Delaware Truck Growers Association Inc.	604	657

GRANTEE	From	GRANTOR	Book	Page
De Gore Lumber Company	Albert	<sup>Trust</sup> Surman	606	601
Lee Max Corp.	Richard I.	<sup>Trust</sup> Rice	611	338
Lifetime Homes, Inc.	George F.	<sup>Trust</sup> Savage	616	77
Charles W. Landon, Inc.	Sussex	Trust Company	617	530
Laurel Church of Christ, Inc.	The Sussex	Trust Company	618	51
Loyola Federal Savings + Loan Assn.	D. F. D.	Inc.	621	60
Loyola Federal Savings + Loan Assn.	Sy	Esten	621	58
Loyola Federal Savings + Loan Assn.	Richman	Realty Corporation	621	340
Loyola Federal Savings + Loan Assn.	D. F. D.	Inc.	621	347
Lewis Dairy of Rehoboth, Inc.	Ray	Uster, Inc.	621	457
Linda Ouel Company	Howard L.	<sup>Trust</sup> Haddock	622	441
Loyola Federal Savings + Loan Assn.	D. F. D.	Inc.	622	447
Littleton, W. C. Inc.	Sussex	Trust Co. Inc.	618	126
Littleton, W. C. Inc.	Sussex	Trust Co. Inc.	618	128
Loyola Federal Savings + Loan Assn.	Paul W.	Bryan	622	907
Lewis Yacht Club, Inc.	Louise	Westcott & Hommedieu	622	971
Lee Max Corporation	Richard I.	<sup>Trust</sup> Rice	623	6
Loyola Federal Savings + Loan Assn.	D. F. D.	Inc.	623	204
Lincoln Community Action Committee, Inc.	Harvey	<sup>Trust</sup> Young	623	334
Loyola Federal Sav. + Loan Assn.	D. F. D.	Inc.	623	433
Loyola Federal Sav. + Loan Assn.	D. F. D.	Inc.	623	462
Loyola Federal Sav. + Loan Assn.	D. F. D.	Inc.	623	499
Laurel Jayces, Inc.	Allison H.	<sup>Trust</sup> Mumford	623	544
Loyola Federal Savings Loan Association	D. F. D.	Inc.	624	56
Loyola Federal Savings + Loan Association	D. F. D.	Inc.	624	266
Reichtman Realty Corp.	Resort	Homes Inc.	624	453
Loyola Federal Savings + Loan Assn.	D. F. D.	Inc.	624	748
Laurel Little League, Inc.	Farmers	Bank of the State of Delaware	625	308
Loyola Federal Savings + Loan Assn.	Paul H.	<sup>Trust</sup> Bryan (Sheriff)	625	362
Loyola Federal Savings + Loan Assn.	Paul H.	<sup>Trust</sup> Bryan, Sheriff	625	675
Lewis Dairy, Inc.	William B.	<sup>Trust</sup> Chandler, Jr.	625	1043
Loyola Federal Savings + Loan Assn.	D. F. D.	Inc.	626	394
Loyola Federal Savings + Loan Assn.	D. F. D.	Inc.	626	486
Loyola Federal S. + L. Assn.	Paul H.	Bryan	626	663
Loyola Federal Savings + Loan Assn.	D. F. D.	Inc.	627	532
Loyola Federal Savings + Loan Assn.	D. F. D.	Inc.	627	621



GRANTEE	From	GRANTOR	Book	Page
De Gore Lumber Company	Albert	Turner	606	601
Helmax Corp.	Richard	J. Rice	611	338
Lifetime Homes, Inc.	George	F. Savage	616	77
Charles N. Sanders, Inc.	Sussex	Trust Company	617	530
Laurel Church of Christ, Inc.	The	Sussex Trust Company	618	31
Loyola Federal Savings + Loan Assn.	D. F. D.	Inc.	621	60
Loyola Federal Savings + Loan Assn.	By	Ester	621	58
Loyola Federal Savings + Loan Assn.	Richman	Realty Corporation	621	340
Loyola Federal Savings + Loan Assn.	D. F. D.	Inc.	621	347
Lewis Dairy of Rehoboth, Inc.	Bay	Vista, Inc.	621	457
Linda Guel Company	Edward	L. Haddock	622	441
Loyola Federal Savings + Loan Assn.	D. F. D.	Inc.	622	447
Littleton, W. C. Inc.	Sussex	Trust Co. Inc.	618	126
Littleton, W. C. Inc.	Sussex	Trust Co. Inc.	618	128
Loyola Federal Savings + Loan Assn.	Paul	H. Bryan	622	907
Lewis Yacht Club, Inc.	Louise	Westcott & Hommedieu	622	971
Lee Max Corporation	Richard	J. Rice	623	6
Loyola Federal Savings + Loan Assn.	D. F. D.	Inc.	623	204
Lincoln Community Action Committee, Inc.	Frederic	Young	623	334
Loyola Federal Sav. + Loan Assn.	D. F. D.	Inc.	623	433
Loyola Federal Sav. + Loan Assn.	D. F. D.	Inc.	623	462
Loyola Federal Sav. + Loan Assn.	D. F. D.	Inc.	623	499
Laurel Jayces, Inc.	Allison	H. Mumford	623	544
Loyola Federal Savings Loan Association	D. F. D.	Inc.	624	56
Loyola Federal Savings + Loan Assn.	D. F. D.	Inc.	624	266
Richtman Realty Corp.	Resort	Homes Inc.	624	453
Loyola Federal Savings + Loan Assn.	D. F. D.	Inc.	624	748
Laurel Little League, Inc.	Farmers	Bank of the State, Delaware	625	308
Loyola Federal Savings + Loan Assn.	Paul	H. Bryan	625	362
Loyola Federal Savings + Loan Assn.	Paul	H. Bryan	625	675
Lewis Dairy, Inc.	William	B. Chandler, Jr.	625	1043
Loyola Federal Savings + Loan Assn.	D. F. D.	Inc.	626	394
Loyola Federal Savings + Loan Assn.	D. F. D.	Inc.	626	486
Loyola Federal S. + L. Assn.	Paul	H. Bryan	626	663
Loyola Federal Savings + Loan Assn.	D. F. D.	Inc.	627	532
Loyola Federal Savings + Loan Assn.	D. F. D.	Inc.	627	621

GRANTEE	From	GRANTOR	Book	Page
Menak Holding Company		Marion Marvel	432	469
Marvel Package Company		Howard H. Dickerson <sup>etal</sup>	433	154
M & H Lumber Company		Frank E. Hickman <sup>etal</sup>	433	421
Montgomery Ward & Co., Inc.		Mary A. Longfellow <sup>etal</sup>	434	44
Midway Realty Corp.		William B. Derrickson <sup>etal</sup>	435	13
Midway Realty Corp.		William B. Derrickson <sup>etal</sup>	435	15
Midway Enterprises, Inc.		William B. Derrickson <sup>etal</sup>	435	17
Milton Poultry Co., Inc.		Betts Poultry Co., Inc.	435	183
Milton Poultry Co., Inc.		Clyde Betts <sup>etal</sup>	435	187
M. and H. Lumber Co., Inc.		Michael J. Graziana	439	269
Milton Poultry Co., Inc.		Pocono Poultry Farms, Inc.	441	65
Murray's Hatchery, Inc.		William R. Murray <sup>etal</sup>	441	413
Milton Poultry Co., Inc.		Carl N. Herkaldt <sup>etal</sup>	442	12
Mitchell, Roy and Sons, Inc.		Leroy M. Mitchell	441	479
Milford Processing Co., Inc.		Steiner & Co., Inc.	444	85
Manlove Automotive Service, Inc.		Milton C. Manlove <sup>etal</sup>	447	300
Manlove Automotive Service, Inc.		Milton C. Manlove <sup>etal</sup>	447	302
Mil. Del. Corporation		Brown & Hawley <sup>etal</sup>	447	391
Mohawk Cedar Log Homes, Inc.		York Beach Inc.	447	496
Mil. Del. Corporation		Harvey G. Marvel <sup>etal</sup>	447	545
Milville Volunteer Fire Co., Inc.		Monroe S. Quillen <sup>Exempt</sup>	448	469
Milton Poultry Company, Inc.		Cornelius C. Waples	449	402
Memorial Volunteer Fire Co., Inc.		Charles H. Draper Jr. <sup>etal</sup>	451	501
M & H Lumber Co.		Howard E. Lane, Jr.	452	224
Murray's Yacht Basin, Inc.		Murray's Hatchery, Inc.	452	378
M. and H. Lumber Co.		Dorothy Short	454	232
Murray's Hatchery, Inc.		William B. Murray <sup>etal</sup>	456	9
Milford Trust Company		Mary B. Hall	456	420
Mohawk Cedar Log Homes, Inc.		Bay Vista, Inc.	457	197
Maplewood Development Co., Inc.		Harvey G. Marvel <sup>etal</sup>	457	436
Maplewood Development Co., Inc.		Val E. Miller <sup>etal</sup>	459	40
Murray's Yacht Basin, Inc.		Handy H. Mege	462	55
Murray's Yacht Basin, Inc.		Milton H. Mege <sup>etal</sup>	462	53
Milford Diner, Inc.		Margaret S. Sturgis	462	39
Milton Poultry Co., Inc.		J. Frank Short <sup>etal</sup>	462	106
M. & M. Feed & Farm Supply, Inc.		Edwin W. McCormick <sup>etal</sup>	462	211
M & H Lumber Company		Golda A. Pettyjohn, Jr. <sup>etal</sup>	462	358
Milton Poultry Co., Inc.		Le Roy Dabson <sup>etal</sup>	462	494
Montgomery Ward & Co. Inc.,		Kitty M. Ingram <sup>etal</sup>	463	20
Murray's Yacht Basin Inc.		Willard & Hooker <sup>etal</sup>		
		Tas Rays Aved	463	358

GRANTEE	From	GRANTOR	Book	Page
Maryot Investment Corp.		Walter L. Green, <sup>et al</sup>	463	556
Murray's Yacht Basin, Inc.		Jacob Boyer Hockett, <sup>et al</sup>	463	364
Maplewood Development Co.		Harvey H. Marvel, <sup>et al</sup>	464	251
Murray's Feed Service, Inc.		Edwin W. Hancock, <sup>et al</sup>	464	339
Milford Trust Co.		James Lofland Deputy, <sup>et al</sup>	467	576
Murray's Yacht Basin, Inc.		Harold A. Lynch, <sup>et al</sup>	469	57
Mumford Bros., Inc.		Frank C. Mumford, <sup>et al</sup>	469	123
Metropolitan Life Insurance Co.		Walter L. Conway, <sup>et al</sup>	470	181
Milford Salvage Yard, Inc.		Sigmund Krendzierski The Milford Salvage Yard, <sup>et al</sup>	472	571
Matthews Poultry Company		Howard H. Dickerson, <sup>et al</sup>	473	203
Milbros Trust Company		Millard W. Monroe, <sup>et al</sup>	474	439
Mason and Dixon Motel, Inc.		Charles W. Hickman, Jr., <sup>et al</sup>	476	30
Milbros Trust Company		Bessie C. Schofield, <sup>et al</sup>	480	452
Ray Mitchell and Sons, Inc.		Leroy M. Mitchell, <sup>et al</sup>	481	530
Mills Supply Company, Inc.		Walter J. Mills, <sup>et al</sup>	482	430
Manlove Automotive Service, Inc.		Charles W. Hurley, <sup>et al</sup>	483	267
Manlove Automotive Service, Inc.		Seaford Trust Company, <sup>et al</sup>	484	102
Murray's Feed Service, Inc.		Frederick P. Whitney, <sup>et al</sup>	488	209
Mardel Byproducts Corp.		R. D. Grier & Sons Co., <sup>et al</sup>	488	164
Milford Trust Company		Walter L. Conway, <sup>et al</sup>	491	284
Masonic Home of Delaware, Inc.		Anna May Martin, <sup>et al</sup>	492	268
Milford Trust Company		Milford Trust Co., Executor, <sup>et al</sup>	493	158
Milford Memorial Hospital, Inc.		Louis C. Dellabay, <sup>et al</sup>	493	226
M and W Holding Corp.		Wilson K. Cullum, <sup>et al</sup>	493	566
Milton Poultry Co., Inc.		Carl W. Herholdt, <sup>et al</sup>	494	580
M. & H. Lumber Company		J. Harold Palmer, <sup>et al</sup>	495	15
Milford City Electric Co.		George S. Cook, <sup>et al</sup>	495	364
Midway Enterprises, Inc.		Horns, Incorporated, <sup>et al</sup>	496	583
Milbros Poultry Co. Operative Association, Inc.		Indian River Holding Company, <sup>et al</sup>	497	380
Marina Motel Incorporated		John J. Marsh, <sup>et al</sup>	503	137
Merchants Terminal Corporation		Blanche C. Sturgis, <sup>et al</sup>	508	151
Merchants Terminal Corporation		Larry W. Sturgis, <sup>et al</sup>	508	155
Merchants Terminal Corporation		Wilson W. Sturgis, <sup>et al</sup>	508	159
M. & H. Lumber Co.		Luther Rust, <sup>et al</sup>	508	258
Marina Motel, Inc.		John J. Marsh, <sup>et al</sup>	508	262
M. & W. Holding Corporation		Seaford Trust Co. Trustee, <sup>et al</sup>	508	485
Master Lumber Supply Co.		Leonard C. Woseman, <sup>et al</sup>	509	340
Milton Service Center, Inc.		Edwin C. Moore, <sup>et al</sup>	511	11
Milton Service Center, Inc.		Morris A. Parkhill, <sup>et al</sup>	511	9

GRANTEE	From	GRANTOR	Book	Page
Metropolitan Life Insurance Co.		Frank J. Dickerson <sup>Shriff</sup>	519	174
Marvel, N. D., Inc.		Nutter D. Marvel <sup>Shriff</sup>	514	230
Marvel, N. D., Inc.		Nutter D. Marvel <sup>Shriff</sup>	516	319
Marvel, N. D., Inc.		Nutter D. Marvel <sup>Shriff</sup>	516	322
Murray's Yacht Basin, Inc.		Charles Aydelott	577	114
Manlove Automotive Service, Inc.		Seaford P. Putney <sup>Shriff</sup>	517	337
Milford Trust Company		Milford Trust Co.	517	593
Mil-Del Corporation		Edwin L. Fisher <sup>Shriff</sup>	521	35
Mil-Del Corporation		Harvey J. Marvel <sup>Shriff</sup>	521	36
Mitchell, Roy & Sons, Inc.		Frank J. Dickerson <sup>Shriff</sup>	521	484
N. D. Marvel, Inc.		Edna Spicer <sup>Shriff</sup>	523	367
Maritime Milling Co., Inc.		Certified Copy of Court Proceedings in County of Erie, New York	524	259
Maritime Milling Co., Inc.		Certified Copy of Court Proceedings in County of Erie, New York	524	278
Maritime Milling Co., Inc.		Certified Copy of Court Proceedings in County of Erie, New York	524	282
Maritime Milling Co., Inc.		Certified Copy of Court Proceedings in County of Erie, New York	524	289
Maritime Milling Co., Inc.		Certified Copy of Court Proceedings in County of Erie, New York	524	294
Maritime Milling Co., Inc.		Certified Copy of Court Proceedings in County of Erie, N. Y.	524	297
R. Glen Mears & Company		David J. Goldstein <sup>Shriff</sup>	524	300
R. Glen Mears & Company		Maritime Milling Co. Inc.	524	304
R. Glen Mears & Company		David J. Goldstein <sup>Shriff</sup>	524	306
N. D. Marvel, Inc.		Nutter D. Marvel <sup>Shriff</sup>	526	241
Melvin Enterprises, Inc.		Welfred M. Melvin <sup>Shriff</sup>	527	424
Murray's Feed Service, Inc.		Margaret D. Morris <sup>Shriff</sup>	528	267
Milton Development Co.		Eduard M. Scott, Jr. <sup>Shriff</sup>	528	482
Murray's Feed Service, Inc.		Peter Raymond Hudson <sup>Shriff</sup>	529	101
Marr. Talling, Inc.		Harvey Lowery, Inc. <sup>Shriff</sup>	529	161
Milford Trust Co.		Alfredas M. Devens <sup>Shriff</sup>	529	257
Mercantile Safe Deposit & Trust Co.		Karl Singewald <sup>Shriff</sup>	532	33
M and W. Holding Company		Kathryn V. Laker <sup>Shriff</sup>	532	542
Milton Development Co., Inc.		Cary D. Sapp <sup>Shriff</sup>	533	412
M. & H. Lumber Co.		Charles D. Murphy, Jr. <sup>Shriff</sup>	533	547
N. D. Marvel, Inc.		Howard F. Callaway <sup>Shriff</sup>	534	498
Masten Lumber & Supply Co. Inc.		Wilbur Donald Hall <sup>Shriff</sup>	534	520
N. D. Marvel, Inc.		W. Edgar Porter <sup>Shriff</sup>	535	597
Montgomery Ward & Co., Inc.		Lelia Jennings, et al <sup>Shriff</sup>	536	376
Milford Tractor Co., Inc.		Marian C. Graves <sup>Shriff</sup>	538	131
Merit, Inc.		George Salg <sup>Shriff</sup>	540	135
Midway Enterprises, Inc.		Charles Horn, J. J. Chatter <sup>Shriff</sup>	540	243
Midway Enterprises, Inc.		William B. Derickson <sup>Shriff</sup>	540	369
Modern Services, Inc.		Calloway Willett Vault Co., Inc. <sup>Shriff</sup>	540	588

GRANTEE	From	GRANTOR	Book	Page
Master Lumber & Supply Company		John S. Hallett, Jr. <sup>attly. in fact</sup>	541	153
Midget Market, Inc.		Archie B. Brittingham <sup>attly.</sup>	543	260
N. D. Marvel, Inc.		Georgetown Methodist Protestant Church <sup>Trustee et al</sup>	544	327
Nurray's Feed Service, Inc.		Frances E. Nichols <sup>et al</sup>	544	372
Millsboro Trust Company		Robert H. Johnson, et al	546	75
Malch Investment Corp. Inc.		Linda M. Vinden	546	162
Mel-Del Corporation		Harvey S. Marvel <sup>et al</sup>	546	433
Malch Investment Corporation Inc.		William J. Martin	546	520
Malch Investment Corporation Inc.		Sallie Hoffer	547	255
Mel-Del Corporation		Edwin L. Fisher et al	547	543
Malch Investment Corp. Inc.		John L. Brittingham Jr. <sup>et al</sup>	548	629
Mar. Long, Inc.		Marquerite V. Crisp	551	413
Malch Investment Corp. Inc.		Basic Homes, Inc.	551	627
Malch Investment Corp., Inc.		John W. Hudson <sup>et al</sup>	552	146
Millsboro Trust Company		Horace W. Mill, Sheriff	552	532
Malch Investment Corp., Inc.		Trustees of Whites Chapel <sup>et al</sup>	552	593
Midway Enterprises, Incorporated		Charles S. Horn, Jr. <sup>et al</sup>		
		As Charles S. Horn & Co.	554	221
Milford Development Co.		Florence H. Deputy	554	256
Milford Processing Co., Inc.		Brown P. Hawley <sup>et al</sup>	554	330
Monumental Life Insurance Co.		Thomas R. Young	554	302
Master Lumber & Supply Co. Inc.		Robert A. Fischer <sup>et al</sup>	555	910
Montgomery Ward & Co., Inc.		Lelia Jennings, et al	556	606
Milford Development Co.		Charlotte D. Simmons <sup>et al</sup>	557	69
Milton Service Center Inc.		Septon Inc.	557	546
Morning Star Lodge No. 1074 A.M. (P.H.A.), Inc.		Freeman Hall	557	584
Mid-State Homes, Inc.		Cullen Penn, et al	559	179
Malch Investment Corp., Inc.		Arzie J. Prettyman <sup>et al</sup>	560	332
Malch Investment Corp., Inc.		Catherine D. Carpenter	560	459
Malch Investment Corp. Inc.		Mal S. Hall et al	561	537
Malch Investment Corp. Inc.		Beatrice G. Seibert <sup>et al</sup>	562	445
Malch Investment Corp.		Leon M. Greker <sup>et al</sup>	563	39
Malch Investment Corp.		Elmer R. Spray <sup>et al</sup>	564	143
Malch Investment Corp. Inc.		Alan M. Walls	564	395
M and W Holding Corp. Inc.		Harry L. Fisher <sup>et al</sup>	564	540
Malch Invest. Trust Corp. Inc.		Albert E. Dorman <sup>et al</sup>	564	619
Malch Investment Corp. Inc.		Harry L. Fisher, et al	565	24
Millsboro Lanes Inc.		J. Fred Hudson <sup>et al</sup>	565	116
Malch Investment Corp. Inc.		Alfred Carpenter	565	624



GRANTEE	From	GRANTOR	Book	Page
Malch Investment Corp., Inc.		Estel R. Hickman	566	60
Malch Investment Corp. Inc.		Trustees of the Methodist Episcopal Church	569	394
N. D. Marvel, Inc.		American Oil Company	568	286
Millsboro Trust Co.		Fred L. Ward Sheriff	568	431
Milford Trust Company		Wm. V. Supple & Son, Inc.	569	180
Millsboro Cemetery, Inc.		John P. Hopkins	569	261
Millsboro Cemetery, Inc.		Sarah C. White et al	569	263
Millsboro Fire Company		Mary C. Curren et al	569	423
Murray's Hatchery Inc.		Helia R. Dancy et al	571	544
Mid-State Homes, Inc.		Daisy Single Hatchery	571	452
Malch Investment Corp. Inc.		Jural Butler et al	571	648
Malch Investment Corp., Inc.		Henry R. Raynum	572	294
Millsboro Trust Company		Elizabeth Worster	572	396
M. & W. Holding Corporation		Fred L. Ward Sheriff	572	466
Milford Trust Company		James Postles Hammond et al	572	468
Manlove Automotive Sealed Inc.		Eugene C. Wilson et al	573	102
Milton Manufacturing Co. Inc.		Jol. Edmund & Son, Inc.	573	123
Malch Investment Corp., Inc.		James & Reholock B. L. Asan	573	441
Mid. States Homes, Inc.		William M. Robinson et al	574	153
Malch Investment Corporation Inc.		Sylvester A. Bookhammer et al	574	165
Mid. State Homes, Inc.		Richard A. Piper et al	574	193
Notes Industries, Inc.		Foremost Dairies, Inc.	574	218
Malch Investment Corp. Inc.		Charles S. Horn, Jr.		
Masonic Home of Dela. Inc.		via Charles S. Horn & Co.	574	458
Malch Investment Corp. Inc.		Samuel L. Richards	576	452
Mid. State Homes, Inc.		Home Federal S. & L. Assn	576	633
Malch Investment Corp. Inc.		Charles J. Johnson et al	577	261
Masonic Home of Delaware, Inc.		Harry L. Fisher et al	577	560
Malch Investment Corp. Inc.		Mollie B. Shules	577	648
Malch Investment Corp. Inc.		Mary V. Becker	578	273
Malch Investment Corp. Inc.		Marie D. Shaw et al	578	430
Malch Investment Corp. Inc.		Harry L. Fisher et al	578	606
Mid. State Homes, Inc.		Lloyd Deshields Jr.	578	73
Malch Investment Corp. Inc.		Charles J. Johnson et al	579	467
Mid. State Homes, Inc.		Alden Riley et al	580	27
Mid. State Homes, Inc.		Fred L. Ward Sheriff	580	287
Mid. State Homes, Inc.		Fred L. Ward Sheriff	580	290
Mid. State Homes, Inc.		Fred L. Ward Sheriff	580	293

GRANTEE	From	GRANTOR	Book	Page
Mid. State Mortgage Corp.		Walter E. Heller & Co.	581	333
James E. Murray Inc.		James E. Murray	581	492
Thomas W. Moyleau Company Inc.		Edgewater Trust Inc.	582	35
Malek Investment Corporation Inc.		Alfred Purnell	582	411
Murrays Yacht Basin Inc.		Melvin W. Fell	582	469
Millsboro Industrial Development Corporation		Corporation Number one		
		Keyes White Enterprises Inc.	582	526
W. Martin, Ivan M. Inc.		Charles P. Casson	583	461
Malek Investment Corp. Inc.		Charles J. Nelson	583	482
Madway Main Line Homes Inc.		Fred H. Ward	583	541
Mid. State Homes, Inc.		James Dredden	583	596
Mid. State Homes, Inc.		James N. Hopkins	584	195
Miller & Munogue Construction Inc.		Emmett P. Madigan	584	272
Moran Enterprises Inc.		David P. O'Brien	584	397
Mitchell, Dennis Industries Inc.		Millsboro Industrial Development Corporation		
		Corporation Number one	584	474
Malek Investment Corp. Inc.		Lloyd H. Harmon	584	685
Masonic Hall Corporation, Inc.		Wilmington Trust Co.	585	204
Murray's Yacht Basin, Inc.		Mandeville J. Hickman	585	221
Mit. Dell Corp.		Harvey S. Marvel	585	396
Malek Investment Corporation, Inc.		Thomas N. Doud	586	226
Moran Enterprises, Inc.		Joann Pileggi	588	538
Marken, Inc.		Crestline Builders	590	300
Milford Trust Co.		Clarence R. Curfman	590	350
R. Glen Mears & Company Inc.		Louis W. Burton	594	590
Mikris Corporation		Louis W. Burton	594	592
Mikris Corporation		Louis W. Burton	594	594
Mikris Corporation		Louis W. Burton	594	597
W. B. Mitten & Sons, Inc.		Harvey H. Wells	594	675
Mid. State Homes, Inc.		Edgar O. Thomas	595	196
Milford Trust Company		Laura C. Walls	595	279
Maryn Land Company		Edwin C. Ryan	597	109
Middlesex Realty & Mtge Co.		Mary Elizabeth Tomlinson	597	464
Monumental Life Insurance Co.		Thomas P. Young Jr.	598	442
M. & W. Holding Company		Malek Investment Corp. Inc.	599	271
Memorial Volunteer Fire Co.		Commissioners of The Town		
		J. Slaughter Beach	599	429
Mid. State Homes, Inc.		Fred H. Ward	599	642
Mid. State Homes, Inc.		Fred H. Ward	599	636

GRANTEE	From	GRANTOR	Book	Page
Mid. State Homes Inc		Fred G. Ward Sheriff	599	639
Mid. State Homes Inc		Fred L. Ward Sheriff	599	633
Millsboro Trust Company	414 West 38th Street Corp.		600	326
Malch Investment Corp. Inc		Ollie S. Smith	600	331
Millsboro Trust Co.		Arthur Asper		
		JA, Arts J. U. & Appliances	600	497
Midway Enterprises, Inc.		Thomas B. Derrickson	600	610
Milton Cemetery Improvement Co.		Foley Enterprises Corp.	600	646
Messick & Gray Construction Inc.		Helen G. Major	601	145
Murray & Hatcher Inc.		Rae M. Long	601	226
N. D. Marvel, Inc.		Donnie J. Goodright	601	601
Mid. State Homes, Inc.		Fred L. Ward Sheriff	602	621
Mid. State Homes, Inc.		Fred L. Ward Sheriff	602	624
Millsboro Junior Chamber of Commerce, Inc.		Edwin C. Ryan	603	253
Martin Wiggand Inc.		John P. Howard	604	22
Milford Trust Co.		William E. Hallett	604	503
Quiter D. Marvel, Inc.		Eva M. Morris	604	557
Moore's Enterprises, Inc.		R. Neal Pepper	604	581
Moore's Enterprises, Inc.		Edith B. Phillips	605	115
Mid. State Homes Inc.		Fred L. Ward Sheriff	605	454
Mid. State Homes Inc.		Fred L. Ward Sheriff	605	457
Malch Investment Corp. Inc.		Fred L. Ward Sheriff	605	665
Midway Enterprises Inc		Harry E. Derrickson	606	687
Millsboro Industrial Development Corporation Number one		Dennis Mitchell Industries Inc	607	68
Malch Investment Corp. Inc.		George Kemmer	611	179
Middlesex Realty & Mortgage Co.		Charles R. Donahue	611	192
Malch Investment Corp. Inc.		Willard P. Anderson	612	118
Malch Investment Corp. Inc.		William J. Cropper	612	525
Meleties Properties Inc.		Sussex Shores Realty Co	612	654
Mid. State Homes, Inc.		Russell J. Wright	612	691
Malch Investment Corp. Inc.		Charles Harold Richards	613	325
Malch Investment Corp. Inc.		James C. Rude Jr.	614	506
Mid State Homes, Inc.		Raymond Bell, et ux	615	540
Martin Wiggand, Inc.		Frank J. Hayes et ux	615	555
Mil. Del Corporation		Harvey G. Marnel et ux	617	107
Milton Town		Douglas C. Hudson et ux	617	594
Nathan Miller, Incorporated		Seaford Furniture Co.	619	175
Malch Corporation		Joseph Bud Riley et ux	622	631
Malch Investment Corporation		Albert L. Latchford et ux	617	567

GRANTEE	From	GRANTOR	Book	Page
Melch Investment Corporation <sup>Inc.</sup>		William A Joseph <sup>et al</sup>	619	191
Melch Investment Corporation <sup>Inc.</sup>		Victor Burns <sup>et al</sup>	619	1163
Mid-State Homes, Inc.		Paul H. Bryan, Sheriff	621	887
Milton Manufacturing Co.		Farmers Bank of the State of Ind.	621	977
Marlyn Land Co., Inc.		Anna M. Harmon	622	77
Marlowe Automotive Services, Inc.		Pearl Utz	622	712
Mid-State Homes, Inc.		Mary M. Wright	622	856
M + H. Holding Corporation		Ralph Martin <sup>et ux</sup>	622	1010
Maurice P. Foley Company, Inc.		Anderson - Stokes, Inc.	623	607
Melch Investment Corp., Inc.		Joseph "Bud" Riley <sup>et ux</sup>	624	508
Match Land Co.		Commissioners of Taxes	624	527
Melch Investment Corp., Inc.		Robert E. Lynch <sup>et ux</sup>	626	861
Mears Ray S. & Sons, Inc.		Calvin R. Jackson <sup>Executor</sup>	627	325



GRANTEE

From

GRANTOR

Book

Page

BLANK  
PAGE

GRANTEE	From	GRANTOR	Book	Page
New York Life Insurance Co.		Arthur L. Pittard <sup>Sherriff</sup>	432	474
New York Life Insurance Co.		Arthur L. Pittard <sup>Sherriff</sup>	435	180
New Amsterdam Casualty Co.		Anne B. Boyce	441	542
New Amsterdam Casualty Co.		Woodrow Wilson Morgan	441	540
Newton, S. A. & Son Company		Warren C. Newton <sup>Stul</sup>	442	48
Nanticoke Cleaners, Inc.		J. Edwin Dunn <sup>Stul</sup>	442	284
Newton Realty, Inc.		Warren C. Newton <sup>Stul</sup>	444	316
Nanticoke Memorial Hospital, Inc.		Bertha J. Le Cates	444	501
New Beach Homes, Inc.		John H. Wilson <sup>Stul</sup>	449	242
Nanticoke Real Estate Co., Inc.		Ralph S. Bennett <sup>Stul</sup>	452	26
New Beach Homes, Inc.		Bay Vista, Inc.	452	437
Newark Insurance Co.		Certificate of Compliance	452	448
Nancy Lee Shop, Inc.		Harvey D. Spicer <sup>Stul</sup>	455	388
New York Terminal Warehouse Co., Inc.		Ki-Pro Associates Inc.	456	155
New York Terminal Warehouse Co., Inc.		Ki-Pro Associates Inc.	456	171
New York Terminal Warehouse Co., Inc.		Ki-Pro Associates Inc.	456	163
New York Terminal Warehouse Co., Inc.		Ki-Pro Associates Inc.	456	167
New York Terminal Warehouse Co., Inc.		Gallins Corporation	456	159
North Shores, Inc.		Samuel S. Anderson <sup>Stul</sup>	456	459
Newton Food Producers, Inc.		Abbott Supply Company	462	159
National Can Corporation		Frank I. Dickerson <sup>Sherriff</sup>	462	254
North Shores, Inc.		Deed of Easement	463	526
Nero, Al & Company		Raymond Lloyd Howe <sup>Stul</sup>	464	154
New Amsterdam Casualty Co.		William H. Gonsky	470	267
New Amsterdam Casualty Co.		Quirk Jones Brown	470	269
Nanticoke Real Estate Co., Inc.		H. Edward Maull <sup>Trustee</sup>	478	589
Nettle Lumber & Coal Company		Norman C. Baker <sup>Stul</sup>	479	302
Nancy Lee Shops, Inc.		Theo. Burton, Jr. & Co. <sup>Stul</sup>	480	492
Newton Realty, Inc.		Mary B. Williamson	483	270
S. A. Newton & Son Company		Warren C. Newton <sup>Stul</sup>	483	580
Newton Realty, Inc.		Ralph S. Benson <sup>Stul</sup>	484	42
Nagel Feed Service, Inc.		Floyd H. Harland <sup>Stul</sup>	488	257
Nanticoke Real Estate Co.		Ralph S. Bennett <sup>Stul</sup>	488	280
Nanticoke Real Estate Co.		H. Edward Maull <sup>Trustee</sup>	492	371
Northwestern Mutual Life Insurance Company		Louisa d'a Carpenter	492	492
North Shores, Inc.		Daniel S. Anderson, Jr. <sup>Stul</sup>	496	343
Nagel Feed Service, Inc.		Herbert Friedel Sr.	497	46
Nagel Feed Service, Inc.		Fred Truitt	497	48
New Amsterdam Casualty Co.		Anne B. Boyce	498	73

GRANTEE	From	GRANTOR	Book	Page
Northwestern Mutual Life Ins. Co.	Louisa d'A. Carpenter	D/O/A		
	Seaford Recreation Center		501	25
Nanticoke Tribe No. 21 Improved Order of Red Men	George Harold Jones	<sup>stud</sup>	501	113
New York Life Insurance Co.	Kenneth H. Wetzel	<sup>etal</sup>	512	39
Nassau Archards, Inc.	Mrs. Margaret Broeders		512	116
Newton's Development Boat Basin & Community Center, Inc.	W. Glyn Newton	<sup>stud</sup>	516	288
North Fenwick, Inc.	Viola B. Wiencki	<sup>etal</sup>	519	51
Nylon Lateral Shopping Center, Inc.	Louisa d'A. Carpenter		521	393
Nanticoke Real Estate Co., Inc.	City of Seaford		524	547
Nanticoke Real Estate Company	Robert E. Joseph	<sup>stud</sup>	530	293
Nancy Lee Shops, Inc.	Ralph C. Torkelson	<sup>stud</sup>	530	514
Nassau Archard, Inc.	Philadelphia, Baltimore and Washington Railroad Co.		532	2
New Africa, Inc.	Harry H. Isaacs	<sup>stud</sup>	535	494
Nassau Feed & Grain, Inc.	Sue C. Burton		538	552
Nassau Feed & Grain, Inc.	Sue C. Burton	<sup>etal</sup>	538	548
Nassau Feed & Grain, Inc.	Sue C. Burton	<sup>etal</sup>	538	550
Nassau Feed & Grain, Inc.	Stanley Lee Thompson	<sup>etal</sup>	538	552
New Rosedale Beach Hotel, Inc.	Hobae W. Mills	<sup>sherry</sup>	544	16
North Shores Development, Inc.	Edward Symes, Jr.	<sup>etal</sup>	553	290
Nassau Feed & Grain, Inc.	Dorothy R. Ralledge		553	488
New Amsterdam Casualty Co.	Woodrow Wilson Morgan		555	80
Newton Realty, Inc.	Cedar Creek Yacht Basin, Inc.		555	272
National Enterprises, Inc.	Linda M. Adams Johnson		564	117
Nanticoke Real Estate Co.	Roland Gerard Asselin	<sup>stud</sup>	565	70
North Shores Development, Inc.	John Berridge	<sup>etal</sup>	567	253
North Shores Development, Inc.	Jennings H. Spicer	<sup>etal</sup>	567	261
Newton Chemical & Supply Co.	William R. Conway	<sup>etal</sup>	571	424
Newton Realty Incorporated	Leonard Chaffinck	<sup>stud</sup>	571	426
Nationwide Homes of Salisbury, Inc.	Walter W. Calloway, Jr.	<sup>etal</sup>	571	648
Newton Farms, Incorporated	Warren C. Newton	<sup>stud</sup>	572	199
Newton Realty Incorporated	Henry G. Baker	<sup>stud</sup>	572	436
Newton Realty Incorporated	William Joseph O'Ber	<sup>stud</sup>	572	511
Newton Farms Incorporated	William B. Passwaters	<sup>stud</sup>	573	40
Newton Farms, Incorporated	O. Newton & Son Company		574	437
Newton Farms, Incorporated	Church of God, Incorporated		575	540
Newton Farms, Incorporated	Hardy Elwood Bennett	<sup>stud</sup>	575	542
National Mortgage Finance Co.	Karl P. Thompson	<sup>stud</sup>	583	627



GRANTEE	From	GRANTOR	Book	Page
National Mortgage & Finance Co.		Beaver Dam Realty, Inc.	584	301
Nanticoke Memorial Hospital		Ralph L. Bennett <sup>etal</sup>	585	249
North Shores Development, Inc.		Fred S. Ward <sup>etal</sup>	586	616
Nanticoke Shores, Inc.		Carey D. Sapp <sup>etal</sup>	587	420
North Seaford, Inc.		James M. Faulkner <sup>etal</sup>	587	368
North Shores, Inc.		Paul Curtis Stokes <sup>etal</sup>	587	381
North Seaford, Inc.		Charles W. Hurley <sup>etal</sup>	587	619
Newton Realty, Inc.		Newton Farms, Incorporated	594	17
Nuttle Lumber & Coal Co.		Fred S. Ward <sup>etal</sup>	594	281
Newton Farms, Inc. operated.		O. A. Newton & Son Co.	595	249
National Enterprises, Inc.		State Board of Education of the State of Del.	598	244
North American Bond & Mtge Co.		William E. LeCates <sup>etal</sup>	600	419
Newton Farms, Incorporated		Seth E. Bennett <sup>etal</sup>	601	1
Newton Realty, Inc.		Seth E. Bennett <sup>etal</sup>	601	5
Nanticoke Memorial Hospital		Ralph L. Bennett <sup>etal</sup>	604	677
Newton Realty Incorporated		Leonard Chaffinch <sup>etal</sup>	605	56
National Enterprises, Inc.		Lillian M. Chambers	605	303
North Shores		Amendment of Restrictions	607	51
National Enterprises, Inc.		Hollis C. Angles <sup>etal</sup>	612	320
North American Bond & Mortgage Co.		Delpha. Moore <sup>etal</sup>	613	659
North American Bond & Mortgage Co.		Herman Richard Conway <sup>etal</sup>	614	113
Nanticoke Sportsmen's Club,		Alice M. Austin <sup>etal</sup>	614	447
North American Bond & Mortgage Co.		Ernest W. Lingo <sup>etal</sup>	618	249
Nanticoke Investment Company		Howard F. Callaway <sup>etal</sup>	621	737
Norman Motor Company, Inc.		Horace C. Stephens, Jr. <sup>etal</sup>	622	138
National Cash Register Company		Delaware Industrial Bldg. Commission <sup>etal</sup>	622	905
Nanticoke Investment Corp.		Mary Houston Roberts <sup>etal</sup>	626	193
Nanticoke Investment Corp.		Howard F. Callaway <sup>etal</sup>	627	499

GRANTEE

From

GRANTOR

Book

Page

BLANK  
PAGE

GRANTEE	From	GRANTOR	Book	Page
Ocean Road, Inc.		William S. Bossler <sup>etal</sup>	432	363
O'Mahony, Jerry, Inc.		Madison M. Gray	434	566
O'Mahony, Jerry, Inc.		Madison M. Gray <sup>etal</sup>	437	169
O'Neal Brothers, Inc.		Milton L. O'Neal <sup>etal</sup>	453	259
Orr Hosiery Co.		George B. Webb	454	168
Ore 1113 Diner, Inc.		George Adams <sup>etal</sup>	455	262
C. C. Cliphant & Son, Inc.		Happiness Homes, Inc.	455	468
Ocean Wave Lodge No. 43, 2007		Ray S. Joseph <sup>etal</sup>	469	222
Owens Enterprise, Inc.		Rehoboth By The Sea Realty Co.	478	366
Odd Fellows Cemetery, Inc.		City of Seaford	478	381
Ocean View Boat Co., Inc.		J. James F. Savage <sup>etal</sup>	496	195
O'Neal Brothers, Inc.		Heighton C. Fowler <sup>etal</sup>	498	207
Odd Fellows Cemetery, Inc.		Lillian W. Messick <sup>etal</sup>	501	472
Ocean View, Inc.		Marguerite M. Owens <sup>etal</sup>	503	391
Ocean-Bay Mart, Inc.		Margaret E. Johnson <sup>etal</sup>	506	103
Ocean Bay Mart, Inc.		Robert W. Gummel <sup>attly. in fact</sup>	506	105
Ocean View Boat Co., Inc.		Spencer Kellogg & Sons, Inc.	508	391
O'Neal Bros., Inc.		Heighton C. Fowler <sup>etal</sup>	511	128
O'Toole, J. B., Inc.		Kenneth H. Welch <sup>etal</sup>	512	39
Owens Enterprise, Inc.		Ellwood E. Owens <sup>etal</sup>	514	158
Ocean Wave Hall, Inc.		J. Paul Rodgers <sup>etal</sup>	514	293
Owens Enterprise, Inc.		Rehoboth By The Sea Realty Co.	535	417
Oceana, Inc.		John Clair Eckert <sup>etal</sup>	537	207
100 West Tenth Street Corp.		Wilmington Trust Co.	543	55
100 West Tenth Street Corp.		Wilmington Trust Co.	543	59
Ocean House, Inc.		Anna B. Moore <sup>etal</sup>	546	51
Owens & Owens, Inc.		Owens Enterprises, Inc.	560	406
100 West Tenth Street Corp.		Citizens Realty Corp.	566	594
100 West Tenth Street Corp.		Talon Council, Georgetown	589	539
Old Bell, Inc.		George L. Speck <sup>etal</sup>	593	560
100 West Tenth Street Corp.		Allen B. Croll <sup>etal</sup>	594	327
Old Bell, Inc.		Harvey C. Hitchens <sup>etal</sup>	598	348
Old Landing Golf Course, Inc.		H. Watton Jones	598	656
Organic Soil Builders Products Co.		Edmaria Poultrig Industries, Inc.	600	87
O'Neal Brothers Inc		Edward H. Melvin <sup>etal</sup>	601	659
Old Bell, Inc.		John R. Hitchens <sup>etal</sup>	606	57
Ocean View Enterprises, Inc.		Helen M. Kauffman <sup>etal</sup>	606	616
Ocean Village Community Assn.		Nugh y. Riehoff <sup>etal</sup>	619	993
Oak Grove Motor Court, Inc.		Donalda M. Jones	623	741

GRANTEE	From	GRANTOR	Book	Page	
100 West Tenth Street Corp. Ocean View Enterprises, Inc.		Hebron Projects Company Dogwood, Inc.	626	950	
			627	177	
					□
					□
					□
					□
					□
					□
					□
					□
					□
					□
					□
					□
					□
					□
					□
					□
					□
					□
					□
					□
					□
					□
					□
					□
					□
					□
					□
					□
					□
					□
					□
					□
					□
					□
					□
					□
					□

GRANTEE	From	GRANTOR	Book	Page
H. R. Phillips, Inc.		Herman R. Phillips <sup>stud</sup>	434	294
Alfred S. Palmer, Inc.		Charles C. Clark	436	249
H. R. Phillips, Inc.		Helen Houston Warrington	437	566
Post Realty, Inc.		Milton Post 70. 50, American Legion Inc.	439	388
Pure Oil Company Inc.		William W. Bevis <sup>stud</sup>	441	234
Phillips, Clarence E. J. & Co.		Benjamin Alliman of A.	441	517
Phillips, Clarence E. J. & Co., Inc.		Delaware Mills, Inc.	442	77
Pure Oil Company		Oscar G. DeHainaut <sup>stud</sup>	442	547
Pure Oil Company		Harry J. Calloway <sup>stud</sup>	442	544
Phillips, Clarence E. J. & Co., Inc.		Martin O. Carey <sup>stud</sup>	444	297
Peninsula Plumbing Supply Co.		Abraham M. Ellis <sup>stud</sup>	446	568
Peninsula Finance Co.		Frank J. Dickerson <sup>shuff</sup>	448	194
Pepper, Brothers, Inc.		Eugene Bunting <sup>stud</sup>	449	439
Phillips, Clarence E. J. & Co., Inc.		J. Reynolds Jackson <sup>stud</sup>	451	4
Pepper Brothers, Inc.		Madison M. Gray <sup>stud</sup>	454	1
Phillips, Clarence E. J. & Co.		Sadie H. Jefferson <sup>stud</sup>	455	141
Peninsula Oil Co., Inc.		William C. Morgan Jr. <sup>stud</sup>	455	597
H. R. Phillips, Inc.		Lida P. Bradwell <sup>stud</sup>	456	486
Pure Oil Company		Elyza M. Stephenson <sup>stud</sup>	457	446
William Packard Post Club, Inc.		Leon Cannon <sup>stud</sup>	458	340
Provident Mutual Life Ins. Co. of Phila		John C. Simon	458	455
Provident Mutual Life Ins. Co. of Phila		John C. Simon	458	457
Provident Mutual Life Ins. Co. of Phila		John C. Simon	458	459
Provident Mutual Life Ins. Co. of Phila		John C. Simon	458	461
Provident Mutual Life Ins. Co. of Phila		John C. Simon	458	463
Provident Mutual Life Ins. Co. of Phila		John C. Simon	458	465
Provident Mutual Life Ins. Co. of Phila		John C. Simon	458	467
Provident Mutual Life Ins. Co. of Phila		John C. Simon	458	469
Provident Mutual Life Ins. Co. of Phila		John C. Simon	458	471
Provident Mutual Life Ins. Co. of Phila		John C. Simon	458	473
Provident Mutual Life Ins. Co. of Phila		John C. Simon	458	475
Provident Mutual Life Ins. Co. of Phila		John C. Simon	458	478
Provident Mutual Life Ins. Co. of Phila		John C. Simon	458	480
Provident Mutual Life Ins. Co. of Phila		John C. Simon	458	482
Pepper Brothers, Inc.		W. Paul Pepper <sup>stud</sup>	461	191
Peninsula Finance Company		Frank J. Dickerson <sup>shuff</sup>	462	257
Peninsula Oil Company		Daniel J. Layton <sup>stud</sup>	462	383
Pepper Bros., Inc.		Robert F. Joiner <sup>stud</sup>	464	514
Pure Oil Company		Sussex Airport, Inc.	467	366

GRANTEE	From	GRANTOR	Book	Page
Pure Oil Company		Ford M. Warrington <sup>trust</sup>	469	557
H. R. Phillips, Inc.		Rodman Evans <sup>trust</sup>	470	53
Peoples Gospel Church, Inc.		Walter B. Roach	470	192
Pure Oil Company		Elsie F. Argo	473	160
Pure Oil Company		Elsie F. Argo	473	162
Peninsula Oil Co., Inc.		Nathaniel M. Conway <sup>trust</sup>	473	297
Peninsula Oil Co., Inc.		Joseph T. Bryan <sup>trust</sup>	474	531
Pure Oil Company		Ford M. Warrington <sup>trust</sup>	476	288
Peninsula Oil Co., Inc.		Norman R. Davidson <sup>trust</sup>	478	154
Pure Oil Company		J. Palmer Lare	479	195
Peninsula Finance Co.		Walter L. Conover <sup>trust</sup>	481	73
Porter Realty Corp.		Ralph L. Bennett <sup>trust</sup>	487	104
Pell Corporation		Atlas Plywood Corp.	491	148
Pepper Brothers, Inc.		Dorothy W. Pepper <sup>trust</sup>	491	189
Pure Oil Company		John W. Bessfelder <sup>trust</sup>	491	309
Porter Realty Corporation		Nantuxke Real Estate Company	493	510
Phillips, Clarence E. J., Jr. & Co., Inc.		Halsted P. Layton <sup>trust</sup>	494	141
Peninsula Finance Company		John Raymond Burton <sup>trust</sup>	494	523
Parsons Bros. and Co.		Howard Vickers <sup>trust</sup>	496	15
Pure Oil Company		Roland S. Elliott <sup>trust</sup>	496	417
Peninsula Nurseries, Inc.		Francis J. Richards		
		1/2 as Richards Bag Company	496	530
Peninsula Finance Company		Nicholas A. Varrato	498	77
Phillips, Clarence E. J., Jr. & Co., Inc.		William J. Hurdle III	498	116
Palms Seed Corporation		Howard Palin <sup>trust</sup>	503	104
Pepper, Dale R., Jr., Inc.		Herman R. Phillips <sup>trust</sup>	503	256
Pure Oil Company		Edgar V. Adams <sup>trust</sup>	504	29
Pure Oil Company		Isaac E. Hudson <sup>trust</sup>	504	137
Pure Oil Company		William D. Wetherhold <sup>trust</sup>	504	139
Pure Oil Company		Whigworth Oil Company	506	383
Phillips, Clarence E. J., Jr. & Co., Inc.		Roland A. Brumley <sup>trust</sup>	506	399
Peninsula Nurseries, Inc.		Francis J. Richards		
		1/2 as Richards Bag Co.	507	228
Phillips, C. E. J., Jr. & Co., Inc.		Gordon G. Johnson <sup>trust</sup>	508	76
Pure Oil Company		Earl H. Single <sup>trust</sup>	508	417
Phillips, Clarence E. J., Jr. & Co.		Eva M. Barr <sup>trust</sup>	509	236
Pure Oil Company		Joshua W. Chandler <sup>trust</sup>	511	544
Porter Realty Corporation		Ralph L. Bennett <sup>trust</sup>	512	429
Pure Oil Company		Roy E. Donovan <sup>trust</sup>	512	553
Pure Oil Company		Roy E. Donovan <sup>trust</sup>	512	553

GRANTEE	From	GRANTOR	Book	Page
Porter Realty Corp.		<sup>Guardian - itam</sup> Margaret Kane Hastings	513	369
Pure Oil Company		Edgar V. Adkins <sup>itam</sup>	514	575
Pure Oil Company		Roland S. Elliott <sup>itam</sup>	516	145
Provident Mutual Life Insurance Co. of Philadelphia		First Pennsylvania Banking and Trust Company	517	329
Pure Oil Company		C. Clifford J. Donovan <sup>itam</sup>	517	413
H. R. Phillips, Inc.		William H. Draper <sup>itam</sup>	517	461
H. R. Phillips, Inc.		Edward H. Heebman	517	440
H. R. Phillips, Inc.		Edward H. Hummer, Jr. <sup>itam</sup>	517	445
H. R. Phillips, Inc.		Annie E. Lofland	517	447
H. R. Phillips, Inc.		Charles H. McKinney <sup>itam</sup>	517	453
H. R. Phillips, Inc.		Harold Venables <sup>itam</sup>	517	459
Pepper, Joshua Memorial Cemetery, Inc.		Thomas B. Pepper	523	506
Peg Stan Milk Products Co. operators, Inc.		Minutes of Notice of Meeting	527	184
Peg Stan Milk Products Co. operators, Inc.		Petition and Consent	527	187
Peg Stan Milk Products Co. operators, Inc.		Petition of Court Order	527	195
Porter Realty Corp.		Chesapeake Corp. of Virginia	528	173
Porter, A. J. & Son Lumber Co., Inc.		Dr. Benson Allen <sup>itam</sup>	528	390
Pure Oil Company		Marion J. De Hainaut	530	355
Philadelphia Baltimore and Washington Railroad Co.		Copy of Minutes	532	1
Pearce Barnetting, Inc.		Steiner & Co., Inc.	532	29
Pure Oil Company		Carlton W. James	533	42
Phillips Clarence E. T. & Co., Inc.		Chester V. Gounard, Jr. <sup>itam</sup>	533	398
Paramount Poultry, Inc.		H. Courtland Vasey <sup>itam</sup>	535	531
Paradise Shores, Inc.		Vance A. McCaleb <sup>itam</sup>	538	214
Paradee Oil Co.		W. Glenwood Harrington <sup>itam</sup>	538	230
J. A. Porter & Son Lumber Company, Inc.		Dr. Benson Allen, et al	539	281
Paradee Oil Co.		John H. Wilson <sup>itam</sup>	539	298
Phillips Petroleum Company		Paradee Oil Co.	541	365
Paul, Inc.		James S. Maloney, Jr. <sup>itam</sup>	544	292
Pure Oil Company		Seaford Motor Co., Inc. <sup>itam</sup>	544	307
H. R. Phillips, Inc.		Malcolm B. Sipeveter <sup>itam</sup>	545	412
Pepper Brothers, Inc.		South Berkany Corp. <sup>itam</sup>	548	559
Pedree Oil Company, Inc.		Warren C. Newton <sup>itam</sup>	548	681
Pure Oil Company		Eugene Arthur Layton <sup>itam</sup>	549	252
Pure Oil Company		Joshua W. Chandler <sup>itam</sup>	549	336
Pepper Poultry Co., Inc.		George J. Schulz <sup>itam</sup>	549	584
Pepper Brothers, Inc.		Hattie C. Fingle	551	63

GRANTEE	From	GRANTOR	Book	Page
Pepper Poultry Company		Doris C. Ellis	551	279
Pepper Poultry Company		Louise C. Pepper <sup>et al</sup>	551	379
Peninsula Oil Company Inc.		Wiles, Inc.	552	440
Porter Realty Corp		Nanticoke Real Estate Co.	553	108
Presidential Homes, Inc.		Frank C. Hurley, Inc.	555	26
Paradee Oil Co.		Theodore R. Jones <sup>et al</sup>	555	100
H. R. Phillips Inc.		David M. Maul <sup>et al</sup>	555	473
Pure Oil Company		Bonard B. Timmons <sup>et al</sup>	559	125
J. A. Porter & Son Lumber Co. Inc.		Frederick P. Bowers <sup>et al</sup>	559	225
Phillips, Clarence E. J. & Co. Inc.		Wilmington Trust Co. <sup>Trustee</sup>	560	191
Peninsula Equipment & Supply Inc. - Baker Express Co. Inc.			561	72
H. R. Phillips, Inc.		Lester O. Chandler <sup>et al</sup>	561	411
Pell Corporation		Mayor Council Laurel	562	9
Paradee Oil Company		E. Harvey Lenderman	563	41
Paradee Oil Company		John H. Wilson <sup>et al</sup>	566	25
J. A. Porter & Son Lumber Co. Inc.		Ethel R. Greaves <sup>et al</sup>	567	304
Plan's 54 to 81,00 Store, Inc.		Josephine Waples Steps <sup>et al</sup>	568	99
Prudential Insurance Co. of America		Fred S. Ward <sup>et al</sup>	568	147
Plaza, Corporation		Donald J. Gallagher <sup>et al</sup>	568	321
Paradee Oil Company		Fred S. Ward Sheriff	568	400
P. G. P. Corp.,		Frank C. Hurley, Inc.	568	478
Phillips Petroleum Co.		Paradee Oil Company	571	474
Pure Oil Company		Floyd E. Hudson <sup>et al</sup>	571	644
Pianos, Inc.		Benjamin J. Hubbel <sup>et al</sup>	573	436
Pure Oil Company		William B. Graham <sup>et al</sup>	575	189
Pure Oil Company		Elsie F. Argo <sup>et al</sup>	575	187
Presidential Homes, Inc.		Charles W. Hurley <sup>et al</sup>	576	1
Pianos, Inc.		Pure Oil Company	576	19
Pine Acres Inc.		William J. Hurdle Jr. <sup>et al</sup>	577	609
H. R. Phillips, Inc.		R. Eugene Campbell <sup>et al</sup>	579	35
Geo. W. Plummer & Son, Inc.		George W. Plummer <sup>et al</sup>	579	197
Pure Oil Company		Earl H. Single <sup>et al</sup>	579	657
Parkway Package, Inc.		James E. Rust <sup>et al</sup>	580	504
Pure Oil Company		William W. Burns <sup>et al</sup>	584	536
Pure Oil Company		William W. Burns <sup>et al</sup>	584	537
Phillips, Clarence E. J. & Co. Inc.		Wilmington Trust Co. <sup>Trustee</sup>	585	182
Pure Oil Company		John W. Bensenfelder <sup>et al</sup>	587	205
Powell Realty Corporation		Irvin B. Powell <sup>et al</sup>	588	141
Paradee Oil Co.		William J. Athens & Athens Brothers	591	557



GRANTEE	From	GRANTOR	Book	Page
Pacemaker Realty, Inc.		Helron Projects Company	594	300
Perry Juniata Holding Company Inc.		Gordon Edward Pepper <sup>et al</sup>	594	425
Paradee Oil Co.		Gaspeed Company	595	556
Paradee Oil Company		Delaware Power Light Co.	597	568
Phillips Petroleum Company		Paradee Oil Co. <sup>et al</sup>	598	124
H. R. Phillips, Inc.		Lida E. Braswell <sup>et al</sup>	598	145
Powell Realty Corporation		Anderson Stokes, Inc.	598	187
Peterson & Sapna, Inc.		Cecil B. Tull <sup>et al</sup>	598	207
Parsons Bros., Inc.		Seaford Industrial Development Corporation, Inc.	599	12
Pure Oil Company		Walter McNeilly <sup>et al</sup>	600	485
Pure Oil Company		Seaford Motor Co., Inc.	600	491
Pier Point Marina, Inc.		Simpson Marina, Inc.	602	43
Pure Oil Company		David A. Matthews, Jr. <sup>et al</sup>	602	348
Pure Oil Company		Eugene Arthur Layton <sup>et al</sup>	602	350
Petrolane-Northeast Gas Service, Inc.		Dorothy E. Walter Schulze	605	200
Pine Acres Inc.		James R. Draper	606	203
J. A. Porter and Son Lumber Co.		William H. Parsons <sup>et al</sup>	611	30
Pepper Real Estate Co.		James Pepper <sup>et al</sup>	611	636
Clarence E. J. Phillips, Jr.		Al. Inc., Ruth Farlow Smith	612	147
Paradee Oil Company		Leuis S. Carmax <sup>et al</sup>	612	273
J. A. Porter & Son Lumber Co. Inc.		Bank of Delaware <sup>et al</sup>	613	697
H. R. Phillips, Inc.		Arthur Webb et al	614	600
Pomeroy's, Inc.		Ruth A. Pomeroy <sup>et al</sup>	615	548
Paramount Poultry, Inc.		D. F. D. Inc.	616	189
H. R. Phillips, Inc.		Malcolm B. Sylvester et al	616	285
Shayer P. Porter, Inc.		Porter Realty Corp.	616	431
Piney Neck Corporation		Daniel B. Carey <sup>et al</sup>	617	80
Piney Neck Corporation		Louise Carey Joyce <sup>et al</sup>	617	330
Piney Neck Corporation		Elizabeth Carey <sup>et al</sup>	617	332
Piney Neck Corporation		Jane Cary Gibbs et al	617	353
Piney Neck Corporation		Elizabeth Carey Phillips	617	456
Piney Neck Corporation		Joseph Carey <sup>et al</sup>	617	646
Pen-Med. Inc. <sup>Ed. R. March, Vice P.</sup>		Robert Casson <sup>Revised Power of atty</sup>	619	301
Piney Neck Corporation		Frances Carey Offgant <sup>et al</sup>	619	549
Phillips, H. R. Inc.		Malcolm B. Sylvester <sup>et al</sup>	621	491
Pine Acres, Inc.		James Richard Draper	621	730
Price Bros. of Delaware, Inc.		White Packing Co.	622	628
Powell Realty Corporation		Kenneth A. Savage <sup>et al</sup>	623	870







GRANTEE	From	GRANTOR	Book	Page
Restmore Corporation		Spencer Failing <sup>trust</sup>	434	13
Palston Purina Co.		Delmar Warehouse Corp.	434	193
Rollins Realty, Inc.		Milton A. Jones <sup>late Receiver of Taxes</sup>	434	314
Rollins Realty Corp.		Howard A. Young <sup>trust</sup>	434	365
Rehoboth Cleaners & Dryers, Inc.		Elizabeth S. Goring	434	530
Rollins Corporation		Whickon Houserly, Inc.	435	267
Richards Bag Company		Howard Y. Parks, Jr.	439	365
Rehoboth Driving Range, Inc.		Charles E. McKinney <sup>trust</sup>	440	57
Rollins Realty Corp.		Walter C. Cordrey <sup>trust</sup>	443	364
Rollins Realty Corp.		Eugene D. Bookhann <sup>trust</sup>	444	340
Royal Acres, Inc.		Emma J. King	445	133
Rollins Broadcasting of Del., Inc.		Rollins Broadcasting, Inc.	445	220
Rehoboth Trust Company		Lucie E. Mortimer <sup>trust</sup>	445	374
Rollins Broadcasting, Inc.		Robert W. Tunnell <sup>trust</sup>	446	1
Rollins Realty Corp.		State of Delaware	446	441
Rodney Fuel Co.		Aaron S. Weinman <sup>trust</sup>	447	138
Rollins Realty Corp.		Edward S. Cordrey <sup>trust</sup>	449	54
Rodgers Record & Photo Shop, Inc.		J. Paul Rodgers <sup>trust</sup>	451	522
Rehoboth Lumber Company		Hester F. Miller <sup>trust</sup>	453	44
Rollins Broadcasting, Inc.		Dore A. Morris <sup>trust</sup>	453	73
Rip Jacob Chevrolet, Inc.		Hallowell Chevrolet Sales, Inc.	453	266
Rehoboth Beach Volunteer Fire Co.		Commissioners of Rehoboth	454	408
Rehoboth Lumber Company, Inc.		M. Edith Simpson <sup>trust</sup>	457	191
Rehoboth Lumber Company		Bay Vista, Inc.	457	248
Rehoboth Lumber Company, Inc.		M. Edith Simpson <sup>trust</sup>	458	87
Richard I. Rice, Inc.		Joyce H. Campbell <sup>trust</sup>	459	588
Rehoboth Lumber Co.		W. Bruce Tappan	461	44
Rollins Realty Corp.		Leaves Trust Company	464	89
Rehoboth By the Sea Realty Co.		Charlotte M. O'Toole <sup>trust</sup>	467	30
Rollins Broadcasting, Inc.		O. Wayne Rollins <sup>trust</sup>	472	123
Walter Roach & Sons, Inc.		Walter Roach <sup>trust</sup>	477	156
Raven Realty, Inc.		Wimfred R. Snyder <sup>trust</sup>	480	572
Rehoboth By the Sea Realty Co.		John M. DeCato <sup>trust</sup>	481	365
Rehoboth Art League, Inc.		Robert W. Tunnell <sup>trust</sup>	483	404
Rodney Fuel Company		Rodney Fuel Co.	484	227
Trust Weir Supply Co.		Albert Supply Co.	488	148
Ridley Investment Company		Henry C. Wagoner	494	162
Roach, Walter & Sons, Inc.		Harry D. Boyer <sup>trust</sup>		
		Thos Milford Concrete Product Co.	496	244
Ridley Investment Company		Bertha S. March <sup>trust</sup>	495	130

GRANTEE	From	GRANTOR	Book	Page
Bidley Investment Company		Hula N. Jingles <sup>etal</sup>	495	154
Rehoboth Beach Country Club, Inc.		Henry Buekalos, Inc. <sup>etal</sup>	495	452
Ralph and Paul Adams, Inc.		C. Morris Adams <sup>etal</sup>	498	7
Rehoboth Beach Country Club, Inc.		Henry B. Buekalos, Inc. <sup>etal</sup>	498	318
Roach, Walter & Sons, Inc.		Florence J. Waples <sup>etal</sup>	499	425
Rehoboth Products Co., Inc.		Teresa Contreras	509	59
Pollins Broadcasting, Inc.		Elsie B. Hudson <sup>etal</sup>	514	445
Royana Volunteer Fire Company		Walter B. Thornbrow <sup>etal</sup>	516	535
Benedis, Jos. W., Inc.		Harvey Lowery, Incorporated <sup>etal</sup>	519	309
Richard J. Rice, Incorporated		Sherman A. Deard, Jr. <sup>etal</sup>	526	295
Rust Weir Supply Co.		Newton Food Producers, Inc. <sup>etal</sup>	532	157
Ralph and Paul Adams, Inc.		C. Morris Adams, etal <sup>etal</sup>	536	554
Ralph and Paul Adams, Inc.		C. Morris Adams, etal <sup>etal</sup>	536	559
Ross Realty, Inc.		Richard Emory <sup>etal</sup>	537	269
R & S Builders, Inc.		Charles W. Hurley <sup>etal</sup>	539	23
Robert W. Dunby Post No. 16 Corporation		James E. Turner, etal <sup>etal</sup>	555	318
Rehoboth Bay Land Company		Raymond S. Smethurst <sup>etal</sup>	556	360
Rust Weir Supply Co.		Abbott Supply Company <sup>etal</sup>	556	697
Rust Weir Supply Co.		Joshua Pepper Memorial Cemetery, Inc. <sup>etal</sup>	559	502
Rehoboth Bay Land Co.		Raymond S. Smethurst <sup>etal</sup>	562	28
Rehoboth Beach Chamber of Commerce, Inc.		Commissioners of Rehoboth <sup>etal</sup>	563	1
Rehoboth Bay Marina, Inc.		Debbert J. Wilson <sup>etal</sup>	566	497
Rehoboth Bay Marina, Inc.		John J. Marsh, etal <sup>etal</sup>	568	138
Pollins Broadcasting, Inc.		Harold C. Dodd, etal <sup>etal</sup>	568	528
Rehoboth Beach Country Club, Inc.		Great South Beach Improvement Co. <sup>etal</sup>	569	198
Rehoboth Amusements, Inc.		Playland, Inc. <sup>etal</sup>	574	404
R & B Trailer Sales, Inc.		Roland J. Adkins <sup>etal</sup>	574	505
Rehoboth Lumber Company		Rehoboth Beach Realty Co. <sup>etal</sup>	579	439
Rehoboth Investment Corporation		William J. Collins <sup>etal</sup>	580	25
Rene Enterprises, Inc.		Walter Preston Jermain <sup>etal</sup>	580	221
Rehoboth Beach Volunteer Fire Co., Inc.		Caroline P. Heynek <sup>etal</sup>	580	520
Royal Acres Incorporated		Modern Cemetery Company <sup>etal</sup>	582	63
Rehoboth Lumber Company		Rehoboth Beach Realty Co. <sup>etal</sup>	583	49
Reliance Insurance Company		Tallie A. Gray <sup>etal</sup>	583	426
Rice Realty, Inc.		W. Andrew Rice <sup>etal</sup>	587	220
Rice Realty, Inc.		W. Andrew Rice <sup>etal</sup>	587	222
Rice Realty, Inc.		W. Andrew Rice <sup>etal</sup>	587	224
Rice Realty, Inc.		W. Andrew Rice <sup>etal</sup>	593	99
J. S. Royster Service Company		Ellendale Corporation <sup>etal</sup>	598	565

GRANTEE	From	GRANTOR	Book	Page
Peachtree Realty Corp.		D. G. D. Inc	599	579
Resort Homes Inc.		Emma H. Hall	602	321
Resort Homes Inc.		Emma H. Hall	602	323
Rodwell, Inc.		Ralph L. Reese <sup>et al</sup>	602	545
Pinta 54 To 85.00 stores, Inc.		Pinta 54 To 85.00 stores, Inc.	602	567
Pinta 54 To 85.00 stores, Inc.		Virginia C. Boyer <sup>administratrix</sup>	602	561
Resort Homes, Inc.		Wilson E. Campbell <sup>et al</sup>	608	302
Rehoboth By the Sea Realty Co.		Alvah Wood Stuart, Jr.	611	329
Jay. E. Coy, Inc.		Kellwood Company <sup>et al</sup>	611	419
George B. Ruess & Son, Inc.		George V. Ruess <sup>et al</sup>	613	680
Release of Restrictions		Talltree Realty Co. Inc.	615	406
Reversion of Restrictions		Keen - Wick	617	573
Randall C. Handy, Inc.		Hazel J. West	618	113
Rod. Wil., Inc.		J. Edward J. J. <sup>et al</sup>	619	340
Rehoboth By the Sea Realty Co.		Lawrence B. Richardson, Jr. <sup>et al</sup>	619	946
Rehoboth Bay Mobile Park, Inc.		Francis C. Warrington	621	578
Reversion of Restrictions		Keen - Wick	622	105
Reversion of Restrictions		Keen - Wick	622	107
Reversion of Restrictions		Keen - Wick	622	110
Reversion of Restrictions		Keen - Wick	622	112
Rainbow Cove, Inc.		State of Delaware	622	538
Richard Rice Trailer Co., Inc.		Richard D. Rice Inc.	623	130
Richard Rice Trailer Co., Inc.		Richard D. Rice <sup>et al</sup>	623	133
Ridge & Pike Lumber Co. Inc.		Paul H. Bryan (Shuff)	624	28
Robert S. Bounds, Inc.		Oskar W. Egger <sup>et al</sup>	624	535
Ridge Pike Lumber Co. Inc.		Senora Hodges <sup>et al</sup>	625	141
Rejoy, Inc.		Laura E. Clark	625	322
Rod. Wil., Inc.		Delbert D. Moore <sup>et al</sup>	626	660
Rand. Purchasing Company		Emile H. Lapp (Executor)	627	197

GRANTEE

From

GRANTOR

Book

Page

BLANK  
PAGE



GRANTEE	From	GRANTOR	Book	Page
Sussex Shores Realty Co.		Mary A. J. Short <sup>stat</sup>	432	580
Shell Oil Company		Emmal J. Cannon <sup>stat</sup>	433	220
Shell Oil Company		Emmal J. Cannon <sup>stat</sup>	433	224
Sussex Trust Company		Emmal Murphy <sup>stat</sup>	433	228
Sussex Trust Company		Marrill J. Elliott <sup>stat</sup>	434	7
Shell Oil Company		John D. Moore, Jr. <sup>stat</sup>	434	40
Sussex Trust Company		Alfred Stanley Crisson <sup>stat</sup>	434	62
Somerset Lumber Co. <sup>stat</sup>		Adelia W. Lingo	434	210
Seaford Storage Company		Maude V. Spicer <sup>stat</sup>	434	231
Hiles Cut Price Stores, Inc.		J. Conn Scott <sup>stat</sup>	434	404
South Bethany Corp.		Richard F. Hall <sup>stat</sup>	434	524
Southern Delaware Truck				
Showers Association, Inc.		Allison H. Mumford <sup>stat</sup>	435	212
Scott's Furniture, Inc.		Paul B. Hovey, <sup>stat</sup>	435	528
Siler City Mfg. Co., Inc.		Vesta Underwear Co.	436	105
Somniest Drive-in, Inc.		Harry D. Cohen <sup>stat</sup>	436	129
Southern States Laurel				
Cooperative, Inc.		Doris Moore Johnson	436	356
Springer, Carl Inc.		Abbott Supply Co.	436	488
Southern States Laurel				
Cooperative, Inc.		Marvil Package Co.	436	478
Selbyville Manufacturing Co.		Beulah L. Stevens	437	413
Seaford Congregation of				
Jehovah's Witnesses, Inc.		John S. Smarte <sup>stat</sup>	439	216
State Liquor Stores, Inc.		Howard D. Furness <sup>stat</sup>	439	496
Suomy Vacuum Oil Co., Inc.		Rodman E. Evans <sup>stat</sup>	439	599
Stockton Development Co.		Lucy B. Vinton <sup>stat</sup>	440	44
Selbyville Manufacturing Co.		Madison M. Gray, <sup>stat</sup>	440	330
Smith, J. Howard, Inc.		Thomas H. Hayes, <sup>stat</sup>	440	341
Sussex Trust Company		Community Credit Company	442	30
Sussex Trust Company		Rachael Henderson <sup>stat</sup>	443	336
J. D. Short Company		Short Liquidating Co.	443	435
J. D. Short Company		Short Liquidating Co.	443	426
J. Conn Scott, Incorporated		John H. Harmon	443	530
Sussex Trust Company		Melton L. O'Neal <sup>stat</sup>		
Somerset Lumber Company	<sup>Lytle a hamlet 7/60</sup>	Las O'Neal Brothers <sup>stat</sup>	443	542
Sinclair Refining Co.		Charles Leonard West <sup>stat</sup>	444	301
South Bethany Corp.		George H. McClutchan <sup>stat</sup>	444	375
Scott, J. Conn, Inc.		Martin M. Newman <sup>stat</sup>	445	21
		Delshore Company, Inc.	445	105

GRANTEE	From	GRANTOR	Book	Page
Shell Oil Company		Erma J. Cannon <sup>stud</sup>	445	209
Selbyville Poultry Co., Inc.		Selbyville Developing & Realty Co.	445	269
Selbyville Poultry Co., Inc.		Selbyville Developing & Realty Co.	445	271
Society-Vacuums Oil Co., Inc.		Herman A. Phillips <sup>stud</sup>	445	359
Sussex Farms, Inc.		Zale Donaway <sup>stud</sup>	445	418
Shell Oil Company		Robert L. D. Allen <sup>stud</sup>	445	504
Shell Oil Company		Robert L. D. Allen <sup>stud</sup>	445	508
Sinclair Refining Co.		Thomas B. Pepper <sup>stud</sup>	446	61
Selbyville Poultry Co., Inc.		J. Gordon Lane <sup>stud</sup>	446	598
Sussex Farms, Inc.		Paramount Poultry, Inc.	447	366
Sussex Shores Water Company		Sussex Shores Realty Co.	448	159
Sea Gull Realty Corp.		Seashore Company, Inc.	448	292
Sussex Shores Water Company		Sussex Shores Realty Co.	448	404
S. W. Realty, Inc.		Aubrey C. Sombat, Jr. <sup>stud</sup>	449	229
Sussex Trust Company		Melton L. O'Neal, et al.		
		Gas O'Neal Brothers	449	109
Sussex Trust Company		Ford M. Warrington <sup>stud</sup>	449	464
Sussex Beverage, Inc.		Samuel S. Phillips <sup>stud</sup>	451	103
Shawnee Enterprises, Inc.		Augustus D. Dickerson <sup>stud</sup>	451	255
Seaford Lumber Co., Inc.		Ralph L. Bennett <sup>stud</sup>	452	31
Sussex Trust Company		Reconstruction Finance Corp.	452	185
Sussex Trust Company		Frank J. Dickerson <sup>Shuff</sup>	452	216
Sussex Trust Company		Frank J. Dickerson <sup>Shuff</sup>	452	499
Standard Feed Corp.		William B. Chandler, Jr. <sup>stud</sup>		
		Gas Chandler & Kollock	452	555
Sussex Trust Co.		Reconstruction Finance Corp.	453	303
Seaford Poultry Service, Inc.		Sylvia Rudman <sup>stud</sup>	454	107
Standard Feed Corp.		Raymond L. Kollock <sup>stud</sup>	454	124
Standard Feed Corp. <sup>Stud.</sup>		Arkady Farms Milking Co.	455	58
Sussex Trust Company		James M. Tennell, Jr. <sup>Stud</sup>	455	134
Shell Oil Company		Robert L. D. Allen <sup>stud</sup>	455	143
Sussex Realty Company		Lorenzo B. Lowe <sup>stud</sup>	455	255
Sinclair Refining Company		James S. Truitt <sup>stud</sup>	455	519
Sinclair Refining Company		Arthur Webb <sup>stud</sup>	456	91
Sussex Pottery, Inc., American Region		Georgia E. Abbons White	456	286
Scott, Inc.		Louis C. King <sup>stud</sup>	456	351
Seacrest Products, Inc.		Stanley J. Miller, Sr. <sup>stud</sup>	456	369
Sinclair Refining Company		Estella M. Mitchell	456	482
Standard Feed Corporation		A. Harvey Single <sup>stud</sup>	456	555
Sussex Trust Company		Maggie M. Massey	456	584

GRANTEE	From	GRANTOR	Book	Page
Steel Corporation		Galdie H. Poynette	457	563
Scott, Roland F. Inc.		Roland F. Scott	459	240
Swanendael Incorporated		Clarence W. Powell	459	506
Sussex Farms, Inc.		Irrogene C. Simmons	461	29
Seaford Swimming Pool Association, Inc.		Thomas M. Smith	461	147
Seaford Swimming Pool Association, Inc.		Franklin A. Moore	461	149
Sinclair Refining Co.		John B. Wagoner	461	539
Smith & Pickards, Inc.		Blouence E. Jenkins	462	169
Sussex Trust Company		Mildred H. Shipley	462	309
Sinclair Refining Company		Nanticoke Real Estate Co. Inc.	462	539
Seaford H. of C., Inc.		Cora Francis Presnell	463	327
Seaford Trust Company		Robert Floyd Burris, Jr.	463	477
Sussex Central Hospital, Inc.		Final Report	464	1
Sinclair Refining Company		Nanticoke Real Estate Co. Inc.	464	335
Seaford Trust Company		Seaford Trust Co, adm.	467	46
Seaford Trust Company		Minnie Rosenthal	467	50
Seaford Trust Company		Donald N. Comstock	467	443
Smith, J. Howard, Inc.		Consolidated Fisheries Co.	468	532
Belleville Hunter Fire Company, Inc.		Peggsen Brothers, Inc.	468	569
Sussex Trust Company		Mildred E. Gould	469	334
Sea Gull Realty Corp.		Madison M. Gray	470	403
Smith Research & Development Co.		Houston Wilson	472	69
Smith Research & Development Co.		Houston Wilson	472	71
Swanendael, Inc.		Putt & Wilkins	472	162
Sussex Poultry Company, Inc.		Charles B. Trammell	473	211
Seaford Trust Company		H. Emerson Dailey	473	374
Sussex Poultry Co., Inc.		Alie Leitt	473	457
Sinclair Refining Company		Harry R. Ayres, Jr.	474	157
Sils Cut Price Stores, Inc. of Delmarwa		George T. Pursell, Jr.	474	363
Speldway Realty, Inc.		Delaware Speldway, Inc.	474	351
Shawnee Acres, Inc.		Augusta D. Dickerson	474	483
Slattery Bades & T.V. Co., Inc.		John J. Slattery	476	53
Sussex Motel & Restaurant, Inc.		Lucie H. Manning	476	71
Sinclair Refining Company		Harry R. Ayres	476	154
Sils Cut Price Stores, Inc. of Delmarwa		Loockerman Real Estate Co., Inc.	476	346
Sussex Motel & Restaurant, Inc.		Frederick J. Borman	476	357

GRANTEE	From	GRANTOR	Book	Page
Sussex Shores Realty Company		Mary A. J. Short <sup>et al</sup>	476	484
Sussex Shores Realty Company		Margaret Dunning	476	505
Southern States Bridgwell Cooperative, Inc.		Mace M. Allen <sup>et al</sup>	476	583
Shannon & Luchs Company of Washington, Inc.		George E. Angerman <sup>et al</sup>	478	85
Sea Shell Realty Corporation		James M. McCrecker <sup>et al</sup>	478	152
J. D. Short Company, Inc.		Photobek by the Sea Realty Co.	480	286
Sinclair Refining Company		L. P. Faucett, Inc.	481	432
Star Baking Company, Inc.		Mary Hill Patterson	481	474
Sussex Trust Company		Grace S. Cooper <sup>et al</sup>	483	40
Sussex Trust Company		Robert L. Klingel <sup>et al</sup>	483	584
Stratford Credit Corp.		Robert L. Cordrey <sup>et al</sup>	484	154
Sussex Trust Company		Mace S. Cooper <sup>et al</sup>	484	245
Sussex Merchandise Mart & Auction, Inc.		Mary C. Neal	487	229
Sussex Shores Realty Company		Corinda Baeker <sup>et al</sup>	487	575
Shaud & Gallagher Realty Co.		Karl Singewald <sup>et al</sup>	487	578
Selbyville Poultry Company, Inc.		Vernon L. Megeel <sup>et al</sup>	488	21
Sussex Post No. 8, Inc., American Legion		Ralph L. Suran <sup>et al</sup>	488	543
Seaford Trust Company		Claude L. Massey <sup>et al</sup>	488	583
Seaford Sand & Gravel, Inc.		Joseph H. Halt, Jr.	491	317
Sussex Trust Company		Harry F. Faust <sup>et al</sup>	491	457
Sussex Trust Company		Otto W. Zacharias <sup>et al</sup>	491	461
Seaford Sand & Gravel, Inc.		Joseph H. Halt, Jr.	491	573
Stines & Co., Inc.		Rubin Bros. Inc.	492	173
Sussex Sportswear, Inc.		Abner Kozick <sup>et al</sup>	492	326
Sussex Shores Realty Company		William R. Errett, Jr. <sup>et al</sup>	494	98
Sussex Shores Realty Company		William R. Errett, Jr. <sup>et al</sup>	494	121
Spencer Kellogg & Sons, Inc.		Diamond State Roller Mills, Inc.	495	533
Spencer Kellogg & Sons, Inc.		Diamond State Roller Mills, Inc.	495	535
Spencer Kellogg & Sons, Inc.		Diamond State Roller Mills, Inc.	495	537
Spencer Kellogg & Sons, Inc.		Diamond State Roller Mills, Inc.	495	539
Spencer Kellogg & Sons, Inc.		Diamond State Roller Mills, Inc.	495	541
Spencer Kellogg & Sons, Inc.		Diamond State Roller Mills, Inc.	495	543
Spencer Kellogg & Sons, Inc.		Diamond State Roller Mills, Inc.	495	545
Spencer Kellogg & Sons, Inc.		Diamond State Roller Mills, Inc.	495	547
Spencer Kellogg & Sons, Inc.		Diamond State Roller Mills, Inc.	495	549
Spencer Kellogg & Sons, Inc.		Diamond State Roller Mills, Inc.	495	551
Siles Cut Price Store, Inc.		W. B. Atkins <sup>et al</sup>	495	568

GRANTEE	From	GRANTOR	Book	Page
Sussex Shores Realty Company		Margaret Dunning	497	242
Siles Cut Price Store, Inc.		W. B. Atkins <sup>et al</sup>	497	374
Sussex Trust Company		Alton S. Brittingham <sup>et al</sup>	498	161
Sunshine Biscuits, Inc.		Wickham Brothers Corp.	498	533
Sussex Trust Co., Executors		Oscar W. Stevens <sup>et al</sup>	499	91
Sussex Realty Company		John L. Briggs & Co.	499	310
Standard Accident Insurance Co.		C. Volkie C. Gray	499	346
Sunshine Biscuits, Inc.		Wickham Brothers Corp.	501	51
Siles Cut Price Store, Inc.		Delmarva J. J. Bryan, <sup>et al</sup>	501	154
Shawnee Country Club		Janet Field Fox, <sup>et al</sup>		
		W/as Diamond State Nurseries	501	201
Sussex Hardware Company, Inc.		Leon W. Adams <sup>et al</sup>	501	207
Shawnee Country Club		Janet Field Fox, <sup>et al</sup>		
		W/as Diamond State Nurseries	501	288
Standard Accident Insurance Co.		Watson C. Cook	501	535
Southern States, Sussex Co. Operative, Inc.		M & M Feed & Farm Supply, Inc. <sup>et al</sup>	502	17
Swanendael, Inc.		Mervyn S. Lafferty <sup>et al</sup>	502	110
Shawnee Country Club		Diaphan State Nurseries <sup>et al</sup>	503	398
Sussex Shores Water Company		Sea and Pines, Inc.	504	60
Sussex Investment Co.		Elsie D. Anglin <sup>et al</sup>	504	124
Seaford Ice & Cold Storage, Inc.		Robert C. Haffland <sup>et al</sup>	504	148
Slater & Rogers, Inc.		William H. Parsons <sup>et al</sup>	504	269
Slater & Rogers, Inc.		George R. Slater <sup>et al</sup>	504	271
Slater & Rogers, Inc.		George R. Slater	504	273
Seaford Construction Co., Inc.		Slater and Rogers, Inc.	504	275
Seacoast Aviation Corporation		Fish Products Company	504	314
Belbyville Mtg. Co. Inc.		A. R. Hudson Corporation	506	148
Seaford Frozen Food, Inc.		Paul W. Short <sup>et al</sup>	506	340
South Bethany Corp.		Richard J. Hall <sup>et al</sup>	506	469
Seaford House Movers, Inc.		Walter W. Hankland <sup>et al</sup>	507	81
Sussex Trust Company		Atto D. Zacharias <sup>et al</sup>	507	149
Seabreeze, Inc.		H. Carlton Draper <sup>et al</sup>	507	385
Swanendael, Inc. Trustee		Ruth E. Wilkins	507	464
Sussex Trust Co. Trustee		Thomas N. Fooks, V	507	485
Sussex Trust Co. Trustee		Thomas N. Fooks, V	507	487
Sea Gull Realty Corporation		Madison M. Gray <sup>et al</sup>	508	186
Sussex Dispensary, Inc.		Margaret E. Tommons <sup>et al</sup>	508	385
Southern States Seaford Operative, Inc.		Walter H. Lister, <sup>et al</sup>	509	12
Droney Mobil Oil Company, Inc.		David M. Mauld <sup>et al</sup>	509	120
Droney Mobil Oil Company, Inc.		David M. Mauld <sup>et al</sup>	509	100

GRANTEE	From	GRANTOR	Book	Page
Sunshine, Inc.		Louis J. Paek, <sup>et al</sup> The Sunshine Farms	509	456
W. Smith & Sons, Inc.		Charles W. Smith, <sup>et al</sup> The W. Smith Sons	511	46
Sea and Pines, Inc.		Ruby R. Vale <sup>et al</sup>	511	257
Sea and Pines, Inc.		Anne D. Carnalier <sup>et al</sup>	511	278
Sussex Shore Realty Co.		Mary A. J. Short <sup>et al</sup>	512	192
Seaford House Movers, Inc.		Agnes L. Merchant <sup>et al</sup>	512	220
Sussex Trust Company		George W. Ward <sup>et al</sup>	513	123
Sea & Pines, Inc.		Margaret Dunning	513	443
Sussex Investment Company		Ruth E. Wilkins	514	27
Sussex Farms, Inc.		Ellendale Farms, Inc.	515	179
Sinclair Refining Company		Henry B. Appleford <sup>et al</sup>	515	452
Safeway Stores, Incorporated		Bee-Kay Inc.	516	129
Somerset Lumber Co.		Howard J. Pettyjohn <sup>et al</sup>	516	299
Somerset Lumber Co.		Wilhelmina Willey <sup>et al</sup>	516	336
Sussex Shores Water Co.		Mary A. J. Short <sup>et al</sup>	516	357
Sussex Trust Company		Milton Poulter Co., Inc.	517	124
One; Carl Springer <sup>et al</sup>		John C. Eckert <sup>et al</sup>	517	285
Stokes Associates, Inc.		Walter Stokes Enterprises, Inc.	517	485
Shes Cut Price Stores, Inc.		Frenee J. Taples	519	45
Sussex Studebaker Co., Inc.		Harley B. Steele <sup>et al</sup>	519	245
Standard Accident Insurance Co.		Ralph C. McCabe	519	455
Seabreeze, Inc.		Edward R. Hill <sup>et al</sup>	519	471
J. Conroy Scott, Inc.		Agnes G. Hitchens	521	64
Stokes Associates, Inc.		James W. Davis Honor Inc.	521	158
Sussex Farm Service, Inc.		J. Wilmer Tilghman <sup>et al</sup>	523	272
Sussex Farm Service, Inc.		J. Wilmer Tilghman <sup>et al</sup>	523	274
Sussex Trust Company		Alka Hosiery Mill, Inc.	523	422
Somerset Lumber Co.		Raymond W. Masten <sup>et al</sup>	524	136
Somerset Lumber Co.		Raymond W. Masten <sup>et al</sup>	524	139
Sussex Shores Water Co.		Mary A. J. Short <sup>et al</sup>	524	315
Sussex Trust Co. <sup>attys in fact</sup>		Lyle M. O'Neal <sup>et al</sup>	527	321
Sussex Trust Co. <sup>attys in fact</sup>		Lulu M. O'Neal <sup>et al</sup>	527	336
Somerset Lumber Company		Henry L. Short, Jr. <sup>et al</sup>	527	375
Sussex Trust Company		Lulu M. O'Neal <sup>et al</sup>	527	406
Sussex Trust Company		Charles E. Allen, Jr. <sup>et al</sup>	527	404
Sussex Trust Company		Frank J. Dickstein <sup>et al</sup>	528	553
Standard Accident Insurance Co.		Valde C. Gray	529	284
Sunset Realty Co., Inc.		Calvin D. Humm <sup>et al</sup>	529	585
Supple, Wm. V. & Son, Inc.		William V. Supple, Jr. <sup>et al</sup>	530	261
Stokes-Atley-Davis Associates, Inc.		Stokes Associates, Inc.	530	373

GRANTEE	From	GRANTOR	Book	Page
Scott Broadcasting Corp.		Pollins Broadcasting of Delaware, Inc.	532	170
Scott Broadcasting Corp.		Pollins Broadcasting of Del., Inc.	532	176
Somerset Lumber Company		Henry J. Short, Jr.	534	262
Shawnee Country Club		Theodore D. Parsons, et al.	534	421
Swain Construction Co.		George S. Cole	535	509
Safeway Stores, Incorporated		Joseph J. Bryan	536	365
Sussex Trust Company		Floyd R. Evans, et al.	537	13
Smith & Pickards, Inc.		Edgar Pickards	537	251
Belbyville Poultry Co., Inc.		Edward J. Murray	537	299
Steve's Chicks, Incorporated		Vallie J. Stevens, et al.	537	537
Scott, J. Conn., Inc.		Bay Side, Inc.	537	563
Sewardnael, Inc.		Dedication of Street, in Belvidere	538	102
Sussex Trust Company		Ford W. Warrington	539	120
Sussex Gas Company		Ralph Palmer, et al.	540	105
Selco Cut Price Stores of Sussex, Inc.		Charles S. Horn, Jr.	540	246
Smith-Douglas Company, Inc.		Houston-Culver Fertilizers, Inc.	540	394
Smith-Douglas Company, Inc.		Houston-Culver Fertilizers, Inc.	540	398
Seal Island Operating Corp.		The H. & W. Poultry Company	541	209
City of Seaford Light and Power Co.		Bay Road Development Co.	542	76
Sussex Shores Realty Co.		Sussex Shores Water Co.	542	276
Sussex Shores Realty Co.		Bethany Beach Improvement Co.	542	420
Safeway Stores, Incorporated		First Dorchester Properties, Inc.	543	24
Safeway Stores, Incorporated		First Dorchester Properties, Inc.	543	46
Seaford Motor Co., Inc.		The Pure Oil Company	543	555
Sussex Post No. 8, Inc.		American Legion - Edna May Detwiler	549	590
Sussex Realty Company		Williams Hatchery, Inc.	544	115
Seaford Light & Power Co.		Bay Road Development Co.	545	111
Shirley - Duke Apartments, Inc.		Loretta Hassell	545	344
Sussex Poultry Company, Inc.		Oscar Belier	545	505
Seaside Amusements, Inc.		Anthony J. Dentus	545	526
Shawnee Enterprises, Inc.		Sarah D. Stevenson	546	377
Sussex Post No. 8 American Legion, Inc.		Town Council of Georgetown	546	513
Seaford Motor Co., Inc.		Pure Oil Company	547	31
Stokes Associates, Inc.		Daniel S. Anderson, Jr.	547	470
South Bethany Corp.		Elizabeth Henry Hill	547	499
Sussex Trust Company		Delbert J. Wilcox, et al.	547	593
Stokes & My Davis Associates, Inc.		Paul C. Stokes, Jr.	548	59
Surf Sand, Inc.		Samuel Kramedes	548	323

GRANTEE	From	GRANTOR	Book	Page
Shell Oil Company		William O. Covey, Jr. <sup>etal</sup> The C & H Transportation Co.	549	625
Shell Oil Company		William O. Covey, Jr. <sup>etal</sup> The C & H Transportation Co.	549	631
Seaside Amusement, Inc.		Allen, M. Fasmaecht <sup>etal</sup> The Fasmaecht Realty Co.	549	667
Sinclair Refining Co.		Nanticoke Real Estate Co. Inc.	549	684
Selbyville Cleaners Inc.		Jennie H. Wilgus <sup>etal</sup>	551	15
Selbyville Cleaners Inc.		James E. Wilgus <sup>etal</sup>	551	18
Seymour Storage & Moving Co. Inc.		Eva E. Hemphill	552	179
Southern Delaware Truck Growers Association, Inc.		Allison H. Mumford <sup>etal</sup>	552	201
Selbyville American Legion Post 39, Inc.		William Greenberg <sup>etal</sup>	552	505
Shell Oil Company		Robert C. Lofland <sup>etal</sup>	553	244
Shell Oil Company		Robert C. Lofland <sup>etal</sup>	553	195
Sussex Trust Company		Delbert J. Wilson The Wilson Boat Company	554	9
Sears, Roebuck and Co.		Thomas R. Young	554	305
Safeway Stores, Incorporated		J. Paul Swan <sup>etal</sup>	554	643
Standard Accident Insurance Co.		Vollie C. Gray	555	222
Sussex Shores Realty Co.		Bethany Beach Improvement Co.	555	427
Sussex Realty Company		Frances W. Slote <sup>etal</sup>	557	285
J. Conn Scott & Inc.		Thomas B. McCabe <sup>etal</sup>	559	18
Sussex Motel & Restaurant, Inc.		Carroll J. Beard, <sup>etal</sup>	559	221
Shell Oil Company		William O. Covey Jr. The C & H Transportation Co.	559	339
Stapleford & McClary Co. Inc.		W. Donoho Robinson <sup>etal</sup>	559	377
Sussex Realty Company		John J. Williams <sup>etal</sup>	561	642
Sixteen Thirty One Corporation		Roosevelt Inlet Yacht Basin Inc.	562	62
Stokes Associates, Inc.		Rehoboth Beach Realty Co.	562	119
Sampson George P. Agency Inc.		Anna Ludwig McGroen	562	339
Stokes Associates, Inc.		Rehoboth Beach Realty Co.	562	500
Sussex Trust Company		Emma B. White	562	528
Selbyville Manufacturing Co.		Rehoboth Lumber Co.	563	259
Sussex Shores Realty Co.		Margaret Denning	563	564
Sussex Poultry Co., Inc.		Cabbage Farms, Inc.	563	623
Sussex Trust Company		Howard B. Faust <sup>etal</sup>	564	433
Sussex Trust Company		Benjamin Marshall Reynolds <sup>etal</sup>	564	644
Shore Enterprises, Inc.		George J. Schuly <sup>etal</sup>	565	186



GRANTEE	From	GRANTOR	Book	Page
Silco Cut Price Stores of Sussex County, Inc.		Hennetta Braunfeld <i>et al</i> as Brauns Stores	565	645
Simpson Maxina, Inc.		George B. Simpson	566	191
Simpson Maxina, Inc.		George B. Simpson	566	185
Silco Cut Price Stores, Inc.		W. B. Atkins	567	97
Seaford Feed Co. Inc.		General Mills, Inc.	567	132
Seaford Lumber Co., Inc.		Nantuxco Real Estate Co.	568	590
Shell Oil Company		Robert C. Loffland	568	604
Sussex Shores Realty Company		Mary A. J. Short	568	576
Sussex Trust Company		Fred L. Ward	568	681
Seaford Lumber Co. Inc.		Edwood J. Jones	569	279
Sussex Studbaker Co.		Floyd A. Meggie	569	410
S. M. S. Corporation		Morton Seewald	571	398
Serca Land Co., Inc.		Rehoboth Beach Country Club, Inc.	571	669
Serca Land Co., Inc.		Rehoboth Beach Country Club, Inc.	571	666
Serca Land Co. Inc.		Rehoboth Beach Country Club, Inc.	571	658
Sussex Trust Company		Boosta-Flock Inc.	572	340
Sussex Trust Company		Boosta-Flock Inc.	572	343
Serca Land Company, Inc.		Rehoboth Beach Country Club, Inc.	572	433
Sussex Shores Realty Co.		Bethany Beach Improvement Co.	572	609
Southern States Cooperatives Incorporated		Southern States Super Coop., Inc.	572	659
D. D. Short Company		Margaret Grier Wilson	573	694
Stanley Manbr, Inc.		Harry Frankel	574	593
State Liquor Stores, Inc.		Howard D. Furness	575	365
George P. Sampson Agency Inc.		James L. Fulmer, Jr.	575	647
Sussex Trust Company		Fred L. Ward	576	136
George P. Sampson Agency Inc.		Eleanor B. Hudson	576	664
Sussex Realty Company		John J. Williams	577	429
Quinn Construction Co.		Harvey S. Marvel	579	116
Sussex Trust Company		Malcol M. Newton	579	435
Southern States Seaford Bridgville Cooperative, Inc.		Southern States Bridgville Cooperative, Inc.	579	676
Seaside, Inc.		John C. Somers	580	610
Sandpiper, Inc.		Fred L. Ward	582	550
Stapleford & McClary Inc.		Fred Wilson	583	84
S. Lee Smith, Jr., Inc.		Samuel Lee Smith, Jr.	583	139
Sussex Realty Company		Atkins & Buntingham Realty, Inc.	583	228
St. Joe Paper Company		Walter A. Bacon	583	277
Southern Holding Corp.		Wise Homes, of Maryland, Inc.	584	111

GRANTEE	From	GRANTOR	Book	Page
J. S. Smith & Sons, Inc.		Elizabeth H. Smith - etal	584	470
J. S. Smith & Sons, Inc.		Elizabeth H. Smith - etal	585	1
Sussex Trust Company		Fred A. Ward	585	524
George P. Sampson Agency, Inc.		Eleanor B. Hudson	586	35
Southern States Cooperative Inc.		Southern States Seaford - Bridgeville Cooperative Inc.	586	275
Sussex Shores Realty Co.		Bethany Beach Improvement Co.	586	278
Stapleford & McClary Co., Inc.		Fred Wilson	587	114
Sussex Country Club, Inc.		Rowland D. Scott	587	242
Stapleford & McClary Co., Inc.		Fred Wilson	588	164
Sussex Shores Realty Co.		William P. Short Jr.	588	270
Sussex Shores Realty		Joseph B. Nelson	588	436
Sussex Realty Company		John J. Williams	588	460
Sussex Realty Company		Houston White Company	588	489
Sussex Shores Realty Co.		Edick O. Humphrey	589	134
Seaford Feed Co., Inc.		Christopher O. White	590	8
Seaford Furniture Company		Jennings H. Moore	590	667
Seaford Lumber Co., Inc.		Ralph L. Bennett	592	61
Serca Land Company		Russell P. Wolfe	592	298
Stapleford & McClary Co., Inc.		Fred Wilson	592	536
Sussex Trust Company		Allert H. Phillips	593	146
Selbyville Manufacturing Co.		John H. Mahan	593	594
Sonny's Drug - In, Inc.		Fred L. Ward	593	611
Selbyville Manufacturing Co.		James W. Travis, Jr.	594	173
Serca Land Company, Inc.		Helma Guy Latier	594	298
Seaside Village, Inc.		Alice Jagger	594	393
Smith and Richards, Inc.		Gertrude Padley	594	397
Smith and Richards, Inc.		Elsie L. Haekudbru	594	399
Sussex Shores Realty Company		Joseph Leo, Jr.	594	502
Serca Land Company, Inc.		Amanda W. Simpler	594	531
Steiner & Co., Inc.		Peninsula Farms Inc	595	146
Amf. Inc.		Amelia Anne Hardesty Moore	595	259
* Sussex Country Club, Inc.		Rowland D. Scott	595	592
Serca Land Company		John E. Simpler	597	6
Sears, Roebuck & Co.		Thomas R. Young	597	182
Stapleford and McClary Co., Inc.		Fred Wilson	597	488
* Sussex Country Club, Inc.		Rowland D. Scott	597	670
Seaford Nylon Employees Council, Inc.		Carroll J. Beard	597	682
Sussex Shores Water Co.		Cotton Patch Villa Assn Corp	598	1
Sussex Shores Water Co.		Sussex Shores Realty Co.	598	6
Sussex Shores Water Co.		D. F. D., Inc.	598	11

GRANTEE	From	GRANTOR	Book	Page
Suburban Propane Gas Corp.		G. Brainerd Rose	598	18
Stapleford & McClary Co. Inc.		Fred Wilson	598	91
Sussex Shores Water Co.		Hugh C. Beunkoff		
		1/2 Ocean Village	598	296
Seaford Industrial Development Corporation, Inc.		William H. Parsons	599	10
Stanley Manor, Inc.		Harry Frankel-stuy	599	62
Selbyville Mfg. Co.		Wilmer I. Derichson	599	354
Steel Crest Homes, Inc.		J. Albert Willey	599	367
Suburban Equipment Corp		Harvey A. Harrington	599	492
Siles Cut Price Stores of Millsboro, Inc.		414 West 3rd Street Corp.	600	282
Southern States Cooperative Inc.		Southern States Farmers Cooperative, Inc.	600	376
Sussex Shores Water Co.		D. F. D., Inc.	600	629
Southern Holding Corp.		Associates Discount Corp	601	240
Southern States Coop Inc.		S. S. Milton Coop Inc	601	297
Sussex Country Club, Inc.		Powland D. Scott	602	177
Scope Incorporated		Helen M. Yost	602	378
Smith, Apparel Inc.		Granville C. Campbell	603	111
Sussex Realty Co., Inc.		W. C. Dorsey Donoh	604	228
Sussex County Enterprise, Inc.		Berry A. Wiggins	604	396
Southern Delaware Truck Growers Association Inc.		Allison H. Mumford	604	655
Southern Delaware Truck Growers Association Inc.		Laurel Grain Company	604	660
Southern Holding Corporation,		Fred H. Ward,	605	448
Sunshine Biscuits Inc.		Sunshine Biscuits Inc	605	630
Serca Land Company		Sara Chandler Hamilton	606	402
Selbyville Manufacturing Co. Inc.		Leon W. Lebraton	607	201
Seaside Village Inc.		Edith Ponceant	607	1588
Stapleford & McClary Co. Inc.		Fred Wilson	608	26
Steel Crest Homes, Inc.		Floyd J. Toomey, Jr.	611	325
Serca Land Company Inc.		John L. Spang	611	509
Sea Dull Realty Corp.		Mabel F. Murray	612	343
Suburban Equipment Corp		Charles B. Marsh	612	648
Show Construction Co., Inc.		M. Haswell Price	615	560
Sea + Pines, Inc.		State of Delaware	615	615
Shockley and Reed's Del. Mar Market Inc.		Roland S. Shockley	616	+
Shockley and Reed's Del. Mar Market Inc.		Tham C. Shockley	616	54

GRANTEE	From	GRANTOR	Book	Page	
Sussex Trust Co. Inc.		Nelson Hight Jr. et ux	616	58	
The Sandpiper, Inc.		R. Edward Moore, Jr.	616	136	
Sea Birt House, Inc.		Josephine D. Porter et al	616	174	
City of Seaford.		Delaware Trust Company	616	321	
State Board of Education of State of Delaware.		Delphina Harmon	616	423	
City of Seaford, Inc.		Mt. Olivet Methodist Church	617	30	
Sussex Trust Co, Inc.		Fred H. Matthews et ux	618	49	
Sussex Poultry, Inc.		Sussex Trust Company <sup>Administrators</sup>	618	386	
Sussex Trust Company		Robert C. Hastings et ux	619	755	
Sussex Country Club, Inc.		Ronald Donaway et ux	619	764	
Margaret Swain Realty Co.		George Walter Swain et ux	619	967	
Seaford, City of		Edna Baker Walls	621	109	
St. George Lumber Co.		John M. Saulebury	621	111	
Sussex Trust Company		Milton Development Co.	621	200	
Sussex Trust Company <sup>Trustee</sup>		Nelen S. Singler et al	621	1030	
Sussex Trust Company <sup>Trustee</sup>		Nelen S. Singler et al	621	1038	
Sussex Trust Company		Harry L. Fisher et ux	622	5	
Sussex Trust Company		Elizabeth Kathryn Hayward Wilson	624	329	
Seaside Civic Association		Seaside Village, Inc.	624	706	
Seaside Village Inc.		George D. Uebachs et al	624	739	
Seaford, City of		The Delaware Railroad Co.	624	962	
Service Equipment Co., Inc.		William Senior et ux	625	691	
Sturiv & Co., Inc.		Edmund F. Sturiv et al	625	1049	
Sturiv & Co., Inc.		Delaware Industries, Inc.	625	1047	
Southern States Corp., Inc.		Southern States Supply Distrib. Co.	626	357	
Sunderling Corp.		Emile F. duPont et ux	626	897	
South Bethany Corporation		Elizabeth H. Hall et al	626	968	
Steiner & Co. Inc.		Francis L. Graves	627	1038	
Smith & Richards, Inc.		Robert C. Worth et al	627	269	

GRANTEE	From	GRANTOR	Book	Page
Brown P. Hawley, Inc.		Charles S. Ingram <sup>trust</sup>	433	190
Brown P. Hawley, Inc.		Charles S. Ingram <sup>trust</sup>	433	236
Brown P. Hawley, Inc.		Charles S. Ingram <sup>trust</sup>	433	238
Townsend's Inc.		Preston H. Collins <sup>trust</sup>	435	489
J. H. Townsend, Jr. & Co.		Joseph M. Carey	435	596
Townsend's, Inc.		John G. Townsend, Jr.	437	147
Tubbs, John A. Real Estate, Inc.		John A. Tubbs <sup>trust</sup>	445	25
Tilo Roofing Company, Inc.		Gladya Wilkerson	445	189
Townsend's, Inc.		Julian Thomas Robinson <sup>trust</sup>	445	442
Townsend's, Inc.		Dewell P. Jones	446	481
Townsend's, Inc.		G. Lee Grable <sup>trust</sup>	447	304
Townsend's, Inc.		Paramount Poultry, Inc.	447	399
J. H. Townsend, Jr. and Company		Truener Methodist Episcopal Church <sup>trustees</sup>	448	205
J. H. Townsend, Jr. & Co.		Frank J. Dickerson <sup>sheriff</sup>	448	399
Tilo Roofing Company, Inc.		William C. Ryan <sup>trust</sup>	451	200
Talltree Realty Company, Inc.		Mabelle J. Hatton <sup>trust</sup>	451	402
Hawley Enterprises, Inc.		Jennie B. Gray	451	471
Hawley Enterprises, Inc.		Walter H. Gray <sup>trust</sup>	451	473
Townsend's, Inc.		Houston-White Co.	451	580
Hawley Enterprises, Inc.		Jennie B. Gray	452	354
Hawley Enterprises, Inc.		Lakelawn Estates, Inc.	454	183
Hawley Enterprises, Inc.		Lakelawn Estates, Inc.	454	186
Hawley Enterprises, Inc.		Brown P. Hawley <sup>trust</sup>	454	189
Townsend's Inc.		Carrie R. Hendon	454	418
Price, Irving W., Incorporated		Alton J. Dobson <sup>trust</sup>	457	126
Townsend's, Inc.		John H. Dobson <sup>trust</sup>	458	351
Townsend's, Inc.		Meyer Ahlman <sup>trust</sup>	458	357
Tide Water Associated Oil Co.		The Holt Realty Company	458	484
Tide Water Associated Oil Co.		The Holt Realty Company	458	486
Tide Water Associated Oil Co.		John C. Simon	458	488
Tide Water Associated Oil Co.		John C. Simon	458	492
Tide Water Associated Oil Co.		John C. Simon	458	497
Tide Water Associated Oil Co.		John C. Simon	458	501
Tide Water Associated Oil Co.		John C. Simon	458	505
Tide Water Associated Oil Co.		John C. Simon	458	510
Tide Water Associated Oil Co.		John C. Simon	458	514
Tide Water Associated Oil Co.		John C. Simon	458	519
Tide Water Associated Oil Co.		John C. Simon	458	524
Tide Water Associated Oil Co.		John C. Simon	458	528
Tide Water Associated Oil Co.		John C. Simon	458	533

GRANTEE	From	GRANTOR	Book	Page
Tide Water Associated Oil Co.		John C. Simon	458	538
Tide Water Associated Oil Co.		John C. Simon	458	543
Tide Water Associated Oil Co.		John C. Simon	458	548
Talltree Realty Company, Inc.		Kenneth Fleetwood <sup>trust</sup>	459	97
Talltree Realty Company, Inc.		George H. Turner <sup>trust</sup>	459	360
Townsend, Incorporated		Houston - White Company	459	379
Talltree Realty Company, Inc.		Dwain J. Smoot	461	86
Talltree Realty Company, Inc.		Waves of Restrictive Covenants	450	438
Townsend's Inc.		William L. Ryan <sup>trust</sup>	462	87
Townsend's Inc.		Harley W. Moore <sup>trust</sup>	464	531
J. G. Townsend, Jr. & Co.		Harley W. Lynch <sup>trust</sup>	467	489
Tanyard, Inc.		John S. Smith <sup>trust</sup>	469	36
Tremores Corporation		Victor E. Hurley <sup>trust</sup>	469	438
Tide Water Realty Company		Adam H. Welby <sup>trust</sup>	473	585
J. G. Townsend, Jr. & Company		Estella M. Tyndall <sup>trust</sup>	474	167
Simmons Oil Co., Inc.		Chester V. Townsend, Jr. <sup>trust</sup>	474	283
Irving W. Tice, Incorporated		Giles Willie Lee <sup>trust</sup>	480	310
C. V. Townsend, Jr. Inc.		Delaware Mills, Inc. <sup>trust</sup>	482	557
Hawley Enterprises, Inc.		Walter L. Conaway <sup>trust</sup>	484	429
C. V. Townsend, Jr., Inc.		Edwin C. Ryan	487	194
Tidewater Oil Company		Tide Water Realty Co.	488	396
J. G. Townsend, Jr. & Co.		Elizabeth H. Donovan <sup>trust</sup>	492	34
Texas Company		Elliot Temple Cato <sup>trust</sup>	495	28
Tidewater Oil Company		Nutter D. Marvel <sup>trust</sup>	497	158
Tidewater Oil Company		Nutter D. Marvel <sup>trust</sup>	497	162
Tidewater Oil Company		Nutter D. Marvel <sup>trust</sup>	497	166
Tidewater Oil Company		Nutter D. Marvel <sup>trust</sup>	497	170
Tidewater Oil Company		Nutter D. Marvel <sup>trust</sup>	497	174
Tidewater Oil Company		Nutter D. Marvel <sup>trust</sup>	497	178
Tidewater Oil Company		Nutter D. Marvel <sup>trust</sup>	497	182
Tidewater Oil Company		Nutter D. Marvel <sup>trust</sup>	497	186
Tidewater Oil Company		Nutter D. Marvel <sup>trust</sup>	497	190
Tidewater Oil Company		Nutter D. Marvel <sup>trust</sup>	497	194
C. V. Townsend, Jr., Inc.		Ruby K. Winchester	498	143
J. G. Townsend, Jr. & Co.		Julian E. Townsend <sup>trust</sup>	501	584
C. V. Townsend, Jr., Inc.		Herschel H. Quillen, Jr. <sup>trust</sup>	502	83
Townsend's, Inc.		Joseph M. Carey	502	320
Hawley Enterprises, Inc.		Lester C. Lovell <sup>trust</sup>		
		The Diamond State Nurseries	504	357
J. G. Townsend, Jr. & Co.		Adams & Crane, Inc.	506	144

GRANTEE	From	GRANTOR	Book	Page
Taylor Products, Inc.		Edward C. Ingram <sup>stat</sup>	509	175
Tidewater Oil Company		Reese G. Carey <sup>stat</sup>	512	16
Travis, James & Sons, Inc.		William Paynter <sup>stat</sup>	512	524
Townsend's, Inc.		William J. Hurdle, Jr. <sup>stat</sup>	514	425
Tru. Val Realty Corporation		Pearl J. Short <sup>stat</sup>	514	473
Townsend, C. V., Jr., Inc.		Chester V. Townsend, Jr. <sup>stat</sup>	516	103
Tidewater Oil Company		First Pennsylvania Banking & Trust Company <sup>stat</sup>	517	329
Travis, James W. & Sons, Inc.		James W. Travis, Jr. <sup>stat</sup>	521	86
Taste Freez of Dinawa, Inc.		William C. Middle <sup>stat</sup>	521	289
Tingle Motels, Inc.		Clarence W. Tingle <sup>stat</sup>	524	1
Townsend's, Inc.		Hettje C. Long <sup>stat</sup>	526	598
Townsend's, Inc.		John G. Townsend, Jr. <sup>stat</sup>	527	447
Townsend's, Inc.		Columbia Farms Corp. <sup>stat</sup>	527	468
Townsend's, Inc.		John G. Townsend, Jr. <sup>stat</sup>	536	25
Townsend's, Inc.		John G. Townsend, Jr. <sup>stat</sup>	536	27
Town Boat, Inc.		Daisy Komrowski <sup>stat</sup>	536	143
Textron Inc.		Spencer Kellogg & Sons, Inc. <sup>stat</sup>	538	4
Tenth Transportation Station, Inc.		Paradee Oil Co. <sup>stat</sup>	543	98
Townsend's Inc.		Meyer Ahleman <sup>stat</sup>	543	289
Townsend's Inc.		John Wesley Shelton <sup>stat</sup>	543	424
Textron Inc.		Edward Krock <sup>stat</sup>	547	518
Hawley Brown Co. Inc.		Ruth Elizabeth Wilson Hall <sup>stat</sup>	552	561
Tidewater Oil Company		Magee Oil Company <sup>stat</sup>	553	645
Tidewater Oil Company		Magee Oil Company <sup>stat</sup>	553	647
Townsend's Inc.		Houston-White Company <sup>stat</sup>	554	654
C. V. Townsend, Jr., Inc.		William J. Dolby <sup>stat</sup>	555	121
Tidewater Oil Company		Mrs Ella Trutt <sup>stat</sup>	557	22
Taste Freez Highway Enterprises Inc.		Town Boat, Inc. <sup>stat</sup>	557	346
Taste Freez Highway Enterprises Inc.		Hubert O. Noble <sup>stat</sup>	557	348
Textron, Inc.		Spencer Kellogg & Sons, Inc. <sup>stat</sup>	557	543
Townsend's, Inc.		George V. Wood <sup>stat</sup>	563	34
Townsend's, Inc.		Samuel Simmons <sup>stat</sup>	567	211
Townsend's, Inc.		Romer H. Peppers <sup>stat</sup>	569	581
Taste-Freez Highway Enterprises Inc.		A. Dean Betts <sup>stat</sup>	572	588
James W. Travis & Sons, Inc.		James W. Travis, Jr. <sup>stat</sup>	572	671
Tidewater Oil Company		Reese G. Carey <sup>stat</sup>	573	73
Taste Freez Highway Enterprises Inc.		Anna R. White <sup>stat</sup>	577	317
Taste Freez Highway Enterprises Inc.		Sussex Realty Co. <sup>stat</sup>	582	393
Saco Builders, Inc.		George H. Norris <sup>stat</sup>	583	93

GRANTEE	From	GRANTOR	Book	Page	
Sidewater Oil Co.		Provident Mutual Life Insurance Company of Phila.	583	608	
Sidewater Oil Company		First Pennsylvania Banking and Trust Company	583	611	D
Sidewater Oil Company		Provident Mutual Life Insurance Co. of Phila.	583	612	
Sidewater Oil Company		First Pennsylvania Banking and Trust Company	583	614	D
Sidewater Oil Company		Provident Mutual Life Insurance Co. of Phila.	583	615	
Sidewater Oil Company		First Pennsylvania Banking and Trust Company	583	617	
Sidewater Oil Company		Provident Mutual Life Insurance Co. of Phila.	583	618	
Sidewater Oil Company		First Pennsylvania Banking and Trust Company	583	620	
Sidewater Oil Company		Provident Mutual Life Insurance Company of Philadelphia	583	621	D
Sidewater Oil Company		First Pennsylvania Banking and Trust Company	583	623	
C. V. Townsend, Jr., Inc.		Norah D. Schlipfku	583	684	
Sexton Inc.		Byard V. Carman, Inc.	585	448	
Log Investment Corp.		Bethany Corp.	588	201	
Log Investment Corp.		Bethany Realty, Inc.	588	204	
J. H. D. Enterprises, Inc.		Claud L. Lease	591	458	
Sidewater Oil Company		Mary J. Short	595	265	
Townsend's, Inc.		Barbon Benjamin <sup>et al</sup> <sub>trust</sub>	595	595	
Sidewater Oil Company		Sidewater Realty Company	597	612	
Towers Drive In, Inc.		Mary A. D. Lighty <sup>et al</sup>	600	311	D
Towers Drive In, Inc.		Merle S. Layton	600	314	
Townsend's Inc.		Joseph E. Wardington <sup>et al</sup>	606	445	
Thomas Roofing Company		Mattie A. Wilkin <sup>et al</sup>	612	693	
Taste Freez Hiway Enterprises, Inc.		Clara Elizabeth Todd	613	224	D
Tanyard, Inc.		Estella M. Mitchell	613	503	
J. A. Townsend, Jr. & Co.		Daisy R. Townsend	614	407	
Tull Bros., Inc.		Earl M. Tull <sup>et al</sup>	614	499	
Taste Freez Hiway Enterprises, Inc.		Howard Linden Swain <sup>et al</sup>	614	578	
Ted Lingo, Inc.		D. F. D. Inc.	615	252	
Sexton, Inc.		Norman J. O'Neal <sup>et al</sup>	619	528	
Sidewater Oil Company		Eller Smith	621	4	





GRANTEE

From

GRANTOR

Book

Page

BLANK  
PAGE

GRANTEE	From	GRANTOR	Book	Page
Union Dry Dock Repair Co., Inc.		Mac Hall McCabe <sup>etal</sup>	447	11
Union Park Motors, Inc.		Donald J. Gallagher <sup>etal</sup>	467	372
Union Cemetery Company		Union Lodge No. 3, Independent Order of Odd Fellows, Inc.	493	446
United States Plywood Corp.		Our Lady of Lourdes Roman Catholic Church	511	249
Union Lodge No. 3, I.O.O.F.		Landes & Wilson <sup>etal</sup>	537	368
United States Plywood Corp.		Amplifyco Properties, Inc.	538	7
United States Plywood Corp.		Amplifyco Properties, Inc.	538	30
United States Plywood Corp.		Our Lady of Lourdes Roman Catholic Church	545	469
United States Plywood Corp.		Amplifyco Properties, Inc.	545	475
United States Plywood Corp.		Amplifyco Properties, Inc.	545	482
Union Lodge #3 Independent Order of Odd Fellows, Inc.		Florence M. Bennett <sup>etal</sup>	554	351
United Life & Accident Insurance Company		Harry S. McAllister <sup>skiff</sup>	561	274
United Association of Journeymen & Apprentices of Local No. 782, U.C.O. #4 Corp.		John W. Evans <sup>etal</sup>	586	172
Union Oil Co. of California		Milford Theatre Corp.	607	418
United States of America		Dallas W. Manning <sup>etal</sup>	615	339
United States of America		Ridley Investment Co. <sup>Pennsylvania corp.</sup>	617	132
United States of America		Ridley Investment Co. <sup>Pennsylvania corp.</sup>	617	135
United States of America		Ridley Investment Co. <sup>Pennsylvania corp.</sup>	617	138
United States of America		Gacciolo Constructors Co.	626	224



GRANTEE	From	GRANTOR	Book	Page
Vessels Company		Galdie H. Poynter	442	189
Victor Lynn Links, Inc.		Harry Frank Foster	449	9
Valliant Fertilizer Company		Arlands V. Wootten	455	295
Vessels Company		Willard N. Webb	492	295
Vessels Co.		John E. McGovern	498	589
Vessels Company		Galdie H. Poynter	503	84
Vessels Company		George Edward Killen	506	490
Vessels Company		Joseph C. Dutton	514	361
Valliant Fertilizer Company		Harry E. Wheatley	515	586
Vine Creek Poultry Farms Inc.		Arrowhead Farms, Inc.	516	99
Vine Creek Poultry Farms Inc.		Arrowhead Farms Inc.	516	101
Vessels Company		Sussex Trust Co.	527	432
Venture Realty, Inc.		Bethany Realty, Inc.	539	484
Valliant Fertilizer Company		Douglas H. Cooper	554	623
Valliant Fertilizer Company		Pell Corporation	561	543
Valliant Fertilizer Co. Inc.		Pell Corporation	562	11
Vessels Co.		Jan Electronics Corp.	563	632
Vale Properties, Ltd.		Sea and Pines, Inc.	568	535
W. B. Venables & Sons, Inc.		Elwood E. Hudson	586	462
Vale Properties, Ltd.		Elizabeth Mills Drexler	597	662
Valliant Fertilizer Company		Samuel A. Smith	603	10
Valliant Fertilizer Company		Randolph LeCale	604	15
W. B. Venables & Sons, Inc.		Abert S. Brock	625	804
Valliant Fertilizer, Incorporated		Martin W. Johnson	627	003

GRANTEE

From

GRANTOR

Book

Page

BLANK  
PAGE

GRANTEE	From	GRANTOR	Book	Page
Welch Manufacturing Co., Inc.		The First National Bank 2d Trust Co. of Milford, <sup>Connecticut</sup> <del>Mass.</del>	435	234
Wickham Brothers Corp.		Madison M. Gray <sup>Trust</sup>	442	363
Wickham Brothers Corp.		Madison M. Gray <sup>Trust</sup>	442	367
Wickham Brothers Corp.		Madison M. Gray <sup>Trust</sup>	442	579
Warrington, J. Reese & Son, Inc.		John Reese Warrington <sup>Trust</sup>	444	261
Wilson Contracting Co., Inc.		William J. Gordon <sup>Trust</sup>	444	481
Williams, H. E. & Co., Inc.		Clara Margantz Wall <sup>Trust</sup>	447	484
Webb Construction Company, Inc.		Charles W. Hurley <sup>Trust</sup>	453	30
Webb Construction Company, Inc.		Charles W. Hurley <sup>Trust</sup>	453	32
Wesley Chapel, Inc.		L. P. Faucett, Inc. <sup>Trust</sup>	454	223
Wiles, Inc.		J. Emory Welley <sup>Trust</sup>	456	439
Webb Construction Company, Inc.		Charles W. Hurley <sup>Trust</sup>	457	453
Webb Construction Company, Inc.		Charles W. Hurley <sup>Trust</sup>	457	455
F. W. Woolworth Co.		Louisa d'A. Carpenter	461	444
Williamson Company, Inc.		Frank C. Hurley <sup>Trust</sup>	463	25
Williamson Company, Inc.		Charles W. Hurley <sup>Trust</sup>	463	43
White Packing Co.		J. Vincent White <sup>Trust</sup>	467	599
Wiles, Inc.		J. Emory Welley <sup>Trust</sup>	468	210
Walnut Realty Corp., Inc.		George Francis Miller <sup>Trust</sup>	469	67
Wesley Farms, Inc.		Bessie H. Handy <sup>Trust</sup>	469	93
Walnut Realty Corp., Inc.		Meris W. Selig <sup>Trust</sup>	474	407
Webb Lumber & Supply, Inc.		Carl F. Webb <sup>Trust</sup>	477	13
White Packing Co., Inc.		Joseph H. Maull <sup>Trust</sup>	477	140
White Packing Co., Inc.		J. Vincent White <sup>Trust</sup>	478	13
Wesley Farms, Inc.		Charles F. Workman <sup>Trust</sup>	478	161
Wesley Farms, Inc.		Lellie Elliott <sup>Trust</sup>	479	147
White Packing Co.		Archie B. Brittingham	481	11
Walnut Realty Corp., Inc.		Kriswin Realty Co. <sup>Trust</sup>	481	540
Williamson Company		Charles W. Hurley <sup>Trust</sup>	482	528
Walnut Realty Corp., Inc.		Joseph B. Lutenick <sup>Trust</sup>	484	419
Walnut Realty Corp., Inc.		First Nat'l Bank & Trust Co. <sup>Trust</sup>	487	433
Walnut Realty Corp., Inc.		James A. Booz <sup>Trust</sup>	488	308
Walnut Realty Corp., Inc.		Theodore Franklin Booz <sup>Trust</sup>	497	52
Warwick Plumbing and Heating, Inc.		George E. Mosley <sup>Trust</sup>	498	39
W. J. D. Co., Inc.		David M. Donohue	498	191
Wilmington Trust Company		Ruth E. Wilkins <sup>Trust</sup>	501	351
Wilmington Trust Company		William H. Parsons <sup>Trust</sup>	501	524
J. D. Wells Company, Inc.		Bennie Wells	504	7

GRANTEE	From	GRANTOR	Book	Page
Walnut Realty Corp., Inc.		Carl G. Fischer <sup>etal</sup>	504	295
White Chimney Inn, Inc.		Victoria L. Zeman <sup>etal</sup>	506	161
Wilmington Trust Company		Temple Lodge M. Nine, Ancient Free & Accepted Masons	506	287
Williamson Company		Charles W. Hurler <sup>etal</sup>	514	173
H. E. Williams & Co.		Gravel Hill Seed Co., Inc.	514	462
Wallingford Realty Corp.		Charles A. Camalier Jr. <sup>etal</sup>	517	186
Wallingford Realty Corp.		Charles A. Camalier Jr. <sup>etal</sup>	517	191
White Packing Co.		Claude W. Gibson <sup>etal</sup>	517	214
Wissahickon Title No. 20, D.O.R.M. Inc.		Wissahickon Title No. 20, D.O.R.M. <sup>Trustees</sup>	517	597
Wissahickon Title No. 20, D.O.R.M. Inc.		Wissahickon Title No. 20, D.O.R.M. <sup>Trustees</sup>	519	551
J. H. Wilkerson & Son, Inc.		C. Van Nieu Wilkerson <sup>etal</sup>	527	558
Wissahickon Title No. 20, D.O.R.M. Inc.		Nellie B. Kelly <sup>etal</sup>	527	95
J. W. Woolworth Co.		Nylon Loyal Shipping Center Inc. <sup>etal</sup>	529	465
Wilmington Trust Co.		Edgar E. Hayes <sup>etal</sup>	530	83
WPC Enterprises, Inc.		Barker Poultry Equipment Co.	532	236
Williams Liquors, Inc.		James H. Gaddis <sup>etal</sup>	536	95
Walnut Realty Corp., Inc.		John C. Collison <sup>etal</sup>	536	566
White Packing Co., Inc.		J. Vincent White <sup>etal</sup>	536	578
Worldwide Investments, Inc.		Marjorie Hill Dean Patterson <sup>etal</sup>	542	375
Wise Homes of Salisbury, Inc.		Herman Wright <sup>etal</sup>	545	233
Wise Homes of Salisbury, Inc.		James H. Lewis <sup>etal</sup>	546	192
Wise Homes of Salisbury, Inc.		Martha Rose Lewis	546	313
Wise Homes of Salisbury, Inc.		Aleena Hawkins <sup>etal</sup>	546	316
Wiles, Inc.		J. J. Bryan <sup>etal</sup>	547	149
Wise Homes of Salisbury, Inc.		Franklin B. Cook <sup>etal</sup>	548	160
Wise Homes, Inc.		Vineland Travis R. Gisher <sup>etal</sup>	548	689
Wise Homes, Inc.		Vineland James Hassett <sup>etal</sup>	548	644
Wise Homes of Salisbury, Inc.		Edward Upshur <sup>etal</sup>	551	222
Wise Homes, Inc.		Phyllis C. Gibbs <sup>etal</sup>	551	676
Walnut Realty Corp., Inc.		Charles V. Crumb <sup>etal</sup>	552	57
J. H. Wilkerson & Son, Inc.		Pearl J. Short Ladd <sup>etal</sup>	552	647
Wilmington Trust Co.		Virginia L. Banning <sup>etal</sup>	553	100
Worldwide Investments, Inc.		Rehebed By Sea Realty Co.	553	178
William J. Wilke, Inc.		Beulah Bruell	555	643
Wise Homes of Salisbury, Inc.		Frank Praeck <sup>etal</sup>	557	77
Westminster Investing Corp.		Kase Berger, Inc.	559	297
Wise Homes of Salisbury, Inc.		Samuel Bynum, Jr. <sup>etal</sup>	561	51
Wise Homes of Salisbury, Inc.		Eddie Turner <sup>etal</sup>	561	52
Wise Homes of Salisbury, Inc.		James L. Tingle <sup>etal</sup>	561	319



GRANTEE	From	GRANTOR	Book	Page
Woodenbark, Inc.		Cartha E. Johnson <sup>stat</sup>	563	255
Windy Dune Investments, Inc.		Clyde M. England, Jr. <sup>stat</sup>	563	347
J. E. West, Inc. <sup>Trustee w/w</sup>		Flossie B. Kane <sup>stat</sup>	563	651
Wilmington Trust Co.		Henlopen Avenue Realty Co. <sup>stat</sup>	564	113
Wilson Coal and Supply Co.		Harriett Marvel Wilson <sup>stat</sup>	564	216
Wilmington Savings Fund Society		Alexander Industries Inc. <sup>stat</sup>	564	353
Walls Company, Inc.		James F. Walls <sup>stat</sup>	566	238
Waeswright Builders, Inc.		Frank C. Husley, Inc. <sup>stat</sup>	567	72
Westminster Investing Corp.		Kass. Bergard, Inc. <sup>stat</sup>	567	140
Walan, Inc.		Paul E. Wilkins <sup>stat</sup>	567	177 <sup>Properties in Florida</sup>
Walan, Inc.		Paul E. Wilkins <sup>stat</sup>	567	179
Worldwide Investments, Inc.		Harry W. Lynch <sup>stat</sup>	569	71
Wilco, Inc.		Joseph T. Bryan <sup>stat</sup>	569	137
Willa Investment Corp.		Bank of Delaware <sup>stat</sup>	569	343
Webb & Turner, Inc.		Cannon Realty Corp. <sup>stat</sup>	572	4
John R. Wilkins & Son, Inc.		L. Nelson Mege <sup>stat</sup>	574	188
Windy Dune Investments, Inc.		James J. Gross <sup>stat</sup>	574	463
Walan, Inc.		James R. Householder <sup>stat</sup>	575	223
WHYY, Inc.		Myrtle Marinet <sup>stat</sup>	576	272
WHYY, Inc.		Myrtle Marinet <sup>stat</sup>	576	268
Walan, Inc.		Charles D. Royce <sup>stat</sup>	580	452
Walan, Inc.		Mac Hall McAtee <sup>stat</sup>	580	454
H. E. Williams & Co.		Berman L. Mumford <sup>stat</sup>	582	645
Wilmington Trust Co.		Nanticoke Finance Co. <sup>stat</sup>	587	40
Wheeler Holding, Inc.		Hugh Z. Riemhoff <sup>stat</sup>	588	174
Wilson Baker, Inc.		James W. W. Baker <sup>stat</sup>	592	73
Wilmington Trust Company		100 West Tenth Street Corp. <sup>stat</sup>	593	692
Martin Wiegand, Inc.		Anna M. Wedler <sup>stat</sup>	598	654
Wilson Beverage Co.		Dorothy Clemens Wilson <sup>stat</sup>	600	17
Wilson Beverage Co.		Dorothy Clemens Wilson <sup>stat</sup>	600	125
Wheeler Holding, Inc.		Dr. Joseph M. Tighe <sup>stat</sup>	601	50
H. E. Williams & Co.		Harry E. Williams <sup>stat</sup>	602	328
Wilmington Trust Co.		Artisans' Savings Bank <sup>stat</sup>	603	397
Wilson Baker, Inc.		Robert W. Sennell <sup>stat</sup>	603	673
Worldwide Investments, Inc.		Harry W. Lynch <sup>stat</sup>	605	597
Webb and Turner, Inc.		William H. Parsons <sup>stat</sup>	605	604
West Virginia Pulp & Paper		Arthur J. Smith <sup>stat</sup>	613	548
Worldwide Investments, Inc.		Esther Palmer <sup>stat</sup>	614	729
Wimsatt Properties, Inc.		Charles E. Wilkins <sup>stat</sup>	614	654
Wilson Variety Store, Inc.		Mabel M. Kelley <sup>stat</sup>	615	160
Stegard, Inc. Martin		Frank J. Hays <sup>stat</sup>	615	555





GRANTEE

From

GRANTOR

Book

Page

BLANK  
PAGE



GRANTEE

From

GRANTOR

Book

Page

BLANK  
PAGE

	GRANTEE	From	GRANTOR	Book	Page

no 1215

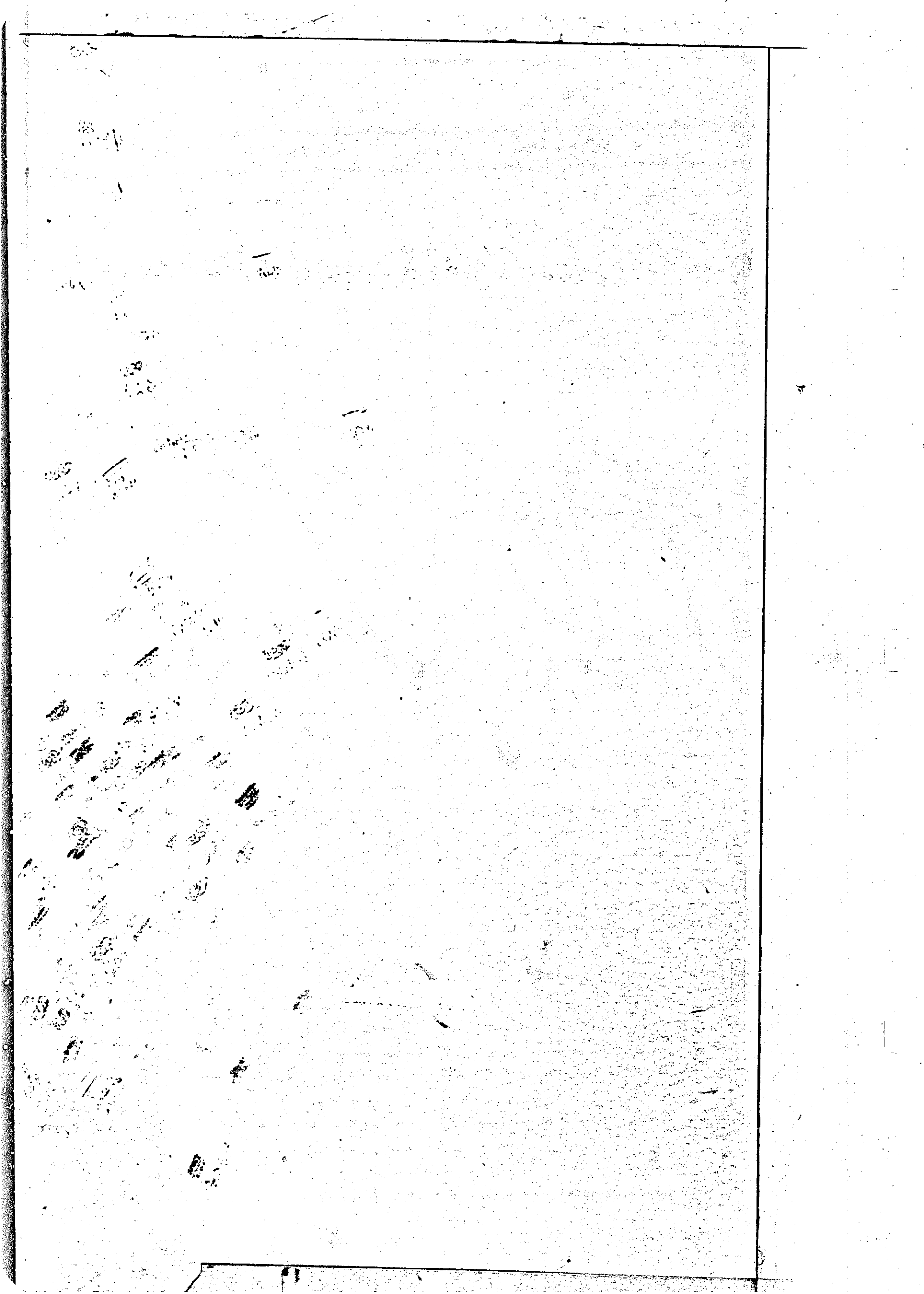



END of

GRantee  
Index

" " "  
CORPORATIONS

1954

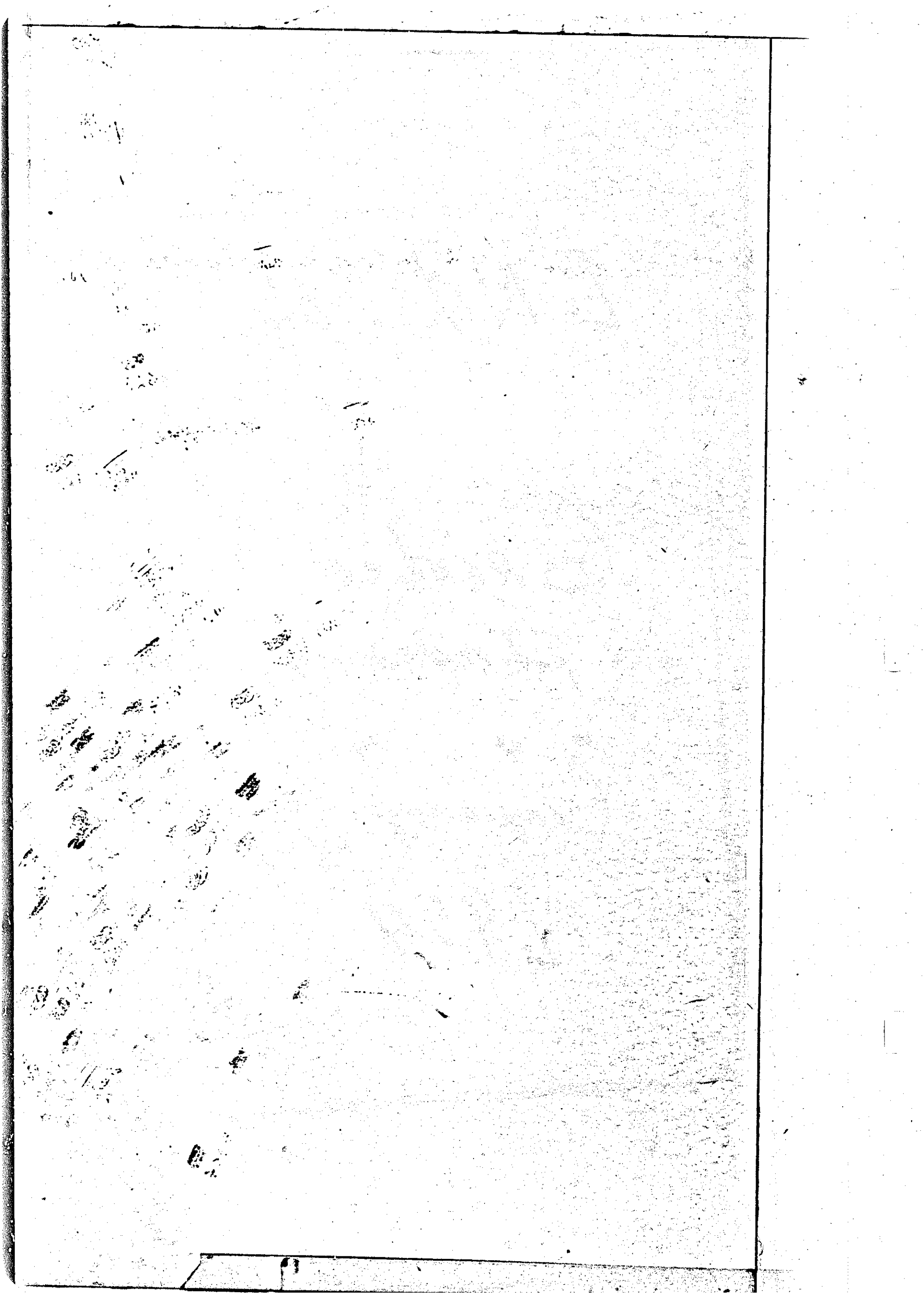

END of

GRantee  
Index

" " "  
CORPORATIONS

1954

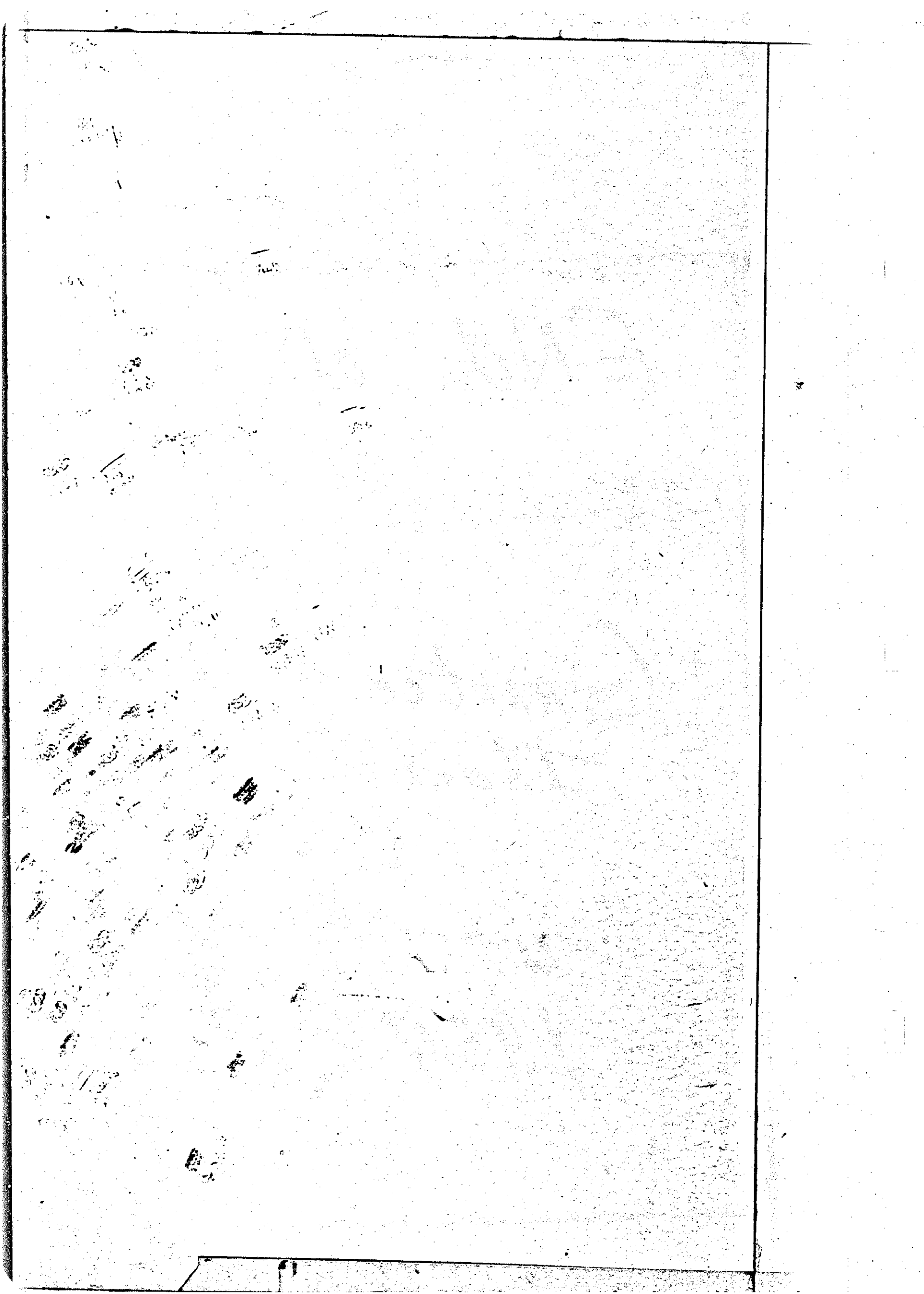

END  
OF  
COPY-FLO  
RECREATION  
FILMING

