

1954

April, 1. 1954

CORPORATIONS

A	B	C	D	E	F	G	H	I
1	11	53	73	109	119	149	179	189

J	K	L	Mc	M	N	O	P	Q
199	209	219	229	229	239	249	265	275

R	S	T	U	V	W	X	Y	Z
285	325	355	367	379	389	399	409	413

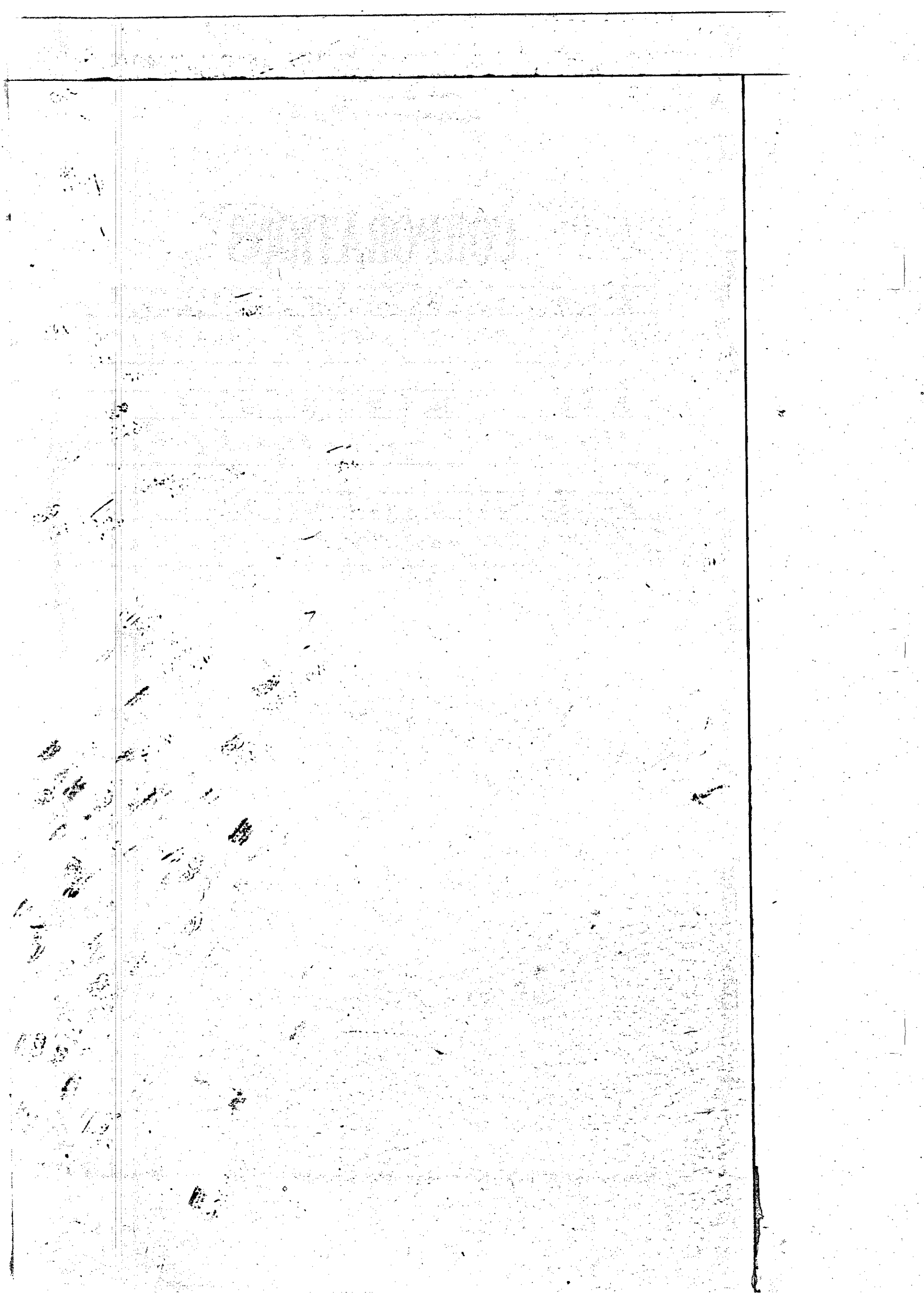

GRANTOR	To	GRANTEE	Book	Page
Abbott Supply Co.		James Reginald Reynolds ^{stud}	433	45
Arrow Safety Device Co.		State of Delaware	428	191
Abbott Supply Co.		Carl Springer, Inc.	436	488
Atlantic Refining Co.		George B. Webb	441	222
Aircrafters, Incorporated,		Fish Products Co., Inc.	441	349
Atlantic Refining Company		Huston Culver & Company Inc.	443	275
Atlantic Refining Company		John M. Saulsbury ^{stud}	446	372
Atlantic Oil Company		Atlantic Refining Company	446	379
Atlantic Refining Company		Charles H. Marsh		
		The Atlantic Oil Company	446	382
Abbott Supply Co.		James L. Harrostead ^{stud} III	449	509
Alka Hosiery Mill, Inc.		John C. McGovern ^{stud}	452	328
Alban Tractor Company, Inc.		Earthmovers Inc.	453	447
All Saints' Episcopal Cemetery, Inc.		Howard J. Emms Jr. ^{stud}	454	340
All Saints' Episcopal Cemetery, Inc.		Victor Aichtenstein ^{stud}	454	506
Arcady Farms Milling Co.		Standard Seed Corporation ^{stud}	455	58
All American Engineering		Noah C. Trutt	455	371
Abbott Supply Company		James A. Booz ^{stud}	457	449
All Saints' Episcopal Cemetery, Inc.		William H. Porter ^{stud}	458	315
All Saints' Episcopal Cemetery, Inc.		William H. Porter ^{stud}	458	317
Arrow Safety Device Company		Del. Power & Light Co. ^{stud}	460	25
Atlantic Refining Company		Harry E. Mayhew		
		The Milford Ice & Coal Company ^{stud}	459	185
Atlantic Refining Company		Harry E. Mayhew ^{stud}		
		The Milford Ice & Coal Company ^{stud}	459	187
Abbott Supply Company		Newton Food Products Inc.	462	159
Arrow Safety Device Co.		Del. Power & Light Co. ^{stud}	460	144
Ayres White Enterprises, Inc.		State of Delaware	465	148
Alka Hosiery Mill Inc.		Marion Romano Cohen ^{stud}	464	588
All Saints' Episcopal Cemetery, Inc.		Derrick Lingo ^{stud}	466	584
All Saints' Episcopal Cemetery, Inc.		Derrick Lingo ^{stud}	466	586
All Saints' Episcopal Cemetery, Inc.		Charles G. Engstrom ^{stud}	467	528
All Saints' Episcopal Cemetery, Inc.		Charles G. Engstrom ^{stud}	467	530
All Saints' Episcopal Cemetery, Inc.		Howard M. Wilson ^{stud}	467	550
Arrowhead Farms Inc.		State of Delaware	465	255
Atlas Plywood Corp.		State of Delaware	465	422
All Saints' Episcopal Cemetery, Inc.		Ralph E. Hall ^{stud}	470	49
Ayres White Enterprises, Inc.		Glen C. Moore	473	106
Atlantic Refining Company		Ralph A. Timmond ^{stud}	473	284
Atlantic Ice Manufacturing Co.		Indian River Yeast Basin Inc.	474	147

GRANTOR	To	GRANTEE	Book	Page
Allen Oil Company, Inc.	Paul W. West	^{stus} 476 507		
Abbott Supply Company	Harvey B. Spicer	^{stus} 477 346		
Abbott Supply Company	Andrew C. Abbott	^{stus} 477 595		
Abbott Supply Company	Andrew C. Abbott	^{stus} 479 129		
Atlantic Refining Co.	Mayor & Council of Town of Delmar	481 442		
E. M. Abbott & Son Inc.	State of Delaware	489 219		
Abbott Supply Company	Quest-Weir Supply Co.	488 148		
Atkins & Pepper Seed Service, Inc.	William Blaine Atkins	488 384		
Atlas Plywood Corp.	Pell Corporation	491 148		
Atlantic Ice Mfg. Co.	Norman S. Lawson	491 486		
Atlantic Ice Mfg. Co.	G. Edward Veasey	491 489		
Atlantic Ice Mfg. Co.	John J. Marshall	491 492		
Atlantic Ice Mfg. Co.	John B. Ayres	491 495		
Atlantic Ice Mfg. Co.	Carey D. Bapp	491 498		
All Saints Episcopal Cemetery, Inc.	George M. Thoroughgood Jr.	^{stus} 495 493		
All Saints Episcopal Cemetery, Inc.	Evelyn D. Thoroughgood	^{stus} 495 495		
Avenue Restaurant, Inc.	Alvin E. Simpler	497 543		
Allen Petroleum Corporation	City of Seaford	502 411		
Ayres White Enterprises, Inc.	Blue Hen Oyster Farms, Inc.	⁵⁰³ 451		
Abbott Supply Company	James McArthur	^{stus} 504 427		
Adams & Crain, Inc.	J. Rodney King	^{stus} 506 142		
Adams & Crain, Inc.	J. G. Townsend, Jr. & Co.	506 144		
All Saints Episcopal Cemetery, Inc.	Helde B. Zoller	509 287		
All Saints Episcopal Cemetery, Inc.	Helde B. Zoller	^{stus} 509 289		
Arrowhead Farms, Inc.	William M. Wornack	^{stus} 509 452		
Atlanta Estates, Inc.	Robert W. Funnell	511 380		
Atlanta Estates, Inc.	John C. Schmidt	^{stus} 511 436		
Atlanta Estates, Inc.	Carlton Eugene Smith, Jr.	^{stus} 511 540		
Atlantic Refining Company	George Massey Lum	513 539		
Atlanta Estates, Inc.	Diamond State Telephone Co.	^{stus} 514 90		
Athey-Stokes Enterprises, Inc.	Earle Properties, Inc.	515 407		
Athey-Stokes Enterprises, Inc.	Horton Rockwood Salford	515 412		
Arrowhead Farms, Inc.	Unie Creek Poultry Farms, Inc.	516 101		
Arrowhead Farms, Inc.	Unie Creek Poultry Farms, Inc.	516 99		
Abbott Supply Co.	John C. Eckert	^{stus} 517 285		
Athey-Stokes Enterprises, Inc.	Stokes Associates, Inc.	517 485		
Atlas Plywood Corporation	Alton J. Littleton	^{stus} 517 599		
Athey-Stokes Enterprises, Inc.	Harry S. Hadley	519 251		
Athey-Stokes Enterprises, Inc.	Henry H. Allman	^{stus} 521 152		
Atlanta Estates, Inc.	James E. Templeton	^{stus} 521 306		

GRANTOR	To	GRANTEE	Book	Page
Alka Hosiery Mill, Inc.		Sussex Trust Company	523	422
Atlanta Estates, Inc.		F. Burton Collins ^{stems}	524	185
Atlanta Estates, Inc.		John C. Schmidt ^{stems}	524	526
Adkins Company, Inc.		Russell J. Murray ^{stems}	526	120
Ann Acres, Inc.		Georgia B. Fooks ^{stems}	527	266
Atlanta Estates, Inc.		Benjamin J. Hurley ^{stems}	530	57
Allen-Hurpatrick & Company, Inc.		Del. Power & Light Co. ^{stems}	510	401
Adams & Crain, Inc.		Delaware Power Light Co. ^{stems}	510	421
Atlantic Refining Company		Norman E. Derickson ^{stems}	535	87
Allen Petroleum Corporation		Benona J. Stevens ^{stems}	535	122
Abbott Supply Company		Rita S. Pierce ^{stems}	535	579
Atlantic Ice Mfg. Co.		Del. Power & Light Co. ^{stems}	510	484
Ann Acres, Inc.		Ernest Herbert Martin ^{stems}	536	500
Atlantic Refining Company		Russell W. Frey ^{stems}	537	47
Atlantic Refining Company		Russell W. Frey ^{stems}	537	52
Amplexo Properties, Inc.		United States Plywood Corp ^{stems}	538	7
Amplexo Properties, Inc.		Bankers Trust Company ^{stems}	538	30
Atlantic Refining Co.		Jack L. Fraznes ^{stems}	538	527
American Oil Co.		Eva M. Morris ^{stems}	539	94
Atlantic Estates, Inc.		Grover C. Carice, Jr. ^{stems}	539	368
Adkins Company		Hilda C. Adkins ^{stems}	540	12
Atlanta Estates, Inc.		John H. Stephens ^{stems}	540	521
Atlanta Estates, Inc.		Robert W. Lummell ^{stems}	541	468
American Oil Company		James Beebe, stems ^{stems}	544	587
Amplexo Properties, Inc.		United States Plywood Corp ^{stems}	545	475
Amplexo Properties, Inc.		Bankers Trust Co., stems ^{stems}	545	478
Amplexo Properties, Inc.		Bankers Trust Co., stems ^{stems}	545	482
Abbott Supply Company		Howard S. Abbott ^{stems}	548	337
Abbott Supply Company		Andrew C. Abbott ^{stems}	548	339
Associated Professors of St. Mary's Seminary of Baltimore City		William Bryan McEnty ^{stems}	548	420
Adkins Company of Hull		Robert Levin Taylor ^{stems}	548	509
Atlanta Estates, Inc.		James M. Meyers, Jr. ^{stems}	549	39
Atlanta Estates, Inc.		Paul B. Armstrong ^{stems}	549	187
Atlantic Ice Manufacturing Co.		H. H. Hill ^{stems}	549	410
Atlanta Estates, Inc.		Edward W. Scharf ^{stems}	551	43
Atkins & Brillingham Realty, Inc.		James A. Couler, Jr. ^{stems}	551	107
Atlanta Estates, Inc.		Charles B. Carter ^{stems}	553	483
Atlanta Estates, Inc.		Harold J. Isaacs ^{stems}	555	600
Adams & Crain, Inc.		Jerry Lee Simmons ^{stems}	556	259

GRANTOR	To	GRANTEE	Book	Page
Abbott Supply Company		Just-Weir Supply Co	556	697
Atlanta Estates, Inc.		Robert D. Sauerbrunn ^{et al}	557	33
Alexandria Mfg. Co.		J. Frank Pusey ^{et al}	557	337
Atlanta Estates, Inc.		John K. Williams ^{et al}	560	592
Atlanta Estates, Inc.		John A. Gillespie ^{et al}	560	594
Abbess Realty, Inc.		Marion Banks ^{et al}	563	341
Anderson Stokes, Inc.		Austin L. Beall ^{et al}	563	381
Atlanta Estates, Inc.		Ernest L. Fallwell ^{et al}	564	64
Alexander Industries, Inc.		United States of America	564	66
Alexander Industries Inc		Wilmington Savings Fund Society	564	353
All Saints Episcopal Cemetery, Inc.		Howard J. Emis Jr.	565	99
All Saints Episcopal Cemetery, Inc.		Howard J. Emis Jr.	565	102
All Saints Episcopal Cemetery, Inc.		Howard J. Emis Jr.	565	105
All Saints Episcopal Cemetery, Inc.		Howard J. Emis Jr.	565	108
All Saints Episcopal Cemetery, Inc.		Carolyn W. Dunn ^{et al}	565	101
Atlanta Estates, Inc.		Walter W. Hammann ^{et al}	565	449
Atkins & Brittingham Realty, Inc.		Horace M. McCabe ^{et al}	565	606
Atlanta Estates, Inc.		John Arthur Kern ^{et al}	566	390
Atlanta Estates, Inc.		James E. Jernigan Jr. ^{et al}	566	342
Atlanta Estates, Inc.		Hugh Richard Artt ^{et al}	568	115
American Oil Company		N. D. Marvel, Inc.	568	286
Atlantic Ice Manufacturing Co.		H. P. Cannon & Son, Inc.	568	507
Atlantic Methodist Episcopal Church, Inc.		Malcolm J. Pritchett ^{et al}	569	50
Atlantic Refining Company		Jack L. Haynes ^{et al}	571	471
Adams and Crain, Inc.		State of Delaware	572	196
Atkins & Brittingham Realty, Inc.		Horace M. McCabe ^{et al}	572	459
Abbott Supply Company		Bedford Motors Inc.	573	609
Ark-Del, Inc.		East Coast Leather Corp.	574	107
Ark-Del, Inc.		East Coast Leather Corp.	574	113
Atlanta Estates, Inc.		William A. Peter, Jr. ^{et al}	574	159
Atlanta Estates, Inc.		William E. R. Marsh ^{et al}	574	157
Atlanta Estates, Inc.		Jewell C. Spawls ^{et al}	574	531
Atlanta Estates, Inc.		Frederick Bruce Thomas ^{et al}	575	315
Air Crafters, Incorporated		Del Power & Light Co. ^{et al}	578	555
Atlantic Ice Manufacturing Co.		American Consumer Industries, Inc.	578	176
Atlantic Ice Manufacturing Co.		American Consumer Industries Inc.	578	181
Atlantic Ice Manufacturing Co.		American Consumer Industries Inc.	578	172
Atlantic Ice Manufacturing Co.		American Consumer Industries Inc.	578	186

GRANTOR	To	GRANTEE	Book	Page
Atlantic Ice Manufacturing Co.		American Consumer Industries Inc	578	190
Atlantic Ice Manufacturing Co.		American Consumer Industries Inc	578	194
Atlantic Ice Manufacturing Co.		American Consumer Industries Inc	578	168
All Saints Episcopal Cemetery Inc		E. George Tonkin ^{att}	579	519
Atlanta Estates, Inc.		Paul W. Lagasse ^{att}	579	679
Atlanta Estates, Inc.		Walter R. Andrews ^{att}	580	97
Allied Concord Financial Corp.		Furnell & Raynor ^{att}	581	11
Allied Concord Financial Corp.		Furnell & Raynor ^{att}	581	12
Abbott Supply Company		Bedford Motors, Inc.	581	675
Ayres-White Enterprises Inc.		Millsboro Industrial Development Corp. Number 001	582	526
Atkins & Brittingham Realty, Inc.		Sussex Realty Company	583	228
Atlanta Estates, Inc.		Jack Alexander McHugh ^{att}	583	673
Allen Kirkpatrick & Co.		State of Delaware	570	440
The A. J. 3 Company		Mary Selma Beach	585	454
Atlas General Industries Inc.		Consolidated Electronics Industries Corp.	585	425
Atlanta Estates, Inc.		James S. Harmsworth ^{att}	586	12
Ayres-White Enterprises Inc.		J. Reese White, Jr. ^{att}	586	413
Associated Five, Inc.		Lillian S. Seville ^{att}	587	67
Atlanta Estates, Inc.		J. Frank Wainwright ^{att}	587-364	
Atkins & Brittingham Realty, Inc.		Delaware Trust Co.	522	60
Albee Delaware Homes, Inc.		Mitell La Porte ^{att}	587	571
Atlantic Refining Co.		Delaware Trust Co.	522	106
Atlanta Estates, Inc.		George E. Coy ^{att}	589	31
Athey-Stokes Enterprises, Inc.		Paul Curtis Stokes ^{att}	590	17
Anderson-Stokes, Inc.		John J. Kanaskie ^{att}	590	623
Atkins & Brittingham Realty, Inc.		James H. Corbett, Jr. ^{att}	591	642
Atkins & Brittingham Realty, Inc.		Urgel J. Trutt ^{att}	591	644
Atkins & Brittingham Realty, Inc.		William J. Atkins ^{att}	591	657
Atkins & Brittingham Realty, Inc.		Donald E. Hall, ^{att}	591	624
Atlanta Estates, Inc.		Melba P. Robinson ^{att}	592	684
Anderson-Stokes, Inc.		John S. Mercadante ^{att}	593	63
American Consumer Industries, Inc.		Howard H. Dickerson ^{att}	593	433
Atlanta Estates, Inc.		W. Donald Robinson ^{att}	593	530
A. B. C. Finance Co. of Ga., Inc.		Robert Cassons ^{att}	595	133
A. B. C. Finance Co. of Ga., Inc.		Robert Cassons ^{att}	595	134
A. B. C. Finance Company		Robert Cassons ^{att}	595	135
Automobile Banking Corp.		Robert Cassons ^{att}	595	137

GRANTOR	To	GRANTEE	Book	Page
Atkins & Brittingham Realty, Inc.		Robert E. Wilgus ^{attor}	595	219
Anderson-Stokes, Inc.		Elizabeth Beck	595	245
Atkins & Brittingham Realty, Inc.		Roger W. Mitchell ^{attor}	597	298
E. S. Atkins & Company		Valence E. J. Phillips ^{attor} Jr.	597	456
Anderson-Stokes, Inc.		Powell Realty Corp.	598	187
Anderson-Stokes, Inc.		William C. Strauss ^{attor}	598	469
Anderson-Stokes, Inc.		Susan Brooks Kentner	599	158
Allie Delaware Homes, Inc.		Jerome Schwartz ^{attor in fact}	599	372
American Consumer Industries, Inc.		Delmer Seed Mill ^{attor}	599	57
Anderson-Stokes, Inc.		Donald G. Shook ^{attor}	600	230
Anderson-Stokes, Inc.		Donald G. Shook ^{attor}	600	232
Abbis Realty, Inc.		Joseph William Abbis	600	254
Agway, Inc.		Delaware Power & Light Co.	522	252
Atlanta Estates, Inc.		Melba P. Robinson	600	627
Anderson-Stokes, Inc.		Doris Jean Harvey ^{attor}	601	195
Anderson-Stokes, Inc.		Walter R. Byrd ^{attor}	601	197
Associates Discount Corp.		Southern Holding Corp.	601	240
Allens, Hatchery, Inc.		Delaware Power & Light Co.	522	286
Anderson-Stokes, Inc.		Carl J. Schwaick ^{attor}	602	584
Anderson-Stokes, Inc.		Ralph Clark Nash ^{attor} Jr.	602	586
Anderson-Stokes, Inc.		Francis F. Dorsey ^{attor}	603	588
Anderson-Stokes, Inc.		Olivier M. Walker ^{attor}	604	141
Anderson-Stokes, Inc.		Susan Brooks Kentner	606	21
Anderson-Stokes, Inc.		John E. Cosgrove ^{attor}	608	134
Anderson-Stokes, Inc.		John A. Mercadante ^{attor}	608	586
Anderson-Stokes, Inc.		E. Neil Rogers ^{attor}	611	348
Abbis Realty, Inc.		Stanley McKelvey ^{attor}	611	551
Al Fern Corporation		Delmarva Power & Light Co.	522	487
AirCrafters, Inc.		Delmarva Power & Light Co.	522	521
Abbis Realty, Inc.		Norman L. Hunt	616	585
Atlanta Estates, Inc.		John K. Williams ^{attor}	617	250
Adams & Cain, Inc.		John R. Eisenbrey ^{attor}	619	171
A. B. C. Finance Co.		Henry A. Porreca, Jr. ^{attor}	619	300
Anderson-Stokes, Inc.		R. Bruce Sutherland ^{attor}	619	328
Anderson-Stokes, Inc.		Diamond State Telephone Co.	619	453
Anderson-Stokes, Inc.		Donald W. Kunnell ^{attor}	619	518
Atkins & Brittingham Realty, Inc.		Dogwood, Inc.	619	1165
Anderson-Stokes, Inc.		Erge Zlatoper ^{attor}	621	133
Anderson-Stokes, Inc.		Ronald E. Webb	621	258
Anderson-Stokes, Inc.		Phyllis M. Seymour	621	476

GRANTOR	To	GRANTEE	Book	Page
Anderson - Stokes, Inc.		Jacob S. Rosenthal, Jr.	621	474
Atlantic Methodist Episcopal Church, Inc.		Charles George Richards Arnold	621	609
Anderson - Stokes, Inc.		Lee M. Kallos	621	743
Anderson - Stokes, Inc.		Phillips H. Slocum ^{et ux}	621	804
Anderson - Stokes, Inc.		Leon Jacobs ^{et ux}	622	406
Anderson - Stokes, Inc.		C. Woods Vest, Jr. ^{et ux}	622	450
Anderson - Stokes, Inc.		Lambert B. Folt ^{et ux}	622	618
Anderson - Stokes, Inc. (stiderm)		declarations Submitting Real Property Provisions of Unit Property	622	910
Anderson - Stokes, Inc.		Lee M. Kallos	623	96
Anderson - Stokes, Inc.		Carl H. Wellborn ^{et ux}	623	417
Anderson - Stokes, Inc.		Maurice P. Zoley + Co., Inc.	623	607
Associates Discount Corp.		James E. Bates, Rec. of Deeds ^{Gov. of city}	623	802
Anderson - Stokes, Inc.		J. Albert Woll ^{et ux}	623	866
Anderson - Stokes, Inc.		John Eastman Nagley ^{et ux}	623	987
Anderson - Stokes, Inc.		William Schmitzler ^{et ux}	623	931
Anderson - Stokes, Inc.		William Joseph ^{et al}	623	1033
Anderson - Stokes, Inc. ^{et ux}		Eleanor K. Roe	624	428
Anderson - Stokes, Inc.		Richard C. Vadney ^{et ux}	624	431
Anderson - Stokes, Inc.		Harren L. Douglas ^{et ux}	624	496
Anderson - Stokes, Inc.		Robert N. Linslough ^{et ux}	624	670
Anderson - Stokes, Inc.		John J. Landon ^{et ux}	624	737
A. C. T. Corporation		James J. Kearney ^{et ux}	624	1074
Atkins & Brittingham Realty, Inc.		Lee S. Kirsy, Jr. ^{et ux}	625	121
Anderson - Stokes, Inc.		Simon F. Eccard	626	62
Anderson - Stokes, Inc.		Harrison J. Arthur ^{et ux}	626	534
Anderson - Stokes, Inc.		Rose Ann Sacanoplo ^{et ux}	626	994
Anderson - Stokes, Inc.		A. S. Carstens & Associates, Inc. ^{et ux}	626	1027
Anderson Stokes, Inc.		August S. Carstens	626	1012
Anderson - Stokes, Inc.		Bettie E. Petroff ^{et ux}	627	124
Anderson - Stokes, Inc.		Leo B. Van Nerpe ^{et ux}	627	272
Anderson - Stokes, Inc.		Robert M. Hoyt ^{et ux}	627	420
Anderson - Stokes, Inc.		Maurice F. Foley ^{et ux}	627	511
Anderson - Stokes, Inc.		Delmarva Power & Light Co.	573	19
Atlantic Richfield Co.		Delmarva Power & Light Co.	573	29

GRANTOR

To

GRANTEE

Book

Page

BLANK
PAGE

GRANTOR	To	GRANTEE	Book	Page
Bauleward Motor Co., Inc.		Chester V. Townsend, Jr.	432	254
Bay Vista, Inc.		Ruth E. Wilkins	432	481
Bay Vista, Inc.		Catherine J. Nash ^{trust}	432	578
Bay Vista, Inc.		Milton K. Fried ^{trust}	433	181
Brittingham, L.B. & Son Farms, Inc.		Lorenzo B. Brittingham	433	438
Beaverdam Realty, Inc.		Delaware Power & Light Co.	430	406
Bay Vista, Inc.		Ruth E. Wilkins	434	119
Bibber Lumber Co.		George Breidegam ^{trust}	435	7
Beaver Dam Realty, Inc.		Frederick N. Clifton ^{trust}	434	598
Bethany Realty, Inc.		Carl P. LeKites, Jr.	435	63
Bethany Realty, Inc.		Henry P. Kruskern ^{trust}	435	65
Bethany Realty, Inc.		Frederick N. Clifton ^{trust}	435	68
Bethany Realty, Inc.		Raygeana Johnson	435	71
Betts Poultry Co., Inc.		Milton Poultry Co., Inc.	435	183
Bethany Realty, Inc.		A. Paul Robinson ^{trust}	436	321
Bethany Realty, Inc.		Harvey J. Collins ^{trust}	436	333
Bethany Realty, Inc.		William J. Collins	436	342
Bethany Realty, Inc.		Littleton J. Bishop ^{trust}	436	456
Bethany Realty, Inc.		Harvey J. Collins ^{trust}	436	585
Bethany Realty, Inc.		A. Paul Robinson ^{trust}	436	581
Bethany Realty, Inc.		William J. Collins ^{trust}	436	583
Bethany Realty, Inc.		Richard F. Boyer ^{trust}	436	578
Bethany Realty, Inc.		William J. Williams ^{trust}	437	28
Bethany Realty, Inc.		Jenny R. Schmidt ^{trust}	437	285
Bethany Realty, Inc.		George P. Leroy ^{trust}	437	288
Bethany Realty, Inc.		Elwood C. Kitzmiller ^{trust}	437	291
Bethany Realty, Inc.		Flossie M. Councill	437	319
Bethany Realty, Inc.		Ralph W. Roach ^{trust}	439	63
Baltimore Trust Company		Daisy Evans Furman ^{trust}	439	142
Bethany Realty, Inc.		Kenneth W. Baker ^{trust}	439	238
Bethany Realty, Inc.		Charles Elwood Cherry ^{trust}	439	443
Bethany Realty, Inc.		Maurice Le Bosquet ^{trust}	439	573
Baltimore Life Insurance Co.		Charles J. Hudson ^{trust}	440	39
Bethany Realty, Inc.		Frederick N. Clifton ^{trust}	440	46
Bay Vista, Inc.		Leslie P. Shopshire ^{trust}	440	104
Blue Bell Development Corp.		Noah Ross James ^{trust}	440	223
Bay Vista, Inc.		James M. Gardner ^{trust}	440	496
Bay Vista, Inc.		William C. Taylor ^{trust}	440	563
Bethany Realty, Inc.		Lehman B. Schaeffer ^{trust}	440	598
Bethany Realty, Inc.		Edwin K. Ruel ^{trust}	440	595

GRANTOR	To	GRANTEE	Book	Page
Bethany Realty, Inc.		Howard G. Tippet	441	186
Bethany Realty, Inc.		Charles Edward Mumford	441	282
Bethany Realty, Inc.		Margaret Worthington Evans	441	285
Bethany Realty, Inc.		Elizabeth Henry Mumford	441	288
L. B. Brittingham & Son Farms, Inc.		Benjamin West	442	231
Beaverdam Realty, Inc.		Diamond State Telephone Co.	442	338
Beacon Milling Company, Inc.		Delshire Company, Inc.	442	468
Bethany Realty, Inc.		John W. Evans, Jr.	443	108
Bethany Realty, Inc.		James R. Hanna, Jr.	443	355
Bethany Realty, Inc.		Herman R. Krust	443	403
Bethany Realty, Inc.		Charles Elwood Cherry	444	205
Bay Vista, Inc.		Norman Hammond	444	431
Bay Vista, Inc.		David James Jones	445	285
Bethany Realty, Inc.		Robert Bell	445	282
Bethany Realty, Inc.		Philip A. Trout	445	279
Bethany Realty, Inc.		Henry G. Graves	445	522
Bethany Realty, Inc.		George P. Angerman	445	525
Bay Vista, Inc.		Ralph J. Montoro, Jr.	446	24
Bethany Realty, Inc.		Mildred H. Downham	446	41
Bethany Realty, Inc.		John W. Evans, Jr.	446	44
Beaver Dam Realty, Inc.		C. Gray Friedel	446	276
Beaver Dam Realty, Inc.		Frederick M. Clifton	446	296
Bethany Realty, Inc.		Mr. Clarence M. Farboe	446	394
Bay Vista, Inc.		Herman A. Miller	447	45
Bay Vista, Inc.		Charles J. McGowan	447	86
Bethany Realty, Inc.		John C. Munder	447	150
Bay Vista, Inc.		John H. Webb	447	180
Bay Vista, Inc.		Norman Hammond	447	364
Bay Vista, Inc.		Harry D. Reichert, Jr.	447	409
Breakwater Post No. 7524				
Veterans Foreign Wars Honor Soc.		Fairhill Company, Inc.	448	261
Bay Vista, Inc.		Ralph J. Montoro, Jr.	448	278
Beaver Dam Realty, Inc.		William J. Wells	448	271
Bay Vista, Inc.		Robert P. Wade, Jr.	448	550
Bethany Realty, Inc.		Leslie J. Leiper	449	253
Bethany Realty, Inc.		J. Frank Johnson	449	312
Beaver Dam Realty, Inc.		James Edward Young	449	303
Bay Vista, Inc.		Michael J. Pasquarella	449	513
Baltimore Life Insurance Co.		Charles S. Calhoun	449	574
Beaver Dam Realty, Inc.		James V. Hester	451	114

GRANTOR	To	GRANTEE	Book	Page
Bay Vista, Inc.		Walter P. Shank ^{trust}	451	133
Baltimore Life Insurance Co.		Charles S. Calhoun	451	190
Baltimore Life Insurance Co.		Charles S. Calhoun	451	459
Bethany Realty, Inc.		Jean McCaughan	451	513
Bethany Realty, Inc.		Heddie J. Seiper ^{trust}	451	518
Bethany Realty, Inc.		George B. Cole ^{trust}	452	41
Bethany Realty, Inc.		Joseph M. Jeffries ^{trust}	452	47
Bethany Realty, Inc.		Thomas W. Sandoz ^{trust}	452	176
Bay Vista, Inc.		New Beach Homes, Inc.	452	437
Bethany Realty, Inc.		George R. Mooney ^{trust}	452	475
Bay Vista, Inc.		James M. Gardner	453	3
Brenting's Nurseries, Inc.		State of Delaware	450	141
Bethany Realty, Inc.		Samuel Klaiman	453	580
Baltimore Trust Co.		Maggie Mayfield	455	18
Bay Vista, Inc.		Millard M. Powers	457	175
Bay Vista, Inc.		Mohawk Cedar Log Homes, Inc.	457	197
Bay Vista, Inc.		Jane Massey ^{trust}	457	217
Bay Vista, Inc.		Poland Elliott ^{trust}	457	246
Bay Vista, Inc.		Pikobold Lumber Company	457	248
Theo. Burton, Jr. & Co.		Albert J. Stevens, Jr. ^{trust}	457	459
Blue Bell Development Corp.		Noah Ross James ^{trust}	458	202
Bethany Realty, Inc.		Clifford P. Hartley ^{trust}	459	15
Beacon Milling Company, Inc.		The Fox Company	459	124
Bay Vista, Inc.		Millard M. Powers ^{trust}	459	189
Bethany Realty, Inc.		John S. Houde ^{trust}	459	401
Beaver Dam Realty, Inc.		Albert C. Prosenbauer ^{trust}	459	430
Broad Creek Poultry Farms, Inc.		Howard D. Furniss ^{trust}	461	165
Bethany Realty, Inc.		Albert H. Marta ^{trust}	462	412
Bethany Realty, Inc.		Samuel Vari ^{trust}	462	415
Bay Vista, Inc.		Harry Worrell Major ^{trust}	464	329
Broad Creek Poultry Farms, Inc.		Edward R. Kolk	464	510
Bethany Realty, Inc.		Maurice Le Boquet ^{trust}	464	523
Broad Creek Poultry Farms, Inc.		Charles E. Coburn, Jr. ^{trust}	466	65
Bay Vista, Inc.		Arthur H. Fuchs ^{trust}	466	97
Beaver Dam Realty Co.		Charles E. Friel ^{trust}	467	114
Beaver Dam Realty Co.		Charles E. Friel ^{trust}	467	117
Beaver Dam Realty Co.		Charles E. Friel ^{trust}	467	120
Bethany Realty, Inc.		Howard S. Tippet ^{trust}	467	382
Bay Vista, Inc.		Dale H. Freed ^{trust}	468	25
Baltimore Life Insurance Co.		Charles S. Calhoun	468	91

GRANTOR	To	GRANTEE	Book	Page
Baltimore Trust Company ^{Trustee}		Harris J. Wilgus	468	425
Beaver Dam Realty, Inc.		Ernest R. Hughes ^{et al}	468	384
Bethany Realty, Inc.		Mrs. Eleanor M. Johnston	468	535
Bay Vista, Inc.		Valdemar Lundberg ^{et al}	469	238
Bethany Realty, Inc.		Walter Wisniewski ^{et al}	469	394
Bay Vista, Inc.		William A. Stoddart Jr.	469	502
Bethany Realty, Inc.		Richard F. Boyer ^{et al}	470	271
Broad Street Trust Company, ^{Guardian} et al		Baileys, Inc.	472	406
Beaver Dam Realty, Inc.		William J. Bryant ^{et al}	472	497
Beaver Dam Realty, Inc.		Victor E. Rawlins, Jr. ^{et al}	473	217
Bay Vista, Inc.		Raymond R. Moss ^{et al}	473	310
Beaver Dam Realty, Inc.		Donald M. Shelton ^{et al}	473	327
Bakers Express Company, Inc.		Frederick A. Baker ^{et al}	473	550
Beaver Dam Realty, Inc.		Charles T. Haddock ^{et al}	474	28
Bay Vista, Inc.		Howard R. Johnson ^{et al}	474	249
Blue Hen Oyster Farms		Norman E. Clifton ^{et al}	476	131
Bay Vista, Inc.		James O. Willey ^{et al}	476	137
Bay Vista, Inc.		James A. Campbell ^{et al}	476	139
Beaver Dam Realty, Inc.		J. E. Friedel & Son, Inc.	476	214
Beaver Dam Realty, Inc.		J. E. Friedel & Son, Inc.	476	217
Beaver Dam Realty, Inc.		J. E. Friedel & Son, Inc.	476	220
Blue Hen Oyster Farms		Alfred Lee Rust, Jr. ^{et al}	476	266
Bethany Realty, Inc.		Herbert B. Lowe, Jr. ^{et al}	476	293
Bay Vista, Inc.		Ann M. Willoughby ^{et al}	476	325
Bay Vista, Inc.		Norman W. Day ^{et al}	477	91
Bethany Realty, Inc.		Roscoe Arterzio ^{et al}	477	165
Bethany Realty, Inc.		Pauli C. Wilhelmsen ^{et al}	477	195
Bethany Realty, Inc.		Daniel L. Moore ^{et al}	477	406
Bethany Realty, Inc.		William F. Shields ^{et al}	478	87
Bay Vista, Inc.		Norman Hammond ^{et al}	478	278
Beaver Dam Realty, Inc.		John H. Reynolds ^{et al}	479	167
Beaver Dam Realty, Inc.		Thomas R. Soukup, Jr. ^{et al}	479	254
Bay Vista, Inc.		Walter E. Geysnyder ^{et al}	479	528
Bay Vista, Inc.		Joseph Louis Manns ^{et al}	479	530
Bay Vista, Inc.		James A. Sanders ^{et al}	479	537
Baltimore Life Insurance Co.		Charles S. Colson ^{et al}	479	567
Bay Vista, Inc.		Harry W. Major ^{et al}	480	13
Bay Vista, Inc.		J. Norman Alexander ^{et al}	480	15
Bridley Malcom J., Inc.		Hartford Accident & Indemnity Co.	480	302
Briggs John L. & Co.		William F. Bryan, Jr. ^{et al}	480	306

GRANTOR	To	GRANTEE	Book	Page
Baltimore Trust Co.		Harry F. Wilgus ^{stat}	480	288
Bethany Realty, Inc.		Louise E. Watson ^{stat}	480	401
Bethany Realty, Inc.		Edwin H. Fearins ^{stat}	480	404
Bay Vista, Inc.		Marino J. Massette ^{stat}	480	488
Bay Vista, Inc.		John E. Andrews ^{stat}	480	490
H.W. Burton, Jr & Co.		Nancy Lee Shops, Inc. ^{stat}	480	492
Bethany Realty Inc.		Peter C. Intermis ^{stat}	481	60
Bethany Realty Inc.		James Owens ^{stat}	481	63
Bramble Farms Inc.		State of Delaware	475	543
Baltimore Life Insurance Co.		Charles S. Calhoun ^{stat in fact}	481	360
Baltimore Trust Company		Warren A. Ellis ^{stat}	481	411
Bethany Realty, Inc.		Donald P. Flading ^{stat}	481	560
Bay Vista, Inc.		Bernard W. Richards ^{stat}	482	33
Bay Vista, Inc.		Chester L. Harms, Jr.	482	212
Bay Vista, Inc.		William M. Grant	482	551
Bay Vista, Inc.		Robert S. Swann ^{stat}	483	56
Bay Vista, Inc.		Electa H. Hammond ^{stat}	483	67
Baltimore Life Insurance Co.		Charles S. Calhoun ^{stat in fact}	483	118
Beaver Dam Realty, Inc.		John H. Litchford, Jr. ^{stat}	483	527
Beaver Dam Realty, Inc.		John H. Litchford, Jr. ^{stat}	483	530
Buntings Nurseries Inc.		State of Delaware	486	444
Buntings Nurseries Inc.		State of Delaware	486	445
Beaver Dam Realty Inc.		State of Delaware	486	528
Bank Central Penn Hall of Pa		County Trust Company of Maryland ^{stat in fact}	484	96
Bethany Realty, Inc.		George W. Snyder ^{stat}	484	191
Bethany Realty, Inc.		Paul R. Shultz ^{stat}	484	200
Boots' Flock, Inc.		Wisconsin State Roller Mills, Inc. ^{stat}	484	265
Broad Creek Poultry Farms		State of Delaware	489	314
Broad Creek Poultry Farms		State of Delaware	489	315
Bay Vista, Inc.		Nathaniel B. Watson ^{stat}	484	555
Beaver Dam Realty, Inc.		Edgar L. Boyles, Jr. ^{stat}	484	582
Bunting Nurseries Inc.		State of Delaware	490	132
Bunting Nurseries Inc.		State of Delaware	490	133
Bethany Realty, Inc.		Howard R. Mitchell ^{stat}	484	483
Bay Vista, Inc.		Joseph A. Bove ^{stat}	484	509
Bethany Realty, Inc.		Richard J. Boyer ^{stat}	484	526
Beaver Dam Realty, Inc.		Louis H. Callaway ^{stat}	487	453
Bethany Realty, Inc.		Joseph M. Kline ^{stat}	487	475
Bethany Realty, Inc.		Carl D. Friedrichs ^{stat}	488	153
Bay Vista, Inc.		John E. Martyn ^{stat}	488	168

GRANTOR	To	GRANTEE	Book	Page
Bethany Realty, Inc.		Anne M. Goodman	488	371
Bethany Realty, Inc.		Albert Kessler ^{attest}	488	374
Bethany Realty, Inc.		Andrew Quattrocchi ^{attest}	488	459
Baltimore Life Insurance Co.		Charles S. Calhoun ^{attest}	488	587
Bay Vista, Inc.		Edwin J. Straub ^{attest}	491	345
Bethany Realty, Inc.		Robert E. Klein ^{attest}	491	480
Bay Vista, Inc.		Merrill B. Bowden ^{attest}	492	109
Bethany Realty, Inc.		Carl F. Hauser ^{attest}	492	190
Baltimore Feed & Grain Co.		James R. McConnell ^{attest}	492	207
Bethany Realty, Inc.		Samuel M. Takahashi ^{attest}	492	522
Bethany Realty, Inc.		William J. Johnson III ^{attest}	492	525
Bay Vista, Inc.		James Luther Brown ^{attest}	493	31
Bay Vista, Inc.		Raymond A. Moss ^{attest}	493	287
Bay Vista, Inc.		Lucy S. Powers ^{attest}	493	289
Beaver Dam Realty, Inc.		Edward R. Dawkins, Jr. ^{attest}	493	427
Beaver Dam Realty, Inc.		Edward R. Dawkins, Jr. ^{attest}	493	430
Broad Creek Poultry Farms, Inc.		Delaware Power Light Co.	485	330
Bay Side, Inc.		Ruth E. Wilkins ^{attest}	493	475
Bay Side, Inc.		Cosimo L. Mantia ^{attest}	493	482
Bethany Realty, Inc.		Jennie Rice ^{attest}	493	497
Bethany Realty, Inc.		Richard Watson Gray ^{attest}	493	500
Broad Creek Poultry Farms, Inc.		Ernest E. Adams ^{attest}	494	20
Bay Vista, Inc.		Roy E. Miller ^{attest}	494	87
Bethany Beach Improvements		Subway Shore Realty Co. ^{attest}	494	98
Bethany Beach Improvements		Sussex Shore Realty Co. ^{attest}	494	121
Briggs, John L. & Co.		James O. Baker ^{attest}	494	237
Broad Creek Poultry Farms, Inc.		Rodney B. Lynch ^{attest}	494	514
Bay Vista, Inc.		William D. Cloud ^{attest}	495	51
Bay Vista, Inc.		William D. Cloud ^{attest}	495	55
Bay Vista, Inc.		Alfred J. McGinness ^{attest}	495	35
Beaver Dam Realty, Inc.		State of Delaware	500	34
Buckalos, Henry, Inc.		Rehoboth Beach Country Club, Inc. ^{attest}	495	452
Bay Vista, Inc.		Martha S. Buckley ^{attest}	495	466
Bethany Realty, Inc.		Buckley S. Greffin ^{attest}	496	77
Bethany Realty, Inc.		Robert Verderame ^{attest}	496	485
Boyce, W. S. & S. J., Inc.		William S. Boyce ^{attest}	497	105
Bay Side, Inc.		Cosimo L. Mantia ^{attest}	497	444
Baltimore Trust Company		Delaware Power & Light Co. ^{attest}	485	456
Bethany Realty, Inc.		William H. Durham ^{attest}	497	579
Bay Vista, Inc.		Christina Ruth Damann ^{attest}	498	187

GRANTOR	To	GRANTEE	Book	Page
Bethany Realty, Inc.		James J. O'Hughlin ^{Trust}	498	229
Buckalo, Henry B., Inc.		Robert Mack County Club, Inc.	498	318
Beebe Clinic, Inc.		Beebe Hospital of Sussex County, Inc.	498	472
Bethany Realty, Inc.		Herbert S. Wood ^{Trust}	498	475
Briggs, John L. & Co.		Sussex Realty Company	499	310
Bethany Realty, Inc.		Charles M. Sullivan ^{Trust}	499	437
Bethany Realty, Inc.		Mildred B. Murphy	499	446
Bay Vista, Inc.		William A. Stoddart, Jr.	501	253
Bay Vista, Inc.		Vernon E. Good, Jr. ^{Trust}	501	349
Bethany Realty, Inc.		Samuel J. McCurdy ^{Trust}	501	417
Brown Enterprises, Inc.		Peter E. Wolf	502	483
Burton Chevrolet Sales, Inc.		Thos. Burton, Jr. & Co.	503	100
Beaver Dam Realty, Inc.		James Monaco ^{Trust}	503	109
Bay Vista, Inc.		Alfred J. McGinnis ^{Trust}	503	215
Bay Vista, Inc.		J. Norman Alexander ^{Trust}	503	213
Baltimore Life Insurance Co.		E. Edward Vlasser ^{Attorney-in-fact}	503	378
Baltimore Trust Co., Inc.		Albert Hudson ^{Trust}	503	457
Bramble Farms Incorporated		Felick W. Bramble	503	523
Bay Vista, Inc.		Alyak H. King ^{Trust}	504	413
Bay Vista, Inc.		Thomas J. Butcher ^{Trust}	504	411
Betta Realty Company, Inc.		Clyde Betta and Bond	504	479
Bramble Farms Incorporated		Anthony Crisco ^{Trust}	506	203
Baltimore Life Insurance Co.		E. Edward Vlasser ^{Attorney-in-fact}	506	379
Bethany Realty, Inc.		Sharon E. Kild ^{Trust}	507	179
Bethany Realty, Inc.		C. Crosby Herrick ^{Trust}	507	298
Bethany Realty, Inc.		George Lotz ^{Trust}	507	372
Bethany Realty, Inc.		Melms Hambleton ^{Trust}	507	426
Bethany Realty, Inc.		Elizabeth R. Fitzpatrick	507	429
Bethany Realty, Inc.		John J. Fitzpatrick ^{Trust}	507	432
Bethany Realty, Inc.		James D. Bartlett ^{Trust}	507	435
Bethany Realty, Inc.		Bartow Van Ness III	507	437
Beaver Dam Realty, Inc.		Ret. William Petree, Jr. ^{Trust}	507	503
Bethany Realty, Inc.		Charles Daish, ^{Trust}	507	542
Buckalo, Henry B., Inc.		J. Rodney King ^{Trust}	507	553
Bethany Realty, Inc.		Robert Layton Reed	508	108
Bethany Realty, Inc.		Clinton J. O'Hughlin	508	124
Bethany Realty, Inc.		Fred Walker ^{Trust}	508	121
Bethany Realty, Inc.		Edward C. Hastings	508	348
Bethany Realty, Inc.		Bettie W. Evans, ^{Trust}	508	345
Bay Side, Inc.		Ruth E. Wilkins	508	529

GRANTOR	To	GRANTEE	Book	Page
Bethany Realty, Inc.		Norton G. Lawler ^{stus}	509	23
Bethany Realty, Inc.		Fred L. Watts ^{stus}	509	26
Bethany Realty, Inc.		Neal Hambleton ^{stus}	509	130
Bethany Realty, Inc.		Allen L. Klein, Jr. ^{stus}	509	132
Bethany Realty, Inc.		Richard H. Thomas ^{stus}	509	135
Bethany Realty, Inc.		Willard J. McAllister ^{stus}	509	138
Bethany Realty, Inc.		Harry J. Sullivan ^{stus}	509	141
Bay Side, Inc.		Joan M. Brumberg	509	238
Bay Side, Inc.		William J. Feltenberger		
		Fay Berke Erecting Co.	509	240
Beaver Dam Realty, Inc.		Howard E. Buffeth ^{stus}	509	349
Beebe Hospital of Sussex County, Inc.		George Schlor ^{stus}	509	296
Bethany Realty, Inc.		Carolyn J. Mills	509	476
Bay Vista, Inc.		Robert A. Swann ^{stus}	509	487
Burton, Theodore, Jr., & Co., Inc.		Theodore Burton, III	511	104
Bethany Realty, Inc.		Frederick A. Maier ^{stus}	511	178
Bethany Realty, Inc.		Alfred G. Ritter, Jr. ^{stus}	511	320
Bethany Realty, Inc.		Ellis Englan Gilbert ^{stus}	511	317
Bethany Realty, Inc.		Wilson J. Rowe, Sr. ^{stus}	511	311
J.B. Dittlingham & Son Farms, Inc.		Norman H. Hiteken ^{stus}	512	147
Bethany Black Improvement Co.		Margaret Dunning ^{stus}	512	335
Bethany Realty, Inc.		George B. Field ^{stus}	512	471
Beaver Dam Realty, Inc.		Ernest R. Hughes ^{stus}	513	188
Beaver Dam Realty, Inc.		Ernest R. Hughes ^{stus}	513	191
Beebe Hospital of Sussex County, Inc.		Alfred P. Richardson ^{stus}	513	208
Bay Side, Inc.		Earl R. Watson ^{stus}	513	237
Baltimore Life Insurance Co.		J. Edward Thasey ^{stus in fact}	513	338
Bethany Realty, Inc.		Henry B. Bruns ^{stus}	513	366
Bay Side, Inc.		William J. Feltenberger ^{stus}	515	12
Bay Side, Inc.		William J. Feltenberger ^{stus}	515	18
Bay Side, Inc.		William J. Feltenberger ^{stus}	515	27
Bay Vista, Inc.		Paul J. Malie ^{stus}	515	566
Beaver Dam Realty, Inc.		George H. Shaw ^{stus}	515	578
Bay Side, Inc.		Frances M. Fisher ^{stus}	515	588
Beaver Dam Realty, Inc.		Martin Luther Selent ^{stus}	516	8
Bay Vista, Inc.		E. Harry Fried ^{stus}	516	52
Bay-Kay, Inc.		Safeway Stores, Inc.	516	129
Beaver Dam Realty, Inc.		Charles A. McLann, Jr. ^{stus}	516	311
Baltimore Life Insurance Co.		J. Edward Thasey ^{stus in fact}	516	454
Bethany Realty, Inc.		William R. Hughes ^{stus}	516	494

GRANTOR	To	GRANTEE	Book	Page	ad. list
Brederick faults, Lums Inc.		Delaware Power & Light Co. ^{stat}	510	120	78-79 6-20-79
Bay Side, Inc.		J. Livingstone Edwards ^{stat}	516	525	
Bay Side, Inc.		Raymond V. Schuck ^{stat}	516	523	
Bay Side, Inc.		August Kern Bruck ^{stat}	516	572	
Bay Vista, Inc.		Walter A. Sipel ^{stat}	517	9	
Bay Vista, Inc.		John E. Martin ^{stat}	517	89	
Bethany Realty, Inc.		Sylvan S. Ash ^{stat}	517	119	
Bethany Realty, Inc.		Hwang Lien Lee ^{stat}	519	37	
Briggs, John A. & Co.		Donald P. Buckler ^{stat}	519	75	
Brookside Post No. 6984 Veterans of Foreign Wars, Inc.		Delaware Power & Light Co. ^{stat}	510	163	
Blue Hen Oyster Farms, Inc.		Del. Power & Light Co. ^{stat}	510	155	
Bay Vista, Inc.		Thomas W. Ewing ^{stat}	519	158	
Bethany Realty, Inc.		David H. Robertson ^{stat}	519	278	
Bethany Realty, Inc.		Sydney James Vestey ^{stat}	519	281	
Beebe Hospital, Sussex County, Inc.		William A. Joseph ^{stat}	519	537	
Bethany Realty, Inc.		Howard B. Hite ^{stat}	521	83	
Bunting's Nurseries, Inc.		State of Delaware ^{stat}	520	90	
Bunting's Nurseries, Inc.		State of Delaware ^{stat}	520	91	
Baker Express Co., Inc.		Del. Power & Light Co. ^{stat}	510	196	
Bay Vista, Inc.		Walter A. Sipel ^{stat}	521	177	
Bay Vista, Inc.		Henry A. Williams ^{stat}	521	179	
Bay Vista, Inc.		Valdemar J. Lundberg ^{stat}	521	591	
Bay Vista, Inc.		Norman W. Day ^{stat}	521	592	
Blue Hen Oyster Farms, Inc.		Hiram J. Cole ^{stat}	521	596	
Bethany Realty, Inc.		Lee Yen ^{stat}	523	150	
Beacon Milling Company		Del. Power & Light Co. ^{stat}	510	214	
Bethany Realty, Inc.		John B. Pitman, ^{stat}	523	461	
Bethany Realty, Inc.		Elmer Mae Ater, ^{stat}	523	598	
Basic Homes, Inc.		John B. Williams ^{stat}	524	143	
Beaver Dam Realty, Inc.		Thomas B. Soukup, Jr. ^{stat}	524	245	
Bethany Realty, Inc.		Joseph J. Martin ^{stat}	524	368	
Bayroad Development Co.		Diamond State Telephone Co. ^{stat}	524	435	
B.E. Kay, Inc.		Declaration ^{stat}	524	462	
Bay Side, Inc.		J. Raymond Long ^{stat}	524	468	
Bethany Realty, Inc.		Hollis M. Phillips ^{stat}	526	102	
Bethany Realty, Inc.		Leroy J. Alonso ^{stat}	526	177	
Bethany Realty, Inc.		Leroy J. Alonso, ^{stat}	526	181	
Bethany Realty, Inc.		Robert C. Alonso ^{stat}	526	184	
Bay Vista, Inc.		H. Thomas Hallard ^{stat}	526	224	
Bay Road Development Co.		Willie J. Spencer ^{stat}	526	232	

GRANTOR	To	GRANTEE	Book	Page
Beebe Hospital, Inc.		Certificate of a Resolution	526	238
Beebe Hospital, Inc.		Ruth E. Williams	526	234
Bay Side, Inc.		William J. Teltnerberger	526	281
Betta, Clyde & Son, Inc.		Chesapeake Corp. of Va	526	355
Bethany Realty, Inc.		Charles J. Clute	526	491
Bethany Realty, Inc.		Joseph B. Hartranft, Jr.	526	494
Big Vista, Inc.		Charles J. Hess	526	575
Bethany Beach Improvement Co.		William Posing Schroeder	527	127
Blue Hen Oyster Farms, Inc.		Hiram J. Cole	527	197
Bay Vista, Inc.		Mary J. Latacos	527	304
Blue Hen Oyster Farms, Inc.		Robert S. Edge	527	310
Blue Hen Oyster Farms, Inc.		Robert S. Edge	527	312
Bay Side, Inc.		William A. Hart	527	349
Beaver Dam Realty, Inc.		Herman R. Ely	527	397
Beaver Dam Realty, Inc.		William H. Messick	527	451
Blue Hen Oyster Farms, Inc.		John C. Snelling	527	357
Bethany Realty, Inc.		John W. Leister	527	511
Boosta Shack, Inc.		Foster H. Pepper	528	61
Bay Road Development Co.		Charlie L. Clements	528	96
Buck Homes, Inc.		Charles G. Allen, Jr.	528	148
Bethany Realty, Inc.		Edgar W. Jeffrey	528	201
Bethany Realty, Inc.		Booker J. White, Jr.	528	240
Bethany Realty, Inc.		William J. Schrader	528	233
Bus. Bay, Inc.		Del. Power & Light Co.	510	351
Bay Road Development Co.		John C. Bounds	528	350
Baltimore Life Insurance Co.		B. Edward Veasey	528	348
Bay Road Development Co.		Francis R. Kramer	528	330
Bay Road Development Co.		Stanley R. Cochran	528	354
Bay Road Development Co.		Horton J. Ide	528	352
Bay Side, Inc.		August Kern Buebe	529	108
Bethany Beach Improvement Co.		John J. Colvin	529	93
Buck Homes, Inc.		Charles G. Allen, Jr.	529	64
Bay Vista, Inc.		Eleanor Dodd	529	173
Blue Hen Oyster Farms, Inc.		Gretchen E. Hintze	529	181
L. C. Brown Co. Inc.		Lynn A. Brown	529	196
Bay Road Development Co.		William J. Schmitt	529	261
Bay Road Development Co.		John P. Newbold	529	282
Bay Road Development Co.		Miletus M. Jarman	529	284
Bay Vista, Inc.		Manuel S. Delva	529	461
Beaver Dam Realty, Inc.		Travis J. Kouta	530	30

GRANTOR	To	GRANTEE	Book	Page
Bay Road Development Co.		James W. Farrer, ^{att} att	530	28
Bay Road Development Co.		William D. Johnson ^{att}	530	55
Beaver Dam Realty, Inc.		Charles M. Howe ^{att}	530	72
Bay Road Development Co.		John A. Curiepa ^{att}	530	146
Bay Road Development Co.		James D. McCoy ^{att}	530	371
Bay Side, Inc.		Robert W. Sumrell ^{att}	530	369
Baltimore Trust Company		John J. McKeilly ^{att}	532	105
Bethany Realty, Inc.		John E. Ellingsworth ^{att}	532	193
Barker-Paultr Equipment Co.		WOC Enterprises, Inc. ^{att}	532	236
Bethany Realty, Inc.		Marquet Ann Weston ^{att}	532	511
Bay Vista, Inc.		Henry W. Major ^{att}	532	552
Best, Thomas & Sons, Inc.		Dale C. White ^{att}	533	120
Bethany Beach Improvement Co.		William P. Short, Jr. ^{att}	533	121
Bay Road Development Co.		Restrictions for Bradford Estate ^{att}	533	343
De Kay, Inc.		Central Penn National Bank of Philadelphia	533	568
Bethany Realty, Inc.		Robert S. Welling ^{att}	533	580
Bay Vista, Inc.		Clyde E. Young ^{att}	534	20
Bay Road Development Co.		Richard L. Stout ^{att}	534	108
Blue Hen Oyster Farms, Inc.		Anthony Mackrus ^{att}	534	137
Blue Hen Oyster Farms, Inc.		William A. Malvern ^{att}	534	140
Berkshire Life Insurance Co.		Neal J. Harder ^{att}	534	217
John L. Bliggs & Co.		Wilmer F. Loomis, Jr. ^{att}	534	230
Blue Hen Oyster Farms, Inc.		Paul Alvany ^{att}	534	388
Blue Hen Oyster Farms, Inc.		Anthony Sgarvichis ^{att}	534	391
Brick Homes, Incorporated		Charles B. Allen, Jr. ^{att}	534	406
Bethany Realty, Inc.		Anne Matthews ^{att}	535	150
Baltimore Life Insurance Co.		Bernard Hessler, Jr. ^{att}	535	217
Beebe Hospital, Sussex County, Inc.		Wilson Bayard Catto Fad D'auville Beach Service	535	370
Beebe Hospital, Sussex County, Inc.		George E. Shockley ^{att}	535	386
Bay Road Development Co.		J. Herbert Hudson ^{att}	535	410
Bay Road Development Co.		Thomas E. Gibbs ^{att}	535	474
Beaver Dam Realty, Inc.		George M. Neblett ^{att}	535	476
Bethany Realty, Inc.		Thomas A. Washall ^{att}	535	488
Bethany Realty, Inc.		William H. Ellis ^{att}	535	491
Blue Hen Oyster Farms, Inc.		James A. Ward, ^{att}	535	545
Bay Road Development Co.		Russell H. Thompson ^{att}	536	155
Boathouse, Inc.		Capt'n Hank's Boat House, Inc. ^{att}	536	209
Bay Road Development Co.		George H. Farnell, ^{att}	536	218

GRANTOR	To	GRANTEE	Book	Page
Bethel Coultry Farms, Inc.		William Reese Parker ^{et ux}	536	310
Bay Vista, Inc.		Merrill Q. Bourden	536	469
Baltimore Trust Company		John H. Bunting, ^{et ux}	537	159
Baltimore Trust Company		Alfred C. Bunting ^{et ux}	537	157
Bethany Realty, Inc.		Emma B. Willett ^{et ux}	537	230
Bay Road Development Co.		Robert L. Goodman ^{et ux}	537	328
Bethany Beach Improvement Co.		James A. Smith, ^{et ux}	537	335
Bethany Realty, Inc.		Edward Kenly ^{et ux}	537	338
Bethany Realty, Inc.		Homer M. Hutchins ^{et ux}	537	410
Bay Road Development Co.		Lewis Trivette, ^{et ux}	537	473
Baltimore Trust Company		William F. Long Jr.	537	504
Bay Side, Inc.		J. Conn Scott, Inc.	537	563
Bethany Realty, Inc.		Howard R. Nies, ^{et ux}	538	1
Bethany Beach Improvement Co.		Constance W. Stringer ^{et ux}	538	99
Bay Vista, Inc.		Charles E. Drvin ^{et ux}	538	426
Blue Hen Oyster Farms, Inc.		Gerald A. Bennett ^{et ux}	539	41
Blue Hen Oyster Farms, Inc.		Gerald A. Bennett ^{et ux}	539	44
Blue Hen Oyster Farms, Inc.		Anthony Sgaricchio ^{et ux}	539	47
Blue Hen Oyster Farms, Inc.		Roy Spaulding, ^{et ux}	539	52
Bethany Realty, Inc.		Dr. Joseph M. Dight ^{et ux}	539	203
Bethany Realty, Inc.		Russell P. Felerski ^{et ux}	539	206
Brick Homes, Inc.		Charles S. Allen, Jr., ^{et ux}	539	289
Bay Vista, Inc.		Willard S. Aiken ^{et ux}	539	476
Bethany Realty, Inc.		Venture Realty, Inc.	539	484
Buckalew, Henry R., Inc.		Great South Beach Improvement Co.	539	515
Blue Hen Oyster Farms, Inc.		Mrs. Lorraine Strauss	540	17
Bay Road Development Co.		C. John Mears, ^{et ux}	540	50
Breakwater Development Company		Jessie L. Clark	540	144
Beaver Dam Realty, Inc.		R. E. Lankford, ^{et ux}	540	146
Blue Hen Oyster Farms, Inc.		Gretchen E. Hintze	540	320
Brittingham, Lorenz P. & Son, Inc.		State of Delaware	531	53
Brittingham, L. B. & Son, Inc.		State of Delaware	531	54
Bay Vista, Inc.		Thomas B. Wilkinson ^{et ux}	540	423
Bay Road Development Co.		Ernest Mae Duraitz ^{et ux}	540	435
Bethany Realty, Inc.		James H. Locklear ^{et ux}	540	489
Bethany Realty, Inc.		Elizabeth E. Lawler	540	492
Bello, Clyde & Son, Inc.		State of Delaware	531	187
Bay Vista, Inc.		Robert G. Wade, Jr. ^{et ux}	541	524
Bay Road Development Co.		Thomas M. Robertson ^{et ux}	542	69
Bay Road Development Co.		Diamond State Telephone Co. ^{et ux}	542	76

GRANTOR	To	GRANTEE	Book	Page
Bethany Realty, Inc.		Thrust J. Baggan ^{et ux}	542	232
B. & A. Real Estate Co. Inc.		Del. County Light Co., et al	510	556
Bethany Beach Improvement Co.		Sussex Shore Realty Co.	542	420
Beaver Dam Realty, Inc.		George L. Bell, ^{et ux}	542	529
Bethany Realty, Inc.		Alldwin W. Sappington ^{et ux}	543	157
Bethany Realty, Inc.		Allen L. Klein, Jr.	543	160
Bethany Realty, Inc.		Willis H. Matthews	543	163
Bay Road Development Co.		Charles Y. Walmesley ^{et ux}	543	450
Bethany Realty, Inc.		Dr. Edgar J. Campbell ^{et ux}	543	511
Bay Road Development Co.		William J. Brown ^{et ux}	544	52
Bethany Realty, Inc.		Andrew J. Williams ^{et ux}	544	207
Bethany Realty, Inc.		Ngok Hong Lee	544	213
Bay Road Development Co.		Henry F. Jester, ^{et ux}	544	457
Bethany Realty, Inc.		J. Oakley Biddle, ^{et ux}	544	473
Bethany Realty, Inc.		Calvin Miller, ^{et ux}	544	476
Bethany Realty, Inc.		Herbert W. Wumble, Jr. ^{et ux}	544	479
Bay Road Development Co.		Carson M. Carroll, ^{et ux}	544	507
Bay Side, Inc.		Geeth E. Wilkins	545	77
Bay Side, Inc.		Robert W. Funnell	545	82
Bayroad Development Co. ^{et al}		Diamond State Telephone Co. ^{et al}	545	111
Bay Side, Inc.		J. Robert Hudson, Jr. ^{et ux}	545	139
Bay Side, Inc.		Andrew H. Meams, Jr. ^{et ux}	545	141
Bay Side, Inc.		Abliss Realty, Inc. ^{et al}	545	143
Bay Side, Inc.		Clyde M. England, Jr. ^{et ux}	545	145
Bay Side, Inc.		Marion Banks	545	147
Bay Side, Inc.		Gertrude Etzler	545	149
Bay Side, Inc.		James B. Crane	545	151
Bay Side, Inc.		Margaret J. Neill	545	153
Best-Will Homes & Storage, Inc.		Youngstown Homes, Inc.	545	226
Bay Vista, Inc.		Bay Vista Civic Association	545	490
Bethany Realty, Inc.		Charles Kerr, Jr. ^{et ux}	546	60
Bethany Realty, Inc.		John Kenneth Corbin ^{et ux}	546	57
Bethany Realty, Inc.		Paul Christian Zwick ^{et ux}	546	165
Bethany Realty, Inc.		Dr. Elan C. Cowart, Jr. ^{et ux}	546	168
Bethany Realty, Inc.		Herbert W. Wumble, Jr. ^{et ux}	546	171
Betts Clyde and Son, Inc.		H. & S. Kosher Poultry Corp.	546	254
J. B. Brittingham & Sons Farms, Inc.		Carlene L. Collins	546	557
Bethany Realty, Inc.		John Thomas Markle ^{et ux}	547	97
Bethany Realty, Inc.		Vernon D. Kalkman ^{et ux}	547	100
Beaver Dam Realty, Inc.		Arthur P. Wallace Jr.	547	242

GRANTOR	To	GRANTEE	Book	Page
Bay Side, Inc.		James E. Cullen, ^{et ux}	547	404
Bethany Realty, Inc.		Charles H. Stephens, ^{et ux}	547	531
Bethany Realty, Inc.		Benjamin F. Howard, ^{et ux}	547	334
Bethany Realty, Inc.		Richard D. Tinkler, ^{et ux}	548	244
Bethany Realty, Inc.		Martin L. Swens, ^{et ux}	548	249
Bethany Realty, Inc.		Robert Layton Reed, ^{et ux}	548	250
Bethany Realty, Inc.		Edmund J. Hutton, Jr., ^{et ux}	548	253
Bay Road Development Co.		John F. Higgins, ^{et ux}	548	537
Bethany Realty, Inc.		Paul Lee Soon	548	562
Burton, Inc., & Co.		Diamond State Telephone Co.	549	200
Bedford Motors, Inc.		John L. Morris, ^{et ux}	549	250
Bethany Realty, Inc.		George H. Norris, ^{et ux}	549	427
Bethany Realty, Inc.		Joseph M. O'Brien, ^{et ux}	549	430
Bethany Realty, Inc.		John A. Lolo, ^{et ux}	549	433
Baltimore Trust Co.		John J. Baker, ^{et ux}	551	80
Basic Homes, Inc.		Match Investment Corp. Inc., ^{et ux}	551	627
Bay Road Development Co.		Joseph A. Smith, III, ^{et ux}	552	75
Bethany Realty, Inc.		Walter S. Lohr, ^{et ux}	552	129
Bethany Realty, Inc.		William G. Lauritzen, ^{et ux}	552	132
Bethany Realty, Inc.		Judson Gallahan, ^{et ux}	552	135
Bay Road Development Co.		John J. Claudy, ^{et ux}	552	199
Bethany Realty, Inc.		James L. Burke, Jr., ^{et ux}	552	484
Bethany Realty, Inc.		Robert N. Price, ^{et ux}	552	481
Bethany Realty, Inc.		Dana C. Belser, Jr., ^{et ux}	552	478
Bethany Realty, Inc.		Dana C. Belser, Jr., ^{et ux}	552	475
Bethany Realty, Inc.		Joseph A. Henry, ^{et ux}	552	472
Bethany Realty, Inc.		John E. Mellin, ^{et ux}	552	529
Bethany Realty, Inc.		Sylvan S. Oak, ^{et ux}	552	609
Bay Road Development Co.		William Norris Fisher, ^{et ux}	553	475
Bay Road Development Co.		Garris A. Thompson, ^{et ux}	553	539
Bethany Realty, Inc.		Merwin M. Crim, ^{et ux}	553	547
Bethany Realty, Inc.		Hubert Edward Parsons, ^{et ux}	553	544
Beacon Foods, Bedem Division of Textron, Inc.		Executive Council of the Protestant Episcopal Church of the Diocese of Delaware, Inc.	554	14
Bethany Beach Improvement Co.		Richard A. Peoples, ^{et ux}	554	377
Bay Road Development Co.		Charles E. Jones, Jr., ^{et ux}	554	387
Baltimore Trust Co.		Lula Townsend Savary, ^{et ux}	554	478
Broadcreek Poultry Farm, Inc.		Del. Power & Light Co., ^{et ux}	518	183

GRANTOR	To	GRANTEE	Book	Page
Baker's Express Co. Inc.		Delaware Power & Light Co. ^{stat}	518	192
Beachview Houses, Inc.		Anthony J. Denton ^{stat}	555	198
Bay Road Development Co.		Joseph Franklin Snow ^{stat}	555	365
Bethany Beach Improvement Co.		Sussex Shores Realty Co. ^{stat}	555	427
Bethany Realty, Inc.		David H. Robertson ^{stat}	555	557
Bethany Realty, Inc.		State of Delaware	550	650
Bethany Beach Improvement Co.		William P. Short, Jr. ^{stat}	556	105
Bethany Beach Improvement Co.		Richard A. Peoples ^{stat}	556	108
Bethany Realty, Inc.		Buckley S. Griffin ^{stat}	556	507
Bethany Realty, Inc.		Robert C. Verderame ^{stat}	557	150
Bethany Realty, Inc.		William A. Leister ^{stat}	557	147
Bethany Beach Improvement Co.		Buckley S. Griffin ^{stat}	557	331
Betts, Clyde & Son, Inc.		Glennie Willey ^{stat}	559	355
Beaver Dam Realty, Inc.		Kenneth C. Madden ^{stat}	559	674
Bay Vista, Inc.		Walter E. Reifsnider, Jr. ^{stat}	560	322
Bay Vista, Inc.		Elsie S. Szabo ^{stat}	560	694
Belt Well Homes and Garage, Inc.		Fumelle & Rayson ^{stat}	561	66
Baker Express Co., Inc.		Peninsula Equipment Leasing Co., Inc. ^{stat}	561	72
Bay Vista, Inc.		Theodore J. Weller ^{stat}	561	297
Basic Homes, Inc.		Harry H. Bowden ^{stat}	561	481
Blue Hen Oyster Farm, Inc.		Lorraine Strauss ^{stat}	561	562
Bay Vista, Inc.		Nathaniel Watson ^{stat}	562	121
Beaver Dam Realty, Inc.		William Neil Copeland ^{stat}	562	490
Bramble Canning Corp.		Bernard C. Bohager ^{stat}	562	621
Bethany Realty, Inc.		Frank D. Spider ^{stat}	563	28
Beaver Dam Realty, Inc.		Loyola Federal Savings & Loan Assn. ^{stat}	564	165
Beaver Dam Realty, Inc.		Robert B. McJuer ^{stat}	564	172
Bay Vista, Inc.		James Owen Brown ^{stat}	564	307
Birdsington's Nurseries, Inc.		Borislav Patkovic ^{stat}	565	345
Bay Vista, Inc.		Denis J. Cousins ^{stat}	566	642
Bay Road Development Co.		Alexis Mae Coy, Jr. ^{stat}	567	11
Bay Vista, Inc.		G. Norman Alexander ^{stat}	568	362
Beaver Dam Realty, Inc.		Continental American Life Insurance Company ^{stat}	569	1
Bay Vista, Inc.		Manuel B. Silva ^{stat}	569	300
Bay Vista, Inc.		Lawrence J. McCoy, Jr. ^{stat}	572	76
Bay Road Development Co.		William C. Kretschmer ^{stat}	572	232
Boosta-Flock, Inc.		Sussex Trust Company ^{stat}	572	340
Boosta-Flock, Inc.		Sussex Trust Company ^{stat}	572	343

GRANTOR	To	GRANTEE	Book	Page
Beaver Dam Realty, Inc.		Robert C. Joseph ^{stem}	572	430
Bethany Beach Improvement Co.		Sussex Shores Realty Co.	572	606
Bush Brothers, Incorporated		Delaware Power & Light Co. ^{stem}	518	455
Bush Brothers, Incorporated		State of Delaware	558	254
Beaver Dam Realty, Inc.		Lester C. Stagg ^{stem}	573	513
Beaver Dam Realty, Inc.		Jesse C. Shepard ^{stem}	573	559
Bethany Realty, Inc.		Wilson J. Rowe ^{stem}	575	245
Bay Vista, Inc.		James J. Dombrowski ^{stem}	575	468
Bay Vista, Inc.		Lawrence D. McCoy Jr. ^{stem}	575	536
Bellford Homes, Inc.		Delaware Power & Light Co. ^{stem}	518	484
Bethany Realty, Inc.		York Beach, Inc. ^{stem}	576	257
Beaver Dam Realty, Inc.		Lowell J. Underhill ^{stem}	576	291
John Bean, a division of S.M. Clay		L. Benjamin Surman Jr. ^{stem}	576	381
Bay Vista, Inc.		David F. Reibnyder ^{stem}	577	354
Bunting's Nurseries, Inc.		State of Delaware	558	430
Bunting's Nurseries, Inc.		State of Delaware	558	430
Breakwater Development Co.		Jessie L. Clark	579	412
Breakwater Development Co.		Jessie L. Clark	579	413
Bay Road Development Co.		Howard F. Callaway ^{stem}	579	566
Bottle & Cork, Inc.		State of Delaware	558	472
Bay Side, Inc.		I. W. Rodgers & Son, Inc.	580	340
Broadcreek Poultry Farms, Inc.		State of Delaware	558	594
Broadcreek Poultry Farms, Inc.		State of Delaware	558	595
Broadcreek Poultry Farms, Inc.		State of Delaware	558	597
Bramble Canning Corp.		Delaware Power & Light Co. ^{stem}	518	622
Bunting's Nurseries, Inc.		State of Delaware	558	690
John L. Briggs, Co.		Lowell J. Thomas ^{stem}	580	475
Clide Betts & Son, Inc.		Town of Milton	581	525
Brettingham, R. J. & Son Farms, Inc.		Ford M. Warrington	582	3
Bridgwell Tuesday Night Club		Bridgwell Public Library, Inc. ^{stem}	582	274
Andrew L. Bucks, Inc.		Frederick A. Anderson ^{stem}	582	629
Bryan Corporation		Aircraft Electric Supply Co.	583	163
Bay Side, Inc.		C. L. McCabe & Son, Inc.	583	358
Beaver Dam Realty, Inc.		General Builders & Contractors, Inc. ^{stem}	667	
John L. Briggs & Co.		Earl H. Williams ^{stem}	584	93
Broadcreek Poultry Farms, Inc.		Delaware Power & Light Co. ^{stem}	518	672
Bunting's Nurseries, Inc.		Roland H. Whaley ^{stem}	584	768
William J. Brooks, Inc.		Barnard, Inc.	584	295
Beaver Dam Realty, Inc.		National Mtg & Finance Co.	584	301
Basic Homes, Inc.		William Courtney Grand	585	128

GRANTOR	To	GRANTEE	Book	Page
Broad Creek Poultry Farms, Inc.		Howard H. Dickerson	585	232
John L. Briggs & Co.		William J. Taylor	585	247
Bell Properties, Inc.		Heslie B. Bell, Jr.	585	316
Bethany Realty, Inc.		Lola M. Bell	585	650
Beaver Dam Realty, Inc.		James Edward Young	586	84
Beaver Dam Realty, Inc.		John C. Resor	586	143
Bethany Beach Improvement Co.		Sussex Shores Realty Co.	586	278
Broad Creek Poultry Farms, Inc.		Charles N. Landon, Inc.	587	540
Bethany Realty, Inc.		Lawrence P. Smith	587	644
Beaver Dam Realty, Inc.		John A. Moore, Jr.	587	625
Bethany Realty, Inc.		Eq Investment Corp.	588	284
Basic Homes, Inc.		State of Delaware	570	545
Barker Automation, Inc.		Barker Poultry Equipment Co.	588	684
Baltimore Trust Co.		Campst Barnes, Inc.	589	467
Bramble Canning Corp.		Opren Marks		
		Gas Cromwell Investments, Inc.	589	375
L. B. Brittingham & Son Farms, Inc.		Marshall T. Elliott	590	439
Bryan Corporation		Clifton C. Brittingham	591	449
Bethany Realty, Inc.		Jack J. Davis	592	462
Bethany Realty, Inc.		David R. Kline	592	466
Bethany Realty, Inc.		Lawrence P. Smith	592	470
Bethany Realty, Inc.		Roberta Metzger	592	474
Bethany Realty, Inc.		J. Roland Humphreys	592	625
Bedford Homes, Inc.		New Castle Presbytery, Del., Inc.	592	655
The Bryan Corporation		Delaware Power & Light Co.	522	149
Bridgewell Post No. 26 of the American Legion, Inc.		Daniel P. Jones	593	388
Bay Vista, Inc.		Henry C. Williams	594	239
Beaver Dam Realty, Inc.		Craig J. Carroll	595	177
Bramble Farms, Inc.		George J. Savage	595	604
Bonsall and Banks, Inc.		Delaware Power & Light Co.	522	198
Bethany Beach Volunteer Fire Co.		Delaware Power & Light Co.	522	200
Bonsall & Banks, Inc.		Delaware Power & Light Co.	522	205
Bryan & Brittingham, Inc.		Delaware Power & Light Co.	522	206
L. B. Brittingham & Son, Inc.		State of Delaware	570	656
L. B. Brittingham & Son, Inc.		State of Delaware	570	657
L. B. Brittingham & Son Farms, Inc.		L. B. Brittingham & Son	597	272
Beaver Dam Realty, Inc.		Samuel C. Harris	597	419
Bedford Homes, Inc.		Robert D. Miller	598	133
Bay Vista, Inc.		Robert P. Wade, Sr.	598	158

GRANTOR	To	GRANTEE	Book	Page
Bay Vista, Inc.		George F. Natwamy ^{stat}	598	163
Bolinda Package Corporation		James M. Jermol Jr. ^{stat}	598	563
Bethany Realty, Inc.		Edgar W. Guiffre ^{stat}	599	36
Bethany Realty, Inc.		J. John Thomas ^{stat}	599	8
Bethany Beach Improvement Co.		D. F. D. Inc.	599	191
Bedford Motors, Inc.		Lighthouse Diner, Inc.	599	221
Bryan Corporation		State of Delaware ^{stat}	609	291
Bethany Realty, Inc.		Marian C. Boverini ^{stat}	600	91
Bethany Beach Improvement Co.		D. F. Guillen & Sons Inc.	601	98
Bonsall & Banks, Inc.		William R. Jones ^{stat}	601	495
Beaver Dam Realty Inc		Lowell J. Thomas	602	297
Baltimore Trust Company		Delaware Power & Light Co	522	309
Bailey's Inc.,		Farmers Bank ^{stat}	603	154
Bramble Canning Corp		Delaware Power & Light Co ^{stat}	522	378
Betty Brooks Inc.,		Hark Enterprises Inc	604	282
Beaver Dam Realty, Inc.		Bard Guillman ^{stat}	604	675
Bay Vista, Inc.		Laurence J. McCoy Jr. ^{stat}	605	36
Bay Vista, Inc.,		Thurman F. Savage ^{stat}	605	427
Bethany Beach Improvement Co.,		John J. Jinker ^{stat}	606	15
Bedford Homes Inc.		Henry Scherer ^{stat}	606	69
Bethany Beach Improvement Co.		Stanley J. Kroski ^{stat}	606	231
Bethany Beach Improvement Co.		Nicholas Koromiloff Jr. ^{stat}	606	208
B. J. H. Corporation		Ulfrid R. Ehrmantraut ^{stat}	606	307
B. J. H. Corporation		Charles Joseph Savarese Jr. ^{stat}	606	310
B. J. H. Corporation		Charles Joseph Savarese Jr. ^{stat}	606	474
Bramble Canning Corp.		Delmaria Power & Light Co ^{stat}	522	420
Bay Vista, Inc.,		Maurice H. Joyce ^{stat}	606	539
Breakwater Fuel Corporation		Louise Westcott & Hommedieu ^{stat}	606	630
Broadkilm, Pearl Co. Inc.		Draper Canning Co. ^{stat}	606	678
Bailey's Inc.,		Harry E. Derricks ^{stat}	606	685
Barebster, Inc.		Edward Wasey ^{stat}	607	95
Bethany Realty, Inc.		Ralph E. Spender ^{stat}	607	441
John L. Briggs & Co.		Kenneth R. LeCates ^{stat}	608	159
Bay Vista, Inc.		George F. Natwamy ^{stat}	608	404
Bay Vista, Inc.		Samuel K. Clark ^{stat}	608	449
Baltimore Trust Company		Rufus Smith ^{stat}	612	168
Bay Vista, Inc.		Laurence J. McCoy Jr. ^{stat}	612	184
Bethany Beach Improvement Co.		State of Dela ^{stat}	612	501
Bethany Beach Improvement Co.		William P. Short Jr. ^{stat}	612	563
Thomas Best & Sons, Inc.		State of Delaware	610	36

GRANTOR	To	GRANTEE	Book	Page
Bay Side Inc		Alquist Kern Biele ^{etal}	613	158
Bethany Beach Improvement Co.		D. F. D., Inc	613	488
Bethany Beach Improvement Co.		D. F. D., Inc ^{etal}	613	479
Bell Properties Inc		Leslie B. Bell Jr. ^{etal}	613	501
Bell Properties Inc		Leslie B. Bell Jr. ^{etal}	613	497
Bell Properties Inc		Leslie B. Bell Jr. ^{etal}	613	499
Bethany Beach Improvement Co.		D. F. D., Inc	614	30
Bethany Beach Improvement Co.		D. F. D., Inc. ^{etal}	614	70
B. F. H. Enterprises, Inc.		William Edgar Brunting	614	630
B. Liquidating Corporation		Marion V. Collins ^{etal}	615	3
Bethany Realty Inc.		Mary Newberry ^{etal}	615	67
Bethany Beach Improvement Co.		James P. Cannon ^{etal}	615	112
Brittingham, L. B. + Son, Inc.		Alice N. Baker	615	226
Bethany Beach Improvement Co.		D. F. D. Inc.	615	462
Bethany Beach Improvement Co.		D. F. D. Inc.	615	661
Betts, Clyde + Sons, Inc.		Preston J. Clark	616	458
Bedford Motors, Inc.		H. Edward Maul Sr. ^{etal}	616	498
Bethany Beach Improvement Co.		Herbert A. Mey, Jr.	616	618
Bethany Beach Improvement Co.		Barbara Melloy Nathaway	616	627
Bee-Kay, Inc.		Elizabeth A. Bair ^{etal}	617	3
Bailey's, Inc.		Jacob J. Greenwald ^{etal}	617	160
Bethany Beach Improvement Co.		D. F. D. Inc.	617	689
Bonded ^{agreement}		Howard S. Meyers ^{etal}	618	118
Bonsall and Banks Inc.		State of Delaware	618	274
Broad Creek Poultry Farms, Inc.		Shelley O. Spicer ^{etal}	618	212
Bank of Delaware ^{Execution of Statute and Weight}		John Conrad III ^{etal}	619	39
Bonsall and Banks, Inc.		Duane Palmater ^{etal}	619	544
Blue Hen Oyster Farms, Inc.		Ronald H. Allen ^{etal}	621	82
Beaver Dam Realty, Inc.		Lewis Dairy of Rehoboth, ^{Inc}	621	457
Bay Vista, Inc.		Richard A. V. Fordham ^{etal}	621	747
Bridgville Bldg. + Loan Assn.		James E. Quillen ^{etal}	621	838
Bay Sides, Inc.		James P. Scott ^{etal}	621	908
Bridgville Cemetery Association		Marion V. Collins ^{etal}	622	94
B. Liquidating Corporation ^{Executors}		Willard Neunatichl	622	117
Bethwell Corporation		Ernest A. Wilkins ^{etal}	622	224
Bonsall + Banks, Inc.		Vernon E. Good ^{etal}	623	385
Bay Vista, Inc.		Harry A. Sland ^{etal}	623	400
Bay Vista, Inc.		Lawrence J. Meloy, Jr. ^{etal}	624	352
Boulevard Auto Sales, Inc.		State of Delaware	620	235
Boulevard Motor Co., Inc.		Boulevard Auto Sales, Inc.	624	485

added
MD-75
6-4-75
405PM

GRANTOR	To	GRANTEE	Book	Page
Bay Vista, Inc.		Paul F. Reley ^{et ux}	624	708
Bethany Beach Improv. Co.		William P. Mitchell	624	734
Blades Volunteer Fire Co.		Ruth E. Wilkins	625	159
Dartus Commercial Corporation		Home Security Corporation	625	227
Bonsall & Banks, Inc.		Leroy W. Hancock	625	793
Deake Hospital of Sussex County, Inc.		Charles R. Lomax	626	163
Bank of Delaware <small>(Trustee under will of J. E. Dutton)</small>		State of Delaware	620	365
Bay Shore Development Co.		John F. Frame ^{et ux}	626	846
Bethany Realty, Inc.		Bethany Realty, Inc. & South Bethany Corp.	626	968
Briggs John H. & Co. <small>(Trustee under will of J. E. Dutton)</small>		Edwin B. Pittard ^{et ux}	626	978
Bank of Delaware		Albert L. McLaughlin ^{et ux}	627	82
Broad Creek poultry farms, Inc.		Delmarva Power Light Co.	523	24
Broad Creek poultry farms, Inc.		Delmarva Power Light Co.	523	99
Broad Creek Poultry Farms, Inc.		State of Delaware	610	274

GRANTOR	To	GRANTEE	Book	Page
Carmean, Byard V. Inc.		Byard V. Carmean ^{Trust}	433	288
City of Seaford		Cooperative Mills, Inc.	434	114
L. D. Caulk Company		Forrest N. Webster ^{Trust}	436	58
Carmean, Byard V. Inc.		Delaware Power & Light Co.	430	506
Citizens Loan & Mtge Co.		Fulton J. Downing	439	315
Consolidated Fisheries Co. ^{State}		J. Arnold Smith, Inc.	440	341
Choptank Electric Cooperative, Inc.		State of Delaware	428	559
Community Credit Company		Sussex Trust Company	442	30
Carmean, Byard V. Inc.		Delaware Power & Light Co.	438	116
County Seat Motor Co. Inc. ^{State}		The Bryan Corporation ^{Trust}	445	215
Commissioners of Rehoboth		Harold K. Wakefield	445	395
Commissioners of Lewes		Joseph Del Raso ^{Trust}	445	409
Cannon Realty Corp.		Louis S. Chovrix ^{Trust}	446	260
Culver, Huston & Company, Inc.		Cooperative Mills, Inc.	448	457
Cape Charles Timber Co., Inc.		David W. Sills ^{Trust}	448	592
Cannon Realty Corp.		Eugene Bradford White ^{Trust}	449	267
L. D. Caulk Company		Franklin Edward Lynch ^{Trust}	449	405
H. P. Cannon & Son Inc.		State of Delaware	450	125
H. P. Cannon & Son Inc.		State of Delaware	450	126
Cannon Realty Corp.		City of Seaford	455	264
Chesapeake Corp. of Va.		Delaware Power & Light Co.	438	528
Citizens Loan and Mtge Co.		Leslie Freeman	456	32
Collins & Ryan, Inc.		Collins & Ryan Gas Co., Inc.	456	306
Conaway Motors Inc.		Harry M. Conaway	456	446
Citizens Loan & Mortgage Co.		L. Nelson Meigel ^{Trust}	457	95
Clarel Realty Corp.		Elsie B. Simpler ^{Trust}	457	173
H. P. Cannon & Son, Inc.		Edna Aldridge Wilkins	457	229
Chesapeake Quality Farms Inc.		Harper Feed Mills, Inc.	457	313
Conduit, Inc.		Elizabeth P. Conrad	457	539
Cannon Realty Corp.		Carroll F. Beard ^{Trust}	462	94
Coleman du Pont Roads, Inc.		State of Delaware	450	450
Citizens Loan & Mortgage Co.		W. B. Elliott ^{Trust}	463	278
Church, Methodist Episcopal & ^{Trustees}		Cemetary of Lewes Inc. Lewes Special School District	464	189
Cities Service Oil Company		Charles S. Calhoun	466	184
Chandler and McCabe, Inc.		Frederick A. Baker ^{Trust}	466	246
Chandler and McCabe, Inc.		Diamond State Telephone Co.	466	308
Cannon Realty Corporation		Francis H. Bennett	466	331
Chesapeake Corporation of Va.		State of Delaware	465	234
L. D. Caulk Company		Robert Kirby ^{Trust}	468	4

GRANTOR	To	GRANTEE	Book	Page
Chandler & McCabe, Inc.	State	of Delaware	465	283
Chandler & McCabe, Inc.	State	of Delaware	465	284
Cannon Realty Corp.	Carroll	F. Beard	468	296
Consolidated Fisheries Company	Consolidated Fisheries Company		468	549
Consolidated Fisheries Company	J. Howard Smith, Inc.		468	552
Chesapeake Corp. of Va.	Delaware Power & Light Co.		460	371
Citizens' Acceptance Corp.	Citizens' Realty Corp.		469	303
Cannon Realty Corp.	Frank	Horsey	472	454
Church, Executive Council of	Protestant in the Diocese of Del.	State of Delaware	475	144
Church, Executive Council of	Protestant in the Diocese of Del.	State of Delaware	475	145
Chesapeake Corporation of Virginia	State of Delaware		475	268
The S. D. Caulk Company	Robert	H. Foster	476	16
Chesapeake Corp. of Virginia	State	of Delaware	475	357
Caroline Timber Corporation	William J. Atkins		480	32
	*as Atkins Brothers		480	32
The S. D. Caulk Company	City	of Milford	480	105
Chandler and McCabe, Inc.	Lillian E.	Hickman	481	579
Coleman duPont Roads, Inc.	State	of Delaware	486	61
W. O. Covey, Inc.	City	of Seaford	483	353
Chandler & McCabe, Inc.	Cropper	Oyster Co.	483	418
Chandler & McCabe, Inc.	Elsha	C. Cropper	483	420
Cordrey, John H. & Co.	State	of Delaware	486	183
Cannon Motors Inc.	State	of Delaware	486	523
Carman Studios, Inc.	Alan	Phillips Hume	484	70
Carman Studios, Inc.	Alan	Phillips Hume	484	72
Carman Studios, Inc.	Alan	Phillips Hume	484	74
John A. Cordrey & Company	Delaware Power & Light Co.		485	138
S. D. Caulk Company	John F. Glenn		487	216
Citizens' Acceptance Corp.	Horen	H. Frize, et al.	487	321
Cannon Realty Corp.	Marion E.	Orvey	488	166
Cypress Farms Inc.	State	of Delaware	490	391
Consolidated Foods Corp.	W. & R. Kirwan, Inc.		488	316
Camden Trust Company	John J. McNelly		488	505
Camden Trust Company	John J. McNelly		488	508
Camden Trust Company	John J. McNelly		488	511
Cannon Realty Corporation	Carroll	F. Beard	492	416
Carman, Byford V., Inc.	Little Creek Poultry Farm, Inc.		493	153
Conduit, Inc.	State	of Delaware	490	506

GRANTOR	To	GRANTEE	Book	Page
Chesapeake Corp. of Va.	State	of Delaware	500	7
Chesapeake Corp. of Va.	State	of Delaware	500	8
Chandler & McCabe, Inc.	William B.	Hickman	497	250
The Circle Corporation	Church	of God	497	272
H. P. Cannon & Son, Inc.	Delaware Power & Light Co.		485	457
Circle Corporation	Delaware Power & Light Co.		485	489
Chandler & McCabe, Inc.	Hett	Graham	498	43
H. P. Cannon & Son, Inc.	Winfield	Murray	498	85
H. P. Cannon & Son, Inc.	Daniel	Hopkins	498	112
Carmean, Bejard & Co. Inc.	Bejard & Co.	Carmean	499	42
Carmean, Bejard & Co. Inc.	Mildred H.	Shopley	499	45
Chandler & McCabe, Inc.	Joseph	Krautter	499	249
Community Credit Company	Eastern States Farmers Exchange, Inc.		501	123
Chesapeake Corp. of Va.	State	of Delaware	505	47
County Seat Motor Co., Inc.	Ira B.	Brittingham	502	493
Cannon Motors, Inc.	Harry C.	Botdorf	503	232
Cape Charles Timber Company, Inc.	Oliver W.	Cropper	503	375
The L. D. Caulk Company	Emery W.	Dougherty	504	26
Consolidated Foods Corp. Inc.	W. & R.	Kurwan, Inc.	506	178
Inc. The Trustees of the Peninsula Annual Conference of the Methodist Church	Trustees of the Methodist Church	Friendship Methodist Church	507	133
Inc. The Trustees of the Peninsula Annual Conference of the Methodist Church	Trustees of the Methodist Church	Friendship Methodist Church	507	154
Cities Service Oil Company	J. Edward	Wheeler, atty. in fact	515	269
Coleman DuPont Road, Inc.	State	of Delaware	505	491
Cin. Del. Theatres Corp.	Reba	Schwartz	521	40
Cin. Del. Theatres Corp.	Reba	Schwartz	521	38
County Seat Motor Co. Inc.	State	of Delaware	520	21
Chandler & McCabe, Inc.	William J.	Moore	521	468
L. D. Caulk Company	Robert John	Jensen	523	83
Chesapeake Corp. of Virginia	State	of Delaware	520	570
Chesapeake Corp. of Virginia	State	of Delaware	520	571
Commissioners of the Town of Millsboro	Del. Power & Light Co.		510	281
Carmean, Bejard & Co. Inc.	State	of Delaware	525	173
Chuck Ridge Farms, Inc.	State	of Delaware	525	181
Chuck Ridge Farms, Inc.	State	of Delaware	525	182
Chesapeake Corporation of Virginia	State	of Delaware	525	238
Columbia Farms Corporation	Clwood	Workman	527	122
	and Clwood Workman & Sons			

GRANTOR	To	GRANTEE	Book	Page
Columbia Farms Corp.		Townsend's, Inc.	527	468
Chesapeake Corp. of Virginia		Porter Realty Corp.	528	173
Cannon Realty Corp.		Ruth May Stanley	528	297
Chandler & McCabe, Inc.		Franklin J. Baker	528	491
Columbia Farms Corp.		Thomas H. Fooks V	529	340
Chandler & McCabe, Inc.		Delaware Power & Light Co	510	390
Chandler & McCabe, Inc.		Wilmer J. Daisey	532	77
Chandler & McCabe, Inc.		Town of Dagsboro	532	228
Columbia Farms Corp.		W. Lee Littleton, et al	532	359
Columbia Farms Corp.		Paul W. Short	532	347
Chandler & McCabe, Inc.		Ralph E. Marsh	532	397
Chandler & McCabe, Inc.		David K. Winslow	532	399
Chesapeake Corp. of Virginia		Delaware Power & Light Co	510	415
Clendaniel, Frank, Inc.		Ellen Myrtle Melvin	533	404
Circle Corporation		Nutter D. Marvel	533	562
Cannon Realty Corporation		E. Ophelia Banks	537	423
L. D. Caulk Company		Facciolo Construction Co.	538	390
Chandler & McCabe, Inc.		Frederick Baker	539	141
Cannon Realty Corp.		Roy Allen Cannon	540	542
Calloway Willert & Co., Inc.		Modern Service, Inc.	540	588
Cannon Realty Corp.		E. Ophelia Banks	542	206
Carl Hosiery Co., Inc.		Thomas L. Johnson	544	156
Chandler & McCabe, Inc.		Andre Dane, et al	545	449
Chargene, Inc.		Del. Power & Light Co, et al	510	589
H. P. Cannon & Son, Incorporated		Charles Russell Todd	546	502
Chandler & McCabe, Inc.		Charles J. Bertschinger	547	454
Columbia Farms, Inc.		State of Delaware	531	547
Carmean, Beard V., Inc.		Mildred H. Shipley	549	20
Community Credit Company		Ford M. Warrington	549	129
Community Credit Company		Ford M. Warrington	549	131
Citizen's Acceptance Corp.		Charles H. Mason, et al	549	314
Choptank Electric Corp., Inc.		State of Delaware	550	170
Chesapeake Corp. of Va.		State of Delaware	550	180
Choptank Electric Corp., Inc.		Delaware Power & Light Co	518	82
W. O. Coover, Inc.		William O. Coover, Jr.		
Chandler & McCabe, Inc.		Law & H. Transportation Co.	549	623
Chandler & McCabe, Inc.		Willard J. Versey, et al	551	314
Citizen's Acceptance Corporation		Robert D. Mustard	551	452
Carmean, Beard V., Inc.		Beard V. Carmean	552	312
Citizen's acceptance Corp.		Citizen's Realty Corporation	552	358
Colton Patch Hill & Son		Diamond State Telephone Co.	572	250

GRANTOR	To	GRANTEE	Book	Page
Canon Motors, Inc.		Charles S. Allen, Jr.	552	577
Chandler & McCabe, Inc.		Del. Power & Light Co.	518	147
Chandler & McCabe, Inc.		State of Delaware	550	261
Chesapeake Corp. of Virginia		Harry A. Seipp	555	90
Cedar Creek Yacht Basin, Inc.		Warren C. Newton	555	269
Cedar Creek Yacht Basin, Inc.		Newton Realty, Inc.	555	272
Chesapeake Corp. of Virginia		William S. Brockley	555	475
Cedar Creek Yacht Basin, Inc.		State of Delaware	555	564
Cap'n. Hank's Boat House, Inc.		Revised order in Court, Chancery	556	237
Coolspring Branch No. 44		Del. Power & Light Co.	518	251
Community Medical Center, Inc.		Dr. Jack Lewis	557	500
H. P. Cannon & Son, Inc.		State of Delaware	558	75
Chesapeake Corp. of Virginia		Harry A. Seipp, et al	559	256
Cannon Realty Corp.		Howard Lane, Jr.	560	698
H. P. Cannon & Son, Inc.		Chesapeake Utilities Corp.	561	31
Cannon Branch No. 65, Patrons		Chesapeake Conference Assn.		
Husbandry, Incorporated		Seventh Day Adventists	562	101
Chandler & McCabe, Inc.		Joseph A. Burns	562	375
Cotton Patch Hills Assn.		All Present & Future Owners of any lot or lots situate in Cotton Patch Hills	563	554
Cotton Patch Hills Assn.		All Present and Future Owners of any lot or lots situate in Cotton Patch Hills	563	558
Cabbage Farms, Inc.		Sussex Poultry Co. Inc.	563	623
Chandler & McCabe, Inc.		Clifton W. Brasure	564	129
Cannon Realty Corp.		Brookly J. Smith	564	665
Chandler & McCabe, Inc.		Charles J. Wolford	565	122
Carmean, Bayard V. Inc.		Delaware Power & Light Co.	518	369
Chandler & McCabe, Inc.		Daniel Young	566	54
Church, Methodist Episcopal		William H. Jefferson	566	260
Church, Bethel Methodist		William H. Jefferson	566	260
Chandler & McCabe, Inc.		James J. Hudson	566	398
Carmean, Bayard V. Inc.		Delaware Power & Light Co.	518	379
Chandler & McCabe, Inc.		Lena E. McKay	566	515
Citizens Realty Corporation		100 West Tenth Street Corp.	566	594
Commerce Corner, Inc.		James C. Popham	567	306
Chandler & McCabe, Inc.		Casper L. Kallack	568	143
H. P. Cannon & Son, Inc.		Atlantic Ice Manufacturing Co.	568	463
Frank S. Carter, Inc.		J. Tilden Mall	569	135

GRANTOR	To	GRANTEE	Book	Page
Cannon Grange No. 65				
Patrons of Husbandry Inc.		Delaware Power & Light Co. ^{et al}	518	430
Commerced Corner, Inc.		Mildred C. Carpenter	569	401
Collins Construction Co.		Commissioners of Millsboro	571	129
Charles N. Landon, Inc.		Leues Howard Bailey	571	467
Columbia Farms Corporation		Donald L. Bradley ^{et al}	572	52
Columbia Farms Corporation		Jerry K. Rider ^{et al}	572	50
Cannon Realty Corporation		Webb & Turner, Inc.	572	4
Cannon Realty Corporation		Charles W. Hurley ^{et al}	572	384
Chargene, Inc.		State of Delaware	558	219
Chargene, Inc.		Delaware Power & Light Co. ^{et al}	518	452
Carter, Frank S. Inc.		J. Verden Maulk ^{et al}	569	139
Chesapeake Corporation of Va.		Francis H. Bennett	574	555
Cora Stations, Inc.		Bankers Trust Company ^{Trustee}	574	689
Continental American Life Insurance Co.		Neil G. Edgell ^{et al in fact}	575	131
Church of God Incorporated		Newton Farms, Incorporated	575	540
Cropper Cyster & Co. ^{et al}		Elsha C. Cropper ^{et al}	576	318
Church of God, Incorporated		Delaware Power & Light Co. ^{et al}	518	517
Cedar Creek Farms, Inc.		Blanche P. Messick	577	67
Cannon Realty Corporation		Francis H. Bennett	579	15
Chesapeake Corp. of Va.		State of Delaware	558	289
Chesapeake Corp. of Va.		State of Delaware	558	657
Columbia Farms Corp.		Clifton M. Rider	581	330
Columbia Farms Corporation		Arthur J. Abbott ^{et al}	581	637
Chargene, Inc.		Constance R. Green ^{et al}	582	511
Cannon Realty Corp.		John A. Moore, Jr. ^{et al}	583	106
Chargene, Inc.		Henry A. Houston ^{et al}	583	409
H. P. Cannon and Son, Inc.		Chesapeake Utilities Corp. ^{et al}	583	636
County Loan Company		William Henry Duffin ^{et al}	584	116
John A. Cordrey and Co.		State of Delaware	570	298
John A. Cordrey and Co.		State of Delaware	570	299
Coastal Distributors, Inc.		Herbert J. Cobey	584	682
C. R. B., Inc.		Helge Z. Michdel	585	36
Consolidated Electronics Industries Corp.		Merrill J. Calloway ^{et al}	585	427
Byard V. Carmon Inc.		Tectron Inc.	585	428
Chandler & McCabe Inc.		Poland A. Hudson ^{et al}	585	475
Chandler & McCabe Inc.		Joseph H. Spades ^{et al}	586	602
H. P. Cannon & Son, Inc.		Eastern Shore Natural Gas Co.	588	22

GRANTOR	To	GRANTEE	Book	Page
Crestline Builders of Del. Inc.		Delaware Power & Light Co. ^{et al}	522	103
Cedar Creek Farms, Inc.		Welles Bunting, Jr. ^{et al}	590	185
Crestline Builders of Del. Inc.		Milford Trust Company	590	300
Chick Ridge Farms Inc.		State of Delaware	570	615
County Seat Motor Co., Inc.		Philip Wright ^{et al}	593	360
Cooperative Mills, Inc.		George H. Shaw, Sr. ^{et al}	594	686
Cool Spring Power & Water Co.		State of Delaware	570	640
Chesapeake Corporation of Va.		State of Delaware	609	18
Chesapeake Corporation of Va.		State of Delaware	609	50
Chesapeake Corporation of Va.		State of Delaware	609	61
Connecticut Mutual Life Ins. Co.		Elizabeth C. Hitchens ^{et al in fact}	597	566
Connecticut Mutual Life Ins. Co.		Elizabeth C. Hitchens ^{et al in fact}	597	567
Cotton Patch Mills and Inc.		Sussex Shous Water Co.	598	1
Caine Keys, Inc.		Virginia E. Robinson	598	448
Caine Keys, Inc.		Andrew J. Evans ^{et al in fact}	598	450
Colonial Midge Service Co.		Elizabeth C. Hitchens ^{et al}	598	614
Chandler & McCabe Inc.		John A. Volk ^{et al}	599	81
Salem Methodist Church Inc.		Elisha Warren Murray ^{et al}	599	147
Church, Salem Methodist Inc.		Thomas J. Archin ^{et al}	599	575
Certain-Seed Products Corp.		Housing Service Corp.	599-698	
Certain-Seed Products Corp.		Housing Service Corp.	599-696	
Certain-Seed Products Corp.		Housing Service Corp.	600	1
Cannon Motors Inc.		Charles B. Allen ^{et al}	600	102
Commissioners of Revenue.		Ernest F. Wilcomb ^{et al}	601-656	
Chandler & McCabe, Inc.		John P. Bradford ^{et al}	602	18
H. P. Cannon & Son, Inc.		State of Delaware	609	510
Certain-Seed Products Corp.		Housing Services Corp.	602	666
Columbia Farms Corp.		Norman O. Dickerson ^{et al}	603	459
Certain-Seed Products Corp.		G. Edward Vasey ^{et al in fact}	603	576
Caroline Farms Division of Jectron Inc.		Delaware Power & Light Co. ^{et al}	603	535
Cedar Creek Farms Inc.		Albert Marker ^{et al}	604	499
Chandler & McCabe Inc.		Ronald P. Pymch ^{et al}	607	166
Chandler & McCabe Inc.		Vernon L. Longacre ^{et al}	607	190
C. R. B., Inc.		Jay A. Pritchett ^{et al}	608	34
Chandler & McCabe, Inc.		Wilson E. Campbell ^{et al}	611	678
Chargene, Inc.		M. S. Hodge ^{et al}	615	423
Chander and McCabe, Inc.		Edward S. Clifton ^{et al}	615	444
John A. Cordrey & Co. et al		Delmarva Power & Light Co.	615	515
John A. Cordrey & Co. et al		Delmarva Power & Light Co.	615	517
Certain-Seed Products Corp.		Housing Services Corp.	616	128

GRANTOR	To	GRANTEE	Book	Page
Callaway, Farnell & Moore, Inc.		Harold R. Selvey <i>trust</i>	616	447
C. F. L. Inc.		Delmarva Power & Light Co.	592	582
City of Seaford		Cecil B. Jull <i>trust</i>	616	604
Chandler & McCabe, Inc.		Vernon L. Longacre <i>trust</i>	617	86
Commissioners of Lewes, Inc.		Cecil R. Friend	618	98
Commissioners of Lewes, Inc.		Mrs. Beatrice S. Fuchs	618	648
C. F. L. Inc.		James N. Noble <i>trust</i>	619	779
C. F. L. Inc.		Robert H. Brewer	621	190
Ches. Del Corp.		Crown Development, Inc.	621	1098
Chandler & McCabe, Inc.		The Town of Hagborg	622	3
Cedar Creek Farms, Inc.		Billing's Tire & Service, Inc.	622	242
Charles N. Landon, Inc.		Bruce J. Farrelly <i>trust</i>	622	736
C. F. L. Inc.		Joseph L. Cicirachi <i>trust</i>	622	1003
Cornwall Inc.		Donald F. Ainslie <i>et al</i>	622	1087
Christiana Mills, Inc.		Mitchell Mack <i>et al</i>	623	866
Commissioners of Lewes		Grace Raymond	623	530
Commissioners of Lewes		Grace Raymond	623	534
Commissioners of Lewes		Frank J. Lynch <i>trust</i>	623	789
C. F. L. Inc.		Franklin E. Martin <i>trust</i>	624	101
C. F. L. Inc.		Michael J. Ball <i>trust</i>	624	97
C. F. L. Inc.		Robert L. Kennedy <i>trust</i>	624	93
C. F. L. Inc.		Michael J. Ball <i>trust</i>	624	89
City of Seaford		Mt. Olivet Methodist Church	624	105
Cypress Farms, Inc.		Jennie H. T. Layton	624	250
Commissioners of Lewes		Alfred F. Triller <i>et al</i>	624	418
Callaway, Farnell & Moore, Inc.		Benjamin A. Luckey, Jr.	624	478
Callaway, Farnell & Moore, Inc.		Richard A. Kellert <i>trust</i>	624	537
C. V. Townsend, Jr. Inc.		C. V. Townsend, Jr. <i>trust</i>	624	607
C. F. L. Inc.		Agnes T. & James Noble <i>et al</i>	624	1020
C. F. L. Inc.		Bernadine M. Wilson	624	1024
Cypress Farms, Inc.		Delaware Wild Lands, Inc.	625	25
Commissioners of Lewes		Robert D. Fisher	625	196
Commissioners of Lewes		Robert D. Fisher	625	196
C. F. L. Inc.		Paul A. Hoffman <i>trust</i>	625	257
C. F. L. Inc.		Paul A. Hoffman <i>trust</i>	625	261
City of Mifflin		William R. Murphy <i>trust</i>	625	393
C. F. L. Inc.		Nevin W. Shewbrooks	625	798
Chesapeake Corp. of Va. Industries		Francis H. Bennett	625	956
Carmen Page Delicatessen, Inc.		John J. Tomie <i>trust</i>	626	212
Commissioners of Lewes		Robert L. Sutcliff <i>trust</i>	626	705

GRANTOR

To

GRANTEE

Book

Page

BLANK
PAGE



GRANTOR	To	GRANTEE	Book	Page
Delaware Railroad Company		Cooperative Mills, Inc. ^{Trustee}	433	1
Del. Mar. va. Railway, Inc.		Georgetown Trust Company ^{Trustee}	434	149
E. I. du Pont de Nemours & Co.		Richard C. Fountain ^{Trustee}	434	188
Delmar Warehouse Corp.		Ralston Purina Co. ^{Trustee}	434	193
E. I. du Pont de Nemours & Co.		John H. Rossmann, Jr. ^{Trustee}	434	539
E. I. du Pont de Nemours & Co.		Benjamin S. Milliner, Jr. ^{Trustee}	435	483
Delaware Railroad Company ^{Trustee}		Cooperative Mills, Inc. ^{Trustee}	436	70
Dutch Motor Courts, Inc.		Green Hotels, Inc.	436	96
Delmar Warehouse Corp.		Delaware Power & Light Co.	430	504
DuPont, Coleman Road, Inc.		State of Delaware	428	367
DuPont, Coleman Road, Inc.		State of Delaware	428	370
Delbay Sea Foods Co.		Commissioners of Lewes	437	372
Delaware Trust Co., Etal ^{Trustee}		Howard W. Hudson	437	408
Dutch Motor Courts, Inc.		Delaware Power & Light Co.	430	598
DuPont, E. I. du Pont & Co.		Jack Lewis, ^{Trustee}	440	512
Pruman, A. C. & Son, Inc. ^{Trustee}		Albert E. Pruman	440	523
Delaware Mills Inc.		George Ernest Paley ^{Trustee}	440	521
Delaware's Atlantic Shores, Inc.		James C. Popham	441	116
Del. Power & Light Co.		State of Delaware	428	531
Delaware Piling Company		State of Delaware	428	561
Diamond State Nursery		State of Delaware	428	569
Delaware Mills, Inc.		Clarence E. J. Phillips, Jr. ^{Trustee}	442	77
Dickinson, Bruce V., Inc.		Virgil L. King ^{Trustee}	442	385
Dickinson Outdoor Advertising Co., Inc.		Virgil L. King ^{Trustee}	442	385
Delshore Company, Inc.		Claud L. Tease	443	159
Delshore Company, Inc.		Claud L. Tease	443	165
Delshore Company, Inc.		Claud L. Tease	443	171
Delshore Company, Inc.		Whitely J. Acroyd ^{Trustee}	444	309
Delaware Mills, Inc.		W. Edgar Timmons		
		W. Edgar Timmons Co.	444	370
Delaware Mills, Inc.		Charles C. Allen ^{Trustee}		
		W. Allen's Hatchery	445	73
Delaware Development Co.		Claud L. Tease ^{Trustee}	445	89
Delshore Company Inc.		J. Conn Scott ^{Trustee}	445	103
Delshore Company Inc.		J. Conn Scott, Inc. ^{Trustee}	445	105
Delshore Company Inc.		Herschel Jullin, Jr. ^{Trustee}	445	107
Delshore Company, Inc.		Eldon M. Robinson ^{Trustee}	445	148
Delaware Development Co.		Claude W. Gibson	445	171
Delaware Mills, Inc.		Byard V. Carmean, Inc. ^{Trustee}	445	277
Dutch Motor Courts, Inc.		Franklin M. Penuel ^{Trustee}	445	405

GRANTOR	To	GRANTEE	Book	Page
Delaware Mills Inc.		Charles C. Allen ^{stul} Fos Allen's Hatchery	446	439
Dutch Motor Courts, Inc.		Robert J. Baetz ^{stul}	446	463
Delshore Company, Inc.		James M. McCrecker ^{stul}	447	384
Delaware Mills Inc.		Delaware Power & Light Co.	438	237
Delshore Company, Inc.		Sea Gull Realty Corp ^{stul}	448	292
Delshore Company, Inc.		Vance A. McCabe ^{stul}	448	426
Dutch Motor Courts, Inc.		Walter W. Pallitt ^{stul}	449	13
Dutch Motor Courts, Inc.		David Ray Cutler, Jr. ^{stul}	449	15
Delaware Development Co.		Diamond State Telephone Co.	449	159
Delshore Company, Inc.		Charles Flippen ^{stul}	449	286
Delaware Mills, Inc.		Herman L. Mumford ^{stul}	449	388
Dutch Motor Courts, Inc.		Norman E. Sears ^{stul}	449	474
Delmarva Poultry Corporation		Eagle Poultry Company ^{stul}	452	213
Delaware Power & Light Co.		Thaddeus W. Russell ^{stul}	452	502
Dutch Motor Courts, Inc.		Gene Torbert Williams ^{stul}	453	284
E. I. du Pont de Nemours & Co.		Robert Francis Reed ^{stul}	455	100
Delmarva Insurance Agency, Inc.		Edgar J. Burlingame ^{stul}	457	185
E. I. du Pont de Nemours & Co.		City of Seaford ^{stul}	457	288
Dutch Motor Courts, Inc.		John R. Wilkerson ^{stul}	458	116
Delaware Realty Exchng, Inc.		William H. Murphy, Sr. ^{stul}	458	145
Delaware Mortgage, Discount & Savings		Jack P. White ^{stul}	458	148
Delaware Mills, Inc.		Mae Hall McCabe ^{stul}	458	344
E. I. du Pont de Nemours & Co.		Melvin W. Roberts ^{stul}	459	357
E. I. du Pont de Nemours & Co.		John W. Pearman ^{stul}	459	354
E. I. du Pont de Nemours & Co.		David F. Mayer ^{stul}	459	398
E. I. du Pont de Nemours & Co.		Vernis G. Keene ^{stul}	459	496
E. I. du Pont de Nemours & Co.		Joe R. Dennis ^{stul}	459	499
E. I. du Pont de Nemours & Co.		James H. Elliott ^{stul}	459	577
E. I. du Pont de Nemours & Co.		Donald R. Hull ^{stul}	461	92
E. I. du Pont de Nemours & Co.		George R. Coulter ^{stul}	461	230
E. I. du Pont de Nemours & Co.		State of Delaware ^{stul}	450	406
E. I. du Pont de Nemours & Co.		E. Edwin East ^{stul}	461	429
E. I. du Pont de Nemours & Co.		Hyatt A. Wheaton ^{stul}	461	420
E. I. du Pont de Nemours & Co.		William H. Filer ^{stul}	461	507
E. I. du Pont de Nemours & Co.		Norris E. Truitt ^{stul}	462	12
Delaware Development Co.		Louis W. Burton ^{stul}	462	96
E. I. du Pont de Nemours & Co.		Paul F. Nicholasen ^{stul}	462	138
E. I. du Pont de Nemours & Co.		Roy Carter Bowman ^{stul}	462	224
E. I. du Pont de Nemours & Co.		Arnold Daniel Smarte ^{stul}	462	283

GRANTOR	To	GRANTEE	Book	Page
E. I. du Pont de Nemours & Co.		Bertram L. Taylor, ^{trust}	462	345
E. I. du Pont de Nemours & Co.		Atto W. Mannheim ^{trust}	462	399
E. I. du Pont de Nemours & Co.		J. Ellbert Conner ^{trust}	462	423
E. I. du Pont de Nemours & Co.		Joseph L. Parker ^{trust}	462	426
E. I. du Pont de Nemours & Co.		Chauncey A. Wheelless ^{trust}	462	491
Dutch Motor Courts, Inc.		Walter Abury Cliphart ^{trust}	463	70
Diamond State Nurseries		State of Delaware	450	596
Diamond State Nurseries		State of Delaware	450	597
E. I. du Pont de Nemours & Co.		Howard Marshall McDunn ^{trust}	463	381
Del. Power & Light Co.		State of Delaware	465	100
Delaware Feed Service, Inc.		Harry Raymond Fisher	466	26
E. I. du Pont de Nemours & Co.		Joseph Anderson ^{trust}	466	155
Diamond State Roller Mills, Inc.		Richard C. Waggoner	466	290
Delaware Trust Co.		John F. Herboldt ^{trust}	467	276
Delaware Power & Light Co.		State of Delaware	465	432
Delaware Electric Cooperative, Inc.		State of Delaware	465	490
E. I. du Pont de Nemours & Co.		Thomas S. McClatch ^{trust}	468	359
Delaware Power & Light Co.		Norma Lee Shockley	469	406
Delaware Chemical Engineering Co.		Ford M. Warrington	469	596
Dutch Motor Courts, Inc.		Delaware Power & Light Co. ^{trust}	460	450
Delaware Mills, Inc.		Herman L. Mumford	472	176
E. I. du Pont de Nemours & Co.		Joseph Roy Kellam ^{trust}	473	178
E. I. du Pont de Nemours & Co.		Maurice J. Dronney ^{trust}	473	250
E. I. du Pont de Nemours & Co.		James Wilson Davis ^{trust}	473	399
Delaware Railroad Company		Cooperative Mills, Inc. ^{trust}	473	467
E. I. du Pont de Nemours & Co.		David A. Akerholm ^{trust}	474	130
Delaware Trust Co.		George R. Wright ^{att. in fact}	474	141
Draper Foods Incorporated		Richard Elwood Powell	474	296
Draper Foods Incorporated		State of Delaware	475	26
Diamond State Nurseries, Inc.		State of Delaware	475	140
Delaware Speedway, Inc.		Speedway Realty, Inc.	474	351
Delaware Electric Corp., Inc.		Delaware Power & Light Co.	460	524
E. I. du Pont de Nemours & Co.		James E. Dalious ^{trust}	476	389
N. B. Downing Company		Leroy L. Rust ^{trust}	476	549
Draper Cannery Co.		State of Delaware	475	404
Dutch Motor Courts, Inc.		George W. Hutchins ^{trust}	478	494
113 Diner, Inc.		Edward Hutchins ^{trust}	478	536
E. I. du Pont de Nemours & Co.		Board of Education of Seymour Special School District	479	177
Delshore Company, Inc.		Edmund C. Pusey ^{trust}	479	397

GRANTOR	To	GRANTEE	Book	Page
Delaware Soy Products Corp.	Alton	J. Littleton ^{stud}	480	435
Dutel Motor Courts, Inc.	Frank	F. Dykes ^{stud}	480	574
E. I. duPont de Nemours & Co.	State	of Delaware	486	50
Diamond State Roller Mills, Inc.	Henry C.	Wagamon ^{stud}	482	138
E. I. duPont de Nemours & Co.	Robert E.	Chase ^{stud}	482	263
Delaware Mills, Inc.	C. V.	Townsend, Inc.	482	557
Delaware Mills, Inc.	Edwin C.	Ryan	483	574
E. I. duPont de Nemours & Co.	Herbert Ernest	Roberts, Jr. ^{stud}	483	83
Delaware Railroad Company	Cooperative	Mills, Inc.	483	298
Delaware Development Co.	Christian	G. Hagemann ^{stud}	483	410
Delaware Power & Light Co.	State	of Delaware	486	545
DuPont, Coleman, Rodda, Inc.	State	of Delaware	486	61
E. I. duPont de Nemours & Co.	William	Hudson Derrickson ^{stud}	484	154
Delaware Electric Cooperative, Inc.	State	of Delaware	489	176
E. I. duPont de Nemours & Co.	David	H. Barnes	487	28
Draper Foods Incorporated	Board of Game & Fish	Commissioners	487	171
E. I. duPont de Nemours & Co.	William	Christopher Beise ^{stud}	488	320
Dutel Motor Courts, Inc.	Theodore	Dunn, Jr. ^{stud}	491	122
Draper Foods Incorporated	Board of Game & Fish	Comm.		
	of the State	of Delaware	491	315
Delaware Railroad Company	City	of Seaford	492	209
E. I. duPont de Nemours & Co.	R. William	Hunterleiter	495	311
Diamond State Roller Mills, Inc.	Spencer	Kellogg & Sons, Inc.	495	535
Diamond State Roller Mills, Inc.	Spencer	Kellogg & Sons, Inc.	495	538
Diamond State Roller Mills, Inc.	Spencer	Kellogg & Sons, Inc.	495	541
Diamond State Roller Mills, Inc.	Spencer	Kellogg & Sons, Inc.	495	543
Diamond State Roller Mills, Inc.	Spencer	Kellogg & Sons, Inc.	495	545
Diamond State Roller Mills, Inc.	Spencer	Kellogg & Sons, Inc.	495	551
Diamond State Roller Mills, Inc.	Spencer	Kellogg & Sons, Inc.	495	549
Diamond State Roller Mills, Inc.	Spencer	Kellogg & Sons, Inc.	495	547
Diamond State Roller Mills, Inc.	Spencer	Kellogg & Sons, Inc.	495	539
Diamond State Roller Mills, Inc.	Spencer	Kellogg & Sons, Inc.	495	537
Draper Foods Incorporated	Board of Game & Fish	Comm.		
	State	of Delaware	496	410
E. I. duPont de Nemours & Co.	Ralph	E. Mahan ^{stud}	496	521
Delaware Mills, Inc.	William	H. Shellady ^{stud}	497	319
Delaware Holding Co., Inc.	William	H. Shellady ^{stud}	497	319
Delaware Power & Light Co.	State	of Delaware	500	431
Delaware Development Company	James	W. Lukens ^{stud}	501	176
Delaware Railroad Co., Inc.	City	of Seaford	501	164
Draper Foods, Incorporated	Fred	A. Burnett, 2nd	501	474

GRANTOR	To	GRANTEE	Book	Page
Delaware Development Co.	Henry	Davis ¹¹¹	502	69
Delaware Development Co.	Raymond L. Hodgkins	^{et al}	502	367
Delaware Feed Service, Inc.	William M. Thomson	^{et al}	503	76
Delaware Oyster Farms, Inc.	Joseph H. Green, Jr.	^{et al}	506	42
Delaware Development Co.	Walter L. Bennett, Jr.	^{et al}	506	101
Delaware Peling Corporation	The Glatfelter Pulp Wood Co.	^{et al}	506	210
Delaware Oyster Farms, Inc.	Paul Mariane		506	529
Delaware Development Co.	Ruth C. Emmert		507	145
Delaware Development Co.	David G. Emmert		507	147
Delaware Oyster Farms, Inc.	Kenite Bender,	^{et al}	507	418
Dorchester Lumber Co., Inc.	William J. Hurdle Jr.	^{et al}	507	595
Delaware Feed Service, Inc.	Manford B. Parsons	^{et al}	508	149
Delaware Peltz Development Co.	Henry E. Nutter, Jr.	^{et al}	509	323
Draper Food Inc.	State of Delaware		505	360
Draper Food Inc.	State of Delaware		505	361
Draper Food Inc.	State of Delaware		505	362
Draper Foods Inc.	State of Delaware		505	363
Dutch Motor Courts, Inc.	Ernal J. Cannon	^{et al}	512	264
Dutch Motor Courts, Inc.	Ernal J. Cannon	^{et al}	512	267
Dutch Motor Courts, Inc.	Ernal J. Cannon	^{et al}	512	270
Dutch Motor Courts, Inc.	Ernal J. Cannon	^{et al}	512	273
DuPont, Coleman Road, Inc.	State of Delaware		505	379
Dillshore Company, Inc.	John W. Dasher	^{et al}	516	374
Delaware Feed Service, Inc.	James C. Bare, Jr.	^{et al}	516	469
Draper Foods, Incorporated	Henry Clay Bennett	^{et al}	519	53
Delaware Oyster Farms, Inc.	Del. Power & Light Co.		510	155
Delaware Oyster Farms, Inc.	Charles C. Fagan	^{et al}	521	58
Deversfield Projects, Inc.	John H. McSherry, Jr.	^{et al}	521	374
Draper Foods Inc.	State of Delaware		520	407
Draper Foods Inc.	State of Delaware		520	429
Draper Foods Inc.	State of Delaware		520	430
Dorchester Lumber Co., Inc.	Hugh L. Turk	^{et al}	523	48
Delaware Oyster Farms, Inc.	Charles W. Nelson	^{et al}	524	594
Delaware Power & Light Co.	Carlton J. Conway	^{et al}	526	69
E. I. du Pont de Nemours & Co.	Richard H. Murray	^{et al}	527	494
Dover Builders, Inc.	Alton L. Johnson	^{et al}	528	490
Diamond State Auto Sales, Inc.	Arme Landes	^{et al}	529	516
Dagsboro Volunteer Fire Co., Inc.	Delaware Power & Light Co.		510	382
Delmar Warehouse Corp.	Francis W. Wood	^{et al}	530	566
Delaware Holding Co.	Samuel M. D. Marshall, Jr.	^{et al}	532	264
DuPont, Coleman Road, Inc.	State of Delaware		505	491

GRANTOR	To	GRANTEE	Book	Page
Delaware Development Co.		Written Consent Rescinding Restrictions from a Portion of the Development known as "Herring Landing"	533	318
Delaware Development Co.		Executive Council of the Protestant Episcopal Church of the Diocese of Delaware, Inc.	533	530
D. F. D. Incorporated		Joseph G. Zieffler, Jr. ^{et ux}	534	181
Diamond State Telephone Co.		State of Delaware	525	572
Delaware Development Co.		Boris Gimshenko	534	533
Delaware Development Co.		Doris M. Hollowell	534	572
D. F. D. Incorporated		Carroll S. Jackson ^{et ux}	535	41
Dadley Vending Service, Inc.		Diamond State Land Investment Co. ⁵³⁵		105
Delaware Development Co.		Dedication of Public Area	536	13'
Delaware Development Co.		Margaret R. Hollowell ^{et ux}	536	58
Dover Builders, Inc.		Ben Michael Patterson ^{et ux}	536	196
J. Deigan Co., Incorporated		Del. Power & Light Co. ^{et ux}	510	486
D. F. D. Incorporated		William Peck Thrasher ^{et ux}	537	123
D. F. D. Incorporated		Dorothy C. Rutherford ^{et ux}	537	226
D. F. D. Incorporated		Edward J. Blacorn	538	289
D. F. D. Incorporated		Elizabeth J. Walker	538	453
Delaware Ferry, Inc.		Clayton A. Bunting ^{et ux}	539	370
Delaware Railroad Company		Commissioners of Brantwell	540	418
Dagboro Volunteer Fire Co.		Bethel M. C. Church ^{et ux}	540	469
Daves Realtors, Inc.		William E. Daves ^{et ux}	541	368
D & F Realty Co.		William E. Daves ^{et ux}	541	505
Delaware Feed Service, Inc.		Carlton J. Bailey ^{et ux}	542	286
Delaware Power & Light Co.		Vincent Lobo	542	1
Delaware Railroad Company		Houston, Culver & Company, Inc.	544	355
Delaware Power & Light Co.		Charles B. Allen, ^{et ux}	545	212
Delaware Wild Lands, Inc.		Edward L. Arvey ^{et ux}	545	271
Delaware Wild Lands, Inc.		Edward L. Arvey, ^{et ux}	545	273
D. F. D. Incorporated		Thomas C. Boyle, Jr. ^{et ux}	545	354
Delmar Warehouse Corporation		Francis W. Wood ^{et ux}	546	578
Diamond State Land Investment Co., Inc.		H. E. Dailey ^{et ux}	547	249
Delaware Development Co.		Ross H. Hollowell, ^{et ux}	548	574
Delaware Development Co.		Ross H. Hollowell, ^{et ux}	548	576
Del. Marva Railway, Inc.		Del. Power & Light Co. ^{et ux}	518	33
E. du Pont de Nemours & Co.		D. Lanny Simpson ^{et ux}	549	36
Diamond State Land Investment Co., Inc.		H. E. Dailey, ^{et ux}	549	449

GRANTOR	To	GRANTEE	Book	Page
E. I. du Pont de Nemours & Co.		St. Luke's Church	553	199
Dutch Court Motel, Inc.		Equity Investment Corp.	553	497
Diamond Lending, Inc.	Peter DeMarce ^{attorney in fact}		554	475
D. F. D. Inc.		George A. Bramhall ^{attorney in fact}	555	488
Delaware Realty Exchange, Inc.		George A. Weunder ^{attorney in fact}	555	595
E. I. du Pont de Nemours & Co.		Delaware Power & Light Co.	518	213
Delaware Trust Company	Trustee in law	Seaford Special School District	556	430
Delaware Power & Light Co.		Mayor's Council of Laurel	556	571
Delaware Power & Light Co.		Mayor's Council of Laurel	556	573
Douer Sand & Gravel Co.		Louis E. Edgell	556	685
Diamond State CATV, Inc.		Donald F. Kirby	557	198
Dutch Court Motel, Inc.		Equity Investment Corp.	559	376
Discount & Credit Corp.		James Godfrey	560	213
Delaware Feed Service, Inc.		Chandler & McCabe, Inc.	561	431
Delaware Trust Co.	Trustee in law	Elewood H. Webb	565	404
Delaware Development Co.		Dellbert J. Wilson	567	159
Delaware Feed Service, Inc.		Chandler & McCabe, Inc.	567	196
Diamond State Salvage Co.		Henry Masten	569	205
Delaware Beach Development Co.		George H. Draper, Jr.	569	239
D. F. D., Inc.		Louis A. Sordo	572	267
D. F. D., Inc.		Herbert L. Spira	573	537
D. F. D., Inc.		Erga Zlatoper	573	659
D. F. D., Inc.		Elizabeth A. Langford	574	265
D. F. D., Inc.		Clifford J. Shew	574	465
D. F. D., Inc.		Robert A. Canham	574	471
D. F. D., Inc.		Theodore Guerchon	575	41
D. F. D., Inc.		Ralph L. Trisko	575	150
Draper Foods, Incorporated		James R. Draper	575	671
D. F. D., Inc.		John W. Sturgeon ^{Trustee}	576	37
D. F. D., Inc.		Meredith B. Smith ^{Trustee}	576	97
Dixie Realty, Inc.		William B. James	580	301
D. F. D. Inc.		Diamond State Telephone Co.	581	475
Dublin Hill Farms, Inc.		State of Delaware	570	108
Dublin Hill Farms, Inc.		State of Delaware	570	109
E. I. du Pont de Nemours & Co.		Robert Lee Loeue	583	383
Del. Mar. Va. Liquidating Corp.		Del-Mar-Va Railway, Inc.	584	138
Delaware Development Co.		Written Consent Rescinding Restrictions From a Portion of the Development Known as "Herring Landing"	584	524

GRANTOR	To	GRANTEE	Book	Page
Delaware Development Co.		The Executive Council of the Protestant Episcopal Church in the Diocese of Delaware, Inc.	585	582
Delaware Development Co.		The Executive Council of the Protestant Episcopal Church in the Diocese of Delaware, Inc.	585	566
D. F. D., Inc. <i>et al</i>		Charles W. Elliott <i>et al</i>	586	627
D. F. D., Inc. <i>et al</i>		Weltha M. Bowers <i>et al</i>	587	63
D. F. D., Inc. <i>et al</i>		Sidney J. Frater <i>et al</i>	587	92
D. F. D., Inc. <i>et al</i>		Guy H. Hoopes <i>et al</i>	587	144
D. F. D., Inc. <i>et al</i>		Robert A. Canham <i>et al</i>	587	142
D. F. D., Inc. <i>et al</i>		Thomas N. Schroth <i>et al</i>	587	247
D. F. D., Inc. <i>et al</i>		George J. Williams <i>et al</i>	587	276
D. F. D., Inc. <i>et al</i>		James Cerruti <i>et al</i>	587	325
D. F. D., Inc. <i>et al</i>		Martin J. Dalton <i>et al</i>	587	497
D. F. D., Inc.		John G. Field <i>et al</i>	587	678
D. F. D., Inc.		Albert L. Shepard <i>et al</i>	588	1
E. I. du Pont de Nemours & Co.		Edgar B. Myrtle <i>et al</i>	588	35
D. F. D., Inc. <i>et al</i>		Ashur S. Chavoor <i>et al</i>	588	37
E. I. du Pont de Nemours & Co.		John M. Ware <i>et al</i>	588	58
D. F. D., Inc. <i>et al</i>		C. Sheryl Jones <i>et al</i>	588	468
Del-Mar Va Liquidating Corp.		Del-Mar Va Raceway, Inc.	588	501
Delaware Development Co.		Samuel L. Hayes, Jr. <i>et al</i>	588	570
De Cor Fabricators, Inc.		Chester R. Blake <i>et al</i>	589	440
Delaware Trust Co.		James S. Buckley <i>et al</i>	589	635
Delaware Holding Co., Inc.		Harland J. Painter <i>et al</i>	590	216
D. F. D., Inc.		Erza Blatov <i>et al</i>	591	160
Denton Carolina Poultry Corp.		Otis L. Miller <i>et al</i>	591	244
Delaware Holding Co., Inc.		Anderson-Stokes, Inc.	591	522
Delaware Holding Co., Inc.		G. Wade Beyerly <i>et al</i>	592	287
D. F. D., Inc.		Benjamin Lindsey <i>et al</i>	592	600
Dairy Markets, Inc.		Lewis Dairy, Inc.	593	144
D. F. D., Inc.		Lionel E. Griffith <i>et al</i>	593	495
D. F. D., Inc.		Byron C. Woodside <i>et al</i>	594	81
D. F. D., Inc.		Milton Meltzer <i>et al</i>	594	461
Delaware Development Co.		Joseph J. Pickarski <i>et al</i>	595	21
D. F. D., Inc.		Dorothy A. Hill <i>et al</i>	595	103
D. F. D., Inc.		Frederick M. J. Hurlberg <i>et al</i>	595	203
D. F. D., Inc.		George J. Allen <i>et al</i>	595	339

GRANTOR	To	GRANTEE	Book	Page
Diamond State Telephone Co.		Farmers Bank	595	230
D. F. D., Inc.		Herbert C. Stata ^{etal}	595	401
Draper Foods, Inc.		United States of America	595	559
Dennis Mitchell Industries Inc.		Diamond State Telephone Co.	597	34
E. I. du Pont de Nemours & Co.		City of Seaford	597	62
Delaware Trust Co., Trustee		State of Delaware	570	648
Delaware Trust Co., Trustee		State of Delaware	570	650
Dixie Realty Inc.		State of Delaware	570	700
D. F. D., Inc.		Westervelt B. Romaine ^{etal}	597	226
D. F. D., Inc.		Horatio W. Turner III ^{etal}	597	276
Delaware Power & Light Co.		State of Delaware	609	68
D. F. D., Inc.		Martha C. Hunt	597	507
Delaware Power & Light Co.		Paradee Oil Company	597	528
D. F. D., Inc.		Sussex Shores Water Co.	598	11
O. Duggan Co.		State of Delaware	609	193
Delaware Development Co. Inc.		State of Delaware	609	240
D. F. D., Inc.		J. Simpson Dean, Jr. ^{etal}	599	1
D. F. D., Inc. - etal		Robert R. Wagner ^{etal}	599	296
D. F. D., Inc.		Richman Realty Corp. ^{etal}	599	579
D. F. D., Inc.		Carl S. Swanson ^{etal}	600	7
Delmarva Poultry Industries Inc.		Organic Soil Builders Products Co. Inc.	600	87
D. F. D., Inc.		Martin E. Sloane ^{etal}	600	198
D. F. D., Inc.		Silbert A. Schulkind ^{etal}	600	170
Delaware Trust Company		Frank A. Sheldon ^{etal}	600	555
D. F. D., Inc.		Sussex Shores Water Co. ^{etal}	600	629
D. F. D., Inc.		David W. Secest ^{etal}	601	45
D. F. D., Inc.		Milton H. Wernstrom ^{etal}	601	229
D. F. D., Inc.		Arnold W. Frutkin ^{etal}	601	418
D. F. D., Inc. - etal		Fred P. Griffith ^{etal}	601	449
D. F. D., Inc.		S. Winckley Porter ^{etal}	602	366
D. F. D., Inc.		J. Simpson Dean, Jr. ^{etal}	602	385
Dulany Foods Inc.		Delaware Power & Light Co. ^{etal}	522	307
D. F. D., Inc.		Delaware Power & Light Co. ^{etal}	522	315
Delaware Wild Lands Inc.		J. Martin Keller ^{etal}	603	143
D. F. D., Inc. - etal		Wayne L. Painter ^{etal}	603	236
D. F. D., Inc.		Herbert J. Edwards ^{etal}	603	592
Delmarva Power & Light Co.		Benjamin J. Hurley ^{etal}	603	626
D. F. D., Inc.		J. Simpson Dean, Jr. ^{etal}	603	647
D. F. D., Inc.		Elizabeth S. C. Reckliter ^{etal}	603	689

GRANTOR	To	GRANTEE	Book	Page
D. F. D., Inc.		J. Simpson Dean ^{stat}	604	180
D. F. D., Inc.		Charles E. Wood ^{stat}	604	174
D. F. D., Inc.		Clayton L. Lescage ^{stat}	604	420
Diamond State CASU, Inc.		Fred M. O'Neal ^{stat}	605	46
D. F. D. Incorporated		Edward J. P. Pawlowski ^{stat}	605	224
D. F. D. Incorporated		David G. Grossman ^{stat}	605	502
D. F. D., Inc.		Cyrus J. Anderson ^{stat}	605	500
D. F. D., Inc.		Sheldon E. Bernstein ^{stat}	605	535
D. F. D., Inc.		J. Simpson Dean ^{stat}	606	172
D. F. D., Inc.		Lloyd K. Belt ^{stat}	606	141
D. F. D., Inc.		Dorothy A. Kell ^{stat}	606	187
D. F. D., Inc.		John J. Davis ^{stat}	606	175
D. F. D., Inc.		Bethany Beach Imp Co	606	205
Draper Foods, Inc.		Charles R. Donaway ^{stat}	607	274
D. F. D., Inc.		George W. Roark ^{stat}	607	354
D. F. D., Inc.		Anne Rust Patterson	607	392
Delaware Development Co.		Consent Rescinding Restrictions	607	656
D. F. D., Inc.		George R. Reagan ^{stat}	608	144
Delaware Trust Co. ^{stat}		John E. Watson ^{stat}	608	215
Delaware Development Co.		Douglas Hudson ^{stat}	611	285
Delaware Development Co.		Carl O. Swanson Jr. ^{stat}	611	44
D. F. D., Inc.		Edward R. Garrison	611	500
Del Bay Sea Foods, Co.		Lease Void (Resolutions)	612	86
D. F. D., Inc.		Dr. William F. Lunge ^{stat}	612	98
D. F. D., Inc.		J. Philip Walker ^{stat}	612	143
D. F. D., Inc.		James J. Evans	612	368
Draper Canning Company		Delmarva Power & Light Co.	522	498
D. F. D., Inc.		Benedict J. Dulaski ^{stat}	612	402
D. F. D., Inc.		Ernest J. Chase ^{stat}	612	573
D. F. D., Inc.		James H. Conner ^{stat}	612	668
Draper Foods, Inc.		State of Delaware	610	18
Draper Foods, Inc.		State of Delaware	610	44
Draper Foods, Inc.		State of Delaware	610	64
Draper Foods, Inc.		State of Delaware	610	84
Diamond State Telephone Co.		State of Delaware	610	86
Draper Foods Incorporated		F & D Builders, Inc.	613	327
D. F. D., Inc.		Berhard H. Rykowski ^{stat}	613	505
D. F. D., Inc.		Richard W. Rutzman ^{stat}	613	631
Draper Canning Co. Inc.		Diamond State Telephone Co.	614	253
D. F. D., Inc. - stat		Declaration	614	264
D. F. D., Inc. - stat		Code of Regulations	614	283

GRANTOR	To	GRANTEE	Book	Page
D. F. D. Inc.		John W. Cragun <i>et ux</i>	614	634
D. F. D. Inc.		Richard V. Doud <i>et ux</i>	614	638
D. F. D. Inc.		Oscar Legault <i>et ux</i>	614	642
D. F. D. Inc.		Jerome D. Polovoy	614	687
D. F. D. Inc.		Jack Raben <i>et ux</i>	614	691
D. F. D. Inc.		Bruce Campbell <i>et ux</i>	615	69
D. F. D. Inc.		Francis C. Fortune <i>et ux</i>	615	189
D. F. D. Inc.		Katherine Murray Beal	615	197
D. F. D. Inc.		Andrew N. Frost <i>et ux</i>	615	193
D. F. D. Inc.		Joseph Frickin <i>et ux</i>	615	201
D. F. D. Inc.		Dorothy A. Hill	615	229
D. F. D. Inc.		Ted Lingo, Inc.	615	252
D. F. D. Inc.		Helen A. Walbig	615	344
D. F. D. Inc.		Gerald L. Keating	615	487
D. F. D. Inc.		Theodore B. Slattery <i>et ux</i>	615	447
D. F. D. Inc.		Clifford F. Shaw <i>et ux</i>	615	451
D. F. D. Inc.		John B. Bluzniowski <i>et ux</i>	615	440
D. F. D. Inc.		William K. Mack <i>et ux</i>	615	533
D. F. D. Inc.		George W. Koch	615	588
D. F. D. Inc.		Elfriede H. Woods	615	592
Diamond State Land Investment Co. Inc.		Clyde J. Walker <i>et ux</i>	615	689
Nanticoke Shores, Inc.		Diamond State Telephone	616	3 <i>was</i>
Nanticoke Shores, Inc.		Delaware Electric Corp.	616	3 <i>was</i>
D. F. D. Inc.		Donald Lee Merghis <i>et ux</i>	616	37
D. F. D. Inc.		Dorothy A. Hill	616	89
D. F. D. Inc.		Charles E. Courroy	616	170
D. F. D. Inc.		Paramount Poultry Inc.	616	189
Delaware Trust Co.		The City of Seaford	616	321
D. F. D. Inc.		James Crowley <i>et ux</i>	616	502
D. F. D. Inc.		Joseph J. McDonald <i>et ux</i>	616	549
D. F. D. Inc.		Reino A. Merihaller <i>et ux</i>	617	53
D. F. D. Inc.		Harry K. Schwartz <i>et ux</i>	617	57
D. F. D. Inc.		Ronald E. Kirkpatrick	617	145
D. F. D. Inc.		Robert L. Pizzano <i>et ux</i>	617	198
D. F. D. Inc.		Malcolm E. Harris	617	368
D. F. D. Inc.		Paul B. Barringer <i>et ux</i>	617	372
Diamond State Telephone Co.		State of Delaware	618	86
D. F. D. Inc.		Lawrence A. Phillips <i>et ux</i>	617	439
D. F. D. Inc.		Milton N. Wernstrom <i>et ux</i>	617	443
D. F. D. Inc.		Edwin E. Kintner <i>et ux</i>	617	621

GRANTOR	To	GRANTEE	Book	Page
D. F. D. Inc.		Woodrow Seemone ^{et ux}	617	642
Delaware Poultry Laboratories, Inc.		State of Delaware	610	245
D. F. D. Inc.		John J. Sheehan ^{et ux}	618	414
D. F. D. Inc.		Louise V. Abramson	618	506
D. F. D. Inc.		Henry Rowntree ^{et ux}	618	518
D. F. D. Inc.		Archie E. Borkdall, Jr. ^{et ux}	618	522
D. F. D. Inc.		Narper Elliott Van Ness ^{et ux}	618	526
D. F. D. Inc.		Ly Epton	618	576
D. F. D. Inc.		Gregory J. Lock ^{et ux}	618	605
D. F. D. Inc.		Graham W. Hume, Jr. ^{et ux}	618	613
D. F. D. Inc.		James R. Kozuch ^{et ux}	618	691
D. F. D. Inc.		Milton N. Wernstrom ^{et ux}	619	16
D. F. D. Inc.		Richard A. Passwater ^{et ux}	619	79
D. F. D. Inc.		Stephen N. Conger	619	83
D. F. D. Inc.		Vincent J. Toal	619	87
D. F. D. Inc.		Clarence S. Adams ^{et ux}	619	95
D. F. D. Inc.		Frances Ann Benz	619	99
Delmarva Power & Light Co.		State of Delaware	610	281
D. F. D. Inc.		Quentin D. Singewald	619	470
Dixie Realty, Inc.		Calvin Prattis ^{et ux}	619	480
Delaware Oyster Farms, Inc.		Luane Palmeter ^{et ux}	619	542
D. F. D. Inc.		Rosalie R. Primrose	619	565
D. F. D. Inc.		Gordon K. Calvert ^{et ux}	619	572
D. F. D. Inc.		William N. Cole	619	584
D. F. D. Inc.		James L. Potter ^{et ux}	619	591
D. F. D. Inc.		J. Alexander Hughes, Jr.	619	613
D. F. D. Inc.		Bernest N. Martyn ^{et ux}	619	730
D. F. D. Inc.		Joseph C. Hart ^{et ux}	619	832
D. F. D. Inc.		Wald Kenneth Fessick ^{et ux}	619	828
D. F. D. Inc.		Clarence D. Smith, Jr.	619	922
D. F. D. Inc.		Hrga Zlatoper ^{et ux}	619	963
D. F. D. Inc.		Dr. Heinz Berendes ^{et ux}	619	1168
D. F. D. Inc.		James K. McKeen	619	1176
D. F. D. Inc.		J. Simpson Dean, Jr.	621	40
D. F. D. Inc.		Loyale Federal Savings & Loan	621	60
D. F. D. Inc.		Dorothy Klepinger	621	177
D. F. D. Inc.		William Cole	621	181
D. F. D. Inc.		Loyale Federal Savings & Loan	621	347
D. F. D. Inc.		Bruce S. Dargatzis ^{et ux}	621	415
D. F. D. Inc.		Hugh B. MacCarhey ^{et ux}	621	502

GRANTOR	To	GRANTEE	Book	Page
D. F. D. Inc.		Orhan Hayati Aydinel ^{et al}	621	528
D. F. D. Inc.		Dorothy G. Hill	621	761
D. F. D. Inc.		Allan C. Jorgensen ^{et al}	621	806
D. F. D. Inc.		Walter B. Crowe ^{et al}	621	894
D. F. D. Inc.		James B. Finnell ^{et al}	621	898
Diocesan Council, Inc.		The Town of Hagelona	621	1152
Diocesan Council, Inc.		State of Delaware	621	1154
D. F. D. Inc.		Jerrold F. Alexander ^{et al}	621	1171
D. F. D., Inc.		J. Simpson Dean, Jr. ^{et al}	622	36
D. F. D., Inc.		J. Simpson Dean, Jr. ^{et al}	622	40
D. F. D., Inc.		Jorge B. Morales ^{et al}	622	44
D. F. D. Inc.		Loyola Federal Savings & Loan Assn	622	222
D. F. D. Inc.		Marshall D. Kochman ^{et al}	622	196
Delaware Railroad Co., Inc.		W. & R. Kerivan, Inc.	622	308
D. F. D. Inc.		Lloyd E. Herman ^{et al}	622	364
D. F. D. Inc.		C. Phyllis Schaper	622	367
D. F. D. Inc.		Loyola Federal Savings & Loan	622	447
Delaware State Wholesale Florist, Inc.		Junnell & Rayson	622	617
D. F. D. Inc.		Richard N. Crone	622	835
Dogwood, Inc.		Magdaline M. Barr	622	1062
Dorfman Associates, Inc. ^{Inc.}		Nary Bickman ^{et al}	622	1054
D. F. D. Inc.		Frank A. Tobey ^{et al}	623	105
D. F. D. Inc.		Gregory J. Lock ^{et al}	623	165
Delmarva Power & Light Co.		State of Delaware	620	180
D. F. D., Inc.		Loyola Federal Savings & Loan Assn	623	204
D. F. D., Inc.		James J. La Cava ^{et al}	623	318
D. F. D., Inc.		Patricia A. Arban, Jr. ^{et al}	623	222
D. F. D., Inc.		Loyola Federal Savings & Loan Assn	623	433
D. F. D., Inc.		Loyola Federal Savings & Loan Assn	623	462
D. F. D., Inc.		Loyola Federal Savings & Loan Assn	623	499
Delmarva Power & Light Co.		Commissioners of Deeds	523	107
D. F. D. Inc.		Helix B. Yakobson	623	1069
D. F. D. Inc.		Loyola Federal Savings & Loan Assn	624	56
D. F. D. Inc.		James W. Bonbrist, Jr. ^{et al}	624	164
D. F. D. Inc.		Loyola Federal Savings & Loan Assn	624	266
Dogwood, Inc.		Ronald B. Simmons, Jr. ^{et al}	624	364
D. F. D. Inc.		Margaret H. VanValkenburg ^{et al}	624	406
Delmar Seed Mills, Inc.		Horchester Corporation	624	491
D. F. D. Inc.		Loyola Federal Savings & Loan Assn	624	748
Delaware Railroad Co.		City of Seaford	624	862

GRANTOR	To	GRANTEE	Book	Page
Delaware Development Co.		Delaware Wood Lands, Inc.	623	28
D. F. D., Inc.		Walan, Inc.	625	169
Du Pont, D. Nemours, E. I. Co.		Richard E. Burke ^{et ux}	625	220
D. F. D. Inc.		John Sabir Leach, Jr.	625	353
D. F. D. Inc.		Dorothy Klinginger	625	498
Delmarva Asphalt Co., Inc.		Hausman Industries, Inc.	625	866
Delaware Industries, Inc.		Stanes & Co., Inc.	625	1040
Logwood, Inc.		Louis M. Alpaudes ^{et ux}	626	67
Logwood, Inc.		William E. Witzewer ^{et ux}	626	68
D. F. D. Inc.		Clifford F. Shaw ^{et ux}	626	109
D. F. D. Inc.		Victor E. Hansen ^{et ux}	626	105
D. F. D. Inc.		Lyola Fed'l Savings & Loan Assn.	626	394
D. F. D. Inc.		Lyola Federal Savings & Loan Assn.	626	486
D. F. D. Inc.		James S. Cerruti ^{et ux}	626	615
Logwood, Inc.		David B. Rue ^{et ux}	626	594
D. F. D. Inc.		J. Simpson Dean, Jr.	626	693
D. F. D. Inc.		Roy F. Crover ^{et ux}	626	224
Logwood Inc.		Samuel H. Seibert ^{et ux}	627	170
Logwood, Inc.		Edwin H. Johnson, Jr.	627	171
Logwood, Inc.		Williege Doodle ^{et ux}	627	172
Logwood, Inc.		Henry Joseph Stegnerski ^{et ux}	627	173
Logwood, Inc.		Rod Ann. Daengelo ^{et ux}	627	174
Logwood, Inc.		Philomen A. Weller ^{et ux}	627	175
Logwood, Inc.		Paul S. Baublitg ^{et ux}	627	176
Logwood, Inc.		Acorn View Enterprises, Inc.	627	177
Logwood, Inc.		Stanley F. Orlawski ^{et ux}	627	178
Logwood, Inc.		Edward C. Barnhart ^{et ux}	627	179
Logwood, Inc.		Charlie W. Frantz ^{et ux}	627	180
D. F. D. Inc.		Joseph E. Zaicz ^{et ux}	627	523
D. F. D. Inc.		Lyola Federal Savings & Loan Assn.	627	532
D. F. D. Inc.		Lyola Federal Savings & Loan Assn.	627	621
D. F. D. Inc.		Dary B. Hoffman ^{et ux}	627	600
D. F. D. Inc.		Silver Shoes ^{et ux}	627	630
D. F. D. Inc.		Alexander D. Brown III	627	709
D. F. D. Inc.		Thomas F. Wegner ^{et ux}	627	676
D. F. D. Inc.		Dorothy L. Green	627	667
Delmarva Power & Light Co.		Commissioners of Taxes	523	107
Dropu Canning Company		Delmarva Power & Light Co.	523	240

GRANTOR	To	GRANTEE	Book	Page
Equitable Security Trust Co.		Elizabeth C. Hitchens	434	1
The Electric Sales Co., Inc.		Abraham J. ^{stud} Gudman	437	436
Equitable Security Trust Co.		Junnell & Junnell	439	541
Equitable Security Trust Co.		Elizabeth C. ^{stud} Hitchens	440	308
Ellendale Excelsior Co., Inc.		Brodus Jones	446	583
Ellendale Corporation		Percy D. Stevenson	447	312
Ellendale Corporation		Henry C. ^{stud} Wagoner	447	349
Equitable Security Trust Co.		Ernest A. ^{stud} Timmons	449	183
Equitable Security Trust Co.		Frederick Whitney, Esq.	455	494
Equitable Security Trust Co., Inc.		John W. ^{stud} Roberts	458	84
Eastman Heights, Inc.		Jane Massey	462	362
Eastman Heights, Inc.		State of Delaware	465	1
Eastman Heights, Inc.		State of Delaware	450	600
Eastman Heights, Inc.		Fred L. ^{stud} Watts	464	225
Eastman Heights, Inc.		Arvel H. ^{stud} Banning	464	421
Eastman Heights, Inc.		Lewis B. ^{stud} Williamson	466	79
Eastern Poultry Farms, Inc.		State of Delaware	471	98
Executive Council of Protestant Church in the Diocese of Delaware, Inc.		State of Delaware	475	144
Executive Council of Protestant Church in the Diocese of Delaware, Inc.		State of Delaware	475	145
Equitable Security Trust Co.		James S. ^{stud} Marshall, Jr.	476	365
Ellendale Wood Products Co.		Armstrong Forest Co.	476	428
Equitable Security Trust Co.		John J. ^{att. in fact} McNelly	483	220
Eagle Poultry Company, Inc.		Yetta Dornfeld	487	136
Executive Council of Protestant Church in the Diocese of Del., Inc.		State of Delaware	490	367
Eastburn, Henry C. & Son, Inc.		Samuel ^{stud} Schaffer	487	478
Eagle Poultry Company, Inc.		Frederick A. ^{stud} Baker	493	380
Dehon Banking Trust Co.		Reley S. ^{stud} Williamson, Jr.	495	286
Carly & Daniel Co.		Delaware Power & Light Co.	485	428
Edgell Construction Co., Inc.		Charles M. ^{stud} West	502	118
Ellingsworth Oil Company		Carl H. ^{stud} Single	506	356
Ellingsworth Oil Company		Beth H. Ellingsworth	506	358
Ellingsworth Oil Company		Carl H. ^{stud} Single	506	360
Ellingsworth Oil Company		Pure Oil Company	506	383
Equitable Life Assurance Society of the United States		J. Edward Vasey	511	81
Engelhard Industries, Inc.		Wildai James, Jr.	513	80

GRANTOR	To	GRANTEE	Book	Page
Ellendale Farms, Inc.		Sussex Farms, Inc.	515	179
Earth Movers, Inc.		State of Delaware	520	169
Edgewater Acres, Inc.		M. Lawrence Craig	524	440
Ellendale Fire Company, Inc.		Howard D. Ennis ^{att}	524	472
Edgewater Acres, Inc.		Joseph S. Fopte ^{att}	527	100
Edgewater Acres, Inc.		C. Warren DeMott ^{att}	527	383
Edgely Poultry Company, Inc.		Ida Goldberg ^{att}	528	316
Edgewater Acres, Inc.		Samuel Allen ^{att}	529	18
Edgely Poultry Co., Inc.		Anne Landes ^{att}	529	516
E. Krlich, J. Realty Co.		American Stores Company ^{att}	530	176
Edgewater Acres, Inc.		Preston C. Lippel ^{att}	532	279
Edgewater Acres, Inc.		Charles Wilson Nickman ^{att}	533	210
Edgewater Acres, Inc.		Paul C. Barnhart ^{att}	537	321
Edgewater Acres, Inc.		Endley O. MacArthur ^{att}	537	425
Edgewater Acres, Inc.		Carl E. Brammoch ^{att}	538	110
Edgewater Acres, Inc.		Elmer W. Evans ^{att}	539	251
Edgewater Acres, Inc.		Elmer W. Evans ^{att}	539	258
Edgewater Acres, Inc.		William H. Magee Jr. ^{att}	539	579
Edgewater Acres, Inc.		Charles A. Briskatt ^{att}	540	277
Edgewater Acres, Inc.		Jessie V. Marine ^{att}	540	525
Edgewater Acres, Inc.		Joseph E. Bowman ^{att}	542	538
Earth Movers, Inc.		David E. Godwin, Inc.	543	544
Earth Movers, Inc.		Francis H. Bennett	544	571
Edgewater Acres, Inc.		S. Elizabeth McKnight	546	398
Edgewater Acres, Inc.		S. Elizabeth McKnight	547	330
Edgewater Acres, Inc.		Frederick J. Maske ^{att}	548	309
Edgewater Acres, Inc.		Jack A. Green ^{att}	549	310
Edgewater Acres, Inc.		John J. Peers ^{att}	549	370
Edgewater Acres, Inc.		Brad J. Vosger ^{att}	549	571
Edgewater Acres, Inc.		William B. Able ^{att}	549	635
Edgewater Acres, Inc.		Julia Kurt	551	415
Eastern Poultry Farms, Inc.		Louder H. Mitchell ^{att}	553	226
Eastern Poultry Farms, Inc.		H & M, Inc.	556	515
Edgewater Acres, Inc.		John H. Kurt, et al	556	676
Capital Life Insurance Society of the United States		J. Edward Trasey ^{att in fact}	560	619
Earle Properties, Inc.		Dorothy B. Marsh	561	244
Earle Properties, Inc.		Dorothy B. Marsh	561	242
Earle Properties, Inc.		Dorothy B. Marsh	561	247
Earth Movers, Inc.		Franklin Caudill ^{att}	561	287

GRANTOR	To	GRANTEE	Book	Page
Edgewater Acres Inc.		David Trundle	563	170
Edgewater Acres, Inc.		Alvin D. Parsons	563	465
Edgewater Acres, Inc.		Robert W. Pennewell	566	110
Edgewater Acres, Inc.		Atlantic Methodist Episcopal Ch ⁵⁶⁶		586
Earl Movers, Inc.		Delbert J. Wilson		
		W.A. Wilson Contracting Co.	572	15
Sol Edman & Son, Inc.		Milton Manufacturing Co. Inc.	573	123
Economy Finance Corp.		Junnell & Kupper	573	584
Equity Investment Corp.		Dutch Court Bldg. Inc.	574	173
Eastman Heights, Inc.		Willie J. Buchanan	576	263
Eastman Heights, Inc.		Paul G. Rimmer	576	369
Eastman Heights, Inc.		Wilson F. Farley	576	639
Eastern States Farmers' Exchange, Inc.		Agway, Inc.	577	269
Eastman Heights, Inc.		Frances Elizabeth Jones	577	691
Equitable Life Assurance				
Society of the United States		Edward Vessey ^{attly in fact}	580	298
Edgewater Acres, Inc.		David Trundle	580	659 ✓
Edgewater Acres, Inc.		Thomas W. Moylan	582	35
Economy Auto Supply Inc.		Weldon W. Reed	582	494
Ellendale Corporation		Edward J. McGinness	585	675
Equitable Trust Co. ^{trust}		Robert L. Harmon	587	428
Ellendale Corporation		State Board of Education of State of Delaware	591	255
Edgewater Acres, Inc.		William L. Buell	593	217
Edgewater Acres, Inc.		Malcolm S. Pritchett	593	309
Earl Movers, Inc.		John A. Moore, Jr.	595	655
Eastern Shore Laboratories Inc.		Albert S. Cosgrove	598	394
Empire Kosher Poultry, Inc.		Besser Kosher Poultry Corp.	598	530
Ellendale Corporation		F. J. Royster, Ins. Company	598	565
Early & Daniel Co.		Poland H. Wainwright		
		Gas Standard Building Co.	599	68
Edgewater Acres, Inc.		William B. Trundle	599	322
Edgewater Acres, Inc.		Charles George Richards ^{trust}	600	318
Edgewater Acres, Inc.		Malcolm Simpson Pritchett	601	472
Edgewater Acres Inc.		Great Eastern Inc	604	88
Edgewater Acres, Inc.		Elmer W. Evans ^{attly in fact}	601	403
Economy Finance Corp.		James Stewart	607	606
Equitable Trust Co.		Bramble Canning Corp	608	300
Early & Daniel Company		Luther Hamlet ^{trust}	616	149
Empire Corp.		Junnell & Kupper	616	678

GRANTOR	To	GRANTEE	Book	Page
L. P. Faucett, Inc.		State of Delaware	428	188
First Nat'l Bank & Trust Co. of Milford, ^{Trustees}		George A. Metz ^{trust}	433	247
Fish Products Co.		Atis H. Smith	434	548
First Nat'l Bank & Trust Co. of Milford, ^{Executor} et al		Welch Manufacturing Co., Inc. ^{trust}	435	234
Fisher Appliances, Inc.		N. Edward Coverdale	439	114
Feed Service, Inc. Guardians		Beacon Milling Co., Inc.	442	286
First National Bank & Trust Company et al		Harry Greenberg	442	395
First National Bank and Trust Co. of Milford		H. V. Whigley, adm. of Veterans' affairs	444	245
First Shore Federal Savings & Loan Assn.		Charles S. Calhoun	446	326
L. P. Faucett, Inc.		Linford P. Faucett	448	41
Fisher Appliances, Inc.		Francis J. Lunning ^{trust}	452	68
L. P. Faucett, Inc.		Wesley Chapel, Inc. ^{trust}	454	223
Fenwick Island Company		Harry P. Fennox	455	326
Fidelity & Casualty Company of New York		Robert J. Hensler	457	84
Fidelity & Casualty Company of New York		George J. Hohmeier	457	86
First National Bank and Trust Company of Milford ^{et al}		James Brainerd Poore	457	584
L. P. Faucett, Inc.		Home Council of Georgetown	458	61
L. P. Faucett, Inc.		Del. Power & Light Co. ^{trust}	460	142
Farmers Bank and Trust Company of Lancaster ^{Executor & Trustee et al}		Paul H. Steigewald ^{et al}	464	470
First National Bank and Trust Company of Milford ^{Trustee et al}		Harvey J. Smith ^{trust}	473	61
L. P. Faucett, Inc.		State of Delaware	476	61
First National Bank & Trust Company of Milford ^{Trustee et al}		Elsie Holston	480	465
L. P. Faucett, Inc.		Sinclair Refining Co.	481	432
First National Bank and Trust Co. of Milford, ^{Trustee et al}		Draper Foods Incorporated	482	249
First National Bank & Trust Co. of Milford, ^{Executor et al}		Harvey J. Marvel ^{trust}	482	507
L. P. Faucett, Incorporated		Walter E. Motherall ^{trust}	483	325
First National Bank & Trust Co.		Walnut Realty Corp., Inc.	484	433
First National Bank and Trust Co. of Milford, ^{Executor et al}		Emma Johnson ^{et al}	487	585

GRANTOR	To	GRANTEE	Book	Page
<i>Executa et al</i> First Nat'l. Bank & Trust Co. of Milford		Milford C. Raymond Davis ^{et al}	488	91
Fish Products Company		James S. Maull ^{et al}	488	471
P. Flanagan & Sons		Charles S. Calhoun ^{attorney in fact}	492	277
First Pennsylvania Banking & Trust Co.		Elizabeth C. Hitekin ^{attorney in fact}	492	381
First National Bank & Trust Co. of Milford,		Roland J. Davis ^{et al}	494	278
Fidelity Lodge No. 25, D.O.O.F.		Grand Lodge of Delaware, D.O.O.F.	495	508
Five Points Realty Co. Inc.		Ruth E. Wilkins	496	207
Five Points Realty Co., Inc.		George W. Bunting ^{et al}	496	247
Five Points Realty Co., Inc.		Mary H. Schaeffer ^{et al}	497	337
Five Points Realty Co., Inc.		Clayton E. Lathbury ^{et al}	497	387
Five Points Realty Co., Inc.		Clayton E. Lathbury ^{et al}	497	385
L. P. Faucett, Inc.		Fred Worth ^{et al}	497	497
J. E. Friedel and Son, Inc.		Robert P. Savage ^{et al}	498	443
Fish Products Company		Ernest M. Rice ^{et al}	499	89
Five Points Realty, Inc.		Barbara E. Fisher ^{et al}	499	191
Five Points Realty, Inc.		Lewis B. Graves Jr. ^{et al}	501	413
L. P. Faucett, Incorporated		Delaware Power & Light Co.	485	537
Five Points Realty, Inc.		Herman A. Cooper ^{et al}	502	22
Five Points Realty, Inc.		Lewis B. Graves, Jr. ^{et al}	502	24
Five Points Realty, Inc.		Dellbert J. Wilson	502	455
Five Points Realty, Inc.		St. Edmond's Roman Catholic Church ^{et al}	502	497
L. P. Faucett, Inc.		Edward Neumann Jr. ^{et al}	503	229
Fish Products Company		Seacoast Aviation Corp.	504	314
Five Points Realty, Inc.		Ethel Martin ^{et al}	504	423
Five Points Realty, Inc.		Ethel Martin	506	17
Five Points Realty, Inc.		James O. Marshall, Jr.	506	19
Five Points Realty, Inc.		Ethel Martin	509	336
First National Bank and Trust Co. of Bethlehem		Elizabeth C. Hitekin ^{attorney in fact}	512	19
First National Bank & Trust Co.		Elizabeth C. Hitekin ^{attorney in fact}	512	98
Farmers Sales & Service Corp.		William B. Morgan Jr.	512	233
Farmers Sales & Service Corp.		William B. Morgan Jr.	513	267
Fenwick Service & Supply Co.		W. Miller Shaw, Jr. ^{et al}		
		Gas Village Shop	515	192
L. P. Faucett, Incorporated		Isabel J. O'Keefe	515	289
L. P. Faucett, Incorporated		Benona J. Stevens	515	291
Five Points Realty, Inc.		Robert Sewell ^{et al}	516	85
L. P. Faucett, Incorporated		Barbara J. Neumann	516	141
Five Points Realty, Inc.		Eleanor M. Hochstetler	516	188

GRANTOR	To	GRANTEE	Book	Page
L. P. Faucett, Inc.		John C. ^{et al} Eckert	517	285
First Pennsylvania Banking & Trust Company		Teewater Oil Company ^{et al}	517	329
Five Points Realty, Inc.		Gladys M. Melott	519	330
L. P. Faucett, Inc.		State of Delaware	525	124
Five Points Realty, Inc.		Hedwig ^{et al} Kark	526	303
Five Points Realty, Inc.		Hedwig ^{et al} Kark	526	505
Fleming Properties, Inc.		Agreement of Restrictions	529	221
L. P. Faucett, Incorporated		Barbara J. Niemann ^{et al}	530	118
L. P. Faucett, Incorporated		Benora J. Stevens	530	115
L. P. Faucett, Incorporated		Isabel J. Okie	530	117
L. P. Faucett, Incorporated		Isabel J. Okie	530	415
L. P. Faucett, Incorporated		Benora J. Stevens	530	417
L. P. Faucett, Incorporated		Barbara J. Niemann	530	419
Friedel, James C. & Son, Inc.		Hubert Sharp ^{et al}	532	74
Frank's Package Store, Inc.		Daisey A. Komowski	534	430
J. E. Friedel & Son, Inc.		Charles C. Cannon	535	599
L. P. Faucett, Inc. ^{et al}		Doris E. Lynel	539	490
J. E. Friedel and Son, Inc.		Charles S. Friedel ^{et al}	541	554
Five Points Realty, Inc.		Howard B. Faust ^{et al}	542	258
Fidelity Philadelphia Trust Company		Virginia S. Martin	542	383
First Dorchester Properties, Inc.		Safeway Stores, Incorporated	543	24
First Dorchester Properties, Inc.		Safeway Stores, Incorporated	543	46
J. E. Friedel & Sons, Inc.		George R. Carey ^{et al}	543	112
First Dorchester Properties, Inc.		Donald S. Borg ^{et al}	543	208
Five Points Realty, Inc.		James R. Thompson ^{et al}	547	529
Facciolo Construction Co.		U. S. of America	548	390
Facciolo Construction Co.		Philip J. Facciolo		
		1/2 Facciolo Realty Company	548	513
Facciolo Construction Co.		Philip J. Facciolo		
		1/2 Facciolo Realty Co.	548	515
J. E. Friedel & Son, Inc.		State of Delaware	550	403
Fish Products Co.		State of Delaware	550	466
Facciolo Construction Co.		United States of America	555	347
Facciolo Construction Co.		Phillip J. Facciolo		
		1/2 Facciolo Realty Company	556	29
Facciolo Construction Co.		Phillip J. Facciolo		
		1/2 Facciolo Realty Company	556	31
Fifty Six Corporation		Oliver S. Williamson ^{et al}	556	122

GRANTOR	To	GRANTEE	Book	Page
Fifty-Six Corporation		Oliver S. Williamson ^{et al}	556	127
Fifty-Six Corporation		Oliver S. Williamson ^{et al}	556	131
Fifty-Six Corporation		Oliver S. Williamson ^{et al}	556	136
L. P. Faucett, Inc.		Delaware Power & Light Co.	5-18	218
L. P. Faucett, Inc.		Walter S. C. Huppelle ^{et al}	557	19
Five Points Realty, Inc.		Albert S. Lewis ^{et al}	559	494
J. E. Friedel & Son, Inc.		Paul J. Whaley ^{et al}	561	303
Five Points Realty, Inc.		Loyola Federal S. and F. Bldg.	564	399
J. E. Friedel & Son, Inc.		Abmet Nuri Sayin ^{et al}	565	576
Five Points Realty, Inc.		Charles D. Forrest ^{et al}	566	602
First Natl. Bank & Trust Co. of Oklahoma		Henry J. Ridgely ^{et al}	568	257
Frank S. Carter, Inc.		J. Warden Maul ^{et al}	569	133
Foremost Dairies, Inc.		Motec Industries, Inc.	574	218
F+W Mtge Investment Co. of Pa.		Elizabeth C. Hickers ^{et al}	576	118
F+W Mtge Investment Co. of Pa.		Paul S. Edgell ^{et al}	576	202
F.M.C. Corp, John Beck, a division of		L. Benjamin Swiman, Jr. ^{et al}	576	381
J. E. Friedel & Son, Inc.		David Sachs, et al	578	347
J. E. Friedel & Son, Inc.		C. Gray Friedel ^{et al}	582	672
First Pennsylvania Banking and Trust Company		Sidewater Oil Company	583	611
First Pennsylvania Banking and Trust Company		Sidewater Oil Company	583	614
First Pennsylvania Banking and Trust Company		Sidewater Oil Company	583	617
First Pennsylvania Banking and Trust Company		Sidewater Oil Company	583	620
First Pennsylvania Banking and Trust Company		Sidewater Oil Company	583	623
L. P. Faucett Inc.		State of Delaware	570	270
J. E. Friedel & Son, Inc.		Armpy Nuri Sayin ^{et al}	586	458
Foley Corporation		Foley Enterprises Corp.	587	666
J. E. Friedel & Son, Inc.		William J. Nimble ^{et al}	590	391
First Pennsylvania Banking and Trust Company		Elizabeth C. Hickers ^{et al}	591	574
Fidelity Philadelphia Trust Company		Thomas J. Jones	591	672
Family Finance Corporation		James C. Creamer	594	478
Fidelity Philadelphia Trust Company		Thomas J. Jones	595	627

GRANTOR	To	GRANTEE	Book	Page
J. E. Friedel & Son, Inc. 414 West 38th Street Corp.		Paul J. ^{et al} Wahley Siles Cut Price Stores of Millsboro, Inc.	597	392 282
414 West 38th Street Corp.		Millsboro Trust Co.	600	326
J. E. Friedel and Son, Inc. Goley Enterprises Corp.		Ruth M. Friedel Milton Cemetery Improvement Co	600	357 646
Gaubett, L. P. Inc.		Wilfred J. Adkins ^{et al}	601	654
J. E. Friedel and Son Inc		C. Gray Friedel ^{et al}	603	55
J. E. Friedel and Son Inc		Hollyoak Gardens	603	49
Fenraecht Farms, Inc.		Chesapeake Corp. of Va.	603	641
Fenraecht Farms, Inc.		Chesapeake Corp. of Va.	604	320
Fenraecht Farms, Inc.		D. F. D., Inc.	606	637
Fish Products Company		Charles E. Smith ^{et al}	614	229
Fish Products Company		Breakwater Dredging Co.	614	703
Farmers Bank of the State of Delaware		David A. Potter ^{et al}	615	421
Farmers Bank of the State of Delaware		Beebe Hospital of Sussex Co. ^{et al}	616	388
F. & D. Builders, Inc.		Fredrick Ralph Mitchell ^{et al}	618	84
Farmers Bank of State of Delaware		Commissioners of Rehoboth Beach	618	440
Farmers Bank of State of Delaware		Francis J. Hammond ^{et al}	618	481
J. E. Friedel and Son, Inc.		State of Delaware	610	289
Farmers Bank of State of Delaware		United States of America	621	337
Fish Products Company		Charles H. Howard ^{et al}	621	421
Farmers Bank of the State of Delaware		Milton Manufacturing Co.	621	977
The Fidelity Bank		Alberto M. Lofland ^{et al}	621	1087
L. P. Gaubett, Inc.		Nutter D. Marvel	622	867
Fav. Mov Corporation		James L. Carter ^{et al}	622	988
Fish Products Company		The Delaware River & Bay Authority	623	138
Fenraecht Farms, Inc.		D. F. D. Inc.	623	331
Fav. Mov Corporation		Earl E. Lockwood ^{et al}	624	67
Farmers Bank of Delaware		Robert L. Patterson	622	300
Farmers Bank of Delaware		Commissioners of The Town of Seaford	625	212
Farmers Bank of Delaware		Howard R. Elliott ^{et al}	625	291
Farmers Bank of Delaware		Edwood Workman ^{et al}	625	299
Farmers Bank of Delaware		Laurel Little League, Inc.	625	308
Farmers Bank of Delaware		Woodrow W. Phillips	625	326
Farmers Bank of Delaware		Frank Calio, Jr. ^{et al}	625	324
Farmers Bank of Delaware, Inc. of Howard H. Dickerson		George W. Kirk, ^{et al}	625	822
Farmers Bank of Delaware, Inc. of Howard H. Dickerson		George W. Kirk, ^{et al}	625	824

GRANTOR	To	GRANTEE	Book	Page
Greenlea, The Corporation		Mary H. S. Wagamon	433	498
Golden Rule Lodge, No. 17, D.O.O. F. Inc.		Eunice Wendt	445	52
Georgetown Trust Co.		Eugene Bookhammer	446	56
H. A. Godwin, Jr. & Sons, Inc.		H. Randolph Edwards ^{attor}	446	428
Georgetown Trust Co.		Myrtle H. Haines ^{attor}	451	271
Green Hotels, Inc.		Bernard M. Thaden	466	505
Greenwood Trust Company		State of Delaware ^{attor in fact}	465	216
Glens Falls Insurance Co.		James E. Goslee, Jr. ^{attor}	472	11
Glens Falls Insurance Co.		James E. Goslee, Jr. ^{attor in fact}	472	13
Georgetown Speedway, Inc.		Charles H. Herbert	474	48
H. A. Godwin, Jr. & Sons, Inc.		Randall A. Godwin ^{attor}	476	180
Gallagher Motors, Inc.		Ruth C. Wilkins	477	58
Gallagher Motors, Inc.		Charles W. Rogers ^{attor}	477	132
Gallagher Motors, Inc.		Lewis B. Graves ^{attor}	477	310
Gallagher Motors, Inc.		Diamond State Telephone Co.	477	345
Glatfelter Pulp Wood Company		State of Delaware	486	218
Glatfelter Pulp Wood Company		State of Delaware	486	219
Glatfelter Pulp Wood Company		State of Delaware	486	220
Glatfelter Pulp Wood Company		State of Delaware	486	221
Georgetown Trust Co.		Joseph Francis Smith	484	138
Georgetown Speedway Inc.		State of Delaware	489	444
Georgetown Speedway Inc.		State of Delaware	489	445
Gallagher Motors, Inc.		Delaware Power & Light Co.	485	196
Gallagher Motors, Inc.		Five Points Realty Co., Inc.	487	594
Grier, R. D. & Sons Co.		Mardel Byproducts Corp.	488	164
Gordy, J. William Fuel Co.		Gene J. Dukis ^{attor}	488	239
Golden Rule Lodge, No. 17, D.O.O. F. Inc.		George E. Postles	491	325
Gale, Sue Inc.		Jennie Sadowski	493	36
Gordy, J. William Fuel Co.		Harold E. Bailey ^{attor}	494	194
Glatfelter Pulp wood Co.		Delaware Power & Light Co.	485	432
Glatfelter Pulp wood Co.		State of Delaware	500	80
Georgetown Trust Co., Guardian		William J. Pitter ^{attor}	498	423
Gravel Hill Seed Co., Inc.		Herman A. Thomas ^{attor}	503	430
Greenwood Trust Co.		William C. Perdue ^{attor}	506	84
Gordy, J. William Fuel Co.		James Richard Fitzgerald ^{attor}	506	284
Gordy, J. William Fuel Co.		Paul Prettymann ^{attor}	507	317
Georgetown Speedway, Inc.		Delaware Racing Club	513	320
Greenwood Mennonite Church, Inc.		State of Delaware	505	421
Gravel Hill Seed Co., Inc.		H. C. Williams & Co.	514	462

GRANTOR	To	GRANTEE	Book	Page
Greater Acceptance Co.		^{also in feet} Funnell and Rayson	515	390
Gravel Hill Feed Co., Inc.		^{also} N. Eugene Campbell	515	547
Girard Trust Corn Exchange Bk.		^{also in feet} Elizabeth C. Hitchins	516	147
Glatfelter Pulp Wood Company	State	of Delaware	520	6
Glatfelter Pulp Wood Company	State	of Delaware	525	54
Glatfelter Pulp Wood Company	State	of Delaware	525	85
Glatfelter Pulp Wood Company	State	of Delaware	525	86
Glatfelter Pulp Wood Company	State	of Delaware	525	100
Glatfelter Pulp Wood Company	State	of Delaware	525	101
Glatfelter Pulp Wood Company	State	of Delaware	525	102
Glatfelter Pulp Wood Company	State	of Delaware	525	104
Gordy, J. William Fuel Co.		^{also} Wilson J. Rhodes, Jr.	527	527
Glatfelter Pulp Wood Company	Del.	Power & Light Co.	510	361
Grand Lodge of Delaware, I. O. O. F. Inc.		Charles B. Crocker	536	21
Gordy, J. William Fuel Co.		^{also} Matthew J. Cydelotte, Jr.	537	34
Golden Rule Lodge No. 17, I. O. O. F., Inc.		Mrs & Mrs. Lester L. Claudaniel	540	566
General Development Corp.		^{also} Small Business Administration	543	548
Glatfelter Pulpwood Co.	State	of Delaware	531	363
Glatfelter Pulpwood Co.	State	of Delaware	531	365
Gumbors Feed Service, Inc.		^{also} Frank M. Long	545	84
Greenwood Log and Piling Co.		^{also} William Walker, Jr.	545	443
Girard Trust Corn Exchange Bank		^{also} Rollin L. Hudson, Jr.	547	51
Glatfelter Pulp Wood Co.		^{also} Floyd S. Russell	547	185
Glatfelter Pulp Wood Co.		^{also} Linford Norwood	547	414
Golden Rule Lodge No. 17, I. O. O. F. Inc.		^{also} Elmer Hastings	549	213
Graves, Henry, & Sons, Inc.		^{also} Del. Power & Light Co.	518	78
Glen Knitting Mills, Inc.		^{also} Raymond W. Lynch	553	603
Glatfelter Pulp Wood Co.	State	of Delaware	550	363
Godwin, David C. Inc.		^{also} James W. Treacy	556	393
General Development Corp.		^{also} Small Business Edu.	562	55
Georgetown Lumber Co., I. O. O. F.		^{also} James F. Walls & Walls Company	566	233
General Mills, Inc.		^{also} Seaford Feed Co. Inc.	567	132
Great South Beach Improvement Co.		^{also} Rehoboth Beach County Club, Inc.	569	198
Glatfelter Pulp Wood Co.		^{also} Delaware Power & Light Co.	518	456
Golden Rule Lodge No. 17, I. O. O. F. Inc.		^{also} Aileen S. Walek	573	692
Glatfelter Pulp Wood Co.	State	of Delaware	558	269
General Builders & Contractors, Inc.		^{also} Richard E. Emmert	577	146

GRANTOR	To	GRANTEE	Book	Page
Great South Beach Improvement Co.	-	Robert W. Sumrell	578	408
Glatfelter Pulp Wood Co.		Beatrice H. Brittingham	579	510
Glatfelter Pulp Wood Co.		State of Delaware	558	686
Greenwood Nursery School, Inc.		Delaware Power & Light Co.	518	657
Guard Trust Bank		Elizabeth C. Hitchens	583	211
Great South Beach Improvement Co.		Edgell Construction Co. Inc.	583	675
Glatfelter Pulp Wood Co.		State of Delaware	570	309
Glatfelter Pulp Wood Co.		State of Delaware	570	292
Glatfelter Pulp Wood Co.		State of Delaware	570	293
Glatfelter Pulp Wood Co.		State of Delaware	570	375
Georgetown Lumber Co. Inc.		Weston A. Farrow	584	287
G. F. E. Industries, Inc.		Partial Abstract of Records	588	631
G. F. E. Industries, Inc.		Proposed Plan of Organization	588	634
G. F. E. Industries, Inc.		Barker Poultry Equipment Co.	588	684
General Builders & Contractors, Inc.		Bard Shulman	589	75
Georgetown Racing, Inc.		Delaware Power & Light Co.	522	134
Glatfelter Pulp Wood Co.		Howard P. King	594	4
Gasped Company		Paradee Oil Co.	595	556
Green Field Farms, Inc.		William A. O'Day	598	240
Georgetown Junior Chamber of Commerce, Inc.		John S. Briggs & Co.	600	280
General Builders & Contractors, Inc.		Bruce C. Kallous	600	296
Great South Beach Improvement Co.		D. F. D., Inc.	602	444
Guard Trust Bank		Michael A. Hadden	604	545
Great Eastern, Inc.		Jury Court, Sussex County	605	60
G. M. E. Inc.		George M. Ellis	607	280
Georgetown Racing, Inc.		Charles E. Wilkins	612	385
General Television, Inc.		Diamond State Telephone Co.	612	625
Georgetown Racing, Inc.		Delmarva Power & Light Co.	522	513
Georgetown Fire Company, Inc.		Delmarva Power & Light Co.	522	517
Georgetown Racing, Inc.		Henry J. Vogt	616	268
Graves, Henry H. Graves & Sons		Edmund W. Woolfolk	618	633
Greenwood Nursery School, Inc.		Thomas Ray Cannon	619	201
Great Eastern, Inc.		William C. Wegner	625	85
Great Eastern, Inc.		Thomas H. Harrington	625	84
Great Eastern, Inc.		Warren R. Hoover	625	83
Great Eastern, Inc.		N. Vernon Turner	625	913
Great Eastern, Inc.		Charles C. Callahan	625	943
Great Eastern, Inc.		Harry A. Squatrito	626	69
Great Eastern, Inc.		Robert J. Kern	626	258

GRANTOR	To	GRANTEE	Book	Page
Great Eastern Inc.		Richard A. Gooding ^{attys}	607	343
Hatzfelter Pulp Wood Co.		Robert B. Fitzgerald ^{attys}	627	339
Great Eastern, Inc.		Delmarva Power & Light Co.	523	227
Hatzfelter pulp wood Co.		Delmarva Power & Light Co.	523	258
Hatzfelter pulp wood Co.		Delmarva Power & Light Co.	523	262
Hatzfelter pulp wood Co.		Delmarva Power & Light Co.	523	265
Hatzfelter pulp wood Co.		Delmarva Power & Light Co.	523	268

GRANTOR	To	GRANTEE	Book	Page
Henlopen Acres, Inc.		Carl Henning ^{trust}	433	329
Henlopen Acres, Inc.		Sherman H. Hallingworth ^{trust}	433	562
Hilyard, Aleine, Inc.		Aleine Royce ^{trust}	434	222
Henlopen Acres, Inc.		Robert F. Bayer ^{trust}	434	506
Henlopen Acres, Inc.		Ernest G. Baldwin ^{trust}	436	118
Houston-White Co.		W. Blaine Atkins	436	427
Harrington Lumber & Supply Co.		Hudson H. Crooman ^{trust}	436	530
Henlopen Acres, Inc.		Richard L. Born ^{trust}	437	192
Henlopen Acres, Inc.		Carla S. Williams	437	271
Henlopen Acres, Inc.		Vivienne H. Kennedy ^{trust}	437	390
Henlopen Acres, Inc.		Reginald J. Clare ^{trust}	439	310
Houston-White Co.		Wilson C. Campbell ^{trust}	440	68
Houston White Co.		Furman W. Dubes ^{trust}	441	87
Henlopen Acres, Inc.		Marguerite Herring ^{trust}	441	519
Henlopen Acres, Inc.		John Lockwood Pratt ^{trust}	441	526
Hudson, William H. Inc.		Delaware Power & Light Co. ^{trust}	438	84
Henlopen Acres, Inc.		George W. Petticord, Jr. ^{trust}	442	570
Houston-White Co.		Joseph W. Wagner ^{trust}	444	400
Henlopen Acres, Inc.		John E. Parker ^{trust}	444	524
Henlopen Acres, Inc.		Frederic B. Allen ^{trust}	446	83
Hudson, A.R. Corp.		Delaware Power & Light Co. ^{trust}	438	207
Happiness Homes, Inc.		Robert D. Mitchell ^{trust}	447	267
Henlopen Acres, Inc.		John E. Parker ^{trust}	447	276
Hamachuk, Frank Mackie & Co.		Caleb M. Wright	447	343
Houston White Co.		James Russell Blizzard ^{trust}	448	357
Henlopen Acres, Inc.		Eugene P. Russell ^{trust}	448	414
Houston Culver & Company, Inc.		Cooperative Mills, Incorporated	448	457
Henlopen Acres, Inc.		Delaware Power & Light Co. ^{trust}	438	270
Henlopen Motor Co., Inc.		Don Gallagher Motors, Inc.	451	586
Henlopen Motor Co., Inc.		Don Gallagher Motors, Inc.	451	582
Houston-White Co.		Townsend, Inc.	451	580
Houston-White Co.		Harry Athel Long ^{trust}	452	472
Houston White Co.		Gerald A. Dorman ^{trust}	452	493
Hallowell Chevrolet Sales, Inc.		Rip Jacob Chevrolet, Inc.	453	266
Hallowell Chevrolet Sales, Inc.		Rip Jacob Chevrolet, Inc.	453	458
Hurley, Frank C. Inc.		Charles W. Hurley ^{trust}	453	526
Hallowell Chevrolet Sales, Inc.		Russell W. Hallowell ^{trust}	453	549
Houston-White Co.		John A. Dorman ^{trust}	454	552
Houston-White Co.		Delaware Power & Light Co. ^{trust}	438	490
Houston-White Co.		Delaware Power & Light Co. ^{trust}	438	493

GRANTOR	To	GRANTEE	Book	Page
Henlopen Acres, Inc.		Mary Rodde Blugerman ^{stul}	455	257
Hurley, Frank C. Inc.		Edward Burton Hurley	455	352
Happiness Homes, Inc.		C. C. Elephant & Son, Inc.	455	468
The Pro Associates Inc.		New York Terminal Warehouse Inc.	456	169
The Pro Associates Inc.		New York Terminal Warehouse Co. Inc.	456	171
The Pro Associates Inc.		New York Terminal Warehouse Co. Inc.	456	163
The Pro Associates Inc.		New York Terminal Warehouse Co. Inc.	456	155
Henlopen Acres, Inc.		Brockett H. Mear ^{stul}	456	580
Houston-White Company		Harry R. Ayres, Jr. ^{stul}	457	171
Houston-White Co.		Stella Frances Rogers ^{stul}	458	354
Henlopen Acres, Inc.		Fredrick W. Willman ^{stul}	458	367
Hurley, Frank C. Inc.		William H. Parsons ^{stul}	458	419
The Holt Oil Company		John C. Simon	458	427
The Holt Realty Company		John C. Simon	458	429
The Holt Realty Company		John C. Simon	458	431
The Holt Realty Company		John C. Simon	458	433
The Holt Realty Company		John C. Simon	458	435
The Holt Company		John C. Simon	458	437
The Holt Realty Company		John C. Simon	458	439
The Holt Realty Company		John C. Simon	458	441
The Holt Oil Company		John C. Simon	458	443
The Holt Realty Company		John C. Simon	458	445
The Holt Realty Company		John C. Simon	458	447
The Holt Realty Company		John C. Simon	458	449
The Holt Realty Company		John C. Simon	458	457
The Holt Realty Company		John C. Simon	458	453
The Holt Realty Company		Tide Water Associated Oil Co.	458	486
The Holt Realty Company		Tide Water Associated Oil Co.	458	484
The Holt Realty Company		The Holt Oil Company	458	552
The Holt Realty Company		The Holt Oil Company	458	554
The Holt Realty Company		The Holt Oil Company	458	556
Hope Realty Company, Inc.		Laurel Sand & Gravel Co., Inc.	459	141
Hope Realty Company, Inc.		Minnard V. Hill ^{stul}	459	227
Houston-White Company		Carey D. Sapp ^{stul}	459	314
Houston-White Company		Layton L. Phillips	459	352
Houston-White Company		Fournsund Incorporated	459	379
Hope Realty Company, Inc.		Ermerison Higgins ^{stul}	461	296
Henlopen Acres, Inc.		John J. Alder ^{stul}	462	100
Henlopen Acres, Inc.		Chesleigh A. Bonine ^{stul}	462	238
Hurley, Frank C. Inc.		Williamson Co.	463	25

GRANTOR	To	GRANTEE	Book	Page
Hurley, Frank C. Inc. ^{etal}		Williamson Co.	463	43
Houston-White Co.		Delaware Power & Light Co. ^{etal}	460	166
Henlopen Acres, Inc.		Vivienne H. Kennedy ^{etal}	463	167
Henlopen Acres, Inc.		Jay D. Wingate ^{etal}	464	93
Houston-White Co.		State of Delaware	465	149
Houston-White Co.		State of Delaware	465	150
Henlopen Acres, Inc.		Charles Allen Buchanan ^{stud}	466	48
Hope Realty Company, Inc.		Quentin V. Welch ^{stud}	467	433
Henlopen Acres, Inc.		William R. Kahl ^{stud}	467	554
Henlopen Manufacturing Co.		Frederick R. Butler ^{stud}	468	565
J. B. Hurley & Sons, Inc.		Victor E. Hurley ^{stud}	469	75
Henlopen Acres, Inc.		William R. Kahl ^{stud}	469	143
Houston-White Co.		Robert McMillon ^{stud}	469	314
Houston-White Co.		Paul Harper ^{stud}	469	365
Happiest Homes, Inc.		The Lions Club of Laurel, Delaware, Inc. ^{Trustee}	470	224
Herholdt Poultry, Inc.		Claud L. Tease	470	436
Harbeson Cemetery Improvement Co., Inc.		Diamond State Telephone Co.	472	419
Harbeson Cemetery Improvement Co.		Diamond State Telephone Co.	473	56
Houston, Culver & Co., Inc.		Cooperative Mills, Inc.	474	327
Hope Realty Company, Inc.		Walter Thomas ^{stud}	478	239
Henlopen Manufacturing Co.		Frederick R. Butler	478	374
Houston-White Company		The Glatfelter Pulp Wood Co. ^{etal}	478	563
Harper Feed Mills, Inc.		Hiram N. Lasher ^{stud}	479	442
Henlopen Acres, Inc.		Charles A. Buchanan ^{stud}	479	592
Frank C. Hurley, Inc.		Delaware Power & Light Co. ^{etal}	480	391
Houston-White Co.		John Stevens	480	517
Harper Feed Mills, Inc.		Curtis W. Steen	481	241
Harper Feed Mills, Inc.		Curtis W. Steen	481	244
Harper Feed Mills, Inc.		Laurel Poultry Farms, Inc.	481	397
Houston-White Co.		Marian Anderson Nelson ^{stud}	481	400
Houston-White Co.		John A. Dorman ^{stud}	482	126
Henlopen Acres, Inc.		Henry Evans Leary ^{stud}	482	221
Harper Feed Mills, Inc.		N. Eugene Campbell ^{stud}	482	235
Henlopen Acres, Inc. ^{etal}		Wilbur S. Corbrow	482	423
Frank C. Hurley, Inc.		The Williamson Company ^{stud}	482	528
Henlopen Acres, Inc.		Edmund J. Bennett	483	27
Houston-White Co.		James W. Haley	483	33
Henlopen Acres, Inc.		Henry B. R. Brown ^{stud}	483	122
Houston-White Co.		State of Delaware	486	173

GRANTOR	To	GRANTEE	Book	Page
Houston-White Co.	State	of Delaware	486	174
Houston-White Co.	State	of Delaware	486	180
Houston-White Co.	State	of Delaware	486	304
Houston-White Co.	State	of Delaware	486	511
Houston-White Co.	State	of Delaware	486	512
Houston-White Co.	State	of Delaware	489	5
Houston-White Co.	State	of Delaware	490	309
Houston-White Co.	State	of Delaware	490	310
Houston-White Co.	State	of Delaware	490	311
Henlopen Hotel Corporation	Commissioners of Rehoboth		487	242
Houston-White Co.	Pete D. ^{et al} Patellis		487	314
Houston-White Co.	Henry B. ^{et al} Mitchell		488	3
Hallowell Chevrolet Sales, Inc.	Russell W. ^{et al} Hallowell		488	451
Henlopen Motor Co. Inc.	Diamond State Telephone Co.		491	307
Henlopen Acres, Inc.	Delaware Power & Light Co. ^{et al}		485	273
Home Life Insurance Co. of America	Elizabeth C. ^{et al} Hitchens		492	202
Houston-White Company	Preston H. ^{et al} Stephens		492	225
Henlopen Acres, Inc.	Virgenne H. ^{et al} Kennedy		493	221
Henlopen Hotel Corp.	Lake Sheraton Hotel Corp. ^{et al}		493	556
Henlopen Motor Co.	David M. ^{et al} Mauell		494	549
Houston-White Co.	State	of Delaware	500	69
Horns, Incorporated	Midway Enterprises, Inc. ^{et al}		496	583
Harper Feed Mills, Inc.	Leon J. ^{et al} Triets		497	38
Henlopen Acres, Inc.	Henlopen Acres Beach Club, Inc. ^{et al}		497	489
Hope Realty Company, Inc.	Edward A. ^{et al} Soroka		499	50
Hurley, Frank C., Inc.	Harold H. ^{et al} Hebeler		501	397
Henlopen Acres, Inc.	Phelan Gale ^{et al} Russell		502	26
Henlopen Acres, Inc.	Jarl J. ^{et al} Pauls		504	106
Hope Realty Company, Inc.	Edward A. ^{et al} Soroka		504	549
Henlopen Motor Co., Inc.	Delaware Power & Light Co. ^{et al}		485	586
Houston-White Co.	Del. Power & Light Co. ^{et al}		485	598
A. R. Hudson Corporation	Selbyville Mfg. Co. Inc. ^{et al}		506	148
Henlopen Acres, Inc.	Wilson B. ^{et al} Catts		506	526
Henlopen Acres, Inc.	Henry E. ^{et al} Gray		506	564
Henlopen Acres, Inc.	Delaware Power & Light Co. ^{et al}		510	32
Henlopen Acres, Inc.	Louis J. ^{et al} Peak		507	471
Long Island Lumber Company	J. W. ^{et al} Wells		507	529
Henlopen Acres, Inc.	Francis ^{et al} Gonder		507	591
Houston-White Co.	Blattfelter Pulp Wood Co. ^{et al}		511	438
Henlopen Acres, Inc.	Elizabeth ^{et al} McCollen		513	312

GRANTOR	To	GRANTEE	Book	Page
Henlopen Acres, Inc.		Dorothy Wiedmann ^{et al} Nowak	514	86
Hurley, Frank C., Inc.		The Williamson Company	514	178
Henlopen Motor Company, Inc.		Ruth E. Wilkins	515	49
Henlopen Motor Company, Inc.		Robert G. MacIntire ^{et al}	515	60
Hurley, Frank C., Inc.		Jack L. Haynes ^{et al}	516	391
Hope Realty Company, Inc.		George B. Calloun ^{et al}	517	18
Hope Realty Company, Inc.		George B. Calloun ^{et al}	517	20
Harrington Lumber Supply Co.		Charles A. Hinman ^{et al}	519	204
Hurley, Frank C., Incorporated		Howard H. Plestch ^{et al}	521	116
Hurley, Frank C., Incorporated		Carl C. Larson ^{et al}	521	502
Henlopen Acres, Inc.		Norman B. Browning ^{et al}	526	190
Henlopen Acres, Inc.		Raymond G. Lot ^{et al}	526	449
Hope Realty Company, Inc.		Edward A. Sorokis ^{et al}	527	7
Hurley, Frank C., Inc.		Richard Harry Chaffinch ^{et al}	527	155
Houston White Company		Delaware Power Light Co.	510	333
Houston Culver and Company, Inc.		Houston Culver Fertilizers, Inc.	528	271
Henlopen Acres, Inc.		Walter M. Johnson Jr. ^{et al}	529	383
Henlopen Acres, Inc.		C. Knowton - Nash ^{et al}	529	463
Hope Realty Co., Inc.		Walter R. Hill ^{et al}	529	587
Horn's Incorporated		Charles S. Horn, Jr. ^{et al}		
		Gas Charles S. Horn & Co.	532	108
Henlopen Acres, Inc.		Granville P. Alexander ^{et al}	530	510
Helco Lumber Company		Madison M. Gray ^{et al}	535	12
Hope Realty Company, Inc.		Floyd D. Marine ^{et al}	537	241
Hope Realty Company, Inc.		Floyd D. Marine ^{et al}	537	243
Henlopen Motor Company, Inc.		Gilbert M. Willbanks ^{et al}	538	91
Henlopen Motor Company, Inc.		George H. Bryan, ^{et al}	538	93
Henlopen Motor Company, Inc.		George H. Bryan ^{et al}	538	95
Henlopen Motor Company, Inc.		Robert G. MacIntire ^{et al}	538	97
Henlopen Motor Company, Inc.		Edward J. McInnes ^{et al}	538	220
Hope Realty Company, Inc.		Arba J. Hudson ^{et al}	539	341
Home Indemnity Company		Edgar A. Baker	540	14
Houston Culver Fertilizers, Inc.		Smith-Douglas Company, Inc.	540	394
Houston Culver Fertilizers, Inc.		Smith-Douglas Company, Inc.	540	398
Henlopen Motor Company, Inc.		Declaration of Taking	541	57
H. H. Poultry Company		Seal Island Operating Corp	541	209
Hope Realty Company, Inc.		John A. Moore, Jr.	541	406
Henlopen Avenue Realty Corp.		D. J. D. Incorporated	543	369
Henlopen Acres, Inc.		Harry P. Young	543	390
Houston White Company		State of Delaware	531	296

GRANTOR	To	GRANTEE	Book	Page
Holt's Outboard Enterprises, Inc.	Kenneth C. Madden ^{et al}		546	328
Houston Culver and Company, Inc.	William H. Parsons ^{et al}		546	541
Henlopen Acres, Inc.	Charles C. Kooner		547	269
Hebron Projects Co.	Charles C. Whaley ^{et al}		548	37
Hebron Projects Co.	George R. Whaley ^{et al}		548	40
Hebron Projects Co.	Wilfred J. Whaley ^{et al}		548	42
Hebron Projects Co.	Grace E. Elliott ^{et al}		548	45
Helmmark Farms, Inc.	Bessie Mae Benson ^{et al}		548	114
Hudson, William H. Inc.	Alton H. Baker		548	301
Hardy Realty Co.	Robert S. Brock ^{et al}		548	446
Helmmark Farms, Inc.	Mary Ann Curing ^{et al}		548	652
Humble Oil Refining Co.	Conf Distributing Co., Inc.		549	207
Hebron Projects Company	Elizabeth E. Whaley ^{et al}		549	501
Hebron Projects Company	Elizabeth E. Whaley ^{et al}		549	505
Hebron Projects Company	Elizabeth E. Whaley ^{et al}		549	507
Hope Realty Co., Inc.	Hope Furniture, Inc.		549	525
Henlopen Acres, Inc.	Sandford B. Leach ^{et al}		551	517
Henlopen Acres Beach Club, Inc.	State of Delaware		550	239
Henlopen Acres, Inc.	State of Delaware		550	243
H. & H. Poultry Company	H. & H. Poultry Company, Inc.		552	382
H. & H. Poultry Company, Inc.	H. & H. Poultry Company, Inc.		552	385
H. & H. Poultry Company, Inc.	H. & H. Poultry Company, Inc.		552	388
H. & H. Poultry Company, Inc.	H. & H. Poultry Company, Inc.		552	390
Heller, Walter E. & Co., Inc.	J. Edward Veasey ^{att. in fact}		552	413
Henlopen Acres, Inc.	Caleb R. Layton, 3rd		553	96
Henlopen Acres, Inc.	Henry Williams Morgan, Jr. ^{et al}		553	206
Hurley, Frank C., Inc.	State of Delaware		550	441
Henlopen Acres, Inc.	Robert W. Tennell ^{et al}			
	Gas Tennell & Rayson		554	491
Homestead Farms, Inc.	N. Leroy Littleton, ^{et al}		554	594
Houston White Company	Townsend's Inc.		554	654
Henlopen Acres, Inc.	Helen M. Ritchie		554	658
Hurley, Frank C., Inc.	Presidential Homes, Inc.		555	26
Hurley, Frank C., Inc.	Presidential Homes, Inc.		555	33
Heller, Walter E. & Company, Inc.	J. Edward Veasey ^{att. in fact}		555	99
Henlopen Acres, Inc.	Richard J. Fisher		555	127
Hurley & White, Inc.	Benjamin J. Hurley		556	289
Home Indemnity Company	Rodney J. Campbell		557	107
Hartford Accident Indemnity Co.	Vergil L. Mc Gee		557	613
Helmural Corp.	Helen Strauss, ^{et al}		559	173

GRANTOR	To	GRANTEE	Book	Page
Hallmark Farms, Inc.	George Collins	559	249	
Hallmark Farms, Inc.	Louis P. P. ^{also}	561	100	
Home Indemnity Company	Rodney J. Campbell	561	421	
Henlopen Acres, Inc.	Franklin B. Biggs	562	233	
Henlopen Acres, Inc.	Christine Fraser Mitchell	562	597	
Home Beneficial Life Insurance Co.	H. Edward Maule ^{also}	563	182	
Henlopen Avenue Realty Corp.	Carl J. Mills, Jr.	564	109	
Henlopen Avenue Realty Corp.	Lucille J. Board ^{Trustee}	564	111	
Henlopen Avenue Realty Co.	Wilmington Trust Company	564	113	
H. & H. Poultry Company, Inc.	Delaware Power & Light Co. ^{Trust}	578	348	
Hurley, Frank C., Incorporated.	Madlyn B. Hurty	565	144	
Henlopen Acres, Inc.	Epworth Methodist Church			
	of Rehoboth Beach	565	375	
Henlopen Acres, Inc.	Mary Tylecki	565	408	
Frank C. Hurley, Inc.	James J. Henderson	566	207	
Frank C. Hurley, Inc.	James J. Henderson	566	205	
Frank C. Hurley, Inc.	Wainwright Building, Inc.	567	72	
Henlopen Acres, Inc.	Merrill M. Blewett	567	588	
Frank C. Hurley, Inc.	James J. Henderson	567	596	
Hope Realty Co.	John A. Moore, Jr.	568	428	
Frank C. Hurley, Inc.	P. S. P. Corp.	568	478	
H. & J. Realty Corporation	James L. Cobble ^{also}	569	157	
Houston White Company	Commissioners of Millsboro	571	18	
Houston White Company	Commissioners of Millsboro	571	21	
Houston White Company	Commissioners of Millsboro	571	24	
Henlopen Acres, Inc.	Christy Vincent Wildt, Jr. ^{also}	572	138	
Henlopen Acres, Inc.	Henlopen Acres Property Owners Corp.	572	301	
Henlopen Acres, Inc.	Christy Vincent Wildt, Jr. ^{also}	572	336	
H. & H. Poultry Company, Inc.	Delaware Power & Light Co. ^{Trust}	578	460	
Hudson Propane Gas Company	Mayor & Council of Seaside	573	156	
Henlopen Acres, Inc.	Howard W. Mege ^{also}	573	443	
Henlopen Acres, Inc.	Charles E. Beal ^{also}	574	507	
Henlopen Acres, Inc.	Delaware Power & Light Co. ^{Trust}	578	472	
Henlopen Avenue Realty Corp.	Ruth Dora Nagler ^{also}	574	539	
H. & J. Realty Corp.	James L. Cobble ^{also}	574	541	
John R. Hittgers, Inc.	Mandel N. Kaiman	574	551	
Frank C. Hurley, Inc.	David Jere Rogger ^{also}	575	409	
Houston White Co.	Robert J. White ^{also}	576	109	
Houston White Co.	Joseph H. Smith ^{also}	576	163	
Houston White Co.	Delaware Wild Lands, Inc.	576	492	

GRANTOR	To	GRANTEE	Book	Page
Home Federal S. & L. Assn.		Malek Investment Corp., Inc.	576	633
Penlopen Acres, Inc.		Loyola Federal S. & L. Assn.	577	18
Penlopen Acres, Inc.		Harry M. Greaves ^{attor}	577	69
Hawlm Corporation		Donald J. Lynch ^{attor}	577	112
Hawlon Corporation		Donald J. Lynch ^{attor}	577	137
Penlopen Acres, Inc.		E. J. Sumcliff Fox, Jr. ^{attor}	579	42
Houston White Company		Delaware Power & Light Co. ^{attor}	578	575
Penlopen Acres, Inc.		Granville P. Alexander ^{attor}	579	309
Penlopen Memorial Park, Inc.		William E. Donovan ^{attor}	579	452
H. & J. Realty Corporation		Albertus Carl Waters ^{attor}	579	667
Penlopen Acres, Inc.		William J. Clark ^{attor}	580	80
Walter E. Heller & Company, Inc.		G. Edward Veasey ^{attor}	580	95
Walter E. Heller & Company, Inc.		G. Edward Veasey ^{attor}	580	96
Houston Culver & Company		J. J. Bryan ^{attor}	580	108
Hurley and White, Inc.		Charles J. Moore ^{attor}	580	364
Hickman & Willey, Inc.		Raymond R. Bladed ^{attor}	580	406
Walter E. Heller & Company		Med. State Mortgage Corp. ^{attor}	581	335
Penlopen Acres, Inc.		James B. Maloney, Jr. ^{attor}	581	343
Frank G. Hurley, Inc.		Madelyn B. Kurtz ^{attor}	581	479
Walter E. Heller & Company, Inc.		G. Edward Veasey ^{attor}	582	267
Hope Realty Company, Inc.		Grover Juck ^{attor}	582	446
Penlopen Acres, Inc.		J. Allen Trear, Jr. ^{attor}	583	454
M. A. Hartnett, Inc.		Neil S. Edgell ^{attor}	584	42
Penlopen Acres, Inc.		Kelburn & Compton ^{attor}	584	49
Penlopen Acres, Inc.		Murdryn H. Evans ^{attor}	584	53
Home Indemnity Company		Norman J. Hudson	585	568
Home Indemnity Company		Norman J. Hudson	585	564
Penlopen Acres, Inc.		Wallis & Gallagher ^{attor}	585	652
Penlopen Acres, Inc.		Graham Abbott Marsh	586	385
Penlopen Acres, Inc.		Sean M. Rathburn ^{attor}	586	420
Walter E. Heller & Co., Inc.		G. Edward Veasey ^{attor}	586	667
H. & J. Realty Corporation		Edwin A. Franklin, Jr. ^{attor}	586	691
Hemes Distributing Co.		Depot Sales Corp.	588	227
Humble Oil & Refining Co.		James W. W. Baker	588	322
H. & J. Realty Corp.		Delaware Power & Light Co. ^{attor}	582	69
Houston White Company		Sussex Realty Company	588	489
Hope Realty Company, Inc.		Ellison B. Skidmore ^{attor}	589	40
Penlopen Acres, Inc.		Simon Dykhuizen ^{attor}	589	112

GRANTOR	To	GRANTEE	Book	Page
Hebron Projects Company		Commissioners of Sewers	589	125
Homes for the aged of the Peninsula Annual Conference of the Methodist Church, Inc.		John A. Moore, Jr.	589	278
H & M, Inc.		Laurence E. Hancock	589	289
Hudson, A. R. Corporation, N. E. H. Poultry Company, Inc.		Norman S. Hey	590	411
Frank C. Hurley, Inc.		Norman S. Hey	590	689
Penlopen Acres, Inc.		Kenneth Wells Dickinson	591	384
Hastings, Eskridge & Co.		Trustees of New Castle Presbytery	592	645
Hastings, Eskridge & Co., Inc.		New Castle Presbytery of Del., Inc.	592	655
H & H Poultry Company, Inc.		Delaware Power Light Co	592	139
Hastings, Eskridge & Co., Inc.		Donald K. Westmoult	594	15
Highland Heights, Inc.		James A. Orton	594	158
Highland Heights, Inc.		Charles Johnson	594	156
Hebron Projects Company		Pace-maker Realty, Inc.	594	200
Happiness Homes, Inc.		W. Franklin Cliphant	594	403
Happiness Homes, Inc.		W. Monroe Taylor	594	405
Frank C. Hurley, Inc.		Jack Y. Kojanagi	597	304
Penlopen Memorial Park Inc.		Bert F. Ritter	597	291
Penlopen Acres, Inc.		Francis E. Fleck	597	487
H. & J. Realty Corporation		J. Chester Banta	597	545
Happiness Homes, Inc.		William S. Payne	598	276
Happiness Homes, Inc.		Robert D. Mitchell	598	525
Penlopen Memorial Park, Inc.		Ronald Edward Mitchell	598	608
H & H Poultry Company, Inc.		Henry C. Johnson, Jr.	598	683
Penlopen Acres, Inc.		William B. Clark	599	95
Hub of Sussex, Inc.		Acme Markets, Inc.	599	273
Penlopen Acres, Inc.		James M. Anderson	600	517
Homes for the aged of the Peninsula Annual Conference of the Methodist Church, Inc.		The City of Seaford	601	91
Homes for the aged of the Peninsula Annual Conference of the Methodist Church, Inc.		The City of Seaford	601	88
Hurlock Lumber Company		Rodney E. Frey	601	101
Highland Heights, Inc.		Paul E. Wilkins	601	109
Highland Heights, Inc.		Seew's Special School District	601	246
Penlopen Acres, Inc.		Richard S. Bailey	601	382
H. & J. Realty Corporation		Weldon S. Bruner	601	530
H. & J. Realty Corporation		Donald R. Mitchell	601	574

GRANTOR	To	GRANTEE	Book	Page
Kenloper Memorial Park, Inc.	Olen Thomas Lowery ^{et al}	602	244	
H. & J. Realty Corp.	Richard C. Rice ^{et al}	602	280	
Hastings, Eskridge & Co. Inc.	Ernest J. Makowski ^{et al}	602	537	
Hope Realty Co. Inc.	George Henry Wright ^{et al}	603	113	
H. & J. Realty Corporation	Robert C. Weaver ^{et al}	603	125	
H. & J. Realty Corporation	Carl J. Lloyd ^{et al}	603	222	
H. & J. Realty Corporation	Herbert L. Zorn ^{et al}	603	369	
H. & J. Realty Corporation	Herbert L. Zorn ^{et al}	603	383	
Housing Service Corporation	Jackie Nickman ^{et al}	603	582	
Houston-White Company	Eben H. Collins ^{et al}	604	68	
Hurlock Lumber Company	W. Weldon Harper ^{et al}	604	150	
H. & J. Realty Corporation	William C. Palma ^{et al}	604	303	
D. B. Hudson Corporation	Delaware Power & Light Co. ^{et al}	522	358	
Randall C. Handy, Inc.	Wayne E. Nickman ^{et al}	605	10	
Kenloper Acres, Inc.	William J. Link ^{et al}	605	375	
Kenloper Acres, Inc.	Delmarva Power & Light Co. ^{et al}	522	426	
H. & J. Realty Corporation	James H. Bastian ^{et al}	607	207	
H. & J. Realty Corporation	Joseph A. Foversten ^{et al}	607	511	
H. & J. Realty Corporation	Gideon Franklin Johnson ^{et al}	607	527	
Herring Land Development	Consent Rescinding Restrictions	607	656	
Kenloper Acres, Inc.	Richard Peters ^{et al}	608	326	
Houston-White Co.	Joseph W. Wagner ^{et al}	608	324	
Kenloper Memorial Park, Inc.	Edwin Sherman ^{et al}	608	461	
Kenloper Memorial Park, Inc.	Edwin L. Sherman ^{et al}	608	463	
Kenloper Acres, Inc.	Delmarva Power & Light Co. ^{et al}	522	471	
Kenloper Memorial Park, Inc.	Howard B. Sherman ^{et al}	611	383	
Kenloper Acres, Inc.	Commissioners of Rebores Brook	611	393	
Kenloper Acres, Inc.	Kenloper Acres Property Owners Corp	611	495	
Frank C. Hurley, Inc.	Jack Y. Koyanagi ^{et al}	613	52	
Hope Realty Company, Inc.	Walter B. Tjndall ^{et al}	613	89	
Randall C. Handy, Inc.	Jack T. Stricker ^{et al}	613	684	
Randall C. Handy, Inc.	Ruth E. Wilkins	614	49	
Middlebury Realty & Title Co.	Stephanie - Ellis Realty	614	526	
Kenloper Acres, Inc.	J. Edward Murphy	615	5	
Houston-White Co. Inc.	State of Delaware	610	112	
Hebron Projects Co. Inc.	Mabel Hedgepeth ^{et al}	616	306	
Kenloper Memorial Park, Inc.	Elmer Joseph Wilcox ^{et al}	617	301	
H. & J. Realty Corp.	Carousel, Inc.	617	538	
Kenloper Memorial Park, Inc.	Earl J. Paris ^{et al}	618	360	
Hettich Realty Co.	William J. Hodgkinson ^{et al}	618	375	

GRANTOR	To	GRANTEE	Book	Page
Houston - White Co.		Merrill J. Parker ^{et ux}	618	533
Horse + Hounds Lounge, Inc.		William H. Parsons ^{et ux}	619	319
Henlopen Acres, Inc.		Donald S. Cooper	619	710
The Home Indemnity Co.		Joseph R. Pittard	619	1106
Hudson Realty, Inc.		Charles W. Franklin ^{et ux}	621	402
Henlopen Acres, Inc.		Commissioners of Rehoboth Beach	621	502
Happy Holiday Inn of Rehoboth, Inc.		Atlantic Sands Motel, Inc.	622	92
Houston White Co., Inc.		Marion Anderson Nelson	622	635
Frank C. Hurley, Inc.		State of Delaware	622	129
Frank C. Hurley, Inc.		Herbert M. Waterfield	622	968
Henlopen Memorial Park, Inc.		Larry Richard E. Sussner ^{et ux}	623	10
Henlopen Acres, Inc.		James O. Lanham, III ^{et ux}	623	14
Happy Holiday Inn of Rehoboth		Andrew Izafferis ^{et ux}	623	347
H. & J. Realty Corporation		Albertus Earl Waters ^{et ux}	623	542
Housing Services Corp.		David P. Smith ^{et ux}	624	425
H. & J. Realty Corp.		Ernest Walter Blazeyak ^{et ux}	624	569
Hub of Sussex, Inc.		Hub Coverts, Inc.	625	164
Heritage Village, Inc.		W. Weldon Harper Jr. ^{et ux}	625	689
Heritage Village, Inc.		Paul E. Ellis	625	683
John R. Kitchens, Inc.		Hausman Industries, Inc. ^{et ux}	625	869
Heritage Village, Inc.		W. Weldon Harper Jr. ^{et ux}	625	894
H. & H. Contractors, Inc.		George Edward Hubert ^{et ux}	626	72
H. & H. Contractors, Inc.		William A. Hudson ^{et ux}	626	74
Highland Heights Inc. (Charlton)		Commissioners of Delaware	625	1068
Heritage Village, Inc.		Philip A. Thomas ^{et ux}	626	264
Heritage Village, Inc. (copy. amending Resolutions)		Diamond State Telephone Co.	626	281
Hurley, Frank C. Inc.		David J. Rosser ^{et ux} (again branding Referring)	626	790
Helton Projects Company		100 West Tenth Street Corp.	626	950
Hope Realty Co., Inc.		Reuben N. Shoit ^{et ux}	627	035
Kitchens Bros. Inc.		Kerr-McLee Chemical Corp.	627	239
Henlopen Acres, Inc.		Richard F. Lynam ^{et ux}	627	351
Henlopen Acres, Inc.		Robert B. McCurry ^{et ux}	627	348
Henlopen Acres, Inc.		Carl J. Schlaick ^{et ux}	627	639

GRANTOR	To	GRANTEE	Book	Page
Isaacs, John S. & Sons, Inc.		State of Delaware	428	250
Indian River Yacht Basin, Inc.		Delaware Power & Light Co.	430	422
Indian River Poultry Farm, Inc.		State of Delaware	428	309
Indian River Voluntary Fire Co., Inc.		Robert B. Lethin, 7 th & 11 th Sts., Wilmington, Del.	439	263
Industrial Trust Company		John Edward Smith	442	480
Indian River Poultry Farms, Inc.		W. L. Frisinger	444	365
Indian River Yacht Basin, Inc.		Delaware Power & Light Co.	438	229
Island Farm Inc.		Delaware Power & Light Co.	438	387
Indian River Yacht Basin, Inc.		Del. Power & Light Co.	460	136
Indian River Holding Company		Del. Power & Light Co.	460	140
Isaacs, John S. & Sons, Inc.		State of Delaware	465	137
Island Farms, Inc.		State of Delaware	465	529
Isaacs, John S. & Sons, Inc.		State of Delaware	475	83
Isaacs, John S. & Sons, Inc.		State of Delaware	475	204
Isaacs, J. S. & Sons, Inc.		State of Delaware	475	301
Isaacs, J. S. & Sons, Inc.		State of Delaware	475	303
Isaacs, J. S. & Sons, Inc.		State of Delaware	475	305
Isaacs, John S. & Sons, Inc.		State of Delaware	475	344
Indian River Yacht Basin, Inc.		Delaware Power & Light Co.	460	531
Indian River Yacht Basin, Inc.		Delaware Power & Light Co.	460	543
Isaacs, John S. & Sons, Inc.		State of Delaware	475	378
Island Farms, Inc.		The United States of America	477	318
Indian River Yacht Basin, Inc.		Delaware Power & Light Co.	460	560
Isaacs, John S. & Sons, Inc.		State of Delaware	486	122
Isaacs, John S. & Sons, Inc.		State of Delaware	489	514
Isaacs, John S. & Sons, Inc.		State of Delaware	489	515
Island Farm, Inc.		State of Delaware	489	592
Isaacs, John S. & Sons, Inc.		State of Delaware	490	193
Industrial Trust Company <small>now by merger Wilmington Trust Co.</small>		Elizabeth C. Hitchcock <small>attorney in fact</small>	484	541
Indian River Yacht Basin, Inc.		Delaware Power & Light Co.	485	269
Isaacs, Edgar F. & Sons, Inc.		State of Delaware	500	108
Isaacs, Edgar F. & Sons, Inc.		State of Delaware	500	119
Isaacs, Edgar F. & Sons, Inc.		State of Delaware	500	120
Indian River Holding Co.		Milboro Poultry Co. Operative Association, Inc.	497	380
Isaacs, John S. & Sons, Inc.		State of Delaware	505	45
Isaacs, John S. & Sons, Inc.		William H. Bennett	504	190
Isaacs, John S. & Sons, Inc.		Del. Power & Light Co.	510	60
Isaacs, John S. & Sons, Inc.		Del. Power & Light Co.	510	61

GRANTOR	To	GRANTEE	Book	Page
Island Farms, Inc.		United States of America	514	258
Isaacs, John and Sons, Inc.		State of Delaware	520	409
Isaacs, John and Sons, Inc.		State of Delaware	520	410
Isaacs, John & Sons, Inc.		State of Delaware	520	489
Isaacs, John & Sons, Inc.		State of Delaware	520	490
Isaacs, John S. & Sons, Inc.		State of Delaware	520	503
Indian River Poultry Farm, Inc.		Indian River Hatchery	529	81
Indian River Hatchery, Inc.		Fulton J. Lyrel	529	83
Isaacs, John & Sons, Inc.		State of Delaware	525	557
International Brotherhood of Electrical Workers Pension Benefit Trust Fund		^{attys in fact} S. Edward Veasey ^{et al}	536	179
Isaacs, John S. & Sons Realty Co., Inc.		J. Howard Isaacs	545	288
Isaacs, John S. & Sons, Inc.		Mary Ann Ewing	545	290
Isaacs, John S. & Sons Realty Co., Inc.		^{et al} Carl L. Isaacs, Jr.	545	294
Isaacs, John S. & Sons, Inc.		Harry H. Isaacs	545	296
Isaacs, John S. & Sons Realty Co., Inc.		J. Howard Isaacs	545	303
Isaacs, John S. & Sons, Inc.		Carl L. Isaacs, Jr.	545	306
Isaacs, John S. & Sons, Inc.		J. Howard Isaacs	545	312
Isaacs, John S. & Sons, Inc.		Carolyn M. Isaacs	545	309
Isaacs, John S. & Sons, Inc.		J. Donald Isaacs	545	323
Isaacs, John S. & Sons Realty Co., Inc.		Harry H. Isaacs	545	326
Isaacs, John S. & Sons, Inc.		Dorothy D. Hall	545	327
Isaacs, John S. & Sons Realty Co., Inc.		Dorothy D. Hall	545	334
Isaacs, John S. & Sons Realty Co., Inc.		^{et al} J. Howard Isaacs	546	66
Isaacs, John S. & Sons, Inc.		State of Delaware	531	438
Island Farm, Inc.		State of Delaware	531	439
Island Farm, Inc.		State of Delaware	531	483
Island Farm, Inc.		^{et al} Paul G. Caras, Jr.	556	628
Indian River Upter Basin, Inc.		Oscar Wilson	557	155
Institute for Essential Housing, Inc.		^{attys in fact} S. Edward Veasey	565	20
Island Farm, Inc.		State of Delaware	558	235
Industrial Realty Co., Inc.		^{et al} Donald B. Ratchliffe	573	67
Institute for Essential Housing, Inc.		^{attys in fact} S. Edward Veasey	581	103
Island Farm, Inc.		State of Delaware	570	415
Isaacs Cold Storage Co.		^{et al} Delaware Power Light Co.	522	21
Indian River Vol. Fire Co.		^{et al} Delaware Power Light Co.	522	161
Island Farm, Inc.		State of Delaware	610	90
Island Farm, Inc.		Betha Perkins	625	558
Island Farm, Inc.		^{et al} L. J. Brown	625	560

GRANTOR	To	GRANTEE	Book	Page
Jax, Incorporated		Chester v. Townsend, Jr.	444	232
Jax, Inc.		Leslie B. Eddington ^{stat}	452	278
Jax, Inc.		Leslie B. Eddington ^{stat}	452	280
Jones Motor Company		State of Delaware	450	234
James Julian Inc.		State of Delaware	489	303
Jax, Inc.		Edda E. Ware ^{stat}	503	525
Jax Electronics Corporation		Marie D. Shaw ^{stat}	508	141
Jones, Harvey, Inc.		Harvey Jones ^{stat}	511	341
Jax Electronics Corp		The Vesels Co.	563	632
Just Us Club of Greenwood		Delaware Power Right	522	277
Jax, Inc.		Daisy B. Townsend	612	674
Joseph's Dairy, Inc.		Joseph's Dairy (co. partnership)	621	783
J. E. Friedel + Son, Inc.		State of Delaware	610	289
J. B. Townsend, Jr. + Co Inc.		State of Delaware	610	306

GRANTOR	To	GRANTEE	Book	Page
Kriswin Realty Co.		John Mileham ^{stus} Short	439	531
Kriswin Realty Co.		Carl Thomas ^{stus} Lee	439	529
Kriswin Realty Co.		Meris W. Silie ^{stus}	440	79
Kriswin Realty Co.		Carl H. Fischer ^{stus}	440	81
Kriswin Realty Co.		Ananias Schrock ^{stus}	440	83
Kriswin Realty Co.		Lafay R. Smith ^{stus}	440	529
Kriswin Realty Co.		Clarence C. Elliott, Jr. ^{stus}	440	531
Kriswin Realty Co.		Meris W. Silie ^{stus}	442	43
Kriswin Realty Co.		Theodore Franklin Booz ^{stus}	444	237
Kriswin Realty Co.		Robert Littleton Booz ^{stus}	444	234
Kriswin Realty Co.		John C. Callison ^{stus}	444	283
Kriswin Realty Co.		Paul J. Malie	444	403
Kings Highway Corp.		State of Delaware	450	27
Kriswin Realty Co.		James W. Barrett ^{stus}	444	435
Kass. Berger, Inc.		Kass. Berger of Del., Inc.	446	334
Kriswin Realty Co.		Sam Derhonga ^{stus}	447	315
Kriswin Realty Co.		Roy C. Downes	451	301
Kriswin Realty Co.		James A. Booze ^{stus}	461	383
Kriswin Realty Co.		Francis P. Silicato ^{stus}	461	548
Koppers Company, Inc.		Charles D. Murphy, Jr.	464	565
Kirkpatrick, Allen & Co., Inc.		Commissioners of Park	464	571
Kirkpatrick, Allen & Co., Inc.		Robert A. Lehman ^{stus}	477	509
Koppers Company, Inc.		G. Edward Teasey	480	573
Kriswin Realty Co.		Walnut Realty Corp., Inc.	481	540
Kellogg, Spencer & Sons, Inc.		State of Delaware	489	173
Kellogg, Spencer & Sons, Inc.		State of Delaware	489	174
Kellogg, Spencer and Sons, Inc.		Milford Bldg & Loan Assn.	488	13
Bent County Motor Co.		James G. Smith, Jr.	498	32
Kellogg, Spencer and Sons, Inc.		William C. Spurgeon, ^{stus}	502	288
Kellogg, Spencer and Sons, Inc.		Boosta Flock, Inc.	502	586
Kellogg, Spencer and Sons, Inc.		Boosta Flock, Inc.	502	588
Kellogg, Spencer and Sons, Inc.		Boosta Flock, Inc.	502	590
Kellogg, Spencer and Sons, Inc.		Boosta Flock, Inc.	502	592
Kellogg, Spencer and Sons, Inc.		Raymond M. Thompson ^{stus}	507	368
Kellogg, Spencer & Sons, Inc.		Ocean View Boat Co., Inc.	508	391
Kellogg, Spencer & Sons, Inc.		Del. Power & Light Co. ^{stus}	510	280
Kirkpatrick, Allen & Co., Inc.		Del. Power & Light Co. ^{stus}	510	401
Kellogg, Spencer & Sons, Inc.		Ferrous, Inc.	538	4
Kriswin, W. & R. Inc.		State of Delaware	531	266
Norton Hosiery Co., Inc.		Thomas L. Johnson, ^{stus}	544	156
Kirkpatrick, Allen & Co., Inc.		Allen Kirkpatrick & Company, Inc.	552	422
Kirkpatrick, Allen & Co., Inc.		Allen Kirkpatrick & Co., Inc.	552	690
W & R. Kirwan, Inc.		Laurel Flour & Feed Mills, Inc.	547	131

GRANTOR	To	GRANTEE	Book	Page
Kirkpatrick, Allen and Co. Inc.		Delaware Power Light Co.	518	142
Kass-Berger, Inc.		Westminster Investing Corp.	559	297
Kass-Berger of Delaware, Inc.		Westminster Investing Corp.	567	140
Kirkpatrick, Allen & Co. Inc.		Buck E. Wilkins	567	172
<small>Proprietor of Blowda</small> Kirkpatrick, Allen & Co. Inc.		Buck E. Wilkins	567	175
Kirkpatrick, Allen & Co. Inc.		Walter J. Lehman	567	182
Kellewood Company		William H. Harper	569	162
Kirkpatrick, Allen & Co. Inc.		State of Delaware	570	446
Kellewood Company		Ray. Co. Inc.	611	419
Keen - Wik		Revision of Restrictions	617	573
Keen - Wik		Revision of Restrictions	622	105
Keen - Wik		Revision of Restrictions	622	107
Keen - Wik		Revisions of Restrictions	622	110
Keen - Wik		Revisions of Restrictions	622	112

GRANTOR	To	GRANTEE	Book	Page
Layton, Robert R Co, Inc.		Edward F. Mariner ^{trust}	434	64
DeCates & Company, Inc.		Delmar Warehouse Corp.	434	190
Laurel Flour & Feed Mills, Inc.		James R. Allen ^{trust}	434	361
Lewes Trust Co.		Citizen's Loan & Mtge Co.	434	562
Lynch and Hickman, Inc.		Vance A. McCabe ^{trust}	435	416
DeCates & Company, Inc.		Delaware Power & Light Co.	430	477
Laurel Bldg. Supply Co.		William B. Hearn ^{trust}	436	207
Lewes Trust Company		Delaware Power & Light Co.	430	510
Lewes Trust Company		Florence A. Wingate	442	348
Lewes Trust Company		Robert L. Patterson ^{trust}	442	542
Laurel Flour and Feed Mills, Inc.		Harper Feed Mills, Inc.	443	512
Lewes Trust Company		Frederick R. Butler ^{trust}	444	227
Laurel Flour & Feed Mills, Inc.		Delaware Power & Light Co.	438	110
Little Creek Poultry, Inc.		Delaware Power & Light Co.	438	118
Lewes Post No. 17, American Legion Home, Inc.		Donato DeBlasio ^{trust}	444	318
Lewes Trust Company		Roland J. Marsh	445	338
Lynch & Hickman Inc.		Lena Simpser ^{trust}	448	265
Lewes Trust Company		Margaret B. Kuneman	449	300
Lewes Trust Company		Henlopen Motor Co., Inc.	449	441
DeCates & Company		Delaware Power & Light Co.	451	337
Liefeld Ear, nose and Throat Hospital, Inc.		Grace M. Liefeld	451	558
Laurel House, Inc.		Marshall Cusey	452	249
Laurel, Mayor & Council		Leroy M. Mitchell & Sons	452	511
Lakelawn Estates, Inc.		George C. Stokes ^{trust}	453	178
Lakelawn Estates, Inc.		Albert D. Dyer ^{trust}	453	222
Lakelawn Estates, Inc.		Milton E. Smith ^{trust}	453	496
Lakelawn Estates, Inc.		Thawley Enterprises, Inc.	454	183
Lakelawn Estates, Inc.		Virginia B. Thawley	454	180
Lakelawn Estates, Inc.		Thawley Enterprises, Inc.	454	186
Laurel Flour & Feed Mills, Inc.		Lighton C. Fowler ^{trust}	457	266
W. C. Littleton & Son, Inc.		Harry A. Price ^{trust}	457	438
Robert B. Layton Company, Inc.		Walter B. Hitchens ^{trust}	458	243
Lakelawn Estates, Inc.		Reformation Evangelical Lutheran Church of Milford	459	284
Lakelawn Estates, Inc.		Carrie Delma Warren Bennett	459	275
Lakelawn Estates, Inc.		Reformation Evangelical Lutheran Church of Milford	459	278
Laurel Home & Auto Supply, Inc.		John F. Benson ^{trust}	463	260

GRANTOR	To	GRANTEE	Book	Page
Lewes Trust Company ^{Trustee}		Gollins Realty Corp.	464	89
Lakelawn Estates, Inc.		Reformation Evangelical Lutheran Church of Milford	466	516
Lakelawn Estates, Inc.		E. Brooks Elliott ^{Trust}	468	1
Robert B. Layton Company, Inc.		George W. Lord ^{Trust}	468	161
Laurel Flour Mills, Inc.		Joseph C. Ellis ^{Trust}	469	262
DeCates & Company, Inc.		Delaware Power & Light Co.	460	431
DeCates & Company, Inc.		Delaware Power & Light Co.	460	432
Lewes Trust Company		Mabel Vann	469	563
Lewes Trust Company, ^{Trustee} et al		State of Delaware	471	295
Lakelawn Estates, Inc.		George A. Westphal ^{Trust}	470	117
Lakelawn Estates, Inc.		Diamond State Telephone Co.	470	384
Lewes Trust Company ^{Administrators}		Russell L. Swens ^{Trust}	470	533
Lewes Trust Company ^{Trustee}		Gallagher Motors, Inc.	472	279
Lewes Trust Company, ^{Trustee} et al		James M. Tunnell	472	399
Lewes Trust Company		H. V. Higley, adm. of est. affairs	474	77
Lewes Trust Company		Joseph E. Desick ^{Trust}	474	568
Lewes Trust Company		Robert L. Patterson ^{Trust}	476	47
Hookerman Real Estate Co., Inc.		Sale Cut Price Stores, Inc. of Delmarwa	476	346
Lewes Trust Company, ^{Trustee} et al		Rebecca Paxton Williams	476	349
Lewes Trust Company		James C. Martin ^{Trust}	477	599
Layton, Robert B. Company, Inc.		Mr. C. Earl Custer ^{Trust}	478	253
Lewes Trust Company ^{Attys. in fact}		Dora Buckler	478	335
Lewes Trust Company, ^{Trustee} et al		Florence A. Wingate	479	106
Lewes Trust Company		A. Dalton Myers ^{Trust}	479	337
Lewes Trust Company		James M. Tunnell, Jr.	479	415
Lewes Trust Company		Nancy Marshall Bennett	480	108
Lewes Trust Company, ^{Trustee} et al		State of Delaware	475	513
Lewes Trust Company, ^{Trustee} et al		State of Delaware	475	591
Lewes Trust Company, ^{Trustee} et al		State of Delaware	475	593
Lewes Trust Company ^{Subodian}		David J. Brittingham ^{Trust}	482	98
Lewes Trust Company, ^{Attys.} et al		J. Leighton Joseph ^{Trust}	482	198
Lakelawn Estates, Inc.		Vivianas Arizona ^{Trust}	483	444
Lewes Trust Company, ^{Trustee} et al		State of Delaware	486	598
Lewes Trust Company, ^{Trustee} et al		State of Delaware	486	600
Laurel Building & Supply Co.		Del. Power & Light Co. ^{Trust}	485	140
Lamar Corporation		State of Delaware	489	264
Lewes Trust Company, ^{Trustee} et al		State of Delaware	489	453
Layton & Layton, Inc.		Halsted C. Layton ^{Trust}	484	347

GRANTOR	To	GRANTEE	Book	Page
Lewes Trust Co., ^{Trustee} etal		State of Delaware	489	396
Lewes Trust Co., ^{Trustee} etal		State of Delaware	489	397
Lewes Trust Co., ^{Trustee} etal		State of Delaware	489	562
Lewes Trust Co., ^{Trustee} etal		State of Delaware	489	563
Lewes Trust Co., ^{Trustee} etal		State of Delaware	490	383
Lewes Sand Company		David A. Potter ^{etal}	488	474
Lewes Trust Company		Carey B. Clifton ^{etal}	491	415
Laurel Fire Dept. Inc.		Del. Power & Light Co. ^{etal}	485	270
Lewes Trust Company		Maryella C. Betty ^{etal}	492	464
Lewes Sand Company		Wilbur O. Marshall ^{etal}	493	5
N. Ritter's Co. Inc.		State of Delaware	490	512
Lewes Trust Co., ^{Trustee} etal		Delaware Power & Light Co. ^{etal}	485	370
Leons Club of Laurel, Del. Inc.		William S. Payne ^{etal}	495	236
Laurel Building Supply Co.		James M. Faulkner ^{etal}	495	589
Layton, Alfred R. Inc.		Frederic E. Allen ^{etal}	496	231
Lewes Trust Company		Floyd W. Tunnell ^{etal}	496	466
Lakeside Poultry Co., Inc.		State of Delaware	500	145
Layton, Robert R. Co. Inc.		Charles R. Pusey ^{etal}	498	542
Lewes Assembly of God, Inc.		James W. Birmingham ^{etal}	499	11
Layton, Robert R. Company Inc.		Norman H. Powell ^{etal}	499	294
Lakelawn Estates, Inc.		Joseph Littleton ^{etal}	502	116
Little Aeres, Inc.		Henry K. Phillips ^{etal}	502	463
Lewes Trust Co., ^{Trustee} etal		State of Delaware	505	112
Lewes Trust Co., ^{Trustee} etal		State of Delaware	505	113
Louman Inc.		State of Delaware	505	142
Lewes Trust Company		Mildred S. Tunnell ^{etal}	503	530
Layton, Robert R. Company Inc.		Robert Lee Thomas ^{etal}	504	14
Layton, Alfred R. Inc.		Joseph J. Bryan ^{etal}	504	54
Lewes Anglers Association		Louis V. Walsh ^{etal}	504	340
Lewes Trust Company		Robert W. Tunnell ^{etal}	504	585
Laurel Flour & Feed Mills, Inc.		Same & Fish Commission of State of Del.	506	109
Laurel Flour & Feed Mills Inc.		Mayor's Council of Laurel ^{etal}	506	458
Lakelawn Estates, Inc.		Algirdas M. Devenis ^{etal}	507	357
Lakelawn Estates, Inc.		Casimir Ulevicis ^{etal}	507	359
Lakelawn Estates, Inc.		Floyd R. Stevens ^{etal}	507	452
Lynch & Hickman, Inc.		John Willey ^{etal}	508	163
Layton, Robert R. Company, Inc.		Gertrude M. Ewing ^{etal}	511	92
Lakelawn Estates, Inc.		Thomas E. Gallitt ^{etal}	512	212
Lakelawn Estates, Inc.		John W. Robinson ^{etal}	513	138

GRANTOR	To	GRANTEE	Book	Page
Louman, Inc.		Walter L. Littleton ^{et ux}	515	319
Louman, Inc.		Walter L. Littleton ^{et ux}	515	321
Louman, Inc.		Clifford J. Donovan ^{et ux}	515	481
Lakelawn Estates, Inc.		Eugene Nelson ^{et ux}	516	87
Lakelawn Estates, Inc.		Floyd R. Stevens ^{et ux}	516	223
Louery, Harvey, Incorporated		Jos. W. Remedis, Inc.	519	309
Little Creek Poultry Farm, Inc.		Del. Power & Light Co. ^{et ux}	510	190
Little Creek Poultry Farms, Inc.		Byard V. Parmean, Inc.	521	285
Little Acres, Inc.		Del. Power & Light Co. ^{et ux}	510	212
Lakelawn Estates, Inc.		Richard B. Mills ^{et ux}	523	243
Littleton, W. C. and Son, Inc.		Little Creek Poultry Farm, Inc.	524	87
Lakelawn Estates, Inc.		Roy E. Erdman ^{et ux}	524	104
Lakelawn Estates, Inc.		Donald Victor Heindl ^{et ux}	524	362
Louery, Harvey, Inc.		Hugh J. Heaney ^{et ux}	524	366
Litow, Inc.		State of Delaware	525	178
Louery, Harvey, Inc.		Joseph J. Leoniak ^{et ux}	526	338
Louery, Harvey, Inc.		Fred J. Hollis ^{et ux}	527	443
Lingo Holding Corporation		Derrick O. Lingo ^{et ux}	527	434
Lakelawn Estates, Inc.		Floyd R. Stevens ^{et ux}	528	74
Layton, Alfred R., Inc.		Joseph J. Bryan ^{et ux}	528	376
Louman, Inc.		John A. Cordrey & Co.	528	425
Louery, Harvey, Inc.		Mann-Lalley, Inc.	529	161
Lakelawn Estates, Inc.		Rollie Miller ^{et ux}	529	410
Lakelawn Estates, Inc.		George E. Campbell ^{et ux}	530	91
Lakelawn Estates, Inc.		Edward J. Quinn, Jr. ^{et ux}	530	156
LoCates & Company, Inc.		Francis W. Wood ^{et ux}	530	227
Lakelawn Estates, Inc.		Harvey S. Marvel ^{et ux}	532	42
Laurel Flour & Feed Mill, Inc.		Dall C. White, et al	533	119
Louery, Harvey, Inc.		Russell L. Walker ^{et ux}	533	376
Laurel Little League		Delaware Power & Light Co., et al	510	441
Louery, Harvey, Inc.		Vance A. McCabe, et ux	534	531
Lakelawn Estates, Inc.		Floyd R. Stevens ^{et ux}	534	535
Layton, Robert R. Co. Inc.		Orval H. Banning ^{et ux}	535	101
Lakelawn Estates, Inc.		Francis P. Silicato ^{et ux}	535	257
Lakelawn Estates, Inc.		Norman J. Smith, Jr. ^{et ux}	535	585
Lakelawn Estates, Inc.		Nathan E. Connor ^{et ux}	536	93
Lakelawn Estates, Inc.		Frest U. Jacobs ^{et ux}	537	245
Louery, Harvey, Inc.		Rose Kramer, et al	539	462
Lakelawn Estates, Inc.		Abdus M. Dawood ^{et ux}	542	260
Little Acres, Inc.		William H. Cordrey ^{et ux}	542	240

GRANTOR	To	GRANTEE	Book	Page
Lakelawn Estates, Inc.		Francis E. Halliger ^{stem}	542	569
Louery, Harvey, Inc.		John B. Fahy, ^{stem}	544	50
Lakelawn Estates, Inc.		Virjan S. Shaeed	544	407
Layton, Robert R. Co., Inc.		John Milton Russell, ^{stem}	544	511
Louery, Harvey, Inc.		Margaret M. Louery ^{stem}	545	592
Lakelawn Estates, Inc.		David S. Burton ^{stem}	546	268
Lakelawn Estates, Inc.		Floyd R. Givens ^{stem}	546	273
Laurel Poultry Farms, Inc.		State of Delaware	531	535
Laurel Flour & Feed Mills, Inc.		State of Delaware	548	205
Lakelawn Estates, Inc.		City of Milford	548	646
Lammor Corp.		State of Delaware	550	121
Lakelawn Estates, Inc.		David S. Burton ^{stem}	549	643
Laurel Sand and Gravel Co.		Andrew Kovach ^{stem}	551	241
Lakelawn Estates, Inc.		Robert J. O'Neill ^{stem}	551	661
Laurel Poultry Farms, Inc.		Milton A. Pratt ^{stem}	553	201
Lo-Del Development Corp.		Consolidated Service, Inc. ^{stem}	553	525
Little Acres, Inc.		John David Tomosaitis ^{stem}	555	623
Lakelawn Estates, Inc.		Robert A. Taylor ^{stem}	556	316
Leues Dairy, Inc.		Lloyd Z. Slaughter ^{stem}	556	405
Laurel Poultry Farms, Inc.		H & M Inc. ^{stem}	556	518
Lakelawn Estates, Inc.		William W. Wilson ^{stem}	556	603
Lakelawn Estates, Inc.		Robert M. Rankin ^{stem}	557	42
Lakelawn Estates, Inc.		Ray Lane ^{stem}	557	44
Lakelawn Estates, Inc.		Margaret Cashin Wilguo ^{stem}	557	252
Lifetime, Inc.		Sumrell & Rayson, Inc. ^{stem}	557	250
Lakelawn Estates, Inc.		William Deah Kimmel Jr. ^{stem}	557	391
Lakelawn Estates, Inc.		John Armen ^{stem}	557	471
Lakelawn Estates, Inc.		Margaret Cashin Wilguo ^{stem}	557	507
Lakelawn Estates, Inc.		David S. Burton ^{stem}	557	519
Lakelawn Estates, Inc.		Clyde L. Wilkins ^{stem}	557	616
Lakelawn Estates, Inc.		Norman S. Stover ^{stem}	559	53
Lakelawn Estates, Inc.		E. Brooks Elliott ^{stem}	559	110
Leues Anglers, Inc.		Ethel C. Deakins ^{stem}	560	173
Little Acres, Inc.		John David Tomosaitis ^{stem}	560	467
Lakelawn Estates, Inc.		Robert J. Vashell ^{stem}	561	262
Lakelawn Estates, Inc.		Harvey S. Marvel ^{stem}	561	309
Lo-Del Development Corp.		Marion V. Collins ^{stem}	562	4
Lakelawn Estates, Inc.		Claud L. Ffase ^{stem}	562	536
Lakelawn Estates, Inc.		Floyd R. Givens ^{stem}	562	595
Laurel Building Supply Co., Inc.		Anthony Dobrich ^{stem}	563	215

GRANTOR	To	GRANTEE	Book	Page
Lakelawn Estates, Inc.		Kenneth C. Furnish ^{et ux} Jr.	564	573
Lakelawn Estates, Inc.		W. Paul Fisher ^{et ux}	566	20
Lakelawn Estates, Inc.		Gerald J. Layton ^{et ux}	566	82
Lakelawn Estates, Inc.		Joseph L. Wright ^{et ux}	566	575
Laurel Junior Chamber of Commerce.		Olau Matthews ^{et ux} Jr.	567	175
Lakelawn Estates, Inc.		Barbara L. Johnson ^{et ux}	568	419
Laurel Building Supply Co.		Paul S. Baron, Jr. ^{et ux}	569	271
Leves Anglers, Inc.		Louis V. Walsh ^{et ux}	569	310
Loyola Federal S. & L. Assn.		Jimmell & Rayson ^{et ux}	569	387
Lakelawn Estates, Inc.		Floyd R. Givens ^{et ux}	569	489
Little Acres, Inc.		Albert W. Clouser ^{et ux}	569	655
Lakelawn Estates, Inc.		Paul C. Corder ^{et ux}	569	695
Landon, Charles N. Inc.		Leves Howard Bailey ^{et ux}	571	467
Lakelawn Estates, Inc.		Richard N. McCarty ^{et ux}	572	86
Lakelawn Estates, Inc.		William J. Jurn ^{et ux}	572	449
Lakelawn Estates, Inc.		Bessie M. Warren ^{et ux}	572	474
Lakelawn Estates, Inc.		Floyd R. Givens ^{et ux}	572	540
Lakelawn Estates, Inc.		J. Philip Wagner ^{et ux}	573	24
Laurel Building & Supply Co. Inc.		Anthony D. Brick ^{et ux}	573	215
Laurel Flour & Seed Mills Inc.		Maynard Couper of Laurel	573	280
Lakelawn Estates, Inc.		Harold H. Hargadine ^{et ux}	573	665
Lakelawn Estates, Inc.		Forest V. Jacobs ^{et ux}	575	673
Leves Anglers, Inc.		Harry C. Baile ^{et ux}		
		1/2 Anglers Restaurant	576	300
Lakelawn Estates, Inc.		Floyd R. Givens ^{et ux}	577	234
Lakelawn Estates, Inc.		Ruth S. Holzmuller ^{et ux}	578	42
Lakelawn Estates, Inc.		Martha May Williams	578	44
Lakelawn Estates, Inc.		Louise D. Rankford	578	269
Louery Harvey Inc.		Margaret Louery ^{et ux}	578	370
Lakelawn Estates, Inc.		Joseph H. McFaul ^{et ux}	578	392
Lighthouse Diner, Inc.		Lighthouse Restaurant, Inc.	579	91
Charles N. Landon Inc.		Delaware Power Light Co. ^{et ux}	578	601
Lakelawn Estates, Inc.		Edward J. Quinn, Jr. ^{et ux}	580	531
Laurel Flour & Seed Mills Inc.		Carolyn M. Williams	581	114
Leves Dairy, Inc.		Delaware Power Light Co. ^{et ux}	578	638
Lakelawn Estates, Inc.		Jehu M. Davis, Jr. ^{et ux}	583	665
Little Creek Poultry Farm, Inc.		Byard V. Carmean, Inc.	585	445
Lakelawn Estates, Inc.		Edmund J. Ingram	585	538
Leves & Rehoboth Bldg. & Loan Assn.		Malch Investments Corp. Inc.	586	112

GRANTOR	To	GRANTEE	Book	Page
Lakelawn Estates, Inc.		William R. Mincey, Jr.	587	180
Laurel Poultry Farms, Inc.		Glatfelter Poultry Co.	587	189
Lo-Mar Gift Shop, Inc.		Acme Markets, Inc.	587	252
Lakeside Poultry Co., Inc.		Denton Carolina Poultry Corp.	588	373
Loyola Federal S. H. Assn.		Delaware Power & Light Co.	522	69
Lakelawn Estates, Inc.		William J. McKemie	589	265
Lakelawn Estates, Inc.		William J. McKemie	589	268
Lakelawn Estates, Inc.		Clyde L. Teasdale	589	350
Lord Mott Co., Incorporated		Erwin Marks		
		via Cromwell Investments, Inc.	589	378
Lord Mott, Incorporated		Bramble Canning Corp.	589	385
Little Acres, Inc.		William W. Walker, Jr.	592	56
Lakelawn Estates, Inc.		Guy B. Kemp, Jr.	593	697
Lakelawn Estates, Inc.		Gordon Malcolmson	599	283
Lakelawn Estates, Inc.		Leslie T. Macklin	599	610
Lakelawn Estates, Inc.		Donald V. Hemold	599	613
Little Acres, Inc.		George P. Simon	603	18
Life Insurance Co. of Virginia		Robert J. G. Benson	603	327
Laurel Grain Company		Southern Delaware Truck Growers Association, Inc.	604	660
Lewes Anglers, Inc.		Harry C. Baile		
		via Anglers Restaurant	605	74
Lakelawn Estates, Inc.		Louise C. Kunkle	606	37
Layton Farms, Inc.		State of Delaware	609	657
Lewes Dairy, Inc.		Lloyd Z. Slaughter	611	607
Lo-Mar Gift Shop, Inc.		F. C. Diedrich		
		via Shore Business Machines	612	51
Lakelawn Estates, Inc.		William C. Baker	612	113
Layton Farms, Inc.		Robert B. Fitzgerald	612	252
Laurel Flour & Feed Mills, Inc.		Job S. Culler	612	560
Lewes Council Number 14		Alton L. Brittingham	615	133
		Junior Order United Am. Mechanics		
Lighthouse Lines, Inc.		Chapin + Fletcher, Inc.	616	467
Lighthouse Lines, Inc.		Chapin + Fletcher, Inc.	616	471
Layton Farms, Inc.		Delaware Wild Lands, Inc.	616	593
Layton Farms, Inc.		Delaware Wild Land, Inc.	618	124
Layton Farms, Inc.		Delaware Wild Lands, Inc.	618	496
Layton Farms, Inc.		Tascher Davidson	618	657
Layton, Inc.		Alfred R. "Diamond" State Telephone Co.	621	432
Laurel Building Supply Co.		J. Townsend Tubbs	621	869

GRANTOR	To	GRANTEE	Book	Page
Loyola Federal Savings & Loan Assn.		D. F. D. Inc.	622	217
Loyola Federal Savings & Loan Assn.		D. F. D. Inc.	622	455
Loyola Federal Savings & Loan Assn.		D. F. D. Inc.	622	461
Loyola Federal Savings & Loan Assn.		D. F. D. Inc.	622	467
Laurel Flour & Feed Mills, Inc.		Happiness Homes, Inc.	622	998
Loyola Federal Savings & Loan Assn.		D. F. D. Inc.	623	206
Loyola Federal Savings & Loan Assn.		D. F. D. Inc.	623	212
Little Acre, Inc.		John L. Foldi ^{et ux}	623	408
Loyola Federal Savings & Loan Assn.		D. F. D. Inc.	623	426
Loyola Federal Savings & Loan Assn.		D. F. D. Inc.	623	501
Lakelawn Estates, Inc.		Edmund F. Ingram	623	1046
Loyola Federal Savings & Loan Assn.		D. F. D. Inc.	624	49
Loyola Federal Savings & Loan Assn.		D. F. D. Inc.	624	286
Lakelawn Estates, Inc.		William J. Jackson ^{et ux}	624	587
Loyola Fed. Savings & Loan Assn.		D. F. D. Inc.	624	759
Lighthouse Sew, Inc.		Chapin & Fletcher, Inc.	624	1063
Lifetime Homes, Inc.		Albert W. Apples	625	143
Lakelawn Estates, Inc.		J. Harold Johnson ^{et ux}	625	235
Loyola Fed. Savings & Loan Assn.		Robert C. Weaver Sec. of H. & U. Dev.	625	678
Lighthouse Lines, Inc.		The Ireland Co.	624	987
Lakelawn Estates, Inc.		John A. Homestead ^{et ux}	626	235
Loyola Federal S. & L. Assn.		D. F. D. Inc.	626	388
Loyola Federal S. & L. Assn.		D. F. D. Inc.	626	488
Loyola Federal S. & L. Assn.		Robert C. Weaver ^(Sec. of Housing & Urban Dev.)	626	658
L. P. Haucett, Inc.		State of Delaware	620	387
Layton, Alfred R. Inc.		Delaware Power Light Co	523	72

GRANTOR	To	GRANTEE	Book	Page
Milford Trust Co, Trustee		Norman J. Gooten ^{et al}	432	513
M & H Lumber Co		Joseph F. K. Adkins	434	50
Murray's Hatchery, Inc.		William W. Fell ^{et al}	434	246
Monetary Investment Service, Inc.		Geneva J. Adams	434	541
Marvil Package Company		Merrill H. Callaway ^{et al}	435	137
Marvil Package Co.		W. V. Benson ^{et al}	435	475
Milford Trust Co, Executors ^{et al}		Ressie M. Warren	436	410
Marvil Package Company		Southern States Laurel Cooperative, Inc.	436	478
Milford Trust Company ^{executor}		Francis J. Gunning ^{et al}	437	60
Millsboro Trust Company ^{et al}		Baltimore Trust Company	439	138
ad Co-trustee & executor		H. Wilson Bank ^{et al}	439	357
Mink Valley, Inc.		Post Realty, Inc.	439	388
Milton Post No. 20, American Legion Inc.		Charles F. Hudson.	440	527
Maryland Trust Co.		Winifred H. Hull ^{et al}	441	236
Murray's 5-10 & 25% Stores, Inc.		Calvin C. Fryrell	442	125
M & H Lumber Company		Delaware Power & Light Co.	438	86
Milton Poultry Co., Inc.		John J. McNelly	443	574
Mutual Benefit Life Insurance Co.		John J. McNelly	444	210
Mutual Benefit Life Insurance Co.		State of Delaware	450	18
Melson Fertilizer Co., Inc.		L. Nelson Megee	445	597
Megee, L. Nelson Co.		Daniel B. Anderson, Jr.	446	343
M.E.D. Sales Company, Inc.		Frank Owens	447	338
Milford Trust Co, Trustee ^{et al}		Murray's Yacht Basin, Inc.	452	378
Murray's Hatchery, Inc.		Leroy M. Mitchell & Sons	452	511
Mayo & Council of Laurel		Charles L. Calhoun	452	564
Main Line Lumber & Millwork Co.		Diamond State Pallet Mills, Inc.	454	53
Milton Poultry Co., Inc.		The City of Milford	454	207
Mules Products, Inc.		J. J. McNelly	456	284
Mutual Benefit Life Insurance Co.		Samuel Lucas	456	394
Milton, Town of Inc.		Margaret P. Timmons	457	195
M & H Lumber Co.		John J. McNelly	457	237
Mutual Benefit Life Insurance Co.		Carl W. Herboldt ^{et al}	458	110
Milton Poultry Co., Inc.		Carroll Elzey, Jr. ^{et al}	458	399
Maplewood Development Co, Inc.		Kenneth W. Hoff ^{et al}	458	401
Maplewood Development Co, Inc.		John J. McNelly	459	433
Mutual Benefit Life Insurance Co.		Robert Edward Jones ^{et al}	459	439
Maplewood Development Co, Inc.		Richard J. Barts ^{et al}	459	437
Maplewood Development Co, Inc.				

GRANTOR	To	GRANTEE	Book	Page
Marvil Package Company		Atlas Plywood Corp.	462	434
Maplewood Development Co. Inc.		John G. May ^{trust}	462	436
Millsboro Trust Company		Delaware Trust & Light Co. ^{trust}	460	184
Milford Trust Company		Virginia B. Kirby ^{trust}	463	310
Murray's Yacht Basin Inc.		Jacob Boyer Hocker Sr. ^{trust}	463	360
Murray's Yacht Basin Inc.		Wilbert Hocker, et al		
		745 Ray's Acre ^{attly-in fact}	463	362
Mutual Benefit Life Insurance Co.		John J. McNelly ^{trust}	464	144
Maplewood Development Co. Inc.		William Nash Dearth ^{trust}	466	234
Maplewood Development Co. Inc.		George Dewey Adams, Jr. ^{trust}	467	165
Maplewood Development Co. Inc.		Charles W. Crumb ^{trust}	467	376
Milford Trust Company		William S. Hickman ^{trust}	467	572
Milford Trust Company		James Loffland Deputy	468	7
Milson Fertilizer Co., Inc.		State of Delaware	465	574
Maplewood Development Co., Inc.		Morton J. Rubenstein ^{trust}	468	497
Maplewood Development Co., Inc.		Charles Ray Coverdale ^{trust}	470	25
Metropolitan Life Insurance Co.		Charles S. Calhoun ^{attly-in fact}	472	338
Maplewood Development Co., Inc.		Charles Joseph Ryan ^{trust}	472	585
Miles Products, Inc.		Holden Dell ^{trust}	473	272
Milford Trust Co., et al		Dr. Harold B. Plummer ^{trust}	473	582
Maplewood Development Co., Inc.		Charles F. Collins ^{trust}	474	165
Metropolitan Life Insurance Co.		H. V. Higley, adm.	476	177
Milford Trust Co., Trustee		Kathryn M. Murphy ^{trust}	477	585
Main Line Lumber & Millwork Co.		Charles S. Calhoun ^{attly-in fact}	478	168
Milford Trust Company		John M. Downie ^{trust}	479	41
Millsboro Trust Company		Robert B. Atkins ^{trust}	480	158
Millsboro Trust Company		Herbert A. C. Smith ^{trust}	480	455
Mohawk Cedar Log Homes, Inc.		Thomas W. Murray ^{trust}	481	534
Milford Memorial Hospital Inc.		Draper Foods Incorporated ^{trust}	482	249
M. E. D. Sales Co., Inc.		C. Ray Arnold, 1/2 Arnold Furniture Co. ^{trust}	482	451
Mohawk Cedar Log Homes, Inc.		Carl C. Gedinger ^{trust}	483	511
Millsboro Feed Co.		State of Delaware	486	182
Anna Myers Pure Foods, Inc.		Maurice J. Daisey ^{trust}	484	87
Mason & Dixon Motel, Inc.		First National Bank of Frankford ^{attly-in fact}	484	97
Main Line Lumber & Millwork Co.		Charles S. Calhoun ^{trust}	487	319
Millsboro Trust Co., et al		Orville Chester Hudson ^{trust}	492	165
Millsboro Trust Co., Trustee		James E. Rickards ^{trust}	492	165
Millsboro Trust Co., Trustee		Orville Chester Hudson ^{trust}	492	169
Millsboro Trust Co., Trustee		James E. Rickards ^{trust}	492	169

GRANTOR	To	GRANTEE	Book	Page
Milford Trust Company ^{Executors}		Milford Trust Company ^{Trustee}	493	158
Murphy & Hayes Company		Harold D. Quillen	493	163
Milford Trust Company		Summer B. Whittier ^{adm. of estate}	495	402
Mitchell, Roy & Sons, Inc.		Capital Plumbing, Inc. ^{Executors}	496	463
Milford Memorial Hospital, Inc.		Ernest C. Macklin	498	23
Memorial Fire Company, Inc. ^{adm. C. J. A. 1/2/47}		George H. Draper ^{Executors}	498	254
Milford Trust Co.		Robert C. Steadham	498	354
M & M Feed & Farm Supply, Inc.		Southern States Sausage Cooperative, Inc. ^{Executors}	502	17
M & M Feed & Farm Supply, Inc.		Edwin W. McCormick ^{Executors}	502	210
Milford Trust Company		Harold E. German ^{Trustee}	504	529
Mercantile Safe Deposit and Trust Co., Executors ^{2/1/47}		George C. Graber ^{Trustee}	504	541
Masonic Home of Del., Inc.		Henry W. Lynch	506	59
Millsboro Poultry Co-operative Association, Inc.		Del. Power & Light Co. ^{Executors}	485	599
M. E. D. Sales Co., Inc.		C. Ray Arnold ^{Trustee}	508	179
Matthews Poultry, Inc. ^{adm. C. J. A.}		Beacon Milling Company	508	219
Milford Trust Company		Edmund G. Steiner ^{Trustee}	508	409
Mercantile - Safe Deposit and Trust Company ^{Trustee}		J. Edward Keasey ^{attly-in-fact}	512	71
Mercantile - Safe Deposit and Trust Company, Executors ^{2/1/47}		John Kenneth Kolbe ^{Trustee}	512	85
Milford Trust Company ^{Guardian}		Remsen C. Barnard III	514	41
Milford Trust Company ^{Trustee}		Remsen C. Barnard III	514	204
Milford Trust Co., Guardian ^{Trustee}		Remsen C. Barnard III	514	214
Milford Trust Co., Trustee ^{Trustee}		Remsen C. Barnard III	514	202
M & W Holding Corporation		Charles V. Carey ^{Trustee}	504	574
Mercantile - Safe Deposit & Trust Co. ^{Executors 2/1/47}		Ruth Cowgill & Emmert	515	487
M & W Holding Corporation		Joseph Carl Phillips ^{Trustee}	515	498
Metropolitan Life Insurance Co.		Summer B. Whittier ^{adm. of estate}	516	12
Maritime Milling Co., Inc.		David J. Goldstein ^{Trustee}	516	58
Mears, R. Glen & Co., Inc.		General Mills, Inc.	516	341
Milton Poultry Co., Inc.		The Sussex Trust Co.	517	124
Milford Trust Co. adm. 1/1/47		Milford Trust Company	517	593
Milford Trust Co.		Alton L. King ^{Trustee}	519	106
Millsboro Poultry Co-operative Association, Inc.		Delmarva Poultry Industries, Inc.	519	345
Murray Feed Service, Inc.		State of Delaware	520	122
Murray Feed Service, Inc.		State of Delaware	520	123

GRANTOR	To	GRANTEE	Book	Page
Murray Feed Service Inc.		State of Delaware	520	125
Master Lumber Supply Co.		Frank J. Osborne ^{trust}	521	363
Milford Trust Company		State of Delaware	520	501
Maritime Milling Co. Inc.		Certified Copy of Court proceedings in County of Erie, N.Y.	524	259
Maritime Milling Co. Inc.		Cert. Copy of Court Proceedings in County of Erie, New York	524	278
Maritime Milling Co. Inc.		Cert. Copy of Court Proceedings in County of Erie, New York	524	282
Maritime Milling Co. Inc.		Cert. Copy of Court Proceedings in County of Erie, New York	524	289
Maritime Milling Co. Inc.		Cert. Copy of Court Proceedings in County of Erie, New York	524	294
Maritime Milling Co. Inc.		Cert. Copy of Court Proceedings in County of Erie, N.Y.	524	297
Maritime Milling Co. Inc. ^{et al}		R. Glen Mears & Company	524	300
Maritime Milling Co. Inc.		R. Glen Mears & Company	524	304
Milford Memorial Hospital, Inc.		William C. Watson	524	480
Marvel, N. D. Incorporated		American Oil Company	526	40
Marvel, N. D. Incorporated		American Oil Company	526	52
Master Lumber Supply Co. Inc.		Nicholas W. Rodriguez	526	167
Marvel, N. D., Inc.		American Stores Company	526	433
Milford Trust Company ^{Trustee}		Ralph J. Cahall, Jr.	527	437
M and W Holding Corp.		Robert Smith Jr. ^{trust}	530	291
Motorola, Baltimore, Inc.		Rufus E. Boydland, Jr. ^{et al}	530	489
M & H Lumber Company		Eli Shrock ^{trust}	533	13
Marvel, N. D., Inc.		Delaware Power Light Co. ^{et al}	510	444
Milford Trust Company ^{Trustee}		State of Delaware	525	544
Magee Oil Company		William O. Freutt	534	304
Mann Tally, Inc.		Margaret M. Lowery	534	527
Modern Cemetery Co.		Linwood J. Rogers	535	193
Marvel, N. D., Inc.		American Oil Company	535	339
Midway Realty Corp.		Del. Power & Light Co. ^{et al}	510	471
Marvel, N. D., Inc.		Del. Power & Light Co. ^{et al}	510	474
M and W Holding Corp.		Jan Lachmann ^{trust}	536	248
Master Lumber Supply Company Inc.		Jacob Zimmerman	536	374
N. D. Marvel, Inc.		American Oil Company	536	452
Millers Furniture Company		State of Delaware	531	16
M and W Holding Corp.		Harry Leonard Fisher ^{trust}	536	487
M and W Holding Corp.		Derk Landzaat, ^{trust}	536	491

GRANTOR	To	GRANTEE	Book	Page
Modern Cemetery Company	LeRoy Davidson ^{et al}	Davidson	537	153
Modern Cemetery Company	Everett M. Wilkerson ^{et al}	Wilkerson	537	154
M and N. Lumber Company	David N. Sells Sr.	Sells Sr.	538	260
Maruel, N. D., Inc.	Delaware Power & Light Co. ^{et al}	Power & Light Co.	570	575
M and W. Holding Corporation	Laura J. Horner, et al	Horner, et al	540	250
Midway Enterprises, Inc.	William B. Derrickson ^{et al}	Derrickson	540	366
Midway Realty Corporation	William B. Derrickson ^{et al}	Derrickson	540	371
Mid-State Homes, Inc.	Elizabeth C. Hitchens ^{attly in fact}	Hitchens	541	214
Mid-State Homes, Inc.	Elizabeth C. Hitchens ^{attly in fact}	Hitchens	541	215
Millsboro Trust Company	Joshua V. Gray, et al	Gray, et al	541	231
Maruel, N. D., Inc.	American Oil Company	American Oil Company	545	367
M. & H. Lumber Co.	David N. Sells	Sells	545	445
M. & W. Holding Corporation	Charles J. Webb, et al	Webb, et al	547	83
Maruel, N. D., Inc.	American Oil Company	American Oil Company	548	53
Maruel, N. D., Inc.	Del. Power & Light Co. ^{et al}	Power & Light Co.	548	49
Malek Investment Corp. Inc.	William A. Clwings	Clwings	549	295
Mid State Homes, Inc.	H. W. Bunting ^{et al}	Bunting	551	182
Menah Holding Co., Inc.	Willard J. Hill ^{et al}	Hill	551	325
Merit, Inc.	Ruth E. Wilkins	Wilkins	551	387
Master Lumber Supply Co.	Edgar W. Buchanan ^{et al}	Buchanan	552	55
Malek Investment Corporation, Inc.	Willis Gooner	Gooner	552	370
Mid State Homes, Inc.	Elizabeth C. Hitchens ^{attly in fact}	Hitchens	552	498
Millsboro Trust Co.	Robert E. Hudson ^{et al}	Hudson	552	589
Menah Holding Company	William A. Joseph ^{et al}	Joseph	553	345
Millsboro Trust Co.	Lambert P. Ayres ^{et al}	Ayres	553	457
Magee Oil Company	Tidewater Oil Company	Tidewater Oil Company	553	645
Magee Oil Company	Tidewater Oil Company	Tidewater Oil Company	553	647
Malek Investment Corp. Inc.	Robert E. Lynch ^{et al}	Lynch	554	83
Milford Trust Co., trustee ^{et al}	Henry W. Burkett ^{et al}	Burkett	554	434
Milford Trust Company	G. Harvey Surace ^{et al}	Surace	554	438
Milford Trust Company	Jesher M. Carpenter ^{et al}	Carpenter	555	15
R. Glen Mears & Company	R. Glen Mears ^{et al}	Mears	555	531
Master Lumber Supply Co., Inc.	Harold M. Stauffer ^{et al}	Stauffer	556	138
M and W Holding Corporation	Quincy D. Lohr ^{et al}	Lohr	556	636
M and W Holding Corporation	Earley Murphy ^{et al}	Murphy	556	639
Modern Cemetery Company	Frank Genthauer ^{et al}	Genthauer	556	663
Malek Investment Corp. Inc.	Robert O. Richardson ^{et al}	Richardson	557	312
M & W Holding Corporation	Laurence J. Hills ^{et al}	Hills	557	658
Master Lumber Supply Co., Inc.	Geoffrey P. Fermata ^{et al}	Fermata	559	431
Mid. State Homes, Inc.	Meyer A. Alaman ^{attly in fact}	Alaman	560	70

GRANTOR	To	GRANTEE	Book	Page
Millsboro Trust Company		Dale Atkins	560	96
Main Line Homes, Inc.		Funnell & Rayson	560	372
MacHall McCaleb Holding Co. Inc.		Jesse K. Gundry	560	442
M & W Holding Corporation		Richard J. Willey	561	259
M & H Lumber Company		The Glatfelter Pulpwood Co.	561	453
Modern Cemetery Company		Edmund J. Molloy	562	544
Modern Cemetery Company		Lawrence E. Sammons	562	580
Modern Cemetery Company		George W. Sherman	562	645
Modern Cemetery Company		Clarence O. Donovan	562	647
Modern Cemetery Company		Chester C. Clifton	562	688
Modern Cemetery Company		James C. Wells	562	690
Mid. State Homes, Inc.		Elizabeth C. Fitchers	563	22
Melvin Enterprises, Inc.		Thomas C. Roenen	563	141
Modern Cemetery Company		David W. Donovan	563	158
Modern Cemetery Company		Mr. Glenn F. Scott Jr.	563	178
Milford Trust Co. et al		Harry A. Shaud	563	212
Modern Cemetery Company		Melvin H. Mumford	563	244
Modern Cemetery Company		Alfred J. Supple	563	287
Modern Cemetery Company		Lloyd J. Rogers	563	317
Modern Cemetery Company		Charles A. Pepper	563	319
Modern Cemetery Company		Lloyd J. Rogers	563	321
Modern Cemetery Company		Lloyd J. Wilkins	563	368
Modern Cemetery Company		Preston J. Hudson	563	370
Modern Cemetery Company		Paynter Morris	563	444
Modern Cemetery Company		Mr. Reuben J. Rutt	563	446
Modern Cemetery Company		John L. Wilkins	564	83
Millsboro Lanes, Inc.		Delaware Power & Light Co.	518	350
Modern Cemetery Company		Roland M. Wilkins	564	141
Modern Cemetery Company		James Lee Carpenter	564	149
Modern Cemetery Company		James Henry Carpenter Jr.	564	151
Malch Investment Corp. Inc.		Florence M. Johnson	564	195
M & W Holding Corporation		Elwood Campbell	564	248
Modern Cemetery Co.		Josephine Mitchell	564	346
Malch Investment Corp. Inc.		James L. Daniels	564	382
Master Lumber & Supply Co.		Dairy Products, Inc.	564	495
Malch Investment Corp. Inc.		Lloyd H. Harmon	564	671
Milford Development Co.		Genie Markets, Inc.	564	696
Modern Cemetery Co.		R. Pierce Russell	565	118
Modern Cemetery Co.		Joseph B. Nelson	565	120
Modern Cemetery Company		W. Ray Masten	565	142

GRANTOR	To	GRANTEE	Book	Page
Main Line Homes, Inc.		^{attly-in-fact} Jummell & Rayson	565	230
Milford Development Co.		Acme Markets, Inc.	565	307
Modern Cemetery Co.		Noble Fraser, ^{et al}	565	521
Malch Investment Corp. Inc.		Eugene C. Ellison ^{et al}	565	555
Modern Cemetery Company		William C. Roach ^{et al}	565	610
Modern Cemetery Company		Raymond R. Mosy	566	175
Marjar, Investment Corp.		Russell L. Haines	566	337
Mitchell, Roy & Sons Inc.		Heroy M. Mitchell ^{et al}	566	344
Modern Cemetery Co.		John H. Jensen ^{et al}	566	296
Master Lumber Supply Co.		Dairy Markets, Inc.	566	490
Modern Cemetery Co.		Robert W. Lawson	567	166
Modern Cemetery Co.		Robert W. Lawson	567	168
Milford Trust Co.		Donald J. Donovan ^{et al}	567	194
Malch Investment Corp. Inc.		Donald S. Reynek ^{et al}	567	226
Modern Cemetery Company		Harold C. Shaffer ^{et al}	567	232
Modern Cemetery Company		William J. Pasety ^{et al}	567	249
Modern Cemetery Company		William W. Roach	567	270
M & H Lumber Co.		State of Delaware	558	176
Modern Cemetery Company		John R. Brittingham ^{et al}	567	307
Modern Cemetery Company		Fredrick O. V. ^{et al}	567	309
Modern Cemetery Company		Howard N. ^{et al}	567	330
Modern Cemetery Co.		Oliver M. Morgan ^{et al}	567	350
Modern Cemetery Co.		Clarence A. Edgens ^{et al}	567	352
Modern Cemetery Co.		Mr. Walter J. Donovan ^{et al}	567	354
Modern Cemetery Co.		Harry L. Fisher ^{et al}	567	356
Modern Cemetery Co.		Norman S. Lawson ^{et al}	567	358
Modern Cemetery Co.		James C. Smith ^{et al}	567	380
Modern Cemetery Co.		Clarence R. Reed ^{et al}	567	362
Modern Cemetery Co.		J. Courtland Smith ^{et al}	567	366
Modern Cemetery Co.		William S. Burnside ^{et al}	567	385
Modern Cemetery Co.		Frederic R. Brittingham ^{et al}	567	387
Modern Cemetery Co.		Melloy J. Conaway ^{et al}	567	389
Modern Cemetery Co.		Charles R. Spada ^{et al}	567	391
Modern Cemetery Co.		Percy R. Haughey ^{et al}	567	392
Modern Cemetery Co.		E. F. Turner ^{et al}	567	395
Modern Cemetery Co.		Henry B. Millman ^{et al}	567	397
Modern Cemetery Co.		C. E. McWilliams ^{et al}	568	42
Main Line Homes, Inc.		Jummell & Rayson ^{attly-in-fact}	568	349
Main Line Homes, Inc.		George A. Brimhall ^{attly-in-fact}	568	480
Malch Investment Corp., Inc.		Dale K. Fried, ^{et al}	568	624

GRANTOR	To	GRANTEE	Book	Page
Matthews Poultry, Inc.		Preston E. Workman ^{et al}	568	676
Malek Investment Corp., Inc.		Dake H. Freed, et al	569	118
Millsboro Cemetery, Inc.		Ruth E. Wilkins ^{et al}	569	237
Modern Cemetery Co.		Kenneth E. Mitchell ^{et al}	569	322
Master Lumber Supply Co.		Utley W. Roberts	569	474
Millsboro Lanes Inc.		Commissioners of Millsboro	571	243
Millsboro Furniture Store		Commissioners of Millsboro	571	246
Millsboro Trust Company		Commissioners of Millsboro	571	252
Millsboro Trust Company		Commissioners of Millsboro	571	255
Milford Trust Company		Arthur W. McDaniel ^{et al}	571	404
Modern Cemetery Co.		Karl R. Volk	571	569
Modern Cemetery Company		Ransford B. Pepper ^{et al}	572	117
Modern Cemetery Company		Ransford B. Pepper ^{et al}	572	119
Millsboro Trust Co.		Anthony Liskora ^{et al}	572	348
Metropolitan Life Insurance Co.		Claud L. Tease ^{attly in fact}	572	579
Malek Investment Corp., Inc.		Leonard Hurd, et al	574	49
Milford Trust Company		Rachel W. Webb ^{et al}	574	629
Morgan Lambert Corp.		Elizabeth Fitchers ^{attly in fact}	575	418
Master Lumber & Supply Co.		Lawrence W. Emory ^{et al}	576	7
Millsboro Cemetery, Inc.		Delaware Power & Light Co. ^{et al}	578	499
M & W Holding Corporation		Queen J. Horner ^{et al}	576	596
M & W Holding Corporation		Queen J. Horner ^{et al}	576	600
M & W Holding Corporation		Diamond State Telephone Co.	578	254
Mercantile Safe Deposit & Trust Co.		Elizabeth C. Fitchers ^{attly in fact}	579	323
M. E. D. Sales Company		C. Ray Arnold ^{et al}	579	431
Mid. State Homes, Inc.		Charles J. Johnson ^{et al}	579	465
Main Line Homes, Inc.		Summell & Ransom ^{attly in fact}	579	641
Outter D. Marvel, Inc.		Del. Power & Light Co. ^{et al}	578	621
Millsboro Trust Company		Joseph E. Webb ^{et al}	581	585
Masonic Home & Retirement Home		Leon J. Bethel	583	527
Mercantile Safe Deposit & Trust Co.		State of Delaware	570	442
Millsboro Industrial Development Corporation Number One		Dennis Mitchell Industries Inc.	584	477
Millsboro Trust Company		Ruth E. Hill	584	546
Malek Investment Corporation		Ollie Smith ^{et al}	584	636
Midway Realty Corp.		Delaware Power & Light Co.	578	692
Millsboro Trust Company		Delaware Power & Light Co.	522	1
Murray's Yacht Basin, Inc.		Manaan L. Fleckman	585	513
James O. Murray, Inc.		Garnel L. Collins	585	540
Mid. State Homes, Inc.		United States of America	586	240

GRANTOR	To	GRANTEE	Book	Page
Mid-State Homes, Inc.		Elizabeth C. Kitchens ^{attly in fact}	587	35
Milford Trust Company		Robert A. Reed ^{Guardian}	588	561
Mid-State Homes, Inc.		Robert Lee King ^{attly}	589	210
M. & W. Holding Corp.		Lewis Carlisle ^{attly}	590	315
Malch Investment Corporation Inc.		William S. Cropper ^{attly}	590	484
Malch Investment Corporation Inc.		Elberon J. Conaway Jr. ^{attly}	590	597
Modern Cemetery Co.		John T. Freeman ^{attly}	591	103
Malch Investment Corp. Inc.		Albert L. Latchford ^{attly}	591	349
Malch Investment Corp. Inc.		Willie B. Stobard ^{attly}	591	668
Milford Trust Company		Wallace W. Gilmore ^{Guardian}	592	421
Milford Trust Company		Anna S. Higman ^{attly}	592	483
Malch Investment Corp. Inc.		George E. Hommes ^{attly}	593	535
N. D. Marvel, Inc.		Delaware Power & Light Co. ^{attly}	522	163
Thomas W. Moylan Company Inc.		James J. Sanders ^{attly}	595	72
Malch Investment Corp. Inc.		William A. Owens ^{attly}	597	146
Modern Cemetery Company		John F. Jaywork ^{attly}	597	160
Mercantile-Safe Deposit & Trust Co.		Alan J. Knight ^{attly}	598	47
Dennis Mitchell Industries Inc.		Delaware Power & Light Co. ^{attly}	522	235
E. S. McCabe & Son, Inc.		William A. Law ^{attly}	598	182
Inc., Board of Directors of		Milford Grange No. 1 P. of N. Frances P. Silicato ^{attly}	599	56
Malch Investment Corp. Inc.		M. & W. Holding Corp. ^{attly}	599	271
Malch Investment Corp. Inc.		Norman K. Truitt ^{attly}	599	421
Malch Investment Corp. Inc.		Robert A. Justice ^{attly}	599	454
Modern Cemetery Company		Daniel V. Rink ^{attly}	600	60
Modern Cemetery Company		Daniel R. Rink, Jr. ^{attly}	600	59
Malch Investment Corp. Inc.		Frederick S. Bailey ^{attly}	600	268
James E. Murray, Inc.		Leroy J. Collins ^{attly}	600	549
Modern Cemetery Company		Arthur M. Trubitt ^{attly}	601	136
James E. Murray, Inc.		Charles B. Fisher Jr. ^{attly}	601	177
Malch Investment Corp. Inc.		G. Barton Wall, Sr. ^{attly}	601	422
Marina Motel Inc.		John J. Marsh ^{attly}	604	240
Malch Investment Corp. Inc.		Gerard R. Coale ^{attly}	606	270
Dennis Mitchell Industries Inc.		Millsboro Industrial Development Corporation Number one ^{attly}	607	68
Milford Theatre Corp.		UCD #4 Corp. ^{attly in fact}	607	418
Majestic Homes of Pabsonville Inc.		H. Edward Hordell ^{attly}	608	40
Mikrus Corporation		Edward S. Wisk ^{attly}	608	161
Millsboro Industrial Development Corporation Number one		Commissioners of Millsboro ^{attly}	608	278
Mid-Way Assembly of God Church		Delaware Power & Light Co. ^{attly}	523	192

GRANTOR	To	GRANTEE	Book	Page
Murray's Feed Service Inc.		Douglas-Guardian Warehouse Corp	608	657
Middlesex Realty & Mortgage Co.		Charles R. Donnelly	611	186
Millsboro Trust Co.	Trustee	S. Carlton Yearley	611	696
W. B. Mitten & Sons Inc.		Draper Canning Company	612	41
Modern Cemetery Co.		Joseph L. Black et al	612	115
Millsboro Trust Co.		Delmarva Power & Light Co.	522	493
Murray Bag Co		Victor H. Murray	612	471
Millsboro Trust Co.	Trustee	Betty R. Swann	612	491
Middlesex Realty & Mortgage Co.		John J. Burns	613	84
Millsboro Dubl-Company		Indian River Yacht Club Inc	598	598
Malch Investment Corp. Inc.		Diamond State Telephone Co.	614	86
Malch Investment Corp. Inc.		Leonard Hyrd et al	614	197
Malch Investment Corp. Inc.		Marvin Lee Bright	614	420
Middlesex Realty & Mortgage Co.		Van Leeer Stephen Leon R. Ellis, et al	614	526
Miller + Minoque Construction Co.		Alan Cassidy et al	614	621
Mid-State Homes Inc.		Billie James atty. in fact	615	142
Malch Investment Corporation, Inc.		Noyt, Jones, and Co.	615	395
Montclair Savings Bank		James N. Baxter, Jr. atty. in fact	615	494
McClung-Logan Equipment Co.		James A. Hill	617	215
McClung-Logan Equipment Co.		James A. Hill	617	213
Mikris Corporation		Louis W. Burton et al	617	549
Malch Investment Corporation, Inc.		Leon W. Syfuit et al	618	381
Murray's Feed Service, Inc.		Douglas-Guardian Warehouse Corp	618	671
Murray's Feed Service, Inc.		Cargill, Inc.	619	365
Malch Investment Corporation, Inc.		Mills Courney et al	619	724
Milton Development Co.		Success Trust Co.	621	208
Mason & Dixon Motel, Inc.		Robert C. Rohner et al	622	313
Mid State Mortgage Corporation		James N. Baxter, Jr. Power of atty.	622	529
Milton Cemetery Improvement Co., Inc.		Frances B. Scott	622	4068
Milton Cemetery Improvement Co., Inc.		Mildred J. Burrows atty. in fact	623	57
Maryland National Bank		James N. Baxter, Jr.	623	346
Mikris Corporation		John P. Ferguson et al	624	1014
Modern Cemetery Co.		Charles H. McElroy et al	625	280
Milton, Town of		Foley Enterprise	625	757
Middlesex Realty & Mortgage Co.		Charles E. Butler et al	626	335
Modern Cemetery Co.		Theodore H. Walrus	626	331
Murray, James E. Inc		Ollie H. Murray et al	626	353
Malch Investment Corporation, Inc.		David E. Williams et al	607	109
Middlesex Realty & Mortgage Co.		Earth Movers, Inc.	627	118
Mumford Sheet Metal Works, Inc.		Delmarva Power & Light	522	624
Midway Realty Construction		Delmarva Power & Light Co	523	27

5108

GRANTOR	To	GRANTEE	Book	Page
Nanticoke Memorial Hospital, Inc.		State of Delaware	428	163
Nanticoke Memorial Hospital, Inc.		State of Delaware	428	165
Middle Lumber & Coal Company		Howard W. Hudson	433	535
New York Life Insurance Co.	H. V.	Higley	434	203
New York Life Insurance Co.	H. V.	Higley	437	223
Nanticoke Service, Inc.		George F. Winkler	446	194
New York Life Insurance Co.		John J. McNelly	446	206
New York Life Insurance Co.		John J. McNelly	446	386
Nanticoke Real Estate Co., Inc.		Kenneth W. Winston, Jr.	452	484
National Equipment Rental, Ltd.		Dover Builders, Inc.	453	396
Nanticoke Real Estate Co., Inc.		William A. Buell, Jr.	453	494
Nanticoke Real Estate Co., Inc.		William H. Clark	454	346
Nanticoke Real Estate Co., Inc.		Roland R. Walls	454	348
Newark Trust Company	Trustee w/w	Brodus Jones	455	37
Nanticoke Real Estate Co., Inc.		Eugene D. Zaborowski	455	193
Nanticoke Real Estate Co., Inc.		City of Seaford	455	268
Nanticoke Real Estate Co., Inc.		Edwin J. Short	455	303
Nanticoke Real Estate Co., Inc.		William J. Bryant	455	364
Nanticoke Real Estate Co., Inc.		Lawrence James Johnson	455	576
Nanticoke Real Estate Co., Inc.		Edward M. Watson	456	416
New York Life Insurance Co.		John J. McNelly	457	245
Nanticoke Real Estate Co., Inc.		Sidney W. Hughes	458	106
Nanticoke Real Estate Co., Inc.		George W. Skelton	459	305
Nanticoke Real Estate Co., Inc.		Paul J. Hoffman	459	309
Nanticoke Real Estate Co., Inc.		First Church of the Nazarene of Seaford	461	12
Nanticoke Real Estate Co., Inc.		First Church of the Nazarene of the City of Seaford	461	14
Nanticoke Real Estate Co., Inc.		William W. Buell	461	115
Nanticoke Real Estate Co., Inc.		George J. Thiel	461	117
Nanticoke Service, Inc.		Maynard S. Spicer	461	170
Nanticoke Real Estate Co., Inc.		Lawrence W. Rowe	461	316
North Shores, Inc.		Delaware Power & Light Co.	460	78
Nanticoke Memorial Hospital, Inc.		Helen M. Parratt	462	117
Nanticoke Real Estate Co., Inc.		Robert W. Scott	462	458
Nanticoke Real Estate Co., Inc.		Sinclair Refining Co.	462	539
Nanticoke Real Estate Co., Inc.		Kenneth S. Chaturin	463	373
Newton Realty, Inc.		Warren C. Newton	463	431
North Shores, Inc.		Deed of Easement	463	526
Nanticoke Real Estate Co., Inc.		Robert F. Seaman	463	534

GRANTOR	To	GRANTEE	Book	Page
Nanticoke Real Estate Co., Inc.		Clarence L. Wingate ^{trust}	463	536
North Shores, Inc.		Deed of Easement	463	526
Nanticoke Real Estate Co., Inc.		Sinclair Refining Company	464	335
Nuttle Lumber Company		State of Delaware	465	162
Nanticoke Real Estate Co., Inc.		John Purnell Thompson ^{trust}	464	580
Nanticoke Real Estate Co., Inc.		Harry C. Chance ^{trust}	466	236
Nuttle Lumber & Coal Co.		William J. Atkins, 1/2 Atkins Brothers ^{trust}	467	157
Nanticoke Real Estate Co., Inc.		Harold F. Isaacs ^{trust}	467	167
National Can Corporation		Elsie B. Simpler ^{trust}	467	319
New Beach Homes, Inc.		Whately M. Walker ^{trust}	467	419
Nanticoke Real Estate Co., Inc.		Lulinda Thoroughgood	467	446
National Can Corporation		F. Joseph Willey ^{trust}	468	215
New Beach Homes, Inc.		John H. Wilson ^{trust}	468	377
North Shores, Inc.		Harry C. Karr, Jr. ^{trust}	469	80
North Shores, Inc.		Diamond State Telephone Co.	469	489
National Bank of Chester County and Trust Company		V. Lay Phillips	470	427
North Shores, Inc.		Caroline Hughes Martin	472	80
North Shores, Inc.		James H. Hughes III	472	86
Nanticoke Real Estate Co., Inc.		Richard S. Frazer ^{trust}	472	352
Nanticoke Real Estate Co., Inc.		C. Granville Allen ^{trust}	472	587
Nassau Orchard Inc.		State of Delaware	475	194
Nassau Orchard Inc.		State of Delaware	475	200
Nassau Orchard Inc.		State of Delaware	475	201
O. A. Newton & Son Co.		State of Delaware	475	220
O. A. Newton & Son Co.		State of Delaware	475	221
North Shores, Inc.		Davis L. Rianhard	476	55
Nanticoke Real Estate Co., Inc.		Frank L. Spiker ^{trust}	477	56
Nanticoke Real Estate Co., Inc.		Query W. Phillips ^{trust}	477	207
North Shores, Inc.		Robert Hans Anderson ^{trust}	477	339
Nanticoke Real Estate Co., Inc.		Robert D. Sauerbrunn ^{trust}	477	457
Nuttle Lumber & Coal Co.		State of Delaware	479	211
North Shores, Inc.		Peter H. Beardley ^{trust}	480	234
North Shores, Inc.		Edward A. Beardley ^{trust}	480	274
Nassau Orchard, Incorporated		Del. Power & Light Co.	485	45
Nanticoke Real Estate Co., Inc.		Walter F. Coker ^{trust}	481	382
Nanticoke Real Estate Co., Inc.		George F. Truitt ^{trust}	482	191
Nanticoke Real Estate Co., Inc.		Peter H. Pece ^{trust}	482	526
Nassau Orchard Inc.		State of Delaware	486	111
Nanticoke Real Estate Co., Inc.		Vernon F. Metzner ^{trust}	488	573

GRANTOR	To	GRANTEE	Book	Page
Nanticoke Real Estate Co. Inc.		Charles E. Johnson ^{stud}	482	577
Nanticoke Real Estate Co., Inc.		Miles H. Weaver ^{stud}	482	581
Nanticoke Real Estate Co., Inc.		Harry F. McPartland ^{stud}	483	97
North Shores, Inc.		Russell E. Cunningham ^{stud}	483	173
North Shores, Inc.		Frank R. Webb ^{stud}	483	185
Nanticoke Real Estate Co., Inc.		Richard C. James ^{stud}	483	599
Nanticoke Real Estate Co., Inc.		J. Alfred Ellis ^{stud}	487	5
North Shores, Inc.		John Lockwood Pratt ^{stud}	488	107
North Shores, Inc.		All Present & Future Owners of any Lots situate in North Shores Development	488	102
Nanticoke Real Estate Co.		Samuel M. Abbott ^{stud}	488	285
North Shores, Inc.		Robert C. Mayer ^{stud}	488	431
North Shores, Inc.		Daniel V. Anderson	491	32
North Shores, Inc.		Davis S. Rianhard	492	428
North Shores, Inc.		Sherrard Walter Barkley ^{stud}	493	119
Nanticoke Real Estate Co.		Virgil C. Allen ^{stud}	493	133
Nanticoke Real Estate Co.		Elwood A. Cook, Jr. ^{stud}	493	135
North Shores, Inc.		Daniel S. Anderson, Jr. ^{stud}	493	175
Nanticoke Real Estate Co.		Vernon G. George ^{stud}	493	268
North Shores, Inc.		Robert C. Mayer ^{stud}	493	419
Nanticoke Real Estate Co.		Porter Realty Corporation	493	570
Nanticoke Real Estate Co.		Edward Rowther Murray ^{stud}	494	15
North Shores, Inc.		Joseph S. Feeney ^{stud}	496	353
North Shores, Inc.		Walter Clement Stanton ^{stud}	496	346
Nanticoke Real Estate Co.		William H. Ush, Jr. ^{stud}	497	32
North Shores, Inc.		Kit H. Hayes ^{stud}	497	307
Nanticoke Real Estate Co.		William K. Cason ^{stud}	497	317
North Shores, Inc.		Richard Peters ^{stud}	497	471
Nanticoke Real Estate Company		David S. Robinson ^{stud}	497	562
North Shores, Inc.		Ralph D. Jones ^{stud}	498	370
North Shores, Inc.		Mark A. Foley ^{stud}	499	142
North Shores, Inc.		Emil H. Meacham	499	237
Nanticoke Memorial Hospital, Inc.		Eastern Shore Natural Gas Company ^{stud}	501	487
Nuttle Lumber & Coal Company		Leues Trust Co. Trustee ^{stud}	502	194
North Shores, Inc.		Emil H. Meacham ^{stud}	503	322
North Shores, Inc.		C. Burch Athey, et al Vas Athey Stokes Enterprises	503	328
North Shores, Inc.		C. Burch Athey, et al Vas Athey Stokes Enterprises	503	316

GRANTOR	To	GRANTEE	Book	Page
North Shores, Inc.		Edgar M. ^{trust} Lupman	504	157
North Shores, Inc.		Frank R. ^{trust} Webb	504	263
New Stop Inn, Inc.		Mary ^{trust} Surden		
		Tas Duwain's Restaurant	506	533
North Shores, Inc.		D. J. Quillen & Sons, Inc.	507	521
North Shores, Inc.		Robert J. Harris	508	3
North Shores, Inc.		John E. Somers	508	9
North Shores, Inc.		Robert J. Schweitzer	508	15
Nanticoke Real Estate Co.		Robert E. ^{trust} Joseph	512	312
Nanticoke Real Estate Co.		Robert J. ^{trust} Gieders	513	63
Nanticoke Real Estate Co.		Granville R. ^{trust} Woodland	513	112
North Shores, Inc.		Ralph D. Jones	513	431
North Shores, Inc.		Ralph D. Jones	513	437
North Shores, Inc.		Harry H. Hoch, ^{trust}	513	560
North Shores, Inc.		Earle Properties, Inc.	513	589
North Shores, Inc.		Henry A. Berliner	514	68
North Shores, Inc.		J. Rodney ^{trust} King	514	128
Nanticoke Real Estate Co., Inc.		City of Seaford	514	388
Nanticoke Real Estate Co.		John A. ^{trust} Gillespie	514	439
Nanticoke Services, Inc.		William E. ^{trust} Lloyd	515	305
North Shores, Inc.		Ernest D. ^{trust} Homewood	515	307
North Shores, Inc.		Athey-Stokes Enterprises, Inc.	515	440
North Shores, Inc.		St. George ^{trust} Jones	516	471
Nanticoke Real Estate Co.		Melvin H. ^{trust} Smith	517	587
Nanticoke Real Estate Co.		Richard J. ^{trust} Collison	519	216
North Shores, Inc.		John L. ^{trust} Sudler	519	521
Nanticoke Service, Inc.		Gwendolyn M. Deems	521	81
Nassau Orchard, Inc.		Delaware Power Light Co.	520	192
Nassau Orchard, Inc.		State of Delaware	520	345
Nassau Orchard, Inc.		State of Delaware	520	354
Nassau Orchard, Inc.		State of Delaware	520	355
Nettle Lumber & Coal Company		Joseph ^{trust} Frederick	523	409
North Shores, Inc.		Maurice A. Hartnett III	523	556
Newton Realty, Inc.		Clemon Smith	524	37
Nanticoke Real Estate Co., Inc.		City of Seaford	524	549
Nanticoke Real Estate Co., Inc.		William J. ^{trust} Spruill	524	588
Nanticoke Real Estate Co.		Richard E. ^{trust} Seaman	526	188
Nanticoke Real Estate Co.		Robert J. ^{trust} Marshall	527	72
Nanticoke Real Estate Co.		Alvis J. ^{trust} Hardy	527	400
North Shores, Inc.		Edward J. Beeson	527	343

GRANTOR	To	GRANTEE	Book	Page
Nanticoke Real Estate Co.		Irvin R. Wheatley ^{stat}	528	452
Newton's Development Corp		Basin and Community Center. Consent to Close Road	529	41
Nylon Capital Shopping Center, Inc.		F. W. Woolworth Co	529	165
Nanticoke Real Estate Co.		Richard L. Drummond ^{stat}	529	320
Nanticoke Service, Inc.		Delaware Power Light Co. ^{stat}	510	389
Nanticoke Real Estate Co.		George C. Field ^{stat}	530	196
Nanticoke Real Estate Co.		James B. Wray ^{stat}	530	238
Nanticoke Real Estate Co.		Charles W. Adams ^{stat}	530	289
Nanticoke Real Estate Co.		Harry P. Varn ^{stat}	530	358
Nanticoke Real Estate Co.		James F. Taylor ^{stat}	530	360
Nanticoke Real Estate Co.		Edgar M. Cooper ^{stat}	530	427
Nanticoke Real Estate Co.		Charles R. McCauley ^{stat}	530	352
Newton Food Producers, Inc.		Best-Weir Supply Co.	532	157
North Shores Inc.		Bernice J. Hunt ^{stat}	532	416
Nanticoke Service Inc.		Delaware Power Light Co. ^{stat}	510	412
North Shores, Inc.		John A. Aylor ^{stat}	533	234
Nanticoke Services, Inc.		Harry McNeill Brazzell ^{stat}	535	375
Nanticoke Real Estate Co.		Kenneth C. Tull ^{stat}	537	112
North Shores Inc.		Josef N. Kwiatkowski ^{stat}	537	363
Newton Realty, Inc.		Violet Williamson ^{stat}	539	38
Nanticoke Service, Inc.		Delaware Power & Light Co. ^{stat}	510	520
North Shores, Inc.		James C. Turner, Jr. ^{stat}	540	270
Nanticoke Real Estate Company		Harry E. Lundblad ^{stat}	542	152
North Shores, Inc.		Paul Curtis Stokes, Jr. ^{stat}	545	543
Nanticoke Real Estate Co.		Salmon D. Motley ^{stat}	546	500
Nanticoke Real Estate Co.		Gladys D. Hickman ^{stat}	547	143
Nanticoke Real Estate Co.		George C. Dooley, Jr. ^{stat}	547	442
O. A. Newton & Son Company		Robert F. Ribble ^{stat}	547	562
Nanticoke Services, Inc.		George H. Turner ^{stat}	549	155
Nanticoke Services, Inc.		Winfield Weldon Harper ^{stat}	549	153
Nanticoke Services, Inc.		George H. Turner ^{stat}	549	149
Nanticoke Services, Inc.		W. Weldon Harper ^{stat}	549	151
Nanticoke Service, Inc.		State of Delaware ^{stat}	550	195
Nanticoke Real Estate Co.		Garrett H. Legates ^{stat}	549	577
Nanticoke Real Estate Co.		Sinclair Refining Co. ^{stat}	549	684
North Fenwick, Inc.		Emmons B. Phillips ^{stat}	551	555
Newton Realty, Inc.		Jackson P. Escham ^{stat}	551	658
Newton Realty, Inc.		Jackson P. Escham ^{stat}	551	653
North Shores, Inc.		State of Delaware ^{stat}	550	234

GRANTOR	To	GRANTEE	Book	Page
Nanticoke Services, Inc.		Winfield Weldon ^{et al} Harper, Jr.	552	368
Nanticoke Real Estate Co.		Porter Realty Corp.	553	108
Nanticoke Service, Inc.		Delaware Power & Light Co. ^{et al}	518	137
Nanticoke Real Estate Co.		Dale W. ^{et al} Bourns	554	577
Nanticoke Service, Inc.		Del. Power & Light Co.	518	201
Nanticoke Service, Inc.		Del. Power & Light Co.	518	205
North Shores, Inc.		J. Rodney King, ^{et al}	555	206
North Shores, Inc.		Daniel G. Anderson, Jr.	555	211
Nanticoke Real Estate Co.		Marion L. ^{et al} Follwell	556	69
North Shores Development, Inc.		Ernest L. ^{et al} Lambert	556	146
North Shores, Inc.		Norman B. ^{et al} Browning	556	176
Nanticoke Real Estate Co.		George C. ^{et al} Hann	556	630
Nanticoke Real Estate Co.		Roland S. ^{et al} Asselin	556	674
North Shores Development Co.		Mary S. ^{et al} Esbridge	557	57
North Shores Development, Inc.		Paul S. ^{et al} Wooten	557	131
Nanticoke Real Estate Co.		Norman L. ^{et al} Tate	557	111
Nanticoke Real Estate Co.		Randall L. ^{et al} Broyles	557	356
O. A. Newton & Son Company		State of Delaware	558	60
North Shores, Inc.		John C. ^{et al} Somers	559	553
North Shores, Inc.		Robert J. ^{et al} Harris	559	558
Nationwide Homes (Salisbury) Inc.		Elizabeth C. ^{et al} Hitchens	560	142
Nanticoke Real Estate Co.		Nick Theofiles	560	247
New Jersey Bank & Trust Co.		Jimmell & Rayson	560	571
Nanticoke Real Estate Co.		Jack H. ^{et al} Ryan	560	565
Nanticoke Real Estate Co.		Robert C. ^{et al} Stewart	561	93
North Shores, Inc.		D. J. D., Inc.	561	617
North Shores, Inc.		Joseph O. ^{et al} Morrison	562	478
Nanticoke Real Estate Co.		Richard J. ^{et al} Holt, Jr.	562	606
North Shores, Inc.		Samuel Howard ^{et al} McCoy II	564	256
North Shores, Inc.		Edward C. ^{et al} Powell	564	273
North Shores, Inc.		Larry J. ^{et al} Anderson	564	283
North Shores Development, Inc.		Reese ^{et al} Smith	564	404
North American Bond & Mtge Co.		Jimmell & Rayson ^{et al}	564	443
North Shores, Inc.		Richard C. ^{et al} Snyder	564	452
Northwestern Mutual Life Ins. Co.		Richard ^{et al} Carwell	564	492
Newton Realty, Inc.		State of Delaware ^{et al}		
		Board of Game & Fish Comm.	564	682
North Shores, Inc.		Barry A. ^{et al} Stringer, Jr.	565	5
North Shores, Inc.		Allen J. ^{et al} Dittmann	565	10
Nanticoke Real Estate Co.		James W. ^{et al} Maurer	565	72

GRANTOR	To	GRANTEE	Book	Page
North Shores, Inc.		John A. Sudler ^{attor}	565	169
North Shores, Inc.		Thomas H. Fooks, V	565	174
North Shores, Inc.		Robert D. King, ^{attor}	565	198
North Shores, Inc.		D. F. D., Inc.	566	1
National Savings & Trust Co.		Alfred C. Scudder ^{attor}	566	80
North Shores, Inc.		Henry M. Lowden	567	56
North Shores, Inc.		D. F. D., Inc.	567	101
North Shores, Inc.		Robert H. Macgill	567	105
North Shores, Inc.		William S. Harley ^{attor}	567	115
North Shores, Inc.		D. F. D., Inc.	567	123
North Shores Development, Inc.		Olmer Eugene Jackson ^{attor}	567	228
North Shores, Inc.		D. F. D., Inc.	568	373
North Shores, Inc.		D. F. D., Inc.	568	382
North Shores, Inc.		D. F. D., Inc.	568	391
Nanticoke Real Estate Co.		Carl J. Olafson ^{attor}	568	504
North Shores, Inc.		D. F. D., Inc.	568	567
North Shores, Inc.		D. F. D., Inc.	568	558
Nanticoke Real Estate Co.		Seaford Lumber Co., Inc.	568	590
North Shores Development, Inc.		John S. Pedersen ^{attor}	569	38
O. A. Newton & Son Company		Warren C. Newton	569	107
Nassau Orchards, Inc.		Charles Samuel Mitchell ^{attor}	569	213
North Shores, Inc.		J. Simpson Dean, Jr. ^{attor}	569	221
Newton Chemical Supply Co.		Warren C. Newton	572	197
North Shores, Inc.		Mary P. Schneider	572	282
Nanticoke Real Estate Co.		Ralph L. Bennett ^{attor}	572	316
Nanticoke Real Estate Co.		Francis H. Bennett	572	326
Nanticoke Real Estate Co.		Ralph L. Bennett	572	330
North Shores, Inc.		D. F. D., Inc.	572	369
North Shores, Inc.		D. F. D., Inc.	573	417
North American Bond & Mtg Co.		C. Fred Grampp ^{attor in fact}	573	623
O. A. Newton & Son Company		Newton Farms, Inc.	574	437
North Shores, Inc.		D. F. D., Inc.	574	560
North Shores, Inc.		Robert Kimmelmann	575	168
North Shores, Inc.		W. Forbes Ramsey	576	89
North Shores Development, Inc.		General Builders & Contractors, Inc. ^{attor}	576	305
North American Bond & Mtg Co.		Frederick P. Whitney ^{attor in fact}	576	340
Newton Farms, Incorporated		The Church of God, Inc.	576	531
North American Bond & Mtg Co.		C. Fred Grampp ^{attor in fact}	576	662
North Shores, Inc.		Della D. Rauler	577	167
North Shores, Inc.		Darwin J. Blaine ^{attor}	577	488

GRANTOR	To	GRANTEE	Book	Page
North American Bond & Mtge. Co.		C. Fred Gramp ^{ally-in fact}	577	611
North Shores, Inc.		Bernard F. Smith ^{ally-in fact}	578	73
North Shores, Inc.		John R. Hill ^{ally-in fact}	578	204
North Shores, Inc.		Joseph C. Doherty ^{ally-in fact}	578	223
Northwestern Mutual Life Insurance Company		Houston Wilson ^{ally-in fact}	578	530
North Shores Development, Inc.		Royce G. Trauth ^{ally-in fact}	579	232
North Shores, Inc.		James B. Brooks ^{ally-in fact}	580	228
North Shores, Inc.		Robert N. Allandre ^{ally-in fact}	581	219
North Shores, Inc.		Charles Lee Randel ^{ally-in fact}	581	328
North Shores Development, Inc.		Henry E. Meylan ^{ally-in fact}	581	485
North Shores Development, Inc.		John A. Moore Jr. ^{ally-in fact}	582	513
North Shores, Inc.		Peter Banker ^{ally-in fact}	582	592
North Shores, Inc.		D. F. D., Inc. ^{ally-in fact}	582	697
Newton Chemical & Supply Co.		Delaware Power & Light Co. ^{ally-in fact}	518	663
North Shores, Inc.		D. F. D., Inc. ^{ally-in fact}	583	563
North Shores, Inc.		D. F. D., Inc. ^{ally-in fact}	583	571
North Shores, Inc.		Loius J. Faust ^{ally-in fact}	584	608
North Shores, Inc.		Frederick W. Warner ^{ally-in fact}	585	387
North Shores Development, Inc.		Robert J. Iverson ^{ally-in fact}	585	603
North Shores Development, Inc.		Edward J. Kahler ^{ally-in fact}	586	14
North American Bond & Mtge. Co.		Mary M. Laffer ^{ally-in fact}	586	520
North Shores Development, Inc.		Walter C. McClute ^{ally-in fact}	586	621
Monticoke Finance Co. Inc.		Wilmington Trust Co. ^{ally-in fact}	587	40
North Shores Development, Inc.		Richard E. Emmert ^{ally-in fact}	587	192
North Shores Development, Inc.		Elmer Eugene Jackson ^{ally-in fact}	587	198
North Shores Development, Inc.		William P. Stewart ^{ally-in fact}	587	338
North Shores, Inc.		Stuart Jay Land ^{ally-in fact}	587	448
North Shores Development, Inc.		William M. Twilla Jr. ^{ally-in fact}	588	96
North Shores, Inc.		Donald A. Lampel ^{ally-in fact}	588	395
Newton Farms, Inc.		Jackson P. Escham ^{ally-in fact}	588	457
North Shores, Inc.		Mohamed Habib ^{ally-in fact}	589	153
National Can Corporation		Bramble Canning Corp. ^{ally-in fact}	589	385
North Shores, Inc.		John E. Negley ^{ally-in fact}	589	602
North Shores, Inc.		Paul Curtis Stokes Jr. ^{ally-in fact}	590	20
North Shores, Inc.		Milton P. Kiroll ^{ally-in fact}	590	317
North Shores, Inc.		James H. Gannon Jr. ^{ally-in fact}	590	424
North Shores, Inc.		Ira N. Schuartz ^{ally-in fact}	591	62
North Shores Development, Inc.		Julius H. Zolt ^{ally-in fact}	591	434
North Shores, Inc.		John O. Presby ^{ally-in fact}	591	510

GRANTOR	To	GRANTEE	Book	Page
National Mgt & Finance Corp.		Stanley Clyde Borman ^{stat}	592	92
North Shores Development Inc.		Sahola M. Roberts Jr. ^{stat}	592	182
Nanticoke Real Estate Company		Nick Sheviles ^{stat}	592	210
National Mgt. & Finance Co.		Emil J. Wolchek ^{stat}	592	239
North Shores, Inc.		Norman J. Price ^{stat}	592	373
North Shores Development, Inc.		General Builders & Contractors Inc. ^{stat}	593	28
National Mgt & Finance Co.		George W. Skelton ^{stat}	593	163
North Shores, Inc.		Richard Perry Oliver ^{stat}	593	260
Newton Farms, Incorporated		Newton Realty, Inc. ^{stat}	594	17
Newton Realty, Inc.		Fred H. McKee ^{stat}	594	19
North Shores Development, Inc.		Marvin B. Parks ^{stat}	594	320
North Shores Development, Inc.		Peter J. Meyers Jr. ^{stat}	594	373
Nanticoke Service, Inc.		John D. Timmons ^{stat}	595	68
O. A. Newton & Son Company		Newton Farms, Inc. ^{stat}	595	249
Nassau Orchard Incorporated		Delaware Puerto Rico Co. ^{stat}	522	223
North Shores Development, Inc.		Joseph J. McManus ^{stat}	597	350
Nuttall Lumber & Coal Co.		Freddie J. Pusey ^{stat}	597	444
Newton Farm, Inc.		Gene J. Rider ^{stat}	597	496
North Seaford, Inc.		State of Delaware ^{stat}	609	201
North American Investment Co. Inc.		James Messick ^{stat}	598	293
North American Investment Co. Inc.		James Messick ^{stat}	598	294
North Shores, Inc.		William F. Schnitzler ^{stat}	598	411
North Shores, Inc.		Patricia A. Pierpoint ^{stat}	599	223
Newton Farms, Inc.		Church of God, Inc. ^{stat}	599	266
North Shores Development, Inc.		Samuel A. Lyndall ^{stat}	599	382
Nassau Orchards Inc.		State of Delaware ^{stat}	609	288
North Shores Inc.		John Eberly Cremons ^{stat}	600	95
North Shores Inc.		Janet S. Williams ^{stat}	600	110
Nanticoke Memorial Hospital, Inc.		City of Seaford ^{stat}	600	256
Nanticoke Memorial Hospital, Inc.		City of Seaford ^{stat}	600	260
North Shores Development, Inc.		Bruce J. Gallos ^{stat}	600	275
North Shores, Inc.		John P. Hoover ^{stat}	600	563
North Shores Development, Inc.		C. John Mears ^{stat}	600	624
North Shores Development, Inc.		John A. Moore, Jr. ^{stat}	601	59
North Shores, Inc.		Ronald Raymond Martin ^{stat}	601	103
North Shores, Inc.		Clinton B. Conger ^{stat}	601	276
North Shores Development, Inc.		Stephen F. Chadwick ^{stat}	601	490
North Shores Development, Inc.		Forus L. Welbanks ^{stat}	601	690
North American Bond & Mgt. Co.		Ruth E. Potter ^{stat}	602	125
North American Bond & Mgt. Co.		Ruth E. Potter ^{stat}	602	127
North Shores, Inc.		William M. Bueber ^{stat}	602	172

GRANTOR	To	GRANTEE	Book	Page
Nassau Feed & Grain, Inc.		State of Delaware	609	381
Nanticoke Memorial Hospital Inc.		City of Seaford	602	339
Newton Realty, Inc.		State of Delaware	609	491
Newton Realty, Inc.		State of Delaware	609	492
North Shores Development, Inc.		Harold B. Short ^{et al}	602	671
North Shores Development, Inc.		James S. Bush ^{et al}	602	657
North Fenwick, Inc.		Present Corporation of Fall River	603	608
North Shores Development, Inc.		Benjamin C. Hastings ^{et al}	604	19
North Shores, Inc.		Frederick D. Suster ^{et al}	605	335
Nanticoke Memorial Hospital		Joseph H. Ball ^{et al}	606	127
North Shores Development Co.		State of Delaware	609	630
North Shores, Inc.		Anderson-Stokes, Inc.	606	394
Nanticoke Service, Inc.		Delmarva Power & Light Co.	522	433
North Shores, Inc.		Laurence H. Slaughter ^{et al}	606	646
North Shores, Inc.		William Barrett ^{et al}	606	648
North Shores,		Amendment of Restrictions	607	51
North Shores, Inc.		William Russell May ^{et al}	607	503
North American Bond & Mtg Co.		Jimmell and Rayson ^{et al}	611	260
North Shores, Inc.		Maurice P. Foley ^{et al}	612	186
North Shores, Inc.		Delmarva Power & Light Co.	522	496
North Shores, Inc.		Mason S. Kungerford ^{et al}	612	455
North Shores, Inc.		Kenneth S. Carpenter ^{et al}	613	533
North Shores, Inc.		Anderson-Stokes, Inc.	613	568
North American Bond & Mtg Co.		Ruth E. Potter ^{et al}	613	607
North Shores Development, Inc.		Samuel A. Lyndall ^{et al}	614	45
North Shores, Inc.		Robert E. Foley ^{et al}	614	350
North Shores, Inc.		George Dudley Tibbitts ^{et al}	614	662
North Shores, Inc.		Walter N. Moorman ^{et al}	614	721
North Shores, Inc.		Bruce J. Brennan ^{et al}	616	290
North Shores, Inc.		Anderson-Stokes, Inc.	616	395
North Shores, Inc.		John H. Norton ^{et al}	616	378
Nanticoke Shores, Inc.		Diamond State Telephone Co.	616	3
Nanticoke Shores, Inc.		Delaware Electric Co. op.	616	3
North Shores, Inc.		Joseph R. Slavin ^{et al}	617	277
North American Bond & Mtg. Co.		Ruth E. Potter	618	242
North Shores, Inc.		Roy G. Parks, Jr.	618	510
North Shores, Inc.		Anderson-Stokes, Inc.	618	545
North Shores, Inc.		Anderson-Stokes, Inc.	618	554
North Shores, Inc.		Anderson-Stokes, Inc.	618	563
North Shores, Inc.		Donald R. Miller ^{et al}	618	621

GRANTOR	To	GRANTEE	Book	Page
North Shores, Inc.		Francis J. Duane	619	641
North Shores, Inc.		Charles S. Stagle et al	619	815
North Shores, Inc.		William A. Robinson et al	619	1030
North American Bond & Mortgage Co.		Frank S. Williams ^{Attorney}	619	1002
North Shores Development, Inc.		Ernest L. Lambeth	621	30
North Shores, Inc.		Anderson - Stokes, Inc.	621	44
North Shores, Inc.		Anderson - Stokes, Inc.	621	286
North Shores, Inc.		Anderson - Stokes, Inc.	621	305
North Shores, Inc.		William J. Schmitz et al	621	815
North Shores, Inc.		Jasper H. Jenkins et al	621	930
North Shores Development, Inc.		Anthony L. Mancini	622	561
North Shores, Inc.		Anderson Stokes, Inc.	622	581
North Shores, Inc.		Michael R. Dobridge et al	623	468
North Shores, Inc.		Robert A. Frank et al	623	649
North Shores, Inc.		Robert A. Frank et al	623	681
North Shores, Inc.		John D. Neumann, Jr. et al	624	547
North Shores, Inc.		Sheldon J. Wolfe et al	624	674
North Shores, Inc.		Armand Hopkins et al	625	88
North Shores, Inc.		Edward F. Carr	625	652
North Shores, Inc.		Marjorie R. Hein	625	964
North Shores, Inc.		Carl W. Beck et al	626	449
North Shores, Inc.		Dr. Robert Bergman et al	626	599
North Shores, Inc.		Allen J. Dittmann et al	626	557
North Shores, Inc.		Allen J. Dittmann et al	626	567
North Shores Development, Inc.		Harold B. Short et al	627	394
North American Bond & Mortgage Co.		Ralph A. Moore et al	627	755

GRANTOR	To	GRANTEE	Book	Page
Odd Fellows Cemetery Co., of Laurel, Delaware, Inc.		Mrs Rudolph Klatt	437	504
Odd Fellows Cemetery Co., of Laurel, Delaware, Inc.		Mrs Rudolph Klatt	437	503
Odd Fellows Cemetery Co., of Laurel, Del., Inc.		George Claude Culver	441	241
C. C. Oliphant & Son, Inc.		Happiness Homes, Inc.	446	506
O. U. A. M. Cemetery, Inc.		Francis H. Dryden ^{et al}	459	510
Old Landing Realty Co.		Charles Herbert ^{et al}	461	439
Odd Fellows Cemetery, Inc.		Brouer C. Dukes	461	490
Odd Fellows Cemetery, Inc.		Brouer C. Dukes	461	491
Odd Fellows Cemetery, Inc.		Brouer C. Dukes	461	492
Odd Fellows Cemetery, Inc.		Brouer C. Dukes	461	493
O. Toole, I. B., Inc.		John J. McNeilly	467	70
Odd Fellows Cemetery Co. of Laurel, Inc.		J. Marshall Phillips	476	327
O. U. A. M. Cemetery, Inc.		Harley P. White ^{et al}	478	177
113 Diner, Inc.		Edward Hutchings	478	536
Odd Fellows Cemetery Co. of Laurel		Lillian M. Curtiss	480	78
Odd Fellows Cemetery Co. of Laurel		Lillian M. Curtiss	480	79
O. U. A. M. Cemetery, Inc.		William Alfred Hudson	481	198
Odd Fellows Cemetery Co. of Laurel		Mrs. S. May Ellis	482	86
Odd Fellows Cemetery Co. of Laurel		Mr. S. May Ellis	482	87
O. U. A. M. Cemetery, Inc.		Harold A. Gardner ^{et al}	483	447
Odd Fellows Cemetery Co. of Laurel		R. Grant Friedel ^{et al}	484	203
O. A. Newton & Son Co.		State of Delaware	490	374
Odd Fellows, Inc., Union Lodge No. 3 Independent Order		Union Cemetery Company	493	446
113 Diner, Inc.		Jacob M. Moras Robert See Restaurants	497	135
C. C. Oliphant & Son, Inc.		Easton Wholesale Company, Inc.	498	258
O'Neal Bros., Inc.		Martin W. Johnson ^{et al}	506	7
Owens Enterprises, Inc.		Nicholas Mudry ^{et al}	509	177
Ocean-Bay Mart, Inc.		Isidore A. Johnson ^{et al}	511	516
O. Toole, I. B., Inc.		New York Life Ins. Co.	512	39
O'Neal Bros., Inc.		Mabel E. Moffitt ^{et al}	515	65
Ocean-Bay Mart, Inc.		The Great Atlantic Pacific Sea Company, Inc.	515	214
Odd Fellows Cemetery, Inc.		Adelaide Cooper	515	474
Ocean-Bay Mart, Incorporated		Amussen Del Company	516	541

GRANTOR	To	GRANTEE	Book	Page
Ocean Bay Mart, Inc.		Delaware Power & Light Co. ^{stat}	510	198
Odd Fellows Cemetery, Inc.		Dr. H. M. Manning	523	413
O'Neal Bros., Inc.		Hollis C. Mumford	524	355
Ocean Wave Lodge No. 43 O.O.F.		Walter H. Gray, ^{stat}	532	40
Odd Fellows Cemetery		Helen M. Roach, ^{stat}	543	426
Orv Hosiery Co., Inc.		Thomas L. Johnson, ^{stat}	544	156
Odd Fellows Cemetery, Inc.		Lee J. Arington, ^{stat}	545	46
Ocean View Boat Co. Inc.		Dale A. Bell, ^{stat}	548	627
Ocean View Boat Co. Inc.		Ambrose M. Ball, ^{stat}	556	47
Orv Hosiery Company		Roger Murray	557	557
Jensen's Enterprise Inc.		Jensen & Jensen, Inc.	560	406
Odd Fellows Cemetery Co.		Estate of George W. Beauchamp, ^{stat}	565	284
of Laurel, Delaware Inc.		Rowland J. Mitchell, ^{stat}	572	189
118 Diner, Inc.		Marian R. Anderson	574	227
Ocean View, Inc.				
Odd Fellows Cemetery Company				
of Laurel Del. Inc.		Cordelia F. Short	580	390
Odd Fellows Cemetery		State of Delaware	558	618
Odd Fellows Cemetery Co. of Laurel		Eugene B. Parks, ^{stat}	580	388
Ocean View, Inc.		George W. Neumann	585	113
Occidental Life Insurance Co.		Elizabeth C. Hildens, ^{attorney in fact}	588	28
Ocean Road, Inc.		Lewis B. Price, ^{stat}	588	86
100 West Fencil Street Corp.		Town Council of Georgetown	589	541
100 West Fencil Street Corp.		Wilmington Trust Co.	593	692
Old Bell, Inc.		Minnie C. Hitchens, ^{stat}	606	61
O'Neal Brothers, Inc.		James H. Ureland	614	315
Odd Fellows Cemetery Co.		Phillip M. Ellis	615	394
Odd Fellows Cemetery Co.		William M. Wormach, ^{stat}	616	349
Ocean Bay Mart, Inc.		Great Atlantic & Pacific Tea Co., ^{attorney in fact}	623	811
Oxford Finance Company, Inc.		Joseph C. Driffath	625	730
Odd Fellows Cemetery Co., Inc.		Delmarva Power & Light Co.	523	213

GRANTOR	To	GRANTEE	Book	Page
Parker, Frank S. & Company		Besser Manufacturing Co.	434	129
Prudential Insurance Co. of America		Elizabeth K. Hitchens	435	101
Pennsylvania Railroad Co.		Complative Mills, Inc.	436	70
Peninsula Finance Co.		William F. Wilgus, Jr.	436	539
Prudential Insurance Co. of America		Elizabeth C. Hitchens	436	547
Pearce Oil Company		The Cox Distributing Co.	437	228
Peninsula Finance Co.		William D. Hudson	437	444
Prudential Insurance Co. of America		Elizabeth C. Hitchens	439	467
Peninsula Nurseries Inc.		Harold J. Simmons	439	546
Peninsula Nurseries Inc.		James R. Carey	439	548
Prudential Insurance Co. of America		Elizabeth C. Hitchens	440	238
Prudential Insurance Co. of America		Elizabeth C. Hitchens	440	239
Prudential Insurance Co. of America		Elizabeth C. Hitchens	440	442
Prudential Insurance Co. of America		Elizabeth C. Hitchens	440	443
Prudential Insurance Co. of America		Elizabeth C. Hitchens	440	444
Pocono Poultry Farms, Inc.		Milton Poultry Co., Inc.	441	65
Prudential Insurance Co. of America		Elizabeth C. Hitchens	441	261
Prudential Insurance Co. of America		Elizabeth C. Hitchens	441	262
Prudential Insurance Co. of America		Elizabeth C. Hitchens	441	263
Prudential Insurance Co. of America		John J. McNeilly	441	450
Pepper Brothers, Inc.		Horner H. Pepper	442	79
Peninsula Finance Company				
formerly Millston Finance Co., Inc.		Prince Edward Cannon	442	97
Prudential Insurance Co. of America		John J. McNeilly, Eng.	442	134
Prudential Insurance Co. of America		Elizabeth C. Hitchens	443	84
Prudential Insurance Co. of America		John J. McNeilly	443	237
Prudential Insurance Co. of America		Elizabeth C. Hitchens	444	330
Prudential Insurance Co. of America		Elizabeth C. Hitchens	444	331
Prudential Insurance Co. of America		Elizabeth C. Hitchens	444	531
Prudential Insurance Co. of America		Elizabeth C. Hitchens	445	203
Prudential Insurance Co. of America		Elizabeth C. Hitchens	445	204
Prudential Insurance Co. of America		Elizabeth C. Hitchens	445	231
Prudential Insurance Co. of America		John J. McNeilly	446	207
Poplar Grove Poultry Co.		Ralph E. Benson	446	450
Poplar Grove Poultry Co.		William V. Benson	446	446
Paramount Poultry Inc.		Edwin Pepper	446	502
Paramount Poultry, Inc.		Sussex Farms, Inc.	447	366
Paramount Poultry, Inc.		Townsend's, Inc.	447	399
Prudential Insurance Co. of America		Elizabeth C. Hitchens	447	594
Prudential Insurance Co. of America		Elizabeth C. Hitchens	449	269

GRANTOR	To	GRANTEE	Book	Page
Prudential Insurance Co. of America		Elizabeth C. Hitchens ^{att. in fact}	451	566
Paramount Poultry, Inc.		Litow, Inc. ^{att. in fact}	452	524
Prudential Insurance Co. of America		Elizabeth C. Hitchens	453	75
Peninsula Finance Co.		Dewey S. Dunne ^{att. in fact}	453	198
Prudential Insurance Co.		Elizabeth C. Hitchens	453	245
Prudential Insurance Co. of America		Elizabeth C. Hitchens ^{att. in fact}	453	579
Pepper Brothers, Inc.		C. Coleman Bunting ^{att. in fact}	454	200
Parker, Frank S. & Co.		Besser Company ^{att. in fact}	454	262
Perdue, A. W. & Son, Inc.		Elizabeth C. Hitchens ^{att. in fact}	455	417
Prudential Insurance Co. of America		Elizabeth C. Hitchens ^{att. in fact}	457	308
Prudential Insurance Co. of America		Elizabeth C. Hitchens ^{att. in fact}	459	224
Prudential Insurance Co. of America		Elizabeth C. Hitchens ^{att. in fact}	459	405
Pepper Brothers, Inc.		J. Otis Baker ^{att. in fact}	461	139
Prudential Insurance Co. of America		Elizabeth C. Hitchens	461	280
Peninsula Finance Co.		Mary M. Woosters	461	432
Prudential Ins. Co. of America		Elizabeth C. Hitchens ^{att. in fact}	462	89
Prudential Insurance Co. of America		Elizabeth C. Hitchens ^{att. in fact}	462	197
Peoples Memorial Park, Inc.		Mt. Zion Church	462	446
Peoples Memorial Park, Inc.		Mt. Zion Church	462	447
Peoples Memorial Park, Inc.		Mt. Zion Church	462	448
Peoples Memorial Park, Inc.		Mt. Zion Church	462	449
Peoples Memorial Park, Inc.		Mt. Zion Church	462	450
Peoples Memorial Park, Inc.		Mt. Zion Holiness Church ^{granted}	462	444
Pelkbury Mills, Inc.		Rena R. West ^{att. in fact}	463	318
Prudential Insurance Company of America		Elizabeth C. Hitchens ^{att. in fact}	467	578
Priest Lumber Company		State of Delaware	471	52
Prudential Insurance Co. of America		Elizabeth C. Hitchens ^{att. in fact}	468	315
Peppers Brothers, Inc.		Selbyville Volunteer Fire Company ^{Inc.}	468	569
Prudential Insurance Co. of America		Elizabeth C. Hitchens ^{att. in fact}	469	151
Prudential Insurance Co. of America		Elizabeth C. Hitchens ^{att. in fact}	469	210
Presbytery of New Castle, Trustee		Westminster Church ^{att. in fact}	469	257
Prudential Insurance Co. of America		Elizabeth C. Hitchens	470	545
Pennsylvania Railroad Co.		John A. Hopkins ^{att. in fact}	470	562
Prudential Insurance Co. of America		Elizabeth C. Hitchens ^{att. in fact}	472	137
Prudential Insurance Co. of America		Elizabeth C. Hitchens ^{att. in fact}	474	265
Prudential Insurance Co. of America		Elizabeth C. Hitchens ^{att. in fact}	474	266
Prudential Insurance Co. of America		Elizabeth C. Hitchens ^{att. in fact}	474	267
Priest Lumber Company, Inc.		Vaughn E. Richardson	474	457
Peninsula Del Company, Inc.		Joseph J. Bryan	474	529
Peoples Life Insurance Co.		Daniel J. Layton Jr.	478	9

GRANTOR	To	GRANTEE	Book	Page
Phillips Packing Company Inc.		Consolidated Food Corp.	478	35
Prudential Insurance Co. of America		Elizabeth C. Hitchens ^{att'y-in-fact}	478	230
Prudential Insurance Co. of America		Elizabeth C. Hitchens ^{att'y-in-fact}	478	507
Prudential Insurance Co. of America		Elizabeth C. Hitchens ^{att'y-in-fact}	478	508
Prudential Insurance Co. of America		Elizabeth C. Hitchens ^{att'y-in-fact}	479	232
Prudential Insurance Co. of America		Elizabeth C. Hitchens ^{att'y-in-fact}	483	139
Pepper Bros. Inc.	State	of Delaware	486	271
Pepper Bros. Inc.	State	of Delaware	486	272
Pepper Bros. Inc.	State	of Delaware	486	274
Pepper Bros. Inc.	State	of Delaware	489	65
Prudential Insurance Co. of America		Elizabeth C. Hitchens ^{att'y-in-fact}	484	82
Prudential Insurance Co. of America		Elizabeth C. Hitchens ^{att'y-in-fact}	484	378
Philadelphia, Baltimore and Washington Railroad Co.		Fisk Products Company	484	574
Pepper Bros. Inc.	State	of Delaware	490	229
Polix Poultry Farms Inc.	State	of Delaware	490	274
Polix Poultry Farms Inc.	State	of Delaware	490	275
Polix Poultry Farms Inc.	State	of Delaware	490	276
Polix Poultry Farms Inc.	State	of Delaware	490	277
Pure Oil Company		Thomas Drandoff ^{att'y}	488	69
Parsons, John B. - Salesman		Home for the Aged - Emma B. Tichman ^{att'y}	488	310
Prudential Insurance Co. of America		Charles L. Callahan ^{att'y-in-fact}	492	104
Premium Distributors, Inc.		William H. Gibson ^{att'y}	492	476
Philadelphia, Baltimore and Washington Railroad Company		Hernes Distributing Company	493	410
Prudential Insurance Co. of America		Elizabeth C. Hitchens ^{att'y-in-fact}	493	584
Premium Distributors, Inc.	State	of Delaware	490	557
Peninsula Finance Company		John Raymond Burton ^{att'y}	494	521
Prudential Insurance Co. of America		Elizabeth C. Hitchens ^{att'y-in-fact}	496	368
Prudential Insurance Co. of America		Elizabeth C. Hitchens ^{att'y-in-fact}	497	259
Pennsylvania Railroad Company	City	of Seaford	501	164
Prudential Insurance Co. of America		Edward Vessey ^{att'y-in-fact}	501	301
Prudential Insurance Co. of America		Elizabeth C. Hitchens ^{att'y-in-fact}	502	21
Prudential Insurance Co. of America		Edward Vessey ^{att'y-in-fact}	502	452
Peninsula Finance Company		Aubrey P. Murray ^{att'y}	502	517
Prudential Insurance Co. of America		Elizabeth C. Hitchens ^{att'y-in-fact}	503	453
Prudential Insurance Co. of America		Elizabeth C. Hitchens ^{att'y-in-fact}	507	152
Prudential Insurance Co. of America		Elizabeth C. Hitchens ^{att'y-in-fact}	507	153

GRANTOR	To	GRANTEE	Book	Page
Prudential Insurance Co. of America		Elizabeth C. ^{attly in fact} Hutchens	508	26
Prudential Insurance Co. of America		Elizabeth C. ^{attly in fact} Hutchens	508	27
Protane Corporation		Hudson Protane Gas Co., Inc.	509	431
Pepper Bros. Inc.		Diamond State Telephone Co.	509	495
Protane Corporation		Hudson Protane Gas Co., Inc.	511	132
Prudential Insurance Co. of America		Elizabeth C. ^{attly in fact} Hutchens	511	194
Prudential Insurance Co. of America		Elizabeth C. ^{attly in fact} Hutchens	511	194
Prudential Insurance Co. of America		Elizabeth C. ^{attly in fact} Hutchens	511	410
Prudential Insurance Co. of America		Elizabeth C. ^{attly in fact} Hutchens	512	376
Pure Oil Company		Edgar V. ^{attly} Adkins	512	564
Peninsula Chemical Supply Co. Inc.		Draper Foods Incorporated	513	505
Protane Corporation		Hudson Protane Gas Co., Inc.	513	594
Protane Corporation		Hudson Protane Gas Co., Inc.	514	1
Phillips, Clarence E. S. & Co. Inc.		Jay Frost Trucking, Inc.	514	133
Poplar Grove Poultry Company		William V. ^{attly} Benson	514	178
Prudential Insurance Co. of America		G. Edward ^{attly in fact} Veasey	514	276
Philadelphia, Baltimore and Washington Railroad Company		Mayor & Council of Sagboro	514	526
Protane Corporation		Hudson Protane Gas Co., Inc.	515	229
Prudential Insurance Co. of America		Elizabeth C. ^{attly in fact} Hutchens	515	336
Prudential Insurance Co. of America		Elizabeth C. ^{attly in fact} Hutchens	515	570
Prudential Insurance Co. of America		G. Edward ^{attly in fact} Veasey	517	50
Provident Mutual Life Insurance Company of Phila.		Samuel L. Richards	517	325
Provident Mutual Life Insurance Company of Phila.		First Pennsylvania Banking and Trust Company, et al	517	329
Phillips, Clarence E. S. & Co. Inc.		Elma J. ^{attly} Neutron	523	181
Parkis, William Post Club, Inc.		Bradford ^{attly} Cannon	523	363
Protane Corporation		Hudson Protane Gas Co., Inc.	523	426
Peninsula Finance Co.		Howard W. Bramhall	524	154
Prudential Insurance Co. of America		G. Edward ^{attly in fact} Veasey	524	383
Prudential Insurance Co. of America		Elizabeth C. ^{attly in fact} Hutchens	524	595
Prudential Insurance Co. of America		G. Edward ^{attly in fact} Veasey	525	162
Protane Corporation		Hudson Protane Gas Co., Inc.	527	14
Peg Stan Milk Products Cooperative, Inc.		Waiver of Notice of Meeting	527	184
Peg Stan Milk Products Cooperative, Inc.		Petition and Consent	527	187
Peg Stan Milk Products Cooperative, Inc.		Court Order	527	195
Prudential Ins. Co. of America		G. Edward ^{attly in fact} Veasey	527	518
Prudential Ins. Co. of America		Elizabeth C. ^{attly in fact} Hutchens	528	42
Protane Corporation		Hudson Protane Gas Co., Inc.	528	446

GRANTOR	To	GRANTEE	Book	Page
Philadelphia, Baltimore & Washington Railroad Co.		Certified copy of minutes	532	1
Philadelphia, Baltimore and Washington Railroad Co.		Nassau Orchard, Inc.	532	2
Reg. Stan Milk Products Co-operative, Inc.		Mary Cetta, et al	532	25
Protane Corporation		Hudson Protane Gas Co., Inc.	532	162
Protane Corporation		Hudson Protane Gas Co., Inc.	532	166
Porter Realty Corp.		Delaware Power & Light Co. ^{attly in fact}	570	413
Prudential Insurance Co. of America		J. Edward Veasey ^{attly in fact}	534	487
Peninsula Finance Company		Theodore B. Hitekin	536	260
Peninsula Finance Co.		State of Delaware	531	13
Pepper, Dale R., Jr. Inc.		Dale R. Pepper ^{attly in fact}	536	529
Prudential Insurance Co. of America		J. Edward Veasey ^{attly in fact}	537	31
Pearce Larnetting Co., Inc.		State of Delaware	531	30
Prudential Insurance Co. of America		J. Edward Veasey ^{attly in fact}	537	253
Philadelphia Savings Society		J. Edward Veasey ^{attly in fact}	537	465
Porter Realty Corporation		Shayer P. Porter ^{attly in fact}	539	279
Prudential Insurance Co. of America		J. Edward Veasey ^{attly in fact}	539	316
Prudential Insurance Co. of America		Elizabeth C. Hitekin ^{attly in fact}	540	28
Prudential Insurance Co. of America		J. Edward Veasey ^{attly in fact}	540	173
Prudential Insurance Co. of America		J. Edward Veasey ^{attly in fact}	540	319
Paradise Shores, Inc.		Hugh J. Keaney ^{attly in fact}	541	121
Paradise Shores, Inc.		Edward L. McDonald ^{attly in fact}	541	123
Prudential Insurance Co. of America		J. Edward Veasey ^{attly in fact}	541	250
Paradee Oil Co.		Phillips Petroleum Company	541	365
Pepper, Dale R., Jr. Inc.		Gene F. Roach ^{attly in fact}	541	478
Prudential Insurance Co. of America		J. Edward Veasey ^{attly in fact}	541	480
Paradee Oil Co.		Tenth Transportation Stations, Inc. ^{attly in fact}	93	
Prudential Insurance Co. of America		J. Edward Veasey ^{attly in fact}	543	193
Prudential Insurance Co. of America		J. Edward Veasey ^{attly in fact}	543	259
Pepper Dale R. Jr. Inc.		Georgetown Lumber Co.	543	448
Pure Oil Company		Seaford Motor Co. Inc. ^{attly in fact}	543	555
Prudential Insurance Co. of America		Elizabeth C. Hitekin ^{attly in fact}	544	146
Prudential Insurance Co. of America		J. Edward Veasey ^{attly in fact}	544	519
Prudential Insurance Co. of America		J. Edward Veasey ^{attly in fact}	545	128
Prudential Insurance Co. of America		J. Edward Veasey ^{attly in fact}	545	208
Prudential Insurance Co. of America		Elizabeth C. Hitekin ^{attly in fact}	546	510
Pure Oil Company		Seaford Motor Co., Inc.	547	31
Pepper Brothers, Inc.		William C. Pepper, et al	547	125

GRANTOR	To	GRANTEE	Book	Page
Paul, Inc.		Ralph D. Knotts, Jr.	548	69
Prudential Insurance Co. of America		^{attly. in fact} Edward Teasey	549	105
Paradise Shores, Inc.		Robert Schully, et al.	549	589
Paradise Shores, Inc.		^{attly.} James C. Warburton	551	283
Prudential Insurance Co. of America		^{attly. in fact} S. Edward Teasey	551	302
Pepper Poultry Company		H & H Poultry Company, Inc.	551	381
Protane Corporation		Hudson Protane Gas Co., Inc.	551	523
Prudential Insurance Co. of America		^{attly. in fact} S. Edward Teasey	551	673
Prudential Insurance Co. of America		^{attly. in fact} S. Edward Teasey	552	357
Pepper Poultry Company		H & H Poultry Company, Inc.	552	376
Prudential Insurance Co. of America		^{attly. in fact} S. Edward Teasey	553	384
Prudential Insurance Co. of America		^{attly. in fact} S. Edward Teasey	553	385
Protane Corporation		Hudson Protane Gas Co., Inc.	553	465
Prudential Insurance Co. of America		^{attly. in fact} S. Edward Teasey	554	24
Prudential Insurance Co. of America		^{attly. in fact} S. Edward Teasey	554	271
Paradise Shores, Inc.		^{attly.} Thomas W. Scroggs	554	342
Prudential Insurance Co. of America		^{attly. in fact} S. Edward Teasey	554	469
Porter Realty Corp.		^{attly.} Raymond H. Harrell	554	438
Protane Corporation		Hudson Protane Gas Co., Inc.	554	639
Protane Corporation		Hudson Protane Gas Co., Inc.	554	635
Protane Corporation		Hudson Protane Gas Co., Inc.	556	155
Prudential Insurance Co. of America		^{attly. in fact} S. Edward Teasey	556	303
Prudential Insurance Co. of America		^{attly. in fact} S. Edward Teasey	556	468
Prudential Insurance Co. of America		^{attly. in fact} Elizabeth C. Hutchens	557	368
Protane Corporation		Hudson Protane Gas Co., Inc.	559	190
Pepper Joshua Memorial Cemetery, Inc.		Just-Weir Supply Co.	559	502
Prudential Insurance Co. of America		^{attly. in fact} S. Edward Teasey	559	602
Prudential Insurance Co. of America		^{attly. in fact} S. Edward Teasey	559	603
Protane Corporation		Hudson Protane Gas Co., Inc.	560	561
Prudential Insurance Co. of America		^{attly. in fact} S. Edward Teasey	561	388
Penn Mutual Life Ins. Co.		^{attly. in fact} Elizabeth C. Hutchens	561	496
Bell Corporation		Valliant Fertilizer Co., Inc.	561	543
Bell Corporation		Valliant Fertilizer Co., Inc.	562	11
Protane Corporation		Hudson Protane Gas Co., Inc.	562	32
Pepper Poultry Company		Reba, C. Carletto	562	231
Pepper Poultry Company		H & H Poultry Company, Inc.	563	180
Prudential Insurance Co. of America		^{attly. in fact} Elizabeth C. Hutchens	564	309
Protane Corporation		Hudson Protane Gas Co., Inc.	564	500
Paradise Shores, Inc.		^{attly.} Robert W. Craft, et al.	564	580

GRANTOR	To	GRANTEE	Book	Page
Paradise Shores, Inc.	Morris Solomon ^{att. in fact}		565	21
Prudential Insurance Co. of America	J. Edward Veasey ^{att. in fact}		565	210
Protane Corporation	Hudson Protane Gas Co. Inc.		565	215
Protane Corporation	Hudson Protane Gas Co. Inc.		567	428
Protane Corporation	Hudson Protane Gas Co. Inc.		567	432
Paradise Shores, Inc.	Lester F. Bennett ^{att. in fact}		568	660
Paradise Shores, Inc.	Otto K. Kim, ^{att. in fact}		568	663
Paradise Shores, Inc.	William S. Boles, Jr. ^{att. in fact}		568	665
Paradise Shores, Inc.	George Sisselman ^{att. in fact}		568	667
Paradise Shores, Inc.	Robert G. Wagner ^{att. in fact}		568	669
Protane Corporation	Hudson Protane Gas Co. Inc.		569	121
Prudential Insurance Co. of America	James A. Loffland		569	237
Prudential Insurance Co. of America	J. Edward Veasey ^{att. in fact}		569	418
Pure Oil Company	William B. Graham ^{att. in fact}		569	673
Paradee Oil Co.	Phillips Petroleum Company ^{att. in fact}		571	774
Protane Corporation	Hudson Protane Gas Co. Inc.		572	356
Prudential Insurance Co. of America	J. Edward Veasey ^{att. in fact}		574	20
Playland, Inc.	Reprotech Amusements, Inc.		574	404
Paradee Oil Co.	Cora Stations, Inc.		574	692
Pure Oil Company	Pianos, Inc.		576	19
Presidential Homes, Inc.	Barry M. Hill, ^{att. in fact}		578	589
Prudential Insurance Co. of America	J. Edward Veasey ^{att. in fact}		578	595
Paradise Shores, Inc.	Frederick P. Hobart ^{att. in fact}		579	67
Paradise Shores, Inc.	John R. Carr, ^{att. in fact}		579	69
Pianos, Inc.	Charles F. Moore ^{att. in fact}		580	379
Prudential Insurance Co. of America	J. Edward Veasey ^{att. in fact}		580	542
Pennsada Oil Co., Inc.	John A. Moore, Jr.		582	254
Protane Corporation	Hudson Protane Gas Co. Inc.		582	435
Protane Corporation	Hudson Protane Gas Co. Inc.		582	431
Plara Corporation	H. & J. Realty Corporation		583	360
Prudential Insurance Co. of America	J. Edward Veasey ^{att. in fact}		583	234
Paradise Shores, Inc.	Robert W. Craft ^{att. in fact}		583	533
Provident Mutual Life Insurance Co. of Philadelphia	Tidewater Oil Company		583	608
Provident Mutual Life Insurance Co. of Philadelphia	Tidewater Oil Company		583	612
Provident Mutual Life Insurance Co. of Philadelphia	Tidewater Oil Company		583	615

GRANTOR	To	GRANTEE	Book	Page
Provident Mutual Life Insurance Company (Phila)		Tidewater Oil Company	583	618
Provident Mutual Life Insurance Company (Phila)		Tidewater Oil Company	583	621
Playa Corporation		H. & J. Realty Corporation	584	183
Philadelphia, Baltimore and Washington Railroad Co.		Hopkins Granary Inc.	585	225
Dale R. Pepper Jr. Inc.		William H. Hitchens	586	123
Polan's 5¢ to \$1.00 Store Inc.		Glen Burnie Realty Inc.	588	547
Prudential Insurance Co.		J. Edward Vasey ^{attly in fact}	589	67
Pure Oil Company		W. Ryder Jones, Jr. Fla Sunshine Laundry	589	107
Prudential Insurance Co. of America		J. Edward Vasey ^{attly in fact}	589	236
Paradise Shores, Inc.		James B. Dickerson ^{attly}	589	301
Paradise Shores, Inc.		Pia P. Lenhart ^{attly}	591	344
Paradise Shores, Inc.		Carson M. Huttler ^{attly}	591	406
Paradise Shores, Inc.		Robert J. King ^{attly}	591	409
Paradise Shores, Inc.		Richard N. Rollings ^{attly}	592	58
Pepper Brothers, Inc.		Valentine Ruscak ^{attly}	592	315
Pepper, Brothers Inc.		Nicholas V. Borodulic ^{attly}	592	517
Paradise Shores Inc.		Jacques Andre' Dstel	592	546
Prudential Insurance Co. of America		J. Edward Vasey ^{attly in fact}	592	699
Prudential Insurance Co. of America		J. Edward Vasey ^{attly in fact}	600	126
Paradise Shores, Inc.		Curtis R. Rylander ^{attly}	593	669
Paradise Shores, Inc.		Donald B. Ripley ^{attly}	594	508
Peninsula Farms, Inc.		Steiner & Co., Inc. ^{attly in fact}	595	146
Pen-Mod, Inc.		Robert Cassons ^{attly}	595	136
Paradise Shores, Inc.		Nicholas Anthony Natoli ^{attly}	595	349
Paradee Oil Co.		Phillips Petroleum Company	598	124
Powell Realty Corporation		Willbert E. Powell ^{attly}	598	189
Paradise Shores, Inc.		Paul Nadan ^{attly in fact}	598	217
Prudential Insurance Co. of America		J. Edward Vasey ^{attly in fact}	600	126
Prudential Insurance Co. of America		J. Edward Vasey ^{attly in fact}	600	274
Paradee Oil Co.		Faye Stations, Inc.	600	527
Paul, Inc.		Grace B. Conway	601	348
Polin Poultry, Inc.		State of Delaware	609	397
Peterson & Sarna Inc.		City of Seaford	603	96
Peterson & Sarna Inc.		City of Seaford	603	99
Peterson & Sarna Inc.		E. O. Hubert & Remond	603	101

GRANTOR	To	GRANTEE	Book	Page
Peterson & Lyoma Inc		E. I. Du Pont De Nemours & Co.	603	105
Paradise Shores, Inc.		Earl M. Brown	603	633
Prudential Insurance Co. of America		J. Edward Veasey ^{att. in fact}	604	183
Prudential Insurance Co. of America		J. Edward Veasey ^{att. in fact}	604	419
Polin Poultry Farms, Inc.		Delaware Power & Light Co. ^{et al}	522	394
Paradise Shores, Inc.		Donald B. W. Messinger	606	86
Pine Acres, Inc.		James R. Draper	606	196
Prudential Insurance Co. of America		J. Edward Veasey ^{att. in fact}	607	182
Paradise Shores, Inc.		Donald R. J. White ^{et al}	607	230
Paradise Shores, Inc.		Jose L. Reuenter	608	185
Protane Corporation		Hudson Protane Gas Co. Inc. ^{et al}	611	252
Paradise Shores, Inc.		Joseph Sewell Parsons, Jr. ^{et al}	611	628
H. R. Phillips, Inc.		State of Delaware	609	693
Paradise Shores, Inc.		Michael Collins Mulliken ^{et al}	612	154
Paradise Shores, Inc.		Ralph C. Fenmore ^{et al}	613	173
Paradise Shores, Inc.		George H. Carey ^{et al}	613	226
Pepper, Brothers, Inc.		William C. Pepper ^{et al}	614	6
Paradise Shores, Inc.		James E. Warburton, Jr. ^{att. in fact}	614	11
Prudential Insurance Co. of America		J. Edward Veasey ^{att. in fact}	614-417	
Prudential Insurance Co.		James N. Baxter, Jr. ^{Power of atty.}	615	159
Porter Realty Corp.		Flayer P. Porter, Inc. ^{et al}	616	431
Prudential Insurance Co.		James N. Baxter, Jr. ^{Power of atty.}	617	47
Corry Juniata Holding Co.		Richard Wheaton et al	618	239
Powell Realty Corporation		Dr. V. Eugene McCray ^{et al}	618	304
Paradise Shores, Inc.		William C. Fotheringham ^{att. in fact}	619	381
Peoples National Fund, Inc.		Tunnell & Payson ^{attys.}	619	436
Paradise Shores, Inc.		James D. Scheibe ^{et al}	621	123
Paradise Shores, Inc.		James E. Warburton, Jr. ^{et al}	621	125
Prudential Life Insurance Co.		James N. Baxter, Jr. ^{Power of atty.}	621	640
Pine Acres, Inc.		James Richard Draper	621	697
Powell Realty Corp.		Dr. Herbert Joachim Mueller	621	1176
Prudential Ins. Co. of America		James N. Baxter, Jr.	622	184
Prudential Ins. Co. of America		James N. Baxter, Jr.	622	185
Polin Poultry Farms, Inc.		George Bates et al	622	213
Prudential Ins. Co. of America		James N. Baxter, Jr. ^{Power of atty.}	623	289
Philadelphia, Balt. & Washington Railroad Co.		The Delaware River & Bay Authority ^{et al}	623	611
Prudential Insurance Co. of America		James N. Baxter, Jr. ^{Power of atty.}	623	623
Joemaker Realty, Inc.		Anderson - Stokes, Inc.	624	391
Philadelphia, Baltimore & Washington Railroad Company		The Commissioners of Laws	624	524

GRANTOR	To	GRANTEE	Book	Page
Pepper, Jr. Dale R. Inc.		D. Alan Steele ^{trust}	625	157
Paradise Shoes, Inc.		Germain Leguin ^{trust}	625	571
Paradise Shoes, Inc.		Marcel L. Leguin	625	568
Paradise Shoes, Inc.		Robert C. Howey ^{trust}	625	635
Pepper, Jr. Dale R. Inc.		David Allen Baker	625	816
Prudential Insurance Co. Financial		James H. Baxter, Jr.	625	926
Peninsula Methodist Homes and Hospitals, Inc.		Elmer Mac. Redden, Jr. ^{trust}	626	294
Paradise Shoes Inc.		Angelo J. Spiotto ^{trust}	626	386
Prudential Ins. Co.		James H. Baxter, Jr.	626	448
Paradise Shoes, Inc.		Louis J. Nickman ^{trust}	627	401
Phillips, Clarence E. T. Jr. & Co. Inc.		Delmore James & Light Co.	523	40
Public Archives Commission of Delaware		Delmore James & Light Co.	523	252
Peninsula Nurseries, Inc.		State of Delaware	610	126

GRANTOR	To	GRANTEE	Book	Page
Quillen Brothers, Inc.		State of Delaware	462	321
Quillen Brothers, Inc.		Robert B. Atkins		
		as Atkins Bros.	497	477
Quillen, D. F. & Sons, Inc.		James A. Wall	507	527
Quillen, D. F. & Sons, Inc.		Martin J. O'Donoghue	509	182
Quillen Bros., Inc.		State of Delaware	520	222
Quillen, D. F. & Sons, Inc.		William B. Tobin	594	148
D. F. Quillen & Sons, Inc.		Martha Gage Graham	594	690
Queen Annes Railroad Co.		Commissioner of Lewes	611	166
Quillen Bros, Inc.		Herbert Calhoun	626	476

April 1950

533-10.00-25.00

544-330

335-8.00-

14 - 4

Grant -

335-8.14-43

Penn RR VTR

GRANTOR	To	GRANTEE	Book	Page
Rollins Realty Corporation		State of Delaware	428	206
Rainbow Cove, Inc		John J. Marsh ^{stud}	433	203
Ralph, Geo. S. Incorporated		Harry E. Bradley	433	340
Restmore Corporation		Kathryne D. Peters ^{stud}	434	385
Rehoboth By the Sea Realty Co.		Louise Ogle Dennis ^{stud}	434	564
Rollins Realty, Inc.		Eleonor D. Williams	436	299
Rollins Realty Corp.		State of Delaware	428	351
Rapkin Realty, Inc.		State of Delaware	428	356
Rollins Realty Corp.		Delaware Power & Light Co.	438	25
Rehoboth By the Sea Realty Company		Joseph A. Jannelli ^{stud}	440	5
Rehoboth Lumber Co.		Charles Edward Beach ^{stud}	440	8
Rehoboth By the Sea Realty Company		Arthur J. Heather ^{stud}	440	587
Rehoboth By the Sea Realty Company		D. Wayne Rollins ^{stud}	441	219
Rehoboth Bay Development Co.		Delaware Development Co.	441	391
Rehoboth By the Sea Realty Co.		Sara B. Graham	442	7
Rehoboth By the Sea Realty Co.		Harry A. Wagner ^{stud}	442	112
Rollins Realty Corporation		Richard Randall Rollins ^{stud}	443	560
Rehoboth Bay Development Co.		Delaware Development Co.	444	129
Rollins Realty Corp.		Madalyn P. Copley	444	287
Rollins Broadcasting, Inc.		Rollins Broadcasting of Del., Inc.	445	220
Rainbow Cove, Inc.		Delaware Power & Light Co.	438	151
Rehoboth By the Sea Realty Co.		Harry A. Wagner ^{stud}	448	113
Rehoboth By the Sea Realty Co.		Maguerite Magan Pines ^{stud}	449	136
Riverview Heights, Inc.		John W. King	451	121
Riverview Heights, Inc.		Joseph H. Riley	451	123
Reconstruction Finance Corp.		The Sussex Trust Co.	452	185
Rapkin Realty, Inc.		Harlan Jerry Marvel ^{stud}	453	114
Reconstruction Finance Corp.		Sussex Trust Company	453	303
Rehoboth By the Sea Realty Co.		Howard A. Klabe ^{stud}	454	88
Rehoboth Trust Company		Farmers Bank	455	22
Rehoboth By the Sea Realty Co.		Eleonor P. Bartholomew	455	207
Rehoboth By the Sea Realty Co.		William C. Backus ^{stud}	455	465
Rollins Corporation		New York Terminal Warehouse, Inc.	456	159
Rapkin Realty, Inc.		Joseph Konesey ^{stud}	457	465
Rehoboth Heights Development Co.		Charles C. Watson	457	551
Rehoboth Lumber Company		Del. Power & Light Co. ^{stud}	460	39
Rehoboth Lumber Company		Charles S. Lurwick ^{stud}	459	176

GRANTOR	To	GRANTEE	Book	Page
Rapkin Realty, Inc.		Mildred Abstrom ^{et al}	459	262
Rapkin Realty, Inc.		Townsend Masten ^{et al}	459	268
Rapkin Realty, Inc.		Grace Cooper ^{et al}	459	535
Rehoboth Lumber Co.		Paul H. Caras ^{et al}	461	111
Rehoboth By the Sea Realty Co.		Marquiste Morgan Burns ^{et al}	461	496
Rehoboth Lumber Company		Lucille Payne Williams	461	536
Rehoboth By the Sea Realty Co.		Charles A. Kline ^{et al}	462	198
Rehoboth By the Sea Realty Co.		Elkwood E. Owens, Jr. ^{et al}	463	144
Rehoboth By the Sea Realty Co.		Charlotte M. O'Toole ^{et al}	463	492
Rehoboth Indian Beach Company ^{et al}		William J. Burns ^{et al}	464	175
Rehoboth Trust Company, Auxiliary ^{et al}		Paul H. Steigerwald ^{et al}	464	470
Rollins Realty Corporation		State of Delaware	465	198
Rehoboth Lumber Company		Daniel H. Millane ^{et al}	464	563
Rehoboth Lumber Company		Alfred L. Joseph, Jr. ^{et al}	466	267
Rehoboth Trust Company ^{et al}		Jennie R. Snyder ^{et al}	467	57
Rehoboth Trust Company ^{et al}		Jennie R. Snyder ^{et al}	467	57
Rehoboth By the Sea Realty Co.		Heroy M. Hayes ^{et al}	467	102
Rehoboth By the Sea Realty Co.		Harold B. Hayes ^{et al}	467	105
Rehoboth By the Sea Realty Co.		August R. Umbrecht ^{et al}	467	296
Rehoboth Bay Development Co.		State of Delaware	471	68
Rehoboth Bay Development Co.		State of Delaware	471	69
Rehoboth Bay Developing Co.		State of Delaware	471	80
Rehoboth By the Sea Realty Co.		Robert L. Bavis ^{et al}	468	422
Rehoboth Bay Development Co.		Marian Sloan Wynn ^{et al}	469	369
Queenview Heights, Inc.		Nutter D. Marvel ^{et al}	472	377
Rehoboth By the Sea Realty Co.		Delaware Power & Light Co. ^{et al}	460	547
Rehoboth By the Sea Realty Co.		Delaware Power & Light Co. ^{et al}	460	549
Rehoboth By the Sea Realty Co.		Edward J. Marra ^{et al}	478	331
Rehoboth By the Sea Realty Co.		Owens Enterprise, Inc. ^{et al}	478	366
Rehoboth By the Sea Realty Co.		William H. Tibbitt ^{et al}	480	171
Rehoboth By the Sea Realty Co.		D. D. Short Company, Inc. ^{et al}	480	286
Rehoboth By the Sea Realty Co.		John M. LeCato ^{et al}	481	588
Rehoboth By the Sea Realty Co.		Thornton W. Owen ^{et al}	482	228
Rehoboth By the Sea Realty Co.		Ernie J. Paulik, Jr. ^{et al}	482	321
Rehoboth Indian Beach Company		Elizabeth H. Vogel	483	437
Rodney Field Co.		State of Delaware	486	438
Rehoboth By the Sea Realty Co.		Edward S. Rodgers ^{et al}	484	116
Rehoboth By the Sea Realty Co.		Arthur J. Heather ^{et al}	484	218
Rodney Field Co.		Rodney Field Co.	484	227
Rehoboth By the Sea Realty Co.		Delaware Power & Light Co. ^{et al}	485	180

GRANTOR	To	GRANTEE	Book	Page
Rollins Broadcasting, Inc.		William Augustus ^{trust} Williams	487	501
Rehoboth Lumber Co.		Robert E. ^{trust} Marsteller	491	506
Rapkin Realty, Inc.		Frank S. ^{trust} Parker	492	90
Rubin Bros., Inc.		Steiner & Co. Inc.	492	173
Rapkin Realty, Inc.		Frank S. ^{trust} Parker	492	228
Rehoboth By the Sea Realty Co.		Del. Power & Light Co.	485	295
Rehoboth Lumber Company		William ^{trust} Grady	493	8
Rehoboth Indian Beach Surf Club, Inc.		Donald P. ^{trust} Welles	494	350
Rehoboth By the Sea Realty Company		Kathryn M. ^{trust} Edie	494	488
Rollins Corporation		John W. ^{trust} Rollins	495	563
Roosevelt Inlet Yacht Basin, Inc.		Hercules Powder Company	496	5
Rapkin Realty, Inc.		Edward ^{trust} Seidman	497	248
Rapkin Realty, Inc.		Edward ^{trust} Seidman	497	245
Rapkin Realty, Inc.		Mary Elizabeth ^{trust} Schaeffer	497	448
Rapkin Realty, Inc.		Anne ^{trust} Pallack	499	36
Rapkin Realty, Inc.		Jay. See Co.	501	152
Rehoboth By the Sea Realty Co.		Arthur J. ^{trust} Heath	502	485
Ridge Pike Builders, Inc.		Meier ^{trust} Ahlman	502	515
Rehoboth Lumber Company		Clyde ^{trust} Quigley	506	427
Roosevelt Inlet Yacht Basin, Inc.		Hercules Powder Co.	508	491
Richard S. Rice, Incorporated		James ^{trust} Hearn Myer	509	123
Rehoboth Lumber Co.		Nelson W. ^{trust} Watkins	509	270
Rehoboth Lumber Co.		Upland J. ^{trust} Pepper, Jr.	509	489
Rehoboth By the Sea Realty Co., Inc.		State of Del.	505	325
Reveriew Heights, Inc.		William B. ^{trust} Morgan, Jr.	512	229
Rehoboth By the Sea Realty Co.		Atkey Stokes ^{trust} Enterprises, Inc.	516	398
Rehoboth Lumber Co.		George H. ^{trust} Short	516	576
Rehoboth Lumber Co.		George H. ^{trust} Short	516	578
Rehoboth By the Sea Realty Co.		James B. ^{trust} McMahon	517	39
Rehoboth By the Sea Realty Co.		D. F. D. Incorporated	517	247
Ridley Investment Co.		United States of America	517	357
Ridley Investment Co.		United States of America	517	363
Ridley Investment Co.		United States of America	517	369
Robinson Hardware Co.		Alton J. ^{trust} Litchton	517	577
Rehoboth By the Sea Realty Co., Inc.		Del. Power & Light Co.	510	171
Rehoboth Lumber Co.		Albert ^{trust} Wilizer	519	535
Ridley Investment Co. (Ridley Park)		Herman J. ^{trust} Pakis, Jr.	521	372
Rehoboth By the Sea Realty Co.		Mae ^{trust} Hall McCabe	523	161
Rehoboth By the Sea Realty Co.		Del. Power & Light Co.	510	203

GRANTOR	To	GRANTEE	Book	Page
Rehoboth By the Sea Realty Co.		Robert Francis Kelley ^{etui}	523	398
Ridley Investment Co.		Broadstreet Trust Co.	527	571
Ridley Investment Co.		Broadstreet Trust Co.	527	574
Ridley Investment Co.		Broadstreet Trust Co.	527	577
Rehoboth By the Sea Realty Co.		Delaware Power & Light Co. ^{etui}	510	349
Royal Acres, Inc.		State of Delaware	525	473
Rollins Broadcasting of Del., Inc.		Scott Broadcasting Corp.	532	170
Rollins Broadcasting of Del., Inc.		Scott Broadcasting Corp.	532	176
Rehoboth By the Sea Realty Co.		Walter J. Jorson ^{etui}	532	242
Rehoboth By the Sea Realty Co.		D. J. D. Incorporated	532	353
Rehoboth Beach Country Club, Inc.		Delaware Power & Light Co.	510	446
Rehoboth By the Sea Realty Company		Sevend Enterprises, Inc.	535	417
Rehoboth By the Sea Realty Company		D. J. D. Incorporated	536	431
Rehoboth By the Sea Realty Co.		Cam Development Corp.	538	457
Rehoboth By the Sea Realty Co.		Arthur J. Ratzek ^{etui}	538	18
Rehoboth By the Sea Realty Co.		John J. Mc Dermott ^{etui}	539	81
Rehoboth By the Sea Realty Co.		Del Power & Light Co. ^{etui}	510	525
Rehoboth Lumber Company		The Foley Corporation	540	127
Royal Acres, Inc.		State of Delaware	531	155
Royal Acres, Inc.		State of Delaware	531	157
Rehoboth By the Sea Realty Co.		Mrs. Archibald Lourie	540	573
Rodney Seed Co.		Cubrey P. Murray ^{etui}	541	459
Rehoboth Lumber Company		Fred W. Stevenson	542	104
Rehoboth By the Sea Realty Co.		John M. LeCato ^{etui}	542	402
Richard I. Rice, Inc.		Francis B. Webb ^{etui}	542	527
Rehoboth By the Sea Realty Co.		Ralph D. Jones	543	487
Rehoboth By the Sea Realty Co.		Paul W. Jester, etal	544	21
Rehoboth By the Sea Realty Co.		Mrs. Elizabeth H. Beck	544	96
Rehoboth By the Sea Realty Co.		Melvin E. Talley, etal	545	101
Remedio, Jos. W., Inc.		Theodore Bojarski, jr.	545	193
Rehoboth By the Sea Realty Co.		Louis Robinson, etal	546	215
Rehoboth By the Sea Realty Co.		Edwin H. Wernsing ^{etui}	546	365
Rehoboth By the Sea Realty Co.		William M. Clark	546	379
Rehoboth By the Sea Realty Co.		Louis Cohen, etal	546	485
Rehoboth By the Sea Realty Co.		Boss B. Duker, etal	546	491
Rehoboth By the Sea Realty Co.		Richard J. Hutton ^{etui}	547	137
Rehoboth By the Sea Realty Co.		Thomas A. Wicker ^{etui}	547	579
Rehoboth By the Sea Realty Co.		William J. Spotswood Jr	548	501
Rehoboth By the Sea Realty Co.		Delaware Power & Light Co. ^{etui}	518	41
Rehoboth By the Sea Realty Co.		Daniel E. Anderson Jr ^{etui}	548	659

GRANTOR	To	GRANTEE	Book	Page
Rehoboth By the Sea Realty Co.		James L. Hymes, ^{att} 551	135	
Rehoboth By the Sea Realty Co.		James L. Hymes, ^{att} 551	126	
Rehoboth By the Sea Realty Co.		Mildred M. Engstrom	551	400
Rehoboth By the Sea Realty Co.		John E. Pedersen, ^{att} 551	442	
Rosenbloom, Salomond Anna Rosenbloom Foundation Inc., ^{assignee}		Elizabeth C. Hutchins ^{att in fact} 552	170	
Rehoboth By the Sea Realty Co.		James J. Kane, ^{att} 552	271	
Rehoboth Lumber Co.		Denver W. Cropper ^{att} 552	330	
Ridge Pike Builders, Inc.		G. Edward Vasey ^{att in fact} 552	621	
Rehoboth By the Sea Realty Co.		William O. Court, ^{att} 552	1	
Rehoboth By the Sea Realty Co.		Andrew E. Mitchell ^{att} 553	9	
Rehoboth By the Sea Realty Co.		John H. Saloman ^{att} 553	17	
Rehoboth By the Sea Realty Co.		Robert M. Prosser 553	161	
Rehoboth By the Sea Realty Co.		R. Walter Graham ^{att} 553	168	
Rehoboth By the Sea Realty Co.		Worldwide Investments Inc 553	178	
R & S. Builders, Inc.		Kenneth Doel Miller ^{att} 553	309	
Rehoboth By the Sea Realty Co.		Delaware Power & Light Co 518	123	
Ridge Pike Bond & Mfg Corp.		G. Edward Vasey ^{att in fact} 553	600	
Rehoboth By the Sea Realty Co.		James Guy Robinson ^{att} 554	36	
Rehoboth By the Sea Realty Co.		Thomas Henry Draper ^{att} 554	48	
Rehoboth By the Sea Realty Co.		David Kaigler ^{att} 554	59	
Rehoboth By the Sea Realty Co.		Ralph Leander Trusts ^{att} 554	67	
Rehoboth By the Sea Realty Co.		J. Simpson Dean ^{att} 554	134	
Rehoboth By the Sea Realty Co.		Dr. John V. Clift ^{att} 554	163	
Rehoboth By the Sea Realty Co.		H. Grant Hathaway 554	353	
Rehoboth By the Sea Realty Co.		Allan R. Devere 554	421	
Rehoboth By the Sea Realty Co.		Salvatore D. Gullotta ^{att} 554	419	
Rehoboth By the Sea Realty Co.		August R. Umbrecht ^{att} 555	224	
Rehoboth By the Sea Realty Co.		Robert W. Davis ^{att} 555	629	
Rehoboth By the Sea Realty Co.		Robert B. Slaughter ^{att} 556	89	
Rehoboth By the Sea Realty Co.		Revised Order in Court, Chancery 556	237	
Rehoboth By the Sea Realty Co.		Delaware Power & Light Co ^{att} 518	228	
Rehoboth By the Sea Realty Co.		Gerson Nordlinger, Jr 556	542	
Rehoboth By the Sea Realty Co.		Robert N. Ginsburgh ^{att} 556	560	
Rehoboth By the Sea Realty Co.		Kenneth A. Freeman ^{att} 556	579	
Rehoboth By the Sea Realty Co.		W. Richard Boyce ^{att} 556	587	
Rehoboth By the Sea Realty Co.		George Rommel ^{att} 557	1	
Rehoboth By the Sea Realty Co.		Harry L. Meyer, ^{att} 557	269	
Rehoboth By the Sea Realty Co.		Gerald A. Drew, ^{att} 557	369	

GRANTOR	To	GRANTEE	Book	Page
Rehoboth Trust Company		William E. Snyder	557	370
Rehoboth By the Sea Realty Co.		William R. Simpson	559	44
Rehoboth By the Sea Realty Co.		Thomas O. Hiltabiddle	559	62
Rehoboth By the Sea Realty Co.		William Arthur Gorham	559	99
Rehoboth By the Sea Realty Co.		Harper Elliott Van Ness Jr.	559	118
Rehoboth By the Sea Realty Co.		Milton J. Wishard	559	325
Rehoboth By the Sea Realty Co.		Bernard Wanderman	559	357
Rehoboth By the Sea Realty Co.		Dean C. Douglas	559	369
Rehoboth By the Sea Realty Co.		Cyrus J. Anderson	559	397
Rehoboth By the Sea Realty Co.		Sheldon E. Bernstein	559	404
Rehoboth By the Sea Realty Co.		Paul Curtis Stokes, Jr.	559	423
Rehoboth By the Sea Realty Co.		George W. Neumann	559	569
Rehoboth By the Sea Realty Co.		General George M. Badger	560	86
Rehoboth By the Sea Realty Co.		Thomas A. Matthews	560	178
Rehoboth By the Sea Realty Co.		Paul C. O'Donnell	560	284
Rehoboth By the Sea Realty Co.		Charles V. P. Von Luttichau	560	503
Rehoboth Lumber Co.		Melven A. Fox	560	524
Rehoboth By the Sea Realty Co.		James A. McDevitt	561	1
Rehoboth By the Sea Realty Co.		Richard W. Britt	561	10
Ridge Lake Pond & Mfg. Co.		Neil S. Edgell	561	65
Rehoboth By the Sea Realty Co.		Samuel W. Fader	561	203
Rehoboth By the Sea Realty Co.		Suzanne P. McClelland	561	199
Rehoboth By the Sea Realty Co.		W. Leroy Owens	561	189
Rehoboth By the Sea Realty Co.		Blanche R. Halla	561	251
Rehoboth By the Sea Realty Co.		Daniel S. Anderson, Jr.	561	497
Rehoboth By the Sea Realty Co.		Charles E. Leece	561	510
Rehoboth By the Sea Realty Co.		Del. Power & Light Co.	518	320
Roosevelt Inlet Yacht Club		Sixteen Thirty One Corporation	562	62
Rehoboth By the Sea Realty Co.		Colonel Mabon H. Morse	562	78
Rehoboth By the Sea Realty Co.		Stokes Associates, Inc.	562	119
Rehoboth By the Sea Realty Co.		Robert R. McCowan	562	246
Rehoboth By the Sea Realty Co.		Jack P. Barker	562	391
Rehoboth By the Sea Realty Co.		Stokes Associates, Inc.	562	500
Rehoboth By the Sea Realty Co.		Anderson-Stokes, Inc.	562	588
Rehoboth By the Sea Realty Co.		Melvin W. Shocket	562	653
Rehoboth Bay Land Company		Delaware Power & Light Co.	518	341
Rehoboth By the Sea Realty Co.		John M. Jaltavill	563	67
Rehoboth By the Sea Realty Co.		George P. Shafran	563	117
Rehoboth Lumber Company		Selbyville Manufacturing Co.	563	259
Rehoboth By the Sea Realty Co.		Joseph J. O'Reilly	563	301

GRANTOR	To	GRANTEE	Book	Page
Rehoboth By the Sea Realty Co.		Bernard C. Nowitch ^{sale}	563	372
Rehoboth By the Sea Realty Co.		Rudolph S. Luzzatto ^{sale}	563	386
Rehoboth By the Sea Realty Co.		Melvin Edward Coy ^{sale}	563	471
Rosedale Beach Hotel, Inc.		State of Delaware ^{sale}		
		Board of Game & Fish Comm.	564	3
Wiggs National Bank of Washington, D.C.		Elizabeth C. Hitchcock ^{att in fact}	564	632
Rehoboth By the Sea Realty Co.		George A. Pappas ^{sale}	565	590
Rehoboth By the Sea Realty Co.		George D. Hoffman ^{sale}	565	664
Rehoboth By the Sea Realty Co.		Dale R. Dukes ^{sale}	566	116
Rehoboth By the Sea Realty Co.		J. Simpson Dean, Jr. ^{sale}	566	129
Rehoboth By the Sea Realty Co.		Charles J. LeViness ^{sale}	566	133
Rehoboth By the Sea Realty Co.		Ross B. Dukes ^{sale}	566	300
Rehoboth By the Sea Realty Co.		Del. Power & Light Co. ^{sale}	518	381
Rehoboth By the Sea Realty Co.		Ralph D. Jones ^{sale}	567	26
Rehoboth By the Sea Realty Co.		Thomas S. Wicker ^{sale}	567	43
Rehoboth By the Sea Realty Co.		Edward J. Beacom ^{sale}	567	47
Rehoboth By the Sea Realty Co.		Newton B. Gaston ^{sale}	567	234
Rehoboth By the Sea Realty Co.		J. Simpson Dean, Jr. ^{sale}	567	241
Rehoboth By the Sea Realty Co.		Maurice Steu ^{sale}		
		d/l/a Stuart Kingston Co.	568	242
Rehoboth By the Sea Realty Co.		Dorothy A. Hill ^{sale}	568	288
Rehoboth By the Sea Realty Co.		J. Simpson Dean, Jr. ^{sale}	568	651
Rehoboth By the Sea Realty Co.		Donald J. Gerrish ^{sale}	569	87
Rehoboth Bay Land Company		C. Joseph Couchman ^{sale}	569	187
Rehoboth By the Sea Realty Co.		Robert L. Harman ^{sale}	569	246
Rehoboth By the Sea Realty Co.		Beatrice M. O'Donnell ^{sale}	569	371
Rehoboth By the Sea Realty Co.		State of Delaware	558	183
Rehoboth By the Sea Realty Co.		D. F. D., Inc.	569	460
Rehoboth By the Sea Realty Co.		George Irwin Gaston ^{sale}	572	30
Rehoboth By the Sea Realty Co.		Robert M. Glennon ^{sale}	572	20
Rehoboth Beach Country Club, Inc.		Serco Land Co. Inc.	571	658
Rehoboth Beach Country Club, Inc.		Serco Land Company, Inc.	571	666
Rehoboth Beach Country Club, Inc.		Serco Land Company, Inc.	571	669
Rehoboth By the Sea Realty Co.		Del. Power & Light Co. ^{sale}	518	443
Rehoboth By the Sea Realty Co.		Robert L. Harman ^{sale}	572	31
Rehoboth By the Sea Realty Co.		D. F. D., Inc. ^{att in fact}	572	110
Reliance Insurance Co.		James E. Goslee, Jr. ^{sale}	572	255
Rehoboth Beach Country Club, Inc.		Serco Land Company, Inc.	572	433
Rehoboth By the Sea Realty Co.		Robert W. Durham ^{sale}	572	425
Rehoboth By the Sea Realty Co.		J. Simpson Dean, Jr.	572	521

GRANTOR	To	GRANTEE	Book	Page
Rehoboth By the Sea Realty Co.		D. J. P. Inc. ^{att. in fact} ^{deal}	572	523
Reliance Insurance Co.		James E. Goslee, Jr. ^{att. in fact}	573	65
Rehoboth By the Sea Realty Co.		Fred P. Griffith, Jr. ^{att. in fact}	573	695
Rehoboth By the Sea Realty Co.		Marian R. Anderson	374	224
Rehoboth By the Sea Realty Co.		Austin L. Beall	574	413
Rehoboth By the Sea Realty Co.		George W. Neumann	574	428
Rehoboth By the Sea Realty Co.		Henry J. Pats, ^{att. in fact}	574	498
Rehoboth By the Sea Realty Co.		William J. Spotswood, Jr. ^{att. in fact}	574	641
Rehoboth By the Sea Realty Co.		Allen Case, ^{att. in fact}	574	643
Rehoboth By the Sea Realty Co.		Russell Clayton Emory ^{att. in fact}	575	35
Rehoboth By the Sea Realty Co.		Henry J. Sullivan ^{att. in fact}	575	480
Rehoboth By the Sea Realty Co.		Delaware Power Light Co. ^{att. in fact}	518	475
Rehoboth By the Sea Realty Co.		Henry J. Sullivan, Jr. ^{att. in fact}	576	325
Rehoboth By the Sea Realty Co.		Don W. Block	576	378
Rehoboth By the Sea Realty Co.		Sike Sharigan ^{att. in fact}	576	479
Rehoboth By the Sea Realty Co.		Frank K. Veckmeier ^{att. in fact}	577	1
Rehoboth By the Sea Realty Co.		Daniel H. Margolis ^{att. in fact}	577	6
Rehoboth By the Sea Realty Co.		Jack Runt ^{att. in fact}	577	374
Rehoboth By the Sea Realty Co.		Joseph J. O'Keefe ^{att. in fact}	577	461
Rehoboth By the Sea Realty Co.		B. J. Dorfman Associates Inc.	577	455
Rehoboth By the Sea Realty Co.		Almido, Inc.	577	567
Rehoboth By the Sea Realty Co.		Thomas S. Markes ^{att. in fact}	578	31
Rehoboth By the Sea Realty Co.		Horace N. Stoops, Jr. ^{att. in fact}	578	282
Rehoboth By the Sea Realty Co.		Sidney A. Fine ^{att. in fact}	578	533
Rehoboth By the Sea Realty Co.		Albert Meserow ^{att. in fact}	578	634
Rehoboth By the Sea Realty Co.		Lloyd H. Wilman ^{att. in fact}	578	696
Rehoboth By the Sea Realty Co.		George Abbit Terry ^{att. in fact}	579	19
Rehoboth Lumber Company		Lloyd C. Ruble ^{att. in fact}	579	51
Rehoboth By the Sea Realty Co.		Delaware Power & Light Co. ^{att. in fact}	518	588
Rehoboth By the Sea Realty Co.		James S. Denham, III ^{att. in fact}	579	166
Rehoboth By the Sea Realty Co.		Daniel G. Anderson, Jr.	579	199
Rehoboth By the Sea Realty Co.		Daniel G. Anderson, Jr.	579	202
Rehoboth By the Sea Realty Co.		Horatio W. Turner, III ^{att. in fact}	579	266
Rehoboth By the Sea Realty Co.		John G. Jones ^{att. in fact}	579	332
Rehoboth By the Sea Realty Co.		Willard G. Denham ^{att. in fact}	579	343
Rehoboth By the Sea Realty Co.		Rehoboth Lumber Company	579	439
Rehoboth By the Sea Realty Co.		Robert W. Weaver ^{att. in fact}	579	459
Rehoboth By the Sea Realty Co.		Albert Woll, ^{att. in fact}	580	1
Rehoboth By the Sea Realty Co.		Robert J. Taylor ^{att. in fact}	580	7
Rehoboth By the Sea Realty Co.		Mark O. Davis, Jr. ^{att. in fact}	580	13

GRANTOR	To	GRANTEE	Book	Page
Rehoboth By the Sea Realty Co.		Cecilia A. McMahon	580	110
Rehoboth By the Sea Realty Co.		Ethel C. Redeker	580	113
Rehoboth By the Sea Realty Co.		Del. Power & Light Co. - ^{et al}	580	608
Rehoboth By the Sea Realty Co.		William A. Hulmes, Jr. ^{et al}	580	167
Rehoboth By the Sea Realty Co.		Cam Development Corp. ^{et al}	580	173
Rehoboth By the Sea Realty Co.		Robert J. Van Amblerg ^{et al}	580	182
Rehoboth By the Sea Realty Co.		William M. Haas ^{et al}	580	204
Rehoboth By the Sea Realty Co.		J. Simpson Dean, Jr. ^{et al}	580	456
Rehoboth By the Sea Realty Co.		Paul Elizabeth Phelps ^{et al}	580	459
Rehoboth By the Sea Realty Co.		August S. Carstens ^{et al}	580	464
Rehoboth By the Sea Realty Co.		Dr. Jay S. Bisqyer ^{et al}	580	469
Rehoboth By the Sea Realty Co.		James A. McDevitt ^{et al}	580	491
Rehoboth Summer Company		Roy J. Woodruff ^{et al}	580	527
Rehoboth By the Sea Realty Co.		Richard M. Hallwell ^{et al}	580	510
Rehoboth By the Sea Realty Co.		Richard M. Hallwell ^{et al}	580	508
Rehoboth By the Sea Realty Co.		August S. Carstens ^{et al}	580	569
Rehoboth By the Sea Realty Co.		Jay S. Bisqyer ^{et al}	580	565
Rehoboth By the Sea Realty Co.		Jiae Choi Kner ^{et al}	580	557
Rehoboth By the Sea Realty Co.		Roy H. Parker ^{et al}	580	561
Rehoboth By the Sea Realty Co.		Paul Curtis Stokes, Jr. ^{et al}	580	646
Rehoboth By the Sea Realty Co.		Jane Simon ^{et al}	580	623
Rehoboth By the Sea Realty Co.		Jane Simon ^{et al}	580	626
Rehoboth By the Sea Realty Co.		Paul Curtis Stokes, Jr. ^{et al}	580	650
Rehoboth By the Sea Realty Co.		Robert M. Hoyt ^{et al}	580	1
Rehoboth By the Sea Realty Co.		Robert M. Hoyt ^{et al}	580	673
Rehoboth By the Sea Realty Co.		William F. Schmitzler ^{et al}	581	79
Rehoboth By the Sea Realty Co.		Rosa B. Duker ^{et al}	581	159
Rehoboth By the Sea Realty Co.		John M. Dettore ^{et al}	581	264
Rehoboth By the Sea Realty Co.		Samuel Bateson ^{et al}	581	266
Rehoboth By the Sea Realty Co.		Jiae Choi Kner ^{et al}	581	271
Rehoboth By the Sea Realty Co.		Roy H. Parker ^{et al}	581	276
Rehoboth By the Sea Realty Co.		Alice J. Cravens ^{et al}	581	656
Rehoboth By the Sea Realty Co.		Alice J. Cravens ^{et al}	581	660
Rehoboth By the Sea Realty Co.		James A. McDevitt ^{et al}	582	24
Rehoboth By the Sea Realty Co.		James A. McDevitt ^{et al}	582	30
Rehoboth By the Sea Realty Co.		J. F. L., Inc. ^{et al}	582	125
Rehoboth By the Sea Realty Co.		Joseph E. Bowman ^{et al}	582	155
Rehoboth By the Sea Realty Co.		Paul D. Sullivan, Jr. ^{et al}	582	161
Rehoboth By the Sea Realty Co.		Paul D. Sullivan, Jr. ^{et al}	582	167
Rehoboth By the Sea Realty Co.		Joseph E. Bowman ^{et al}	582	172

GRANTOR	To	GRANTEE	Book	Page
Rehoboth By the Sea Realty Co.		Calvin C. Davis ^{et al}	582	298
Rehoboth By the Sea Realty Co.		Calvin C. Davis ^{et al}	582	281
Rehoboth By the Sea Realty Co.		Dorothy A. Hill	582	322
Rehoboth By the Sea Realty Co.		Dorothy A. Hill	582	325
Rehoboth By the Sea Realty Co.		D. F. D., Inc.	582	337
Rehoboth By the Sea Realty Co.		John E. Loggatt ^{et al}	582	477
Rehoboth By the Sea Realty Co.		John E. Loggatt ^{et al}	582	483
Rehoboth By the Sea Realty Co.		Austin L. Beall	582	573
Rehoboth By the Sea Realty Co.		D. F. D. Inc. et al	582	692
Rehoboth By the Sea Realty Co.		D. F. D. Inc. et al	583	1
Rehoboth By the Sea Realty Co.		D. F. D. Inc. et al	583	6
Rehoboth By the Sea Realty Co.		D. F. D., Inc. et al	583	11
Rehoboth By the Sea Realty Co.		D. F. D., Inc. et al	582	188
Rehoboth By the Sea Realty Co.		D. F. D. Inc. et al	582	184
Rehoboth By the Sea Realty Co.		D. F. D. Inc. et al	582	180
Rehoboth By the Sea Realty Co.		D. F. D. Inc. et al	582	676
Rehoboth By the Sea Realty Co.		Roy J. Woodruff ^{et al}	583	41
Rehoboth By the Sea Realty Co.		Rehoboth Lumber Company	583	49
Rehoboth By the Sea Realty Co.		D. F. D. Inc.	583	196
Rehoboth By the Sea Realty Co.		D. F. D. Inc. et al	583	200
Rehoboth By the Sea Realty Co.		Paul C. Gerhart ^{et al}	583	242
Rehoboth By the Sea Realty Co.		Paul C. Gerhart ^{et al}	583	246
Rehoboth By the Sea Realty Co.		Jacinto Steinhardt ^{et al}	583	256
Rehoboth By the Sea Realty Co.		Jacinto Steinhardt ^{et al}	583	252
Rehoboth By the Sea Realty Co.		D. F. D., Inc. et al	583	291
Rehoboth By the Sea Realty Co.		D. F. D. Inc. et al	583	295
Rehoboth By the Sea Realty Co.		Thomas D. Henley, Jr. ^{et al}	583	412
Rehoboth By the Sea Realty Co.		D. F. D., Inc. et al	583	400
Rehoboth By the Sea Realty Co.		Thomas D. Henley, Jr. ^{et al}	583	405
Rehoboth By the Sea Realty Co.		D. F. D., Inc. et al	583	396
Rehoboth By the Sea Realty Co.		D. F. D., Inc. et al	583	498
Rehoboth By the Sea Realty Co.		D. F. D., Inc. et al	583	503
Royal Acres, Inc.		State of Delaware	570	412
Rehoboth By the Sea Realty Co.		D. F. D., Inc. et al	584	215
Rehoboth By the Sea Realty Co.		D. F. D., Inc. et al	584	220
Ballins Realty Corp.		Board of Public Health of Town of Rehoboth	584	359
Rehoboth By the Sea Realty Co.		Daniel S. Anderson, Jr.	584	385
Rehoboth By the Sea Realty Co.		Daniel S. Anderson, Jr.	584	389
Rehoboth By the Sea Realty Co.		Alvin B. Mote ^{et al}	584	590
Rehoboth By the Sea Realty Co.		Urbach Urbach Associates	584	670

GRANTOR	To	GRANTEE	Book	Page
Rehoboth By the Sea Realty Co.		Toschek, Toschek & Associates	584	678
Rehoboth By the Sea Realty Co.		Mark O. Davis, Jr.	585	47
Rehoboth By the Sea Realty Co.		Mark O. Davis, Jr.	585	41
Rehoboth By the Sea Realty Co.		D. F. D., Inc. et al	585	136
Rehoboth By the Sea Realty Co.		D. F. D., Inc. et al	585	140
Rehoboth By the Sea Realty Co.		D. F. D., Inc. et al	585	132
Rehoboth By the Sea Realty Co.		Delaware Power & Light Co.	518	679
Rehoboth By the Sea Realty Co.		John W. Willard	585	283
Rehoboth By the Sea Realty Co.		James T. Kane, et al	585	280
Rodney Fuel Co.		Hent & Sussey, Inc.	586	227
Rehoboth By the Sea Realty Co.		Robert Lowenstein	587	157
Rehoboth By the Sea Realty Co.		Robert Lowenstein	587	163
Rehoboth By the Sea Realty Co.		Abraham Malnick	587	493
Ridge Pike Bond & Mfg. Corp.		E. Edward Vlasey	587	553
Rehoboth By the Sea Realty Co.		Hortense Werning	587	554
Rehoboth By the Sea Realty Co.		Hortense Werning	587	560
Rehoboth By the Sea Realty Co.		R. Kenneth Hayden	587	638
Rehoboth By the Sea Realty Co.		Sarah C. McMahon	587	653
Rehoboth By the Sea Realty Co.		R. Kenneth Hayden	588	120
Rehoboth By the Sea Realty Co.		John L. Davis	588	215
Rehoboth By the Sea Realty Co.		John L. Davis	588	220
Rehoboth Bay Sailing Assoc.		Maurice A. Hartnett, III	588	503
Rehoboth By the Sea Realty Co.		James J. McShane	588	531
R. E. B. Trailer Sales, Inc.		Vincent N. Dennis	588	551
Rehoboth By the Sea Realty Co.		Donald E. Cross	588	696
Rehoboth By the Sea Realty Co.		Donald E. Cross	589	1
Rehoboth By the Sea Realty Co.		J. Simpson Dear	589	11
Rehoboth By the Sea Realty Co.		William S. Chambers	589	15
Rehoboth By the Sea Realty Co.		William S. Chambers	589	19
Rehoboth By the Sea Realty Co.		Dwight Wilson	589	158
Rehoboth By the Sea Realty Co.		Dwight Wilson	589	146
Rehoboth By the Sea Realty Co.		Weston J. Olberg	589	185
Rehoboth By the Sea Realty Co.		Dale R. Dukes	589	190
Rehoboth By the Sea Realty Co.		Weston J. Olberg	589	194
Rehoboth By the Sea Realty Co.		William B. Lindsay	589	234
Rehoboth By the Sea Realty Co.		D. F. D., Inc.	589	359
Rehoboth By the Sea Realty Co.		William B. Lindsay	589	364
Rehoboth Lumber Company		Sam P. Eichenbach	590	68
Rehoboth By the Sea Realty Co.		Robert M. Prosser	590	218
Rehoboth By the Sea Realty Co.		Robert M. Prosser	590	222

GRANTOR	To	GRANTEE	Book	Page
Rehoboth By the Sea Realty Co.		Dorothy A. Hill ^{et al}	590	227
Rehoboth By the Sea Realty Co.		George R. Wood ^{et al}	590	231
Rehoboth By the Sea Realty Co.		George R. Wood ^{et al}	590	235
Rehoboth By the Sea Realty Co.		Julius Sankin ^{et al}	590	241
Rehoboth By the Sea Realty Co.		Julius Sankin ^{et al}	590	245
Rehoboth By the Sea Realty Co.		Robert M. Prosser ^{et al}	590	250
Rehoboth By the Sea Realty Co.		Delaware Power & Light Co. ^{et al}	522	114
Rehoboth By the Sea Realty Co.		Louise C. Sherlock ^{et al}	590	395
Rehoboth By the Sea Realty Co.		John J. Kanaskie ^{et al}	590	619
Rehoboth By the Sea Realty Co.		Paul C. Stokes ^{et al}	591	49
Rehoboth By the Sea Realty Co.		Laurence B. Richardson ^{et al}	591	152
Rehoboth By the Sea Realty Co.		John H. Davis ^{et al}	591	82
Rehoboth By the Sea Realty Co.		Horace N. Stoops ^{et al}	591	186
Rehoboth By the Sea Realty Co.		Fred P. Griffith ^{et al}	591	328
Reliance Insurance Co.		Blanche D. Gray ^{et al}	591	474
Rehoboth By the Sea Realty Co.		D. F. D., Inc. ^{et al}	591	540
Rehoboth By the Sea Realty Co.		D. F. D., Inc. ^{et al}	591	544
Rehoboth By the Sea Realty Co.		Harold J. Albertson ^{et al}	592	96
Rehoboth By the Sea Realty Co.		D. F. D., Inc. ^{et al}	592	167
Rehoboth By the Sea Realty Co.		D. F. D., Inc. ^{et al}	592	159
Rehoboth By the Sea Realty Co.		John L. Davis ^{et al}	592	164
Rehoboth By the Sea Realty Co.		Jerome D. Meeker ^{et al}	592	591
Rehoboth By the Sea Realty Co.		Jerome D. Meeker ^{et al}	592	595
Rehoboth By the Sea Realty Co.		D. F. D., Inc. ^{et al}	593	233
Rehoboth By the Sea Realty Co.		D. F. D., Inc. ^{et al}	593	242
Ridge Pike Lumber Co., Inc.		Jennell & Raipor ^{et al}	593	308
Rehoboth By the Sea Realty Co.		D. F. D., Inc. ^{et al}	593	356
Rehoboth By the Sea Realty Co.		D. F. D., Inc. ^{et al}	593	351
Rehoboth By the Sea Realty Co.		D. F. D., Inc. ^{et al}	593	408
Rehoboth By the Sea Realty Co.		D. F. D., Inc. ^{et al}	593	415
Rehoboth By the Sea Realty Co.		Theo R. Bolongaro-Crevenna ^{et al}	594	95
Rehoboth By the Sea Realty Co.		Anderson-Stokes, Inc. ^{et al}	594	107
Rehoboth By the Sea Realty Co.		Theo R. Bolongaro-Crevenna ^{et al}	594	111
Rehoboth By the Sea Realty Co.		Thomas H. Lynch ^{et al}	594	196
Rehoboth By the Sea Realty Co.		Michael Sumichrast ^{et al}	594	570
Rehoboth By the Sea Realty Co.		Michael Sumichrast ^{et al}	594	575
Rehoboth By the Sea Realty Co.		Helen David O'Connor ^{et al}	595	17
Rehoboth By the Sea Realty Co.		D. F. D., Inc. ^{et al}	595	162
Rehoboth By the Sea Realty Co.		Lawrence Pontier ^{et al}	595	174
Rehoboth By the Sea Realty Co.		Nicholas Damask ^{et al}	595	179

GRANTOR	To	GRANTEE	Book	Page
Rehoboth By the Sea Realty Co.		Paul E. Gulland ^{stat}	595	299
Rehoboth By the Sea Realty Co.		Nicholas Damask ^{stat}	595	334
Rehoboth By the Sea Realty Co.		Jack J. Morris ^{stat}	595	446
Rehoboth By the Sea Realty Co.		Jack J. Morris ^{stat}	595	451
Rehoboth By the Sea Realty Co.		Willis Ray Dolinger ^{stat}	595	485
Rehoboth By the Sea Realty Co.		D. F. D., Inc. ^{stat}	595	500
Rehoboth By the Sea Realty Co.		Paul W. Lester ^{stat}	595	524
Rehoboth By the Sea Realty Co.		William H. Rutherford ^{stat}	595	527
Rehoboth By the Sea Realty Co.		Louis Wener	595	532
Rehoboth By the Sea Realty Co.		Louis Wener ^{stat}	595	536
Rehoboth By the Sea Realty Co.		R. Walter Graham ^{stat}	595	541
Rehoboth By the Sea Realty Co.		Paul J. Cliff ^{stat}	595	682
Rehoboth By the Sea Realty Co.		Paul J. Cliff ^{stat}	595	690
Rehoboth By the Sea Realty Co.		John W. McCollum ^{stat}	597	131
Rehoboth By the Sea Realty Co.		John W. McCollum ^{stat}	597	136
Rehoboth By the Sea Realty Co.		D. F. D., Inc.	598	67
Rehoboth By the Sea Realty Co.		D. F. D., Inc. ^{stat}	598	85
Rehoboth By the Sea Realty Co.		William M. Clark ^{stat}	598	386
Rehoboth By the Sea Realty Co.		Marian R. Anderson ^{stat}	598	389
Rehoboth By the Sea Realty Co.		William F. Schmitzler ^{stat}	598	419
Rehoboth By the Sea Realty Co.		Maurice Stein		
		La Stuart Kingston Co.	598	506
Rehoboth By the Sea Realty Co.		Edward J. Marra ^{stat}	599	230
Rehoboth By the Sea Realty Co.		Peter H. Lambros ^{stat}	599	232
Rehoboth By the Sea Realty Co.		Edward J. Marra ^{stat}	599	237
Rehoboth By the Sea Realty Co.		D. F. D., Inc. ^{stat}	599	254
Rehoboth By the Sea Realty Co.		Robert J. Ferris ^{stat}	599	259
Rehoboth By the Sea Realty Co.		D. F. D., Inc. ^{stat}	599	291
Rehoboth By the Sea Realty Co.		D. F. D., Inc. ^{stat}	599	300
Rehoboth By the Sea Realty Co.		Edward J. Marra ^{stat}	599	407
Rehoboth By the Sea Realty Co.		D. F. D., Inc. ^{stat}	599	463
Rehoboth By the Sea Realty Co.		Nellie May Whitaker ^{stat}	599	476
Rehoboth By the Sea Realty Co.		D. F. D., Inc. ^{stat}	599	480
Rehoboth By the Sea Realty Co.		C. Burch Otkey ^{stat}	599	510
Rehoboth By the Sea Realty Co.		Paul H. Boyer ^{stat}	601	378
Rehoboth By the Sea Realty Co.		Ralph H. Cyster ^{stat}	601	453
Rehoboth By the Sea Realty Co.		D. F. D., Inc. ^{stat}	601	538
Rehoboth By the Sea Realty Co.		D. F. D., Inc. ^{stat}	601	577
Rehoboth By the Sea Realty Co.		Dean D. Douglas ^{stat}	602	131
Rehoboth By the Sea Realty Co.		Dean Douglas ^{stat}	602	116

GRANTOR	To	GRANTEE	Book	Page
Rehoboth By the Sea Realty Co.		D. F. D., Inc. ^{etal}	602	137
Rehoboth By the Sea Realty Co.		James A. Edwards ^{etal}	602	373
Rehoboth By the Sea Realty Co.		James L. Whitehead ^{etal}	602	388
Rehoboth By the Sea Realty Co.		D. F. D., Inc. ^{etal}	602	446
Rehoboth By the Sea Realty Co.		D. F. D., Inc. ^{etal}	602	454
Rehoboth By the Sea Realty Co.		Steven H. Bernstein ^{etal}	602	523
Prints 54 to 85.00 Stores Inc.		Prints 54 to 85.00 Stores Del. Inc.	602	567
Rehoboth Beach Country Club, Inc.		Delaware Power & Light Co.	522	230
Rehoboth By the Sea Realty Co.		Rosemary D. Follard ^{etal}	603	213
Rehoboth By the Sea Realty Co.		Rosemary D. Follard ^{etal}	603	218
Rehoboth By the Sea Realty Co.		D. F. D. Inc. ^{etal}	603	243
Rehoboth By the Sea Realty Co.		Jack J. Morris ^{etal}	603	332
Rehoboth By the Sea Realty Company		D. F. D., Inc. ^{etal}	603	336
Rehoboth By the Sea Realty Company		Jack J. Morris ^{etal}	603	309
Rehoboth By the Sea Realty Co.		Abraham Malnick ^{etal}	604	427
Rehoboth Indian Beach Company		Teas, Faulkner & Nudup ^{attys for Teas}	605	340
Resort Homes, Inc.		Delmarva Power & Light Co.	522	410
Rehoboth By the Sea Realty Co.		R. Clayton Emory ^{etal}	607	125
Resort Homes, Inc.		Rev. Paul H. H. Jones ^{etal}	607	244
Resort Homes, Inc.		Peter P. Hanagan ^{etal}	607	247
Rehoboth By the Sea Realty Co.		Delmarva Power & Light Co.	522	445
Rehoboth By the Sea Realty Co.		Alvah Wood Stuart, Jr. ^{etal}	611	332
Rehoboth By the Sea Realty Co.		John F. Lucid ^{etal}	611	429
Rehoboth By the Sea Realty Co.		D. F. D. Inc. ^{etal}	611	434
Rehoboth By the Sea Realty Co.		John F. Lucid ^{etal}	611	457
Rehoboth By the Sea Realty Co.		John L. Davis ^{etal}	611	519
Rehoboth By the Sea Realty Co.		Robert J. Connerston ^{etal}	611	513
Rehoboth By the Sea Realty Co.		Alfred A. Dorsey, Jr. ^{etal}	612	221
Rehoboth By the Sea Realty Co.		Melvin J. Talley ^{etal}	612	224
Rehoboth By the Sea Realty Co.		Paul W. Jester ^{etal}	612	219
Rehoboth By the Sea Realty Co.		Roy Hoopes ^{etal}	612	327
Rehoboth By the Sea Realty Co.		Roy Hoopes ^{etal}	612	331
Rehoboth By the Sea Realty Co.		Daniel H. Anderson ^{etal}	613	370
Randall C. Handy, Inc.		Jack T. Stricker ^{etal}	613	684
Rehoboth By the Sea Realty Co.		Anderson - Stokes, Inc.	615	125
Ridley Investment Co., a Pa. Corp.		U.S.A. Delmar Property	617	132
Ridley Investment Co., a Pa. Corp.		U.S.A. Frankford Property	617	135
Ridley Investment Co., a Pa. Corp.		U.S.A. Millon Property	617	138
Rehoboth By the Sea Realty Co.		D. F. D. Inc.	617	220
Rehoboth By the Sea Realty Co.		D. F. D. Inc.	617	225

GRANTOR	To	GRANTEE	Book	Page
Reidwick, Inc.		B. and S. Development Corp.	617	579
Rehoboth by The Sea Realty Co., Inc.		Harry Butler Melting, Jr. et al	618	601
Roach, Walter + Sons, Inc.		J. Howard Isaacs	619	250
Roach, Walter + Son, Inc.		Irvin S. Little et al	619	604
Rollins Realty Corporation		John W. Roberts et al	619	635
Rehoboth Beach, Commissioners of		Frank S. Parker et al	619	775
Rehoboth, Commissioners of		Nellie B. Burnham	619	777
Richman Realty Corp.		Loyola Federal Savings + Loan	621	340
Rehoboth by The Sea Realty Co.		Jack J. Morris et al	621	965
Rehoboth by The Sea Realty Co.		Harry Jaeger et al	621	967
Rollins Realty Corp.		Robert W. Engel et al	621	1190
Roach, Walter + Son		Lester Badman et al	622	342
Resort Homes, Inc.		The Diamond State Bld. Co.	622	373
Resort Homes, Inc. (Bethany West)		Declaration of Restrictions	622	415
Rehoboth By the Sea Realty Company		John S. Davis et al	622	575
Rehoboth By the Sea Realty Company		John S. Davis et al	622	570
Resort Homes, Inc.		George A. Tralka	622	508
Rehoboth By the Sea Realty Company		Wayne L. Painter et al	622	503
Rehoboth By the Sea Realty Company		John J. Monaghan	622	524
Rainbow, Corp., Inc.		State of Delaware	622	533
Richard D. Rice, Inc.		Richard Rice Trailer Co., Inc.	623	130
Resort Homes, Inc.		Anderson - Stokes, Inc.	623	237
Resort Homes, Inc.		Anderson - Stokes, Inc.	623	239
Roach + Son, Inc. Walter		George W. Anderson et al	623	245
Resort Homes, Inc.		Robert H. Scott et al	623	359
Resort Homes, Inc.		Olga W. McBrew	623	389
Resort Homes, Inc.		Chauncey D. Seefeldt et al	623	390
Resort Homes, Inc.		James J. Rite et al	623	391
Resort Homes, Inc.		David P. Ingersoll	623	392
Resort Homes, Inc.		Robert E. Foley et al	623	393
Resort Homes, Inc.		Martin J. Dalton et al	623	394
Resort Homes, Inc.		James S. Regan et al	623	396
Resort Homes, Inc.		Roger J. Laffly et al	623	398
Resort Homes, Inc.		Antone P. Hallaker et al	623	665
Resort Homes, Inc.		Louis A. Lords et al	623	667
Resort Homes, Inc.		Joshua B. Alley, Jr. et al	623	935
Rehoboth by The Sea Realty Company		Arthur F. Katz et al	623	1059
Rehoboth By The Sea Realty Co.		Edward J. Sobolewski, Jr. et al	624	79
Rehoboth By the Sea Realty Co.		George P. Shapiro et al	624	343
Resort Homes, Inc.		Edward W. Rottfuss, Jr. et al	624	452

GRANTOR	To	GRANTEE	Book	Page
Resort Homes, Inc.		John B. McIntyre et al	624	447
Resort Homes, Inc.		Thomas L. Sullivan et al	624	449
Resort Homes, Inc.		Willis B. Ryan et al	624	450
Resort Homes, Inc.		Richard A. Miller et al	624	448
Resort Homes, Inc.		Thomas Wears et al	624	454
Resort Homes, Inc.		Lichtman Realty Corp.	624	453
Resort Homes, Inc.		David H. Ogden et al	624	446
Resort Homes, Inc.		Karl Anthony Scherer et al	624	455
Ridge Lake Lumber Co, Inc.		John L. Wilkins, et al	624	504
Resort Homes, Inc.		John V. Lindeet et al	624	933
Resort Homes, Inc.		John H. Corneel et al	624	935
Resort Homes, Inc.		Shelton A. Jackson et al	624	936
Resort Homes, Inc.		Robert E. Mitchell et al	624	937
Resort Homes, Inc.		Ray P. Spaulding et al	624	938
Resort Homes, Inc.		Joseph F. Chambers et al	624	934
Resort Homes, Inc.		William F. Reed et al	625	128
Resort Homes, Inc.		Donald H. Young et al	625	141
Resort Homes, Inc.		James W. Stone et al	625	295
Roxana Methodist Church, Inc.		State of Delaware	620	248
Robert S. Bounds, Inc.		Edward J. Inocer et al	625	357
Resort Homes, Inc.		Anderson - Stokes, Inc.	625	450
Resort Homes, Inc.		Anderson - Stokes, Inc.	625	451
Resort Homes, Inc.		Anderson - Stokes, Inc.	625	452
Robert L. Layton Co. Inc.		John P. Weidlein Jr. et al	625	478
Resort Homes, Inc.		Robert F. Riordan	625	604
Resort Homes, Inc.		Arthur J. Mey et al	625	705
Resort Homes, Inc.		Ray D. Spaulding et al	625	706
Resort Homes, Inc.		Hugh Miller et al	625	707
Resort Homes, Inc.		Reginald S. Beard et al	625	777
Resort Homes, Inc.		Harriam D. Antles et al	626	114
Resort Homes, Inc.		William D. Buck et al	626	115
Resort Homes, Inc.		Rose E. Hackett et al	626	124
Resort Homes, Inc.		Richard W. Hackett et al	626	123
Resort Homes, Inc.		Irene Brooks	626	720
Resort Homes, Inc.		Berge A. Tralka	626	409
Resort Homes, Inc.		John F. Duts, Jr. et al	626	410
Roxana Volunteer Fire Co.		The State of Delaware	620	353
Resort Homes, Inc.		Joseph C. Liberty et al	626	540
Resort Homes, Inc.		Roger F. Laffly et al	626	789
Resort Homes, Inc.		Bethany West Corporation et al	626	896

GRANTOR	To	GRANTEE	Book	Page
Gay-Evy, Inc.		Jules J. Frame	627	039
Resort Homes, Inc.		Marjorie B. Kirby ^{et ux}	627	98
Resort Homes, Inc.		Kenneth W. Tubner	607	139
□	Resort Homes, Inc.	Bernice P. Houston ^{et ux}	627	140
□	Resort Homes, Inc.	Lraham C. Marsh	627	245
□	Resort Homes, Inc.	William A. Lewis ^{et ux}	627	269
□	Resort Homes, Inc.	Harold J. Ruff ^{et ux}	627	307
□	Resort Homes, Inc.	Lawrence N. DeLizia ^{et ux}	627	305
□	Resort Homes, Inc.	Daniel G. Anderson, Jr.	627	306
□	Resort Homes, Inc.	Mildred H. Howard	627	586
□	Roxana Voluntary Fire Co. Inc.	Delmarus James Light Co.	523	143
□				
□				
□				

GRANTOR	To	GRANTEE	Book	Page
Sussex Trust Company		Community Credit Co.	432	233
Selbyville Developing & Realty Co.		Edward H. Griffin ^{stake}	432	268
Suburban Development Corp.		Del. Power & Light Co.	430	332
Suburban Development Corp.		Janice D. Johnson	432	540
Sussex Shores Realty Company		All Present & Future Owners of any Lot or Lots of Sussex Shores Development	432	583
Sussex Shores Realty Co.		All Present & Future Owners of any Lot or Lots of Sussex Shores Development	432	588
Sussex Trust Company ^{stake}		State of Delaware	428	197
Sussex Trust Company		Evelyn S. Malloy	433	164
Sussex Trust Company		Marcell J. Elliott ^{stake}	434	9
Siler City Manufacturing Co. Inc.		State of Delaware	428	270
Sussex Trust Co.		James C. Clendaniel ^{stake}	434	225
South Bethany Corp.		Thomas E. Lavin	434	240
South Bethany Corp.		Vincent J. Colomba ^{stake}	434	242
Sussex Shores Realty Company ^{stake}		Delaware Power & Light Co.	430	410
South Bethany Corp.		Bethany Realty, Inc.	434	526
Scott, J. Conn., Inc.		Isaiah C. Mumford ^{stake}	435	56
South Bethany Corp.		Joseph A. Corbi ^{stake}	435	73
Strickland, John L. Co.		Delaware Power & Light Co.	430	426
Sussex Realty Co.		Town Council of Georgetown	435	426
Sussex Shores Realty Co.		Melvin M. Payne ^{stake}	435	430
Sussex Trust Co.		Henry F. Hill	435	500
Sussex Shores Realty Company		Lewis P. Seiler ^{stake}	436	44
Sussex Trust Co. ^{stake}		Delaware Power & Light Co.	430	475
Sussex Shores Realty Co.		Bernard J. Long ^{stake}	436	210
South Bethany Corp.		Joseph A. Corbi ^{stake}	436	336
South Bethany Corp.		Joseph A. Corbi ^{stake}	436	339
South Bethany Corp.		Jay Robert Zarfos ^{stake}	436	345
South Bethany Corp.		Barrett W. Clifton ^{stake}	436	348
South Bethany Corp.		John L. Craig ^{stake}	436	351
South Bethany Corp.		John L. Hill ^{stake}	436	435
South Bethany Corp.		Donald E. Small ^{stake}	436	575
Sussex Shores Realty Co.		James William Shields	437	3
South Bethany Corp.		Mildred Brockhoff	437	64
Sussex Shores Realty Co.		John W. Walsh ^{stake}	437	67
Sussex Shores Realty Co.		Edward M. Kelerlane ^{stake}	437	76
Sussex Shores Realty Co.		Robert S. Keller ^{stake}	437	94

GRANTOR	To	GRANTEE	Book	Page
Sussex Shores Realty Co.		Robert K. Thompson ^{et ux}	437	85
Sussex Shores Realty Co.		W. Carlton Evans ^{et ux}	437	103
Sussex Shores Realty Co.		David C. Wolfe ^{et ux}	437	112
South Bethany Corp.		Joseph B. Ewing ^{et ux}	437	125
Silver City Mfg. Co., Inc.		Fredrick J. Harpster ^{et ux}	437	332
Sussex Shores Realty Co.		G. Kenneth Reichlich ^{et ux}	437	339
South Bethany Corp.		Joseph O. Morrison ^{et ux}	437	424
Sussex Shores Realty Co.		George R. Coulter ^{et ux}	439	19
Sussex Shores Realty Co.		William David Dolan ^{et ux}	439	23
Silver City Manufacturing Co., Inc.		Lester M. Akerly ^{et ux}	439	178
Sussex Shores Realty Co.		Albert H. Michaels ^{et ux}	439	190
South Bethany Corporation		Dr. Louis H. Schramm ^{et ux}	439	241
South Bethany Corporation		Morris Shapiro ^{et ux}	439	244
Sussex Central Hospital, Inc.		James M. Sumpell, Jr. ^{et ux}	439	374
Sussex Realty Company		Vincent J. Sears ^{et ux}	439	465
South Bethany Corp.		George R. Cole ^{et ux}	439	570
D. D. Short Company		Zygmund J. Kendzierski ^{et ux}	440	71
Sussex Trust Company		Daniel S. Anderson, Jr. ^{et ux}	440	157
South Bethany Corp.		Dr. Joseph M. Tighe ^{et ux}	440	338
South Bethany Corp.		Martin M. Neuman ^{et ux}	440	584
South Bethany Corp.		Hattie S. Gray	441	183
Suburban Development Corp.		Dennard J. Gullen	442	62
South Bethany Corporation		Joseph W. Corbe ^{et ux}	442	160
South Bethany Corporation		Thomas J. Reed ^{et ux}	442	167
Sussex Realty Company		Warren W. Edinger, Jr. ^{et ux}	442	215
South Bethany Corporation		Jesse J. Brian	442	488
Sussex Trust Company		James M. Sumpell, Sr. ^{et ux}	442	538
Sussex Development Co.		Fredrick L. Phillips ^{et ux}	442	581
Sussex Shores Realty Co.		Helvi E. Hungerford	443	38
St. Joseph's River Gravel Co.		Winfield Weldon Farger ^{et ux}	443	273
D. D. Short Company		Walter M. Rogers ^{et ux}	443	315
Springer, Carl, Inc.		Delaware Power & Light Co.	438	98
Sussex Trust Company		Rachael D. Henderson ^{et ux}	443	338
Short Liquidating Co.		D. D. Short Company	443	435
Short Liquidating Co.		D. D. Short Company	443	426
Sussex Trust Company		Frances J. Long ^{et ux}	444	35
Steiner & Co., Inc.		Milford Processing Co., Inc.	444	85
Sussex Realty Company		Abbott Supply Co. ^{et ux}	444	175
Sussex Realty Company		Warren W. Edinger, Jr. ^{et ux}	444	181
South Bethany Corp.		Roy P. Spaulding	444	202
Sussex Trust Company		Malverna H. Long ^{et ux}	444	285

GRANTOR	To	GRANTEE	Book	Page
Selbyville Manufacturing Co.		Clarence W. Tingle	444	413
Shawnee Enterprises, Inc.		John R. Trubitt	444	546
South Bethany Corp.		Martin M. Newman	445	21
Sussex Shores Realty Co.		Louis F. Oberdorfer	445	48
Selbyville Developing & Realty Co.		J. Conn Scott	445	56
South Bethany Corp.		Charles P. Homer	445	60
South Bethany Corp.		Hans Borwardt	445	63
Springer, Carl Inc.		Charles Wilson Hickman	445	135
J. D. Short Company		Gilbert H. Collins, Jr.	445	183
Short Liquidating Co.		Henry S. Frankel	445	195
Selbyville Cemetery Endowment 3816.13 Fund, Inc.		Delaware Power & Light Co.	438	135
Selbyville Mfg. Co.		Delaware Power & Light Co.	438	137
Southern Delaware Truck Growers Assoc., Inc.		Delaware Power & Light Co.	438	165
Selbyville Developing & Realty Company		Selbyville Poultry Co., Inc.	445	269
Selbyville Developing & Realty Company		Selbyville Poultry Co., Inc.	445	271
Sussex Shores Realty Co.		Thomas L. Winterbottom	445	454
South Bethany Corp.		Russell P. Felesco	445	528
South Bethany Corp.		Howard L. Lynch	446	38
State Liquor Shores, Inc.		Richard T. Harrimore	446	91
Selbyville Poultry Co., Inc.		J. Gordon Lane	446	93
Sussex Shores Realty Co.		Caleb R. Layton, 2nd	446	161
Sussex Realty Company		John A. Cooper	446	498
Sussex Trust Company		Ford M. Warrington	446	529
Sussex Trust Company		Robert S. Brock	447	60
Sussex Shores Realty Co.		Charles L. Winterbottom	447	34
Sussex Shores Realty Co.		Amos F. McCabe	447	127
South Bethany Corp.		Dr. George Louis Weller, Jr.	447	285
South Bethany Corp.		John A. Hitchcock	447	580
Selbyville Developing & Realty Co.		John N. Hazel	448	15
Sussex Shores Realty Co.		Corinda Baker	448	61
Sussex Shores Realty Co.		Sussex Shores Water Company	448	159
Sussex Realty Co., Inc.		State of Delaware	450	77
Sussex Shores Realty Co.		Sussex Shores Water Co.	448	404
South Bethany Corporation		Howard L. Lynch	448	441
South Bethany Corporation		Strocker R. Esquith	448	444

GRANTOR	To	GRANTEE	Book	Page
South Bethany Corporation		William S. Cuncell, Jr. ^{etal}	448	447
Standard Feed Corp.		Joseph A. Killock, Jr. ^{etal}	448	498
Standard Feed Corp.		Lercady Farms Milling Co. ^{etal}	448	583
South Bethany Corp.		Leo J. Paccamonti ^{etal}	448	594
South Bethany Corp.		J. Ralph Booker ^{etal}	448	597
Sussex Shore Realty Co.		Jerome D. Niles, Jr. ^{etal}	449	68
Smith, M.P. + Sons Co., Inc.		Actua Drilling Co. Inc. ^{etal}	449	120
South Bethany Corp.		Charles F. Burtnett ^{etal}	449	247
South Bethany Corp.		Leslie J. Leiper ^{etal}	449	250
South Bethany Corp.		Joshua J. Hastings ^{etal}	449	256
South Bethany Corp.		Frederick C. Quillen ^{etal}	449	259
South Bethany Corp.		Francis B. Strang ^{etal}	449	262
South Bethany Corp.		J. Frank Johnson ^{etal}	449	315
Sussex Shore Water Company		Del. Power & Light Co. ^{etal}	438	296
South Bethany Corp.		Elbert D. Hickman ^{etal}	449	578
Sonny's Dr. Inc., Inc.		Gross Standard Oil Co. ^{etal}	451	30
Sea Gull Realty Corp.		Charles R. Frailes ^{etal}	451	117
Suburban Development Corp.		H. Edward Maull ^{etal}	451	418
Suburban Development Corp.		James S. Pruitt ^{etal}	451	423
South Bethany Corp.		Leslie J. Leiper ^{etal}	451	516
Sussex Shore Realty Co.		Jack Schumacher, et al ^{etal}	451	554
South Bethany Corp.		J. Frank Johnson ^{etal}	451	577
D. D. Short Company		Wilbur Donald Hall ^{etal}	451	571
South Bethany Corporation		H. Randolph Edwards ^{etal}	452	44
Saint Edmond's Roman Catholic Church, Inc.		St. Edmond's Roman Catholic Church ^{etal}	452	131
D. D. Short Company		Cornelius Wilkins ^{etal}	452	284
Sussex Shore Realty Company		John W. Stricker ^{etal}	452	307
Sea Gull Realty Corp.		Paul Bergner ^{etal}	452	489
South Bethany Corp.		Fred Burtnett ^{etal}	452	549
South Bethany Corp.		William S. Frey ^{etal}	453	11
Standard Feed Corporation		Chandler and McCabe, Inc. ^{etal}	453	80
Sussex Realty Company		Warren W. Edinger, Jr. ^{etal}	453	123
Sussex Realty Company		Kathleen M. Fort ^{etal}	453	272
Sussex Shore Realty Company		Thomas L. Winterbottom ^{etal}	453	280
South Bethany Corp.		Robert W. Brownell ^{etal}	453	418
South Bethany Corp.		John R. Grubb ^{etal}	453	422
Seaford Trust Co.		Martha Harrington Durn ^{etal}	453	444
Sussex Finance Co.		Thomas L. Johnson ^{etal}	453	546
South Bethany Corp.		J. Frank Johnson ^{etal}	454	36

GRANTOR	To	GRANTEE	Book	Page
Standard Feed Corp.		Arrowhead Farms, Inc.	454	81
South Bethany Corp.		Leslie J. Haynie	454	386
South Bethany Corp.		Paul Emerson ^{et al}	454	383
Delbyville Parkway Assoc. Inc.		Thomas L. Wingate ^{trust}	454	416
South Bethany Corp.		Garrett W. Clifton ^{et al}	454	470
South Bethany Corp.		Arthur C. Finn ^{et al}	454	473
Sussex Trust Company ^{Trustee}		James M. Tunnell, Jr.	455	78
Sussex Trust Company ^{Trustee}		Robert W. Tunnell	455	74
Suburban Development Corp.		Dennard F. Quillen ^{et al}	455	317
Sussex Realty Co.		John A. Briggs ^{et al}	455	415
Sussex Realty Company		Vincent J. Sears ^{et al}	455	450
Sussex Realty Company		Vincent J. Sears ^{et al}	455	452
Sussex Shores Realty Co.		Nathaniel M. Martin	455	461
Sussex Shores Realty Co.		Curt A. H. Jeschke ^{et al}	456	294
South Bethany Corp.		G. Kenneth Glenn ^{et al}	456	328
South Bethany Corp.		Jacob A. Bauman	456	331
South Bethany Corp.		Elizabeth M. Joseph	456	334
South Bethany Corp.		Arthur A. Smith ^{et al}	456	337
Standard Feed Corp.		Joseph A. Hollock, Jr. ^{et al}	456	557
South Bethany Corp.		Ernest J. Workman	457	60
South Bethany Corp.		Dr. George O. Quillen ^{et al}	457	63
South Bethany Corp.		Harold A. Leffler ^{et al}	457	66
Sussex Supply, Inc.		Edwin C. Bryan	457	120
South Bethany Corporation		William H. Blair ^{et al}	457	182
Sussex Shores Realty Company		Helvi C. Hungerford	457	264
South Bethany Corp.		Gulton S. Kelly ^{et al}	457	372
South Bethany Corp.		Clarence R. Engberg ^{et al}	457	375
South Bethany Corp.		Jack D. Pattok ^{et al}	457	594
South Bethany Corp.		Reverend John W. Wooten	457	597
South Bethany Corp.		John W. Moody ^{et al}	458	95
Sussex Trust Company ^{Trustee}		James W. Travis, Jr. ^{et al}	459	26
Sussex Realty Company		Albert S. Lenox, Jr. ^{et al}	459	156
Sussex Shores Realty Co.		Hayden M. Pickering	459	170
South Bethany Corp.		Charles Alwood Cherry ^{et al}	459	237
South Bethany Corp.		Wilson Powell ^{et al}	459	311
South Bethany Corp.		William D. Nichols	459	464
Sussex Trust Company		James P. Reagan ^{et al}	459	522
South Bethany Corp.		John R. Stueckel	461	60
South Bethany Corp.		John W. Rowe ^{et al}	461	173
South Bethany Corp.		Nolan L. Taylor ^{et al}	461	176

GRANTOR	To	GRANTEE	Book	Page
South Bethany Corp.		William S. Frey ^{et al}	461	179
South Bethany Corp.		Hans Borgwardt ^{et al}	461	182
South Bethany Corp.		John C. Rustine ^{et al}	461	324
South Bethany Corp.		Edward P. Kearns ^{et al}	461	327
South Bethany Corp.		Ralph M. Bogart ^{et al}	461	455
South Bethany Corp.		Paul E. Lynch ^{et al}	461	458
Seaford Swimming Pool Assn. Inc.		Franklin A. Moore ^{et al}	461	494
Sea Gull Realty Corporation		William E. Hudson ^{et al}	461	550
Smith & Pickards, Inc.		Florence E. Jenkins ^{et al}	462	171
South Bethany Corp.		Albert S. Priestley ^{et al}	462	280
Sussex Trust Co., Guardian		Poland C. Quillen ^{et al}	462	375
South Bethany Corporation		George H. Whiteley III	462	420
South Bethany Corporation		Phiscella Webb	462	503
Snow White Laundry & Dry Cleaning Co. - Del. Power & Light Co.		State of Delaware ^{et al}	465	4
Sussex Poultry Co., Inc.		State of Delaware	465	36
Snow White Laundry & Dry Cleaning Co., Inc.		State of Delaware ^{et al}	463	322
South Bethany Corp.		Edmund D. Dwyer	463	506
Sussex Trust Company		Maggie M. Massey	463	515
South Bethany Corp.		Mason O. Erwin ^{et al}	463	562
Sussex Shores Realty Company		Oscar E. Peterson, Jr. ^{et al}	464	117
Sussex Trust Company, Trustee		Chesapeake Theatres Corp.	464	121
Sussex Trust Company, Trustee		Chesapeake Theatre Corp. ^{et al}	464	202
Sussex Shores Realty Company		Victor R. Alfaro	464	310
Sussex Central Hospital, Inc.		Henry C. Wagoner ^{et al}	464	514
South Bethany Corporation		Jesse A. Hildcock	464	517
South Bethany Corporation		Lewis E. Pyle ^{et al}	464	520
South Bethany Corporation		James L. Pice ^{et al}	464	526
South Bethany Corporation		Tom M. Hannan ^{et al}	466	12
South Bethany Corporation		Russell P. Fiesiski ^{et al}	466	1
Sussex Shores Realty Co.		Dr. John C. Rawlins ^{et al}	466	53
Sussex Realty Company		Kathleen M. Fort	466	129
South Bethany Corp.		Harold J. Moen ^{et al}	466	454
Sussex Trust Co., et al		William Frank Missick	466	461
Spence Realty Corporation		Adele C. Newman	467	46
Seaford Trust Company		Seaford Trust Company	467	144
South Bethany Corporation		William V. Pyle ^{et al}	467	147
South Bethany Corporation		Lewis E. Pyle ^{et al}	467	304
South Bethany Corporation		Doris E. Lynch	467	307
South Bethany Corporation		William C. Taylor ^{et al}	467	310
South Bethany Corporation		Betty Kayser Metzler		

GRANTOR	To	GRANTEE	Book	Page
South Bethany Corporation		John J. McGeever ^{trust}	467	313
South Bethany Corporation		Wilmer W. Powell ^{trust}	467	316
Scott, Inc., J. Conn		Winford E. Murray ^{trust}	467	302
Sussex Airport, Inc.		The Pure Oil Company	467	366
South Bethany Corporation		Reese W. Smith ^{trust}	467	430
Sussex Trust Company	Trustee of	Methodist Episcopal Church of Sussex	468	202
South Bethany Corp		George H. Melton ^{trust}	468	212
Sussex Shores Realty Company		William J. Collins ^{trust}	468	260
South Bethany Corp.		George H. Torbert ^{trust}	468	392
South Bethany Corp.		Charles Raymond Houck ^{trust}	468	395
South Bethany Corp.		Frederick E. Stanley ^{trust}	468	398
Sussex Shores Realty Co.		William J. Collins ^{trust}	468	260
South Bethany Corp.		William S. Fuller ^{trust}	468	532
South Bethany Corp.		James E. Swanner ^{trust}	468	538
South Bethany Corp.		George W. Johnson ^{trust}	469	3
Scott, Roland S., Inc.		Roland S. Scott ^{trust}	469	61
South Bethany Corp.		Dr. John A. Glenn ^{trust}	469	294
Sussex Trust Co., Trustee of		W. Belle Clinie, Inc.	469	387
South Bethany Corporation		Arthur McClelland ^{trust}	469	397
Selbyville Manufacturing Co.		State of Delaware	471	211
Selbyville Manufacturing Co.		State of Delaware	471	213
Selbyville Manufacturing Co.		State of Delaware	471	222
Socony Mobil Oil Company, Inc.		J. C. Perry	470	79
Selbyville Poultry Company, Inc.		Neane W. Long ^{trust}	470	231
South Bethany Corporation		Christopher C. Barnes ^{trust}	470	274
South Bethany Corporation		Joseph Selman Reed, Jr. ^{trust}	470	430
Sussex Trust Company		DeRoy Scarborough ^{trust}	470	470
Swift & Company		State of Delaware	471	545
Sussex Trust Company	att'y for	Hester J. Williams ^{trust}	472	47
J. D. Short Company		Walter May ^{trust}	472	50
Swanendael, Inc.		Quill E. Wilkins	472	159
Seaford Trust Company	administrators	Charles W. Hurley ^{trust}	472	213
South Bethany Corp.		G. Hester Pearson, Jr. ^{trust}	472	249
South Bethany Corp.		Francis B. Strang ^{trust}	472	252
South Bethany Corp.		John H. Hazel, Jr. ^{trust}	472	255
St. Georges Trust Company		Charles S. Calhoun ^{trust}	472	326
Swanendael, Inc.		Diamond State Telephone Co.	472	390
Shore Equipment Co.		John H. Dulany & Son, Inc.	472	472
Sussex Shores Realty Company		Thomas M. Walsh	472	456
Sussex Shores Realty Company		Hugh P. Flynn	472	460

GRANTOR	To	GRANTEE	Book	Page
Sussex Shores Realty Co.		Bernard J. Long ^{atlas}	472	464
Sussex Shores Realty Co.		John G. Walsh ^{atlas}	472	468
South Bethany Corp.		Leroy J. Mumford ^{atlas}	473	114
South Bethany Corp.		Dr. Joseph M. Tighe ^{atlas}	473	117
South Bethany Corp.		Dr. S. DeMarco ^{atlas}	473	119
South Bethany Corp.		Edward W. Hazeuski ^{atlas}	473	190
Sussex Shores Realty Company		Robert P. Sherman ^{atlas}	473	342
South Bethany Corp.		George A. Williams ^{atlas}	473	386
South Bethany Corp.		Augustus Slatker ^{atlas}	473	389
South Bethany Corp.		Charles W. Shuffler ^{atlas}	473	392
Sea and Pines, Inc.		Del. Power & Light Co.	460	479
Shore Equipment Co.		John H. Dulaney ^{atlas} Son	473	449
South Bethany Corp.		Elmo J. Cecora ^{atlas}	474	278
South Bethany Corp.		Howard H. Slaughter ^{atlas}	476	10
South Bethany Corp.		Karl E. Nordgren ^{atlas}	476	13
South Bethany Corp.		Charles A. Carnaker, Jr. ^{atlas}	476	73
South Bethany Corp.		William J. Baird ^{atlas}	476	76
South Bethany Corp.		Robert W. Fuller ^{atlas}	476	79
South Bethany Corp.		David L. Betterton ^{atlas}	476	290
Sussex Shores Realty Company		Anna Lending McGovern ^{atlas}	476	353
Sussex Realty Company		Edward B. Rust ^{atlas}	476	359
South Bethany Corp.		Lester R. Hudson ^{atlas}	476	456
Sussex Shores Realty Co.		Douglas R. Dinean ^{atlas}	476	465
Sussex Shores Realty Co.		All Present and Future Owners of any lot or lots situate in Lower Shores Development.	476	487
Sussex Shores Realty Co.		All Present and Future Owners of any lot or lots situate in Lower Shores Development	476	492
Sussex Shores Realty Co.		Margaret Dunning ^{atlas}	476	496
Sussex Realty Company		Donald P. Buckler ^{atlas}	476	539
Carl Sprunger, Inc.		Robert W. Tummell	477	150
South Bethany Corporation		Helma S. Chidester	477	162
South Bethany Corporation		William E. Tuttleton ^{atlas}	477	168
Sussex Realty Company		Edward W. Parsons ^{atlas}	477	308
Sussex Shores Realty Co.		William Michael Henry ^{atlas}	477	362
Sussex Shores Realty Co.		Stanley Gurezenko ^{atlas}	477	364
Sussex Realty Company		Kathleen M. Fort	477	514
South Bethany Corp.		Melvin H. Mumford ^{atlas}	477	554
South Bethany Corp.		Edward J. Jones ^{atlas}	477	557

GRANTOR	To	GRANTEE	Book	Page
South Bethany Corp.		Emily Louise Funk	477	560
South Bethany Corp.		Mark Hiestand ^{stus}	477	563
South Bethany Corp.		Richard C. Stagesky ^{stus}	478	90
South Bethany Corp.		Troy A. Burns ^{stus}	478	93
Sussex Shores Realty Co.		Isaac J. MacCollum ^{stus}	478	133
Sea Gull Realty Corp.		James M. McKereher ^{stus}	478	150
Sussex Trust Company		Donald S. Hankford ^{stus}	478	156
Swanendaal, Incorporated		Louder W. Mitchell, Jr. ^{stus}	478	159
Sussex Shores Realty Co.		Delaware Power & Light Co. ^{stus}	480	562
Swanendaal, Incorporated		Clarence W. Powell ^{stus}	478	228
Sussex Shores Realty Co.		Clarence S. Burris ^{stus}	478	249
Sussex Shores Realty Co.		Neil Burris ^{stus}	478	251
South Bethany Corp.		William B. Powell ^{stus}	478	282
South Bethany Corp.		Joshua R. Dukes ^{stus}	478	285
South Bethany Corp.		Charles E. Burtnett ^{stus}	478	288
South Bethany Corp.		James A. Edwards ^{stus}	478	394
South Bethany Corp.		Howard D. Furness ^{stus}	479	154
South Bethany Corp.		Michael Xanthas ^{stus}	479	151
Sussex Shores Realty Co.		Richard S. Luskett, Jr. ^{stus}	479	263
South Bethany Corp.		Reese E. Cropper ^{stus}	479	275
South Bethany Corp.		Reese F. Cropper ^{stus}	479	277
Sussex Shores Realty Co.		Stanley W. Krakowak ^{stus}	479	376
Sea Gull Realty Corp.		Edmund C. Pusey ^{stus}	479	399
Sussex Shores Realty Co.		Marjorie V. Birdball ^{stus}	480	95
Sussex Shores Realty Co.		Leyman Bryan, Jr. ^{stus}	480	118
Sussex Shores Realty Co.		Robert J. Toomey ^{stus}	480	230
Sussex Realty Company		Reese W. Smith ^{stus}	480	245
Sussex Realty Company		Herman B. Phillips ^{stus}	480	254
Swanendaal, Inc.		Altha H. Furness ^{stus}	480	298
South Bethany Corporation		Helen Nagle ^{stus}	480	407
South Bethany Corporation		Leo F. Tucker ^{stus}	480	410
South Bethany Corporation		Allen A. Powell ^{stus}	480	413
Sussex Shores Realty Co.		Robert H. Thompson ^{stus}	480	429
Sussex Shores Realty Co.		Leslie B. Bowles, Jr. ^{stus}	480	441
South Bethany Corporation		Norman H. Cyers ^{stus}	480	472
Sussex Realty Company		St. Michael Archangel R.P. Church ^{stus}	480	553
Sussex Shores Realty Co.		Margaret Leigh Hobbs ^{stus}	480	558
J.D. Short Company, Inc.		Edgar W. Cliffe ^{stus}	481	8
South Bethany Corp.		Maurice A. Twilley ^{stus}	481	38
South Bethany Corp.		Clifford Robert Davidson ^{stus}	481	41

GRANTOR	To	GRANTEE	Book	Page
South Bethany Corp.		Parquale L. Polillo ^{stwd}	481	44
South Bethany Corp.		James E. Jones ^{stwd}	481	47
South Bethany Corp.		Raymond F. McCabe ^{stwd}	481	50
South Bethany Corp.		Reuben W. Carey ^{stwd}	481	54
South Bethany Corp.		Frank LeKates ^{stwd}	481	57
Sussex Realty Company		William J. Robb ^{stwd}	481	84
Sussex Realty Company		William J. Robb ^{stwd}	481	93
South Bethany Corp.		Richard C. Staresky ^{stwd}	481	156
South Bethany Corp.		Hugh H. Hickman ^{stwd}	481	247
South Bethany Corp.		Warren W. Edinger, Jr. ^{stwd}	481	252
South Bethany Corp.		Charles S. Turner, Jr. ^{stwd}	481	255
Sea Gull Realty Corp.		Samuel B. Murray ^{stwd}	481	298
Sea Gull Realty Corp.		Samuel B. Murray ^{stwd}	481	300
South Bethany Corp.		Edward R. Street ^{stwd}	481	342
South Bethany Corp.		Thomas R. Duker ^{stwd}	481	345
South Bethany Corp.		Carl L. Ritchie ^{stwd}	481	446
Sussex Shores Realty Co.		S. Churchill Elmore ^{stwd}	481	453
Sussex Shores Realty Co.		William P. Short ^{stwd}	481	457
South Bethany Corp.		Drvin S. Lynch ^{stwd}	481	537
South Bethany Corp.		George J. Smith ^{stwd}	481	563
South Bethany Corp.		Paul D. Baldridge ^{stwd}	482	272
South Bethany Corp.		John Francis Portie ^{stwd}	482	275
South Bethany Corp.		Mrs. Magdalen M. Lochbocker ^{stwd}	482	278
Swanendael, Inc.		Ransford B. Pepper ^{stwd}	482	501
Selbyville Manufacturing Co.		State of Delaware	486	66
Sea Gull Realty Corporation		State of Delaware	486	68
South Bethany Corp.		Robert C. Albright ^{stwd}	483	5
South Bethany Corp.		Earl C. Bowers ^{stwd}	483	8
South Bethany Corp.		Le Roy W. Mitchell ^{stwd}	483	11
Swanendael, Inc.		Richard D. Wells ^{stwd}	482	598
Sussex Realty Company		Raymond W. Lynch ^{stwd}	483	166
Sussex Trust Company		Lewis W. Harper ^{stwd}	483	206
Seaford Trust Company		Charles W. Hurley ^{stwd}	483	265
Seaford Trust Company		Marlowe Automotive Service Co. ^{stwd}	483	267
St. Anne's Aero, Inc.		State of Delaware	486	123
South Bethany Corp.		Michael Pano ^{stwd}	483	318
South Bethany Corp.		William J. Dorey ^{stwd}	483	321
Scott, Inc.		Harper Feed Mills, Inc. ^{stwd}	483	495
Sussex Farms, Inc.		State of Delaware	486	291
Sussex Realty Company		John H. Torkelson ^{stwd}	484	7

GRANTOR	To	GRANTEE	Book	Page
Selbyville Mfg. Co.		State of Delaware	486	576
Seaford Trust Company		Manhwa Automotive Service, Inc.	484	102
Sussex Realty Company		Henry H. Roach ^{trust}	484	168
Sussex Realty Company		Clive J. Eaton	484	155
South Bethany Corp.		Charles O'Leary ^{trust}	484	194
South Bethany Corp.		Dr. Thomas J. Tobin	484	197
South Bethany Corp.		F. D. Palma Vaughn ^{trust}	484	307
Sussex Shores Realty		Delaware Power & Light Co.	485	184
Selbyville Poultry Co., Inc.		State of Delaware	489	565
Sussex Trust Company	Trustee	State of Delaware	490	19
Sussex Trust Company	Trustee	State of Delaware	490	52
T. S. Smith & Sons		State of Delaware	490	181
South Bethany Corp.		Charles F. Burnett ^{trust}	484	477
South Bethany Corp.		C. Jennings McFee ^{trust}	484	480
South Bethany Corp.		Christopher Ferrasi ^{trust}	484	486
Sussex Shores Realty Co.		Mary A. S. Lighthizer ^{attorney-in-fact}	484	515
Sussex Finance Co.		Loren H. Frye ^{trust}	487	323
Sussex Realty Company		Peese W. Smith ^{trust}	487	345
Sussex Shores Realty Co.		James A. Keller ^{trust}	487	361
South Bethany Corp.		John M. Sailsbury	487	546
Spencer Kellogg and Sons, Inc.		Milford Bldg. & Loan Assoc.	488	13
South Bethany Corp.		Joseph Gannone ^{trust}	488	150
Sussex Realty Company		John H. Briggs ^{trust}	488	366
South Bethany Corp.		Albert Kessler ^{trust}	488	368
Southern States Bridgeville Cooperative, Inc.		Delaware Power & Light Co.	485	225
South Bethany Corp.		Frederick H. Megenhardt ^{trust}	488	462
Sussex Shores Realty Co.		H. Russell Frye ^{trust}	488	490
Sussex Realty Company		James Edward Rust ^{trust}	491	85
Sussex Shores Realty Company		Walter N. Bond ^{trust}	491	169
Sussex Realty Company		Herbert G. Von Jaerres ^{trust}	491	196
Sussex Trust Co., Executor		Paul E. Wright ^{trust}	491	243
Sussex Trust Co., Executor		Paul E. Wright ^{trust}	491	246
Sussex Trust Co., Executor		Glenn W. Wright ^{trust}	491	249
Sussex Trust Co., Executor		Hazel M. Elliott	491	252
Sussex Trust Co., Executor		Hazel M. Elliott	491	255
Shaud & Gallagher Realty Corp.		Donald J. Gallagher	491	262
		Shaud & Gallagher Realty Co.	491	262
Sussex Trust Company	Executor	Henry K. Graves, Jr. ^{trust}	491	411
South Bethany Corp.		John D. O'Hearn ^{trust}	491	421

GRANTOR	To	GRANTEE	Book	Page
South Bethany Corp.		Charles Elwood Cherry ^{stus}	491	424
South Bethany Corp.		Thomas E. Maden ^{stus}	491	427
Sussex Farms, Inc.		Kewanee Club of Milford ^{stus}	491	455
Sussex Trust Company		Otto D. Zdeharias ^{stus}	491	459
South Bethany Corp.		Carl C. Bowers ^{stus}	491	483
Sussex Trust Company		Thomas J. Dillon ^{stus}	491	503
Sussex Shores Realty Co.		Lucian Jones	491	525
Sea and Pines, Inc.		Ralph D. Gates ^{stus}	492	10
Sussex Trust Company		Aris L. Wright ^{stus}	492	48
Sussex Trust Company		Aris L. Wright ^{stus}	492	52
South Bethany Corp.		Clarence M. Jarboe ^{stus}	492	128
Sussex Shores Realty Co.		Burton L. Dow, Jr. ^{stus}	492	134
South Bethany Corp.		Blanchard K. Slaughter	492	193
Sea Gull Realty Corp.		Roy Letner	492	351
Sussex Shores Realty Co.		Nathaniel M. Muetter	492	472
South Bethany Corporation		J. Edward Hastings ^{stus}	492	528
Sussex Shores Realty Co.		Del. Power & Light Co.	485	274
South Bethany Corp.		Francis J. Mueller ^{stus}	492	565
South Bethany Corp.		Joe J. Welker, Jr. ^{stus}	493	166
South Bethany Corp.		Ernest J. Workman ^{stus}	493	189
Sussex Realty Company		Reese W. Smith ^{stus}	493	231
Sussex Shores Realty Company		Warren C. Eastburn ^{stus}	493	281
Sussex Realty Company		Town Council of Georgetown	493	336
Sussex Shores Realty Company		Neil Burris	493	458
Sea Gull Realty Corporation		James Noble ^{stus}	493	514
South Bethany Corp.		Charles W. Ernie	493	503
South Bethany Corp.		Dr. Russell Edmondson ^{stus}	493	545
Sea Gull Realty Corporation		Hans Juergen Johannsen	493	592
Sea Gull Realty Corporation		John M. Curran ^{stus}	494	62
South Bethany Corporation		John M. Saulsbury ^{stus}	494	93
Sussex Shores Realty Co.		Laurence Jacobson ^{stus}	494	406
J. S. Smith & Sons		State of Delaware	490	578
Sea Gull Realty Corporation		J. Robert Hudson ^{stus}	495	16
Sussex Shores Realty Company		William P. Short, Jr.	495	86
Sussex Trust Company		Delaware Power & Light Co.	485	370
Sea Gull Realty Corporation		Harvey M. Porter ^{stus}	495	140
South Bethany Corporation		Gardett D. Horner ^{stus}	495	183
South Bethany Corporation		Joshua W. Farris ^{stus}	495	186
Sussex Shores Realty Company		J. Conn Scott ^{stus}	495	240
Sussex Realty Company		Lloyd W. Hearn ^{stus}	495	273

GRANTOR	To	GRANTEE	Book	Page
Sussex Trust Company ^{Guardian}		Edward W. Henderson ^{Trust}	495	332
Swanendael, Inc.		Ann C. Snyder	495	371
Swanendael, Inc.		Ann C. Snyder	495	373
Sussex Mdse. Mart & Auction Co., Inc.		Del. Power & Light Co. ^{et al}	485	389
Swanendael, Inc.		Rudolph A. Bierwerth ^{et al}	496	73
Swanendael, Inc.		Clarence W. Powell ^{et al}	496	75
Sussex Shores Realty Company		Warren C. Eastburn ^{et al}	496	167
Sea Gull Realty Corp.		Joseph L. Anderson ^{et al}	496	193
Seaford Trust Company		J. Emory Willey	496	228
Sussex Realty Company		Alden B. Murray ^{et al}	496	218
Sussex Trust Company		Centenary Methodist Church of Laurel ^{Trustees}	496	381
Sussex Realty Company		Ira W. Hitchens	496	423
Stratford Credit Corp.		Charles S. Calhoun	496	431
Sea & Pines, Inc.		Delaware Power & Light Co. ^{et al}	485	425
Sea Gull Realty Corp.		Gerald D. Mosler ^{et al}	496	468
South Bethany Corp.		Murray Hirschman ^{et al}	496	491
South Bethany Corp.		Walter F. Evans ^{et al}	496	488
Sussex Shores Realty Company		All Present & Future Owners of any lot or lots situate in Block of road 16 to 6 and A, Inclusive of Sussex Shores Development		508
Sussex Shores Realty Company		All Present & Future Owners of any lot or lots situate in Block of road 16 to 6 and A, Inclusive of Sussex Shores Development		513
South Bethany Corp.		Lulu M. Ballard	496	532
South Bethany Corp. ^{et al}		Ernest J. Tynick ^{et al}	496	535
Sussex Trust Co., Auction		Alfred R. Layton ^{et al}	496	560
Sussex Realty Company		Thayer L. Royal ^{et al}	497	13
Seaford Trust Company		St Kelley C. Spicer, Jr. ^{et al}	497	75
South Bethany Corp.		Dr. Joseph E. Quillen ^{et al}	497	112
South Bethany Corp.		Francis F. Mann ^{et al}	497	115
Sussex Shores Realty Co.		Margaret Dunning ^{et al}	497	232
Sussex Shores Realty Co.		William Frank ^{et al}	497	352
Sussex Trust Company ^{Guardian et al}		Russell P. Wolfe ^{et al}	497	417
Sussex Shores Realty Co.		Ralph S. Bee ^{et al}	497	492
Sun Oil Co.		Delaware Power & Light Co. ^{et al}	485	488
Swanendael, Inc.		Harry Bink ^{et al}	497	467
Swanendael, Inc.		Paul C. Stokes ^{et al}	497	469
Sussex Shores Realty Co.		Curt A. H. Jeschke ^{et al}	497	487
South Bethany Corp.		James M. Skinnery ^{et al}	497	576
South Bethany Corp.		J. Howard Tingle ^{et al}	497	582
Sussex Shores Realty Company		State of Delaware	500	320

GRANTOR	To	GRANTEE	Book	Page
Sussex Shores Realty Company	State	of Delaware	500	323
Sussex Shores Realty Company	State	of Delaware	500	328
Sussex Shores Water Company	State	of Delaware	500	334
Sussex Shores Realty Company	Curt. a. H.	Jeschke ^{trust}	498	66
Sea & Pines, Inc.	State	of Delaware	500	343
Sea & Pines, Inc.	State	of Delaware	500	345
Sea & Pines, Inc.	State	of Delaware	500	347
Sea & Pines, Inc.	State	of Delaware	500	353
Sea & Pines, Inc.	State	of Delaware	500	355
Sea & Pines, Inc.	State	of Delaware	500	357
Sea & Pines, Inc.	State	of Delaware	500	359
Sea & Pines, Inc.	State	of Delaware	500	361
Sea & Pines, Inc.	State	of Delaware	500	363
Sea & Pines, Inc.	State	of Delaware	500	365
Sea & Pines, Inc.	State	of Delaware	500	367
Sea & Pines, Inc.	State	of Delaware	500	369
Sea & Pines, Inc.	State	of Delaware	500	371
Sea & Pines, Inc.	State	of Delaware	500	373
Sea & Pines, Inc.	State	of Delaware	500	376
Selbyville Railway Association, Inc.	Thomas L. Wingate	^{trust}	498	167
South Bethany Corporation	Robert	Brownell ^{trust}	498	232
Seaford Trust Company	James K. Phillips	Jr. ^{trust}	498	309
Sussex Realty Company	Herman R. Phillips	^{trust}	498	402
Sea Gull Realty Corporation	J. Robert	Hudson ^{trust}	498	529
Sea Gull Realty Corporation	Joseph R.	Downey ^{trust}	498	565
Sussex Realty Company	Elias B. Hill,	^{trust}	498	595
Sussex Shores Realty Company	Mary A. S.	Lighthouse	498	597
Selbyville Manufacturing Co.	Mary A. Valley	^{trust}	499	31
Sussex Realty Company	Olive J.	Eaton	499	108
Sussex Realty Company	Olive J.	Eaton	499	110
Sussex Realty Company	Vincent J.	Sears ^{trust}	499	129
Sussex Realty Company	Albert S.	Lenox Jr. ^{trust}	499	132
Sussex Shores Realty Company	John J.	West Jr. ^{trust}	499	104
South Bethany Corp.	Thomas B.	Nordon ^{trust}	499	440
South Bethany Corp.	John S.	Usery, Jr. ^{trust}	499	443
Swanendael, Inc.	Altha H.	Furness ^{trust}	499	479
South Bethany Corp.	Leata S.	Homer ^{trust}	499	539
South Bethany Corp.	Garnett D.	Homer ^{trust}	499	536
South Bethany Corp.	Robert W.	Brownell ^{trust}	499	533
Sussex Tract Co. ^{Trustee}	State	of Delaware	500	539

GRANTOR	To	GRANTEE	Book	Page
Sussex Shores Realty Co.		John J. Notinas	501	98
Sussex Shores Realty Co.		B. Churchill ^{et al} Elmore	501	104
Sussex Shores Realty Co.		Yolande S. Harris ^{et al}	501	101
Sussex Shores Realty Co.		William B. Mason ^{et al}	501	232
Sussex Realty Company		Merrill J. Baker ^{et al}	501	174
Sussex Realty Company		Bobby Lee Whaley	501	205
Seaford Refining Company		Delaware Power & Light Co	485	530
Seaford Trust Company		William H. Parsons ^{et al}	501	521
Sussex Shores Realty Co.		Carl A. Merritt ^{et al}	501	517
Standard Accident Insurance Co.		James E. Goslee, Jr. ^{et al}	501	554
Sussex Trust Co., Executor		Olen C. Owens ^{et al}	501	569
Spencer Kellogg & Sons, Inc.		William S. Murray ^{et al}	502	288
Sussex Hardware Company		Ralph L. Bennett ^{et al}	502	303
Sussex Hardware Company		Ralph L. Bennett ^{et al}	502	301
Sussex Realty Company		James A. Boze ^{et al}	502	290
Sussex Trust Company		Paul E. Timmons ^{et al}	503	4
Sussex Trust Company		Paul E. Timmons ^{et al}	503	7
South Bethany Corp.		Arthur R. Stack ^{et al}	503	184
Swanendael Inc.		Diamond State Telephone Co.	503	269
Southern States Budgetelle Cooperative, Inc.		State of Delaware	505	152
Sussex Shores Realty Co.		James H. Starkey ^{et al}	503	351
Sea Gull Realty Corp.		Collingsworth Oil Co.	503	360
Sea and Pines, Inc., et al		Sussex Shores Water Co.	504	60
Sussex Shores Realty Company		William C. Scott ^{et al}	504	72
Sussex Shores Realty Company		William C. Scott ^{et al}	504	75
Sussex Shores Realty Company		Oliver Ashby Pearson, Jr. ^{et al}	504	218
Sussex Trust Company		Clarence E. J. Phillips, Jr. ^{et al}	504	243
Sussex Trust Company		Cordelia Phillips Gilbert ^{et al}	504	247
Sussex Trust Co., Executor		Clarence E. J. Phillips, Jr. ^{et al}	504	250
Slater & Rogers, Inc.		Seaford Construction Co., Inc. ^{et al}	504	275
Sussex Shores Realty Co.		Harold V. Lang ^{et al}	504	536
Sussex Trust Co.		Del. Power & Light Co.	485	574
Swanendael, Inc.		Del. Power & Light Co.	485	574
Delbyville Mfg. Co. Inc.		A. R. Hudson, Inc. ^{et al}	506	146
Delbyville Mfg. Co. Inc.		Elmer Bert Jingle ^{et al}	506	332
South Bethany Corp.		Dr. Reese J. Swain ^{et al}	506	450
Sussex Shores Realty Company		Harbeson H. Hickman ^{et al}	506	512
Sea Gull Realty Corp.		Frank Z. Winklbauer ^{et al}	507	5
South Bethany Corp.		Anthony G. Glaser ^{et al}	507	7

GRANTOR	To	GRANTEE	Book	Page
Sussex Shores Realty Company		Emory L. Bauer ^{et ux}	507	15
Sea Gull Realty Corporation		Elizabeth A. Evans	507	38
Sea Gull Realty Corporation		Nell C. Schendel	507	43
Sussex Shores Realty Co.		David C. Murchison ^{et ux}	507	190
Sussex Shores Realty Co.		Richard A. Arate ^{et ux}	507	199
South Bethany Corporation		Dr. Charles W. Shuffler	507	300
Swanendael, Inc.		Ruel E. Williams	507	456
Sussex Trust Company		Thomas B. Tooke ^{et ux}	507	474
South Bethany Corp.		David M. Hartzel ^{et ux}	507	510
Sea Gull Realty Corporation		Harlow H. Jolly, Jr. ^{et ux}	508	57
Sussex Shores Realty Company		William Simon ^{et ux}	508	82
Sussex Trust Co., Executor		The Island Farm, Inc.	508	85
South Bethany Corporation		James L. Day	508	105
Sea Gull Realty Corporation		Clifford D. Spinner ^{et ux}	508	188
Sea Gull Realty Corporation		Vance C. McCabe ^{et ux}	508	195
Sea Gull Realty Corporation		William H. Blair ^{et ux}	508	269
Sussex Realty Company		Reese W. Smith ^{et ux}	508	373
Swanendael, Inc.		George J. Chappell	508	351
Sussex Shores Realty Co.		Floyd H. Turner ^{et ux}	508	360
South Bethany Corporation		Joseph O. Connors ^{et ux}	508	471
South Bethany Corporation		Albert H. Morris ^{et ux}	508	468
Sussex Shores Realty Co.		Jacob William Zimmerman ^{et ux}	508	455
Sussex Realty Company		Shirley Ann Hatalow	508	489
Sussex Trust Company		M. F. W. Holding Corp.	508	485
Sussex Shores Realty Company		Mary A. J. Short ^{et ux}	509	231
Sussex Trust Co., Executor		Marian J. DeHainaut ^{et ux}	509	355
Sussex Trust Co., Executor		Marian J. DeHainaut ^{et ux}	509	358
Sussex Realty Company		Merrill J. Baker ^{et ux}	509	306
Swanendael, Inc.		Ellis H. Ware ^{et ux}	509	460
Sussex Shores Realty Co.		David M. Robinson	509	450
Sea Gull Realty Corp.		Edgewater Aers, Inc.	509	554
Sussex Realty Company		Town Council of Georgetown	511	3
South Bethany Corp.		Harold W. Garner ^{et ux}	511	101
Sea Gull Realty Corp.		John A. Cyre ^{et ux}	511	114
Sea Gull Realty Corp.		Archie E. Hong ^{et ux}	511	116
South Bethany Corp.		H. G. Paul A. Tisdale ^{et ux}	511	181
Sea and Pines, Inc.		Charles A. Camaleri, Jr. ^{et ux}	511	261
Sea and Pines, Inc.		Charles A. Camaleri, Jr. ^{et ux}	511	272
Sussex Shores Realty Co.		Dr. Thomas D. Michael ^{et ux}	511	303
South Bethany Corp.		Peter Quotle ^{et ux}	511	314

GRANTOR	To	GRANTEE	Book	Page
Sussex Beverage, Inc.		Samuel L. Phillips ^{tax}	511	351
Sussex Shores Realty Co.		John E. Faigle ^{tax}	511	408
Seabreeze, Inc.		George H. Carey ^{tax}	511	406
Sea and Pines, Inc.		Delaware Power Light Co. ^{tax}	510	103
South Bethany Corp.		Lawrence P. Johnson ^{trust}	512	103
Sussex Trust Company ^{Trustee}		Myrtle Hayer ^{tax}	512	134
Seabreeze, Inc.		Paul J. Lusk ^{tax}	512	238
Sea and Pines, Inc.		Margaret Dunning	512	335
Sea and Pines, Inc.		Margaret Dunning	512	377
Sussex Shores Realty Co.		Perentin D. Singwald ^{trust}	512	458
Sussex Shores Realty Co.		Jay, Inc.	512	544
Seaford House Motors, Inc.		Herman P. Wooters ^{trust}	513	82
Sussex Trust Company ^{Trustee}		John W. Ness ^{trust}	513	119
Swanendaal, Inc.		George A. Gibson ^{trust}	513	172
South Bethany Corp.		Robert W. Durham ^{trust}	513	363
Sussex Shores Realty Co.		Richard A. Walker Jr. ^{trust}	513	389
Sussex Trust Company ^{Trustee}		Frank H. Harper ^{tax}	513	575
Swanendaal, Inc.		Jay D. Wingate ^{tax}	514	14
Sussex Investment Company		Ruth E. Wilkins	514	16
Sussex Farms, Inc.		Eastern Poultry Farms Inc.	514	480
Sussex Farms, Inc.		Linden C. Rogers ^{tax}	514	521
Sunshine, Inc. ^{Trustee}		Nells Meloni ^{tax}	515	70
Seaford Trust Co.		Ruth Huelly Allen ^{trust}	515	364
South Bethany Corp.		Minerva V. Graham	515	385
Sea Gull Realty Corporation		Gerald D. Mosler ^{trust}	515	477
Sea Gull Realty Corporation		Lester James Fleming	515	475
Sussex Farms, Inc.		Clyton W. Brasch	515	495
South Bethany Corp.		Mary Elizabeth Whitty	515	563
South Bethany Corp.		Robert E. Hyatt ^{trust}	516	29
Seaford Sand & Gravel, Inc.		Joseph H. Holt, Jr. ^{tax}	516	65
Sussex Farms, Inc.		James H. Carpenter ^{trust}	516	79
Sussex Shores Realty Company		Dominic Louis Conocenti ^{trust}	516	127
Belbyville Realty Co., Inc.		Olivier S. Hitchens ^{trust}	516	170
Sussex Shores Realty Co.		George J. McCabe ^{trust}	516	378
Sussex Farms, Inc.		John A. Young ^{tax}	516	486
South Bethany Corp.		Dr. Clarence M. Jarboe	516	491
South Bethany Corp.		Fred Sapp ^{trust}	516	488
Sussex Trust Company ^{Trustee}		Ruth E. Wilkins ^{trust}	517	100
Sea & Pines, Inc.		Charles A. Carraker, Jr. ^{tax}	517	194
Sea Gull Realty Corp.		Robert C. Walker ^{trust}	517	235

GRANTOR	To	GRANTEE	Book	Page
Sussex Shores Realty Company		Charles M. Byrd ^{trust}	517	245
Springer Carl, Inc.		John C. Eckert ^{trust}	517	285
Sussex Trust Company		Delaware Power & Light Co.	517	310
Seaford Poultry Service, Inc.		Manlove Automotive Service, Inc.	517	337
South Bethany Corp.		Fulton F. Kelly ^{trust}	517	574
South Bethany Corp.		Anthony J. Martine ^{trust}	519	40
South Bethany Corp.		Mary R. Keir	519	373
South Bethany Corp.		Michael Pines ^{trust}	519	385
Sussex Shores Realty Co.		Frances R. Price	519	417
Seabreeze, Inc.		Edward R. Hill ^{trust}	519	473
Sussex Shores Realty Co.		Randall A. Godwin ^{trust}	521	56
Sussex Shores Realty Co.		Randall A. Godwin ^{trust}	521	54
Sussex Shores Realty Co.		Edith O. Humphrey	521	110
Sea & Pines, Inc.		State of Delaware	520	82
Sussex Farms Inc.		State of Delaware	520	89
Selbyville Mfg. Co.		State of Delaware	520	100
Seaford Construction Co., Inc.		State of Delaware	520	174
Seaford Swimming Pool Assoc., Inc.		State of Delaware	520	178
Shoemaker Studelaker Company, Inc.		Howard J. Pettyjohn ^{trust}	521	409
Sussex Investment Company		Delbert J. Wilson		
		Tas Wilson Contracting Co.	523	16
Sussex Shores Realty Company		State of Delaware	523	73
Sussex Shores Water Company		State of Delaware	523	77
Sea Gull Realty Corp.		John H. Lane ^{trust}	523	188
Sussex Trust Company		Draper Canning Company	523	324
Sussex Trust Company		Edwin C. Marshall	523	328
Sea Gull Realty Corp.		Charles Falter, Jr. ^{trust}	523	594
Sea Gull Realty Corp.		George J. Falter ^{trust}	523	596
Swanendale, Inc.		William J. Lindale ^{trust}	524	141
South Bethany Corp.		Lacey J. Taylor ^{trust}	524	248
South Bethany Corp.		Edwin S. Rich ^{trust}	524	251
Sussex Shores Realty Company		Sussex Shores Water Company	524	315
Sussex Trust Company		Eva Wilkerson	524	446
Sea Gull Realty Corp.		Robert B. MacLaren ^{trust}	524	474
South Bethany Corp.		Edward A. Lagnon ^{trust}	524	534
South Bethany Corp.		D. Commander James H. Taylor ^{trust}	524	537
South Bethany Corp.		Mildred H. Broomall	526	92
Sussex Trust Company		Robert E. Gibbs ^{trust}	526	105
Sussex Shores Realty Co.		Robert B. Hobbs	526	158
Seabreeze, Inc.		John W. Phillips ^{trust}	526	206

GRANTOR	To	GRANTEE	Book	Page
Sussex Trust Company ^{Trustee}		August Stolling ^{et al}	526	239
Sea Bull Realty Corp.		George L. Bennett ^{et al} , III	526	315
Seabreeze, Inc.		Robert J. Trubette ^{et al}	526	348
Seabreeze, Inc.		Daniel J. Dignazio ^{et al} , Jr.	526	408
Seabreeze, Inc.		Archie R. Jordan ^{et al}	526	530
Seabreeze, Inc.		Hollis C. Beach ^{et al}	527	240
Seabreeze, Inc.		Edward A. Hill ^{et al}	527	260
Sussex Trust Company ^{Trustee}		John J. Cyruwinski ^{et al}	527	262
Sussex Trust Company ^{Trustee}		Henry E. Markiewicz ^{et al}	527	264
Seabreeze, Inc.		William H. Uffelman ^{et al}	527	302
Seabreeze, Inc.		Jules Pagans	527	353
Sussex Trust Company		The Vessels Company	527	432
Seabreeze, Inc.		Joseph Raymond Supleus ^{et al}	527	460
Seabreeze, Inc.		Daniel W. Hallam ^{et al}	527	548
Seabreeze, Inc.		George W. Plummer ^{et al}	527	550
Sussex Shores Realty Co.		Ralph R. Swann ^{et al}	528	24
Seabreeze, Inc.		George W. Van Trump ^{et al}	528	210
Seabreeze, Inc.		Russell M. Hudson ^{et al}	528	244
Sussex Trust Company ^{Trustee}		Henry M. Progar ^{et al}	528	437
Seaford House Movers, Inc.		John H. Bennett, Jr. ^{et al}	528	514
Seabreeze, Inc.		Allen J. H. Quillen ^{et al}	529	377
South Bethany Corp.		Samuel M. Takahashi ^{et al}	529	512
Sussex Trust Company ^{Trustee}		Ann Acres, Inc.	530	1
State Liquor Stores, Inc.		Joseph S. Short ^{et al}	530	106
Sussex Shores Realty Co.		Harold H. Lighthipe	530	211
Sussex Shores Realty Co.		Mary A. S. Lighthipe	530	213
Sussex Shores Realty Co.		William P. Short, Jr.	530	215
Sussex Shores Realty Co.		Mary Elizabeth Short	530	217
Stokes Associates, Inc.		Stokes-Alby Davis Associates, Inc.	530	373
South Bethany Corp.		Walter C. McClure ^{et al}	530	380
Sea Bull Realty Corp.		William H. Hale ^{et al}	530	443
Sussex Shores Realty Co.		William P. Short, Jr.	530	459
Sussex Shores Realty Co.		Mary A. S. Lighthipe	530	462
Shawnee Enterprises, Inc.		Max R. Corder ^{et al}	530	504
Stokely-Van Camp, Inc.		Del. Power & Light Co.	510	406
Slattery Radio & T.V. Co., Inc.		John J. Slattery ^{et al}	532	16
Stein & Co., Inc.		Pearce Garnett, Inc.	532	29
Sussex Trust Company		George R. Lowe ^{et al}	532	64
South Bethany Corp.		John C. Williamson ^{et al}	532	190
Swanendal, Inc.		Davis E. Mills ^{et al}	532	285

GRANTOR	To	GRANTEE	Book	Page
Seabreeze, Inc.		John S. Phillips, ^{trust}	532	294
Seabreeze, Inc.		George A. Wilhelm - ^{trust}	532	296
Sussex Trust Company ^{adm.}		Lloyd C. Ruelle, ^{trust}	532	370
South Bethany Corp.		Edward C. Hodson ^{trust}	532	514
South Bethany Corp.		Donald K. McKenzie ^{trust}	532	517
Smith & Richards, Inc.		Delaware Power & Light Co.	510	426
Sussex Shores Realty Co.		William P. Short, Jr.	533	175
Sussex Shores Realty Co.		Mary Elizabeth Short	533	177
Sussex Realty Company		Town Council of Georgetown	533	417
Swanendaal, Inc.		Judith A. Roberts	533	512
Seabreeze, Inc.		Anthony Santangelo ^{trust}	533	522
South Bethany Corp.		Robert L. Van Dyke ^{trust}	534	90
Swanendaal, Inc.		Carl J. Joseph, Jr. ^{trust}	534	266
Sussex Shores Realty Co.		John H. Moore, Jr. ^{trust}	534	308
Sussex Shores Realty Co.		Lydia Castleton Uby ^{trust}	534	324
Sussex Shores Realty Co.		Charles J. Noonan ^{trust}	534	374
Sussex Trust Company ^{adm.}		Delaware Power & Light Co.	510	446
South Bethany Corporation		Frederick C. Quillen ^{trust}	535	522
Sussex Trust Company ^{Trustee, Trustee, Attorney, In Fee}		John J. McCormick, ^{trust}	536	42
Sussex Trust Company		Mary E. Gill ^{trust}	536	223
South Bethany Corporation		Barton Sensenig, Jr. ^{trust}	536	355
South Bethany Corporation		Helen Elizabeth Mathews	536	358
Seabreeze, Inc.		Edward Hastings ^{trust}	536	423
Seabreeze, Inc.		John M. LeCats, ^{trust}	536	550
Sussex Trust Company		Vernon B. Hill ^{trust}	536	583
Stokes Associates, Inc.		Delaware Power & Light Co. ^{trust}	510	492
Sussex Trust Company ^{adm.}		Albert L. Tanager ^{trust}	537	195
South Bethany Corp.		Edward Kenley Merrill ^{trust}	537	332
South Bethany Corp.		Robert C. Albright ^{trust}	537	370
Sussex Trust Company		James G. Horn ^{Trustee, In Fee}	537	382
Swanendaal, Inc. ^{Trustee & Attorney In Fee}		Dedication of Street to Public Use	538	102
Sussex Trust Company		D. J. D. Incorporated	538	246
Sussex Trust Company, adm.		Ford M. Warrington	539	116
South Bethany Corporation		Dr. Joseph M. Tigh, ^{trust}	539	200
Sussex Trust Company ^{Trustee}		Harry Greenberg	539	217
Sussex Trust Company ^{Trustee In Fee}		Harry Greenberg	539	217
Sussex Trust Company ^{Trustee In Fee}		Charles S. Allen, Jr. ^{trust}	539	194
Seabreeze, Inc.		Karl Schmuft, ^{trust}	539	303
Sussex Trust Company		Robert J. Foster ^{trust}	539	349
Sussex Trust Company ^{Trustee}		Charles J. Nelson, Jr.	539	535

GRANTOR	To	GRANTEE	Book	Page
Seabreeze, Inc.		Barbara Ann ^{et al} Edman	540	74
Seabreeze, Inc.		Donald Gulen ^{et al} Heiland	540	151
Sussex Realty Company		Harry S. Smith ^{et al}	540	224
Sea Gull Realty Corp.		James B. Green ^{et al}	540	275
Seabreeze, Inc.		George H. Bachmiller	540	348
Sussex Farms, Inc.		Denton Carolina Poultry Corp	540	459
South Bethany Corporation		Francis M. Seaton ^{et al}	540	495
Sussex Trust Company		John L. Seaggs ^{et al}	541	8
Sussex Shores Realty Co.		Regina C. Polone ^{et al}	541	448
South Bethany Corporation		William E. Tyson, Jr. ^{et al}	541	513
Sussex Farms, Inc.		Sara H. Peck	541	589
Sussex Trust Company		John Walker ^{et al}	542	7
Sussex Trust Company		William C. Watson ^{et al}	542	67
Salem City Manufacturing Co. Inc.		Edward S. Kuzawa ^{et al}	542	71
Sussex Shores Water Company		Sussex Shores Realty Co.	542	276
South Bethany Corp.		Anthony J. Martine ^{et al}	542	339
Sussex Trust Company		Margaret Dick Miller ^{et al}	542	346
Sussex Trust Co.		Margaret Dumming ^{et al}	542	351
Safeway Stores Incorporated		First Dorchester Properties, Inc.	543	22
St. Louis Union Trust Company		Safeway Stores, Inc.	543	46
South Bethany Corporation		Peter A. Kalina ^{et al}	543	154
South Bethany Corporation		Ralph E. Witter ^{et al}	543	166
South Bethany Corporation		Allert H. Morris ^{et al}	543	272
Sussex Trust Company		Clyde Betts and Son, Inc.	543	476
South Bethany Corp.		Harry J. Chernock ^{et al}	543	517
South Bethany Corp.		Jesse A. Green ^{et al}	543	514
Sussex Shores Realty Co.		Mary S. S. Lighthipe ^{et al}	543	506
South Bethany Corp.		George J. Smith ^{et al}	544	210
Seaford Motor Co., Inc.		Pure Oil Company	544	387
South Bethany Corp.		Lee H. Belier ^{et al}	544	535
South Bethany Corp.		John C. Pleazey ^{et al}	544	541
South Bethany Corp.		George W. Denton ^{et al}	544	538
South Bethany Corp.		Dr. James Payton Brady ^{et al}	545	176
South Bethany Corp.		Eugene James Thompson ^{et al}	545	569
South Bethany Corp.		Donald J. Ainslie ^{et al}	545	572
South Bethany Corp.		William Wallace Woodard ^{et al}	545	575
Sussex Trust Company		Delaware Wild Lands, Inc.	545	588
South Bethany Corp.		Robert J. Dutton ^{et al}	546	63
South Bethany Corp.		William P. Presthofer ^{et al}	546	131
South Bethany Corp.		John H. Birely, ^{et al}	546	134

GRANTOR	To	GRANTEE	Book	Page
Sussex Trust Company	attorney in fact & Trustee	Charles J. Baunbridge	546	141
Selbyville Poultry Company, Inc.		Franklin D. Conaway	546	546
Sea Gull Realty Corporation		J. Gordon Lane	546	580
South Bethany Corp.		Jaqueline A. Healing	547	103
Somerset Lumber Co., Inc.		State of Delaware	531	394
Smith & Richards, Inc.		Board of Missions of the Peninsula Annual Conference of Methodist Church	547	319
South Bethany Corp.		George L. Collins	547	515
Sussex Poultry Company, Inc.		State of Delaware	548	141
South Bethany Corp.		John W. Houston	548	241
South Bethany Corp.		Pepper Brothers, Inc.	548	559
South Bethany Corp.		Ralph D. Hill	548	565
Sea Gull Realty Corp.		Charles E. Lane	548	673
Seabreeze, Inc.		Jack Raker	549	203
Seabreeze, Inc.		Edward C. Hastings	549	285
South Bethany Corp.		Charles Elmer Walcott	549	424
Sea Gull Realty Corp.		Ottis J. Baker	551	175
South Bethany Corp.		Eugene J. Malone	551	207
Selbyville Poultry Co., Inc.		H. & H. Poultry Company, Inc.	551	384
Sussex Trust Co. Trustee		Helen J. Quinn	551	643
Sussex Trust Co. attorney in fact		Helen J. Quinn	551	643
Sussex Trust Co. Executor		C. Carl Hansen	552	11
Selbyville Poultry Company, Inc.		H. & H. Poultry Company, Inc.	552	379
South Bethany Corp.		Donald J. Melchior	552	469
South Bethany Corp.		John L. Boyd	552	520
South Bethany Corp.		Rev. Dedric G. Evered	552	523
South Bethany Corp.		Charles A. Grant, Jr.	552	526
Seabreeze, Inc.		John W. Campbell	552	75
Sussex Realty Company		Raymond J. Jewell	552	497
Sea Gull Realty Corporation		William Courtney Evans	553	535
South Bethany Corp.		Harry Meek, Jr.	553	559
South Bethany Corp.		Paul F. O'Connell, Jr.	553	556
South Bethany Corp.		Thomas McP. Davis	553	553
South Bethany Corp.		Barton Sensenig, Jr.	553	550
Sussex Trust Company	Trustee	D. J. D. Incorporated	553	514
Selbyville Mfg. Co.		State of Delaware	550	293
South Bethany Corp.		Richard C. Houser	554	612
Seabreeze, Inc.		William D. Lank	554	629
Sussex Realty Company		John L. Briggs	555	182

GRANTOR	To	GRANTEE	Book	Page
Sussex Trust Company ^{Executor}		William E. Walsh, Jr. ^{Trust}	555	245
Sussex Trust Company ^{Receiver}		William E. Walsh, Jr. ^{Trust}	555	247
Sherwood Feed Mills, Inc. ^{et al}		Henry Ridgely, atty in fact	555	371
Sussex Trust Co., Trustee ^{et al}		George Hadder		
		1/10 Rehoboth Fuel Oil Co. ^{et al}	555	671
Seaford Motor Co., Inc.		Walter McNeilly ^{Trust}	556	117
Seabreeze, Inc.		Richard L. Morgan ^{Trust}	556	439
South Bethany Corp.		Louise Widmann	556	510
Swanendael Incorporated		Dover Sand & Gravel Co.	556	687
Standard Accident Insurance Co.		James E. Goske, Jr. ^{attly in fact}	557	83
Swanendael, Incorporated		Paul B. Moore, Jr.	557	208
Sussex Trust Co., et al ^{Trustee}		Robert W. Jurnell	557	264
South Bethany Corp.		Albert L. McCullough ^{Trust}	557	410
South Bethany Corp.		Mary R. Keen	557	407
Spencer-Kelly & Sons, Inc.		Leifson One.	557	543
Sussex Realty Company		J. Rodney King ^{Trust}	559	215
Seabreeze, Inc.		Jacob Herdm Yost ^{Trust}	559	665
Seabreeze, Inc.		Robert B. Barnes ^{Trust}	559	670
Sussex Trust Co.		Delaware Wild Lands Inc.	560	104
Sussex Realty Co.		George L. Spicer ^{Trust}	560	215
South Bethany Corp.		Richard G. Rogers, Jr. ^{Trust}	560	663
South Bethany Corp.		Walter R. Tomczak ^{Trust}	560	666
South Bethany Corp.		Donald R. J. White ^{Trust}	560	669
Sussex Shore Realty Co.		John F. Graden ^{Trust}	561	585
Silver City Manufacturing Co. Inc.		Alfred J. Lipple ^{Trust}	562	128
Swanendael, Incorporated		Atha H. Ferriss	562	604
South Bethany Corp.		Lacy J. Taylor ^{Trust}	563	26
South Bethany Corp.		Calvin R. McCullough ^{Trust}	563	30
South Bethany Corp.		Donald P. Millbrent ^{Trust}	563	32
Sussex Trust Company ^{Executor et al}		Robert G. Boyd ^{Trust}	563	426
Stokes-Athey-Davis Associates Inc.		Karl Singewald	563	478
Sussex Shore Realty Co.		Margaret Dunning ^{Trust}	563	535
Seabreeze, Inc.		Frank W. Lutkavage ^{Trust}	564	157
Shirley-Duke Apartments Inc.		John A. Callahan, Jr. ^{Trust}	564	517
Sea Gull Realty Corp.		William Stilling ^{Trust}	564	524
Sussex Trust Company		William J. Gray ^{Trust}	564	639
South Bethany Corporation		Sara M. Doherty ^{Trust}	564	673
Sussex Trust Company		Benjamin Marshall Reynolds, Jr. ^{Trust}	564	647
Sonny's Drive In, Inc.		John H. Mallie, Jr. ^{Trust}	565	272
Southern States Milton Corp. Inc.		Del. Power Light Co.	518	372

GRANTOR	To	GRANTEE	Book	Page
^{Executor} Sussex Trust Company		Alvah Wood Stuart ^{et ux}	565	368
^{adm.} Sussex Trust Company		Ford M. Warrington	565	489
Seabreeze, Inc.		Harry W. Lewis, ^{et ux}	565	618
Swanendael, Incorporated		George F. Chappell ^{et ux}	566	127
Sussex Investment Co.		Lola Federal & S. Assn.	566	251
^{Executor} Sussex Trust Company		Charles E. Mitchell ^{et ux}	566	266
Sussex Investment Co.		Eugene F. Young ^{et ux}	566	254
Stokely-VanCamp, Inc.		D. F. D. Inc.	566	369
Sweet & Company		Del. Power & Light Co., Inc.	518	391
Southern States Georgetown Petroleum Coop., Inc.		Raymond W. Lynch ^{et ux}	567	127
Sussex Realty Company		Harry S. Smith, ^{et ux}	568	291
Stapleford & McClure, Inc.		Robert L. Colona ^{et ux}	568	410
Swanendael, Incorporated		Dale K. Fried ^{et ux}	568	457
Sea and Pines, Inc.		Vale Properties, Ltd.	568	535
^{Exec} Sussex Trust Co., executor		John J. Havill, ^{et ux}	568	686
Seabreeze, Inc.		W. Randolph Pietsch ^{et ux}	569	153
Seabreeze, Inc.		Edward D. Morgan ^{et ux}	569	155
Wm. W. Sipple & Son, Inc.		Milford Trust Company	569	180
Seaford Lumber Co., Inc.		Eugene V. Gaskin ^{et ux}	569	275
Seaford Lumber Co., Inc.		Carl J. Olason ^{et ux}	569	383
Selbyville Mfg. Co.		Delaware Power & Light Co.	518	422
Seaford Lumber Co., Inc.		Ralph H. German ^{et ux}	569	601
Subsex Shores Realty Company		Norman A. Wollberg	571	400
Standard Feed Corporation		Hollock Supply Corp.	572	82
South Bethany Corporation		Frederic C. Stoddard ^{et ux}	572	99
South Bethany Corporation		John P. Bellas ^{et ux}	572	103
South Bethany Corporation		Harold C. Crispin ^{et ux}	572	101
South Bethany Corporation		Robert J. Peck	572	105
Sussex Shores Realty Company		John Herman Long ^{et ux}	572	236
Seaford Bldg & Loan Assn.		Gardner A. Rogers ^{et ux}	572	257
Seaford Lumber Company		City of Seaford	572	553
Southern States Sussex Cooperative, Inc.		Southern States Cooperative Incorporated	572	659
Seabreeze, Inc.		David Wiegman, Jr. ^{et ux}	572	663
Swanendael, Inc.		J. Robert Meece ^{et ux}	573	53
Seaford Lumber Company, Inc.		Donald D. Tull ^{et ux}	573	678
Seaford Lumber Company, Inc.		Adkins Co. of Seaford	575	38
Subsex Shores Realty Co.		Richard A. Peoples ^{et ux}	575	144
South Bethany Corporation		H. D. Palma Vaughn ^{et ux}	575	247

GRANTOR	To	GRANTEE	Book	Page
Sussex Trust Company		Henlopen Motor Company Inc	575	354
South Bethany Corporation		Harmon Burns, Jr.	575	457
Seaford Lumber Co., Inc.		Milton J. Cahill	575	560
Seaford Lumber Co., Inc.		Russell W. Joseph	576	230
Swanendael, Inc.		Uls H. Wake, et ux	577	48
Sussex Trust Company		Samuel A. Smith	577	53
Sussex Trust Company		James R. Thompson	577	125
Swanendael, Inc.		George F. Chappell	577	157
Sussex Trust Company		Willard J. Hill	577	446
Sussex Poultry Company, Inc.		Pentecostal Church, Inc.	577	486
Sussex Trust Company		Ralph M. Reed, et ux	577	605
Sussex Shore Realty Co.		Bell Properties, Inc.	578	266
Sussex Trust Company		J. Howard Jackson, Jr.	578	332
Sussex Trust Company		Lillian S. Battis	578	318
Sussex Trust Company		Hope Irene Smith Sterrett	578	323
South Bethany Corporation		David P. Sullivan	578	380
South Bethany Corporation		Edward F. Shafer	578	382
Sussex Trust Company		Salvatore D. Gullotta	578	390
Swanendael, Inc.		William L. Springen	578	516
Sussex Trust Company		Henry C. Whigham	578	568
Swanendael, Inc.		George A. Gibson	578	579
Shore Enterprises, Inc.		Harry W. Williamson	578	624
South Bethany Corp.		Ralph H. Beck, et ux	579	86
Sussex Trust Company		Margaret Miller	579	57
Sea and Pines, Inc.		Delaware Power Light Co.	578	565
Sussex Realty Company		Wilson J. Workman	579	84
Sussex Realty Company		Mary Ann Moore	579	153
Sea and Pines, Inc.		State of Delaware	558	373
Sussex Dispensary, Inc.		State of Delaware	558	407
Sussex Trust Company		Cornelia B. Duplessis	579	337
Sussex Trust Company		Cornelia B. Duplessis	579	340
Swanendael, Inc.		Harry A. Moore, et ux	579	373
Swanendael, Inc.		John W. Souder	579	551
Sussex Trust Company		Joseph C. Evans	579	588
Somerset Lumber Co.		Luther H. Hamlet	579	603
Somerset Lumber Co.		Luther H. Hamlet	579	604
Somerset Lumber Co.		Luther H. Hamlet	579	606
Somerset Lumber Co.		Luther H. Hamlet	579	607
Sussex Shore Realty Co.		William P. Scott, Jr.	579	600
Sussex Shore Realty Co.		Nickolaos S. Stairou	580	39

348B

GRANTOR	To	GRANTEE	Book	Page
Southern States Bridgeville Cooperative Inc.		Southern States Seaford Bridgeville Cooperative Incorporated	579	676
Swanendal Inc.		David S. Osborne	579	88A
Sussex Trust Co.		Russell P. Wolfe	580	130
Sussex Trust Company		John F. Russell	580	215
Shore Enterprises, Inc.		James J. Torvillo	580	377
Sussex Trust Company		Paul W. Kiscadden	580	402
George P. Sampson Agency Inc.		Alan W. Field	580	580
South Bethany Corporation		Ortle Knox Britt	581	65
Seaford Lumber Co., Inc.		J. Jackson Waller	581	328
Sussex Realty Co.		Izetta K. Rogers	581	408
Seabreeze, Inc.		Allen H. Misener	581	483
Sussex Realty Company		Lester Free Kinney Enterprise, Inc.	582	393
Sussex Realty Company		Herman B. Parsons, Jr.	582	472
Seaford Ice & Cold Storage, Inc.		City of Seaford	583	185
Stokely Van Camp, Inc.		D. G. B., Inc.	583	341
Smith Douglas Company, Inc.		The Borden Company	583	316
Smith Douglas Company, Inc.		The Borden Company	583	313
Seaford Lumber Co., Inc.		Ronald E. Hastings	583	428
Sussex Realty Company		Bedford Motors, Inc.	583	531
Sussex Realty Company		Robert B. Atkins	583	640
Seabreeze, Inc.		Lester Alvin Kirkpatrick	584	4
Sussex Poultry Co., Inc.		State of Delaware	570	458
J. S. Smith & Sons, Inc.		David A. Blewens	584	468
South Bethany Corporation		Edward F. Staler	584	497
Seabreeze, Inc.		Eddie G. Purvis	584	613
Sun Life Assurance Co. of America		Elizabeth C. Hitchens	585	14
Seabreeze, Inc.		David M. Beach	585	520
Seabreeze, Inc.		James T. Kane	586	78
Sussex Realty Company		A. Page Croll	586	95
Southern States Seaford Bridgeville Corp., Inc.		Southern States Cooperative, Inc.	586	275
Sussex Trust Company		Robert L. Clephaut	586	400
Swanendal Inc.		Joseph B. Zullo	586	619
Sea Gull Realty Corp.		Edward Adamson	586	685
Seaford Lumber Co., Inc.		James B. Cappi	587	73
Sussex Trust Company		John F. Russell	587	405
South Bethany Corp.		John C. H. Shipp	588	186
South Bethany Corp.		Dog Investment Corp.	588	201

GRANTOR	To	GRANTEE	Book	Page
Sussex Poultry Company, Inc.		State of Delaware	570	523
Seaford Lumber Co.		Melvin H. Smith	588	403
Delbyville Mfg. Co.		Delaware Power & Light Co.	522	89
Seabreeze, Inc.		Walter S. Tindall, Jr.	589	116
Sussex Shores Realty Co.		D. F. D., Inc.	589	137
Sussex Trust Co. ^{Trustee}		William A. Joseph ^{et al}	589	240
Sussex Trust Co. ^{Trustee}		William A. Joseph ^{et al}	589	240
Seabreeze, Inc.		Albert J. Morris	589	321
Sussex Shores Realty Company		D. F. D., Inc.	589	545
Sussex Shores Realty Company		D. F. D., Inc. ^{Executors}	589	555
Sandpaper, Inc.		June S. Anderson	589	681
Sussex Trust Co. ^{Executors}		Episcopal Church of the Nazarene	590	209
Seaford Lumber Co, Inc.		Mary C. Cannon	590	192
Seaford Ice & Cold Storage Inc.		Delaware Power & Light Co.	522	129
Sussex Shores Realty Co.		George William Runkle, Jr.	590	457
State Liquor Store Inc.		Joseph S. Ties	591	91
Southern Delaware Truck Grower Associates, Inc.		Delaware Power & Light Co.	522	131
Sussex Realty Company		Georgetown Junior Chamber of Commerce ^{et al}	591-404	
Sussex Trust Company		Regina C. Paroni	591	447
Seaford Frozen Food, Inc.		Paul W. Short	591	567
Stapleford & McClary Co. Inc.		Howard E. Brecht	592	52
Seaford Lumber Co. Inc.		William R. Wright	592	63
Seaford Lumber Co. Inc.		Joseph J. Theil	592	65
Seaford Lumber Co., Inc.		C. V. Townsend	592	67
Seaford Lumber Co., Inc.		Arthur B. Marvel	592	69
Sussex Shores Realty Co.		Oliver F. Parker	592	146
Sussex Shores Realty Co.		D. F. D., Inc.	592	263
Stapleford & McClary Co. Inc.		Raymond W. Calhoun	592	292
Shore Enterprises, Inc.		Richard A. Joynton	592	322
Shore Enterprises, Inc.		George C. Walls	592	324
Shore Enterprises, Inc.		Charles J. Noonan	592	413
Shore Enterprises, Inc.		John H. Moore	592	415
Shore Enterprises, Inc.		Charles J. Noonan	592	417
South Bethany Corp.		Cornelius F. Ford	592	468
South Bethany Corp.		Albert A. Virostek	592	472
Seabreeze, Inc.		Loyola Federal S & Loan	592	479
Sussex Shores Realty Co.		Margaret P. Haskin	592	523

3480

GRANTOR	To	GRANTEE	Book	Page
Seabreeze, Inc.		Clifford R. Errington ^{et ux}	592	570
Southern Delaware Truck Growers Assn. Inc.		Laurel Park Co.	592	577
South Bethany Corp.		Leonard C. Payne ^{et ux}	592	623
Sea Gull Realty Corporation		Richard W. Balkora ^{et ux}	592	700
Stapleford & McClary Co. Inc.		Everett H. Ralph ^{et ux}	593	182
George P. Sampson Agency Inc.		Richard W. Beers ^{et ux}	593	238
Sussex Trust Company		Robert M. Quigley ^{et ux}	593	379
Seaford Lumber Co. Inc.		George J. Sheil ^{et ux}	593	446
Sea Gull Realty Corporation		W. Courtney Evans ^{et ux}	593	514
Sussex Shores Realty Company		Harry D. Fagley ^{et ux}	594	88
Sussex Shores Realty Company		D. F. D. Inc.	594	100
Seabreeze, Inc.		Carl A. Short ^{et ux}	594	115
Sallywell Manufacturing Co.		James W. Traub, Jr. ^{et ux}	594	173
Speedway Realty, Inc.		Richard C. Herbert ^{et ux}	594	482
Sussex Shores Realty Company		Joseph Lee, Jr. ^{et ux}	594	502
Seaford Lumber Co., Inc.		City of Seaford	594	506
Seabreeze, Inc.		Horner W. Lynch	594	500
Stapleford & McClary Co. Inc.		James B. Hagogway ^{et ux}	594	637
Sussex Shores Realty Co.		James M. Loftus ^{et ux}	594	651
Sussex Shores Realty Co.		Eugene J. Cumney ^{et ux}	594	653
Seaford Lumber Co., Inc.		Charles H. Marint ^{et ux}	595	15
Sussex Shores Realty Co.		Bethany Beach Improvement Co.	595	130
Swanendael, Inc.		Raymond P. Atkins ^{et ux}	595	60
Sussex Trust Company		Samuel H. Burns ^{et ux}	595	315
Seaford Lumber Co. Inc.		William H. Ash, Jr. ^{et ux}	595	438
Sussex Trust Company		Collins Washington ^{et ux}	595	507
Sea Gull Realty Corporation		James P. Kerrigan ^{et ux}	595	612
Sussex Shores Realty Company		Sussex Shores Water Co.	598	62
Suburban Propane Gas Corp.		S. Bramid Poore	598	15
Sussex Shores Realty Co.		D. F. D., Inc.	598	73
Sussex Trust Company		Harry A. Shaud ^{et ux}	598	268
Seabreeze, Inc.		Arthur S. Guff ^{et ux}	598	407
Sea Gull Realty Corporation		Robert C. Walker ^{et ux}	598	435
Sussex Shores Realty Co.		Walter G. Lohr ^{et ux}	598	632
South Bethany Corp.		Wallace D. Edington, Jr. ^{et ux}	599	32
South Bethany Corp.		James R. Kennedy ^{et ux}	599	34
Seaford Industrial Development Corporation, Inc.		Bank of Delaware	599	23
Seaford Industrial Development Corporation, Inc.		Parsons Bros., Inc.	599	12

GRANTOR	To	GRANTEE	Book	Page
Stanley Manor, Inc.		David J. Conley ^{trust}	599	64
Sussex Motel and Restaurant, Inc.		Condemnation Proceedings	609	246
Sussex Shores Realty Co.		D. F. D. Inc.,	599	110
Sussex Shores Realty Co.		D. F. D., Inc.	599	197
Seaside Village, Inc.		Delaware Power & Light Co.	522	246
South Bethany Corporation		Col. John W. Barnes	599	313
South Bethany Corporation		Charles E. Friday ^{trust}	599	315
Seabreeze, Inc.		Jack L. Weer ^{trust}	599	330
Seabreeze Inc.		John H. Moore, Jr. ^{trust}	599	342
Suburban Equipment Co.		Harvey A. Worthington	495	-
Sussex Realty Company		John L. Briggs	599	540
Sussex Realty Company		William John Curry, Jr.	600	78
South Bethany Corp.		Charles W. Meyer ^{trust}	600	93
Seaford Lumber Co. Inc.		John E. Halpin ^{trust}	600	143
Southern States Farmers Cooperative, Inc.		Southern States Cooperative Inc.	600	376
Seaford Motor Co., Inc.		Pure Oil Company	600	491
Stapleford & McClary Co. Inc.		Louis H. Draucker, Jr. ^{trust}	600	608
Swanendael, Inc.		Judith A. Roberts	600	663
Snow White Laundry and Dry Cleaning Company, Inc.		D and B. Inc.	601	118
Sussex Shores Realty Co.		Douglas A. Brooks	601	400
Southern States Millon Corp. Inc.		S. S. Corp. Inc.	601	297
Sea Gull Realty Corp.		Edgewater Acre, Inc. ^{trust}	601	403
Seaford Lumber Co. Inc.		Diamond State Telephone	602	15
Simpson Marina, Inc.		Pier Point Marina, Inc.	602	42
Sussex Shores Realty Co.		Adomas Bucinkas ^{trust}	602	57
Sussex Shores Realty Co.		John Bucinkas ^{trust}	602	59
Shore Enterprises, Inc.		Luis A. Rosado ^{trust}	602	164
Seaford Lumber Co. Inc.		William H. Parsons ^{trust}	602	248
Mannon & Leeks Company of Washington, Inc.		George E. Augerman ^{trust}	602	415
Sussex Shores Realty Co.		Matthew Baird	602	460
Sussex Shores Realty Co.		Calhoun Bond ^{trust}	602	463
Sea and Pines, Inc.		Charles A. Camalier, Jr. ^{trust}	602	479
Sea and Pines, Inc.		John E. Baker ^{trust}	602	482
Sussex Trust Company ^{trustee}		Delaware River & Bay Authority	602	607
J. S. Smith & Sons, Inc.		State of Delaware	609	497
J. S. Smith & Sons, Inc.		State of Delaware	609	498
Swanendael, Inc.		Elinor J. Bauer ^{trust}	602	619

348F

GRANTOR	To	GRANTEE	Book	Page
Sussex Shores Realty Co.	Bernard Nowatch	602 681		
Seaford Lumber Co. Inc.	Francis Ireland ^{et ux} McPerson	602 698		
South Shore Marina Inc.	Delaware Power & Light Co.	522 321		
Sussex Trust Company	Delaware Power & Light Co.	522 330		
Shore Enterprises Inc.	Crafton H. Neather ^{et ux}	603 82		
Sussex Trust Company	State of Delaware	609 573		
Swanendall, Inc.	Joan & R. McNatty	603 424		
Seabreeze, Inc.	John C. Duvall	604 92		
J. Conrad Scott Inc.	Delaware Power & Light Co.	522 372		
Shore Enterprises Inc.	Arthur R. Robin ^{et ux}	604 238		
Sussex Trust Company	Julia Helen Smith	604 358		
Sussex Realty Company	Town Council of Georgetown	604 473		
Silview, Inc.	James C. Stallard Jr.	604 514		
Sussex Realty Company	Andrew C. Abbott ^{et ux}	604 577		
Sea Gull Realty Corp.	William H. Blair ^{et ux}	604 647		
Sea Gull Realty Corp.	Archie E. Long ^{et ux}	604 647		
Sea Gull Realty Corp.	William E. Hedson ^{et ux}	604 651		
Southern Delaware Truck Grower Association Inc.	Laurel Grain Company	604 657		
Sussex Shores Realty Company	Bethany Beach Improvement Co.	605 64		
Sussex Shore Realty Company	Mary A. S. Highthorpe	605 436		
Sussex Shores Realty Co.	Dr. James B. Klett ^{et ux}	605 609		
Sunshine Biscuits Inc.	Sunshine Biscuits Inc.	605 630		
Seabreeze, Inc.	Kenneth Alvin Saylor ^{et ux}	606 31		
Seaside Village Inc.	Allert J. Milans ^{et ux}	606 92		
Sussex Trust Company	John F. Russell	606 96		
Sussex County Chapter of the Delaware Humane Assn.	Commissioners N. Lewis	606 272		
Stapleford and McClary Co. Inc.	Cable Conway Richardson ^{et ux}	606 333		
Stapleford & McClary Co. Inc.	John V. Collings ^{et ux}	606 335		
Stapleford & McClary Co. Inc.	Stewart J. Aaron ^{et ux}	606 466		
South Bethany Corporation	Charles O. Kettle	606 593		
Sussex Trust Company	D. J. D., Inc. ^{et ux}	606 635		
Seaford Lumber Co. Inc.	Richard J. Jones ^{et ux}	607 12		
Sussex Trust Company	William D. Smith ^{et ux}	607 134		
Sussex Trust Company	Delaware Power & Light Co.	522 435		
South Bethany Corporation	Luke M. Williamson ^{et ux}	607 438		
South Bethany Corporation	Catherine H. Guitledge	607 444		
Selbyville Manufacturing Co.	State of Delaware	609 651		

GRANTOR	To	GRANTEE	Book	Page
Sussex Shores Realty Co.		Frank E. Skinner ^{stus}	607	617
Seaside Village, Inc.		Edward J. Fletcher ^{stus}	607	629
Seaside Village, Inc.		John J. Kirby ^{stus}	607	633
Seaside Village, Inc.		Robert B. Starkey ^{stus}	607	637
Seaside Village, Inc.		Oscar F. Douglas ^{stus}	607	676
Seaside Village, Inc.		Morgan S. Whiteley ^{stus}	608	30
Sussex Shores Water Co.		Bethany Beach Improvement Co. ^{stus}	608	70
Sussex Shore Realty Co.		Bethany Beach Improvement Co. ^{stus}	608	
Sussex Realty Co.		Melvin H. Mumford ^{stus}	608	163
Seaford Lumber Co., Inc.		James E. Sturges ^{stus}	608	292
Swanendael, Inc.		Clarence A. Edging ^{stus}	608	412
Seabreeze, Inc.		Charles E. Kohlhorst Jr. ^{stus}	608	490
Spencer Kellogg & Sons, Inc.		George Ward ^{stus}	608	594
Sussex Trust Company		Norman N. Marshall ^{stus}	608	625
Swanendael, Inc.		Charles L. Sockriter ^{stus}	608	640
Suburban Equipment Corp.		Wilford F. Adams ^{stus}	611	134
Steel Crest Homes, Inc.		Charles M. Keen ^{stus}	611	112
Seabreeze, Inc.		Andrew E. Mitchell ^{stus}	611	164
Sussex Trust Company		George W. Lynch ^{stus}	611	194
Sussex Shores Realty Co.		Ralph A. Swann ^{stus}	611	266
Seabreeze, Inc.		Harry A. Shauld ^{stus}	611	355
Saving Fund Society of Berkentown & vicinity		Elizabeth C. Nichols ^{stus}	611	664
Sussex Shores Realty Co.		C. William Paey ^{stus}	612	207
Sea Gull Realty Corp.		Agapito P. Balduman ^{stus}	612	259
Sea Gull Realty Corp.		Mabel J. Murray ^{stus}	612	354
Sussex Shores Realty Co.		Melitus Properties Inc. ^{stus}	612	654
Sussex Shores Realty Co.		D. J. D., Inc. ^{stus}	612	665
Sea Gull Realty Corp.		J. Ellsworth Byers ^{stus}	613	39
Sea Gull Realty Corp.		John G. Byers ^{stus}	613	56
Stapleford & McClary Co. Inc.		Hes C. Bannet ^{stus}	613	140
Swanendael, Inc.		James R. VanCelt ^{stus}	613	279
Swanendael, Inc.		Abraham A. Rea ^{stus}	613	329
Sea Gull Realty Corporation,		Whiteley J. Gray ^{stus}	613	394
Sea Gull Realty Corporation,		Carl F. Wallace ^{stus}	614	147
Seaside Village, Inc.		Delmarva Power & Light Co. ^{stus}	522	543
Seaford Lumber Co., Inc.		Francis H. Bennett ^{stus}	614	541
Stapleford & McClary Co. Inc.		Frank O. Rohr et up. ^{stus}	614	542
Sussex Trust Co.		Clyde Betts & Son, Inc. ^{stus}	614	593
Sussex Realty Co. Inc.		William J. Taylor ^{stus}	615	15

348N

GRANTOR	To	GRANTEE	Book	Page
South Bethany Corporation		James Thomas Duncan ^{et ux}	615	65
Swanendaal, Inc.		George A. Gibbon ^{et ux}	615	519
Seacoast Products, Inc.		Joseph Paul Linduska ^{et ux}	615	553
Sussex Trust Company ^{Administrator}		Granville Edwards	615	683
Sussex Trust Company ^{Administrator}		Pauline B. Valh	615	679
Shirley - Duke Apartments, Inc.		Frances J. Blanchard ^{et ux}	616	273
Stuart Kingston Company		Melville M. Stein	616	310
Saving Fund Society of Hermentown & Its Vicinity		Billie James ^{Power of Atty}	616	342
Sea Hull Realty Corporation		Donald P. Berger	616	476
Seaford Building & Loan Association		Lanues W. Marvel ^{Power of Atty}	616	492
South Bethany Corporation		Lewis C. Tuttle, Jr. ^{et ux}	616	531
Seacoast Products, Inc.		Commissioners of Taxes	617	35
Sunset Memory Gardens		Henry C. Couchman ^{et ux}	617	212
Sussex Trust Company, Ancillary Administrator C.T.A.		D. Guy Ralph ^{et ux}	617	204
Estate of Katherine Louise Barr, AKA Louise James Barr ^{Administrator C. P. Katherine Louise Barr}		Robert S. Brock ^{et ux}	617	271
Sussex Trust Company		Elmer J. Wilson ^{et ux}	617	299
Sunset Memory Gardens ^{Administrator}		Bruce J. Farrelly ^{et ux}	617	524
Sussex Trust Company ^{Administrator}		Ford M. Warrington	617	528
Sussex Trust Company ^{Administrator}		Paul M. Powell ^{et ux}	617	526
Sussex Trust Company ^{Administrator}		Charles N. Landon, Inc.	617	530
Sussex Shores Realty Company		Bethany Beach Improvement Co.	617	628
Swanendaal, Inc.		Robert B. Barnes ^{et ux}	617	651
Sussex Trust Company ^{Administrator}		Thomas W. Wright	617	675
Sussex Trust Company ^{Administrator}		James L. Hastings ^{et ux}	618	33
Selbyville Manufacturing Co.		Percy W. Burlon ^{et ux}	618	22
Sussex Trust Company ^{Administrator}		Laurel Church of Christ, Inc.	618	31
Sussex Trust Company ^{Administrator}		W. C. Littleton & Son, Inc.	618	126
Sussex Trust Company ^{Administrator}		W. C. Littleton & Son, Inc.	618	128
Sussex Trust Company ^{Administrator}		Albert M. Carroll	618	261
Sussex Shores Realty Company ^{Administrator}		Charles Francis Stone III	618	308
Sussex Trust Company ^{Administrator of Adm. of Powell}		Raymond J. Justice ^{et ux}	618	366
Sussex Trust Company		Sussex County Co. Inc.	618	386
Sea Hull Realty Co., Inc.		Cathryn L. Vogel	618	642
Sussex Trust Company ^{Atty. in fact}		Larry Johnson ^{et ux}	619	54
Seaford Furniture Company		Nathan Miller, Inc.	619	175
Sussex Shores Realty Company		Polly Drewry Warfield	619	232
Swanendaal, Inc.		Barbara Ann Downard ^{et ux}	619	563
Sussex Investment Company		Hans Frederick Marx	619	621

GRANTOR	To	GRANTEE	Book	Page
Stephford & McCarty Co. Inc.		Richard B. Emory et ux	619	853
Southern States Cooperative, Inc.		Walter N. Bunting et ux	619	981
Swanendael, Inc.		George F. Chappell et ux	621	436
Smith Research & Development Co. Inc.		J. Howard Seacaw	621	657
Sussex Trust Company, Administrator		State of Delaware	621	662
Seaside Village, Inc.		Thomas E. Stone et ux	621	685
Sussex Shores Realty Co.		Addison N. Merry, Jr. et ux	621	810
Small Business Administration		James N. Baxter, Jr. Attorney	621	734
Sussex Shores Realty Company		Stewart M. Wolff et ux	621	982
Sussex Trust Co. Trustee		Grace S. Cooper	621	1006
Sussex Trust Co. Trustee		Grace S. Cooper	621	1010
Sussex Trust Co. Trustee		Grace S. Cooper	621	1014
Sussex Trust Co. Trustee		Grace S. Cooper	621	1018
Sussex Trust Co. Trustee		Helen S. Simpler	621	1022
Sussex Trust Co. Trustee		Helen S. Simpler	621	1026
Sussex Trust Co. Trustee		Helen S. Simpler et ux	621	1030
Sussex Trust Co. Trustee		Grace S. Cooper	621	1034
Sussex Trust Co. Trustee		Helen S. Simpler et ux	621	1038
Sussex Trust Co. Trustee		Janice Yingling	621	1042
J. Conn Scott, Inc.		Jane S. Ward et ux	621	1046
The Sussex Trust Company		Harry L. Fisher et ux	622	7
Sussex Realty Company		Floyd A. McKee et ux	622	158
Seaside Village, Inc.		James A. Cassidy et ux	622	383
Swanendael, Inc.		John Robert Cuttingham et ux	622	600
Stephany Ellis Realty Co.		Edward J. Moran, Jr.	622	882
Seaside Village, Inc.		Dr. Leonard J. Peterson et ux	622	949
Seaside Village, Inc.		Peter Weidenberger et ux	622	953
Sussex Trust Company		Arleon M. Davis et ux	622	975
Sussex Trust Company		James N. Bradley et ux	622	977
Swanendael, Inc.		Norace C. Stephens, Jr. et ux	623	128
Seaside Village, Inc.		Dr. John R. Conley et ux	623	285
Sussex Trust Co. Trustee		D.F.D., Inc.	623	435
Shenandoah Valley Nat'l. Bank of Winchester, Va. Trustee		Paul R. Krum et ux	623	540
Seaside Village, Inc.		Arthur Carchodi et ux	623	833
Sussex Shores Realty Company		Julius L. Verlaque et ux	623	872
Seabreeze, Inc.		James T. Tappett et ux	624	379
Sussex Investment Co.		Kenneth K. Lemaire et ux	624	644
Seaside Village, Inc.		Seaside Civic Association	624	706
Shellady William D. Inc.		D. Russell Friend et ux	624	704
Sussex Shores Realty Co.		Everett S. Duggs et ux	624	842

3481

GRANTOR	To	GRANTEE	Book	Page
Shookley & Reed, Inc.		Delmarva Power & Light Co.	522	622
Sussex Investment Co.		Sara E. White	625	7
Southern Holding Corporation		Bentley Commercial Corporation	625	231
Seabreeze, Inc.		Lee R. Coy ^{trust}	625	436
Cpl. Edman & Son, Inc.		Gerald R. Campbell ^{et ux}	625	639
Sussex Shore Realty Co.		Raymond L. Swadlow ^{trust}	625	726
Swanendael, Inc.		Edgar A. Johnston ^{trust}	625	806
Swanendael, Inc.		Louis A. Rickards	626	20
Southern States Seaford-Bridgeton Corp.		Fredrick B. Thomas ^{et al}	626	16
Seabreeze, Inc.		Paul H. Wellborn ^{trust}	626	47
Seabreeze, Inc.		Norman L. A. Smith ^{trust}	626	49
Sussex Investment Co.		Joseph H. C. Bryan ^{et al}	626	250
Sussex Investment Co.		Harry P. Rickards ^{et al}	626	289
Sea Shell Realty Corp.		Wm. J. Johannsen ^{et al}	626	266
Swanendael, Inc.		James M. Lehman ^{et ux}	626	311
Southern States Seaford-Bridgeton Corp.		Southern States Corp. Inc.	626	357
Sussex Investment Company		Samuel A. Lynch ^{et al}	626	303
Sussex Trust Company		St. Edmund Roman Catholic Church	626	742
Long Harbor (Agre. Bond. Restriction)		David J. Rosser ^{et al} (Agre. Restriction)	626	790
Sussex Trust Co.		Edward Sullivan ^{et ux}	626	820
Sussex Trust Co.		Edward Sullivan ^{et ux}	626	822
Sussex Trust Co.		Harry A. Shaud ^{et ux}	626	911
South Bethany Corporation		Cathryn Realty Inc. & South Bethany Corp.	626	968
Sea Shell Realty Corporation		Donald P. Bergner	626	972
Seabreeze, Inc.		Harry A. Shaud ^{et ux}	627	80
Sussex Trust Co.		James R. Norton ^{et ux}	627	78
Seaford City of		Description of proposed bridge	627	160
South Bethany Corporation		Katherine E. Phebus	627	195
Sussex Realty Company		Briggs Realty Company	627	335
Sussex Realty Company		John L. Briggs & Co.	627	337
Small Business Administration		James H. Burt, Jr. ^(Power of atty)	627	561
Sussex Trust Company ^(Administration)		Roberta R. Berman	627	591
Swift & Company		Delmarva Power & Light Co.	523	66
Sussex Investment Company		Delmarva Power & Light Co.	523	193
Seaford, City of		Delmarva Power & Light Co.	523	195-0
Salubri Methodist Church, Inc.		Delmarva Power & Light Co.	523	204
Suburban Equipment Corp.		State of Delaware	610	305
Shookley & Reed, Inc.		Delmarva Power & Light	522	622

GRANTOR	To	GRANTEE	Book	Page
J. G. Townsend, Jr. & Co.		State of Delaware	428	194
Townsend's Inc.		State of Delaware	428	203
Thawley Realty Co.		Arthur G. Milligan	433	412
Tolickon Hooley Co., Inc.		Rollins Corporation	435	267
Townsend's, Inc.		Zale Norway	435	277
Thawley, Brown P. Inc.		Norman Walls	436	495
Talbot Realty Co., Inc.		George J. Logan	441	499
Thawley, Brown P., Inc.		Sigmund Kenderjerski		
		The Milford Salvage Yard of Milford	442	361
Thompson, James Frank		James Frank Thompson	447	502
Director of Funerals, Inc.		Delaware Power & Light Co.	438	294
Townsend's, Inc.		Adams & Crain, Inc.	454	479
Simmons and Steen, Inc.		Delaware Power & Light Co.	438	564
Townsend's Inc.		Reformation Evangelical		
Thawley Enterprises, Inc.		Lutheran Church	459	278
J. G. Townsend Jr. & Co.		John J. Crowley	461	153
Balltree Realty Co., Inc.		State of Delaware	450	411
Townsend J. G. Jr. & Co.		Joseph John Crowley	463	7
Townsend J. G. Jr. & Co.		Joseph John Crowley	463	9
Townsend's, Inc.		State of Delaware	465	84
Townsend's Inc.		State of Delaware	465	168
Townsend's Inc.		State of Delaware	465	174
John G. Townsend Co.		State of Delaware	465	436
John G. Townsend Co.		State of Delaware	465	449
John G. Townsend Co.		State of Delaware	465	450
John G. Townsend Co.		State of Delaware	465	461
John G. Townsend Co.		State of Delaware	465	466
John G. Townsend Co.		State of Delaware	465	467
John G. Townsend Co.		State of Delaware	471	72
John G. Townsend Co.		State of Delaware	471	73
Brown P. Thawley, Inc.		Ira A. Garbutt	469	
		The Atlantic Concrete Pipe Co.		565
Townsend's Incorporated		State of Delaware	471	106
J. G. Townsend & Co.		State of Delaware	471	109
J. G. Townsend Jr. & Co.		State of Delaware	471	321
J. G. Townsend Jr. & Co.		State of Delaware	471	487
Premares Corporation		Gulf Oil Company	476	151
Townsend's, Inc.		State of Delaware	475	414
Townsend's, Inc.		State of Delaware	475	415

GRANTOR	To	GRANTEE	Book	Page
Townsend's, Inc.		State of Delaware	475	416
Tri-State Oil Co., Inc.		Delaware Power & Light Co.	485	75
C. V. Townsend, Jr. Inc.		Clifton W. Brasier	482	583
C. V. Townsend, Jr. Inc.		L.H. Mitchell, Jr. & L.H. Mitchell, Sr.	482	585
Townsend, Inc.		State of Delaware	486	363
Townsend Inc.		State of Delaware	486	374
Townsend Inc.		State of Delaware	489	369
Townsend, Inc.		State of Delaware	489	480
J. G. Townsend, Jr. & Co.		State of Delaware	489	495
Townsend's, Inc.		State of Delaware	489	517
Townsend's, Inc.		State of Delaware	490	14
Townsend's, Inc.		State of Delaware	490	24
Tri-State Oil Co., Inc.		State of Delaware	490	164
Tide Water Realty Company		Tide Water Oil Company	488	396
Hawley Enterprises, Inc.		Beverly Ann Hawley	497	593
Tanyard, Inc.		Robert W. Tunnell	498	91
Townsend, C. V. Jr. Inc.		Dr. B. Brittingham	502	495
Tobacco Hose Company		Russell S. Steele	503	63
Townsend, J. G. Jr. & Co., Inc.		State of Delaware	505	115
Talltree Realty Company, Inc.		Joyce E. Schaeffer	504	255
Simmons and Steen, Inc.		Dorothy J. Holloway	504	429
Juce, Irving W., Inc.		Rebecca A. Melby	506	49
Tide Water Oil Company		Del. Power & Light Co.	485	584
Tide Water Oil Company		Warren C. Newton	509	197
Hawley Enterprises, Inc.		State of Delaware	505	358
Hawley Enterprises, Inc.		State of Delaware	505	389
Tri-Val Realty Corporation		Contractors Equipment, Inc.	514	554
Townsend, C. V., Jr. Inc.		Lunwood J. O'Neal	515	262
Townsend, C. V., Jr. Inc.		Kenneth R. Pfister	515	312
Townsend, C. V., Jr. Inc.		Jacob W. Zimmermann	515	374
Townsend, C. V., Jr. Inc.		William Woodrow Murray	515	437
Townsend, C. V., Jr. Inc.		Ernest Zimmermann	515	445
Townsend, C. V. Jr. Inc.		Amendment to Restrictions		
		D. Indian River Area	516	105
Fils Roofing Company, Inc.		Elizabeth C. Hitchcock	516	119
Townsend, C. V. Jr. Inc.		Diamond State Telephone Co.	516	466
Townsend, C. V. Jr. Inc.		Vergel A. Cannon	517	150
Tide Water Oil Company		Provident Mutual Life Insurance Co. of Phila.	517	329
Fils Roofing Company, Inc.		J. Edward Harvey	519	526

GRANTOR	To	GRANTEE	Book	Page
J. B. Townsend Jr. & Co.		State of Delaware	520	131
James W. Tracht & Sons Inc.		Stokes Associates, Inc.	521	158
Taste Freez of Delmarwa		William P. Mitchell	521	234
C. V. Townsend, Jr. Inc.		Diamond State Telephone Co.	521	298
Townsend's Inc.		State of Delaware	525	353
J. G. Townsend Jr. & Company		State of Delaware	520	365
Townsend's Inc.		State of Delaware	520	383
Hawley Enterprises Inc.		State of Delaware	520	414
Hawley Enterprises Inc.		State of Delaware	520	415
Hawley Enterprises Inc.		State of Delaware	520	417
Townsend, C. V., Jr. Inc.		William A. Campbell	521	499
Hawley Enterprises, Inc.		Roland B. Bowers	521	536
C. V. Townsend, Jr. Inc.		William E. Hall	524	114
J. B. Townsend, Jr., H. Co. Inc.		State of Delaware	525	93
J. B. Townsend, Jr., H. Co. Inc.		State of Delaware	525	94
Townsend's, Inc.		State of Delaware	525	99
J. B. Townsend Jr. & Co. Inc.		State of Delaware	525	252
Townsend's Inc.		State of Delaware	525	302
C. V. Townsend, Jr. Inc.		Jacob W. Zimmerman	526	307
Townsend's, Inc.		Del. Power & Light Co.	513	356
C. V. Townsend, Jr. Inc.		William H. Pettyjohn	527	9
C. V. Townsend, Jr. Inc.		Paul S. Calloway	527	248
J. B. Townsend, Jr. & Co.		Delaware Power & Light Co.	528	3
Taste Freez Corp. America		Nelson J. Gilbert	529	548
Taste Freez of Del. Mar. Co.		Nelson J. Gilbert	529	550
C. V. Townsend, Jr., Inc.		Alvin H. Jones	530	466
Full Bros., Inc.		Dale C. White	533	118
Falltree Realty Company, Inc.		Patricia Thompson Nestor	538	136
Town Dnn Tavern, Inc.		Willard J. Hill	538	180
C. V. Townsend, Jr., Inc.		James E. Smith	538	276
C. V. Townsend, Jr., Inc.		Mariner's Bethel Methodist Church, Inc.	540	317
John S. Townsend Jr. & Co. Inc.		State of Delaware	531	76
John S. Townsend, Jr. & Co. Inc.		State of Delaware	531	87
Gentle Transportation Station, Inc.		Bankers Trust Company	543	97
Textron Inc.		Edward Krock	543	102
J. B. Townsend Jr. & Co.		State of Delaware	531	339
Townsend's Inc.		State of Delaware	531	360
Hawley Brown P. Inc.		Servent's O. Yeager	546	137
Terminal Warehouse Company		J. Edward Veasey	546	143
Truckers Savings Bank of Pittsville		J. Edward Veasey	547	485

GRANTOR	To	GRANTEE	Book	Page
Hawley Enterprises, Inc.		Martin C. Graham ^{stem}	548	180
Tidewater Oil Company		State of Delaware	550	39
Terminal Warehouse Co.		G. Edward Veasey ^{atly in fact}	549	228
Townsend's, Inc.		Delaware Power Light Co	549	241
Hawley Enterprises, Inc.		James H. Cannon, Jr.	551	464
Subbs, John A. Real Estate, Inc.		Edith J. Subbs	552	224
Hawley Enterprises, Inc.		Silda A. Passwaters	552	496
Trustees & Savings Bank of Wicomico County		Elizabeth C. Hitchens ^{party in fact}	552	517
J. D. Townsend, Jr. & Co.		State of Delaware	550	459
C. V. Townsend, Jr., Inc.		William D. Dolby ^{stem}	555	135
Falltree Realty Co., Inc.		John Franklin Taylor ^{stem}	556	167
Hawley Enterprises, Inc.		Carl W. Grundman ^{stem}	557	109
Hawley Enterprises, Inc.		Amalgam Grundman ^{stem}	557	262
Town Boat, Inc.		Taste Freeze Highway Enterprises ^{stem}	557	346
Ilextron Inc.		Milton Service Center, Inc.	557	546
Simmons Oil Co., Inc.		James C. Goske, Jr.	557	652
Townsend C. V. Jr. ^{stem} Inc.		James C. Goske Jr.	557	648
Falltree Realty Co., Inc.		John B. Fiere ^{stem}	559	498
Terminal Warehouse Co.		G. Edward Veasey ^{atly in fact}	560	238
Terminal Warehouse Co.		G. Edward Veasey ^{atly in fact}	560	388
Falltree Realty Co., Inc.		George W. Elliott	561	73
Falltree Realty Co., Inc.		George W. Elliott	561	77
Terminal Warehouse Co.		G. Edward Veasey ^{atly in fact}	562	140
Falltree Realty Company, Inc.		Leon J. Truitt	563	145
C. V. Townsend, Jr. Inc.		Elbridge B. Murray ^{stem}	565	224
Falltree Realty Company, Inc.		Chester J. Morphett ^{stem}	565	684
Terminal Warehouse Co.		G. Edward Veasey ^{atly in fact}	572	424
Fall Tree Realty Co., Inc.		John H. Fleetwood ^{stem}	572	392
Falltree Realty Company, Inc.		Wayne A. Lanka ^{stem}	573	486
Falltree Realty Company, Inc.		Wayne A. Lanka ^{stem}	573	482
Tidewater Oil Company		Charles W. Dearman ^{stem}	577	435
J. D. Townsend, Jr. & Co.		Golden Holsinger ^{stem}	577	603
Townsend's Inc.		Delaware Power Light Co.	518	530
C. V. Townsend, Jr., Inc.		Ezekiel C. Barnard Jr.	578	66
Townsend's, Inc.		State of Delaware	558	413
Townsend's, Inc.		State of Delaware	558	433
Townsend's, Inc.		State of Delaware	558	434
Taste Freeze Highway Enterprises, Inc.		Delaware Power Light Co.	518	599
Townsend's, Inc.		State of Delaware	558	689

GRANTOR	To	GRANTEE	Book	Page
James Talcott, Inc.	Representative - Associates Discount Corp.		581	620
Townsend, Inc.		Delaware Power & Light Co.	518	650
Townsend, Inc.		Delaware Power & Light Co.	518	651
Townsend, Inc.		Delaware Power & Light Co.	518	656
Townsend, Inc.		State of Delaware	570	57
Townsend, Inc.		State of Delaware	570	58
Townsend, Inc.		State of Delaware	570	60
Talbot Realty Company, Inc.	George B. Gilmore		583	523
C. V. Townsend, Jr., Inc.	Robert C. Williams		583	685
Textron, Inc.		Town of Milton	584	23
Townsend, Inc.		State of Delaware	570	246
J. B. Townsend, Jr. & Co.		State of Delaware	570	252
J. B. Townsend, Jr. & Co.		State of Delaware	570	253
Townsend, Inc.		State of Delaware	570	310
Townsend, Inc.		State of Delaware	570	277
J. B. Townsend, Jr. & Co.		State of Delaware	570	282
Townsend, Inc.		State of Delaware	570	283
Townsend, Inc.		State of Delaware	570	284
Townsend, Inc.		State of Delaware	570	285
Townsend, Inc.		State of Delaware	570	286
Townsend, Inc.		State of Delaware	570	288
Townsend, Inc.		State of Delaware	570	328
C. V. Townsend & Son, Inc.		Delaware Power & Light Co.	578	682
Tide Water Oil Company	Ray A. Tolson		586	224
J. B. Townsend, Jr. & Co.		Delaware Power & Light Co.	522	22
Shawley, Brown, P., Inc.	Harvey E. Lythkens		587	140
Log Investment Corp.	J. John Thomas		588	262
Trustees of the Peninsula	Homes for the Aged of the Peninsula Annual Conference of the Methodist Church, Inc.			
Methodist Church, Inc.			589	276
Terminal Warehouse Co.	H. Edward Veasey		592	270
Shawley Enterprises, Inc.	James Wesley Shawley		592	505
Tide Water Oil Company	George E. Short		597	50
Twin, State Quilt Motorcycle Club		State of Delaware	609	76
Twin, State Quilt Motorcycle Club		State of Delaware	609	78
Tide Water Realty Company	Tide Water Oil Company		597	612
J. B. Townsend, Jr. & Co.		State of Delaware	609	167
J. B. Townsend, Jr. & Co.		State of Delaware	609	169
J. B. Townsend, Jr. & Co.		State of Delaware	609	171
J. B. Townsend, Jr. & Co.		State of Delaware	609	173

GRANTOR	To	GRANTEE	Book	Page
James Travis & Sons Inc.		State of Delaware	609	243
J. G. Townsend, Jr. & Co.		State of Delaware	609	329
Townsend Inc.		State of Delaware	609	344
Falltree Realty Co., Inc.		Milton C. Milliner	601	458
Shawley Enterprises Inc.		Charles Stevens	601	520
C. V. Townsend, Jr. Inc.		Paul J. Whaley ^{et al}	602	229
Sidewater Oil Company		State of Delaware	609	560
Townsend, C. V. Jr. Inc.		Anderson & Stokes Inc	603	684
John G. Townsend Jr. & Co.		Delaware River & Bay Authority	605	276
C. V. Townsend Jr. Inc.		Elmer Martin Coy	605	648
Geo Builders Inc.		Virginia E. Roberson	607	233
Tri-State Oil Co., Inc.		State of Delaware	609	674
Shawley Enterprises Inc.		Wilson B. Catts	611	7
J. G. Townsend, Jr. & Co.		Delmarva Power & Light Co.	611	588
Falltree Realty Co. Inc.		Release of Restriction	612	498
J. G. Townsend Jr & Co.		Delmarva Power & Light Co.	522	540
Falltree Realty Company, Inc.		Ronald P. Hill	615	285
Falltree Realty Company, Inc.		Wayne A. Dancy ^{Jr} Release of Restriction	615	406
Trustees of Merimer's Bethel Methodist Church		Walter C. Lewis, Jr. ^{et al}	616	500
Townsend, Inc.		State of Delaware	610	250
Falltree Realty Company, Inc.		Joseph N. Pettyman ^{et al}	618	200
C. V. Townsend, Jr. Inc.		Ruth Alexander	621	232
Falltree Realty Company, Inc.		Blenn V. Murphy ^{et al}	621	330
John C. Shawley Post Office Co.		Bridgville Volunteer Fire Co.	621	925
The Talbot May Corporation		The Interstate Amusement Corp.	622	436
Shawley Enterprises, Inc.		Wilson B. Catts ^{et al}	623	494
Townsend, Jr. C. V. Inc.		Lloyd W. Sherman ^{et al}	623	593
Travis, James & Sons, Inc.		Allen J. H. Quillen ^{The Talbot Investments}	623	915
Falltree Realty Company Inc.		Glenn Murphy ^{et al}	623	1021
Shawley Enterprises, Inc.		John W. Keller ^{et al}	624	700
The Lighthouse Dinner, Inc.		The Freedland Co.	624	987
C. V. Townsend, Jr. Inc.		Earl M. Ainsworth ^{et al}	624	1086
C. V. Townsend, Jr. Inc.		Paul E. Timmons ^{et al}	624	1099
Thomas W. Moxley Co., Inc.		James J. Sanders ^{et al}	625	75
The Island Farms, Inc.		Bertha Perkins	625	558
The Island Farms, Inc.		L. J. Brown ^{et al}	625	560
The Island Farms, Inc.		Boyd Lucas ^{et al}	625	558
Shawley & Reed, Inc.		Delmarva Power & Light Co.	522	622

GRANTOR	To	GRANTEE	Book	Page
United States Fidelity and Guaranty Company		George H. Gibson	452	3
Union Cemetery Company		Levi Bahn, et al	454	18
Universal C. I. J. Credit Corp.		John M. Brooks		
		Wes Brooks Ford	469	147
Union Park Motors, Inc.		Houston Wilson	473	320
United States Fidelity & Guaranty Co.		Wilbur M. Mumford ^{attorney-in-fact}	483	156
United States Fidelity and Guaranty Co.		Elsie Wilson ^{attorney-in-fact}	483	158
United States Fidelity and Guaranty Co.		Van Ruer Stephany ^{attorney-in-fact}	483	160
United States Fidelity and Guaranty Co.		J. C. Collins ^{attorney-in-fact}	483	162
United States Fidelity and Guaranty Co.		C. D. Fowler ^{attorney-in-fact}	483	164
United States Plywood Corp.		Amplisco Properties, Inc	538	57
United States Plywood Corp.		Amplisco Properties, Inc	545	472
Union Cemetery Company		Georgette L. Short	555	688
Union Bank & Trust Co.		J. Edward Veasey ^{attorney-in-fact}	562	148
United Life Accident Insurance		Federal Housing Comm.	563	236
Universal Mfg & Investment Corp.		Funnell & Rappart ^{attorney-in-fact}	579	93
Universal C. I. J. Credit Corp.		First Shore Federal S. & L. Assn.	581	604
United Firestone Service Inc.		Finance Corporation of America ^{et al}	587	208
Union Cemetery Company		John A. Cooper	600	245
United States Casualty Co.		C. Edgar Wood	611	539
United States Casualty Co.		James L. Goslee, Jr.	611	560
United States Casualty Co.		George Williams	611	561
Union Trust Co. of Maryland		Billie James ^{Power of Atty}	615	650
Union Lodge #3 Indep. Order of Odd Fellows, Inc.		William Ireland Jr. et al	622	334
Victor Oil Co. of California		Delmarco Power Light Co.	523	95

GRANTOR	To	GRANTEE	Book	Page
The Vessels Company		Venetta G. Adams	434	42
Vesta Underwear Company		Siler City Mfg. Co., Inc.	436	105
Valliant Fertilizer Co. Inc.		Delaware Power & Light Co.	438	130
The Vessels Company		State of Delaware	450	167
Victor Lynn Lines, Inc.		J. Marshall Stewart Las Miami Lines	502	277
Valliant Fertilizer Company		Church of God, Md District	509	486
Vessels Company		Daniel W. Wells, Jr.	524	502
Valliant Fertilizer Company		C. Morris Adams	530	587
Veterans of Foreign Wars, Inc.				
		Broadkren Post No. 6984 Delaware Power & Light Co.	518	43
Vessels Company		John M. Miller	551	184
Vessels Company		Robert F. Wright	553	404
Valliant Fertilizer Co.		Mayor & Council of Laurel	562	13
Vessels Company		Allen J. H. Gullen	564	131
Vale Properties, Ltd.		John E. Baker	568	548
Valliant Fertilizer Co.		Delaware Power & Light Co.	578	482
The Vessels Company		John M. Miller	579	280
William B. Venables & Sons, Inc.		Jimmell & Raynor	582	208
The Vessels Company		Everett D. Bryan	585	290
The Vessels Company		Alldot Investments	587	608
The Vessels Company		Delaware River & Bay Authority	593	34
W. B. Venables & Sons, Inc.		Elwood C. Hudson	594	529
Volunteer Fire Co., Bethany Beach.		Delaware Power & Light Co.	522	200
Vale Properties Ltd.		John E. Baker	602	482
The Vessels Company		Robert B. Fitzgerald	602	592
Vale Properties Ltd.		Charles A. Altmeyer, Jr.	602	472
The Vessels Company		Columbus Jannuzzi	607	10
The Vessels Co. et al		Amendment to Restrictions	623	412
Valliant Fertilizer Co.		Diamond State Telephone Co.	625	1099
Valliant Fertilizer Co.		Delaware Power & Light Co.	522	577

GRANTOR

To

GRANTEE

Book

Page

BLANK
PAGE

GRANTOR	To	GRANTEE	Book	Page
Webb & Turner, Inc.		State of Delaware	428	558
Wilmington Trust Co.		Marion Lee Foxwell ^{att.}	446	204
Wilmington Trust Co.		Milton Jones ^{att.}	446	265
Wickham Brothers Corp.		American Express Field Warehousing Corp.	446	493
Wilmington Trust Co.		John R. Hines ^{att.}	447	318
Wilson Contracting Co., Inc.		State of Delaware	450	83
Wrangle Hill Farm, Inc.		Norman B. Stapleford	448	580
Wilmington Trust Company		Hollis Lee Parkeridge ^{att.}	455	20
Wilmington Trust Co.		Mortimer Steinhauser ^{att.}	456	59
Webb Construction Company, Inc.		Bruce C. Whitlock ^{att.}	456	437
Wilmington Savings Fund Society		Daniel J. Layton, Jr.	456	466
Wilmington Trust Co.		Charles A. Mason III ^{att.}	459	127
Wilmington Trust Company		Daniel J. Layton, Jr. ^{Trustee & Executor}	459	120
Wiled, Inc.		Cities Service Oil Company ^{att.}	461	63
Webb Construction Company, Inc.		Horace McKinley McCabe, Jr. ^{att.}	462	145
Wilmington Trust Company		Harry D. Chasey ^{att.}	462	143
Williams' Hatchery, Inc.		State of Delaware	465	175
Williams' Hatchery, Inc.		State of Delaware	465	176
Williams' Hatchery, Inc.		Delaware Power & Light Co. ^{att.}	460	329
Western Saving Fund Society of Phila.		Charles S. Calhoun	469	63
A. S. Woodley Company		Mary J. Eddy ^{att. in fact}	469	207
Wilmington Trust Company		Charles S. Calhoun ^{att. in fact}	472	324
Wilmington Trust Company		Charles S. Calhoun ^{att. in fact}	472	326
Webb Construction Company, Inc.		George D. McPhail ^{att.}	473	340
Wilmington's Brandywine Cemetery		John J. McNeilly ^{att. in fact}	476	164
Webb Construction Company, Inc.		William J. Hastings ^{att.}	476	247
Wilmington Trust Co.		Mathew J. Aydelotte ^{att.}	476	421
Wilmington Trust Co.		Mathew J. Aydelotte ^{att.}	476	425
Wesley Farms, Inc.		Frederick H. Jensen	476	436
Western Saving Fund Society of Phila.		Charles S. Calhoun ^{att. in fact}	479	64
Warner Truhaft Tractor Co. Inc.		Roy Moore, att. in fact	480	30
Western Saving Fund Society of Phila.		Charles S. Calhoun ^{att. in fact}	481	362
Webb Lumber & Supply, Inc.		William C. Elton ^{att.}	482	109
Wesley Junior College, Inc.		Draper Foods Incorporated ^{att.}	482	249
Washmobile Corporation, Inc.		West Seaford Esso ^{att.}	484	120
Walnut Realty Corp., Inc.		Joseph B. Rutinski ^{att.}	484	423
Webb Lumber & Supply, Inc.		Gordon W. Dale ^{att.}	484	502
Wilmington Trust Company		Elizabeth C. Hitekins ^{att. in fact}	484	371
Webb Lumber & Supply, Inc.		Dana D. McClung ^{att.}	488	473

GRANTOR	To	GRANTEE	Book	Page
Williams Hatcher, Inc.		Del Power & Light Co. ^{etal}	485	298
Webb Lumber & Supply, Inc.		James S. Christopher, Jr. ^{etal}	493	49
Walnut Realty Corp., Inc.		Thomas G. Carr ^{etal}	493	454
Williamson Company		Elwood R. Usilton ^{etal}	494	25
Wilmington Trust Co.		Elizabeth C. Hutelens ^{attly-in-fact}	495	209
Wickham Brothers Corp.		Sunshine Biscuits, Inc.	498	533
Western Saving Fund Society of Philadelphia		G. Edward Vessey ^{attly-in-fact}	499	229
Webb and Turner, Inc.		Del Power & Light Co., ^{etal}	485	518
Wickham Brothers Corp.		Sunshine Biscuits, Inc.	501	51
Walnut Realty Corp., Inc.		Arthur M. Hayes ^{etal}	501	533
Wilmington Trust Company		Harry Greenberg ^{etal}	501	588
Walnut Realty Corp., Inc.		Norman G. Remmels ^{etal}	508	111
Warrington, J. Reese & Son, Inc.		Del Power & Light Co., ^{etal}	510	52
Warrington, J. Reese & Son, Inc.		State of Delaware	505	311
Wesley Farms, Inc.		State of Delaware	505	320
White Packing Co.		Colonel David Hall Chypte of D. A. R. of Lewes	512	118
Webb Lumber & Supply, Inc.		William P. Gester ^{etal}	513	153
Williamson Co.		Louis W. Smith ^{etal}	515	112
Walnut Realty Corp., Inc.		Harvey E. Watkins	516	143
Western Saving Fund Society of Philadelphia		G. Edward Vessey ^{attly-in-fact}	516	451
Webb & Turner, Inc.		Del Power & Light Co. ^{etal}	510	169
Wilmington Trust Co.		Naomi L. Ingram	519	364
Waples Lumber Co.		Del Power & Light Co., ^{etal}	510	279
Wilmington Hospital		William C. Watson	524	483
Wilmington Trust Company		Edward D. Johnson ^{etal}	527	289
H. E. Williams & Co.		Harry E. Williams	528	517
Western Saving Fund Society of Philadelphia		G. Edward Vessey ^{attly-in-fact}	528	568
Williams Hatcher, Inc.		Del Power & Light Co.	510	370
Wilmington Trust Company		Edgar E. Hayes	530	45
Wilmington Trust Company		Clayton Kirby ^{etal}	532	374
Wilmington Trust Co., ^{etal}		Elwood W. Webb	532	442
Wilmington Trust Co., ^{etal}		Elwood W. Webb	532	442
H. E. Williams & Co.		Delaware Power & Light Co.	510	418
W.P. Enterprises, Inc.		Barker Automation, Inc.	533	382
Wilmington Hotel		J. Leonard Abbott	534	241
Wilmington Trust Co.		Harvey S. Marvel ^{etal}	535	472

GRANTOR	To	GRANTEE	Book	Page
Wilmington Trust Company		Gerald Harris	536	66
Wilmington Trust Company		St. John's Methodist Church	536	593
Wilmington Trust Company		Clas E. Strom	537	319
Wilmington Trust Company		Del. Mar-va Raceway, Inc.	540	131
Warwick Plumbing and Heating, Inc.		Isaac H. Greene, ^{trust}	540	479
White Packing Co. Inc.		Harry Dale Parsons	541	503
Wilmington Trust Company		100 West Tenth Street Corp.	543	55
Wilmington Trust Company		100 West Tenth Street Corp.	543	59
Worldwide Investments, Inc.		John R. Eisenberg	543	215
Worldwide Investments, Inc.		Karl Singewald	543	227
White Packing Co., Inc.		The News Historical Society	544	37
Williams Hatchery, Inc.		Sussex Quality Company	544	115
Walter Jim Corporation		Elizabeth C. Hutchins	546	452
W.F.R. Priwan, Inc.		Laurel Flour & Feed Mills, Inc.	547	131
Wise Homes of Salisbury, Inc.		Jeremiah L. Robinson	547	164
Wise Homes of Salisbury, Inc.		Edward Zepher	547	175
Wise Homes of Salisbury, Inc.		Frank Peacock	551	678
Wilco, Inc.		Peninsula Oil Company, Inc.	552	440
Wilmington Trust Co.		Ruth B. Williams	553	102
White Packing Co., Inc.		Lewins Dunning	554	531
White Packing Co., Inc.		Colonel David Hall Chapter		
		Daughters of America Revolution	554	602
Wesley Farms, Inc.		B. Frank Abbott	555	330
Williams Hatchery, Inc.		Herby S. Pickards		
		1/2 Williams Hatchery	555	432
Wilmington Savings Fund Society		June Elliott	557	698
Wilmington Trust Co.		Frank S. Parker	559	387
Wooden Saw, Inc.		Del. Power & Light Co.	518	274
Wilmington Trust Co.		Clarence E. J. Phillips Jr. & Co. Inc.	560	191
Wilmington Trust Co.		N. Eugene Campbell	561	685
Wilmington Trust Co.		Frank Webb	562	345
Wise Homes of Maryland, Inc.		James Talcott	566	426
Wilmington Trust Co.		Joseph W. Duneau	566	454
White Packing Co. Inc.		Leves H. Bacon	566	579
Windy June Investment, Inc.		James T. ...	566	635
Wise Homes of Salisbury, Inc.		Oliver ...	566	659
Wise Homes of Salisbury, Inc.		Calvin ...	566	660
Wise Homes of Salisbury, Inc.		Herman ...	566	661
Wilmington Trust Co.		Patricia L. Thompson	568	586

GRANTOR	To	GRANTEE	Book	Page
Wilmington Trust Company ^{Executors}		H. Delmer Robinson, Jr. ^{et al}	569	234
Wilmington Trust Co.		Carey D. Sapp ^{et al}	569	439
Williams, H. E. & Co. ^{Trustee}		Commissioners of Millsboro	571	41
Wilmington Trust Co. ^{et al}		William E. Wilgus ^{et al}	572	168
Wise Homes of Maryland Inc. ^{et al}		Sumner & Rapson	573	584
White Packing Co., Inc.		John Vincent White, Jr.	575	666
Wise Homes of Salisbury Inc.		Walter Heller & Company	576	162
Wilmington Trust Company ^{Executors}		Howard H. Betts ^{et al}	577	110
Wilmington Trust Company ^{Executors}		William M. Harris ^{et al}	577	115
Wilmington Trust Company ^{Executors}		Harold R. Harbin ^{et al}	577	132
Wise Homes of Salisbury Inc.		J. J. Williams	577	319
Wise Homes of Vineland Inc.		J. J. Williams	577	321
Wise Homes, Inc.		C. H. Banning	577	496
Wallingford Realty Corp.		Hugh Y. Reinhoff ^{et al}	578	296
Wallingford Realty Corp.		Hugh Y. Reinhoff	578	298
Windy Dune Investments Inc.		J. Howard Isaacs	578	357
Webb & Turner, Inc.		George H. Turner ^{et al}	578	368
White Packing Company		George H. Gibson ^{et al}	578	603
John H. Wilkins Company		Dale Boyces	579	471
Wilmington Trust Co.		1/4 4. Lit Truck Stop. J. Felgman Bryan	579	646
Wise Homes of Maryland Inc.		Southern Holding Corp	584	111
Wilmington Trust Company ^{Trustee}		Clarence E. J. Phillips Jr. ^{et al}	585	182
Wilmington Trust Company		Masonic Hall Corporation Inc.	585	204
Wheeler Holding, Inc. ^{Trustee}		Hugh Y. Reinhoff ^{et al}	588	181
Wilmington Trust Co.		Robert W. Sumrell ^{et al}	588	366
Worldwide Investments Inc.		Charles J. LeVeness	588	527
WPC Enterprises Inc.		Barker Poultry Equipment Co	588	684
Wilmington Trust Co.		John Conrad Georgetown	594	488
Windy Dune Investments, Inc.		Joseph W. Ables	595	158
Wilmington Savings Fund Society		Stephen R. Taylor ^{attly in fact}	599	54
Wilmington Savings Fund Society		Roland S. Metz ^{attly in fact}	599	55
Wise Homes of Maryland Inc. Associates		Discount Corp	599	102
Wilmington Trust Co. ^{Trustee}		Mary Govatos Thomas ^{et al}	599	49
Wilmington Trust Co. ^{Trustee}		Anderson Stokes, Inc.	600	216
Wilmington Trust Co. ^{Trustee}		Anderson Stokes Inc	600	216
Wilmington Trust Co. ^{Trustee}		Peter J. Nee ^{et al}	600	593
Wilmington Trust Co. ^{Trustee}		Peter J. Nee ^{et al}	600	593
Wheeler Holding, Inc.		Dr. Joseph M. Tigher ^{et al}	601	52
White Packing Co. Inc.		J. Vincent White Jr. ^{et al}	601	303

GRANTOR	To	GRANTEE	Book	Page
Wainwright Builders, Inc.		Louis L. Wilbanks	601	692
Wilmington Trust Co. ^{Trustee}		Harlan J. Paynter	602	148
White Packing Co. Inc.		J. Vincent White	608	653
Webb Lumber & Supply, Inc.		Carl F. Webb ^{et al}	611	377
Western Saving Fund Society of Philadelphia		Secretary of Housing and Urban Development	614	214
Wilkins Realty Co.		Elta Lane	616	308
Wilmington Trust Company		Continental Assurance Co.	618	617
Wilmington Trust Company ^{Trustee} et al		Hene Parker	619	29
White Packing Co. Inc.		Pucci Bus. of Delaware, Inc.	622	628
Wilmington Trust Company		Cypress Farms, Inc.	624	248
Wilmington Trust Company ^{Trustee}		Richard W. Miller ^{et al}	624	1008
Willis Investment Corp.		John W. Truwer	626	316
Wilmington Trust Company ^{Trustee}		Thomas J. Jones	626	1066
Wilmington Trust Company ^{Trustee} et al		Thomas J. Jones ^{et al}	627	72
Worldwide Investments, Inc.		Richard L. Durst ^{et al}	627	201
White's Public Cemetery		State of Delaware	620	389
Worth Brothers		Smith & Richards, Inc.	627	267
Wimsatt Properties, Inc.		Delmarva Power & Light Co.	523	42
Webb & Turner, Inc.		Delmarva Power & Light Co.	523	73
Wesleyan Church of Monroeville, Inc.		Delmarva Power & Light Co.	523	205

	GRANTOR	To	GRANTEE	Book	Page

Handwritten signature in the top section of the table.

Handwritten signature in the bottom section of the table.

GRANTOR	To	GRANTEE	Book	Page
York Beach, Inc.		Howard W. Hudson	433	567
York Beach, Inc.		Virginia B. Kruskern	435	192
York Beach, Inc.		Norman M. Hudson ^{stus}	435	263
York Beach, Inc.		Delaware Power & Light Co. ^{stus}	430	478
York Beach, Inc.		Stanley Marcell ^{stus}	436	184
York Beach, Inc.		The Diamond State Telephone ^{stus}	436	354
York Beach, Inc.		Dr. Carleton W. Bullard ^{stus}	437	130
York Beach, Inc.		Abraham Kaplan ^{stus}	439	380
York Beach, Inc.		Abraham Kaplan ^{stus}	439	504
York Beach, Inc.		Melvin L. Joseph ^{stus}	441	98
York Beach, Inc.		Thomas E. Garbutt ^{stus}	442	562
York Beach, Inc.		Roland L. Hudson ^{stus}	443	516
York Beach, Inc.		Jean P. Hudson ^{stus}	443	520
York Beach, Inc.		Mohawk Cedar Log Homes, Inc. ^{stus}	447	496
York Beach, Inc.		Weston C. Harmon ^{stus}	448	485
York Beach, Inc.		Virginia B. Kruskern ^{stus}	451	378
York Beach, Inc.		Ruth Rash ^{stus}	451	511
York Beach, Inc.		Viola B. Wiensta ^{stus}	454	499
York Beach, Inc.		William J. Atkins ^{stus}	459	20
York Beach, Inc.		Albino S. Nero ^{stus}	459	511
York Beach, Inc.		Elmer E. Quillen ^{stus}	461	410
York Beach, Inc.		Frank Cleland, Jr. ^{stus}	462	37
York Beach, Inc.		Elisha C. Cropper ^{stus}	462	537
York Beach, Inc.		Franklin L. Shorey ^{stus}	463	11
York Beach, Inc.		Robert A. Norman ^{stus}	463	224
York Beach, Inc.		William H. Mitchell ^{stus}	463	224
York Beach, Inc.		Rachael Henry ^{stus}	467	160
York Beach, Inc.		Wesley A. Cootte ^{stus}	479	296
York Beach, Inc.		Roland James Jester ^{stus}	479	532
York Beach, Inc.		Donald W. Anderson ^{stus}	480	44
York Beach, Inc.		Wesley A. Cootte ^{stus}	480	240
York Beach, Inc.		Franklin L. Shorey ^{stus}	482	90
York Beach, Inc.		George C. Graber ^{stus}	484	559
York Beach, Inc.		William J. Grussmeyer ^{stus}	494	566
York Beach, Inc.		Edward W. Davis ^{stus}	497	300
York Beach, Inc.		Joseph J. Demowski, Jr. ^{stus}	499	210
York Beach, Inc.		Edward J. Zelazny ^{stus}	499	212
York Beach, Inc.		Clarence W. Single ^{stus}	499	475
York Beach, Inc.		Lewis J. Jarrell ^{stus}	501	576
York Beach, Inc.		Vance A. McCabe ^{stus}	508	363

GRANTOR

To

GRANTEE

Book

Page

BLANK
PAGE



END of

OLD GRANTOR

Corporations

1954

A-Z

