

# A

|   |    |    |    |    |    |     |     |     |
|---|----|----|----|----|----|-----|-----|-----|
| A | B  | C  | D  | E  | F  | G   | H   | I   |
| 1 | 43 | 51 | 67 | 75 | 99 | 107 | 119 | 131 |

|     |     |     |     |     |     |     |     |     |
|-----|-----|-----|-----|-----|-----|-----|-----|-----|
| J   | K   | L   | Mc  | M   | N   | O   | P   | Q   |
| 139 | 179 | 185 | 197 | 197 | 215 | 223 | 231 | 239 |

|     |     |     |     |     |     |     |     |     |
|-----|-----|-----|-----|-----|-----|-----|-----|-----|
| R   | S   | T   | U   | V   | W   | X   | Y   | Z   |
| 247 | 269 | 276 | 289 | 297 | 305 | 327 | 331 | 335 |



AAD959

| GRANTEE   | From                              | GRANTOR            | Book | Page |
|---|-----------------------------------|--------------------|------|------|
| Act to partition                                | Deep Creek                        | Thornace Nanticoke | 23   | 138  |
| Act to bank lot                                 | Hook Mill                         | John Belland       | 25   | 11   |
| Adams Absalom                                   | Thomas N.                         | Adams et al        | 26   | 133  |
| Act for ditching                                | Ditch                             | Savannah           | 27   | 50   |
| Act to divide lands of                          | Bellevue                          | Peter Gust         | 27   | 61   |
| Act partition of certain land                   | Thomas                            | Ludenum            | 28   | 44   |
| Act relief of                                   | Curtis                            | Shockley           | 30   | 70   |
| Act to authorize to drain lands in              | Baltimore                         | Hendy              | 30   | 34   |
| Act authorize to drain lands in                 | Hagsboro Hundred                  |                    | 30   | 46   |
| Act to drain lands in                           | Cedar Creek Hundred               |                    | 30   | 66   |
| Act to confirm lot of land                      | David Wolfe                       |                    | 30   | 262  |
| Act to authorize                                | Joseph Maullet                    | Mill Dam           | 31   | 431  |
| Articles Agreements                             | John S. Cornwall                  | et al              | 33   | 116  |
| Articles Agreement                              | Rendal M. Laws                    | et al              | 33   | 165  |
| Act partition lands near                        | Georgetown                        |                    | 33   | 224  |
| Act cutting canal                               | Muddy Creek                       |                    | 33   | 276  |
| Act authorize sale of land of                   | Sarah Maxwell                     |                    | 33   | 553  |
| Act authorizing sale of land of                 | Joshua Bradley                    |                    | 34   | 260  |
| Argo Andrew                                     | Alexander Argo                    | et al              | 34   | 366  |
| Academy Trustees of Seaford                     | James Cornwall                    | et al              | 34   | 383  |
| Act partition of Land                           | Georgetown vicinity & Co.         |                    | 34   | 428  |
| Argo Alexander                                  | Molton Hudson                     |                    | 35   | 58   |
| Article agreement                               | Robert                            | Fauston et al      | 35   | 191  |
| Article agreement                               | Lepin                             | Thompson           | 35   | 216  |
| Article agreement                               | Stephen                           | Caston et al       | 35   | 331  |
| Act concerning a deed of certain land           | Robert                            | Burton             | 35   | 463  |
| Article of agreement                            | William                           | Robinson et al     | 35   | 566  |
| Argo Andrew                                     | Alexander L. Hayes                |                    | 35   | 589  |
| Act enabling                                    | John Bohort et al                 | to hold lands      | 35   | 536  |
| Adams Abram                                     | Peter                             | King et al         | 35   | 503  |
| Act authorizing Orphan Court to divide lands of | Jane Joseph                       | et al              | 36   | 125  |
| Act authorizing sale of mill                    | Joseph                            | Haylett            | 36   | 423  |
| Act to drain                                    | Assawaman Bay                     |                    | 36   | 575  |
| Act to drain                                    | Assawaman Bay                     |                    | 36   | 579  |
| Act divorcing                                   | Elizabeth Riley and Gabriel Riley |                    | 37   | 7    |
| Act in relief of                                | Shadrach                          | Short et al        | 37   | 155  |
| Argo Andrew                                     | William                           | Sowler et al       | 37   | 201  |
| Argo Andrew                                     | Samuel B.                         | Argo et al         | 37   | 213  |
| Anderson Argo                                   | Daniel                            | Dyson (att'y)      | 37   | 239  |
| Adams Abraham                                   | Leven                             | Stuart et al       | 37   | 271  |

| GRANTEE  | From                    | GRANTOR        | Book | Page |
|--|-------------------------|----------------|------|------|
| Act for the relief of  | Isaac                   | Carpenter      | 37   | 310  |
| Act for the relief of  | Robert                  | Boyce et al    | 38   | 40   |
| Argo Alexander et al   | Gordon                  | Argo et al     | 38   | 101  |
| Act divorcing Mary R and   | Oliver C.               | Marshall       | 39   | 72   |
| Act for the relief of  | Mary                    | Harris         | 39   | 111  |
| Act to erect Mill Dam in Indian River Pk. by                     | Robert Hame             |                | 39   | 212  |
| Act to cut a ditch   | North West York Pk.     |                | 39   | 234  |
| Act to enable Elizabeth Shockley to settle lands                 |                         |                | 39   | 259  |
| Act for the relief of  | Elisha D. Collins       |                | 39   | 348  |
| Act to enable adms. of John Wilson Carpenter to remove house etc |                         |                | 39   | 444  |
| Act granting land  | John                    | Short et al    | 40   | 305  |
| Act to divorce Richard Holcomb and Margaret                      | Holcomb                 |                | 41   | 84   |
| Act of last will & testament of                                  | John                    | Wilson         | 41   | 120  |
| Act to erect a Mill Dam  | Robert                  | Quinter        | 41   | 172  |
| Argo Alexander et al   | Samuel B. Argo et al    |                | 41   | 205  |
| Act granting land  | Leonard                 | Short          | 41   | 297  |
| Act for the relief of  | Barkley                 | Townsend       | 42   | 165  |
| Act for the relief of  | Jacob                   | Trader         | 42   | 215  |
| Act for the relief of  | William                 | James          | 42   | 299  |
| Act in relief of will of   | John                    | Wilson         | 42   | 359  |
| Act to locate lands  | William N.              | Balk et al     | 43   | 58   |
| Act to locate certain lands                                      | Joseph                  | Hearn          | 43   | 49   |
| Act to sell lands of   | Benjamin                | Burton         | 43   | 133  |
| Act authorizing to sell lands of                                 | Benjamin                | Burton         | 43   | 138  |
| Act to locate lands  | Noah                    | James          | 43   | 162  |
| Act to sell lands  | Daniel                  | Hudson         | 43   | 171  |
| Act to locate certain lands                                      | Phillip                 | Matthews       | 43   | 210  |
| Act to carry into effect last will                               | John                    | Quiston        | 43   | 421  |
| Act to locate lands  | Benjamin                | Locks          | 43   | 424  |
| Act to locate lands  | Lot                     | Rawlins        | 43   | 424  |
| Act confirming the title   | Thomas                  | Adams et al    | 44   | 31   |
| Act confirming the title   | Middleford M. C. Church |                | 44   | 21   |
| Act to invest title to land                                      | Mary                    | Mitchellmore   | 45   | 68   |
| Act to locate lands by   | Turpin Wright           | Jacob et al    | 45   | 131  |
| Act authorizing purchase of lands in L.C. Pk. by                 | Thomas et al            | More           | 45   | 157  |
| Act to sell certain land   | Zadock                  | Aydelott (adm) | 45   | 209  |
| Act authorizing Delaware Turnpike to remove iron in the road     |                         |                | 45   | 324  |
| Act to cut Ditch in  | North West York Pk.     | Shundred       | 45   | 324  |
| Act to relieve   | Burton                  | Waples         | 45   | 326  |
| Act to locate lands in Little Creek Pk. by                       | Charles Ralph           |                | 46   | 349  |



| GRANTEE                                  | From               | GRANTOR       | Book        | Page |    |
|--|--------------------|---------------|-------------|------|----|
| Act to locate lands                      | Caleb              | Ross          | 46          | 344  |    |
| Act to locate lands                      | John               | Hosea         | 46          | 345  |    |
| Act to confirm title of here             | Armuell            | Long          | 46          | 346  |    |
| Act to locate certain lands              | Lemuel             | Wall          | 46          | 351  |    |
| Act to locate certain lands              | Daniel             | Cannon        | 46          | 408  |    |
| Act to erect Mill Dam                    | N. W. H. Solomon   | Boston        | 47          | 286  |    |
| Act to petition lands                    | Maria              | Burton        | 48          | 305  |    |
| Act to release landowners                | Nanticoke          | Rever         | 48          | 286  |    |
| Allen and Beder                          | Casiah             | Spencer       | 48          | 342  |    |
| Act to locate vacant lands               | George N.          | Walson        | 48          | 405  |    |
| Act to locate certain lands              | Ebenezer           | Gray          | 48          | 466  |    |
| Act to sell certain lands                | Joshua             | Johnson et al | 49          | 21   |    |
| Act to locate certain lands              | Isaac              | Cannon (of)   | 49          | 30   |    |
| Act to locate certain lands              | Clement            | Layton        | 49          | 355  |    |
| Act to divorce                           | Erster             | Donovan et al | 49          | 410  |    |
| Act to locate certain lands              | Josiah             | Carey         | 49          | 461  |    |
| Act for the relief of                    | Esther             | Coverdell     | 50          | 19   |    |
| Act to locate certain land               | Kingate            | Downs         | 50          | 27   |    |
| Act to locate certain land               | Nathaniel          | Conoway       | 50          | 41   |    |
| Act to locate certain land               | Ezekiel            | Timmons       | 50          | 50   |    |
| Act to locate certain land               | James              | Scott         | 50          | 50   |    |
| Act to locate certain land               | Ebi                | Layton        | 50          | 66   |    |
| Atkins                                   | Acada              | George        | Frame et al | 50   | 88 |
| Act to locate certain lands              | Abraham            | Dagey         | 50          | 107  |    |
| Act to locate certain lands              | John H.            | Burton        | 50          | 228  |    |
| Act to locate certain lands              | John               | Watkins       | 50          | 229  |    |
| Act to erect a Mill Dam                  | John D.            | Rodney et al  | 50          | 265  |    |
| Adams                                    | Alfred             | Isaac         | Adams       | 51   | 15 |
| Act to locate certain lands              | Joseph             | Isaacs        | 51          | 111  |    |
| Act to locate certain lands              | Nathaniel          | Conoway et al | 51          | 116  |    |
| Act to locate certain lands              | Keleg W.           | Helm          | 51          | 124  |    |
| Act to locate certain lands              | Robert M.          | Smith         | 51          | 132  |    |
| Act to sell                              | Seaford Bridge Co. |               | 51          | 173  |    |
| Act to locate certain lands              | Phenix             | Williams      | 51          | 184  |    |
| Act to locate certain lands              | Curtis W.          | Jacobs        | 51          | 186  |    |
| Act vesting Real Estate                  | Paul Ann           | Mailes        | 51          | 256  |    |
| Act to locate certain lands              | Joshua S.          | Burton        | 51          | 264  |    |
| Act to confirm marriage                  | Saron M. Bettyman  | Wright        | 51          | 307  |    |
| Supplement to an Act to erect a Mill Dam | John D. Rodney     | et al         | 51          | 315  |    |
| Act to locate certain lands              | Henry              | Hickman       | 52          | 125  |    |

| GRANTEE                         | From                                | GRANTOR                  | Book | Page |
|---------------------------------|-------------------------------------|--------------------------|------|------|
| Act to locate certain lands     | Robert                              | Burton                   | 52   | 104  |
| Act to locate certain lands     | Burton R.                           | Subbe                    | 52   | 222  |
| Act to locate certain lands     | Nathaniel                           | Conaway                  | 52   | 271  |
| Act to divorce                  | Nancy Kiffin <sup>2d</sup>          | William C. Kiffin et ux  | 54   | 83   |
| Act to sell certain Real Estate | Shepard T.                          | Houston et ux            | 56   | 1    |
| Act to locate certain lands     | Benjamin                            | Ellingsworth             | 56   | 88   |
| Act to Incorporate              | Bridgville Division                 | Sons of Temperance       | 56   | 191  |
| Act to make Deed by             | Rachel Cannon adm <sup>r</sup>      | to Wm Cannon             | 56   | 197  |
| Act divorce                     | Thomas S. Brittingham <sup>2d</sup> | Sallic A. S. Brittingham | 56   | 216  |
| Act to locate certain lands     | John                                | West                     | 56   | 264  |
| Act to locate certain lands     | Eli                                 | Davis                    | 56   | 282  |
| Adams Alfred                    | Martin L.                           | Hearn et ux              | 56   | 352  |
| Act to locate land              | Major W.                            | Allen                    | 58   | 225  |
| Act to divorce                  | Elizabeth Workman                   | from Jesse Workman       | 58   | 80   |
| Act to locate certain lands     | Benjamin                            | Melson                   | 58   | 90   |
| Act to locate certain lands     | Peter D.                            | Shockley                 | 58   | 114  |
| Act to locate certain lands     | Josiah W.                           | Collins et al            | 58   | 124  |
| Act to locate certain lands     | William D.                          | Waples                   | 58   | 163  |
| Act to locate certain lands     | Nicholas V.                         | Short et al              | 58   | 169  |
| Act to change name              | William                             | Cannon (H)               | 58   | 244  |
| Act to locate certain lands     | William H.                          | Cannon                   | 58   | 244  |
| Act to locate certain land      | William V.                          | Caultter                 | 58   | 404  |
| Act to locate certain lands     | Joshua J.                           | Lambden                  | 58   | 466  |
| Act to confirm marriage         | John B. Vickere <sup>2d</sup>       | Mary C. Welfe            | 58   | 471  |
| Act for the relief of           | Sandy                               | Hitch                    | 59   | 228  |
| Act improving                   | Locomoke                            | Rever                    | 59   | 411  |
| Act improving                   | Locomoke                            | Rever                    | 59   | 413  |
| Act to benefit Benjamin         | Stoke <sup>2d</sup> and Caleb       | Serman                   | 59   | 493  |
| Act to locate lands             | Thomas Phillips <sup>2d</sup>       | Joseph Phillips          | 60   | 158  |
| Act to divorce                  | Eli Donovan <sup>2d</sup>           | Margie Donovan           | 60   | 169  |
| Act to divorce                  | Robert Layton <sup>2d</sup>         | Genett Layton            | 60   | 180  |
| Act to locate lands             | Manaan Gum <sup>2d</sup>            | John L. Long             | 60   | 217  |
| Act to confirm title            | Nancy Burnell nee                   | Nancy Serman             | 60   | 226  |
| Act for benefit                 | Robert H.                           | Lane et al               | 60   | 227  |
| Act to locate lands             | Joseph                              | Kallock                  | 60   | 269  |
| Act to locate lands             | Robert B.                           | Houston                  | 60   | 270  |
| Act to locate lands             | James                               | Steen                    | 62   | 10   |
| Act to divorce                  | Peter McElie <sup>2d</sup>          | Ann S. McElie            | 62   | 11   |
| Act to sell land of             | Eliza A. Gordy by Trustees          |                          | 62   | 144  |
| Act to locate lands             | Elzey                               | Wilson                   | 62   | 332  |

| GRANTEE                     |           | From | GRANTOR                                       | Book | Page |
|-----------------------------|-----------|------|---|------|------|
| Act to locate lands         |           |      | Nathaniel Connoway                            | 63   | 28   |
| Adams                       | Alfred    |      | John L. Bucorsetal                            | 63   | 84   |
| Adams                       | Alfred    |      | Thomas Adams                                  | 64   | 48   |
| Act relief of adms of       |           |      | Joseph J. Dearn                               | 64   | 305  |
| Abbott                      | Amelia    |      | William Carpenter                             | 64   | 322  |
| Act of divorce              | Richard   |      | Samuel H. Buttingham                          | 64   | 42   |
| Act of divorce              | Elizabeth |      | James Records                                 | 64   | 445  |
| Adams                       | Alfred    |      | Charles C. Stockley                           | 65   | 297  |
| Act of divorce              | Elizabeth |      | Alfred Cliney                                 | 65   | 301  |
| Act relief of               |           |      | Thomas Adams estate                           | 65   | 488  |
| Act for relief of Estate    |           |      | Isaac and Thomas Willen                       | 66   | 78   |
| Act to locate land          |           |      | John P. West et al                            | 66   | 89   |
| Act in relief of            |           |      | Waltman Jones                                 | 66   | 315  |
| Act to locate land          |           |      | William T. Otwell                             | 66   | 341  |
| Act to locate lands         |           |      | Nathaniel Connoway                            | 67   | 479  |
| Act to locate lands         |           |      | Nathaniel Connoway                            | 67   | 479  |
| Act to locate lands         |           |      | John Dabury & Pepper                          | 68   | 158  |
| Act to locate lands         |           |      | Eliah M. Carey & Dabury & Pepper              | 68   | 159  |
| Act to locate lands         |           |      | Peter K. Hudson                               | 68   | 278  |
| Act to locate lands         |           |      | Isaac M <sup>c</sup> Cabe                     | 68   | 280  |
| Act to locate lands         |           |      | Joseph S. Jones                               | 68   | 339  |
| Act to locate lands         |           |      | Ezekiel Timmons                               | 69   | 308  |
| Act of divorce              |           |      | David Richards & Julia C. Richards            | 69   | 430  |
| Act of divorce              |           |      | James & Matilda Dickerson                     | 71   | 79   |
| Act to vacate a             |           |      | Private Road Georgetown Wd.                   | 72   | 381  |
| Act to locate lands         |           |      | James P. Dodd et al                           | 72   | 11   |
| Act to change name of       |           |      | Lewis C. C. Dearn to Edward C. Dearn          | 73   | 100  |
| Adams                       | Alfred    |      | Thomas Adams                                  | 73   | 337  |
| Act to Incorporate          |           |      | Gum Branch Ditch Co.                          | 74   | 334  |
| Act to construct Mill Dam   |           |      | William V. Coulter                            | 75   | 301  |
| Act to locate certain lands |           |      | George W. Carey                               | 75   | 362  |
| Act to locate certain lands |           |      | William H. Carey & Silas Penell               | 75   | 364  |
| Act to locate certain lands |           |      | Noah Osions                                   | 75   | 365  |
| Act to locate certain lands |           |      | Greensbury Tuitt & Sarah Tuitt                | 75   | 370  |
| Act to locate certain lands |           |      | George W. Collins                             | 76   | 405  |
| Adams                       | Alfred    |      | Thomas L. Cannon                              | 77   | 226  |
| Act to locate certain lands |           |      | Josiah W. Collins, John W. Short, Burton West | 77   | 262  |
| Act to locate certain lands |           |      | James W. Smith                                | 77   | 291  |
| Act to locate certain lands |           |      | James Smith                                   | 77   | 292  |
| Act for the benefit of      |           |      | Senah Chace                                   | 78   | 388  |
| Act to locate certain lands |           |      | William W. Dashiell                           | 79   | 13   |

AAD959

| GRANTEE                                 | From                        | GRANTOR                              | Book        | Page |     |
|---|-----------------------------|--------------------------------------|-------------|------|-----|
| Act to make will                        |                             | Sarah C. Martin                      | 79          | 53   |     |
| Act to locate certain lands             | Job                         | Willingby                            | 79          | 338  |     |
| Act to improve                          | Tuskey                      | Branch                               | 79          | 374  |     |
| Act to incorporate                      | Georgetown B <sup>rd</sup>  | L. Assn.                             | 80          | 287  |     |
| Act to locate certain lands             | Joshua S.                   | Burton                               | 80          | 289  |     |
| Act                                     | Gum Branch                  | Ditch                                | 80          | 317  |     |
| Act to incorporate                      | Tussocke Branch             | Imp <sup>l</sup>                     | 80          | 354  |     |
| Act of divorce                          | Mary C. Devuckin            | Isaac C. Devickson                   | 81          | 323  |     |
| Act                                     | Tuskey                      | Branch                               | 81          | 324  |     |
| Act to convey lands                     | David                       | Hall etal                            | 81          | 372  |     |
| Act to convey lands                     | David                       | Hall etal                            | 81          | 372  |     |
| Act of divorce                          | Anna S. Hooper              | John B. Hooper                       | 81          | 395  |     |
| Act to encourage manufacture of salt in |                             | Sussex County                        | 81          | 413  |     |
| Act to cede lands to                    |                             | United States of America             | 82          | 50   |     |
| Act to drain lands of                   |                             | Nanticoke River                      | 82          | 66   |     |
| Act to incorporate                      |                             | Rehoboth Assn.                       | 82          | 118  |     |
| Act                                     |                             | Tuskey Branch Imp. Co.               | 82          | 213  |     |
| Act to incorporate                      |                             | Bridgville Branch Ditch Co.          | 82          | 222  |     |
| Act to locate lands                     | John M.                     | Houston                              | 82          | 393  |     |
| Act benefit Estate of                   | Aaron                       | Marshall                             | 82          | 410  |     |
| Act to incorporate                      | Broadkln B <sup>rd</sup>    | L. Assn.                             | 82          | 410  |     |
| Act to incorporate                      | Pagboro <sup>rd</sup>       | Baltimore H <sup>l</sup> Assn.       | 82          | 412  |     |
| Act to incorporate                      | Rehoboth Beach Camp Meeting | (M <sup>o</sup> )                    | 83          | 580  |     |
| Act to convey land                      | William T. Hearn            | of Longm <sup>o</sup> H <sup>l</sup> | 84          | 104  |     |
| Act to incorporate                      |                             | New England Wrecking Co.             | 84          | 370  |     |
| Assn. Rehoboth Beach Camp Meeting       | R. W.                       | Todd                                 | 84          | 399  |     |
| Assn. Rehoboth Beach Camp Meeting       | R. W.                       | Todd                                 | 84          | 401  |     |
| Act to enable to convey land            | Cornelius T.                | Burton etal                          | 84          | 418  |     |
| Act enabling last will & testament      | Harriet H.                  | Cannon                               | 85          | 56   |     |
| Avery                                   | Anson D.                    | George                               | Russell ety | 85   | 561 |
| Arnett                                  | Annie C.                    | James                                | Parbee etal | 86   | 336 |
| Act to incorporate                      |                             | Sussex Insw. Co.                     | 86          | 522  |     |
| Act to locate lands                     | Robert                      | Lambden                              | 86          | 550  |     |
| Act to locate lands                     | Jacob G.                    | Cannon                               | 86          | 566  |     |
| Act enabling Elizabeth Wright           |                             | to make a will                       | 87          | 4    |     |
| Allen & Johnson                         | John A.                     | Adkins                               | 88          | 353  |     |
| Adams                                   | Alfred etal                 | Eli R. Sharp (Off)                   | 88          | 565  |     |
| Act to divorce                          | Joseph Lingo                | Sarah C. Lingo                       | 89          | 39   |     |
| Act to revise & amend                   |                             | Gum Branch Ditch Co.                 | 89          | 237  |     |
| Act to divorce                          | Putti H. Lodge              | John R. Lodge                        | 91          | 275  |     |

| GRANTEE                           | From | GRANTOR                           | Book | Page |
|-----------------------------------|------|-----------------------------------|------|------|
| Act to lay out                    |      | Public Road                       | 91   | 326  |
| Act to enable William Robinson    |      | to lay out a road                 | 91   | 328  |
| Act to divorce Edwin Banta        |      | Maggie W. Banta                   | 91   | 336  |
| Agreement                         |      | Fuscilla Rodd et al               | 91   | 355  |
| Act to divorce William M. Moore   |      | Celia C. Moore                    | 91   | 556  |
| Act to incorporate the Laurel     |      | Grange Cooperative Store Co.      | 92   | 195  |
| Act to incorporate                |      | Charity Lodge #27 I. O. O. F.     | 92   | 209  |
| Act to divorce Luther M. Hearn    |      | Sarah E. Hearn                    | 92   | 230  |
| Act to incorporate                |      | Cossakaten Order #5 D. O. R.      | 92   | 236  |
| Adams Alfred et al                |      | William T. Calloway et al         | 92   | 586  |
| Act to incorporate                |      | Lewis B. and L. Assn.             | 93   | 438  |
| Arnold A. Georgianna              |      | Erastus Arnold et al              | 93   | 543  |
| Act                               |      | James P. Walker (heirs)           | 94   | 227  |
| Act to incorporate                |      | Phillips Ditch Imp. Co.           | 94   | 253  |
| Adams Alfred et al                |      | Samuel W. Naples et al            | 94   | 319  |
| Act to divorce W. S. Baker        |      | Betsy M. Baker                    | 94   | 362  |
| Act to incorporate                |      | Laurel Union Co.                  | 95   | 143  |
| Act to incorporate                |      | Georgetown Mfg. & Finishing Co.   | 95   | 202  |
| Adams Adele T.                    |      | Charles B. Adams                  | 96   | 588  |
| Archer Albert C.                  |      | William T. Vaules et al           | 97   | 554  |
| Archer Albert C.                  |      | Andrew W. Rogers et al            | 97   | 556  |
| Act to divorce John S. Burton     |      | Charlotte A. Burton               | 99   | 368  |
| Adams Annie Estal                 |      | Abraze W. Allen                   | 100  | 143  |
| Act to locate lands               |      | Joseph Vaughan                    | 100  | 283  |
| Arnold A. Georgianna              |      | Erastus Arnold et al              | 101  | 335  |
| Act to incorporate                |      | Nanticoke Tribe of Red Men #21    | 102  | 202  |
| Act to divorce Charles S. Squires |      | Susie C. Squires                  | 102  | 205  |
| Act to divorce Annie M. Smith     |      | Job Smith                         | 102  | 346  |
| Act to divorce Ellen Duncan       |      | Joshua J. Duncan                  | 103  | 38   |
| Act to incorporate                |      | Georgetown B. & L. Assn.          | 103  | 561  |
| Act to incorporate                |      | Midland Grange Co. #27            | 104  | 21   |
| Act to incorporate                |      | Tuscarora Tribe I. O. O. M.       | 104  | 74   |
| Act to incorporate                |      | Rehoboth Beach Hotel Co.          | 104  | 89   |
| Act to incorporate                |      | Sussex Mfg. Co.                   | 104  | 150  |
| Act to incorporate                |      | Bridgenille Conclave #55 D. O. W. | 104  | 199  |
| Act to incorporate                |      | Seaside Agriculture Assn Lewis    | 104  | 224  |
| Act to make valid                 |      | acknowledgment of a deed          | 106  | 311  |
| Act to incorporate                |      | Brenty & Walsh Chem. Co.          | 106  | 376  |
| Act for the relief of             |      | William A. Rodd et al             | 107  | 6    |
| Act to incorporate                |      | Neesahickon Tribe Red Men #21     | 107  | 138  |

AAD959

| GRANTEE                         | From   | GRANTOR                                 | Book | Page |
|---------------------------------|--|---|------|------|
| Act to incorporate              |  | Massachusetts Tribe Red Mt <sup>s</sup> | 107  | 139  |
| Act to incorporate              |  | Franklin Lodge #12 Georgetown           | 107  | 205  |
| Armory Milford B. Co.           | Emil   | Geelinger                               | 107  | 226  |
| Act to divorce                  | Mary C. Blades                                   | Peter C. Blades                         | 107  | 227  |
| Act to incorporate              |  | Indian Hill Tribe #19 D. O. M.          | 107  | 331  |
| Act to divorce                  | Thomas W. Ralph                                  | Mari E. Ralph                           | 107  | 346  |
| Act to divorce                  | W. F. Daisey                                     | Laura R. Daisey                         | 107  | 385  |
| Act to divorce                  | Robert C. Morris                                 | Annie C. Morris                         | 107  | 400  |
| Act to incorporate              |  | C. H. Treat Mfg. Co.                    | 108  | 55   |
| Act to enact & amend            |  | C. H. Treat Mfg. Co.                    | 108  | 79   |
| Act to divorce                  | Elizabeth Collins                                | Levin D. Collins                        | 108  | 241  |
| Adams Alfred                    | Henry  | James et al                             | 108  | 448  |
| Act to divorce                  | Barrack Richards                                 | Annie C. Richards                       | 108  | 600  |
| Act in relation to              |  | Assawaman Canal                         | 109  | 68   |
| Adams Alfred et al              | Wilbur H.  | Gunnell et al                           | 109  | 283  |
| Assawaman Canal                 |  | Report of Commissioners                 | 109  | 550  |
| Act to divorce                  | William T. Wolfe                                 | Hannah M. Wolfe                         | 109  | 553  |
| Act to divorce                  | George O. Jacobs                                 | Kenia B. Jacobs                         | 109  | 568  |
| Act to incorporate              |  | Gray's Brook Patch Co.                  | 110  | 137  |
| Armory Milford                  | Emil   | Geelinger                               | 110  | 184  |
| Act to incorporate              |  | Belmar Union Store Co.                  | 110  | 220  |
| Act to incorporate              |  | Washington Circle #7 Brotherhood        | 110  | 222  |
| Act to incorporate              |  | Nicomico Tribe #1 S. O. R. M. (Belmar)  | 110  | 234  |
| Act to incorporate              | United Benevolent Sons & Daughters of Harrison   | Smith                                   | 110  | 245  |
| Act to divorce                  | George W. Johnson                                | Mary H. Johnson                         | 110  | 247  |
| Act to authorize                | Trust of Georgetown Academy & Franklin Lodge #12 |   | 110  | 251  |
| Act to incorporate              |  | Georgetown B. & L. Assn                 | 110  | 267  |
| Act to incorporate              |  | Selbyville Lumber & Box Co.             | 111  | 75   |
| Act to change name of           | Ida M. Benny to Eda May Gray                     |   | 111  | 484  |
| Act to incorporate (supplement) |  | Equitable Guaranty & Trust Co.          | 112  | 164  |
| Act to incorporate              |  | Milton B. & L. Assn                     | 112  | 214  |
| Act to incorporate              |  | Sussex Land & Cattle Co.                | 113  | 156  |
| Adams Alfred                    | Jacob P.   | Ward et al                              | 114  | 19   |
| Act to enable to locate lands   | C. T. Linnell and P. R. Lynch                    |   | 114  | 25   |
| Act to incorporate              |  | Georgetown Council #12 U. A. M.         | 114  | 91   |
| Act to incorporate              |  | Bear Hole Ditch Co.                     | 114  | 182  |
| Act to locate certain lands     | Pretty   | Summers                                 | 114  | 226  |
| Act to divorce                  | Levia Moore                                      | Harbe H. Moore                          | 114  | 232  |
| Act to divorce                  | Willard S. Hudson                                | Charlotte A. Hudson                     | 114  | 252  |
| Act to divorce                  | George W. Piper                                  | S. Cassie Piper                         | 114  | 370  |



AAD959

| GRANTEE                  | From               | GRANTOR   | Book | Page |
|--------------------------|--------------------|---|------|------|
| Act to divorce           | Demuel D. Tingle   | Mahala C. Tingle                                | 114  | 371  |
| Act to incorporate       |                    | Deep Hole Ditch Co.                             | 114  | 390  |
| Act to enable            | Mary A. Collyer    | Mary A. Dearnstarnake <sup>Levell</sup>         | 114  | 497  |
| Augustine Annie          |                    | Joseph S. Stewart admn                          | 116  | 117  |
| Act to incorporate       |                    | Washington Camp #1 <sup>Locality</sup>          | 116  | 391  |
| Act State of Delaware    |                    | Union Temperance Benevolent                     | 117  | 93   |
| Act to divorce           | George W. Cannon   | Carrie G. Cannon                                | 117  | 370  |
| Act to divorce           | Allend. Cole       | Amanda M. Cole                                  | 117  | 386  |
| Act to incorporate       |                    | Hiram Lodge #21 A. F. A. M.                     | 117  | 387  |
| Act to incorporate       |                    | Castle #10 Knights of G. C.                     | 117  | 403  |
| Act to incorporate       |                    | Hebron Lodge #14 I. O. O. F.                    | 117  | 492  |
| Act to incorporate       |                    | Ottawa Tribe #30 I. O. R.                       | 117  | 499  |
| Act to transfer lands of | William H. Smith   |   | 117  | 517  |
| Act to incorporate       |                    | Menloven Circle # 11                            | 118  | 325  |
| Act to incorporate       |                    | Breakwater Pier                                 | 118  | 370  |
| Act to incorporate       |                    | Milton Canning House <sup>Co.</sup>             | 118  | 374  |
| Act to incorporate       |                    | Odd Fellows Cemetery                            | 118  | 409  |
| Act to divorce           | William Wright     | Lydia C. Wright                                 | 118  | 539  |
| Act to divorce           | Brennel Passwaters | Robert Passwaters                               | 118  | 540  |
| Act to divorce           | Walter J. Dick     | Lydia A. Dick                                   | 119  | 48   |
| Act to divorce           | Nathanel Rogers    | Mary A. Rogers                                  | 119  | 391  |
| Act to incorporate       |                    | Friendly Circle #2 B. of M.                     | 120  | 21   |
| Act to incorporate       |                    | Jefferson Circle #7 B. of M.                    | 120  | 26   |
| Act to divorce           | William A. Ruth    | Harriett C. Ruth                                | 120  | 38   |
| Act to incorporate       |                    | Globe Lodge #10 I. O. O. F. <sup>Locality</sup> | 120  | 377  |
| Act to incorporate       |                    | Haucett and Co.                                 | 120  | 494  |
| Act to divorce           | Margaret Lynch     | George H. Lynch                                 | 121  | 418  |
| Act to incorporate       |                    | Morris, Mauld, & Burton Sewage Co.              | 121  | 434  |
| Act to divorce           | Joseph Carey       | Annie C. Carey                                  | 121  | 468  |
| Act to divorce           | Edward C. Phillips | Amanda B. Phillips                              | 121  | 499  |
| Act to change name of    | Robert J. Taylor   | Robert J. Phillips                              | 121  | 512  |
| Act to divorce           | John L. Norwood    | Beatrice Norwood                                | 121  | 541  |
| Act to incorporate       |                    | Ind. Circle #4 B. of U.                         | 121  | 569  |
| Act to enable            | Franklin Mauld     | to build a pier                                 | 122  | 50   |
| Act to incorporate       | Alfred et al       | George B. Heavelor et al                        | 122  | 484  |
| Act to incorporate       |                    | Sussex Land & Cattle Co.                        | 123  | 8    |
| Act to incorporate       |                    | Genewick Island Co.                             | 123  | 191  |
| Act to incorporate       |                    | Masonic Hall Co.                                | 123  | 201  |
| Act to divorce           | Clara D. Throw     | Edward S. Throw                                 | 124  | 530  |
| Act to incorporate       |                    | Delaware Oil & Fertilizer Co.                   | 124  | 540  |

| GRANTEE                                 | From             | GRANTOR              | Book | Page |
|---|------------------|----------------------|------|------|
| Act to divorce Mary D. Smith            | Durborn          | Smith                | 24   | 547  |
| Anderson Alfred et al                   | Charles S.       | Barker et al         | 125  | 94   |
| Act to incorporate                      | Hotel            | Penloper Co.         | 25   | 220  |
| Act to incorporate                      | Pocomoke         | Tide #29 S.O.R.M.    | 125  | 271  |
| Act to divorce Lucretia R. Hitch        | William S.       | Hitch                | 125  | 290  |
| Act to divorce Major W. Haucett         | Jane             | Haucett              | 125  | 297  |
| Act to divorce James A. Daniel          | Eliza J.         | Daniel               | 125  | 325  |
| Act to divorce Edward S. Compton        | Carrie           | Compton              | 125  | 332  |
| Act to incorporate                      | Back Bay         | Ditch Co.            | 125  | 301  |
| Act to divorce Joseph H. Perkins        | Annie M.         | Perkins              | 125  | 308  |
| Act appointing Eliza R. Butler          | to sell lands of | Sallie Butler        | 125  | 367  |
| Act incorporating                       | Columbia         | Hotel Co.            | 126  | 2    |
| Act to divorce William D.               | Mary C.          | Bennum               | 126  | 159  |
| Adams Annie C.                          | Russel H.        | Johnson et al        | 126  | 179  |
| Act incorporating the                   | Salt Pond        | Ditch Co.            | 126  | 228  |
| Act authorizing sale of                 | M. C. Church     | taxation             | 126  | 256  |
| Act to divorce Mary C. Downs            | Seymour C.       | Downs                | 127  | 228  |
| Act to divorce Annie C. Koch            | Rufus A.         | Koch                 | 127  | 229  |
| Act to incorporate                      | Ocean View       | Imps Co.             | 27   | 323  |
| Act to incorporate                      | Sussex Trust     | title & safe deposit | 127  | 357  |
| Act to change                           | Mary Steles      | name                 | 128  | 11   |
| Act to incorporate                      | Realty Co. of    | Georgetown           | 128  | 55   |
| Act to complete title                   | Mary L.          | Downs                | 128  | 254  |
| Act to divorce George A. Johnson        | Mary C.          | Johnson              | 130  | 547  |
| Abraham Abel                            | William H.       | Bette et al          | 138  | 394  |
| Adams Anzad et al                       | Benjamin T.      | Blair et al          | 139  | 292  |
| Assn. American Packers                  | George C.        | Calhoun et al        | 140  | 168  |
| Assn. American Packers                  | Henry P.         | Cannon et al         | 140  | 170  |
| Archer Albert C.                        | Keter J.         | Hart (off)           | 142  | 385  |
| Anderson George Z.                      | Eliza J.         | Morris               | 142  | 420  |
| Act to change Benjamin B. Farmer's name | to Benjamin B.   | <sup>Cwing</sup>     | 144  | 207  |
| Act to divorce Mary J. Lindal           | Noah J.          | Lindal               | 144  | 261  |
| Adams Adelaide W.                       | Federick         | Christopher          | 144  | 417  |
| Act enabling the sale of lands of       | Sallie C.        | Gordy                | 145  | 243  |
| Archer A. C.                            | J. Ernest        | Smith (ex)           | 145  | 389  |
| Adams Annie C.                          | Com. of          | Rehoboth             | 145  | 419  |
| Abraham Able                            | William C.       | Rodd et al           | 146  | 49   |
| Archer A. C.                            | David L.         | Dixon                | 146  | 239  |
| Act for the relief of                   | James H.         | Bell                 | 146  | 373  |
| Archer A. C.                            | Elizabeth S.     | Hiller               | 148  | 93   |



AAD959

| GRANTEE                           |                  | From              | GRANTOR                             | Book | Page |
|-----------------------------------|------------------|-------------------|-------------------------------------|------|------|
| Archer                            | A. E.            |                   | Elizabeth S. Miller                 | 148  | 95   |
| Archer                            | A. E.            |                   | Augustus W. Woolley                 | 150  | 457  |
| Ableman                           | Able             |                   | Harry S. Truitt et al               | 150  | 526  |
| Archer                            | A. E.            |                   | George H. Hall                      | 50   | 504  |
| Archer                            | A. E.            |                   | Samuel J. Messick                   | 150  | 600  |
| Ableman                           | Able             |                   | Emeline Ingram                      | 151  | 97   |
| Archer                            | A. E.            |                   | Minnie R. Clayton                   | 151  | 812  |
| Archer                            | A. E.            |                   | Thomas C. Allen                     | 151  | 456  |
| Act to incorporate                |                  |                   | Georgetown B. & L. Assn             | 151  | 82   |
| Act making Herman Davis trustee   |                  |                   | heirs at law of Peter Motherhead    | 151  | 243  |
| Act to divorce                    | Annie C. Mumford | Peter             | Mumford                             | 151  | 321  |
| Archer                            | A. E.            |                   | Mary Snell                          | 152  | 119  |
| Archer                            | A. E.            |                   | Henry W. Baker et al                | 152  | 145  |
| Archer                            | A. E.            |                   | Henry W. Baker et al                | 152  | 146  |
| Archer                            | Albert C.        |                   | Nicholas M. Matthews                | 152  | 418  |
| Archer                            | Albert C.        |                   | Sallie Tooke (By H. W. Baker et al) | 152  | 351  |
| Archer                            | A. E.            |                   | Caroline Dallowell                  | 152  | 362  |
| Archer                            | A. E.            |                   | Mary L. Hopkins                     | 153  | 226  |
| Act to change the name of         | Ida M. Blston    | Ida M. Chamberlin |                                     | 153  | 83   |
| Archer                            | A. E.            |                   | Harriet B. Willey                   | 155  | 20   |
| Archer                            | A. E.            |                   | Joshua H. Marnil                    | 155  | 351  |
| Archer                            | A. E.            |                   | Madison Killin                      | 155  | 480  |
| Archer                            | A. E.            |                   | Margaret C. Lyons                   | 155  | 284  |
| Archer                            | A. E.            |                   | Mary Swell                          | 156  | 123  |
| Archer                            | A. E.            |                   | Doderick R. Macklin                 | 156  | 236  |
| Archer                            | A. E.            |                   | Edward J. Kinder                    | 156  | 252  |
| Abbott                            | Answorth         |                   | Robert A. Wood                      | 156  | 442  |
| Archer                            | A. E.            |                   | William Elmer Callaway              | 157  | 46   |
| Archer                            | A. E.            |                   | Henry W. Baker                      | 157  | 75   |
| Archer                            | A. E.            |                   | William Seal                        | 158  | 93   |
| Archer                            | A. E.            |                   | First National Bank (Super)         | 158  | 196  |
| Archer                            | A. E.            |                   | William L. Simpson                  | 158  | 197  |
| Archer                            | A. E.            |                   | William C. Callaway                 | 158  | 97   |
| Archer                            | A. E.            |                   | Annie M. Willin                     | 158  | 244  |
| Archer                            | A. E.            |                   | L. W. Luby & Co.                    | 158  | 245  |
| Act to make valid the marriage of | Derry Jester     | Julia C. Jester   |                                     | 159  | 465  |
| Ableman                           | Able             |                   | William J. Ellingworth et al        | 160  | 371  |
| Ableman                           | Able             |                   | Sarah C. Thomas                     | 160  | 469  |
| Anderson                          | Annie C.         |                   | William H. Tidgaway et al           | 162  | 507  |
| Adams                             | Alphens J. et al |                   | Charles M. Scott et al              | 166  | 6    |

| GRANTEE  |                | From                    | GRANTOR             | Book | Page |
|--|----------------|-------------------------|---------------------|------|------|
| Act to change name of Nellie Pearl                   |                | Willard C.              | Warrington          | 168  | 105  |
| Abbleman   | Abel           | Willard C.              | Lofland et al       | 168  | 203  |
| Abbleman   | Abel           | Minter                  | Single et al        | 170  | 142  |
| Abbleman   | Abel           | W. G.                   | Ellingsworth        | 170  | 371  |
| Abbleman   | Abel           | Jacob R.                | Godwin              | 170  | 386  |
| Abbleman   | Abel           | John W.                 | Messick et al       | 171  | 293  |
| Abbleman   | Abel           | Charles W.              | Mitchell et al      | 171  | 294  |
| Abbleman   | Abel           | Daniel J.               | Layton Jr (Trust)   | 172  | 380  |
| Anderson   | Alphonsa et al | Cestella J.             | Elliott et al       | 174  | 541  |
| Anderson   | Annie M et al  | William N.              | Radcliff et al      | 175  | 251  |
| Abbleman   | Abel           | Wingate E.              | Matthews et al      | 177  | 147  |
| Abbleman   | Abel           | Levin J.                | Parker et al        | 177  | 285  |
| Act  | to amend       | The Sussex Trust        | Little & Hyde & Co. | 178  | 32   |
| Act to incorporate                                   |                | The Greenwood Trust Co. |                     | 178  | 203  |
| Abbleman   | Able           | Wingate E.              | Matthews et al      | 179  | 247  |
| Abbleman   | Able           | Rufus D.                | Lingo, Jr. et al    | 179  | 251  |
| Abbleman   | Able           | Anna K.                 | Inatlander et al    | 179  | 253  |
| Anderson   | Annie C.       | Fannie C.               | Anderson et al      | 181  | 46   |
| Abbleman   | Able           | Wingate E.              | Matthews et al      | 182  | 197  |
| Abbleman   | Able           | John J.                 | Burton et al        | 182  | 268  |
| Abbleman   | Able           | John L.                 | Cannon et al        | 182  | 322  |
| Adams  | Annie C.       | Sarah T. M.             | Elliott et al       | 182  | 418  |
| Act to Incorporate                                   |                | Bethel M. E. Church     |                     | 183  | 98   |
| Abbleman   | Able           | William H.              | Lucey et al         | 183  | 391  |
| Abbleman   | Able           | Dee S.                  | Cannon et al        | 184  | 422  |
| Abbleman   | Able           | Jacob R.                | Godwin              | 184  | 425  |
| Abbleman   | Able           | Curtis                  | Burton et al        | 185  | 251  |
| Abbleman   | Able           | James H.                | Messick et al       | 185  | 253  |
| Abbleman   | Able           | George W.               | Cannon et al        | 187  | 399  |
| Abbleman   | Able           | Ebe                     | Walter Jr.          | 188  | 353  |
| Benjamin   | Angelina et al | Farrar C.               | Layton et al        | 189  | 135  |
| Abadie   | Tired V.       | Elizabeth May           | Bettysman           | 190  | 58   |
| Abbleman   | Able           | Elias D.                | Taylor et al        | 192  | 100  |
| Assoc. The Y. W. C. A. of Baltimore                  |                | Howard Waters           | Doughty et al       | 192  | 89   |
| Assoc. The Y. W. C. A. of Baltimore                  |                | Francis C.              | Waters et al        | 192  | 194  |
| Abbleman   | Able           | Samuel W.               | Baker et al         | 193  | 162  |
| Apaiette   | Arraminta      | Kate                    | Duallen et al       | 194  | 485  |
| Act relating to Com. of Lewis & D. M. & V. R. R. Co. |                |                         |                     | 196  | 23   |
| Abbleman   | Able           | Samuel W.               | Baker et al         | 196  | 484  |
| Archer   | Albert E.      | Francis J.              | Vaules              | 197  | 62   |

| GRANTEE  |                 | From | GRANTOR                      | Book | Page |
|--|-----------------|------|------------------------------|------|------|
| Ableman  | Able            |      | Andrew J. Lynch trustee      | 97   | 507  |
| Ableman  | Able            |      | Mary Burton Houston et al    | 198  | 750  |
| Ableman  | Able            |      | Edgar W. Gray et ux          | 199  | 308  |
| Ableman  | Able            |      | Ira E. Pruitt                | 200  | 110  |
| Adams  | Alpheus J et al |      | William A. Corbin            | 200  | 419  |
| Abbott   | Annie C.        |      | Samuel C. Evans et ux        | 200  | 484  |
| Ableman  | Able            |      | William Bounds               | 200  | 550  |
| Abbott   | Aensworth       |      | Alevia M. Steele             | 201  | 91   |
| Ableman  | Able            |      | Harris Tunnell et ux         | 201  | 264  |
| Ableman  | Able            |      | Carl Stephens et ux          | 201  | 506  |
| Ableman  | Able            |      | Robert Short et ux           | 201  | 512  |
| Ableman  | Able            |      | Joseph W. Wilson et ux       | 202  | 79   |
| Ableman  | Able            |      | Robert Short et ux           | 202  | 194  |
| Ableman  | Able            |      | Charles H. Collins et ux     | 202  | 198  |
| Ableman  | Able            |      | Samuel W. Baker et al        | 202  | 200  |
| Ableman  | Able            |      | Howard D. Street et ux       | 203  | 103  |
| Ahearn   | Albert Francis  |      | Frank R. Butt et ux          | 203  | 277  |
| Ableman  | Able            |      | Arthur Eckhard et ux         | 203  | 398  |
| Act to change names of Otis & Frederick Topps to Otis & Frederick Spicer |                 |      |                              |      |      |
| Ableman  | Able            |      | David C. Street et ux        | 204  | 210  |
| Ableman  | Able            |      | John Wesley Dugmon et ux     | 204  | 245  |
| Ableman  | Able            |      | George H. Ingram et ux       | 204  | 305  |
| Ableman  | Able            |      | Andrew J. Lynch trustee      | 204  | 308  |
| Ableman  | Able            |      | Jacob West Shff.             | 204  | 371  |
| Ableman  | Able            |      | Andrew J. Lynch trustee      | 204  | 307  |
| Ableman  | Able            |      | Joseph M. Donoway Shff.      | 205  | 416  |
| Ableman  | Able            |      | Mary C. Pruitt               | 205  | 417  |
| Ableman  | Able            |      | Cassell R. Parker            | 206  | 193  |
| Ableman  | Able            |      | John T. Johnson et ux        | 208  | 52   |
| Ableman  | Able            |      | Charles H. Maul admr         | 208  | 188  |
| Ableman  | Able            |      | Lonelia C. Sempson           | 208  | 321  |
| Ableman  | Able            |      | Adolphus Gordy et ux         | 209  | 21   |
| Adkins   | Anna G. et al   |      | Fettie A. Draper et al       | 209  | 39   |
| Anderson   | Annie C.        |      | James W. Anderson et ux      | 209  | 317  |
| Ableman  | Able            |      | William Francis Baughn et al | 209  | 367  |
| Anderson   | Alex            |      | Henry H. White et ux         | 209  | 382  |
| Ableman  | Able            |      | Harry Duker et ux            | 209  | 597  |
| Ableman  | Able            |      | Joseph W. Hudson             | 209  | 439  |
| Ableman  | Able            |      | Clarisa C. Wells et al       | 209  | 511  |
| Ableman  | Able            |      | William G. Vickers et ux     | 210  | 541  |

AAD959

| GRANTEE      |                | From | GRANTOR                              | Book | Page |
|--------------|----------------|------|--------------------------------------|------|------|
| Ableman      | Able           |      | Harry W. Rogers et al                | 210  | 523  |
| Ableman      | Able           |      | Daniel J. Layton Trustee             | 211  | 1    |
| Ableman      | Able           |      | Andrew J. Lynch Trustee              | 211  | 246  |
| Ableman      | Able           |      | Francis B. Buckman et al             | 211  | 297  |
| Able         | Alice          |      | Robert W. Smith et al                | 211  | 308  |
| Able         | Alice          |      | Robert W. Smith et al                | 211  | 312  |
| Ableman      | Able           |      | Annie J. Hudson et al                | 211  | 450  |
| Ableman      | Able           |      | Pauline Dixon et al                  | 211  | 544  |
| Asen. Dunbar | M. C. A. Louty |      | John Lockam                          | 211  | 11   |
| Ableman      | Able           |      | George H. Hurdle et al               | 212  | 161  |
| Adams        | Alva H. et al  |      | Norman Collison et al                | 212  | 373  |
| Ableman      | Able           |      | Mary Edith Smith et al               | 212  | 410  |
| Adams        | Alpheus J.     |      | Andrew J. Lynch Trustee              | 212  | 475  |
| Adkins       | Arthur J.      |      | Herman H. Lorden                     | 212  | 483  |
| Ableman      | A.             |      | George Bullis et al                  | 212  | 496  |
| Ableman      | Able           |      | Henry C. Good et al                  | 212  | 540  |
| Ableman      | Able           |      | Thomas M. Hazel                      | 212  | 564  |
| Ableman      | Able           |      | Andrew M. Lingo et al                | 213  | 38   |
| Ableman      | Able           |      | John B. Rogers et al                 | 213  | 59   |
| Ableman      | Able           |      | Mary C. Betts et al                  | 213  | 413  |
| Ableman      | Able           |      | Andrew J. Lynch Trustee              | 213  | 415  |
| Ableman      | Able           |      | Ulysses L. Walls et al               | 213  | 492  |
| Ableman      | Able           |      | Walter C. Wilson                     | 213  | 596  |
| Allen        | Addie M.       |      | William J. Hill et al                | 213  | 231  |
| Ableman      | Able           |      | Levin J. Liskey et al                | 214  | 277  |
| Abbott       | Benworth et al |      | Wm Shockley Daugherty                | 214  | 552  |
| Ableman      | Able           |      | Jacob E. Wootten et al               | 215  | 55   |
| Ableman      | Able           |      | Andrew J. Lynch Trustee              | 215  | 57   |
| Ableman      | Able           |      | Elizabeth P. Messick et al           | 215  | 293  |
| Ableman      | Able           |      | Farmers Bank                         | 215  | 446  |
| Ableman      | Able           |      | Houston White Co.                    | 216  | 235  |
| Ableman      | Able           |      | Guy L. Jones et al                   | 216  | 263  |
| Ableman      | Able           |      | James B. Littleton                   | 216  | 303  |
| Ableman      | Able           |      | Estella D. Warrington <sup>adm</sup> | 216  | 594  |
| Ableman      | Able           |      | Electra G. Brewster et al            | 216  | 506  |
| Ableman      | Able           |      | Robert Short                         | 217  | 565  |
| Ableman      | Able           |      | Vollie M. Murray                     | 217  | 510  |
| Adkins       | Arthur         |      | John W. Brasure et al                | 218  | 38   |
| Ableman      | Able           |      | Woodburn Martin Trustee              | 218  | 119  |
| Ableman      | Able           |      | Pete Mumford et al                   | 218  | 415  |

AAD959

| GRANTEE  |                  | From                       | GRANTOR        | Book | Page |
|----------|------------------|----------------------------|----------------|------|------|
| Ake      | Annie M. et al   | Mary C.                    | Adkins         | 219  | 575  |
| Anderson | Ann C. et al     | Frank W.                   | Halloway et al | 220  | 67   |
| Ableman  | Able et al       | Charles W. Cullen, trustee |                | 221  | 87   |
| Ableman  | Able             | Ida J. Moore et al         |                | 221  | 137  |
| Ableman  | Able             | Sarah C. Street, admr      |                | 221  | 211  |
| Ableman  | Able             | Charles D. Shockley et al  |                | 221  | 220  |
| Ableman  | Able et al       | Jacob W. Montgomery et al  |                | 221  | 530  |
| Ableman  | Able             | Kotana Lordy et al         |                | 223  | 410  |
| Adkins   | Arthur J.        | Herman B. Gray et al       |                | 223  | 427  |
| Ableman  | Able             | James M. Tunnell, trustee  |                | 223  | 498  |
| Ableman  | Able             | Thomas Short Cr et al      |                | 224  | 229  |
| Anderson | Annie C.         | James Anderson et al       |                | 224  | 312  |
| Ableman  | Able             | Joseph Hall et al          |                | 224  | 349  |
| Ableman  | Able             | Guy G. Benker et al        |                | 224  | 352  |
| Ableman  | Able             | Jacob A. Burton Cr         |                | 224  | 354  |
| Ableman  | Able             | William O. Johnson, Slff   |                | 224  | 425  |
| Ableman  | Able             | Cornelia C. Hall et al     |                | 224  | 539  |
| Ableman  | Able             | Daniel J. Layton, trustee  |                | 226  | 84   |
| Ableman  | Able             | Harbeson B. Higginan (adm) |                | 226  | 313  |
| Ableman  | Able et al       | Edward H. Sprith et al     |                | 227  | 57   |
| Ableman  | Able             | Emma B. Sipple             |                | 227  | 115  |
| Anderson | Annie M. et al   | Edward J. Bailey et al     |                | 227  | 294  |
| Ableman  | Able et al       | William H. Braswell et al  |                | 229  | 36   |
| Alderson | Alphano et al    | Hiram R. Burton            |                | 230  | 137  |
| Adkins   | Arthur           | Henry L. Becker et al      |                | 233  | 27   |
| Adams    | Alpheus J. et al | Jacob H. Richard et al     |                | 233  | 330  |
| Allen    | Alexander        | Harry R. Locke et al       |                | 234  | 144  |
| Argo     | Annie M. et al   | Benjamin H. Potter et al   |                | 234  | 194  |
| Ableman  | Able             | William L. McElvaine et al |                | 235  | 173  |
| Abbott   | Aensworth        | Clara Lofland              |                | 235  | 249  |
| Argo     | Arthur W.        | Sussex Trust Co.           |                | 235  | 289  |
| Ableman  | Able             | William L. McElvaine       |                | 235  | 418  |
| Ableman  | Able             | James M. Tunnell, trustee  |                | 235  | 587  |
| Ableman  | Abel             | Mattie T. Townsend et al   |                | 236  | 217  |
| Argo     | Alfred L. et al  | Ellen C. Miller            |                | 236  | 537  |
| Ableman  | Abel             | Edward Fitzworth et al     |                | 237  | 17   |
| Ableman  | Abel             | William H. Long et al      |                | 237  | 100  |
| Ableman  | Abel             | Edward Bell Co.            |                | 237  | 239  |
| Allen    | Albert et al     | Charles W. Allen et al     |                | 237  | 532  |
| Ableman  | Abel             | George H. Carey et al      |                | 238  | 56   |

| GRANTEE        | From                          | GRANTOR                            | Book        | Page |     |
|----------------|-------------------------------|------------------------------------|-------------|------|-----|
| Anderson       | Annie T. et al                | George W. Lingo et al              | 238         | 148  |     |
| Ableman        | Able                          | Henry Washington Mitchell et al    | 238         | 188  |     |
| Adams          | Abraham S.                    | State of Delaware                  | 239         | 255  |     |
| Ableman        | Able                          | Gester A. Shockey et al            | 241         | 523  |     |
| Ableman        | Able                          | James H. Phillips et al            | 242         | 410  |     |
| Ableman        | Able                          | Wm C. Barnard Jones et al          | 244         | 80   |     |
| Jaco. V. et al | Employer of the Del. Div. of  | Benjamin H. Shaw et al             | 244         | 473  |     |
| Adams          | Alpheus J. et al              | Walton                             | Dwens et al | 246  | 321 |
| Adams          | Alpheus J. et al              | John H. M <sup>rs</sup> Conn et al | 246         | 688  |     |
| Ableman        | Able                          | Mary H. Thoroughgood et al         | 247         | 979  |     |
| Ableman        | Able                          | Lorenzo Oliphant et al             | 247         | 383  |     |
| Asen. T. et al | Real Estate Savings           | Sallie L. Hearn et al              | 247         | 425  |     |
| Asen. T. et al | Real Estate Savings           | Sallie L. Hearn et al              | 247         | 426  |     |
| Asen. T. et al | The Northern Dist of Delaware | Chester V. Townsend et al          | 247         | 465  |     |
| Anderson       | Ann T. et al                  | Lewis S. Brott et al               | 248         | 300  |     |
| Asen. T. et al | Real Estate Savings           | Elijah C. Wootter et al            | 248         | 442  |     |
| Asen. T. et al | Real Estate Savings           | Levin H. Thompson et al            | 248         | 463  |     |
| Adams          | Alice B. et al                | Mollie A. Cannon et al             | 249         | 126  |     |
| Asen. T. et al | Real Estate Savings           | Harry Crockett et al               | 251         | 66   |     |
| Asen. T. et al | Real Estate Savings           | Levin H. Moore et al               | 251         | 565  |     |
| Allen          | Aidert                        | William L. Allen et al             | 251         | 96   |     |
| Ableman        | Able                          | Thomas H. Carey et al              | 252         | 323  |     |
| Ableman        | Able                          | Thomas Barton et al                | 252         | 453  |     |
| Ableman        | A.                            | Harry W. Bunting et al             | 253         | 400  |     |
| Ableman        | Able                          | William H. Tomney et al            | 254         | 552  |     |
| Ableman        | Able                          | Trustees of Seaside Adv. Socy      | 255         | 264  |     |
| Adams          | Alpheus J. et al              | Annie C. Hall et al                | 256         | 188  |     |
| Argo           | Anna M. et al                 | Joseph B. Wenson et al             | 256         | 499  |     |
| Ableman        | Able                          | Andrew J. Lynch et al              | 257         | 209  |     |
| Ableman        | Able                          | Harry Street et al                 | 257         | 232  |     |
| Antonio        | Antonio                       | Hattie A. Gordy et al              | 257         | 397  |     |
| Asen. T. et al | Real Estate Savings           | George K. Moore et al              | 257         | 286  |     |
| Asen. T. et al | Real Estate Savings           | William J. Dickerson et al         | 258         | 174  |     |
| Antonick       | Altha M. et al                | Daniel S. Long et al               | 258         | 371  |     |
| Antonick       | Altha M. et al                | Sidney M. Carey et al              | 258         | 370  |     |
| Ableman        | Able                          | Harry W. Johnson et al             | 259         | 33   |     |
| Asen. T. et al | Village Imp.                  | The Com. of Rehoboth               | 259         | 291  |     |
| Asen. T. et al | Real Estate Savings           | Washington Irwin et al             | 260         | 135  |     |
| Abbott         | Annie C.                      | Samuel C. Evans et al              | 261         | 80   |     |
| Ableman        | Able                          | Houston White Co.                  | 261         | 415  |     |



| GRANTEE                                    |                    | From | GRANTOR                          | Book | Page |
|--|--------------------|------|----------------------------------|------|------|
| Atkins                                     | and Cordrey et al  |      | Harold L. Wilson et al           | 202  | 77   |
| Assn. Peoples Real Estate Savings          |                    | Loan | Joseph L. Carey et al            | 203  | 239  |
| Ableman                                    | Able               |      | Howard J. Cooke trustee          | 207  | 109  |
| Ableman                                    | Able               |      | Charles W. Hitchens et al        | 207  | 141  |
| Ableman                                    | Alice              |      | George W. Smith et al            | 204  | 357  |
| Ableman                                    | Able               |      | Laura Phillips et al             | 204  | 407  |
| Ableman                                    | Able               |      | James M. Surnell                 | 207  | 500  |
| Adams                                      | Alice B.           |      | Elberta Sumpster                 | 207  | 286  |
| Ableman                                    | Able               |      | James H. Littleton, admr         | 208  | 202  |
| Ableman                                    | Able               |      | Harry V. S. Flannery, admr       | 209  | 185  |
| Ableman                                    | Able               |      | James M. Surnell                 | 209  | 186  |
| Anderson                                   | Usher J. et al     |      | Joshua M. Guillen et al          | 209  | 358  |
| Anderson                                   | Anna A. et al      |      | Joshua M. Guillen et al          | 209  | 358  |
| Assn. Y. M. C. A. of the North End of Del. |                    |      | Chester V. Townsend et al        | 250  | 100  |
| Ableman                                    | Able               |      | Nathan Harmon et al              | 250  | 383  |
| Ableman                                    | Able               |      | Carrie Houston, et al            | 273  | 62   |
| Adams                                      | Alpheus J. et al   |      | Virginia D. Hubbard et al        | 273  | 314  |
| Association                                | Bethel Cemetery    |      | Trustees of Bethel M. C. Church  | 273  | 328  |
| Ableman                                    | Able               |      | Bessie Hastings                  | 274  | 230  |
| Ableman                                    | Able               |      | Georgianna Blund et al           | 274  | 232  |
| Ableman                                    | Able               |      | Lurana R. Phillips               | 274  | 237  |
| Ableman                                    | Able               |      | Edward W. Johnson et al          | 274  | 449  |
| Ableman                                    | Able               |      | Harvey C. Lowe et al             | 275  | 313  |
| Ableman                                    | Able               |      | Robert L. Houston                | 275  | 429  |
| Ableman                                    | Able               |      | Mitchell more et al              | 281  | 53   |
| Ableman                                    | Able               |      | Bud Coy                          | 281  | 56   |
| Argo                                       | Annie M. et al     |      | Trustees of Laughter Tech. M. C. | 281  | 467  |
| Atkins                                     | Annie et al        |      | David J. Atkins et al            | 282  | 70   |
| Ableman                                    | Able               |      | Andrew J. Lynch (trustee)        | 282  | 488  |
| Adams                                      | Anna M. et al      |      | Battie A. Jones et al            | 284  | 301  |
| Atkinson                                   | Anna               |      | Cyrus Taylor et al               | 284  | 306  |
| Adams                                      | Alpheus J. et al   |      | Alexander Fisher                 | 285  | 416  |
| Ableman                                    | Able               |      | Fred Miller, et al               | 288  | 339  |
| Assn.                                      | Laurel B. and L.   |      | Lawrence B. Riggins et al        | 291  | 19   |
| Assn. Greenwood B. and L.                  |                    |      | Martin O. Carey                  | 291  | 300  |
| Assn. Sound Camp meeting                   |                    |      | Peter O. Truitt et al            | 293  | 67   |
| Adams                                      | Alpheus J. et al   |      | Stilbur J. Ridgeway et al        | 293  | 347  |
| Ableman                                    | Able               |      | Nathan Harmon                    | 294  | 18   |
| Atkins                                     | Alvin Roland et al |      | Florence O. Atkins et al         | 294  | 355  |
| Assn. Georgetown B. and L.                 |                    |      | Ralph L. Baker et al             | 294  | 68   |

AAD959

| GRANTEE                      | From                | GRANTOR                        | Book | Page |
|------------------------------|---------------------|--------------------------------|------|------|
| Assn. St. Johnstown Cemetery | William             | Tressler et ux                 | 296  | 83   |
| Assn. St. Johnstown Cemetery | William             | Tressler et ux                 | 296  | 90   |
| Adams                        | Alva F.             | Rose Lee Adams et al           | 296  | 146  |
| Assn. Berlin B. and L.       |                     | Martin O. Carey, et al.        | 298  | 140  |
| Assn. Laurel B. and L.       |                     | Sussex Trust Company, et ux    | 298  | 251  |
| Abbott                       | Annie E.            | Florence Houston Dolbow, et al | 303  | 426  |
| Ament                        | Anna H. et al       | Marian L. Zimmerman            | 306  | 497  |
| Adams                        | Alvin C. et al      | James M. Raughley et ux        | 308  | 292  |
| Antonios                     | Antonios et ux      | Joseph W. Hastings, et al.     | 309  | 249  |
| Ahrens                       | Annie C.            | Rehoboth By the Sea Realty Co. | 312  | 81   |
| Adams                        | Alpheus J. et al    | Mary E. Bowden, admx           | 312  | 504  |
| Allen                        | Albert, Jr.         | Mary E. Hargret, et al.        | 313  | 408  |
| Aydelotte                    | Allis B. et al.     | James M. McCabe, et ux         | 315  | 99.  |
| Arnett                       | Ann R. et al.       | Walter Long, et al.            | 316  | 302  |
| Adkins                       | Addie               | Margaret J. Ellingard, et al.  | 321  | 21   |
| Arnall                       | Ann R. et al.       | Leppie Dawson, "widm"          | 322  | 77   |
| Adams                        | Libert H.           | William P. Wright.             | 324  | 315  |
| Ayres                        | Andrew, et ux.      | George C. Brady.               | 335  | 575  |
| Wissman                      | Edie                | James Emory Eitel, et al.      | 336  | 258  |
| Adams                        | Anna L. et al.      | Joscar L. Evans, et ux.        | 327  | 194  |
| Adams                        | Anna L. et al.      | Michelle San Francisco,        | 337  | 587  |
| Archibald                    | Alice E. et al.     | Betty H. Rust.                 | 328  | 136  |
| Amorino                      | Antonio, et ux.     | E. Frank LeCote, "widm"        | 331  | 42   |
| Adams                        | Alice M. et ux.     | Stensbury P. Duke, et ux.      | 332  | 75   |
| Abraham                      | Able                | State Board of Education       | 332  | 90   |
| Ash                          | Amanda, et ux.      | Clyde Yates, et ux.            | 332  | 565  |
| Ayres                        | Addie L. E. et ux.  | Carolina A. Marsh, "widm"      | 337  | 79   |
| Adkins                       | Armenia G. et ux.   | Edith M. Strickson,            | 337  | 200. |
| Adkins                       | Armenia, et ux.     | John B. Long, et ux.           | 337  | 574  |
| Adhill                       | Annie May, et ux.   | Wesley S. Ayres, et ux.        | 338  | 340  |
| Anderson                     | Amelia Gray et ux.  | Paul J. Anderson, et ux.       | 344  | 4    |
| Adie                         | Alice J. et ux.     | Lora M. Adie,                  | 344  | 399  |
| Adie                         | Anna Mildred et ux. | Lora M. Adie,                  | 344  | 399  |
| Adkins                       | Armenia R. et ux.   | Edith M. Amos, et ux.          | 345  | 340  |
| Anderson                     | Albert              | John C. Spangler, et ux.       | 345  | 563  |
| Anderson                     | Andrew B.           | Elizabeth H. Marvel, et ux.    | 347  | 377  |
| Aunt                         | Anna H. et ux.      | Katharine H. Davis             | 347  | 399. |
| Argo                         | Annie G. et ux.     | Sussex Trust Co.               | 351  | 74   |
| Anderson                     | Asker J.            | Orlando L. Murray et ux.       | 353  | 18   |
| Amis                         | Albert              | Alton L. Evans                 | 356  | 110  |



AAD959

| GRANTEE            | From                          | GRANTOR                               | Book | Page |
|--------------------|-------------------------------|---------------------------------------|------|------|
| Andis,             | Alvin L. <sup>stat</sup>      | State of Delaware                     | 356  | 160  |
| Andis,             | W. Mildred <sup>stat</sup>    | State of Delaware                     | 356  | 160  |
| Atkins,            | Alta M. <sup>stat</sup>       | Emma Jones, <sup>stat</sup>           | 359  | 456  |
| Allen,             | Alton W. <sup>stat</sup>      | Minnie A. Elliott, <sup>stat</sup>    | 359  | 17   |
| Adams,             | Anna J. <sup>stat</sup>       | Annie M. Adams, <sup>stat</sup>       | 363  | 319  |
| Angela, George Mrs | Patience of Husbandry,        | Willford E. Burton, <sup>stat</sup>   | 362  | 108  |
| Balkomy,           | Julia C. <sup>stat</sup>      | Charles H. Conway, <sup>stat</sup>    | 364  | 576  |
| G. Amett,          | Ann J. <sup>stat</sup>        | Mildred Hunt Co.,                     | 366  | 348  |
| Allen,             | Annabelle Lee <sup>stat</sup> | Norman F. Allen, <sup>stat</sup>      | 369  | 203  |
| Alexander,         | Alice M. <sup>stat</sup>      | Estelle W. Toxady,                    | 375  | 260  |
| Ash,               | Annabel, <sup>stat</sup>      | J. H. Short Co.,                      | 374  | 499  |
| Austin,            | Alice L. <sup>stat</sup>      | Marion Package Co.,                   | 375  | 559  |
| Adelman,           | Abel <sup>stat</sup>          | State Board of Education,             | 375  | 577  |
| Adams,             | Alvin, <sup>stat</sup>        | J. Harry McAlvrae,                    | 376  | 224  |
| Ash,               | Annabel J. <sup>stat</sup>    | Minnie D. Owen,                       | 380  | 590  |
| Adams,             | Anna J. <sup>stat</sup>       | William C. Lyndall, <sup>stat</sup>   | 381  | 311  |
| Adams,             | Albert J. <sup>stat</sup>     | Gerald O. Simmons, <sup>stat</sup>    | 381  | 602  |
| Allen,             | Alfred J. <sup>stat</sup>     | Leah B. Payton,                       | 384  | 300  |
| Asper,             | Arthur C. <sup>stat</sup>     | Houston - White Co.,                  | 387  | 156  |
| Asper,             | Arthur C. <sup>stat</sup>     | Houston - White Co.,                  | 387  | 158  |
| Allen,             | Albert <sup>stat</sup>        | Molloy C. Vaughn, <sup>stat</sup>     | 387  | 426  |
| Ades,              | Aine Ryan <sup>stat</sup>     | Edwin C. Ryan,                        | 387  | 441  |
| Adams,             | Alice M. <sup>stat</sup>      | Laudith C. Adams, <sup>stat</sup>     | 388  | 287  |
| Agdelotte,         | Alice W. <sup>stat</sup>      | Richard J. Agdelotte, <sup>stat</sup> | 388  | 525  |
| Ayers,             | Addie L. C. <sup>stat</sup>   | David Harmon, <sup>stat</sup>         | 391  | 56   |
| Allen,             | Ada <sup>stat</sup>           | Lennie L. Haran, <sup>stat</sup>      | 393  | 2    |
| Anderson           | Anne J. <sup>stat</sup>       | Mary M. Reed                          | 396  | 442  |
| Allen,             | Annae                         | Levin B. Graves, <sup>stat</sup>      | 399  | 19   |
| Adams,             | Alton                         | Horace Wood                           | 399  | 329  |
| Allen,             | Albert                        | John J. Allen, <sup>stat</sup>        | 403  | 305  |
| Alexander,         | Anne B. Jones <sup>stat</sup> | Olin A. Johnson                       | 403  | 411  |
| Asper,             | Arthur J. <sup>stat</sup>     | Horace J. Stoullcken, <sup>stat</sup> | 403  | 484  |
| Anderson,          | Asher J. <sup>stat</sup>      | Addie K. Betts, <sup>stat</sup>       | 404  | 48   |
| Arnor,             | Arita B. <sup>stat</sup>      | Walter W. Gray, <sup>stat</sup>       | 409  | 109  |
| Ayers,             | Andrew                        | James M. Jurnell, <sup>stat</sup>     | 411  | 49   |
| Adkins,            | Alice C. <sup>stat</sup>      | Levin Spencer Helton, <sup>stat</sup> | 413  | 92   |
| Adams,             | Albert W. <sup>stat</sup>     | State of Delaware                     | 413  | 255  |
| Austin,            | Anna Carolyn                  | C. Robert Ellis, <sup>stat</sup>      | 414  | 536  |
| Adkins,            | Arthur J.                     | State of Delaware                     | 415  | 196  |
| Adkins,            | Arthur J.                     | State of Delaware                     | 415  | 197  |

| GRANTEE | From                      | GRANTOR                               | Book | Page |
|---------|---------------------------|---------------------------------------|------|------|
| Adams,  | Anna L. <sup>ital</sup>   | Carlos W. Elliott, <sup>ital</sup>    | 415  | 234  |
| Allen,  | Anna Lee <sup>ital</sup>  | Glenn W. Ward                         | 417  | 550  |
| Adams,  | Annie <sup>ital</sup>     | Florence L. Long                      | 417  | 335  |
| Adams,  | Alton M.                  | Charles Clifton,                      | 424  | 234  |
| Allen,  | Agnes P. <sup>ital</sup>  | Ralph L. Bennett, <sup>ital</sup>     | 425  | 587  |
| Adams,  | Avery Ann <sup>ital</sup> | Minnie J. Messick                     | 426  | 239  |
| Ayers,  | Alice S. <sup>ital</sup>  | John D. Ayers, <sup>ital</sup>        | 431  | 65   |
| Reyes,  | Alice S. <sup>ital</sup>  | Gordon Richard Steen, <sup>ital</sup> | 431  | 67   |

AAD959

| GRANTEE                   | From                 | GRANTOR                       | Book | Page |
|---------------------------|----------------------|-------------------------------|------|------|
| Art                       | Bailey               | Shepherd S. Prettyman         | 32   | 512  |
| Art                       | Bailey               | John Ware et al               | 62   | 407  |
| Agan                      | Benjamin             | Edmund Dickerson et al        | 65   | 553  |
| Adkins                    | Beverly W.           | Nathaniel C. M. Adkins        | 73   | 182  |
| Assn.                     | Broadbent            | James W. Warrington           | 93   | 63   |
| Allen                     | Burton               | Moses Deane                   | 10   | 181  |
| Assn.                     | Broadbent            | James W. Deane et al          | 99   | 197  |
| Andrew                    | Benjamin             | Leiah Long et al              | 100  | 581  |
| Andrews                   | Benjamin             | Charles J. Turner et al       | 111  | 40   |
| Adams                     | Bartholomew          | Ann M. Robinson               | 117  | 30   |
| Adams                     | Bartholomew          | John T. Vandenberg            | 137  | 527  |
| Adams                     | B.M.                 | George W. Stradley et al      | 148  | 532  |
| Adams                     | Bartholomew          | Sarah M. Hoyt                 | 171  | 513  |
| Adams                     | Bartholomew          | Eugene W. Smith et al         | 175  | 12   |
| Assn. Bethany             | Beach B. & L.        | Asker W. Nelson et al         | 178  | 48   |
| Assn. Bethany             | Beach B. & L.        | Timothy J. Townsend et al     | 182  | 199  |
| Assn. Bridgville Creamery |                      | Henry P. Cannon et al         | 183  | 37   |
| Atkins                    | Bernice L.           | Cora M. Atkins et al          | 191  | 545  |
| Adkins                    | Benjamin             | Derrick B. Piggard            | 191  | 573  |
| Andrews                   | Benjamin             | C. Levin C. Murray et al      | 195  | 59   |
| Alleman                   | Benjamin of A.       | Mary J. Young                 | 195  | 587  |
| Alleman                   | Benjamin of A.       | Charles H. Shaw et al         | 198  | 50   |
| Alleman                   | Benjamin of A.       | Emor C. Gordy et al           | 202  | 54   |
| Alleman                   | Benjamin of A.       | Landreth L. Layton Jr et al   | 202  | 104  |
| Alleman                   | Benjamin of A.       | Reuben L. Savage et al        | 203  | 82   |
| Atherton                  | Bertina Hill         | Charles A. Helchrist et al    | 209  | 207  |
| Alleman                   | Benjamin of A.       | Joseph M. Donoway et al       | 210  | 518  |
| Alleman                   | Benjamin et al       | Andrew J. Lynch et al         | 211  | 43   |
| Ayre                      | Benjamin et al       | James H. Nichols et al        | 213  | 247  |
| Adams                     | Boulak Bell          | Susan O. Baker                | 213  | 580  |
| Alleman                   | Benjamin of A.       | Mary M. Nelson et al          | 216  | 272  |
| Alleman                   | Benjamin of A.       | Isabel R. Moore               | 217  | 529  |
| Assn.                     | Bridgville Picking   | East & Layton Development Co. | 218  | 474  |
| Alleman                   | Benjamin of A.       | James S. Campbell et al       | 218  | 535  |
| Alleman                   | Benjamin of A.       | Walter W. Lippert et al       | 219  | 20   |
| Anthony                   | B. Frank             | George A. Outten et al        | 220  | 3    |
| Annott                    | Blanch et al         | Andrew L. Lippert et al       | 221  | 459  |
| Alleman                   | Benjamin of A.       | Noah J. Hitchens et al        | 222  | 53   |
| Alleman                   | Benjamin of A. et al | James Edward Morris et al     | 227  | 409  |
| Anderson                  | Blanche V.           | Daniel E. Anderson            | 232  | 541  |

| GRANTEE   |                  | From | GRANTOR                      | Book | Page |
|-----------|------------------|------|------------------------------|------|------|
| Asen      | Berlin B. 2nd L. |      | Nancy E. Evans et al         | 233  | 12   |
| Abbott    | Berlemus Hill    |      | William G. Dodd et ux        | 233  | 572  |
| Ableman   | Benjamin of A.   |      | Mary E. Van Winkle et al     | 236  | 32   |
| Anderson  | Blanche V.       |      | Com of Rehoboth              | 236  | 182  |
| Adams     | Bertha E.        |      | James E. Tull et ux          | 237  | 4    |
| Adams     | Blaine W.        |      | Lidion W. Walker et ux       | 238  | 62   |
| Alden     | Benson W.        |      | Charles W. Allen et al       | 240  | 39   |
| Adkins    | Benjamin J.      |      | Charles W. Peggins et al     | 240  | 251  |
| Adkins    | Benjamin J.      |      | J. Ernest Adams et al        | 240  | 253  |
| Ableman   | Benjamin J.      |      | Edward V. Baker et ux        | 242  | 452  |
| Anderson  | Blanche V.       |      | Daniel G. Anderson           | 254  | 378  |
| Ableman   | Benjamin J.      |      | W. W. Johnson et ux          | 260  | 224  |
| Ableman   | Benjamin J.      |      | Sallie T. Burton et al       | 261  | 549  |
| Abbott    | Berlemus         |      | Horace S. Webb et ux         | 262  | 283  |
| Ableman   | Benjamin         |      | Harold W. J. Kurrell adms.   | 262  | 2077 |
| Anderson  | Bessie M.        |      | William J. Tappan et ux      | 264  | 573  |
| Anderson  | Bessie M.        |      | Com. of Rehoboth             | 265  | 73   |
| Allmond   | Bayard W.        |      | Charles M. Allmond et ux     | 265  | 292  |
| Allmond   | Bayard W.        |      | Charles M. Allmond et ux     | 265  | 293  |
| Adkins    | Benjamin J.      |      | Robert T. Hudson et ux       | 270  | 369  |
| Ableman   | Benjamin J.      |      | James C. Hastings            | 275  | 596  |
| Ableman   | Benjamin J.      |      | Emanuel Zerden et ux         | 277  | 169  |
| Ableman   | Benjamin J.      |      | Fred A. Dodd et ux           | 277  | 411  |
| Ableman   | Benjamin J.      |      | Joseph Frank Dodd            | 278  | 135  |
| Anderson  | Blanche V.       |      | Ernest V. Keith              | 279  | 3    |
| Ableman   | Benjamin J.      |      | Rehoboth Heights Dev. Co.    | 279  | 135  |
| Adams     | Bartholomew M.   |      | Curtis Leonidas Cannon et ux | 282  | 62   |
| Asen      | Berlin B. 2nd L. |      | John G. Revell               | 283  | 53   |
| Asen      | Berlin B. 2nd L. |      | John G. Revell               | 283  | 55   |
| Ableman   | Benjamin J.      |      | John S. Isaacs               | 284  | 25   |
| Ableman   | Benjamin J.      |      | John S. Isaac                | 284  | 27   |
| Ableman   | Benjamin J.      |      | John S. Isaacs               | 284  | 28   |
| Asen      | Berlin B. 2nd L. |      | Mabel W. Walter et ux        | 285  | 101  |
| Asen      | Bridgville 2nd   |      | Edward H. Johnson et ux      | 285  | 388  |
| Asen      | Benjamin J.      |      | Fred Eunsman et ux           | 285  | 494  |
| Ableman   | Benjamin of A.   |      | Lillian F. Daniels           | 291  | 50   |
| Alexander | Bernice N.       |      | William H. Virden            | 291  | 229  |
| Abbott    | Berlemus         |      | Charlotte Lynch Kennicott    | 294  | 191  |
| Ableman   | Benjamin         |      | John S. Isaacs et ux         | 294  | 293  |
| Adams     | Bessie L.        |      | Rose Lee Adams et al         | 294  | 519  |

AAD959

| GRANTEE                        |                 | From | GRANTOR                        | Book | Page |
|--------------------------------|-----------------|------|--------------------------------|------|------|
| Ableman                        | Benjamin        |      | John S. Isaacs, Re. of Geo     | 297  | 19   |
| Assn.                          | Berlin B. & D.  |      | Martin O. Carey, shff.         | 298  | 140  |
| Ableman Benjamin of A.         |                 |      | Joseph Frank Dodd (agreement)  | 300  | 82   |
| Ableman Benjamin of A.         |                 |      | Fred A. Dodd etuy              | 300  | 132  |
| Assn. Bridgville Bldg. + Hoan  |                 |      | Robert J. Cleandaniel, Sheriff | 301  | 133  |
| Allen, Benjamin, Trustee, etal |                 |      | Howard F. Lane, etuy           | 307  | 263  |
| Adams, Bertram S. Dr.          |                 |      | Bertha C. Robinson, etal       | 307  | 499  |
| Assn. Berlin B. + D.           |                 |      | Robert J. Cleandaniel, shff.   | 308  | 31   |
| Atkins                         | Blanche C. etal |      | Carrie M. Atkins, etal         | 311  | 23   |
| Anderson                       | Bertha, etal    |      | H. P. Cannon Harms Co., Inc.   | 312  | 421  |
| Abball.                        | B. Frankli etal |      | Oliver E. Wiley, shff.         | 317  | 317  |
| Alexander,                     | Bernice M. etal |      | Floa S. Newcome, etal          | 320  | 366  |
| Allmond,                       | Bayard G.       |      | Charles M. Allmond             | 320  | 387  |
| Anderson,                      | Bessie M.       |      | Louise Pearce, etal            | 321  | 263  |
| Arthurson,                     | Bertina, etal   |      | First Natl Bank + Trust Co.    | 322  | 264  |
| Anthony,                       | Benjamin Frank  |      | Rudall M. Beck, shff.          | 330  | 253  |
| Allmond,                       | Bayard G.       |      | Home Owners Loan Corp.         | 337  | 346  |
| Allmond,                       | Bayard G.       |      | Home Owners Loan Corp.         | 337  | 348  |
| Allmond,                       | Bayard G.       |      | Charles B. Lyddane             | 338  | 465  |
| Allmond,                       | Bayard G.       |      | Chas. B. Lyddane               | 339  | 465  |
| Allmond,                       | Bayard G.       |      | Chas. B. Lyddane               | 339  | 466  |
| Allmond,                       | Bayard G.       |      | Home Owners Loan Corp.         | 340  | 370  |
| Allmond,                       | Bayard G.       |      | Home Owners Loan Corp.         | 340  | 371  |
| Allmond,                       | Bayard G.       |      | Home Owners Loan Corp.         | 340  | 496  |
| Assn. Farm & Agri              | Agricultural    |      | Charles M. Single, etal        | 340  | 567  |
| Allmond,                       | Bayard G.       |      | Home Owners Loan Corp.         | 342  | 452  |
| Allmond,                       | Bayard G.       |      | Home Owners Loan Corp.         | 342  | 453  |
| Allmond,                       | Bayard G.       |      | Home Owners Loan Corp.         | 342  | 454  |
| Allmond,                       | Bayard G.       |      | Home Owners Loan Corp.         | 342  | 456  |
| Allmond,                       | Bayard G.       |      | Home Owners Loan Corp.         | 342  | 457  |
| Anderson, Blanche Birdie,      |                 |      | Daniel S. Anderson, etal       | 344  | 4    |
| Allmond,                       | Bayard G.       |      | Home Owners Loan Corp.         | 346  | 146  |
| Allmond,                       | Bayard G.       |      | Home Owners Loan Corp.         | 346  | 148  |
| Allmond,                       | Bayard G.       |      | Home Owners Loan Corp.         | 346  | 149  |
| Allmond,                       | Bayard G.       |      | Home Owners Loan Corp.         | 346  | 150  |
| Allmond,                       | Bayard G.       |      | Home Owners Loan Corp.         | 346  | 151  |
| Allmond,                       | Bayard G.       |      | Home Owners Loan Corp.         | 347  | 41   |
| Allmond,                       | Bayard G.       |      | Home Owners Loan Corp.         | 347  | 42   |
| Allmond,                       | Bayard G.       |      | Home Owners Loan Corp.         | 347  | 43   |
| Allmond,                       | Bayard G.       |      | Home Owners Loan Corp.         | 347  | 44   |

| GRANTEE | From              | GRANTOR                | Book | Page |
|---------|-------------------|------------------------|------|------|
| Almond, | Rayard G.         | Home Owners Loan Corp. | 347  | 213  |
| Almond, | Rayard G.         | Home Owners Loan Corp. | 347  | 214  |
| Adsett, | Raymond Franklin  | John A. Praying,       | 349  | 276  |
| Almond, | Rayard G.         | Home Owners Loan Corp. | 349  | 322  |
| Almond, | Rayard G.         | Home Owners Loan Corp. | 349  | 323  |
| Almond, | Rayard G.         | Home Owners Loan Corp. | 349  | 324  |
| Almond, | Rayard G.         | Home Owners Loan Corp. | 349  | 330  |
| Almond, | Rayard G.         | Home Owners Loan Corp. | 349  | 331  |
| Almond, | Rayard G.         | Home Owners Loan Corp. | 349  | 333  |
| Adams,  | Vertha E.         | E. Garda Blavier,      | 350  | 37   |
| Almond, | Rayard G.         | Home Owners Loan Corp. | 351  | 583  |
| Almond, | Rayard G.         | Home Owners Loan Corp. | 351  | 584  |
| Almond, | Rayard G.         | Home Owners Loan Corp. | 351  | 585  |
| Almond, | Rayard G.         | Home Owners Loan Corp. | 352  | 17   |
| Almond, | Rayard G.         | Home Owners Loan Corp. | 352  | 18   |
| Almond, | Rayard G.         | Home Owners Loan Corp. | 353  | 287  |
| Almond, | Rayard G.         | Home Owners Loan Corp. | 353  | 283  |
| Agos,   | Patrice G.        | Mary L. Strickland,    | 354  | 169  |
| Almond, | Service M.        | J. Brown Allen,        | 356  | 154  |
| Almond, | Service M.        | Eric S. Johnson,       | 356  | 273  |
| Almond, | Rayard G.         | Home Owners Loan Corp. | 356  | 550  |
| Almond, | Rayard G.         | Home Owners Loan Corp. | 356  | 551  |
| Almond, | Rayard G.         | Home Owners Loan Corp. | 356  | 552  |
| Almond, | Rayard G.         | Home Owners Loan Corp. | 356  | 554  |
| Almond, | Rayard G.         | Home Owners Loan Corp. | 356  | 555  |
| Almond, | Rayard G.         | Home Owners Loan Corp. | 361  | 60   |
| Almond, | Rayard G.         | Home Owners Loan Corp. | 361  | 61   |
| Almond, | Rayard G.         | Home Owners Loan Corp. | 361  | 63   |
| Almond, | Rayard G.         | Home Owners Loan Corp. | 362  | 402  |
| Almond, | Rayard G.         | Home Owners Loan Corp. | 362  | 403  |
| Almond, | Rayard G.         | Home Owners Loan Corp. | 362  | 405  |
| Almond, | Rayard G.         | Home Owners Loan Corp. | 362  | 406  |
| Almond, | Service M.        | Paul P. Thompson,      | 362  | 536  |
| Almond, | Rayard G.         | Home Owners Loan Corp. | 363  | 299  |
| Almond, | Vertha E.         | Louise Bick, Executive | 364  | 308  |
| Almond, | Sidgwick Cemetery | Sidgwick Cemetery Co., | 364  | 421  |
| Almond, | Distric G.        | Walter E. Argo,        | 365  | 571  |
| Almond, | Rayard G.         | Home Owners Loan Corp. | 367  | 495  |
| Almond, | Rayard G.         | Home Owners Loan Corp. | 367  | 497  |
| Almond, | Rayard G.         | Home Owners Loan Corp. | 369  | 334  |



AAD959

| GRANTEE   |                           | From | GRANTOR                         | Book | Page |
|-----------|---------------------------|------|---------------------------------|------|------|
| Allmond,  | Rayard G.                 |      | Home Owners Loan Corp,          | 389  | 325  |
| Allmond,  | Rayard G.                 |      | Home Owners Loan Corp,          | 389  | 326  |
| Allmond,  | Rayard G.                 |      | Home Owners Loan Corp,          | 373  | 211  |
| Anderson, | Bessie M.                 |      | Kelen M. P. Smith Lease,        | 373  | 398  |
| Austin,   | Barbara F. <sup>1st</sup> |      | Florence A. Quigate,            | 373  | 435  |
| Aheru,    | Bernice S. <sup>1st</sup> |      | James S. Weston,                | 377  | 379  |
| Allmond,  | Rayard G.                 |      | Home Owners Loan Corp,          | 378  | 573  |
| Allmond,  | Rayard G.                 |      | Home Owners Loan Corp,          | 378  | 574  |
| Atkinson, | Elly Jane <sup>1st</sup>  |      | Merrill S. King, <sup>1st</sup> | 381  | 144  |
| Allmond,  | Rayard G.                 |      | Home Owners Loan Corp,          | 381  | 175  |
| Allmond,  | Rayard G.                 |      | Home Owners Loan Corp,          | 382  | 535  |
| Allmond,  | Rayard G.                 |      | Home Owners Loan Corp,          | 382  | 536  |
| Allmond,  | Rayard G.                 |      | Home Owners Loan Corp,          | 382  | 538  |
| Allmond,  | Rayard G.                 |      | Home Owners Loan Corp,          | 382  | 539  |
| Allmond,  | Rayard G.                 |      | Home Owners Loan Corp,          | 382  | 541  |
| Allmond,  | Rayard G.                 |      | Home Owners Loan Corp,          | 382  | 542  |
| Allmond,  | Rayard G.                 |      | Home Owners Loan Corp,          | 382  | 543  |
| Allmond,  | Rayard G.                 |      | Home Owners Loan Corp,          | 382  | 545  |
| Allmond,  | Rayard G.                 |      | Home Owners Loan Corp,          | 382  | 546  |
| Allmond,  | Rayard G.                 |      | Home Owners Loan Corp,          | 382  | 547  |
| Allmond,  | Rayard G.                 |      | Home Owners Loan Corp,          | 382  | 548  |
| Allmond,  | Rayard G.                 |      | Home Owners Loan Corp,          | 382  | 550  |
| Allmond,  | Rayard G.                 |      | Home Owners Loan Corp,          | 382  | 551  |
| Allmond,  | Rayard G.                 |      | Home Owners Loan Corp,          | 382  | 552  |
| Adew,     | Bruce G. <sup>1st</sup>   |      | Howard J. Lurnis <sup>1st</sup> | 383  | 9    |
| Allmond,  | Rayard G.                 |      | Home Owners Loan Corp,          | 383  | 70   |
| Allmond,  | Rayard G.                 |      | Home Owners Loan Corp,          | 383  | 71   |
| Allmond,  | Rayard G.                 |      | Home Owners Loan Corp,          | 385  | 51   |
| Allmond,  | Rayard G.                 |      | Home Owners Loan Corp,          | 385  | 53   |
| Allmond,  | Rayard G.                 |      | Home Owners Loan Corp,          | 385  | 54   |
| Allmond,  | Rayard G.                 |      | Home Owners Loan Corp,          | 385  | 55   |
| Allmond,  | Rayard G.                 |      | Home Owners Loan Corp,          | 385  | 57   |
| Allmond,  | Rayard G.                 |      | Home Owners Loan Corp,          | 385  | 58   |
| Abbott,   | W. Frank                  |      | Paul G. Lare,                   | 385  | 599  |
| Allmond,  | Rayard G.                 |      | Home Owners Loan Corp,          | 386  | 88   |
| Allmond,  | Rayard G.                 |      | Home Owners Loan Corp,          | 386  | 89   |
| Allmond,  | Rayard G.                 |      | Home Owners Loan Corp,          | 386  | 90   |
| Allmond,  | Rayard G.                 |      | Home Owners Loan Corp,          | 386  | 92   |
| Allmond,  | Rayard G.                 |      | Home Owners Loan Corp,          | 386  | 93   |
| Allmond,  | Rayard G.                 |      | Home Owners Loan Corp,          | 386  | 94   |

| GRANTEE                    | From           | GRANTOR                           | Book | Page |
|----------------------------|----------------|-----------------------------------|------|------|
| Allmond                    | Bayard G.      | Home Owners' Loan Corp.           | 386  | 96   |
| Allmond.                   | Bayard G.      | Home Owners' Loan Corp.           | 386  | 97   |
| Allmond.                   | Bayard G.      | Home Owners' Loan Corp.           | 386  | 248  |
| Allen.                     | Beatrice J.    | Allen Package Co. Inc.            | 386  | 582  |
| Arthur.                    | Bessie M.      | Gladys D. Rogers,                 | 391  | 26   |
| Abiman.                    | Benjamin G. P. | Joseph Frank Wood,                | 391  | 97   |
| Assoc. Parkway             | Jack Delaney   | W. M. Moore's Atlantic Shore Inc. | 391  | 179  |
| Assoc. Bridgville Cemetery |                | Lena H. Spelling,                 | 391  | 441  |
| Arthur.                    | Betty M.       | Walter R. Spelling,               | 391  | 543  |
| Arnell.                    | Blaine A.      | Alvin S. Johnson,                 | 393  | 213  |
| Arutt.                     | Blaine A.      | Harold J. Campbell,               | 393  | 242  |
| Atkins.                    | Beniah C.      | Wm. M. Long,                      | 393  | 333  |
| Abbott.                    | Benjamin Frank | Glmer P. Lhimer,                  | 399  | 152  |
| Ashton.                    | Blanche        | F. Perry Pagano,                  | 399  | 155  |
| Ashton.                    | Blanche        | James H. Gordon,                  | 401  | 90   |
| Abraham.                   | Bertha         | Frank R. Walker,                  | 401  | 228  |
| Assoc. Bridgville Cemetery |                | Mary C. Adams,                    | 401  | 462  |
| Arthur.                    | Betty M.       | Lloyd J. Rogers,                  | 409  | 557  |
| Akerly.                    | Beatrice J.    | George Fough,                     | 419  | 174  |
| Akers.                     | Bernice J.     | Mary Rosa Watson                  | 415  | 66   |
| Assoc. Bridgville Cemetery |                | Union Methodist Church of         | 417  | 238  |
| Atkins.                    | Barbara Ann    | Louis A. Taylor,                  | 417  | 379  |
| Argo.                      | Beatrice J.    | Edwin C. Moore,                   | 423  | 550  |



| GRANTEE  | From             | GRANTOR     | Book           | Page    |
|----------|------------------|-------------|----------------|---------|
| Argo     | Charles et al    | Jorden      | Argo et al     | 38 100  |
| Argo     | Charles et al    | Samuel L.   | Argo et al     | 41 225  |
| Argo     | Charles          | Thomas C.   | Kannington     | 48 53   |
| Argo     | Charles          | Daniel      | Hodwin         | 48 53   |
| Atwell   | Curtis           | Thomas      | Noble          | 48 478  |
| Asbury   | Coleman          | Charles     | Coulter        | 51 784  |
| Asbury   | Coleman          | Stephen     | Simmons et al  | 51 785  |
| Adams    | Charles M.       | Nicholas O. | Smith et al    | 61 257  |
| Abbott   | Charles          | Francis M.  | Harris et al   | 80 556  |
| Adkins   | Charles E.       | John C.     | Cannon et al   | 88 294  |
| Adams    | Charlotte        | Isaac H.    | Hobbs et al    | 88 575  |
| Acson.   | Cemetery et al   | Adel S.     | Small et al    | 89 245  |
| Atkins   | Charles H.       | John W.     | Atkins et al   | 93 378  |
| Atkins   | Catherine S. B.  | Rachel B.   | Draper         | 95 106  |
| Adams    | Clement J.       | George W.   | Millen et al   | 95 157  |
| Adams    | Clement J.       | Charles C.  | Stockley et al | 95 161  |
| Adams    | Charles J.       | Charles B.  | Adams          | 97 412  |
| Adams    | Charles N. et al | William B.  | Records et al  | 98 250  |
| Atkins   | Charles H.       | Edwin C.    | Atkins         | 98 269  |
| Atkins   | Charles H.       | Elzey       | Holland        | 99 316  |
| Adams    | Charles M. et al | William H.  | Morris et al   | 101 498 |
| Atterton | Charles W.       | Ashbel      | Welch et al    | 102 64  |
| Ammerman | Charles W.       | Charles W.  | Jones          | 103 391 |
| Albers   | C. Henry         | Oren G.     | Lenner et al   | 104 478 |
| Acson.   | Capitol et al    | Jacob       | Moore          | 104 589 |
| Atkins   | Charles H. et al | Charles J.  | Mage et al     | 106 324 |
| Anderson | Charles B.       | Joseph L.   | Sharp          | 108 630 |
| Allen    | Catherine H.     | Philip S.   | Graham et al   | 110 12  |
| Atkins   | Charles H.       | Charles J.  | Tunnell et al  | 111 588 |
| Aspeel   | Charles B.       | James W.    | Ward et al     | 113 319 |
| Adams    | Charles et al    | William C.  | Thomson et al  | 115 92  |
| Atkins   | Charles H.       | Joseph C.   | Atkins et al   | 117 387 |
| Abbott   | Charles H.       | Thomas      | Coates et al   | 117 446 |
| Adams    | Charlotte C.     | Edward      | Adams et al    | 117 579 |
| Atterton | Charles W.       | David       | Morris         | 120 24  |
| Allen    | Charles H. et al | George B.   | Peare et al    | 122 484 |
| Atkins   | Charles H.       | Annie K.    | Hopkins et al  | 122 579 |
| Allen    | Charles C.       | Serman P.   | Snyder et al   | 123 3   |
| Ammerman | Charles W.       | William H.  | Morris et al   | 123 17  |
| Adams    | Charles W.       | Farrut H.   | Atkinson       | 124 70  |

| GRANTEE  | From              | GRANTOR             | Book            | Page    |
|----------|-------------------|---------------------|-----------------|---------|
| Atkins   | Charles H.        | Joseph C.           | Atkins          | 125-76  |
| Atkins   | Charles H.        | Joseph C.           | Atkins          | 125-78  |
| Alherton | Charles H. et al  | Joseph C.           | Billand et al   | 26-90   |
| Allen    | Catherine K.      | James C.            | Allen et al     | 26-131  |
| Adkins   | Curtis W.         | Robert              | Benell          | 124-371 |
| Althrop  | Conrad et al      | William J.          | Frettyman et al | 27-274  |
| Atkins   | Cora M.           | Alphonsia W.        | Small et al     | 27-307  |
| Allen    | Charlotte A.      | Charles S.          | Richards        | 31-569  |
| Andrew   | Charles W.        | Samuel L.           | Rinder et al    | 35-178  |
| Adams    | Charles N.        | Angaletta           | Adams           | 135-268 |
| Andrew   | Charles W.        | James               | Pennewill et al | 35-311  |
| Allen    | Charles H.        | Burton              | Allen et al     | 135-501 |
| Adams    | Charles N. et al  | Samuel H.           | Bacon et al     | 137-78  |
| Adams    | Charles N.        | William C.          | Thomson et al   | 138-249 |
| Adams    | Charles N.        | Jasper C.           | Adams et al     | 139-138 |
| Adams    | Charles N. et al  | Benjamin J.         | Bearn et al     | 139-292 |
| Allen    | Cora B. et al     | Richard K.          | Bulgin et al    | 141-154 |
| Atkins   | Charles H.        | Ebenzer W.          | Warren (adm)    | 142-330 |
| Anderson | Clarence L.       | Albert              | Farker et al    | 149-9   |
| Andrew   | Charles W.        | Joseph B.           | Todd et al      | 149-456 |
| Adams    | Carrie N.         | George W.           | Stradley et al  | 149-441 |
| Immerman | Charles W.        | Joe                 | Ricards         | 150-184 |
| Atkins   | Charles H.        | Guard Trust Company | 158-135         |         |
| Abbott   | Clarence C.       | Henry               | Laundry et al   | 159-378 |
| Andrew   | Charles N.        | Frederick L.        | Bucklew et al   | 160-530 |
| Allen    | Charles A. et al  | William H.          | Boyce (Exec)    | 162-586 |
| Atkins   | Cora M.           | Henry D.            | Cook et al      | 168-267 |
| Atkins   | Curtis W.         | Robert              | Tarell          | 169-1   |
| Adams    | Carrie N.         | Mary C.             | Adams           | 169-439 |
| Adams    | Clarence H. et al | John M.             | Adams et al     | 170-172 |
| Atkins   | Clara E. et al    | Joseph K.           | Atkins et al    | 171-85  |
| Atkins   | Clara E. et al    | Joseph K.           | Atkins et al    | 171-87  |
| Immerman | Charles W.        | Sarah C.            | Ferring et al   | 172-383 |
| Atkins   | Cora M.           | Henry D.            | Cook et al      | 174-291 |
| Atkins   | Cora M.           | Elias G.            | Reed et al      | 178-9   |
| Ady      | Carrie B.         | George W.           | Lemagon et al   | 185-255 |
| Anthony  | Cora C.           | Jacob P.            | Brown et al     | 187-48  |
| Wild     | Clara et al       | Isaac D.            | Short           | 193-272 |
| Abbott   | Charles D.        | Alice W.            | Halligh et al   | 194-363 |
| Atkins   | Curtis W.         | Franklin W.         | Saynter et al   | 195-310 |

AAD959

| GRANTEE     | From                   | GRANTOR                          | Book             | Page    |
|-------------|------------------------|----------------------------------|------------------|---------|
| Arms        | Charles H.             | Lewis W.                         | Goodman          | 201 45  |
| Abbott      | Charles D.             | Alice W.                         | Waffleigh et al  | 200 49  |
| Abbott      | Charles D.             | Alice W.                         | Waffleigh et al  | 200 52  |
| Abbott      | Charles D. et al       | Alice W.                         | Waffleigh et al  | 207 50  |
| Abbott      | Charles D. et al       | Alice W.                         | Waffleigh et al  | 207 50  |
| Abbott      | C.D. & Co. et al       | Alice W.                         | Waffleigh et al  | 207 50  |
| Atkins      | Clayton M. et al       | Minors H.                        | Concent          | 208 34  |
| Abbott      | Cora C.                | Sarah C.                         | Abbott           | 208 34  |
| Atkins      | Clayton M.             | William H.                       | Waller           | 214 70  |
| Atkins      | Carrie M.              | Edwin C.                         | Ryan             | 220 244 |
| Abbott      | Charles D. et al       | Harriet B.                       | Watson           | 228 47  |
| Abbott      | Charles D. et al       | Harriet B.                       | Watson           | 228 47  |
| Allen       | Carlton H.             | Lucy P.                          | Willey et al     | 228 513 |
| Austin      | Charles                | Lewis W.                         | Benison          | 230 274 |
| Adams       | Charles D. et al       | Albert S.                        | Handy et al      | 233 25  |
| Arrowsmith  | Carol C.               | Com. of                          | Lehoboth         | 235 557 |
| Appel       | Charles K.             | Mary A.                          | Johnson          | 236 455 |
| Abbott      | Charles H.             | Orens J.                         | Wharton et al    | 237 108 |
| Allen       | Celia et al            | Charles H.                       | Allen et al      | 237 532 |
| Uddy        | Carrie B.              | Bethany Beach Imp. Co.           |                  | 240 7   |
| Allen       | Charles H.             | Frank                            | Allen et al      | 240 57  |
| Anderson    | Clarence Edge          | Edward C.                        | Sudler et al     | 240 57  |
| Allmond     | Charles M.             | Maria W.                         | Williams         | 240 453 |
| Atkins      | Charles H.             | George S.                        | Buell (Hff)      | 245 288 |
| Allen       | Charles                | Lizzie C.                        | Keynold et al    | 244 485 |
| Abbott      | Charles D.             | Clara Matilda M <sup>o</sup> Coy |                  | 245 500 |
| Allmond Dr. | C. M.                  | Lehoboth Heights Dev. Co.        |                  | 245 501 |
| Armstrong   | Cullen                 | Major L.                         | Anderson et al   | 248 423 |
| Armstrong   | Cullen et al           | Major L.                         | Anderson et al   | 247 261 |
| Abbott      | Charles H. et al       | Joseph M.                        | Harper et al     | 250 157 |
| Abbott      | Charles D. et al       | Joseph M.                        | Harper et al     | 250 157 |
| Abbott      | Charles H. et al       | Ireta G.                         | Ott              | 250 159 |
| Argo        | Clara J. et al         | William Shockley                 | Daugherty        | 255 430 |
| Atkins      | Charles H. et al       | First Nat. Bank of Rogers        |                  | 256 506 |
| Allen       | Charles Clarence et al | William H.                       | Allen et al      | 257 273 |
| Alger       | Caroline C. et al      | Lourence W.                      | Hust et al       | 258 350 |
| Alger       | Caroline C. et al      | Mora C.                          | Davis et al      | 258 351 |
| Abbott      | Charles H.             | The Commissioners of Lehigh      |                  | 258 583 |
| Abbott      | Charles D.             | J. Horace                        | Perrickson et al | 258 589 |
| Abbott      | Charles D.             | The Bethany Beach Imp. Co.       |                  | 258 591 |

| GRANTEE    | From             | GRANTOR                    | Book | Page |
|------------|------------------|----------------------------|------|------|
| Abbott     | Charles D.       | The Bethany Beach Imp. Co. | 258  | 529  |
| Abbott     | Charles H.       | Harland M. Joseph et al    | 259  | 186  |
| Abbott     | Charles D.       | Harland M. Joseph et al    | 259  | 188  |
| Abbott     | Charles D.       | Com. of Rehoboth           | 259  | 21   |
| Argo       | Clara A. et al   | Angelina M. Jones et al    | 260  | 31   |
| Abbott     | Charles D. et al | Annie V. Lee et al         | 261  | 82   |
| Abbott     | Charles D. et al | Annie V. Lee et al         | 261  | 82   |
| Abbott     | Charles D. et al | Houston - White Co.        | 261  | 261  |
| Abbott     | Charles D. et al | Houston - White Co.        | 261  | 261  |
| Abbott     | Charles H.       | Oliver H. Mitchell et al   | 261  | 283  |
| Abbott     | Charles D.       | Oliver H. Mitchell et al   | 261  | 284  |
| Abbott     | Chas. H.         | The Bethany Beach Imp. Co. | 262  | 1    |
| Archer     | Clara A.         | Edgar W. Gray et al        | 262  | 11   |
| Abbott     | Charles H.       | The Bethany Beach Imp. Co. | 262  | 104  |
| Atkins     | Charles H.       | John P. Marshall et al     | 262  | 412  |
| Atkins     | Charles H.       | Sallie M. Falk             | 262  | 415  |
| Atkins     | Charles H.       | Virden Macklin et al       | 262  | 417  |
| Atkins     | Charles H.       | Virden Macklin             | 262  | 420  |
| Arrowsmith | Carol C. et al   | Florence C. Mortimer       | 265  | 106  |
| Allmond    | Charles M. et al | Bayard W. Allmond          | 265  | 289  |
| Apple      | Clementine       | Rehoboth Heights Dev. Co.  | 269  | 421  |
| Andrew     | Charles W. et al | William J. Andrew          | 270  | 1    |
| Allmond    | Charles M. et al | Daniel J. Layton trustee   | 271  | 419  |
| Allen      | Carl S. et al    | Isaac Thomas Simpson et al | 272  | 14   |
| Allen      | Charlotte A.     | Edward J. Cooke, trustee   | 272  | 145  |
| Allmond    | Charles M. et al | Levie M. Rice et al        | 272  | 298  |
| Abbott     | Charles D. et al | Alberta Simpler            | 273  | 63   |
| Abbott     | Charles H. et al | Herman H. Buhert           | 275  | 306  |
| Abbott     | Charles D. et al | Herman H. Buhert           | 275  | 306  |
| Allmond    | Charles M. et al | Edward W. Mitchell et al   | 278  | 1    |
| Abbott     | Charles D. et al | C. Neal Matsinger et al    | 279  | 189  |
| Allmond    | Charles M.       | Com. of Rehoboth           | 281  | 119  |
| Apple      | Clementine W.    | Mary B. Hill et al         | 281  | 238  |
| Atkins     | Charles C. et al | Edward J. Adkins et al     | 281  | 560  |
| Allmond    | Charles M. et al | Wm. C. Kopp, et al         | 283  | 321  |
| Aydellott  | Charles H. et al | Elmer S. Murray et al      | 284  | 180  |
| Anderson   | C. Alfred et al  | Noah Harmon et al          | 288  | 153  |
| Adams      | Charles H. et al | Edward Smith et al         | 289  | 50   |
| Allen      | Charles S.       | George O. Cooper et al     | 290  | 49   |
| Abbott     | Charles H.       | Martin O. Carey            | 290  | 576  |

AAD959

| GRANTEE                       | From                            | GRANTOR                                   | Book | Page |
|-------------------------------|---------------------------------|---|------|------|
| Abbott                        | Charles H.                      | Matthew Q. <sup>et ux</sup> W. D. Bennett | 290  | 528  |
| Anderson                      | C. Alfred, et al                | Noah Harmon, et ux                        | 293  | 514  |
| Allen                         | Katherine                       | Linwood S. Lloyd, et ux                   | 294  | 444  |
| Adams                         | Claude H.                       | Rose Lee Adams, et al                     | 296  | 145  |
| Abbott                        | Charles D.                      | Rehoboth Indian Beach                     | 296  | 410  |
| Addy                          | Charles Edward <sup>et ux</sup> | William F. Short, et ux                   | 297  | 570  |
| Austin                        | Camilla H. et al                | Edmund Waterman, et ux                    | 297  | 472  |
| Atlantic Coast + Inland Corp. | William P.                      | Short, et ux                              | 301  | 47   |
| Association Columbia          | Bantolope Samuel W.             | Phillips King                             | 301  | 390  |
| Abbott                        | Charles D. et al                | Rehoboth By The Sea Realty Co.            | 303  | 13   |
| Abbott                        | Charles H. et al                | Rehoboth By The Sea Realty Co.            | 303  | 13   |
| Abbott                        | Charles D.                      | Harry W. Jester, et al (Admrs.)           | 303  | 64   |
| Abbott                        | Charles H. et al                | Rehoboth By The Sea Realty Co.            | 303  | 323  |
| Abbott                        | Charles D. et al                | Rehoboth By The Sea Realty Co.            | 303  | 323  |
| Abbott                        | Charles H.                      | Bessie M. Warren                          | 303  | 522  |
| Addy                          | Charles Edward, et al           | Carrie B. Addy, et al                     | 304  | 284  |
| Addy                          | Charles Edward, et al           | Jennie W. Addy                            | 305  | 100  |
| Adams,                        | Clarence W.                     | Cora Williamson                           | 309  | 296  |
| Argol,                        | Carlton E.                      | John P. Argol, et ux                      | 307  | 590  |
| Allen                         | Cora E.                         | John J. Allen                             | 308  | 504  |
| Annonio                       | Caroline, et al                 | Joseph H. Hastings, et al <sup>(ux)</sup> | 309  | 249  |
| Ash                           | Charles W.                      | John S. Ash                               | 309  | 443  |
| Atkins                        | Charles, et al                  | Minos W. Mitchell, et al                  | 309  | 601  |
| Allmond                       | Charles M. Jr.                  | Charles M. Allmond, et ux                 | 311  | 14   |
| Abbott                        | Catherine, et al                | Georgetown Motor Co.                      | 311  | 194  |
| Allen                         | Charles E. et ux                | Elie C. Boyce, et al                      | 311  | 439  |
| Adams                         | Christine Baker                 | Mary E. Stule                             | 313  | 120  |
| Austin                        | Clarence                        | Philip H. Jackson, et ux                  | 313  | 261  |
| Atkins                        | Charles Edward, et ux           | George S. Keen, Admrs.                    | 313  | 315  |
| Atkins                        | Charles S. et ux                | Harry M. Jester, Jr., et ux               | 315  | 534  |
| Anderson                      | Clarence Edgar                  | James E. Bulver, et ux                    | 317  | 226  |
| Allen                         | G. Clarence, et al              | William J. Taylor, et ux                  | 317  | 315  |
| Adams                         | Christine <sup>Baker</sup>      | Bealham Beach, Imp. Co.                   | 317  | 490  |
| Atkins                        | Charles H.                      | Anna A. Short                             | 317  | 526  |
| Allen                         | G. Clarence                     | William M. Bevis, et ux                   | 318  | 16   |
| Andrews                       | Barrie Noble                    | James M. Sumrell, et ux                   | 318  | 48   |
| Allen                         | Charles E. et ux                | Lannie H. Millie, et al                   | 318  | 74   |
| Atkins                        | Charles H.                      | Del-Mar Van Mortgage Co.                  | 318  | 320  |
| Allen                         | G. Clarence, et ux              | Hayel A. Higgins, et al                   | 321  | 127  |
| Allen                         | G. Clarence                     | Francis C. Short, et ux                   | 323  | 535  |

| GRANTEE    | From              | GRANTOR                       | Book | Page |
|------------|-------------------|-------------------------------|------|------|
| Adkins.    | Charles H. 1st.   | Ired A. Townsend, 1st.        | 324  | 590  |
| Andrews.   | Clare E. 1st.     | Lewis Trust Co.               | 325  | 334  |
| Aydelott.  | Charles H. 1st.   | Sallie M. Aydelott, 1st.      | 326  | 573  |
| Biddy.     | Charles Edward    | Barthow Beach Improvement Co. | 327  | 4    |
| Anderson.  | Caroline G. 1st.  | Harzel G. 1st.                | 327  | 207  |
| Abbott.    | Charles H.        | Hessie P. Collins, 1st.       | 327  | 452  |
| Abbott.    | Charles H. 1st.   | John D. Beebe, 1st.           | 327  | 358  |
| Adkins.    | Charles H. 1st.   | Charles Wall Bank of Laurel.  | 329  | 333  |
| Anthony.   | Clara G. 1st.     | Ruddell M. Beebe, 1st.        | 330  | 253  |
| Annand.    | Caroline, 1st.    | E. Frank Le. Cates, 1st.      | 331  | 431  |
| Abbott.    | Charles H. 1st.   | C. D. & C. H. Abbott, Co.     | 331  | 473  |
| Abbott.    | Charles H. 1st.   | C. D. & C. H. Abbott, Co.     | 331  | 473  |
| Adkins.    | John M.           | Charles B. Jones.             | 331  | 163  |
| Ash.       | Charles G. 1st.   | George Burton, 1st.           | 339  | 441  |
| Adkins.    | John M. 1st.      | Willie B. Harney, 1st.        | 341  | 9    |
| Allen.     | Charles Clarence  | Fredrick P. Whitney, 1st.     | 342  | 495  |
| Adkins.    | Charles H. 1st.   | Lussey Farms Co.              | 344  | 84   |
| Ash.       | Charles G. 1st.   | John J. Ash, 1st.             | 344  | 299  |
| Ash.       | Clara C. 1st.     | John George Ash, 1st.         | 344  | 474  |
| Argo.      | Charles G. 1st.   | Lussey Trust Co., 1st.        | 345  | 47   |
| Aydelotte. | Charles H. 1st.   | Geo. B. Herrick, 1st.         | 345  | 474  |
| Aydelotte. | Charles H.        | Sallie M. Aydelott, 1st.      | 346  | 169  |
| Abbott.    | Charles H. 1st.   | John Frost, 1st.              | 346  | 171  |
| Adams.     | Catherine J. 1st. | Henry Boone Deputy            | 347  | 261  |
| Andrews.   | Charles G. 1st.   | Kitty Spawan Mrs. Henry,      | 348  | 26   |
| Andrews.   | John J. 1st.      | George A. Spinn, 1st.         | 348  | 300  |
| Abbott.    | Charles H.        | Hector S. Frost, 1st.         | 349  | 471  |
| Abbott.    | Charles H.        | State of Delaware             | 349  | 580  |
| Aydelotte. | Catherine H. 1st. | Elijah M. Hallway, 1st.       | 350  | 101  |
| Aydelotte. | Charles H. 1st.   | Henry G. Bunting, 1st.        | 350  | 219  |
| Divine.    | C. Madeline       | John M. Russell.              | 350  | 365  |
| Argo.      | Charles           | Arthur Roach, 1st.            | 350  | 538  |
| Aydelotte. | Charles H.        | Marie Steele Rosenbaum, 1st.  | 351  | 150  |
| Affertack. | Galvin C.         | Albert J. White.              | 352  | 85   |
| Allen.     | C. Clarence, 1st. | Karl H. Brown, 1st.           | 354  | 149  |
| Andrews.   | Clare E. 1st.     | Frank P. Riniker, 1st.        | 356  | 34   |
| Abbott.    | Charles H.        | State of Delaware.            | 358  | 96   |
| Abbott.    | Charles H.        | State of Delaware.            | 358  | 98   |
| Abbott.    | Charles H.        | State of Delaware.            | 358  | 100  |
| Abbott.    | Charles H.        | State of Delaware.            | 358  | 102  |



| GRANTEE     | From                  | GRANTOR                   | Book | Page |
|-------------|-----------------------|---------------------------|------|------|
| Allen       | C. Clarence           | Julia P. Macken           | 359  | 119  |
| Adams       | Catherine May         | George S. Primmith        | 359  | 471  |
| Allen       | Charles A.            | George S. Trumble         | 361  | 584  |
| Anderson    | Charles A.            | J. Durtow Carter          | 361  | 335  |
| Adams       | Catherine May         | Jeanette F. Stude         | 362  | 343  |
| Anderson    | Clifford A. J.        | Lillie P. Barry           | 364  | 41   |
| Adams       | Christine             | Willie E. Hall            | 364  | 59   |
| Adams       | Catherine M.          | Julia P. Macken           | 364  | 202  |
| Adams       | Catherine             | Harold C. Linn            | 364  | 202  |
| Allen       | Charles C. J.         | Harold K. Brown           | 364  | 322  |
| Allen       | Charles J.            | Lenna Land Co.            | 364  | 429  |
| Atkinson    | Clarence E.           | Sussup Trust Co., "Trust" | 365  | 353  |
| Atkinson    | Cora M.               | Sussup Trust Co., "Trust" | 365  | 353  |
| Adams       | Catherine             | Thomas K. Carpenter, Jr.  | 366  | 21   |
| Andrews     | Charles A.            | Samuel J. Johnson         | 368  | 17   |
| Austed      | Charles E.            | John A. Hunsman           | 369  | 260  |
| Arbogast    | Charles J.            | George J. Shiles          | 369  | 309  |
| Abbott, Jr. | Clarence E.           | Charles M. Phillips       | 369  | 456  |
| Ardis       | Synthia               | John L. Koller            | 371  | 20   |
| Ash         | Charles A.            | Herbert E. Young          | 371  | 165  |
| Apfelkott   | Charles H.            | Sallie M. Apfelkott       | 371  | 285  |
| Abbott      | Charles H. (attorney) | Samuel M. Abbott          | 372  | 176  |
| Adams       | Charlotte H.          | Walter A. Martin          | 373  | 419  |
| Adams       | Charles M.            | Willie Neal               | 374  | 474  |
| Anderson    | Paroline              | Bridgville Cemetery Assn. | 375  | 525  |
| Allen       | Charles E.            | Henry C. Paganon          | 376  | 436  |
| Atkinson    | Clarence E.           | Samuel E. Miller          | 377  | 58   |
| Atkinson    | Cora M.               | Samuel E. Miller          | 377  | 58   |
| Adams       | Caroline White        | Rebecca Dunn              | 378  | 516  |
| Ash         | Elva E.               | John George Ash           | 378  | 502  |
| Adco        | Catherine M.          | George J. Reed, Jr.       | 381  | 201  |
| Anderson    | Charles A.            | J. Lighten Joseph         | 381  | 483  |
| Adams       | Christine P.          | Gerald A. Linn            | 381  | 602  |
| Anderson    | Clayton M.            | L. P. Faucett, Jr.        | 382  | 319  |
| Atkinson    | Cora Mae              | Robert C. Wilson          | 391  | 279  |
| Atkinson    | Clarence E.           | Robert C. Wilson          | 391  | 279  |
| Abbott      | Charles H.            | Robert A. Derrickson      | 396  | 6    |
| Adkins      | Charles E.            | Mattie A. Steen           | 396  | 224  |
| Anderson    | Clifford C. J.        | Mary M. Reed              | 396  | 422  |
| Adkins      | Charles Edward        | Mary E. Adkins            | 396  | 453  |

AAD959

| GRANTEE          | From              | GRANTOR               | Book | Page |
|------------------|-------------------|-----------------------|------|------|
| Allen            | C. Clarence       | Anna H. Allen         | 397  | 260  |
| Adkins           | Charles E.        | Wilfred J. Adkins     | 397  | 565  |
| Adkins           | Charles Edward    | Wilfred J. Adkins     | 397  | 566  |
| Absher,          | Claude C.         | Lloyd C. Absher       | 398  | 125  |
| Anderson,        | Clarence          | Edward M. Adams       | 398  | 335  |
| Allen,           | Charles C. Jr.    | Laurel Crocening      | 399  | 36   |
| Arbogast,        | Charles J.        | Winston C. Barnes     | 399  | 134  |
| Adkins,          | Charles Edward    | Wilfred J. Adkins     | 399  | 209  |
| Adkins,          | Charles Edward    | Wilfred J. Adkins     | 399  | 222  |
| Ash,             | Clara C.          | John George Ash       | 399  | 346  |
| Adkins,          | Charles H.        | Ford M. Warrington    | 401  | 41   |
| Allen,           | Charles Granville | Richard H. Rice       | 403  | 23   |
| Atkinson,        | Clarence F.       | Phyllis Lenhart       | 403  | 144  |
| Allen,           | Charles E. Jr.    | Linden E. Marvel      | 404  | 346  |
| Allen,           | Charles Clarence  | Lamont Au Pont, Jr.   | 406  | 116  |
| Allen, Jr.       | Charles Clarence  | Lamont Au Pont, Jr.   | 406  | 116  |
| Andrews,         | Charles E.        | James S. Trutt        | 407  | 307  |
| Affeld,          | Clara B.          | George W. Carpenter   | 407  | 417  |
| Arner,           | Caroline J.       | Sallie M. Handy       | 409  | 48   |
| Allen,           | Charles Clarence  | City of Seaford       | 409  | 269  |
| Addy,            | Charles Edward    | Mary Jane Addy        | 410  | 162  |
| Addy,            | Charles Edward    | Roger A. Addy, Adm.   | 411  | 422  |
| Addy,            | Charles Edward    | Roger A. Addy         | 411  | 433  |
| Adams,           | Charles Morris    | Emma McAlaire Elliott | 413  | 24   |
| "X" Anastasakos, | Constantinos      | Clarence E. Post      | 414  | 210  |
| Ardis            | Lynthia           | Warren H. Mumford     | 420  | 69   |
| Andrews,         | Claire E.         | Arba J. Hudson, Jr.   | 417  | 526  |
| Allen,           | Charles E.        | Charles W. Hurley     | 415  | 15   |
| Allen,           | Charles Granville | Nathaniel M. Coraway  | 415  | 535  |
| Atkinson,        | Clarence E.       | Harvey James Bunting  | 420  | 100  |
| Adkins,          | Charles E.        | Frances S. Hitchens   | 416  | 13   |
| Abbott,          | Clarence E.       | Charles F. Messick    | 417  | 34   |
| Anderson,        | Caroline Affeld   | Jeanette H. Betts     | 420  | 434  |
| Adams,           | C. Morris         | H. Edward Wheatley    | 421  | 294  |
| Allen,           | Charles E.        | Charles A. Hurley     | 423  | 192  |
| Allen,           | Charles E.        | Arthur Dean Betts     | 423  | 108  |
| Allen,           | C. Clarence       | Arthur Dean Betts     | 423  | 108  |
| Allen,           | C. Clarence       | Raymond S. Mears      | 423  | 56   |
| Allen,           | Charles C. Jr.    | Raymond S. Mears      | 423  | 56   |



GRANTEE

From

GRANTOR

Book

Page

|         |  |                                  |     |     |
|---------|--|----------------------------------|-----|-----|
| Allen,  | <sup>etal</sup> C. Charles                 | Raymond S. Mears <sup>June</sup> | 423 | 56  |
| Allen   | <sup>etal</sup> Charles C. <sup>prop</sup> | Raymond S. Mears <sup>June</sup> | 423 | 56  |
| Abbott, | Christine P.                               | South Bethany Corp.              | 425 | 550 |

AAD959

GRANTEE

From

GRANTOR

Book

Page

BLANK  
PAGE

| GRANTEE      |                     | From                     | GRANTOR        | Book | Page |
|--------------|---------------------|--------------------------|----------------|------|------|
| Allen        | David               | William                  | Benson et al   | 54   | 105  |
| Adams        | Daniel              | Joseph                   | Bouston et al  | 47   | 93   |
| Aydelott     | David               | John H.                  | Fruitt         | 51   | 258  |
| Aydelott     | David               | Zadock A.                | Fruitt et al   | 52   | 297  |
| Aydelott     | David               | Charles D.               | Bennett et al  | 57   | 510  |
| Adams        | Daniel C.           | James W.                 | Smith          | 54   | 408  |
| Adams        | Daniel C.           | Henrietta                | Morris         | 55   | 118  |
| Adams        | Daniel C.           | Elizabeth                | Morris et al   | 59   | 387  |
| Atkins       | David H.            | William C.               | Billyman et al | 2    | 530  |
| Atkins       | David H.            | George W.                | Atkins et al   | 75   | 109  |
| Argo         | David H.            | George W.                | Shockley et al | 108  | 51   |
| Argo         | David H. et al      | Charles M.               | Shockley et al | 109  | 554  |
| Argo         | David H. et al      | John R.                  | Argo et al     | 110  | 296  |
| Aydelott     | David H.            | Isaac H.                 | Crans et al    | 110  | 544  |
| Aydelott     | David H.            | Warren                   | Burr et al     | 117  | 101  |
| Adams        | Daniel R.           | Charles C.               | Wright         | 123  | 583  |
| Adams        | Daniel R.           | Josephine A.             | Wooters et al  | 123  | 584  |
| Argo         | David H.            | James C.                 | Reed et al     | 124  | 20   |
| Argo         | David H.            | Joseph G.                | Baker et al    | 140  | 17   |
| Adams        | Daniel R.           | Daniel C.                | Adams et al    | 154  | 230  |
| Adams        | David T.            | Charles M.               | Hammond et al  | 173  | 203  |
| Adams        | Daniel R.           | Edward G.                | Adams et al    | 174  | 149  |
| Adams        | Derlia              | Andrew J.                | Horsey et al   | 177  | 400  |
| Argo         | David H.            | George H.                | Hall et al     | 188  | 480  |
| Argo         | David H.            | Wilson H.                | Bennett et al  | 190  | 41   |
| Argo         | David H.            | Phoebe                   | Lofland        | 190  | 46   |
| Argo         | David H.            | John S.                  | Short et al    | 196  | 50   |
| Adams        | David T.            | William O.               | McCabe et al   | 205  | 404  |
| Argo         | David H.            | Thomas C.                | Swiggell       | 207  | 221  |
| Asen, Dunbar | G. M. C. A. Society | John                     | Loggum         | 211  | 11   |
| Adkins       | Dale et al          | Harry C.                 | Short et al    | 220  | 210  |
| Anderson     | Daniel G.           | Rose                     | Vyden          | 220  | 268  |
| Adams        | David H.            | John M.                  | Scott et al    | 221  | 589  |
| Anderson     | Daniel G.           | James T.                 | Anderson et al | 223  | 257  |
| Anderson     | Daniel G.           | William S.               | Tierrel et al  | 224  | 286  |
| Argo         | David H. et al      | J. Stanley               | Short et al    | 225  | 187  |
| Anderson     | Daniel G.           | Thomas D. C. G. G. G. G. | Guardian       | 225  | 573  |
| Anderson     | Daniel G.           | Rose                     | Vyden          | 225  | 210  |
| Anderson     | Daniel G.           | Mary R.                  | Adams          | 226  | 70   |
| Anderson     | Daniel G.           | Albert A.                | Selden et al   | 226  | 268  |

AAD959

| GRANTEE                           | From            | GRANTOR                            | Book | Page |
|-----------------------------------|-----------------|------------------------------------|------|------|
| Adams                             | Deoria et al    | Sussex Trust Co.                   | 231  | 477  |
| Anderson                          | Daniel G.       | Commissioners of                   | 233  | 360  |
| Adams                             | Deoria et al    | Thomas H. Liggins et al            | 234  | 205  |
| Adams                             | Deoria et al    | William L. McElvaine et al         | 234  | 354  |
| Anderson                          | Daniel G.       | Com. of                            | 234  | 547  |
| Anderson                          | Daniel G.       | Arthur J. Kingsbury                | 235  | 571  |
| Anderson                          | Daniel G.       | Sara M. Rice et al                 | 236  | 158  |
| Alvarez                           | Della G.        | George R. Ellegood et al           | 243  | 186  |
| Anderson                          | Daniel G.       | George C. Shockley et al           | 25   | 2410 |
| Anderson                          | Daniel G.       | Sussex Trust Co.                   | 254  | 380  |
| Anderson                          | Daniel G.       | Joseph D. Thompson et al           | 256  | 196  |
| Anderson                          | Daniel G.       | Harland M. Joseph et al            | 259  | 366  |
| Anderson                          | Daniel G.       | John G. Townsend et al             | 267  | 54   |
| Anderson                          | Daniel G.       | Public Lands Commission            | 269  | 564  |
| Aspril                            | David C. et al  | James L. Fryce et al               | 275  | 22   |
| Atkins                            | David T.        | Emma M. Davidson et al             | 281  | 181  |
| Argo                              | David H.        | Willis J. Carey                    | 282  | 300  |
| Argo                              | David H.        | Wm J. Simpson                      | 282  | 362  |
| Anderson                          | Daniel G. et al | Wm J. Tappan et al                 | 284  | 278  |
| Anderson                          | Daniel G.       | Behoboth Trust Co.                 | 289  | 292  |
| Association Del. City Bldg + Home |                 | C. Earl Baum. et al                | 301  | 1    |
| Aspril                            | David C.        | Mary H. Stenge, et al              | 304  | 535  |
| Aspril                            | David C.        | Frank M. Jones, Trustee            | 306  | 38   |
| Assn, Delaware Rural Electric     |                 | Frankville A. Morris, et al        | 317  | 316  |
| Anderson                          | David S.        | John J. Gilbride                   | 317  | 359  |
| Anderson                          | Daniel S.       | Mary C. Quillen, et al             | 324  | 149  |
| Assn Delaware Rural Electric      |                 | Fester G. Newton, et al            | 325  | 584  |
| Anderson                          | Daniel C.       | William C. Copley, et al           | 333  | 52   |
| Assn Delaware Rural Electric      |                 | Eastern Shore Ckt. Sv. Co.         | 332  | 215  |
| Assn Delaware Rural Electric      |                 | Harold M. Cumber, et al            | 342  | 357  |
| Assn Delaware Rural Electric      |                 | Conclusions Robert Davidson, et al | 342  | 358  |
| Assn Delaware Rural Electric      |                 | John S. Asty, et al                | 342  | 359  |
| Assn Delaware Rural Electric      |                 | William G. Brier, et al            | 342  | 360  |
| Aspell                            | David H.        | Samuel H. Lurman, et al            | 344  | 476  |
| Anderson                          | Daniel C.       | William Leach, et al               | 345  | 200  |
| Aspril                            | David C.        | Gene P. Rickards                   | 356  | 439  |
| Assn Delaware Rural Electric      |                 | Kenath Q. Bishop et al             | 357  | 87   |
| Assn Delaware Rural Electric      |                 | C. Dale Adkins, et al              | 310  | 1    |
| Assn Delaware Rural Electric      |                 | Linden S. Isaacs, et al            | 310  | 3    |
| Assn Delaware Rural Electric      |                 | George M. Simpson, et al           | 310  | 5    |

| GRANTEE                       | From | GRANTOR                      | Book | Page |
|-------------------------------|------|------------------------------|------|------|
| Assn. Delaware Rural Electric |      | A. P. Cannon, Town Co., Del. | 310  | 7    |
| Assn. Delaware Rural Electric |      | Francis J. Morgan, Exr       | 310  | 8    |
| Assn. Delaware Rural Electric |      | Francis J. Morgan, stst      | 310  | 10   |
| Assn. Delaware Rural Electric |      | William J. Allen, stst       | 310  | 13   |
| Assn. Delaware Rural Electric |      | Martha J. Jones, stst        | 310  | 15   |
| Assn. Delaware Rural Electric |      | Erasmus Jones, stst          | 310  | 17   |
| Assn. Delaware Rural Electric |      | John M. Bailey, stst         | 310  | 19   |
| Assn. Delaware Rural Electric |      | Arthur J. Cole, stst         | 310  | 21   |
| Assn. Delaware Rural Electric |      | Henry C. Hastings, stst      | 310  | 23   |
| Assn. Delaware Rural Electric |      | S. Harry Graham, stst        | 310  | 25   |
| Assn. Delaware Rural Electric |      | George S. Graham, stst       | 310  | 27   |
| Assn. Delaware Rural Electric |      | J. Paul Hastings, stst       | 310  | 29   |
| Assn. Delaware Rural Electric |      | George M. Bailey, stst       | 310  | 31   |
| Assn. Delaware Rural Electric |      | George A. Short, Exr         | 310  | 33   |
| Assn. Delaware Rural Electric |      | Frank Baker, stst            | 310  | 35   |
| Assn. Delaware Rural Electric |      | George A. Grace, stst        | 310  | 37   |
| Assn. Delaware Rural Electric |      | Albert H. Musick, stst       | 310  | 39   |
| Assn. Delaware Rural Electric |      | Elmer Lippin, stst           | 310  | 41   |
| Assn. Delaware Rural Electric |      | Alice P. Hill, stst          | 310  | 43   |
| Assn. Delaware Rural Electric |      | Joshua J. Lambden            | 310  | 46   |
| Assn. Delaware Rural Electric |      | Edie S. Ewell, stst          | 310  | 48   |
| Assn. Delaware Rural Electric |      | Boyce Melham, stst           | 310  | 50   |
| Assn. Delaware Rural Electric |      | Brooks C. Dukes, stst        | 310  | 52   |
| Assn. Delaware Rural Electric |      | George H. Mathews            | 310  | 54   |
| Assn. Delaware Rural Electric |      | John C. Wilson, stst         | 310  | 56   |
| Assn. Delaware Rural Electric |      | Wisakichow Orchard Co.       | 310  | 58   |
| Assn. Delaware Rural Electric |      | Ida Perkins                  | 310  | 60   |
| Assn. Delaware Rural Electric |      | Enos Clark, stst             | 310  | 61   |
| Assn. Delaware Rural Electric |      | Brooks Perkins, stst         | 310  | 63   |
| Assn. Delaware Rural Electric |      | Sallie Perkins               | 310  | 65   |
| Assn. Delaware Rural Electric |      | J. Garland Hill, stst        | 310  | 67   |
| Assn. Delaware Rural Electric |      | John R. Eskridge, stst       | 310  | 69   |
| Assn. Delaware Rural Electric |      | John S. Pusey, stst          | 310  | 71   |
| Assn. Delaware Rural Electric |      | James C. Mathews             | 310  | 73   |
| Assn. Delaware Rural Electric |      | Walter B. Clark              | 310  | 75   |
| Assn. Delaware Rural Electric |      | Pauline Parks, stst          | 310  | 77   |
| Assn. Delaware Rural Electric |      | Edson S. Smith               | 310  | 79   |
| Assn. Delaware Rural Electric |      | Madison Hill, stst           | 310  | 81   |
| Assn. Delaware Rural Electric |      | Andrew J. Dolby, stst        | 310  | 83   |
| Assn. Delaware Rural Electric |      | Virginia Perkins, stst       | 310  | 85   |

AAD959

| GRANTEE                       | From | GRANTOR              | Book | Page |
|-------------------------------|------|----------------------|------|------|
| Assn. Delaware Rural Electric |      | Lewis J. Short       | 310  | 87   |
| Assn. Delaware Rural Electric |      | Lulu M. Jackson      | 310  | 89   |
| Assn. Delaware Rural Electric |      | Raynor E. Jackson    | 310  | 91   |
| Assn. Delaware Rural Electric |      | Harry B. Smith       | 310  | 93   |
| Assn. Delaware Rural Electric |      | Charles J. West      | 310  | 95   |
| Assn. Delaware Rural Electric |      | J. Roy Cannon        | 310  | 97   |
| Assn. Delaware Rural Electric |      | Frank O. Huston      | 310  | 100  |
| Assn. Delaware Rural Electric |      | Stedore Handy        | 310  | 102  |
| Assn. Delaware Rural Electric |      | Ruby C. Tice         | 310  | 104  |
| Assn. Delaware Rural Electric |      | Wase R. Higgins      | 310  | 106  |
| Assn. Delaware Rural Electric |      | Edgar H. Sheatley    | 310  | 108  |
| Assn. Delaware Rural Electric |      | Edith Sheatley       | 310  | 110  |
| Assn. Delaware Rural Electric |      | Mark C. Leubold      | 310  | 111  |
| Assn. Delaware Rural Electric |      | Leland S. White      | 310  | 113  |
| Assn. Delaware Rural Electric |      | E. G. Stack          | 310  | 115  |
| Assn. Delaware Rural Electric |      | Victor W. Moore      | 310  | 117  |
| Assn. Delaware Rural Electric |      | George E. Phillips   | 310  | 119  |
| Assn. Delaware Rural Electric |      | Charles L. Lambert   | 310  | 121  |
| Assn. Delaware Rural Electric |      | Ernest C. Ellis      | 310  | 123  |
| Assn. Delaware Rural Electric |      | E. L. Cannon         | 310  | 125  |
| Assn. Delaware Rural Electric |      | Alvin J. Lyons       | 310  | 127  |
| Assn. Delaware Rural Electric |      | Ira L. Cull          | 310  | 129  |
| Assn. Delaware Rural Electric |      | Eugene F. Hill       | 310  | 131  |
| Assn. Delaware Rural Electric |      | J. Milton Ober       | 310  | 133  |
| Assn. Delaware Rural Electric |      | Sydney K. Ober       | 310  | 135  |
| Assn. Delaware Rural Electric |      | Philip C. Williamson | 310  | 137  |
| Assn. Delaware Rural Electric |      | Frank Stratton       | 310  | 139  |
| Assn. Delaware Rural Electric |      | Kenny H. Collins     | 310  | 141  |
| Assn. Delaware Rural Electric |      | George H. Collins    | 310  | 143  |
| Assn. Delaware Rural Electric |      | Richard H. Dady      | 310  | 145  |
| Assn. Delaware Rural Electric |      | Loraine Elliott      | 310  | 146  |
| Assn. Delaware Rural Electric |      | J. Romani Elliott    | 310  | 149  |
| Assn. Delaware Rural Electric |      | Mark W. H. Hillie    | 310  | 151  |
| Assn. Delaware Rural Electric |      | John M. C. Hillie    | 310  | 153  |
| Assn. Delaware Rural Electric |      | J. Edward Fridel     | 310  | 153  |
| Assn. Delaware Rural Electric |      | Elwood J. Jester     | 310  | 157  |
| Assn. Delaware Rural Electric |      | S. Ralph Hill        | 310  | 159  |
| Assn. Delaware Rural Electric |      | J. Ernest Williamson | 310  | 161  |
| Assn. Delaware Rural Electric |      | Roy Lofland          | 310  | 163  |
| Assn. Delaware Rural Electric |      | William M. Moore     | 310  | 165  |

AAD959

| GRANTEE                       | From | GRANTOR                      | Book | Page |
|-------------------------------|------|------------------------------|------|------|
| Assn. Delaware Rural Electric |      | Baron Budd Johnson           | 310  | 167  |
| Assn. Delaware Rural Electric |      | Clarence C. Allen            | 310  | 169  |
| Assn. Delaware Rural Electric |      | Charlotte W. Allen           | 310  | 171  |
| Assn. Delaware Rural Electric |      | Arnold F. Allen              | 310  | 173  |
| Assn. Delaware Rural Electric |      | Arthur J. Archman            | 310  | 175  |
| Assn. Delaware Rural Electric |      | Joseph B. O'Neal             | 310  | 177  |
| Assn. Delaware Rural Electric |      | R. J. Friedel                | 310  | 179  |
| Assn. Delaware Rural Electric |      | Stephen Ferguson             | 310  | 181  |
| Assn. Delaware Rural Electric |      | Island D. Williamson         | 310  | 183  |
| Assn. Delaware Rural Electric |      | Joseph C. Williamson         | 310  | 185  |
| Assn. Delaware Rural Electric |      | Charles J. Handy             | 310  | 187  |
| Assn. Delaware Rural Electric |      | Edw. H. Trickett             | 310  | 189  |
| Assn. Delaware Rural Electric |      | John J. Kinder               | 310  | 191  |
| Assn. Delaware Rural Electric |      | John G. Allen                | 310  | 193  |
| Assn. Delaware Rural Electric |      | Fred. O'Leary                | 310  | 195  |
| Assn. Delaware Rural Electric |      | Robert J. Brown              | 310  | 197  |
| Assn. Delaware Rural Electric |      | Harry L. Lupton              | 310  | 199  |
| Assn. Delaware Rural Electric |      | Robert J. Blunt              | 310  | 201  |
| Assn. Delaware Rural Electric |      | Henry C. Cameron             | 310  | 203  |
| Assn. Delaware Rural Electric |      | Alva F. Adams                | 310  | 205  |
| Assn. Delaware Rural Electric |      | J. Edgar Jones               | 310  | 207  |
| Assn. Delaware Rural Electric |      | Marcel B. Jackson            | 310  | 209  |
| Assn. Delaware Rural Electric |      | Daniel H. Gallaway           | 310  | 211  |
| Assn. Delaware Rural Electric |      | W. Noble Gillianay           | 310  | 213  |
| Assn. Delaware Rural Electric |      | Grace H. Noble               | 310  | 216  |
| Assn. Delaware Rural Electric |      | A. Treat Gallaway            | 310  | 217  |
| Assn. Delaware Rural Electric |      | Ella H. Gallaway             | 310  | 219  |
| Assn. Delaware Rural Electric |      | Charles C. Boyce             | 310  | 221  |
| Assn. Delaware Rural Electric |      | William H. Boyce             | 310  | 223  |
| Assn. Delaware Rural Electric |      | James Allen                  | 310  | 225  |
| Assn. Delaware Rural Electric |      | James Friedel                | 310  | 227  |
| Assn. Delaware Rural Electric |      | C. Franklin Legates          | 310  | 229  |
| Assn. Delaware Rural Electric |      | John N. Ford                 | 310  | 232  |
| Assn. Delaware Rural Electric |      | Charles P. Messick           | 310  | 234  |
| Assn. Delaware Rural Electric |      | William J. O'Leary           | 310  | 236  |
| Assn. Delaware Rural Electric |      | Linden C. Marcell            | 310  | 238  |
| Assn. Delaware Rural Electric |      | Harlan J. Haines             | 310  | 240  |
| Assn. Delaware Rural Electric |      | Mary Eby                     | 310  | 242  |
| Assn. Delaware Rural Electric |      | Laura J. Adams               | 310  | 244  |
| Assn. Delaware Rural Electric |      | H. P. Cannon Jarvis Co. Inc. | 310  | 245  |



| GRANTEE                       | From | GRANTOR                              | Book | Page |
|-------------------------------|------|--------------------------------------|------|------|
| Assn. Delaware Rural Electric |      | William R. O'Neal, <sup>st</sup>     | 310  | 247  |
| Assn. Delaware Rural Electric |      | Joshua L. Hastings, <sup>st</sup>    | 310  | 250  |
| Assn. Delaware Rural Electric |      | Charles S. B. Elliott, <sup>st</sup> | 310  | 252  |
| Assn. Delaware Rural Electric |      | Levin J. Galloway, <sup>st</sup>     | 310  | 254  |
| Assn. Delaware Rural Electric |      | Stover C. Dukes, <sup>st</sup>       | 310  | 256  |
| Assn. Delaware Rural Electric |      | Allison H. Mumford, <sup>st</sup>    | 310  | 258  |
| Assn. Delaware Rural Electric |      | Marcel Pappas, <sup>st</sup>         | 310  | 260  |
| Assn. Delaware Rural Electric |      | Phillip C. James, <sup>st</sup>      | 310  | 262  |
| Assn. Delaware Rural Electric |      | Ernest Dickerson, <sup>st</sup>      | 310  | 264  |
| Assn. Delaware Rural Electric |      | Bessie J. Masick,                    | 310  | 266  |
| Assn. Delaware Rural Electric |      | Shenbury P. Dukes, <sup>st</sup>     | 310  | 268  |
| Assn. Delaware Rural Electric |      | Annie M. Bryan                       | 310  | 270  |
| Assn. Delaware Rural Electric |      | Edwin G. Joseph, <sup>st</sup>       | 310  | 272  |
| Assn. Delaware Rural Electric |      | Benjamin J. Elliott, <sup>st</sup>   | 310  | 274  |
| Assn. Delaware Rural Electric |      | Robert J. Brown, <sup>st</sup>       | 310  | 276  |
| Assn. Delaware Rural Electric |      | William J. Bryan, <sup>st</sup>      | 310  | 278  |
| Assn. Delaware Rural Electric |      | George D. Phillips, <sup>st</sup>    | 310  | 280  |
| Assn. Delaware Rural Electric |      | Robert L. James, <sup>st</sup>       | 310  | 282  |
| Assn. Delaware Rural Electric |      | Harvey L. Smith, <sup>st</sup>       | 310  | 284  |
| Assn. Delaware Rural Electric |      | Allen S. Hearw, <sup>st</sup>        | 310  | 286  |
| Assn. Delaware Rural Electric |      | Robert P. Tisdell, <sup>st</sup>     | 310  | 288  |
| Assn. Delaware Rural Electric |      | Wynon C. Hedges, <sup>st</sup>       | 310  | 290  |
| Assn. Delaware Rural Electric |      | William H. Leates, <sup>st</sup>     | 310  | 292  |
| Assn. Delaware Rural Electric |      | Oliver Conway, <sup>st</sup>         | 310  | 294  |
| Assn. Delaware Rural Electric |      | Anderson S. Chaddman, <sup>st</sup>  | 310  | 296  |
| Assn. Delaware Rural Electric |      | Mary C. Leates,                      | 310  | 298  |
| Assn. Delaware Rural Electric |      | Galter M. Hearw, <sup>st</sup>       | 310  | 300  |
| Assn. Delaware Rural Electric |      | John L. Fleetwood, <sup>st</sup>     | 310  | 302  |
| Assn. Delaware Rural Electric |      | Errett C. Cannon, <sup>st</sup>      | 310  | 304  |
| Assn. Delaware Rural Electric |      | Frank Cannon,                        | 310  | 306  |
| Assn. Delaware Rural Electric |      | Mary C. Hurley, <sup>st</sup>        | 310  | 308  |
| Assn. Delaware Rural Electric |      | Richard Slade, <sup>st</sup>         | 310  | 310  |
| Assn. Delaware Rural Electric |      | Mary Calhoun,                        | 310  | 312  |
| Assn. Delaware Rural Electric |      | Stover C. Dukes, <sup>st</sup>       | 310  | 314  |
| Assn. Delaware Rural Electric |      | Louise H. Calhoun,                   | 310  | 316  |
| Assn. Delaware Rural Electric |      | Worcey F. Whaley, <sup>st</sup>      | 310  | 318  |
| Assn. Delaware Rural Electric |      | John C. James, <sup>st</sup>         | 310  | 319  |
| Assn. Delaware Rural Electric |      | Edmond L. Jones,                     | 310  | 321  |
| Assn. Delaware Rural Electric |      | Alyssa J. Hitchcock, <sup>st</sup>   | 310  | 323  |
| Assn. Delaware Rural Electric |      | John G. Jones, <sup>st</sup>         | 310  | 325  |

| AAD959 | GRANTEE                      | From        | GRANTOR                  | Book | Page |
|--------|------------------------------|-------------|--------------------------|------|------|
|        | Assn. Selamau Rural Electric | Harry M.    | Massick, <sup>stat</sup> | 310  | 337  |
|        | Assn. Selamau Rural Electric | S. Lloyd    | Lowe, <sup>stat</sup>    | 310  | 329  |
|        | Assn. Selamau Rural Electric | Rudolph     | Hett, <sup>stat</sup>    | 310  | 351  |
|        | Assn. Selamau Rural Electric | Chas. S.    | Layton, <sup>stat</sup>  | 310  | 333  |
|        | Assn. Selamau Rural Electric | Harry C.    | Galler, <sup>stat</sup>  | 310  | 335  |
|        | Assn. Selamau Rural Electric | Edgish S.   | Murray, <sup>stat</sup>  | 310  | 337  |
|        | Assn. Selamau Rural Electric | Effie S.    | Layton, <sup>stat</sup>  | 310  | 339  |
|        | Assn. Selamau Rural Electric | Curt H.     | Mullin, <sup>stat</sup>  | 310  | 341  |
|        | Assn. Selamau Rural Electric | Joseph F.   | Brown, <sup>stat</sup>   | 310  | 343  |
|        | Assn. Selamau Rural Electric | John        | Hitch, <sup>stat</sup>   | 310  | 345  |
|        | Assn. Selamau Rural Electric | Charles S.  | Smith, <sup>stat</sup>   | 310  | 347  |
|        | Assn. Selamau Rural Electric | Yora        | Marric, <sup>stat</sup>  | 310  | 349  |
|        | Assn. Selamau Rural Electric | Charlie S.  | Marric,                  | 310  | 351  |
|        | Assn. Selamau Rural Electric | Blair S.    | Elliot, <sup>stat</sup>  | 310  | 353  |
|        | Assn. Selamau Rural Electric | John S.     | Oliver, <sup>stat</sup>  | 310  | 355  |
|        | Assn. Selamau Rural Electric | John S.     | Allen                    | 310  | 357  |
|        | Assn. Selamau Rural Electric | Leon C.     | Bulow, <sup>stat</sup>   | 310  | 359  |
|        | Assn. Selamau Rural Electric | Rosal M.    | Wallace                  | 310  | 361  |
|        | Assn. Selamau Rural Electric | Lewis       | Brown, <sup>stat</sup>   | 310  | 363  |
|        | Assn. Selamau Rural Electric | William C.  | Frazier, <sup>stat</sup> | 310  | 365  |
|        | Assn. Selamau Rural Electric | J. Frank    | May, <sup>stat</sup>     | 310  | 367  |
|        | Assn. Selamau Rural Electric | Edwin C.    | Wells, <sup>stat</sup>   | 310  | 369  |
|        | Assn. Selamau Rural Electric | Lillian S.  | Cory,                    | 310  | 371  |
|        | Assn. Selamau Rural Electric | Edgish S.   | Short, <sup>stat</sup>   | 310  | 373  |
|        | Assn. Selamau Rural Electric | Ray M.      | Walton, <sup>stat</sup>  | 310  | 375  |
|        | Assn. Selamau Rural Electric | William O.  | Porter                   | 310  | 377  |
|        | Assn. Selamau Rural Electric | Joseph O.   | Lowe,                    | 310  | 379  |
|        | Assn. Selamau Rural Electric | Harry H.    | Wright, <sup>stat</sup>  | 310  | 380  |
|        | Assn. Selamau Rural Electric | Ernest S.   | Springton                | 310  | 383  |
|        | Assn. Selamau Rural Electric | Earl C.     | Phill,                   | 310  | 385  |
|        | Assn. Selamau Rural Electric | Joshua S.   | West, <sup>stat</sup>    | 310  | 386  |
|        | Assn. Selamau Rural Electric | William H.  | Brown, <sup>stat</sup>   | 310  | 388  |
|        | Assn. Selamau Rural Electric | Benjamin B. | Borden, <sup>stat</sup>  | 310  | 390  |
|        | Assn. Selamau Rural Electric | William J.  | Hudson, <sup>stat</sup>  | 310  | 392  |
|        | Assn. Selamau Rural Electric | Joseph S.   | Burton, <sup>stat</sup>  | 310  | 394  |
|        | Assn. Selamau Rural Electric | Earl M.     | Sull, <sup>stat</sup>    | 310  | 396  |
|        | Assn. Selamau Rural Electric | Ernest      | Brown, <sup>stat</sup>   | 310  | 399  |
|        | Assn. Selamau Rural Electric | Kelly M.    | Yogas,                   | 310  | 401  |
|        | Assn. Selamau Rural Electric | Robert O.   | Boyce, <sup>stat</sup>   | 310  | 403  |
|        | Assn. Selamau Rural Electric | Madie S.    | Attwood,                 | 310  | 404  |

| GRANTEE                       | From | GRANTOR                              | Book | Page |
|-------------------------------|------|--------------------------------------|------|------|
| Assn. Delaware Rural Electric |      | William R. D'Neal, <sup>st</sup>     | 310  | 247  |
| Assn. Delaware Rural Electric |      | Joshua L. Hastings, <sup>st</sup>    | 310  | 250  |
| Assn. Delaware Rural Electric |      | Charles S. B. Elliott, <sup>st</sup> | 310  | 252  |
| Assn. Delaware Rural Electric |      | Levin J. Waller, <sup>st</sup>       | 310  | 254  |
| Assn. Delaware Rural Electric |      | Grover C. Dukes, <sup>st</sup>       | 310  | 256  |
| Assn. Delaware Rural Electric |      | Allison H. Mumford, <sup>st</sup>    | 310  | 258  |
| Assn. Delaware Rural Electric |      | Narcos C. Pappas, <sup>st</sup>      | 310  | 260  |
| Assn. Delaware Rural Electric |      | Phillip C. James, <sup>st</sup>      | 310  | 262  |
| Assn. Delaware Rural Electric |      | Ernest Dickinson, <sup>st</sup>      | 310  | 264  |
| Assn. Delaware Rural Electric |      | Bessie J. Messick, <sup>st</sup>     | 310  | 266  |
| Assn. Delaware Rural Electric |      | Leansbury P. Dukes, <sup>st</sup>    | 310  | 268  |
| Assn. Delaware Rural Electric |      | Annie M. Bryan                       | 310  | 270  |
| Assn. Delaware Rural Electric |      | Ediss A. Joseph, <sup>st</sup>       | 310  | 272  |
| Assn. Delaware Rural Electric |      | Benjamin J. Elliott, <sup>st</sup>   | 310  | 274  |
| Assn. Delaware Rural Electric |      | Robert F. Brown, <sup>st</sup>       | 310  | 276  |
| Assn. Delaware Rural Electric |      | William J. Bryan, <sup>st</sup>      | 310  | 278  |
| Assn. Delaware Rural Electric |      | Leungo Q. Phillips, <sup>st</sup>    | 310  | 280  |
| Assn. Delaware Rural Electric |      | Robert L. James, <sup>st</sup>       | 310  | 282  |
| Assn. Delaware Rural Electric |      | Harvey L. Pruitt, <sup>st</sup>      | 310  | 284  |
| Assn. Delaware Rural Electric |      | Arthur S. Harw., <sup>st</sup>       | 310  | 286  |
| Assn. Delaware Rural Electric |      | Arthur P. Lyndall, <sup>st</sup>     | 310  | 288  |
| Assn. Delaware Rural Electric |      | Norman C. Hedger, <sup>st</sup>      | 310  | 290  |
| Assn. Delaware Rural Electric |      | William H. Licates, <sup>st</sup>    | 310  | 292  |
| Assn. Delaware Rural Electric |      | Ohio Cronway, <sup>st</sup>          | 310  | 294  |
| Assn. Delaware Rural Electric |      | Andrew S. Chalkman, <sup>st</sup>    | 310  | 296  |
| Assn. Delaware Rural Electric |      | Mary C. Licates, <sup>st</sup>       | 310  | 298  |
| Assn. Delaware Rural Electric |      | Galter M. Harw., <sup>st</sup>       | 310  | 300  |
| Assn. Delaware Rural Electric |      | John L. Fleetwood, <sup>st</sup>     | 310  | 302  |
| Assn. Delaware Rural Electric |      | Errett C. Cannon, <sup>st</sup>      | 310  | 304  |
| Assn. Delaware Rural Electric |      | Frank Cannon, <sup>st</sup>          | 310  | 306  |
| Assn. Delaware Rural Electric |      | Mary C. Hurley, <sup>st</sup>        | 310  | 308  |
| Assn. Delaware Rural Electric |      | Richard Slade, <sup>st</sup>         | 310  | 310  |
| Assn. Delaware Rural Electric |      | Mary Callahan, <sup>st</sup>         | 310  | 312  |
| Assn. Delaware Rural Electric |      | Grover C. Dukes, <sup>st</sup>       | 310  | 314  |
| Assn. Delaware Rural Electric |      | Lynne H. Coghlan, <sup>st</sup>      | 310  | 316  |
| Assn. Delaware Rural Electric |      | Worsey J. Whaley, <sup>st</sup>      | 310  | 318  |
| Assn. Delaware Rural Electric |      | John C. Janda, <sup>st</sup>         | 310  | 319  |
| Assn. Delaware Rural Electric |      | Edmond J. Jones, <sup>st</sup>       | 310  | 321  |
| Assn. Delaware Rural Electric |      | Alyceus J. Hitchens, <sup>st</sup>   | 310  | 323  |
| Assn. Delaware Rural Electric |      | John A. Jones, <sup>st</sup>         | 310  | 325  |

AAD959

| GRANTEE                       |             | From | GRANTOR                 | Book | Page |
|-------------------------------|-------------|------|-------------------------|------|------|
| Assn. Delaware Rural Electric | Harry M.    |      | Messick, <sup>st</sup>  | 310  | 327  |
| Assn. Delaware Rural Electric | S. Lloyd    |      | Lowe, <sup>st</sup>     | 310  | 329  |
| Assn. Delaware Rural Electric | Rudolph     |      | Matt, <sup>st</sup>     | 310  | 331  |
| Assn. Delaware Rural Electric | Edw. S.     |      | Layton, <sup>st</sup>   | 310  | 333  |
| Assn. Delaware Rural Electric | Harry C.    |      | Daller, <sup>st</sup>   | 310  | 335  |
| Assn. Delaware Rural Electric | Elijah S.   |      | Mossey, <sup>st</sup>   | 310  | 337  |
| Assn. Delaware Rural Electric | Effie S.    |      | Layton, <sup>st</sup>   | 310  | 339  |
| Assn. Delaware Rural Electric | Erst H.     |      | Widell, <sup>st</sup>   | 310  | 341  |
| Assn. Delaware Rural Electric | Joseph S.   |      | Benson, <sup>st</sup>   | 310  | 343  |
| Assn. Delaware Rural Electric | Edw.        |      | Kidd, <sup>st</sup>     | 310  | 345  |
| Assn. Delaware Rural Electric | Charles S.  |      | Smith, <sup>st</sup>    | 310  | 347  |
| Assn. Delaware Rural Electric | Yora        |      | Morris, <sup>st</sup>   | 310  | 349  |
| Assn. Delaware Rural Electric | Charlie S.  |      | Morse,                  | 310  | 351  |
| Assn. Delaware Rural Electric | Blair S.    |      | Smith, <sup>st</sup>    | 310  | 353  |
| Assn. Delaware Rural Electric | John S.     |      | Allen, <sup>st</sup>    | 310  | 355  |
| Assn. Delaware Rural Electric | John S.     |      | Allen                   | 310  | 357  |
| Assn. Delaware Rural Electric | Leon C.     |      | Bulow, <sup>st</sup>    | 310  | 359  |
| Assn. Delaware Rural Electric | Paul M.     |      | Wallace                 | 310  | 361  |
| Assn. Delaware Rural Electric | Lynis       |      | Brown, <sup>st</sup>    | 310  | 363  |
| Assn. Delaware Rural Electric | William C.  |      | Lippin, <sup>st</sup>   | 310  | 365  |
| Assn. Delaware Rural Electric | J. Frank    |      | May, <sup>st</sup>      | 310  | 367  |
| Assn. Delaware Rural Electric | Edw. C.     |      | Wells, <sup>st</sup>    | 310  | 369  |
| Assn. Delaware Rural Electric | Lillian L.  |      | Cary,                   | 310  | 371  |
| Assn. Delaware Rural Electric | Elijah S.   |      | S. Hart, <sup>st</sup>  | 310  | 373  |
| Assn. Delaware Rural Electric | Ray W.      |      | Palston, <sup>st</sup>  | 310  | 375  |
| Assn. Delaware Rural Electric | William O.  |      | Postles                 | 310  | 377  |
| Assn. Delaware Rural Electric | Joseph O.   |      | Lowe,                   | 310  | 379  |
| Assn. Delaware Rural Electric | Harry H.    |      | Wright, <sup>st</sup>   | 310  | 380  |
| Assn. Delaware Rural Electric | Ernest S.   |      | Wilmington              | 310  | 383  |
| Assn. Delaware Rural Electric | Earl C.     |      | Phill,                  | 310  | 385  |
| Assn. Delaware Rural Electric | Joshua S.   |      | Went, <sup>st</sup>     | 310  | 386  |
| Assn. Delaware Rural Electric | William H.  |      | Brown, <sup>st</sup>    | 310  | 388  |
| Assn. Delaware Rural Electric | Benjamin B. |      | Borden, <sup>st</sup>   | 310  | 390  |
| Assn. Delaware Rural Electric | William S.  |      | Hudson, <sup>st</sup>   | 310  | 392  |
| Assn. Delaware Rural Electric | Joseph S.   |      | Burlow, <sup>st</sup>   | 310  | 394  |
| Assn. Delaware Rural Electric | Earl M.     |      | Tull, <sup>st</sup>     | 310  | 396  |
| Assn. Delaware Rural Electric | Ernest      |      | Brossard, <sup>st</sup> | 310  | 399  |
| Assn. Delaware Rural Electric | Kitty M.    |      | Woods,                  | 310  | 401  |
| Assn. Delaware Rural Electric | Robert O.   |      | Boice, <sup>st</sup>    | 310  | 403  |
| Assn. Delaware Rural Electric | Mabel S.    |      | Altman,                 | 310  | 404  |

| GRANTEE                       | From | GRANTOR                            | Book | Page |
|-------------------------------|------|------------------------------------|------|------|
| Assn. Delaware Rural Electric |      | James Seidel, <sup>st</sup>        | 310  | 406  |
| Assn. Delaware Rural Electric |      | William H. Britton, <sup>st</sup>  | 310  | 408  |
| Assn. Delaware Rural Electric |      | Emiel A. Gaultman, <sup>st</sup>   | 310  | 410  |
| Assn. Delaware Rural Electric |      | Levin W. Williams, <sup>st</sup>   | 310  | 412  |
| Assn. Delaware Rural Electric |      | Levin M. Boyce, <sup>st</sup>      | 310  | 414  |
| Assn. Delaware Rural Electric |      | S. Ralph Hill, <sup>st</sup>       | 310  | 416  |
| Assn. Delaware Rural Electric |      | Philip H. Jackson, <sup>st</sup>   | 310  | 418  |
| Assn. Delaware Rural Electric |      | Philip H. Jackson, <sup>st</sup>   | 310  | 420  |
| Assn. Delaware Rural Electric |      | Philip E. Jones, <sup>st</sup>     | 310  | 422  |
| Assn. Delaware Rural Electric |      | James M. Dean, <sup>st</sup>       | 310  | 424  |
| Assn. Delaware Rural Electric |      | Amelia Isaacs, <sup>st</sup>       | 310  | 426  |
| Assn. Delaware Rural Electric |      | Andrew Linn, <sup>st</sup>         | 310  | 428  |
| Assn. Delaware Rural Electric |      | Horace L. Lagnan, <sup>st</sup>    | 310  | 430  |
| Assn. Delaware Rural Electric |      | William J. Hill Jr., <sup>st</sup> | 310  | 432  |
| Assn. Delaware Rural Electric |      | Ella H. Ballman, <sup>st</sup>     | 310  | 433  |
| Assn. Delaware Rural Electric |      | Oliver J. James, <sup>st</sup>     | 310  | 435  |
| Assn. Delaware Rural Electric |      | Delaware Trust Co. (Guardian)      | 310  | 436  |
| Assn. Delaware Rural Electric |      | William D. McElroy, <sup>st</sup>  | 310  | 438  |
| Assn. Delaware Rural Electric |      | Allen Package Co.                  | 310  | 440  |
| Assn. Delaware Rural Electric |      | Greenwood Trust Co.                | 310  | 441  |
| Assn. Delaware Rural Electric |      | William M. Kellis,                 | 310  | 443  |
| Assn. Delaware Rural Electric |      | James R. Barwick, <sup>st</sup>    | 310  | 444  |
| Assn. Delaware Rural Electric |      | William H. Morris,                 | 310  | 446  |
| Assn. Delaware Rural Electric |      | Isaac A. Short, <sup>st</sup>      | 310  | 448  |
| Assn. Delaware Rural Electric |      | Michael Kocynowski,                | 310  | 450  |
| Assn. Delaware Rural Electric |      | Lyman C. Chudain, <sup>st</sup>    | 310  | 452  |
| Assn. Delaware Rural Electric |      | David H. Reed & Co., <sup>st</sup> | 310  | 453  |
| Assn. Delaware Rural Electric |      | James Williams, <sup>st</sup>      | 310  | 455  |
| Assn. Delaware Rural Electric |      | Mary C. Allegood, <sup>st</sup>    | 310  | 457  |
| Assn. Delaware Rural Electric |      | John S. Beebe, <sup>st</sup>       | 310  | 459  |
| Assn. Delaware Rural Electric |      | George Ingram, <sup>st</sup>       | 310  | 460  |
| Assn. Delaware Rural Electric |      | Robert H. Linn, <sup>st</sup>      | 310  | 462  |
| Assn. Delaware Rural Electric |      | H. O. Poles,                       | 310  | 463  |
| Assn. Delaware Rural Electric |      | Robert J. Chudain, <sup>st</sup>   | 310  | 465  |
| Assn. Delaware Rural Electric |      | Lamine A. Short, <sup>st</sup>     | 310  | 466  |
| Assn. Delaware Rural Electric |      | Horace J. Harmon, <sup>st</sup>    | 310  | 468  |
| Assn. Delaware Rural Electric |      | Clayton A. Luch, <sup>st</sup>     | 310  | 470  |
| Assn. Delaware Rural Electric |      | Walter Pettyjohn, <sup>st</sup>    | 310  | 471  |
| Assn. Delaware Rural Electric |      | Lewis Thomas, <sup>st</sup>        | 310  | 473  |
| Assn. Delaware Rural Electric |      | Francis F. Morgan, <sup>st</sup>   | 310  | 475  |



AAD959

| GRANTEE                       | From                   | GRANTOR                            | Book | Page |
|-------------------------------|------------------------|------------------------------------|------|------|
| Assn. Delaware Rural Electric |                        | Robert C. Elliott, <sup>st</sup>   | 510  | 476  |
| Assn. Delaware Rural Electric |                        | Eastern Shoe Cut, Lev. Co.,        | 510  | 477  |
| Assn. Delaware Rural Electric |                        | R. Emory Bailey, <sup>st</sup>     | 510  | 481  |
| Assn. Delaware Rural Electric |                        | Raymond W. Lamb, <sup>st</sup>     | 510  | 483  |
| Assn. Delaware Rural Electric |                        | Walter H. Lamb, <sup>st</sup>      | 510  | 484  |
| Assn. Delaware Rural Electric |                        | Wm. Dequer, <sup>st</sup>          | 510  | 486  |
| Assn. Delaware Rural Electric |                        | Robert H. Dixie, <sup>st</sup>     | 510  | 487  |
| Assn. Delaware Rural Electric |                        | John R. Deven, <sup>st</sup>       | 510  | 488  |
| Assn. Delaware Rural Electric |                        | Sarah C. Stinson,                  | 510  | 489  |
| Assn. Delaware Rural Electric |                        | Charles A. Smith, <sup>st</sup>    | 510  | 490  |
| Assn. Delaware Rural Electric |                        | Clarence J. Lord,                  | 510  | 491  |
| Assn. Delaware Rural Electric |                        | Harlan G. Knowles,                 | 510  | 492  |
| Assn. Delaware Rural Electric |                        | Eli Schrock, <sup>st</sup>         | 510  | 493  |
| Assn. Delaware Rural Electric |                        | Richard Day Development Co.,       | 510  | 495  |
| Assn. Delaware Rural Electric |                        | Lester E. Wenton, <sup>st</sup>    | 510  | 496  |
| Assn. Delaware Rural Electric |                        | Edward W. Jones, <sup>st</sup>     | 510  | 497  |
| Assn. Delaware Rural Electric |                        | Ely or Ed Jones,                   | 510  | 498  |
| Assn. Delaware Rural Electric |                        | Robert H. Haden, <sup>st</sup>     | 510  | 499  |
| Assn. Delaware Rural Electric |                        | Commissioners of Millsboro,        | 510  | 500  |
| Assn. Delaware Rural Electric |                        | Harley P. White, <sup>st</sup>     | 510  | 501  |
| Assn. Delaware Rural Electric |                        | Fredrick P. Burton,                | 510  | 502  |
| Assn. Delaware Rural Electric |                        | Anna P. Quattland,                 | 510  | 503  |
| Assn. Delaware Rural Electric |                        | Maurice Ahman,                     | 510  | 504  |
| Assn. Delaware Rural Electric |                        | Stodore D. Hitchens, <sup>st</sup> | 510  | 505  |
| Assn. Delaware Rural Electric |                        | Edw. A. Lingo, <sup>st</sup>       | 510  | 506  |
| Assn. Delaware Rural Electric |                        | A. Elaine Atkins, <sup>st</sup>    | 510  | 508  |
| Assn. Delaware Rural Electric |                        | Hardun Ellis, <sup>st</sup>        | 510  | 509  |
| Assn. Delaware Rural Electric |                        | Carlton Gody, <sup>st</sup>        | 510  | 510  |
| Assn. Delaware Rural Electric |                        | James Spence, <sup>st</sup>        | 510  | 511  |
| Assn. Delaware Rural Electric |                        | Anna P. Quattland,                 | 510  | 512  |
| Assn. Delaware Rural Electric |                        | George C. Gody,                    | 510  | 513  |
| Assn. Delaware Rural Electric |                        | Thos. Kelly, <sup>st</sup>         | 510  | 513  |
| Assn. Delaware Rural Electric |                        | John Spence, <sup>st</sup>         | 510  | 515  |
| Assn. Delaware Rural Electric |                        | Harry P. Wilson,                   | 510  | 516  |
| Assn.                         | David A. <sup>st</sup> | John J. Conway, <sup>st</sup>      | 358  | 362  |
| Assn.                         | David A. <sup>st</sup> | John J. Conway, <sup>st</sup>      | 358  | 363  |
| Assn.                         | David A. <sup>st</sup> | Orton Webb, <sup>st</sup>          | 358  | 331  |
| Assn.                         | David A. <sup>st</sup> | Karl A. Brown, <sup>st</sup>       | 359  | 80   |
| Assn. Delaware Rural Electric |                        | Lester C. Wenton, <sup>st</sup>    | 364  | 61   |
| Assn.                         | David                  | William C. Ferguson,               | 367  | 171  |

| GRANTEE                   | From                       | GRANTOR                               | Book | Page |
|---------------------------|----------------------------|---------------------------------------|------|------|
| Anderson,                 | Daniel S. <sup>stet</sup>  | Keulopen Adres, Inc.,                 | 372  | 118  |
| Anderson,                 | Daniel S. <sup>stet</sup>  | Lucian D. Smith,                      | 372  | 120  |
| W. J. Allen,              | David H. <sup>stet</sup>   | L. N. Cook Co.,                       | 373  | 154  |
| Allen,                    | Fris C. <sup>stet</sup>    | Levin S. Leates, <sup>stet</sup>      | 383  | 294  |
| Anderson,                 | Daniel S. <sup>stet</sup>  | James C. Prohman, <sup>stet</sup>     | 391  | 595  |
| Anderson,                 | Fris C. <sup>stet</sup>    | Allen P. Johnson,                     | 394  | 504  |
| Augenbaugh,               | Dustin M. <sup>stet</sup>  | Alonso H. Evans, Sr.,                 | 395  | 182  |
| Aydelotte,                | Roris A. <sup>stet</sup>   | Matthew J. Aydelotte, <sup>stet</sup> | 398  | 217  |
| Allen,                    | Roris A. <sup>stet</sup>   | Laurel Processing, Inc.,              | 399  | 36   |
| Armstrong,                | Ronald C. <sup>stet</sup>  | Weimer J. Sherman, <sup>stet</sup>    | 401  | 17   |
| Andrews,                  | Rorothy M. <sup>stet</sup> | Herbert R. Myers, <sup>stet</sup>     | 401  | 372  |
| "L" Allen,                | Douglas B. <sup>stet</sup> | Behoboth Lumber Co.,                  | 403  | 549  |
| Andrews,                  | Rorothy M. <sup>stet</sup> | Herbert R. Myers, <sup>stet</sup>     | 406  | 63   |
| Andrews,                  | Rorothy M. <sup>stet</sup> | George A. Cross                       | 407  | 208  |
| Allshouse,                | Roris M. <sup>stet</sup>   | William S. Grubb, <sup>stet</sup>     | 410  | 160  |
| Asin, Del-Mar Improvement |                            | Ollie H. Watson, <sup>stet</sup>      | 414  | 413  |
| Aydelotte,                | Roris <sup>stet</sup>      | Harrison P. Wright, <sup>stet</sup>   | 415  | 65   |
| Asin, Del-Mar Improvement |                            | Tertrude H. Johnson, <sup>stet</sup>  | 423  | 570  |
| Anthony,                  | Dalores <sup>stet</sup>    | Ella B. Simpson <sup>stet</sup>       | 425  | 81   |
| Andrews,                  | Fris C. <sup>stet</sup>    | E. J. du Pont de Nemours & Co.,       | 426  | 440  |



AAD959

| GRANTEE   | From               | GRANTOR      | Book           | Page    |
|-----------|--------------------|--------------|----------------|---------|
| Adams     | Ennalls            | Gibson       | Goes           | 23 312  |
| Adams     | Ennalls            | Charles      | Clepton        | 29 109  |
| Adams     | Elija              | Ezekiel W.   | Jones et al    | 54 153  |
| Allen     | Elizabeth C.       | George       | Johnson et al  | 50 111  |
| Adkins    | Elijah (S)         | Farran       | Taylor         | 59 71   |
| Anderson  | Ellen H. et al     | James        | Anderson       | 59 453  |
| Anderson  | Emily T. et al     | James        | Anderson       | 59 450  |
| Anderson  | Elizabeth H. et al | James        | Anderson       | 59 450  |
| Atkins    | Elijah (S)         | William W.   | Wells (S)      | 61 393  |
| Adams     | Elija R.           | Lewis W.     | Willey et al   | 65 131  |
| Adkins    | Elijah             | Uriah        | Short et al    | 65 376  |
| Adkins    | Elijah             | Benjamin B.  | Bowden et al   | 71 95   |
| Allen     | Elizabeth W.       | William      | Allen et al    | 72 432  |
| Arnold    | Erastus            | Elias        | Shockley et al | 74 50   |
| Adkins    | Elijah             | John P.      | Greenley et al | 77 71   |
| Andrews   | Eva Ann            | James T.     | Iredell et al  | 78 539  |
| Arnold    | Erastus            | Lustavus     | Arnold         | 80 545  |
| Adams     | Elija R.           | George T.    | Ray et al      | 81 343  |
| Arnold    | Erastus            | James M.     | Atwater        | 82 204  |
| Adams     | Edward W.          | Robert       | Frame et al    | 85 403  |
| Adams     | Edward             | Eli R.       | Sharp (S)      | 86 229  |
| Adkins    | Edwin C. et al     | Ann          | Morris et al   | 91 482  |
| Arnold    | Erastus            | James M.     | Atwater et al  | 93 571  |
| Arnold    | Erastus            | A. Georganna | Arnold         | 93 574  |
| Adkins    | Elijah T. et al    | Mary A.      | Supple         | 95 265  |
| Adams     | Edward             | Charles M.   | Phillips et al | 97 112  |
| Allen     | Elija C. et al     | Horace W.    | Allen et al    | 100 143 |
| Allen     | Effie M. et al     | Horace W.    | Allen et al    | 100 143 |
| Atkins    | Edward B.          | Joseph J.    | Betts et al    | 100 505 |
| Adkins    | Elijah S.          | Thomas H.    | Downs et al    | 101 133 |
| Armstrong | Edwin S.           | Samuel       | Lord et al     | 106 33  |
| Adams     | Edward             | William R.   | Adams et al    | 118 101 |
| Arnold    | Erastus            | James P.     | Aboll          | 109 103 |
| Adams     | Emma A. et al      | Julia A.     | McCree         | 109 517 |
| Adams     | Emma A.            | John W.      | Cardner et al  | 112 10  |
| Atkins    | Elijah             | Robert B.    | Dawson et al   | 112 234 |
| Atkins    | Elijah             | John L.      | Mumford et al  | 112 235 |
| Atkins    | Edwin C.           | John W.      | Atkins et al   | 115 130 |
| Armstrong | Edwin S.           | Robert J.    | Dodd et al     | 120 103 |
| Allen     | Esther B.          | Willie M.    | Howe et al     | 120 410 |

| GRANTEE   | From            | GRANTOR                      | Book | Page |
|-----------|-----------------|------------------------------|------|------|
| Adkins    | Emory W.        | William Ryan et al           | 121  | 428  |
| Arnet     | Elisha E.       | William N. Smith             | 123  | 232  |
| Anderson  | Emma C. et al   | Charles C. Barker et al      | 125  | 94   |
| Alexander | Eliza M.        | James K. Richardson et al    | 128  | 328  |
| Wimitt    | Edmund S.       | Rehoboth Beach Assn.         | 129  | 180  |
| Allen     | Eliza F.        | Joseph C. Holland et al      | 130  | 300  |
| Atkins    | Edwin C. et al  | William A. West et al        | 131  | 38   |
| Atkins    | Edwin C. et al  | William J. Price             | 131  | 119  |
| Atkins    | Effe & Children | Noah Atkins et al            | 133  | 209  |
| Adams     | Edward W. et al | Isaac K. Wright et al        | 140  | 259  |
| Alexander | Eliza M.        | Charles W. Andrew et al      | 140  | 411  |
| Allen     | Ella F. et al   | Richard K. Bulgen et al      | 141  | 154  |
| Atkins    | Edward B. et al | Emeline Betts (ex)           | 143  | 502  |
| Atkins    | Edward L. J.    | Margaret Holloway et al      | 150  | 131  |
| Atkins    | Edward L. J.    | Stephen H. Cropper et al     | 150  | 134  |
| Atkins    | Ella C.         | Sallie H. Cooke              | 150  | 438  |
| Atkins    | Ella C.         | John K. Steele (Shff)        | 150  | 440  |
| Allen     | Edwin H.        | Samuel L. White et al        | 152  | 440  |
| Adkins    | Emory           | Charles C. Woods et al       | 153  | 389  |
| Anderson  | Edwin S.        | Fannie N. Laper et al        | 158  | 71   |
| Adkins    | Elijah D.       | Charles B. Houston et al     | 160  | 397  |
| Adams     | Edward W. et al | Charles M. Scott et al       | 166  | 6    |
| Adkins    | Elijah D.       | Houston White Co.            | 166  | 468  |
| Adams     | Edward          | Joseph A. Phillips et al     | 167  | 18   |
| Adams     | Emma A.         | Oliver E. Wiley et al        | 167  | 56   |
| Allen     | Edwin H.        | George H. Benson et al       | 168  | 335  |
| Alexander | Eliza M.        | Edgar Short et al            | 177  | 472  |
| Abbott    | Edith P.        | Charles O. Mansur            | 185  | 40   |
| Bustin    | Edgar W.        | May L. Austin                | 186  | 256  |
| Adkins    | Ebe M.          | Noah Adkins et al            | 192  | 252  |
| Ayfield   | Edward Peter    | Isaac D. Short               | 193  | 272  |
| Annett    | Elizabeth       | Thomas L. Smith et al        | 194  | 535  |
| Adams     | Elizabeth et al | Charles G. Brettingham et al | 195  | 337  |
| Adkins    | Edward J.       | Eliza A. Adkins et al        | 197  | 32   |
| Adams     | Edward W. et al | William C. Fowler            | 198  | 53   |
| Allie     | Elheura J.      | Charles K. Jeffers et al     | 199  | 102  |
| Adams     | Edward W. et al | William A. Corbin            | 200  | 419  |
| Adkins    | Edward J.       | Annie C. Lowell et al        | 206  | 238  |
| Adams     | Edgar J.        | Mary C. Adams                | 208  | 320  |
| Adkins    | Edward J.       | Peter P. Pruitt et al        | 211  | 218  |

| GRANTEE   | From             | GRANTOR                   | Book           | Page    |
|-----------|------------------|---------------------------|----------------|---------|
| Adams     | Edgar G.         | Mary C.                   | Adams          | 211 528 |
| Adams     | Edward W. et al  | Andrew J.                 | Lynch trustee  | 212 475 |
| Adams     | C. W. & Bros.    | Andrew J.                 | Lynch trustee  | 212 475 |
| Allen     | Edwin H.         | Nancy H.                  | White          | 213 289 |
| Ayers     | Emily et al      | James H.                  | Nicholas et al | 213 247 |
| Aldorf    | Emma             | Chancellor D.             | Brown et al    | 215 299 |
| Adams     | Edgar G.         | John C.                   | Warren         | 218 470 |
| Adams     | Edgar G.         | Mary C.                   | Adams          | 220 512 |
| Adams     | Edward G.        | Rev. Williams             | Massachusetts  | 221 90  |
| Argo      | E. Hubbard       | Harry H.                  | Argo et al     | 224 244 |
| Allen     | Eliza C.         | Samuel S.                 | Gray et al     | 224 559 |
| Adkins    | C. Dale          | William O. Johnson        | (ex. off)      | 227 270 |
| Abbott    | Edith et al      | Phillip C.                | Lewis et al    | 230 83  |
| Adams     | Edward et al     | Jacob H.                  | Richard et al  | 233 330 |
| Adkins    | C. Dale          | Charles C.                | Day et al      | 236 594 |
| Allen     | Edwin H. et al   | Watson W.                 | Moore et al    | 237 457 |
| Argo      | E. Hubbard       | Theodore H.               | Koach et al    | 237 551 |
| Adams     | Edwin H. et al   | Edward H.                 | Burrier et al  | 239 331 |
| Allen     | Edwin H.         | George A.                 | Moore et al    | 24 646  |
| Adams     | Edward W. et al  | Walton                    | Owens et al    | 246 321 |
| Adams     | Edward W. et al  | John H.                   | McCann et al   | 246 568 |
| Armstrong | Elwood           | Charles S.                | Richards       | 248 434 |
| Allcutt   | Edward et al     | William C.                | Walsh et al    | 249 113 |
| Adams     | Elkton et al     | Mollie A.                 | Cannon et al   | 249 126 |
| Adkins    | Edward           | W. C.                     | Bunting        | 252 183 |
| Ackerman  | Ethel Wall et al | Joseph B.                 | Benson et al   | 255 417 |
| Adams     | Edward W. et al  | Annie C.                  | Wall et al     | 256 188 |
| Anderson  | Edna M. et al    | Russell B.                | Slyer et al    | 256 381 |
| Woott     | Edith P. et al   | Eliza C.                  | Bennett et al  | 256 539 |
| Allen     | Edwin H.         | C. John                   | Beach et al    | 257 129 |
| Arnold    | Evelyn H. et al  | Mary Ada                  | Quirk et al    | 257 479 |
| Allen     | Edwin H. et al   | Andrew J.                 | Lynch trustee  | 261 580 |
| Atkins    | Carl B.          | Phillip C.                | Lewis et al    | 262 319 |
| Allen     | Ethel O.         | Maggie S.                 | Wilson         | 263 488 |
| Anderson  | Opel M. G. et al | Behobold Heights Dev. Co. |                | 265 217 |
| Allmond   | Emma L. et al    | Bayard W.                 | Allmond        | 265 289 |
| Adam      | Elizabeth et al  | Daniel B.                 | Master et al   | 267 310 |
| Anderson  | Edith H. et al   | Bethany Beach Imp. Co.    |                | 268 465 |
| Adkins    | Estella M.       | Benj. J.                  | Adkins         | 270 370 |
| Argo      | Elue H. et al    | Thomas L.                 | Logan et al    | 271 189 |

| GRANTEE      | From   | GRANTOR                      | Book | Page |
|--------------|--|------------------------------|------|------|
| Ackerman     | Ethel W. et al   | Joseph B. Benson et al       | 271  | 251  |
| Allmond      | Emma L. et al  | Daniel J. Layton, Trustee    | 271  | 419  |
| Arnold       | Evelyn Ethel   | Henry W. Conant et al        | 272  | 6    |
| Allmond      | Emma L. et al  | Lewis M. Price et al         | 272  | 298  |
| Asprel       | Ethel M. et al   | James L. Bryce et al         | 275  | 22   |
| Allen        | Edwin A.   | Leona M. O'Neal et al        | 275  | 52   |
| Allmond      | Emma L. et al  | Edward W. Mitchell et al     | 278  | 1    |
| Adams        | Ernest C.  | Bud Coy, Shff.               | 278  | 338  |
| Adkins       | Edmund J.  | State Board of Education     | 279  | 74   |
| Adkins       | Edmund J.  | State Board of Education     | 279  | 495  |
| Alicutt      | Edward, et al  | Wm J. Tappan et al           | 280  | 492  |
| Allmond      | Emma L. et al  | Wm C. Lopp, et al            | 283  | 321  |
| Aydelotte    | Eugene H. et al  | Elmer S. Murray, et al       | 284  | 180  |
| Adams        | Elwin K. et al   | Fattie A. Jones, et al       | 284  | 301  |
| Adams        | E. W. & Brothers                                       | John S. Isaacs               | 285  | 414  |
| Adams        | E. W. & Brothers                                       | Alexander Fisher             | 285  | 416  |
| Ackerman     | Ethel W. et al   | Wm K. Murphy et al           | 285  | 564  |
| Adkins       | Elijah Dale et al<br><small>(of Ball of State)</small> | Lorenzo W. Dittingham        | 290  | 75   |
| Ansell       | Edward V.  | Millimento W. Ketchum        | 290  | 148  |
| Ansell       | Edward V.  | Millimento W. Ketchum        | 290  | 179  |
| Adkins       | Elijah Dale  | Ed T. Adkins et al           | 290  | 597  |
| Allen        | Edwin H.   | Martin O. Lacey, Shff.       | 294  | 28   |
| Ayers        | Emory L. et al   | Hillboro Queen Anne Co. Cor. | 294  | 330  |
| Adkins       | Edward J.  | Calit M. Stright             | 296  | 429  |
| Allen        | Edwin H.   | Sussex Trust Co. admtr       | 298  | 275  |
| Allen        | Edwin H.   | Robert S. Calhoun            | 298  | 277  |
| Abbott       | Edith P. et al   | Arthur W. Rounds, et al      | 500  | 66   |
| Atkins       | Earl B. et al  | Isaac Thomas Simpson, et al  | 302  | 593  |
| Anderson     | Essie J.   | Jurford S. Noble, et al      | 303  | 325  |
| Adkins       | Estelle M.   | Dallas J. Hudson, et al      | 304  | 158  |
| Allen, Edna  | Marvel, et al  | A. Franklin Marvel, et al    | 308  | 409  |
| Allen        | Edwin H.   | Everett Turner, et al        | 309  | 110  |
| Atkins, Emma | Peniel   | William J. Pusey, et al      | 309  | 335  |
| Atkins, Emma | Peniel   | William J. Pusey, et al      | 309  | 337  |
| Atkins       | Elijah, et al  | Minos W. Mitchell of S.      | 309  | 601  |
| Atkins       | Effie, et al   | Minos W. Mitchell of S.      | 309  | 601  |
| Allen        | Edward H. et al  | William J. Allen, et al      | 309  | 603  |
| Atkins       | Ebe M., et al  | Carrie M. Atkins, et al      | 311  | 23   |
| Adkins       | Edward J. et al  | Marvel C. Pepper, et al      | 312  | 65   |
| Argo         | Elie A.  | W. Martin Atkins             | 312  | 586  |
| Argo         | Elie A.  | W. Martin Atkins             | 312  | 587  |



GRANTEE

From

GRANTOR

Book

Page

|          |                    |                                |     |     |
|----------|--------------------|--------------------------------|-----|-----|
| Anderson | Edna M. et al      | Richard B. Nicholas, Jr.       | 312 | 595 |
| Argo     | Elaine L. et al    | Milford Trust Co. (Exec)       | 315 | 411 |
| Allen    | Elijah H. et al    | Sarah Anderson Price           | 315 | 296 |
| Atkins   | Elizabeth P. et al | Harry W. Jester, Jr. et al     | 315 | 534 |
| Aikin    | Edward P. et al    | Baltimore Trust Co. (Trust)    | 316 | 60  |
| Avey     | Edward J.          | Rosa M. Elliott                | 316 | 13  |
| Adams    | Carl J. et al      | Walter J. Carey (Adm)          | 318 | 489 |
| Argo     | Edna               | Edwin F. Argo et al            | 320 | 137 |
| Atkins   | Estella M.         | Heudak                         | 321 | 11  |
| Atkins   | Estella M.         | Amelia Hannah Mariner, et al   | 321 | 80  |
| Atkins   | Edward J. et al    | Joshua J. Heudak, Jr.          | 321 | 50  |
| Allen    | Edwin J.           | Walter J. Harris               | 322 | 90  |
| Adams    | Elizabeth P.       | Nellie Ann Aoyt, et al         | 322 | 329 |
| Adams    | Edna J. et al      | Josiah S. Birmingham, et al    | 322 | 528 |
| Argo     | Elaine L. et al    | Edith Taylor, et al            | 322 | 388 |
| Atkins   | Carl H. et al      | Raymond W. James, et al        | 324 | 19  |
| Adkins   | Emma Louise        | Edna C. Townsend, et al        | 325 | 590 |
| Aydlott  | Elizabeth A. et al | Sallie M. Aydlott, et al       | 325 | 572 |
| Argo     | Elaine L. et al    | George C. Gody                 | 325 | 572 |
| Aldridge | Edna               | Helena Radcliffe, et al        | 326 | 54  |
| Adams    | Carl J. et al      | George S. Adams, et al         | 327 | 159 |
| Anderson | Emile L. et al     | James R. Kirby, et al          | 327 | 415 |
| Atkins   | Emma M. et al      | John Hitchcock J. et al        | 327 | 594 |
| Allen    | Edwin H.           | William L. Montgomery, et al   | 328 | 545 |
| Atkins   | Edwin C.           | Frances C. Ellis               | 328 | 572 |
| Atkins   | Emma L. et al      | Explosive Mill Bank of America | 329 | 553 |
| Adams    | Edith M.           | William V. Brown, et al        | 331 | 432 |
| Adams    | Edward M.          | Shenandoah P. Debus, et al     | 332 | 75  |
| Avey     | Edward J. et al    | Charles H. Bulow, et al        | 332 | 409 |
| Adams    | Edna J. et al      | Nancy Birmingham               | 334 | 416 |
| Allen    | Elizabeth G. et al | Edith Taylor, et al            | 336 | 58  |
| Adams    | Edward J. et al    | Edith Taylor, et al            | 336 | 436 |
| Atkins   | Edward M. et al    | Charles Adams Little, et al    | 336 | 544 |
| Atkins   | Edward M. et al    | Charles Adams Little, et al    | 336 | 544 |
| Allen    | Edwin H. et al     | J. Thomas Elliott, et al       | 337 | 44  |
| Atkins   | Edward M. et al    | Carl H. Elliott, et al         | 337 | 117 |
| Atkins   | Edward M. et al    | Carl H. Elliott, et al         | 337 | 117 |
| Allen    | Edwin H. et al     | Suzanne Van der Meer           | 337 | 150 |
| Atkins   | Edward M. et al    | Carl H. Elliott, et al         | 337 | 117 |
| Allen    | Edwin H. et al     | William C. Johnson, et al      | 337 | 150 |

AAD959

|     | GRANTEE   | From               | GRANTOR                | Book        | Page    |
|-----|-----------|--------------------|------------------------|-------------|---------|
|     | Arroyo    | Edward J. 1st      | Pres. Co.              | Callitt     | 344 560 |
|     | Arroyo    | Edward J. 1st      | Pres. Co.              | Callitt     | 344 554 |
|     | Arroyo    | Edward J. 1st      | Miles Edward           | Arroyo      | 344 594 |
|     | Atkins    | Edward J. 1st      | James J.               | William     | 344 56  |
|     | Atkins    | Emma M. 1st        | John P.                | Hitchcock   | 344 360 |
| "B" | Arroyo    | Elise F. 1st       | Delaware               | Trust Co.   | 344 159 |
|     | Atkins    | Paul H. 1st        | Raymond V. James       | 1st         | 344 399 |
|     | Atkins    | Emma F. 1st        | Lucy                   | James Co.   | 344 84  |
|     | Atkins    | Edwin H.           | Samuel P. Merriam      |             | 344 126 |
|     | Atkins    | Edwin H.           | Julian                 | Barrett     | 344 153 |
|     | Atkins    | Edwin H. 1st       | Martha Bernice Brock   | 1st         | 344 129 |
| "C" | Arroyo    | Elise F. 1st       | Delaware               | Trust Co.   | 344 151 |
|     | Cydelotte | Elizabeth 1st      | James B.               | Merriam     | 344 454 |
|     | Atkins    | Edwin H. 1st       | Grace J.               | Trust Co.   | 344 163 |
|     | Atkins    | Edward 1st         | Robert                 | Trust Co.   | 344 164 |
| "D" | Arroyo    | Elise F. 1st       | Delaware               | Trust Co.   | 344 155 |
|     | Atkins    | Edwin H.           | Rev. Oliver J. Collins | 1st         | 344 332 |
|     | Anderson  | Edna M. 1st        | George H. J. Leonard   | 1st         | 344 115 |
|     | Abbott    | Edith P. 1st       | Arthur C.              | Barrett     | 344 213 |
|     | Arroyo    | Paul E. 1st        | Charles C.             | Merriam     | 344 138 |
|     | Atkins    | Robert P. 1st      | James M.               | Atkins      | 344 181 |
|     | Arroyo    | Edward 1st         | Lucy                   | Trust Co.   | 344 14  |
|     | Atkins    | Edwin H.           | John C.                | King        | 344 19  |
|     | Atkins    | Edgar 1st          | Arthur J.              | Callitt     | 344 310 |
|     | Ackley    | Edward             | William C.             | Callitt     | 344 310 |
|     | Arroyo    | Edward Hubbard 1st | Mary Elizabeth         | Merriam     | 344 183 |
|     | Atkins    | Elizabeth P. 1st   | A. Gray                | Kelly       | 344 381 |
|     | Atkins    | Estelle M.         | James R.               | More        | 344 113 |
|     | Atkins    | Estelle M.         | J. Carson              | King        | 344 115 |
|     | Atkins    | Effie J. 1st       | Arthur J.              | Callitt     | 344 116 |
|     | Ackley    | Edward             | A. Belmont             | Callitt     | 344 138 |
|     | Anderson  | Edith M. 1st       | John C.                | King        | 344 183 |
|     | Atkins    | Paul E. 1st        | James F.               | Atkins      | 344 599 |
|     | Abbott    | Edward M. 1st      | Elizabeth              | Trust Co.   | 344 315 |
|     | Abbott    | Edward M. 1st      | Elizabeth C.           | Trust Co.   | 344 315 |
|     | Ack       | Elizabeth 1st      | State of               | Delaware    | 344 183 |
|     | Atkins    | Edwin H. 1st       | John C.                | Atkins      | 344 163 |
|     | Atkins    | Elise O. 1st       | Frank M.               | James James | 344 345 |
|     | Atkins    | Edwin H.           | Edward M.              | Atkins      | 344 191 |
|     | Anderson  | Elise 1st          | J. Burton              | Trust Co.   | 344 335 |

| GRANTEE           |                                 | From | GRANTOR               | Book | Page |   |
|-------------------|---------------------------------|------|-----------------------|------|------|---|
| Autman.           | Edythe M.                       |      | Hulopu Acw. Inc.      | 362  | 69   |   |
| Adkins.           | Edna O.                         |      | Lodge H. Broadale     | 362  | 477  |   |
| Agnes.            | Elcie L.                        |      | William J. Ryan       | 362  | 581  |   |
| Allen, Edwin H.   | Edwin H. Sperry Development Co. |      | Lord Harrington       | 364  | 601  | + |
| Allen, Edwin H.   | Edwin H. Sperry Development Co. |      | George C. Broadale    | 364  | 84   | + |
| Anthony.          | Edna J. S.                      |      | Lulu D. Johnson       | 364  | 86   |   |
| Atkins.           | Emma M.                         |      | Edward B. Timmons     | 364  | 572  |   |
| Anthony.          | Edward Thomas.                  |      | Charles H. Conway     | 364  | 576  |   |
| Allen.            | Elizabeth H.                    |      | Norman J. Allen       | 367  | 539  |   |
| Allen.            | Charles P.                      |      | Norman J. Allen       | 369  | 203  |   |
| Allen.            | Edwin H.                        |      | Viola L. Poyier       | 370  | 85   |   |
| Aydelott          | Elizabeth W.                    |      | Sallie M. Aydelott    | 371  | 285  |   |
| Beves.            | Edith                           |      | Yanticoke Smoke Inc.  | 371  | 366  |   |
| Argo.             | Edna M.                         |      | L. H. Bank Co.        | 373  | 154  |   |
| Byrander.         | Edward J.                       |      | Estelle G. Lockudy    | 373  | 260  |   |
| Andrews.          | Edna J.                         |      | Louise O. Collins     | 374  | 220  |   |
| Alber.            | Erwin J.                        |      | Mabel C. Johnson      | 374  | 250  |   |
| Abbott.           | Edward M.                       |      | John C. Price         | 375  | 358  |   |
| Abbott.           | Edward M.                       |      |                       |      |      |   |
| Spa Edward M.     | Abbott & Dow.                   |      | Frank L. Sizer        | 377  | 106  |   |
| Abbott, Edward M. | Spa Edward M. Abbott & Dow.     |      | Frank L. Sizer        | 377  | 106  |   |
| Allen.            | Edna Marvel                     |      | Emice Pennel          | 377  | 202  |   |
| Abbott.           | Edward M.                       |      | William Lee Littleton | 377  | 369  |   |
| Abbott.           | Edward M.                       |      | William Lee Littleton | 377  | 369  |   |
| Allen.            | Elizabeth H.                    |      | Edwin H. Allen        | 378  | 207  |   |
| Allen.            | E. H.                           |      | John G. King          | 380  | 325  |   |
| Allen.            | Edwin H.                        |      | John G. King          | 380  | 325  |   |
| Adkins.           | Elcie L.                        |      | Harner H. Cooper      | 380  | 386  |   |
| Adkins.           | Carl H.                         |      | Louise C. Johnson     | 381  | 514  |   |
| Anderson.         | Edna J.                         |      | J. Lighton Joseph     | 381  | 483  |   |
| Abbott.           | Edward M.                       |      | Josiah C. Phillips    | 381  | 485  |   |
| Abbott.           | Edward M.                       |      | Josiah C. Phillips    | 381  | 485  |   |
| Allen.            | Edwin H.                        |      | John G. King          | 382  | 197  |   |
| Anderson.         | Elizabeth S.                    |      | Errett C. Littlewood  | 382  | 370  |   |
| Allen.            | Elcie H.                        |      | Harvard H. Furniss    | 383  | 9    |   |
| Argo.             | Elcie J.                        |      | Herman W. Cooke       | 384  | 181  |   |
| Andrews.          | Emma M.                         |      | Harley C. White       | 384  | 504  |   |
| Anderson.         | Ethel                           |      | Joshua J. West        | 384  | 574  |   |
| Allen.            | Edwin H.                        |      | John Andrew Rank      | 387  | 231  |   |
| Armstrong.        | Edwin J.                        |      | Anace J. Conlaken     | 387  | 415  |   |

AAD959



| GRANTEE                 |                               | From | GRANTOR                                | Book | Page |
|-------------------------|-------------------------------|------|--|------|------|
| Andrews,                | Edith Katherine               |      | Burton S. Cannon, <sup>etal</sup>      | 388  | 62   |
| Adams,                  | Edward M. <sup>etal</sup>     |      | Laudrill C. Adams, <sup>etal</sup>     | 388  | 287  |
| Allison,                | Eva M. <sup>etal</sup>        |      | James S. Clark, <sup>etal</sup>        | 388  | 450  |
| Andrews                 | Elizabeth S. <sup>etal</sup>  |      | George P. Chandler, <sup>etal</sup>    | 388  | 516  |
| Andrie,                 | Emma <sup>etal</sup>          |      | Rhoda O. Taylor,                       | 391  | 239  |
| Argo,                   | Elsie F. <sup>etal</sup>      |      | Mark R. Hery, <sup>etal</sup>          | 393  | 118  |
| Adkins,                 | Edgar Q. <sup>etal</sup>      |      | Lana C. Mousick,                       | 394  | 48   |
| Ames,                   | Edith C. <sup>etal</sup>      |      | J. Jerome Hampton, <sup>etal</sup>     | 394  | 236  |
| Adkins,                 | Earle H. <sup>etal</sup>      |      | Nellie B. Moore                        | 394  | 298  |
| Adkins,                 | Edgar Q. <sup>etal</sup>      |      | Ama Lamb, <sup>etal</sup>              | 394  | 426  |
| Arvey                   | Edward L.                     |      | Carlton F. Gates, <sup>etal</sup>      | 395  | 45   |
| Aughenbaugh             | Elena Cal.                    |      | Alonso N. Evans, Sr.                   | 396  | 185  |
| Arvey,                  | Edward L.                     |      | Charles A. Lynch, <sup>etal</sup>      | 399  | 284  |
| Adkins,                 | Carl H. <sup>etal</sup>       |      | Georgia M. Sullivan                    | 399  | 470  |
| Adkins,                 | Emma F. <sup>etal</sup>       |      | Ford M. Warrington, <sup>etal</sup>    | 401  | 41   |
| Adams,                  | Carline <sup>etal</sup>       |      | Louder A. Mitchell, <sup>etal</sup>    | 401  | 528  |
| Abbott,                 | Edward M. <sup>etal</sup>     |      |  | 403  | 71   |
| THAS G. M. Abbott & Son |                               |      | Robert S. Brock, <sup>etal</sup>       | 403  | 71   |
| Abbott,                 | Edward M. <sup>etal</sup>     |      |  | 403  | 71   |
| THAS G. M. Abbott & Son |                               |      | Robert S. Brock, <sup>etal</sup>       | 403  | 71   |
| Argo,                   | Elsie F. <sup>etal</sup>      |      | Delaware Trust Co.                     | 404  | 58   |
| Abbott,                 | E. M. Sr. <sup>etal</sup>     |      |  | 408  | 531  |
| THAS G. M. Abbott & Son |                               |      | George H. Owens                        | 408  | 531  |
| Abbott,                 | E. M. Jr. <sup>etal</sup>     |      |  | 408  | 531  |
| THAS G. M. Abbott & Son |                               |      | George H. Owens                        | 408  | 531  |
| Arvey,                  | Edward L. <sup>etal</sup>     |      | George S. Wooten, <sup>etal</sup>      | 409  | 245  |
| Argo,                   | Elsie F. <sup>etal</sup>      |      | William V. Benson, <sup>etal</sup>     | 410  | 533  |
| Adkins,                 | Edward L. <sup>etal</sup>     |      | Levin Spencer & Gates, <sup>etal</sup> | 413  | 92   |
| Adkins,                 | Edna Hill                     |      | John W. Hill, <sup>etal</sup>          | 413  | 438  |
| Andrie,                 | Emma L.                       |      | Lottie M. Figgis, <sup>etal</sup>      | 415  | 61   |
| Ayres,                  | Elsie C. <sup>etal</sup>      |      | Amalia A. Ayres, <sup>etal</sup>       | 415  | 136  |
| Allen,                  | Earl R. <sup>etal</sup>       |      | Glenn W. Ward                          | 417  | 550  |
| Adkins,                 | Emma Florence                 |      | Ethel M. Dukes, <sup>etal</sup>        | 417  | 553  |
| Arnett,                 | Emma F. <sup>etal</sup>       |      | George Collins, <sup>etal</sup>        | 420  | 231  |
| Adkins,                 | Emma Florence <sup>etal</sup> |      | Francis J. Hitchens                    | 416  | 13   |
| Allison,                | Edna M. <sup>etal</sup>       |      | Charles H. Adkins, <sup>etal</sup>     | 416  | 44   |
| Abbott,                 | E. M. Sr. <sup>etal</sup>     |      |  |      |      |
| THAS G. M. Abbott & Son |                               |      | Harvey Fletches, <sup>etal</sup>       | 417  | 396  |
| Abbott,                 | E. M. Jr. <sup>etal</sup>     |      |  |      |      |
| THAS G. M. Abbott & Son |                               |      | Harvey Fletches, <sup>etal</sup>       | 417  | 396  |

GRANTEE

From

GRANTOR

Book

Page

|            |                                     |                       |     |     |
|------------|-------------------------------------|-----------------------|-----|-----|
| Anderson,  | <sup>Wife</sup> Elizabeth J. Thomas | Garrett Ophimora      | 417 | 441 |
| Ames,      | <sup>Wife</sup> Edith C.            | Otto B. Cheesman, Jr. | 419 | 547 |
| Ames,      | <sup>Wife</sup> Edith C.            | Otto B. Cheesman, Jr. | 420 | 391 |
| Ames,      | <sup>Wife</sup> Edith C.            | Otto B. Cheesman, Jr. | 419 | 550 |
| Ames,      | <sup>Wife</sup> Edith C.            | Otto B. Cheesman, Jr. | 419 | 552 |
| Argo       | Edna                                | Wilson S. Ingram      | 423 | 11  |
| Alexander, | Emma M.                             | South Lathrop Corp.   | 424 | 151 |
| Anthony,   | <sup>Wife</sup> Carl Alexander      | Ella R. Simpson       | 425 | 87  |

AAD959

GRANTEE

From

GRANTOR

Book Page

BLANK  
PAGE

|  | GRANTEE                             | From              | GRANTOR                  | Book            | Page    |
|--|-------------------------------------|-------------------|--------------------------|-----------------|---------|
|  | Alstatt                             | Francis           | Rehoboth Assoc.          | 88              | 413     |
|  | Adams                               | Francis B.        | Jesse W.                 | Allen et al     | 123 66  |
|  | Atkins                              | Florence G.       | Edith H.                 | Euddell et al   | 129 37  |
|  | Atkins                              | Florence G. et al | William A.               | West et al      | 31 38   |
|  | Atkins                              | Florence G. et al | William J.               | Price           | 131 119 |
|  | Asen Farmers & Merchants Nat. Bldg. | Robert            | Short (Shff)             | 135             | 48      |
|  | Anderson                            | Fannie C.         | William W.               | Hastings et al  | 140 88  |
|  | Allen                               | Frank             | John W.                  | Allen et al     | 147 407 |
|  | Anderson                            | Fannie C.         | James W.                 | Anderson et al  | 32 49   |
|  | Adams                               | Frank B.          | William H.               | Bidgway et al   | 167 117 |
|  | Adams                               | Frank B. et al    | Jel H.                   | Massachusetts   | 173 91  |
|  | Asen Farmers & Merchants Nat. Bldg. | Joseph B.         | West (Shff)              | 173             | 93      |
|  | Adamshack                           | Frank             | Alfred W.                | Knowles et al   | 177 77  |
|  | Argo                                | Fredrick I.       | Curtis C.                | Rice Cr.        | 177 591 |
|  | Umalpitano                          | Fortunato et al   | Harry C.                 | Layton et al    | 189 135 |
|  | Allen                               | Frank             | John C.                  | Willey et al    | 193 167 |
|  | Allen                               | Frank             | Andrew J.                | Lynch Trust     | 196 102 |
|  | Adamshack                           | Frank             | Simon S.                 | Tennevill       | 200 249 |
|  | Adamshack                           | Frank             | Suburban Realty Co.      | 205             | 421     |
|  | Adams                               | Frank et al       | Elijah T.                | Masses et al    | 206 215 |
|  | Allen                               | Frank W.          | John M. Richardson et al | 222             | 59      |
|  | Allen                               | Florence B.       | Robert J.                | Allen et al     | 223 538 |
|  | Adkins                              | Francis           | Isarah B.                | Lockwood et al  | 229 419 |
|  | Addy                                | Frank Hutz        | Jennie M.                | Addy            | 229 437 |
|  | Adams                               | Florence R. et al | Sussex Trust Co.         | 231             | 474     |
|  | Adams                               | Florence et al    | Thomas H.                | Riggins et al   | 234 265 |
|  | Adams                               | Florence et al    | William L.               | McLoaine (Shff) | 234 354 |
|  | Argo                                | Fannie M. et al   | Ellen C.                 | Miller          | 236 537 |
|  | Adams                               | Fannie C.         | Mary A.                  | Hastings et al  | 237 178 |
|  | Allen                               | Fannie M. et al   | Watson W.                | Moore et al     | 237 457 |
|  | Allen                               | Frank H. et al    | Charles H.               | Allen et al     | 237 532 |
|  | Argo                                | Florence C. et al | Katie C.                 | Rickards        | 241 453 |
|  | Abendorf                            | Fred W.           | Emma                     | Abendorf        | 248 385 |
|  | Adams                               | Fannie C. et al   | George                   | Hastings of     | 250 81  |
|  | Adams                               | Fannie C. et al   | Therletus H.             | Hastings et al  | 251 12  |
|  | Adams                               | Fannie C. et al   | Bertha C.                | Gordy           | 256 363 |
|  | Adams                               | Frank             | Tryphemia                | Williams et al  | 262 254 |
|  | Anderson                            | Frances C.        | Mae Hall                 | McCabe et al    | 269 116 |
|  | Anderson                            | Frances C.        | Elizabeth V.             | White et al     | 270 440 |
|  | Adamshack                           | Frank et al       | Cert. of Condemnation    | Prudg           | 270 589 |

AAD959

| GRANTEE       | From              | GRANTOR                     | Book | Page |
|---------------|-------------------|-----------------------------|------|------|
| Allen         | Florence S. et al | Isaac Thomas Simpson        | 272  | 14   |
| Amalfitano    | Fortunato         | Certificate of Condemnation | 273  | 17   |
| Aensworth     | Franklin C. et al | Herbert B. Joseph           | 275  | 358  |
| Adkins        | Florence S. et al | Virginia C. Dayfield        | 284  | 82   |
| Adkins        | Florence S. et al | The Bank of Delmar          | 284  | 84   |
| Anderson      | Frances C. et al  | Wm J. Tappan                | 284  | 278  |
| Archamier     | Fred A.           | David Rauscy                | 286  | 498  |
| Adams         | Fannie C. et al   | Sarah C. Collins            | 289  | 320  |
| Adkins        | Fred T. et al     | Lorenzo W. Brillingham      | 290  | 45   |
| Achy          | Franklin L.       | Charles L. Friedel          | 293  | 432  |
| Achy          | Franklin          | Lydia F. Hitchens           | 299  | 434  |
| Adams         | Fannie C. et al   | Mary A. Hastings            | 298  | 538  |
| Abbott        | Frances H.        | William S. Abbott           | 300  | 506  |
| Atkins        | Frances W. et al  | Isaac Thomas Simpson        | 302  | 575  |
| Aiken         | Florence O. et al | Baltimore Trust Co. (Exec)  | 316  | 60   |
| Alai          | Felice            | Paul Alai                   | 320  | 536  |
| Alsi          | Felice            | Paul Alai                   | 320  | 537  |
| Abbott        | Fannie B.         | Francis Jones Waples        | 321  | 47   |
| Archamier     | Fred A. et al     | Billy H. Post               | 328  | 136  |
| Bustin        | Florence S.       | Edward M. Davis             | 328  | 178  |
| Atkinson      | Frank S. jr.      | William O. Johnson          | 330  | 123  |
| Adams         | Fannie C. et al   | Atlantic Refining Co.       | 331  | 150  |
| Adkins        | Fannie M.         | Lucey Trust Co.             | 338  | 150  |
| Abbott        | Fannie B.         | Joseph R.illard             | 339  | 578  |
| Achy          | Franklin          | William J. Hitchens         | 344  | 532  |
| Adkins        | Fannie M.         | Milla Service Brock         | 345  | 129  |
| Adkins        | Fannie M.         | Grace G. Robert             | 346  | 63   |
| Ayers         | Florence          | Joseph B. Handy             | 353  | 267  |
| Atkinson      | Frank S. jr.      | William O. Johnson          | 355  | 295  |
| Atkinson      | Frank S.          | William O. Johnson          | 356  | 463  |
| Atkins        | Florence S.       | John Ray Atkins             | 359  | 63   |
| Ayers         | Florence S.       | William H. Lingo            | 362  | 538  |
| Ayers         | Florence S.       | Langston C. Lancaster       | 364  | 541  |
| Atkinson      | Frances S.        | Lingo Holding Corporation   | 366  | 140  |
| Atkinson      | Frances S.        | George T. Shiles            | 369  | 309  |
| Atkinson, jr. | Frank S.          | Frank S. Atkinson           | 370  | 114  |
| Atkinson      | Frank S.          | Ralph L. Bennett            | 370  | 264  |
| Anderson      | Frances C.        | Keulopen Acres, Inc.        | 372  | 118  |
| Anderson      | Frances C.        | Lucey C. Smith              | 372  | 120  |
| Atrey         | Felice            | Robert H. P. Bickel, jr.    | 376  | 348  |

| GRANTEE                          | From               | GRANTOR                        | Book           | Page    |
|----------------------------------|--------------------|--------------------------------|----------------|---------|
| Adams,                           | Fannie C. et al    | Leleatus H. Keebige, et al     | 378            | 10      |
| Arney,                           | Fred               | Jerry                          | 378            | 96      |
| Anderson,                        | Francis C. et al   | J. D.                          | Short Co.      | 380 176 |
| Arney,                           | Floyd J. et al     | Joseph                         | Arney et al    | 383 429 |
| Allen,                           | Francis W. et al   | Leah B.                        | Palmer,        | 384 500 |
| Allen,                           | Fannie M. et al    | John Andrew                    | Reed, et al    | 387 251 |
| Allen,                           | Frank P. et al     | Melloy C.                      | Vaughan, et al | 387 426 |
| Arters,                          | Florence M. et al  | Mabel J.                       | Hayden,        | 387 516 |
| Atkinson,                        | Frank C. Jr.       | Olive H.                       | Wright, et al  | 391 448 |
| Atkins,                          | Florence et al     | Ruth C.                        | Wilkins,       | 391 530 |
| Allen,                           | Frank P. et al     | John L.                        | Lamou, "Shiff" | 394 436 |
| Arbogast,                        | Frances et al      | Winston C. Barnes, et al       | 399            | 134     |
| Allen,                           | Frances Jane et al | Richard A. Rice, et al         | 403            | 23      |
| Adams,                           | Fred et al         | Norman Hickman, et al          | 407            | 167     |
| Acton,                           | Frieda et al       | Thomas A. Rogers, et al        | 407            | 319     |
| Argo,                            | Florence G. et al  | Lille Morgan Warrington, et al | 414            | 377     |
| Allen,                           | Frances et al      | Nathaniel M. Conaway, et al    | 415            | 535     |
| Atkins,                          | Fred G. et al      | Louis A. Taylor, et al         | 417            | 339     |
| Adams,                           | Fannie C. et al    | Mary Reed                      | 423            | 60      |
| Assn. Federal Mortgage,          |                    | Arthur L. Pittard "Self"       | 425            | 216     |
| Assn. Federal National Mortgage, |                    | Arthur L. Pittard "Self"       | 425            | 219     |
| Abbott,                          | Frank P. et al     | South Bethany Corp.            | 425            | 550     |

AAD959

GRANTEE

From

GRANTOR

Book Page

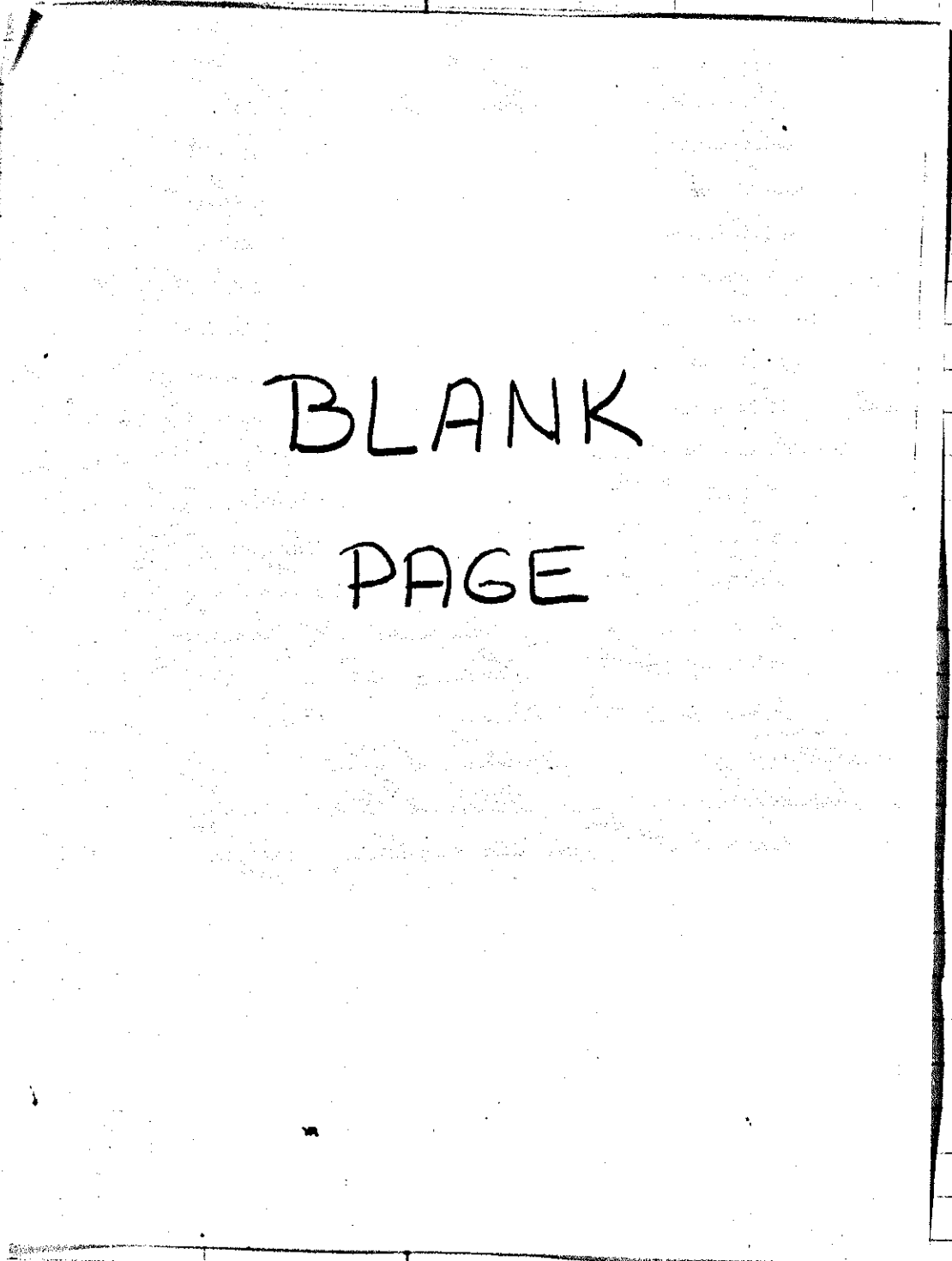

BLANK  
PAGE

0

0

0

0

0



AAD959

| GRANTEE   | From               | GRANTOR                  | Book | Page |
|-----------|--------------------|--------------------------|------|------|
| Armstrong | George             | Thomas Townsend          | 28   | 453  |
| Adams     | George             | William Stewart          | 30   | 170  |
| Adams     | George             | William Stewart          | 30   | 205  |
| Atkinson  | Govice             | Charles Todd et ux       | 45   | 326  |
| Adkins    | George W.          | Eli Hall et ux           | 48   | 168  |
| Adkins    | George W.          | Joseph Miller et ux      | 48   | 169  |
| Aydelott  | George H.          | Martha H. Trutt          | 49   | 468  |
| Aydelott  | George H.          | Peter K. Naples et al    | 50   | 279  |
| Academy   | Georgetown (Geo)   | Mary Bidgley et al       | 50   | 281  |
| Abbott    | George K.          | David Haggard et ux      | 50   | 427  |
| Abbott    | George K.          | William Abbott           | 50   | 428  |
| Adams     | George             | Sarah Williams           | 51   | 437  |
| Atkins    | George W.          | David K. Smith (Sff)     | 53   | 129  |
| Atkins    | George W.          | John Londer              | 53   | 131  |
| Adams     | Garretson          | John Sorden              | 56   | 363  |
| Adams     | Garretson          | David Smith et ux        | 56   | 365  |
| Adams     | George et al       | Jeremiah Adams           | 58   | 215  |
| Adams     | George et al       | Mary Adams               | 58   | 216  |
| Aydelott  | George H.          | Adalija Naples           | 59   | 116  |
| Adams     | George et al       | David M. Knowles         | 64   | 96   |
| Abbott    | George C.          | James W. Abbott et ux    | 74   | 626  |
| Abbott    | George C.          | William L. Abbott        | 78   | 432  |
| Adams     | Garrison           | George W. Miller (Sff)   | 79   | 185  |
| Atkinson  | Love et al         | William L. Smith         | 80   | 371  |
| Adams     | Garretson          | Samuel H. Layton (Sff)   | 80   | 525  |
| Bermine   | George T.          | John L. Bush (Adms)      | 87   | 427  |
| Atkins    | George W. (Jr)     | George W. Atkins et ux   | 88   | 60   |
| Abbott    | George C.          | Peter L. Lofland et ux   | 95   | 519  |
| Abbott    | George K.          | William Abbott et ux     | 97   | 475  |
| Allen     | George S. Mett     | Horace W. Allen et ux    | 100  | 143  |
| Adams     | Garretson          | Morgan H. Williams et ux | 103  | 360  |
| Arnold    | Georgianna         | Samuel G. Simmons et al  | 109  | 528  |
| Adams     | George W. C.       | Henry Adams              | 112  | 6    |
| Archer    | George H.          | Nelson L. Tuck et ux     | 112  | 508  |
| Asen.     | Georgetown B. & D. | Alfred B. Robinson (Sff) | 114  | 432  |
| Asen.     | Georgetown B. & D. | Alfred B. Robinson (Sff) | 116  | 465  |
| Asen.     | Georgetown B. & D. | Alfred B. Robinson (Sff) | 117  | 520  |
| Asen.     | Georgetown B. & D. | John P. Stewart et ux    | 119  | 462  |
| Asen.     | Georgetown B. & D. | Daniel Short et al       | 121  | 370  |
| Asen.     | Georgetown B. & D. | Joseph D. Tuxton (Sff)   | 123  | 53   |

| GRANTEE                | From             | GRANTOR           | Book            | Page    |
|------------------------|------------------|-------------------|-----------------|---------|
| Assn                   | Georgetown B & L | George C.         | Calhoun et al   | 123 53  |
| Adams                  | George H. C.     | George            | Adams           | 124 485 |
| Atkins                 | J. Hulings       | J. James          | Belt et al      | 124 592 |
| Assn.                  | Georgetown B & L | Mary J.           | Carpenter       | 126 530 |
| Abbott                 | George A.        | Rufus N.          | Ellingsworth    | 128 443 |
| Avery                  | George S.        | George D.         | Smellie et al   | 129 423 |
| Assn.                  | Georgetown B & L | John H.           | Johnson (Chff)  | 133 399 |
| Assn.                  | Georgetown B & L | Thomas C.         | Campbell et al  | 133 576 |
| Alderson               | J. J.            | Com. of           | Rehoboth        | 135 131 |
| Atkins                 | George B.        | Peter W.          | Rice et al      | 141 225 |
| Assn.                  | Georgetown B & L | John R.           | Steele (Chff)   | 144 218 |
| Adkins                 | George H. et al  | Robert I.         | Houston et al   | 151 534 |
| Assoc.                 | Georgetown B & L | Mary C.           | Witchens et al  | 156 147 |
| Assn.                  | Georgetown B & L | James             | Sweeney et al   | 163 371 |
| Adams                  | George J.        | Uverson           | Messick et al   | 163 576 |
| Abbott                 | George C.        | Truston P.        | Causedy Adms.   | 170 373 |
| Adkins                 | George H.        | Mary C.           | Morris et al    | 172 575 |
| Anderson               | Georgia A.       | William H.        | Riggs           | 173 536 |
| Abbott                 | George M.        | George C.         | Abbott et al    | 174 326 |
| Alderson               | George J. et al  | Estella J.        | Celliott et al  | 174 571 |
| Assn.                  | Georgetown B & L | Houston White Co. |                 | 177 538 |
| Allen                  | Albert W.        | Thomas J.         | Gray et al      | 178 30  |
| Assn                   | Georgetown B & L | James P.          | Dukes (Chff)    | 189 286 |
| Adkins                 | George H. et al  | Rufus I.          | Adkins          | 192 354 |
| Atkins                 | Georgiannab.     | Falstead P.       | Betts et al     | 195 358 |
| Assn. Georgetown B & L | George N.        | Ross et al        |                 | 203 254 |
| Allen                  | Broser C.        | Thomas A.         | Allen           | 206 392 |
| Adkins                 | George S.        | John O.           | Pierce          | 208 80  |
| Adkins                 | George H.        | George C.         | Thompson        | 211 397 |
| Adams                  | George H.        | Mack              | Bovington et al | 214 430 |
| Adkins                 | Guardner et al   | Reben Bell        | Holloway        | 216 54  |
| Adams                  | George C.        | Charlotte A.      | Allen           | 219 237 |
| Adkins                 | George H.        | Abraham L.        | Betts et al     | 220 400 |
| Allen                  | Grace            | Florence B.       | Allen           | 223 536 |
| Allen                  | Albert W.        | George C.         | Wainwright      | 226 71  |
| Assn. Georgetown B & L | Margaret K.      | Bernell           |                 | 227 346 |
| Atkins                 | George B. et al  | Emma J.           | Hunter et al    | 228 494 |
| Alderson               | George Titus     | Hiram K.          | Burton          | 230 137 |
| Adams                  | Grace V. et al   | Albert S.         | Handy et al     | 233 251 |
| Adams                  | George H.        | Sallie L.         | Henry et al     | 240 479 |

AAD959

| GRANTEE                       |                     | From                           | GRANTOR          | Book | Page  |
|-------------------------------|---------------------|--------------------------------|------------------|------|-------|
| Assn. Georgetown B. & L.      | George S. et al     | James B.                       | Phillips et al   | 245  | 424   |
| Allen                         | George S. et al     | Samuel J.                      | Smith et al      | 250  | 140   |
| Allen                         | George S. et al     | Norris S.                      | Short            | 250  | 148   |
| Adams                         | George J.           | Elijah C.                      | Wooten Ex.       | 250  | 205   |
| Assn.                         | Georgetown B. & L.  | William O.                     | Johnson et al    | 257  | 54 ✓  |
| Assn.                         | Georgetown B. & L.  | William J.                     | Johnson et al    | 257  | 56 ✓  |
| Albion                        | George B.           | Eugene J.                      | Bauer            | 257  | 347   |
| Atkins                        | George B.           | Discharge in                   | Bankrupt         | 259  | 280   |
| Adams                         | George J.           | Thomas R.                      | Kennell et al    | 260  | 117   |
| Adams                         | George H.           | Robert H.                      | Phillips et al   | 261  | 552   |
| Arrowsmith                    | George D. et al     | Florence C.                    | Mortimer         | 265  | 100   |
| Alderson                      | George France et al | Rehoboth Heights Dev. Co.      |                  | 265  | 217   |
| Adkins                        | Lattie C. et al     | George L.                      | Long et al       | 265  | 582   |
| Alderson                      | George J.           | Com. of                        | Rehoboth         | 267  | 772   |
| Alderson                      | George J.           | Henry S.                       | Thompson         | 268  | 64    |
| Adkins                        | Gardner J.          | Com. of the Town of            | Selbyville       | 268  | 170   |
| Adams                         | George O.           | Adjudication of                | Bankruptcy       | 270  | 96    |
| Arnold                        | George              | Charles H.                     | Witchens et al   | 270  | 337   |
| Assn.                         | Georgetown B. & L.  | David H.                       | Simples et al    | 273  | 90    |
| Adkins                        | J. Aldon et al      | Abraham L.                     | Betts            | 274  | 171   |
| Allen                         | George S. et al     | Ira A. B.                      | Allen et al      | 279  | 384   |
| Argo                          | Georganna B.        | Leah B.                        | Faynter et al    | 280  | 205   |
| Assn.                         | Georgetown B. & L.  | Allan G.                       | Farkes et al     | 283  | 570   |
| Assn.                         | Georgetown B. & L.  | Horace A.                      | Shockley et al   | 289  | 139   |
| Anderson                      | Gladys B. et al     | Marian G.                      | Parker           | 290  | 457   |
| Assn. Greenwood B. & L.       | George S. et al     | Martin O.                      | Carey            | 291  | 300   |
| Allen                         | George S. et al     | Certificate of                 | Condemnation     | 292  | 65    |
| Assn. Georgetown B. & L.      | George J.           | Ralph S.                       | Berk et al       | 294  | 68    |
| Atkinson                      | George H.           | Furnley P.                     | Gilmore          | 297  | 2     |
| Assn. Georgetown Bldg. & Loan | George M.           | Martin O. Carey (late Sheriff) |                  | 301  | 116 ✓ |
| Assn. Georgetown Bldg. & Loan | George M.           | Martin O. Carey (late Sheriff) |                  | 301  | 118 ✓ |
| Abbott                        | George M.           | Frances H.                     | Abbott, et al    | 301  | 522   |
| Assn. Georgetown B. & L.      | George M.           | Robert J.                      | Cleudaniel et al | 308  | 36 ✓  |
| Adkins                        | Gardner J.          | George E.                      | James, et al     | 308  | 422   |
| Atkinson                      | George H.           | Furnley P.                     | Gilmore          | 308  | 530   |
| Adkins                        | George H.           | Mary Ellis                     | Anderson, et al  | 312  | 356   |
| Anderson                      | Georgia Ann et al   | H. P.                          | Cannon & Harms   | 312  | 422   |
| Anderson                      | Gladys B. et al     | James C.                       | Cordrey, et al   | 313  | 227   |
| Anderson                      | George H. et al     | Ede H.                         | Helm             | 313  | 598   |
| Adkins                        | Gardner J. et al    | E. J. W.                       | Cube & Co. et al | 311  | 201   |

| GRANTEE        |                            | From            | GRANTOR   | Book | Page |
|----------------|----------------------------|-----------------|---|------|------|
| Alexander      | J. Norman                  | st <sup>d</sup> | Benjamin B. Ewing, st <sup>d</sup>  | 321  | 324  |
| Anderson       | George H. st <sup>d</sup>  |                 | Nose H. Pennington  | 325  | 181  |
| Angelo, George | M. 31. Patron              | of              | School Board of Educational <sup>district</sup> <del>of same district</del> | 326  | 476  |
| Husbandry      |                            |                 |   |      |      |
| Adams          | Serald P.                  |                 | Robert H. Trust, Co., Exr.  | 327  | 436  |
| Anderson       | George H. st <sup>d</sup>  |                 | Esther Co. Townsend, st <sup>d</sup>  | 328  | 194  |
| Alexander      | J. Norman, st <sup>d</sup> |                 | Benjamin B. Ewing, st <sup>d</sup>  | 328  | 373  |
| Arwin          | George H. Building & Jan.  |                 | Joseph B. Mitchell, st <sup>d</sup>   | 330  | 142  |
| Adkins         | Bardeen Francis            |                 | Jason Hudson, st <sup>d</sup>   | 332  | 73   |
| Adkins         | George B.                  |                 | William R. Evans, st <sup>d</sup>   | 333  | 119  |
| Anderson       | Virginia                   | st <sup>d</sup> | Norman H. Scott, st <sup>d</sup>  | 334  | 484  |
| Arden          | George, st <sup>d</sup>    |                 | Estella Kitchens, st <sup>d</sup>   | 342  | 22   |
| Anderson       | George H. st <sup>d</sup>  |                 | Isabel J. Anderson, st <sup>d</sup>   | 344  | 170  |
| Agnew          | Lady S. st <sup>d</sup>    |                 | Harold L. Meyer, st <sup>d</sup>  | 345  | 54   |
| Adkins         | George H.                  |                 | Aubrey C. Short, st <sup>d</sup>  | 346  | 288  |
| Aires          | Gregory J. st <sup>d</sup> |                 | James G. Lukens, st <sup>d</sup>  | 349  | 42   |
| Anderson       | George H. st <sup>d</sup>  |                 | George H. Townsend, st <sup>d</sup>   | 349  | 45   |
| Adkins         | Geraldine S.               |                 | Alton S. Brittingham, st <sup>d</sup>                                       | 351  | 310  |
| Adkins         | George H.                  |                 | Charles Dale Lidge, st <sup>d</sup>   | 353  | 202  |
| Aires          | Gregory J. st <sup>d</sup> |                 | Hulopen Aires, Inc.,  | 360  | 128  |
| Autman         | S. Francis st <sup>d</sup> |                 | Hulopen Aires Inc.,   | 362  | 69   |
| Angelo, George | M. 31 Patron               |                 |   |      |      |
| Husbandry      |                            |                 |   |      |      |
| Adkins         | George st <sup>d</sup>     |                 | Clifford E. Burton, st <sup>d</sup>   | 362  | 108  |
| Abop.          | Grace A. st <sup>d</sup>   |                 | Edward A. Smith, Exr  | 366  | 171  |
| Autman         | Albert st <sup>d</sup>     |                 | Israh J. Dickaut,   | 366  | 584  |
| Autman         | Albert st <sup>d</sup>     |                 | George J. Wilson,   | 368  | 410  |
| Arb.           | Grace J. st <sup>d</sup>   |                 | George J. Wilson,   | 368  | 524  |
| Airman         | Lucia J.                   |                 | Laura C. Pruitt, st <sup>d</sup>  | 371  | 186  |
| Adkins         | George B.                  |                 | St. Clair Thompson, st <sup>d</sup>   | 374  | 27   |
| Adams          | Elma Right                 |                 | State of Delaware,  | 388  | 539  |
| Adkins         | George st <sup>d</sup>     |                 | Isa S. Baker, st <sup>d</sup>   | 387  | 451  |
| Abbott         | George M. st <sup>d</sup>  |                 | Lady S. Rogers, st <sup>d</sup>   | 391  | 26   |
| Adams          | Elma Right                 |                 | A. Martin Atkins,   | 391  | 572  |
| Adkins         | Ewaldine st <sup>d</sup>   |                 | Oliver S. Milow, st <sup>d</sup>  | 393  | 574  |
| Adams          | Lucia J. st <sup>d</sup>   |                 | Laura C. Messick,   | 394  | 48   |
| Ashton         | Grover H. st <sup>d</sup>  |                 | Mary Reed   | 394  | 400  |
| Ashton         | Grover H. st <sup>d</sup>  |                 | F. Perry Peggim, st <sup>d</sup>  | 399  | 155  |
| Abraham        | George st <sup>d</sup>     |                 | James H. Gordon, st <sup>d</sup>  | 401  | 90   |
| Adams          | George st <sup>d</sup>     |                 | Frank R. Walker, st <sup>d</sup>  | 401  | 228  |
|                |                            |                 | Louder H. Mitchell, st <sup>d</sup>   | 401  | 528  |

GRANTEE

From

GRANTOR

Book

Page

|           |               |   |     |     |
|-----------|---------------|---|-----|-----|
| Anderson, | George H.     | Addie K. Betts, <sup>etc</sup>          | 404 | 46  |
| Anderson, | George H.     | Addie K. Betts, <sup>etc</sup>          | 404 | 48  |
| Affeld,   | George Edward | George W. Carpenter, <sup>etc</sup>     | 407 | 417 |
| Anderson, | Gladys B.     | Samuel H. Records, <sup>etc</sup>       | 417 | 458 |
| Armiger,  | Grace D.      | Sue E. Deely, <sup>etc</sup>            | 416 | 205 |
| Armiger,  | Grace Bowers  | Frank G. Ellis, <sup>etc</sup>          | 417 | 318 |
| Anderson, | George H.     | Thomas Gerritt Robinson, <sup>etc</sup> | 417 | 441 |
| Adams,    | Laura J.      | Monetary Investment Service Inc,        | 431 | 105 |

AAD959

GRANTEE

From

GRANTOR

Book Page

BLANK  
PAGE

AAD959

| GRANTEE  |                | From         | GRANTOR                      | Book | Page |
|----------|----------------|--------------|------------------------------|------|------|
| Atherson | Humphrey       | Hannah       | Harris et al                 | 29   | 442  |
| Adams    | Henry          | Charles      | Banning                      | 31   | 22   |
| Adams    | Henry          | George       | Conwell                      | 37   | 427  |
| Auston   | Henry et al    | Boog         | Passwaters et al             | 51   | 37   |
| Auston   | Henry et al    | Boog         | Passwaters et al             | 51   | 39   |
| Auston   | Henry          | Rhoda        | Hill                         | 54   | 193  |
| Adams    | Henry et al    | Jeremiah     | Adams                        | 58   | 215  |
| Adams    | Henry et al    | Mary         | Adams                        | 58   | 214  |
| Auston   | Henry          | John B.      | Hemans et al                 | 59   | 328  |
| Atkins   | Henry          | Good         | Atkinson et al               | 61   | 253  |
| Austin   | Henry          | Nathaniel H. | Johnson et al                | 61   | 322  |
| Adams    | Henry et al    | David M.     | Browles                      | 64   | 96   |
| Austin   | Henry          | James        | Auston et al                 | 64   | 157  |
| Austin   | Henry          | Sally        | Tatman et al                 | 70   | 138  |
| Austin   | Henry          | Sarah        | Hudson                       | 74   | 587  |
| Austin   | Henry          | Samuel       | Austin et al                 | 74   | 588  |
| Ake      | Hiram J.       | Thomas D.    | Ake et al                    | 88   | 128  |
| Austin   | Henry          | Benjamin C.  | Jyster et al                 | 90   | 544  |
| Austin   | Henry          | Hiram        | Short et al                  | 90   | 545  |
| Adams    | Henry D.       | William H.   | Adams et al                  | 97   | 129  |
| Austin   | Henry          | Abel S.      | Small et al                  | 100  | 548  |
| Adams    | Henry C.       | Joseph A.    | M <sup>rs</sup> Terran et al | 102  | 484  |
| Adams    | Henry C.       | Reuben J.    | Allen                        | 102  | 485  |
| Adams    | Herbert C.     | Hiram C.     | Waller et al                 | 107  | 133  |
| Adams    | Herbert C.     | Josephine J. | Resdon et al                 | 112  | 311  |
| Adams    | Henry C.       | James W.     | Ward                         | 114  | 245  |
| Austin   | Henry Jr.      | Henry        | Austin et al                 | 117  | 229  |
| Adams    | Herbert C.     | Margaret     | Adams                        | 118  | 502  |
| Adkins   | Hetta et al    | Alexander W. | West et al                   | 121  | 489  |
| Adkins   | Hannah W.      | Ephraim J.   | West et al                   | 122  | 540  |
| Adkins   | Hettie         | William M.   | Tull et al                   | 133  | 211  |
| Adams    | Harry K.       | Mesack       | Campbell et al               | 140  | 442  |
| Austin   | Harry G.       | Charles W.   | Andrew et al                 | 151  | 457  |
| Austin   | Henry et al    |              |                              | 156  | 137  |
| Ake      | Harry J. et al | Fred J.      | Harris et al                 | 161  | 347  |
| Adkins   | Hannah         | Frank C.     | Simmons                      | 166  | 132  |
| Jish     | H. C.          | George H.    | Hall et al                   | 166  | 472  |
| Ash      | Harlan C.      | George H.    | Hall et al                   | 172  | 526  |
| Adams    | Henry C. et al | Joel H.      | Messick et al                | 173  | 91   |
| Adams    | Herbert K.     | Charles M.   | Bammond et al                | 175  | 216  |



| GRANTEE  | From               | GRANTOR                                   | Book                  | Page    |
|----------|--------------------|---|-----------------------|---------|
| Argo     | Harry              | George C.                                 | Mege et ux            | 174 58  |
| Anderson | Henry J.           | Tray <sup>rd</sup> Layton Development Co. | 175                   | 536     |
| Allen    | Howard H.          | Reuben J.                                 | Allen, et ux          | 176 265 |
| Argo     | Hannah et al       | William J.                                | Cannon                | 178 449 |
| Argo     | Harry J.           | Charles A.                                | Conner et ux          | 180 369 |
| Anderson | Harry J.           | Daniel C.                                 | Townsend et ux        | 183 556 |
| Anderson | Harry J.           | Samuel W.                                 | Lynch et ux           | 186 360 |
| Adkins   | Harry J.           | William R.                                | McCabe et ux          | 190 244 |
| Anderson | Harry J.           | Tray <sup>rd</sup> Layton Development Co. | 191                   | 564     |
| Ake      | Harry J.           | Argie H.                                  | Dimes et al           | 195 447 |
| Ake      | Harry J.           | State of                                  | Delaware              | 203 68  |
| Ake      | Harry J.           | State of                                  | Delaware              | 203 69  |
| Austin   | Henry              | Sylvester L.                              | Deputy et al          | 204 547 |
| Adams    | Robert H.          | William O.                                | McCabe et ux          | 205 402 |
| Anderson | Harry J.           | Oliver W.                                 | Anderson et ux        | 209 290 |
| Anderson | Hannah C.          | Daniel C.                                 | Townsend et ux        | 212 331 |
| Anderson | Harry J.           | Rhoda A.                                  | Townsend              | 213 135 |
| Andrew   | Herman             | Fred P.                                   | Parker et al          | 213 150 |
| Adkins   | Harry D.           | William                                   | McCabe et ux          | 214 95  |
| Atkins   | Hannah             | Louisa L.                                 | Atkins et al          | 215 422 |
| Allen    | Howard J.          | Joseph                                    | Meligan et al         | 222 193 |
| Allen    | Howard J.          | Margaret C.                               | Willey, trustee       | 222 197 |
| Argo     | Harry H.           | William Vernon                            | Conson et ux          | 222 561 |
| Allen    | Harry P. Atty      | Emma L.                                   | Dickerman             | 224 577 |
| Adams    | Harry B.           | Dewitt C.                                 | France et ux          | 226 56  |
| Argo     | Harry H.           | Samuel G.                                 | Burris                | 226 503 |
| Addy     | Henrietta          | Frank C.                                  | Kugh et ux            | 230 147 |
| Anderson | Harry J.           | Ede W.                                    | Howard et al          | 236 341 |
| Anderson | Harry J.           | Paul                                      | Bright, trustee et al | 237 509 |
| Anderson | Harry J.           | Margaret A.                               | Jalmon et al          | 237 523 |
| Anderson | Harry J.           | Joseph B.                                 | Jones et ux           | 239 197 |
| Adams    | Harry H. et al     | Edward H.                                 | Burris et al          | 239 331 |
| Allen    | Howard H.          | Mary S.                                   | Cuskrige et al        | 248 6   |
| Adams    | Hettie Ellen et al | Charletus H.                              | Hastings et ux        | 251 82  |
| Argo     | Harry H. et ux     | William Shockley                          | Duegherty             | 253 436 |
| Anderson | Herman K. et ux    | Julias                                    | Polite                | 254 279 |
| Allen    | Henry S. et ux     | George W.                                 | Sparrow et ux         | 258 438 |
| Argo     | Hannah A.          | Chas. W.                                  | Palmer, admr          | 258 522 |
| Argo     | Harry H. et ux     | Angelina M.                               | Jones et al           | 260 31  |
| Allen    | Howard H.          | Maggie S.                                 | Wilson                | 263 488 |

|  | GRANTEE    | From            | GRANTOR                       | Book | Page |
|--|------------|-----------------|-------------------------------|------|------|
|  | Addy       | Henrietta H.    | Katherine R. Elliott          | 265  | 204  |
|  | Addy       | Henrietta       | Roger L. Addy                 | 271  | 108  |
|  | Austin     | Herbert G.      | Margaret B. Austin            | 274  | 402  |
|  | Ambler     | Howard M.       | Ciffa West et al              | 275  | 115  |
|  | Ambler     | Howard M.       | Richard P. Reynold et al      | 277  | 306  |
|  | Addy       | Henrietta West  | Wm. P. Short et al            | 281  | 487  |
|  | Allen      | Howard S.       | Howard C. Gitchens et al      | 283  | 203  |
|  | Adams      | Hattie M. et al | Hattie A. Jones et al         | 284  | 301  |
|  | Adams      | Harry M. et al  | Hattie A. Jones et al         | 284  | 301  |
|  | Anderson   | Harry J.        | Union Cemetery Co.            | 285  | 279  |
|  | Adams      | Horace et al    | Wm. Brown et al               | 286  | 434  |
|  | Acree      | Denloper Inc.   | Wilbur S. Corkran et al       | 288  | 506  |
|  | Ambler     | Howard M. et al | John P. LeFevre et al         | 291  | 190  |
|  | Abbott     | Howard S.       | John F. Marker                | 294  | 577  |
|  | Arthurs    | Harry E. Jr.    | William Frank Phillips et al  | 296  | 196  |
|  | Alexander  | Harry H.        | Kiloboth Indian Beach Co.     | 298  | 519  |
|  | Allen      | Howard H.       | Enterprise Milling Co.        | 300  | 295  |
|  | Alexander  | Harry W.        | Charles M. Johnson            | 303  | 346  |
|  | Austin     | Harold J.       | John R. Hitchens et al        | 304  | 175  |
|  | Alexanders | Harry W.        | E. Burton Hurley              | 304  | 416  |
|  | Alexander  | Harry W.        | E. Burton Hurley              | 304  | 418  |
|  | Allen      | Harry Somers    | Sarah Anderson, Pricer et al  | 315  | 296  |
|  | Ambler     | Howard M. et al | Ira H. Allison                | 316  | 110  |
|  | Adams      | H. Burl et al   | Bethany Beach Soap Co.        | 317  | 490  |
|  | Alexander  | Harry H.        | John A. Jones et al           | 318  | 298  |
|  | Alexander  | Harry H. et al  | Flora S. Newcome et al        | 320  | 366  |
|  | Atwell     | Howard Wesley   | Mr. Ira G. B. Allen et al     | 325  | 45   |
|  | Anderson   | Harry E.        | Ralph Anderson et al          | 326  | 273  |
|  | Addy       | Henrietta H.    | Bethany Beach Improvement Co. | 326  | 276  |
|  | Allen      | Howard S.       | Shuman Ralph Hill et al       | 327  | 387  |
|  | Abbott     | Howard S. et al | Charles H. Elliott et al      | 328  | 265  |
|  | Ambler     | Howard M. et al | Margaretta Q. Ambler          | 331  | 337  |
|  | Allen      | Horace J.       | Commissioners of Leves        | 333  | 340  |
|  | Andrew     | Harry et al     | Cause. A. Mc Cabe et al       | 333  | 320  |
|  | Alexander  | Harry H.        | State Highway Commission      | 334  | 309  |
|  | Andrew     | Harry et al     | State of Delaware             | 336  | 190  |
|  | Abbott     | Howard S. et al | Harvey B. Spicer et al        | 337  | 114  |
|  | Abbott     | Howard S. et al | Virginia Casey                | 340  | 27   |
|  | Allen      | Howard S.       | William A. Mardel             | 340  | 57   |
|  | Abbott     | Howard S. et al | Samuel J. Short, "Bluff"      | 340  | 470  |

AAD959

| GRANTEE                        | From                      | GRANTOR                               | Book | Page |
|--------------------------------|---------------------------|---------------------------------------|------|------|
| Ayers.                         | Harry R.                  | Harley P. White, <sup>st</sup>        | 342  | 214  |
| Vick.                          | Harry R. <sup>st</sup>    | John Lenge Ash, <sup>st</sup>         | 344  | 474  |
| Abbott.                        | Howard S. <sup>st</sup>   | Yonagu C. Abbott, <sup>st</sup>       | 345  | 353  |
| Andrew.                        | Harry                     | N. Walter Suplee                      | 347  | 198  |
| Ayers.                         | Harry R. <sup>st</sup>    |                                       |      |      |
| Dequino Milling Company.       |                           | Houston - White Co.,                  | 347  | 464  |
| Aschire                        | Katie                     | Elwood Lucken, <sup>st</sup>          | 347  | 498  |
| Andrew.                        | Kelce P. <sup>st</sup>    | William C. Bennett, <sup>st</sup>     | 348  | 349  |
| Ayers.                         | Harry R.                  | Ladye C. Baker,                       | 348  | 395  |
| Andrews.                       | Kelce P. <sup>st</sup>    | John C. Wilgus, <sup>st</sup>         | 349  | 303  |
| Abbott.                        | Howard S. <sup>st</sup>   | Standard Lbr. Products Co.,           | 349  | 447  |
| Atkinson.                      | A. G.                     | Bithany Beach Improvement Co.,        | 349  | 565  |
| Ayers.                         | Harry R.                  | Frank S. Parker, <sup>st</sup>        | 350  | 411  |
| Abbott.                        | Howard S. <sup>st</sup>   | Sylvester M. Jones, <sup>st</sup>     | 350  | 466  |
| Adams.                         | Hilda <sup>st</sup>       | Greenbury P. Duke, <sup>st</sup>      | 353  | 90   |
| Ayers.                         | Harry R. <sup>st</sup>    |                                       |      |      |
| Spa Diamond State Poultry farm |                           | Estella Adkins, <sup>st</sup>         | 354  | 334  |
| Adams.                         | Walter Trisley            | Equitable Trust Co., "Sutcliffe"      | 354  | 519  |
| Ayers.                         | Harry R. <sup>st</sup>    |                                       |      |      |
| Spa Diamond State Poultry farm |                           | Harry S. Smith, <sup>st</sup>         | 355  | 262  |
| Alexander.                     | Harry R. <sup>st</sup>    | J. Brown                              | 356  | 154  |
| Andrews.                       | Howard S. <sup>st</sup>   | John C. Luck, <sup>st</sup>           | 356  | 183  |
| Andrews.                       | Harry R. <sup>st</sup>    | Ellie S. Johnson,                     | 356  | 273  |
| Addy.                          | Kerrietta S.              | Mary Jane Addy,                       | 357  | 130  |
| Abbott.                        | Howard S. <sup>st</sup>   | Bradwell Poultry Co.,                 | 358  | 411  |
| Atkins.                        | Harry C. <sup>st</sup>    | Emma Jones, <sup>st</sup>             | 359  | 456  |
| Ayers.                         | Harry R. Jr.              | Harry R. Ayres, Jr. <sup>st</sup>     | 360  | 309  |
| Allen.                         | Howard S. <sup>st</sup>   | Frank M. Jones, "Sutcliffe"           | 360  | 345  |
| Ayers.                         | Harry R. <sup>st</sup>    | William L. Ryan, <sup>st</sup>        | 360  | 376  |
| Ayers.                         | Harry R. <sup>st</sup>    | William L. Ryan, <sup>st</sup>        | 360  | 376  |
| Allen.                         | Herbert W.                | Commissioners of Leves,               | 361  | 107  |
| Alexander.                     | Harry R. <sup>st</sup>    | Karl P. Thompson, <sup>st</sup>       | 362  | 556  |
| Ayers.                         | Harry R. <sup>st</sup>    | William L. Ryan, <sup>st</sup>        | 362  | 581  |
| Alford.                        | Adger O. <sup>st</sup>    | Willie J. Hassler,                    | 363  | 473  |
| Adams.                         | H. Earl <sup>st</sup>     | Willie B. Hill,                       | 364  | 39   |
| Abbott.                        | Howard S.                 | Sylvester M. Jones, <sup>st</sup>     | 365  | 78   |
| Alga.                          | H. Russell, <sup>st</sup> | Raymond Wilkins, <sup>st</sup>        | 366  | 27   |
| Ayers. Sr.,                    | Harry R. <sup>st</sup>    | Richard Herbert Munday, <sup>st</sup> | 366  | 191  |
| Ayers. Jr.,                    | Harry R. <sup>st</sup>    | Richard Herbert Munday, <sup>st</sup> | 366  | 191  |
| Alford.                        | Adger, O. <sup>st</sup>   | Elmer C. Steen, <sup>st</sup>         | 366  | 215  |

| GRANTEE    | From                          | GRANTOR                              | Book | Page |
|------------|-------------------------------|--------------------------------------|------|------|
| Ayes, Sr.  | Harry P. <sup>stat</sup>      | Harley P. White, <sup>stat</sup>     | 366  | 533  |
| Ayes, Jr.  | Harry P. <sup>stat</sup>      | Harley P. White, <sup>stat</sup>     | 366  | 533  |
| Anderson.  | Richard C.                    | Lightfoot C. Fowler, <sup>stat</sup> | 372  | 534  |
| Ask.       | Harry B. <sup>stat</sup>      | John George Ask, <sup>stat</sup>     | 378  | 502  |
| Abbott.    | Howard S. <sup>stat</sup>     | Del. Md & Va. T.R. Co.,              | 380  | 170  |
| Anderson.  | Kattie <sup>stat</sup>        | John A. Kunsman, <sup>stat</sup>     | 380  | 599  |
| Carroll.   | Howard H. <sup>stat</sup>     | Joseph P. Bright, <sup>stat</sup>    | 382  | 1021 |
| Anderson.  | Henry P.                      | Minward O. Hill, <sup>stat</sup>     | 382  | 301  |
| Alexander. | Helen S. <sup>stat</sup>      | L. C. Saucett, <sup>inc. stat</sup>  | 382  | 319  |
| Abbott.    | Howard S.                     | State of Delaware                    | 385  | 128  |
| Abbott.    | Howard S.                     | George S. Littleton, <sup>stat</sup> | 386  | 366  |
| Argo.      | Hildegard B.                  | Walter S. Argo, <sup>stat</sup>      | 388  | 298  |
| Abbott.    | Howard S.                     | State of Delaware,                   | 391  | 132  |
| Anderson.  | Henry P. <sup>stat</sup>      | Olin S. Johnson,                     | 394  | 504  |
| Abbott     | Howard S.                     | Margaret E. Layton                   | 396  | 286  |
| Argo       | Harry H. <sup>stat</sup>      | Richard P. Reynolds, <sup>stat</sup> | 397  | 15   |
| Argo       | Harry Russell <sup>stat</sup> | Harry H. Argo, <sup>stat</sup>       | 397  | 357  |
| Alexander, | Harry W.                      | State of Delaware                    | 390  | 198  |
| Allman.    | Henry S. <sup>stat</sup>      | Louise S. Gillespie                  | 398  | 50   |
| Allen.     | Helen <sup>stat</sup>         | John W. Allen                        | 398  | 220  |
| Aschly.    | Hensietta, <sup>stat</sup>    | Mary L. Quank, <sup>stat</sup>       | 399  | 68   |
| Ask,       | Harry B. <sup>stat</sup>      | John George Ask                      | 399  | 346  |
| Achenbach. | Helen <sup>stat</sup>         | Eugene F. Kelly, <sup>stat</sup>     | 399  | 563  |
| Anderson.  | Harriet <sup>stat</sup>       | Melvin B. Zeller <sup>stat</sup>     | 403  | 494  |
| Allman.    | Henry <sup>stat</sup>         | Walter B. Carey, <sup>stat</sup>     | 408  | 345  |
| Allman.    | Henry <sup>stat</sup>         | George H. Dixon, <sup>stat</sup>     | 409  | 348  |
| Addy.      | Hensietta <sup>stat</sup>     | Samuel F. Wingate                    | 411  | 594  |
| Ayes,      | Harry P. <sup>stat</sup>      | Amalia A. Ayes, <sup>stat</sup>      | 415  | 136  |
| Anderson.  | Harold <sup>stat</sup>        | Joseph A. Boswell, <sup>stat</sup>   | 420  | 76   |
| Anderson.  | Helen <sup>stat</sup>         | Joseph A. Boswell, <sup>stat</sup>   | 420  | 76   |
| Allison.   | Howard <sup>stat</sup>        | Charles H. Adkins, <sup>stat</sup>   | 416  | 44   |
| Adams.     | Hilda McLake <sup>stat</sup>  | Medford P. Cannon, <sup>stat</sup>   | 417  | 323  |
| Altizer.   | Hilda Lynch <sup>stat</sup>   | George J. Schulz, <sup>stat</sup>    | 422  | 161  |
| Anderson.  | Harold C. <sup>stat</sup>     | Harold A. Grock, <sup>stat</sup>     | 432  | 163  |
| Anderson.  | Helen C. <sup>stat</sup>      | Harold A. Grock, <sup>stat</sup>     | 432  | 163  |

AAD959

GRANTEE

From

GRANTOR

Book Page

BLANK  
PAGE

AAD959

| GRANTEE  | From              | GRANTOR                   | Book | Page |
|----------|-------------------|---------------------------|------|------|
| Atkins   | Isaac             | John Rowland et al        | 24   | 117  |
| Adams    | Isaac             | William Palk et al        | 25   | 389  |
| Atkins   | Isaac             | Elizabeth Johnson et al   | 29   | 180  |
| Atkins   | Isaac             | William Houston et al     | 29   | 450  |
| Atkins   | Isaac             | Tabitha Atkins            | 30   | 9    |
| Uyer     | Isaac             | Lotter Griffith et al     | 34   | 646  |
| Adams    | Isaac             | Henry Bacon et al         | 35   | 112  |
| Austin   | Isaac             | William Johnson et al     | 40   | 407  |
| Austin   | Isaac             | John Dawson et al         | 44   | 185  |
| Adkins   | Isaac J.          | Mitchel Adkins et al      | 47   | 384  |
| Adkins   | Isaac et al       | Hannah Lawrence et al     | 48   | 2    |
| Austin   | Isaac et al       | Leter H. Causey et al     | 48   | 305  |
| Austin   | Isaac             | Curtis S. Watson et al    | 53   | 133  |
| Adams    | Isaac et al       | John W. Wootten et al     | 56   | 223  |
| Adams    | Isaac J. W. et al | John W. Wootten et al     | 56   | 223  |
| Atkins   | Isaac J.          | Benjamin Phillips et al   | 56   | 309  |
| Adkins   | Isaac M.          | William M. Adkins et al   | 56   | 315  |
| Adams    | Isaac J. W.       | Noah Phillips et al       | 65   | 204  |
| Atkins   | Isaac J.          | William O. Short et al    | 68   | 474  |
| Adkins   | Isaac J.          | Maneam Gum et al          | 68   | 475  |
| Adams    | Isaac J. W.       | Thomas B. Giles et al     | 82   | 430  |
| Adams    | Isaac J. W. et al | Daniel Hearn (adm)        | 91   | 388  |
| Adams    | Isaac J. W. et al | John T. Phillips et al    | 92   | 173  |
| Adams    | Isaac J. W.       | Annie C. Moore            | 92   | 442  |
| Adams    | Isaac J. W. et al | Nathaniel Thomson         | 97   | 335  |
| Adams    | Isaac J. W.       | Samuel L. Webster et al   | 97   | 335  |
| Ugens    | Ida W.            | William A. Vent et al     | 103  | 208  |
| Atkins   | Isaac             | William C. Culver et al   | 118  | 478  |
| Abbott   | Ida W.            | Mary C. Dill et al        | 125  | 385  |
| Atkins   | Ira               | Ella C. Atkins et al      | 158  | 284  |
| Anderson | Ida R.            | Rhoda R. Smith et al      | 168  | 590  |
| Allen    | Ida M.            | Albertine Moore et al     | 172  | 300  |
| Abbott   | Imly S.           | George M. Abbott          | 179  | 447  |
| Allen    | Ira A. B.         | John W. Allen et al       | 181  | 54   |
| Allen    | Ira A. B.         | James G. O'neal           | 189  | 166  |
| Adams    | Ira               | Mary C. Short             | 193  | 188  |
| Anderson | Ida R.            | Harvey W. Cannon          | 196  | 347  |
| Atkins   | Isaac J.          | Joseph C. Ellis et al     | 198  | 415  |
| Abbott   | Imly S.           | Sylvester C. Kiddle et al | 198  | 275  |
| Adams    | Ira N.            | Rogers J. Adams et al     | 200  | 195  |



| GRANTEE                |                     | From                         | GRANTOR          |         |
|------------------------|---------------------|------------------------------|------------------|---------|
|                        |                     |                              | Book             | Page    |
| Allen                  | Ida D.              | Cora M.                      | Smith et al      | 206 524 |
| Abbott                 | Ida                 | Hammon                       | Warrington et al | 208 524 |
| Abbott                 | Emily S.            | James Hall Anderson, Trustee |                  | 219 545 |
| Anderson               | Ida et al           | Rosa L.                      | Workman          | 231 367 |
| Abbott                 | Emily S.            | William H.                   | Boyce            | 237 85  |
| Adkins                 | Ira                 | Harold J.                    | Kennedy et al    | 239 56  |
| Anderson               | Ida A.              | H. Ross                      | Tennet et al     | 240 398 |
| Abbott                 | Emily S.            | Mary C.                      | Hopkins          | 241 347 |
| Abbott                 | Emily S.            | James C.                     | Soslee, et al    | 241 349 |
| Allen                  | Ira A. B.           | Rachel B. C.                 | Ross             | 245 490 |
| Alcutt                 | Ida A. et al        | William C.                   | Walsh et al      | 249 113 |
| Allen                  | Ira A. B. et al     | Samuel G.                    | Smith et al      | 250 146 |
| Allen                  | Ira A. B. et al     | Norris S.                    | Short            | 250 148 |
| Alger                  | Isaac H. et al      | Florence W.                  | Kust et al       | 258 350 |
| Alger                  | Isaac H. et al      | Nora C.                      | Davis et al      | 258 351 |
| Adams                  | Ida M. et al        | Daniel J.                    | Layton et al     | 259 107 |
| Allen                  | Ira A. B.           | Howard J.                    | Cooke Trustee    | 263 130 |
| Adkins                 | Ira B.              | Phillip C.                   | Matthews et al   | 265 196 |
| Allen                  | Ira A. B.           | William H.                   | Allen et al      | 265 507 |
| Allen                  | Ira A. B.           | William H.                   | Allen et al      | 265 509 |
| Alstrom                | Ida M.              | John T.                      | Alstrom et al    | 272 380 |
| Allen                  | Ira A. B.           | Lillie C.                    | LeCates et al    | 272 383 |
| Allen                  | Dr. Ira A. B. et al | Seaford Special School       |                  | 274 279 |
| Allen                  | Ira A. B.           | John K.                      | Twilley et al    | 278 19  |
| Austin                 | Irving M.           | Harley O.                    | Tice et al       | 278 179 |
| Abbott                 | Emily S.            | Bud                          | Coy, (Shff)      | 280 56  |
| Usen Indian River Game |                     | George H. Townsend et al     |                  | 280 229 |
| Alcutt                 | Ida et al           | Wm J.                        | Tappan et al     | 280 432 |
| Adkins                 | Ira B. et al        | Mary C.                      | Adkins           | 282 508 |
| Aklum                  | Ira K.              | Frieda                       | Hagdon           | 289 80  |
| Aklum                  | Ira K.              | Frieda                       | Hagdon           | 289 82  |
| Austin                 | Irvin M.            | James M.                     | Allen            | 291 522 |
| Allen                  | Ira A. B. et al     | Certificate of               | Condemnation     | 292 65  |
| Allen                  | Ira A. B. Dr.       | Sarah                        | Hearne           | 296 595 |
| Allen                  | Ira A. B. Dr.       | Clara Ross                   | Lage, et al      | 300 113 |
| Allen                  | Ira A. B. Dr.       | Security Trust Co. Trustee   |                  | 301 194 |
| Allen                  | Ira A. B. et al     | First Nat. Bank of Seaford   |                  | 305 131 |
| Allen                  | I. A. B. Dr. et al  | James M. Sullivan, et al     |                  | 307 191 |
| Allen                  | J. Benson           | Harry H. Alexander, et al    |                  | 308 152 |
| Adams                  | Ira B.              | Kevin J.                     | Haller, et al    | 309 36  |

| GRANTEE   | From                        | GRANTOR                                | Book | Page |
|-----------|-----------------------------|--|------|------|
| Allen     | Ira A. D. <sup>st</sup>     | Richard A. Williamson <sup>st</sup>    | 309  | 418  |
| Allen     | Ira A. D. <sup>st</sup>     | William J. Allen <sup>st</sup>         | 309  | 603  |
| Allen     | J. A. D. <sup>st</sup>      | Mary E. Borden <sup>adm</sup>          | 313  | 216  |
| Alstrom   | Ida M. <sup>st</sup>        | Lily S. Braukam <sup>st</sup>          | 314  | 16   |
| Allen     | J. A. D. <sup>st</sup>      | Harlow S. Haines <sup>st</sup>         | 315  | 90   |
| Abbott    | Irene S. <sup>st</sup>      | Oliver C. Wiley <sup>st</sup>          | 317  | 317  |
| Atkins    | Ira S. <sup>st</sup>        | Robert B. Hight <sup>st</sup>          | 318  | 188  |
| Allen     | Dr. Ira A. D. <sup>st</sup> | William F. Burton <sup>st</sup>        | 321  | 595  |
| Allen     | J. Benson                   | Karl K. Brown <sup>st</sup>            | 328  | 502  |
| Allen     | Dr. Ira Benson              | Dr. Ira A. D. Allen <sup>st</sup>      | 329  | 170  |
| Adams     | Isaac J. <sup>st</sup>      | Ediet M. Wright <sup>st</sup>          | 333  | 538  |
| Armwood   | Irene <sup>st</sup>         | Kerbert J. Evans <sup>st</sup>         | 334  | 60   |
| Allen     | Ira A. D. <sup>st</sup>     | Karl K. Brown <sup>st</sup>            | 337  | 479  |
| Allen     | Ira A. D. <sup>st</sup>     | Robert B. Elliott <sup>st</sup>        | 338  | 126  |
| Allen     | J. Benson                   | James C. Lloyd <sup>st</sup>           | 340  | 77   |
| Allen     | Dr. J. A. D. <sup>st</sup>  | James C. Lloyd <sup>st</sup>           | 341  | 40   |
| Austin    | Irene M. <sup>st</sup>      | Matilda C. Austin <sup>st</sup>        | 344  | 155  |
| Alcott    | Ida <sup>st</sup>           | Rehoboth Trust Co. "Exp" <sup>st</sup> | 346  | 64   |
| Abbott    | Irene Gladys <sup>st</sup>  | John A. Banning <sup>st</sup>          | 349  | 276  |
| Allen     | Ira A. D. <sup>st</sup>     | Eva M. Smith <sup>st</sup>             | 352  | 31   |
| Allen     | Ira A. D. <sup>st</sup>     | George S. Allen <sup>st</sup>          | 353  | 33   |
| Allen     | Dr. J. A. D. <sup>st</sup>  | James J. Morrel <sup>adm</sup>         | 355  | 456  |
| Adams     | Ida M. <sup>st</sup>        | James J. Morrel <sup>adm</sup>         | 359  | 198  |
| Allen     | Dr. J. Benson               | John H. Atwell <sup>st</sup>           | 361  | 360  |
| Allen     | Irene E. <sup>st</sup>      | Ernest J. Cannon <sup>st</sup>         | 362  | 299  |
| Asper     | Irene R. <sup>st</sup>      | Sarah J. Alphant <sup>st</sup>         | 366  | 584  |
| Abbott    | Ida Mae <sup>st</sup>       | Charles M. Phillips <sup>st</sup>      | 369  | 456  |
| Allen     | Ira A. D. <sup>st</sup>     | Karl K. Brown <sup>st</sup>            | 371  | 486  |
| Allen     | Dr. Ira A. D. <sup>st</sup> | James C. Lloyd <sup>st</sup>           | 375  | 474  |
| Austin    | Irene M. <sup>st</sup>      | Morrel Package Co. <sup>st</sup>       | 375  | 539  |
| Asper     | Irene F. <sup>st</sup>      | Houston - White Co. <sup>st</sup>      | 387  | 156  |
| Asper     | Irene F. <sup>st</sup>      | Houston - White Co. <sup>st</sup>      | 387  | 158  |
| Allen     | Ira A. D. <sup>st</sup>     | Allen Package Co. <sup>st</sup>        | 392  | 393  |
| Adams     | Isaac W. <sup>st</sup>      | Ruth C. Wilkins <sup>st</sup>          | 396  | 39   |
| Aydelotte | Irvin J. <sup>st</sup>      | Mathew J. Aydelotte <sup>st</sup>      | 398  | 217  |
| Abbott    | Irene <sup>st</sup>         | Elmer C. Grimes <sup>st</sup>          | 399  | 152  |
| Asper     | Irene F. <sup>st</sup>      | Horace J. Van Auben <sup>st</sup>      | 403  | 484  |
| Alford    | Isabelle B. <sup>st</sup>   | George W. Sparrow <sup>st</sup>        | 407  | 410  |
| Aydelotte | Irvin J. <sup>st</sup>      | Minnie G. Holden <sup>st</sup>         | 409  | 154  |
| Aydelotte | Irvin J. <sup>st</sup>      | Harrison R. Wright <sup>st</sup>       | 415  | 65   |

| GRANTEE    |                             | From | GRANTOR            |                 | Book | Page |
|------------|-----------------------------|------|--------------------|-----------------|------|------|
| Aydelotte, | Levin J. <sup>etal</sup>    |      | Mary               | Quid            | 415  | 104  |
| Adams,     | Alene H. <sup>etal</sup>    |      | Vernon J. Hastings | <sup>etal</sup> | 415  | 165  |
| Allen,     | Alene <sup>etal</sup>       |      | Glenn W. Ward      |                 | 417  | 550  |
| Allen,     | Dwila A. B. <sup>etal</sup> |      | Lula M. Floyd      | <sup>etal</sup> | 416  | 253  |
| Abbott,    | Ida May <sup>etal</sup>     |      | Charles F. Messick | <sup>etal</sup> | 417  | 34   |
| Adams,     | Isaac W. <sup>etal</sup>    |      | Florence S. Long   | <sup>etal</sup> | 417  | 335  |
| Altemus,   | Alene <sup>etal</sup>       |      | William J. Messick | <sup>etal</sup> | 417  | 413  |
| Adams,     | Ira B. <sup>etal</sup>      |      | Minnie J. Messick  |                 | 426  | 239  |

| GRANTEE  | From         | GRANTOR    | Book           | Page     |
|----------|--------------|------------|----------------|----------|
| Anderson | James        | Jones      | Ellingsworth   | 23 512   |
| Adams    | John         | Leth       | Griffith       | 25 256   |
| Anderson | James        | Joshua     | Lepper         | 25 498   |
| Adams    | James (Jr.)  | James      | Adams          | 26 416   |
| Anderson | James et al  | State of   | Delaware       | 27 26    |
| Atkins   | Joseph       | John       | Hall et al     | 27 249   |
| Adams    | John         | James A.   | Porter         | 27 276   |
| Anderson | James        | Benton     | Harris         | 27 500 ✓ |
| Argo     | John         | Andrew     | Collins        | 28 12    |
| Aydelott | John         | Janner     | Aydelott       | 28 40    |
| Anderson | James        | John       | Williamson     | 28 138   |
| Anderson | James        | John       | Bunker et al   | 28 142   |
| Anderson | John G.      | William B. | Cooper         | 29 253 ✓ |
| Anderson | John G.      | Levin      | Bailey et al   | 30 12 ✓  |
| Adams    | John         | William    | Burton (Jr)    | 30 385   |
| Allen    | Jacob        | Nancy      | Hellen         | 31 149   |
| Anderson | James        | James      | Lowry          | 31 382   |
| Anderson | James        | William    | Morgan et al   | 31 382   |
| Anderson | James        | Polly      | Green          | 31 434   |
| Adams    | Jacob        | James B.   | Robin's et al  | 31 441   |
| Adams    | John (heirs) | Jesse      | Green          | 32 246   |
| Anderson | James        | John       | Robinson (Jr)  | 32 500   |
| Ake      | James        | William    | Ake (Sr)       | 33 12    |
| Adams    | James        | John       | Bullock et al  | 35 23    |
| Aydelott | John         | Mary       | Aydelott et al | 35 213   |
| Anderson | John G.      | William B. | Cooper         | 35 293 ✓ |
| Anderson | John G.      | Jesse      | Green et al    | 35 352 ✓ |
| Allaire  | James P.     | Richard W. | Howell         | 35 482   |
| Abbott   | James        | William    | Knowles        | 35 538   |
| Anderson | James        | James C.   | Jones          | 35 618   |
| Adams    | Jacob        | Jonathan   | Collins et al  | 36 211   |
| Allen    | John         | George     | Phillips et al | 36 295   |
| Anderson | James        | Therphelus | Anderson       | 36 532   |
| Adams    | Jacob        | Newbold    | Henson et al   | 37 34    |
| Ake      | James        | Isaac      | Derricksen     | 37 161   |
| Anderson | John G.      | John D.    | Wray et al     | 37 108   |
| Anderson | John G.      | James      | Wooten et al   | 37 184   |
| Adams    | Jacob        | Thomas     | Kider et al    | 37 320   |
| Adams    | Jacob        | George     | Phillips       | 37 429   |
| Anderson | James et al  | William    | Anderson et al | 38 129   |

AAD959

| GRANTEE  |              | From           | GRANTOR        | Book | Page |
|----------|--------------|----------------|----------------|------|------|
| Anderson | John S.      | William        | Wootten et al  | 38   | 157  |
| Anderson | John S.      | William        | Horsley        | 38   | 159  |
| Anderson | John S.      | Thomas         | Towhand et al  | 38   | 208  |
| Anderson | John S.      | John           | Rodney et al   | 38   | 369  |
| Arnold   | John et al   | John           | Collins (shff) | 39   | 27   |
| Anderson | James        | Peter          | Anderson et al | 40   | 18   |
| Jinell   | John         | Robert         | Orr et al      | 40   | 72   |
| Jinell   | John         | Robert C.      | O. et al       | 40   | 354  |
| Anderson | James        | George         | Ennis          | 41   | 148  |
| Allen    | John         | Sally A.       | Collins        | 41   | 164  |
| Argo     | Jordan       | Samuel B.      | Argo, et al    | 41   | 343  |
| Anderson | James        | Holly          | Green          | 41   | 268  |
| Allen    | John et al   | Jeremiah       | Hitchens et al | 41   | 397  |
| Jinell   | John         | Joseph L.      | Harper et al   | 42   | 201  |
| Anderson | James        | George         | Robinson et al | 43   | 1    |
| Anderson | James        | Bernal         | Johnson (shff) | 43   | 7    |
| Adelott  | John et al   | George         | Johnson et al  | 43   | 147  |
| Argo     | Jordan       | Charles        | Kathel et al   | 44   | 44   |
| Adelott  | John         | John           | Long et al     | 44   | 84   |
| Argo     | John W.      | Joshua         | Bennett et al  | 44   | 347  |
| Allen    | John         | James M.       | Rider et al    | 45   | 92   |
| Anderson | James        | Lewis          | Allen et al    | 45   | 64   |
| Anderson | James        | Petition shff. | Deeds          | 45   | 93   |
| Anderson | James        | Levin          | Records et al  | 45   | 233  |
| Anderson | James        | Peter          | Anderson et al | 45   | 233  |
| Anderson | James        | James          | Lawlis et al   | 45   | 234  |
| Anderson | James        | George         | Trame (shff)   | 45   | 235  |
| Anderson | James        | Mary           | Messick et al  | 45   | 236  |
| Adams    | John et al   | Daniel G.      | Walston        | 45   | 377  |
| Anderson | James        | George         | Trame (shff)   | 46   | 25   |
| Anderson | James        | Joseph         | Warrington     | 46   | 80   |
| Anderson | James        | George         | Trame (shff)   | 46   | 81   |
| Adelott  | John         | Thomas         | Licker         | 46   | 347  |
| Adams    | Joseph et al | Joseph         | Douston et al  | 47   | 93   |
| Allen    | John         | Samuel         | Spencer        | 48   | 335  |
| Allen    | John         | Saiah          | Spencer        | 48   | 342  |
| Anderson | James        | Bernal         | Johnson (shff) | 48   | 416  |
| Anderson | James        | Nathan         | Harman et al   | 49   | 182  |
| Allen    | John et al   | Jonathan       | Cathell et al  | 49   | 229  |
| Allen    | John         | John           | Polk           | 49   | 229  |

| GRANTEE  | From            | GRANTOR             | Book | Page |
|----------|-----------------|---------------------|------|------|
| Adams    | James B.        | William O. Redden   | 49   | 304  |
| Ake      | James           | William Wharton     | 50   | 706  |
| Atkins   | Joseph C.       | Benjamin T. Naples  | 50   | 454  |
| Allen    | Joseph D.       | William Wharton     | 53   | 187  |
| Andrew   | James           | David S. Williams   | 53   | 214  |
| Allen    | Joseph D.       | John M. Betts       | 53   | 543  |
| Allen    | Joseph C.       | Henry Little        | 54   | 402  |
| Cydelott | John et al      | David Cydelott      | 54   | 519  |
| Abbott   | John            | David Wilson        | 56   | 159  |
| Abbott   | John            | Thomas Wilson       | 56   | 161  |
| Allen    | Joseph D.       | William Holland     | 56   | 200  |
| Allen    | John H.         | William B. Adams    | 56   | 477  |
| Atkins   | Joseph C.       | Margaret M. Ferran  | 57   | 526  |
| Atkins   | Joseph C.       | William C. Bettyman | 57   | 537  |
| Allen    | Joseph C.       | Henry Little        | 58   | 24   |
| Anderson | James           | State of Delaware   | 58   | 162  |
| Anderson | James           | William J. Wilson   | 58   | 206  |
| Anderson | James           | Eli Waller          | 58   | 207  |
| Adams    | Jeremick M.     | Mary Adams          | 58   | 217  |
| Andrew   | James           | Ebe Phillips        | 58   | 329  |
| Anderson | James S.        | Thomas Robinson     | 59   | 386  |
| Anderson | James S.        | Edward Marvel       | 59   | 387  |
| Anderson | James S.        | William Anderson    | 59   | 388  |
| Anderson | James S.        | William B. Morris   | 59   | 389  |
| Anderson | James T.        | Joseph B. Goslee    | 59   | 420  |
| Anderson | James T.        | Benjamin T. Goslee  | 59   | 420  |
| Anderson | James T. et al  | James Anderson      | 59   | 450  |
| Anderson | James           | Caleb B. Sipple     | 59   | 451  |
| Adelott  | James A.        | Lafin Rogers        | 60   | 33   |
| Anderson | James T.        | Samuel Goslee       | 60   | 139  |
| Ashton   | Joseph          | Elijah Burton       | 61   | 21   |
| Cydelott | James           | Joshua W. Bishop    | 61   | 71   |
| Atkins   | Joseph C. et al | Theodore W. Parker  | 61   | 103  |
| Atkins   | Joseph C. et al | Ketty B. Parker     | 61   | 105  |
| Allen    | Joseph          | Paulsey H. Masters  | 61   | 294  |
| Ashton   | Joseph          | Demuel P. Burton    | 62   | 317  |
| Adams    | Joseph T.       | James P. Wilson     | 62   | 459  |
| Anderson | James           | Caleb B. Sipple     | 63   | 224  |
| Anderson | James T.        | Caleb B. Sipple     | 63   | 236  |
| Anderson | James           | Nancy A. Marvel     | 63   | 237  |

AAD959



| GRANTEE    | From           | GRANTOR            | Book             | Page   |
|------------|----------------|--------------------|------------------|--------|
| Anderson   | James          | Taleb B.           | Supple etax      | 63 270 |
| Adams      | Jeremiah M.    | Noah               | Phillips etax    | 64 151 |
| Abbott     | John           | William            | Carpenter etax   | 64 320 |
| Abbott     | John etal      | William            | Carpenter etax   | 64 321 |
| Allen      | Joseph B.      | William B.         | Adams etax       | 65 71  |
| Allen      | Joseph B.      | William B.         | Adams etax       | 65 72  |
| Adams      | Jeremiah M.    | Joseph             | Ellis of D. etax | 66 138 |
| Anderson   | James          | Eli                | Walls etax       | 66 349 |
| Allen      | Joseph C.      | William Huffington | Cannon           | 66 375 |
| Allen      | Jesse W.       | Joseph C.          | Allen etax       | 66 383 |
| Allen      | John H. (G)    | Charles            | Hooper etax      | 66 392 |
| Andrew     | James D.       | Luthey             | Truitt etax      | 66 493 |
| Anderson   | James J.       | Joseph B.          | Morris etax      | 67 49  |
| Anderson V | James          | Teleg. W.          | Helm etax        | 67 210 |
| Allen      | John (G)       | John               | Williams etax    | 67 384 |
| Allen      | Joseph B.      | Joseph C.          | Allen etax       | 67 413 |
| Allen      | John H. (G)    | Alexander R.       | Fisher etax      | 68 98  |
| Anderson   | James          | Henry              | Wolfe            | 69 570 |
| Anderson   | James          | Greensbury         | Lynch            | 69 572 |
| Ake        | John S.        | Joseph B.          | Betts etax       | 70 195 |
| Allen      | James M.       | William            | Allen            | 72 462 |
| Allen      | John H.        | James B.           | Layton etax      | 73 117 |
| Anderson   | James J.       | David M.           | Morris           | 73 303 |
| Allen      | John G.        | Jacob C.           | Nicholson        | 74 19  |
| Allee      | Jonathan       | Michael            | Simmons          | 74 205 |
| Ake        | John S.        | Thomas D.          | Ake etax         | 75 590 |
| Allendorf  | John H.        | Joseph W.          | Upham etax       | 77 124 |
| Anderson   | James          | John P.            | Jones etax       | 77 229 |
| Anderson   | Joshua W. etal | James              | Anderson         | 77 244 |
| Anderson   | James etal     | James              | Anderson         | 77 244 |
| Allen      | John A.        | Robert A.          | Houston          | 77 454 |
| Allen      | John A.        | Robert A.          | Houston          | 77 454 |
| Anderson   | James          | Joseph H.          | Marvel etax      | 77 496 |
| Atkins     | John A.        | Thomas B.          | Supple           | 78 172 |
| Andrew     | James D.       | William H.         | Carey etax       | 78 356 |
| Atkins     | Joseph C.      | Joseph H.          | Marvel etax      | 78 402 |
| Andrew     | James D.       | Thomas H.          | Knowles etax     | 78 460 |
| Atkins     | Joshua B. etal | Henry O.           | Johnson etax     | 78 587 |
| Adams      | Jeremiah M.    | Jacob A.           | Collins etax     | 79 80  |
| Adams      | Jeremiah M.    | Alfred             | Windsor etax     | 79 81  |

X

| GRANTEE  |             | From | GRANTOR                                      | Book | Page  |
|----------|-------------|------|--|------|-------|
| Anderson | James       |      | William W. Johnson <sup>etc</sup>            | 79   | 171   |
| Anderson | James       |      | Joseph B. Morris <sup>etc</sup>              | 79   | 504   |
| Allen    | Joseph B.   |      | James T. Cday <sup>etc</sup>                 | 79   | 508   |
| Anderson | James       |      | George Waller <sup>etc</sup>                 | 79   | 572   |
| Anderson | Joshua W.   |      | Joshua J. Taylor <sup>etc</sup>              | 80   | 214   |
| Abbott   | James P.    |      | Bwans Morris <sup>etc</sup>                  | 80   | 446   |
| Abbott   | James P.    |      | Isaac T. Warren                              | 80   | 448   |
| Atwater  | James M.    |      | Erastus Arnold <sup>etc</sup>                | 80   | 535   |
| Adams    | Jeremiah M. |      | Isaac W. Hopkins <sup>etc</sup>              | 81   | 97    |
| Atkins   | Joseph C.   |      | George W. S. Nicholson <sup>etc</sup>        | 82   | 26    |
| Atkins   | Joseph C.   |      | Lydia Bickham                                | 82   | 27    |
| Atkins   | Joseph C.   |      | William C. Kettymans <sup>etc</sup>          | 82   | 28    |
| Anderson | James H.    |      | William H. Causey <sup>etc</sup>             | 82   | 169   |
| Adkins   | Joshua B.   |      | Thomas Taylor                                | 82   | 218 X |
| Atwater  | James M.    |      | Erastus Arnold <sup>etc</sup>                | 82   | 263   |
| Allen    | John W.     |      | Jacob Stockley <sup>etc</sup>                | 83   | 77    |
| Anderson | James       |      | Josiah P. Marvell <sup>etc</sup>             | 83   | 411   |
| Adams    | Jeremiah    |      | William C. Duffington <sup>etc</sup>         | 83   | 580   |
| Adams    | Jeremiah    |      | William Duffington <sup>etc</sup>            | 83   | 581   |
| Allen    | Joseph B.   |      | John C. Darby <sup>etc</sup>                 | 84   | 435   |
| Abbott   | John        |      | Johnson Riley <sup>etc</sup>                 | 84   | 538 ✓ |
| Aspin    | John        |      | Rebooth Beach Camp Meeting <sup>Assem.</sup> | 85   | 162   |
| Allen    | Jesse W.    |      | Mary A. Dawson                               | 85   | 462   |
| Allen    | Jesse W.    |      | John R. Brown                                | 86   | 531   |
| Abbott   | James et al |      | George Donovan <sup>etc</sup>                | 87   | 240   |
| Ake      | John S.     |      | Thomas D. Ake <sup>etc</sup>                 | 88   | 138   |
| Adkins   | John A.     |      | John C. Cannon <sup>etc</sup>                | 88   | 295   |
| Abbott   | James       |      | Robert B. Workman <sup>etc</sup>             | 88   | 324   |
| Auman    | John        |      | Peter Harrington <sup>etc</sup>              | 88   | 482   |
| Adams    | Jeremiah    |      | Thomas W. Ralph <sup>etc</sup>               | 89   | 136   |
| Ugaoe    | Joseph      |      | Mary M. Carter <sup>etc</sup>                | 89   | 261   |
| Anderson | James W.    |      | John M. Elliott (Adm)                        | 89   | 374   |
| Anderson | James W.    |      | Alexander K. Otwell <sup>etc</sup>           | 89   | 375   |
| Anison   | J. M. et al |      | Henry T. Shoemaker <sup>etc</sup>            | 90   | 214   |
| Allen    | Jesse W.    |      | James Darbee                                 | 90   | 245   |
| Allen    | John H.     |      | William C. Cannon <sup>etc</sup>             | 90   | 274   |
| Arters   | Joseph A.   |      | Joseph B. Jones <sup>etc</sup>               | 90   | 381   |
| Anderson | James W.    |      | Nutter C. Clephant <sup>etc</sup>            | 90   | 496   |
| Allen    | Joseph      |      | Henry H. Shoemaker <sup>etc</sup>            | 91   | 7     |
| Allen    | Joseph      |      | Clementine West <sup>etc</sup>               | 91   | 9     |

AAD959

| GRANTEE   | From            | GRANTOR                               | Book | Page |
|-----------|-----------------|---------------------------------------|------|------|
| Adkins    | John W. et al   | Ann Morris et al                      | 91   | 482  |
| Jewell    | John et al      | William F. Godwin et al               | 91   | 540  |
| Anderson  | James W. et al  | Henry Kitchens et al                  | 92   | 150  |
| Adkins    | John A.         | H. K. Allen et al                     | 92   | 378  |
| Adkins    | John S.         | Wilbur H. Tunnell et al               | 92   | 382  |
| Anderson  | James           | Charles C. Stockley et al             | 94   | 283  |
| Anderson  | James           | Charles C. Stockley et al             | 94   | 284  |
| Adams     | Joseph T.       | State of Delaware                     | 95   | 200  |
| Allen     | Joseph B. et al | Ingeline Vaughan                      | 95   | 222  |
| Allen     | Joseph B.       | Thomas A. Allen et al                 | 95   | 226  |
| Adkins    | John S. et al   | Georgetown Mfg Fruit & Processing Co. | 96   | 165  |
| Uydellott | John C.         | Stephen H. Johnson et al              | 96   | 436  |
| Allen     | John W.         | George S. Lloyd et al                 | 97   | 427  |
| Anderson  | James W.        | Samuel J. Martin et al                | 98   | 63   |
| Abbott    | John S.         | Mark H. Davis et al                   | 98   | 319  |
| Abbott    | John S.         | David Lyons et al                     | 98   | 321  |
| Atwater   | James M.        | Erastus Arnold et al                  | 98   | 363  |
| Anderson  | James           | Lambert Lynch et al                   | 99   | 42   |
| Adams     | John C.         | Lavinia Adams                         | 99   | 114  |
| Allen     | Joseph W. et al | Horace W. Allen et al                 | 100  | 143  |
| Allen     | John C. et al   | Horace W. Allen et al                 | 100  | 143  |
| Adams     | Joseph T.       | Major W. Hudson et al                 | 100  | 258  |
| Allen     | Joseph B.       | George E. Burton                      | 101  | 131  |
| Austin    | John W.         | Henry Austin et al                    | 101  | 206  |
| Allen     | John W.         | James A. Charles et al                | 103  | 377  |
| Adams     | Joseph T.       | Martha Wood                           | 104  | 267  |
| Adkins    | Joshua T.       | Jehu H. Derrickson et al              | 105  | 259  |
| Adams     | Joseph T.       | John W. Short et al                   | 105  | 402  |
| Anderson  | Joseph B.       | Isaac N. Hearn et al                  | 105  | 407  |
| Adams     | Jacob H.        | John W. Short et al                   | 106  | 126  |
| Adams     | Joseph T.       | State of Delaware                     | 106  | 238  |
| Adkins    | Joseph C. et al | Charles T. Magee et al                | 106  | 334  |
| Adams     | Joseph T.       | John W. Short et al                   | 107  | 561  |
| Anderson  | James W. et al  | Charles W. Whaley et al               | 109  | 300  |
| Argo      | John A.         | Bevans Morris et al                   | 109  | 371  |
| Argo      | John A.         | John B. Ingrams et al                 | 109  | 373  |
| Argo      | John A.         | Burton D. Carpenter et al             | 109  | 375  |
| Anderson  | James W.        | Elijah Green et al                    | 109  | 467  |
| Adams     | Julia J. et al  | Julia A. M <sup>rs</sup> Gee          | 109  | 574  |
| Argo      | John P. et al   | Charles M. Shockley et al             | 109  | 554  |

| GRANTEE   | From            | GRANTOR                    | Book | Page |
|-----------|-----------------|----------------------------|------|------|
| Adams     | Jasper C. et al | William J. McGee et al     | 109  | 577  |
| Adams     | Julia J. et al  | William J. McGee           | 109  | 579  |
| Aswell    | John            | George J. Caddington et al | 110  | 293  |
| Allen     | Joseph W.       | Joseph C. Allen            | 110  | 314  |
| Allen     | Joseph W.       | Robert L. Brown            | 112  | 564  |
| Allen     | J. Burton       | Joseph C. Allen et al      | 113  | 63   |
| Allen     | Jesse W.        | William J. Cannon et al    | 113  | 110  |
| Atkins    | John B.         | Joseph B. Morris et al     | 113  | 434  |
| Adams     | Joseph J.       | George W. Hatfield (adm)   | 113  | 474  |
| Adams     | Joseph J.       | David C. Magee et al       | 113  | 530  |
| Andrews   | J. Goldsbery    | James S. Donoway et al     | 114  | 448  |
| Adams     | Jasper C. et al | William C. Thomason et al  | 115  | 92   |
| Atkins    | John W.         | Edwin C. Atkins et al      | 115  | 130  |
| Argo      | John W.         | Celija K. Moore et al      | 115  | 302  |
| Andrews   | J. Goldsbery    | Robert Short et al         | 115  | 153  |
| Anderson  | James           | Henry W. Lynch et al       | 117  | 14   |
| Anderson  | James W.        | George W. James (adm)      | 117  | 352  |
| Austin    | John W.         | Henry Austin et al         | 118  | 441  |
| Allen     | Joseph B.       | James W. Ward              | 121  | 453  |
| Adams     | Joseph J.       | Samuel J. Wilson (adm)     | 122  | 88   |
| Adams     | Joseph J.       | Isaac M. Marker et al      | 122  | 91   |
| Adams     | Joseph J.       | James W. Ward (HJ)         | 122  | 92   |
| Adams     | Joseph J.       | Alfred B. Robinson (HJ)    | 122  | 93   |
| Adams     | Joseph J.       | David C. Magee et al       | 122  | 94   |
| Adams     | Joseph J.       | John W. Truitt (HJ)        | 122  | 116  |
| Atkins    | James H.        | Henry L. Lemmons et al     | 122  | 273  |
| Anderson  | James W.        | Nutter Pearn               | 123  | 31   |
| Atkins    | James H.        | Joshua Phillips            | 123  | 247  |
| Upton     | John W.         | Harry Walton               | 124  | 251  |
| Adams     | Jacob H.        | State of Delaware          | 124  | 423  |
| Anderson  | John J.         | John D. Joseph et al       | 125  | 87   |
| Alexander | Jonathan W.     | Ellie S. Buckelew et al    | 126  | 15   |
| Alcott    | John            | Millard S. Legates et al   | 127  | 127  |
| Alexander | J. Willis       | Simon Fennacill            | 128  | 449  |
| Alexander | J. Willis       | James R. Disharoon et al   | 128  | 450  |
| Alexander | J. Willis       | John S. Disharoon et al    | 128  | 452  |
| Adkins    | Josiah S.       | Charles M. Cullen (adm)    | 129  | 500  |
| Adams     | Jasper C.       | John W. Truitt et al       | 130  | 428  |
| Andrews   | James H.        | John S. Duke               | 130  | 564  |
| Ake       | John W.         | Henry C. Moore et al       | 131  | 413  |

AAD959

| GRANTEE    | From             | GRANTOR                      | Book | Page |
|------------|------------------|------------------------------|------|------|
| Andrews    | James H.         | William J. Hudson et al      | 132  | 37   |
| Aswell     | John             | John H. Johnson (H)          | 132  | 397  |
| Anderson   | James B.         | Rehoboth Beach Assn.         | 133  | 544  |
| Anderson   | J. L.            | Rehoboth Beach Assn.         | 133  | 535  |
| Adams      | Jasper C.        | Charles N. Adams et al       | 134  | 271  |
| Adams      | Jasper C.        | Thomas C. Elliott et al      | 134  | 274  |
| Adams      | Jasper C.        | Angaletta Adams              | 136  | 194  |
| Atkins     | Joshua           | Joshua J. Evans et al        | 136  | 251  |
| Atkins     | Joshua           | George W. Duice et al        | 136  | 253  |
| Anderson   | James W.         | Elijah W. Carmean et al      | 137  | 62   |
| Adams      | Jasper C. et al  | Samuel H. Bacon et al        | 137  | 178  |
| Adams      | John A.          | James H. Boyce et al         | 137  | 185  |
| Adams      | Jasper C. et al  | Benjamin J. Rearn et al      | 139  | 292  |
| Adams      | J. Alpheus et al | Isaac R. Wright et al        | 140  | 259  |
| Allen      | James M.         | Martin P. Allen et al        | 142  | 84   |
| Alexander  | James H.         | Isaac P. Conway et al        | 142  | 146  |
| Anderson   | Joseph B.        | Maggie L. Clark              | 143  | 538  |
| Anderson   | Joseph B.        | Peter J. Taylor              | 145  | 89   |
| Addy       | Jennie A. M.     | Jacob R. Jöhler et al        | 145  | 275  |
| Addy       | John M.          | Bethany Beach Imp. Co.       | 146  | 333  |
| Addy       | John M.          | Bethany Beach Imp. Co.       | 146  | 337  |
| Andrews    | J. Goldsbury     | Sylvester Brittingham et al  | 146  | 536  |
| Alexander  | James            | Thomas W. Kemp               | 150  | 148  |
| Allen      | James M.         | Nancy N. Marine et al        | 150  | 480  |
| Alexander  | James M.         | Howard Todd et al            | 153  | 127  |
| Anderson   | James et al      | Eli Lear (adm.)              | 153  | 539  |
| Anderson   | John J.          | George W. Shockley et al     | 155  | 432  |
| Armstrong  | Jennie C.        | William C. Wolfe et al       | 155  | 537  |
| Alexander  | James M.         | Charles J. Collison          | 157  | 289  |
| Anderson   | James W.         | James Brayshaw et al         | 159  | 561  |
| Addy       | John M.          | Alongo H. Evans et al        | 159  | 149  |
| Anderson   | Joshua W.        | Mary E. Murray et al         | 160  | 154  |
| Addy       | John M.          | Bethany Beach Imp. Co.       | 160  | 156  |
| Addy       | John M.          | Samuel Mitchell et al        | 161  | 1    |
| Addy       | John M.          | Robert A. Clarke et al       | 161  | 3    |
| Addy       | John M.          | Bethany Beach Imp. Co.       | 161  | 40   |
| Anderson   | Joshua W.        | Thomas Dukes et al           | 161  | 54   |
| Anderson   | Joshua W.        | Thomas Dukes et al           | 161  | 60   |
| Spingeller | J. Frank         | William M. Rosenberger et al | 161  | 119  |
| Anderson   | Joshua W.        | John A. Evans et al          | 161  | 59   |

| GRANTEE   |                 | From                              | GRANTOR  | Book | Page |
|-----------|-----------------|-----------------------------------|--|------|------|
| Anderson  | James W.        | Ralph S.                          | Ellis et al                                      | 162  | 51   |
| Atkins    | John K.         | George W.                         | Hall et al                                       | 163  | 252  |
| Adams     | Jasper C.       | Lorenzo W.                        | Marvil et al                                     | 163  | 353  |
| Abbott    | John C.         | Rurnal K.                         | Johnson et al                                    | 163  | 149  |
| Armstrong | Jennie C.       | A. Raymond                        | Koff et al                                       | 164  | 216  |
| Allen     | John G.         | Thomas W.                         | Wells et al                                      | 165  | 281  |
| Alexander | James H.        | George C.                         | Johnson et al                                    | 165  | 429  |
| Anderson  | John W.         | Alfred                            | Anderson et al                                   | 165  | 542  |
| Adams     | John C.         | William H.                        | Harris   | 166  | 58   |
| Carson    | James C.        | James                             | Kenney   | 166  | 519  |
| Armstrong | Jennie C. et al | William H.                        | Bosley et al                                     | 167  | 500  |
| Atkins    | Joseph K.       | John H.                           | Heavelow et al                                   | 168  | 400  |
| Adams     | Jasper C.       | Theodore                          | King et al                                       | 168  | 412  |
| Anderson  | James S.        | Joseph M.                         | Donaway  | 169  | 149  |
| Addy      | John M.         | William H.                        | Graham et al                                     | 169  | 598  |
| Adams     | James S. et al  | John M.                           | Adams et al                                      | 170  | 192  |
| Atkins    | Joseph K. et al | Certificate Adjudication Bankrupt |  | 170  | 536  |
| Alexander | James M.        | Wilton                            | Todd et al                                       | 171  | 592  |
| Atkins    | John S.         | Edith H.                          | Ruddell et al                                    | 172  | 509  |
| Adams     | John C.         | Lenelope K.                       | M <sup>rs</sup> <sup>Ed. M.</sup> <sup>Dem</sup> | 173  | 222  |
| Anderson  | John L. et al   | William N.                        | Radcliff et al                                   | 175  | 251  |
| Andrews   | James S.        | Parron W.                         | Jones  | 175  | 545  |
| Adams     | John C.         | Lorenzo W.                        | Marvil et al                                     | 177  | 564  |
| Allmond   | John P.         | Reproth Beach Camp Meeting Assn.  |  | 178  | 399  |
| Adams     | Joseph          | Joseph C.                         | Holland et al                                    | 178  | 588  |
| Anderson  | John            | Frank                             | Martin et al                                     | 178  | 529  |
| Adams     | Jasper C.       | Woodburn                          | Martin, Junr                                     | 179  | 80   |
| Anderson  | James           | William B.                        | Gordy et al                                      | 179  | 329  |
| Anderson  | James           | Arthur W.                         | Carmean et al                                    | 179  | 331  |
| Anderson  | James           | Lorenzo W.                        | Marvil et al                                     | 179  | 333  |
| Anderson  | James et al     | John C.                           | Adams  | 182  | 577  |
| Anderson  | James           | Samuel C.                         | Elliott  | 185  | 9    |
| Abbott    | James K.        | James                             | Abbott et al                                     | 187  | 404  |
| Argo      | John P.         | David H.                          | Argo et al                                       | 188  | 483  |
| Adams     | James O.        | J. Dallas                         | Marvil et al                                     | 189  | 296  |
| Addy      | Jennie W.       | Bethany Beach Imp Co.             |  | 190  | 46   |
| Allen     | John T.         | Thomas                            | Mull   | 190  | 259  |
| Atkins    | Joshua S.       | Clayton M.                        | Atkins et al                                     | 190  | 435  |
| Addy      | John M.         | James P.                          | Dukes (Off)                                      | 191  | 164  |
| Atkins    | Joseph K.       | Emma M.                           | Randerson et al                                  | 191  | 172  |

AAD959



| GRANTEE   | From             | GRANTOR           | Book                       | Page    |
|-----------|------------------|-------------------|----------------------------|---------|
| Allen     | John W.          | William F.        | Allen et al                | 193 298 |
| Aydelotte | John C.          | Edmund H.         | Derruckson <sup>etal</sup> | 194 484 |
| Allen     | John J.          | Lillie May        | Clark et al                | 195 335 |
| Adams     | Joseph et al     | Charles G.        | Pettysman <sup>etal</sup>  | 195 337 |
| Adams     | Julia J.         | Clara H.          | Wife et al                 | 196 181 |
| Abbott    | John C.          | Andrew J.         | Lynch et al                | 197 456 |
| Adams     | John A.          | Jasper E.         | Adams et al                | 198 356 |
| Adkins    | James O.         | Richard           | Beebe et al                | 198 581 |
| Adams     | J. Alpheus et al | William C.        | Towler                     | 198 53  |
| Alle      | James Frank      | Charles G.        | Wright et al               | 200 79  |
| Abbott    | J. Leonard       | Alice W.          | Waffleigh                  | 200 289 |
| Allen     | John J.          | George E.         | Waples et al               | 200 132 |
| Abbott    | J. Leonard       | Rhebe A.          | McNally                    | 201 162 |
| Adams     | James K.         | William S.        | Culver                     | 202 48  |
| Adams     | John C.          | Sarah C.          | Mitchell et al             | 202 64  |
| Adams     | John Ernest      | Mary D.           | Mumford et al              | 202 67  |
| Andrews   | J. Clyde et al   | Benjamin M. Downs |                            | 202 521 |
| Abbott    | J. C. et al      | Union Lodge #3    | I. O. O. F.                | 203 30  |
| Annett    | John             | Martin            | Jaueda et al               | 203 78  |
| Apotok    | Jimmie et al     | Elisha G.         | Kyon et al                 | 205 223 |
| Apotok    | Jak et al        | Elisha G.         | Kyon et al                 | 205 223 |
| Allen     | Jesse W.         | Albert H.         | Folk Trustee               | 205 423 |
| Adams     | John Ernest      | Salomon J.        | Rhodes                     | 207 441 |
| Ash       | John G.          | George W.         | Lingo et al                | 208 69  |
| Adams     | John A.          | Webster W.        | Kollitt et al              | 208 300 |
| Andrews   | John             | James C.          | Hastings et al             | 208 573 |
| Adams     | John A.          | Theodore          | Elliott et al              | 212 313 |
| Adams     | John W. et al    | Andrew H.         | Johnson                    | 212 592 |
| Adams     | J. Ernest        | William F.        | Allen et al                | 213 465 |
| Allen     | John J.          | Joseph D.         | Thompson <sup>etal</sup>   | 214 397 |
| Armstrong | Joseph M.        | Luther C.         | Roberts et al              | 214 563 |
| Adams     | J. Ernest        | Edgar L.          | Hudson et al               | 215 22  |
| Anderson  | James et al      | Benjamin H.       | Parker et al               | 215 103 |
| Asant     | John             | Christian A.      | Strasser et al             | 215 453 |
| Armstrong | Joseph M.        | J. Horace         | Derruckson et al           | 216 87  |
| Anderson  | James            | Wm A.             | Cannon et al               | 216 597 |
| Anderson  | James            | Levin S.          | Collins et al              | 219 295 |
| Abe       | John W. et al    | Mary E.           | Adkins                     | 219 575 |
| Anderson  | John C. Jr et al | Frank W.          | Holloway et al             | 220 64  |
| Adams     | John A.          | Julia J.          | Adams et al                | 221 243 |

| GRANTEE                        | From                  | GRANTOR                          | Book | Page |
|--------------------------------|-----------------------|----------------------------------|------|------|
| Anderson                       | Joshua W.             | James A. Marsh                   | 221  | 412  |
| Annett                         | John et ux            | Andrew Topley et ux              | 221  | 459  |
| Adkins                         | James O.              | Harland M. Joseph et ux          | 221  | 504  |
| Andrews                        | John                  | William H. Wilson et ux          | 222  | 115  |
| Allen                          | Jesse Lee et al       | Lydia Scott                      | 223  | 3    |
| Anderson                       | James                 | William W. Anderson et al        | 223  | 10   |
| Abbott                         | John C.               | Elijah E. Kooten et ux           | 224  | 173  |
| Armour                         | John H. J.            | Hester A. Argo                   | 224  | 247  |
| Adams                          | John Ernest           | Thomas C. Borssey et ux          | 227  | 517  |
| Anderson                       | James Hall            | Ferdinand H. Brewer et ux        | 228  | 258  |
| Anderson J. Hall Trustee et al | J. Hall Trustee et al | William M. Perice et ux          | 230  | 92   |
| Anderson J. Hall Trustee et al | J. Hall Trustee et al | Annie C. Perice et al            | 230  | 95   |
| Alutok                         | James                 | William O. Johnson               | 230  | 221  |
| Anderson                       | John H. et ux         | Clenton A. Rephart et ux         | 232  | 570  |
| Argo                           | John P. et ux         | Benjamin H. Lotter et ux         | 234  | 194  |
| Allen                          | John S. et al         | Roland S. Elliott et al          | 235  | 517  |
| Allen                          | John T.               | Math C. Loreman et ux            | 238  | 75   |
| Argo                           | James                 | Charles Barker et ux             | 238  | 146  |
| Adams                          | John W. et al         | Edward H. Burris et al           | 239  | 331  |
| Allen                          | John T. (W)           | John H. Perry et ux              | 240  | 544  |
| Argo                           | John S. et ux         | Kotie C. Ricards                 | 241  | 453  |
| Astrom                         | J. Thomas             | Walter B. Tingle et ux           | 242  | 181  |
| Anderson                       | John E.               | Ann C. Anderson                  | 243  | 43   |
| Adams                          | J. Ernest et ux       | Harry C. Calloway                | 243  | 144  |
| Abbott                         | John C.               | Robney H. Richardson             | 243  | 524  |
| Armstrong                      | Jene et al            | Major L. Anderson et ux          | 249  | 261  |
| Adams                          | John Ernest           | Peoples Real Estate Savings Assn | 249  | 557  |
| Arney                          | Joseph                | Albert S. Handy et ux            | 250  | 207  |
| Arterbridge                    | John T.               | George W. Coverdale et ux        | 254  | 51   |
| Atwell                         | John H. et ux         | George L. Long et ux             | 254  | 85   |
| Anderson                       | James Hall            | Clarence D. Clarke et ux         | 254  | 425  |
| Anderson                       | James Hall            | Irene Dupont et ux               | 254  | 475  |
| Allee                          | James Hank            | James Hank Allee Cr. et al       | 254  | 488  |
| Allen                          | John T. et al         | Arthur H. Smith et ux            | 255  | 96   |
| Argo                           | John P. et ux         | Joseph B. Benson et ux           | 256  | 499  |
| Allen                          | John L.               | Joshua T. Bender et ux           | 257  | 171  |
| Antoninich                     | John et ux            | Sidney M. Carey                  | 258  | 370  |
| Antoninich                     | John et ux            | Daniel G. Long et ux             | 258  | 371  |
| Allen                          | John T.               | William J. Jackson               | 259  | 54   |
| Adams                          | Jennie M.             | Daniel J. Layton, Trus.          | 260  | 139  |

AAD959

| GRANTEE              | From              | GRANTOR                                 | Book   | Page    |
|----------------------|-------------------|---|--------|---------|
| Allen                | Joseph J.         | James M. Tunnell                        | 260    | 178     |
| Argo                 | Joseph H.         | Edward J. Winder                        | 260    | 315     |
| Allen                | John T.           | William J. Jackson                      | 260    | 378     |
| Ash                  | John et ux        | William E. Hayes                        | 261    | 569     |
| Abbott               | James M. C.       | Commissioners of Rehoboth               | 262    | 44      |
| Abbott James Leonard | Leonard           | Frank L. Grier                          | 262    | 108     |
| Adkins               | Joseph C.         | Samuel H. Layton                        | (Chff) | 262 420 |
| Atkins               | Joseph C.         | George W. S. Nicholson                  | 262    | 422     |
| Atkins               | Joseph C.         | Dr. Joseph M. Houston                   | 262    | 425     |
| Atkins               | Joseph C.         | Sarah D. W. Maul                        | 262    | 428     |
| Anderson             | James H.          | John W. Hill                            | 262    | 552     |
| Abbott               | James M. C. et ux | Louise O. Dennis                        | 263    | 275     |
| Abbott               | James M. C. et ux | Georgie O. Carroll                      | 263    | 276     |
| Anderson             | James Hall        | Rehoboth Heights Dev. Co.               | 263    | 548     |
| Aurack               | J. Albert         | Harry W. Lynch                          | 264    | 436     |
| Anderson             | James Hall        | Max Reil, et al                         | 264    | 524     |
| Allen                | Jacob P.          | Leroy Fleming                           | 265    | 374     |
| Addy                 | John M. et al     | Jacob R. Jöhler                         | 267    | 33      |
| Adam                 | Joseph et ux      | Daniel B. Masten                        | 267    | 210     |
| Anderson             | James Hall        | Newman M. Conant                        | 267    | 538     |
| Anderson             | James Hall        | Laura Simpers Grew                      | 268    | 232     |
| Anderson             | James Hall        | Henry W. Conant Jr.                     | 268    | 253     |
| Anderson             | John C. et ux     | Bethany Beach Imp. Co.                  | 268    | 465     |
| Anderson             | James Hall        | Commissioners of Rehoboth               | 269    | 46      |
| Aurack               | John A.           | Joseph C. Key                           | 269    | 237     |
| Adain                | Joseph            | Burton Mastin                           | 269    | 424     |
| Adain                | Joseph            | Edward T. Hurley                        | 269    | 425     |
| Anderson             | J. Hall           | Com. of Rehoboth                        | 271    | 100     |
| Annett               | John H.           | John T. Long                            | 271    | 201     |
| Astrom               | John T.           | Public Lands Commission                 | 272    | 376     |
| Anderson             | John W.           | Susan Young                             | 272    | 511     |
| Annett               | John H.           | Jacob Long                              | 273    | 204     |
| Abbott               | John T. et ux     | Zulie Palmer                            | 274    | 218     |
| Armstrong            | Joseph M.         | Carolyn Benson Boyce                    | 280    | 440     |
| Argo                 | John P. et ux     | Trustees of Slaughter Neck M. C. Church | 281    | 467     |
| Atkins               | Joseph K.         | Henry Curwithan                         | 281    | 532     |
| Atkins               | Joseph K. et ux   | David T. Atkins                         | 282    | 70      |
| Allen                | Jesse W. et ux    | Ella Mae Hitch                          | 282    | 572     |
| Quill                | Jean F. T.        | Elmer C. Todd                           | 282    | 599     |
| Adkins               | Joseph K. et ux   | Edward H. Immons                        | (Ex)   | 284 132 |

AAD959

| GRANTEE     | From               | GRANTOR                         | Book | Page |
|-------------|--------------------|---------------------------------|------|------|
| Armstrong   | Joseph M.          | Equitable Trust Co.             | 284  | 281  |
| Adams       | John W. et al      | Hattie A. Jones, et al          | 284  | 301  |
| Anderson    | James Hill         | Condemnation Proceedings        | 285  | 560  |
| Adkins      | James H. et al     | Edward Smith, et al             | 289  | 50   |
| Andrews     | James Clyde        | James G. Andrews, et al         | 289  | 578  |
| Annett      | John H.            | Agreement                       | 289  | 560  |
| Arment      | John, et al        | Bessie M. Warren                | 296  | 368  |
| Ament       | Joseph             | Robert S. Davis, et al          | 296  | 463  |
| Abbott      | John Clarke        | Victor C. Records, et al        | 298  | 212  |
| Adkins      | James O.           | William Markert                 | 300  | 129  |
| Abbott      | J. Lawrence        | Peoples National Bank of Laurel | 302  | 518  |
| Anderson    | Jane Raws          | Ernest Pascal, et al            | 306  | 123  |
| Ament       | Joseph, et al      | Marian L. Zimmerman             | 306  | 497  |
| Asen. James | Leung Ground       | Peoples National Bank of Laurel | 308  | 43   |
| Atkins      | John, et al        | Myron W. Mitchell of S.         | 309  | 601  |
| Abbott      | John W., et al     | Georgetown Motor Co.            | 311  | 194  |
| Allen       | Jesse W. et al     | Sussex Trust Co.                | 312  | 34   |
| Armstrong   | Jefferson          | Wilmington Trust Co.            | 313  | 75   |
| Arnett      | John H. et al      | Walter Drug et al.              | 316  | 302  |
| Allen       | Jesse W. et al     | Edith F. Waddell                | 316  | 510  |
| Ash         | John, et al        | Charles C. Moore,               | 317  | 537  |
| Allen       | John J.            | Saloman Jacot                   | 318  | 111  |
| Arnett      | John H. et al      | Leppie Parsons, "widow"         | 322  | 77   |
| Allen       | John               | William G. B. Hodd, et al.      | 324  | 150  |
| Anderson    | Joshua Ash         | Rose D. Deminskie               | 325  | 181  |
| Allen       | Jessie G.          | Poland Co. Schellinger, et al   | 325  | 507  |
| Addy        | John Caldwell      | Elizabeth Beach Improvement Co. | 327  | 6    |
| Adams       | Jeremiah           | James Stewart, et al            | 327  | 17   |
| Adams       | Jeremiah           | Noble Gurney, et al             | 327  | 18   |
| Arnett      | John H.            | Ida H. Fausler, "widow"         | 327  | 326  |
| Adkins      | Jacob, et al       | John Hitchens, "Jr."            | 327  | 594  |
| Anderson    | Joshua Ash         | Estlin B. Townsend, et al       | 328  | 194  |
| Abbott      | J. Lawrence, et al | Raymond A. West, et al          | 328  | 369  |
| Alstrom     | John J. et al      | William L. Simmons              | 329  | 419  |
| Adkins      | Joseph K. S.       | David F. Haisey                 | 336  | 519  |
| Abbott      | John Lawrence      | M. Leona Superkas               | 337  | 9    |
| Adkins      | Joseph K. S.       | Ethel M. Strickson              | 337  | 200  |
| Adams       | James O.           | State of Delaware               | 337  | 417  |
| Adkins      | Joseph, et al      | John B. Long, et al             | 337  | 594  |
| Arnett      | John H.            | Le Roy Fleming                  | 338  | 257  |

| GRANTEE         | From                      | GRANTOR                           | Book | Page |
|-----------------|---------------------------|-----------------------------------|------|------|
| Admitt.         | J. Clark, <sup>st</sup>   | Wall J.                           | 338  | 340  |
| Admitt.         | John Lawrence             | Jennie                            | 340  | 487  |
| Admitt.         | Joseph H. S.              | J. Henry B.                       | 341  | 65   |
| Admitt.         | Jacob, <sup>st</sup>      | John P.                           | 341  | 360  |
| Admitt.         | John H.                   | Francis Ann.                      | 341  | 461  |
| Admitt.         | John G. <sup>st</sup>     | Harvey G.                         | 342  | 298  |
| Anderson.       | James Francis             | Lucile J.                         | 344  | 4    |
| Anderson.       | John Hall, <sup>st</sup>  | Lucile J.                         | 344  | 4    |
| Admitt.         | John Lawrence             | Amie C.                           | 344  | 259  |
| Admitt.         | John H.                   | Midford Trust Co.                 | 345  | 223  |
| Admitt.         | Joseph S.                 | Edith M.                          | 345  | 340  |
| Admitt.         | Joseph H. S.              | Cruce                             | 346  | 541  |
| Admitt.         | John G.                   | Grant J.                          | 346  | 179  |
| Admitt.         | John H. <sup>st</sup>     | Howard Wesley                     | 347  | 186  |
| Admitt.         | Joseph <sup>st</sup>      | Katherine H. Davis                | 347  | 599  |
| Admitt.         | John B. <sup>st</sup>     |                                   |      |      |
| Cap & Log Cabin | Willing Co.               | Kristina - White Co.              | 347  | 464  |
| Anderson.       | John G. <sup>st</sup>     | Lillian C. Bennett, <sup>st</sup> | 348  | 349  |
| Admitt.         | John G. <sup>st</sup>     | Lester C. Lovell                  | 348  | 463  |
| Anderson.       | J. Campbell <sup>st</sup> | George A.                         | 348  | 500  |
| Anderson.       | John G. <sup>st</sup>     | John E.                           | 349  | 303  |
| Adams.          | John G. <sup>st</sup>     | J. Garde.                         | 350  | 37   |
| Anderson.       | James Clyde <sup>st</sup> | Cladystara                        | 350  | 186  |
| Admitt.         | James M.                  | Millican J.                       | 350  | 479  |
| Adams.          | James M. <sup>st</sup>    | Laurie J.                         | 359  | 198  |
| Admitt.         | James S. <sup>st</sup>    | Dorothy C.                        | 359  | 451  |
| Admitt.         | J. Thomas <sup>st</sup>   | J. Ehrlich                        | 363  | 216  |
| Admitt.         | J. Thomas <sup>st</sup>   | J. Ehrlich                        | 363  | 217  |
| Admitt.         | James S. <sup>st</sup>    | Lulu B.                           | 364  | 86   |
| Admitt.         | John H.                   | Lulu B.                           | 364  | 139  |
| Anderson.       | John B. <sup>st</sup>     | John A.                           | 364  | 157  |
| Admitt.         | John H.                   | John C.                           | 364  | 162  |
| Admitt.         | John Harry                | Edith B. By the Party Co.         | 364  | 174  |
| Admitt.         | John E. <sup>st</sup>     | Farmers Bank, "Canadian"          | 364  | 308  |
| Admitt.         | Jacob <sup>st</sup>       | Edward D. Timmons, <sup>st</sup>  | 364  | 372  |
| Abrahams        | James J. <sup>st</sup>    | First National Bank Trust Co.     | 365  | 222  |
| Abrahams.       | James J. <sup>st</sup>    | William C. Benson, <sup>st</sup>  | 365  | 376  |
| Admitt.         | John H. <sup>st</sup>     | Midford Trust Co.                 | 366  | 348  |
| Admitt.         | Jesse B. <sup>st</sup>    | Raymond G. Mariner, <sup>st</sup> | 371  | 116  |
| Admitt.         | Joseph B. <sup>st</sup>   | Heuticke Service Inc.             | 371  | 366  |

| GRANTEE                | From                          | GRANTOR                                   | Book | Page |
|------------------------|-------------------------------|---|------|------|
| Adkins,                | Jacot                         | LeRoy M. Mitchell, <sup>stat</sup>        | 373  | 325  |
| Adams,                 | James M. <sup>stat</sup>      | Walter D. Martin, <sup>stat</sup>         | 373  | 419  |
| Austin,                | James <sup>stat</sup>         | Louise A. Pringate, <sup>stat</sup>       | 373  | 435  |
| Allen,                 | Jesse <sup>stat</sup>         | Robert H. Thompson, <sup>stat</sup>       | 373  | 592  |
| Abosta,                | Joseph <sup>stat</sup>        | William P. Johnson, <sup>stat</sup>       | 373  | 593  |
| Anderson,              | Jane <sup>stat</sup>          | Cladya J. Anderson, <sup>stat</sup>       | 374  | 66   |
| Adkins,                | James H. <sup>stat</sup>      | James P. Adkins, <sup>stat</sup>          | 374  | 124  |
| Andrews,               | James C. <sup>stat</sup>      | Louise O. Collins, <sup>stat</sup>        | 374  | 220  |
| Alexander,             | James L. <sup>stat</sup>      | Ruth Catherine Abbott, <sup>stat</sup>    | 375  | 462  |
| Anderson,              | Joseph, <sup>stat</sup>       | Widow's Cemetery Assn., <sup>stat</sup>   | 375  | 525  |
| Anderson,              | Jane G. <sup>stat</sup>       | Mary L. Lynch, <sup>stat</sup>            | 378  | 281  |
| Adams                  | James P. <sup>stat</sup>      | Rebecca Quinn, <sup>stat</sup>            | 378  | 316  |
| Anderson,              | Jacot, <sup>stat</sup>        | John C. Kunsman, <sup>stat</sup>          | 380  | 599  |
| Andrews,               | John C. <sup>stat</sup>       | Ervett C. Fleetwood, <sup>stat</sup>      | 382  | 370  |
| Argo,                  | John C. <sup>stat</sup>       | Richard G. Reynolds, <sup>stat</sup>      | 383  | 402  |
| Waterbridge,           | John L. <sup>stat</sup>       | Thomas H. Waterbridge, <sup>stat</sup>    | 383  | 423  |
| Allen,                 | Josyline C. <sup>stat</sup>   | Edmond Saucke, <sup>stat</sup>            | 383  | 549  |
| Aiken                  | James G. <sup>stat</sup>      | Margaret Broders, <sup>stat</sup>         | 384  | 215  |
| Aiken,                 | James G. <sup>stat</sup>      | Margaret Broders, <sup>stat</sup>         | 384  | 582  |
| Amnett,                | John H. <sup>stat</sup>       | Albert C. Beck, <sup>stat</sup>           | 386  | 112  |
| Aiken,                 | James G. <sup>stat</sup>      | Rayland H. Rice, Jr., <sup>stat</sup>     | 386  | 236  |
| Anderson,              | Jay C. <sup>stat</sup>        | Lee S. Slaughter, <sup>stat</sup>         | 386  | 431  |
| Acker,                 | Janie G. <sup>stat</sup>      | S. Edward Deary, <sup>stat</sup>          | 388  | 8    |
| Aiken,                 | James G. <sup>stat</sup>      | James H. McStrain, <sup>stat</sup>        | 388  | 141  |
| Andrews,               | John C. <sup>stat</sup>       | George P. Clandin, <sup>stat</sup>        | 388  | 516  |
| Adams,                 | James G. <sup>stat</sup>      | William Nelson Cassmater, <sup>stat</sup> | 391  | 457  |
| Adams,                 | Jeannette <sup>stat</sup>     | William Nelson Cassmater, <sup>stat</sup> | 391  | 457  |
| Austin,                | James B. <sup>stat</sup>      | State of Delaware, <sup>stat</sup>        | 392  | 302  |
| Amnett,                | John H. <sup>stat</sup>       | Georgia C. Johnson, <sup>stat</sup>       | 393  | 479  |
| Allen,                 | John Stuyfand <sup>stat</sup> | Wickinson's Chapel, <sup>stat</sup>       | 394  | 132  |
| Adams,                 | Jeannette G. <sup>stat</sup>  | Arcey G. Wheatly, <sup>stat</sup>         | 394  | 185  |
| Ames,                  | Joseph B. G. <sup>stat</sup>  | H. Jerome Fraughton, <sup>stat</sup>      | 394  | 236  |
| Arthur, Joseph G. Jr., | For Shore Construction Co.,   | Walter A. Gramling, <sup>stat</sup>       | 394  | 302  |
| Arthur, Joseph G. Jr., | For Shore Construction Co.,   | The Sussex Trust Co., <sup>stat</sup>     | 396  | 253  |
| Allen,                 | Jask J. <sup>stat</sup>       | John W. Allen, <sup>stat</sup>            | 398  | 220  |
| Anderson,              | Jessie <sup>stat</sup>        | George H. Townsend, <sup>stat</sup>       | 398  | 306  |
| Anderson,              | Jessie L. <sup>stat</sup>     | Charles H. Brown, <sup>stat</sup>         | 399  | 580  |
| Alexander,             | James J. <sup>stat</sup>      | Alma A. Jarvis, <sup>stat</sup>           | 403  | 384  |
| Anderson,              | John Harry <sup>stat</sup>    | Melvin B. Yealov, <sup>stat</sup>         | 403  | 494  |
| Allen,                 | John B. <sup>stat</sup>       | Charles Clarence Allen, <sup>stat</sup>   | 404  | 447  |
|                        |                               | The Allen's Hatching                      |      |      |

AAD959

D.R.



GRANTEE

From

GRANTOR

Book Page

|           |                             |   |     |     |
|-----------|-----------------------------|---|-----|-----|
| Allen,    | John R. <sup>et al</sup>    | Hammet DuPont, Jr. <sup>et al</sup>             | 406 | 116 |
|           | THAS Allen's Hatchery       | State of Delaware                               | 406 | 257 |
| Anderson, | John W.                     | State of Delaware                               | 407 | 289 |
| Austin,   | James B.                    | Winona W. Paynter                               | 407 | 452 |
| Arthur,   | John <sup>et al</sup>       | Walter W. Gray, <sup>et al</sup>                | 409 | 109 |
| Arnold,   | John P. <sup>et al</sup>    | George H. Haddock, <sup>et al</sup>             | 409 | 493 |
| Allen,    | Jesse W. <sup>et al</sup>   | Lloyd J. Rogers, <sup>et al</sup>               | 409 | 557 |
| Arthur,   | Joseph O. <sup>et al</sup>  | James F. Inslee, Jr. <sup>et al</sup>           | 410 | 181 |
| Ashton,   | J. James <sup>et al</sup>   | Daniel C. Hall, <sup>et al</sup>                | 410 | 374 |
| Ake,      | John R. <sup>et al</sup>    | George F. Keller, <sup>et al</sup>              | 410 | 438 |
| Alton,    | Jerry J. <sup>et al</sup>   | Vance Wyatt, <sup>et al</sup>                   | 414 | 119 |
| Ashton,   | J. James <sup>et al</sup>   | Alice P. Osborne, <sup>et al</sup>              | 414 | 276 |
| Arthur,   | John <sup>et al</sup>       | Lillie Morgan Worthington, <sup>et al</sup>     | 414 | 377 |
| Argo,     | John J. <sup>et al</sup>    | Winona W. Paynter                               | 414 | 438 |
| Arthur,   | John <sup>et al</sup>       | State of Delaware                               | 414 | 465 |
| Anderson, | John W.                     | Fredrick Johnson Reynolds, Jr. <sup>et al</sup> | 420 | 17  |
| Ashton,   | J. James, <sup>et al</sup>  | Stanley J. Miller, Jr. <sup>et al</sup>         | 415 | 39  |
| Arthur,   | John <sup>et al</sup>       | James S. Truitt, <sup>et al</sup>               | 415 | 79  |
| Anderson, | Jane L. <sup>et al</sup>    | Sue E. Deely, <sup>et al</sup>                  | 416 | 205 |
| Armiger,  | Junior <sup>et al</sup>     | Frank E. Ellis, <sup>et al</sup>                | 417 | 318 |
| Armiger,  | Junior <sup>et al</sup>     | Jeanette A. Betts                               | 420 | 434 |
| Anderson, | Joseph <sup>et al</sup>     | E. L. du Pont de Nemours & Co. <sup>et al</sup> | 420 | 454 |
| Adams,    | James F. <sup>et al</sup>   | Otto B. Chesman, Jr. <sup>et al</sup>           | 419 | 547 |
| Ames,     | Joseph B. <sup>et al</sup>  | Otto B. Chesman, Jr. <sup>et al</sup>           | 420 | 391 |
| Ames,     | Joseph B. <sup>et al</sup>  | Otto B. Chesman, Jr. <sup>et al</sup>           | 419 | 550 |
| Ames,     | Joseph B. <sup>et al</sup>  | Otto B. Chesman, Jr. <sup>et al</sup>           | 419 | 552 |
| Anderson, | John E. <sup>et al</sup>    | E. L. du Pont de Nemours & Co.,                 | 423 | 30  |
|           | THAS Allen's Hatchery       | Arthur Dean Betts                               | 423 | 108 |
| Allen,    | John R. <sup>et al</sup>    | Raymond S. Mears, <sup>et al</sup>              | 423 | 56  |
| Allen,    | John R. <sup>et al</sup>    | Elizabeth V. White                              | 423 | 245 |
| Anderson, | John Bruce <sup>et al</sup> | Mrs. M. Adams                                   | 423 | 385 |
| Adams,    | James M.                    | State of Delaware                               | 424 | 522 |
| Anderson, | John W.                     | State of Delaware,                              | 429 | 104 |
| Austin,   | James B.                    |   |     |     |

| GRANTEE                     |              | From | GRANTOR                |                 | Book | Page |
|-----------------------------|--------------|------|------------------------|-----------------|------|------|
| Atkins                      | Rendal       |      | Arthur                 | Milby et ux     | 34   | 527  |
| Atkins                      | Rendal       |      | Sarah                  | Atkins          | 35   | 380  |
| Atkins                      | Rendal B.    |      | Henry J.               | Hall            | 54   | 322  |
| Atkins                      | Rendal B.    |      | Samuel                 | Breerton        | 54   | 329  |
| Alscher                     | Carl Rosa    |      | Oliver O.              | Kerry et ux     | 200  | 26   |
| Anderson                    | Katherine    |      | Hydraulic              | Phosphate       | 200  | 559  |
| Ass'n Kent & Sussex B. & L. |              |      | Lorenzo W. Brittingham |                 | 285  | 579  |
| Ass'n Kent & Sussex B. & L. |              |      | John S.                | Isaacs          | 290  | 404  |
| Ass'n Kent & Sussex B. & L. |              |      | Martin O.              | Carey, (Jr)     | 290  | 558  |
| Ass'n Kent & Sussex B. & L. |              |      | George J.              | Reed, Jr. admr. | 301  | 146  |
| Ass'n Kent & Sussex B. & L. |              |      | John B.                | Rogers          | 309  | 19   |
| Abbott                      | Kathryn C.   |      | P. Louise              | Roberts         | 338  | 275  |
| Abbott                      | Kathryn A.   |      | Jennie S.              | Williams        | 341  | 36   |
| Andrews                     | Katherine C. |      | Kitty Gorman           | McHenry         | 348  | 26   |
| Alexander                   | Kathryn S.   |      | Albert H.              | Richards        | 359  | 112  |
| Alexander                   | Kathryn S.   |      | Dorothy C.             | Larimore        | 359  | 451  |
| Atkinson                    | Kath         |      | E. John                | Myers           | 366  | 592  |
| Andrews                     | Katherine C. |      | Samuel J.              | Johnson         | 368  | 17   |
| Alexander                   | Kathryn S.   |      | Paul Katherine         | Abbott          | 375  | 462  |
| Ass'n Kent & Sussex B. & L. |              |      | Lock Canning Co.       |                 | 391  | 585  |
| Atkinson                    | Katherine C. |      | Phyllis                | Henkart         | 403  | 144  |
| Alexander                   | Kathryn S.   |      | Alma A.                | Jarvin          | 403  | 384  |
| Alexander                   | Kenneth S.   |      | Olin D.                | Johnson         | 403  | 411  |
| Andrews                     | Katherine C. |      | James S.               | Truitt          | 407  | 307  |
| Atkinson                    | Katherine C. |      | Harvey James           | Bunting         | 420  | 100  |

AAD959

"B"

GRANTEE

From

GRANTOR

Book

Page

BLANK  
PAGE

| GRANTEE                          |                 | From                  | GRANTOR         | Book | Page |
|----------------------------------|-----------------|-----------------------|-----------------|------|------|
| Anderson                         | Levin           | William               | Jefferson       | 30   | 298  |
| Adkins                           | Leonard         | Elias                 | Shockley        | 32   | 136  |
| Anderson                         | Leah            | James                 | Anderson        | 32   | 322  |
| Anderson                         | Leah            | John                  | Robinson        | 32   | 337  |
| Anderson                         | Leah            | Thomas                | Jones et al     | 33   | 335  |
| Anderson                         | Leah            | John                  | Robinson        | 33   | 339  |
| Anderson                         | Leah            | John                  | Short et al     | 33   | 542  |
| Allen                            | Leah            | Walter                | Anderson        | 41   | 467  |
| Allen                            | Levin           | William H.            | Koss et al      | 63   | 65   |
| Allen                            | Levin           | William               | Renton et al    | 75   | 211  |
| Allen                            | Levin           | Jacob C.              | Nicholson       | 75   | 225  |
| Allendorf                        | Lewis N.        | Stephen               | Rellam et al    | 77   | 125  |
| Allendorf                        | Lewis N.        | John W.               | Allendorf       | 80   | 42   |
| Aydellott                        | Louey J.        | Peter                 | Swensend et al  | 2    | 207  |
| Allen                            | Levin           | Jacob C.              | Nicholson et al | 87   | 414  |
| Assn.                            | Lewis B. & L.   | John W.               | Norman et al    | 90   | 171  |
| Assn.                            | Lewis B. & L.   | Levin W.              | Phillips et al  | 90   | 511  |
| Assn.                            | Lewis B. & L.   | David                 | Smifler et al   | 96   | 2    |
| Allen                            | Levin J.        | John N.               | Wright et al    | 112  | 329  |
| Adams                            | Lavina M.       | George H. C.          | Adams           | 113  | 533  |
| Allyn                            | L.              | Thomas W.             | Wood            | 114  | 457  |
| Atkins                           | L. Warren       | Theodore              | Salmon et al    | 118  | 431  |
| Atkins                           | Levin J.        | Charles W.            | Cullen          | 119  | 100  |
| Atkins                           | Loda W.         | Sallie P.             | Charshattel     | 120  | 349  |
| Atkins                           | Lucy A.         | Cornelius C.          | Davidson et al  | 123  | 227  |
| Atkins                           | Lucy A.         | Cornelius C.          | Davidson et al  | 129  | 229  |
| Argo                             | Lydia R.        | George T.             | Wilson et al    | 130  | 464  |
| Argo                             | Lydia R.        | Horace C.             | Bennett         | 131  | 219  |
| Atkins                           | Levin J.        | Noah                  | Atkins et al    | 133  | 213  |
| Assn Laurel & Bethel Camp Ground |                 | James A.              | Morgan et al    | 149  | 533  |
| Adkins                           | Louisa L. et al | Robert L.             | Houston et al   | 151  | 554  |
| Assn.                            | Lewis Hall      | William P.            | Orr Jr. et al   | 161  | 121  |
| Atkins                           | Lulu M.         | Charles G.            | Cannon et al    | 163  | 473  |
| Anderson                         | Louisa J.       | Daniel J.             | Layton Sr.      | 171  | 301  |
| Atkins                           | Lizzie et al    | Dr. Joseph H.         | Trame           | 175  | 564  |
| Assn.                            | Laurel B. & L.  | John W.               | King Admr.      | 184  | 541  |
| Assn.                            | Laurel B. & L.  | The Peoples Nat. Bank | Laurel          | 186  | 168  |
| Adkins                           | Louisa L.       | Edward T.             | Short           | 192  | 245  |
| Adkins                           | Louisa L. et al | Rufus L.              | Adkins et al    | 192  | 254  |
| Adkins                           | Lizzie et al    | Rufus L.              | Adkins et al    | 192  | 254  |

AAD959

| GRANTEE    |                    | From | GRANTOR                        | Book | Page |
|------------|--------------------|------|--------------------------------|------|------|
| Asen       | Laurel Creamery    |      | Valerius H. Collier et al      | 193  | 7    |
| Asen       | Laurel Creamery    |      | Mary E. Orsey et al.           | 193  | 10   |
| Adkins     | Lonia L.           |      | George H. Adkins et al.        | 193  | 53   |
| Adams      | Lellie M.          |      | Herbert C. Adams et al.        | 193  | 53   |
| Abbott     | Linda V.           |      | Margaret C. Lynch              | 194  | 285  |
| Argo       | Lydia M.           |      | Mary H. Russell                | 196  | 509  |
| Asen       | Laurel B. & L.     |      | Rachel C. Records et al.       | 200  | 476  |
| Andrews    | Lulu M. et al      |      | Benjamin M. Downs              | 202  | 21   |
| Atkins     | Lottie M.          |      | William R. McCabe et al.       | 208  | 28   |
| Atkins     | L. L.              |      | Timothy E. Townsend et al.     | 209  | 60   |
| Argo       | Lydia M.           |      | John W. Bennett et al.         | 214  | 355  |
| Abbott     | Linda V.           |      | Charles L. Ellingsworth et al. | 219  | 108  |
| Archer     | Lewis H. et al     |      | Rufus D. Lingo Sr. et al.      | 219  | 283  |
| Archer     | Lewis H.           |      | Edgar W. Gray et al.           | 221  | 83   |
| Allen      | Leroy W.           |      | Joseph Milligan et al.         | 222  | 193  |
| Adkins     | Lonia              |      | Elizabeth Fisher et al.        | 222  | 534  |
| Allen      | Leroy W. et al     |      | Margaret C. Willey, trustee    | 222  | 197  |
| Adkins     | Lonia              |      | Hannah Adkins                  | 223  | 545  |
| Adkins     | Lellie D. et al    |      | Charles W. Adkins              | 228  | 447  |
| Atkins     | Lulu M. et al      |      | Emma H. Hunter et al.          | 228  | 494  |
| Anderson   | Lulu M. et al      |      | Clinton Rephart et al.         | 232  | 570  |
| Asen       | Laurel B. & L.     |      | William L. McIlwaine et al.    | 236  | 585  |
| Allen      | Lulu Bradley et al |      | William H. Newton et al.       | 238  | 93   |
| Adkins     | Lena D. et al      |      | George L. Long et al.          | 238  | 534  |
| Archer     | Lewis H.           |      | Smith Webster Co.              | 240  | 280  |
| Atkinson   | Loleta T. et al    |      | Lemua W. Thucett et al.        | 240  | 428  |
| Abbleman   | Louie              |      | Robert I. Houston              | 243  | 430  |
| Abbleman   | Louie et al        |      | Edwin C. Ryan trustee          | 243  | 432  |
| Atkins     | Lulu M.            |      | Ermon M. Lottles               | 244  | 542  |
| Adkins     | Lester J.          |      | Joseph C. Shockley et al.      | 245  | 588  |
| Archie     | Leon T. et al      |      | Del. Md. & Va. Railroad Co.    | 248  | 436  |
| Archie     | Lara M. et al      |      | Del Md & Va Railroad Co.       | 248  | 436  |
| Adams      | Lauren B.          |      | William T. Tappan et al.       | 251  | 237  |
| Adkins     | Lellie D. et al    |      | Trst Nat. Bank of Deepboro     | 256  | 506  |
| Adkins     | Lester D. et al    |      | J. Edward Murphy et al.        | 259  | 284  |
| Aschbridge | Lena S.            |      | Ralph Palmer et al.            | 262  | 124  |
| Adkins     | Leonila L.         |      | John G. Townsend et al.        | 262  | 296  |
| Atkins     | Lonia              |      | Everett Hickman                | 268  | 60   |
| Alexander  | Lillian V.         |      | Charles D. Abbott et al.       | 269  | 467  |
| Alexander  | Lillian V.         |      | Charles W. Ellis et al.        | 269  | 468  |

| GRANTEE   | From             | GRANTOR                            | Book | Page |
|-----------|------------------|------------------------------------|------|------|
| Assn      | Laurel B. & L.   | William G. Bryan (Shff)            | 271  | 298  |
| Allen     | Lerena           | Harvey W. Hastings et ux           | 272  | 289  |
| Ass'n     | Laurel B. & L.   | Wm. G. Chipman et ux               | 274  | 256  |
| Ass'n     | Laurel B. & L.   | Carlton Hastings et ux             | 277  | 152  |
| Adkins    | Lester O.        | Genevieve A. O'Brien               | 278  | 98   |
| Ass'n     | Laurel B. & L.   | The Peoples Nat. Bank (Adm)        | 280  | 423  |
| Ass'n     | Laurel B. & L.   | Bud Coy (Shff)                     | 280  | 557  |
| Adkins    | Lillian W. et al | Mary E. Adkins                     | 282  | 508  |
| Ass'n     | Laurel B. & L.   | Otho M. White et ux                | 283  | 423  |
| Uydelott  | Louise J.        | James T. Holt et al                | 283  | 513  |
| Adkins    | Lester O. et ux  | Della H. Hall                      | 286  | 582  |
| Adkins    | Lillie D. et al  | Edward Smith et ux                 | 289  | 50   |
| Ass'n     | Laurel B. & L.   | Lorenzo W. Brittingham             | 289  | 194  |
| Ass'n     | Laurel B. & L.   | Lorenzo W. Brittingham             | 290  | 107  |
| Ass'n     | Laurel B. & L.   | Lorenzo W. Brittingham             | 290  | 109  |
| Adkins    | Lulu M.          | Henry B. Roach                     | 290  | 577  |
| Uydelotte | Lulu et al       | James W. Latchum et ux             | 290  | 540  |
| Assn.     | Laurel B. & L.   | Lawrence B. Riggins et ux          | 291  | 19   |
| Assn.     | Laurel B. & L.   | Lussey Trust Com. Exctr.           | 298  | 251  |
| Assn.     | Laurel B. & L.   | Robert J. Cleland et al (Sherriff) | 301  | 542  |
| Ableman   | Louise, et al    | Elijah L. Carey et ux              | 301  | 567  |
| Ableman   | Louise, et al    | Vallie L. Hart, et al              | 302  | 372  |
| Ass'n.    | Laurel B. & L.   | Lawrence B. Riggins, et ux         | 303  | 77   |
| Ableman   | Louise et al     | Fayette Barker, et al (Em)         | 303  | 299  |
| Anderson  | Lena Reed        | Rehoboth Indian-Beach Co.          | 303  | 237  |
| Ableman   | Louise et al     | Baltimore Trust Co.                | 303  | 503  |
| Uydelotte | Lulu L. et al    | Elizabeth T. Hart, et al           | 304  | 27   |
| Adkins    | Lillian W.       | John M. Grosvenor, et ux           | 305  | 61   |
| Ass'n.    | Laurel B. & L.   | Wiley Blango, et ux                | 305  | 163  |
| Ableman   | Louise, et al    | Mary E. Haller, et al              | 308  | 51   |
| Adams     | Leon W. et al    | James M. Roughley et ux            | 308  | 292  |
| Ableman   | Louise, et al    | Madge P. Riebel, et al             | 308  | 367  |
| Adkins    | Lester O. et ux  | John W. Burris, et ux              | 312  | 253  |
| Ableman   | Louise, et al    | Mitchell Atkins, et al             | 313  | 263  |
| Ableman   | Louise, et al    | Harley J. Conway, Shff             | 314  | 285  |
| Atkins    | Laura D. et al   | William J. Layton, et ux           | 314  | 589  |
| Atkin     | Laura S.         | Brauch L. Greenwright              | 317  | 1136 |
| Ableman.  | Louise, et al    | James M. Lumsden, Jr. (Sherriff)   | 318  | 84   |
| Ableman   | Louise, et al    | Edward B. Cullen, et al            | 318  | 197  |
| Ableman   | Louise, et al    | Edward B. Cullen, et al            | 318  | 195  |



| GRANTEE            | From             | GRANTOR                    | Book | Page |
|--------------------|------------------|----------------------------|------|------|
| Ableman,           | Louis, del.      | George F. Phillips, del.   | 321  | 366  |
| Ableman,           | Louis, del.      | Severn W. Hall, del.       | 322  | 120  |
| Adkins,            | Lola A. del.     | Raymond B. James, del.     | 324  | 19   |
| Ableman            | Louise, del.     | Anna Hudson.               | 324  | 28,  |
| Adkins             | Lizzie H.        | Harley P. White, del.      | 324  | 142  |
| Ableman.           | Louise, del.     | Harbison B. Hickman, del.  | 324  | 389  |
| Adkins             | Lizzie H. del.   | Harley P. White, del.      | 325  | 447  |
| Allen.             | Lawrence E.      | Edwin H. Allen, del.       | 326  | 388  |
| Allen.             | Lawrence E.      | Edwin H. Allen, del.       | 326  | 447  |
| Ableman,           | Louis, del.      | Jacob M. Bennett, del.     | 326  | 569  |
| Addy.              | Lillian M.       | Bellamy Beach              | 327  | 6    |
| Allen.             | Laura A. del.    | Edward Gillingham, del.    | 327  | 322  |
| Ableman.           | Louis, del.      | Mary Ellis Adams, del.     | 328  | 158  |
| Ableman.           | Louis            | Eli F. Popper, del.        | 329  | 274  |
| Allen.             | Lawrence E.      | George A. Moore, del.      | 330  | 405  |
| Adkins.            | Lulu M.          | Elizabeth P. Porter, del.  | 331  | 458  |
| Ableman,           | Louis            | Harley P. White, del.      | 330  | 572  |
| Ableman.           | Louis, del.      | Harley P. White, del.      | 332  | 89   |
| Ableman.           | Louis            | Harley P. White, del.      | 332  | 127  |
| Anderson.          | L. S. del.       | William P. Johnson, del.   | 333  | 400  |
| ! Riggs,           | Luizo M. del.    | Paul Drake,                | 333  | 422  |
| ! Riggs,           | Luizo M.         | Paul Drake,                | 333  | 424  |
| Adkins!            | Linda del.       | Wm B. Lonsud,              | 333  | 446  |
| Ableman.           | Louis del.       | Delver A. Cusey, del.      | 334  | 29   |
| Allen.             | Lawrence E.      | Elizabeth M. Elliott del.  | 336  | 203  |
| Ableman.           | Louis            | Harlow Wilson, del.        | 337  | 21   |
| Adkins.            | Lizzie H.        | Millston Trust, del.       | 337  | 137  |
| Adkins.            | Lizzie H. del.   | George H. Mitchell, del.   | 337  | 424  |
| Allen.             | Lawrence E.      | Louise Phillips del.       | 338  | 592  |
| Ableman.           | Louis            | Ellen Jane Hudson, del.    | 339  | 66   |
| Adkins.            | Laura Elliott    | Samuel J. Shot, del.       | 339  | 368  |
| Adkins!            | Layton, del.     | James Russell Lynch, del.  | 340  | 38   |
| Ableman.           | Louis            | Samuel J. Shot, del.       | 340  | 217  |
| Ableman.           | Louis del.       | Licil J. Garrison del.     | 340  | 373  |
| Allen.             | Lawrence E. del. | Charles C. Bittingham del. | 342  | 63   |
| Adkins!            | Lola A. del.     | Raymond B. James del.      | 342  | 397  |
| Asst. James August | Buff Oil         | Exp. Equalization of Land, | 342  | 548  |
| Allen.             | Louisa H. del.   | Julia C. Markw.            | 344  | 591. |
| Argo!              | Lillian B. del.  | Sussex Trust Co, del.      | 345  | 47   |
| Adkins!            | Layton L.        | Geo. C. Peckham, del.      | 345  | 62   |

| GRANTEE   |                          | From | GRANTOR                                | Book | Page |
|---|--------------------------|------|--|------|------|
| Adkins,   | Lester P. <sup>st</sup>  |      | William H. Bradshaw <sup>st</sup>      | 346  | 369  |
| Adleman,  | Louie                    |      | Poland L. Lerman                       | 346  | 418  |
| Adkins,   | Laura H.                 |      | Martha Short Cuddy,                    | 346  | 539  |
| Adleman,  | Louie                    |      | Peter H. Lingo, <sup>st</sup>          | 348  | 62   |
| Allen,  | Lamence C.               |      | Oliver C. Hill, <sup>st</sup>          | 349  | 253  |
| Allen,  | Lamence C.               |      | Albin S. Nero, <sup>st</sup>           | 350  | 180  |
| Andrus,   | Lizzie H. <sup>st</sup>  |      | Caladyslava Kyzuski <sup>st</sup>      | 350  | 186  |
| Adkins,   | Laura Elliott            |      | James G. Marvel                        | 350  | 219  |
| Absher,   | Laura Hattie             |      | Elida Billings, <sup>st</sup>          | 351  | 514  |
| Allen,  | Levin R.                 |      | Mary C. Graham                         | 353  | 501  |
| Allen,  | Lamence C.               |      | Earl K. Brown, <sup>st</sup>           | 354  | 39   |
| Adkins,   | Layton <sup>st</sup>     |      | William S. Smith,                      | 355  | 378  |
| Allen,  | Abies B. <sup>st</sup>   |      | John L. Sims, <sup>st</sup>            | 356  | 587  |
| Barcus,   | Lester, <sup>st</sup>    |      | Eugene L. Hayden, <sup>st</sup>        | 356  | 589  |
| Adkins,   | Loda G.                  |      | Arthur Allen Hallomell, <sup>st</sup>  | 357  | 213  |
| Adleman,  | Louie                    |      | Larry Godrey, <sup>st</sup>            | 358  | 259  |
| Adkins,   | Lillie G. <sup>st</sup>  |      | Mary Reed,                             | 358  | 351  |
| Allen,  | Lamence C.               |      | John R. Marvel, <sup>st</sup>          | 359  | 487  |
| Adleman,  | Louie                    |      | Olivia S. Steele,                      | 360  | 217  |
| Adkins,   | Laura C. <sup>st</sup>   |      | Harry A. Lotwin, <sup>st</sup>         | 360  | 313  |
| Adleman,  | Louie                    |      | Lawrence C. Elliott, <sup>st</sup>     | 363  | 380  |
| Allen,  | Lamence C.               |      | Peggy H. Pottymann, <sup>st</sup>      | 363  | 466  |
| Adams,  | Lester <sup>st</sup>     |      | Ruth J. Kessler,                       | 363  | 473  |
| Adams,  | Ludrill C. <sup>st</sup> |      | Annie M. Adams, <sup>st</sup>          | 363  | 519  |
| Allen,  | Lamence C.               |      | George A. Moore, <sup>st</sup>         | 364  | 181  |
| Adkins,   | Layton <sup>st</sup>     |      | Edward A. Smith, <sup>st</sup>         | 366  | 171  |
| Adams,  | Lester <sup>st</sup>     |      | Oliver C. Steen, <sup>st</sup>         | 366  | 215  |
| Allen,  | Lamence C.               |      | Ernie H. Short, <sup>st</sup>          | 369  | 455  |
| Adkinson,   | Lydia B. <sup>st</sup>   |      | Ralph L. Bennett, <sup>st</sup>        | 370  | 264  |
| Archer,   | Louise M. <sup>st</sup>  |      | Harry Kitchum, <sup>st</sup>           | 370  | 392  |
| Arvin,  | Lewis Anglin             |      | Commissioners of Lewis                 | 370  | 542  |
| Arves,  | Lambert C.               |      | Leslie M. Johnson, <sup>st</sup>       | 371  | 104  |
| Allen,  | Lamence C.               |      | Ernie H. Allen, <sup>st</sup>          | 371  | 260  |
| Adleman,  | Louie <sup>st</sup>      |      | Standard Oil Co. of Ind. <sup>st</sup> | 371  | 427  |
| Adleman,  | Louie <sup>st</sup>      |      | Standard Oil Co. of Ind. <sup>st</sup> | 371  | 428  |
| Adams,  | Leon G. <sup>st</sup>    |      | Seaford Volunteer Fire Department      | 372  | 11   |
| Adleman,  | Louie                    |      | Olivia S. Steele                       | 372  | 223  |
| Allen,  | Lamence C.               |      | Ford M. Carrington, <sup>st</sup>      | 374  | 177  |
| Archer,   | Leon M.                  |      | Emma L. Hayward, <sup>st</sup>         | 376  | 271  |
| American Legion, Seaman State Post #118 (Pittsboro) |                          |      | Charles H. Miller, <sup>st</sup>       | 377  | 389  |

AAD959

| GRANTEE                          | From                         | GRANTOR                               | Book | Page |
|----------------------------------|------------------------------|---------------------------------------|------|------|
| Ableman                          | Louie                        | Charles E. Lill, <sup>et al</sup>     | 378  | 87   |
| Allen, James & Robert W. D. & D. |                              | James C. Nicholas, <sup>et al</sup>   | 380  | 178  |
| Allen                            | Laura Belle <sup>et al</sup> | James P. Barnick, <sup>et al</sup>    | 380  | 180  |
| Adkins                           | Layton L. <sup>et al</sup>   | Kerman Kitchens, <sup>et al</sup>     | 380  | 338  |
| Archer                           | Leon M. <sup>et al</sup>     | William L. Archer, <sup>et al</sup>   | 380  | 530  |
| Adams                            | Laudeth L. <sup>et al</sup>  | William C. Lyndall, <sup>et al</sup>  | 381  | 311  |
| Adkins                           | Lola A. <sup>et al</sup>     | Leonce C. Johnson                     | 381  | 314  |
| Allen                            | Leonce C. <sup>et al</sup>   | Ed M. Harrington, <sup>et al</sup>    | 381  | 359  |
| Arson                            | Lewis C. <sup>et al</sup>    | Joseph H. Griflet, <sup>et al</sup>   | 382  | 1021 |
| Arson                            | Lambert P. <sup>et al</sup>  | Ruth C. Wilkins                       | 382  | 449  |
| Adkins                           | Lizzie K. <sup>et al</sup>   | C. Blaine Atkins, <sup>et al</sup>    | 383  | 75   |
| Adams                            | Lester James                 | Elmer R. Smith, <sup>et al</sup>      | 383  | 449  |
| Anderson                         | Luther L.                    | Paul Johnson, <sup>et al</sup>        | 383  | 493  |
| Allen                            | Laurence C. <sup>et al</sup> | Edward Senecal, <sup>et al</sup>      | 383  | 549  |
| Ableman                          | Louie                        | Geo Burton Jr. & Co.                  | 384  | 3721 |
| Ableman                          | Louie                        | Robert Conway                         | 385  | 358  |
| Ableman                          | Louie                        | William Spenberg                      | 386  | 109  |
| Ableman                          | Louie                        | Edwin C. Ryan                         | 386  | 113  |
| Ableman                          | Louie                        | Henrietta Torrey                      | 386  | 161  |
| Ades                             | Leo <sup>et al</sup>         | Edwin C. Ryan                         | 387  | 441  |
| Ableman                          | Louie                        | Olia S. Stule                         | 388  | 160  |
| Achilles                         | LeRoy M. <sup>et al</sup>    | Howard H. King, <sup>et al</sup>      | 388  | 197  |
| Achilles                         | LeRoy M. <sup>et al</sup>    | Howard H. King, <sup>et al</sup>      | 388  | 198  |
| Atamuro                          | Louise                       | John Marshall, <sup>et al</sup>       | 388  | 4321 |
| Absher                           | Lloyd C. <sup>et al</sup>    | William C. Ferguson, <sup>et al</sup> | 394  | 254  |
| Adkins                           | Lola A. <sup>et al</sup>     | Nellie D. Moore                       | 394  | 298  |
| Allen                            | Louise <sup>et al</sup>      | John L. Cannon, "Shiff"               | 394  | 436  |
| Allen                            | Leonce C. <sup>et al</sup>   | John L. Cannon, "Shiff"               | 394  | 441  |
| Adams                            | Lester James                 | Elmer R. Smith, <sup>et al</sup>      | 396  | 595  |
| Argo                             | Lola M. <sup>et al</sup>     | Richard P. Reynolds, <sup>et al</sup> | 397  | 75   |
| Ableman                          | Louie                        | Georgetown Special School District    | 397  | 5421 |
| Ades                             | Leo                          | State of Delaware                     | 398  | 286  |
| Adkins                           | Lola A. <sup>et al</sup>     | Georgia M. Sullivan                   | 399  | 470  |
| Adams                            | Leon W. <sup>et al</sup>     | Hastings, Gokridge & Co.              | 400  | 432  |
| Ableman                          | Louie                        | Millsboro Trust Co.                   | 400  | 533  |
| Adkins                           | Lester O. <sup>et al</sup>   | Luther Williamson, <sup>et al</sup>   | 400  | 548  |
| Ableman                          | Louie                        | W. Edgar Timmons, <sup>et al</sup>    | 404  | 373  |
| Arthur                           | Louise C. <sup>et al</sup>   | Winona W. Paynter                     | 407  | 452  |
| Absher                           | Lloyd C. <sup>et al</sup>    | Hattie Absher                         | 408  | 534  |
| Allen                            | Laurence C. <sup>et al</sup> | Beatrice M. Allen, <sup>et al</sup>   | 408  | 537  |

AAD959

| GRANTEE   | From                    | GRANTOR                              | Book | Page |
|-----------|-------------------------|--------------------------------------|------|------|
| Ayres,    | Lambert <sup>st</sup>   | Harry B. Ayres, Jr. <sup>st</sup>    | 412  | 534  |
| Abbleman, | Louise                  | Sallie J. Hickman                    | 412  | 598  |
| Arthur,   | Louise <sup>st</sup>    | Alice C. Osborne, <sup>st</sup>      | 414  | 276  |
| Arthur,   | Louise <sup>st</sup>    | Wynona W. Paynter                    | 414  | 438  |
| Akerly,   | Lester M. <sup>st</sup> | George Trugh, <sup>st</sup>          | 419  | 174  |
| Arthur,   | Louise <sup>st</sup>    | Stanley J. Miller, Jr. <sup>st</sup> | 415  | 39   |
| Ayres,    | Lambert <sup>st</sup>   | Harry B. Ayres, Jr. <sup>st</sup>    | 416  | 391  |
| Ayres,    | Lambert <sup>st</sup>   | Amalia L. Ayres, <sup>st</sup>       | 416  | 392  |
| Ayres,    | Lambert <sup>st</sup>   | John B. Ayres, <sup>st</sup>         | 431  | 65   |
| Ayres,    | Lambert <sup>st</sup>   | Woodrow Wilson Steu, <sup>st</sup>   | 431  | 67   |

GRANTEE

From

GRANTOR

Book Page

BLANK  
PAGE

| GRANTEE   | From           | GRANTOR                   | Book | Page |
|-----------|----------------|---------------------------|------|------|
| Aydelott  | Mary et al     | William H. Wells          | 35   | 13   |
| Aydelott  | Mary et al     | Noah Collins et al        | 35   | 458  |
| Anderson  | Matilda et al  | William Anderson et al    | 38   | 129  |
| Armstrong | Mary           | John Thoroughgood         | 43   | 38   |
| Adams     | Noses          | Charles Adams et al       | 45   | 24   |
| Adams     | Mary           | Rehemah Kedden            | 45   | 356  |
| Adams     | Mary           | George Walston et al      | 47   | 38   |
| Allen     | Mary           | Daniel Knowles et al      | 49   | 176  |
| Aydelott  | Martha         | Ebe Water Jr. et al       | 50   | 397  |
| Aydelott  | Mary           | Martha H. Pruitt et al    | 51   | 290  |
| Allen     | Major W.       | William C. Harris et al   | 52   | 242  |
| Adams     | Manlove        | Willard H. Hatfield et al | 52   | 457  |
| Allen     | Major W.       | John Rust et al           | 53   | 27   |
| Allen     | Major W.       | James Tennent et al       | 53   | 341  |
| Adams     | Mary           | Eccleston Moore et al     | 54   | 534  |
| Allen     | Major W.       | Roads Heggard et al       | 55   | 203  |
| Adams     | Mary et al     | John W. Wotten et al      | 56   | 223  |
| Aydelott  | Martha         | Ebe Walters et al         | 57   | 204  |
| Adams     | Mary et al     | Jeremiah Adams            | 58   | 215  |
| Adams     | Mary et al     | Mary Adams                | 58   | 216  |
| Armstrong | Mary et al     | William D. Naples         | 59   | 378  |
| Atkins    | Michael et al  | Uideon W. Joseph et al    | 62   | 295  |
| Adams     | Manlove        | William Cannon et al      | 65   | 198  |
| Adams     | Manlove        | James Satterfield et al   | 65   | 229  |
| Adams     | Manlove        | John P. Greenly et al     | 65   | 346  |
| Adams     | Manlove        | William Cannon et al      | 65   | 492  |
| Ultimus   | Marshall et al | Zachariah Porter et al    | 71   | 628  |
| Ultimus   | Marshall et al | Zachariah Porter et al    | 71   | 630  |
| Ultimus   | Marshall et al | Curtis S. Watson et al    | 71   | 631  |
| Allen     | Martin et al   | William Allen             | 72   | 462  |
| Allen     | Major W.       | State of Delaware         | 74   | 635  |
| Allen     | Mary et al     | Martha J. Haggard         | 78   | 338  |
| Assn      | Milford et al  | Simon Hegeman             | 85   | 189  |
| Assn.     | Milford et al  | Uriah S. Morgan           | 85   | 190  |
| Assn.     | Milford et al  | John R. Cahall            | 85   | 541  |
| Assn.     | Milford et al  | Isaac J. Smith            | 86   | 534  |
| Assn.     | Milford et al  | Joseph H. S. Ward         | 86   | 552  |
| Assn.     | Milford et al  | John R. Cahall            | 86   | 552  |
| Assn.     | Milford et al  | John R. Cahall            | 86   | 553  |
| Assn.     | Milford et al  | Stephen Kersch            | 87   | 23   |

AAD959



| GRANTEE    |                | From       | GRANTOR                     | Book | Page |
|------------|----------------|------------|-----------------------------|------|------|
| Asen.      | Milford Bldg.  | Thomas     | Carey et al                 | 91   | 182  |
| Asen.      | Mutual Loan    | Middleton  | Bemiah W. Truitt (Off)      | 91   | 382  |
| Adams      | Moses          | Lavinia    | Adams                       | 93   | 114  |
| Adams      | Moses          | Lavinia    | Adams                       | 94   | 576  |
| Ackerman   | Margaret L.    | Edward C.  | M <sup>c</sup> Colley et al | 100  | 159  |
| Adams      | Mary A.        | Lavinia    | Adams                       | 101  | 49   |
| Ackerman   | Margaret J.    | Edward C.  | M <sup>c</sup> Colley et al | 103  | 53   |
| Adkins     | Milby          | Noah       | Adkins et al                | 104  | 136  |
| Asen.      | Milford Bldg.  | Levi M.    | Johnson et al               | 105  | 509  |
| Adams      | Mary C.        | Lizzie A.  | Cahall                      | 106  | 594  |
| Adkins     | Mary E.        | Mariah H.  | Richards                    | 108  | 178  |
| Adkins     | Martha E.      | John W.    | Short (Off)                 | 109  | 112  |
| Anderson   | Mary E.        | John       | Morris et al                | 109  | 149  |
| Allen      | Major W.       | Laura A.   | Bell                        | 109  | 249  |
| Allen      | Major W.       | Wendson    | Atchison                    | 109  | 250  |
| Allen      | Major W.       | Josiah P.  | Marvel (Off)                | 109  | 252  |
| Atkins     | Mary L.        | Edward W.  | Dill                        | 109  | 479  |
| Adkins     | Milly          | Noah       | Adkins et al                | 113  | 301  |
| Asen.      | Milford Bldg.  | Simone     | Sennewill                   | 113  | 364  |
| Adkins     | Mary L.        | Alfred P.  | Robinson et al              | 114  | 20   |
| Alexandria | Margaret M.    | Wilber J.  | Kidway et al                | 114  | 248  |
| Asen.      | Milford Bldg.  | Alfred B.  | Robinson (Off)              | 118  | 109  |
| Adams      | Margaret       | Herbert C. | Adams (adm)                 | 118  | 499  |
| Asen.      | Milford Bldg.  | William P. | Murphy et al                | 118  | 512  |
| Asen.      | Mutual Loan    | John H.    | Truitt (Off)                | 119  | 404  |
| Adkins     | Milby          | Noah       | Adkins et al                | 120  | 31   |
| Adams      | Mary M. et al  | Charles J. | Surrell (adm)               | 122  | 68   |
| Adams      | Mary K.        | Annie K.   | William et al               | 122  | 543  |
| Uydellott  | Mary           | Thomas R.  | Steel et al                 | 123  | 427  |
| Adkins     | Mitchel (hard) | Milby      | Adkins et al                | 125  | 234  |
| Adkins     | Milby          | Hetty      | Adkins et al                | 125  | 266  |
| Asen.      | Milford Bldg.  | Joseph D.  | Truiston (Off)              | 125  | 510  |
| Adams      | Mary K.        | Samuel     | Mallahan et al              | 126  | 596  |
| Atkinson   | Mary           | Charles W. | Webb et al                  | 127  | 183  |
| Uthoff     | Maria et al    | William J. | Bettyman                    | 127  | 274  |
| Asen.      | Milford Bldg.  | John H.    | Johnson (Off)               | 129  | 110  |
| Asen.      | Milford Bldg.  | John H.    | Johnson (Off)               | 130  | 209  |
| Adkins     | Mary A.        | James W.   | Short et al                 | 137  | 104  |
| Allen      | Margaret A.    | William W. | Donoho et al                | 138  | 441  |
| Allen      | Marion E.      | Charles C. | Brown et al                 | 139  | 35   |

| GRANTEE   | From          | GRANTOR                     | Book | Page |
|-----------|---------------|-----------------------------|------|------|
| Allen     | Martin K.     | Henry W. Baker et al        | 140  | 428  |
| Adkins    | Mary L.       | Edward White et al          | 142  | 571  |
| Adams     | Maranda C.    | Edward P. Ellis et al       | 146  | 91   |
| Abbott    | Margaret A.   | Farmers Bank                | 146  | 587  |
| Atkins    | Madge M.      | Clayton M. Adkins et al     | 146  | 17   |
| Adams     | Mary K.       | Clara H. Wooten et al       | 147  | 254  |
| Allen     | Minie E.      | William W. Williamson et al | 148  | 503  |
| Adkins    | Mary E.       | Charles B. Houston et al    | 151  | 250  |
| Austin    | Mary L.       | David W. Fisher et al       | 152  | 539  |
| Adams     | Maranda C.    | Annie Pennel                | 154  | 282  |
| Atkins    | Mary E.       | Anna Rice                   | 155  | 281  |
| Abbott    | Mary J.       | David M. Warren et al       | 155  | 303  |
| Adkins    | Mary E.       | Charles B. Houston et al    | 160  | 587  |
| Adkins    | Martha C.     | Genwick Island Land Co.     | 164  | 560  |
| Adkins    | Martha C.     | Genwick Island Land Co.     | 164  | 569  |
| Anderson  | Martin        | Genwick Island Land Co.     | 169  | 19   |
| Anderson  | Majors L.     | George M. Jones et al       | 171  | 249  |
| Anderson  | Majors L.     | George V. Massey            | 171  | 251  |
| Adkins    | Mary E.       | Alfred B. Marvell           | 177  | 260  |
| Allen     | Mary A.       | Humphry S. Carmean et al    | 179  | 53   |
| Andrew    | Matthew P.    | John C. Barwick et al       | 181  | 442  |
| Argo      | Maggie L.     | Thomas J. Shrens et al      | 183  | 389  |
| Algamora  | Mary M.       | Cyrus Marker et al          | 186  | 435  |
| Adams     | Mary Metal    | Frederick L. Buckelew et al | 189  | 57   |
| (A) Assn. | Milford Bld.  | Theodore Townsend           | 189  | 59   |
| Atkins    | Mary L.       | Joshua S. Atkins et al      | 191  | 70   |
| Ammerman  | Mary A.       | Simon S. Kennewill          | 193  | 386  |
| Ammerman  | Mary A.       | Simon S. Kennewill          | 193  | 388  |
| Adams     | Mary K.       | Annie Adams Jolly et al     | 194  | 137  |
| (D) Assn. | Milford Bld.  | John W. Causey              | 194  | 325  |
| Assn.     | Milford Bld.  | George S. Buell, Sff        | 194  | 545  |
| (A) Assn. | Milford Bld.  | James C. Conard             | 196  | 357  |
| Algamora  | Mary M.       | Walter P. Mickle et al      | 198  | 105  |
| Adams     | Monroe H.     | Waller Donoho et al         | 198  | 337  |
| Adams     | Mary Metal    | Ernest H. Fry et al         | 198  | 512  |
| Assn.     | Milford Bld.  | Joseph M. Donoway et al     | 207  | 179  |
| Anthony   | Mary H.       | George A. Outten et al      | 208  | 372  |
| Anthony   | Mary H. et al | Hubert H. Radcliff et al    | 210  | 91   |
| Anthony   | Monroe A.     | Albert Chalfant et al       | 210  | 442  |
| Allen     | Monroe C.     | William M. Simmons et al    | 211  | 360  |

AAD959

| GRANTEE   | From             | GRANTOR                          | Book | Page |
|-----------|------------------|----------------------------------|------|------|
| Adams     | Mary L. et al    | Norman Colleson et al            | 212  | 373  |
| Atkins    | Mary L.          | Miss Tolbert Conway et al        | 214  | 34   |
| Adams     | Minnie S.        | Joseph A. Todd                   | 215  | 405  |
| Anderson  | Major L.         | Glen L. Poole et al              | 216  | 361  |
| Abbott    | Mary M.          | James M. Tunnell et al           | 219  | 382  |
| Adams     | Mary R.          | Mary E. M. Townsend et al        | 223  | 572  |
| Adams     | Mary R.          | Commissioners of Kehoboth        | 223  | 574  |
| Ago       | Miles Wood       | J. Stanley Short et al           | 225  | 187  |
| Anthony   | Mary S. et al    | Elmina Cahall                    | 226  | 58   |
| Anderson  | Major L. et al   | Edward J. Bailey et al           | 227  | 294  |
| Adams     | Monroe H.        | Walter Lloyd et al               | 231  | 428  |
| Ash       | Maria E.         | Delaware Maryland & Va. R.R. Co. | 235  | 444  |
| Allen     | Mace M. et al    | Roland S. Elliott et al          | 235  | 517  |
| (W) Assin | Milford B. et al | B. T. Collins et al              | 238  | 33   |
| Anderson  | Major L. et al   | George W. Lingo et al            | 238  | 178  |
| Allen     | Mary A. et al    | William A. Allen et al           | 239  | 569  |
| Ash       | Maria E.         | Linda M. Nelson                  | 240  | 575  |
| Alleman   | Maurice et al    | Edwin C. Kyan, trustee           | 243  | 432  |
| Alexander | Marian et al     | Walter Jones et al               | 244  | 592  |
| Ash       | Maria E.         | Com. of Kehoboth                 | 248  | 28   |
| Anderson  | Major L. et al   | Lewis S. Knotts                  | 248  | 300  |
| Adkins    | Minos A.         | Battie C. White                  | 249  | 574  |
| Abbott    | Margaret et al   | Greta G. Ott                     | 250  | 439  |
| Armstrong | Margaret         | J. Beattie Wylie et al           | 252  | 272  |
| Aruch     | May              | Kehoboth Heights Dev. Co.        | 252  | 504  |
| Adkins    | Mary E.          | Map Bunting                      | 252  | 183  |
| Ayes      | Margaret et al   | John O. Lill et al               | 253  | 182  |
| Allen     | Mace M. et al    | Levin M. Boyce et al             | 254  | 115  |
| Archer    | Mary P.          | Eliza C. Bennett et al           | 256  | 540  |
| Anderson  | Mary M. et al    | Julias White                     | 257  | 279  |
| Allen     | Mildred et al    | George W. Sparrow et al          | 258  | 438  |
| Adams     | Monroe H. et al  | Daniel J. Layton et al           | 259  | 107  |
| Adkins    | Mildred et al    | J. Edward Murphy et al           | 259  | 284  |
| Ake       | Miss Keba        | Thomas J. Ake et al              | 259  | 335  |
| Abbott    | Maud             | Commissioners of Kehoboth        | 262  | 44   |
| Abbott    | Margaret A.      | The Bethany Beach Imp. Co.       | 262  | 101  |
| Adkins    | Mary E.          | Emma J. Carmine et al            | 262  | 494  |
| Abbott    | Maud et al       | Louise O. Dennis                 | 263  | 275  |
| Abbott    | Maud et al       | George O. Carroll                | 263  | 276  |
| Adkins    | Minos A. et al   | George L. Long et al             | 267  | 295  |

| GRANTEE                     | From               | GRANTOR                       | Book | Page |
|-----------------------------|--------------------|-------------------------------|------|------|
| Adkins                      | Mary C. et al      | George L. Long et al          | 267  | 295  |
| Argo                        | M. Clewood et al   | Thomas L. Logan et al         | 271  | 189  |
| Adams                       | Monroe H.          | John C. Cannon et al          | 273  | 371  |
| Ass'n                       | Milford Bldg       | Bud Coy (Sheriff)             | 275  | 80   |
| Aensworth                   | May et al          | Herbert B. Joseph et al       | 275  | 358  |
| Adkins                      | Mary Bolton et al  | Abraham L. Betts              | 279  | 171  |
| Alexander                   | Mary C.            | Maggie Carey                  | 279  | 391  |
| Adams                       | Madison Hotel      | Curtis Leonidas Cannon et al  | 282  | 62   |
| Allen                       | Mildred B. et al   | Ella Mae Ditch                | 282  | 372  |
| Nyers                       | Mary Irma          | John D. Fisher, et al         | 284  | 253  |
| Armstrong                   | Mary S.            | Edna H. Barw                  | 284  | 284  |
| Ableman                     | Maurice            | John S. Isaacs                | 285  | 394  |
| Ableman                     | Meyer Trust        | Edgar H. Jones, et al         | 286  | 227  |
| Abbott                      | Margaret Hill      | Bethany Beach Imp. Co.        | 286  | 559  |
| Adams                       | Murtle V. et al    | Wm Brown et al                | 286  | 434  |
| Adkins                      | Mildred B. et al   | Della H. Hall                 | 286  | 582  |
| Ass'n                       | Milford Bldg       | William Gray Jr. et al        | 289  | 218  |
| Argo                        | M. Clewood         | Agreement                     | 289  | 500  |
| Ass'n                       | Milton Bldg        | Willard S. Ellingsworth       | 290  | 471  |
| Allen                       | Minos E.           | Harvey St. Hastings, et al    | 291  | 183  |
| Ambler                      | Marquitta L. et al | John P. LeFebvre, et al       | 291  | 190  |
| Allen                       | Mace M. et al      | Charles H. Betts, et al       | 291  | 474  |
| Allen                       | Marthy C.          | James H. Kelly, et al         | 291  | 587  |
| Ableman                     | Meyer Trust        | Preston G. Truitt et al       | 293  | 116  |
| Adams                       | Mildred et al      | Lester E. Banning             | 293  | 184  |
| Atkins                      | Mery O             | Eva A. Burnette et al         | 294  | 92   |
| Ament                       | Mary A. et al      | Bessie M. Starren             | 296  | 368  |
| Austin                      | Mary H.            | Wallace S. Watkins, et al     | 297  | 179  |
| Ableman                     | Maurice            | Millsboro Trust Company et al | 297  | 368  |
| Ableman                     | Maurice            | John S. Isaacs, Rec. of Trust | 297  | 507  |
| Ableman                     | Maurice            | John S. Isaacs, Rec. of Trust | 297  | 524  |
| Addy                        | Mary Jane et al    | William P. Short, et al       | 297  | 570  |
| Ableman                     | Maurice            | John S. Isaacs, Rec. of Trust | 297  | 588  |
| Allen                       | Minos E.           | Charles H. Givens, et al      | 298  | 160  |
| Ableman                     | Meyer, Trust       | Rhoda H. Russell              | 298  | 578  |
| Ableman                     | Maurice            | John S. Isaacs Rec. of Trust  | 300  | 61   |
| Ass'n: Milford Bldg. + Loan |                    | Julius O. Nielson, et al      | 301  | 339  |
| Adams                       | Madison W. et al   | Killie H. Adams               | 301  | 461  |
| Ableman                     | Maurice, et al     | Elijah E. Carey, exctr        | 301  | 567  |
| Ableman                     | Maurice, et al     | Vallie L. Hauet, et al        | 302  | 372  |

AAD959

| GRANTEE    |                     | From | GRANTOR                          | Book | Page |
|------------|---------------------|------|----------------------------------|------|------|
| Ableman    | Maurice             |      | John S. Isaacs, Rec. of Taxes    | 303  | 11   |
| Ableman    | Maurice, etal       |      | Fayette Barker, etal (Executors) | 303  | 233  |
| Ableman    | Maurice, etal       |      | Baltimore Trust Co.              | 303  | 503  |
| Addy       | Mary Jane, etal     |      | Carrie B. Addy, etal             | 304  | 284  |
| Addy       | Mary Jane, etal     |      | Jennie W. Addy                   | 305  | 100  |
| Ableman,   | Maurice             |      | Charles H. Rogers (Guardian)     | 307  | 156  |
| Ableman    | Maurice, etal       |      | Certificate of Condemnation      | 299  | 189  |
| Ableman    | Meyer, etal         |      | Certificate of Condemnation      | 299  | 189  |
| Ableman    | Maurice, etal       |      | Mary E. Waller, etal             | 308  | 51   |
| Armstrong  | Mary S.             |      | Commissioners of Rehoboth        | 308  | 359  |
| Ableman    | Maurice, etal       |      | Madge P. Rishel etal             | 308  | 367  |
| Allen      | Margrie B. etal     |      | Delaware Shore Land Corp.        | 309  | 333  |
| Atkins     | Mitchell, etal      |      | Minas W. Mitchell of S.          | 309  | 601  |
| Allmond    | Margaret W. etal    |      | Charles M. Allmond, etal         | 311  | 14   |
| Allen      | Mildred B. etal     |      | Sussex Trust Company             | 312  | 34   |
| Adkins     | Mary E., etal       |      | Marcel C. Pepper, etal           | 312  | 65   |
| Adkins     | Mildred P., etal    |      | John W. Burris, etal             | 312  | 255  |
| Allen      | Mary E.             |      | Merie R. Ward, etal              | 313  | 110  |
| Ableman    | Maurice, etal       |      | Mitchell Atkins, etal            | 313  | 263  |
| Ableman    | Maurice, etal       |      | Harley J. Conaway, Shff.         | 314  | 285  |
| Ayers      | Margaret Layton     |      | James H. Hughes, etal            | 314  | 381  |
| Addy       | Mary Jane           |      | Fannie R. Messick                | 314  | 485  |
| Argo,      | Miles Almond,       |      | Milford Trust, Co. (et al)       | 315  | 41   |
| Austin,    | Mary H.             |      | John F. McFarland, etal          | 316  | 439  |
| Allen,     | Mildred B. etal     |      | Edith L. Ruddell,                | 316  | 512  |
| Ayers,     | Margaret L.         |      | Carrie S. Ryan,                  | 316  | 580  |
| Allen,     | Mack M. etal        |      | William H. Phillips, etal        | 317  | 80   |
| Armstrong  | Margaret Ann        |      | Maria Draper Carney, etal        | 317  | 82   |
| Ableman,   | Maurice, etal       |      | James M. Lummel, Jr., etal       | 318  | 84   |
| Ableman,   | Maurice, etal       |      | Edward B. Cutton, etal           | 318  | 197  |
| Ableman    | Maurice, etal       |      | Edward B. Cutton, etal           | 318  | 198  |
| Ayres      | Mary Catharine etal |      | Anna P. Quatlander, etal         | 320  | 602  |
| Adkins     | Mary E. etal        |      | Joshua J. Hudson, Jr., etal      | 321  | 50   |
| Adams      | Mildred, etal       |      | Galand Marshall McColley, etal   | 321  | 39   |
| Alexander, | Mary C. etal        |      | Benjamin B. Ewing, etal          | 321  | 324  |
| Ableman,   | Maurice etal        |      | George S. Phillips, etal         | 321  | 366  |
| Anderson,  | Mary, etal          |      | William O. Johnson, etal         | 322  | 105  |
| Admain,    | Maurice, etal       |      | Severn B. Hall, etal             | 322  | 120  |
| Aker,      | Millard E.          |      | Thomas H. Aker, etal, "single"   | 322  | 218  |
| Aker,      | Milford E.          |      | Allen A. Patten, etal, "indiv"   | 322  | 220  |

| GRANTEE   |                    | From | GRANTOR                               | Book | Page |
|-----------|--------------------|------|---------------------------------------|------|------|
| Aki       | Millard E.         |      | Margaret A. Griffith, del.            | 322  | 221  |
| Argo      | Miles Edward, del. |      | E. Hill Naples, del.                  | 322  | 588  |
| Alleman   | Maurice, del.      |      | Anna Hudson                           | 324  | 28   |
| Alleman   | Maurice, del.      |      | Harbison B. Hickman, del.             | 324  | 589  |
| Assn      | Milford B. & Co.   |      | George H. Wilson                      | 325  | 270  |
| Allen     | Mildred, del.      |      | Philip P. Harrington, del.            | 326  | 52   |
| Assn      | Milford B. & Co.   |      | Sallie D. Wilson                      | 326  | 421  |
| Argers    | Margaret S. del.   |      | James Emory Willey, del.              | 326  | 511  |
| Alleman   | Maurice, del.      |      | Jacob M. Beunell, del.                | 326  | 569  |
| Addy      | Mattha Jean        |      | Bethany Beach Improvement Co.         | 327  | 11   |
| Addy      | Mary Jane          |      | Bethany Beach Improvement Co.         | 327  | 13   |
| Argo      | Mary E. & Moore    |      | Edward P. Rust, del.                  | 327  | 215  |
| Argers    | Margaret S. del.   |      | Seaford Investment Co.                | 327  | 279  |
| Anderson  | Mellie, del.       |      | James P. Kirby, del.                  | 327  | 475  |
| Alleman   | Maurice, del.      |      | Mary Ellis Anderson, del.             | 328  | 138  |
| Adams     | Maurice H.         |      | Howard H. Morgan, del.                | 328  | 199  |
| Argo      | Miles Edward       |      | First National Bank & Trust Co., del. | 328  | 548  |
| Alexander | Mary C. del.       |      | Benjamin W. Erving, del.              | 328  | 573  |
| Abtrow    | Mildred, S. del.   |      | Lillian L. Simmons                    | 329  | 419  |
| Austin    | Mildred E. del.    |      | Willard M. Short, del.                | 329  | 498  |
| Alleman   | Maurice            |      | Edward J. Sutherland, del.            | 330  | 122  |
| Addy      | Miss Mary Jane     |      | Mrs. Mary C. Steele                   | 331  | 121  |
| Anderson  | Mary E. del.       |      | William O. Johnson, del.              | 331  | 369  |
| Alleman   | Meyer              |      | Connie L. Linder, del.                | 331  | 544  |
| Alleman   | Maurice, del.      |      | Harley P. White, del.                 | 332  | 89   |
| Andrew    | Matilda G. & Co.   |      | J. Massey, del.                       | 333  | 196  |
| Anderson  | Mary Elizabeth     |      | William O. Johnson, del.              | 333  | 400  |
| Algia     | Mildred L. del.    |      | Paul Brake                            | 333  | 422  |
| Algia     | Mildred L. del.    |      | Paul Brake                            | 333  | 424  |
| Andrew    | Mildred E. del.    |      | Vance A. McCabe, del.                 | 333  | 560  |
| Alleman   | Meyer, del.        |      | Delver A. Pusey, del.                 | 334  | 29   |
| Amwood    | Mary, del.         |      | Herbert H. Evans                      | 334  | 60   |
| Andrew    | Matilda G. & Co.   |      | First Natl Bank of Frankford          | 334  | 288  |
| Alleman   | Meyer              |      | George C. Good, del.                  | 334  | 568  |
| Anderson  | Mellie, del.       |      | Katherine H. Harris                   | 334  | 534  |
| Andrew    | Mildred Estlin     |      | State of Delaware                     | 336  | 190  |
| Adams     | Mary P.            |      | Charles Morris Adams                  | 337  | 3    |
| Abbott    | Margaret J. del.   |      | Harvey B. Spicer, del.                | 337  | 174  |
| Adkins    | Milford C.         |      | Walter L. Mumford, del.               | 337  | 344  |
| Allen     | Mildred, del.      |      | Harvey G. Hartinger, del.             | 338  | 574  |

AAD959



| GRANTEE    | From                          | GRANTOR                                | Book | Page |
|------------|-------------------------------|--|------|------|
| Ash.       | Marion L. <sup>1st</sup>      | George Barton, <sup>1st</sup>          | 339  | 441  |
| Ayers.     | Margaret J. <sup>1st</sup>    | Lucera M. Laskill, <sup>1st</sup>      | 339  | 536  |
| Abbott.    | Margaret J. <sup>1st</sup>    | Ara Virginia Crasey, <sup>1st</sup>    | 340  | 27   |
| Adleman.   | Meyer <sup>1st</sup>          | Esil J. Carbone, <sup>1st</sup>        | 340  | 375  |
| Adm.       | Micie Madley                  | Howard L. Allen, <sup>1st</sup>        | 341  | 721  |
| Ayers.     | Mary Katherine <sup>1st</sup> |  |      |      |
| Spa.       | White Farms.                  | Houston White Co.                      | 341  | 324  |
| "B" Argo.  | Miles Edmond <sup>1st</sup>   | Delaware Trust Co.                     | 341  | 439  |
| Adm.       | Margaret, <sup>1st</sup>      | Estella Hitchens, <sup>1st</sup>       | 342  | 22   |
| Adams.     | Madison G.                    | Irvin S. Smart                         | 342  | 497  |
| Ayers.     | Mary C. <sup>1st</sup>        | Flourence F. White                     | 344  | 15   |
| Adelman.   | Meyer                         | Frank Pathman, <sup>1st</sup>          | 344  | 215  |
| Ash.       | Marion L. <sup>1st</sup>      | John G. Ash, <sup>1st</sup>            | 344  | 299  |
| Adm.       | M. C.                         | John G. King, <sup>1st</sup>           | 345  | 84   |
| "B" Argo.  | Miles Edmond <sup>1st</sup>   | Delaware Trust Co.                     | 345  | 151  |
| Abbott.    | Margaret J. <sup>1st</sup>    | Norman C. Abbott, <sup>1st</sup>       | 345  | 355  |
| Adkins.    | Mildred, <sup>1st</sup>       | William H. Bradshaw, <sup>1st</sup>    | 346  | 369  |
| "B" Argo.  | Miles Edmond <sup>1st</sup>   | Delaware Trust Co.                     | 347  | 65   |
| Andrews.   | Marion J.                     | Betha Causkion,                        | 348  | 14   |
| Austin.    | Mildred G. <sup>1st</sup>     | Daniel H. C. Littleton, <sup>1st</sup> | 349  | 105  |
| Addy.      | Mary Jane                     | Eva Morris, <sup>1st</sup>             | 349  | 568  |
| Andelotte. | Mathew <sup>1st</sup>         | Elijah N. Holtway, <sup>1st</sup>      | 350  | 101  |
| Abbott.    | Margaret, <sup>1st</sup>      | Sylvester M. Torner, <sup>1st</sup>    | 350  | 466  |
| Adams.     | Marcel H. <sup>1st</sup>      | Galter L. Conway                       | 350  | 584  |
| Argo.      | Milton P. <sup>1st</sup>      | Mary L. Annickson, <sup>1st</sup>      | 354  | 169  |
| Bruff.     | Mary                          | Cabulius A. Jarvis, Jr. <sup>1st</sup> | 353  | 367  |
| Adm.       | Myrtle J. <sup>1st</sup>      | Galter E. Culver, <sup>1st</sup>       | 356  | 407  |
| Adm.       | Mabel Hurby                   | Linden E. Marvel, <sup>1st</sup>       | 357  | 547  |
| Adams.     | Madison G.                    | Alton J. Dalby, <sup>1st</sup>         | 357  | 560  |
| Abbott.    | Margaret J. <sup>1st</sup>    | Bradwell Realty Co.                    | 358  | 411  |
| Adm.       | Marcel H. <sup>1st</sup>      | Minnie A. Elliott, <sup>1st</sup>      | 359  | 17   |
| Adams.     | Marcel H. <sup>1st</sup>      | James C. Marvel, <sup>adm</sup>        | 359  | 198  |
| Astrow.    | Mildred H. <sup>1st</sup>     | J. Ehrlich Realty Co.                  | 363  | 214  |
| Astrow.    | Mildred H. <sup>1st</sup>     | J. Ehrlich Realty Co.                  | 363  | 217  |
| Alper.     | Mignonette <sup>1st</sup>     | Jane Harwood Street, <sup>1st</sup>    | 363  | 336  |
| Alford.    | Margaret H. <sup>1st</sup>    | Ruth J. Hasler,                        | 363  | 473  |
| Adams.     | Margaret G. <sup>1st</sup>    | Ed. M. Harrington, <sup>1st</sup>      | 364  | 470  |
| Argo.      | Milton P. <sup>1st</sup>      | Galter E. Argo, <sup>1st</sup>         | 365  | 571  |
| Argo.      | Margaret G. <sup>1st</sup>    | Byrmond Pelkin, <sup>1st</sup>         | 366  | 27   |
| Alford.    | Margaret H. <sup>1st</sup>    | Shur C. Steu, <sup>1st</sup>           | 366  | 215  |

| GRANTEE    | From                           | GRANTOR   | Book | Page |
|------------|--------------------------------|---|------|------|
| Arge.      | Mary Louisa                    | Hiram P. Gentry, <sup>Stet</sup>                  | 366  | 289  |
| Allen.     | Maudie A.                      | Paul M. Barnett, <sup>Stet</sup>                  | 369  | 122  |
| Allen.     | Mildred <sup>Stet</sup>        | Raymond L. Merion, <sup>Stet</sup>                | 371  | 116  |
| Arch.      | Marion L. <sup>Stet</sup>      | Herbert C. Jump, Jr., <sup>Stet</sup>             | 371  | 165  |
| Arce.      | Mary C. <sup>Stet</sup>        | Kudal, <sup>Stet</sup>                            | 371  | 167  |
| Adleman.   | Meyer, <sup>Stet</sup>         | Standard Tel. Co., N.Y.C. <sup>Stet</sup>         | 371  | 427  |
| Archer.    | Mary J. <sup>Stet</sup>        | Arthur C. Hearse, <sup>Stet</sup>                 | 373  | 192  |
| Allen.     | Mildred <sup>Stet</sup>        | Robert H. Thompson, <sup>Stet</sup>               | 373  | 592  |
| Adelotte.  | Mathew J. <sup>Stet</sup>      | Harry L. Smith, <sup>Stet</sup>                   | 374  | 218  |
| Adams.     | Mary F. <sup>Stet</sup>        | Ellie Neal, <sup>Stet</sup>                       | 374  | 474  |
| Austin.    | Mervil <sup>Stet</sup>         | Mervil Package Co., <sup>Stet</sup>               | 377  | 513  |
| Austin.    | Marguerite <sup>Stet</sup>     | Mervil Package Co., <sup>Stet</sup>               | 377  | 513  |
| Abbott.    | Margaret <sup>Stet</sup>       | Del. Md. Va. R.P. Co., <sup>Stet</sup>            | 380  | 170  |
| Atkinson.  | Mark M. <sup>Stet</sup>        | Merrill L. Feig, <sup>Stet</sup>                  | 381  | 144  |
| Arnold.    | Mabelle J. <sup>Stet</sup>     | Samuel Berlin, <sup>Stet</sup>                    | 381  | 549  |
| Austin.    | Mervil <sup>Stet</sup>         | Mervil Package Co., <sup>Stet</sup>               | 383  | 53   |
| Austin.    | Marguerite <sup>Stet</sup>     | Mervil Package Co., <sup>Stet</sup>               | 383  | 53   |
| Austin.    | Mervil <sup>Stet</sup>         | Mervil Package Co., <sup>Stet</sup>               | 383  | 292  |
| Austin.    | Marguerite <sup>Stet</sup>     | Mervil Package Co., <sup>Stet</sup>               | 383  | 292  |
| Allen.     | Mary C. <sup>Stet</sup>        | Levin S. Leater, <sup>Stet</sup>                  | 383  | 294  |
| Arney.     | Mildred <sup>Stet</sup>        | Joseph Arney, <sup>Stet</sup>                     | 383  | 429  |
| Arge.      | Mila <sup>Stet</sup>           | Herman H. Cook, <sup>Stet</sup>                   | 384  | 181  |
| Atkins.    | Mary C. <sup>Stet</sup>        | Ida M. Galla, <sup>Stet</sup>                     | 384  | 546  |
| Anderson.  | McKinley C. <sup>Stet</sup>    | Joshua J. West, <sup>Stet</sup>                   | 384  | 574  |
| Austin.    | Mildred C. <sup>Stet</sup>     | Samuel H. C. Littleton, <sup>Stet</sup>           | 384  | 586  |
| Aiken.     | May Wise                       | Thomas B. Pepper, <sup>Stet</sup>                 | 385  | 240  |
| Artes.     | Martin C. <sup>Stet</sup>      | Lester C. Deming, <sup>Stet</sup>                 | 386  | 564  |
| Arson.     | Mildred <sup>Stet</sup>        | Joseph A. Wright, <sup>Stet</sup>                 | 387  | 1    |
| Arce.      | Mary Catherine <sup>Stet</sup> | Ralph S. Debn, <sup>Stet</sup>                    | 387  | 220  |
| Armstrong. | Mary A. <sup>Stet</sup>        | Abace J. Van Arken, <sup>Stet</sup>               | 387  | 415  |
| Artes.     | Martin C. <sup>Stet</sup>      | Mabel J. Hayden, <sup>Stet</sup>                  | 387  | 576  |
| Algier.    | Melvin <sup>Stet</sup>         | Dora Gade, <sup>Stet</sup>                        | 391  | 358  |
| Adelotte.  | Matthien J. <sup>Stet</sup>    | First Methodist Church, <sup>Stet</sup>           | 391  | 503  |
| Adleman.   | Meyer, <sup>Stet</sup>         | Louie Adleman, <sup>Stet</sup>                    | 392  | 330  |
| Arge.      | M. <sup>Stet</sup>             | Mark A. Arny, <sup>Stet</sup>                     | 393  | 118  |
| Baselin.   | Mary Carolyn <sup>Stet</sup>   | Florence C. Johnson, <sup>Stet</sup>              | 394  | 79   |
| Allen.     | Maylie <sup>Stet</sup>         | Nickerson Chapel G.C.M.C. Church, <sup>Stet</sup> | 394  | 132  |
| Archer.    | Mary J. <sup>Stet</sup>        | Olin D. Johnson, <sup>Stet</sup>                  | 395  | 62   |
| Adkins.    | Mary O. <sup>Stet</sup>        | Ford M. Warrington, <sup>Stet</sup>               | 395  | 134  |
| Adams.     | Mary M. <sup>Stet</sup>        | Ruth C. Wilkins, <sup>Stet</sup>                  | 396  | 39   |

AAD959

| GRANTEE     | From                  | GRANTOR                        | Book | Page |
|-------------|-----------------------|--------------------------------|------|------|
| Ambley      | Margaret W.           | Olin D. Johnson                | 396  | 535  |
| Ambley      | Margaret W.           | Alexis MacCoy                  | 396  | 536  |
| Ambley      | Margaret W.           | Alexis McCoy                   | 396  | 536  |
| Argo        | Margaret D.           | Harry H. Argo, et al.          | 397  | 357  |
| Allen,      | Mary E. et al.        | Lumber Processing, Inc.        | 399  | 36   |
| Adkins,     | Marie                 | James Handy, et al.            | 400  | 145  |
| Adkins,     | Mildred P.            | Luther Williamson              | 400  | 548  |
| Armstrong,  | Mary M. et al.        | Edwin J. Sherman, et al.       | 401  | 17   |
| Andrews,    | Marshall P.           | Erwin O'Day, et al.            | 403  | 178  |
| Andrews,    | M. Madeline et al.    | Erwin O'Day, et al.            | 403  | 178  |
| Allen,      | Myrtle W.             | Mary E. Messick                | 403  | 465  |
| "B" Argo,   | Miles Filwood et al.  | Delaware Trust Co.             | 404  | 58   |
| Andersons,  | Marshall et al.       | George W. Willins et al.       | 406  | 364  |
| Austin,     | Mildred P.            | Daniel H. C. Littleton, et al. | 407  | 137  |
| Adkins,     | Mary E. et al.        | Lee W. Johnson, et al.         | 408  | 442  |
| Allen,      | Margaret B. et al.    | George H. Haddock, et al.      | 409  | 493  |
| Adams,      | Madison W.            | Alton J. Rolby, et al.         | 409  | 566  |
| Adams,      | Madeline et al.       | Alton J. Rolby, et al.         | 409  | 566  |
| Aydelotte,  | Mathew J. et al.      | Minnie E. Holden, et al.       | 409  | 154  |
| Ake,        | Martha S.             | Daniel C. Hall, et al.         | 410  | 374  |
| Argo,       | Miles Filwood et al.  | William V. Benson, et al.      | 410  | 533  |
| Addy,       | Martha Jean et al.    | Roger L. Addy, et al.          | 411  | 432  |
| Addy,       | Martha Jean et al.    | Roger L. Addy, et al.          | 411  | 433  |
| Anger,      | Mary et al.           | Fulton J. Lynch, et al.        | 412  | 19   |
| Adams,      | Mary E. et al.        | Emma McIntire Elliott et al.   | 413  | 24   |
| Ake,        | Margaret et al.       | Olive W. Rosey, et al.         | 413  | 289  |
| Austin,     | Mildred E. et al.     | Charles J. Nelson, Jr. et al.  | 414  | 267  |
| Adams,      | Mary et al.           | Ollie H. Watson, et al.        | 414  | 412  |
| Aydelotte,  | Mathew J. et al.      | Mary Reed et al.               | 415  | 104  |
| Aynes,      | Mary Catharine et al. | Alfred R. Collins, et al.      | 417  | 578  |
| Ake,        | Margaret et al.       | Ethel M. Dukes, et al.         | 421  | 59   |
| Ashley,     | Myrtle E. et al.      | Brownlow Morris, et al.        | 416  | 387  |
| Aiken,      | May Wise et al.       | Thomas B. Pepper, et al.       | 421  | 208  |
| Adams,      | Mildred E. et al.     | William H. Ott, Jr. et al.     | 420  | 398  |
| Adams,      | Mildred E. et al.     | H. Edmund Quatley, et al.      | 421  | 294  |
| Adkins,     | Mary E. et al.        | Annie E. Parker, et al.        | 422  | 226  |
| Anglin,     | Marguerite E. et al.  | Charles C. Clark et al.        | 423  | 521  |
| Argo,       | Milton G.             | Edwin C. Moose, et al.         | 423  | 550  |
| Amalfitano, | Michael               | Angelina Amalfitano            | 423  | 585  |
| Amalfitano, | Michael               | Angelina Amalfitano            | 423  | 588  |

| GRANTEE   | From                                | GRANTOR                             | Book | Page |
|-----------|-------------------------------------|-------------------------------------|------|------|
| Austin,   | <i>Margaret M. <sup>et al</sup></i> | Smith, Barbara Corp.                | 424  | 324  |
| Ayres.    | <i>Mary C. <sup>et al</sup></i>     | William C. Hudson, <sup>et al</sup> | 426  | 13   |
| Anderson. | <i>Maurice <sup>et al</sup></i>     | E. J. du Pont & Co.                 | 426  | 440  |
| Austin,   | <i>Margaret <sup>et al</sup></i>    | Alfred E. Bessell, <sup>et al</sup> | 427  | 482  |
| Andrews.  | <i>M. Madelyn <sup>et al</sup></i>  | Laura C. Walls, <sup>et al</sup>    | 429  | 66   |
| Andrews,  | <i>Margaret <sup>et al</sup></i>    | Laura C. Walls, <sup>et al</sup>    | 429  | 66   |

AAD959

GRANTEE

From

GRANTOR

Book Page

BLANK  
PAGE

| GRANTEE                 | From                 | GRANTOR      | Book            | Page    |
|-------------------------|----------------------|--------------|-----------------|---------|
| Adams                   | Nicholas W.          | James W.     | Adams et al     | 45 911  |
| Aydelott                | Nathaniel A.         | David        | Aydelott        | 54 519  |
| Aydelott                | Nathaniel A.         | John         | Aydelott et al  | 64 53   |
| Adkins                  | Noah                 | Samuel B.    | Canderson et al | 64 363  |
| Allen                   | Nancy N. et al       | William      | Allen et al     | 72 402  |
| Aydelott                | Nathaniel A.         | Henry        | Pickman et al   | 76 245  |
| Abbott                  | Nathan               | Urice        | Abbott          | 76 294  |
| Aydelott                | Nathaniel            | George W.    | Willen (Shff)   | 77 586  |
| Adkins                  | Noah                 | Joshua       | Phillips et al  | 84 498  |
| Abbott                  | Nancy <sup>sup</sup> | Rachel B.    | Drapier         | 85 589  |
| Assn.                   | Nanticoke B. & L.    | William      | Gray (Shff)     | 89 177  |
| Assn. Nanticoke B. & L. | Seaford              | William      | Gray (Shff)     | 89 178  |
| Assn. Nanticoke B. & L. | Seaford              | William      | Gray (Shff)     | 89 179  |
| Assn. Nanticoke B. & L. | Seaford              | William      | Gray (Shff)     | 89 180  |
| Assn. Nanticoke B. & L. | Seaford              | William      | Gray (Shff)     | 89 181  |
| Assn. Nanticoke B. & L. | Seaford              | William      | Gray (Shff)     | 89 182  |
| Assn. Nanticoke B. & L. | Seaford              | John H.      | Kynter          | 89 183  |
| Assn. Nanticoke B. & L. | Seaford              | John H.      | Kynter          | 89 185  |
| Assn.                   | Nanticoke B. & L.    | H. Virgil    | Porter et al    | 90 232  |
| Assn.                   | Nanticoke Loan       | Lawrence W.  | Muse et al      | 90 233  |
| Assn.                   | Nanticoke Loan       | Beniah W.    | Truitt          | 90 371  |
| Adkins                  | Noah                 | James D.     | Morris et al    | 91 279  |
| Adkins                  | Noah                 | Henry B.     | Mitchell et al  | 91 280  |
| Assn.                   | Nanticoke Loan       | John S.      | Gobbs et al     | 91 405  |
| Assn.                   | Nanticoke Loan       | Thomas       | Willen et al    | 91 406  |
| Adkins                  | Noah                 | Sylvester H. | Joseph et al    | 91 438  |
| Assn.                   | Nanticoke Loan       | Beniah W.    | Truitt (Shff)   | 92 174  |
| Assn.                   | Nanticoke Loan       | Daniel       | McKerland       | 93 435  |
| Assn.                   | Nanticoke Loan       | Joseph       | Ellis (Shff)    | 94 560  |
| Assn.                   | Nanticoke Loan       | Celiza       | Worsey          | 96 103  |
| Assn.                   | Nanticoke Loan       | Samuel J.    | Martin          | 96 249  |
| Adkins                  | Noah                 | Clement J.   | Adams           | 97 558  |
| Adkins                  | Noah                 | Edward L.    | Rogers et al    | 98 179  |
| Allen                   | Nancy P.             | Ellen A.     | Bradley         | 103 218 |
| Adkins                  | Noah                 | Edward W.    | Houston et al   | 103 387 |
| Adkins                  | Noah                 | John W.      | Phillips        | 109 119 |
| Adkins                  | Noah                 | Charles B.   | Houston et al   | 110 113 |
| Adkins                  | Noah                 | Joseph C.    | Layton et al    | 111 592 |
| Adkins                  | Noah                 | Milby        | Adkins et al    | 112 452 |
| Adkins                  | Noah et al           | Alexander W. | West et al      | 121 489 |

AAD959



| GRANTEE   | From               | GRANTOR                       | Book | Page |
|-----------|--------------------|-------------------------------|------|------|
| Atkins    | Noah               | Ephraim J. West et al         | 122  | 538  |
| Adkins    | Noah               | Lavinia C. Tommon et al       | 126  | 197  |
| Adams     | Nichols A.         | David C. Baker et al          | 127  | 247  |
| Adams     | National Bank      | Samuel J. Koop et al          | 137  | 549  |
| Adkins    | Noah W.            | Joseph N. Hudson et al        | 141  | 404  |
| Adkins    | Noah               | Henry L. Barker et al         | 148  | 224  |
| Atkins    | Nannie C. A.       | James P. Clingsworth          | 156  | 24   |
| Atkins    | Noah               | John William Messick et al    | 142  | 83   |
| Adams     | Nancy              | Gray & Layton Development Co. | 173  | 248  |
| Atkins    | Noah W.            | Rev. Joseph H. Thame          | 175  | 564  |
| Spotok    | Nancy et al        | Elisha G. Ryan et al          | 205  | 223  |
| Atwell    | Nettie J. et al    | George S. Long et al          | 254  | 85   |
| Allen     | Nellie Grace et al | William H. Allen et al        | 257  | 273  |
| Allen     | Nancy P.           | Amanda C. Culver et al        | 268  | 337  |
| Allen     | Nellie M. et al    | Ira A. B. Allen et al         | 279  | 384  |
| Abbott    | Norman             | Broadkirk Beach Dev. Co.      | 291  | 369  |
| Abbott    | Norman C.          | Zaniv Spitzer                 | 300  | 42   |
| Abbott    | Norman C.          | John W. Lowe (Adm.) et al     | 303  | 312  |
| Abbott    | Norman C.          | Elijah W. White, et al ex     | 306  | 48   |
| Abbott    | Norman C.          | Nellie M. Lynch, et al        | 308  | 532  |
| Abbott    | Norman C.          | Sadie C. Jester (exm)         | 309  | 381  |
| Atkins    | Noah, et al        | Minos H. Mitchell of S.       | 309  | 601  |
| Allen     | Nina C., et al     | Elise C. Boyce, et al         | 311  | 459  |
| Abbott    | Nelson H. et al    | Robert J. Cludman et al       | 311  | 563  |
| Aydelotte | Norman J. et al    | James M. McCabe, et al        | 315  | 99   |
| Allen     | Nellie et al       | Fannie H. Millin, et al       | 318  | 74   |
| Abbott    | Norman et al       | Frances Jones Cooper, et al   | 321  | 117  |
| Allen     | Nellie et al       | Hazel A. Requin, et al        | 321  | 127  |
| Adams     | Norman M. et al    | Granville A. Morris, et al    | 321  | 187  |
| Abbott    | Nelson C.          | Linda O. Cludman, et al       | 325  | 219  |
| Adams     | Nannie A. et al    | Sussex Trust Co.              | 325  | 290  |
| Atkins    | Noah et al         | Harley P. White, et al        | 325  | 447  |
| Allen     | Norman et al       | Philip C. Harrington, et al   | 326  | 531  |
| Achy      | Nelson C.          | Nathaniel M. Conway, et al    | 326  | 721  |
| Atkins    | Noah C. et al      | George H. Mitchell, et al     | 337  | 424  |
| Allen     | Norman F. et al    | Harvey G. Hastings et al      | 338  | 574  |
| Abbott    | Norman C. et al    | Joseph C. Cillard et al       | 339  | 578  |
| Allen     | Nellie Grace       | Fredrick P. Whitney et al     | 342  | 492  |
| Atkinson  | Nettie S.          | Louise K. Baldwin, et al      | 345  | 538  |
| Atwell    | Nettie J.          | Howard Wesley Atwell, et al   | 347  | 186  |

| GRANTEE     | From                          | GRANTOR                               | Book | Page |
|-------------|-------------------------------|---------------------------------------|------|------|
| Adams,      | Noah <sup>et al</sup>         | Granbury P. Duke, <sup>et al</sup>    | 353  | 90   |
| Allen,      | Nellie S. <sup>et al</sup>    | Karl H. Brown, <sup>et al</sup>       | 354  | 149  |
| Atkins,     | Noah                          | George J. Zigler, <sup>et al</sup>    | 355  | 297  |
| Allen,      | Norman F. <sup>et al</sup>    | Norman F. Allen, <sup>et al</sup>     | 357  | 599  |
| Allen,      | Nellie Grace <sup>et al</sup> | Julia P. Marker,                      | 359  | 119  |
| Allen,      | Norman F. <sup>et al</sup>    | Ernest J. Cannon <sup>et al</sup>     | 362  | 299  |
| Allen,      | Norman F. <sup>et al</sup>    | Edwin H. Allen, <sup>et al</sup>      | 364  | 377  |
| Atkinson,   | Nettie S.                     | Louise K. Geldwin, <sup>et al</sup>   | 367  | 277  |
| Allen,      | Norman F.                     | Leighton C. Fowler, <sup>et al</sup>  | 369  | 18   |
| Atkinson,   | Nettie S.                     | Arthur P. Murphy, <sup>et al</sup>    | 369  | 351  |
| Ash,        | Norman <sup>et al</sup>       | Laura C. Schitt, <sup>et al</sup>     | 371  | 182  |
| Argo        | Nora C. <sup>et al</sup>      | Lester C. Lovett,                     | 382  | 510  |
| Atkins,     | Noah <sup>et al</sup>         | Dr. Elaine Atkins, <sup>et al</sup>   | 383  | 75   |
| Abbott,     | Nelson C.                     | Lucy Williams, <sup>et al</sup>       | 384  | 16   |
| Aydlatte,   | Norman J. <sup>et al</sup>    | Richard J. Aydlatte, <sup>et al</sup> | 388  | 525  |
| Atkins,     | Noah                          | Thomas J. Coulter, <sup>et al</sup>   | 391  | 287  |
| Adkins      | Nevin W. <sup>et al</sup>     | Ford M. Warrington, <sup>et al</sup>  | 395  | 134  |
| Aughenbaugh | Nolan B.                      | Alonso H. Evans, <sup>et al</sup>     | 396  | 186  |
| Allen       | Nellie S. <sup>et al</sup>    | Armas H. Allen                        | 397  | 260  |
| Achy,       | Nelson C.                     | Charles C. Allen, <sup>et al</sup>    | 398  | 343  |
| Allen,      | Norman F. <sup>et al</sup>    | William A. Griffin                    | 400  | 265  |
| "S" Allen,  | Nancy S. <sup>et al</sup>     | Rhoboth Lumber Co.                    | 403  | 549  |
| Ake,        | Norman J.                     | State of Delaware                     | 406  | 164  |
| Adkins,     | Nevin K.                      | Howard J. Penick, <sup>et al</sup>    | 406  | 543  |
| Allen,      | Nellie Grace <sup>et al</sup> | City of Seaford                       | 409  | 269  |
| Ake,        | Norman <sup>et al</sup>       | Oliver W. Rosey, <sup>et al</sup>     | 413  | 289  |
| Allen,      | Norman F. <sup>et al</sup>    | Glenn W. Ward                         | 417  | 550  |
| Ake,        | Norman J.                     | Ethel M. Duke, <sup>et al</sup>       | 421  | 59   |
| Arnett,     | Noah <sup>et al</sup>         | George Collins, <sup>et al</sup>      | 420  | 231  |
| Alfars,     | Nancy H.                      | Saint Bethany Corp.                   | 424  | 328  |

AAD959

| GRANTEE   | From             | GRANTOR          | Book             | Page    |
|-----------|------------------|------------------|------------------|---------|
| Adams     | Paul et al       | Bridgenville     | Hire Co.         | 278 505 |
| Adams     | Paul             | Thomas W.        | Kemp, et al      | 280 289 |
| Adkins    | Earl, et al      | Edward J         | Adkins, et al    | 281 500 |
| Adams     | Pauline M.       | Rose Lee         | Adams, et al     | 296 143 |
| Adams     | Paul M.          | Alice B.         | Adams            | 304 132 |
| Allbright | Paul F.          | Wilbur F.        | Allbright, et al | 305 130 |
| Adams     | Paul M.          | Harold E.        | Kinder           | 305 584 |
| Aloi      | Paul             | Salvatore        | Rombardo, et al  | 312 372 |
| Aloi      | Paul             | Harman           | Corporation      | 312 445 |
| Aloi      | Paul             | Katie            | Francis, et al   | 314 17  |
| Asim Penn | R. P. Act. Emp.  | Commissioners of | Rehoboth         | 315 9   |
| Adams     | Berry S.         | Anna A.          | Harper, et al    | 318 66  |
| Adams     | Pauline R. et al | Granville A.     | Morris, et al    | 321 187 |
| Adams     | Berry S.         | Isaac M.         | Williams, et al  | 327 216 |
| Adams     | Paul M.          | William B.       | Seill, et al     | 328 29  |
| Adams     | Paul M.          | Eric E.          | Jacobs, et al    | 334 434 |
| Adams     | Paul S. et al    | Julia P.         | Markel           | 344 591 |
| Adgo      | Earl M. et al    | Charles A.       | Mills, et al     | 350 438 |
| Adkins    | Paul             | Ronald A.        | Timmons, et al   | 353 338 |
| Austin    | Pearl E. et al   | Eva S.           | Legates, et al   | 354 473 |
| Wickuback | Virnie J.        | State of         | Delaware         | 355 288 |
| Wickuback | Virnie J.        | State of         | Delaware         | 355 290 |
| Wickuback | Virnie J.        | State of         | Delaware         | 355 291 |
| Andrew    | Paul E. et al    | Harley P.        | White, et al     | 384 504 |
| Appleby   | Pauline S. et al | James E.         | James, et al     | 396 70  |
| Adams     | Phoebe H.        | Ruth E.          | Wilkins          | 396 86  |
| Aloi      | Paul et al       | Felice           | Aloi et al       | 398 539 |
| Alton     | Pauline et al    | George F.        | Fillen, et al    | 410 438 |

AAD959

|        | GRANTEE | From | GRANTOR | Book | Page |
|--------|---------|------|---------|------|------|
|        |         |      |         |      |      |
|        |         |      |         |      |      |
| AAD959 |         |      | No. 0's |      |      |
|        |         |      |         |      |      |
|        |         |      |         |      |      |
|        |         |      |         |      |      |
|        |         |      |         |      |      |
|        |         |      |         |      |      |

GRANTEE

From

GRANTOR

Book

Page

BLANK  
PAGE

AAD959

| GRANTEE  |              | From | GRANTOR             | Book       | Page          |
|----------|--------------|------|---------------------|------------|---------------|
| Adams    | Roger        |      | Oliver              | Jumps      | 24 49         |
| Adams    | Roger        |      | Andrew O. Layton    | del 34     | 17            |
| Austin   | Richard      |      | William             | Melson     | 41 183        |
| Austin   | Richard      |      | Levi                | Cathell    | del 42 348    |
| Adams    | Roger        |      | George              | Frame      | del 46 24     |
| Adams    | Roger        |      | John                | Bullock    | del 46 128    |
| Adams    | Roger        |      | George              | Frame      | del 47 217    |
| Adams    | Roger        |      | Bernal              | Johnson    | del 48 275    |
| Adams    | Roger        |      | Daniel              | Reed       | del 49 52     |
| Adams    | Roger        |      | Samuel              | Fisher     | del 49 62     |
| Adkins   | Rufus        |      | Samuel W.           | Richards   | 55 32         |
| Adams    | Roger        |      | Henry               | Spencer    | del 56 201    |
| Adams    | Roger        |      | John                | West       | del 56 208    |
| Adkinson | Richard      |      | Jacob C.            | Nicholson  | 57 123        |
| Adams    | Roger        |      | Sylvester H.        | Reed       | del 57 205    |
| Adams    | Roger (Suff) |      | William O.          | Redden     | 60 206        |
| Adkins   | Rufus M.     |      | Selby H.            | Evans      | del 62 24     |
| Adams    | Roger        |      | William             | Lofland    | del 68 259    |
| Assn.    | Rehoboth     |      | John                | Fallon     | (Suff) 82 120 |
| Assn.    | Rehoboth     |      | John                | Fallon     | 82 124        |
| Abbott   | Riley        |      | Rose                | Townsend   | 84 532        |
| Adkins   | Rufus M.     |      | Thomas              | Adkins     | del 85 273    |
| Adkins   | Rufus M.     |      | John H.             | Taylor     | del 85 275    |
| Assn.    | Rehoboth     |      | David G.            | Marshall   | del 86 198    |
| Arnell   | Robert       |      | David L.            | Mustard    | del 86 449    |
| Arnell   | Robert       |      | Beniah W.           | Truitt     | del 89 210    |
| Assn.    | Rehoboth     |      | William J.          | Hooper     | del 89 303    |
| Allen    | Robert I.    |      | Henry               | Full       | del 89 330    |
| Albury   | Robert W.D.  |      | William A.          | Faucett    | del 90 508    |
| Adkins   | Rufus M.     |      | Edw W.              | Hudson     | del 91 284    |
| Albury   | Robert W.D.  |      | Edwin A.            | Sunnell    | del 93 389    |
| Albury   | Robert W.D.  |      | Charles P.          | Sunnell    | (Suff) 93 391 |
| Albury   | Robert W.D.  |      | Georgetown Mfg. Co. | Truitt     | del 96 105    |
| Arnell   | Robert       |      | Elihu J.            | Morris     | del 98 89     |
| Adkins   | Rufus M.     |      | William R.          | Connington | del 98 456    |
| Adkins   | Rufus M.     |      | James               | Tracy      | del 98 459    |
| Allen    | Robert I.    |      | James S.            | Oday       | del 98 519    |
| Arnell   | Robert       |      | George M.           | Hickman    | 99 327        |
| Allen    | Reuben J.    |      | Joseph M.           | Brown      | del 100 141   |
| Allen    | Reuben J.    |      | Horace W.           | Allen      | 100 143       |

AAD959



| GRANTEE | From           | GRANTOR              | Book                      | Page    |
|---------|----------------|----------------------|---------------------------|---------|
| Atkins  | Robert E.      | Abel S.              | Small et al               | 101 56  |
| Adkins  | Reuben W.      | Nancy C.             | Adkins et al              | 102 261 |
| Assn.   | Rehoboth Beach | William              | Beadenhoff                | 102 370 |
| Allen   | Robert J.      | Sarah A.             | Scott et al               | 105 399 |
| Allen   | Reuben J.      | Isaac W.             | Cannon et al              | 112 294 |
| Assn.   | Rehoboth Beach | Rehoboth Beach Assn. |                           | 112 537 |
| Assn.   | Rehoboth Beach | Rehoboth Beach Assn. |                           | 112 539 |
| Assn.   | Rehoboth Beach | Rehoboth Beach Assn. |                           | 112 542 |
| Assn.   | Rehoboth Beach | Rehoboth Beach Assn. |                           | 112 544 |
| Albany  | Robert W.D.    | James W.             | Ward (off)                | 114 68  |
| Albany  | Robert W.D.    | Alfred B.            | Robinson (off)            | 115 305 |
| Albany  | Robert W.D.    | Fannie R.            | Wheatley                  | 115 520 |
| Albany  | Robert W.D.    | Farmers              | Bank                      | 120 196 |
| Annell  | Robert         | Robert G.            | Houston (adm)             | 121 113 |
| Allen   | Reuben J.      | Joseph B.            | Allen et al               | 121 438 |
| Adams   | Richard        | Thomas C.            | Crouch                    | 122 566 |
| Adams   | R. H.          | Com. of              | Rehoboth                  | 122 567 |
| Adams   | R. H.          | Com. of              | Rehoboth                  | 122 569 |
| Adams   | Richard H.     | Adam                 | Stenge et al              | 122 570 |
| Adams   | Richard H.     | William              | Bright et al              | 123 21  |
| Adams   | Richard H.     | Rehoboth Beach Assn  |                           | 123 599 |
| Adams   | Richard H.     | Mary A.              | Steebs                    | 124 167 |
| Adams   | Richard H.     | Joseph               | Waltalin, et al           | 124 362 |
| Adams   | Richard H.     | William H.           | Taylor et al              | 125 10  |
| Adams   | Richard H.     | Catherine            | Scott et al               | 125 353 |
| Adams   | Richard H.     | Henry H.             | Day                       | 126 22  |
| Adams   | Richard H.     | Cornelius W.         | Pettyman <sup>et al</sup> | 126 23  |
| Adams   | Richard H.     | John W.              | Marshall et al            | 126 25  |
| Adams   | Richard H.     | V. Taylor            | Gause                     | 126 226 |
| Adams   | Richard H.     | Anna M.              | Wilson et al              | 126 241 |
| Adams   | Richard H.     | Jacob                | Todd et al                | 127 23  |
| Adams   | Richard H.     | W. Irving            | Walker et al              | 127 289 |
| Adams   | Richard H.     | George               | Russell                   | 127 330 |
| Adams   | Richard H.     | William J.           | Hoy et al                 | 128 108 |
| Adams   | Richard H.     | Charles G.           | Phillips et al            | 128 113 |
| Adams   | Richard H.     | F. J. C.             | Smith et al               | 128 115 |
| Adams   | Richard H.     | John W.              | Marshall                  | 128 118 |
| Adams   | Richard H.     | Charles H.           | Thomas                    | 128 119 |
| Adams   | Richard H.     | John W.              | Marshall                  | 128 202 |
| Adams   | Roger H.       | Edward W.            | Adams et al               | 128 206 |

AAD959

| GRANTEE   | From            | GRANTOR                                | Book | Page |
|-----------|-----------------|--|------|------|
| Adams     | Richard H.      | Amanda J. Carr                         | 128  | 216  |
| Adams     | Richard H.      | Keece B. Wolfe                         | 128  | 541  |
| Adams     | Richard H.      | Edmund S. Almitt <sup>et al</sup>      | 129  | 182  |
| Adams     | Richard H.      | Eliza Haines                           | 129  | 397  |
| Adams     | Richard H.      | George L. Horne                        | 130  | 587  |
| Adams     | Richard H.      | Jabez W. Loane                         | 130  | 588  |
| Argo      | Robert H. et al | William H. Pettymann                   | 130  | 524  |
| Adams     | Richard H.      | Peter J. Causey <sup>et al</sup>       | 131  | 309  |
| Adams     | Richard H.      | Louisa M. Herring                      | 132  | 15   |
| Adams     | Richard H.      | Henry A. Bodine <sup>et al</sup>       | 132  | 130  |
| Adams     | Richard H.      | Frederick H. Robinson <sup>et al</sup> | 132  | 348  |
| Adams     | Richard H.      | Walter H. Thompson                     | 132  | 451  |
| Artson    | R. Thomas       | George W. Bright <sup>et al</sup>      | 132  | 581  |
| Arnham    | Rudolph L.      | Charles J. Mai <sup>et al</sup>        | 132  | 589  |
| Adams     | Richard H.      | Edward J. Canby <sup>et al</sup>       | 133  | 133  |
| Adams     | Richard H.      | James B. Anderson <sup>et al</sup>     | 133  | 346  |
| Adams     | Richard H.      | Louisa M. Herring <sup>et al</sup>     | 133  | 360  |
| Adams     | Richard H.      | William W. Saldell <sup>et al</sup>    | 134  | 180  |
| Adams     | Richard H.      | Joseph H. Jones <sup>et al</sup>       | 134  | 445  |
| Adams     | Richard H.      | John W. Marshall <sup>et al</sup>      | 135  | 12   |
| Adams     | Richard H.      | Martha Walker                          | 135  | 14   |
| Arnell    | Robert          | Sussex Safe Deposit Co.                | 135  | 418  |
| Arnell    | Robert          | Mary E. Turner                         | 135  | 421  |
| Adams     | Richard H.      | Lewis M. Bacon <sup>et al</sup>        | 137  | 586  |
| Adams     | Richard H.      | Samuel H. Colborn                      | 137  | 582  |
| Adams     | Richard H.      | John R. Bradfild <sup>et al</sup>      | 137  | 584  |
| Adams     | Richard H.      | Com. of Rehoboth                       | 139  | 26   |
| Allen     | Robert J.       | Phillip C. Allen <sup>et al</sup>      | 141  | 342  |
| Abbott    | Rufus A.        | Farmer's Bank                          | 145  | 115  |
| Atkins    | Ralph S.        | Clayton M. Atkins <sup>et al</sup>     | 146  | 17   |
| Arnell    | Robert          | David W. Burbage <sup>et al</sup>      | 147  | 163  |
| Adams     | R. H. et al     | William O. Johnson <sup>et al</sup>    | 150  | 172  |
| Adkins    | Rufus et al     | Robert J. Houston <sup>et al</sup>     | 151  | 534  |
| Adams     | Roger B.        | Daniel C. Adams <sup>et al</sup>       | 153  | 13   |
| Arnell    | Robert          | W. D. W. Hall <sup>et al</sup>         | 155  | 97   |
| Augustine | Rebecca         | Widie Hackett <sup>et al</sup>         | 156  | 237  |
| Allen     | Reuben J.       | John W. Stevens <sup>et al</sup>       | 156  | 492  |
| Arnell    | Robert          | William D. W. Hall <sup>et al</sup>    | 157  | 15   |
| Adams     | Roger C.        | Mollie L. West                         | 162  | 53   |
| Adams     | Roger J.        | Joseph B. Bignutt <sup>et al</sup>     | 163  | 104  |

AAD959

| GRANTEE                           | From             | GRANTOR                         | Book | Page |
|-----------------------------------|------------------|---------------------------------|------|------|
| Adams                             | Roger J.         | William R. Peters et al         | 168  | 133  |
| Allen                             | Robert J. et al. | William H. Allen, et al         | 173  | 152  |
| Adams                             | Roger J.         | Rice Realty Co.                 | 175  | 279  |
| Achy                              | Rosalie M.       | William B. Venables et al       | 188  | 191  |
| Adams                             | Roger J.         | Roger C. Adams et al            | 190  | 80   |
| (A) Adams                         | Richard A.       | William H. Tasker et al         | 191  | 215  |
| Adams                             | Cowland R.       | John S. Hurlock et al           | 203  | 584  |
| Allen                             | Robert J.        | Edward M. Williams et al        | 206  | 295  |
| Atkins                            | Ralph S. et al   | Minos H. Vincent                | 208  | 34   |
| Atkins                            | Rufus M.         | Alvin S. Mc Cabe et al          | 212  | 120  |
| Atkins                            | Ralph S.         | Orien G. Atkins                 | 212  | 321  |
| Allen                             | Robert J.        | Robert B. Elliott et al         | 213  | 368  |
| Atkins                            | Ralph S. et al   | Ralph H. Waller                 | 214  | 57   |
| Atkins                            | Ralph S. et al   | Clayton M. Atkins               | 214  | 42   |
| Atkins                            | Ralph S. et al   | Joseph M. Donoway et al         | 214  | 43   |
| Atkins                            | Ralph S. et al   | Lulu H. Waller                  | 214  | 38   |
| Allen                             | Robert           | Charles T. Messick et al        | 215  | 407  |
| Adams                             | Rodger J.        | Joseph B. Phillips et al        | 215  | 436  |
| Arnold                            | Riley C.         | George H. Hallett et al         | 217  | 8    |
| Anderson                          | Raymond J. et al | Commissioner of Taxes           | 220  | 122  |
| Abbott                            | Rufus A.         | Margaret L. Blizard et al       | 222  | 71   |
| Adams                             | Rodger J.        | Charles Owens et al             | 226  | 506  |
| Anderson                          | Raymond J. et al | Katherine Anderson              | 227  | 563  |
| Adley                             | Roger J.         | Frank C. Rugh et al             | 230  | 149  |
| Atkins                            | Rufus            | Leroy Steelman et al            | 232  | 2    |
| Atkins                            | Riley W. et al   | George L. Long et al            | 238  | 534  |
| Anderson                          | Ralph            | Commissioners of Rehoboth       | 239  | 378  |
| Anderson                          | Raymond J. et al | Crust Fish Oil & Fertilizer Co. | 240  | 64   |
| Allen                             | Robert J. et al  | Ola M. Coulbourn et al          | 241  | 562  |
| Adams                             | Ralph W. et al   | Baltimore Trust Co.             | 243  | 573  |
| Adams                             | Ralph W. et al   | Elijah C. Wootten et al         | 244  | 190  |
| Adams                             | Ralph W. et al   | William Keller                  | 245  | 14   |
| Adams                             | Ralph W. et al   | Elias E. Ward                   | 245  | 488  |
| Asso. Rehoboth Beach Camp Meeting | Henry C.         | Henry C. Kusler                 | 249  | 441  |
| Adams                             | Ralph W. et al   | William B. Cannon et al         | 250  | 403  |
| Ake                               | Roda A. et al    | James Marker et al              | 252  | 394  |
| Adley                             | Roger J.         | William P. Short et al          | 253  | 395  |
| Adams                             | Robert M.        | Harley O. Riggan et al          | 255  | 177  |
| Anderson                          | Ralph M.         | Ella S. Dodd et al              | 255  | 489  |
| Anderson                          | Ralph            | Mary E. Miller et al            | 257  | 260  |

|        | GRANTEE        | From                 | GRANTOR                       | Book | Page |
|--------|----------------|----------------------|-------------------------------|------|------|
|        | Anderson       | Ralph                | Allen M. W. Smith             | 259  | 11   |
|        | Addy           | Roger S. et al       | Katherine R. Elliott          | 265  | 207  |
|        | Adams          | Reily, C. et al      | Harry W. Johnson              | 268  | 200  |
|        | Addy           | Roger S. et al       | Bethany Beach Imp. Co.        | 271  | 68   |
|        | Adams          | Roger S.             | Simon S. Tennewill            | 277  | 397  |
|        | Adams          | Ralph et al          | Bridgville Fire Co.           | 278  | 505  |
|        | Addy           | Roger S. et al       | Wm P. Short, et al            | 281  | 487  |
|        | Adkins         | Roland et al         | Edward H. Simmons             | 284  | 132  |
|        | Addy           | Roger S.             | Leona J. Wells, et al         | 285  | 265  |
|        | Allen          | Rose H. et al        | Charles H. Betto, et al       | 291  | 474  |
|        | Adams          | Roger E. et al       | Lester C. Banning             | 293  | 184  |
|        | Andrews        | Rose P.              | Rehoboth Indian Beach Co.     | 304  | 201  |
| AAD959 | Administration | Resettlement         | Harren Lynch                  | 306  | 13   |
|        | Anderson       | Roland, et al        | H. P. Cannon                  | 312  | 421  |
|        | Alexander      | Raymond Pace         | Edwin C. Ryan, et al          | 312  | 501  |
|        | Allen,         | Rose Cr. et al.      | William H. Phillips, et al    | 317  | 80.  |
|        | Andrews,       | Rose P.              | Rehoboth Indian Beach Co.     | 317  | 202  |
|        | Adams,         | Roger E. et al       | Roland Marshall McCally       | 321  | 59   |
|        | Adams,         | Russell S. et al     | Sussex Trust Co.              | 325  | 290  |
|        | Addy,          | Roger S.             | Bethany Beach Improvement Co. | 326  | 279  |
|        | Addy,          | Roger S. et al       | Bethany Beach Improvement Co. | 327  | 9.   |
|        | Adkins,        | Roland P.            | Joseph H. S. Adkins, et al    | 330  | 170  |
|        | Anderson       | Ralph S.             | James F. Pierce, et al        | 331  | 1.   |
|        | Anderson,      | Ralph S.             | Hubert Keaton, et al          | 331  | 347  |
|        | Adkins,        | James S. et al       | Ma B. Tomson, et al           | 333  | 446  |
|        | Adkins,        | Raymond P.           | Commissioners of Taxes.       | 334  | 85   |
|        | Andrews,       | Robert J. et al      |                               |      |      |
|        | Building       | Sussex Induance Co.  | Milford Induance Co. Inc.     | 339  | 349  |
|        | Adkins,        | Roland P.            | James Russell Lynch, et al    | 340  | 38   |
|        | Anderson,      | Ralph S. et al       | James L. Anderson, et al      | 341  | 498  |
|        | Anderson,      | Rose C. et al        | Daniel S. Anderson, et al     | 344  | 4    |
|        | Armstrong,     | Proalie et al        | William Morrison              | 344  | 401  |
|        | Asin, Rehoboth | Beach Young Peoples. | William C. Galch, et al       | 345  | 373  |
|        | Adkins,        | Raymond P. et al     | C. May Kelly                  | 354  | 357  |
|        | Adkins,        | Robert S.            | John J. Harris, et al         | 355  | 305  |
|        | Adkins,        | Wend et al           | William S. Smith              | 355  | 378  |
|        | Allen,         | Robert J. et al      | Wynnan S. Allen, et al        | 357  | 599  |
|        | Adams,         | Goy P. et al         | George D. Aronsmith           | 359  | 471  |
|        | Adkins,        | Wesley S.            | Florida J. Bennett            | 360  | 579  |
|        | Adams,         | Goy P. et al         | William H. Liza et al         | 362  | 318  |

| GRANTEE        | From                         | GRANTOR                                    | Book | Page |
|----------------|------------------------------|--|------|------|
| Adams,         | Guy R. <sup>stat</sup>       | Jeanette F. Steidle, <sup>stat</sup>       | 362  | 343  |
| Arlope,        | Robert, <sup>stat</sup>      | Jane Harmon Street, <sup>stat</sup>        | 363  | 336  |
| Andrews,       | Rebecca A. <sup>stat</sup>   | John A. Nuneman, <sup>stat</sup>           | 364  | 159  |
| Adams,         | Guy R. <sup>stat</sup>       | Julia P. Marker, <sup>stat</sup>           | 364  | 202  |
| Adams,         | Guy R. <sup>stat</sup>       | Harold C. Louns, <sup>stat</sup>           | 364  | 202  |
| Adams,         | Guy R. <sup>stat</sup>       | Thomas K. Esposito, Jr., <sup>stat</sup>   | 366  | 21   |
| Atkins,        | Roland P. <sup>stat</sup>    | Edward A. Smith, <sup>stat</sup>           | 366  | 171  |
| Allen,         | Robert A. <sup>stat</sup>    | Norman F. Allen, <sup>stat</sup>           | 367  | 339  |
| Adosta,        | Rachel, <sup>stat</sup>      | William C. Johnson, <sup>stat</sup>        | 373  | 593  |
| Ash,           | Guy, <sup>stat</sup>         | J. S. Short Co., <sup>stat</sup>           | 374  | 499  |
| Abbott,        | Ruth Catherine               | Lease May Abbott,                          | 376  | 208  |
| Adams,         | Ruth G. <sup>stat</sup>      | J. Harry McWhane,                          | 376  | 224  |
| Abbott,        | Ruth Catherine               | Margaret Summing,                          | 377  | 184  |
| Allen,         | Robert A. <sup>stat</sup>    | Edwin H. Allen, <sup>stat</sup>            | 378  | 207  |
| Anderson,      | Ruth Ann, <sup>stat</sup>    | J. S. Short Co., <sup>stat</sup>           | 380  | 176  |
| Allen,         | Richard A. <sup>stat</sup>   | James R. Barnick, <sup>stat</sup>          | 380  | 180  |
| Adkins,        | Roland P. <sup>stat</sup>    | Herman Kitchum, <sup>stat</sup>            | 380  | 338  |
| Ash,           | Guy, <sup>stat</sup>         | Minnie D. Owens, <sup>stat</sup>           | 380  | 590  |
| Adams,         | Guy R. <sup>stat</sup>       | Eugene H. Bookbaum, <sup>stat</sup>        | 381  | 199  |
| Adams,         | Guy R. <sup>stat</sup>       | Charles Clarence Allen, <sup>stat</sup>    | 381  | 379  |
| Arge,          | Richard A. <sup>stat</sup>   | Lester C. Lovett, <sup>stat</sup>          | 382  | 310  |
| Arge,          | Ruth A. <sup>stat</sup>      | Ruth C. Wilkins, <sup>stat</sup>           | 382  | 449  |
| Allen,         | Robert L. D. <sup>stat</sup> | Levin S. Lecata, <sup>stat</sup>           | 383  | 394  |
| Anderson,      | Ralph L. <sup>stat</sup>     | Kenneth J. Smiggett, <sup>stat</sup>       | 383  | 200  |
| Allen,         | Robert L. D. <sup>stat</sup> | Allen Package Co. Inc., <sup>stat</sup>    | 386  | 582  |
| Atkins Robert, | John Atkins Butler,          | William J. Atkins, <sup>stat</sup>         | 387  | 107  |
| Atkins,        | Robert D.                    | Virginia M. Atkins Lorenz, <sup>stat</sup> | 388  | 95   |
| Achilles,      | Rhyspa A. <sup>stat</sup>    | Howard G. King, <sup>stat</sup>            | 388  | 197  |
| Achilles,      | Rhyspa A. <sup>stat</sup>    | Howard G. King, <sup>stat</sup>            | 388  | 198  |
| Achilles,      | Rhyspa A. <sup>stat</sup>    | Helen M. Worthington, <sup>stat</sup>      | 388  | 245  |
| Abbott,        | Ruth Ann                     | Martin Atkins, <sup>stat</sup>             | 391  | 572  |
| Allen,         | Robert, <sup>stat</sup>      | Fannie L. Haru, <sup>stat</sup>            | 393  | 2    |
| Adkins,        | Rufus, <sup>stat</sup>       | Sam M. Long, <sup>stat</sup>               | 393  | 333  |
| Asselin,       | Roland Grand                 | Freuce E. Johnson, <sup>stat</sup>         | 394  | 79   |
| Adams,         | Robert Francis               | Grey L. Shealley, <sup>stat</sup>          | 394  | 185  |
| Appleby        | Richard M. <sup>stat</sup>   | James E. Jones, <sup>stat</sup>            | 396  | 70   |
| Aughenbaugh    | Russell L. <sup>stat</sup>   | Alonso H. Coames, Sr., <sup>stat</sup>     | 396  | 185  |
| Allen          | Robert L. D. <sup>stat</sup> | Greenbaum Bros. Inc., <sup>stat</sup>      | 396  | 203  |
| Absher,        | Rachel B. <sup>stat</sup>    | Lloyd C. Absher, <sup>stat</sup>           | 398  | 125  |
| Adley,         | Eger L. <sup>stat</sup>      | Mary L. Quak, <sup>stat</sup>              | 399  | 68   |

AAD959

| GRANTEE                     | From                            | GRANTOR                                       | Book | Page |
|-----------------------------|---------------------------------|---|------|------|
| Allen,                      | Ruth A. <sup>et al</sup>        | Linden C. Mowbray, <sup>et al</sup>           | 404  | 346  |
| Addy,                       | Roger L.                        | William C. Short, <sup>et al</sup>            | 406  | 341  |
| Acton,                      | Robert C. <sup>et al</sup>      | Thomas A. Rogers, <sup>et al</sup>            | 407  | 319  |
| Alford,                     | Robert D. <sup>et al</sup>      | George W. Sparrow, <sup>et al</sup>           | 407  | 410  |
| Ames,                       | Roger H. <sup>et al</sup>       | Sallie M. Standey, <sup>et al</sup>           | 409  | 48   |
| Ashton,                     | Ruth S. <sup>et al</sup>        | James E. Goslee, Jr. <sup>et al</sup>         | 410  | 181  |
| Addy,                       | Roger L. <sup>et al</sup>       | Samuel J. Wingate                             | 411  | 594  |
| Allen,                      | Ruth P. <sup>et al</sup>        | Bessie M. Warren                              | 412  | 284  |
| Ayres,                      | Ruth A. <sup>et al</sup>        | Harry B. Ayres, Jr. <sup>et al</sup>          | 412  | 534  |
| Allen,                      | Ruth C. <sup>et al</sup>        | George W. Lewis, <sup>et al</sup>             | 412  | 586  |
| Allen,                      | Raymond <sup>et al</sup>        | George W. Lewis, <sup>et al</sup>             | 412  | 586  |
| Atkins,                     | Robert B. <sup>et al</sup>      | Phyllis J. Lenhart                            | 412  | 542  |
| Ashton,                     | Ruth S. <sup>et al</sup>        | Eance Wyatt, <sup>et al</sup>                 | 414  | 119  |
| Ashton,                     | Ruth S. <sup>et al</sup>        | Fredrick Poter Reynolds, Jr. <sup>et al</sup> | 420  | 17   |
| Allen,                      | Ruth A. <sup>et al</sup>        | Charles W. Hurley, <sup>et al</sup>           | 415  | 15   |
| Addkins,                    | Poland <sup>et al</sup>         | Raymond E. Timmons, <sup>et al</sup>          | 415  | 401  |
| Ayres,                      | Ruth A. <sup>et al</sup>        | Harry B. Ayres, Jr. <sup>et al</sup>          | 416  | 391  |
| Ayres,                      | Ruth A. <sup>et al</sup>        | Amalia L. Ayres, <sup>et al</sup>             | 416  | 392  |
| Altamus,                    | Russell <sup>et al</sup>        | William J. Messick, <sup>et al</sup>          | 417  | 412  |
| Adams,                      | Ruth Mary <sup>et al</sup>      | E. L. du Pont de Nemours, <sup>et al</sup>    | 420  | 454  |
| Altizer,                    | Robert Ireland <sup>et al</sup> | George J. Schulz, <sup>et al</sup>            | 422  | 161  |
| Allen,                      | Ruth H. <sup>et al</sup>        | Charles C. Hurley, <sup>et al</sup>           | 422  | 192  |
| Allen,                      | Ray H. <sup>et al</sup>         | Discharge of Bankrupt                         | 423  | 124  |
| Anderson,                   | Rebecca D. <sup>et al</sup>     | Elizabeth V. White                            | 423  | 245  |
| Allyaudel,                  | Robert P. <sup>et al</sup>      | South Bethany Corp.                           | 424  | 151  |
| Austin,                     | Robert M. <sup>et al</sup>      | South Bethany Corp.                           | 424  | 324  |
| Aughenbaugh,                | Russell L. <sup>et al</sup>     | David C. Hudson                               | 425  | 328  |
| Atkins,                     | Robert B. <sup>et al</sup>      | Alton J. Mumford                              | 426  | 254  |
| Atkins,                     | Robert B. <sup>et al</sup>      | Frank S. Parker                               | 426  | 256  |
| Atkins,                     | Raymond B. <sup>et al</sup>     | State of Delaware                             | 427  | 49   |
| Asin, Roxana M. E. Cemetery |                                 | Harry A. Godwin, Jr. <sup>et al</sup>         | 427  | 227  |
| Asin, Roxana Cemetery       |                                 | Rollie Murray <sup>et al</sup>                | 427  | 229  |

AAD959



GRANTEE

From

GRANTOR

Book Page

BLANK  
PAGE

AAD959

| GRANTEE             |                    | From         | GRANTOR         | Book | Page |
|---------------------|--------------------|--------------|-----------------|------|------|
| Atkins              | Stephen            | Benjamin     | Wales           | 20   | 50   |
| Adams               | Sally              | Curtis       | Jacob et al     | 34   | 205  |
| Atkins              | Sarah              | James        | Johnson         | 35   | 51   |
| Austin              | Sarah et al        | Elijah       | Hudson          | 38   | 487  |
| Adams               | Shady              | Eli          | Campbell        | 39   | 357  |
| Argo                | Samuel B.          | Jordon       | Argo et al      | 41   | 200  |
| Argo                | Samuel             | Nathan       | Flynter         | 43   | 18   |
| Argo                | Samuel B.          | Warren       | Jefferson et al | 44   | 294  |
| Auston              | Lillie et al       | Peter H.     | Crucey          | 48   | 305  |
| Aydelott            | Stephen C.         | Zadock A.    | Sruitt et al    | 54   | 49   |
| Andersons           | Samuel             | Caleb S.     | Layton et al    | 54   | 172  |
| Aydelott            | Stephen H.         | Martha H.    | Sruitt          | 55   | 211  |
| Anderson            | Samuel             | Joshua S.    | Layton et al    | 57   | 57   |
| Adams               | Sarah et al        | Jeremiah     | Adams           | 58   | 215  |
| Adams               | Sarah et al        | Mary         | Adams           | 58   | 216  |
| Aydelott            | Stephen C.         | George H.    | Aydelott        | 67   | 12   |
| Abbott              | Sarah C.           | Cornelius J. | Carey et al     | 70   | 398  |
| Adkins              | Stanton            | James H.     | Russell et al   | 77   | 527  |
| Andrews             | Sarah A.           | Peter S.     | Waller et al    | 89   | 58   |
| Allen               | Solomon H.         | Elizabeth K. | Allen et al     | 93   | 583  |
| Anderson            | Samuel H.          | William H.   | Causey et al    | 96   | 282  |
| Abbott              | Sylvester J.       | Isaac        | Wooten et al    | 102  | 575  |
| Abbott              | Sarah C.           | George P.    | Fisher et al    | 113  | 339  |
| Atkins              | Sysie C.           | John M.      | Atkins et al    | 115  | 132  |
| Argo                | Samuel B.          | Isaac H.     | Laws et al      | 119  | 218  |
| Abbott              | Sylvester J.       | John H.      | Sruitt et al    | 121  | 401  |
| Anderson            | Lillie             | George       | Walford et al   | 124  | 255  |
| Atherton            | Samuel C.          | Charles W.   | Atherton        | 125  | 382  |
| Assn. Somerset      | Frank & Savings    | Arcurius     | James et al     | 129  | 106  |
| Assn. Summer School | Stinson et al C.M. | Franklin C.  | Mauell et al    | 134  | 128  |
| Assn. Summer School | Stinson et al C.M. | Richard H.   | Adams et al     | 138  | 66   |
| Assn. Summer School | Stinson et al C.M. | Com. of      | Behoboth        | 140  | 03   |
| Assn. Summer School | Stinson et al C.M. | William C.   | Smith et al     | 140  | 65   |
| Assn. Summer School | Stinson et al C.M. | Com. of      | Behoboth        | 140  | 67   |
| Assn. Summer School | Stinson et al C.M. | William J.   | Buddell         | 140  | 69   |
| Assn. Summer School | Stinson et al C.M. | Eli A.       | Smith           | 140  | 80   |
| Austin              | Stephen K.         | Frank W.     | Reed et al      | 161  | 243  |
| Atkins              | Sarah A. et al     | Joseph K.    | Atkins et al    | 171  | 85   |
| Atkins              | Sarah A. et al     | Joseph K.    | Atkins et al    | 171  | 87   |
| Anderson            | Sara M.            | John B.      | Smith et al     | 172  | 27   |

AAD959

| GRANTEE                      | From                   | GRANTOR                                | Book                | Page    |
|------------------------------|------------------------|--|---------------------|---------|
| Ayars                        | Shorman C.             | Robert A.                              | Grant et ux         | 178 149 |
| Ayars                        | Shorman C.             | Samuel C.                              | Wilson et ux        | 178 151 |
| (A) Abbott                   | S. John                | Frank                                  | Richard et del      | 191 479 |
| (A) Abbott                   | S. John                | Frank                                  | Richard et del      | 190 400 |
| Adkins                       | Stanton                | Rhoda W.                               | Lebons et del       | 207 523 |
| Atherton                     | Samuel C. et del       | Charles A.                             | Gilchrist et ux     | 209 207 |
| Anderson                     | Sally Ann              | Peter C.                               | Sank et ux          | 209 384 |
| Atkinson                     | Samuel M. et del       | Charles R.                             | Godfrey et ux       | 212 400 |
| Atkinson                     | Samuel M. et del       | William J.                             | Layton et ux        | 213 343 |
| Abbott                       | Samuel M.              | Mark L.                                | Davis et ux         | 214 405 |
| Aseneldville Producers, Inc. |                        | James B.                               | M. E. Caber et ux   | 225 101 |
| Aseneldville Producers       |                        | William G.                             | Williams            | 229 386 |
| Ackerman                     | Susan C.               | William R.                             | Clark et ux         | 231 375 |
| Adams                        | Susie A. et del        | Lavenia M.                             | Adams               | 240 374 |
| Adams                        | Susie A. et del        | George B.                              | Adams               | 240 384 |
| Adams                        | Sarah Lavenia          | Henry J.                               | Hill et del         | 241 424 |
| Atkins                       | Samuel                 | Arthur W.                              | Carmean et ux       | 246 284 |
| Adams                        | Sarah Lavenia          | Benjamin B.                            | Cwing et ux         | 252 472 |
| Lsh.                         | Sarah et del           | William C.                             | Hayes et ux         | 261 509 |
| Atkins                       | Samuel O.              | Edwin H.                               | Allen et ux         | 262 570 |
| Allen                        | Sara T.                | William H.                             | Kotthouse et ux     | 271 294 |
| Adkins                       | Samuel O.              | Daniel J.                              | Layton trustee      | 273 35  |
| Abbott                       | Ledie L. et del        | Gillie                                 | Falmer              | 274 218 |
| Armstrong                    | Samuel et del          | The J. A. Snider Preserve Co.          |                     | 288 231 |
| Asen. Sound Camp meeting     |                        | Peter P.                               | Triett et ux        | 293 67  |
| Addy                         | Stanley Wilson et del  | William P.                             | Short, et ux        | 297 570 |
| Arnold                       | Samuel, et ux et del   | Sussex Trust Company                   |                     | 298 34  |
| Arnold                       | Sarah L. et del        | Sussex Trust Company                   |                     | 298 34  |
| Andrew                       | Stephen H.             | Elias                                  | Walter, et ux       | 302 224 |
| Aydelotte                    | Sallie J.              | Robert J.                              | Clendaniel, Sheriff | 302 505 |
| Argo                         | Sallie E.              | Samuel R.                              | Wilson, et ux       | 303 316 |
| Addy                         | Stanley Wilson, et del | Carrie B.                              | Addy, et del        | 304 284 |
| Addy                         | Stanley Wilson, et del | Jennie W.                              | Addy                | 305 100 |
| Asen, St. Johnstown Cemetery |                        | Barbara                                | Thessler, et del    | 314 538 |
| Arnold, jr.                  | Samuel, et ux          | Mary E.                                | Smick, et del       | 315 378 |
| Arnold                       | Sarah F. et del        | Mary E.                                | Smick et del        | 315 378 |
| Ash                          | Sarah, et del          | Charles B.                             | More                | 317 557 |
| Aussell                      | Samuel S.              | James S.                               | Eliason, et del     | 320 5   |
| (P) Atherton                 | Samuel S. et del       | First Natl Bank & Trust Co. of Memphis |                     | 322 264 |
| Addy                         | Stanley O.             | Bethany Beach Improvement Co.          |                     | 326 277 |

AAD959

|        | GRANTEE     | From                         | GRANTOR                              | Book | Page |
|--------|-------------|------------------------------|--------------------------------------|------|------|
|        | Adams,      | Noah <sup>etal</sup>         | Granbury P. Dukes, <sup>etal</sup>   | 353  | 90   |
|        | Allen,      | Nellie G. <sup>etal</sup>    | Karl A. Brown, <sup>etal</sup>       | 354  | 149  |
|        | Atkins,     | Noah                         | George J. Zigler, <sup>etal</sup>    | 355  | 297  |
|        | Allen,      | Norman F. <sup>etal</sup>    | Norman F. Allen, <sup>etal</sup>     | 357  | 399  |
|        | Allen,      | Nellie Grace <sup>etal</sup> | Julia P. Marker,                     | 359  | 119  |
|        | Allen,      | Norman F. <sup>etal</sup>    | Ernal J. Gannon, <sup>etal</sup>     | 362  | 299  |
|        | Allen,      | Norman F. <sup>etal</sup>    | Edwin H. Allen, <sup>etal</sup>      | 364  | 399  |
|        | Atkinson,   | Nettie S.                    | Louise S. Baldwin, <sup>etal</sup>   | 367  | 277  |
|        | Allen,      | Norman F.                    | Leighton C. Fowler, <sup>etal</sup>  | 369  | 18   |
|        | Atkinson,   | Nettie S.                    | Abstin P. Murphy, <sup>etal</sup>    | 369  | 351  |
|        | Ash,        | Norman <sup>etal</sup>       | Laura E. Schutt, <sup>etal</sup>     | 371  | 156  |
|        | Argo        | Mrs. C. <sup>etal</sup>      | Lester C. Lott,                      | 382  | 510  |
|        | Atkins,     | Noah <sup>etal</sup>         | Dr. Elaine Atkins, <sup>etal</sup>   | 383  | 75   |
|        | Abbott,     | Nelson C.                    | Lucy Williams, <sup>etal</sup>       | 384  | 16   |
| AAD959 | Aydlatte,   | Norman F. <sup>etal</sup>    | Richard I. Aydlatte, <sup>etal</sup> | 388  | 525  |
|        | Atkins,     | Noah                         | Thomas J. Coulter, <sup>etal</sup>   | 391  | 287  |
|        | Adkins      | Nevins W. <sup>etal</sup>    | Ford M. Warrington, <sup>etal</sup>  | 395  | 134  |
|        | Aughenbaugh | Nolan B.                     | Alonso H. Evans, <sup>etal</sup>     | 396  | 186  |
|        | Allen       | Nellie G. <sup>etal</sup>    | Armas H. Allen                       | 397  | 260  |
|        | Achy,       | Nelson C.                    | Charles C. Allen, <sup>etal</sup>    | 398  | 343  |
|        | Allen,      | Norman F. <sup>etal</sup>    | William A. Griffin                   | 400  | 265  |
|        | "L" Allen,  | Nancy S. <sup>etal</sup>     | Rehoboth Lumber Co.                  | 403  | 549  |
|        | Ake,        | Norman F.                    | State of Delaware                    | 406  | 164  |
|        | Adkins,     | Nevins F. <sup>etal</sup>    | Howard J. Penual, <sup>etal</sup>    | 406  | 543  |
|        | Allen,      | Nellie Grace <sup>etal</sup> | City of Seaford                      | 409  | 269  |
|        | Ake,        | Norman F. <sup>etal</sup>    | Olive W. Horey, <sup>etal</sup>      | 413  | 389  |
|        | Allen,      | Norman F. <sup>etal</sup>    | Glenn W. Ward                        | 417  | 550  |
|        | Ake,        | Norman F. <sup>etal</sup>    | Ethel M. Dukes, <sup>etal</sup>      | 421  | 59   |
|        | Arnutt,     | Noah <sup>etal</sup>         | George Collins, <sup>etal</sup>      | 420  | 231  |
|        | Alfars,     | Nancy F.                     | Swell Bethany Corp.                  | 424  | 328  |

GRANTEE

From

GRANTOR

Book Page

BLANK  
PAGE

AAD959

|        | GRANTEE       | From               | GRANTOR                   | Book | Page |
|--------|---------------|--------------------|---------------------------|------|------|
|        | Anderson      | Olivier W.         | George W. Truitt et al    | 104  | 321  |
|        | Atkins        | Orion G.           | Clayton M. Adkins et al   | 140  | 17   |
|        | Anderson      | Olivier W.         | Trana A. Abbott et al     | 148  | 475  |
|        | Anderson      | Olivier W.         | Sallie T. Jester et al    | 148  | 473  |
|        | Anderson      | Olivier W.         | Henry Laundry et al       | 183  | 159  |
|        | Anderson      | Olivier W.         | Henry Laundry et al       | 186  | 415  |
|        | Atkins        | Orion G et al      | Minos H. Vincent          | 208  | 94   |
|        | Adams         | Orrie N.           | George J. Gott et al      | 211  | 35   |
|        | Atkins        | Orion G.           | Salathiel B. Goslee et al | 211  | 476  |
|        | Adkins        | Ollie Truitt       | Able Ableman et al        | 213  | 581  |
|        | Atkins        | Orion G et al      | Ralph H. Waller           | 214  | 37   |
|        | Atkins        | Orion G et al      | Lulu H. Waller            | 214  | 38   |
| AAD959 | Atkins        | Orion G et al      | Clayton M. Atkins         | 214  | 42   |
|        | Atkins        | Orion G et al      | Joseph M. Donoway et al   | 214  | 43   |
|        | Atkins        | Ollie Truitt       | George J. West et al      | 218  | 579  |
|        | Atkins        | Ollie Truitt       | Annie M. Murray et al     | 223  | 79   |
|        | Anderson      | Ole et al          | Rosa L. Workman           | 231  | 307  |
|        | Atkins        | Ollie T.           | Edwin C. Ryan admr. et al | 233  | 529  |
|        | Atkins        | Ollie Truitt       | Harley P. White et al     | 236  | 247  |
|        | Allen Olivier | Soloman et al      | William H. Newton et al   | 238  | 93   |
|        | Atkins        | Ollie Truitt       | Noah W. Atkins et al      | 239  | 120  |
|        | Allen         | Oscar W. et al     | William J. Allen et al    | 239  | 569  |
|        | Anderson      | Ole et al          | H. Ross Lerner et al      | 240  | 398  |
|        | Atkins        | Ollie Truitt       | George Burton et al       | 243  | 158  |
|        | Atkins        | Ollie Truitt       | Edwin C. Ryan et al       | 246  | 207  |
|        | Abbott        | Olevia B.          | Viola P. Reed et al       | 250  | 501  |
|        | Abbott        | Olevia             | Emily S. Abbott           | 251  | 123  |
|        | Abbott        | Olevia B.          | Bessie M. Starren         | 291  | 595  |
|        | Agnew         | Otis E. et al      | Philip E. Wooten et al    | 294  | 72   |
|        | Adams         | Orrie N.           | Rose Lee Adams et al      | 297  | 191  |
|        | Allen         | Oscar W. et al     | A. Frankline Marvel et al | 308  | 409  |
|        | Adkins        | Olive Truitt       | Andrew J. Lynel, trustee  | 312  | 159  |
|        | Adams         | Olive D. et al     | Walter S. Carey, (widow)  | 318  | 487  |
|        | Adkins        | Ollie Truitt et al | Morris Lindow, et al      | 326  | 292  |
|        | Adams         | Olive H. et al     | George J. Adams et al     | 327  | 159  |
|        | Agnew         | Otis E. et al      | James Lemmy Olney et al   | 331  | 178  |
|        | Atkins        | Ollie T.           | Atwood J. Lydick et al    | 332  | 147  |
|        | Ash           | Orville et al      | Lodge York et al          | 332  | 565  |
|        | Atkins        | Ollie Truitt       | William J. Brasum et al   | 337  | 71   |
|        | Adams         | Ollie R. et al     | Kelce Boone Deputy        | 347  | 261  |



| GRANTEE   | From                            | GRANTOR  | Book | Page |
|-----------|---------------------------------|--|------|------|
| Agnew,    | Otis C. <sup>et al</sup>        | James Emory Gilley, <sup>et al</sup>                   | 354  | 362  |
| Atkins,   | Ollie J. <sup>et al</sup>       | Franklin C. H. <sup>et al</sup>                        | 574  | 291  |
| Abraham,  | Olivia <sup>et al</sup>         | G. Martin, Atkins,                                     | 380  | 428  |
| Adams,    | Ala Elizabeth <sup>et al</sup>  | John W. Elliott,                                       | 383  | 477  |
| Atkins,   | Ollie J.                        | Grace Methodist <sup>Church</sup> <sup>Episcopal</sup> | 403  | 91   |
| Amundsen, | Olga                            | Clara May Honovan,                                     | 403  | 560  |
| Adkins,   | Oliver <sup>et al</sup>         | Lee W. Johnson, <sup>et al</sup>                       | 408  | 443  |
| Abraham,  | Olivia <sup>et al</sup>         | Solwin B. York, <sup>et al</sup>                       | 409  | 335  |
| Arger,    | Otto Christian <sup>et al</sup> | Fulton J. Lynch, <sup>et al</sup>                      | 412  | 19   |
| Olliv.    | Josiah H. Jr. <sup>et al</sup>  | Ralph L. Bennett, <sup>et al</sup>                     | 425  | 587  |

AAD959

| GRANTEE  | From            | GRANTOR       | Book            | Page      |
|--|-----------------|---------------|-----------------|-----------|
| Armstrong  | Phamery         | William       | Moore et al     | 33 297    |
| Adams  | Peter           | James         | Adams           | 35 278    |
| Anderson   | Peter           | Fredrick      | Anderson        | 36 54     |
| Anderson   | Peter           | William B.    | Nine            | 46 60     |
| Anderson   | Peter           | Theodore      | Mitchell        | 47 102    |
| Aydelott   | Lolly et al     | David         | Aydelott        | 54 519    |
| Atkins   | Peter P.        | George W.     | Atkins et al    | 56 379    |
| Assn. Peninsular C. M. & <sup>John</sup> Summers |                 | Franklin C.   | Mauell          | 134 128   |
| Atkins   | Peter H.        | Hannah J.     | Carey           | 135 93    |
| Atkins   | Peter H.        | Annie K.      | Hopkins et al   | 136 24    |
| Atkins   | Peter H.        | James C.      | Cornwell et al  | 136 26    |
| Assn. Peninsular C. M. & <sup>John</sup> Summers |                 | Richard H.    | Adams           | 138 66    |
| Avery  | Phoebe A.       | James A.      | Hudson          | 164 376   |
| Allen  | Philip C.       | Mary S.       | Fisher et al    | 170 286   |
| Allen  | Philip C.       | Lelitia L.    | Green           | 187 133 ✓ |
| Allen  | Philip C.       | Sallie H.     | Skellern et al  | 187 134 ✓ |
| Allen  | Philip C.       | Laura H.      | Gray et al      | 187 136 ✓ |
| Allen  | Philip C.       | Willie M.     | Koss et al      | 187 138 ✓ |
| Allen  | Philip C.       | James J.      | Koss et al      | 187 139 ✓ |
| Allen  | Philip C.       | Edgar C.      | Koss et al      | 187 141 ✓ |
| Anderson   | Paul            | George W.     | Looney et al    | 188 592   |
| Appenzelar                                       | Paul            | Jona          | Ellingsworth    | 199 353   |
| Anderson   | Paul            | Edward H.     | Looney et al    | 214 257   |
| Assn Peoples Real Estate <sup>John</sup> Savings |                 | James W.      | Hastings et al  | 217 166   |
| Assn Peoples Real Estate <sup>John</sup> Savings |                 | John M.       | Tindall et al   | 218 48    |
| Adams  | Paul M. et al   | Baltimore     | Trust Co.       | 243 573   |
| Adams  | Paul M. et al   | Clijah C.     | Wootten et al   | 244 196   |
| Adams  | Paul M. et al   | William       | Keller          | 245 14    |
| Adams  | Paul M. et al   | Chas. C.      | Ward            | 245 488   |
| Assn Peoples Real Est. Savings <sup>John</sup>   |                 | Sybilie L.    | Hearn et al     | 247 425   |
| Assn Peoples Real Est. Savings <sup>John</sup>   |                 | Sallie L.     | Hearn et al     | 247 426   |
| Assn Peoples Real Est. Savings <sup>John</sup>   |                 | Clijah C.     | Wootten et al   | 248 442   |
| Assn Peoples Real Est. Savings <sup>John</sup>   |                 | Levin H.      | Thompson et al  | 248 463   |
| Adams  | Paul M. et al   | William B.    | Cannon et al    | 250 403   |
| Assn Peoples Real Est. Savings <sup>John</sup>   |                 | Harry         | Crockett et al  | 251 66    |
| Assn Peoples Real Est. Savings <sup>John</sup>   |                 | Levin H.      | Moore et al     | 251 565   |
| Arnold   | Terrie M. et al | Mary Ada      | Quirk et al     | 257 473   |
| Assn Peoples Real Est. Savings <sup>John</sup>   |                 | Wm J.         | Pickerson et al | 258 74    |
| Assn Peoples Real Est. Savings <sup>John</sup>   |                 | Washington D. | Parsons et al   | 260 35    |
| Arnold   | Terrie M. et al | Henry W.      | Conant et al    | 272 6     |

AAD959

| GRANTEE         |                  | From | GRANTOR                    | Book | Page |
|-----------------|------------------|------|----------------------------|------|------|
| Adams           | Paul et al       |      | Bridgenille Thie Co.       | 278  | 565  |
| Adams           | Paul             |      | Thomas W. Kemp, et al      | 280  | 289  |
| Adkins          | Paul, et al      |      | Edward J. Adkins, et al    | 281  | 560  |
| Adams           | Pauline M.       |      | Rose Lee Adams, et al      | 296  | 143  |
| Adams           | Paul M.          |      | Alice B. Adams             | 304  | 132  |
| Allbright       | Paul F.          |      | Wilbur F. Allbright, et al | 305  | 130  |
| Adams           | Paul M.          |      | Harold E. Kinder           | 305  | 584  |
| Aloi            | Paul             |      | Salvatore Lombardo, et al  | 312  | 372  |
| Aloi            | Paul             |      | Lamar Corporation          | 312  | 445  |
| Aloi            | Paul             |      | Katie Francis, et al       | 314  | 17   |
| Assn Penn R. R. | R. R. Act, Emp   |      | Commissioners of R.R. bath | 315  | 9    |
| Adams           | Perry J.         |      | Anna A. Harper, et al      | 318  | 66   |
| Adams           | Pauline P. et al |      | Granville W. Harris, et al | 321  | 187  |
| Adams           | Perry J.         |      | Isaac N. Williams, et al   | 327  | 216  |
| Adams           | Paul M.          |      | William B. Scull, et al    | 328  | 29   |
| Adams           | Paul M.          |      | Oliver C. Jacobo, et al    | 334  | 434  |
| Aiken           | Paul S. et al    |      | Julia P. Mosher            | 344  | 591  |
| Argo            | Paul M. et al    |      | Charles G. Mills, et al    | 350  | 458  |
| Adkins          | Paul             |      | Wald A. Simpson, et al     | 353  | 338  |
| Austin          | Paul E. et al    |      | Eva S. Legate, et al       | 354  | 473  |
| Wachubach       | Amie S.          |      | State of Kansas            | 355  | 258  |
| Wachubach       | Amie S.          |      | State of Kansas            | 355  | 270  |
| Wachubach       | Amie S.          |      | State of Kansas            | 355  | 291  |
| Andrew          | Paul E. et al    |      | Harley P. White, et al     | 384  | 504  |
| Appleby         | Pauline S. et al |      | James E. James, et al      | 396  | 70   |
| Adams           | Phoebe H.        |      | Ruth E. Wilkins            | 396  | 86   |
| Aloi            | Paul et al       |      | Felice Aloi et al          | 398  | 539  |
| Alton           | Pauline M.       |      | George F. Fellen, et al    | 410  | 438  |

AAD959

|        | GRANTEE | From | GRANTOR | Book | Page |
|--------|---------|------|---------|------|------|
| -      |         |      |         |      |      |
| -      |         |      |         |      |      |
| AAD959 |         |      | No. 0's |      |      |
| -      |         |      |         |      |      |
| -      |         |      |         |      |      |
| -      |         |      |         |      |      |
| -      |         |      |         |      |      |
| -      |         |      |         |      |      |

GRANTEE

From

GRANTOR

Book

Page

BLANK  
PAGE

AAD959

|  | GRANTEE  | From         | GRANTOR             | Book           | Page          |
|--|----------|--------------|---------------------|----------------|---------------|
|  | Adams    | Roger        | Oliver              | Jump           | 24 49         |
|  | Adams    | Roger        | Andrew O. Layton    | del 34         | 77            |
|  | Austin   | Richard      | William             | Nelson         | 41 183        |
|  | Austin   | Richard      | Levi                | Cathell        | del 42 348    |
|  | Adams    | Roger        | George              | Thame          | Shff 46 24    |
|  | Adams    | Roger        | John                | Bullock        | del 46 128    |
|  | Adams    | Roger        | George              | Thame          | Shff 47 217   |
|  | Adams    | Roger        | Bernal              | Johnson        | Shff 48 275   |
|  | Adams    | Roger        | Daniel              | Reed           | del 49 52     |
|  | Adams    | Roger        | Samuel              | Fisher         | del 49 62     |
|  | Adkins   | Rufus        | Samuel W.           | Rickards       | 55 32         |
|  | Adams    | Roger        | Henry               | Spencer        | del 56 201    |
|  | Adams    | Roger        | John                | West           | Shff 56 208   |
|  | Adkinson | Richard      | Jacob C.            | Nicholson      | 57 123        |
|  | Adams    | Roger        | Sylvester H.        | Reed           | del 57 205    |
|  | Adams    | Roger (Shff) | William O.          | Redden         | 60 206        |
|  | Adkins   | Rufus M.     | Selby H.            | Evans          | del 62 24     |
|  | Adams    | Roger        | William             | Lofland        | Shff 68 259   |
|  | Assn.    | Behoboth     | John                | Fallon         | (Sues) 82 120 |
|  | Assn.    | Behoboth     | John                | Fallon         | 82 124        |
|  | Abbott   | Riley        | Rose                | Townsend       | 84 532        |
|  | Adkins   | Rufus M.     | Thomas              | Adkins         | del 85 273    |
|  | Adkins   | Rufus M.     | John H.             | Taylor         | del 85 275    |
|  | Assn.    | Behoboth     | David G.            | Marshall       | del 86 198    |
|  | Arnell   | Robert       | David L.            | Mustard        | del 86 449    |
|  | Arnell   | Robert       | Beniah W.           | Truitt         | Shff 89 210   |
|  | Assn.    | Behoboth     | William J.          | Hooper         | del 89 303    |
|  | Allen    | Robert J.    | Henry               | Tull           | del 89 330    |
|  | Albury   | Robert W.D.  | William A.          | Thucett        | del 90 508    |
|  | Adkins   | Rufus M.     | Eric W.             | Hudson         | del 91 284    |
|  | Albury   | Robert W.D.  | Edwin A.            | Tunnell        | del 93 389    |
|  | Albury   | Robert W.D.  | Charles P.          | Tunnell        | (Sues) 93 391 |
|  | Albury   | Robert W.D.  | Georgetown Mfg. Co. | Shut & Therman | 96 105        |
|  | Arnell   | Robert       | Elihu J.            | Morris         | del 98 89     |
|  | Adkins   | Rufus M.     | William R.          | Connington     | del 98 456    |
|  | Adkins   | Rufus M.     | James               | Tracy          | del 98 459    |
|  | Allen    | Robert J.    | James S.            | Oday           | del 98 519    |
|  | Arnell   | Robert       | George M.           | Hickman        | 99 327        |
|  | Allen    | Reuben J.    | Joseph M.           | Brown          | del 100 141   |
|  | Allen    | Reuben J.    | Horace W.           | Allen          | 100 143       |

AAD959



| GRANTEE | From           | GRANTOR              | Book                      | Page    |
|---------|----------------|----------------------|---------------------------|---------|
| Atkins  | Robert G.      | Abel S.              | Small etc                 | 101 56  |
| Atkins  | Reuben W.      | Nancy C.             | Adkins etc                | 102 261 |
| Atkins  | Rehoboth Beach | William              | Beadenhoff                | 102 370 |
| Allen   | Robert J.      | Sarah A.             | Scott et al               | 105 399 |
| Allen   | Reuben J.      | Isaac W.             | Cannon etc                | 112 294 |
| Atkins  | Rehoboth Beach | Rehoboth Beach Assn. |                           | 112 537 |
| Atkins  | Rehoboth Beach | Rehoboth Beach Assn. |                           | 112 539 |
| Atkins  | Rehoboth Beach | Rehoboth Beach Assn. |                           | 112 542 |
| Atkins  | Rehoboth Beach | Rehoboth Beach Assn. |                           | 112 544 |
| Albury  | Robert W.D.    | James W.             | Ward (Chf)                | 114 68  |
| Albury  | Robert W.D.    | Alfred B.            | Robinson (Chf)            | 115 305 |
| Albury  | Robert W.D.    | Fannie R.            | Wheatley                  | 115 520 |
| Albury  | Robert W.D.    | Farmers              | Bank                      | 120 196 |
| Allen   | Robert         | Robert G.            | Houston (Chf)             | 121 113 |
| Allen   | Reuben J.      | Joseph B.            | Allen et al               | 121 438 |
| Adams   | Richard        | Thomas C.            | Crouch                    | 122 566 |
| Adams   | R. H.          | Com. of              | Rehoboth                  | 122 567 |
| Adams   | R. H.          | Com. of              | Rehoboth                  | 122 569 |
| Adams   | Richard H.     | Adam                 | Stenge et al              | 122 570 |
| Adams   | Richard H.     | William              | Bright et al              | 123 21  |
| Adams   | Richard H.     | Rehoboth Beach Assn  |                           | 123 599 |
| Adams   | Richard H.     | Mary A.              | Stebbs                    | 124 167 |
| Adams   | Richard H.     | Joseph               | Mallakin, etc             | 124 362 |
| Adams   | Richard H.     | William H.           | Taylor et al              | 125 10  |
| Adams   | Richard H.     | Catherine            | Scott et al               | 125 353 |
| Adams   | Richard H.     | Henry H.             | Day                       | 126 22  |
| Adams   | Richard H.     | Cornelius W.         | Billyman <sup>Letur</sup> | 126 23  |
| Adams   | Richard H.     | John W.              | Marshall etc              | 126 25  |
| Adams   | Richard H.     | V. Taylor            | Gause                     | 126 226 |
| Adams   | Richard H.     | Anna M.              | Wilson et al              | 126 241 |
| Adams   | Richard H.     | Jacob                | Todd et al                | 127 23  |
| Adams   | Richard H.     | W. Irving            | Walker et al              | 127 289 |
| Adams   | Richard H.     | George               | Russell                   | 127 330 |
| Adams   | Richard H.     | William J.           | Hys et al                 | 128 108 |
| Adams   | Richard H.     | Charles G.           | Phillips etc              | 128 113 |
| Adams   | Richard H.     | P. J. C.             | Smith et al               | 128 115 |
| Adams   | Richard H.     | John W.              | Marshall                  | 128 118 |
| Adams   | Richard H.     | Charles H.           | Thomas                    | 128 119 |
| Adams   | Richard H.     | John W.              | Marshall                  | 128 202 |
| Adams   | Roger H.       | Edward W.            | Adams et al               | 128 200 |

AAD959

| GRANTEE  | From           | GRANTOR                                | Book | Page |
|----------|----------------|--|------|------|
| Adams    | Richard H.     | Amanda J. Carr                         | 128  | 216  |
| Adams    | Richard H.     | Reece B. Wolfe                         | 128  | 541  |
| Adams    | Richard H.     | Edmund S. Almitt <sup>et al</sup>      | 129  | 182  |
| Adams    | Richard H.     | Elija Haines                           | 129  | 397  |
| Adams    | Richard H.     | George L. Horne                        | 130  | 587  |
| Adams    | Richard H.     | Jabez W. Loane                         | 130  | 588  |
| Argo     | Robert H. del  | William H. Pethyman <sup>et al</sup>   | 130  | 524  |
| Adams    | Richard H.     | Peter J. Causey <sup>et al</sup>       | 131  | 309  |
| Adams    | Richard H.     | Louisa M. Herring                      | 132  | 15   |
| Adams    | Richard H.     | Henry H. Bodine <sup>et al</sup>       | 132  | 130  |
| Adams    | Richard H.     | Frederick H. Robinson <sup>et al</sup> | 132  | 348  |
| Adams    | Richard H.     | Walter H. Thompson                     | 132  | 451  |
| Artson   | R. Thomas      | George W. Bright <sup>et al</sup>      | 132  | 581  |
| Amrelam  | Rudolph S.     | Charles J. Mai <sup>et al</sup>        | 132  | 589  |
| Adams    | Richard H.     | Edward J. Canby <sup>et al</sup>       | 133  | 133  |
| Adams    | Richard H.     | James B. Anderson <sup>et al</sup>     | 133  | 346  |
| Adams    | Richard H.     | Louisa M. Herring <sup>et al</sup>     | 133  | 360  |
| Adams    | Richard H.     | William W. Saldell <sup>et al</sup>    | 134  | 180  |
| Adams    | Richard H.     | Joseph H. Jones <sup>et al</sup>       | 134  | 445  |
| Adams    | Richard H.     | John W. Marshall <sup>et al</sup>      | 135  | 12   |
| Adams    | Richard H.     | Martha Walker                          | 135  | 14   |
| Arnell   | Robert         | Sussex Safe Deposit Co.                | 135  | 418  |
| Arnell   | Robert         | Mary C. Turner                         | 135  | 421  |
| Adams    | Richard H.     | Lewis M. Bacon <sup>et al</sup>        | 137  | 566  |
| Adams    | Richard H.     | Samuel H. Colborn                      | 137  | 582  |
| Adams    | Richard H.     | John R. Bradbroke                      | 137  | 584  |
| Adams    | Richard H.     | Corn. of Rehoboth                      | 139  | 26   |
| Allen    | Robert J.      | Phillips C. Allen <sup>et al</sup>     | 141  | 342  |
| Abbott   | Rufus A.       | Farmer's Bank                          | 145  | 115  |
| Atkins   | Ralph S.       | Clayton M. Atkins <sup>et al</sup>     | 146  | 17   |
| Arnell   | Robert         | David W. Burbage <sup>et al</sup>      | 147  | 163  |
| Adams    | R. H. et al    | William O. Johnson <sup>et al</sup>    | 150  | 172  |
| Adkins   | Rufus J. et al | Robert I. Houston <sup>et al</sup>     | 151  | 534  |
| Adams    | Roger B.       | Daniel C. Adams <sup>et al</sup>       | 153  | 13   |
| Arnell   | Robert         | W. D. W. Hall <sup>et al</sup>         | 155  | 97   |
| Augustus | Rebecca        | Yvodie Hackett <sup>et al</sup>        | 156  | 237  |
| Allen    | Reuben J.      | John W. Stevens <sup>et al</sup>       | 156  | 492  |
| Arnell   | Robert         | William D. W. Hall <sup>et al</sup>    | 157  | 15   |
| Adams    | Roger C.       | Mollie L. West                         | 162  | 53   |
| Adams    | Roger J.       | Joseph B. Wignitt <sup>et al</sup>     | 163  | 104  |

AAD959

| GRANTEE                     | From             | GRANTOR                            | Book | Page |
|-----------------------------|------------------|------------------------------------|------|------|
| Adams                       | Roger J.         | William R. - Peters et al          | 168  | 133  |
| Allen                       | Robert J. et al  | William H. Allen, et al            | 173  | 152  |
| Adams                       | Roger J.         | Peter Realty Co.                   | 175  | 279  |
| Achy                        | Rosalie M.       | William B. Venables et al          | 188  | 191  |
| Adams                       | Roger J.         | Roger C. Adams et al               | 190  | 80   |
| (a) Adams                   | Richard A.       | William H. Tasker et al            | 191  | 215  |
| Adams                       | Bowland P.       | John S. Hurlock et al              | 203  | 584  |
| Allen                       | Robert J.        | Edward M. Williams et al           | 206  | 295  |
| Atkins                      | Ralph S. et al   | Menos A. Vincent                   | 208  | 34   |
| Adkins                      | Rufus M.         | Alvin S. M <sup>c</sup> Cabe et al | 212  | 120  |
| Atkins                      | Ralph S.         | Orien G. Atkins                    | 212  | 321  |
| Allen                       | Robert J.        | Robert B. Elliott et al            | 213  | 368  |
| Atkins                      | Ralph S. et al   | Ralph H. Waller                    | 214  | 97   |
| Atkins                      | Ralph S. et al   | Clayton M. Atkins                  | 214  | 42   |
| Atkins                      | Ralph S. et al   | Joseph M. Donoway et al            | 214  | 43   |
| Atkins                      | Ralph S. et al   | Lulu H. Waller                     | 214  | 38   |
| Allen                       | Robert           | Charles P. Messick et al           | 215  | 407  |
| Adams                       | Rodger J.        | Joseph B. Phillips et al           | 215  | 436  |
| Arnold                      | Riley C.         | George H. Hullet et al             | 217  | 8    |
| Anderson                    | Raymond J. et al | Commissioner of Sewer              | 220  | 122  |
| Abbott                      | Rufus A.         | Margaret L. Bliggard et al         | 222  | 71   |
| Adams                       | Rodger J.        | Charles Owens et al                | 226  | 506  |
| Anderson                    | Raymond J. et al | Katherine Anderson                 | 227  | 603  |
| Adley                       | Roger J.         | Frank C. Bush et al                | 230  | 149  |
| Adkins                      | Rufus            | Leroy Steelman et al               | 232  | 2    |
| Adkins                      | Riley W. et al   | George L. Long et al               | 238  | 534  |
| Anderson                    | Ralph            | Commissioner of Rehoboth           | 239  | 378  |
| Anderson                    | Raymond J. et al | Coast Fish Oil & Fertilizer Co.    | 240  | 64   |
| Allen                       | Robert J. et al  | Ola M. Coulbourn et al             | 241  | 562  |
| Adams                       | Ralph W. et al   | Baltimore Trust Co.                | 243  | 573  |
| Adams                       | Ralph W. et al   | Elijah C. Wootten et al            | 244  | 190  |
| Adams                       | Ralph W. et al   | William Keller                     | 245  | 14   |
| Adams                       | Ralph W. et al   | Elias E. Ward                      | 245  | 488  |
| Rehoboth Beach Camp Meeting | Henry C.         | Hensler                            | 249  | 441  |
| Adams                       | Ralph W. et al   | William B. Cannon et al            | 250  | 463  |
| Lee                         | Koda A. et al    | James Marker et al                 | 252  | 394  |
| Adley                       | Roger J.         | William P. Short et al             | 253  | 395  |
| Adams                       | Robert M.        | Harley O. Rigger et al             | 255  | 177  |
| Anderson                    | Ralph M.         | Ella S. Dodd et al                 | 255  | 489  |
| Anderson                    | Ralph            | Mary E. Miller et al               | 257  | 260  |

|        | GRANTEE                             | From                | GRANTOR                       | Book | Page  |
|--------|-------------------------------------|---------------------|-------------------------------|------|-------|
|        | Anderson                            | Ralph               | Walter M. W. Smith            | 259  | 11    |
|        | Addy                                | Roger I. et al      | Katherine R. Elliott          | 265  | 27    |
|        | Adams                               | Reily, C. et al     | Harry W. Johnson              | 268  | 200   |
|        | Addy                                | Roger I. et al      | Bethany Beach Imp. Co.        | 271  | 48 ✓  |
|        | Adams                               | Roger I.            | Simons S. Tennewill et al     | 277  | 397   |
|        | Adams                               | Ralph et al         | Bridgville Tire Co.           | 278  | 505   |
|        | Addy                                | Roger I. et al      | Wm P. Short, et al            | 281  | 487 ✓ |
|        | Adkins                              | Roland et al        | Edward H. Simmons             | 284  | 192   |
|        | Addy                                | Roger I.            | Leona J. Wells, et al         | 285  | 265 ✓ |
|        | Allen                               | Rose H. et al       | Charles H. Betts, et al       | 291  | 474   |
|        | Adams                               | Roger E. et al      | Lester C. Banning             | 293  | 184   |
|        | Andrews                             | Rose P.             | Rehoboth Indian Beach Co.     | 304  | 201   |
| AAD959 | Administration                      | Resettlement        | Warren Lynch                  | 306  | 13    |
|        | Anderson                            | Roland, et al       | H. P. Cannon                  | 312  | 421   |
|        | Alexander                           | Raymond Pace        | Edwin C. Ryan, et al          | 312  | 501   |
|        | Allen,                              | Rose W. et al.      | William H. Phillips, et al.   | 317  | 80.   |
|        | Andrews.                            | Rose P.             | Rehoboth Indian Beach Co.     | 317  | 202   |
|        | Adams.                              | Roger E. et al.     | Roland Marshall McCally       | 321  | 59    |
|        | Adams.                              | Russell et al.      | Sussex Trust Co.              | 325  | 290   |
|        | Addy.                               | Roger I.            | Bethany Beach Improvement Co. | 326  | 279   |
|        | Addy.                               | Roger I. et al.     | Bethany Beach Improvement Co. | 327  | 9.    |
|        | Adkins.                             | Roland C.           | Joseph H. L. Adkins, et al.   | 330  | 170   |
|        | Anderson.                           | Ralph I.            | James F. Peirce, et al.       | 331  | 1.    |
|        | Anderson.                           | Ralph I.            | Hubert Kenton, et al.         | 331  | 347   |
|        | Adkins.                             | Roger I. et al.     | Mrs B. Tompkins, et al.       | 333  | 446   |
|        | Atkins.                             | Raymond A.          | Commissioners of Taxes.       | 334  | 85    |
|        | Anderson.                           | Robert J. et al.    |                               |      |       |
|        | Tradingan                           | Sussex Induance Co. | Milford Induance Co. Inc.     | 339  | 149   |
|        | Adkins.                             | Roland C.           | James Russell Lynch, et al.   | 340  | 38    |
|        | Anderson.                           | Ralph I. et al.     | James L. Anderson, et al.     | 341  | 498   |
|        | Anderson.                           | Jose Cordis         | Daniel J. Anderson, et al.    | 344  | 4     |
|        | Armstrong.                          | Joseph et al.       | William Morrison              | 344  | 401   |
|        | Assn. Rehoboth Beach Young Peoples. |                     | William C. Galck, et al.      | 345  | 373   |
|        | Atkins.                             | Raymond C. et al.   | C. May Kelly                  | 354  | 557 - |
|        | Atkins.                             | Robert B.           | John J. Morris, et al.        | 355  | 505   |
|        | Adkins.                             | Wesley et al.       | William S. Smith              | 355  | 578   |
|        | Allen.                              | Robert J. et al.    | Wmnan S. Allen, et al.        | 357  | 599   |
|        | Adams.                              | Ray P. et al.       | George S. Arromwith           | 359  | 471   |
|        | Adkins.                             | Alba S.             | Robta J. Bennett              | 360  | 579   |
|        | Adams.                              | Goy P. et al.       | William H. Lingo et al.       | 362  | 318   |

| GRANTEE      | From                           | GRANTOR                                    | Book | Page |
|--------------|--------------------------------|--|------|------|
| Adams,       | Guy R. <sup>stat</sup>         | Jeanette F. Steidle, <sup>stat</sup>       | 362  | 343  |
| Arlope,      | Robert <sup>stat</sup>         | Jane Harmon Street, <sup>stat</sup>        | 363  | 336  |
| Anderson,    | Rebecca A. <sup>stat</sup>     | John A. Hanson, <sup>stat</sup>            | 364  | 157  |
| Adams,       | Guy R. <sup>stat</sup>         | Julia P. Markes, <sup>stat</sup>           | 364  | 202  |
| Adams,       | Guy R. <sup>stat</sup>         | Harold C. Lovers, <sup>stat</sup>          | 364  | 202  |
| Adams,       | Guy R. <sup>stat</sup>         | Thomas A. Carpenter, Jr., <sup>stat</sup>  | 366  | 21   |
| Atkins,      | Roland P. <sup>stat</sup>      | Edward A. Smith, <sup>stat</sup>           | 366  | 171  |
| Allen,       | Robert A. <sup>stat</sup>      | Norman F. Allen, <sup>stat</sup>           | 367  | 339  |
| Albosta,     | Rachel <sup>stat</sup>         | William C. Johnson, <sup>stat</sup>        | 373  | 593  |
| Ask,         | Guy <sup>stat</sup>            | J. D. Short Co., <sup>stat</sup>           | 374  | 499  |
| Abbott,      | Ruth Catherine                 | Leona May Abbott, <sup>stat</sup>          | 376  | 208  |
| Adams,       | Ruth D. <sup>stat</sup>        | J. Harry McElwain, <sup>stat</sup>         | 376  | 224  |
| Abbott,      | Ruth Catherine                 | Margaret Dunning, <sup>stat</sup>          | 377  | 184  |
| Allen,       | Robert A. <sup>stat</sup>      | Edwin H. Allen, <sup>stat</sup>            | 378  | 207  |
| Anderson,    | Ruth Ann <sup>stat</sup>       | J. D. Short Co., <sup>stat</sup>           | 380  | 176  |
| Allen,       | Richard H. <sup>stat</sup>     | James R. Barnick, <sup>stat</sup>          | 380  | 180  |
| Atkins,      | Roland P. <sup>stat</sup>      | Herman Kitchens, <sup>stat</sup>           | 380  | 338  |
| Ask,         | Ray <sup>stat</sup>            | Minnie B. Owens, <sup>stat</sup>           | 380  | 590  |
| Adams,       | Guy R. <sup>stat</sup>         | Eugene H. Bokhannan, <sup>stat</sup>       | 381  | 199  |
| Adams,       | Guy R. <sup>stat</sup>         | Charles Clarence Allen, <sup>stat</sup>    | 381  | 379  |
| Arpa,        | Richard H. <sup>stat</sup>     | Lester C. Lovett, <sup>stat</sup>          | 382  | 310  |
| Allen,       | Ruth H. <sup>stat</sup>        | Ruth C. Wilkins, <sup>stat</sup>           | 382  | 449  |
| Allen,       | Robert L. <sup>stat</sup>      | Levin S. Lecates, <sup>stat</sup>          | 383  | 194  |
| Anderson,    | Ralph L. <sup>stat</sup>       | Kenneth J. Smiggatt, <sup>stat</sup>       | 383  | 200  |
| Allen,       | Robert L. <sup>stat</sup>      | Allen Package Co. Inc., <sup>stat</sup>    | 386  | 582  |
| Atkins,      | Robert D. <sup>stat</sup>      | William J. Atkins, <sup>stat</sup>         | 387  | 107  |
| Atkins,      | Robert D.                      | Virginia M. Atkins Lorenz, <sup>stat</sup> | 388  | 95   |
| Achilles,    | Rhyssa <sup>stat</sup>         | Howard G. King, <sup>stat</sup>            | 388  | 197  |
| Achilles,    | Rhyssa <sup>stat</sup>         | Howard G. King, <sup>stat</sup>            | 388  | 198  |
| Achilles,    | Rhyssa H. <sup>stat</sup>      | Helena M. Washington, <sup>stat</sup>      | 388  | 245  |
| Abbott,      | Ruth Ann <sup>stat</sup>       | Martin Atkins, <sup>stat</sup>             | 391  | 572  |
| Allen,       | Robert <sup>stat</sup>         | Fannie L. Hearse, <sup>stat</sup>          | 393  | 21   |
| Atkins,      | Rufus <sup>stat</sup>          | Geo. M. Long, <sup>stat</sup>              | 393  | 333  |
| Aselin,      | Roland <sup>stat</sup>         | Stewart E. Johnson, <sup>stat</sup>        | 394  | 79   |
| Adams,       | Robert Francis <sup>stat</sup> | Arcey L. Whalley, <sup>stat</sup>          | 394  | 185  |
| Appleby,     | Richard M. <sup>stat</sup>     | James E. James, <sup>stat</sup>            | 396  | 70   |
| Aughenbaugh, | Russell L. <sup>stat</sup>     | Alonso H. Evans, Sr., <sup>stat</sup>      | 396  | 185  |
| Allen,       | Robert L. D. <sup>stat</sup>   | Greenbaum Bros. Inc., <sup>stat</sup>      | 396  | 203  |
| Absher,      | Rachel B. <sup>stat</sup>      | Lloyd C. Absher, <sup>stat</sup>           | 398  | 125  |
| Addy,        | Eger L. <sup>stat</sup>        | Mary L. Funk, <sup>stat</sup>              | 399  | 68   |

AAD959

| GRANTEE                     | From                           | GRANTOR   | Book | Page |
|-----------------------------|--------------------------------|---|------|------|
| Allen,                      | Ruth H. <sup>et al</sup>       | Linden C. Marvel, <sup>et al</sup>              | 404  | 346  |
| Addy,                       | Roger S.                       | William P. Short, <sup>et al</sup>              | 406  | 341  |
| Acton,                      | Robert C. <sup>et al</sup>     | Thomas A. Rogers, <sup>et al</sup>              | 407  | 319  |
| Alford,                     | Robert S. <sup>et al</sup>     | George W. Sparsow, <sup>et al</sup>             | 407  | 410  |
| Arnes,                      | Roger S. <sup>et al</sup>      | Sallie M. Handy, <sup>et al</sup>               | 409  | 48   |
| Ashton,                     | Ruth S. <sup>et al</sup>       | James E. Goslee, Jr. <sup>et al</sup>           | 410  | 181  |
| Addy,                       | Roger S. <sup>et al</sup>      | Samuel F. Wingate                               | 411  | 594  |
| Allen,                      | Ruth C. <sup>et al</sup>       | Bessie M. Warren                                | 412  | 384  |
| Ayres,                      | Ruth H. <sup>et al</sup>       | Harry B. Ayres, Jr. <sup>et al</sup>            | 412  | 534  |
| Allen,                      | Ruth C. <sup>et al</sup>       | George W. Lewis, <sup>et al</sup>               | 412  | 586  |
| Allen,                      | Raymond <sup>et al</sup>       | George W. Lewis, <sup>et al</sup>               | 412  | 586  |
| Atkins,                     | Robert B. <sup>et al</sup>     | Phyllis J. Lenhart                              | 413  | 542  |
| Ashton,                     | Ruth S. <sup>et al</sup>       | Fance Wyatt, <sup>et al</sup>                   | 414  | 119  |
| Ashton,                     | Ruth S. <sup>et al</sup>       | Fredrick Potomac Reynolds, Jr. <sup>et al</sup> | 420  | 17   |
| Allen,                      | Ruth H. <sup>et al</sup>       | Charles W. Hurley, <sup>et al</sup>             | 415  | 15   |
| Adkins,                     | Poland <sup>et al</sup>        | Raymond E. Timmons, <sup>et al</sup>            | 415  | 401  |
| Ayres,                      | Ruth H. <sup>et al</sup>       | Harry B. Ayres, Jr. <sup>et al</sup>            | 416  | 391  |
| Ayres,                      | Ruth H. <sup>et al</sup>       | Amalia A. Ayres, <sup>et al</sup>               | 416  | 392  |
| Altemus,                    | Russell <sup>et al</sup>       | William J. Messick, <sup>et al</sup>            | 417  | 412  |
| Adams,                      | Ruth Mary <sup>et al</sup>     | E. S. du Pont de Nemours, <sup>et al</sup>      | 420  | 454  |
| Altizer,                    | Puber Ireland <sup>et al</sup> | George J. Schulz, <sup>et al</sup>              | 422  | 161  |
| Allen,                      | Ruth H. <sup>et al</sup>       | Charles C. Hurley, <sup>et al</sup>             | 422  | 192  |
| Allen,                      | Roy H. <sup>et al</sup>        | Discharge of Bankrupt                           | 423  | 124  |
| Anderson,                   | Rebecca D. <sup>et al</sup>    | Elizabeth V. White                              | 423  | 245  |
| Alfander,                   | Robert P. <sup>et al</sup>     | South Bethany Corp.                             | 424  | 151  |
| Austin,                     | Robert M. <sup>et al</sup>     | South Bethany Corp.                             | 424  | 324  |
| Aughenbaugh,                | Russell L. <sup>et al</sup>    | David C. Hudson                                 | 425  | 328  |
| Atkins,                     | Robert B. <sup>et al</sup>     | Alton J. Mumford                                | 426  | 254  |
| Atkins,                     | Robert B. <sup>et al</sup>     | Frank S. Parker                                 | 426  | 256  |
| Atkins,                     | Raymond B. <sup>et al</sup>    | State of Delaware                               | 427  | 49   |
| Assn, Roxana M. E. Cemetery |                                | Harry A. Godwin, Jr. <sup>et al</sup>           | 427  | 227  |
| Assn, Roxana Cemetery       |                                | Rollie Murray <sup>et al</sup>                  | 427  | 229  |

AAD959



GRANTEE

From

GRANTOR

Book

Page

BLANK  
PAGE

AAD959

| GRANTEE                               |                | From         | GRANTOR         | Book | Page |
|---------------------------------------|----------------|--------------|-----------------|------|------|
| Atkins                                | Stephen        | Benjamin     | Wales           | 20   | 50   |
| Adams                                 | Sally          | Curtis       | Jacob et al     | 34   | 200  |
| Atkins                                | Sarah          | James        | Johnson         | 35   | 57   |
| Austin                                | Sarah et al    | Elijah       | Hudson          | 38   | 487  |
| Adams                                 | Shady          | Ebe          | Campbell        | 39   | 357  |
| Argo                                  | Samuel B.      | Gordon       | Argo et al      | 41   | 200  |
| Argo                                  | Samuel         | Nathan       | Foster          | 43   | 18   |
| Argo                                  | Samuel B.      | Warren       | Jefferson et al | 44   | 294  |
| Auston                                | Sally et al    | Peter J.     | Causey          | 48   | 305  |
| Aydelott                              | Stephen C.     | Zadock A.    | Fruitt et al    | 54   | 49   |
| Anderson                              | Samuel         | Caleb S.     | Layton et al    | 54   | 172  |
| Aydelott                              | Stephen H.     | Martha H.    | Fruitt          | 55   | 211  |
| Anderson                              | Samuel         | Joshua S.    | Layton et al    | 57   | 57   |
| Adams                                 | Sarah et al    | Jeremiah     | Adams           | 58   | 215  |
| Adams                                 | Sarah et al    | Mary         | Adams           | 58   | 216  |
| Aydelott                              | Stephen C.     | George H.    | Aydelott        | 67   | 12   |
| Abbott                                | Sarah E.       | Cornelius J. | Carey et al     | 70   | 348  |
| Atkins                                | Stanton        | James H.     | Russell et al   | 77   | 527  |
| Andrews                               | Sarah A.       | Peter S.     | Waller et al    | 89   | 58   |
| Allen                                 | Solomon H.     | Elyadeth K.  | Allen et al     | 93   | 523  |
| Anderson                              | Samuel H.      | William H.   | Causey et al    | 96   | 282  |
| Abbott                                | Sylvester J.   | Isaac        | Wooten et al    | 102  | 575  |
| Abbott                                | Sarah C.       | George P.    | Fisher et al    | 113  | 339  |
| Atkins                                | Sucie C.       | John M.      | Atkins et al    | 115  | 132  |
| Argo                                  | Samuel B.      | Isaac H.     | Laws et al      | 119  | 218  |
| Abbott                                | Sylvester J.   | John H.      | Fruitt et al    | 121  | 401  |
| Anderson                              | Sally          | George       | Wolford et al   | 124  | 255  |
| Atherton                              | Samuel C.      | Charles W.   | Atherton        | 125  | 382  |
| Asen. Somerset's son & savings        | Frank          | Arcurius     | James et al     | 129  | 106  |
| Asen. Summer School & Peninsular C.M. | Franklin C.    | Franklin C.  | Maull et al     | 134  | 128  |
| Asen. Summer School & Peninsular C.M. | Richard H.     | Richard H.   | Adams et al     | 138  | 66   |
| Asen. Summer School & Peninsular C.M. | Com. of        | Com. of      | Behoboth        | 140  | 03   |
| Asen. Summer School & Peninsular C.M. | William C.     | William C.   | Smith et al     | 140  | 45   |
| Asen. Summer School & Peninsular C.M. | Com. of        | Com. of      | Behoboth        | 140  | 07   |
| Asen. Summer School & Peninsular C.M. | William J.     | William J.   | Buddell         | 140  | 69   |
| Asen. Summer School & Peninsular C.M. | Elyza A.       | Elyza A.     | Smith           | 140  | 80   |
| Austin                                | Stephen K.     | Frank W.     | Red et al       | 161  | 243  |
| Atkins                                | Sarah A. et al | Joseph K.    | Atkins et al    | 171  | 85   |
| Atkins                                | Sarah A. et al | Joseph K.    | Atkins et al    | 171  | 87   |
| Anderson                              | Sara M.        | John B.      | Smith et al     | 172  | 27   |

AAD959

| GRANTEE                       | From                  | GRANTOR                        | Book                | Page    |
|-------------------------------|-----------------------|--------------------------------|---------------------|---------|
| Ayers                         | Sherman C.            | Robert H.                      | Grant et ux         | 178 149 |
| Ayers                         | Sherman C.            | Samuel C.                      | Wilson et ux        | 178 151 |
| (A) Abbott                    | S. John               | Frank                          | Richards et al      | 191 424 |
| (A) Abbott                    | S. John               | Frank                          | Richards et al      | 194 400 |
| Adkins                        | Stanton               | Rhoda H.                       | Gibbons et al       | 217 523 |
| Atherton                      | Samuel C. et al       | Charles A.                     | Gilchrist et ux     | 209 217 |
| Anderson                      | Sally Ann             | Peter C.                       | Lank et ux          | 209 384 |
| Atkinson                      | Samuel M. et al       | Charles R.                     | Godfrey et al       | 212 466 |
| Atkinson                      | Samuel M. et al       | William J.                     | Layton et ux        | 213 343 |
| Abbott                        | Samuel M.             | Mark L.                        | Davis et ux         | 214 405 |
| Asenidlyville Producers, Inc. |                       | James B.                       | M. C. Baber et ux   | 225 161 |
| Asenidlyville Producers       |                       | William G.                     | Williams            | 229 386 |
| Peterson                      | Susan E.              | William R.                     | Clark et ux         | 231 515 |
| Adams                         | Susie A. et al        | Lavenia M.                     | Adams               | 240 374 |
| Adams                         | Susie A. et al        | George H.                      | Adams               | 240 384 |
| Adams                         | Sarah Lavinia         | Henry H.                       | Hill et al          | 241 424 |
| Atkins                        | Samuel                | Aether W.                      | Carmean et ux       | 246 284 |
| Adams                         | Sarah Lavinia         | Benjamin B.                    | Cwing et ux         | 252 472 |
| Atkins                        | Sarah et al           | William C.                     | Hayes et ux         | 261 509 |
| Allen                         | Samuel O.             | Edwin H.                       | Allen et ux         | 262 576 |
| Allen                         | Sara J.               | William H.                     | Kotthouse et ux     | 271 294 |
| Adkins                        | Samuel O.             | Daniel J.                      | Layton et ux        | 273 35  |
| Abbott                        | Sadie L. et al        | Jillie                         | Falmer              | 274 218 |
| Armstrong                     | Samuel et al          | The T. A. Snider               | Preserve Co.        | 288 231 |
| Wash. Sound Camp meeting      |                       | Peter P.                       | Truitt et ux        | 293 67  |
| Addy                          | Stanley Wilson et al  | William P.                     | Short, et ux        | 297 570 |
| Arnold                        | Samuel, et ux         | Sussex Trust Company           |                     | 298 34  |
| Arnold                        | Sarah L. et al        | Sussex Trust Company           |                     | 298 34  |
| Andrew                        | Stephen H.            | Elias                          | Walter, et ux       | 302 224 |
| Aydelotte                     | Sallie J.             | Robert J.                      | Clendaniel, Sheriff | 302 505 |
| Arps                          | Sallie E.             | Samuel R.                      | Wilson, et ux       | 303 316 |
| Addy                          | Stanley Wilson, et al | Carrie B.                      | Addy, et al         | 304 284 |
| Addy                          | Stanley Wilson, et al | Jennie W.                      | Addy                | 305 100 |
| Asin, St. Johnstown Cemetery  |                       | Barbara                        | Thessler, et al     | 314 538 |
| Arnold, jr.                   | Samuel, et ux         | Mary E.                        | Smick, et al        | 315 378 |
| Arnold                        | Sarah F. et al        | Mary E.                        | Smick et al         | 315 378 |
| Asch                          | Sarah, et al          | Charles S.                     | Moore               | 317 357 |
| Ausell                        | Samuel L.             | James L.                       | Elisson, et ux      | 320 5   |
| (A) Atherton                  | Samuel et ux          | First Natl Bank & Trust Co.    | et ux               | 322 264 |
| Addy                          | Stanley G.            | Barthony Beach Improvement Co. |                     | 326 177 |

AAD959

| GRANTEE                    |                       | From | GRANTOR                         | Book | Page |
|----------------------------|-----------------------|------|---------------------------------|------|------|
| Addy                       | Stanley C. et al.     |      | Elizabeth Beach Supermarket Co. | 326  | 282  |
| Allen                      | Sophia J.             |      | Thomas H. Meredith et al.       | 326  | 587  |
| Andrews                    | Sallie M.             |      | Benjamin S. Andrews et al.      | 327  | 362  |
| Abbott                     | S. Margaret et al.    |      | Charles H. Elliott et al.       | 328  | 215  |
| Alderman                   | Sidney S.             |      | Lila Lane Land Corp.            | 328  | 475  |
| Argo                       | Sallie E.             |      | Eli S. Capps Sheriff            | 333  | 596  |
| Alderman                   | Sidney S.             |      | Allen S. Huffman                | 334  | 111  |
| Adams                      | Sarah Geremia         |      | Commissioners of Probate        | 339  | 56   |
| Argo                       | Sallie J.             |      | Miles Edward Argo et al.        | 340  | 594  |
| Allen                      | Sumner et al.         |      | Howard S. Allen et al.          | 341  | 72   |
| Adkins                     | Sarah E. et al.       |      | Harvey W. Hastings et al.       | 342  | 298  |
| Allen                      | Sadie et al.          |      | Lester C. Pratt                 | 348  | 465  |
| Aires                      | Sallie Belle Stearns  |      | James C. Lukens et al.          | 349  | 42   |
| Abbott                     | S. Margaret et al.    |      | Standard Gray Products Co.      | 349  | 447  |
| Adams                      | Sarah Geremia         |      | Lila Carey                      | 352  | 125  |
| Argo                       | Sallie J.             |      | Mary Elizabeth Shedd            | 353  | 453  |
| Asin                       | S. Johnston Antory    |      | Wilson C. Hatfield et al.       | 354  | 129  |
| Allen                      | Stephen B. et al.     |      | Walter C. Gilson et al.         | 356  | 407  |
| Allen                      | Kira J. et al.        |      | John J. Stout et al.            | 356  | 587  |
| Aires                      | Sallie Belle Stearns  |      | Keolpus Aires Inc.              | 360  | 128  |
| Atlas                      | Sol.                  |      | Frank R. Webb et al.            | 365  | 38   |
| Aiman                      | Sophia M. et al.      |      | George S. Gilson                | 368  | 410  |
| Aiman                      | Sophia M. et al.      |      | George S. Gilson                | 368  | 524  |
| Ayers                      | S. Layton et al.      |      | Erwin L. Layton et al.          | 371  | 599  |
| Ayers                      | Sidney Layton         |      | H. Milton Jones et al.          | 372  | 504  |
| Arnold                     | Samuel J. et al.      |      | Anne W. Dodd                    | 375  | 522  |
| Arnold                     | Sarah J. et al.       |      | Anne B. Dodd                    | 375  | 522  |
| Asin, Seaford Business Men |                       |      | Leroy B. Hurley et al.          | 388  | 212  |
| Apples                     | Shirley Miller et al. |      | Idelma Bowen Edwards            | 399  | 92   |
| Anderson                   | Sumner et al.         |      | Charles A. Brown et al.         | 399  | 580  |
| Allen                      | Stephen B. et al.     |      | Mary E. Messick                 | 403  | 465  |
| Allen                      | Sally F. et al.       |      | Charles Clarence Allen et al.   | 404  | 447  |
| Antopol                    | Samuel A.             |      | Eugene J. Mills et al.          | 420  | 18   |
| Antopol                    | Samuel A.             |      | James R. Mills et al.           | 417  | 491  |
| Antopol                    | Samuel A.             |      | Harry M. Deputy                 | 420  | 22   |
| Antopol                    | Samuel A.             |      | M. Elwood Mills et al.          | 417  | 495  |
| Antopol                    | Samuel A.             |      | W. Jennings Mills et al.        | 420  | 26   |
| Aires                      | Sidney Layton         |      | Sussex Finance Co.              | 416  | 45   |
| Antopol                    | Samuel A.             |      | Benjamin P. Patter et al.       | 421  | 37   |
| Anderson                   | S. Elizabeth et al.   |      | C. J. du Cour de Guesnes et al. | 423  | 30   |

AAD959







| GRANTEE   |                           | From        | GRANTOR         | Book | Page |
|-----------|---------------------------|-------------|-----------------|------|------|
| Adams     | Thomas                    | John        | Robinson (shff) | 32   | 33   |
| Adams     | Thomas                    | John        | Robinson (shff) | 32   | 398  |
| Adams     | Thomas                    | Robert      | Hopkins ety     | 33   | 89   |
| Anderson  | Theophilus                | John D.     | Smith etal      | 33   | 242  |
| Anderson  | Theophilus                | manaen      | Bull etuy       | 33   | 521  |
| Anderson  | Theophilus                | manaen      | Bull etuy       | 35   | 2    |
| Adams     | Thomas                    | George      | Harrison etuy   | 35   | 114  |
| Ake       | Thomas                    | Charles     | Hewes           | 35   | 440  |
| Adams     | Thomas etal               | Thomas      | Townsend ety    | 39   | 238  |
| Adams     | Thomas                    | Elizabeth   | Houston         | 39   | 389  |
| Adams     | Thomas                    | Warren      | Jefferson ety   | 39   | 435  |
| Adams     | Thomas                    | David       | Allen etuy      | 39   | 436  |
| Adams     | Thomas                    | Obed        | Outten etuy     | 39   | 437  |
| Adams     | Thomas                    | Obed        | Outten etuy     | 39   | 439  |
| Adams     | Thomas                    | Nancy       | Hopkins etal    | 40   | 217  |
| Adams     | Thomas                    | Isaac       | Adams etuy      | 47   | 476  |
| Adams     | Thomas                    | John        | Stuart etal     | 49   | 139  |
| Atkins    | Thomas                    | Susanna     | Newton etal     | 49   | 401  |
| Adams     | Thomas                    | Isaac       | Adams           | 51   | 8    |
| Ake       | Thomas (of Jonathan) etal | Jearman     | Truitt          | 51   | 144  |
| Atkins    | Thomas J.                 | Gustavus A. | Cwing           | 53   | 325  |
| Atkins    | Thomas H.                 | George S.   | Williams etuy   | 54   | 53   |
| Ake       | Thomas D.                 | William F.  | Lockwood        | 54   | 388  |
| Atkins    | Thomas J.                 | David       | Hazzard ety     | 59   | 141  |
| Atkins    | Thomas R. etal            | Gideon W.   | Joseph etal     | 62   | 295  |
| Atkins    | Thomas J.                 | William A.  | Hazzard         | 62   | 502  |
| Atkins    | Thomas R.                 | Miers B.    | Atkins etuy     | 63   | 143  |
| Ake       | Thomas                    | Rouder N.   | Hearn etuy      | 63   | 408  |
| Adams     | Thomas J.                 | William F.  | Jones (shff)    | 68   | 499  |
| Ake       | Thomas D.                 | Samuel W.   | Waples etuy     | 71   | 543  |
| Amory     | Thomas C.                 | Isaac H. D. | Knowles ety     | 72   | 436  |
| Armstrong | Thomas                    | Daniel      | Adams etuy      | 74   | 73   |
| Ake       | Thomas D.                 | Samuel H.   | Hayton (shff)   | 81   | 504  |
| Allen     | Thomas A.                 | William     | Allen etuy      | 83   | 159  |
| Archer    | Thomas                    | Abram B.    | Sanders         | 85   | 21   |
| Allen     | Thomas A.                 | William P.  | Graham etal     | 88   | 179  |
| Ake       | Thomas H.                 | Thomas D.   | Ake etuy        | 88   | 236  |
| Ake       | Thomas H.                 | Genard W.   | Mitchell ety    | 92   | 124  |
| Allen     | Thomas A. etal            | Angeline    | Vaughan         | 95   | 222  |
| Allen     | Thomas A.                 | Peter R.    | Graham ety      | 100  | 51   |

AAD959

|        | GRANTEE  | From          | GRANTOR                     | Book | Page |
|--------|----------|---------------|-----------------------------|------|------|
|        | Allen    | Thomas A.     | James H. Morgan             | 100  | 53   |
|        | Ake      | Thomas J.     | Enoch C. Truitt et ux       | 101  | 151  |
|        | Arnett   | Thomas        | Edward W. Blades et ux      | 101  | 565  |
|        | Adkins   | Thomas K.     | Nancy C. Adkins et ux       | 102  | 203  |
|        | Allen    | Thomas A.     | Robert T. Phillips et ux    | 103  | 115  |
|        | Ake      | Thomas H.     | Henry C. Short et ux        | 103  | 220  |
|        | Allen    | Thomas A.     | Henry H. Morgan et ux       | 109  | 2    |
|        | Allen    | Thomas A.     | Cyril A. Jones et ux        | 121  | 532  |
|        | Abbott   | Toddert D.    | School Com. of Milton       | 127  | 143  |
|        | Allen    | Thomas A.     | Robert Short et ux          | 128  | 238  |
|        | Allen    | Thomas H.     | Thomas A. Allen et ux       | 131  | 282  |
|        | Ake      | Thomas H.     | Chas C. Ward et ux          | 132  | 299  |
| AAD959 | Abbott   | Trana A.      | James H. Beebe et ux        | 133  | 530  |
|        | Ashmead  | J. Graham     | John Loh et ux              | 134  | 178  |
|        | Allen    | Thomas A.     | Robert Griffith et ux       | 135  | 410  |
|        | Ackerman | Thomas H.     | Benjamin H. Carver          | 136  | 14   |
|        | Allen    | Thomas A.     | Cyril A. Jones et ux        | 139  | 130  |
|        | Allen    | Thomas A.     | Sallie C. Hurley            | 140  | 581  |
|        | Allen    | Thomas A.     | Thomas H. Allen et ux       | 143  | 588  |
|        | Ace      | Thomas H.     | Samuel H. Nelson et ux      | 147  | 50   |
|        | Ake      | Thomas H.     | Sarah C. Watson et ux       | 155  | 374  |
|        | Allen    | Thomas A.     | H. Clay Lewis et ux         | 158  | 21   |
|        | Austin   | Thomas H.     | Frank W. Reed et ux         | 161  | 246  |
|        | Austin   | Thomas H.     | William R. Brown et ux      | 163  | 90   |
|        | Ake      | Thomas H.     | Bell Showell et ux          | 166  | 106  |
|        | Austin   | Thomas H.     | Robert H. McCollupt         | 172  | 576  |
|        | Allen    | Thomas A.     | Willie G. Brownell          | 187  | 463  |
|        | Allen    | Thomas H.     | William A. Murphy et ux     | 194  | 95   |
|        | Allen    | Thomas H.     | Leppie Willey et ux         | 195  | 401  |
|        | Anderson | Thomas J.     | Peter C. Hill               | 201  | 148  |
|        | Ake      | Thomas H.     | James P. Duke et ux         | 207  | 192  |
|        | Ake      | Thomas H.     | Philip A. Cannon et ux      | 207  | 328  |
|        | Adams    | Thurman et ux | John D. Brown et ux         | 220  | 388  |
|        | Ake      | Thomas J.     | John W. Ake et ux           | 225  | 109  |
|        | Austin   | Thomas H.     | J. Williams Greeney         | 227  | 217  |
|        | Abbott   | Thomas H.     | Philip C. Lewis et ux       | 230  | 83   |
|        | Appe     | Thomas et ux  | Georgetown Roller Mills Co. | 232  | 552  |
|        | Ake      | Thomas H.     | James Marker et ux          | 252  | 391  |
|        | Atkins   | Theodore C.   | George K. Fisher et ux      | 255  | 212  |
|        | Abbott   | Thomas H.     | Ely C. Bennett et ux        | 256  | 639  |

| GRANTEE     | From              | GRANTOR                    | Book | Page |
|-------------|-------------------|----------------------------|------|------|
| Austin      | Thomas            | Chauncey L. Hastings et al | 268  | 38   |
| Adams       | Thurman et al     | Wm S. Knowles et al        | 278  | 209  |
| Austin      | Thomas            | William B. Sherman et al   | 279  | 44   |
| Adams       | Thomas R.         | Edgar D. Callaway et al    | 280  | 57   |
| Adams       | Thurman et al     | Mary A. Long et al         | 283  | 343  |
| Abbott      | Thomas H. et al   | Arthur W. Rounds et al     | 300  | 66   |
| Arterbridge | Thomas W.         | Arthur W. Marshall et al   | 301  | 432  |
| Ayers       | Thomas E. et al   | Martin O. Carey (Trustee)  | 311  | 32   |
| Arterbridge | Thomas H.         | Samuel S. Maull et al      | 314  | 523  |
| Atkins      | Thomas B. et al   | William J. Layton et al    | 314  | 589  |
| Aubler      | Thomas L. et al   | Loa R. Gleason             | 316  | 110  |
| Arterbridge | Thomas H.         | Commissioners of Lewis     | 317  | 520  |
| Ayers       | Thomas E. et al   | Bernice W. Hurley et al    | 318  | 69   |
| Adams       | Thomas H.         | Edgar D. Callaway et al    | 320  | 571  |
| Ayers       | Thomas E. et al   | James Emory Wiley et al    | 326  | 511  |
| Arterbridge | Thomas H.         | Carl L. Ritchie et al      | 327  | 219  |
| Ayers       | Thomas E. et al   | Seaford Investment Co.     | 327  | 279  |
| Arterbridge | Thomas H.         | Henry M. Wilkie et al      | 328  | 93   |
| Aubler      | Thomas L. et al   | Margaret A. Aubler         | 331  | 537  |
| Ayers       | Thomas E. et al   | Ligeia M. Washburn et al   | 339  | 536  |
| Quasire     | Teresa et al      | Elwood Tucker et al        | 347  | 498  |
| Abbott      | Thomas H. et al   | Arthur H. Prude et al      | 349  | 213  |
| Allin       | Thomas J. et al   | James M. Allin             | 350  | 481  |
| Aubler      | Tyza et al        | Eliza Dilig et al          | 351  | 574  |
| Ayer        | Theodore et al    | Robert A. Durbin et al     | 355  | 494  |
| Adams       | Thurman et al     | Joseph H. Coy et al        | 358  | 226  |
| Arterbridge | Thomas H.         | John S. Arterbridge et al  | 367  | 423  |
| Ayers       | Thomas E. et al   | Edwin L. Layton et al      | 371  | 599  |
| Ayers       | Thomas E. et al   | H. Milton James et al      | 372  | 504  |
| Arterbridge | Thomas H.         | Joseph H. C. Little et al  | 373  | 215  |
| Archer      | Theresa et al     | William S. Archer et al    | 380  | 530  |
| Aiken       | Theresa et al     | Margaret Broders           | 384  | 582  |
| Aiken       | Theresa et al     | Gayland H. Rice et al      | 386  | 236  |
| Arterbridge | Thomas H.         | Henry Miller Howard et al  | 388  | 28   |
| Aiken       | Theresa et al     | James H. McLean et al      | 388  | 141  |
| Adams       | Thurman et al     | State of Hawaii            | 393  | 91   |
| Allman      | Jacy Stokes et al | Roy R. Adams et al         | 395  | 567  |
| Allman      | Jacy Stokes et al | Louise S. Gillespie        | 398  | 50   |
| Aloi        | Teresa et al      | Felice Aloi et al          | 398  | 539  |
| Archino     | Thomas J. et al   | Virginia R. Hollingworth   | 398  | 586  |

AAD959

| GRANTEE                                | From | GRANTOR                                   | Book | Page |
|--|------|---|------|------|
| Apples, Thomas <sup>stak</sup>         |      | Thelma Bowen <sup>stak</sup>              | 399  | 92   |
| Aber, Theodore <sup>stak</sup>         |      | Milton S. Walston, <sup>stak</sup>        | 399  | 467  |
| Adams, Theresa C. <sup>stak</sup>      |      | Hastings, Gaskridge & Co. <sup>stak</sup> | 400  | 422  |
| Abbott, Thomas <sup>stak</sup>         |      | Earle F. Worthington, <sup>stak</sup>     | 401  | 265  |
| Allman, Jacy <sup>stak</sup>           |      | Walter B. Carey, <sup>stak</sup>          | 408  | 345  |
| Adams, Thurman <sup>stak</sup>         |      | Frank Wesley Friedel, <sup>stak</sup>     | 409  | 23   |
| Allman, Jacy <sup>stak</sup>           |      | George H. Dixon, <sup>stak</sup>          | 409  | 348  |
| Aber, Theodore <sup>stak</sup>         |      | Wilmer O. Spinkford, <sup>stak</sup>      | 414  | 578  |
| Allman, Jacy <sup>stak</sup>           |      | Amos F. McCabe, <sup>stak</sup>           | 414  | 586  |
| Adams, Thomas <sup>stak</sup>          |      | Vernon J. Hastings, <sup>stak</sup>       | 415  | 165  |
| Arterbridge, Thomas W. <sup>stak</sup> |      | Henry Miller Donovan, <sup>stak</sup>     | 416  | 202  |
| Adams, Thurman <sup>stak</sup>         |      | Medford P. Carron, <sup>stak</sup>        | 417  | 222  |
| Allman, Mrs Jacy <sup>stak</sup>       |      | Horace J. Van Aulen, <sup>stak</sup>      | 417  | 345  |

AAD959







GRANTEE

From

GRANTOR

Book Page

BLANK  
PAGE



GRANTEE

From

GRANTOR

Book

Page

BLANK  
PAGE

AAD959

| GRANTEE  | From              | GRANTOR                      | Book | Page |
|--|-------------------|------------------------------|------|------|
| Allen  | Victor K.         | Walter L. Grange             | 157  | 270  |
| Adkins   | Virgil M.         | Isaac Adkins                 | 166  | 488  |
| Atkins   | Virginia          | Charles E. Jones et al       | 174  | 536  |
| Atkins   | Virginia et al    | John H. Davidson et al       | 177  | 120  |
| Atkins   | Virginia J.       | William B. Tomlinson         | 192  | 29   |
| Atkins   | Virgie M.         | William B. Johnson           | 195  | 540  |
| Adkins   | Virgil M.         | Joseph Frank Fleetwood et al | 213  | 50   |
| U.S. Veteran Employees of P.R.R.                                     |                   | Margaretta U. Buckman et al  | 242  | 219  |
| Assoc. Urban Employees of P.R.R. & Comm. Village Improvement         |                   | Benjamin J. Shurt            | 244  | 479  |
| Adkins   | Virgil M.         | Commissioners of Rehoboth    | 259  | 291  |
| Adkins   | Virgil M. et al   | Moses J. Heston et al        | 261  | 753  |
| Adkins   | Virgil M. et al   | George L. Long et al         | 265  | 582  |
| Agnew  | Vera M. et al     | Philip C. Wootten et al      | 294  | 73   |
| Abbott   | Viola A. et al    | Robert J. Cleland et al      | 311  | 563  |
| Archer   | Verna M. et al    | Joseph H. Fisher, et al      | 311  | 434  |
| Atkins   | Virgie M. et al   | Robert B. Hight, et al       | 318  | 188  |
| Adams  | Vance J. et al    | Oscar J. Francis, et al      | 327  | 194  |
| Adams  | Vance J. et al    | Michelle Di Francesco        | 327  | 501  |
| Archer   | Verna M. et al    | Joseph H. Fisher, et al      | 327  | 453  |
| Agnew  | Vera M. et al     | James Emory Willey, et al    | 331  | 178  |
| Class of Veterans Employees of P.R.R. & Comm. Division of the P.R.R. |                   | Commissioners of Rehoboth    | 331  | 87   |
| Arvey  | Viola J. et al    | Rosa M. Elliott, et al       | 340  | 582  |
| Arvey  | Viola J. et al    | Rosa M. Elliott, et al       | 340  | 584  |
| Atkins   | Virginia M.       | Lucretia G. Taylor           | 341  | 329  |
| Agnew  | Vera M. et al     | James Emory Willey, et al    | 354  | 362  |
| Atkins   | Virginia J. et al | George J. Struble, et al     | 361  | 584  |
| Archer   | Vernon M. et al   | George J. Reed, Jr. et al    | 381  | 201  |
| Archer   | Verna M. et al    | Emma L. Haysard, et al       | 382  | 175  |
| Arge   | Viola J. et al    | Richard O. Reynolds, et al   | 383  | 402  |
| Arnett   | Virginia Willey   | Howard J. Campbell           | 393  | 174  |
| Arnett   | Virginia Willey   | Clive H. Johnson             | 393  | 213  |
| Arnett   | Virginia Willey   | Howard J. Campbell, et al    | 393  | 242  |
| Arnett   | Virginia J.       | State of Delaware            | 394  | 194  |
| Adams  | Vernetta Gray     | George F. Killen, et al      | 395  | 248  |
| Archer   | Verna M. et al    | Lebn M. Archer et al         | 396  | 542  |
| Anderson   | Viola K. et al    | Edward M. Adams et al        | 398  | 335  |
| Andrew   | Virgil Lee        | Aurora Sutton, et al         | 398  | 349  |
| Archino  | Virginia P. et al | Virginia A. Hollingsworth    | 398  | 586  |
| Adams  | Divian C. et al   | Norman Hickman, et al        | 407  | 167  |
| Arvey  | Viola J.          | George S. Wootten, et al     | 409  | 245  |

AAD959

| GRANTEE      | From       | GRANTOR             | Book | Page |
|--------------|------------|---------------------|------|------|
| Arnett,      | Virginia W | State of Delaware   | 411  | 328  |
| Archer,      | Verma M.   | Joseph W. King      | 415  | 93   |
| Adams,       | Vance J.   | Carlos W. Elliott   | 415  | 224  |
| Alfaro,      | Victor P.  | South Bethany Corp. | 424  | 328  |
| Aughenbaugh, | V. Elena   | David C. Hudson     | 425  | 328  |
| Alfaro,      | Victor P.  | South Bethany Corp. | 429  | 193  |

AAD959

| GRANTEE |          | From             | GRANTOR                    | Book | Page |
|---------|----------|------------------|----------------------------|------|------|
|         | Atkinson | William B.       | Seth Griffiths             | 23   | 227  |
|         | Anderson | William          | Robert Boyce               | 23   | 228  |
|         | Ander    | William          | Jesse Cannon               | 25   | 348  |
|         | Atkinson | William B.       | Thomas Laws                | 27   | 353  |
|         | Adams    | William A.       | Seth Griffith              | 32   | 197  |
|         | Allen    | William          | Thomas Carey               | 32   | 357  |
|         | Anderson | Walter           | Frederick Anderson         | 40   | 411  |
|         | Allen    | William          | Burton Hurley              | 40   | 413  |
|         | Allen    | William          | Elizabeth Hurley           | 40   | 414  |
|         | Allen    | William          | Elizabeth Hurley           | 40   | 415  |
|         | Adams    | William H. H. H. | Collins Truitt             | 42   | 302  |
|         | Abbott   | William          | John Keed                  | 43   | 357  |
|         | Adkins   | William M. et al | Annah Lawrence             | 48   | 2    |
|         | Adkins   | William M.       | Nancy Adkins               | 49   | 101  |
|         | Adams    | William B.       | Rhodes Haggard             | 54   | 405  |
|         | Allen    | William          | Alfred Collingham          | 56   | 525  |
|         | Adams    | William et al    | Jeremiah M. Adams          | 58   | 215  |
|         | Adams    | William et al    | Mary Adams                 | 58   | 216  |
|         | Allen    | William (off)    | William H. Ross            | 61   | 48   |
|         | Adams    | William et al    | David M. Knowles           | 64   | 96   |
|         | Adams    | William B.       | Warren Kender              | 67   | 52   |
|         | Allen    | William B.       | James S. Wainwright        | 67   | 55   |
|         | Allen    | William J.       | Joseph C. Allen            | 67   | 412  |
|         | Allen    | William J. et al | William Allen              | 72   | 462  |
|         | Allen    | William          | Simpson S. Sked            | 74   | 9    |
|         | Cisott   | William          | Benjamin Stockley          | 74   | 53   |
|         | Anderson | William H.       | Nancy Wender               | 74   | 102  |
|         | Adams    | William          | Benjamin Stockley          | 74   | 236  |
|         | Abbott   | William L.       | James W. Abbott            | 74   | 227  |
|         | Adams    | William R.       | Leven J. Cannon            | 75   | 231  |
|         | Anderson | William H.       | Nancy Wender               | 75   | 392  |
|         | Anderson | William H.       | William Gordy              | 75   | 398  |
|         | Atkinson | Winder et al     | Henry Bell                 | 75   | 597  |
|         | Adams    | William T.       | Charles Heydrick           | 76   | 36   |
|         | Allen    | William          | Clas Taylor                | 77   | 138  |
|         | Abbott   | William L.       | George C. Abbott           | 78   | 430  |
|         | Anderson | William H.       | Henry C. Trice             | 79   | 247  |
|         | Allen    | William J.       | Joseph C. Allen            | 82   | 210  |
|         | Anderson | William J.       | William L. James           | 82   | 256  |
|         | Adams    | William R.       | Farmers Bank State of Del. | 85   | 522  |

AAD959



| GRANTEE                    | From                  | GRANTOR                    | Book           | Page           |
|----------------------------|-----------------------|----------------------------|----------------|----------------|
| Adams                      | William R.            | Nathaniel Horsey et al     | 85             | 523            |
| Anderson                   | William H.            | William S. Hitch et al     | 86             | 305            |
| Anderson                   | William H.            | Sarah A. Cathell           | 86             | 306            |
| Anderson                   | William H.            | Elijah M. Oliphant et al   | 86             | 308            |
| Allen                      | William H.            | Sylvanus Lloyd             | 88             | 391            |
| Adams                      | William R.            | Russell B. Hobbs et al     | 89             | 435            |
| Anderson                   | William H.            | Eli K. Sharp (Liff)        | 89             | 405            |
| Adams                      | William R.            | Joseph B. Tindal et al     | 98             | 394            |
| Hirons                     | William H.            | John H. Davidson et al     | 100            | 403            |
| Adams                      | William R.            | Nathaniel Horsey (Gus)     | 100            | 564            |
| Adams                      | William R.            | Nathaniel Horsey et al     | 101            | 256            |
| Andrew                     | William G.            | Simon Pennewill            | 102            | 22             |
| Adams                      | William R.            | John L. Mc Kenzie et al    | 103            | 192            |
| Adams                      | William R.            | Spencer's Bank             | 105            | 371            |
| Allen                      | William J.            | Joseph C. Allen (esc)      | 106            | 55             |
| Allen                      | William J.            | Peter H. Empire et al      | 107            | 401            |
| Alfred                     | William R.            | John S. Short et al        | 107            | 456            |
| Alexander                  | Walter                | Simon Pennewill            | 109            | 645            |
| Austin                     | William A.            | Edward Taylor et al        | 110            | 346            |
| Assoc Workingmen's Loan Bd | Wm                    | James W. Ward (Liff)       | 112            | 483            |
| Allen                      | William J.            | John H. Bender et al       | 113            | 251            |
| Argo                       | William A.            | Thomas J. Davis et al      | 115            | 456            |
| Justin                     | William A.            | James Hubbard              | 117            | 231            |
| Abbott                     | William G.            | George P. Fisher et al     | 118            | 544            |
| <del>Allen</del>           | <del>William B.</del> | <del>Joseph</del>          | <del>118</del> | <del>431</del> |
| Argo                       | William B.            | Joseph Argo et al          | 120            | 195            |
| Alfred                     | William R.            | Charles E. Small et al     | 121            | 385            |
| Avery                      | Walter C.             | William H. Eder et al      | 122            | 4              |
| Adams                      | William C. et al      | Charles J. Pennewill (adm) | 122            | 68             |
| Allen                      | William J.            | William J. Wright et al    | 124            | 202            |
| Abbott                     | William H.            | George W. Kessler          | 124            | 230            |
| Avery                      | Walter C.             | James C. Cooper et al      | 126            | 104            |
| Argo                       | Walter S.             | Franklin C. Maull et al    | 128            | 589            |
| Abbott                     | William G.            | George H. Draper et al     | 129            | 117            |
| Allen                      | William S.            | William R. Norwood         | 132            | 96             |
| Allen                      | William S.            | Robert C. Phillips et al   | 132            | 98             |
| Abbott                     | William H.            | Lavinia L. Walls et al     | 139            | 449            |
| Adams                      | Walter M. et al       | Isaac R. Wright et al      | 140            | 359            |
| Adams                      | W. Carl et al         | Isaac R. Wright et al      | 140            | 359            |
| Adams                      | William R.            | Joseph J. Davis et al      | 140            | 552            |
| Austin                     | William A.            | Erwin R. Huston et al      | 141            | 34             |

|        | GRANTEE  | From            | GRANTOR                 | Book           | Page    |
|--------|----------|-----------------|-------------------------|----------------|---------|
|        | Allen    | William J.      | Martin T.               | Allen etal     | 142 87  |
|        | Abbott   | William H.      | Alphonsia W.            | Small etal     | 145 18  |
|        | Allen    | William H. etal | Joshua D.               | Marrill etal   | 149 396 |
|        | Allen    | William H.      | Selas J.                | German etal    | 150 519 |
|        | Aldred   | William R.      | Alexander D.            | Sheppard etal  | 151 381 |
|        | Aldred   | William R.      | Lydia S.                | Sheppard etal  | 151 383 |
|        | Allen    | William Isaac   | John W.                 | Metcalf etal   | 153 125 |
|        | Anderson | William Hotel   | Eli                     | Dear (adm)     | 153 539 |
|        | Adams    | William D.      | Jane J.                 | Adams          | 154 317 |
|        | Adams    | William B. etal | Zenwick Island Land Co. | 155 240        |         |
|        | Adams    | William B.      | Zenwick Island Land Co. | 155 577        |         |
|        | Adams    | William B.      | Zenwick Island Land Co. | 155 580        |         |
| AAD959 | Abbott   | Willard F.      | Samuel G.               | Burris         | 158 593 |
|        | Allen    | William J.      | James M.                | Allen etal     | 159 211 |
|        | Aldred   | William R.      | William P.              | Paris etal     | 160 340 |
|        | Adams    | Walter M. etal  | Charles M.              | Scott etal     | 163 -   |
|        | Adams    | William B. etal | Charles M.              | Scott etal     | 164 6   |
|        | Allen    | William J.      | Mary C.                 | Ross etal      | 170 454 |
|        | Allen    | William J.      | Henry                   | Callaway etal  | 171 278 |
|        | Allen    | William J.      | John R.                 | Brown etal     | 172 54  |
|        | Atkins   | Warren          | Charles H.              | Boward etal    | 172 584 |
|        | Adkins   | William H.      | William N.              | Rives etal     | 173 15  |
|        | Adams    | Wilmott L.      | Charles M.              | Simmond        | 173 207 |
|        | Atkins   | Walter C. etal  | John H.                 | Davidson etal  | 177 120 |
|        | Atkins   | William J.      | William P.              | Burr Jr. etal  | 178 458 |
|        | Allen    | William J. etal | Humphry G.              | Carmean etal   | 179 53  |
|        | Anderson | William W.      | Woodburn                | Martin etal    | 179 90  |
|        | Allen    | William J.      | Sarah C.                | McLee etal     | 179 107 |
|        | Allen    | William J.      | William A.              | Cutten         | 181 411 |
|        | Allen    | William J.      | Victor A.               | Moore          | 182 430 |
|        | Anderson | William Hotel   | John C.                 | Adams          | 182 577 |
|        | Allen    | William Hotel   | James R.                | Ceskridge etal | 183 94  |
|        | Allen    | William Hotel   | Nancy N.                | Marine etal    | 183 595 |
|        | Allen    | William Hotel   | Erving M.               | Smith etal     | 184 217 |
|        | Addy     | William L.      | John M.                 | Addy etal      | 184 250 |
|        | Allen    | William J.      | Samuel J.               | Cutten         | 186 45  |
|        | Allen    | William J.      | Henry V.                | Hall etal      | 186 571 |
|        | Allen    | William J.      | Victor A.               | Moore etal     | 186 584 |
|        | Allen    | William Hotel   | Robert M.               | Newland        | 188 71  |
|        | Arnell   | William Sr.     | James                   | Miltbank etal  | 188 288 |

| GRANTEE  | From             | GRANTOR      | Book             | Page    |
|----------|------------------|--------------|------------------|---------|
| Allen    | William H.       | John W.      | Tull et al       | 188 402 |
| Adams    | William C. et al | Frederick L. | Buckelew et al   | 189 51  |
| Adams    | William James    | Benjamin R.  | Riggin et al     | 189 302 |
| Adams    | William C. et al | Frederick L. | Buckelew et al   | 189 51  |
| Adelotte | Willard S.       | Frank        | Burton           | 190 209 |
| Adams    | William James    | Benjamin R.  | Riggin           | 189 302 |
| Allen    | William H. et al | James K.     | Dukes (off)      | 190 271 |
| Allen    | William H.       | Victor A.    | Morse            | 190 501 |
| Allen    | William H. et al | Farmers      | Bank             | 191 204 |
| Allen    | William H.       | Robert J.    | Allen of R.      | 192 481 |
| Allen    | William H.       | Charlotte C. | Adams            | 193 112 |
| Abbott   | William H.       | James C.     | Conwell et al    | 194 129 |
| Allen    | William H.       | Ira A. B.    | Allen et al      | 195 194 |
| Allen    | William C.       | Margaret E.  | Lynch            | 195 243 |
| Allen    | William H.       | John B.      | Furley et al     | 196 45  |
| Adams    | W. H. et al      | Isaac J.     | Baker et al      | 197 387 |
| Adams    | William D.       | Wilbur L.    | Adams et al      | 197 531 |
| Allen    | William H.       | Samuel C.    | Elliot et al     | 198 8   |
| Adams    | William C. et al | Ernest H.    | Grey             | 198 512 |
| Adams    | Walter M. et al  | William C.   | Lowler           | 198 53  |
| Adams    | W. Carl et al    | William C.   | Lowler           | 198 53  |
| Atkins   | William Blaine   | John C.      | Walquist et al   | 199 302 |
| Adams    | Walter M. et al  | William A.   | Corbin           | 200 419 |
| Adams    | William C. et al | William A.   | Corbin           | 200 419 |
| Allen    | William H.       | Joseph J.    | Campbell et al   | 203 207 |
| Aldred   | William H. et al | Robert J.    | Watson et al     | 204 134 |
| Argue    | William A.       | Isaac D.     | Short            | 204 425 |
| Atkins   | William Blaine   | Annie C.     | Heather et al    | 204 505 |
| Adams    | Wilmott L.       | William O.   | M-Cabe et al     | 205 407 |
| Allen    | William H. et al | Elijah J.    | Baker et al      | 205 538 |
| Allen    | William H.       | Amos A.      | Meredith et al   | 205 596 |
| Aldred   | William H.       | Lydia M.     | Dickerson et al  | 206 138 |
| Allen    | William J.       | Margaret C.  | Green            | 206 298 |
| Atkins   | W. Blaine        | Edmund       | Hitchins et al   | 207 211 |
| Allen    | William A.       | Elysa J.     | Gordy et al      | 208 95  |
| Abbott   | William J.       | Samuel M.    | Abbott et al     | 208 538 |
| Allen    | William H.       | Edward J.    | Wender et al     | 209 69  |
| Atkins   | William Blaine   | Maude E.     | Blackstone et al | 209 122 |
| Atkins   | William Blaine   | Charles A.   | Revel et al      | 209 198 |
| Atkins   | William Blaine   | Harley P.    | White et al      | 209 413 |

|  | GRANTEE  | From                 | GRANTOR                        | Book | Page |
|--|----------|----------------------|--------------------------------|------|------|
|  | Atkins   | William Blaine       | Cornelius S. West et al        | 209  | 415  |
|  | Anthony  | Wm. J. et al         | Wildert H. Radcliffe et al     | 210  | 51   |
|  | Atkins   | William Blaine       | John R. Mitchell et al         | 210  | 176  |
|  | Atkins   | William Blaine       | William A. Slatcher et al      | 210  | 214  |
|  | Atkins   | William Blaine       | Mary C. Brillingham            | 210  | 307  |
|  | Allen    | William J.           | Wells G. Brownell et al        | 210  | 316  |
|  | Allen    | William J.           | Edward J. Winder et al         | 210  | 318  |
|  | Atkins   | William Blaine       | Charles J. Timmons et al       | 211  | 89   |
|  | Allen    | William J.           | George E. Baker et al          | 211  | 445  |
|  | Atkins   | William Blaine       | John H. Smith et al            | 212  | 4    |
|  | Allen    | William H. et al     | Seth G. Ellegood et al         | 212  | 258  |
|  | Abbott   | William G.           | Winfield Scott Biggs et al     | 212  | 355  |
|  | Adams    | Walter M. et al      | Andrew J. Lynch trustee        | 212  | 475  |
|  | Adams    | William C. et al     | Andrew J. Lynch trustee        | 212  | 475  |
|  | Abbott   | William G.           | Annie C. Lofland et al         | 213  | 403  |
|  | Allen    | William J.           | George H. Stuart               | 213  | 523  |
|  | Atkins   | William Blaine       | Andrew J. Lynch trustee        | 214  | 233  |
|  | Allen    | William J.           | William M. Moore et al         | 214  | 257  |
|  | Allen    | William H. et al     | Louise C. Donoho et al         | 214  | 389  |
|  | Allen    | William J.           | Ferman DeBele et al            | 214  | 301  |
|  | Anderson | William H. et al     | Benjamin H. Parker et al       | 215  | 103  |
|  | Adams    | William J.           | Charles W. Kasper et al        | 216  | 323  |
|  | Adams    | William H. et al     | Edwin J. Serman, et al         | 217  | 287  |
|  | Atkins   | William Blaine       | Henry L. Parker et al          | 218  | 357  |
|  | Abbott   | William G.           | John R. Tucker et al           | 218  | 521  |
|  | Abbott   | William G.           | John R. Tucker et al           | 218  | 524  |
|  | Allen    | William J.           | Martin Lee et al               | 219  | 126  |
|  | Anderson | William H.           | Sarah L. Lowe                  | 219  | 309  |
|  | Adams    | William C. et al     | John D. Brown et al            | 220  | 388  |
|  | Adams    | William W.           | Noah J. Lear                   | 222  | 356  |
|  | Allen    | William H.           | Fancis H. Dryden et al         | 223  | 38   |
|  | Atkins   | William Blaine       | Edwin C. Ryan et al            | 225  | 109  |
|  | Atkins   | William Blaine       | Houston White Co.              | 225  | 567  |
|  | Atkins   | William Blaine et al | Henry A. Houston et al trustee | 226  | 51   |
|  | Anthony  | William J. et al     | Clarna Cahall                  | 226  | 58   |
|  | Anderson | William H.           | James Anderson et al           | 226  | 20   |
|  | Anderson | William C.           | Mary C. Williamson et al       | 228  | 333  |
|  | Anderson | William C.           | George W. Bright               | 228  | 335  |
|  | Argo     | Walter C.            | Lford R. Boach                 | 229  | 186  |
|  | Allen    | William H. et al     | Philip C. Norton et al         | 230  | 323  |

AAD959

| GRANTEE   | From             | GRANTOR                                   | Book | Page |
|-----------|------------------|---|------|------|
| Atkins    | William B. et al | Edwin C. Ryan et al                       | 231  | 51   |
| Atkins    | W. Blaine et al  | Robert M. Davidson et al                  | 231  | 305  |
| Argo      | Walter C.        | Charles G. Naples et al                   | 233  | 202  |
| Adams     | Walter M. et al  | Jacob H. Richard et al                    | 233  | 330  |
| Adams     | William C. et al | Jacob H. Richard et al                    | 233  | 330  |
| Allbrook  | William S.       | Roy Isaacs et al                          | 234  | 101  |
| Allen     | William S.       | Charlotte A. West et al                   | 235  | 491  |
| Atkins    | W. Blaine        | Piram J. Thompson                         | 237  | 89   |
| Argo      | Walter C.        | John W. Jones et al                       | 238  | 35   |
| Allen     | William S.       | William L. McIlwaine et al                | 238  | 90   |
| Saddy     | William S.       | Bethany Beach Improvement Co.             | 240  | 3    |
| Allen     | William S.       | Samuel Norton Hayward                     | 240  | 239  |
| Argo      | William          | Marshall A. Webb et al                    | 240  | 507  |
| Adams     | William J.       | Garvey H. Marvil et al                    | 242  | 218  |
| Atkins    | W. Blaine        | Farbison B. Pickman <sup>adm.</sup> et al | 242  | 384  |
| Anderson  | William W.       | George Hastings et al                     | 243  | 292  |
| Atkins    | W. Blaine et al  | Oliver H. Long et al                      | 243  | 452  |
| Lydelotte | William H.       | Sewell H. Whayland et al                  | 244  | 107  |
| Alexander | Wilbur H. et al  | Walter Jones et al                        | 244  | 592  |
| Atkins    | William J.       | State of Delaware                         | 245  | 190  |
| Atkins    | W. Blaine et al  | Susan W. Bell                             | 245  | 520  |
| Adams     | Walter M. et al  | Walter Owens et al                        | 246  | 321  |
| Adams     | William C. et al | Walter Owens et al                        | 246  | 321  |
| Adams     | Walter M. et al  | John H. McCann et al                      | 246  | 568  |
| Adams     | William C. et al | John H. McCann et al                      | 246  | 568  |
| Allbrook  | William S.       | William J. Mustard et al                  | 247  | 250  |
| Allen     | William S.       | Charles E. Kementer et al                 | 248  | 486  |
| ✓ Atkins  | W. Blaine        | James M. Tunnell et al                    | 248  | 550  |
| Allen     | William H.       | Rehoboth Heights Dev. Co.                 | 249  | 18   |
| Allen     | William H. et al | Isaac S. Giles                            | 249  | 214  |
| Atkins    | William Blaine   | Sara C. Lingo                             | 250  | 428  |
| ✓ Aisatt  | William G.       | Sarah A. Shockley                         | 255  | 40   |
| Beerman   | William H. et al | Joseph B. Benson et al                    | 255  | 417  |
| Adams     | Walter M. et al  | Annie C. Hall et al                       | 256  | 188  |
| Adams     | William C. et al | Annie C. Hall et al                       | 256  | 188  |
| Adams     | William W. et al | Bertha C. Gordy                           | 256  | 363  |
| Allen     | William S.       | Harry W. Johnson (H)                      | 257  | 377  |
| Allen     | William S.       | Harry W. Johnson (H)                      | 257  | 586  |
| Allen     | William S.       | Elizabeth A. James et al                  | 258  | 226  |
| Allen     | William S.       | Harry W. Johnson (H)                      | 258  | 232  |



|  | GRANTEE   | From                          | GRANTOR                         | Book | Page |   |
|--|-----------|-------------------------------|---------------------------------|------|------|---|
|  | Anderson  | William W.                    | Peoples National Bank of Delmar | 259  | 712  |   |
|  | Atkins    | William Blaine                | Charles W. Cullen, trustee      | 260  | 297  |   |
|  | Bustin    | William A.                    | James C. Lloyd, et al           | 261  | 400  |   |
|  | Atkins    | William Blaine et al          | Harold L. Wilson et al          | 262  | 79   |   |
|  | Atkins    | W. Blaine et al               | Cora Straw                      | 262  | 284  |   |
|  | Allen     | William H. et al              | Nettie Jefferson                | 263  | 521  |   |
|  | Anderson  | William W.                    | Ernie M. James et al            | 265  | 419  |   |
|  | Ullwright | William H.                    | Alfred George Parkinson         | 268  | 295  |   |
|  | Adkins    | W. B.                         | State Board of Education        | 269  | 18   |   |
|  | Allen     | William H.                    | William Herbert Hall et al      | 269  | 537  |   |
|  | Argo      | Walter C.                     | Joseph M. Lank et al            | 270  | 352  |   |
|  | Argo      | Walter C.                     | Frank B. Carey et al            | 270  | 423  |   |
|  | Argo      | Walter C.                     | John L. Godwin et al            | 270  | 425  |   |
|  | Argo      | Walter C.                     | George C. Swain et al           | 270  | 426  |   |
|  | Uddy      | William D. et al              | Bethany Beach Imp. Co.          | 271  | 28   | ✓ |
|  | Ackerman  | William H. et al              | Joseph B. Benson et al          | 271  | 257  |   |
|  | Atkins    | W. Blaine et al               | Carrie Houston et al            | 272  | 500  |   |
|  | Atkins    | W. Blaine                     | Atwood H. Lynch et al           | 273  | 8    |   |
|  | Andrews   | William C.                    | Atwood O. Lynch et al           | 273  | 58   |   |
|  | Adams     | Walter M. et al               | Virginia D. Hubbard et al       | 273  | 314  | - |
|  | Adams     | William Carl et al            | Virginia D. Hubbard et al       | 273  | 314  |   |
|  | Abbott    | William G.                    | Daniel Hirsch et al             | 277  | 21   |   |
|  | Adams     | William Carl et al            | Wm. S. Knowles et al            | 278  | 269  |   |
|  | Atkins    | W. Blaine                     | Bud Coy, Shff.                  | 278  | 391  | 2 |
|  | Atkins    | William G.                    | The Sussex Trust Co.            | 281  | 342  |   |
|  | Adams     | Wm C. of G. et al             | Mary A. Long, et al             | 283  | 545  |   |
|  | Adkins    | William D. et al              | Virginia C. Tagfield, et al     | 284  | 82   |   |
|  | Adkins    | William D. et al              | The Bank of Delmar              | 284  | 84   |   |
|  | Adams     | Walter M. et al               | Alexander Fisher                | 285  | 416  |   |
|  | Ackerman  | William H. et al              | Wm K. Murphy et al              | 285  | 534  |   |
|  | Adams     | W. Carl et al                 | Alexander Fisher                | 285  | 416  |   |
|  | Adams     | Wm W. et al                   | Sarah C. Collins et al          | 289  | 320  |   |
|  | Allen     | William H.                    | Georgetown Special School Dist. | 290  | 417  | ✓ |
|  | Anderson  | Walter J. et al               | Marian E. Parker                | 290  | 457  |   |
|  | Atkins    | W. Blaine                     | Henry L. Barker, et al          | 291  | 62   |   |
|  | Adams     | Walter M. et al               | Wilbur J. Ridgeway et al        | 293  | 347  |   |
|  | Adams     | William Carl et al            | Wilbur J. Ridgeway et al        | 293  | 347  |   |
|  | Adkins    | William D. et al              | Flossie P. Perkins et al        | 294  | 355  |   |
|  | Atkins    | Wm Blaine                     | Millsboro Trust Co et al        | 296  | 413  |   |
|  | Anderson  | William C. <sup>widower</sup> | Almira A. Reid, widow           | 297  | 475  |   |

AAD959



| GRANTEE    | From                        | GRANTOR                 | Book                           | Page    |
|------------|-----------------------------|-------------------------|--------------------------------|---------|
| Allen      | William F.                  | Odell                   | Middleton, <sup>stud</sup> 298 | 33      |
| Atkins     | H. Blaine                   | Marian S.               | Parker                         | 298 345 |
| Adams      | William H. <sup>stud</sup>  | Mary A.                 | Hastings, etal                 | 298 538 |
| Adams      | William E. & S.             | Mary W.                 | Messick, <sup>exc.</sup>       | 300 172 |
| Adams      | Wilbur H.                   | Lewis Trust Company     |                                | 300 198 |
| Abbott     | William S.                  | Frances H.              | Abbott, etal                   | 300 507 |
| Adkins     | Wilford J.                  | Edward J.               | Adkins, <sup>stud</sup>        | 302 277 |
| Adams      | Wilbur L.                   | Harland M.              | Joseph, <sup>stud</sup>        | 302 278 |
| Rydellotte | Willard S., <sup>stud</sup> | Elizabeth B.            | Hart, etal                     | 304 27  |
| Allen      | William F.                  | Stanley                 | Bacon                          | 304 145 |
| Allen      | William F.                  | Blanche                 | Davis                          | 304 245 |
| Atkins     | H. Blaine                   | Madge P.                | Richel, etal                   | 308 196 |
| Atkins     | H. Blaine                   | Anna E.                 | Williams, etal                 | 309 589 |
| Argo       | Walter E.                   | John S.                 | Isaac, <sup>stud</sup>         | 311 566 |
| Anderson   | Wilbert, <sup>stud</sup>    | H. P. Cannon            | Garma Co., Inc.                | 312 422 |
| Adams      | Walter M., etal             | Mary E.                 | Bowden, <sup>adms.</sup>       | 312 504 |
| Atkins     | W. Martin                   | M. Edwood               | Argo, <sup>stud</sup>          | 312 585 |
| Anderson   | Walter J., <sup>stud</sup>  | James C.                | Cordley, <sup>stud</sup>       | 313 227 |
| Austin     | Willie                      | Clarence                | Austin                         | 313 262 |
| Adkins     | Wilford J., etal            | George S.               | Keen, <sup>adms.</sup>         | 313 315 |
| Allen      | William, S.                 | Victor A.               | Moore, <sup>stud</sup>         | 315 164 |
| Allen      | William, S.                 | Blanche                 | Davis                          | 316 497 |
| Archon     | William S., etal            | Joseph H.               | Fisher, <sup>stud</sup>        | 317 454 |
| Allen      | William S.                  | Harry S.                | Toskey, <sup>stud</sup>        | 318 512 |
| Allen      | William S.                  | Ralph S.                | Baker, ( <sup>Trustee</sup> )  | 318 517 |
| Allen      | William S.                  | Ralph S.                | Baker, ( <sup>Trustee</sup> )  | 318 519 |
| Allen      | William S.                  | Allen Package Co.       |                                | 318 593 |
| Allen      | Walter                      | Sarah H.                | Gayton                         | 320 269 |
| Allen      | William S.                  | Andrew M.               | Morgan                         | 320 472 |
| Ayres      | William, <sup>stud</sup>    | Anna P.                 | Quatlander                     | 320 602 |
| Allen      | William S.                  | William H.              | Morton                         | 321 234 |
| Allen      | William S.                  | Carl                    | Strub                          | 321 335 |
| Allen      | William S.                  | Joseph B.               | Lickers, <sup>single</sup>     | 322 461 |
| Adkins     | William Blaine              | Joseph L.               | Ellis, <sup>Trustee</sup>      | 322 473 |
| Abbott     | William H., <sup>stud</sup> | Joseph S.               | Billingham, <sup>stud</sup>    | 322 538 |
| Argo       | Walter E., etal             | Virgie M.               | Norman, etal                   | 325 109 |
| Allen      | William S.                  | Security Investment Co. |                                | 325 531 |
| Andrews    | Walter M., <sup>stud</sup>  | James Trust Co.         |                                | 325 554 |
| Adkins     | H. Blaine, <sup>stud</sup>  | Morris                  | Simon, <sup>stud</sup>         | 326 292 |
| Allen      | William S.                  | Robert B.               | Elliott, etal                  | 327 95  |

| GRANTEE    |                | From                             | GRANTOR                     | Book | Page |
|------------|----------------|----------------------------------|-----------------------------|------|------|
| Allen.     | William J. 1st | Edward                           | Pulliman, <sup>single</sup> | 327  | 322  |
| Archib.    | William C. 1st | Joseph H.                        | Tisdler, 1st                | 329  | 452  |
| Allen.     | William F.     | Leaves G.                        | Marshall, 1st               | 329  | 466  |
| Austin.    | William J. 1st | Willard M.                       | Scott, 1st                  | 329  | 478  |
| Atkins,    | William J.     | Leopard M.                       | Bells, 1st                  | 330  | 303  |
| Allen.     | William F.     | Dr. J. A. W.                     | Allen, 1st                  | 330  | 385  |
| Allen.     | William F.     | Edgar J.                         | Parman, 1st                 | 330  | 454  |
| Allen.     | William F.     | Ligna C.                         | Loyler, 1st                 | 330  | 456  |
| Allen.     | William F.     | Harl H.                          | Brown, 1st                  | 330  | 585  |
| Adams.     | W. C. 1st      | Atlantic                         | Refining, Co.               | 331  | 150  |
| Atkins,    | W. Blaine      | Elijah E.                        | Casey, 1st                  | 331  | 320  |
| Atkins,    | W. Blaine      | Mary Ellis                       | Anderson, 1st               | 331  | 321  |
| Allen.     | William F.     | Martha J.                        | Jones.                      | 331  | 345  |
| Anderson.  | Walter C. 1st  | William O.                       | Johnson, 1st                | 331  | 369  |
| Allen.     | William F.     | Leonal Larn                      | Milgage, Sup.               | 331  | 581  |
| Allen.     | William F.     | Martha J.                        | Jones.                      | 332  | 294  |
| Allen.     | William F.     | Charles J.                       | Heringquist,                | 333  | 153  |
| Andrews.   | William C. 1st | G. Massey                        | Linn.                       | 333  | 196  |
| Andrews.   | William C. 1st | First National Bank of Frankford |                             | 334  | 288  |
| Albertson. | William H. 1st | Marcy                            | Brilligham                  | 334  | 416  |
| Atkins,    | William H. 1st | Poyden C.                        | Dyden, 1st                  | 334  | 477  |
| Anderson,  | Robert. 1st    | Norman H.                        | Scott, 1st                  | 334  | 484  |
| Allen.     | William F.     | Charles E.                       | Hastings, 1st               | 336  | 39   |
| Atkins,    | William F. 1st | William A.                       | Brasure, 1st                | 337  | 71   |
| Allen.     | William F.     | Robert B.                        | Ellisott, 1st               | 338  | 126  |
| Atkins,    | William F.     | Edward J.                        | Atkins, 1st                 | 338  | 347  |
| Adams, Jk. | Isleuty        | Paula                            | Hart.                       | 338  | 398  |
| Atkins,    | W. Blaine      | Lucil M.                         | Crumphell, 1st              | 338  | 583  |
| Allen.     | Wolsey S.      | John S.                          | Allen.                      | 339  | 116  |
| Austin,    | William C.     | William S.                       | Austin, 1st                 | 339  | 390  |
| Atkins,    | W. Martin      | Charles S.                       | Atkins, 1st                 | 341  | 57   |
| Atkins,    | W. Blaine      | Anna C.                          | Quatland,                   | 347  | 179  |
| Allen.     | William F.     | Joseph B.                        | Dickerson, 1st              | 348  | 31   |
| Austin,    | William J. 1st | Wm. H. C.                        | Littalon, 1st               | 349  | 105  |
| Alvine,    | W. C.          | William C.                       | Johnson, 1st                | 350  | 364  |
| Alvine,    | William C. 1st | Ira Mae                          | Russell,                    | 350  | 365  |
| Atkins,    | William J.     | John J.                          | Spivey, 1st                 | 351  | 587  |
| Atkins,    | W. Martin      | W. Pruitt                        | Scott, 1st                  | 352  | 152  |
| Atkins,    | W. Blaine      | Harry J.                         | Anderson                    | 353  | 128  |
| Atkins,    | W. Blaine      | Farmers Bank, Luthi              |                             | 353  | 302  |

AAD959

| GRANTEE                        | From                      | GRANTOR                    | Book | Page |
|--------------------------------|---------------------------|----------------------------|------|------|
| Ayres.                         | William H. <sup>W</sup>   | Estella Adkins,            | 354  | 394  |
| Sp. Diamond State Grating Term | William S.                | Karl H. Brown,             | 354  | 390  |
| Atkins                         | William H.                | J. P. Leucott,             | 355  | 112  |
| Ayres.                         | William H. <sup>W</sup>   |                            |      |      |
| Pyres.                         | William H. <sup>W</sup>   |                            |      |      |
| Sp. Diamond State Grating Term | Harry S. Smith,           |                            | 355  | 262  |
| Adamcyph.                      | Robert                    | Suzey Trust Co. "Trustee"  | 356  | 26   |
| Andrews.                       | Dr. Capt. M. <sup>W</sup> | Frank P. Pinder,           | 356  | 34   |
| Adams.                         | Walter M. <sup>W</sup>    | Adkins J. Adams,           | 356  | 116  |
| Atkins.                        | William S.                | Edna Grace Lybbery,        | 356  | 353  |
| Atkins.                        | William - S.              | J. Emory Kelly,            | 356  | 354  |
| Atkins.                        | W. Blaine                 | George M. Nelson,          | 357  | 596  |
| Atkins.                        | William S. <sup>W</sup>   | Mary Reed,                 | 358  | 351  |
| Atkins.                        | Garren J. <sup>W</sup>    | John J. Conway,            | 358  | 362  |
| Atkins.                        | Garren J. <sup>W</sup>    | John J. Conway,            | 358  | 363  |
| Atkins.                        | Garren J. <sup>W</sup>    | Karl H. Brown,             | 359  | 80   |
| Atkins.                        | W. Blaine                 | Martin R. Jones,           | 359  | 116  |
| Atkins.                        | W. Blaine                 | Amie P. Quallander,        | 359  | 117  |
| Atkins.                        | W. Blaine                 | Ephie R. Hart,             | 359  | 577  |
| Adkins.                        | Wilfred <sup>W</sup>      | Harry W. Lodwin Jr.,       | 360  | 313  |
| Atkins.                        | Garren J. <sup>W</sup>    | Karl H. Brown,             | 364  | 325  |
| Atkins.                        | W. Martin                 | William Spruill Hill,      | 364  | 536  |
| Atkins.                        | William Blaine            | Edna H. Spott,             | 368  | 512  |
| Atkins.                        | W. Martin                 | Isabella Hatfield Gilkins, | 368  | 575  |
| Atkins.                        | William H. <sup>W</sup>   | Leah B. Payton,            | 369  | 161  |
| Archer.                        | Wm. J. <sup>W</sup>       | Harry Hitchcock,           | 370  | 392  |
| Ayres.                         | William H. <sup>W</sup>   | Kendal Eskew,              | 371  | 167  |
| Atkins.                        | Dr. W. Blaine             | Sylvester M. Finess,       | 371  | 187  |
| Atkins.                        | W. Blaine                 | Cladys L. Anderson,        | 373  | 426  |
| Atkins.                        | W. Blaine                 | Franklin C. Houser,        | 374  | 291  |
| Archer.                        | Wm. J. <sup>W</sup>       | Shurman S. Adams,          | 376  | 146  |
| Atkins.                        | William P. <sup>W</sup>   | James S. Masten,           | 377  | 379  |
| Adams.                         | William S. <sup>W</sup>   | Filicatus H. Hastings,     | 378  | 10   |
| Atkins.                        | W. Martin                 | William H. Draper,         | 380  | 427  |
| Archer.                        | William S. <sup>W</sup>   | Emma J. Hayward,           | 382  | 175  |
| Atkins.                        | W. Martin                 | Vernon B. Pease,           | 382  | 228  |
| Atkins.                        | W. Blaine                 | Charles R. Lodgey,         | 382  | 365  |
| Adams.                         | William S. <sup>W</sup>   | John W. Elliott,           | 383  | 477  |
| Atkins.                        | W. Blaine                 | Strutude West Galle,       | 383  | 496  |
| Atkins.                        | W. Martin                 | Sarah C. Wright,           | 384  | 79   |

111070

| GRANTEE              | From                          | GRANTOR                    | Book | Page |
|----------------------|-------------------------------|----------------------------|------|------|
| Atkins               | W. Martin                     | Sallie J. Turner           | 384  | 81   |
| Austin               | William J. <sup>stat</sup>    | Daniel H. C. Littleton     | 384  | 586  |
| Agnes                | William H. <sup>stat</sup>    | State of Delaware          | 386  | 229  |
| Carroll              | Robert <sup>stat</sup>        | Joseph A. Wright           | 387  | 1    |
| Atkins               | Wm. J. <sup>stat</sup>        | William J. Atkins          | 387  | 107  |
| Two Atkins Brothers  | Wm. H. <sup>stat</sup>        | Ralph S. Baker             | 387  | 220  |
| Agnes                | W. Martin                     | William B. Murray          | 388  | 72   |
| Atkins               | W. Martin                     | James S. Clark             | 388  | 450  |
| Adison               | Wallace M. <sup>stat</sup>    | Rhoda V. Taylor            | 391  | 239  |
| Audrie               | William Henry <sup>stat</sup> | Ruth E. Wilkins            | 391  | 530  |
| Atkins               | Wilson D. <sup>stat</sup>     | Ernest A. Jefferson        | 393  | 74   |
| Atkins               | W. Martin                     | Joseph D. Mitchell         | 393  | 130  |
| Atkins               | W. Blaine                     | William J. H. Warren, Esq. | 393  | 466  |
| Atkins               | W. Martin                     | George M. Abbott           | 393  | 596  |
| Adams                | Wilford Franklin              | Mary Reed                  | 394  | 400  |
| Atkins               | W. Blaine                     | Houston White Co.          | 395  | 275  |
| Atkins               | Wilfred J. <sup>stat</sup>    | Mattie A. Steen            | 396  | 224  |
| Adkins               | Wilford J. <sup>stat</sup>    | Mary E. Adkins             | 396  | 453  |
| Atkins               | W. Martin                     | Margaret N. Greenly        | 396  | 499  |
| Archer               | William J. <sup>stat</sup>    | Leah M. Archer             | 396  | 542  |
| Astlin               | William W. <sup>stat</sup>    | Edna Short                 | 397  | 313  |
| Adkins               | Wilfred J.                    | Charles Edward Adkins      | 397  | 564  |
| Allen                | Warren L. <sup>stat</sup>     | Laurel Processing, Inc.    | 399  | 36   |
| Adkins               | Wilfred J.                    | Charles Edward Adkins      | 399  | 211  |
| Atkins               | W. Blaine                     | William B. Rosey           | 400  | 411  |
| Atkins               | W. Martin                     | Laura C. Walls             | 401  | 46   |
| Atkins               | W. Martin                     | Laura C. Walls             | 401  | 49   |
| Atkins               | W. Martin                     | Laura C. Walls             | 401  | 52   |
| Atkins               | W. Martin                     | Laura C. Walls             | 401  | 54   |
| Abbott               | Wilmer F. <sup>stat</sup>     | Earle F. Worthington       | 401  | 265  |
| Atkins               | W. Martin                     | Marshall A. Benson         | 401  | 525  |
| Atkins               | W. Martin                     | Norris A. Emory            | 403  | 472  |
| Atkins               | W. Martin                     | John A. Coverdale          | 403  | 512  |
| Allen                | Warren L. <sup>stat</sup>     | Lamont McPout, Jr.         | 406  | 116  |
| Two Allen's Hatching | W. Blaine                     | Ethel B. Rood              | 406  | 118  |
| Atkins               | W. Martin                     | Gunnar Olsen               | 406  | 219  |
| Austin               | William J. <sup>stat</sup>    | Daniel H. C. Littleton     | 407  | 137  |
| Atkins               | W. Blaine                     | Mary V. Jones              | 407  | 250  |

AAD959

P

| GRANTEE   | From                       | GRANTOR                                 | Book | Page |
|-----------|----------------------------|---|------|------|
| Atkins,   | W. Martin                  | James S. Davis, <sup>stat</sup>         | 408  | 576  |
| Atkins,   | W. Blaine                  | Frederick P. Whitney, <sup>stat</sup>   | 410  | 567  |
| Atkins,   | W. Blaine                  | Urah W. Long, <sup>stat</sup>           | 412  | 56   |
| Argo,     | Walter                     | Sarah E. Reed, <sup>stat</sup>          | 412  | 199  |
| Anderson, | Walter J.                  | Samuel H. Records, <sup>stat</sup>      | 412  | 458  |
| Atkins,   | W. Blaine                  | Joseph L. Marshall, <sup>stat</sup>     | 413  | 428  |
| Atkins,   | William J.                 | Phyllis J. Denhart, <sup>stat</sup>     | 413  | 542  |
| Austin,   | William J.                 | Charles J. Nelson, <sup>stat</sup>      | 414  | 267  |
| Atkins,   | W. Blaine                  | John R. Waller, <sup>stat</sup>         | 414  | 292  |
| Atkins,   | W. Blaine                  | Anna E. Simpson                         | 414  | 414  |
| Atkins,   | W. Martin                  | Mary P. Warren, <sup>stat</sup>         | 414  | 522  |
| Austere,  | William Park               | C. Robert Ellis, <sup>stat</sup>        | 414  | 534  |
| Atkins,   | W. Martin                  | John W. Warrington, <sup>stat</sup>     | 414  | 554  |
| Andrews,  | Walter M.                  | Arba J. Hudson, <sup>stat</sup>         | 417  | 526  |
| Ahern,    | William J.                 | Harry Goss Watson                       | 415  | 66   |
| Archer,   | William J.                 | Joseph W. King, <sup>stat</sup>         | 415  | 92   |
| Ayres,    | William A.                 | Alfred G. Collins, <sup>stat</sup>      | 417  | 578  |
| Atkins,   | W. Blaine                  | Charles W. Revell, <sup>stat</sup>      | 420  | 138  |
| Ashley,   | Tyilbur F.                 | Brownlow Morris, <sup>stat</sup>        | 416  | 387  |
| Atkins,   | W. Martin                  | George C. Harris, <sup>stat</sup>       | 421  | 86   |
| Adams,    | William R.                 | William H. Ott, Jr., <sup>stat</sup>    | 420  | 398  |
| Adams,    | William W. <sup>stat</sup> | Mary Reed                               | 423  | 60   |
| Allen,    | Warren S. <sup>stat</sup>  | Arthur Dean Betts, <sup>stat</sup>      | 423  | 108  |
| Alley,    | Warren S. <sup>stat</sup>  | Raymond S. Mears, <sup>stat</sup>       | 423  | 56   |
| atkins,   | W. Martin                  | Cornelious Wilkins, <sup>stat</sup>     | 425  | 79   |
| Ayres,    | William A.                 | William C. Hudson, <sup>stat</sup>      | 426  | 13   |
| Atkins,   | W. Martin                  | Richard F. Farley, <sup>stat</sup>      | 426  | 195  |
| atkins,   | William J. <sup>stat</sup> | Alton I. Mumford                        | 426  | 254  |
| atkins,   | William J. <sup>stat</sup> | Frank S. Parker, <sup>stat</sup>        | 426  | 256  |
| Atkins,   | W. Blaine                  | Sarah L. West, <sup>stat</sup>          | 426  | 305  |
| Atkins,   | W. Martin                  | James Lebat Jones, Jr., <sup>stat</sup> | 431  | 53   |

AAD959

|        | GRANTEE | From | GRANTOR | Book | Page |
|--------|---------|------|---------|------|------|
| AAD959 | No      |      | K's     |      |      |



GRANTEE

From

GRANTOR

Book Page

BLANK  
PAGE

AAD959

| GRANTEE                                 | From         | GRANTOR                       | Book | Page |
|---|--------------|-------------------------------|------|------|
| Assn. The Y. W. C. A. of Balt.          |              | Howard Waters Doughty et al   | 192  | 189  |
| Assn. The Y. W. C. A. of Balt.          |              | Francis C. Waters et al       | 192  | 197  |
| Assn. The Y. M. C. A. of Balt.          |              | Missionary Society of St Paul | 210  | 532  |
| Assn. Y. M. C. A. of Balt.              |              | Mary H. West et al            | 236  | 441  |
| Assn. Young Women's Christian           | of Waltham   | Chester V. Townsend et al     | 247  | 405  |
| Assn. Young Women's Christian           |              | Francis C. Waters et al       | 250  | 537  |
| Assn. Young Women's Christian           |              | Frederick P. Stief Jr. et al  | 250  | 542  |
| Assn. Young Women's Christian           |              | Com. of Rehoboth              | 254  | 240  |
| Assn. Y. W. C. of Waltham Dist. of Del. |              | Chester V. Townsend           | 270  | 100  |
| Allmutt                                 | Zyba & Swann | Mary C. Downes                | 289  | 90   |
| Allmutt,                                | Zyba & Swann | Pauline Gladley               | 398  | 581  |

AAD959



|  | GRANTEE  | From          | GRANTOR                    | Book | Page |
|--|----------|---------------|----------------------------|------|------|
|  | Aydelott | Zadoc         | William Hazzard            | 29   | 382  |
|  | Aydelott | Zadoc         | Stephen Steer              | 24   | 81   |
|  | Aydelott | Zadoc         | William Hazzard            | 28   | 109  |
|  | Aydelott | Zadoc         | John Howard et al          | 29   | 43   |
|  | Aydelott | Zadoc J.      | Louise J. Aydelott et al   | 154  | 183  |
|  | Over.    | Jena C. et al | Robert C. Herrickson et al | 333  | 474  |
|  | Aber.    | Jena C. et al | Milton S. Deblaton et al   | 399  | 467  |
|  | Aber.    | Jena C. et al | Wilmer O. Langford, Jr     | 414  | 578  |

AAD959

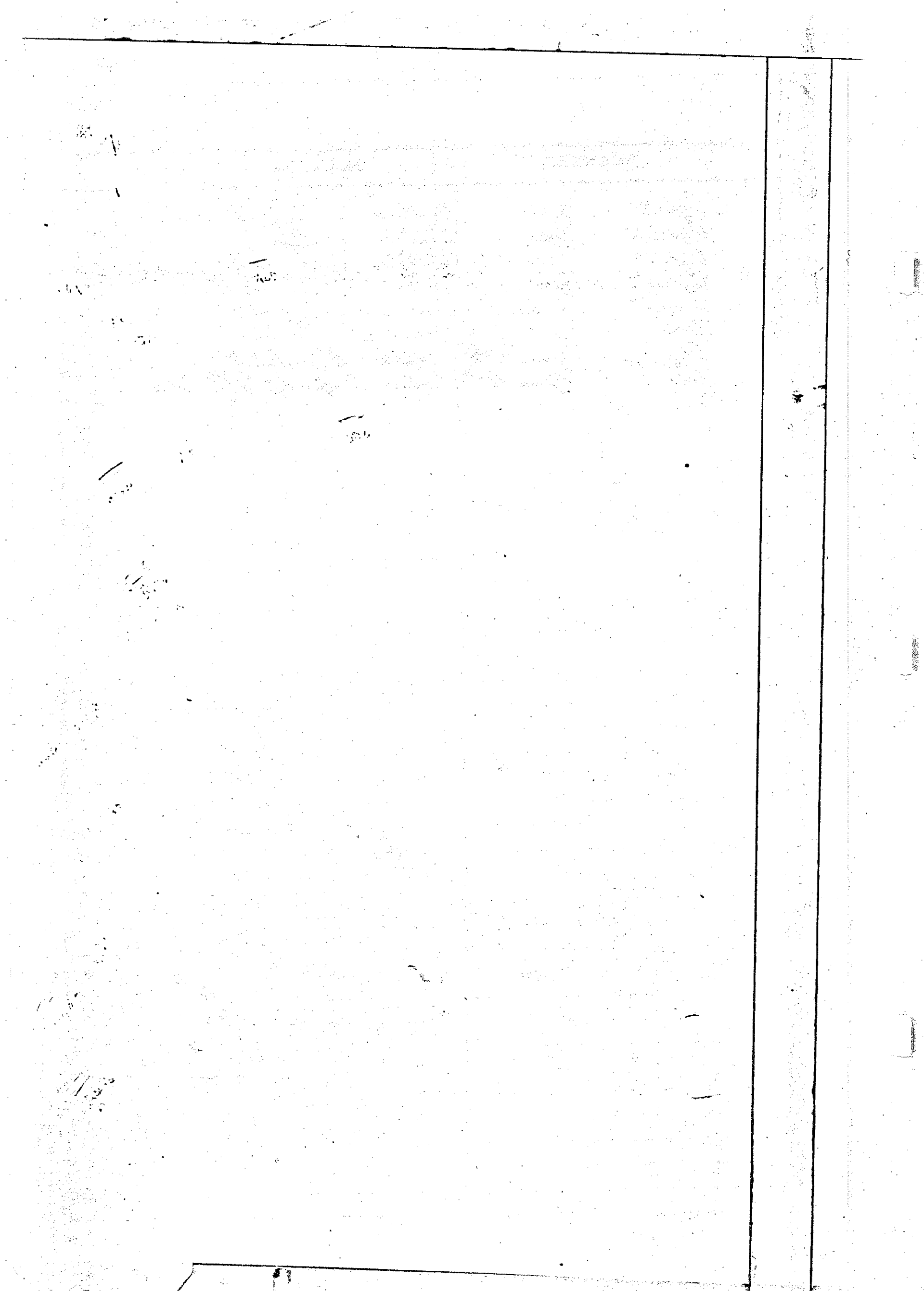

April 1, 1954

# A

| A | B  | C  | D  | E  | F  | G  | H   | I   |
|---|----|----|----|----|----|----|-----|-----|
| 1 | 21 | 31 | 55 | 65 | 85 | 95 | 119 | 129 |

| J   | K   | L   | Mc  | M   | N   | O   | P   | Q   |
|-----|-----|-----|-----|-----|-----|-----|-----|-----|
| 139 | 169 | 185 | 205 | 205 | 225 | 243 | 261 | 283 |

| R   | S   | T   | U   | V   | W   | X   | Y   | Z   |
|-----|-----|-----|-----|-----|-----|-----|-----|-----|
| 287 | 317 | 337 | 357 | 367 | 379 | 399 | 405 | 411 |



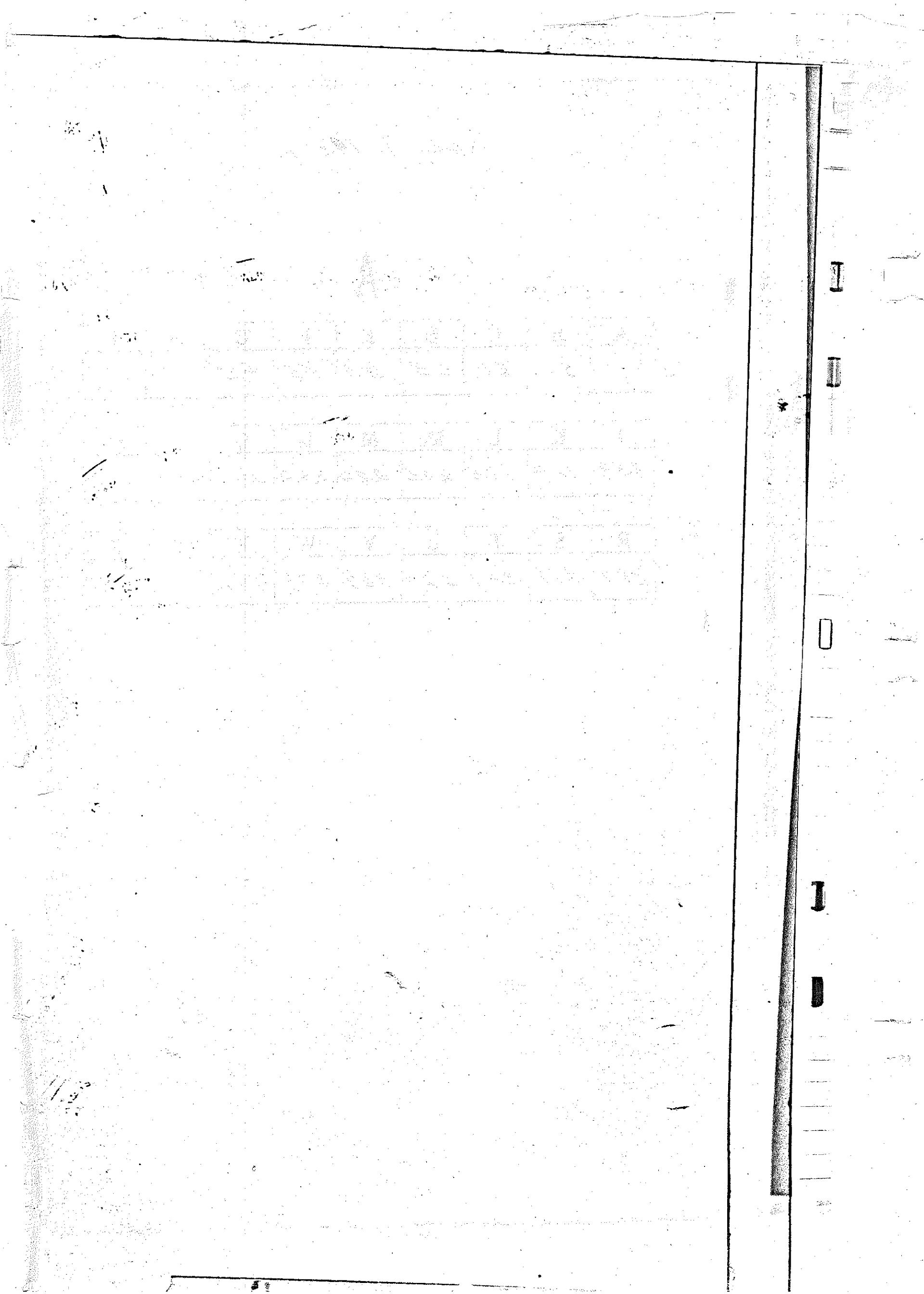

| GRANTEE                      |                               | From | GRANTOR   | Book | Page |
|------------------------------|-------------------------------|------|---|------|------|
| Adkins,                      | Anne K. <sup>stal</sup>       |      | James M. Junnell, Jr. <sup>stal</sup>                 | 432  | 377  |
| Allen,                       | Albert <sup>stal</sup>        |      | Germiah Payne <sup>stal</sup>                         | 432  | 431  |
| Adams,                       | Avery <sup>stal</sup>         |      | Ruth E. Wilkins <sup>stal</sup>                       | 433  | 345  |
| Adams,                       | Alvin C. <sup>stal</sup>      |      | Marvin H. Smith <sup>stal</sup>                       | 435  | 102  |
| Adams,                       | Alvin C. <sup>stal</sup>      |      | Marvin H. Smith <sup>stal</sup>                       | 435  | 106  |
| Atkins Brothers              | <sup>stal</sup>               |      | Indian Queen Volunteer Fire Co., Inc. <sup>stal</sup> | 439  | 263  |
| Ake,                         | Anne M. <sup>stal</sup>       |      | Helen A. Patter <sup>stal</sup>                       | 445  | 452  |
| Anderson,                    | Alice Mae <sup>stal</sup>     |      | Charles W. Mills <sup>stal</sup>                      | 446  | 70   |
| Atth,                        | Alice C. <sup>stal</sup>      |      | Ludie B. Eddington <sup>stal</sup>                    | 446  | 397  |
| Anthony,                     | Aurelia C. <sup>stal</sup>    |      | Jean Houseman Cranston <sup>stal</sup>                | 447  | 242  |
| Adams,                       | Adelaide B. <sup>stal</sup>   |      | Malverue M. Michie <sup>stal</sup>                    | 449  | 116  |
| Abbott,                      | Alice C. <sup>stal</sup>      |      | Leslie B. Eddington <sup>stal</sup>                   | 451  | 546  |
| Adams,                       | Alvin C. <sup>stal</sup>      |      | Harry B. Hutchins <sup>stal</sup>                     | 455  | 33   |
| Adams,                       | Adelaide B. <sup>stal</sup>   |      | Archie C. Vickers <sup>stal</sup>                     | 461  | 125  |
| Adams,                       | Adelaide B. <sup>stal</sup>   |      | Edward P. Koch <sup>stal</sup>                        | 463  | 304  |
| Atkinson,                    | Agnes A. <sup>stal</sup>      |      | Joseph M. Whipton <sup>stal</sup>                     | 466  | 115  |
| Anderson,                    | Cyrn B. <sup>stal</sup>       |      | Pearl J. Short Ladd <sup>stal</sup>                   | 467  | 234  |
| Anderson,                    | Anne T. <sup>stal</sup>       |      | Lillie O. Carey <sup>stal</sup>                       | 467  | 398  |
| Amos,                        | Archie Andrew <sup>stal</sup> |      | Norman A. Rust <sup>stal</sup>                        | 467  | 450  |
| Adams,                       | Adelaide B. <sup>stal</sup>   |      | Willie H. Hutchins <sup>stal</sup>                    | 468  | 307  |
| Asper,                       | Arthur <sup>stal</sup>        |      | Stanley W. Adley <sup>stal</sup>                      | 470  | 9    |
| Anderson,                    | Anne T. <sup>stal</sup>       |      | Clinton D. Carey <sup>stal</sup>                      | 472  | 205  |
| Anderson,                    | Anne T. <sup>stal</sup>       |      | Alfred S. Williams <sup>stal</sup>                    | 473  | 45   |
| Adkins,                      | Alice Ball <sup>stal</sup>    |      | Ruther Williamson <sup>stal</sup>                     | 473  | 77   |
| Adkins,                      | Alice Ball <sup>stal</sup>    |      | Jennie B. Gray <sup>stal</sup>                        | 473  | 79   |
| Adkins,                      | Ann C. <sup>stal</sup>        |      | Charles L. Casson <sup>stal</sup>                     | 473  | 352  |
| Adkins,                      | Alice B. <sup>stal</sup>      |      | Lloyd Robert Elton <sup>stal</sup>                    | 473  | 488  |
| Appel - Tucker Post no. 9244 | <sup>stal</sup>               |      | Thomas H. Pettyjohn <sup>stal</sup>                   | 474  | 533  |
| Anderson,                    | Alice Mae <sup>stal</sup>     |      | Charles W. Mills <sup>stal</sup>                      | 477  | 84   |
| Abbott,                      | Andrew C. <sup>stal</sup>     |      | Abbott Supply Company <sup>stal</sup>                 | 477  | 595  |
| Abbott,                      | Andrew C. <sup>stal</sup>     |      | Abbott Supply Company <sup>stal</sup>                 | 479  | 129  |
| Anderson,                    | Alberta M. <sup>stal</sup>    |      | York Beach Inc. <sup>stal</sup>                       | 480  | 44   |
| Anthony,                     | Ada <sup>stal</sup>           |      | Oral J. Wooters <sup>stal</sup>                       | 491  | 323  |
| Adams,                       | Adelaide B. <sup>stal</sup>   |      | Ruben M. Moore <sup>stal</sup>                        | 492  | 15   |
| Aviola,                      | Angeline M. <sup>stal</sup>   |      | Joseph J. Leoniate <sup>stal</sup>                    | 492  | 404  |
| Adkins,                      | Arleta <sup>stal</sup>        |      | Dempsey Jack Hickman <sup>stal</sup>                  | 493  | 585  |
| Adams,                       | Adelaide B. <sup>stal</sup>   |      | Broad Creek Poultry Farms, Inc. <sup>stal</sup>       | 494  | 20   |
| Agnew,                       | Avery <sup>stal</sup>         |      | Archie B. Brittingham <sup>stal</sup>                 | 494  | 269  |
| Asper,                       | Arthur E. <sup>stal</sup>     |      | Edwin S. Armstrong <sup>stal</sup>                    | 497  | 257  |

| GRANTEE                                  |  | From | GRANTOR                                      | Book | Page |
|--|--|------|--|------|------|
| Apostolopoulos, <sup>etal</sup> Antonios |  |      | Thomas J. Dillon <sup>etal</sup>             | 502  | 91   |
| Allen, <sup>etal</sup> Alice             |  |      | Eugene Waples <sup>etal</sup>                | 502  | 160  |
| Adkins, <sup>etal</sup> Armenia O.       |  |      | Chesley Watson <sup>etal</sup>               | 504  | 593  |
| Adams, <sup>etal</sup> Adelaide B.       |  |      | Albino Nes, <sup>etal</sup> Fossil New & Co. | 507  | 257  |
| Albertson, <sup>etal</sup> Asako         |  |      | Jeannette H. Betts <sup>etal</sup>           | 507  | 307  |
| Amos, <sup>etal</sup> Archie A.          |  |      | John K. McNamure <sup>etal</sup>             | 507  | 411  |
| Apostolopoulos, <sup>etal</sup> Antonios |  |      | Edna H. Wunders <sup>etal</sup>              | 509  | 372  |
| Ash, <sup>etal</sup> Alice M.            |  |      | Williams A. Joseph <sup>etal</sup>           | 511  | 37   |
| Adkins, <sup>etal</sup> Albartus Clayton |  |      | Vernon Simmons <sup>etal</sup>               | 514  | 256  |
| Artson, <sup>etal</sup> Alice            |  |      | Eugene D. Bookhammes <sup>etal</sup>         | 528  | 33   |
| Allen, <sup>etal</sup> Anna Lee          |  |      | Robert W. Allen <sup>etal</sup>              | 528  | 416  |
| Allen, <sup>etal</sup> Albert            |  |      | Frank W. Allen <sup>etal</sup>               | 529  | 278  |
| Adams, <sup>etal</sup> Alvin C.          |  |      | George V. Reuss <sup>etal</sup>              | 529  | 405  |
| Adams, <sup>etal</sup> Alvin C.          |  |      | Thurman B. Adams <sup>etal</sup>             | 529  | 540  |
| Asper, <sup>etal</sup> Arthur            |  |      | Grace H. Jackson <sup>etal</sup>             | 534  | 468  |
| Adkins, <sup>etal</sup> Albartus Clayton |  |      | Roland A. Hudson <sup>etal</sup>             | 535  | 228  |
| Adams, <sup>etal</sup> Alvin C.          |  |      | Addison L. Fatman <sup>etal</sup>            | 545  | 228  |
| Apostolopoulos, <sup>etal</sup> Antonios |  |      | Paul Apostolopoulos <sup>etal</sup>          | 545  | 446  |
| Austin, <sup>etal</sup> Antoinette D.    |  |      | Richard D. Blauer <sup>etal</sup>            | 546  | 566  |
| Abbott, <sup>etal</sup> Andrew C.        |  |      | Abbott Supply Co. <sup>etal</sup>            | 548  | 339  |
| Adams, <sup>etal</sup> Alvin C.          |  |      | Forae W. Mills <sup>etal</sup>               | 548  | 409  |
| Armstrong, <sup>etal</sup> Arlene B.     |  |      | Atlanta Estates, Inc. <sup>etal</sup>        | 549  | 187  |
| Akers, <sup>etal</sup> Annelies M.       |  |      | Willard M. Porter <sup>etal</sup>            | 552  | 395  |
| Adams, <sup>etal</sup> Alvin C.          |  |      | Ruth E. Wilkins <sup>etal</sup>              | 557  | 461  |
| Arseneau, <sup>etal</sup> Armand J.      |  |      | Edgar D. Morris, <sup>etal</sup>             | 562  | 377  |
| Ash, <sup>etal</sup> Alice M.            |  |      | Ruby R. Folger <sup>etal</sup>               | 567  | 601  |
| Ash, <sup>etal</sup> Annabelle L.        |  |      | Lillian LeCompte <sup>etal</sup>             | 569  | 207  |
| Allen, <sup>etal</sup> Anna May          |  |      | Mary Jane Hastings <sup>etal</sup>           | 574  | 96   |
| Adkins, <sup>etal</sup> Ada M.           |  |      | Roland O. Adkins <sup>etal</sup>             | 574  | 257  |
| Ammon, <sup>etal</sup> Alice L.          |  |      | Jacob Zimmerman <sup>etal</sup>              | 574  | 662  |
| Abel, <sup>etal</sup> Anna               |  |      | Alois E. Marsch <sup>etal</sup>              | 576  | 123  |
| Adams, <sup>etal</sup> Alvin C.          |  |      | George H. Carey <sup>etal</sup>              | 577  | 541  |
| Armstrong, <sup>etal</sup> Anne          |  |      | Fort M. Warrington <sup>etal</sup>           | 577  | 641  |
| Akers, <sup>etal</sup> Anna Ruth J.      |  |      | Charles Johnson <sup>etal</sup>              | 578  | 510  |
| Adams, <sup>etal</sup> Alvin C.          |  |      | Frances R. Walston <sup>etal</sup>           | 581  | 194  |
| Abbott, <sup>etal</sup> Arthur J.        |  |      | Columbia Farms Corporation <sup>etal</sup>   | 581  | 637  |
| Adkins, <sup>etal</sup> Anni B.          |  |      | Lelah M. Holloway <sup>etal</sup>            | 585  | 127  |
| Ades, <sup>etal</sup> Alvin R.           |  |      | Edw. C. Ryan <sup>etal</sup>                 | 586  | 107  |
| Anney, <sup>etal</sup> West              |  |      | Restrictions <sup>etal</sup>                 | 586  | 530  |

| GRANTEE                           | From  | GRANTOR                     | Book | Page |
|-----------------------------------|-------|-----------------------------|------|------|
| Adams, Anna                       | et al | Sea Gull Realty Corporation | 586  | 695  |
| Anderson, Alexander               | et al | Lenore P. Jackson           | 587  | 648  |
| Adkins, Armenia                   | et al | Frank E. Wilkins            | 590  | 146  |
| Andrews, Archie                   | et al | M. Albert Meserow           | 591  | 605  |
| Adams, Agnes M.                   | et al | Lois H. Carr                | 592  | 223  |
| Alabrudzinski, Aurelia            | et al | Pearl J. Short Ladd         | 593  | 383  |
| Amos, Adolph S.                   | et al | Maurice A. Hartnett III     | 593  | 395  |
| Administrator of Veterans Affairs | et al | Fred S. Ward                | 597  | 588  |
| Administrator of Veterans Affairs | et al | Robert Calverly Bunn        | 598  | 129  |
| Asper, Arthur E.                  | et al | Charles R. Donaway          | 600  | 122  |
| Asper, Arthur E.                  | et al | Ralph C. Hattaman           | 601  | 143  |
| Adams, Alton                      | et al | Ira S. Adams                | 601  | 188  |
| Ammon, Alice                      | et al | Florence A. Stephens        | 602  | 646  |
| Abbott, Arthur J.                 | et al | Chester J. Evans            | 604  | 569  |
| Abbott, Andrew C.                 | et al | Supex Realty Company        | 604  | 577  |
| Ades, Aline                       | et al | Ryan Edwin C. Ryan          | 605  | 192  |
| Adams, Albert                     | et al | White J. Virginia P. Watson | 606  | 590  |
| Allen, Alice                      | et al | Mary E. Allen               | 608  | 341  |
| Atwater, Adair K.                 | et al | Goldie E. Lull              | 608  | 552  |
| Allen, Alice                      | et al | Ruth E. Wilkins             | 612  | 84   |
| Atwater, Adair K.                 | et al | Jr. Alton Wootter           | 612  | 678  |
| Adams, Adelaide B.                | et al | George H. Evert             | 613  | 54   |
| Allen, Agnes P.                   | et al | John B. Holst               | 614  | 405  |
| Allen, Alice H.                   | et al | Louis Cohen                 | 614  | 453  |
| Abbott, Andrew C.                 | et al | State of Delaware           | 614  | 682  |
| Adams, Arroy O.                   | et al | Paul C. Ellis               | 617  | 275  |
| Aice, Alberto O.                  | et al | Robert L. Hearn et al       | 618  | 155  |
| Armenia, Anthony J.               | et al | Millie Armen                | 619  | 60   |
| Adams, Ann                        | et al | D. J. D. Inc.               | 619  | 95   |
| Ades, Aline P.                    | et al | W. Blaine Atkins et al      | 621  | 263  |
| Adams, Alvin C.                   | et al | Charlotte M. Inette et al   | 621  | 773  |
| Adkins, Armenia R.                | et al | Harry L. Dacey et al        | 624  | 917  |
| Argo, Annie W.                    | et al | Margaret Dunning            | 625  | 781  |

GRANTEE

From

GRANTOR

Book

Page

BLANK  
PAGE

| GRANTEE                               | From                         | GRANTOR   | Book | Page |
|---------------------------------------|------------------------------|---|------|------|
| Adams,                                | Bertha C. <sup>etal.</sup>   | Laura H. Coverdale <sup>Administratrix</sup>    | 433  | 551  |
| Adams,                                | Bertha C. <sup>etal.</sup>   | G. Edward Veasey <sup>trust</sup>               | 434  | 36   |
| Abbott,                               | B. Frank                     | State of Delaware                               | 434  | 76   |
| Alleman,                              | Benjamin <sup>etal.</sup>    | Meyer Alleman <sup>etal.</sup>                  | 434  | 308  |
| Adams,                                | Beatrice P. <sup>etal.</sup> | William J. Swain                                | 436  | 403  |
| Akerly,                               | Beatrice I. <sup>etal.</sup> | Silver City Manufacturing Co. Inc.              | 439  | 178  |
| Abbott,                               | Benjamin F. <sup>etal.</sup> | James F. Anderson <sup>trust</sup>              | 440  | 359  |
| Arnett,                               | Blaine A. <sup>etal.</sup>   | William J. Hope <sup>trust</sup>                | 441  | 3    |
| Aden,                                 | Bertha <sup>etal.</sup>      | Bruce W. Aden <sup>trust</sup>                  | 444  | 147  |
| Allen,                                | Beatrice D. <sup>etal.</sup> | Harold A. Schmees <sup>trust</sup>              | 444  | 438  |
| Arner,                                | Bernice L. <sup>etal.</sup>  | Dorothy Rogers <sup>trust</sup>                 | 447  | 500  |
| Adkins,                               | Bessie M. <sup>etal.</sup>   | Donald F. Taylor <sup>trust</sup>               | 448  | 209  |
| Alleman,                              | Benjamin A. <sup>etal.</sup> | Farrus W. Ellingsworth <sup>trust</sup>         | 451  | 71   |
| Alleman,                              | Benjamin A. <sup>etal.</sup> | James M. Lunnell, Jr. <sup>trust</sup>          | 452  | 166  |
| Assoc., Bridgville Bldg. & L.         |                              | Oscar Hall Warrington                           | 454  | 366  |
| Adkins,                               | Bessie M. <sup>etal.</sup>   | John W. Powell <sup>trust</sup>                 | 456  | 547  |
| Atwell,                               | Bert <sup>etal.</sup>        | Joseph J. Gray <sup>trust</sup>                 | 466  | 554  |
| Adams,                                | Beatrice I. <sup>etal.</sup> | Elsie M. Richards <sup>etal.</sup>              | 467  | 40   |
| Assoc., Bridgville Cemetery           |                              | Daisy S. Reed                                   | 467  | 597  |
| Akerholm,                             | Betsy <sup>etal.</sup>       | E. J. de Pont de Nemours & Co. <sup>trust</sup> | 474  | 130  |
| Arnett,                               | Blaine A. <sup>etal.</sup>   | M. Elmer Rodney <sup>trust</sup>                | 491  | 28   |
| Almond,                               | Bayard W. <sup>etal.</sup>   | James W. Johnson, Jr. <sup>trust</sup>          | 492  | 140  |
| Assoc., Bridgville Cemetery           |                              | Union Methodist Church <sup>trustee</sup>       | 496  | 271  |
| Ames,                                 | Benjamin J. <sup>trust</sup> | Laurence W. Adkins, Jr. <sup>trust</sup>        | 496  | 359  |
| Adkins,                               | Bessie M. <sup>etal.</sup>   | Nellie A. Horsley <sup>trust</sup>              | 497  | 280  |
| Argo,                                 | Beatrice L. <sup>etal.</sup> | Annie B. Pruitt <sup>trust</sup>                | 497  | 315  |
| Alleman,                              | Benjamin A. <sup>etal.</sup> | Meyer Alleman <sup>trust</sup>                  | 504  | 451  |
| Alleman,                              | Benjamin <sup>etal.</sup>    | Charles Perrett <sup>trust</sup>                | 506  | 531  |
| Albertson,                            | Benjamin S. <sup>trust</sup> | Jeanette H. Betts <sup>trust</sup>              | 507  | 387  |
| Association, Bridgville Cemetery      |                              | John I. Holt, Trustee <sup>trust</sup>          | 507  | 413  |
| Atwell,                               | Bert <sup>etal.</sup>        | J. Carl March <sup>etal.</sup>                  | 508  | 277  |
| Atkins,                               | Blanche C. <sup>etal.</sup>  | Virginia S. Nichols <sup>trust</sup>            | 524  | 27   |
| Assoc., Bridgville Cemetery           |                              | Bessie W. Rash <sup>trust</sup>                 | 526  | 346  |
| Achorn,                               | Beatrice H. <sup>etal.</sup> | Ray W. Christian <sup>trust</sup>               | 530  | 5    |
| Allen,                                | Bathany L. <sup>etal.</sup>  | Harl H. Brown, Trustee <sup>trust</sup>         | 532  | 433  |
| Anderson, Blanche M. <sup>etal.</sup> |                              | Hattie C. Single <sup>trust</sup>               | 538  | 141  |
| Adams,                                | Barbale C. <sup>etal.</sup>  | James M. Lunnell, Jr. <sup>trust</sup>          | 542  | 535  |
| Association, Bay Vista Civi           |                              | Bay Vista, Inc. <sup>trust</sup>                | 545  | 490  |
| Achorn,                               | Beatrice H. <sup>etal.</sup> | Luther Williamson <sup>trust</sup>              | 548  | 444  |



| GRANTEE                    | From                          | GRANTOR                               | Book | Page |
|----------------------------|-------------------------------|---------------------------------------|------|------|
| Adkins,                    | Bessie M. <sup>et al.</sup>   | James L. Walter <sup>et al.</sup>     | 551  | 224  |
| Abbott,                    | B. Frank <sup>et al.</sup>    | Wesley Farms, Inc.                    | 555  | 330  |
| Adams,                     | Barbara E. <sup>et al.</sup>  | Jennie M. West                        | 561  | 55   |
| Anderson,                  | Berthy J. <sup>et al.</sup>   | Grace King Dove <sup>et al.</sup>     | 562  | 282  |
| Arseneau,                  | Barbara A. <sup>et al.</sup>  | Edgar D. Morris <sup>et al.</sup>     | 562  | 377  |
| Assn. Bridgeville Cemetery |                               | Fannie Edick Willey <sup>et al.</sup> | 564  | 145  |
| Assn. Bridgeville Cemetery |                               | John Palk                             | 565  | 133  |
| Assn. Bridgeville Cemetery |                               | Jim Palk                              | 565  | 136  |
| Assn. Bridgeville Cemetery |                               | Narrie Cannon                         | 565  | 139  |
| Adams,                     | Barbara E. <sup>et al.</sup>  | Clarence L. Whaley <sup>et al.</sup>  | 572  | 275  |
| Assn. Bridgeville Cemetery |                               | George E. Jones                       | 573  | 35   |
| Assn. Bridgeville Cemetery |                               | George E. Jones                       | 573  | 32   |
| Auth, Barbara              | <sup>et al.</sup>             | Fredrick P. Hobart <sup>et al.</sup>  | 573  | 439  |
| Arqs,                      | Beatrice <sup>et al.</sup>    | Elsie M. Marich <sup>et al.</sup>     | 573  | 471  |
| Anderson,                  | Bessie <sup>et al.</sup>      | Wilton C. Wailes                      | 577  | 161  |
| Anderson,                  | Berthy J. <sup>et al.</sup>   | Raymond C. Kuchner <sup>et al.</sup>  | 577  | 349  |
| Allen,                     | Beatrice D. <sup>et al.</sup> | Marian P. Bryan                       | 588  | 523  |
| Adams,                     | Barbara E. <sup>et al.</sup>  | Glenn W. Ward                         | 590  | 87   |
| Albertson,                 | Beatrice M. <sup>et al.</sup> | Rehaboth By the Sea, Balt. B.         | 592  | 96   |
| Alabrudzynski, Ben         | <sup>et al.</sup>             | Pearl J. Short <sup>et al.</sup>      | 593  | 383  |
| Athey,                     | Barbara C. <sup>et al.</sup>  | Hallett <sup>et al.</sup>             | 594  | 325  |
| Austin,                    | Bonnie B. <sup>et al.</sup>   | Clayton E. Lathbury <sup>et al.</sup> | 598  | 498  |
| Aaron,                     | Beverly L. <sup>et al.</sup>  | Stapleford & McClary Co. Inc.         | 606  | 466  |
| Austin,                    | Betty M. <sup>et al.</sup>    | Estelle F. Jones                      | 619  | 861  |
| Apple,                     | Betty R. <sup>et al.</sup>    | Marion J. Banks                       | 619  | 1117 |
| Reley,                     | Betty V. <sup>et al.</sup>    | Resort Homes, Inc.                    | 623  | 935  |
| Austin,                    | Barbara F. <sup>et al.</sup>  | Henry B. Fisher <sup>et al.</sup>     | 624  | 182  |
| Allen,                     | Betty M. <sup>et al.</sup>    | Elsie M. Butler                       | 625  | 711  |
| Austin,                    | Bonnie Lynn <sup>et al.</sup> | Harold H. Lynn <sup>et al.</sup>      | 626  | 496  |
| Anthony,                   | Barbara <sup>et al.</sup>     | John Anthony Polfe <sup>et al.</sup>  | 626  | 648  |

| GRANTEE                                     | From                                  | GRANTOR                                 | Book | Page |
|---|---------------------------------------|---|------|------|
| Allen,                                      | Catherine <sup>etal</sup>             | William Clifford Wilson <sup>etal</sup> | 432  | 375  |
| Adkins,                                     | Claude <sup>etal</sup>                | James M. Junnell, Jr. <sup>etal</sup>   | 432  | 377  |
| Ammon,                                      | Cles C. <sup>etal</sup>               | Mary Warren <sup>etal</sup>             | 432  | 547  |
| Abbott,                                     | Clarence E. <sup>etal</sup>           | Lizzie Donovan <sup>etal</sup>          | 433  | 253  |
| Abbott,                                     | Clarence E. <sup>etal</sup>           | Clarence P. Abbott, Sr. <sup>etal</sup> | 433  | 485  |
| Allen,                                      | Claude L. <sup>etal</sup>             | William S. Linticum <sup>etal</sup>     | 436  | 384  |
| Allen,                                      | C. Clarence                           |   |      |      |
| 1/2 Allen's Hatchery,                       |                                       | Harry William Johnson <sup>etal</sup>   | 436  | 519  |
| Allen,                                      | Charles C. <sup>etal</sup>            |   |      |      |
| 1/2 Allen's Hatchery,                       |                                       | Harry William Johnson <sup>etal</sup>   | 436  | 519  |
| Allen,                                      | Charles C. <sup>etal</sup>            | Hazel Allen Biggin <sup>etal</sup>      | 436  | 536  |
| Allen,                                      | Charles Clarence                      |   |      |      |
| 1/2 Allen's Hatchery,                       |                                       | Ruth E. Wilkins <sup>etal</sup>         | 436  | 552  |
| Allen,                                      | Charles Clarence, Jr. <sup>etal</sup> |   |      |      |
| 1/2 Allen's Hatchery,                       |                                       | Ruth E. Wilkins <sup>etal</sup>         | 436  | 552  |
| Ammon,                                      | Cles C. <sup>etal</sup>               | William V. Benson <sup>etal</sup>       | 436  | 556  |
| Adkins,                                     | Charles Henry <sup>etal</sup>         | Alison H. Mumford <sup>etal</sup>       | 439  | 294  |
| Archer,                                     | Chara a. <sup>etal</sup>              | Joseph a. Hollock Sr. <sup>etal</sup>   | 440  | 102  |
| Abbott, Rev.                                | Clarence J. <sup>etal</sup>           | Myrtle M. Parsons <sup>etal</sup>       | 444  | 1    |
| Allen,                                      | Calvin B. <sup>etal</sup>             | E. Albert R. Allen <sup>etal</sup>      | 444  | 138  |
| Allen,                                      | C. Charles C. <sup>etal</sup>         |   |      |      |
| 1/2 Allen's Hatchery,                       |                                       | Delaware Mills, Inc. <sup>etal</sup>    | 445  | 73   |
| Allen,                                      | C. Clarence                           |   |      |      |
| 1/2 Allen's Hatchery,                       |                                       | Delaware Mills, Inc. <sup>etal</sup>    | 445  | 73   |
| Allen,                                      | Charles C. <sup>etal</sup>            |   |      |      |
| 1/2 Allen's Hatchery,                       |                                       | Delaware Mills, Inc. <sup>etal</sup>    | 446  | 439  |
| Allen,                                      | C. Clarence                           |   |      |      |
| 1/2 Allen's Hatchery,                       |                                       | Delaware Mills, Inc. <sup>etal</sup>    | 446  | 439  |
| Anderson,                                   | Charles M. <sup>etal</sup>            | Essie J. Anderson <sup>etal</sup>       | 448  | 161  |
| Apter,                                      | Charles D. <sup>etal</sup>            | W. Donald Robinson <sup>etal</sup>      | 451  | 176  |
| Apter,                                      | Charles D. <sup>etal</sup>            | Mina R. Perry <sup>etal</sup>           | 451  | 178  |
| Adams,                                      | Catherine <sup>etal</sup>             | Claud L. Tease <sup>etal</sup>          | 452  | 408  |
| Adams,                                      | Carolyn J. <sup>etal</sup>            | Leonard C. Wiseman <sup>etal</sup>      | 452  | 451  |
| Adkins,                                     | Charles Henry <sup>etal</sup>         | Alison H. Mumford <sup>etal</sup>       | 455  | 187  |
| Adkins,                                     | Charles Edward <sup>etal</sup>        | Jane Massey <sup>etal</sup>             | 459  | 367  |
| Austin,                                     | Charles B. W. <sup>etal</sup>         | Price Webb <sup>etal</sup>              | 459  | 592  |
| Ardis,                                      | Cynthia <sup>etal</sup>               | Frank M. Holloway <sup>etal</sup>       | 462  | 553  |
| Allen,                                      | C. Clarence                           |   |      |      |
| 1/2 Allen's Hatchery,                       |                                       | John J. Conway <sup>etal</sup>          | 463  | 368  |
| Allen, Charles C. Jr. 1/2 Allen's Hatchery, |                                       | John J. Conway <sup>etal</sup>          | 463  | 368  |

| GRANTEE                                     | From | GRANTOR  | Book | Page |
|---|------|--|------|------|
| Ammeny, <sup>stal</sup> Cles I.             |      | David A. Ellingsworth <sup>stal</sup>  | 463  | 419  |
| Anderson, <sup>stal</sup> Charles W.        |      | Mary M. Reed <sup>stal</sup>   | 463  | 550  |
| Ammeny, <sup>stal</sup> Cles C.             |      | William V. Benson <sup>stal</sup>  | 464  | 217  |
| Anderson, <sup>stal</sup> Caroline S.       |      | C. duPont de Nemours & Co. <sup>stal</sup>                                       | 466  | 155  |
| Allen, <sup>stal</sup> Charles Clarence Jr. |      | Clarence Allen <sup>stal</sup>   |      |      |
| -   |      | 1/4 Allen's Hatchery   | 466  | 383  |
| Anderson, <sup>stal</sup> Clifford C. Jr.   |      | Lizzie P. Carey <sup>stal</sup>  | 467  | 398  |
| Adkins, <sup>stal</sup> Charles E.          |      | George H. Artok, Jr. <sup>stal</sup>   | 467  | 391  |
| Anderson, <sup>stal</sup> Charles W.        |      | Charles M. Anderson <sup>stal</sup>  | 469  | 47   |
| Anderson, <sup>stal</sup> Charles M.        |      | Charles W. Anderson <sup>stal</sup>  | 469  | 49   |
| Anderson, <sup>stal</sup> Charles W.        |      | Charlotte A. Kefauver <sup>stal</sup>  | 469  | 51   |
| Adams, <sup>stal</sup> Charles Morris       |      | Ruth E. Wilkins <sup>stal</sup>  | 470  | 489  |
| Adams, <sup>stal</sup> Charles Morris       |      | Ruth E. Wilkins <sup>stal</sup>  | 470  | 494  |
| Anderson, <sup>stal</sup> Clifford C. Jr.   |      | Clinton D. Carey <sup>stal</sup>   | 472  | 205  |
| Allen, <sup>stal</sup> C. Granville         |      | Nanticoke Real Estate Co., Inc. <sup>stal</sup>                                  | 472  | 587  |
| Anderson, <sup>stal</sup> Clifford C. Jr.   |      | Alfred S. Williams <sup>stal</sup>   | 473  | 45   |
| Allen, <sup>stal</sup> C. Clarence          |      | Raymond S. Mears <sup>stal</sup>   | 476  | 235  |
| 1/4 Allen's Hatchery                        |      | Raymond S. Mears <sup>stal</sup>   | 476  | 235  |
| Allen, <sup>stal</sup> Charles C.           |      | Raymond S. Mears <sup>stal</sup>   | 476  | 235  |
| 1/4 Allen's Hatchery                        |      | Raymond S. Mears <sup>stal</sup>   | 476  | 235  |
| Abbott, <sup>stal</sup> Catherine M.        |      | Abbott Supply Company <sup>stal</sup>  | 477  | 595  |
| Adams, <sup>stal</sup> Charles Morris       |      | Laura Roberts <sup>stal</sup>  | 478  | 17   |
| Adkins, <sup>stal</sup> Charles Edward      |      | Florence Weigand Rathel <sup>stal</sup>  | 478  | 347  |
| Abbott, <sup>stal</sup> Catherine M.        |      | Abbott Supply Company <sup>stal</sup>  | 479  | 129  |
| Allen, <sup>stal</sup> Clarence C.          |      | Anna W. Webster <sup>stal</sup>  | 481  | 325  |
| 1/4 Allen's Hatchery                        |      | Anna W. Webster <sup>stal</sup>  | 481  | 325  |
| Allen, <sup>stal</sup> Charles C. Jr.       |      | Anna W. Webster <sup>stal</sup>  | 481  | 325  |
| 1/4 Allen's Hatchery                        |      | Anna W. Webster <sup>stal</sup>  | 481  | 325  |
| Arnold, <sup>stal</sup> C. Ray              |      | M. & D. Sales Co., Inc. <sup>stal</sup>  | 482  | 451  |
| 1/4 Arnold Furniture Co.                    |      | M. & D. Sales Co., Inc. <sup>stal</sup>  | 482  | 451  |
| Arrington, <sup>stal</sup> Carroll L.       |      | Arthur I. Ringrose <sup>stal</sup>   | 482  | 495  |
| Adkins, <sup>stal</sup> Charles Edward      |      | Wilfred J. Adkins <sup>stal</sup>  | 483  | 427  |
| Adkins, <sup>stal</sup> Charles Edward      |      | Ruth E. Wilkins <sup>stal</sup>  | 484  | 446  |
| Adkins, <sup>stal</sup> C. Edward Jr.       |      | Raymond B. Jarvis, Sr. <sup>stal</sup>   |      |      |
| -   |      | 1/4 Jarvis Real Estate Co., Inc. <sup>stal</sup>                                 | 484  | 562  |
| Allen, <sup>stal</sup> Charles              |      | Charles W. Hurley <sup>stal</sup>  | 487  | 154  |
| Allen, <sup>stal</sup> Charles E. Jr.       |      | Alice V. Coulbourn <sup>stal</sup>   | 487  | 156  |
| Anderson, <sup>stal</sup> Cora J.           |      | Annie M. Hudson <sup>stal</sup>  | 492  | 337  |
| Anderson, <sup>stal</sup> Charles D.        |      | Halsted P. Layton <sup>stal</sup>  | 493  | 28   |
| Adkins, <sup>stal</sup> C. Edward           |      | Amended Restrictive Covenants,<br>Condition Remedial Clause, et. <sup>stal</sup> | 493  | 212  |

| GRANTEE      | From                         | GRANTOR                      | Book | Page |
|--------------|------------------------------|------------------------------|------|------|
| Adkins,      | C. Edward                    | Amended Restrictive Covenant | 494  | 410  |
| Ammen,       | Cles C.                      | Nora J. Burton               | 494  | 519  |
| Adkins,      | Charles Henry                | Leighton C. Fowler           | 499  | 468  |
| Andrews,     | Charlotte M.                 | Richard D. Argo              | 501  | 567  |
| Adams,       | Catherine M.                 | Elsa D. Smith                | 502  | 581  |
| Atkey,       | C. Burch                     |                              |      |      |
|              | 1/4 Atkey-Stokes Enterprises | North Shores, Inc.           | 503  | 328  |
| Atkey,       | C. Burch                     |                              |      |      |
|              | 1/4 Atkey-Stokes Enterprises | North Shores, Inc.           | 503  | 316  |
| Allen,       | Charles J. Jr.               | J. Hallett Robinson          | 504  | 323  |
| Allen,       | Charles D. Jr.               | Florence Taylor Braun        | 504  | 326  |
| Artysiewicz, | Chester                      | Daniel W. Hallam             | 506  | 191  |
| Adams,       | Calvin C.                    | James A. Holloway            | 508  | 49   |
| Arnold,      | C. Ruy                       |                              |      |      |
|              | 1/2 Arnold Furniture Co.     | M. & D. Sales Co., Inc.      | 508  | 179  |
| Adkins,      | Charles Edward               | Ruel E. Wilkins              | 508  | 238  |
| Acko,        | Catherine M.                 | George Botte                 | 512  | 319  |
| Addy,        | Charles E.                   | Margaret Dunning             | 513  | 3    |
| Atkey,       | C. Burch                     | Rebekah Read McKay           | 516  | 302  |
| Adkins,      | Charles E.                   | William A. Joseph            | 519  | 540  |
| Allen,       | Charles J. Jr.               | Brick Homes, Inc.            | 528  | 148  |
| Allen,       | Charles J. Jr.               | Brick Homes, Inc.            | 529  | 64   |
| Adams,       | Charles W.                   | Nanticoke Real Estate Co.    | 530  | 289  |
| Adams,       | C. Morris                    | Talliant Fertilizer Company  | 530  | 587  |
| Allen,       | Clarence C.                  |                              |      |      |
|              | 1/2 Allen's Hatchery         | William J. Spitzer           | 532  | 220  |
| Allen,       | C. Clarence                  |                              |      |      |
|              | 1/2 Allen's Hatchery         | Ann W. Wyatt                 | 532  | 223  |
| Allen,       | Charles C. Jr.               |                              |      |      |
|              | 1/2 Allen's Hatchery         | William J. Spitzer           | 532  | 220  |
| Allen,       | Charles C. Jr.               |                              |      |      |
|              | 1/2 Allen's Hatchery         | Ann W. Wyatt                 | 532  | 223  |
| Aydelotte,   | Catherine H.                 | Leon L. Hastings             | 532  | 249  |
| Allen,       | Clarence C.                  |                              |      |      |
|              | 1/2 Allen's Hatchery         | Calvin Joseph, et al         | 533  | 423  |
| Allen,       | C. Charles, Jr.              |                              |      |      |
|              | 1/2 Allen's Hatchery         | Calvin Joseph, et al         | 533  | 423  |
| Allen,       | Charles C. Jr.               | Brick Homes, Incorporated    | 534  | 406  |
| Adams,       | Charles Morris               | George M. Simpson            | 535  | 326  |
| Ash,         | Charles W.                   | Charles H. Massey            | 535  | 328  |

| GRANTEE       | From                         | GRANTOR                                       | Book | Page |
|---------------|------------------------------|---|------|------|
| Adams,        | Christine B.                 | Rev. David William Baker <sup>et ux</sup>     | 536  | 236  |
| Allen,        | Calvin R.                    | Egbert R. Allen, <sup>et ux</sup>             | 537  | 96   |
| Adams,        | C. Morris                    | Dorsey E. Williamson <sup>et ux</sup>         | 537  | 280  |
| Anderson,     | Charles D. Jr.               | Fredrick J. Coover, <sup>et ux</sup>          | 537  | 351  |
| Associations, | Collins Pond                 | George M. Simpson <sup>et ux</sup>            | 537  | 576  |
| Allen,        | Charles B. Jr.               | Sussex Trust Company <sup>et ux in fact</sup> | 539  | 194  |
| Allen,        | Charles B. Jr.               | Brick Homes Inc.                              | 539  | 289  |
| Alexander,    | Charles <sup>et ux</sup>     | Everett B. Calhoun                            | 540  | 15-9 |
| Alexander,    | Clayton M.                   | Loretta Hassell, <sup>et ux</sup>             | 540  | 167  |
| Allen,        | Charles <sup>et ux</sup>     | Bertha J. LeCates                             | 543  | 233  |
| Allen,        | Charles <sup>et ux</sup>     | Innabel Hurler, <sup>et ux</sup>              | 543  | 236  |
| Anderson,     | Charles M.                   | Thomas H. Furner                              | 544  | 252  |
| Adams,        | C. Morris <sup>et ux</sup>   | Walter Allen Jones <sup>et ux</sup>           | 544  | 427  |
| Allen,        | Charles <sup>et ux</sup>     | Delaware Power & Light Co.                    | 545  | 212  |
| Allen,        | Charles C.                   |   |      |      |
| 1/2 Allen's   | Hatchery                     | Rowland D. Scott, <sup>et ux</sup>            | 547  | 79   |
| Allen,        | C. Clarence <sup>et ux</sup> |   |      |      |
| 1/2 Allen's   | Hatchery <sup>et ux</sup>    | Rowland D. Scott, <sup>et ux</sup>            | 547  | 79   |
| Antonik,      | Catherine                    | South Bethany Corp                            | 547  | 303  |
| Arnett,       | Carol Jean <sup>et ux</sup>  | James Friezel Williams <sup>et ux</sup>       | 547  | 129  |
| Anderson,     | Cornelius N. H.              | Calvert Priestley <sup>et ux</sup>            | 547  | 4157 |
| Allen,        | Charles B. Jr.               | Thompson L. Baker <sup>et ux</sup>            | 548  | 168  |
| Anderson,     | Charles W.                   | James W. Johnson <sup>et ux</sup>             | 548  | 194  |
| Abbott,       | Catherine M.                 | Abbott Supply Co.                             | 548  | 339  |
| Allen,        | Charles Clarence             |   |      |      |
| 1/2 Allen's   | Hatchery                     | George E. Straub, <sup>et ux</sup>            | 548  | 511  |
| Allen,        | Charles Clarence Jr.         |   |      |      |
| 1/2 Allen's   | Hatchery                     | George E. Straub, <sup>et ux</sup>            | 548  | 511  |
| Adkins,       | Charles C.                   | Carl F. Webb, <sup>et ux</sup>                | 549  | 378  |
| Abele,        | Charlotte M.                 | Edgewater Ceres, Inc.                         | 549  | 630  |
| Allen,        | C. Clarence <sup>et ux</sup> |   |      |      |
| 1/2 Allen's   | Hatchery                     | Bertha B. Trivits                             | 551  | 569  |
| Allen,        | Charles C.                   |   |      |      |
| 1/2 Allen's   | Hatchery                     | Bertha B. Trivits                             | 551  | 569  |
| Allen,        | Charles B. Jr.               | Cannon Motors, Inc.                           | 552  | 577  |
| Adkins,       | Charles <sup>et ux</sup>     | Robert W. Sumrell <sup>et ux</sup>            | 553  | 118  |
| Allen,        | Charles <sup>et ux</sup>     | Willard Allen <sup>et ux</sup>                | 554  | 319  |
| Aydelotte,    | Catherine H.                 | Ruth E. Wilkins                               | 554  | 436  |
| Anderson,     | Charles W.                   | Emerson L. Harper, <sup>et ux</sup>           | 555  | 123  |
| Adams,        | Charles Morris               | George M. Simpson <sup>et ux</sup>            | 556  | 624  |



| GRANTEE                  | From                                 | GRANTOR  | Book | Page |
|--------------------------|--------------------------------------|--|------|------|
| Adkins,                  | Charles F. <sup>etal</sup>           | Hugh A. Fraser <sup>etal</sup>                 | 556  | 634  |
| Adams,                   | C. Morris <sup>etal</sup>            | Robert W. Jurnell <sup>etal</sup>              | 556  | 672  |
| Anderson,                | Cyrus <sup>etal</sup>                | Rehoboth By the Sea Realty Co. <sup>etal</sup> | 559  | 397  |
| Adams,                   | Charlotte H. <sup>etal</sup>         | Gertrude H. Winder <sup>etal</sup>             | 560  | 444  |
| Addy,                    | Charles Edward <sup>etal</sup>       | Marian P. Bryan <sup>etal</sup>                | 560  | 539  |
| Alexander,               | Clayton M. <sup>etal</sup>           | Charles S. Hudson <sup>etal</sup>              | 562  | 613  |
| Ason, Cotton Patch Hills |                                      | Margaret Dunning <sup>etal</sup>               | 563  | 552  |
| Anderson,                | Constance K. <sup>etal</sup>         | North Shores Inc. <sup>etal</sup>              | 564  | 283  |
| Alexander,               | Charlotte B. <sup>etal</sup>         | William N. Potter, II <sup>etal</sup>          | 566  | 97   |
| Alexander,               | Charlotte B. <sup>etal</sup>         | Francis A. Bennett <sup>etal</sup>             | 566  | 100  |
| Adkins,                  | Charles F. <sup>etal</sup>           | Helena E. Trzaska <sup>etal</sup>              | 567  | 1    |
| Addy,                    | Charles E. <sup>etal</sup>           | Buckley S. Griffin <sup>etal</sup>             | 567  | 404  |
| Arnold,                  | C. <sup>etal</sup>                   | Nelson J. Swain <sup>etal</sup>                | 569  | 447  |
| Adkins,                  | Charles J. <sup>etal</sup>           | Bertha I. LeCates <sup>etal</sup>              | 569  | 477  |
| Arnold,                  | C. R. <sup>etal</sup>                | J. Paul Swain, <sup>etal</sup>                 | 571  | 376  |
| Addy,                    | Charles E. <sup>etal</sup>           | Charles E. Addy <sup>etal</sup>                | 571  | 420  |
| Adams,                   | Carrie W. <sup>etal</sup>            | Clarence S. Whaley <sup>etal</sup>             | 572  | 273  |
| Allen,                   | Calvin R. <sup>etal</sup>            | E. Raymond Allen <sup>etal</sup>               | 573  | 28   |
| Atkins,                  | Carrie <sup>etal</sup>               | Viola Jones <sup>etal</sup>                    | 574  | 447  |
| Arnold,                  | C. P. <sup>etal</sup>                | J. Paul Swain <sup>etal</sup>                  | 578  | 244  |
| Arnold,                  | C. Ray <sup>etal</sup>               | M. E. D. Sales Company <sup>etal</sup>         | 579  | 431  |
| Anderson,                | Catherine M. <sup>etal</sup>         | Andrew S. Burks, Inc. <sup>etal</sup>          | 582  | 629  |
| Allen,                   | C. Clarence <sup>etal</sup>          |  |      |      |
| Allen,                   | The Allen's Hatchery <sup>etal</sup> | J. Rodney King <sup>etal</sup>                 | 583  | 72   |
| Allen,                   | Charles C. Jr. <sup>etal</sup>       |  |      |      |
| Adams,                   | The Allen's Hatchery <sup>etal</sup> | J. Rodney King <sup>etal</sup>                 | 583  | 72   |
| Adams,                   | Carlton Ray <sup>etal</sup>          | Florence Ellen Swain <sup>etal</sup>           | 584  | 336  |
| Adams,                   | Carra Julia <sup>etal</sup>          | Florence Ellen Swain <sup>etal</sup>           | 584  | 336  |
| Adams,                   | Charles M. D. <sup>etal</sup>        | Calvert Priestley <sup>etal</sup>              | 585  | 324  |
| Abbott,                  | Catherine <sup>etal</sup>            | Noah E. Pruitt <sup>etal</sup>                 | 585  | 584  |
| Adkins,                  | Charles Edward <sup>etal</sup>       | John M. Jones, Jr. <sup>etal</sup>             | 586  | 87   |
| Adams,                   | Charles E. <sup>etal</sup>           | Frederick J. Forster <sup>etal</sup>           | 586  | 383  |
| Collins Pond Assn. Inc.  |                                      | Henry Isaac Short <sup>etal</sup>              | 587  | 173  |
| Arnett,                  | Carol Jean <sup>etal</sup>           | Adelin M. Williams <sup>etal</sup>             | 587  | 291  |
| Athey,                   | C. Birch <sup>etal</sup>             | Newfold Van <sup>etal</sup>                    | 590  | 318  |
| Anderson,                | Charles M. <sup>etal</sup>           | N. Eugene Campbell <sup>etal</sup>             | 591  | 175  |
| Addy,                    | Charles E. <sup>etal</sup>           | Marjorie R. Errett <sup>etal</sup>             | 591  | 302  |
| Anderson,                | Constance K. <sup>etal</sup>         | Henry H. Allman <sup>etal</sup>                | 591  | 390  |
| Adams,                   | C. Morris <sup>etal</sup>            | Fred L. Ward <sup>etal</sup>                   | 591  | 533  |
| Adams,                   | Clarence <sup>etal</sup>             | Lois N. Carr <sup>etal</sup>                   | 592  | 223  |



| GRANTEE   | From:                                    | GRANTOR  | Book | Page |
|-----------|--|--|------|------|
| Allen,    | Carol <sup>et al</sup>                   | William Elisha Hudson <sup>et al</sup>                   | 595  | 23   |
| Adams,    | Carrie W. <sup>et al</sup>               | Marian P. Bryan <sup>et al</sup>                         | 595  | 216  |
| Anderson, | Charles E. <sup>et al</sup>              | Leonard W. McCrooy <sup>et al</sup>                      | 595  | 674  |
| Austin,   | Cecelia M. <sup>et al</sup>              | Margaret Martin <sup>et al</sup>                         | 597  | 279  |
| Atkey,    | C. Burch <sup>et al</sup>                | Refoboth By the Realty Co. <sup>et al</sup>              | 599  | 570  |
| Adams,    | C. Morris <sup>et al</sup>               | George L. Zott <sup>et al</sup>                          | 599  | 542  |
| Ammon,    | Charles A. <sup>et al</sup>              | Frederick S. Maske <sup>et al</sup>                      | 600  | 3    |
| Allen,    | Charles B. <sup>et al</sup>              | Cannon Motors Inc <sup>et al</sup>                       | 600  | 162  |
| Arnold,   | Charles George Richards <sup>et al</sup> | Edgewater Acres Inc <sup>et al</sup>                     | 600  | 318  |
| Adkins,   | Charles Edward <sup>et al</sup>          | Howard Edward Johnson <sup>et al</sup>                   | 600  | 567  |
| Abele,    | Charlotte W. <sup>et al</sup>            | Sea Gull Realty Corporation <sup>et al</sup>             | 601  | 403  |
| Adkins,   | Charles F. <sup>et al</sup>              | Robert G. Messick <sup>et al</sup>                       | 604  | 573  |
| Abbot,    | Catherine R. <sup>et al</sup>            | Sussex Realty Company <sup>et al</sup>                   | 604  | 577  |
| Allen,    | Charles C. Jr. <sup>et al</sup>          | Thomas E. Myers <sup>et al</sup>                         | 604  | 432  |
| Allen,    | Charles C. Jr. <sup>et al</sup>          | Joseph Franklin Voshell <sup>et al</sup>                 | 604  | 634  |
| Anderson, | Cyrus J. <sup>et al</sup>                | D. J. D., Inc. <sup>et al</sup>                          | 605  | 500  |
| Adkins,   | Charles Edward <sup>et al</sup>          | Charles P. Donaway <sup>et al</sup>                      | 606  | 271  |
| Adams,    | Charlotte H. <sup>et al</sup>            | Benjamin J. Hurley <sup>et al</sup>                      | 606  | 476  |
| Adams,    | Charlotte H. <sup>et al</sup>            | Yand M Sporting Goods Co. <sup>et al</sup>               | 607  | 183  |
| Aikin,    | Charles E. <sup>et al</sup>              | Fred B. Smith <sup>et al</sup>                           | 608  | 202  |
| Addy,     | Charles E. <sup>et al</sup>              | Nelene Robinson <sup>et al</sup>                         | 608  | 364  |
| Adams,    | C. Morris <sup>et al</sup>               | Luther Rust <sup>et al</sup>                             | 612  | 463  |
| Adams,    | C. Morris <sup>et al</sup>               | Harold H. Helliger <sup>et al</sup>                      | 612  | 586  |
| Adams,    | C. Morris <sup>et al</sup>               | William R. Walker <sup>et al</sup>                       | 614  | 131  |
| Aikin,    | Charles E. <sup>et al</sup>              | Iud L. Smith <sup>et al</sup>                            | 615  | 277  |
| Adams,    | Charles M. <sup>et al</sup>              | Berge Louis Jefferson <sup>et al</sup>                   | 617  | 237  |
| Adams,    | Clarence B. <sup>et al</sup>             | D. J. D. Inc. <sup>et al</sup>                           | 619  | 95   |
| Adams,    | Charles Morris <sup>et al</sup>          | Paul E. Ellis <sup>et al</sup>                           | 619  | 1021 |
| Arnold,   | Charles George Richards <sup>et al</sup> | Atlantic Methodist Episcopal Church Inc <sup>et al</sup> | 621  | 609  |
| Arnold,   | Charles George Richards <sup>et al</sup> | William L. Buell <sup>et al</sup>                        | 621  | 575  |
| Arnold,   | C. Ray <sup>et al</sup>                  | Richard P. LaFreniere <sup>et al</sup>                   | 621  | 645  |
| Arnold,   | C. Ray <sup>et al</sup>                  | Richard P. LaFreniere <sup>et al</sup>                   | 621  | 648  |
| Armet,    | C. Brooke <sup>et al</sup>               | George N. Carey <sup>et al</sup>                         | 623  | 378  |
| Adair,    | Charles <sup>et al</sup>                 | Robert W. Engel <sup>et al</sup>                         | 624  | 487  |
| Armet,    | Clyde M. <sup>et al</sup>                | George C. Moore <sup>et al</sup>                         | 626  | 258  |
| Absher,   | Claude <sup>et al</sup>                  | Wack Absher <sup>et al</sup>                             | 626  | 381  |

| GRANTEE                                   | From  | GRANTOR                      | Book | Page |
|---|-------|------------------------------|------|------|
| Arlington, Doreen Kennedy                 | et al | Harley A. Elliott            | 439  | 148  |
| Anderson, Daniel S. Jr.                   | et al | The Sussex Trust Company     | 440  | 157  |
| Aughenbaugh, Dustin M.                    | et al | Preston E. Evans             | 440  | 168  |
| Anderson, Doris C.                        | et al | William J. Hope              | 444  | 306  |
| Anderson, Daniel S., Jr.                  | et al | M.E.D. Idles Company, Inc.   | 446  | 343  |
| Arterbridge, Dorothy E.                   | et al | Daniel S. Donovan            | 461  | 24   |
| Atkins, Dale                              | et al | Marvel Hopkins               | 461  | 157  |
| Anderson, Daniel S., Sr.                  | et al | Louisa Thompson              | 467  | 266  |
| Amatucci, Druscilla C.                    | et al | William C. Scott             | 469  | 316  |
| Arlington, Doreen H.                      | et al | Benny P. Young               | 473  | 83   |
| Akerhielm, David A.                       | et al | E. J. dePort de Spours & Co. | 474  | 130  |
| Argo, Dorothy E.                          | et al | June M. Williams             | 478  | 181  |
| Anderson, Donald W.                       | et al | York Beach, Inc.             | 480  | 44   |
| Aydelotte, Doris H.                       | et al | Margaret Ann Miller          | 480  | 84   |
| Anderson, Doris C.                        | et al | Mumhard V. Hill              | 488  | 52   |
| Anderson, Daniel V.                       | et al | North Shores, Inc.           | 491  | 32   |
| Anderson, Daniel G. Jr.                   | et al | North Shores, Inc.           | 493  | 175  |
| Association, Delaware of Chiefs of Police |       | Del. Game & Fish Comm.       | 493  | 141  |
| Anderson, Daniel V.                       | et al | Margaret Dumming             | 496  | 38   |
| Anderson, Daniel S. Jr.                   | et al | Wilson C. Buckson            | 497  | 339  |
| Anderson, Daniel S. Jr.                   | et al | Swanendal, Inc.              | 497  | 469  |
| Ambrose, Dorothy E.                       | et al | Bruce V. Nickerson           | 501  | 13   |
| Anderson, Daniel S. Jr.                   | et al | Theodore Burton              | 501  | 440  |
| Anderson, Daniel S. Jr.                   | et al | Theodore Burton              | 501  | 442  |
| Allen, Dale                               | et al | Eugene Waples                | 502  | 160  |
| Anderson, Dianna L.                       | et al | Essie J. Anderson            | 502  | 401  |
| Anderson, Daniel S. Jr.                   | et al | W. Blaine Atkins             | 503  | 18   |
| Anderson, Daniel S., Jr.                  | et al | Grace S. Cooper              | 504  | 438  |
| Aydelotte, Doris H.                       | et al | Charles W. Nickerson         | 507  | 79   |
| Allen, Doris A.                           | et al | John J. Conway               | 507  | 197  |
| Arterbridge, Dorothy E.                   | et al | Daniel S. Donovan            | 508  | 199  |
| Ayes, Dorothy                             | et al | Roy E. Wilkinson             | 508  | 578  |
| Abon, Delaware Racing                     |       | Georgetown, Speedway, Inc.   | 513  | 320  |
| Anderson, Daniel S., Jr.                  | et al | Murrell L. Holms             | 516  | 28   |
| Anderson, Dale                            | et al | William B. Graham            | 519  | 504  |
| Anderson, Dale R.                         | et al | William H. Parsons           | 519  | 484  |
| Anderson, Donald E.                       | et al | Allon L. Brittingham         | 521  | 487  |
| Argo, Dorothy                             | et al | E. Hubbard Argo              | 527  | 238  |
| Arles, Donald A.                          | et al | Edward R. Clough             | 527  | 537  |

| GRANTEE                        | From                           | GRANTOR   | Book | Page |
|--------------------------------|--------------------------------|---|------|------|
| Atkinson,                      | Donald <sup>et al</sup>        | Carl J. Webb <sup>et al</sup>                   | 532  | 298  |
| Aiken                          | Dottie <sup>et al</sup>        | James M. Tennell, Jr. <sup>et al</sup>          | 535  | 184  |
| Abbott,                        | David J. <sup>et al</sup>      | George M. Simpson <sup>et al</sup>              | 540  | 579  |
| Absher,                        | Diana L. <sup>et al</sup>      | Laura Hattie Absher <sup>et al</sup>            | 542  | 91   |
| Aunsie                         | Donald J. <sup>et al</sup>     | South Bethany Corp <sup>et al</sup>             | 545  | 572  |
| Anderson,                      | Daniel S. Jr. <sup>et al</sup> | Rehoboth By the Sea Realty Co. <sup>et al</sup> | 548  | 659  |
| Allen,                         | Dorothy M. <sup>et al</sup>    | Charles Allen, Esq. <sup>et al</sup>            | 554  | 319  |
| Anderson,                      | Daniel S. Jr. <sup>et al</sup> | North Shores, Inc. <sup>et al</sup>             | 555  | 211  |
| Arqs                           | Doris <sup>et al</sup>         | Charles J. Ellingsworth <sup>et al</sup>        | 559  | 479  |
| Atkins,                        | Dale <sup>et al</sup>          | Millsboro Trust Company <sup>et al</sup>        | 560  | 96   |
| Atkinson,                      | Donald Eugene <sup>et al</sup> | Carl J. Webb, <sup>et al</sup>                  | 560  | 686  |
| Atkins,                        | Dale <sup>et al</sup>          | Alda M. Mumford <sup>et al</sup>                | 561  | 76   |
| Anderson,                      | Daniel S. Jr. <sup>et al</sup> | Rehoboth By the Sea Realty Co. <sup>et al</sup> | 561  | 497  |
| Artebridge,                    | Dorothy <sup>et al</sup>       | Daniel S. Donovan <sup>et al</sup>              | 563  | 37   |
| Albany,                        | Doris M. <sup>et al</sup>      | James D. Hinton <sup>et al</sup>                | 569  | 479  |
| Austin,                        | Dorothy <sup>et al</sup>       | Alan R. Edsall <sup>et al</sup>                 | 571  | 480  |
| Adkins,                        | Harold <sup>et al</sup>        | Roland P. Adkins <sup>et al</sup>               | 574  | 257  |
| Alvarez,                       | Daniel Jr. <sup>et al</sup>    | Raymond H. Stoekel <sup>et al</sup>             | 579  | 96   |
| Anderson,                      | Daniel S. Jr. <sup>et al</sup> | Rehoboth By the Sea Realty Co. <sup>et al</sup> | 579  | 199  |
| Anderson,                      | Daniel S. Jr. <sup>et al</sup> | Rehoboth By the Sea Realty Co. <sup>et al</sup> | 579  | 202  |
| Abbott,                        | David J. <sup>et al</sup>      | George M. Simpson <sup>et al</sup>              | 581  | 116  |
| Anderson,                      | Daniel S. Jr. <sup>et al</sup> | Rehoboth By the Sea Realty Co. <sup>et al</sup> | 581  | 385  |
| Anderson,                      | Daniel S. Jr. <sup>et al</sup> | Rehoboth By the Sea Realty Co. <sup>et al</sup> | 581  | 389  |
| Anderson,                      | Daniel S. Jr. <sup>et al</sup> | Robert W. Mather <sup>et al</sup>               | 581  | 444  |
| Authority Delaware River & Bay |                                | Daniel W. Coulbourne <sup>et al</sup>           | 585  | 593  |
| Authority Delaware River & Bay |                                | James J. Walsh <sup>et al</sup>                 | 585  | 596  |
| Authority Delaware River & Bay |                                | Paul J. Carpenter <sup>et al</sup>              | 586  | 39   |
| Arthur,                        | Loris <sup>et al</sup>         | Robert J. Wollaston <sup>et al</sup>            | 587  | 397  |
| Allen,                         | Doris A. <sup>et al</sup>      | Warren L. Allen <sup>et al</sup>                | 588  | 315  |
| Authority Delaware River & Bay |                                | Alfred S. Crisson <sup>et al</sup>              | 589  | 171  |
| Authority Delaware River & Bay |                                | Thomas L. Johnson <sup>et al</sup>              | 589  | 572  |
| Authority Delaware River & Bay |                                | Mary A. Fearn <sup>et al</sup>                  | 590  | 189  |
| Allen                          | Doris A. <sup>et al</sup>      | Fred L. Ward Shuff <sup>et al</sup>             | 591  | 530  |
| Authority Delaware River & Bay |                                | Vessels Company <sup>et al</sup>                | 593  | 34   |
| Anderson,                      | Daniel S. Jr. <sup>et al</sup> | Robert E. Karlson <sup>et al</sup>              | 594  | 38   |
| Auger,                         | Diana A. <sup>et al</sup>      | Albert Snyder <sup>et al</sup>                  | 594  | 237  |
| Auger,                         | Diana A. <sup>et al</sup>      | Albert Snyder <sup>et al</sup>                  | 595  | 118  |
| Auger,                         | Diana A. <sup>et al</sup>      | Albert Snyder <sup>et al</sup>                  | 595  | 119  |
| Alff,                          | Dorothy <sup>et al</sup>       | Rehoboth By the Sea Realty Co. <sup>et al</sup> | 595  | 682  |
| Alff,                          | Dorothy <sup>et al</sup>       | Rehoboth By the Sea Realty Co. <sup>et al</sup> | 595  | 690  |

| GRANTEE                         | From                           | GRANTOR                                   | Book | Page |
|---------------------------------|--------------------------------|---|------|------|
| Authority, Delaware River & Bay |                                | William E. Walsh, Jr. <sup>et al</sup>    | 597  | 150  |
| Authority, Delaware River & Bay |                                | William E. Walsh, Jr. <sup>et al</sup>    | 597  | 153  |
| Allton,                         | David C. <sup>et al</sup>      | William E. Hawkins <sup>et al</sup>       | 597  | 428  |
| Allen,                          | Doris A. <sup>et al</sup>      | Charles Clarence Allen <sup>et al</sup>   | 598  | 379  |
| Anderson,                       | Donald <sup>et al</sup>        | George H. Anderson <sup>et al</sup>       | 598  | 588  |
| Archino,                        | David J. <sup>et al</sup>      | Charles Edward Archino <sup>et al</sup>   | 599  | 573  |
| Anderson,                       | Dorothy C. <sup>et al</sup>    | Christine Rayton                          | 601  | 116  |
| Authority, Delaware River & Bay |                                | Naomi C. Calloway                         | 602  | 86   |
| Anderson,                       | Donald <sup>et al</sup>        | Margaret S. Latman                        | 602  | 98   |
| Authority, Delaware River & Bay |                                | Jack Lloyd Morton <sup>et al</sup>        | 602  | 382  |
| Authority, Delaware River & Bay |                                | William J. Carpenter <sup>et al</sup>     | 602  | 600  |
| Authority, Delaware River & Bay |                                | Sussex Trust Co. <sup>et al</sup>         | 602  | 607  |
| Authority, Delaware River & Bay |                                | Thompson M. Hall                          | 603  | 67   |
| Ayars,                          | Doris <sup>et al</sup>         | Vance H. Rargent <sup>et al</sup>         | 604  | 43   |
| Atanasi,                        | Dominick J. <sup>et al</sup>   | Clara Elizabeth Punge <sup>et al</sup>    | 604  | 102  |
| Authority, Delaware River & Bay |                                | John J. Townsend & Co.                    | 605  | 276  |
| Authority, Delaware River & Bay |                                | Gilbert B. Virden                         | 605  | 472  |
| Authority, Delaware River & Bay |                                | First Baptist Church of Dover             | 606  | 606  |
| Allen, J.                       | Darl P. <sup>et al</sup>       | Mary E. Allen                             | 608  | 341  |
| Anderson,                       | Daniel S. Jr. <sup>et al</sup> | Frankie John Patrick Duggan               | 611  | 676  |
| Ashley,                         | Donald Morris <sup>et al</sup> | Onis R. Carpenter                         | 612  | 21   |
| Albright,                       | Darleen <sup>et al</sup>       | Hersehel H. Quillen, Jr. <sup>et al</sup> | 612  | 337  |
| Anderson,                       | Daniel S. Jr. <sup>et al</sup> | Rehoboth Beach Realty Co.                 | 613  | 370  |
| Authority, Delaware River & Bay |                                | Edwin P. Powell <sup>et al</sup>          | 613  | 561  |
| Allen,                          | Donald L. <sup>et al</sup>     | Rolland N. Hoode <sup>et al</sup>         | 615  | 460  |
| Anspach,                        | David W. <sup>et al</sup>      | Ueling E. Hofs <sup>et al</sup>           | 616  | 704  |
| Aydelote,                       | Doris H. <sup>et al</sup>      | Joshua S. Hardy <sup>et al</sup>          | 618  | 59   |
| Anton,                          | Dorothy W. <sup>et al</sup>    | Joseph Callaway <sup>et al</sup>          | 622  | 642  |
| Ainslie,                        | Donald F. <sup>et al</sup>     | Cornwall, Inc.                            | 622  | 1087 |
| Arch,                           | David E. <sup>et al</sup>      | Harold F. Isaacs <sup>et al</sup>         | 624  | 489  |
| Amsinock,                       | Doris M. <sup>et al</sup>      | C. V. Townsend, Jr. Inc.                  | 624  | 1096 |
| Abbott,                         | David J. <sup>et al</sup>      | Earl H. Passwater <sup>et al</sup>        | 625  | 405  |
| Athens,                         | Dale <sup>et al</sup>          | Drene E. Robinson                         | 625  | 737  |
| Ask,                            | Dorothy <sup>et al</sup>       | Emma J. Eckstein                          | 627  | 051  |
| Anderson, Jr.                   | Daniel S. <sup>et al</sup>     | Realt Homes Inc.                          | 627  | 306  |
| Anderson,                       | Donna P. <sup>et al</sup>      | Willis Jay Dolinger <sup>et al</sup>      | 627  | 607  |

GRANTEE

From

GRANTOR

Book

Page

BLANK  
PAGE

| GRANTEE     | From                             | GRANTOR   | Book | Page |
|-------------|----------------------------------|---|------|------|
| Andrews,    | Elizabeth L. <sup>etal.</sup>    | John W. Evans, Jr. <sup>etal.</sup>                                   | 436  | 3    |
| Ahern,      | Eugene M. <sup>etal.</sup>       | William Shaw <sup>etal.</sup>   | 436  | 562  |
| Adkins,     | Edgar V. <sup>etal.</sup>        | Clarence Warrington <sup>etal.</sup>                                  | 437  | 501  |
| Adkins,     | Ernest Florence <sup>etal.</sup> | Allison H. Mumford <sup>etal.</sup>                                   | 439  | 294  |
| Andrews,    | Elmer C. <sup>etal.</sup>        | Rix M. Gary <sup>etal.</sup>  | 440  | 49   |
| Allen,      | Edward <sup>etal.</sup>          | Levin M. White <sup>etal.</sup>                                       | 440  | 284  |
| Adkins,     | Edgar V. <sup>etal.</sup>        | Eva Sarah Legates <sup>etal.</sup>                                    | 442  | 172  |
| Allen,      | Egbert B. <sup>etal.</sup>       | Thomas J. Allen <sup>etal.</sup>                                      | 444  | 140  |
| Ackroyd,    | Evelyn H. <sup>etal.</sup>       | Delshere Company, Inc. <sup>etal.</sup>                               | 444  | 309  |
| Allen,      | Elizabeth W. <sup>etal.</sup>    | Henlopen Acres, Inc. <sup>etal.</sup>                                 | 446  | 83   |
| Anthony,    | Edward <sup>etal.</sup>          | Jean Houseman Cranston <sup>etal.</sup>                               | 447  | 242  |
| Adams,      | Ernest E. <sup>etal.</sup>       | Malverne M. Mickie <sup>etal.</sup>                                   | 449  | 116  |
| Amick,      | Elizabeth D. <sup>etal.</sup>    | Emanuel H. Deibert <sup>etal.</sup>                                   | 451  | 38   |
| Adams,      | Edna <sup>etal.</sup>            | Claud L. Tease <sup>etal.</sup>                                       | 452  | 408  |
| Anderson,   | Edward L. <sup>etal.</sup>       | Joseph L. Davidson, Jr. <sup>etal.</sup>                              | 452  | 517  |
| Adkins,     | Emma Florence <sup>etal.</sup>   | Allison H. Mumford <sup>etal.</sup>                                   | 455  | 187  |
| Arnold,     | Choy W. <sup>etal.</sup>         | Harvey S. Marvel <sup>etal.</sup>                                     | 455  | 320  |
| Andrews,    | Edna D. <sup>etal.</sup>         | Howard E. Whaley <sup>etal.</sup>                                     | 456  | 202  |
| Ayes,       | Elsie <sup>etal.</sup>           | Houston-White Company <sup>etal.</sup>                                | 457  | 171  |
| Adams,      | Ernest E. <sup>etal.</sup>       | Archie C. Vickers <sup>etal.</sup>                                    | 461  | 125  |
| Adams,      | Ernest E. <sup>etal.</sup>       | Edward G. Kock <sup>etal.</sup>                                       | 463  | 304  |
| Anderson,   | Essie J. <sup>etal.</sup>        | Mary M. Reed <sup>etal.</sup>   | 463  | 550  |
| Argo,       | Elsie <sup>etal.</sup>           | Mark B. Ulery <sup>etal.</sup>  | 466  | 312  |
| Adams,      | Carlina <sup>etal.</sup>         | Maplewood Development Co., Inc. <sup>etal.</sup>                      | 467  | 165  |
| Adams,      | Ernest E. <sup>etal.</sup>       | Willie H. Hiteless <sup>etal.</sup>                                   | 468  | 307  |
| Anderson,   | Essie <sup>etal.</sup>           | Charles M. Anderson <sup>etal.</sup>                                  | 469  | 47   |
| Anderson,   | Essie J. <sup>etal.</sup>        | Charlotte A. Heffner <sup>etal.</sup>                                 | 469  | 51   |
| Adams,      | Ernest E. <sup>etal.</sup>       | State Board of Education<br>of the State of Delaware <sup>etal.</sup> | 469  | 203  |
| Abbott,     | Edward V. Don <sup>Trustee</sup> | Pertrade Byrd Cooper <sup>etal.</sup>                                 | 470  | 325  |
| Anglin,     | Elsie <sup>etal.</sup>           | Melvin C. Hennessey <sup>etal.</sup>                                  | 472  | 104  |
| Adamson,    | Elizabeth A. <sup>etal.</sup>    | Charles L. McCally <sup>etal.</sup>                                   | 473  | 418  |
| Arvey,      | Edward L. <sup>etal.</sup>       | Pearl A. Lynch <sup>etal.</sup>                                       | 473  | 486  |
| Adkins,     | Ernest M. <sup>etal.</sup>       | Francis A. Wernier <sup>etal.</sup>                                   | 474  | 512  |
| Adams,      | Carl <sup>etal.</sup>            | Martin D. Carey <sup>etal.</sup>                                      | 479  | 66   |
| Atkins,     | Evelyn L. <sup>etal.</sup>       | Millsboro Trust Company <sup>Trustee</sup>                            | 480  | 158  |
| Annis,      | Eleanor B. <sup>etal.</sup>      | Donald M. Emory <sup>etal.</sup>                                      | 482  | 432  |
| Atkins,     | Evelyn L. <sup>etal.</sup>       | George Massey <sup>etal.</sup>  | 484  | 425  |
| Abramovitz, | Evelyn <sup>etal.</sup>          | Loretta Llewellyn Medicine <sup>etal.</sup>                           | 487  | 115  |
| Adkins,     | Carl H. <sup>etal.</sup>         | Agnes L. Hiteless <sup>etal.</sup>                                    | 487  | 281  |



| GRANTEE   |                               | From         | GRANTOR                        |  | Book | Page |
|-----------|-------------------------------|--------------|--------------------------------|--|------|------|
| Adkins,   | Edna <sup>stal</sup>          | Layton       | L. Adkins <sup>stal</sup>      |  | 488  | 539  |
| Adkins,   | Edna <sup>stal</sup>          | Layton       | L. Adkins <sup>stal</sup>      |  | 488  | 541  |
| Adams,    | Ernest <sup>stal</sup>        | Zuben        | M. Moore <sup>stal</sup>       |  | 492  | 15   |
| Ayers,    | Estel <sup>stal</sup>         | Joseph       | Yannone <sup>stal</sup>        |  | 492  | 242  |
| Atkins,   | Evelyn <sup>stal</sup>        | Quick        | E. Wilkins <sup>stal</sup>     |  | 492  | 307  |
| Atkins,   | Evelyn <sup>stal</sup>        | Quick        | E. Wilkins <sup>stal</sup>     |  | 492  | 313  |
| Adams,    | Ernest <sup>stal</sup>        | Broad Creek  | Paulthy Farms <sup>stal</sup>  |  | 494  | 20   |
| Arnett,   | Erma <sup>stal</sup>          | Charles W.   | Spicer <sup>stal</sup>         |  | 494  | 145  |
| Agnew,    | Emma <sup>stal</sup>          | Archie B.    | Brittingham <sup>stal</sup>    |  | 494  | 269  |
| Anderson, | Elsworth <sup>stal</sup>      | B. Quick     | E. Wilkins <sup>stal</sup>     |  | 498  | 395  |
| Andrews,  | Elizabeth <sup>stal</sup>     | Marion J.    | O'Neal <sup>stal</sup>         |  | 498  | 567  |
| Adkins,   | Emma Florence <sup>stal</sup> | Leighton     | C. Fowler <sup>stal</sup>      |  | 499  | 468  |
| Abrams,   | Elizabeth <sup>stal</sup>     | Archie B.    | Brittingham <sup>stal</sup>    |  | 501  | 510  |
| Adkins,   | Edward <sup>stal</sup>        | Hayden       | M. Pickering <sup>stal</sup>   |  | 506  | 304  |
| Argo,     | E. Pratt <sup>stal</sup>      | David        | W. Donovan <sup>stal</sup>     |  | 506  | 448  |
| Adams,    | Ernest <sup>stal</sup>        | Albino Bros. | W. H. & Co. <sup>stal</sup>    |  | 507  | 257  |
| Argo,     | E. Hubbard <sup>stal</sup>    | Joseph       | Penuel <sup>stal</sup>         |  | 507  | 274  |
| Adkins,   | Edgar <sup>stal</sup>         | Richard      | E. Draine <sup>stal</sup>      |  | 508  | 282  |
| Anderson, | Ernest <sup>stal</sup>        | Louis        | Robinson <sup>stal</sup>       |  | 511  | 464  |
| Ayers,    | Elsie <sup>stal</sup>         | Lee S.       | Kersey, Jr. <sup>stal</sup>    |  | 511  | 493  |
| Allman,   | Edward <sup>stal</sup>        | Dellbert     | D. Moore <sup>stal</sup>       |  | 512  | 61   |
| Atkins,   | Edith M. <sup>stal</sup>      | D. Eugene    | E. Simmons <sup>stal</sup>     |  | 512  | 110  |
| Anderson, | Edgar <sup>stal</sup>         | Mary         | L. Beriman <sup>stal</sup>     |  | 512  | 331  |
| Adkins,   | Edgar <sup>stal</sup>         | Purdell      | Company <sup>stal</sup>        |  | 512  | 564  |
| Ash,      | Elizabeth <sup>stal</sup>     | Bethany      | Realty, Inc. <sup>stal</sup>   |  | 517  | 119  |
| Adair,    | Ellen C. <sup>stal</sup>      | Warren S.    | Elliott <sup>stal</sup>        |  | 517  | 159  |
| Adkins,   | Edgar <sup>stal</sup>         | Alena        | Lank <sup>stal</sup>           |  | 517  | 241  |
| Adkins,   | Edgar <sup>stal</sup>         | John         | C. Lank <sup>stal</sup>        |  | 519  | 186  |
| Adair,    | Ellen C. <sup>stal</sup>      | John         | H. Hoffman <sup>stal</sup>     |  | 519  | 496  |
| Adams,    | Elizabeth M. <sup>stal</sup>  | Mildred      | S. Stennell <sup>stal</sup>    |  | 521  | 31   |
| Abbott,   | Eugene <sup>stal</sup>        | Ward         | McCrea <sup>stal</sup>         |  | 521  | 423  |
| Adams,    | Eva Marie <sup>stal</sup>     | William J.   | Tapping, Jr. <sup>stal</sup>   |  | 521  | 455  |
| Anderson, | Elizabeth M. <sup>stal</sup>  | Alton        | L. Brittingham <sup>stal</sup> |  | 521  | 487  |
| Atkins,   | E. M. <sup>stal</sup>         | Virginia     | S. Nichols <sup>stal</sup>     |  | 524  | 27   |
| Adkins,   | Edgar <sup>stal</sup>         | Rachel       | H. Sherwin <sup>stal</sup>     |  | 526  | 24   |
| Albert,   | Elizabeth <sup>stal</sup>     | Charles      | M. Hollis, Jr. <sup>stal</sup> |  | 526  | 553  |
| Argo,     | Ernest <sup>stal</sup>        | E. Hubbard   | Argo <sup>stal</sup>           |  | 527  | 238  |
| Allen,    | Carl <sup>stal</sup>          | Robert       | W. Allen <sup>stal</sup>       |  | 528  | 416  |
| Anderson, | Ernest <sup>stal</sup>        | George       | Frank Rust <sup>stal</sup>     |  | 529  | 302  |
| Atkins,   | Evelyn <sup>stal</sup>        | Floresie     | H. Rust <sup>stal</sup>        |  | 529  | 330  |

| GRANTEE    | From                            | GRANTOR                                   | Book | Page |
|------------|---------------------------------|---|------|------|
| Atkins,    | Emma M. <sup>etal</sup>         | William J. Hudson <sup>etal</sup>         | 530  | 516  |
| Allen,     | Ernest A. <sup>etal</sup>       | Norman J. Allen, Jr. <sup>etal</sup>      | 536  | 232  |
| Alexander, | Elsie <sup>etal</sup>           | Everett B. Calhoun <sup>etal</sup>        | 540  | 159  |
| Aronne,    | Eugene S. <sup>etal</sup>       | Carl H. Elliott <sup>etal</sup>           | 540  | 502  |
| Adams,     | Elizabeth M. <sup>etal</sup>    | John P. Summell, Jr. <sup>etal</sup>      | 541  | 421  |
| Alexander, | Almer Jr. <sup>etal</sup>       | Charles Y. Walmsley <sup>etal</sup>       | 542  | 367  |
| Arvey,     | Edward L. <sup>etal</sup>       | Rosa M. Elliott <sup>etal</sup>           | 545  | 264  |
| Arvey,     | Edward L. <sup>etal</sup>       | Delaware Wild Lands, Inc. <sup>etal</sup> | 545  | 271  |
| Arvey,     | Edward L. <sup>etal</sup>       | Delaware Wild Lands, Inc. <sup>etal</sup> | 545  | 273  |
| Adams,     | Elizabeth M. <sup>etal</sup>    | James M. Summell, Jr. <sup>etal</sup>     | 545  | 283  |
| Arvey,     | Edward L. <sup>etal</sup>       | Charles S. Collins, Jr. <sup>etal</sup>   | 545  | 388  |
| Atkins,    | Ella C. <sup>etal</sup>         | Ira S. Atkins <sup>etal</sup>             | 545  | 498  |
| Anderson,  | Ethel M. <sup>etal</sup>        | H. Calvert Priestley <sup>etal</sup>      | 547  | 417  |
| Andersons, | Essie J. <sup>etal</sup>        | James W. Johnson <sup>etal</sup>          | 548  | 194  |
| Atkins,    | Evelyn P. <sup>etal</sup>       | Harry W. Bunting <sup>etal</sup>          | 548  | 210  |
| Adams,     | Elizabeth <sup>etal</sup>       | James M. Summell, Jr. <sup>etal</sup>     | 548  | 216  |
| Adams,     | Elizabeth <sup>etal</sup>       | James M. Summell, Jr. <sup>etal</sup>     | 548  | 343  |
| Atkins,    | Eva M. <sup>etal</sup>          | Ella Hall <sup>etal</sup>                 | 549  | 7    |
| Adams,     | Elizabeth <sup>etal</sup>       | James M. Summell, Jr. <sup>etal</sup>     | 552  | 255  |
| Adams,     | Elizabeth <sup>etal</sup>       | James M. Summell, Jr. <sup>etal</sup>     | 552  | 258  |
| Akehurst,  | Elizabeth J. <sup>etal</sup>    | Willard M. Porter <sup>etal</sup>         | 552  | 395  |
| Albert,    | Elizabeth Diehl <sup>etal</sup> | William A. White <sup>etal</sup>          | 552  | 418  |
| Ash,       | Elizabeth J. <sup>etal</sup>    | Bethany Realty, Inc. <sup>etal</sup>      | 552  | 609  |
| Anderson,  | Essie <sup>etal</sup>           | Emerson L. Harper <sup>etal</sup>         | 555  | 123  |
| Adkins,    | Edgar <sup>etal</sup>           | Claudia B. Orr <sup>etal</sup>            | 555  | 425  |
| Argo,      | Everett F. <sup>etal</sup>      | Atto Dickerson, <sup>etal</sup>           | 556  | 215  |
| Adams,     | Ely Marie J. <sup>etal</sup>    | Laura E. James <sup>etal</sup>            | 559  | 292  |
| Alexander, | Eileen E. <sup>etal</sup>       | M. Heber Kane, <sup>etal</sup>            | 565  | 260  |
| Adkins,    | Edgar V. <sup>etal</sup>        | R. Randall Pollus <sup>etal</sup>         | 566  | 482  |
| Armstrong, | Ethel D. <sup>etal</sup>        | James J. Savage <sup>etal</sup>           | 567  | 82   |
| Atkins,    | Evelyn P. <sup>etal</sup>       | Beth C. Hazard <sup>etal</sup>            | 569  | 167  |
| Adams,     | Elizabeth <sup>etal</sup>       | Wm. J. Wilson <sup>etal</sup>             | 575  | 494  |
| Adams,     | Elizabeth <sup>etal</sup>       | John W. Elliott <sup>etal</sup>           | 575  | 498  |
| Adams,     | Edward M. <sup>etal</sup>       | George H. Carey <sup>etal</sup>           | 577  | 541  |
| Atkins,    | Evelyn P. <sup>etal</sup>       | Medger Abelman <sup>etal</sup>            | 579  | 393  |
| Allen,     | Robert R. <sup>etal</sup>       | Thomas J. Allen <sup>etal</sup>           | 579  | 502  |
| Allen,     | Raymond <sup>etal</sup>         | Marian C. Bryan <sup>etal</sup>           | 579  | 508  |
| Andrews,   | Eunice Ann <sup>etal</sup>      | Atlanta Estates, Inc. <sup>etal</sup>     | 580  | 97   |
| Atkins,    | Evelyn P. <sup>etal</sup>       | Mary Catherine Ayers <sup>etal</sup>      | 581  | 308  |
| Atkins,    | Evelyn P. <sup>etal</sup>       | Leon O. Brittingham <sup>etal</sup>       | 581  | 558  |

| GRANTEE   |                               | From | GRANTOR                                      | Book | Page |
|-----------|-------------------------------|------|--|------|------|
| Adkins,   | Edna <sup>etal</sup>          |      | Layton L. Adkins <sup>etal</sup>             | 488  | 539  |
| Adkins,   | Edna <sup>etal</sup>          |      | Layton L. Adkins <sup>etal</sup>             | 488  | 541  |
| Adams,    | Ernest <sup>etal</sup>        |      | Zuben M. Moore <sup>etal</sup>               | 492  | 15   |
| Ayers,    | Estel <sup>etal</sup>         |      | Joseph Yammone <sup>etal</sup>               | 492  | 242  |
| Adkins,   | Evelyn <sup>etal</sup>        |      | Ruth E. Wilkins <sup>etal</sup>              | 492  | 307  |
| Adkins,   | Evelyn <sup>etal</sup>        |      | Ruth E. Wilkins <sup>etal</sup>              | 492  | 313  |
| Adams,    | Ernest <sup>etal</sup>        |      | Broad Creek Poultry Farms <sup>etal</sup>    | 494  | 20   |
| Arnett,   | Erma <sup>etal</sup>          |      | Charles W. Spicer <sup>etal</sup>            | 494  | 145  |
| Agnew,    | Emma <sup>etal</sup>          |      | Arlie B. Brittingham <sup>etal</sup>         | 494  | 269  |
| Anderson, | Elsworth B. <sup>etal</sup>   |      | Ruth E. Wilkins <sup>etal</sup>              | 498  | 395  |
| Andrews,  | Elizabeth <sup>etal</sup>     |      | Marion J. O'Neal <sup>etal</sup>             | 498  | 567  |
| Adkins,   | Emma Florence <sup>etal</sup> |      | Leighton C. Fowler <sup>etal</sup>           | 499  | 468  |
| Abrams,   | Elizabeth <sup>etal</sup>     |      | Arlie B. Brittingham <sup>etal</sup>         | 501  | 510  |
| Adkins,   | Edward S. <sup>etal</sup>     |      | Hayden M. Pickering <sup>etal</sup>          | 506  | 304  |
| Argo,     | E. Pratt <sup>etal</sup>      |      | David W. Donovan <sup>etal</sup>             | 506  | 448  |
| Adams,    | Ernest <sup>etal</sup>        |      | Albino Nero, Kohl Nero & Co. <sup>etal</sup> | 507  | 257  |
| Argo,     | E. Hubbard <sup>etal</sup>    |      | Joseph Penuel <sup>etal</sup>                | 507  | 277  |
| Adkins,   | Edgar <sup>etal</sup>         |      | Richard E. Draine <sup>etal</sup>            | 508  | 282  |
| Anderson, | Ernest <sup>etal</sup>        |      | Louis Robinson <sup>etal</sup>               | 511  | 464  |
| Ayers,    | Elsie <sup>etal</sup>         |      | Lee S. Kersey, Jr. <sup>etal</sup>           | 511  | 493  |
| Allman,   | Edward <sup>etal</sup>        |      | Delbert D. Moore <sup>etal</sup>             | 512  | 61   |
| Adkins,   | Edith M. <sup>etal</sup>      |      | D. Eugene L. Simmons <sup>etal</sup>         | 512  | 110  |
| Anderson, | Edgar <sup>etal</sup>         |      | Mary L. Beerman <sup>etal</sup>              | 512  | 331  |
| Adkins,   | Edgar <sup>etal</sup>         |      | Pure Oil Company <sup>etal</sup>             | 512  | 564  |
| Ash,      | Elizabeth <sup>etal</sup>     |      | Bethany Realty, Inc. <sup>etal</sup>         | 517  | 119  |
| Adair,    | Ellen C. <sup>etal</sup>      |      | Warren S. Elliott <sup>etal</sup>            | 517  | 159  |
| Adkins,   | Edgar <sup>etal</sup>         |      | Alena Lank <sup>etal</sup>                   | 517  | 241  |
| Adkins,   | Edgar <sup>etal</sup>         |      | John G. Lank <sup>etal</sup>                 | 519  | 186  |
| Adair,    | Ellen C. <sup>etal</sup>      |      | John H. Hoffman <sup>etal</sup>              | 519  | 496  |
| Adams,    | Elizabeth M. <sup>etal</sup>  |      | Mildred S. Stennell <sup>etal</sup>          | 521  | 31   |
| Abbot,    | Eugene <sup>etal</sup>        |      | Ward McCree <sup>etal</sup>                  | 521  | 423  |
| Adams,    | Eva Marie <sup>etal</sup>     |      | William J. Tapping, Jr. <sup>etal</sup>      | 521  | 455  |
| Anderson, | Elizabeth M. <sup>etal</sup>  |      | Alton L. Brittingham <sup>etal</sup>         | 521  | 487  |
| Adkins,   | E. M. <sup>etal</sup>         |      | Virginia S. Nichols <sup>etal</sup>          | 524  | 27   |
| Adkins,   | Edgar <sup>etal</sup>         |      | Rebekah K. Sherwin <sup>etal</sup>           | 526  | 74   |
| Albert,   | Elizabeth <sup>etal</sup>     |      | Charles M. Hollis, Jr. <sup>etal</sup>       | 526  | 553  |
| Argo,     | Ernest <sup>etal</sup>        |      | E. Hubbard Argo <sup>etal</sup>              | 527  | 238  |
| Allen,    | Carl R. <sup>etal</sup>       |      | Robert W. Allen <sup>etal</sup>              | 528  | 416  |
| Anderson, | Ernest <sup>etal</sup>        |      | George Frank Rust <sup>etal</sup>            | 529  | 302  |
| Adkins,   | Evelyn P. <sup>etal</sup>     |      | Flossie H. Rust <sup>etal</sup>              | 529  | 330  |

| GRANTEE    | From                            | GRANTOR                                   | Book | Page |
|------------|---------------------------------|---|------|------|
| Atkins,    | Emma M. <sup>stat</sup>         | William J. Hudson <sup>stat</sup>         | 530  | 516  |
| Allen,     | Ernest A. <sup>stat</sup>       | Norman J. Allen, Jr. <sup>stat</sup>      | 536  | 232  |
| Alexander, | Elsie <sup>stat</sup>           | Everett B. Calkoun <sup>stat</sup>        | 540  | 159  |
| Aronne,    | Eugene L. <sup>stat</sup>       | Carl H. Elliott <sup>stat</sup>           | 540  | 502  |
| Adams,     | Elizabeth M. <sup>stat</sup>    | John P. Jummell, Jr. <sup>stat</sup>      | 541  | 421  |
| Alexander, | Almer, Jr. <sup>stat</sup>      | Charles Y. Walmsley <sup>stat</sup>       | 542  | 367  |
| Arvey,     | Edward L. <sup>stat</sup>       | Rosa M. Elliott <sup>stat</sup>           | 545  | 264  |
| Arvey,     | Edward L. <sup>stat</sup>       | Delaware Wild Lands, Inc. <sup>stat</sup> | 545  | 271  |
| Adams,     | Elizabeth M. <sup>stat</sup>    | Delaware Wild Lands, Inc. <sup>stat</sup> | 545  | 273  |
| Arvey,     | Edward L. <sup>stat</sup>       | James M. Jummell, Jr. <sup>stat</sup>     | 545  | 283  |
| Atkins,    | Ella E. <sup>stat</sup>         | Charles S. Collins, Jr. <sup>stat</sup>   | 545  | 388  |
| Anderson,  | Ethel M. <sup>stat</sup>        | Ira S. Atkins <sup>stat</sup>             | 545  | 498  |
| Andersons, | Essie <sup>stat</sup>           | H. Calvert Priestley <sup>stat</sup>      | 547  | 417  |
| Atkins,    | Evelyn P. <sup>stat</sup>       | James W. Johnson <sup>stat</sup>          | 548  | 194  |
| Adams,     | Elizabeth <sup>stat</sup>       | Harry W. Bunting <sup>stat</sup>          | 548  | 210  |
| Adams,     | Elizabeth <sup>stat</sup>       | James M. Jummell, Jr. <sup>stat</sup>     | 548  | 216  |
| Atkins,    | Eva M. <sup>stat</sup>          | James M. Jummell, Jr. <sup>stat</sup>     | 548  | 343  |
| Adams,     | Elizabeth <sup>stat</sup>       | Ira Hall <sup>stat</sup>                  | 549  | 7    |
| Adams,     | Elizabeth <sup>stat</sup>       | James M. Jummell, Jr. <sup>stat</sup>     | 552  | 255  |
| Akshurst,  | Elizabeth <sup>stat</sup>       | James M. Jummell, Jr. <sup>stat</sup>     | 552  | 258  |
| Albert,    | Elizabeth Diehl <sup>stat</sup> | Willard M. Porter <sup>stat</sup>         | 552  | 395  |
| Ash,       | Elizabeth <sup>stat</sup>       | William O. White <sup>stat</sup>          | 552  | 418  |
| Anderson,  | Essie <sup>stat</sup>           | Bethany Realty, Inc. <sup>stat</sup>      | 552  | 609  |
| Atkins,    | Edgar <sup>stat</sup>           | Emerson L. Harper <sup>stat</sup>         | 555  | 123  |
| Argo,      | Everett J. <sup>stat</sup>      | Claudia B. Orr <sup>stat</sup>            | 555  | 425  |
| Adams,     | Elyse Marie <sup>stat</sup>     | Otto Dickerson, Jr. <sup>stat</sup>       | 556  | 215  |
| Alexander, | Eileen <sup>stat</sup>          | Laura E. James <sup>stat</sup>            | 559  | 292  |
| Atkins,    | Edgar V. <sup>stat</sup>        | M. Heber Crane, Jr. <sup>stat</sup>       | 565  | 260  |
| Armstrong, | Ethel <sup>stat</sup>           | R. Randall Rollins <sup>stat</sup>        | 566  | 482  |
| Atkins,    | Evelyn P. <sup>stat</sup>       | James J. Savage <sup>stat</sup>           | 567  | 82   |
| Adams,     | Elizabeth <sup>stat</sup>       | Ruth E. Hazard <sup>stat</sup>            | 569  | 167  |
| Adams,     | Edward M. <sup>stat</sup>       | Wm. J. Wilson <sup>stat</sup>             | 575  | 494  |
| Adams,     | Edward M. <sup>stat</sup>       | John W. Elliott <sup>stat</sup>           | 575  | 498  |
| Atkins,    | Evelyn P. <sup>stat</sup>       | George H. Carey <sup>stat</sup>           | 577  | 541  |
| Allen,     | Edgett R. <sup>stat</sup>       | Medger Ableman <sup>stat</sup>            | 579  | 393  |
| Allen,     | Ed Raymond <sup>stat</sup>      | Thomas J. Allen <sup>stat</sup>           | 579  | 502  |
| Andrews,   | Emmie Ann <sup>stat</sup>       | Marian C. Bryan <sup>stat</sup>           | 579  | 508  |
| Atkins,    | Evelyn P. <sup>stat</sup>       | Atlanta Estates, Inc. <sup>stat</sup>     | 580  | 97   |
| Atkins,    | Evelyn P. <sup>stat</sup>       | Mary Catherine Ayers <sup>stat</sup>      | 581  | 308  |
|            |                                 | Leon O. Brittingham <sup>stat</sup>       | 581  | 558  |

| GRANTEE           | From                              | GRANTOR                           | Book | Page |
|-------------------|-----------------------------------|-----------------------------------|------|------|
| Alexy             | Edith Juliette <sup>et al</sup>   | Wilhelm M. Kelley                 | 582  | 546  |
| Atkins            | Evelyn P. <sup>et al</sup>        | Chester J. Fritz <sup>et al</sup> | 582  | 534  |
| Atkins            | Evelyn P. <sup>et al</sup>        | Sussex Realty Company             | 583  | 640  |
| Adkins            | Edgar V. <sup>et al</sup>         | Fred L. Ward <sup>et al</sup>     | 585  | 104  |
| Adams             | Elizabeth M. <sup>et al</sup>     | Calph J. Mitchell                 | 585  | 93   |
| Adams             | Elizabeth M. <sup>et al</sup>     | Arnold A. Smith                   | 585  | 130  |
| Adamson           | Edward P. <sup>et al</sup>        | Sea Hull Realty Corp.             | 586  | 695  |
| Arnold            | Edward M. <sup>et al</sup>        | Eugene D. <sup>et al</sup>        | 587  | 152  |
| Adams             | Elizabeth M. <sup>et al</sup>     | George R. Woodman                 | 587  | 581  |
| Adams             | Elizabeth M. <sup>et al</sup>     | James A. Hoffman                  | 589  | 348  |
| Atkins            | Evelyn P. <sup>et al</sup>        | Charles R. Bonaway                | 591  | 663  |
| Adams             | Ethel Mae <sup>et al</sup>        | Robert Dale Adams                 | 594  | 306  |
| Atkins            | Elizabeth R. <sup>et al</sup>     | Swanendaal, Inc.                  | 595  | 60   |
| Adkins            | Edgar V. <sup>et al</sup>         | Eugene A. Layton                  | 599  | 306  |
| Alexander         | Edith <sup>et al</sup>            | Charles Edward Adkins             | 602  | 531  |
| Amalfitano        | Elsie M. <sup>et al</sup>         | Margaret Dunning                  | 603  | 197  |
| Atkins            | Evelyn P. <sup>et al</sup>        | Lex Lee Pusey                     | 605  | 54   |
| Allison           | Edna M. <sup>et al</sup>          | Thomas J. Winter                  | 605  | 196  |
| Arb               | Edward J. <sup>et al</sup>        | Edward J. Swierczewski            | 606  | 379  |
| Atkins            | Evelyn P. <sup>et al</sup>        | Meyer Alderman                    | 606  | 351  |
| Adamopoulos       | Elias J. <sup>et al</sup>         | Ella L. King                      | 606  | 689  |
| Adams             | Ernest E. <sup>et al</sup>        | George H. Cook                    | 613  | 54   |
| Adamopoulos, M.D. | Elias <sup>et al</sup>            | William J. O'Connor               | 615  | 399  |
| Atkins            | Evelyn P. <sup>et al</sup>        | Errett Messick                    | 618  | 482  |
| Austin            | Edna L. <sup>et al</sup>          | Castella F. Jones                 | 619  | 861  |
| Aydinell          | Elizabeth Thomas <sup>et al</sup> | D. J. D. Inc.                     | 621  | 528  |
| Arens             | Emma M. <sup>et al</sup>          | Vernon D. Kaulkman                | 621  | 873  |
| Andrews           | Elizabeth M. <sup>et al</sup>     | James B. Austin                   | 623  | 304  |
| Abrams            | Elizabeth <sup>et al</sup>        | State of Delaware                 | 623  | 337  |
| Arless            | Edward <sup>et al</sup>           | E. Maurice Jones                  | 623  | 936  |
| Atkins            | Evelyn P. <sup>et al</sup>        | Albino S. Nero                    | 623  | 1092 |
| Argo              | Everett F. <sup>et al</sup>       | Harry J. Tompkins                 | 624  | 311  |
| Adams             | Elizabeth O. <sup>et al</sup>     | Paul H. Bryan                     | 624  | 603  |
| Alexiswood        | Earl N. <sup>et al</sup>          | C. V. Townsend, Jr. Inc.          | 624  | 1046 |
| Ayers             | Elva P. <sup>et al</sup>          | Gerald W. Welgus                  | 625  | 210  |
| Ayers             | Elva P. <sup>et al</sup>          | Vera Swadley                      | 625  | 728  |
| Argo              | Earl E. <sup>et al</sup>          | Margaret Dunning                  | 625  | 781  |
| Atkins            | Evelyn P. <sup>et al</sup>        | Thomas W. Palmer                  | 625  | 1005 |
| Ament             | Ethel E. <sup>et al</sup>         | George C. Moore                   | 626  | 254  |



| GRANTEE  | From | GRANTOR   | Book | Page |
|--|------|---|------|------|
| Atkinson, Frank B. Jr.                           |      | Charles W. Hurley <sup>stat</sup>               | 434  | 546  |
| Atkinson, Frank B. Jr.                           |      | Charles W. Hurley <sup>stat</sup>               | 441  | 299  |
| Arney, Fred                                      |      | Roland A. Williamson <sup>stat</sup>            | 444  | 489  |
| Allen, Frederic B.                               |      | Kenlysen Acres, Inc. <sup>stat</sup>            | 446  | 83   |
| Assoc., Federal Natl. Mortgage                   |      | Frank T. Dickerson, Sheriff <sup>stat</sup>     | 447  | 591  |
| Apponte, Ferruna A.                              |      | J. Ruans Day <sup>stat</sup>                    | 449  | 368  |
| Abdison, Francis H.                              |      | David C. Wolfe <sup>stat</sup>                  | 453  | 412  |
| Atkins, Florence                                 |      | Marvel Hopkins <sup>stat</sup>                  | 461  | 157  |
| Assoc., Federal National Mortgage                |      | Frank T. Dickerson <sup>stat</sup>              | 463  | 301  |
| Assoc., Federal National Mortgage                |      | Frank T. Dickerson <sup>stat</sup>              | 470  | 114  |
| Allen, Francis J.                                |      | Nanticoke Real Estate Co., Inc. <sup>stat</sup> | 472  | 587  |
| Adams, Fred                                      |      | Norman Hickman <sup>stat</sup>                  | 477  | 274  |
| Anderson, Francis C.                             |      | Daniel S. Anderson <sup>stat</sup>              | 484  | 284  |
| Allen, Frederic E.                               |      | Alfred P. Layton, Inc. <sup>stat</sup>          | 496  | 231  |
| Anderson, Frances C.                             |      | Preston D. Rogers, Jr. <sup>stat</sup>          | 506  | 5    |
| Arthurs, Francis J.                              |      | Newell W. Pease <sup>stat</sup>                 | 507  | 271  |
| Anderson, Frank W.                               |      | Walter Roach & Son <sup>stat</sup>              | 508  | 387  |
| Adams, Florence A. P.                            |      | Isaac J. Adams <sup>stat</sup>                  | 508  | 437  |
| Andrews, Florence E.                             |      | Brantley H. Donovan <sup>stat</sup>             | 514  | 12   |
| Assoc. First Shore Federal S. & L.               |      | Horace W. Mills, Sheriff <sup>stat</sup>        | 532  | 390  |
| Absher, Franklin D.                              |      | Laura Hattie Absher <sup>stat</sup>             | 542  | 91   |
| Abraham, Francis E.                              |      | Ruth A. Downs <sup>stat</sup>                   | 552  | 663  |
| Appel, Frank E.                                  |      | Sara M. Appel <sup>stat</sup>                   | 554  | 460  |
| Appel, Florence H.                               |      | Sara M. Appel <sup>stat</sup>                   | 554  | 460  |
| Abbott, Frederick Clark                          |      | James M. Faulkner <sup>stat</sup>               | 556  | 190  |
| Argo, Jaye M.                                    |      | Harleson Calvin Whalley <sup>stat</sup>         | 561  | 680  |
| Abb, Florence A.                                 |      | C. Robert Shelton, III <sup>stat</sup>          | 562  | 600  |
| Arms, Frank B. Jr.                               |      | J. Franklin Klett <sup>stat</sup>               | 567  | 78   |
| Armstrong, Frank E.                              |      | James J. Savage <sup>stat</sup>                 | 567  | 82   |
| Adams, Jaye D.                                   |      | Joshua J. Hastings <sup>stat</sup>              | 573  | 113  |
| Allen, Flossie B.                                |      | Marian P. Bryson <sup>stat</sup>                | 579  | 508  |
| Argo, Jay M.                                     |      | James E. Johnson <sup>stat</sup>                | 580  | 73   |
| First Shore Federal Savings and Loan Association |      | Universal C. J. Credit Corp <sup>stat</sup>     | 581  | 604  |
| Abbott, Francis                                  |      | Columbia Farms Corporation <sup>stat</sup>      | 581  | 637  |
| Anderson, Frederick A.                           |      | Andrew L. Burk, Inc. <sup>stat</sup>            | 582  | 629  |
| Adams, Fred                                      |      | James E. Baker <sup>stat</sup>                  | 585  | 425  |
| Arney, Francis                                   |      | Margaret Hastings <sup>stat</sup>               | 585  | 487  |
| Adams, Freddie                                   |      | Andrew M. Hickman <sup>stat</sup>               | 585  | 534  |
| Argo, Jay M.                                     |      | William H. Parsons <sup>stat</sup>              | 595  | 56   |



| GRANTEE       | From                             | GRANTOR                              | Book | Page |
|---------------|----------------------------------|--------------------------------------|------|------|
| Atkins,       | Flora B <sup>etal</sup>          | Andrew Hassell <sup>etal</sup>       | 595  | 336  |
| Anderson,     | Fred H. <sup>etal</sup>          | George H. Anderson <sup>etal</sup>   | 598  | 588  |
| Alfred,       | Fred E. <sup>etal</sup>          | John W. Gibson <sup>etal</sup>       | 600  | 203  |
| Abbott,       | Francis M. <sup>etal</sup>       | Chester J. Evans <sup>etal</sup>     | 604  | 569  |
| Arney,        | Frances <sup>etal</sup>          | Alongo Dixon <sup>etal</sup>         | 615  | 91   |
| Arney,        | Frances <sup>etal</sup>          | Harvey E. Warrington <sup>etal</sup> | 615  | 89   |
| Ackerman,     | Florence <sup>etal</sup>         | Edward L. Hayden <sup>etal</sup>     | 619  | 256  |
| Ackerman, Jr. | Franklin Kenneth <sup>etal</sup> | Edward L. Hayden <sup>etal</sup>     | 619  | 256  |
| Askins,       | Freddie L. <sup>etal</sup>       | Albert L. Tanyer <sup>etal</sup>     | 623  | 94   |
| Averill,      | Fred <sup>etal</sup>             | Duane Palmater <sup>etal</sup>       | 623  | 552  |
| Atkins,       | Florence E. <sup>etal</sup>      | Drene E. Robinson <sup>etal</sup>    | 625  | 737  |
| Anthony,      | G. Lee <sup>etal</sup>           | John Anthony Rolfe <sup>etal</sup>   | 626  | 648  |

I  
I  
I  
I

| GRANTEE                 | From                              | GRANTOR | Book | Page |
|-------------------------|-----------------------------------|---------|------|------|
| Adams, Geneva J.        | Monetary Investment Service, Inc. | 434     | 541  |      |
| Adkins, Geraldine J.    | Clarence Warrington               | 437     | 501  |      |
| Alsup, Grace            | Del. Production Credit Assn.      | 441     | 316  |      |
| Adams, George W.        | Nicholas Kalinevitch              | 442     | 484  |      |
| Adams, Gladys E.        | Nicholas Kalinevitch              | 442     | 484  |      |
| Angermans, George E.    | Bethany Realty, Inc.              | 445     | 525  |      |
| Assaf, George           | Joseph D. Short                   | 455     | 309  |      |
| Ashton, Grover W.       | Harold E. Jerman                  | 457     | 114  |      |
| Adams, George Dewey Jr. | Maplewood Developments, Inc.      | 467     | 165  |      |
| Argo, George E.         | Kathryn S. Morrison Murphy        | 470     | 380  |      |
| Alexander, G. Norman    | Bay Vista, Inc.                   | 480     | 15   |      |
| Adkins, George Allen    | Stella M. Adkins                  | 481     | 327  |      |
| Armiger, Grace D.       | Wade H. Jones                     | 487     | 341  |      |
| Adams, Grace Ethelene   | William J. Wilson                 | 494     | 261  |      |
| Ames, George            | George E. Stockley                | 501     | 11   |      |
| Adkins, George Ross     | Jamie Stephens                    | 501     | 183  |      |
| Alexander, G. Norman    | Bay Vista, Inc.                   | 503     | 213  |      |
| Albman, George          | Delbert D. Moore                  | 512     | 61   |      |
| Adkins, Geraldine J.    | Pure Oil Company                  | 512     | 564  |      |
| Adams, Geneva J.        | Rachel K. Sherwin                 | 516     | 568  |      |
| Adkins, Geraldine J.    | Alma Lank                         | 517     | 241  |      |
| Adkins, Geraldine J.    | John C. Lank                      | 519     | 186  |      |
| Adkins, George W. Jr.   | Rachel K. Sherwin                 | 526     | 24   |      |
| Adkins, George W. Jr.   | Anna Louise Hearn                 | 526     | 152  |      |
| Alphen, George R.       | Paul H. Juron                     | 526     | 288  |      |
| Arles, Grace W.         | Edward R. Clough                  | 527     | 537  |      |
| Alexander, Granville P. | Henloper Acres, Inc.              | 530     | 510  |      |
| Armiger, Grace D.       | Francis Lee O'Neal                | 538     | 588  |      |
| Absher, Paul            | Laura Hattie Absher               | 542     | 87   |      |
| Adams, Geneva J.        | Madeline B. Short                 | 542     | 128  |      |
| Alexander, Gertrude     | Charles Y. Urmanski               | 542     | 367  |      |
| Austin, Gene B.         | Richard D. Blanes                 | 546     | 566  |      |
| Armiger, Grace D.       | State of Delaware                 | 555     | 372  |      |
| Adkins, Geraldine J.    | Claudia B. Orr                    | 555     | 425  |      |
| Alexander, Gertrude R.  | State of Delaware                 | 561     | 96   |      |
| Andrew, Grace           | John B. Dorman                    | 561     | 646  |      |
| Armiger, Grace D.       | Milos Draljevic                   | 565     | 238  |      |
| Adkins, Geraldine J.    | R. Randall Rollins                | 566     | 482  |      |
| Argo, Gene B.           | Gerald J. Bowes                   | 567     | 164  |      |
| Alexander, G. Norman    | Bay Vista, Inc.                   | 568     | 362  |      |

| GRANTEE     | From                                  | GRANTOR                                  | Book | Page |
|-------------|---------------------------------------|--|------|------|
| Adams,      | George J. <sup>trust</sup>            | Elisha A. Steele <sup>trust</sup>        | 569  | 675  |
| Ames,       | George <sup>trust</sup>               | Isaac Lee Sankard <sup>trust</sup>       | 571  | 549  |
| Anderly,    | Gustave J. <sup>trust</sup>           | Lois Burman Earl <sup>trust</sup>        | 574  | 549  |
| Adkins,     | George W. <sup>trust</sup>            | W. Blaine Atkins <sup>trust</sup>        | 575  | 522  |
| Appleton,   | George S. <sup>trust</sup>            | Hawlm Corporation                        | 577  | 112  |
| Appleton,   | George S. <sup>trust</sup>            | Hawlm Corporation                        | 577  | 137  |
| Ashton,     | Grover N. <sup>trust</sup>            | State of Delaware                        | 577  | 216  |
| Alexanders, | Dramville P. <sup>trust</sup>         | Henlopen Acres, Inc.                     | 579  | 309  |
| Armiger,    | Grace D. <sup>trust</sup>             | State of Delaware                        | 583  | 363  |
| Adkins,     | Gerardine <sup>trust</sup>            | Fred L. Ward <sup>trust</sup>            | 585  | 104  |
| Austin,     | Genevieve <sup>trust</sup>            | Harry A. Moore <sup>trust</sup>          | 590  | 162  |
| Alexander,  | Gertrude R. <sup>trust</sup>          | State of Delaware                        | 593  | 325  |
| Allen,      | George J. <sup>trust</sup>            | D. J. D., Inc.                           | 595  | 339  |
| Adams,      | George J. <sup>trust</sup>            | Elisha A. Steele                         | 597  | 572  |
| Anderson,   | George H. <sup>trust</sup>            | George H. Anderson <sup>trust</sup>      | 598  | 392  |
| Adkins,     | Gerardine <sup>trust</sup>            | Eugene A. Layton <sup>trust</sup>        | 599  | 306  |
| Alstin,     | Genevieve <sup>trust</sup>            | Harry A. Moore <sup>trust</sup>          | 600  | 197  |
| Angerman,   | George E. <sup>trust</sup>            | Shannon Luchs Co. Washington, Inc.       | 602  | 415  |
| Albins,     | George W. <sup>trust</sup>            | Arthur E. Asper <sup>trust</sup>         | 604  | 28   |
| Aulbe,      | Errel <sup>trust</sup>                | Anyda Marchant <sup>trust</sup>          | 605  | 100  |
| Ashton,     | Grover N. <sup>trust</sup>            | Ryle M. Ferris <sup>trust</sup>          | 605  | 475  |
| Adams,      | Genevieve S. <sup>trust</sup>         | Suburban Equipment Corp                  | 611  | 134  |
| Albright,   | Gerald W. <sup>trust</sup>            | Herschel H. Sullin, Jr. <sup>trust</sup> | 612  | 337  |
| Assn,       | Brenwood Aldg & Loan <sup>trust</sup> | Fred L. Ward <sup>trust</sup>            | 614  | 125  |
| Armiger,    | Grace D. <sup>trust</sup>             | State of Delaware                        | 614  | 335  |
| Acater,     | Hedy <sup>trust</sup>                 | John C. Mitchell                         | 616  | 45   |
| Ashton,     | Grover N. <sup>trust</sup>            | Robert S. Atkins <sup>trust</sup>        | 618  | 24   |
| Ashton,     | Grover N. <sup>trust</sup>            | Frank P. Carmine <sup>trust</sup>        | 618  | 26   |
| Absher,     | Sail <sup>trust</sup>                 | J. J. Williams <sup>trust</sup>          | 619  | 1103 |
| Adams, Jr.  | George J. <sup>trust</sup>            | Gerald F. Layton <sup>trust</sup>        | 622  | 145  |
| Alexanders, | Gertrude R. <sup>trust</sup>          | State of Delaware                        | 623  | 42   |
| Anderson,   | George W. <sup>trust</sup>            | Walter Poach & Son                       | 623  | 245  |
| Alprando,   | Gerardine <sup>trust</sup>            | Logwood, Inc.                            | 626  | 67   |
| Acenedo,    | Gloria Esther <sup>trust</sup>        | Island L. Owens <sup>trust</sup>         | 626  | 1080 |
| Ask,        | Albert <sup>trust</sup>               | Emma J. Ekstun                           | 627  | 051  |

| GRANTEE      | From   | GRANTOR  | Book | Page |
|--------------|--|--|------|------|
| Allen,       | Hannah <sup>etal</sup>                         | Jermiah <sup>etal</sup> Paynter                | 432  | 431  |
| Ammon,       | Harry <sup>etal</sup>                          | Mary <sup>etal</sup> Warren                    | 432  | 547  |
| Anderson,    | Hilda <sup>etal</sup>                          | Pearl Hall Davis                               | 432  | 571  |
| Ammon,       | Harry <sup>etal</sup>                          | William V. Benson <sup>etal</sup>              | 436  | 556  |
| Ahern,       | Helen <sup>etal</sup>                          | William Shaw <sup>etal</sup>                   | 436  | 562  |
| Adkins,      | Helen <sup>etal</sup>                          | William A. Sirman <sup>etal</sup>              | 441  | 39   |
| Anderson,    | Henry <sup>etal</sup>                          | William J. Hoyle <sup>etal</sup>               | 444  | 306  |
| Arner,       | Harold <sup>etal</sup>                         | Dorothy Rogers, Executor <sup>etal</sup>       | 447  | 500  |
| Avery,       | Hildegard <sup>etal</sup>                      | Norman S. Lawson <sup>etal</sup>               | 451  | 216  |
| Armstrong,   | Felix <sup>etal</sup>                          | Cloyd Dunlap <sup>etal</sup>                   | 453  | 34   |
| Ayres,       | Harry <sup>etal</sup>                          | Houston-White Company <sup>etal</sup>          | 457  | 171  |
| Austin,      | Henry <sup>etal</sup>                          | Eleanor M. Mikolajczak <sup>etal</sup>         | 457  | 591  |
| Austin,      | Helen Smith <sup>etal</sup>                    | Eleanor M. Mikolajczak <sup>etal</sup>         | 457  | 591  |
| Allen,       | Howard <sup>etal</sup>                         | Laura Workman <sup>etal</sup>                  | 461  | 211  |
| Ammon,       | Harry <sup>etal</sup>                          | David A. Ellingsworth <sup>etal</sup>          | 463  | 419  |
| Anderson,    | Herman <sup>etal</sup>                         | Ralph S. Spitzer <sup>etal</sup>               | 463  | 425  |
| Ammon,       | Harry <sup>etal</sup>                          | William V. Benson <sup>etal</sup>              | 464  | 217  |
| Allen,       | Holmes Sanford <sup>etal</sup>                 | Charles H. Allen <sup>etal</sup>               | 464  | 293  |
| Abbott,      | Howard <sup>etal</sup>                         | Walter J. Smith, Jr. <sup>etal</sup>           | 464  | 468  |
| Amos,        | Helen Marie <sup>etal</sup>                    | Norman S. Rust <sup>etal</sup>                 | 467  | 450  |
| Abbott,      | Howard <sup>etal</sup>                         | Robert W. Tunnell <sup>etal</sup>              | 478  | 343  |
| Ash,         | Harry <sup>etal</sup>                          | Death of Office <sup>etal</sup>                | 478  | 478  |
| Achilles,    | Hilda <sup>etal</sup>                          | William W. Stumson <sup>etal</sup>             | 481  | 34   |
| Annis,       | Hazen <sup>etal</sup>                          | Donald M. Emory <sup>etal</sup>                | 482  | 432  |
| Anderson,    | Henry <sup>etal</sup>                          | Minnard V. Hill <sup>etal</sup>                | 488  | 52   |
| Atkinson,    | Helen <sup>etal</sup>                          | James Harris Betts <sup>etal</sup>             | 491  | 25   |
| Adkins,      | Harold <sup>etal</sup>                         | Dempsey Jack Hickman <sup>etal</sup>           | 493  | 585  |
| Argo,        | Helen Mae <sup>etal</sup>                      | Milton P. Argo <sup>etal</sup>                 | 494  | 430  |
| Ammon,       | Harry <sup>etal</sup>                          | Nora J. Burton <sup>etal</sup>                 | 494  | 519  |
| Allen,       | Holmes R. Sr. <sup>etal</sup>                  | James H. Hood <sup>etal</sup>                  | 501  | 539  |
| Avery,       | Hildegard <sup>etal</sup>                      | Ora R. Baker <sup>etal</sup>                   | 504  | 166  |
| Amos,        | Helen Marie <sup>etal</sup>                    | John H. McNamara <sup>etal</sup>               | 507  | 411  |
| Appleford,   | Henry B. Jr. <sup>etal</sup>                   | Drehabald D. Lank <sup>etal</sup>              | 511  | 96   |
| Ayres,       | Harry <sup>etal</sup>                          | Lee S. Kersey, Jr. <sup>etal</sup>             | 511  | 493  |
| Allman,      | Henry <sup>etal</sup>                          | Atley-Stokes Enterprises, Inc. <sup>etal</sup> | 521  | 152  |
| Adkins,      | Helen <sup>etal</sup>                          | Mildred B. Shipley <sup>etal</sup>             | 521  | 491  |
| Adams,       | Hilda <sup>etal</sup>                          | Charles R. O'Kear <sup>etal</sup>              | 526  | 254  |
| Anderson,    | Hilda <sup>etal</sup>                          | Richard S. Andrews <sup>etal</sup>             | 526  | 579  |
| Association, | Haven Lake Civic & Improvement <sup>etal</sup> | Regina Marmach <sup>etal</sup>                 | 528  | 334  |
| Atkins,      | Henry <sup>etal</sup>                          | Walter C. Atkins <sup>etal</sup>               | 530  | 396  |

| GRANTEE                   | From                          | GRANTOR   | Book | Page |
|---------------------------|-------------------------------|---|------|------|
| Absher,                   | Hattie <sup>stat</sup>        | Lloyd C. Absher <sup>stat</sup>                           | 534  | 52   |
| Aiken,                    | Harry W. <sup>stat</sup>      | James M. Sumrell, Jr. <sup>stat</sup>                     | 535  | 184  |
| Adkins,                   | Hilda C. <sup>stat</sup>      | The Adkins Company <sup>stat</sup>                        | 540  | 12   |
| Alexander,                | Helen G. <sup>stat</sup>      | Loretta Hasall <sup>stat</sup>                            | 540  | 167  |
| Abbott,                   | Howard S. <sup>stat</sup>     | Abbott Supply Co. <sup>stat</sup>                         | 548  | 337  |
| Aiken,                    | Harry Wesley <sup>stat</sup>  | May Wise Aiken <sup>stat</sup>                            | 548  | 442  |
| Anderson,                 | Hermann <sup>stat</sup>       | Margaret Dunning <sup>stat</sup>                          | 551  | 512  |
| Ason, Home Federal's & L. |                               | Grace W. Mills <sup>stat</sup>                            | 554  | 556  |
| Abbott,                   | Howard S. <sup>stat</sup>     | State of Delaware <sup>stat</sup>                         | 554  | 689  |
| Adams,                    | Hilda W. <sup>stat</sup>      | George F. Carey, <sup>stat</sup>                          | 555  | 257  |
| Anderson,                 | Harriet L. <sup>stat</sup>    | Robert W. Sumrell, <sup>stat</sup>                        | 555  | 303  |
| Aull,                     | Helen R. <sup>stat</sup>      | Jennie J. Aull <sup>stat</sup>                            | 560  | 549  |
| Abbott,                   | Helen R. <sup>stat</sup>      | Lillian M. Abbott <sup>stat</sup>                         | 562  | 389  |
| Alexander,                | Helen G. <sup>stat</sup>      | Charles L. Hudson <sup>stat</sup>                         | 562  | 613  |
| Augustine,                | Hilda J. <sup>stat</sup>      | Rehoboth By the Sea Realty Co. <sup>stat</sup>            | 563  | 301  |
| Achenbach,                | Helen <sup>stat</sup>         | Charles W. Perrot <sup>stat</sup>                         | 565  | 381  |
| Abele,                    | Hans <sup>stat</sup>          | Glois E. Maresch <sup>stat</sup>                          | 576  | 123  |
| Augustine,                | Hilda J. <sup>stat</sup>      | Rehoboth By the Sea Realty Co. <sup>stat</sup>            | 577  | 461  |
| Allen,                    | Howard W. <sup>stat</sup>     | Floyd W. White <sup>stat</sup>                            | 577  | 537  |
| Adkins,                   | Helen B. <sup>stat</sup>      | Thomas Carl, Evans <sup>stat</sup>                        | 578  | 551  |
| Alley,                    | Harry <sup>stat</sup>         | Paul J. Hoffman <sup>stat</sup>                           | 579  | 160  |
| Aiken,                    | Harriett S. <sup>stat</sup>   | Jerome D. Miles, Jr. <sup>stat</sup>                      | 579  | 549  |
| Anderson,                 | Hilda A. <sup>stat</sup>      | Berte Dornae Shockey <sup>stat</sup>                      | 588  | 130  |
| Allen,                    | Helen R. <sup>stat</sup>      | John W. Allen <sup>stat</sup>                             | 590  | 670  |
| Albertson,                | Harold F. <sup>stat</sup>     | Rehoboth By the Sea Realty Co. <sup>stat</sup>            | 592  | 96   |
| Anglin,                   | Hollis C. <sup>stat</sup>     | George W. Miller <sup>stat</sup>                          | 593  | 139  |
| Anger,                    | Howard S. <sup>stat</sup>     | Cleveland W. Vickers <sup>stat</sup>                      | 595  | 36   |
| Adkins,                   | Helen W. <sup>stat</sup>      | Robert S. Brock <sup>stat</sup>                           | 599  | 437  |
| Arnold,                   | Helen M. <sup>stat</sup>      | Edgewater Aerie, Inc. <sup>stat</sup>                     | 600  | 318  |
| Alexander,                | Harvey J. <sup>stat</sup>     | Charles Edward Adams <sup>stat</sup>                      | 602  | 531  |
| Abbott,                   | Howard Dwayne <sup>stat</sup> | C. Leon Harris <sup>stat</sup>                            | 604  | 687  |
| Allison,                  | Howard Lee <sup>stat</sup>    | Thomas J. Winter <sup>stat</sup>                          | 605  | 196  |
| Adams,                    | Howard A. <sup>stat</sup>     | Ford M. Warrington <sup>stat</sup>                        | 615  | 581  |
| Abbott,                   | Howard Wayne <sup>stat</sup>  | Frieda E. Carter Smith <sup>stat</sup>                    | 615  | 609  |
| Austin,                   | Harold Joseph <sup>stat</sup> | John C. Mitchell <sup>stat</sup>                          | 616  | 45   |
| Adams,                    | Howard <sup>stat</sup>        | W. Eugene Campbell <sup>stat</sup>                        | 621  | 270  |
| Arnold,                   | Helen M. <sup>stat</sup>      | Atlantic Methodist Episcopal Church, Inc. <sup>stat</sup> | 621  | 609  |
| Arnold,                   | Helen M. <sup>stat</sup>      | William L. Buell <sup>stat</sup>                          | 621  | 575  |
| Atkins,                   | Henry E. <sup>stat</sup>      | Virginia Atkins <sup>stat</sup>                           | 623  | 921  |
| Atkins,                   | Henry E. <sup>stat</sup>      | Paul E. Ellis <sup>stat</sup>                             | 623  | 968  |





| GRANTEE |  | From | GRANTOR |  | Book | Page |
|---------|--|------|---------|--|------|------|
|         |  |      |         |  |      |      |
|         |  |      |         |  |      |      |
|         |  |      |         |  |      |      |
|         |  |      |         |  |      |      |
|         |  |      |         |  |      |      |
|         |  |      |         |  |      |      |
|         |  |      |         |  |      |      |
|         |  |      |         |  |      |      |
|         |  |      |         |  |      |      |
|         |  |      |         |  |      |      |
|         |  |      |         |  |      |      |
|         |  |      |         |  |      |      |
|         |  |      |         |  |      |      |
|         |  |      |         |  |      |      |
|         |  |      |         |  |      |      |
|         |  |      |         |  |      |      |
|         |  |      |         |  |      |      |
|         |  |      |         |  |      |      |
|         |  |      |         |  |      |      |
|         |  |      |         |  |      |      |
|         |  |      |         |  |      |      |
|         |  |      |         |  |      |      |
|         |  |      |         |  |      |      |
|         |  |      |         |  |      |      |
|         |  |      |         |  |      |      |
|         |  |      |         |  |      |      |
|         |  |      |         |  |      |      |
|         |  |      |         |  |      |      |
|         |  |      |         |  |      |      |
|         |  |      |         |  |      |      |
|         |  |      |         |  |      |      |
|         |  |      |         |  |      |      |
|         |  |      |         |  |      |      |
|         |  |      |         |  |      |      |

BLANK  
PAGE



| GRANTEE |                                       | From | GRANTOR                                 | Book | Page |
|---------|---------------------------------------|------|---|------|------|
|         | Adams, Ira B. <sup>stat</sup>         |      | Ruth E. Wilkins                         | 433  | 345  |
|         | Abbott, Ida M. <sup>stat</sup>        |      | Clarence E. Abbott, Sr. <sup>stat</sup> | 433  | 485  |
|         | Adams, Irene H. <sup>stat</sup>       |      | Levin H. Hill                           | 440  | 149  |
| I       | Alsop, Irving R. <sup>stat</sup>      |      | Del. Production Credit Assn.            | 441  | 316  |
|         | Allen, Ira Benson <sup>stat</sup>     |      | Bathana L. Allen <sup>stat</sup>        | 443  | 251  |
|         | Atkins, Isaac J. <sup>stat</sup>      |      | George J. Meyer <sup>stat</sup>         | 447  | 535  |
|         | Atkins, Isaac J. <sup>stat</sup>      |      | Goldsbury Reed <sup>stat</sup>          | 448  | 561  |
| I       | Alger, Isaac Franklin <sup>stat</sup> |      | Mary Reed                               | 456  | 188  |
|         | Atkins, Isaac J. <sup>stat</sup>      |      | William Blaine Atkins <sup>stat</sup>   | 457  | 415  |
|         | Austin, Irvin M. <sup>stat</sup>      |      | Allison H. Mumford <sup>stat</sup>      | 459  | 520  |
|         | Adams, Irene <sup>stat</sup>          |      | Ira C. Schitt <sup>stat</sup>           | 464  | 445  |
|         | Atwell, Irene M. <sup>stat</sup>      |      | Joseph J. Gray <sup>stat</sup>          | 466  | 554  |
|         | Aydelotte, Irvin <sup>stat</sup>      |      | State of Delaware                       | 467  | 74   |
|         | Adams, Ida M. <sup>stat</sup>         |      | Norma Lee Shockley <sup>stat</sup>      | 469  | 582  |
|         | Asper, Irene F. <sup>stat</sup>       |      | Stanley W. Adley <sup>stat</sup>        | 470  | 9    |
|         | Austin, Irvin M. <sup>stat</sup>      |      | Howard S. Tall                          | 470  | 147  |
|         | Aydelotte, Irvin <sup>stat</sup>      |      | Wilmington Trust Co.                    | 476  | 421  |
|         | Aydelotte, Irvin <sup>stat</sup>      |      | Wilmington Trust Co.                    | 476  | 425  |
| I       | Aydelotte, Irvin <sup>stat</sup>      |      | Margaret Ann Miller                     | 480  | 84   |
|         | Albright, Irma <sup>stat</sup>        |      | South Bethany Corp. <sup>stat</sup>     | 483  | 5    |
|         | Austin, Irvin M. <sup>stat</sup>      |      | Allison H. Mumford <sup>stat</sup>      | 494  | 276  |
|         | Austin, Irvin M. <sup>stat</sup>      |      | Leighton C. Fowler <sup>stat</sup>      | 494  | 286  |
|         | Alger, Isaac Franklin <sup>stat</sup> |      | Edna E. Lowe <sup>stat</sup>            | 496  | 329  |
|         | Asper, Irene <sup>stat</sup>          |      | Edwin S. Armstrong <sup>stat</sup>      | 497  | 257  |
|         | Aydelotte, Irvin <sup>stat</sup>      |      | Charles W. Nickerson <sup>stat</sup>    | 507  | 79   |
|         | Atwell, Irene M. <sup>stat</sup>      |      | J. Carl Marsh <sup>stat</sup>           | 508  | 277  |
|         | Anderson, Ida <sup>stat</sup>         |      | Louis Robinson                          | 511  | 464  |
|         | Adams, Isabet B. <sup>stat</sup>      |      | Robert D. Thompson Jr.                  | 516  | 33   |
| I       | Allen, Irene <sup>stat</sup>          |      | Robert W. Allen <sup>stat</sup>         | 528  | 416  |
|         | Anderson, Ida <sup>stat</sup>         |      | George Frank Post <sup>stat</sup>       | 529  | 302  |
|         | Asper, Irene <sup>stat</sup>          |      | Grace H. Jackson                        | 534  | 468  |
|         | Albright, Irma <sup>stat</sup>        |      | South Bethany Corp.                     | 537  | 370  |
| I       | Alsher, Ira <sup>stat</sup>           |      | Laura Hattie Alsher                     | 542  | 87   |
|         | Adams, Ira Nelson <sup>stat</sup>     |      | James M. Sumell, Jr. <sup>stat</sup>    | 542  | 535  |
|         | Allen, I. Benson <sup>stat</sup>      |      | Howard S. Purse, <sup>stat</sup>        | 545  | 34   |
|         | Austin, Irvin M. <sup>stat</sup>      |      | Allison H. Mumford <sup>stat</sup>      | 551  | 353  |
|         | Anderson, Ida <sup>stat</sup>         |      | Margaret Downing                        | 551  | 512  |
|         | Abbott, Irene <sup>stat</sup>         |      | Wesley Farms, Inc.                      | 555  | 330  |
|         | Adams, Ira <sup>stat</sup>            |      | Jennie M. West                          | 561  | 55   |
|         | Alsop, Irving R. Jr. <sup>stat</sup>  |      | Grace A. Alsop                          | 564  | 447  |

| GRANTEE     | From                       | GRANTOR                            | Book | Page |
|-------------|----------------------------|------------------------------------|------|------|
| Adams,      | Ira <sup>stet</sup>        | Clarence L. Whaley <sup>stet</sup> | 572  | 273  |
| Adams,      | Ira Nelson <sup>stet</sup> | Clarence L. Whaley <sup>stet</sup> | 572  | 275  |
| Alsher,     | Ina <sup>stet</sup>        | Pearl Spicer <sup>stet</sup>       | 581  | 406  |
| Arntsen,    | Isobel H. <sup>stet</sup>  | Amos F. McCabe <sup>stet</sup>     | 587  | 132  |
| Adams,      | Ira Nelson <sup>stet</sup> | Glenn W. Ward                      | 590  | 87   |
| Adams,      | Ira <sup>stet</sup>        | Marian P. Bryan <sup>stet</sup>    | 595  | 216  |
| Asper,      | Irene F. <sup>stet</sup>   | Charles R. Donaway <sup>stet</sup> | 600  | 122  |
| Asper,      | Irene F. <sup>stet</sup>   | Ralph C. Haltam <sup>stet</sup>    | 601  | 143  |
| Adams,      | Iris J. <sup>stet</sup>    | Cyrus J. Anderson <sup>stet</sup>  | 608  | 23   |
| Adams,      | Iva B. <sup>stet</sup>     | Paul E. Ellis                      | 617  | 275  |
| Alexander,  | Inell <sup>stet</sup>      | Roland L. Owens <sup>stet</sup>    | 617  | 634  |
| Aydelloffe, | Irvin J. <sup>stet</sup>   | Joshua D. Brady <sup>stet</sup>    | 618  | 57   |

| GRANTEE |                         | From            | GRANTOR                             | Book | Page |
|---------|-------------------------|-----------------|-------------------------------------|------|------|
|         | Atkins, Joseph E.       | <sup>stus</sup> | Anna Vera Rosander                  | 433  | 544  |
|         | Adams, John E.          | <sup>stus</sup> | Laura H. "administrative" Couerdale | 433  | 551  |
|         | Adams, John Ernest      | <sup>stus</sup> | H. Edward Veasey                    | 434  | 36   |
| I       | Adkins, Joseph F.H.     | <sup>stus</sup> | M. & H. Lumber Co.                  | 434  | 50   |
|         | Allen, James R.         | <sup>stus</sup> | Laurel Flour & Feed Mills, Inc.     | 434  | 361  |
|         | Artukidge, John S.      | <sup>stus</sup> | Florence C. Kingster                | 435  | 578  |
|         | Andrews, John C.        | <sup>stus</sup> | John W. Evans, Jr.                  | 436  | 3    |
| I       | Allen, John R.          | <sup>stus</sup> | Harry William Johnson               | 436  | 519  |
|         | Allen, John R.          | <sup>stus</sup> | Allen's Hatchery                    |      |      |
|         | Allen, John R.          | <sup>stus</sup> | Allen's Hatchery                    |      |      |
|         | Andrew, J. Grace        | <sup>stus</sup> | Ruth E. Wilkins                     | 436  | 552  |
|         | Anderson, James F.      | <sup>stus</sup> | Rix M. Garey                        | 440  | 49   |
|         | Anderson, James F.      | <sup>stus</sup> | Daniel J. Griffith                  | 440  | 354  |
|         | Adkins, Geraldine J.    | <sup>stus</sup> | Riley Nelson, Sheriff               | 440  | 364  |
|         | Allen, Jeanette         | <sup>stus</sup> | Ev. Sarah Legates                   | 442  | 172  |
|         | Allen, John R.          | <sup>stus</sup> | Egbert R. Allen                     | 444  | 138  |
|         | Allen, John R.          | <sup>stus</sup> | Allen's Hatchery                    |      |      |
| I       | Angerman, Jacqueline H. | <sup>stus</sup> | Delaware Mills, Inc.                | 445  | 73   |
|         | Abbott, John Nelson     | <sup>stus</sup> | Bethany Realty, Inc.                | 445  | 525  |
|         | Allen, John R.          | <sup>stus</sup> | Leslie B. Eddington                 | 446  | 397  |
|         | Allen, John R.          | <sup>stus</sup> | Allen's Hatchery                    |      |      |
|         | Aponte, John C.         | <sup>stus</sup> | Delaware Mills, Inc.                | 446  | 439  |
|         | Andrie, James R.        | <sup>stus</sup> | J. Evans Day                        | 449  | 368  |
|         | Andrie, June            | <sup>stus</sup> | Preston Clark                       | 449  | 494  |
|         | Annett, John Ronald     | <sup>stus</sup> | Preston Clark                       | 449  | 494  |
|         | Andrews, John J.        | <sup>stus</sup> | George J. Reed, Jr.                 | 449  | 576  |
|         | Andrews, John J.        | <sup>stus</sup> | Lillian A. Kelly                    | 451  | 13   |
|         | Abbott, John Nelson     | <sup>stus</sup> | Marie C. Andrews                    | 451  | 6    |
| I       | Annett, John Ronald     | <sup>stus</sup> | Leslie B. Eddington                 | 451  | 546  |
|         | Adm, James              | <sup>stus</sup> | Blanche Clifton                     | 452  | 64   |
|         | Austin, James B.        | <sup>stus</sup> | William E. Davies                   | 453  | 348  |
|         | Andrews, James B.       | <sup>stus</sup> | State of Delaware                   | 455  | 147  |
| I       | Adams, Jeanette         | <sup>stus</sup> | Howard C. Whaley                    | 456  | 202  |
|         | Andrie, James B.        | <sup>stus</sup> | John C. Dordick                     | 456  | 413  |
|         | Andrie, June            | <sup>stus</sup> | Leven H. Baker                      | 462  | 470  |
|         | Anderson, John J.       | <sup>stus</sup> | Leven H. Baker                      | 462  | 470  |
|         | Allen, John R.          | <sup>stus</sup> | George J. Schulz                    | 463  | 351  |
|         | Allen, John R.          | <sup>stus</sup> | Allen's Hatchery                    |      |      |
|         | Atkinson, John H.       | <sup>stus</sup> | John J. Conway                      | 463  | 368  |
|         |                         | <sup>stus</sup> | Joseph M. Whelpton                  | 466  | 115  |

| GRANTEE          |                              | From | GRANTOR                               | Book | Page |
|------------------|------------------------------|------|---------------------------------------|------|------|
| Anderson,        | Joseph <sup>stul</sup>       |      | E. du Pont de Nemours & Co.           | 466  | 155  |
| Adams,           | James <sup>stul</sup>        |      | Elsie M. Richards <sup>stul</sup>     | 467  | 40   |
| Alstrom,         | John <sup>stul</sup>         |      | Laura V. Clarke <sup>stul</sup>       | 467  | 237  |
| Austin,          | John <sup>stul</sup>         |      | Junior E. Armiger <sup>stul</sup>     | 467  | 583  |
| Amatucci,        | John <sup>stul</sup>         |      | William C. Scott <sup>stul</sup>      | 469  | 316  |
| Adams,           | James <sup>stul</sup>        |      | Norma Lee Shockley                    | 469  | 582  |
| Adams,           | James <sup>stul</sup>        |      | Josephine R. Smith                    | 472  | 152  |
| Adams,           | Jeannette <sup>stul</sup>    |      | Josephine R. Smith                    | 472  | 152  |
| Allen,           | John <sup>stul</sup>         |      | Raymond S. Mears <sup>stul</sup>      | 476  | 235  |
| Allen's Hatchery | John <sup>stul</sup>         |      | George J. Schulz <sup>stul</sup>      | 478  | 148  |
| Anderson,        | John <sup>stul</sup>         |      | Carl F. Webb <sup>stul</sup>          | 479  | 62   |
| Angelucci,       | John <sup>stul</sup>         |      | Bay Vista, Inc.                       | 480  | 490  |
| Andrews,         | John <sup>stul</sup>         |      |                                       |      |      |
| Allen            | John <sup>stul</sup>         |      | Anna W. Webster                       | 481  | 325  |
| Allen's Hatchery |                              |      | State of Delaware                     | 482  | 549  |
| Austin,          | James B.                     |      | Raymond Harmon                        | 483  | 597  |
| Ames,            | Juanita                      |      | A. Lincoln Harrington <sup>stul</sup> | 484  | 76   |
| Argo,            | J. Riley <sup>stul</sup>     |      | Virgil B. Wiley <sup>stul</sup>       | 484  | 500  |
| Adams,           | Jeannette <sup>stul</sup>    |      | Wade H. Jones <sup>stul</sup>         | 487  | 341  |
| Armiger,         | Junior E.                    |      | James Harris Betts <sup>stul</sup>    | 491  | 25   |
| Atkinson,        | James <sup>stul</sup>        |      | South Bethany Corp.                   | 491  | 421  |
| A'Hearn,         | John D.                      |      | Atlantic Ice Mfg. Co.                 | 491  | 495  |
| Ayres,           | John <sup>stul</sup>         |      | Walter L. Conway <sup>stul</sup>      | 495  | 83   |
| Anderson,        | June <sup>stul</sup>         |      | Margaret Dunning                      | 496  | 38   |
| Anderson,        | Goy Virginia <sup>stul</sup> |      | Sea Hull Realty Corp.                 | 496  | 193  |
| Anderson,        | Joseph L.                    |      | Marion Sload Wynn <sup>stul</sup>     | 497  | 347  |
| Atkinson,        | Jane <sup>stul</sup>         |      | Ralph N. Betts <sup>stul</sup>        | 498  | 295  |
| Allen,           | Jessie <sup>stul</sup>       |      | Marion J. O'Neal <sup>stul</sup>      | 498  | 567  |
| Andrews,         | John <sup>stul</sup>         |      | Earl Payne <sup>stul</sup>            | 499  | 188  |
| Annett,          | John H.                      |      | George E. Shockley                    | 501  | 11   |
| Ames,            | Juanita <sup>stul</sup>      |      | Albin S. Nero <sup>stul</sup>         | 501  | 293  |
| Anderson,        | John <sup>stul</sup>         |      | Mattie Smith <sup>stul</sup>          | 501  | 369  |
| Andrie,          | James R.                     |      | Mattie Smith <sup>stul</sup>          | 501  | 369  |
| Andrie,          | June J. <sup>stul</sup>      |      | Richard D. Argo <sup>stul</sup>       | 501  | 567  |
| Andrews,         | John <sup>stul</sup>         |      | Charles W. Futcher <sup>stul</sup>    | 503  | 277  |
| Allen,           | Jane <sup>stul</sup>         |      | Agnes L. Merchant <sup>stul</sup>     | 504  | 5    |
| Austin,          | John Jr. <sup>stul</sup>     |      | Chester Watson <sup>stul</sup>        | 504  | 593  |
| Adkins,          | Joseph K.F. <sup>stul</sup>  |      | Newell W. Pease <sup>stul</sup>       | 507  | 271  |
| Arthur,          | Joyce <sup>stul</sup>        |      | Richard E. Drane <sup>stul</sup>      | 508  | 281  |
| Adkins,          | Jeraldine J.                 |      |                                       |      |      |

| GRANTEE                                   | From | GRANTOR                                | Book | Page |
|---|------|--|------|------|
| Allen, Josephine <sup>et ux</sup>         |      | Edwin H. Allen <sup>et ux</sup>        | 508  | 439  |
| Adams, John <sup>et ux</sup>              |      | Isaac J. Adams <sup>et ux</sup>        | 508  | 437  |
| Anderson, Janet E. <sup>et ux</sup>       |      | Mary A. Beirman <sup>et ux</sup>       | 512  | 331  |
| Annett, John H. <sup>et ux</sup>          |      | Theodore E. Wood <sup>et ux</sup>      | 516  | 243  |
| Allen, Jesse W. <sup>et ux</sup>          |      | Virginia B. Jones <sup>et ux</sup>     | 517  | 353  |
| Albert, J. Hollis B. <sup>et ux</sup>     |      | Charles M. Hollis Jr. <sup>et ux</sup> | 526  | 553  |
| Allen, Jesse W. <sup>et ux</sup>          |      | Thomas J. Hughes <sup>et ux</sup>      | 529  | 564  |
| Allen, John <sup>et ux</sup>              |      | Benson W. Allen <sup>et ux</sup>       | 530  | 401  |
| Atkins, Jacob <sup>et ux</sup>            |      | William J. Hudson <sup>et ux</sup>     | 530  | 516  |
| Allen, John R. <sup>et ux</sup>           |      | William J. Spitzer <sup>et ux</sup>    | 532  | 220  |
| <sup>1/2</sup> Allen's Hatchery           |      | Ann W. Wyatt <sup>et ux</sup>          | 532  | 223  |
| Allen, John R. <sup>et ux</sup>           |      | North Shore, Inc. <sup>et ux</sup>     | 533  | 234  |
| <sup>1/2</sup> Allen's Hatchery           |      | North Shore, Inc. <sup>et ux</sup>     | 533  | 234  |
| Aufor, Josephine J. <sup>et ux</sup>      |      | Calvin Joseph <sup>et ux</sup>         | 533  | 423  |
| Allen, John R. <sup>et ux</sup>           |      | Agnes D. Holland <sup>et ux</sup>      | 534  | 241  |
| <sup>1/2</sup> Allen's Hatchery           |      | Arthur H. Burton <sup>et ux</sup>      | 534  | 402  |
| Abbott, J. Leonard <sup>et ux</sup>       |      | Claude N. Cahall <sup>et ux</sup>      | 535  | 441  |
| Adams, John C. <sup>et ux</sup>           |      | Egbert R. Allen <sup>et ux</sup>       | 537  | 96   |
| Anderson, John <sup>et ux</sup>           |      | Fritz E. Wilkins <sup>et ux</sup>      | 537  | 149  |
| Allen, Jeanette S. <sup>et ux</sup>       |      | Hattie E. Tringle <sup>et ux</sup>     | 538  | 141  |
| Anderson, James <sup>et ux</sup>          |      | Francis Lee O'Neal <sup>et ux</sup>    | 538  | 588  |
| Anderson, James Garfield <sup>et ux</sup> |      | Carl H. Elliott <sup>et ux</sup>       | 540  | 502  |
| Armiger, Junior E. <sup>et ux</sup>       |      | Rowland D. Scott <sup>et ux</sup>      | 547  | 79   |
| Bronne, Justine <sup>et ux</sup>          |      | John B. Torkelson <sup>et ux</sup>     | 547  | 389  |
| Allen, John R. <sup>et ux</sup>           |      | Ernest W. Riley <sup>et ux</sup>       | 548  | 120  |
| <sup>1/2</sup> Allen's Hatchery           |      | Amalia J. Ayres <sup>et ux</sup>       | 548  | 192  |
| Allen, Jane E. <sup>et ux</sup>           |      | George E. Straub <sup>et ux</sup>      | 548  | 511  |
| Albritton, Joe <sup>et ux</sup>           |      | Lester R. Hudson <sup>et ux</sup>      | 549  | 297  |
| Atkins, John Gilbert <sup>et ux</sup>     |      | Bertha B. Trivette <sup>et ux</sup>    | 551  | 569  |
| Allen, John R. <sup>et ux</sup>           |      | William O. White <sup>et ux</sup>      | 552  | 418  |
| Antoninich, John <sup>et ux</sup>         |      | Howard Isaacs <sup>et ux</sup>         | 554  | 537  |
| Allen, John R. <sup>et ux</sup>           |      | Frank James Silva <sup>et ux</sup>     | 555  | 627  |
| Albert, J. Hollis B. <sup>et ux</sup>     |      | James M. Faulkner <sup>et ux</sup>     | 556  | 190  |
| Argo, John Palmer <sup>et ux</sup>        |      | Anna Mildred Ardis <sup>et ux</sup>    | 557  | 218  |
| Abery, John R. <sup>et ux</sup>           |      |  |      |      |
| Abbott, John David <sup>et ux</sup>       |      |  |      |      |
| Ardis, Jean C. <sup>et ux</sup>           |      |  |      |      |



| GRANTEE     | From                          | GRANTOR                      | Book | Page |
|-------------|-------------------------------|------------------------------|------|------|
| Armen,      | John <sup>stus</sup>          | Lakelawn Estates, Inc.       | 557  | 471  |
| Argo,       | John <sup>stus</sup>          | Charles J. Ellingsworth      | 559  | 479  |
| Adams,      | James M. <sup>stus</sup>      | Gertrude H. Winder           | 560  | 444  |
| Abplanalp,  | Jean <sup>stus</sup>          | Marian P. Bryan              | 560  | 530  |
| Aull,       | John <sup>stus</sup>          | Jennie J. Aull               | 560  | 577  |
| Antoninich, | John <sup>stus</sup>          | Lester R. Hudson             | 561  | 462  |
| Antoninich, | John <sup>stus</sup>          | Lester R. Hudson             | 561  | 464  |
| Argo,       | Joseph <sup>stus</sup>        | R. Hudson Calvert Wheatley   | 561  | 680  |
| Abbott,     | James E. <sup>stus</sup>      | Lillian M. Abbott            | 562  | 389  |
| Avery,      | James R. <sup>stus</sup>      | Robert W. Juppell            | 563  | 640  |
| Andrews,    | James F. <sup>stus</sup>      | Russell H. Thompson          | 564  | 294  |
| Allen,      | Joyce Bennett <sup>stus</sup> | George C. Dooley, Jr.        | 565  | 65   |
| Armiger,    | Genie <sup>stus</sup>         | Melod Drzaljeck              | 565  | 238  |
| Alexander,  | Jacob <sup>stus</sup>         | M. Heber Han, stus           | 565  | 260  |
| Aylor,      | John <sup>stus</sup>          | Mary H. Bolton               | 565  | 420  |
| Aylor,      | Joseph <sup>stus</sup>        | Mary H. Bolton               | 565  | 420  |
| Alexander,  | James A. <sup>stus</sup>      | William N. Potter III        | 566  | 97   |
| Alexander,  | James A. <sup>stus</sup>      | Francis H. Bennett           | 566  | 100  |
| Argo,       | John E. <sup>stus</sup>       | Richard P. Reynolds          | 566  | 171  |
| Arms,       | Joak <sup>stus</sup>          | Franklin Hine                | 567  | 78   |
| Argo,       | Joyce A. <sup>stus</sup>      | Gerald J. Bowes              | 567  | 164  |
| Adams,      | William <sup>stus</sup>       | Kandrick C. Adams            | 569  | 583  |
| Allen,      | James Richard <sup>stus</sup> | John A. Nock                 | 569  | 26   |
| Albery,     | Jack <sup>stus</sup>          | James D. Hinton              | 569  | 449  |
| Ames,       | Juanita <sup>stus</sup>       | Isaac Lee Tonbars            | 571  | 549  |
| Adkins,     | Junis <sup>stus</sup>         | Charles Edward Adkins        | 572  | 582  |
| Allen,      | Jeanette S. <sup>stus</sup>   | C. Raymond Allen             | 573  | 28   |
| Alter,      | Jean <sup>stus</sup>          | D. F. D. Inc.                | 575  | 41   |
| Antoninich, | John <sup>stus</sup>          | Lester R. Hudson             | 577  | 305  |
| Akes,       | Joseph <sup>stus</sup>        | Charles Johnson              | 578  | 510  |
| Argo,       | J. Riley <sup>stus</sup>      | James P. Johnson             | 580  | 73   |
| Addon,      | Jules <sup>stus</sup>         | John P. Armor                | 581  | 174  |
| Absher,     | J. Leve <sup>stus</sup>       | Pearl Speer                  | 581  | 406  |
| Allen,      | John C. <sup>stus</sup>       | J. Rodney Kimm               | 583  | 72   |
| Allen,      | John R. <sup>stus</sup>       | Demings W. Spier             | 583  | 205  |
| Arney,      | John <sup>stus</sup>          | Margaret Hastings            | 585  | 487  |
| Abbott,     | John <sup>stus</sup>          | North P. Fruit               | 585  | 584  |
| Adkins,     | Junis <sup>stus</sup>         | Charles Edward Adkins        | 587  | 237  |
| Adams,      | Jeanette W. <sup>stus</sup>   | Laundromat Georgia A. Willey | 587  | 658  |

| GRANTEE            | From                           | GRANTOR   | Book | Page |
|--------------------|--------------------------------|---|------|------|
| Anderson,          | June <sup>estate</sup>         | Sandpiper, Inc                                  | 589  | 681  |
| Adkins,            | Joseph H. <sup>estate</sup>    | Paul E. Wilkins                                 | 590  | 146  |
| Allen              | John L. <sup>estate</sup>      | John W. Allen                                   | 590  | 670  |
| Andre' Estel,      | Jacques <sup>estate</sup>      | Paradise Shaws Inc                              | 592  | 546  |
| Allen,             | Joyce B. <sup>estate</sup>     | William B. Barnes <sup>estate</sup>             | 594  | 62   |
| Argo,              | J. Riley <sup>estate</sup>     | William H. Parsons <sup>estate</sup>            | 595  | 57   |
| Arthur,            | John <sup>estate</sup>         | Cemetery of the Cool Spring Presbyterian Church | 595  | 148  |
| Abbiss,            | Joseph W. <sup>estate</sup>    | Wendy Dune Invest. Trust, Inc.                  | 595  | 138  |
| Abbiss,            | Joseph W. <sup>estate</sup>    | James B. Caine <sup>estate</sup>                | 595  | 160  |
| Austin,            | James R. <sup>estate</sup>     | Margaret Martin                                 | 597  | 379  |
| Allton,            | Juanita J. <sup>estate</sup>   | William E. Hawkins <sup>estate</sup>            | 597  | 428  |
| Andreas,           | John <sup>estate</sup>         | Donald J. Bainton <sup>estate</sup>             | 598  | 495  |
| Ardis,             | Jean C. <sup>estate</sup>      | Anna Mary Lowe                                  | 599  | 410  |
| Abbiss,            | Joseph William,                | Abbiss Realty, Inc                              | 600  | 254  |
| Anderson,          | James M. <sup>estate</sup>     | Henlopen Acres, Inc.                            | 600  | 517  |
| Anderson,          | James M. <sup>estate</sup>     | Louise C. Corkran                               | 600  | 514  |
| Angerman,          | Jaqueline H. <sup>estate</sup> | Shannon's Books Co. of Washington Inc.          | 602  | 415  |
| Armstrong,         | Jean B. <sup>estate</sup>      | James L. Burke, Jr.                             | 606  | 238  |
| Adkins,            | James H. <sup>estate</sup>     | Laura M. Joseph                                 | 606  | 360  |
| Adams,             | James M. <sup>estate</sup>     | Benjamin J. Hutter <sup>estate</sup>            | 606  | 476  |
| Adams,             | Judy Hudson, <sup>estate</sup> | Virginia R. Watson                              | 606  | 590  |
| Adams,             | James M. <sup>estate</sup>     | Y and M Sporting Goods Co.                      | 607  | 183  |
| Alper,             | Jerome W. <sup>estate</sup>    | Sheldon E. Bernstein <sup>estate</sup>          | 607  | 343  |
| Alper,             | Janet A. <sup>estate</sup>     | Sheldon E. Bernstein <sup>estate</sup>          | 607  | 343  |
| Atwater,           | Joseph J. <sup>estate</sup>    | Golda E. Tull <sup>estate</sup>                 | 608  | 552  |
| Allen              | John L. <sup>estate</sup>      |   |      |      |
| As Rumpelsh Machin |                                | Charles R. Donaway <sup>estate</sup>            | 611  | 634  |
| Alter,             | Jean V. <sup>estate</sup>      | Theodore Swarthout <sup>estate</sup>            | 612  | 582  |
| Atwater,           | Joseph J. <sup>estate</sup>    | W. Alton Wooten <sup>estate</sup>               | 612  | 678  |
| Arney,             | John <sup>estate</sup>         | Alongo Dixon <sup>estate</sup>                  | 615  | 91   |
| Arney,             | John <sup>estate</sup>         | Harvey E. Warrington <sup>estate</sup>          | 615  | 89   |
| Adams,             | James W. <sup>estate</sup>     | Lorenzo B. Brittingham                          | 615  | 167  |
| Adams,             | Jean <sup>estate</sup>         | Ford M. Warrington <sup>estate</sup>            | 615  | 581  |
| Ampack,            | Janet L. <sup>estate</sup>     | Ueling E. Wolfe <sup>estate</sup>               | 616  | 704  |
| Argo,              | J. Riley <sup>estate</sup>     | Hattie Cannon                                   | 617  | 406  |
| Adkins,            | Junia B. <sup>estate</sup>     | Charles Edward Adkins <sup>estate</sup>         | 617  | 581  |
| Arce,              | Joseph Jr. <sup>estate</sup>   | Robert L. Hearn <sup>estate</sup>               | 618  | 155  |
| Abaker,            | James Ira <sup>estate</sup>    | J. J. Williams <sup>estate</sup>                | 619  | 1103 |
| Apple,             | John J. <sup>estate</sup>      | Marion J. Banta                                 | 619  | 1117 |
| Allen,             | Joyce B. <sup>estate</sup>     | Bearr Dam Realty, Inc.                          | 621  | 82   |

| GRANTEE    |                                | From | GRANTOR                                     | Book | Page |
|------------|--------------------------------|------|---|------|------|
| Adams,     | Jean <sup>et al</sup>          |      | N. Eugene Campbell <sup>Rec. of James</sup> | 620  | 270  |
| Allen,     | Josephine C. <sup>et al</sup>  |      | Martin B. Cole <sup>et al</sup>             | 621  | 380  |
| Alexander, | Jerrald F. <sup>et al</sup>    |      | A. F. D. Inc.                               | 621  | 1171 |
| Anton,     | James L. <sup>et al</sup>      |      | Joseph Calloway <sup>et al</sup>            | 622  | 442  |
| Adams, Jr. | John D. <sup>et al</sup>       |      | Robert A. Walton <sup>et al</sup>           | 623  | 12   |
| Anderson,  | Joseph L. <sup>et al</sup>     |      | Charles E. Lane <sup>et al</sup>            | 623  | 913  |
| Alley,     | Joshua B. Jr. <sup>et al</sup> |      | Resort Homes, Inc.                          | 623  | 935  |
| Austin,    | James B. <sup>et al</sup>      |      | Henry B. Fisher <sup>et al</sup>            | 624  | 182  |
| Adkins,    | Joseph K. F. <sup>et al</sup>  |      | Harry L. Daisey <sup>et al</sup>            | 624  | 917  |
| Abbott,    | Joyce E. <sup>et al</sup>      |      | Earl L. Palsworth <sup>et al</sup>          | 625  | 405  |
| Antkes,    | Jean D. <sup>et al</sup>       |      | Resort Homes, Inc.                          | 626  | 114  |
| Allen,     | Josephine <sup>et al</sup>     |      | James J. C. Maxwell <sup>et al</sup>        | 626  | 360  |
| Antkes,    | Jean S. <sup>et al</sup>       |      | Anderson-Stokes, Inc.                       | 626  | 534  |

| GRANTEE      | From                         | GRANTOR                               | Book | Page |
|--------------|------------------------------|---------------------------------------|------|------|
| Arterbridge, | Katherine E. <sup>etal</sup> | Virginia H. Bishop <sup>etal</sup>    | 441  | 568  |
| Abbott,      | Kathleen M. <sup>etal</sup>  | Walter S. Smith, Jr. <sup>etal</sup>  | 464  | 468  |
| Argo,        | Katie <sup>etal</sup>        | Kathryn M. Morrison <sup>etal</sup>   | 470  | 380  |
| Atkins,      | Kathryn D. <sup>etal</sup>   | Jannie Stephens <sup>etal</sup>       | 501  | 183  |
| Alsop,       | Katherine S. <sup>etal</sup> | Grace A. Alsop <sup>etal</sup>        | 564  | 447  |
| Ambrose,     | Kenneth W. <sup>etal</sup>   | Albert Kessler <sup>etal</sup>        | 580  | 324  |
| Austin,      | Kenneth P. <sup>etal</sup>   | Lloyd B. Pahlman <sup>etal</sup>      | 583  | 598  |
| Attanasi,    | Katherine <sup>etal</sup>    | Clara Elizabeth Punge <sup>etal</sup> | 604  | 102  |
| Adams,       | Katherine <sup>etal</sup>    | Herald J. Layton <sup>etal</sup>      | 622  | 145  |
| Adair,       | Katherine H. <sup>etal</sup> | Robert W. Engel <sup>etal</sup>       | 624  | 487  |
| Argato,      | Kathleen                     | Ernest H. Martyn <sup>etal</sup>      | 624  | 995  |
| Argato,      | Kathleen                     | John E. Martyn <sup>etal</sup>        | 624  | 997  |

GRANTEE

From

GRANTOR

Book

Page

BLANK  
PAGE

I  
I  
I  
I  
I  
I

| GRANTEE      | From                           | GRANTOR                                  | Book | Page |
|--------------|--------------------------------|--|------|------|
| Allen,       | <sup>stal</sup> Linwood H.     | <sup>stal</sup> Leighton C. Fowler       | 432  | 559  |
| Abbott,      | <sup>stal</sup> Lillian M.     | Lizzie Donovan                           | 433  | 253  |
| Arington,    | <sup>stal</sup> Lee Thomas     | <sup>stal</sup> Harley A. Elliott        | 439  | 148  |
| Akerly,      | <sup>stal</sup> Lester M.      | Sills City Manufacturing Co.             | 439  | 178  |
| Allen,       | <sup>stal</sup> Lawrence E.    | <sup>stal</sup> W. Edgar Simmons         | 442  | 105  |
| Abbott,      | <sup>stal</sup> Lola L.        | Mittle M. Parsons                        | 444  | 1    |
| Adkins,      | <sup>stal</sup> Lester J.      | <sup>stal</sup> Robert A. Derrickson     | 445  | 322  |
| Ayres,       | <sup>stal</sup> Lambert C.     | <sup>stal</sup> William H. Ayres         | 446  | 465  |
| Allen,       | <sup>stal</sup> Lawrence E.    | <sup>stal</sup> Catherine R. Moore       | 447  | 153  |
| Andrews,     | <sup>stal</sup> Leroy S.       | <sup>stal</sup> Harry B. Davis           | 448  | 318  |
| Allen,       | <sup>stal</sup> Linwood H.     | <sup>stal</sup> Frank S. Carter          | 448  | 522  |
| Allen,       | <sup>stal</sup> Lawrence E.    | <sup>stal</sup> Edwin H. Allen           | 458  | 14   |
| Allen,       | <sup>stal</sup> Lawrence E.    | <sup>stal</sup> Edwin H. Allen           | 458  | 16   |
| Anderson,    | <sup>stal</sup> L. S.          | <sup>stal</sup> H. J. Higley             | 458  | 40   |
| Adams,       | <sup>stal</sup> Lester P.      | <sup>stal</sup> Raymond H. Elliott       | 459  | 381  |
| Arterbridge, | <sup>stal</sup> Leroy S.       | <sup>stal</sup> Daniel S. Donovan        | 461  | 24   |
| Anderson,    | <sup>stal</sup> L. S.          | <sup>stal</sup> H. J. Higley             | 463  | 409  |
| Allen,       | <sup>stal</sup> Lillie M.      | <sup>stal</sup> Charles H. Allen         | 464  | 293  |
| Atkinson,    | <sup>stal</sup> Leslie E.      | <sup>stal</sup> Joseph M. Whelpton       | 466  | 115  |
| Aikens,      | <sup>stal</sup> Louise A.      | <sup>stal</sup> Charles E. Aikens        | 467  | 387  |
| Adkins,      | <sup>stal</sup> Lawrence W. J. | <sup>stal</sup> Luther Williamson        | 473  | 77   |
| Adkins,      | <sup>stal</sup> Lawrence W. J. | <sup>stal</sup> Jennie B. Gray           | 473  | 79   |
| Arington,    | <sup>stal</sup> Lee            | <sup>stal</sup> Benny P. Young           | 473  | 83   |
| Adkins,      | <sup>stal</sup> Lawrence W. J. | <sup>stal</sup> Lloyd Robert Elton       | 473  | 488  |
| Association, | Lewis Anglers                  | Commissioners of Lewis                   | 474  | 92   |
| Adkins,      | <sup>stal</sup> Lois W.        | <sup>stal</sup> Francis A. Warner        | 474  | 512  |
| Adkins,      | <sup>stal</sup> Layton L.      | <sup>stal</sup> Louis Lee Vickers        | 480  | 250  |
| Adams,       | <sup>stal</sup> Lydia A.       | <sup>stal</sup> Elsie Halston            | 480  | 468  |
| Achilles,    | <sup>stal</sup> Leroy M.       | <sup>stal</sup> William W. Stevenson     | 481  | 34   |
| Arnold,      | <sup>stal</sup> Lenba E.       | <sup>stal</sup> M. E. D. Sales Co., Inc. | 482  | 451  |
| Augustus,    | <sup>stal</sup> Leon           | <sup>stal</sup> H. Calvin Marine         | 484  | 162  |
| Augustus,    | <sup>stal</sup> Lenora Marie   | <sup>stal</sup> H. Calvin Marine         | 484  | 162  |
| Adams,       | <sup>stal</sup> Lydia A.       | <sup>stal</sup> James Harris Betts       | 484  | 259  |
| Alsop,       | <sup>stal</sup> Lois           | <sup>stal</sup> Grace A. Alsop           | 484  | 543  |
| Adkins,      | <sup>stal</sup> Lola           | <sup>stal</sup> Agnes L. Hutchison       | 487  | 281  |
| Atkins,      | <sup>stal</sup> Laura D.       | <sup>stal</sup> Anna A. Short            | 487  | 419  |
| Adkins,      | <sup>stal</sup> Layton L.      | <sup>stal</sup> Roland P. Adkins         | 488  | 437  |
| Adkins,      | <sup>stal</sup> Layton L.      | <sup>stal</sup> Roland P. Adkins         | 488  | 439  |
| Alford,      | <sup>stal</sup> Lillian J.     | <sup>stal</sup> Harry H. Webb            | 492  | 8    |



| GRANTEE                       | From                         | GRANTOR                                   | Book | Page |
|-------------------------------|------------------------------|---|------|------|
| Avicola,                      | Louis A. Sr. <sup>stnd</sup> | Joseph J. Leoniak <sup>stnd</sup>         | 492  | 404  |
| Allen,                        | Louise <sup>stnd</sup>       | Manticoke Real Estate Co.                 | 493  | 133  |
| Anderson,                     | Leah <sup>stnd</sup>         | Sea Gull Realty, Corp.                    | 496  | 198  |
| Adams,                        | Lester <sup>stnd</sup>       | Norma Lee Shockey                         | 503  | 221  |
| Arnold,                       | Lenora <sup>stnd</sup>       |   |      |      |
| Asa Arnold Furniture Co.,     |                              | M. E. D. Sales Co., Inc. <sup>stnd</sup>  | 508  | 179  |
| Arterbridge,                  | Leroy <sup>stnd</sup>        | Daniel S. Donovan <sup>stnd</sup>         | 508  | 199  |
| Allen,                        | Lawrence <sup>stnd</sup>     | Edwin H. Alley <sup>stnd</sup>            | 508  | 439  |
| Adkins,                       | Kayton <sup>stnd</sup>       | Everett J. Warrington <sup>stnd</sup>     | 511  | 14   |
| Adkins,                       | Laura L. <sup>stnd</sup>     | Richard W. Case <sup>stnd</sup>           | 516  | 97   |
| Adams,                        | Lester <sup>stnd</sup>       | Buel E. Watkins <sup>stnd</sup>           | 521  | 459  |
| Wonso,                        | Leroy J. <sup>stnd</sup>     | Bethany Realty, Inc. <sup>stnd</sup>      | 526  | 177  |
| Wonso,                        | Leroy J. <sup>stnd</sup>     | Bethany Realty, Inc. <sup>stnd</sup>      | 526  | 181  |
| Arington,                     | Lee J. <sup>stnd</sup>       | George P. Chandler <sup>stnd</sup>        | 526  | 522  |
| Adson,                        | Leland <sup>stnd</sup>       | Ray W. Christian <sup>stnd</sup>          | 530  | 5    |
| Ayres,                        | Lambert P. <sup>stnd</sup>   | William H. Schaeffer <sup>stnd</sup>      | 534  | 68   |
| Ayres,                        | Lambert P. <sup>stnd</sup>   | George W. Bunting <sup>stnd</sup>         | 534  | 197  |
| Adams,                        | Lester A. <sup>stnd</sup>    | Martin B. Gasvoda <sup>stnd</sup>         | 535  | 381  |
| Arington,                     | Lee J. <sup>stnd</sup>       | Old Fellows Cemetery Inc. <sup>stnd</sup> | 545  | 46   |
| Arington,                     | Lee J. <sup>stnd</sup>       | Marian P. Bryan <sup>stnd</sup>           | 547  | 291  |
| Arington,                     | Lee J. <sup>stnd</sup>       | George P. Chandler <sup>stnd</sup>        | 547  | 295  |
| Ades,                         | Lee <sup>stnd</sup>          | State of Delaware <sup>stnd</sup>         | 548  | 24   |
| Achan,                        | Leland <sup>stnd</sup>       | Ruth Williamson <sup>stnd</sup>           | 548  | 444  |
| Augustus,                     | Leon <sup>stnd</sup>         | William H. Parsons <sup>stnd</sup>        | 553  | 248  |
| Augustus,                     | Lenora M. <sup>stnd</sup>    | William H. Parsons <sup>stnd</sup>        | 553  | 248  |
| Ayres,                        | Lambert P. <sup>stnd</sup>   | Millsboro Trust Company <sup>stnd</sup>   | 553  | 457  |
| Archer,                       | Leon <sup>stnd</sup>         | Preston H. Palmer <sup>stnd</sup>         | 554  | 290  |
| Ardis,                        | Lee H. <sup>stnd</sup>       | Anna Mildred Ardis <sup>stnd</sup>        | 557  | 218  |
| Ayres,                        | Laura L. <sup>stnd</sup>     | George H. Carey <sup>stnd</sup>           | 559  | 55   |
| Arterbridge,                  | Leroy <sup>stnd</sup>        | Daniel S. Donovan <sup>stnd</sup>         | 563  | 37   |
| Avery,                        | Lillis J. <sup>stnd</sup>    | Robert W. Sumner <sup>stnd</sup>          | 563  | 640  |
| Ason, Royola Federal S. Loan  |                              | Beaver Dam Realty, Inc. <sup>stnd</sup>   | 564  | 165  |
| Anderson,                     | Larz J. <sup>stnd</sup>      | North Shore Inc. <sup>stnd</sup>          | 564  | 283  |
| Ason, Royola Federal S. Loan  |                              | Five Points Realty Inc. <sup>stnd</sup>   | 564  | 399  |
| Ason, Royola Federal S. Loan, |                              | Sussex Investment Co. <sup>stnd</sup>     | 566  | 251  |
| Adams,                        | Lambert P. <sup>stnd</sup>   | Lambert C. Adams <sup>stnd</sup>          | 559  | 587  |
| Arnold,                       | Lenora <sup>stnd</sup>       | Nelson J. Suran <sup>stnd</sup>           | 569  | 447  |
| Arnold,                       | Lenora <sup>stnd</sup>       | J. Paul Suran <sup>stnd</sup>             | 571  | 376  |
| Austing,                      | Lewie W. <sup>stnd</sup>     | Alan R. Edsall <sup>stnd</sup>            | 571  | 480  |
| Ason, Lewis and Rehabil Bldg. |                              | Fred L. Ward <sup>stnd</sup>              | 572  | 443  |

| GRANTEE                            | From                | GRANTOR   | Book | Page |
|------------------------------------|---------------------|---|------|------|
| Leues & Rehoboth Bldg              | et al               | Fred L. Ward Sheriff                            | 573  | 428  |
| Allen,                             | Leroy M. et al      | Mary Jane Hastings                              | 574  | 96   |
| Archer                             | Louise M. et al     | Archie E. Layton                                | 576  | 609  |
| Assn, Loyola Federal S. and S.     | et al               | Henloew Acres, Inc.                             | 577  | 18   |
| Arge,                              | Leona P. et al      | William M. Howlett                              | 577  | 521  |
| Arnold,                            | Lenora E. et al     | J. Paul Swain                                   | 578  | 244  |
| Arnold,                            | Lenora E. et al     | M. E. D. Sales Company                          | 579  | 431  |
| Adams,                             | Lester et al        | Glaud W. Adams                                  | 581  | 310  |
| Ades,                              | Leo et al           | Edwcn C. Ryan                                   | 586  | 107  |
| Association, Leues & Rehoboth Bldg | et al               | Fred L. Ward Sheriff                            | 586  | 109  |
| Adams,                             | Lois B. et al       | Frederick T. Harpster                           | 586  | 382  |
| Assn, Loyola Federal S. and S.     | et al               | Fred L. Ward Sheriff                            | 590  | 3    |
| Anderson                           | Larry F. et al      | Henry H. Allman                                 | 591  | 390  |
| Assn, Loyola Federal S. and S.     | et al               | Seabreeze, Inc.                                 | 592  | 479  |
| Aikens,                            | Heta M. et al       | Lola M. Larr                                    | 593  | 589  |
| Assn, Loyola Federal Savings Loan  | et al               | Charles Edward Adkins                           | 594  | 451  |
| Arthur,                            | Louise et al        | Cemetery of the Cool Spring Presbyterian Church | 595  | 148  |
| Ash,                               | Lawrence C. et al   | Philip J. Townsend                              | 597  | 324  |
| Arthur,                            | Louise P. et al     | Lawrence C. Elliott                             | 598  | 626  |
| Adris,                             | Lee H. et al        | Anna Mary Rowe                                  | 599  | 410  |
| Adkins,                            | Laura D. et al      | L. P. Faucett, Inc.                             | 601  | 654  |
| Abbott,                            | Lois Jane et al     | C. Leon Harris                                  | 604  | 687  |
| Ades,                              | Leo et al           | Edwcn C. Ryan                                   | 605  | 192  |
| Adams,                             | Lavern W. et al     | Cyrus J. Anderson                               | 608  | 23   |
| Ayres,                             | Laura D. et al      | Martha M. Hauser                                | 608  | 642  |
| Loyola Federal Savings Loan Assn   | et al               | Fred L. Ward Sheriff                            | 611  | 450  |
| Allen,                             | Lever R. et al      | Ruth E. Wilkins                                 | 612  | 84   |
| Abbott,                            | Lois Jane et al     | Freida E. Carter Pruitt                         | 615  | 609  |
| Anderson, Jr.                      | Leroy et al         | D. F. D. Inc.                                   | 616  | 170  |
| Abramson,                          | Louise V. et al     | D. F. D. Inc.                                   | 618  | 506  |
| Ades,                              | Leo et al           | W. Blaine Atkins                                | 621  | 263  |
| Allen,                             | Lawrence E. et al   | Martin B. Cole                                  | 621  | 380  |
| Arnold,                            | Lenora E. et al     | Richard P. LaFreniere                           | 621  | 645  |
| Arnold,                            | Lenora E. et al     | Richard P. LaFreniere                           | 621  | 648  |
| Antonelli,                         | Lorene Maddie et al | Kathryn H. Donnell                              | 621  | 776  |
| Allen,                             | Leroy M. et al      | Ethel D. Allen                                  | 623  | 339  |
| Anderson,                          | Ledh S. et al       | Charles E. Lane                                 | 623  | 913  |
| Ayres,                             | Laura L. et al      | Evatt Thomas                                    | 624  | 184  |
| Alexander                          | Lois M. et al       | Dogwood, Inc.                                   | 626  | 670  |
| Becker,                            | Lawrence E. et al   | James J. C. Moore                               | 626  | 360  |



| GRANTEE |                                       | From | GRANTOR   | Book | Page |
|---------|---------------------------------------|------|---|------|------|
|         | Allen, Myrtle <sup>etal</sup>         |      | Leighton C. Fowler <sup>etal</sup>                    | 432  | 559  |
|         | Aaron, Mildred <sup>etal</sup>        |      | Alvin R. Robinson <sup>etal</sup>                     | 433  | 490  |
|         | Ayres, Mary C. <sup>etal</sup>        |      | Ida S. Barnett <sup>etal</sup>                        | 436  | 237  |
| I       | Allen, Margaret <sup>etal</sup>       |      | William G. Linticum <sup>etal</sup>                   | 436  | 384  |
|         | Austin, Mildred <sup>etal</sup>       |      | William C. Howe <sup>etal</sup>                       | 439  | 481  |
|         | Atkins, Margaret <sup>etal</sup>      |      | Annie P. McFee <sup>etal</sup>                        | 444  | 553  |
|         | Anderson, Mabel <sup>etal</sup>       |      | Lester Laws <sup>etal</sup>                           | 445  | 303  |
| I       | Adkins, Mildred <sup>etal</sup>       |      | Robert A. Derrickson <sup>etal</sup>                  | 445  | 322  |
|         | Ake, Millard <sup>etal</sup>          |      | Helen A. Potter <sup>etal</sup>                       | 445  | 452  |
|         | Asquith, Mildred <sup>etal</sup>      |      | South Bethany Corp. <sup>etal</sup>                   | 448  | 444  |
|         | Allen, Myrtle <sup>etal</sup>         |      | Frank S. Carter <sup>etal</sup>                       | 448  | 522  |
|         | Ableman, Meyer <sup>etal</sup>        |      | Joseph Donald Craven <sup>attorney general</sup>      | 449  | 297  |
|         | Adams, Mildred <sup>etal</sup>        |      | Leonard C. Wisseman <sup>etal</sup>                   | 452  | 454  |
|         | Anderson, Marion <sup>etal</sup>      |      | Joseph S. Davidson, Jr. <sup>etal</sup>               | 452  | 517  |
|         | Armstrong, Muryel <sup>etal</sup>     |      | Cloyd Dunlap <sup>etal</sup>                          | 453  | 34   |
|         | Asfalz, Mary <sup>etal</sup>          |      | Joseph S. Short <sup>etal</sup>                       | 455  | 309  |
|         | Ashton, M. Alpha <sup>etal</sup>      |      | Harold E. Jerran <sup>etal</sup>                      | 457  | 114  |
| I       | Alstrom, Mildred <sup>etal</sup>      |      | Popkin Realty, Inc. <sup>etal</sup>                   | 459  | 262  |
|         | Ableman, Meyer <sup>etal</sup>        |      | Benjamin Ableman <sup>etal</sup>                      | 459  | 327  |
|         | Anderson, Mary <sup>etal</sup>        |      | George J. Schulz <sup>etal</sup>                      | 463  | 351  |
|         | Albom, Mavis <sup>etal</sup>          |      | Rhoda E. Short Haines <sup>etal</sup>                 | 464  | 353  |
|         | Albom, Mary <sup>etal</sup>           |      | Rhoda E. Short Haines <sup>etal</sup>                 | 464  | 353  |
|         | Allen, Mary Elizabeth <sup>etal</sup> |      | C. Clarence Allen <sup>etal</sup>                     |      |      |
|         |                                       |      | Two Allen's Hatching <sup>etal</sup>                  | 466  | 383  |
|         | Aiken, May Wise <sup>etal</sup>       |      | Thomas B. Pepper <sup>etal</sup>                      | 467  | 78   |
|         | Alstrom, Mildred <sup>etal</sup>      |      | Laura V. Clarke <sup>etal</sup>                       | 467  | 237  |
|         | Austin, Mildred <sup>etal</sup>       |      | Emma S. Dennis <sup>etal</sup>                        | 470  | 450  |
|         | Adams, Mildred <sup>etal</sup>        |      | Jack E. Wilkins <sup>etal</sup>                       | 470  | 487  |
| I       | Ableman, Meyer <sup>etal</sup>        |      | Central Penn National Bank of Philad. <sup>etal</sup> | 472  | 222  |
|         | Aydelotte, Mathew <sup>etal</sup>     |      | Wilmington Trust Co. <sup>etal</sup>                  | 476  | 421  |
|         | Aydelotte, Mathew <sup>etal</sup>     |      | Wilmington Trust Co. <sup>etal</sup>                  | 476  | 425  |
|         | Anderson, Mary <sup>etal</sup>        |      | George J. Schulz <sup>etal</sup>                      | 478  | 148  |
| I       | Adams, Marian <sup>etal</sup>         |      | Florence M. Wiegand <sup>etal</sup>                   | 478  | 309  |
|         | Adams, Marian <sup>etal</sup>         |      | Florence M. Wiegand <sup>etal</sup>                   | 478  | 311  |
|         | Alexander, Mary <sup>etal</sup>       |      | Bay Vista, Inc. <sup>etal</sup>                       | 480  | 15   |
|         | Andrews, Mary <sup>etal</sup>         |      | Bay Vista, Inc. <sup>etal</sup>                       | 480  | 490  |
|         | Ableman, Meyer <sup>etal</sup>        |      | Aubrey P. Murray <sup>etal</sup>                      | 482  | 465  |
|         | Arrington, Margaret <sup>etal</sup>   |      | Arthur J. Ringrose <sup>etal</sup>                    | 482  | 495  |
|         | Atkins, Margaret <sup>etal</sup>      |      | George Massey <sup>etal</sup>                         | 484  | 425  |
|         | Arnett, Major Lee <sup>etal</sup>     |      | Walter McNeilly <sup>etal</sup>                       | 487  | 467  |

| GRANTEE                     | From         | GRANTOR                      | Book | Page |
|-----------------------------|--------------|------------------------------|------|------|
| Ason, Milford Bldg & Loan   | stus         | Spencer Kellogg & Sons, Inc. | 488  | 13   |
| Arvey,                      | Marion E.    | Cannon Realty Corp.          | 488  | 166  |
| Anderson,                   | Marian R.    | Murrell L. Holcomb           | 488  | 182  |
| Anderson,                   | Marian R.    | Murrell L. Holcomb           | 488  | 184  |
| A'Hearn,                    | Margery L.   | South Bethany Corp.          | 491  | 421  |
| Atkins,                     | Margaret L.  | Ruth E. Wilkins              | 492  | 307  |
| Anderson,                   | Margaret Ann | Halsted P. Layton            | 493  | 28   |
| Asselin,                    | Mary W.      | Flourence E. Johnson         | 494  | 348  |
| Argo,                       | Milton P.    | Annie B. Pruitt              | 497  | 315  |
| Anderson,                   | Marian R.    | Wilson C. Buckson            | 497  | 339  |
| Allen,                      | Mildred      | Ralph W. Betts               | 498  | 295  |
| Ambrose,                    | Melvin M.    | Bruce V. Dickenson           | 501  | 13   |
| Austin,                     | Mildred      | Edward Preston Millman       | 502  | 1040 |
| Ableman,                    | Meyer        | Ridge Pike Builders, Inc.    | 502  | 515  |
| Ayers,                      | Margaret L.  | Ruth E. Wilkins              | 503  | 197  |
| Alexander,                  | Mary         | Bay Vista, Inc.              | 503  | 213  |
| Anderson,                   | Marion C.    | Grace S. Cooper              | 504  | 438  |
| Allen,                      | Mildred      | Louise E. Parsons            | 506  | 15   |
| Ableman,                    | Meyer        | Charles Herbert              | 506  | 531  |
| Allen,                      | Mary L.      | John Conway                  | 507  | 197  |
| Ableman,                    | Meyer        | H. Edward Madell             | 508  | 381  |
| Ayers,                      | Melvin C.    | Ray E. Wilkins               | 508  | 578  |
| Appleford,                  | Mary L.      | Nicholas D. Hank             | 511  | 96   |
| Atkins,                     | Margaret L.  | Clarice V. Strat Tomasso     | 512  | 65   |
| Association, Middlesex Bldg |              | Margaret Dunning             | 512  | 518  |
| Association, Middlesex Bldg |              | Margaret Dunning             | 512  | 584  |
| Aldstadt,                   | Marian W.    | Robert Calvin Claudon        | 514  | 106  |
| Allen,                      | Marie M.     | William J. Passwaters        | 514  | 269  |
| Anderson,                   | Marian R.    | Murrell L. Holcomb           | 516  | 28   |
| Atkin,                      | May Hese     | Thomas B. Pepper             | 521  | 296  |
| Algard,                     | Margaret K.  | Ruth E. Wilkins              | 521  | 459  |
| Anchov,                     | Melvin P.    | Johnnie L. Pearson, Jr.      | 523  | 510  |
| Anchov,                     | Mary C.      | Johnnie L. Pearson, Jr.      | 523  | 510  |
| Allen,                      | Mary K.      | Edgewater Ayres, Inc.        | 529  | 18   |
| Allen,                      | Mildred B.   | Thomas J. Hughes             | 529  | 564  |
| Alexander,                  | Marie U.     | Penelope Jeres, Inc.         | 530  | 516  |
| Adams,                      | Mildred      | Valliant Fertilizer Company  | 530  | 587  |
| Caron,                      | Mildred L.   | Chyle & Hum, Inc.            | 530  | 595  |
| Aydelotte,                  | Mathew J.    | Leon L. Hastings             | 532  | 249  |
| Atkins,                     | Mary L.      | Joshua R. Hitchcock          | 533  | 137  |

| GRANTEE      | From   | GRANTOR  | Book | Page |
|--------------|--|--|------|------|
| Atkins,      | Margaret L. <sup>etal</sup>  | Ephraim L. Harmon <sup>etal</sup>              | 534  | 494  |
| Arvey,       | Makson <sup>etal</sup>   | Russell H. Griffith, Jr. <sup>etal</sup>       | 535  | 204  |
| Adams,       | Mildred L. <sup>etal</sup>   | George M. Simpson <sup>etal</sup>              | 535  | 326  |
| Ask,         | Marian L. <sup>etal</sup>  | Charles H. Massie <sup>etal</sup>              | 535  | 328  |
| Adams,       | Margaret H. <sup>etal</sup>  | Martin B. Gasciola <sup>etal</sup>             | 535  | 381  |
| Anderson,    | Mary E. <sup>etal</sup>  | Claude N. Cahall <sup>etal</sup>               | 535  | 441  |
| Atkins,      | Mary H. <sup>etal</sup>  | Robert W. Funnell <sup>etal</sup>              | 536  | 439  |
| Aydelotte,   | Matthew J. <sup>etal</sup>   | J. Williams Gordy Fuel Co. <sup>etal</sup>     | 537  | 34   |
| Allen,       | Martha <sup>etal</sup>   | Ira Benson Allen <sup>etal</sup>               | 537  | 189  |
| Adams,       | Mildred L. <sup>etal</sup>   | Dorsey E. Williamson <sup>etal</sup>           | 537  | 280  |
| Andersons,   | Margaret A. <sup>etal</sup>  | Fredrick J. Coover <sup>etal</sup>             | 537  | 351  |
| Ansell,      | Mary E. W. <sup>etal</sup>   | Thaddeus Nowakowski <sup>etal</sup>            | 537  | 378  |
| Alleman,     | Mejer <sup>etal</sup>  | Horace W. Mills <sup>etal</sup>                | 542  | 197  |
| Adkins,      | Maurice Frankin <sup>etal</sup>                                    | Chester J. Evans <sup>etal</sup>               | 542  | 579  |
| Association, | Middlesex Bezel Amendment of Restrictive Covenants <sup>etal</sup> |  | 548  | 559  |
| Adams,       | Mildred L. <sup>etal</sup>   | Walter Allen Jones <sup>etal</sup>             | 544  | 427  |
| Adams,       | Mary E. <sup>etal</sup>  | James M. Funnell, Jr. <sup>etal</sup>          | 545  | 209  |
| Allen,       | Merle Eugene <sup>etal</sup>                                       | John S. Ferkelson <sup>etal</sup>              | 547  | 389  |
| Albott,      | Margaret J. <sup>etal</sup>  | Albott Supply Co. <sup>etal</sup>              | 548  | 337  |
| Alstrom,     | Mildred James <sup>etal</sup>                                      | Rachel Collison <sup>etal</sup>                | 548  | 365  |
| Anderson,    | Marion R. <sup>etal</sup>  | Rehoboth By the Sea Realty Co. <sup>etal</sup> | 548  | 659  |
| Antoninich,  | Margaret R. <sup>etal</sup>  | Lester R. Hudson <sup>etal</sup>               | 549  | 297  |
| Association, | Milford Aldy of Loan <sup>etal</sup>                               | Horace W. Mills Sheriff <sup>etal</sup>        | 552  | 425  |
| Adkins,      | Maurice Frankin <sup>etal</sup>                                    | Chester J. Evans <sup>etal</sup>               | 554  | 108  |
| Armstrong,   | Mary S. <sup>etal</sup>  | Mary J. Pennewell <sup>etal</sup>              | 554  | 217  |
| Allen,       | Mary <sup>etal</sup>   | Willard Allen, <sup>etal</sup>                 | 554  | 317  |
| Aydelotte,   | Matthew J. <sup>etal</sup>   | Buch E. Wilkins <sup>etal</sup>                | 554  | 436  |
| Anderson,    | Marian R. <sup>etal</sup>  | Robert W. Funnell <sup>etal</sup>              | 555  | 335  |
| Argo,        | Mary J. <sup>etal</sup>  | Atto Dickerson, <sup>etal</sup>                | 556  | 215  |
| Adams,       | Mildred L. <sup>etal</sup>   | George M. Simpson <sup>etal</sup>              | 556  | 626  |
| Aselin,      | Mary W. <sup>etal</sup>  | Nanticoke Real Estate Co. <sup>etal</sup>      | 556  | 674  |
| Armen,       | Milkie <sup>etal</sup>   | Lakelawn Estates, Inc. <sup>etal</sup>         | 557  | 471  |
| Anderson,    | Marna L. <sup>etal</sup>   | Rehoboth By the Sea Realty Co. <sup>etal</sup> | 559  | 397  |
| Alleman,     | Mejer <sup>etal</sup>  | Mid-State Homes, Inc. <sup>etal</sup>          | 560  | 70   |
| Oddy,        | Mattha Jean <sup>etal</sup>  | Marian P. Bryan <sup>etal</sup>                | 560  | 539  |
| Austin,      | Marv D. <sup>etal</sup>  | James H. Lynch <sup>etal</sup>                 | 561  | 382  |
| Austin,      | Marquerite <sup>etal</sup>   | James H. Lynch <sup>etal</sup>                 | 561  | 382  |
| Antoninich,  | Margaret R. <sup>etal</sup>  | Lester R. Hudson <sup>etal</sup>               | 561  | 462  |
| Antoninich,  | Margaret R. <sup>etal</sup>  | Lester R. Hudson <sup>etal</sup>               | 561  | 464  |
| Anderson,    | Myrtle S. M. <sup>etal</sup>                                       | Daniel K. Chase <sup>etal</sup>                | 562  | 132  |



| GRANTEE                 | From                          | GRANTOR                               | Book | Page |
|-------------------------|-------------------------------|---------------------------------------|------|------|
| Andrews                 | Margie N. <sup>etal</sup>     | Russell H. Thompson <sup>etal</sup>   | 564  | 294  |
| Anderson                | Martha B. <sup>etal</sup>     | Warren D. Johnson <sup>etal</sup>     | 565  | 526  |
| Alexander               | Mary C. <sup>etal</sup>       | Bay Vista, Inc                        | 568  | 362  |
| Adams                   | Myrtle N. <sup>etal</sup>     | Clasha A. Steele                      | 569  | 675  |
| Addy                    | Mary Margaret <sup>etal</sup> | Charles E. Addy <sup>etal</sup>       | 571  | 416  |
| Addy                    | Martha Jean <sup>etal</sup>   | Charles E. Addy <sup>etal</sup>       | 571  | 420  |
| Arnelmo                 | Marie L. <sup>etal</sup>      | Francis J. O'Bryan <sup>etal</sup>    | 571  | 516  |
| Argo                    | Nilton P. <sup>etal</sup>     | Elsie M. Marvel <sup>etal</sup>       | 573  | 471  |
| Arnett                  | Major Lee                     | Sydney M. Arnett                      | 573  | 520  |
| Anderson                | Marian R.                     | Phobok. By de Sea Realty Co.          | 574  | 224  |
| Anderson                | Marian R.                     | Ocean View, Inc.                      | 574  | 227  |
| Ammon                   | Martin G. <sup>etal</sup>     | Jacob Zimmerman <sup>etal</sup>       | 574  | 662  |
| Alter                   | Maria <sup>etal</sup>         | P. J. D., Inc.                        | 575  | 41   |
| Atkins                  | Margaret L. <sup>etal</sup>   | Virginia M. Atkins Lawson             | 576  | 672  |
| Antonich                | Margaret R. <sup>etal</sup>   | Lester R. Hudson <sup>etal</sup>      | 577  | 305  |
| Allen                   | Marjorie M. <sup>etal</sup>   | Floy W. White <sup>etal</sup>         | 577  | 537  |
| Alvarez                 | Motama G. <sup>etal</sup>     | Raymond H. Stoebel <sup>etal</sup>    | 579  | 96   |
| Alley                   | Mary Helen <sup>etal</sup>    | Paul J. Hoffman <sup>etal</sup>       | 579  | 160  |
| Alexander               | Marie U. <sup>etal</sup>      | Penelope Acres, Inc.                  | 579  | 309  |
| Ames                    | Mary Olive <sup>etal</sup>    | Ann B. Huntley                        | 580  | 357  |
| Austin                  | Mark D. <sup>etal</sup>       | Lloyd B. Pahlman <sup>etal</sup>      | 583  | 598  |
| Alleman                 | Meyer                         | Samuel E. Thompson <sup>etal</sup>    | 584  | 289  |
| Armen                   | Mellie <sup>etal</sup>        | Maurice A. Hartnett III               | 584  | 317  |
| Adams                   | Mildred L. <sup>etal</sup>    | H. Calvert Priestley <sup>etal</sup>  | 585  | 326  |
| Alleman                 | Meyer <sup>etal</sup>         | William J. Bowden <sup>etal</sup>     | 585  | 685  |
| Ayres                   | Mary C. <sup>etal</sup>       | Ayres White Enterprises, Inc.         | 586  | 413  |
| Arnold                  | Martha V. <sup>etal</sup>     | Eugene D. Borkhammer <sup>etal</sup>  | 587  | 152  |
| Anderson                | Marion E. <sup>etal</sup>     | Kenre P. Jacobson <sup>etal</sup>     | 587  | 648  |
| Antal                   | Margaret <sup>etal</sup>      | Eugene L. Aronne <sup>etal</sup>      | 589  | 299  |
| Alleman                 | Meyer <sup>etal</sup>         | Benjamin Alleman <sup>etal</sup>      | 589  | 662  |
| Axon, Milton Bldg. Loan |                               | Fred L. Ward <sup>sheriff</sup>       | 590  | 579  |
| Alleman                 | Meyer <sup>etal</sup>         | Rochella Johnson Nock <sup>etal</sup> | 591  | 271  |
| Addy                    | Martha Jean <sup>etal</sup>   | Marjorie R. Errett                    | 591  | 302  |
| Adams                   | Mary P. <sup>etal</sup>       | Fred L. Ward <sup>sheriff</sup>       | 591  | 533  |
| Andrews                 | Margaret J. <sup>etal</sup>   | Albert Mesiron <sup>etal</sup>        | 591  | 605  |
| Atkins                  | Margaret R. <sup>etal</sup>   | Albenix Brittingham Realty, Inc.      | 591  | 657  |
| Abbatt                  | Margaret E. <sup>etal</sup>   | Harry D. Fisher <sup>etal</sup>       | 592  | 5    |
| Anglis                  | Mary J. <sup>etal</sup>       | George W. Miller <sup>etal</sup>      | 593  | 139  |
| Arickus                 | Mary G. <sup>etal</sup>       | Melvin H. Mumford <sup>etal</sup>     | 594  | 423  |
| Anger                   | M. Lorraine <sup>etal</sup>   | Cleveland H. Fickus <sup>etal</sup>   | 595  | 36   |

| GRANTEE      | From                            | GRANTOR                                    | Book | Page |
|--------------|---------------------------------|--|------|------|
| Atkins,      | Maurice D. <sup>etal</sup>      | Andrew Hassell <sup>etal</sup>             | 595  | 336  |
| Anderson,    | Margaret W. <sup>etal</sup>     | Leonard W. McElroy <sup>etal</sup>         | 595  | 674  |
| Ake          | Margaret J. <sup>etal</sup>     | Ernest B. Snyder <sup>etal</sup>           | 597  | 163  |
| Alleman,     | Meyer <sup>etal</sup>           | First Federal Savings & Loan Assn.         | 597  | 404  |
| Adams,       | Mirtle N. <sup>etal</sup>       | Elisha A. Steele                           | 597  | 572  |
| Absher,      | Maek <sup>etal</sup>            | Hattie Absher                              | 598  | 89   |
| Adams,       | Mabel E. <sup>etal</sup>        | John C. Niblett <sup>etal</sup>            | 598  | 150  |
| Anderson,    | Marian R. <sup>etal</sup>       | Rehoboth By the Sea Realty Co.             | 598  | 389  |
| Andreas,     | Mary P. <sup>etal</sup>         | Donald J. Bainton <sup>etal</sup>          | 598  | 495  |
| Adams,       | Mildred L. <sup>etal</sup>      | George L. Zott <sup>etal</sup>             | 599  | 542  |
| Archino,     | Michael D. <sup>etal</sup>      | Charles Edward Adkins <sup>etal</sup>      | 599  | 572  |
| Armon,       | Martin G. <sup>etal</sup>       | Florence A. Stephens                       | 602  | 646  |
| Amalfitano,  | Michael <sup>etal</sup>         | Margaret Dunning <sup>etal</sup>           | 603  | 197  |
| Appel,       | Marilyn <sup>etal</sup>         | Anna Wainwright <sup>etal</sup>            | 603  | 660  |
| Adams,       | Madison W. <sup>etal</sup>      | Clarence Milligan <sup>etal</sup>          | 604  | 54   |
| Adams,       | Madeline <sup>etal</sup>        | Clarence Milligan <sup>etal</sup>          | 604  | 54   |
| Allen,       | Mary Elizabeth <sup>etal</sup>  | Thomas E. Ayers <sup>etal</sup>            | 604  | 632  |
| Allen,       | Mary Elizabeth <sup>etal</sup>  | Joseph Franklin Voshell <sup>etal</sup>    | 604  | 634  |
| Anderson,    | Merna L. <sup>etal</sup>        | D. F. D., Inc. <sup>etal</sup>             | 605  | 500  |
| Aro,         | Mary Catherine <sup>etal</sup>  | Edward D. Szwarczewski <sup>etal</sup>     | 606  | 379  |
| Allen,       | Mary E. <sup>etal</sup>         | Henry C. Wagamon <sup>etal</sup>           | 608  | 217  |
| Addy,        | Martha Jean <sup>etal</sup>     | Kelene Robinson <sup>etal</sup>            | 608  | 364  |
| Ansimo,      | Marie G. <sup>etal</sup>        | J. Dallas Blades <sup>etal</sup>           | 608  | 646  |
| Anger,       | Mary <sup>etal</sup>            | James M. Dykes <sup>etal</sup>             | 611  | 528  |
| Ashley,      | Mary Betty <sup>etal</sup>      | Opis B. Carpenter <sup>etal</sup>          | 612  | 21   |
| Alter,       | Maria <sup>etal</sup>           | Theodore Buchon <sup>etal</sup>            | 612  | 583  |
| Allen,       | Mirtle Wessells <sup>etal</sup> | James J. Ross <sup>etal</sup>              | 613  | 106  |
| association, | Middlesex Beach <sup>etal</sup> | Amendments of Restrictions <sup>etal</sup> | 613  | 411  |
| Atkins,      | Margaret L. <sup>etal</sup>     | William J. Athens <sup>etal</sup>          | 613  | 527  |
| Atkins,      | Medford C. <sup>etal</sup>      | James M. Lunnell, Jr. <sup>etal</sup>      | 613  | 556  |
| Adams,       | Mildred <sup>etal</sup>         | George Louis Jefferson <sup>etal</sup>     | 617  | 237  |
| Adams,       | Margaret J. <sup>etal</sup>     | D. F. D. Inc. <sup>etal</sup>              | 619  | 95   |
| Ayers,       | Margaret Layton <sup>etal</sup> | State of Delaware <sup>etal</sup>          | 621  | 904  |
| Alexander,   | Mary J. <sup>etal</sup>         | D. F. D. Inc. <sup>etal</sup>              | 621  | 1171 |
| Atkins,      | Martin H. <sup>etal</sup>       | John C. Hudson <sup>etal</sup>             | 622  | 427  |
| Anderson,    | Mary Lou <sup>etal</sup>        | Walter Roach & Son <sup>etal</sup>         | 623  | 245  |
| Armed,       | Mary Francis <sup>etal</sup>    | Charles S. Culver <sup>etal</sup>          | 623  | 1094 |
| Argo,        | Mary T. <sup>etal</sup>         | Harry J. Tompkins <sup>etal</sup>          | 624  | 311  |
| Arch.        | Margaret E. <sup>etal</sup>     | Harold F. Isaacs <sup>etal</sup>           | 624  | 489  |
| Adkins,      | Margaret A. <sup>etal</sup>     | Estelle M. Adkins <sup>etal</sup>          | 624  | 746  |



| GRANTEE   | From                                 | GRANTOR                                 | Book | Page |
|-----------|--------------------------------------|---|------|------|
| Anderson, | Norman M. <sup>et al</sup>           | Pearl Hall Davis <sup>et al</sup>       | 432  | 571  |
| Abbott,   | Nancy E. <sup>et al</sup>            | Mamie Abbott <sup>et al</sup>           | 440  | 73   |
| Adkins,   | Nevens K. <sup>et al</sup>           | William A. Sirman <sup>et al</sup>      | 441  | 39   |
| Abbott,   | Nelson W. <sup>et al</sup>           | Edwin Irwin LeKites <sup>adm.</sup>     | 443  | 200  |
| Alfars,   | Nancy H. <sup>et al</sup>            | Edward M. Kulerlane <sup>Trustee</sup>  | 448  | 303  |
| Allen,    | Naola <sup>et al</sup>               | old Field Dickerson Chapel Church       | 459  | 71   |
| Argo,     | Nora C. <sup>et al</sup>             | Anna J. Bailey <sup>et al</sup>         | 453  | 317  |
| Alfars,   | Nancy H. <sup>et al</sup>            | Sussex Shores Realty Co.                | 464  | 202  |
| Alfarms,  | Nelson M. <sup>et al</sup>           | Ira C. Smith <sup>et al</sup>           | 464  | 445  |
| Anderson, | Tuls J. <sup>et al</sup>             | Pearl J. Short Hadd <sup>et al</sup>    | 467  | 254  |
| Ake,      | Norman J. <sup>et al</sup>           | State of Delaware                       | 468  | 135  |
| Adkins,   | Nevens W. <sup>et al</sup>           | Etta H. Elliott <sup>Guardian</sup>     | 472  | 479  |
| Adkins,   | Thos Adkins and Son <sup>et al</sup> | Etta H. Elliott <sup>Guardian</sup>     | 472  | 479  |
| Adkins,   | Nancy E. <sup>et al</sup>            | E. Stella M. Adkins <sup>et al</sup>    | 481  | 327  |
| Arnett,   | Nock <sup>et al</sup>                | Charles W. Spicer <sup>et al</sup>      | 494  | 145  |
| Allen,    | Norman L. <sup>et al</sup>           | Loeuse E. Parsons <sup>et al</sup>      | 506  | 15   |
| Atkins,   | Novel <sup>et al</sup>               | Imogene E. Timmons <sup>et al</sup>     | 512  | 110  |
| Adkins,   | Norma Lee <sup>et al</sup>           | Vernon Timmons <sup>et al</sup>         | 514  | 256  |
| Anderson, | Norman M. <sup>et al</sup>           | Richard Andrews <sup>et al</sup>        | 519  | 314  |
| Anderson, | Norman M. <sup>et al</sup>           | Ernest Burton <sup>et al</sup>          | 519  | 316  |
| Anderson, | Norma B. <sup>et al</sup>            | William B. Graham <sup>et al</sup>      | 519  | 504  |
| Anderson, | Norma B. <sup>et al</sup>            | William H. Parsons <sup>et al</sup>     | 519  | 484  |
| Adams,    | Nelson M. <sup>et al</sup>           | Cherence E. Scheitree <sup>et al</sup>  | 521  | 487  |
| Adkins,   | Nevens K. <sup>et al</sup>           | Mildred H. Shupley <sup>et al</sup>     | 521  | 491  |
| Anderson, | Norman M. <sup>et al</sup>           | Richard G. Andrews <sup>et al</sup>     | 526  | 379  |
| Allen,    | Norman J. Jr. <sup>et al</sup>       | Robert W. Allen <sup>et al</sup>        | 528  | 416  |
| Adams,    | Nancy <sup>et al</sup>               | Arthur H. Burton <sup>et al</sup>       | 534  | 402  |
| Adkins,   | Norman Lee <sup>et al</sup>          | Roland A. Hudson <sup>et al</sup>       | 535  | 228  |
| Argo,     | Nora May <sup>et al</sup>            | Paris Thomas <sup>et al</sup>           | 546  | 385  |
| Adams,    | Nelson <sup>et al</sup>              | George H. Carey <sup>et al</sup>        | 547  | 106  |
| Argo,     | Nancy Saye <sup>et al</sup>          | J. Howard Isaacs <sup>et al</sup>       | 554  | 537  |
| Achy,     | Nelson C. <sup>et al</sup>           | Order Approving Trustee's Bond          | 555  | 229  |
| Adams,    | Novel J. <sup>et al</sup>            | George H. Carey <sup>et al</sup>        | 555  | 257  |
| Anderson, | Norman M. <sup>et al</sup>           | Ernest Burton <sup>et al</sup>          | 582  | 196  |
| Anderson, | Norman M. <sup>et al</sup>           | Bertie Dorman Shockley <sup>et al</sup> | 588  | 130  |
| Ake,      | Norman J. <sup>et al</sup>           | Ernest B. Snyder <sup>et al</sup>       | 597  | 163  |
| Adkins,   | N. Keith <sup>et al</sup>            | Robert S. Brock <sup>et al</sup>        | 599  | 437  |



| GRANTEE    |                        | From                    | GRANTOR         | Book | Page  |
|------------|------------------------|-------------------------|-----------------|------|-------|
| Abrahams,  | Olivia <sup>stat</sup> | W. Martin               | Atkins          | 468  | 557   |
| Adams,     | Alive <sup>stat</sup>  | Martin O. Carey         | <sup>stat</sup> | 479  | 66    |
| Abrahams,  | Olivia <sup>stat</sup> | Alice Webb              | <sup>stat</sup> | 484  | 157   |
| Artson,    | Oscar <sup>stat</sup>  | Eugene D. Bookhammer    | <sup>stat</sup> | 528  | 33    |
| Anderson,  | Olivia <sup>stat</sup> | Elizabeth C. Waples     | <sup>stat</sup> | 546  | 28    |
| Albritton, | Olivia <sup>stat</sup> | Ernest W. Riley         | <sup>stat</sup> | 548  | 120   |
| Adams,     | Aliver <sup>stat</sup> | Wise Homes of Salisbury | <sup>stat</sup> | 566  | 659   |
| Anderson,  | Otis <sup>stat</sup>   | Wilton C. Wailes        | <sup>stat</sup> | 577  | 161   |
| Allen,     | Ola Ann                | John Roscoe Elliott     | <sup>stat</sup> | 593  | 161   |
| Allen,     | Oscar W. Jr.           | Anna H. Allen           | <sup>stat</sup> | 597  | 212   |
| Ashton,    | Alpha W.               | Pyle M. Ferris          | <sup>stat</sup> | 605  | 475 - |
| Allen,     | Crois <sup>stat</sup>  | Levi W. Street          | <sup>stat</sup> | 608  | 573 - |
| Anger,     | Otto <sup>stat</sup>   | James M. Dykes          | <sup>stat</sup> | 611  | 528   |
| Allen,     | Oscar W. Jr.           | John B. Holst           | <sup>stat</sup> | 614  | 405   |
| Aydinal,   | Orhan Hayati           | W. J. D. Inc.           | <sup>stat</sup> | 621  | 528   |



GRANTEE

From

GRANTOR

Book

Page

BLANK  
PAGE

| GRANTEE         | From                           | GRANTOR                                    | Book | Page |
|-----------------|--------------------------------|--|------|------|
| Andrews,        | Phyllis C. <sup>etal</sup>     | Harry B. Davis <sup>etal</sup>             | 448  | 318  |
| Austin,         | Phyllis K. <sup>etal</sup>     | Carl Wallace <sup>etal</sup>               | 462  | 222  |
| Adkins,         | Pearl M. <sup>etal</sup>       | Florence Weigand Rachel <sup>etal</sup>    | 478  | 347  |
| Angelucci,      | Princess S. <sup>etal</sup>    | Carl F. Webb <sup>etal</sup>               | 479  | 62   |
| Adkins,         | Pearl <sup>etal</sup>          | Raymond B. Jarvis Jr. <sup>etal</sup>      |      |      |
|                 |                                | Ray Jarvis Real Estate Broker              | 484  | 562  |
| Ash,            | Peggy B. <sup>etal</sup>       | Nanticoke Real Estate Co. <sup>etal</sup>  | 497  | 32   |
| Apostolopoulos, | Paul <sup>etal</sup>           | Edna H. Wheeler <sup>etal</sup>            | 509  | 372  |
| Ashe,           | Paul M. <sup>etal</sup>        | William A. Joseph <sup>etal</sup>          | 511  | 37   |
| Ayres,          | Peggy H. <sup>etal</sup>       | George J. Schultz <sup>etal</sup>          | 515  | 143  |
| Adelberger,     | Paul H. <sup>etal</sup>        | Charles W. Huddy <sup>etal</sup>           | 516  | 21   |
| Austin,         | Pearl <sup>etal</sup>          | Margaret Dunning <sup>etal</sup>           | 521  | 515  |
| Austin,         | Pearl <sup>etal</sup>          | Margaret Dunning <sup>etal</sup>           | 521  | 519  |
| Atkins,         | Patricia E. <sup>etal</sup>    | Amalia J. Ayres <sup>etal</sup>            | 548  | 192  |
| Armstrong,      | Paul B. <sup>etal</sup>        | Atlanta Estates, Inc. <sup>etal</sup>      | 549  | 187  |
| Akehurst,       | Patrick J. <sup>etal</sup>     | Willard M. Porter <sup>etal</sup>          | 552  | 395  |
| Ayers,          | Pauline S. <sup>etal</sup>     | Frank James Silva <sup>etal</sup>          | 555  | 627  |
| Adkins,         | Peggy M. <sup>etal</sup>       | Hugh A. Fraser <sup>etal</sup>             | 556  | 634  |
| Austin,         | Phyllis K. <sup>etal</sup>     | Clara M. Durfee <sup>etal</sup>            | 559  | 546  |
| Adkins,         | Peggy M. <sup>etal</sup>       | Heleen E. Trzaska <sup>etal</sup>          | 567  | 1    |
| Ashe,           | Paul M. <sup>etal</sup>        | Ruby R. Folger <sup>etal</sup>             | 567  | 601  |
| Adkins,         | Peggy M. <sup>etal</sup>       | Bertha I. LePates <sup>etal</sup>          | 569  | 477  |
| Adkins,         | Peggy Joan <sup>etal</sup>     | W. Blaine Atkins <sup>etal</sup>           | 575  | 522  |
| Austin,         | Paul <sup>etal</sup>           | Homer L. Deshacon, Jr. <sup>etal</sup>     | 577  | 575  |
| Alfandre,       | Priscilla B. <sup>etal</sup>   | North Shores, Inc. <sup>etal</sup>         | 581  | 219  |
| Aberly,         | Paul Jr. <sup>etal</sup>       | Wilhelm M. Kelley <sup>etal</sup>          | 582  | 546  |
| Ash,            | Peggy B. <sup>etal</sup>       | Seaboard Lumber Co., Inc. <sup>etal</sup>  | 595  | 438  |
| Aliff,          | Paul J. <sup>etal</sup>        | Pekobochyck Sea Realty Co. <sup>etal</sup> | 595  | 682  |
| Aliff,          | Paul <sup>etal</sup>           | Pekobochyck Sea Realty Co. <sup>etal</sup> | 595  | 690  |
| Ash,            | Patricia <sup>etal</sup>       | Philip J. Townsend <sup>etal</sup>         | 597  | 324  |
| Adkins,         | Pearl M. <sup>etal</sup>       | Howard Edward Johnson <sup>etal</sup>      | 600  | 567  |
| Appel,          | Pearl R. <sup>etal</sup>       | Anna Wainwright <sup>etal</sup>            | 603  | 660  |
| Adkins,         | Peggy R. <sup>etal</sup>       | Arthur E. Appel <sup>etal</sup>            | 604  | 28   |
| Amoroso,        | Philip A. <sup>etal</sup>      | Willard B. Rehong <sup>etal</sup>          | 604  | 316  |
| Adkins,         | Peggy M. <sup>etal</sup>       | Robert S. Messick <sup>etal</sup>          | 604  | 573  |
| Appel,          | Pearl B. <sup>etal</sup>       | Steven S. Appel <sup>etal</sup>            | 613  | 408  |
| Cashley,        | Patricia Ann <sup>etal</sup>   | Jay J. Savage <sup>etal</sup>              | 622  | 15   |
| Ainslie,        | Patricia Evon <sup>etal</sup>  | Cornwall, Inc. <sup>etal</sup>             | 622  | 1087 |
| Arban, Jr.,     | Peter S. <sup>etal</sup>       | D. F. D., Inc. <sup>etal</sup>             | 623  | 322  |
| Arban,          | Patricia A. N. <sup>etal</sup> | D. F. D., Inc. <sup>etal</sup>             | 623  | 320  |

GRANTEE

From

GRANTOR

Book

Page

BLANK  
PAGE



GRANTEE

From

GRANTOR

Book

Page

BLANK  
PAGE

| GRANTEE                             |                                     | From | GRANTOR   | Book | Page |
|-------------------------------------|-------------------------------------|------|---|------|------|
| Allen,                              | Ruth <sup>etal</sup>                |      | Laurel Flour & Feed Mills, Inc. <sup>Inc.</sup>       | 434  | 361  |
| Allen,                              | Ruth P. <sup>etal</sup>             |      | Bessie M. Warren                                      | 436  | 269  |
| Atkins,                             | Robert B. <sup>etal</sup>           |      | Indian River Volunteer Fire Co., Inc. <sup>Inc.</sup> | 439  | 263  |
| Allen,                              | Robert L. D. <sup>etal</sup>        |      | Mary A. Allen   | 441  | 421  |
| Allen,                              | Robert L. D. <sup>etal</sup>        |      | Harold A. Schmierer <sup>etal</sup>                   | 444  | 438  |
| Ayres,                              | Ruth H. <sup>etal</sup>             |      | William H. Ayres <sup>etal</sup>                      | 446  | 465  |
| Atkins,                             | Robert B. <sup>etal</sup>           |      | Joseph A. Schildknecht <sup>etal</sup>                | 447  | 55   |
| Adkins,                             | Roland F. <sup>etal</sup>           |      | Donald F. Taylor <sup>etal</sup>                      | 448  | 209  |
| Amnett,                             | Rita <sup>etal</sup>                |      | George J. Reed, Jr. <sup>etal</sup>                   | 449  | 576  |
| Avery,                              | Rowland George <sup>etal</sup>      |      | Norman S. Lawson <sup>etal</sup>                      | 451  | 216  |
| Annett,                             | Rita <sup>etal</sup>                |      | Blanche Clifton                                       | 452  | 64   |
| Adams,                              | Roy <sup>etal</sup>                 |      | Claud L. Tease  | 452  | 408  |
| Adams,                              | Roger E. Sr. <sup>etal</sup>        |      | Leonard C. Wisseman <sup>etal</sup>                   | 452  | 454  |
| Adams,                              | Roger E. Jr. <sup>etal</sup>        |      | Leonard C. Wisseman <sup>etal</sup>                   | 452  | 451  |
| Argo,                               | Richard <sup>etal</sup>             |      | Anna J. Bailey <sup>etal</sup>                        | 453  | 317  |
| Argo,                               | Richard <sup>etal</sup>             |      | Lethia M. Evans <sup>etal</sup>                       | 453  | 594  |
| Anderson,                           | Ray H. <sup>etal</sup>              |      | Charles R. Cannon, Jr. <sup>etal</sup>                | 454  | 170  |
| Association,                        | Argo Cemetery <sup>etal</sup>       |      | Silghman L. Johnson <sup>etal</sup>                   | 454  | 301  |
| Adams,                              | R. Francis <sup>etal</sup>          |      | John C. Doordan <sup>etal</sup>                       | 456  | 413  |
| Adkins,                             | Roland F. <sup>etal</sup>           |      | John W. Powell <sup>etal</sup>                        | 456  | 547  |
| Atkins,                             | Robert <sup>etal</sup>              |      | York Beach, Inc. <sup>etal</sup>                      | 459  | 20   |
| Atkins, Robert B. <sup>etal</sup>   | The Atkins Bros. <sup>etal</sup>    |      | Marian Warrington <sup>etal</sup>                     | 459  | 22   |
| Atkins, Robert B. <sup>etal</sup>   | The Atkins Brothers <sup>etal</sup> |      | Nuttle Lumber & Coal Co. <sup>etal</sup>              | 467  | 157  |
| Atkins,                             | Raymond G. <sup>etal</sup>          |      | State of Delaware                                     | 468  | 285  |
| Adkins,                             | Ruth Ann <sup>etal</sup>            |      | W. Martin Atkins                                      | 469  | 543  |
| Atkins,                             | Robert B. <sup>etal</sup>           |      | John J. Williams <sup>etal</sup>                      | 473  | 193  |
| Adkins,                             | Robert L. Sr. <sup>etal</sup>       |      | Charles L. Casoon <sup>etal</sup>                     | 473  | 352  |
| Atkins,                             | Robert B. <sup>etal</sup>           |      | William Blaine Atkins <sup>etal</sup>                 | 474  | 151  |
| The Atkins Brothers <sup>etal</sup> |                                     |      | North Shores, Inc. <sup>etal</sup>                    | 477  | 339  |
| Atkins,                             | Robert B. <sup>etal</sup>           |      | Charles Edward Adkins <sup>etal</sup>                 | 479  | 535  |
| Atkins,                             | Robert B. <sup>etal</sup>           |      | Caroline Tomber, Corp. <sup>etal</sup>                | 480  | 32   |
| Atkins,                             | Robert B. <sup>etal</sup>           |      | Millsos Trust Co. <sup>etal</sup>                     | 480  | 158  |
| Albright,                           | Robert C. <sup>etal</sup>           |      | South Bethany Corp. <sup>etal</sup>                   | 483  | 5    |
| Auld,                               | Robert <sup>etal</sup>              |      | William Stevens Bean, Jr. <sup>etal</sup>             | 484  | 375  |
| Atkins,                             | Robert B. <sup>etal</sup>           |      | William S. Jones <sup>etal</sup>                      | 484  | 407  |
| The Atkins Bros. <sup>etal</sup>    |                                     |      |   |      |      |



| GRANTEE            | From                         | GRANTOR                                      | Book | Page |
|--------------------|------------------------------|--|------|------|
| Atkins,            | Robert <sup>etal</sup> B.    | George Massey <sup>etal</sup> <del>Sum</del> | 484  | 425  |
| Allen,             | Ruth <sup>etal</sup> H.      | Charles W. Hurley <sup>etal</sup>            | 487  | 154  |
| Allen,             | Ruth <sup>etal</sup> H.      | Alice V. Coulbourn                           | 487  | 156  |
| Adams,             | R. Francis <sup>etal</sup>   | Virgil B. Wiley <sup>etal</sup>              | 484  | 500  |
| Allen,             | Raymond <sup>etal</sup>      | Welford J. Atkins <sup>etal</sup>            | 488  | 96   |
| Allen,             | Ruth <sup>etal</sup>         | Welford J. Atkins <sup>etal</sup>            | 488  | 96   |
| Arvey,             | Ruth <sup>etal</sup> H.      | Cannon Realty Corp. <sup>etal</sup>          | 488  | 166  |
| Adkins,            | Roland <sup>etal</sup> P.    | Layton L. Adkins <sup>etal</sup>             | 488  | 539  |
| Adkins,            | Roland <sup>etal</sup> P.    | Layton L. Adkins <sup>etal</sup>             | 488  | 541  |
| Atkins,            | Robert <sup>etal</sup> B.    | Ruth E. Wilkins                              | 492  | 307  |
| Atkins,            | Robert <sup>etal</sup> B.    | Ruth E. Wilkins                              | 492  | 313  |
| Asselin,           | Roland <sup>etal</sup>       | Florence E. Johnson                          | 494  | 348  |
| Adams,             | Russell J.                   | Ruth E. Wilkins <sup>etal</sup>              | 494  | 465  |
| Ames,              | Ruth <sup>etal</sup> B.      | Lawrence W. Adkins, Jr. <sup>etal</sup>      | 496  | 359  |
| Atkins,            | Robert <sup>etal</sup> B.    |  |      |      |
| As Adkins Bros.    |                              | Quillen Brothers, Inc. <sup>etal</sup>       | 497  | 477  |
| Adkins,            | Roland J. <sup>etal</sup>    | Nora Gordy Callaway <sup>etal</sup>          | 498  | 276  |
| Anderson,          | Roland <sup>etal</sup>       | Ruth E. Wilkins                              | 498  | 395  |
| Anderson,          | Ruth L. <sup>etal</sup>      | Albino S. Nero <sup>etal</sup>               | 501  | 293  |
| Ake,               | Robert L. <sup>etal</sup>    | Emma B. Roe                                  | 502  | 96   |
| Adams,             | Roy R. <sup>etal</sup>       | Elsa D. Smith, <sup>etal</sup>               | 502  | 581  |
| Adams,             | Ruth M. <sup>etal</sup>      | Norma Lee Shockley                           | 503  | 221  |
| Avery,             | Rowland J. <sup>etal</sup>   | Ira R. Baker <sup>etal</sup>                 | 504  | 166  |
| Allen,             | Ruth <sup>etal</sup> H.      | J. Halbert Robinson <sup>etal</sup>          | 504  | 323  |
| Allen,             | Ruth <sup>etal</sup> H.      | Florence Taylor Braun <sup>etal</sup>        | 504  | 326  |
| Artysiewicz,       | Reba <sup>etal</sup>         | Daniel W. Hallam <sup>etal</sup>             | 506  | 191  |
| Allen,             | Robert L. D. <sup>etal</sup> | John J. Conway <sup>etal</sup>               | 507  | 197  |
| Argo,              | Pilesy <sup>etal</sup>       | Martha N. Jordan <sup>etal</sup>             | 509  | 502  |
| Austin,            | Richard J. <sup>etal</sup>   | Clarence E. Johnson, Jr. <sup>etal</sup>     | 509  | 57   |
| Saberg,            | Robert M. <sup>etal</sup>    | John W. Blizzard <sup>etal</sup>             | 511  | 447  |
| Atkins,            | Raymond P. <sup>etal</sup>   | State of Delaware                            | 511  | 599  |
| Atkins,            | Robert C. <sup>etal</sup>    |  |      |      |
| As Adkins Brothers |                              | J. Grier Mundorf <sup>etal</sup>             | 512  | 413  |
| Appleby,           | Richard M. <sup>etal</sup>   | Pauline S. Appleby <sup>etal</sup>           | 512  | 455  |
| Andrews,           | Richard J. <sup>etal</sup>   | Brantley N. Donovan <sup>etal</sup>          | 514  | 122  |
| Aldstadt,          | Robert <sup>etal</sup>       | Robert Calvin Wendland <sup>etal</sup>       | 514  | 106  |
| Allen,             | Ruth Hurley <sup>etal</sup>  | Seaford Trust Company <sup>etal</sup>        | 515  | 364  |
| Allen,             | Ruth Hurley <sup>etal</sup>  | Edward Burton Hurley <sup>etal</sup>         | 515  | 366  |
| Argo,              | Richard <sup>etal</sup>      | Robert C. Clifton <sup>etal</sup>            | 515  | 528  |
| Adams,             | Russell J. <sup>etal</sup>   | Robert S. Thompson Jr. <sup>etal</sup>       | 516  | 322  |

| GRANTEE    |                                | From | GRANTOR                                      | Book | Page |
|------------|--------------------------------|------|--|------|------|
| Adkins,    | Ruth Ann <sup>etal</sup>       |      | James P. Byrnes <sup>etal</sup>              | 519  | 422  |
| Anderson,  | Ramona <sup>etal</sup>         |      | Thomas C. McBride <sup>etal</sup>            | 521  | 277  |
| Atkins,    | Robert B. <sup>etal</sup>      |      | Eliska C. Hudson <sup>etal</sup>             | 523  | 549  |
| Atkins,    | Robert B. <sup>etal</sup>      |      | George A. Lupton <sup>etal</sup>             | 523  | 552  |
| Alonso,    | Robert C. <sup>etal</sup>      |      | Bethany Realty, Inc. <sup>etal</sup>         | 526  | 181  |
| Alonso,    | Robert C. <sup>etal</sup>      |      | Bethany Realty, Inc. <sup>etal</sup>         | 526  | 184  |
| Atkins,    | Robert B. <sup>etal</sup>      |      |  |      |      |
| 1/2        | Atkins Brothers                |      | ward W. Davidson <sup>etal</sup>             | 527  | 3    |
| Allen,     | Ruth H. <sup>etal</sup>        |      | Brick Homes, Inc. <sup>etal</sup>            | 528  | 148  |
| Allen,     | Ruth H. <sup>etal</sup>        |      | Brick Homes, Inc. <sup>etal</sup>            | 529  | 64   |
| Atkins,    | Robert B. <sup>etal</sup>      |      | Flossie H. Rust <sup>etal</sup>              | 529  | 330  |
| Adams,     | Ruth B. <sup>etal</sup>        |      | Thurman A. Adams <sup>etal</sup>             | 529  | 540  |
| Allen,     | Robert L. D. <sup>etal</sup>   |      | City of Seaford <sup>etal</sup>              | 533  | 492  |
| Alshen,    | Ruth Ann <sup>etal</sup>       |      | Alfred C. Alshen <sup>etal</sup>             | 534  | 52   |
| Ayres,     | Ruth H. <sup>etal</sup>        |      | William H. Schaeffer <sup>etal</sup>         | 534  | 68   |
| Ayres,     | Ruth H. <sup>etal</sup>        |      | George W. Bunting <sup>etal</sup>            | 534  | 197  |
| Allen,     | Ruth H. <sup>etal</sup>        |      | Brick Homes, Incorporated <sup>etal</sup>    | 534  | 406  |
| Arvey,     | Ruth H. <sup>etal</sup>        |      | Russell H. Griffith <sup>etal</sup>          | 535  | 204  |
| Atkins,    | Robert B. <sup>etal</sup>      |      |  |      |      |
| 1/2        | Atkins Brothers                |      | John J. Williams, etal <sup>etal</sup>       | 537  | 17   |
| Albright,  | Robert C. <sup>etal</sup>      |      | Routliff Bethany Corp. <sup>etal</sup>       | 537  | 370  |
| Allen,     | Ruth H. <sup>etal</sup>        |      | The Sussex Trust Company <sup>etal</sup>     | 539  | 194  |
| Allen,     | Ruth H. <sup>etal</sup>        |      | Brick Homes, Inc. <sup>etal</sup>            | 539  | 289  |
| Anderson,  | Rose Marie <sup>etal</sup>     |      | Harry L. Fisher <sup>etal</sup>              | 541  | 560  |
| Allen,     | Ruth H. <sup>etal</sup>        |      | Bertha D. LeCates <sup>etal</sup>            | 543  | 233  |
| Allen,     | Ruth H. <sup>etal</sup>        |      | Annabel Hurley, etal <sup>etal</sup>         | 543  | 236  |
| Allen,     | Ruth H. <sup>etal</sup>        |      | Del. Power & Light Co. <sup>etal</sup>       | 545  | 212  |
| Atkins,    | Robert B. <sup>etal</sup>      |      | Harry W. Bunting <sup>etal</sup>             | 548  | 210  |
| Atkins,    | Richard F. <sup>etal</sup>     |      | James L. Walter <sup>etal</sup>              | 551  | 224  |
| Abraham,   | Richard <sup>etal</sup>        |      | Ruth A. Downes <sup>etal</sup>               | 552  | 663  |
| Ayres,     | Ruth H. <sup>etal</sup>        |      | Millsboro Trust Company <sup>etal</sup>      | 553  | 457  |
| Abselem,   | Poland G. <sup>etal</sup>      |      | Nanticoke Real Estate Co. <sup>etal</sup>    | 556  | 674  |
| Ammons,    | Refus, Lester <sup>etal</sup>  |      | State of Delaware <sup>etal</sup>            | 560  | 598  |
| Allen,     | Robert L. D. <sup>etal</sup>   |      | State of Delaware <sup>etal</sup>            | 563  | 621  |
| Allen,     | Ronald Bramble <sup>etal</sup> |      | George C. Doolay, Jr. <sup>etal</sup>        | 565  | 65   |
| Abernathy, | Raymond <sup>etal</sup>        |      | Alfred Sturgis <sup>etal</sup>               | 565  | 570  |
| Anderson,  | Bob C. Jr. <sup>etal</sup>     |      | Warren D. Johnson <sup>etal</sup>            | 565  | 526  |
| Adams,     | Rehelen <sup>etal</sup>        |      | Wise Homes of Salisbury Inc. <sup>etal</sup> | 566  | 659  |
| Allen,     | Ruth G. <sup>etal</sup>        |      | John A. Nock, etal <sup>etal</sup>           | 569  | 26   |
| Atkins,    | Robert B. <sup>etal</sup>      |      | Ruth C. Hazard <sup>etal</sup>               | 569  | 167  |

| GRANTEE        | From                           | GRANTOR                                | Book | Page |
|----------------|--------------------------------|--|------|------|
| Ash,           | Ray <sup>et al</sup>           | Lillian LeCompte <sup>et al</sup>      | 569  | 207  |
| Anselmo,       | Raymond J.                     | Francis J. O'Bryan <sup>et al</sup>    | 571  | 516  |
| Association,   | Rehoboth Bay Sailing           | Farmers Bank                           | 575  | 14   |
| Argo           | Reginald C.                    | William M. Howlett <sup>et al</sup>    | 577  | 521  |
| Atkins,        | Robert B.                      | Meyer Ableman <sup>et al</sup>         | 579  | 393  |
| Addor,         | R. Genevieve <sup>et al</sup>  | John P. Armor <sup>et al</sup>         | 581  | 174  |
| Alfandre,      | Robert <sup>et al</sup>        | North Shores, Inc. <sup>et al</sup>    | 581  | 219  |
| Adams,         | Ruth M. <sup>et al</sup>       | Claud W. Adams <sup>et al</sup>        | 581  | 310  |
| Atkins,        | Robert S.                      | Mary Catherine Ayres                   | 581  | 308  |
| Atkins,        | Robert B.                      | Leon O. Brillingham <sup>et al</sup>   | 581  | 558  |
| Adams,         | R. Francis                     | Robert C. Worth & Worth Brothers       | 581  | 649  |
| Atkins,        | Robert B.                      | Chester J. Fritz <sup>et al</sup>      | 582  | 534  |
| Association,   | Rehoboth Bay Sailing           | John Lewis Smith, Jr. <sup>et al</sup> | 583  | 437  |
| Atkins,        | Robert B.                      | Sussex Realty Company                  | 583  | 640  |
| Adams,         | R. Francis                     |  |      |      |
| 1/2 Bridgewell | Laundromat                     | Georgia A. Wilkey                      | 587  | 658  |
| Ammons,        | Refus L. <sup>Trustee of</sup> | State of Delaware                      | 588  | 47   |
| Allen,         | Robert J. <sup>et al</sup>     | Warren H. Allen <sup>et al</sup>       | 588  | 315  |
| Allen,         | Robert L. D.                   | Marian P. Bryan                        | 588  | 523  |
| Ahrens,        | Roland W. <sup>et al</sup>     | Hal J. Hansen <sup>et al</sup>         | 590  | 588  |
| Ahrens,        | Rosalind <sup>et al</sup>      | Hal J. Hansen <sup>et al</sup>         | 590  | 588  |
| Alley,         | Robert L. <sup>et al</sup>     | Fred L. Ward <sup>et al</sup>          | 591  | 530  |
| Atkins,        | Robert B.                      | Charles R. Donway <sup>et al</sup>     | 591  | 663  |
| Abbatt,        | Reginald E.                    | Harry D. Fisher <sup>et al</sup>       | 592  | 5    |
| Abernathy,     | Raymond <sup>et al</sup>       | Alfred Sturgis <sup>et al</sup>        | 592  | 494  |
| Allen,         | Ronald G.                      | William B. Barnes <sup>et al</sup>     | 594  | 62   |
| Atkey,         | Robert D. Jr.                  | Hallett Vineyard <sup>Executor</sup>   | 594  | 325  |
| Allett,        | Rodney G.                      | William Elisha Hudson                  | 595  | 23   |
| Atkins,        | Raymond R.                     | Swanendael, Inc.                       | 595  | 60   |
| Allison,       | Robert B.                      | Mary V. Witwicker                      | 597  | 38   |
| Atkins,        | Robert B.                      | State of Delaware                      | 597  | 335  |
| Anderson,      | Robert <sup>et al</sup>        | George H. Anderson <sup>et al</sup>    | 598  | 523  |
| Allen,         | Ruth N.                        | Cannon Motors Inc.                     | 600  | 162  |
| Atkins,        | Robert B.                      | Lex Lee Pusey <sup>et al</sup>         | 605  | 54   |
| Atkins,        | Robert B.                      | Meyer Ableman <sup>et al</sup>         | 606  | 351  |
| Alley,         | Robert L. D.                   | State of Delaware                      | 606  | 408  |
| Aikin,         | Ruth M.                        | Fred D. Smith <sup>et al</sup>         | 608  | 202  |
| Anselmo,       | Raymond J.                     | J. Dallas Blades <sup>et al</sup>      | 608  | 646  |
| Anderson,      | Rose Marie                     | Charles T. Nelson Jr. <sup>et al</sup> | 612  | 45   |
| Aikin,         | Ruth M. <sup>et al</sup>       | Fred L. Smith <sup>et al</sup>         | 615  | 277  |

| GRANTEE    |                              | From | GRANTOR                             | Book | Page |
|------------|------------------------------|------|-------------------------------------|------|------|
| Allen,     | Raymond <sup>etal</sup>      |      | Paul E. Ellis                       | 617  | 398  |
| Atkins,    | Robert B. <sup>et ux</sup>   |      | Everett Messick <sup>Guardian</sup> | 617  | 482  |
| Adams,     | Robert W. <sup>etal</sup>    |      | D. F. H. Inc.                       | 619  | 95   |
| Allen,     | Ronald H. <sup>et ux</sup>   |      | Beaver Dam Realty, Inc.             | 621  | 82   |
| Alexander, | Ruth                         |      | C. V. Townsend, Jr. Inc.            | 621  | 238  |
| Arena,     | Rudy <sup>et ux</sup>        |      | Vernon D. Kalkman <sup>et ux</sup>  | 621  | 873  |
| Ammons,    | Rufus Lester                 |      | State of Delaware                   | 621  | 1123 |
| Ashley,    | Richard Lee <sup>et ux</sup> |      | Jay J. Savage <sup>et ux</sup>      | 622  | 15   |
| Atkins,    | Robert Lee <sup>etal</sup>   |      | Albert L. Tanager <sup>et ux</sup>  | 623  | 94   |
| Atkins,    | Robert T. <sup>et ux</sup>   |      | Albino S. Tero <sup>et ux</sup>     | 623  | 1092 |
| Anderson,  | Ronald C. <sup>et ux</sup>   |      | Howard Rogers <sup>et ux</sup>      | 624  | 545  |
| Atkins,    | Ralph J. <sup>et ux</sup>    |      | Estrella M. Atkins                  | 624  | 746  |
| Ayers,     | Richard P. <sup>et ux</sup>  |      | Sherald W. Wilgus <sup>et ux</sup>  | 625  | 210  |
| Ayers,     | Richard P.                   |      | Vera Swadley <sup>etal</sup>        | 625  | 728  |
| Atkins,    | Robert B. <sup>et ux</sup>   |      | Thomas W. Raines <sup>et ux</sup>   | 625  | 1005 |
| Absher,    | Rachel <sup>etal</sup>       |      | Meck Absher <sup>et ux</sup>        | 626  | 381  |
| Adams,     | Frease L.                    |      | Elmer R. Smith <sup>et ux</sup>     | 627  | 685  |

GRANTEE

From

GRANTOR

Book

Page

BLANK  
PAGE

| GRANTEE                        | From                            | GRANTOR                                       | Book | Page |
|--------------------------------|---------------------------------|---|------|------|
| Adkins,                        | Sarah Ann                       | Sarah E. Adkins                               | 435  | 228  |
| Appel,                         | Sara M.                         | Edward A. Waishes <sup>et al</sup>            | 444  | 419  |
| Anderson,                      | Shirley <sup>et al</sup>        | Essie J. Anderson <sup>et al</sup>            | 448  | 161  |
| Asquith,                       | Stratton <sup>et al</sup>       | South Bethany Corp.                           | 448  | 444  |
| Apter,                         | Sarah A. <sup>et al</sup>       | W. Donahoe Robinson <sup>et al</sup>          | 451  | 176  |
| Apter,                         | Sarah A. <sup>et al</sup>       | Mina R. Perry <sup>et al</sup>                | 451  | 178  |
| Allen,                         | Sanford <sup>et al</sup>        | Ald Field Dickerson <sup>Trustee</sup> Chapel | 453  | 71   |
| Addison,                       | Lebrand C. M. <sup>et al</sup>  | David C. Wolfe <sup>et al</sup>               | 453  | 412  |
| Ayres,                         | Sidney Layton                   | Thomas E. Ayres <sup>et al</sup>              | 454  | 595  |
| Appel,                         | Sara                            | Edward A. Waishes <sup>et al</sup>            | 468  | 35   |
| Andersons,                     | Shirley <sup>et al</sup>        | Charles W. Anderson <sup>et al</sup>          | 469  | 49   |
| Addy,                          | Stanley <sup>Trustee</sup>      | Jennie W. Addy <sup>et al</sup>               | 472  | 258  |
| Adkins,                        | Shirley <sup>et al</sup>        | Elusha W. Parker <sup>et al</sup>             | 480  | 503  |
| Asow, Seford Bldg. & Loan      |                                 | Amanda E. Culver <sup>et al</sup>             | 487  | 36   |
| Administration, Small Business |                                 |   |      |      |
| Federal Governmental Agency    |                                 | Walter L. Conaway <sup>Sheriff</sup>          | 484  | 529  |
| Arnett,                        | Sydney <sup>et al</sup>         | Walter McNeilly <sup>et al</sup>              | 487  | 467  |
| Abbott,                        | Samuel M. <sup>et al</sup>      | Nanticoke Real Estate Co.                     | 488  | 285  |
| Abbott,                        | Shirley <sup>et al</sup>        | Nanticoke Real Estate Co.                     | 488  | 285  |
| Allen,                         | Samuel B. <sup>et al</sup>      | Charles W. Fitcher <sup>et al</sup>           | 503  | 277  |
| Argo,                          | Sallie <sup>et al</sup>         | Joseph Penuel <sup>et al</sup>                | 507  | 277  |
| Adams,                         | Shirley <sup>et al</sup>        | James A. Holloway <sup>et al</sup>            | 508  | 49   |
| Addy,                          | Stanley W. <sup>Trustee</sup>   | Margaret Dunning                              | 513  | 3    |
| Addy,                          | Stanley W. <sup>Trustee</sup>   | Margaret Dunning                              | 513  | 27   |
| Addy,                          | Stanley W. <sup>Trustee</sup>   | Margaret Dunning                              | 515  | 9    |
| Ayres,                         | Sherwood C. <sup>et al</sup>    | George J. Schulz <sup>et al</sup>             | 515  | 143  |
| Absh,                          | Sylvan <sup>et al</sup>         | Bethany Realty, Inc.                          | 517  | 119  |
| Addy,                          | Stanley W. <sup>Trustee</sup>   | Order of Court                                | 526  | 4    |
| Alphons,                       | Sara <sup>et al</sup>           | Paul H. Iron <sup>et al</sup>                 | 526  | 288  |
| Administration, Small Business |                                 | Frank J. Dickerson <sup>Sheriff</sup>         | 527  | 31   |
| Allen,                         | Samuel <sup>et al</sup>         | Edgewater Aeres, Inc.                         | 529  | 18   |
| Adkins,                        | Samuel H. <sup>et al</sup>      | Joshua B. Hetherington <sup>et al</sup>       | 533  | 137  |
| Absher,                        | Shober <sup>et al</sup>         | Lloyd C. Absher <sup>et al</sup>              | 534  | 52   |
| Allen,                         | Shirley M. <sup>et al</sup>     | Norman J. Allen, Sr. <sup>et al</sup>         | 536  | 232  |
| Ayselotley,                    | Sandra L. <sup>et al</sup>      | J. William Indy Fuel Co.                      | 537  | 34   |
| Ansell,                        | Samuel J. <sup>et al</sup>      | Thaddeus M. Warkowski <sup>et al</sup>        | 537  | 378  |
| Abbott,                        | Samuel M. <sup>et al</sup>      | Rita S. Mears                                 | 540  | 597  |
| Abbott,                        | Shirley <sup>et al</sup>        | Rita S. Mears                                 | 540  | 597  |
| Adkins,                        | Sylvia Nichols <sup>et al</sup> | Chester J. Evans <sup>et al</sup>             | 542  | 579  |
| Administration, Small Business |                                 | General Development Corp.                     | 543  | 548  |



| GRANTEE                         | From                     | GRANTOR                           | Book | Page |
|---------------------------------|--------------------------|-----------------------------------|------|------|
| Anderson,                       | Shirley <sup>et al</sup> | Thomas H. Turner                  | 544  | 252  |
| Arington,                       | Shirley <sup>et al</sup> | Odd Fellows Cemetery, Inc.        | 545  | 46   |
| Abensohn,                       | Seymour <sup>et al</sup> | Pahoback Bay, Inc. Realty Co.     | 546  | 485  |
| Abensohn,                       | Stella <sup>et al</sup>  | Pahoback Bay, Inc. Realty Co.     | 546  | 485  |
| Adams,                          | Shirley <sup>et al</sup> | George H. Carey, et al            | 547  | 106  |
| Arington,                       | Shirley <sup>et al</sup> | Marian P. Bryan                   | 547  | 291  |
| Adkins                          | Shirley <sup>et al</sup> | Carl J. Webb, et al               | 549  | 378  |
| Adamski,                        | Stanley <sup>et al</sup> | J. S. Allison, Jr.                | 551  | 188  |
| Ash                             | Sylvan <sup>et al</sup>  | Bethany Realty, Inc.              | 552  | 609  |
| Adkins,                         | Sybil Nichols            | Chester J. Evans                  | 554  | 108  |
| Administration,                 | Small Business           | General Development Corp.         | 562  | 55   |
| Abermathy,                      | Sallie <sup>et al</sup>  | Alfred Sturgis, et al             | 565  | 570  |
| Addy,                           | Stanley W.               | Buckley J. Steffen                | 567  | 406  |
| Assn. Sea Strand Bldg. & Home   | Fred                     | L. Ward Shuff                     | 568  | 129  |
| Administrator of Small Business | adm. - Fred L. Ward      | Shuff                             | 568  | 283  |
| Addy,                           | Stanley W.               | Charles E. Addy, et al            | 571  | 416  |
| Arnelt,                         | Sybil Melen              | Marian P. Bryan                   | 573  | 518  |
| Allen,                          | Sally <sup>et al</sup>   | Jennings H. Spicer                | 583  | 205  |
| Adamski,                        | Stanley W.               | Administrator of Veterans Affairs | 583  | 689  |
| Atkins,                         | Stanley L.               | Lelah M. Holloway                 | 585  | 197  |
| Allen,                          | Sarah <sup>et al</sup>   | Phyllis J. Lenhart                | 585  | 439  |
| Addy,                           | Stanley W.               | Order of Court                    | 585  | 473  |
| Addy,                           | Stanley W.               | Order of Court                    | 586  | 590  |
| Addy,                           | Stanley W.               | Order of Court                    | 587  | 25   |
| Addy,                           | Stanley W.               | Order of Court                    | 587  | 27   |
| Addy,                           | Stanley W.               | Order of Court                    | 587  | 435  |
| Anderson,                       | Shirley J.               | N. Eugene Campbell                | 591  | 170  |
| Abermathy,                      | Sallie <sup>et al</sup>  | Alfred Sturgis                    | 592  | 494  |
| Adams,                          | Robert                   | John C. Niblett                   | 598  | 150  |
| Adams,                          | Sandra <sup>et al</sup>  | Dra L. Adams                      | 601  | 188  |
| Appel,                          | Steven S.                | Anna Wainwright                   | 603  | 660  |
| Appel,                          | Sidney                   | Anna Wainwright                   | 603  | 660  |
| App,                            | Silvain                  | Clyde M. England Jr.              | 604  | 640  |
| Aaron,                          | Stewart J.               | Staplebra & McCarty Co. Inc.      | 606  | 466  |
| Allen,                          | Sarah                    | Vianna D. Palmer                  | 608  | 336  |
| Anderson,                       | Stella B.                | Margaret P. Latman                | 608  | 531  |
| Administrator of Small Business | adm. Joseph J. Novak     | United States Marshal             | 612  | 381  |
| Assn. Sea Strand                | Certificate              |                                   | 612  | 513  |
| Appel,                          | Sidney                   | Steven S. Appel                   | 613  | 408  |



GRANTEE

From

GRANTOR

Book

Page

BLANK  
PAGE

| GRANTEE      |                                  | From | GRANTOR  | Book | Page |
|--------------|----------------------------------|------|--|------|------|
| Atkins,      | Thelma G. <sup>et al</sup>       |      | Anna Veers Rosander                              | 433  | 544  |
| Adams,       | Thurman R. <sup>et al</sup>      |      | Marion H. Smith <sup>Trustee in bankruptcy</sup> | 435  | 102  |
| Adams,       | Thurman R. <sup>et al</sup>      |      | Marion H. Smith <sup>Trustee in bankruptcy</sup> | 435  | 106  |
| Adams,       | Thurman R. <sup>et al</sup>      |      | Marion H. Smith <sup>Trustee in bankruptcy</sup> | 435  | 106  |
| Arterbridge, | Thomas R. <sup>et al</sup>       |      | Frederic A. Ruggate                              | 435  | 578  |
| Adams,       | Thomas R. <sup>et al</sup>       |      | Levin H. Hill                                    | 440  | 149  |
| Arterbridge, | Thomas W. <sup>et al</sup>       |      | Virginia H. Bishop <sup>et al</sup>              | 441  | 568  |
| Allen,       | Thomas J. <sup>et al</sup>       |      | Egbert R. Allen <sup>et al</sup>                 | 444  | 143  |
| Adams,       | Thurman R. <sup>et al</sup>      |      | Each of office                                   | 447  | 171  |
| Armstrong,   | Thomas J. <sup>et al</sup>       |      | William Clifford Carlson                         | 452  | 34   |
| Adams,       | Thurman R. <sup>et al</sup>      |      | Harry C. Hitchens <sup>et al</sup>               | 455  | 39   |
| Adams,       | Thurman R. <sup>et al</sup>      |      | Harley C. Hitchens <sup>et al</sup>              | 455  | 39   |
| Adams,       | J. Arlene <sup>et al</sup>       |      | Raymond H. Elliott <sup>et al</sup>              | 459  | 381  |
| Abbott,      | Thomas J. <sup>et al</sup>       |      | William V. Benson <sup>et al</sup>               | 461  | 106  |
| Argo,        | Theodore Ernest <sup>et al</sup> |      | June M. Williams                                 | 478  | 181  |
| Atkins,      | Thomas B. <sup>et al</sup>       |      | Anna A. Short                                    | 487  | 419  |
| Aspin,       | Quitt, James <sup>et al</sup>    |      | Howard J. Grese <sup>et al</sup>                 | 494  | 290  |
| Ayers,       | Thomas E. <sup>et al</sup>       |      | Ruth E. Wilkins                                  | 503  | 197  |
| Allman,      | Lacy Stokes <sup>et al</sup>     |      | Alphy Stokes Enterprises Inc.                    | 521  | 152  |
| Anderson,    | Thurman R. <sup>et al</sup>      |      | Thomas E. McBride <sup>et al</sup>               | 521  | 277  |
| Adams,       | Thurman Jr. <sup>et al</sup>     |      | Charles R. O'Bay <sup>et al</sup>                | 526  | 254  |
| Adams,       | Thurman, Jr. <sup>et al</sup>    |      | George V. Pecos                                  | 529  | 405  |
| Adams,       | Thurman R. <sup>et al</sup>      |      | State of Delaware                                | 536  | 153  |
| Adams,       | Thurman R. <sup>et al</sup>      |      | State of Delaware                                | 536  | 244  |
| Absher,      | Fraus Ray <sup>et al</sup>       |      | Fattie Laura Absher                              | 542  | 358  |
| Armstrong,   | Thomas B. <sup>et al</sup>       |      | Martha Bernice Brock <sup>et al</sup>            | 543  | 204  |
| Adams,       | Thurman Jr. <sup>et al</sup>     |      | Addison L. Tatman <sup>et al</sup>               | 545  | 228  |
| Adams,       | Thurman R. <sup>et al</sup>      |      | Horace W. Mills <sup>Sheriff</sup>               | 548  | 409  |
| Adams,       | Thurman R. Jr. <sup>et al</sup>  |      | Horace W. Mills <sup>Sheriff</sup>               | 548  | 409  |
| Archer,      | Thelma S. <sup>et al</sup>       |      | Preston H. Palmer <sup>et al</sup>               | 554  | 290  |
| Adams,       | Thurman Jr. <sup>et al</sup>     |      | Ruth E. Wilkins                                  | 557  | 461  |
| Adams,       | Thurman R. <sup>et al</sup>      |      | State of Delaware                                | 560  | 245  |
| Ayers,       | Thomas E. <sup>et al</sup>       |      | State of Delaware                                | 564  | 499  |
| Althi,       | Thomas L. <sup>et al</sup>       |      | Frederick P. Hobart <sup>et al</sup>             | 564  | 439  |
| Adams,       | Thurman R. <sup>et al</sup>      |      | State of Delaware                                | 576  | 58   |
| Armstrong,   | Thomas B. <sup>et al</sup>       |      | Jord M. Warrington <sup>et al</sup>              | 577  | 641  |
| Adams,       | Thurman R. <sup>et al</sup>      |      | Trancer R. Walston <sup>et al</sup>              | 581  | 194  |

GRANTEE

From

GRANTOR

Book

Page

| GRANTEE    | From                            | GRANTOR                                | Book | Page |
|------------|---------------------------------|--|------|------|
| Adams,     | Shurman <sup>et al</sup> B. Jr. | Frances C. Walston <sup>et al</sup>    | 581  | 194  |
| Adams,     | Shurman B. Jr.                  | State of Delaware                      | 581  | 178  |
| Adams      | Shurman <sup>et al</sup> B. Jr. | State of Delaware                      | 586  | 542  |
| Arntsen,   | Thomas O. <sup>et al</sup>      | Amos F. Mc Cabe <sup>et al</sup>       | 587  | 132  |
| Antal,     | Theodore <sup>et al</sup>       | Eugene L. Cronne <sup>et al</sup>      | 589  | 299  |
| Ayers,     | Thomas E. <sup>et al</sup>      | State of Delaware                      | 592  | 534  |
| Ayers      | Thomas E. <sup>et al</sup>      | State of Delaware                      | 599  | 513  |
| Archino,   | Thomas J. <sup>et al</sup>      | Salem Methodist Church Inc.            | 599  | 575  |
| Archino,   | Thomas J. <sup>et al</sup>      | Charles Edward Adkins <sup>et al</sup> | 599  | 579  |
| Alfred     | Thelma <sup>et al</sup>         | John W. Gibson <sup>et al</sup>        | 600  | 203  |
| Anderson,  | Theodore <sup>et al</sup>       | Margaret-L. Latman <sup>et al</sup>    | 608  | 531  |
| Ackroyd,   | Thelma <sup>et al</sup>         | Sea Bule Realty Corporation            | 613  | 394  |
| Adams, Sr. | Shurman B.                      | State of Delaware                      | 617  | 391  |
| Adams, Jr. | Shurman                         | State of Delaware                      | 621  | 759  |
| Adams,     | Shurman <sup>et al</sup>        | Charlotte M. Smith <sup>et al</sup>    | 621  | 773  |
| Adams, Jr. | Shurman <sup>et al</sup>        | Charlotte M. Smith <sup>et al</sup>    | 621  | 773  |
| Ayers,     | Thomas E. <sup>et al</sup>      | State of Delaware                      | 623  | 175  |
| Armet,     | Thomas <sup>et al</sup>         | George W. Carey <sup>et al</sup>       | 623  | 378  |

|   | GRANTEE       | From | GRANTOR | Book | Page |
|---|---------------|------|---------|------|------|
|   |               |      |         |      |      |
| □ |               |      |         |      |      |
| □ | <i>No U's</i> |      |         |      |      |
|   |               |      |         |      |      |
| □ |               |      |         |      |      |
| □ |               |      |         |      |      |
| □ |               |      |         |      |      |
|   |               |      |         |      |      |
|   |               |      |         |      |      |





| GRANTEE       | From                            | GRANTOR                                  | Book | Page |
|---------------|---------------------------------|--|------|------|
| Adams,        | Veretta G.                      | The Vessells Company                     | 434  | 42   |
| Arnett,       | Virginia W.                     | State of Delaware                        | 434  | 48   |
| Adams,        | Victor R. <sup>stat</sup>       | William J. Swain                         | 436  | 403  |
| Arnett,       | Virginia W. <sup>stat</sup>     | William J. Hope                          | 441  | 3    |
| Adams,        | Victor D.                       | State of Delaware                        | 442  | 444  |
| Abbott,       | Viola <sup>stat</sup>           | Edward Swin LeKites <sup>adm.</sup>      | 443  | 200  |
| Alfaro,       | Victor R. <sup>stat</sup>       | Edward M. Kulerlane <sup>Jun</sup>       | 448  | 303  |
| Arnett,       | Virginia W.                     | State of Delaware                        | 459  | 552  |
| Alfaro,       | Victor R. <sup>stat</sup>       | Sussex Shores Realty Co.                 | 464  | 202  |
| Austin,       | Virginia <sup>stat</sup>        | Junior E. Armiger <sup>stat</sup>        | 467  | 583  |
| Adams,        | Ursula E.                       | Norman Hickman <sup>stat</sup>           | 477  | 274  |
| Arizonic,     | Vytantas <sup>stat</sup>        | Lakeawn Estates, Inc.                    | 483  | 444  |
| Arizonic,     | Valerija <sup>stat</sup>        | Lakeawn Estates, Inc.                    | 483  | 444  |
| Arnett,       | Virginia W.                     | State of Delaware                        | 488  | 170  |
| Arnett,       | Virginia W. <sup>stat</sup>     | M. Elmer Rodney <sup>stat</sup>          | 491  | 28   |
| Ayers,        | Virginia <sup>stat</sup>        | Joseph Yammone <sup>stat</sup>           | 492  | 242  |
| Allen,        | Virgil <sup>stat</sup>          | Manticoke Real Estate Co.                | 499  | 133  |
| Austin,       | Virginia <sup>stat</sup>        | Agnes A. Merchant <sup>stat</sup>        | 514  | 5    |
| Austin,       | Virginia W. <sup>stat</sup>     | Clarence E. Johnson, Jr. <sup>stat</sup> | 509  | 57   |
| Aeko,         | Vincent M. <sup>stat</sup>      | George Botte <sup>stat</sup>             | 512  | 319  |
| Addlesberger, | Virginia J. <sup>stat</sup>     | Charles W. Hurley <sup>stat</sup>        | 516  | 21   |
| Arnett,       | Virginia W.                     | State of Delaware                        | 519  | 134  |
| Archino,      | Virginia <sup>stat</sup>        | Virginia D. Hollingsworth                | 524  | 145  |
| Adams,        | Virginia W.                     | Manticoke Real Estate Co.                | 530  | 289  |
| Arnett,       | Virginia W. <sup>stat</sup>     | Albert J. Lane <sup>stat</sup>           | 530  | 313  |
| Abbott,       | Viola A.                        | Katherine M. Prettyman                   | 536  | 318  |
| Archino,      | Virginia <sup>stat</sup>        | Eleanor J. Murray <sup>stat</sup>        | 543  | 229  |
| Arvey,        | Viola V. <sup>stat</sup>        | Rosa M. Elliott                          | 545  | 264  |
| Arvey,        | Viola V. <sup>stat</sup>        | Delaware Wild Lands, Inc.                | 545  | 271  |
| Arvey,        | Viola V. <sup>stat</sup>        | Delaware Wild Lands, Inc.                | 545  | 273  |
| Arnett,       | Virginia W.                     | State of Delaware                        | 548  | 341  |
| Artson,       | Viola A.                        | George E. Shockley                       | 554  | 288  |
| Argo,         | Viola Catherine <sup>stat</sup> | Richard P. Reynolds <sup>stat</sup>      | 566  | 171  |
| Associates,   | Tosbeck                         | Tosbeck, Reho, By the Sea Realty Co.     | 584  | 670  |
| Associates,   | Tosbeck                         | Tosbeck & Reholdd By the Sea Realty Co.  | 584  | 678  |
| Adams,        | Violan <sup>stat</sup>          | James E. Baker, Elus                     | 585  | 495  |
| Adams,        | Violan <sup>stat</sup>          | Andrew M. Hickman <sup>stat</sup>        | 585  | 534  |
| Archino,      | Virginia P.                     | Salem Methodist Church, Inc.             | 599  | 575  |
| Anderson,     | Virginia <sup>stat</sup>        | Margaret L. Latman                       | 602  | 98   |
| Adkins,       | Virginia Carolyn                | James H. Adkins <sup>stat</sup>          | 606  | 362  |

GRANTEE

From

GRANTOR

Book

Page

Athens,  
Adams,

<sup>etal</sup>  
Viola M.  
<sup>etal</sup>  
Virginia B.

<sup>etal</sup>  
James M. Durnell  
Gorenzo B. Boutinham

613 556  
615 167

Antonielli  
Armet,

Victor Albert  
<sup>etal</sup>  
Virginia

Kathryn H. Donnell <sup>etal</sup>

621 776

Anderson.  
Adkins,

Virginia  
<sup>etal</sup>  
Verda Mae

George N. Carey <sup>etal</sup>

623 378

Paul F. West <sup>etal</sup>  
Luther H. Hamlet <sup>etal</sup>

625 16  
626 883

| GRANTEE     |                                     | From | GRANTOR   | Book | Page |
|-------------|-------------------------------------|------|---|------|------|
| Atkins,     | W. Martin                           |      | Joseph H. McFaul <sup>stat</sup>                    | 433  | 16   |
| Aaron,      | Webster R. <sup>stat</sup>          |      | Olvin R. Robinson <sup>stat</sup>                   | 433  | 490  |
| Atkins,     | W. Blaine                           |      | Elisha A. Steele <sup>proprietor</sup>              | 434  | 255  |
| Atkins,     | W. Martin                           |      | Charles E. Pettyjohn <sup>stat</sup>                | 435  | 81   |
| Allen,      | Warren L. <sup>stat</sup>           |      | Norman O. Taylor <sup>stat</sup>                    | 436  | 123  |
| Ayes,       | William H. <sup>stat</sup>          |      | Ida S. Barnett                                      | 436  | 237  |
| Atkins,     | W. Blaine                           |      | Houston-White Co.                                   | 436  | 427  |
| Atkins,     | W. Blaine                           |      | Milton A. Jones <sup>State Treasurer of Texas</sup> | 436  | 482  |
| Atkins,     | W. Blaine                           |      | Milton W. Jones <sup>State Treasurer of Texas</sup> | 436  | 485  |
| Allen,      | Warren L. <sup>stat</sup>           |      |   |      |      |
| Allen,      | Has Allens Hatchery <sup>stat</sup> |      | Harry William Johnson <sup>stat</sup>               | 436  | 579  |
| Allen,      | Warren L. <sup>stat</sup>           |      |   |      |      |
| Allen,      | Has Allens Hatchery <sup>stat</sup> |      | Ruth E. Wilkins <sup>stat</sup>                     | 436  | 552  |
| Atkins,     | W. Blaine <sup>stat</sup>           |      | Lillie W. Collins <sup>stat</sup>                   | 437  | 149  |
| Atkins,     | William J. <sup>stat</sup>          |      |   |      |      |
| Atkins,     | Has Atkins Brothers <sup>stat</sup> |      | Indian Queen Volunteer Fire Co. Inc.                | 439  | 263  |
| Austin,     | William J. <sup>stat</sup>          |      | William E. Louie <sup>stat</sup>                    | 439  | 481  |
| Atkins,     | W. Blaine                           |      | Mary Short Lewis <sup>stat</sup>                    | 439  | 491  |
| Atkins,     | W. Blaine                           |      | Paul Phillips <sup>stat</sup>                       | 440  | 112  |
| ackroyd,    | Whiteley <sup>stat</sup>            |      | Delshore Company, Inc.                              | 444  | 309  |
| Atkins,     | William J. <sup>stat</sup>          |      | Annie P. McLee <sup>stat</sup>                      | 444  | 553  |
| Atkins,     | W. Martin <sup>stat</sup>           |      | Harry H. Isaacs <sup>stat</sup>                     | 445  | 27   |
| Allen,      | Warren L. <sup>stat</sup>           |      |   |      |      |
| Allen,      | Has Allens Hatchery <sup>stat</sup> |      | Delaware Mills, Inc.                                | 445  | 73   |
| Allen,      | Warren L. <sup>stat</sup>           |      |   |      |      |
| Allen,      | Has Allens Hatchery <sup>stat</sup> |      | Delaware Mills, Inc.                                | 446  | 439  |
| Atkins,     | William J. <sup>stat</sup>          |      | Joseph A. Schildknecht <sup>stat</sup>              | 447  | 55   |
| Adkins,     | William J. <sup>stat</sup>          |      | Lester A. Adkins <sup>stat</sup>                    | 447  | 88   |
| Atkins,     | W. Blaine                           |      | Mildred M. Welling <sup>stat</sup>                  | 447  | 167  |
| Ayes,       | William H. <sup>stat</sup>          |      | State of Delaware                                   | 448  | 301  |
| Atkins,     | W. Martin                           |      | Clara M. Owens Robinson <sup>stat</sup>             | 448  | 479  |
| Atkins,     | W. Martin                           |      | Loecdia M. Deputy Maloney <sup>stat</sup>           | 452  | 150  |
| Atkins, Dr. | W. Blaine                           |      | Frank J. Dickerson <sup>sheriff</sup>               | 452  | 496  |
| Austins,    | W. R.                               |      | Edna Elaine Bailey                                  | 454  | 321  |
| Austin,     | William R.                          |      | Uva William Merrill                                 | 456  | 499  |
| Austin,     | William R.                          |      | Edna E. Bailey <sup>stat</sup>                      | 456  | 517  |
| Atkins,     | W. Blaine                           |      | George A. Whitton                                   | 457  | 417  |
| Atkins,     | William J. <sup>stat</sup>          |      | York Beach, Inc.                                    | 459  | 20   |
| Atkins,     | William J. <sup>stat</sup>          |      |   |      |      |
| Atkins,     | Has Atkins Bros <sup>stat</sup>     |      | Marian M. Warrington <sup>stat</sup>                | 459  | 22   |

| GRANTEE                          |                                | From | GRANTOR                                  | Book | Page |
|----------------------------------|--------------------------------|------|--|------|------|
| Abbott,                          | Wilmer E. <sup>stal</sup>      |      | William V. Benson <sup>stal</sup>        | 461  | 106  |
| Atkins,                          | W. Blaine                      |      | George R. Buchanan                       | 461  | 452  |
| Austin,                          | Willis J. <sup>stal</sup>      |      | Earl Wallace <sup>stal</sup>             | 462  | 222  |
| Allen, Warren L. <sup>stal</sup> | Allen Hatchery                 |      | John J. Conway <sup>stal</sup>           | 463  | 368  |
| Atkins,                          | W. Blaine                      |      | Commissioners of Mills <sup>stal</sup>   | 463  | 384  |
| Atkins,                          | W. Martin                      |      | Pauline A. Hayden <sup>stal</sup>        | 464  | 105  |
| Atkins,                          | W. Blaine                      |      | Garret S. Baker, Trustee <sup>stal</sup> | 464  | 452  |
| Atkins,                          | William J.                     |      |  |      |      |
| 1/2 Atkins Brothers              |                                |      | Nettle Lumber & Coal Co.                 | 467  | 157  |
| Atkins,                          | W. Martin                      |      | Elmer Cooper <sup>stal</sup>             | 468  | 69   |
| Atkins,                          | W. Martin                      |      | William Henry Draper <sup>stal</sup>     | 468  | 555  |
| Atkins,                          | W. Martin                      |      | William O. Atkins <sup>stal</sup>        | 469  | 541  |
| Adkins,                          | William J. <sup>stal</sup>     |      | W. Martin Atkins <sup>stal</sup>         | 469  | 543  |
| Atkins,                          | W. Martin                      |      | Charlotte Dingo Jones <sup>stal</sup>    | 472  | 567  |
| Atkins,                          | William J. <sup>stal</sup>     |      | John J. Williams <sup>stal</sup>         | 473  | 193  |
| Atkins,                          | William Blaine <sup>stal</sup> |      | Ethel B. Dodd                            | 473  | 513  |
| Atkins,                          | William J. <sup>stal</sup>     |      |  |      |      |
| 1/2 Atkins Brothers              |                                |      | William Blaine Atkins <sup>stal</sup>    | 474  | 151  |
| Allen,                           | Warren L. <sup>stal</sup>      |      |  |      |      |
| 1/2 Allen's Hatchery             |                                |      | Raymond S. Mears <sup>stal</sup>         | 476  | 235  |
| Atkins,                          | W. Martin                      |      | Amos Maynechak <sup>stal</sup>           | 477  | 1    |
| Adams,                           | Wm. F. <sup>stal</sup>         |      | Florence M. Wiegand                      | 478  | 309  |
| Adams,                           | Wm. F. <sup>stal</sup>         |      | Florence M. Wiegand                      | 478  | 311  |
| Adkins,                          | W. Martin                      |      | Theodore H. Walker <sup>stal</sup>       | 479  | 458  |
| Allen,                           | Walter <sup>stal</sup>         |      | Clara Timbers, Admin. C. L. A.           | 479  | 522  |
| Atkins,                          | William J. <sup>stal</sup>     |      |  |      |      |
| 1/2 Atkins Brothers              |                                |      | Charles Edward Adkins <sup>stal</sup>    | 479  | 535  |
| Atkins,                          | William J. <sup>stal</sup>     |      |  |      |      |
| 1/2 Atkins Brothers              |                                |      | Carline Timber Corporation               | 480  | 32   |
| Adkins,                          | William J. <sup>stal</sup>     |      | Elisha W. Parker <sup>stal</sup>         | 480  | 503  |
| Allen,                           | Warren L. <sup>stal</sup>      |      |  |      |      |
| 1/2 Allen's Hatchery             |                                |      | Anna W. Webster                          | 481  | 325  |
| Atkins,                          | W. Martin                      |      | Vesta M. Mills <sup>stal</sup>           | 481  | 578  |
| Atkins,                          | W. Martin                      |      | Emma J. Ball <sup>stal</sup>             | 482  | 325  |
| Atkins,                          | W. Martin                      |      | Amos Maynechak <sup>stal</sup>           | 482  | 516  |
| Atkins,                          | William Blaine                 |      | Ida E. White <sup>stal</sup>             | 482  | 531  |
| Atkins,                          | William Blaine                 |      | Farris W. Ellingsworth <sup>stal</sup>   | 482  | 533  |
| Atkins,                          | W. Martin                      |      | William Henry Draper <sup>stal</sup>     | 483  | 364  |
| Atkins,                          | W. Blaine                      |      | James Elmer Parsons                      | 484  | 136  |
| Atkins,                          | William J. <sup>stal</sup>     |      |  |      |      |
| 1/2 Atkins Bros.                 |                                |      | William O. Jones <sup>stal</sup>         | 484  | 407  |

| GRANTEE       |                                | From | GRANTOR                                  | Book | Page |
|---------------|--------------------------------|------|--|------|------|
| Atkins,       | William J. <sup>stat</sup>     |      | George Massey <sup>stat</sup>            | 484  | 425  |
| Atkins,       | W. Blaine                      |      | Frederick S. Fritz <sup>adm.</sup>       | 487  | 100  |
| Atkins,       | William Blaine                 |      | Atkins & Pappas <sup>stat</sup>          | 488  | 384  |
| Atkins,       | W. Martin <sup>stat</sup>      |      | Herbert C. Greenley <sup>stat</sup>      | 492  | 234  |
| Atkins,       | William J. <sup>stat</sup>     |      | Reed E. Williams <sup>stat</sup>         | 492  | 307  |
| Adams,        | Wilbert J. <sup>stat</sup>     |      | George S. Fittleton <sup>stat</sup>      | 493  | 98   |
| Adams,        | William Thomas <sup>stat</sup> |      | William J. Wilson <sup>stat</sup>        | 494  | 261  |
| Argo,         | Wilbur Eugene <sup>stat</sup>  |      | Milton P. Argo <sup>stat</sup>           | 494  | 430  |
| Atkins,       | William Blaine                 |      | Meyer Ableman <sup>stat</sup>            | 496  | 254  |
| Atkins,       | W. Martin                      |      | William H. Draper <sup>stat</sup>        | 496  | 525  |
| Ash,          | William H. J. <sup>stat</sup>  |      | Nanticoke Fed Estate Co.                 | 497  | 32   |
| Atkins,       | William J. <sup>stat</sup>     |      |  |      |      |
| 1/2 as Atkins |                                |      | Quillen Brothers, Inc. <sup>stat</sup>   | 497  | 477  |
| Allen,        | Willard                        |      | Charles Allen <sup>stat</sup>            | 499  | 243  |
| Atkins,       | W. Martin                      |      | Anna H. Walls                            | 501  | 264  |
| Austin,       | William <sup>stat</sup>        |      | Edward Preston Millman                   | 502  | 104  |
| Atkins,       | William Blaine                 |      | Meyer Ableman <sup>stat</sup>            | 506  | 415  |
| Atkins,       | William J. <sup>stat</sup>     |      | Clarice V. Street Thomas <sup>stat</sup> | 512  | 65   |
| Atkins,       | William J. <sup>stat</sup>     |      |  |      |      |
| 1/2 as Atkins | Brothers                       |      | J. Grier Mumford <sup>stat</sup>         | 512  | 413  |
| Atkins,       | W. Martin                      |      | Joseph William Wells <sup>stat</sup>     | 514  | 164  |
| Atkins,       | Wilfred J. <sup>stat</sup>     |      | Richard W. Case <sup>stat</sup>          | 516  | 97   |
| Atkins,       | William Blaine                 |      | George S. Williams, Jr. <sup>stat</sup>  | 516  | 388  |
| Adams,        | Wilford J. <sup>stat</sup>     |      | Rachel H. Sherwin <sup>stat</sup>        | 516  | 568  |
| Atkins,       | William J. <sup>stat</sup>     |      | James P. Byron <sup>stat</sup>           | 519  | 422  |
| Adams,        | William S. <sup>stat</sup>     |      | Mildred S. Gemell <sup>stat</sup>        | 521  | 31   |
| Atkins,       | W. Martin                      |      | Rae D. Williamson <sup>stat</sup>        | 521  | 365  |
| Adams,        | Wilbert J. <sup>stat</sup>     |      | William J. Tapping, Jr. <sup>stat</sup>  | 521  | 455  |
| Austin,       | William B. <sup>stat</sup>     |      | Margaret Lunning <sup>stat</sup>         | 521  | 515  |
| Austin,       | William A. <sup>stat</sup>     |      | Margaret Lunning <sup>stat</sup>         | 521  | 519  |
| Atkins, Dr.   | W. Blaine                      |      | Raymond M. Hank <sup>stat</sup>          | 523  | 529  |
| Atkins, Dr.   | W. Blaine                      |      | Raymond M. Hank <sup>stat</sup>          | 523  | 532  |
| Atkins,       | William J. <sup>stat</sup>     |      | Elisha C. Hudson <sup>stat</sup>         | 523  | 549  |
| Atkins,       | William J. <sup>stat</sup>     |      | George A. Lupton <sup>stat</sup>         | 523  | 552  |
| Atkins, Dr.   | W. Blaine                      |      | Raymond M. Hank <sup>stat</sup>          | 524  | 198  |
| Atkins,       | William Blaine                 |      | Kathleen V. Willey <sup>stat</sup>       | 526  | 518  |
| Atkins,       | William J. <sup>stat</sup>     |      |  |      |      |
| 1/2 as Atkins | Brother                        |      | Ward W. Davidson <sup>stat</sup>         | 527  | 3    |
| Atkins,       | W. Martin                      |      | Robert D. Downes <sup>stat</sup>         | 528  | 374  |
| Arroy,        | Webster R. <sup>stat</sup>     |      | Clyde E. Gumm <sup>stat</sup>            | 530  | 595  |



| GRANTEE   |            | From | GRANTOR                          | Book | Page |
|-----------|------------|------|----------------------------------|------|------|
| Allen,    | Warren L   |      | William J. Spitzer               | 532  | 220  |
| Allen,    | Warren L   |      | Ann W. Wyatt                     | 332  | 223  |
| Atkinson, | Wanda      |      | Carl F. Webb                     | 532  | 298  |
| Allen,    | Warren L   |      | Calvin Joseph                    | 533  | 423  |
| Atkins,   | William J. |      | Ephraim L. Harmon                | 534  | 494  |
| Atkins,   | W. Martin  |      | Terese H. Williamson             | 536  | 214  |
| Atkins,   | William J. |      | John J. Williams                 | 537  | 17   |
| Atkins,   | Brothers   |      | State of Delaware                | 538  | 106  |
| Agnes,    | William H. |      | John P. Jummell                  | 541  | 421  |
| Adams,    | William L. |      | Harry L. Fisker                  | 541  | 560  |
| Anderson, | Willard R. |      | Madeline B. Short                | 542  | 128  |
| Adams,    | Wilford J. |      | William Samuel Ingram            | 542  | 313  |
| Atkins,   | W. Martin  |      | James M. Jummell, Jr.            | 545  | 209  |
| Adams,    | Wilbert J. |      | James M. Jummell                 | 545  | 283  |
| Adams,    | William L. |      | Rowland D. Scott                 | 547  | 79   |
| Allen,    | Warren L.  |      | James Friedel Williams           | 547  | 129  |
| Allen,    | Warren L.  |      | James M. Jummell, Jr.            | 548  | 216  |
| Allen,    | Warren L.  |      | James M. Jummell, Jr.            | 548  | 343  |
| Allen,    | Warren L.  |      | George E. Straub                 | 548  | 511  |
| Allen,    | Warren L.  |      | William Daniel Vaughn Banks      | 549  | 546  |
| Allen,    | Warren L.  |      | William B. Edgewater Acres, Inc. | 549  | 635  |
| Allen,    | Warren L.  |      | Bertha B. Trivitt                | 551  | 569  |
| Allen,    | Warren L.  |      | James M. Jummell, Jr.            | 552  | 255  |
| Allen,    | Warren L.  |      | James M. Jummell, Jr.            | 552  | 258  |
| Allen,    | Warren L.  |      | Charles Allen                    | 554  | 319  |
| Allen,    | Warren L.  |      | Laura E. James                   | 559  | 292  |
| Allen,    | Warren L.  |      | Clara M. Duxon                   | 559  | 546  |
| Allen,    | Warren L.  |      | Carl F. Webb                     | 560  | 686  |
| Allen,    | Warren L.  |      | Oliver James Foskey              | 565  | 361  |
| Allen,    | Warren L.  |      | William F. Asher J. Anderson     | 566  | 366  |
| Allen,    | Warren L.  |      | State of Delaware                | 569  | 651  |
| Allen,    | Warren L.  |      | Charles Edward Adams             | 572  | 557  |

| GRANTEE   | From              | GRANTOR                          | Book    | Page |
|-----------|-------------------|----------------------------------|---------|------|
| Adams,    | Wayne A.          | Joshua J. Hastings               | 573     | 119  |
| Atkins,   | W. Martin         | Howard E. Williamson             | 574     | 508  |
| Adams,    | Wm. - S.          | Wm. J. Wilson                    | 575     | 494  |
| Adams,    | Wm. - S.          | John W. Elliott                  | 575     | 498  |
| Archer,   | William J. Jr.    | Breke E. Layton                  | 576     | 609  |
| Atkins,   | William J.        | Virginia M. Atkins Lawson        | 576     | 672  |
| Austin,   | W. R.             | Homer L. Disharoon Jr.           | 577     | 575  |
| Adkins,   | William J.        | Thomas Carl Evans                | 578     | 551  |
| Askew,    | William B.        | Jerome D. Niles, Jr.             | 579     | 549  |
| Andrews,  | Walter R. Jr.     | Atlanta Estates, Inc.            | 580     | 97   |
| Allen,    | Warren J.         |                                  |         |      |
|           | Allen's Hatchery, | J. Rodney King                   | 583     | 72   |
| Adams,    | William L.        | Ralph J. Mitchell                | 585     | 93   |
| Adams,    | William L.        | Arnold L. Smith                  | 585     | 130  |
| Adkins,   | William J.        | Charles Edward Adkins            | 587     | 237  |
| Arnett,   | Weldon W.         | Edwin M. Williams                | 587     | 291  |
| Arthur,   | William A.        | Robert F. Wollaston              | 587     | 397  |
| Adams,    | William L.        | George R. Workman                | 587     | 581  |
| Adams,    | William L.        | James A. Hoffman                 | 589     | 348  |
| Austin,   | Walter J.         | Harry A. Moore                   | 590     | 162  |
| Atkins,   | William J.        | Atkins & Brittingham Realty Inc. | 591     | 637  |
| Ash,      | William H. Jr.    | Seaford Lumber Co. Inc.          | 595     | 430  |
| Allen,    | Warren J.         | Charles Clarence Allen           | 598     | 379  |
| Austin,   | William J. Jr.    | Clayton C. Lathbury              | 598     | 498  |
| Anderson, | William J.        | George N. Anderson               | 598     | 592  |
| Allston,  | Walter J.         | Harry A. Moore                   | 600     | 197  |
| Adkins,   | William Gerald    | State of Delaware                | 600     | 316  |
| Adams,    | Wesley A.         | William W. Evans                 | 601     | 62   |
| Abele,    | William B.        | Sea Gull Realty Corporation      | 601     | 403  |
| Adams,    | Wilford J.        | State of Delaware                | 601     | 619  |
| Adkins,   | Wilfred J.        | L. P. Faucett, Inc.              | 601     | 654  |
| Atkins,   | W. Blaine         | Dorothy R. Long                  | 602     | 439  |
| Adkins,   | Wilfred J.        | Charles Edward Adkins            | 607     | 300  |
| Adams,    | Wilford J.        | Suburban Equipment Corp          | 611     | 134  |
| Anderson, | Wilford J.        | Charles T. Nelson Jr.            | 612     | 45   |
| Ackroyd,  | Whiteley J.       | Sea Gull Realty Corporation      | 613-394 |      |
| Atkins,   | William J.        | William J. Atkins                | 613     | 527  |
| Adkins,   | William J.        | Charles Edward Adkins            | 617     | 581  |
| Andrews,  | William C.        | James B. Austin                  | 623     | 304  |
| Arnold,   | William Edward    | Charles S. Culver                | 623     | 1094 |



|  | GRANTEE | From | GRANTOR | Book | Page |  |
|--|---------|------|---------|------|------|--|
|  |         |      |         |      |      |  |
|  |         |      |         |      |      |  |
|  |         |      |         |      |      |  |
|  |         |      |         |      |      |  |
|  |         |      |         |      |      |  |
|  |         |      |         |      |      |  |
|  |         |      |         |      |      |  |
|  |         |      |         |      |      |  |
|  |         |      |         |      |      |  |
|  |         |      |         |      |      |  |
|  |         |      |         |      |      |  |
|  |         |      |         |      |      |  |

No. 15

GRANTEE

From

GRANTOR

Book

Page

BLANK  
PAGE



GRANTEE

From

GRANTOR

Book

Page

BLANK  
PAGE





BLANK  
PAGE