

GRANTOR	To	GRANTEE	Book	Page
Adams	Abraham et ux	Curtis	Jacobs	27 490
Aydelott	Aaron et al	Ezekial	Williams	28 105
Argo	Alexander et ux	Andrew	Argo	34 366
Adams	Anthony et al	Curtis	Jacobs	36 233
Aydelott	Aaron et al	John	Howard	37 25
Adams	Abraham	Thomas	Killin	37 300
Adams	Abraham et ux	Thomas	Killin	38 278
Adams	Abraham	Isaac	Tier	40 108
Argoe	Alexander et al	Samuel B.	Argoe	41 206
Argoe	Alexander et al	Jorden	Argoe	41 243
Adams	Abraham	Hiram H.	James et al	51 226
Adams	Anthony et al	Solomon J.	Noble	51 347
Amberg	Abraham S. et al	Thomas	Williams	52 243
Academy Trustees of Milton		School District #12.		55 57
Atwell	Annie	Simeon	Pennell	72 419
Ander	Ager et ux	Thomas B.	Monks	72 485
Abbott	Alfred et al	Isaac	Betts	77 82
Ander	Ager et ux	William	Cannon	88 93
Avery	Anson et ux	Fannie	Fenton	88 388
Arnold A.	Georgianna	Erastus	Arnold	93 574
Adams	Adele J. et al	Isaac N.	Hearn	96 515
Arnold A.	Georgianna ^{et ux}	James M.	Atwater	98 363
Adams	Alfred et al	James S.	Siman	100 551
Arnett	Annie C.	Edward H.	Blades	101 368
Armory Trustees Milford		Jonathan J.	Betts	107 263
Adams	Annie M et al	Silas	Hynson	111 517
Adams	Annie M et al	Silas	Hynson	111 520
Adams	Alfred	Jacob P.	Hard	114 18
Augustine	Annie	Philip H.	Stuart	114 63
Adams	Aldine et al	Charlotte	Ratliff	118 450
Andrew	Aaron et ux	George J.	Kest	120 147
Adams	Alfred et ux	Howard P.	Hard et al	120 250
Adams	Anzaletta	Charles N.	Adams	135 268
Adams	Anzaletta	Jasper C.	Adams	136 134
Archer	Albert C. et ux	William J.	Pierce	136 283
Adams	Anza L. et al	Mary C.	Bacon	139 290
Assn. American Packers		George C.	Calhoun ^{et ux}	144 458
Assn. American Packers		Henry P.	Cannon	145 409
Adams	Annie C.	Henry Clay	Davis et al	146 48
Abelman	Abel et ux	William H.	Cannon	146 208

AAD980

GRANTOR	To	GRANTEE	Book	Page
Adams	Annie E. et al	Curtis E.	Davis	146 48
Arnold	A. Georgianna ^{et al}	Harry St.	Jester	147 337
Asso. Nat. B. & L. + Provident Co.	Daniel		Short	157 80
Asso. Peninsula Camp Meeting ^{summers}	John St.		Boole	157 304
Act. to make valid and legal the marriage of	Henry Jester ^{his wife} + Julian			159 465
Ableman	Able et ux	Charles St.	Mitchell	160 557
Assoc Rehoboth Beach	Thomas		Drein	165 97
Anderson	Alfred et ux	John St.	Anderson	165 542
Adams	Annie E. et al	Carl H.	O'Neal	170 458
Assoc. Georgetown B. & L. Co.	Mary J.		Sweeney	172 376
Asso. Peninsula Camp Meeting + S.S.	Joseph A.		Buckson	172 520
Ableman	Able et ux	Lana	Dukes	173 159
Ableman	Able et ux	Harvey	Quattlander	173 312
Adams	Alphus J. et al	Daniel R.	Adams	174 149
Atkins	Annie Y. et al	Mark H.	Davis	175 419
Ableman	Able et ux	Joseph B.	Moore	177 457
Ableman	Able et ux	John L.	Cannon	180 173
Ableman	Able	Joseph	Moore	180 303
Andrews	Amanda et al	Lulu B.	Gullett	183 469
Abbott	Abigail et al	Norman P.	Sloan	184 343
Armony Trustees of the Milford State of Delaware				187 379
Assn. Georgetown Band L.	John Edwin Wilson			188 355
Assn. Georgetown Band L.	Wesleyan Pentacostal Church ^{the Margaret & Budgins}			190 202
Ableman	Able et ux	Charles H.	Rogers	190 246
Ableman	Able et ux	William H.	Clandaniel	190 525
Ableman	Able et ux	Peninsula Real Estate Co.		192 65
Adams	Addison H. et al	Mary R.	Adams	194 137
Abbott	Ainsworth et ux	Margaret E.	Lynch	194 283
Adkins	Annie E. et al	Carl	Pepper	194 436
Ableman	Able et ux	Della M.	Williams	195 126
Ableman	Able et ux	William H.	Hickman	196 96
Archer	Albert C. et ux	Garrett Layton	Erier	196 205
Ableman	Able et ux	Meriel M.	Hest	200 252
Adkins	Alice S.	Alfred S.	Tunnell	200 455
Ableman	Able et ux	John H.	Hitchens	200 592
Ableman	Able et ux	Lorenzo	Elephant et ux	201 189
Ableman	Able et ux	Albert J.	Brittingham	202 77
Ableman	Able et ux	Oscar M.	Thomas	202 179
Assoc The Farmers + Merchants Nat. B. & L. - Pisgah A. M. E. Church				174 426
Ableman	Able et ux	William	Wilkinson	202 196

	GRANTOR	To	GRANTEE	Book	Page
	Ableman	Able et ux	Levin J.	Foskey	202 201
	Ableman	Able et ux	William J.	Hitchens ^{et ux}	202 464
	Ableman	Able et ux	Fred	Wright	203 148
	Ableman	Able et ux	Mary E.	Street	203 385
	Anderson	Addie et al	Charlotte	Collins	205 284
	Ableman	Able et ux	Charles S.	Richards	206 154
	Ableman	Able et ux	Larry	Cordrey	206 189
	Adkins	Annie C. et al	Mary E.	Single et al	206 240
	Adams	Alphus J. et al	James H.	Sheridan	208 557
	Ableman	Able et ux	Ella R.	Merritt et al	208 568
	Ableman	Able et ux	Delaware	Trust Company	209 100
	Ableman	Able et ux	James M.	Arr.	209 205
	Anderson	Alexander	George J.	Bryan	209 386
	Anderson	Alexander ^(Oldman)	George J.	Bryan	209 387
	Ableman	Able et ux	Gardener L.	Ellis	209 399
	Ableman	Able et ux	Joseph	Hall et al	210 165
	Ableman	Able et ux	Hester A.	Shockley	210 223
	Ableman	Able et ux	Gerda May	Evans et al	210 324
	Ableman	Able et ux	Henry Washington	Mitchell	210 374
	Ableman	Able et ux	Horace E.	Wright	210 495
	Argo	Annie M. et al	Thomas J.	Cordrey	210 497
	Abbott	Ainsworth ^{et ux}	Robert J.	Clendaniel	210 557
	Ableman	Able et ux	Francis B.	Hickman ^{et ux}	211 295
	Ableman	Able et ux	Edward H.	Johnson et ux	211 452
	Ableman	Able et ux	Violetus	Foskey	212 113
	Ableman	Able et ux	William P.	Bailey	212 324
	Ableman	Able et ux	Harry	Bunting	212 349
	Ableman	Able et ux	Isaac Albert	Mitchell et al	212 597
	Ableman	Able et ux	Cleveland H.	Griffin	213 64
	Ableman	Able et ux	Allie Truitt	Atkins	213 581
	Ableman	Able et ux	Abraham C.	Dorman	214 389
	Ableman	Able et ux	John C.	Carmean	214 576
	Ableman	Able et ux	John H.	Messick	215 12
	Anderson	Annie E. et al	James	Anderson	216 597
	Ableman	Able et ux	Thomas E.	Baker	217 181
	Ableman	Able et ux	Norah J.	Collins J.	217 256
	Ableman	Able et ux	George	Skells	217 329
	Argo	Anna M. et al	Burton D.	Carpenter et ux	218 74
	Ableman	Able	Elijah J.	Shockley et al	218 82
	Ableman	Able et ux	Harvey C.	Lowe	218 201

AAND950

GRANTOR	To	GRANTEE	Book	Page
Argo	Anna H. et al	Delia V. Warren	218	263
Abbott	Ainsworth et al	Horace J. Harmon	218	388
Ableman	Able et al	William H. Lawson	218	491
Atkins	Arthur T. et al	Georgetown Auto. Co.,	219	17
Ableman	Able et al	William H. Toomey	219	106
Ableman	Able et al	Bliska H. Coffin	219	174
Ableman	Able et al	Roland Hall	220	149
Ableman	Able et al	William H. Jackson	220	154
Ableman	Able et al	S. O. Brittingham & Co.,	220	254
Ableman	Able et al	Adelbert S. Tichner	220	555
Ableman	Able et al	William R. Hall	221	41
Ableman	Able et al	William H. Long	221	222
Ableman	Able et al	William S. Williams	221	590
Ableman	Able et al	Clifford E. Burton	222	305
Ableman	Able et al	Carlton H. Gordy	222	472
Ableman	Able et al	Daniel D. Stoner	223	77
Ableman	Able et al	Gideon Walker	223	277
Ableman	Able et al	B. C. Truitt	223	296
Adkins	Arthur T. et al	William B. Chandler	223	433
Ableman	Able et al	James M. Tunnell	223	496
Atkins	Arthur T. et al	James I. Powell	224	131
Adams	Abraham L. et al	State of Delaware	225	522
Ableman	Able et al	John Tingle	226	67
Ableman	Able et al	Richard Theodore Hudson	226	127
Ableman	Able et al	James M. Tunnell	226	446
Anderson	Annie E. et al	Carl Edward Gordy	227	422
Ableman	Able et al	Edgar A. Brake	228	16
Abbott	Ainsworth et al	Clara Lofland	228	538
Ableman	Able et al	Edward Titsworth	229	222
Ableman	Able et al	Annie F. Joseph et al	230	36
Ableman	Able et al	August Magnuson	232	527
Adams	Abraham L. et al	State of Delaware	234	253
Archer	Albert E. et al	State of Delaware	234	248
Ableman	Able et al	Harry Rogers	235	184
Ammerman	Albert H. et al	Emma Layfield et al	235	323
Ableman	Able et al	George H. Carey et al	237	193
Ableman	Able et al	Edwin Bell Co.,	237	239
Anderson	Ann C. et al	Ollister Moore et al	238	181
Ableman	Able et al	Joshua J. Massey	239	33
Allen	Albert et al	Charles H. Allen	240	37

	GRANTOR	To	GRANTEE	Book	Page
	Anderson	Ann C.	John G. Anderson	243	43
	Ableman	Able et ux	Trustees of Seventh Day Adventist Church	244	477
	Ableman	Able et ux	Antonio B. Sigold	245	106
	Ableman	Able et ux	John B. Fieri et ux	245	430
	Ableman	Able et ux	Jeanie M. Sloan	246	514
	Ableman	Able et ux	Delaware Trust Company	248	233
	Assn. Peoples Real Estate Savings	Loan Edward L. Rogers		248	444
	Assn. Rehoboth Beach Camp Meeting	Henry Co. Heister		249	441
	Assn. Peoples Real Estate Savings	John Ernest Adams		249	557
	Adams	Alva et ux	State of Delaware	252	143
	Aydlotte	Ara M. Adella	Rickards	253	297
	Ableman	Able et ux	Harry Street	257	233
	Ableman	Able et ux	Harry Bright	257	384
	Association Peoples Real Estate	St. J. Dickerson		257	318
	Association Del. School Auxiliary	State Board of Education		258	259
	Ashby	Alice V. et al	Rose O. Elzey	258	518
	Ashby	Abel G. et al	Rose O. Elzey	258	518
	Allen	Addie M. et al	Trustees of Seaford Circuit M.C.A. Church	258	551
	Ableman	Abel et ux	J. Oscar Stilmer	260	143
	Ableman	Abel et ux	George E. Shockley	260	439
	Ammerman	Albert H. et al	Greenwood Volunteer Fire Co. No. 1	260	462
	Association	Rehoboth Jarvis	Mason	260	180
	Association	Rehoboth Beach Killiam	Readenkoff	261	104
	Ableman	Able et ux	J. Cordrey Mc Gee	261	417
	Association	The Rehoboth Jarvis	Mason	262	15
	Assn. Peoples Real Estate Savings	Loan Asher H.	Baker	262	239
	Adams	Addie D. et al	Frank Adams	262	254
	Adams	Adolphus J. et ux	State of Delaware	266	263
	Ableman	Able et ux	State of Delaware	266	475
	Anderson	Annie S.	Guy S. Hebb	268	239
	Ableman	Able et ux	Nathan Harmon	269	368
	Adams	Anna Belle et ux	Harry Barbarika	270	155
	Aldred	Anna C. et al	William V. Bonson et al	271	272
	Abbott	Annie E. et al	Samuel C. Evans Jr.	271	414
	Argo	Alfred L. et ux	Ellen E. Miller	272	42
	Ableman	Able	Eastern Shore Public Service Co.	272	468
	Abbott	Annie E. et al	Samuel C. Evans, Jr.	273	54
	Anderson	Along F. et ux	P. Lewis Baker et ux	274	9
	Ableman	Able et ux	Lester J. Waisey	274	454
	Ableman	Able et ux	Raymond L. Conway	274	534

GRANTOR	To	GRANTEE	Book	Page
Abbott	Annie E.	Henry D. Cook	275	495
Ableman	Able et ux	Indian Swan Orchard Co.	275	573
Annonio	Antonio	Georgia A. Venables	275	574
Anderson	Annie	State of Delaware	276	149
Ableman	Able et ux	Frank P. Campbell et ux	277	292
Alexander	Alice S. et al	Ladie Smith	277	344
Adkins	Arthur J. et ux	Larry Truitt et ux	277	355
Ayers	Ada C. et al	Nellie M. Lynch	277	573
Aldred	Anna C. et al	Henry D. Cook	279	341
Aldred	Anna C. et al	Wm. V. Benson et al	280	257
Ableman	Able et al	Sallie L. Ellis	280	413
Allen	Alexander et al	Carolyn C. Cann	280	489
Atkins	Annie et al	David J. Atkins	281	181
Anderson	Ann C. et al	Emmons B. Phillips et ux	281	298
Argo	Annie M. et al	Trustees Slaughter Neck M. E. Church	281	469
Ableman	Able et ux	Roland J. Carmine et ux	282	131
Ableman	Able et ux	Willis Vickers et ux	282	232
Aldred	Anna C. et al	George M. Sackett	284	369
Anderson	Annie J.	John P. Wilson	285	314
Anderson	A. J.	The Standard Oil Co.	286	33
Ableman	Able et ux	Susie P. Lewis	286	500
Aldred	Anna C. et al	State of Delaware	287	116
Adams	Alpheus J. et al	Daniel Chaffinch	288	304
Association, Milton B rd L.	Milton B rd L.	Sarah M. Williams	291	234
Association, Laurel B rd L.	Laurel B rd L.	Bertha Walker	291	236
Association, Greenwood B rd L.	Greenwood B rd L.	James M. Foreman, et ux	291	302
Anderson	Albert et ux	State of Delaware	292	200
Adams	Alpheus J.	State of Delaware	292	520
Adams	Annie C. et al	State of Delaware	292	563
Ammerman	Albert et al	Thomas A. Cleaves et ux	293	29
Adams	Alva F. et al	Bessie L. Adams	294	519
Anderson	Annie J.	Cleveland Petroleum Corp.	295	245
Adams	Alva F. et al	Pauline M. Adams	296	143
Adams	Alva F. et al	Claude St. Adams	296	145
Adams	Alva F. et al	Alva F. Adams	296	146
Anderson	Anna V. et al	Edward K. Towell, et ux	297	110
Anderson	Asher J. et al	Edward K. Towell, et ux	297	110
Adams	Alva F. et al	Orrie W. Adams	297	191
Abbott	Annie E.	Florence Houston Dolbow	297	439
Archer	Albert E. et ux	Wilbert W. Brown, et ux	298	391

	GRANTOR	To	GRANTEE	Book	Page
	Aldred.	Anna C. ^{stal} under	William P. Richards	301	135
	Abbott	Annie E.	William E. Callaway	303	427
	Adkins	Anna	Cypress Farms Inc.	303	526
0	Adkins	Arthur	Cypress Farms Inc.	303	526
	Adams	Alice B.	Paul M. Adams	304	132
	Adkins	Arthur J. ^{stal}	Frank W. Cordrey, et ux	307	226
	Adams	Alpheus J. ^{stal}	Levin H. Tull	307	473
0	Adams	Alpheus J., ^{stal}	State of Delaware	299	428
	Archer.	Albert ^{stal} Archer	Anna Archer. Hackenberg	315	319
	Alderson,	Alphonsa	William H. Harbise, jr.	315	510
	Argo.	Annie G. ^{stal}	Joseph D. Short, et ux.	316	111.
	Adams.	Addie D.	Nicola A. Moore, et al.	316	514.
AAD980	Atkins,	Anna Hudson ^{stal}	Albert Wayne Burton	319.	6.
	Argo.	Annie M.	Arthur G. Messick, et ux	325	275
	Acker.	Adeline P. ^{stal}	Daniel J. Layton, jr.	326	208
	Allen.	Ananda M. ^{stal}	Christopher P. Cox	327	439
	Allen	Ananda M. ^{stal}	Rose H. Flanigan	328	227
	Adams.	Adeline, ^{stal}	Maggie F. Houseman	328	577
I	Adkins,	Armenia ^{stal} Drickson	William Gordon Murray.	330	534
	Anderson.	Arvid J. ^{stal}	George M. Chipp, et ux	338	345
	Arman.	Arthur H. ^{stal}	Lawrence E. Allen,	338	592
	Adkins.	Addie H.	Fredrick G. Blyyard	339	452
	Adams.	Alpheus J. ^{stal}	Grace Pinder.	341	432
	Anderson.	Annie J. ^{stal}	Ralph S. Anderson.	341	498
	Assn., "Trustees" of	Sampson Colored Lodge	Ernest P. Ingram	341	3
	W.S. Order of American	Protestant, Sisters.	George H. Anderson, et ux	344	170
	Anderson.	Asker J. ^{stal}	Samuel Schaffer.	345	566
	Anderson.	Albert, ^{stal}	Blauche Harle, et ux	346	562
I	Adams.	Addie D.	State of Delaware	335	150
	Allaway.	Anna M. ^{stal}	State of Delaware	335	266
	Anderson.	Annie S.	State of Delaware	335	510
	Allen.	Albert, ^{stal}	State of Delaware	335	510
I	Ashtum.	Slide No. 25, Independent	State of Delaware	335	109
	Order of Red Men, "Trustees"		Hugh Marvel, et ux	347	375
	Anderson.	Andrew B.	Wendell P. Wright, et ux	352	487
	Arment.	Anna H. ^{stal}	Mary E. Chudaniel	353	463
	Argo.	Annie M.	Walter M. Adams, et ux	356	116
	Adams.	Alpheus J. ^{stal}	Clarice E. Sharp, et ux	357	323
	Alderson.	Alphonsa M.	Delaware Rural Electric Assn.	310	205
	Adams.	Alva J. ^{stal}			

GRANTOR	To	GRANTEE	Book	Page
Adams.	Alphons M.	Nehemiah P. Marvell, ^{stat}	358	131
Adams.	Alva F. ^{stat}	James Sherman Neal, ^{stat}	358	432
Adams.	Anna C. ^{stat}	James Sherman Neal, ^{stat}	358	433
Adams.	Alva F. ^{stat}	James Sherman Neal, ^{stat}	358	444
Adams.	Anna C. ^{stat}	James Sherman Neal, ^{stat}	358	444
Adams.	Albert	Etis P. Carvine, ^{stat}	363	134
Adams.	Alva F.	Harvey Passwaters, ^{stat}	363	187
Adams.	Annie M. ^{stat}	Leubeth C. Adams, ^{stat}	363	519
Adams.	Annie M. ^{stat}	Gransbury P. Duker, ^{stat}	363	521
Adams.	Annie C.	Galter Norman Reynolds, ^{stat}	364	115
Adams.	Alva F. ^{stat}	David L. Titton, ^{stat}	365	6
Adams.	Aldie M. ^{stat}	Horlan B. Willie, ^{stat}	366	283
Adams.	Annie M. ^{stat}	Raymond Conway, ^{stat}	369	423
Angela.	Emily James ^{stat}	Elizabeth C. Carlisle, ^{stat}	373	266
Adams.	Alva F. ^{stat}	Nelson J. Gilbert, ^{stat}	374	428
Adams.	Alva F. ^{stat}	Chancy Hartzell, ^{stat}	377	170
Allen.	Agnes P. ^{stat}	Emice Daniel, ^{stat}	377	201
Adams.	Alva F. ^{stat}	William A. Passwaters, ^{stat}	377	349
Adams.	Albert, Jr. ^{stat}	State of Delaware, ^{stat}	343	45
Adams.	Albert, Sr. ^{stat}	State of Delaware, ^{stat}	343	63
Adams.	Albert G. ^{stat}	Norman L. Logan, ^{stat}	381	584
Adams.	Altha ^{stat}	Eva H. D'Way, ^{stat}	384	72
Ayres.	Amalia F. ^{stat}	Ralph S. Baker, ^{stat}	387	217
Adams.	Alva F. ^{stat}	William H. Evans, ^{stat}	388	46
Aydelatte.	A. Louise ^{stat}	Norman J. Aydelatte, ^{stat}	388	525
Allen.	Anna H.	C. Clarence Allen, ^{stat}	397	260
Adams.	Avery O. ^{stat}	State of Delaware, ^{stat}	390	553
Adams.	Alice B. ^{stat}	Bridgville Cemetery Assoc., ^{stat}	401	462
Alpanodes.	Anne B. Jones ^{stat}	Olive R. Johnson, ^{stat}	403	409
Aden.	Allen ^{stat}	William F. White, ^{stat}	406	30
Ardis.	Alvin J. ^{stat}	J. Howard Arden, ^{stat}	409	504
Austin.	Alice W. ^{stat}	Delaware Power & Light Co., ^{stat}	389	243
Ayers.	Andrew ^{stat}	Delaware Power & Light Co., ^{stat}	389	531
Antonio.	Antonio ^{stat}	State of Delaware, ^{stat}	407	544
Ayres.	Amalia A. ^{stat}	Harry B. Ayres, Jr., ^{stat}	415	136
Ayres.	Amalia A. ^{stat}	Gambert P. Ayres, ^{stat}	416	399
Adkins.	Abri Polans ^{stat}	State of Delaware, ^{stat}	418	190
Abbott.	Annie May	Clarence A. Lyons, ^{stat}	417	162
Adkins.	Annie Kathleen ^{stat}	Daniel Thomas, Jr., ^{stat}	421	222
Ayres.	Amalia A. ^{stat}	Sussex Realty Co., ^{stat}	422	114

To

Book

Page

0

0

0

0

0

	GRANTOR	To	GRANTEE	Book	Page
	Adams Bartholomew M. et al	John	Williams	65	394
	Assn. Broadkilm B. 2nd L.	Thomas L.	Roach	93	64
	Assn. Broadkilm H. D. B. 2nd L.	Elias	Lofland	93	510
	Andrew Benajah et al	Alice	Betts	111	77
	Assn Broadkilm B. 2nd L.	Absolom P.	Sharps et al	114	260
	Adams Bartholomew M. et al	William J.	Hill Jr.	124	316
	Allen Burton et al	Charles H.	Allen	135	501
	Adams Bartholomew M. et al	John J.	Vanderburg	137	325
	Anderson Beatrice G. et al	George E.	Hudson	165	380
	Adams Bartholomew M. et al	Philip H.	Willey	168	99
	Assn. Bethany B. 2nd L.	William D.	Turner	177	212
	Adams Bartholomew M. et al	Philip H.	Stewart	177	447
	Assn. Bethany B. + L.	Lydia H.	Jones	181	321
	Atkins Beverly W. et al	Joshua S.	Atkins	190	435
	Ableman Benjamin of A. et al	Alex	Hallal	205	242
	Ableman Benjamin of A. et al	George P.	Wheeler	206	347
	Adkins Benjamin et al	Olle	Lowe	207	237
	Ableman Benjamin of A. et al	Farmers	Bank	209	183
	Ableman Benjamin et al	Wibur A.	Pepper et al	209	421
	Andrews Benjamin C. et al	Jason L.	Hudson et al	211	506
	Adkins Benjamin J. et al	Robert H.	Hudson	217	48
	Ableman of A. Benjamin of A. et al	Olive B.	Hurley	217	503
	Assn. The Berlin Bldg. et al	Harvey M.	Quark	219	479
	Atkins Benj J. et al	L. Lee	Layton Jr.	220	410
	Assn. Berlin Building et al	Samuel J.	Casham	224	390
	Ayers Benjamin F. et al	Oscar	Clark	228	555
	Ableman Benjamin of A. et al	Mary C.	Van Winkle	228	586
	Assn. Berlin B. 2nd L.	Gardner L.	Thomas	229	440
	Ableman Benjamin of A. et al	Olmer A.	Trey et al	230	348
	Assn. Berlin B. 2nd L. et al	John H.	Long	233	3
	Assn Berlin B. 2nd L. et al	Elihu H.	Bryan	233	23
	Ammerman Blanche A. et al	Emma	Layfield et al	235	323
	Ashley Beatrice et al	Fred	Burton	236	580
	Adams Bertha C. et al	Thomas F. B.	Short	237	55
	Ableman Benjamin of A. et al	Harvey B.	Douglas et al	239	12
	Adams Bartholomew M. et al	State of	Delaware	245	286
	Abbott Bertenas	Richard P.	Reynolds	240	546
	Adkins Benjamin F. et al	Ira M.	Wilkerson et al	250	282
	Assn. Berlin B. 2nd L. et al	George G.	Campbell et al	255	568
	Anderson Blanche V. et al	Elizabeth B.	Ferry	257	313

AAD980

GRANTOR	To	GRANTEE	Book	Page
Ableman	Benjamin ^{et ux}	Harold W. J. Purnell	262	595
Atkins	Benjamin ^{et ux}	Feldman Bros.	264	75
Allmond	Bayard W.	Charles M. Allmond ^{et ux}	265	289
Annett	Blanche ^{Widow}	State of Delaware	266	422
Annett	Blanche ^{et ux}	State of Delaware	266	422
Ableman	Benj. of A. ^{et ux}	Archibald C. Jones	268	66
Ableman	Benj. of A. ^{et ux}	Emory F. Collins ^{et ux}	269	139
Ableman	Benjamin ^{et ux}	The Texas Company	270	218
Adkins	Benj. J.	Estella M. Adkins	270	370
Anderson	Bessie M. ^{et ux}	Charles W. Lawson ^{et ux}	272	214
Anderson	Blanche ^{Widow}	John S. Littel ^{et ux}	274	383
Ableman	Benjamin ^{et ux}	Lacey Derrickson	279	506
Association	Berlin B. ^{et ux}	George E. Campbell ^{et ux}	283	231
Annett	Blanche	Alfred Weenderkehr	285	324
Ableman	Benjamin ^{et ux}	State of Delaware	287	206
Assn.	Bridgville B. ^{et ux}	John W. Dimee	288	355
Ableman	Benjamin ^{et ux}	J. Giovannozzi & Sons, Inc.	289	420
Abbott	Barthemus ^{single}	State of Delaware	292	553
Abbott	Barthemus	Cleveland Petroleum Corp.	295	532
Alexander	Bernice ^{Widow}	William E. Ferguson ^{et ux}	297	68
Anderson	Bessie M. ^{et ux}	Danniel J. Burton	303	70
Assn.	Bridgville B. & L.	John W. Dimee	303	133
Ableman	Benjamin of A. ^{et ux}	Russell Reed	306	517
Ableman	Benjamin of A. ^{et ux}	Theodore Burton, Jr.	307	182
Assn.	Berlin B. & L.	Rallie R. Murray ^{et ux}	307	221
Assn.	Berlin B. & L.	Raymond J. Murray	307	270
Allen	Bethannah ^{et ux}	The Town of Seaford ^{et ux}	309	482
Assn.	Berlin B. & L.	J. Hatter Carmean ^{et ux}	313	490
Anderson	Bessie M. ^{et ux}	Florence Pearce	315	152
Arnold	Bertha ^{et ux}	John H. Annett ^{et ux}	316	302
Anderson	Bessie M. ^{et ux}	Florence Pearce	320	335
Ableman	Benjamin ^{et ux}	Marshall Ward	320	585
Andrews	Benjamin ^{et ux}	Sallie M. Andrews	327	362
Assn.	Berlin B. & L.	Isaac D. Short	330	386
Assn.	Benjamin ^{et ux}	The State of Delaware	338	349
Assn.	Benjamin ^{et ux}	John S. Isaac	340	576
Assn.	Benjamin ^{et ux}	John S. Isaac	341	579
Ableman	Benjamin ^{et ux}	Abbott Supply Co.	342	474
Assn.	Berlin B. & L.	Harry F. Wilgus	346	332
Ableman	Benjamin ^{et ux}	G. Edgar Tidman ^{et ux}	347	33

	GRANTOR	To	GRANTEE	Book	Page
	Adams, Bertha C. ^{et al}		Walter Prock,	347	541
	Ass'n, Anthony Beach B. & Co. ^{et al}		Lawrence C. Elliott, Esq.,	353	117
	Adams, Bessie L. ^{et al}		James Sherman Neal,	358	432
	Adams, Bessie L. ^{et al}		James Sherman Neal,	358	444
	Ass'n, Brown Agricultural Socy. ^{et al}		Thomas L. Johnson, ^{et al}	365	380
	Anthony, B. Frank ^{et al}		William E. Jones, ^{et al}	366	165
	Allen, Bathana L. ^{et al}		William J. Hardy,	369	348
	Ass'n, Bridgeville Cemetery		John Packer,	373	301
	Allen, Barbara J. ^{et al}		Sturce O. Cripe,	373	436
	Ass'n, Bridgeville Cemetery		Caroline Lofland, ^{et al}	373	454
	Ass'n, Bridgeville Cemetery		Wagel L. Flood, ^{et al}	374	140
	Anthony, B. Frank ^{et al}		Luther Post,	374	170
	Allen, Bridgeville Cemetery		Bertha L. Sampson,	374	441
	Allen, Bridgeville Cemetery		Caroline Anderson, ^{et al}	375	525
	Allen, Benson A. ^{et al}		State of Delaware	343	26
	Abbott, Benjamin L. ^{et al}		Kardie E. Bennett ^{et al}	381	226
	Allen, Beatrice M. ^{et al}		Fred Miller,	383	137
	Adams, Blanche ^{et al}		Eva H. O'Day,	384	72
	Ass'n, Bridgeville Cemetery		Sturce Cobbin,	386	574
	Allen, Beatrice M. ^{et al}		Theodore R. Miller,	391	386
	Anderson, Bessie M. ^{et al}		Ada L. Quillen, ^{et al}	391	467
	Ass'n, Berlin B. & L.		Ediet M. Wright,	392	30
	Arnott, Blaine A. ^{et al}		Olin H. Johnson,	393	211
	Allen, Beatrice M. ^{et al}		Harman B. J. Miller,	393	463
	Anderson, Bessie M. ^{et al}		Allen J. H. Quillen, ^{et al}	393	506
	Allen, Beatrice M. ^{et al}		Anna B. Hall, ^{et al}	397	314
	Allen, Beatrice M. ^{et al}		Alvin J. Jefferson, ^{et al}	397	325
	Allen, Beatrice M. ^{et al}		Milton D. Yerkes, ^{et al}	397	478
	Allen, Beatrice M. ^{et al}		John A. Wootten, ^{et al}	397	510
	Allen, Beatrice A. ^{et al}		State of Delaware	390	494
	Allen, Beatrice M. ^{et al}		William H. Hudson, ^{et al}	398	114
	Ass'n, Bridgeville Cemetery		C. Leon Cannon	399	94
	Allen, Beatrice M. ^{et al}		Albino S. Nero, ^{et al}	400	345
	Abbott, Benjamin Frank ^{et al}		Robert C. Elime, ^{et al}	400	530
	Allen, Beatrice M. ^{et al}		Lawrence E. Allen, ^{et al}	408	537
	Ableman, Benjamin ^{et al}		State of Delaware	407	550
	Ass'n, Bridgeville Cemetery		Thomas C. Curry, ^{et al}	415	419
	Ass'n, Bridgeville Cemetery		Paul H. Cooper	420	98
	Abbott, B. Frank ^{et al}		Delaware Co. & Light Co.	405	73
	Anderson, Bessie M. ^{et al}		Milton Frasee	423	46

AAD980

GRANTOR	To	GRANTEE	Book	Page	
Alleman,	Benjamin ^{et al}	Horace D. Halton ^{et al}	425	425	0
Alleman,	Benjamin ^{et al}	Theodore B. Hitchins ^{et al}	429	375	0
					0
					0
					0

	GRANTOR	To	GRANTEE	Book	Page
	Abbott	Curtis et al	Zachariah Reynolds	29	139
	Addison	Cornelius et al	William Hutchenson	38	485
	Addison	Cornelius et al	William Hutchenson	38	486
	Argoe	Charles et al	Samuel B. Argoe	41	206
	Argoe	Charles et al	Jordon Argoe	41	243
	Argoe	Charles et al	Levin Wilkinson	42	185
	Adams	Charles et al	Moses Adams	45	26
	Argo	Charles et al	Thomas Banning	48	48
	Argo	Charles et al	William Stalls	48	112
	Argo	Charles et al	Amos Stayton	48	277
	Argo	Charles et al	James Webb	59	38
	Adams	Charles et al	George Jones	65	137
	Adams	Charles et al	Levin St. Willey	65	138
	Auld	Charles C. et al	John Hudson	79	224
	Abbott	Charles et al	George S. Peterson	83	96
	Ayers	Catherine et al	Casper F. Hoag	91	169
	Adkins	Charles et al	Samuel Elliott	92	337
	Assn. Citizens B ^d of D ^{ty}	William H.	Boyce	95	566
	Adams	Charles B.	Henry R. Dupont Trustee	96	505
	Adams	Charles B.	Adele J. Adams Trustee	96	508
	Adams	Charles B.	Henry R. Dupont Trustee	96	511
	Adams	Charles B. et al	Isaac N. Hearn	96	515
	Adams	Charles B.	Charles J. Adams	97	412
	Adams	Charles J.	Isaac N. Hearn	97	414
	Adams	Clement J.	Noah Adkins	97	558
	Adams	Clement J.	Elisha St. Parsons	98	9
	Atkins	Charles H. et al	Elzey Holland et al	99	318
	Assn.	Capitol B ^d	Jacob Moore	104	589
	Archer	Cornelia E.	John H. Chapman	110	315
	Atkins	Charles H. et al	William B. Tomlinson	111	590
	Assn.	Capital B ^d	William H. Boyce	117	383
	Abbott	Charles H.	Thomas Coates	117	447
	Asprich	Charles B. et al	Millard J. Cooper et al	118	376
	Adkins	Charles H. et al	James Ponder	121	377
	Adams	Charles M. et al	George J. Noble	124	553
	Anderson	Charles B. et al	William H. Smith	125	246
	Atherton	Charles St.	Samuel C. Atherton	125	382
	Allen	Charlotte A.	Charles S. Richards	131	567
	Allen	Charles E. et al	John Staben	132	503
	Adams	Charles N. et al	Jasper C. Adams	134	271

AD980

GRANTOR	To	GRANTEE	Book	Page
Adams	Charles M. et al	Levin R.	Bacon et al	135 245
Adams	Charles N. et al	Mary E.	Bacon	139 290
Atkins	Charles H. et al	Josiah J.	Simpler	139 351
Andrew	Charles H. et al	Eliza M.	Alexander	140 411
Atkins	Charles H. et al	William B.	Tomlinson	142 332
Atherton	Charles H. et al	Annie M.	Duputy	142 491
Atkins	Clayton M. et al	William M.	Waller et al	146 17
Ammerman	Charles H. et al	Margaret E.	Young	147 88
Andrew	Charles H. et al	Harry S.	Austin	151 457
Avery	Coleman et al	Anna C.	Swens	164 401
Adams	Charlotte C. et al	Waller	Donoho et al	165 195
Atkins	Charles H. et al	Josiah S.	Wilson	166 543
Andrew	Charles H. et al	Edwin F.	Hollis	169 432
Anderson	Clarence L. et al	Caleb L.	McCabe	170 537
Allen	Charles A.	Luther A.	Culver	171 101
Allen	Charles A. et al	Luther M.	Culver	171 101
Allen	Charles A.	George L.	Hardesty et al	171 104
Atkins	Clara E. et al	Albert J.	Polk (Grand)	171 553
Atkins	Cora M.	Isaac J.	Welch	174 293
Allen	Charles A. et al	Robert A.	Figge	175 443
Allen	Charles A. et al	Edmund F.	Craig	176 30
Atkins	Cora M.	Jerry	Bedell	176 470
Abbott	Clarence E. et al	Coleman duPont	Road Inc.	180 114
Atkins	Custis H. et al	William H.	White	182 386
Atkins	Clayton M. et al	Joshua S.	Atkins	190 435
Atkins	Cora M. et al	Bernice L.	Atkins	191 545
Atkins	Charles R. et al	Bernice L.	Atkins	191 545
Adams	Charlotte C.	William F.	Allen	193 112
Argo	Clara et al	James B.	Jackson	194 175
Argo	Clara J. et al	James B.	Jackson	194 175
Wine	Charles H.	Joseph S. H.	Berdue	196 149
Adams	Charles N. et al	Harry K.	Fooks	196 379
Atkins	Clara E. et al	George E.	Megee	197 34
Adams	Charles N. et al	William A.	Baker et al	197 44
Atkins	Custis H. et al	John M.	White	197 179
Adams	Charles N. et al	James H.	Le Cates	197 459
Adams	Charles N. et al	Harry K.	Fooks	198 165
Argo	Clara J. et al	Horace P.	Draper	198 468
Adams	Charles N. et al	James H.	Le Cates	200 90
Abbott	Clarence E. et al	E. C.	Humphrey Inc	202 214

	GRANTOR	To	GRANTEE	Book	Page
	Atkins	Clayton M. et ux	Harvey A.	Parker	203 102
	Andrew	Charles H. et ux	Frank C.	Richards	203 424
	Adams	Charlotte C.	William A.	Wheeler	204 566
	Anderson	Charles et al	Charlotte	Collins	205 284
	Ainsley	Caroline A. et al	Elizabeth J.	Wagner	205 363
	Abbott	Clarence C. et ux	Frank S.	Beebe	206 113
	Atkins	Clayton M.	Orion S.	Atkins et al	214 42
	Allen	Charles O. et al	Thomas H.	Riggin et al	214 296
	Allen	Clara B. et al	Thomas H.	Riggin et al	214 296
	Abbott	Charles D. et al	Imogene Hill	Salmons	214 352
	Abbott	Charles H. et al	Imogene Hill	Salmons	214 352
	Atkins	Clara et al	Hannah	Atkins	215 422
	Abbott	Charles D. et ux	William R.	Murphy	217 308
	Abbott	Charles D. et ux	Carrie K.	Jones	218 181
	Allen	Charlotte A.	George O.	Adams	219 237
	Anthony	Cora G. et al	Barney	McCready	220 41
	Atkins	Cora	Ella M.	Cook	224 257
	Allen	Carlton H. et ux	Lucy P.	Willey	225 17
	Abbott	Charles D. et ux	Louis H.	Ryder	225 412
	Abbott	Charles D. et ux	Henry A.	Ryder	225 419
	Allmond	Charles M. et al	The Allmond Co.		227 210
	Atkins	Charles H.	Lillie D.	Atkins	228 447
	Allen	Charles H. et ux	Frank	Allen et al	237 532
	Allen	Celia et al	Charles H.	Allen	240 37
	Allen	Charles H. et al	Benson H.	Allen	240 39
	Abbott	Charles D. et ux	Robt B.	Skiles	256 337
	Archer	Clara A. et al	James	William G. D.	257 554
	Abbott	Charles H. et ux	Eugenia	Beaston et al	258 216
	Abbott	Charles H. et ux	Mrs Alice C.	Jefferson et al	258 216
	Abbott	Charles H. et ux	Robert S.	Long, Dr.	259 360
	Adams	Chas. F. et al	Frank	Adams	262 254
	Adams	Charles M.	Howard B.	Oliphant	262 333
	Allen	Carlton C. et al	Theodore F.	Blades	263 218
	Achy	Charles S. et al	Goldsbury H.	Hastings et ux	265 21
	Arrowsmith	Carol C. et al	Florence C.	Mortimer	265 105
	Allmond	Charles M. et ux	Bayard H.	Allmond	265 292
	Allmond	Charles M. et ux	Bayard H.	Allmond	265 293
	Abbott	Charles D. et al	Frederick J.	Wright	265 423
	Abbott	Charles H. et al	Frederick J.	Wright	265 423
	Abbott	Charles D. et ux	Joseph	Rogers et ux	265 168

AND 980

GRANTOR	To	GRANTEE	Book	Page
Annett	Charles Edward ^{et al}	State of Delaware	266	422
Achy	Charles L. et al	Clarence C. Clifton et al	267	82
Armstrong	Cullen (Widow)	Thomas E. Cosden	269	159
Abbott	Charles D. et al	Lillian V. Alexander	269	467
Abbott	Charles D. et al	Grace Stella Price	270	342
Adams	Charles D.	Mary Elizabeth Sigley	270	577
Abbott	Charles D. et al	Samuel C. Evans, Jr.	271	414
Abbott	Charles D. et al	William S. Bean Jr.	272	131
Abbott	Charles D.	Alberta Simplex	272	256
Abbott	Charles D. et al	Samuel C. Evans Jr.	273	54
Armstrong	Cullen	Daniel R. Baker	273	356
Abbott	Charles D. (Executor)	James P. Pierce	273	502
Abbott	Charles H. et al	Mary E. Hammond	275	94
Abbott	Charles D. et al	Mary E. Hammond	275	94
Abbott	Charles D. et al	E. Neal Matsinger	275	172
Allmond	Charles M. et al	John E. Williams et al	275	468
Archer	Clara A. et al	State of Delaware	276	298
Abbott	Charles D. et al	Milford Trust Co., Trustee	277	150
Abbott	Charles D. et al	John S. Hallett	278	326
Abbott	Charles H. et al	John S. Hallett	278	326
Austin	Camilla et al	Fidelity Philadelphia Trust Co.	278	550
Abbott	Charles D. et al	Alphonso Co. Humes	279	375
Adams	Clarence (Widow)	Arthur Co. Hignett	280	538
Austin Camilla Waterman et al		Rehoboth By The Sea Realty Co.	281	267
Abbott	Charles H. et al	A. L. Blackwood	282	72
Addy	Carrie B. et al	Carroll C. Jagger et al	282	181
Applig	Clementine H.	Roy Collins	283	452
Abbott	Charles D. et al	Milton K. Fried et al	284	564
Abbott	Charles D. et al	Elmer M. Holloway et al	285	582
Adams	Charles H.	State of Delaware	287	344
Abbott	Clarence E. et al	State of Delaware	287	378
Allen	Charles E. et al	Hanson H. Gibson	289	93
Addy	Carrie B.	Nancy C. Evans	289	125
Abbott	Charles H. et al	Ottis J. Baker et al	289	134
Abbott	Charles D. et al	Charles H. Colmery et al	290	129
Adams	Claud H. et al	State of Delaware	292	563
Anderson	C. Alfred et al	Noah Harmon	293	513
Adams	Clarence W. et al	Bessie L. Adams	294	519
Abbott	C. E. et al	Cleveland Petroleum Corp.	295	500
Allmond	Charles M. et al	James E. Johnson et al	296	108

	GRANTOR	To	GRANTEE	Book	Page
	Adams	Claude H. et al	Pauline M.	Adams	296 143
	Adams	Claude H. et al	Claude H.	Adams	296 145
	Adams	Claude H. et al	Alva F.	Adams	296 146
	Abbott	Charles H. et al	John C.	Simler, et al	297 13
	Adams	Claude H. et al	Orie M.	Adams	297 191
	Austin	Camilla Waterman ^{et al}	John C.	Kiefer	297 500
	Allen	Charles D. et al	Anna H.	Webster	298 463
	Abbott	Charles D. et al	Norbert	Champsaur, et al	302 50
	Abbott	Charles H. et al	Bessie M.	Warren	303 521
	Abbott	Charles D. et al	C. D. & C. H. Abbott Co., Inc.		303 547
	Abbott	Charles H. et al	C. D. & C. H. Abbott Co. Inc.		303 547
	Abbott	Charles D. et al	John R.	Hill	304 101
	Abbott	Charles D. et al	Lewin R.	Hill	304 102
	Addy	Carrie M. et al	Charles Edward Addy, et al		304 284. ✓
	Abbott	Charles D. et al	Mary B.	Colmer	304 567
	Atkins	Charles H. et al	Edgar M.	Welch	305 143
	Abbott	Charles D. et al	Wilbur J.	King, et al	305 296
	Abbott	Charles D. et al	Raymond L.	Marriner	305 402
	Addy	Carrie B. et al	Kenny J.	Farmers, et al	306 106
	Abbott	Charles H. et al	Frank L.	Frageil	306 293
	Assn. Clayton Savings & Loan		Charles L.	Harmonson	307 194
	Allmond	Charles M. et al	Charles M.	Allmond, Jr.	311 14
	Atkins	Carrie M. et al	Ebe M.	Atkins, et al	311 23
	Adams	Clarence H.	Daisy M.	McFadden, et al	311 327
	Archer	Clara A., et al	Oscar H.	Campbell	311 397
	Allen	Charles H., et al	Elaine C.	Boyce, et al	312 197
	Allen	Charles H., et al	Fannie A.	Maull	312 108
	Allen	Charles H., et al	Marie R.	Hard, et al	313 112
	Austin	Clarence	Hillis	Austin	313 262
	Atkins	Charles, et al	Maurice	Ableman, et al	313 263
	Abbott	Charles D. et al	Carey D.	Lapp, et al	314 114
	Allen	Clara B.	Walter J.	Wayle	318 38
	Abbott	Charles D. et al	John	Keller	318 348
	Allmond	Charles M.	Bayard Co.	Allmond	320 387
	Argo	Carlton C. et al	Fredrick Clayton	Bennett	320 614
	Argo	Carlton C. et al	Vincent H.	Caray, et al	323 187
	Apdelott	C. H. et al	Standard	Oil Co., et al	324 77
	Allen	Charles C. et al	Leroy C.	Longfellow, et al	324 94
	Allen	Charles Clarence, et al	John J.	Seaford	325 138
	Abbott	Charles H. et al	Ashley J.	Pgden, et al	325 314

AAND980

GRANTOR	To	GRANTEE	Book	Page
Adams,	Julia, E. stat.	Harriet P. Fields,	325	392
Adams,	Charlotte C. stat.	Harriet P. Fields,	325	392
Angellette,	Charles H. stat.	The State of Delaware	323	316
Adams,	Lelia, stat.	Harriet P. Fields,	326	40
Adams,	Charlotte C. stat.	Harriet P. Fields,	326	40
Addy,	Charles Edward,	Royal Waisey, stat.	330	548
Abbott,	Charles D. stat.	Herland J. Payton, stat.	331	433
Adkins,	Charles H. stat.	John J. Bryce, stat.	333	7
Adams,	Charles M. stat.	James H. Webb,	333	216
Abbott,	Charles H. stat.	Robert Davis King, stat.	336	22
Adams,	Saudia W. stat.	Eastern Shore Cut. Lbr. Co.,	336	173
Adams,	Charles Morris	Mary P. Adams,	337	3
Adams,	Charles M. stat.	Frederic Marshall Pusey, stat.	337	246
Angellett,	Charles H. stat.	Standard Oil Co. of New Jersey,	338	163
Anderson,	Charles H. stat.	Charles H. Brown	338	348
Anderson,	Charles H. stat.	Harry F. Butler, stat.	339	101
Adkins,	Samuel H. stat.	William A. B. Todd,	339	391
Adams,	Charles H. stat.	John N. Barry, stat.	340	54
Abbott,	Charles H. stat.	James E. Hubner, stat.	340	94
Adkins,	Charles S. stat.	Harold Ralph Welch, stat.	340	597
Adkins,	Charles S. stat.	N. Martin Adkins,	341	57
Abbott,	Charles S. stat.	Willie D. Adkins, stat.	342	24
Abbott,	James A. stat.	John Keller, stat.	342	368
Adkins,	Charles C. stat.	State of Delaware	345	347
Abbott,	Charles D. stat.	William D. Cloud, stat.	347	423
Abbott,	Charles H. stat.	William D. Cloud, stat.	347	423
Abbott,	Charles H. stat.	William D. Cloud, stat.	347	426
Abbott,	Charles D. stat.	William D. Cloud, stat.	347	426
Abbott,	Clarence C. stat.	George C. Matthews,	347	501
Angellett,	Charles H. stat.	Orlando G. Murray, stat.	348	375
Angellett,	Charles H. stat.	Orlando G. Murray, stat.	348	375
Adkins,	Charles H. stat.	Frederic B. Brittingham,	348	435
Adkins,	Lara	Frank W. Jones,	350	191
Angellette,	Charles H. stat.	George W. Ellis, stat.	350	245
Abbott,	Charles H. stat.	John Hall Hyburn,	350	279
Adkins,	Saudia Parker	Edwin Nickerson,	350	312
Abbott,	Charles S. stat.			
Adams (Musbrough State, Ky. stat.)		United States of America	351	42
Abbott,	Charles D. stat.	Jennie S. Horu, stat.	351	472
Abbott,	Charles H. stat.	Jennie S. Horu, stat.	351	472

	GRANTOR	To	GRANTEE	Book	Page
	Abbott,	Charles S. ^{stat}	Rudolph	Dalle, ^{stat}	352 69
	Abbott,	Charles H. ^{stat}	Rudolph	Dalle, ^{stat}	352 69
	Austin,	Clarence S. ^{stat}	Harold Ralph	Field,	352 259
	Argo,	Charles S. ^{stat}	George	Stewart	352 434
	Abbott,	Charles S. ^{stat}	James P.	Quice, Jr.,	352 591
	Abbott,	Charles H. ^{stat}	James P.	Quice, Jr.,	352 591
	Abbott,	Charles S. ^{stat}	Allen Coll	Hyburn,	353 51
	Allmond,	Charles M. ^{stat}	James Cruden	Thomas, ^{stat}	353 173
	Abbott,	Clarence E. ^{stat}	State of	Delaware,	353 404
	Argo,	Charles S. ^{stat}	George	Stewart	354 294
	Abbott,	Charles S. ^{stat}	William H.	Leung, ^{stat}	354 447
	Abbott,	Charles S. ^{stat}	Angel	Stephen, ^{stat}	357 505
	Abbott,	Charles H. ^{stat}	Angel	Stephen, ^{stat}	357 505
	Allen,	Clarence S. ^{stat}	Delaware Rural Electric	Co.,	310 169
	Allen,	Charlotte A.	Delaware Rural Electric	Co.,	310 171
	Adams,	Claude S. ^{stat}	James Sherman	Neal	358 430
	Adams,	Claude S. ^{stat}	James Sherman	Neal,	358 444
	Allen,	C. Clarence ^{stat}	Julia P.	Markel,	359 118
	Adkins,	Charles H. ^{stat}	Raymond	Shockey,	359 497
	Archer,	Clara A. ^{stat}	Elsie M.	Gray, ^{stat}	362 537
	Agdelotte,	Charles H. ^{stat}	Clyde S.	West, ^{stat}	364 196
	Abbott,	Charles S.	Frank S.	Splague, ^{stat}	364 210
	Allen,	Catherine J. ^{stat}	William H.	Thomas, ^{stat}	365 74
	Argo,	Carlton E. ^{stat}	Uinal H.	Carey, ^{stat}	367 498
	Archer,	Clara A. ^{stat}	Oscar H.	Campbell,	367 585
	Achey,	Charles S. ^{stat}	Franklin	Blades,	369 191
	Adair,	Catherine Roberts,	Jane Montgomery	Lukins,	370 11
	Abbott,	Charles H. ^{stat}	Alfred G.	Eickert, ^{stat}	370 189
	Abbott,	Charles S. ^{stat}	Alfred G.	Eickert, ^{stat}	370 189
	Abbott, Jr.,	Clarence E. ^{stat}	Homer S.	Forst, ^{stat}	370 277
	Anderson,	C. J. ^{stat}	Leon S.	Osinski, ^{stat}	370 285
	Andrews,	Charles S. ^{stat}	Frank	Lyson, ^{stat}	370 461
	Ardis,	Eruthia	John S.	Hohen, ^{stat}	371 21
	Abbott,	Charles H. ^{stat}	Ben	Orkin, ^{stat}	372 174
	Andrews,	Charlott M. ^{stat}	Bryant	Carter, ^{stat}	372 345
	Atkinson,	Clarence E. ^{stat}	John S.	Parrella, ^{stat}	373 522
	Anderson,	Charles W. ^{stat}	Delaware Power & Light Co.,		374 345
	Adams,	Charles E. ^{stat}	Horace S.	Pittsford	376 190
	Abbott,	Charles H. ^{stat}	Harry	Frankel, ^{stat}	376 518
	Anderson,	Charles S. ^{stat}	Charlotte A.	Kefauver, ^{stat}	377 340

AANDSO

GRANTOR	To	GRANTEE	Book	Page
Addy,	Charles Edward	Horace J. Van Aukew,	377	569
Ad.	Charles E.	Eugene P. Bookhamer	378	84
Abbott,	Charles H. Atty. in fact.	Harold H. Kellen,	378	432
Allen.	Charles H.	State of Delaware,	343	26
Allen.	Charles E.	State of Delaware,	343	447
Abbott,	Charles D.	State of Delaware,	343	590
Addy,	Charles Edward	Horace J. Van Aukew,	380	127
Abbott,	Charles H. Atty. in fact.	Harold E. German,	380	233
Ad.	Charles E.	James K. Bohannon,	381	24
Adams.	H. Morris	George W. Lord,	381	117
Allen.	C. Lawrence	Joseph J. Beebe,	381	142
Allen.	Charles Lawrence	Cozy R. Adams,	381	379
Abbott,	Charles H.	Claud W. Stiles,	381	402
Anderson.	Charles E.	India B. Craganow,	381	488
Atkinson.	Clarence E.	William A. Gottsburg,	383	268
Adams.	Charles	Eva H. Pelay	384	72
Anderson.	Charles	Delaware Power & Light Co.	379	42
Anderson.	Charles	Delaware Power & Light Co.	379	56
Argo,	Carlton E.	Clual H. Carey,	387	92
Anderson.	Charles H.	Lee F. Slaughter,	387	296
Atkinson.	Cora M.	Nellie C. Hayward,	392	93
Atkinson.	Clarence E.	Nellie C. Hayward,	392	93
Abbott,	Charles H.	Edward C. Hastings,	393	100
Abbott,	Charles H.	Edward C. Hastings,	393	100
Atkinson.	Cora Mae	Louise M. Drain,	393	261
Atkinson.	Clarence E.	Louise M. Drain,	393	261
Atkinson.	Clarence E.	Nellie C. Hayward,	394	579
Anderson	Clifford C. Jr.	Mary M. Reed	396	441
Adams	Charles M.	Earnest Carrey	397	103
Anderson	Clifford C. Jr.	Alfred S. Williams	397	410
Adkins	Charles Edward	Wilfred J. Adkins	397	564
Arbogast,	Charles T.	Granville O. Mumford,	398	164
Allen.	Catherine	Frank M. Lynch,	398	313
Abbott,	Charles H. Atty. in fact.	Oliver Jester	398	322
Allen.	Charles C. Jr.	Nelson C. Achey	398	343
Allnutt,	Clyde C.	Pauline Kladey	398	579
Adkins,	Charles Edward	Wilfred J. Adkins	399	211
"L" Abbott,	Charles H.	Silco Cut Price Store, Inc.	400	393
"L" Abbott,	Charles H.	Silco Cut Price Store, Inc.	400	393
Adams,	Charles Morris	Bridgetown Cemetery Assoc.	401	462

	GRANTOR	To	GRANTEE	Book	Page
	Atkinson, Clarence P.		Phyllis Herbert	403	143
	Allen, Charles Clarence		John B. Allen	404	447
	THS Allen's Hatchery		John B. Allen	404	447
	Allen, Jr. Charles Clarence		Harvey Conrad	408	154
	THS Allen's Hatchery		Helen R. Otwell	408	387
	Abbott, Charles E.		Virginia A. Jewett	408	569
	Andersson, Charles W.		Paul F. Steigerwald	410	34
	Archer, Clara A.		John Bruce Bredin	410	322
	Ansted, Charles P.		Morris Gosker	410	542
	Anderson, Cora J.		O. S. Jull	411	511
	Abbott, Charles R.		O. S. Jull	411	511
	Allen, Charles Clarence		Harry A. Seipp	412	243
	Allen, Jr. Charles Clarence		Walter Trice	412	245
	Allen, Charles C. Jr.		Harry A. Seipp	412	392
	Allen, Charles C. Jr.		Mary B. Pierce	413	238
	Abbott, Charles R.		Mary B. Pierce	413	238
	Abbott, Charles R.		James M. Pierce	413	238
	Abbott, Charles R.		James M. Pierce	413	238
	Allen, Charles Granville		James Edward Hitchins	413	337
	Anderson, Charles M.		Granville L. Parsons	413	417
	Abbott, Charles R.		Frederick Robert Reynolds	413	446
	Ansted, Charles P.		Delaware Power & Light Co.	389	41
	Addy, Charles Edward		State of Delaware	402	452
	Andrews, Carrie		Herman G. Hignutt, Jr.	420	2
	Ardis, Cynthia		Harve H. Mumford	420	71
	Andersson, Clarence H.		Reuben Wesley Salisbury, Jr.	419	76
	Andrews, Charles R.		John W. Roberts	419	95
	Adkins, Charles H.		John Q. Higgins	420	203
	Adkins, Charles H.		Howard Lee Allison	416	44
	Abbott, Charles R.		G. Tyler Coulson, Jr.	416	56
	Abbott, Clarence H.		Harry S. Smith	416	58
	Abbott, Charles H. Jr.		R. Logan Spier, Jr.	419	428
	Allen, Charles R.		Warden G. Gregg	422	34
	Anderson, Charles W.		James H. Sutton	417	41
	Anderson, Caroline H. H.		Jeannette H. Betts	420	432
	Anderson, Clifford C. Jr.		State of Delaware	418	7
	Allen, Charles Clarence		Arthur Dean Betts	423	106
	Allen, Charles E. Jr.		Delaware Power & Light	405	377

AAND980

GRANTOR	To	GRANTEE	Book	Page
Abbott,	^{et al} Charles D. Jr.	^{et al} William H. Draper,	424	58
Abbott,	^{et al} Charles D. Jr.	State Liquor Stores, Inc,	424	184
Allen, <small>error</small>	^{et al} C. Clarence	Delaware Power & Light Co.	430	124
Atkins,	W. Martin	Cornelius Welborn		
Abbott,	^{et al} Clarence E. Jr.	^{et al} Harry S. Smith	425	133
Atkins,	^{et al} Charles H. et al	Delaware Power & Light Co.	430	141
Abbott,	^{et al} Charles D. Jr.	Harry A. Donovan	427	559.

	GRANTOR	To	GRANTEE	Book	Page
	Adams	Daniel C.	Curtis	Jacobs	32 291
	Allen	David et ux	Thomas	Adams	39 436
	Abbott	David et al	Spicer	Warren	41 390
	Adams	Daniel V et al	Moses	Adams	45 26
	Allen	David et ux	John	Jefferson, Jr.	45 154
	Aydelott	David	Polly	Aydelotte	54 519
	Aydelott	David et ux	Ebe	Phillips	57 524
	Adams	Daniel et ux	Thomas	Armstrong	74 73
	Aydelott	David et al	Hetty P.	Ellis	81 550
	Argo	David H.	Daniel J.	Shockley	111 585 ✓
	Aydelotte	David et al	Nancy	Derrickson	128 147
	Adams	Daniel R. et ux	William A.	Draper	129 124
	Adams	Daniel C. (adm)	Norman M.	Vanscoy	140 537
	Adams	Daniel (adm)	Samuel H.	Messick	142 521
	Adams	Daniel C. (adm)	Samuel H.	Messick	144 211
	Adams	Daniel C. (Exec)	Daniel R.	Adams	154 230
	Adams	Daniel C. (Exec)	William A.	Draper	154 379
	Aydelotte	David H. et al	Zadoc I.	Aydelotte	154 183
	Adams	Daniel C. (Exec)	Rogers B.	Adams	155 13
	Adams	Daniel C. (Exec)	The Adams	Peters Lumber Co.	155 39
	Adams	Daniel C. (Exec)	William I.	Hubbard	161 529
	Aydelott	David H. et al	Arabelle	Hest	163 165
	Adams	Daniel R. et ux	Greensbury H.	Williamson	165 223
	Argo	David H. et al	Hillard F.	Shockley	169 465
	Aydelott	David et ux	Mattie J.	Hest	183 337
	Argo	David H. et al	Thomas G.	Farens	183 387 ✓
	Adams	Deolia et ux	Sallie R.	Ellis	185 539
	Argo	David H. et ux	John P.	Argo	188 483 ✓
	Argo	David et al	James B.	Jackson	194 172
	Argo	David H. adm.	John A.	Short	196 47
	Argo	David H.	John	Lofland et ux	197 16
	Adkins	David J. et al	George E.	Megee	197 34
	Alvarey	Della F. et al (adm)	Henry K.	Green	197 80
	Adams	David J. et al	William O.	McCabe	207 192
	Argo	David H. et ux	Thomas C.	Swiggett	207 599
	Anderson	Daniel A. et al	Clara J.	Riggin	212 433
	Adams	Deolia et al	Thomas H.	Riggin et al	214 296
	Aydelotte	David H. et al	Elmer	Murray	218 42
	Adams	David H. et ux	Isaac H.	Melvin	221 511
	Argo	David H. et ux	William Marshall	Shockley	222 188

AAD980

GRANTOR	To	GRANTEE	Book	Page
Anderson	Daniel G.	Sarah A. Smith	223	260
Argo	David H. et ux	Lorsch Packing Co.	232	95
Anderson	Daniel G.	Blanche V. Anderson	232	541
Anderson	Daniel G.	S. Beatrice Stylic	232	556
Anderson	Daniel G.	Sarah Anderson Price et al	234	320
Abell	Dorothy et al	William P. Short	235	4
Anderson	Daniel G.	Adelaide J. Taylor	235	231
Anderson	Daniel G.	William J. Tappan	235	344
Adams	Deolia et ux	William S. Records et al	236	506
Ashley	Delos et al	Fred Burton	236	580
Adams	Deolia et ux	Pure Ice Co.	237	558
Adams	Deolia et ux	John S. Townsend et al	239	290
Adams	Deolia et ux	Charles W. Riggins	245	542
Adams	Deolia et ux	Lulu Tingle et al	246	217
Anderson	Daniel G.	Blanche V. Anderson	254	378
Anderson	Daniel G.	James H. Littlehales	255	511
Argo	David A. et ux	Zion M. E. Church Laughter Neck	257	574
Argo	David H. et ux	State of Delaware	263	223
Adams	Daniel R. et ux	Arthur W. Cannon et ux	265	396
Adams	Daniel R. et ux	State of Delaware	266	267
Argo	David A. et ux	State of Delaware	266	546
Argo	David H. et ux	State of Delaware	266	548
Anderson	Daniel G. et ux	Pauline L. Sorieri	271	336
Argo	David H. et ux	Willis J. Carey	280	172
Atkins	David I. et ux	Emma M. Davidson et ux	282	70
Argo	David H. et ux	Thomas L. Logan et ux	282	359
Anderson	Daniel G. et ux	Lyla M. Townsend	291	420
Anderson	Daniel G. et ux	Lyla M. Townsend	294	141
Abbott	Della, et al	James A. West	297	125
Argo	David A. et ux	Sallie C. Prettyman	298	172
Anderson.	Ronald W. et al	Norman H. West et ux	300	85
Andersons	Daniel S. et ux	Ervin S. Stambaugh et ux	300	259
Andersons	Daniel S. et ux	Hena C. Piner	300	324
Association	Delaware City Bldg. & Loan	John S. Spruance	302	59
Anderson	Daniel H.	Charles Milla	303	304
Anderson	Daniel H. et ux	Bernard John Klein, et ux	305	416
Ayers.	Dudley et ux	Charles H. Bush, et ux	316	579
Anderson	Daniel S. et ux	A. Selig Du Pont.	317	173
Anderson.	David F.	John J. Gilbride, et al	319	360
Anderson.	Daniel G. et ux	Central Home Public Service Co.	318	286

	GRANTOR	To	GRANTEE	Book	Page
	Ayers	Dudley, A. et al.	George A. Terres	323	494
	Ayers	Dudley A. et al.	John Franklin Mitchell et al.	324	68
	Anderson	Daniel S. et al.	Eva B. Flugo, (widow)	324	278
	Ayers	Dudley, A. et al.	George A. Terres	324	314
	Alvarez	Della S. et al.	Lillian M. Ballis	325	474
	Aydelatt	David H. et al.	Charles H. Aydelatt, et al.	325	573
	Anderson	Daniel S. et al.	Colonel, J. Sewell	Museum, et al.	331 427
	Anderson	Daniel S. et al.	Rehoboth Trust Co.	331	577
	Anderson	Daniel S. et al.	Estelle S. Fittell	334	366
	Anderson	Daniel S. et al.	James Francis Anderson	344	4
	Ayers	Dudley A. et al.	Charles H. Lyudall	345	176
	Ayers	Dudley A. et al.	Charles H. Scherff, et al.	346	41
	Aydelatt	David H. et al.	Claude L. Murray, et al.	348	345
	Anderson	Daniel S. et al.	Nicholas J. Galiano	353	548
	Anderson	Daniel S. et al.	Jack Boyne Jackson, et al.	361	332
	Anderson	Daniel S. et al.	Charlotte B. Bristle	Dalison	365 222
	Allen	Doris, et al.	Carl S. Carlisle, et al.	367	198
	Anderson	Daniel S. et al.	Frank M. Jones	367	303
	Allen	Doris et al.	Claude L. Massey, et al.	367	414
	Allen	Doris A. et al.	Clayton C. Bryan	370	424
	Asprey	David C. et al.	Gene S. Richards	374	235
	Allen	Doris A. et al.	Richard F. McCordley, et al.	375	232
	Arsw	David C. et al.	Henry Hesse	378	307
	Arsw	David C. et al.	Henry Hesse	378	309
	Allen	Doris A. et al.	Willard B. Fryling, et al.	378	455
	Anderson	Daniel S. et al.	Delaware Power Light Co.	379	206
	Allen	Doris et al.	Ward S. Campbell, et al.	385	261
	Allen	Doris A. et al.	William H. Parsons, et al.	386	21
	Ayers	Dudley A. et al.	J. S. Townsend Jr. & Co.	387	176
	Allen	Doris et al.	Bergetta D. Savoy	388	173
	Allen	David C. et al.	David C. Hudson, et al.	388	374
	Anderson	Daniel S. et al.	Catherine Lundy Higgins	393	290
	Anderson	Daniel S. et al.	William H. Stettin, Jr.	393	494
	Allen	Doris, et al.	James H. Corcoran, et al.	394	831
	Anderson	Daniel S. et al.	Thomas Oliver Canby	396	12
	Anderson	Daniel S. et al.	State of Delaware	390	417
	Anderson	Daniel S. et al.	Robert Hayes Dodge, et al.	398	572
	Allen	Doris, et al.	Howard F. Lane	400	134
	Allen	Doris, et al.	First Church of the Nazarene at Blades, Trustees	401	393

AAD950

GRANTOR	To	GRANTEE	Book	Page
Ass'n, Delaware Production Credit		Arthur S. Hanby, ^{et al}	403	327
Anderson, Daniel G. ^{et al}		Edward J. O'Hagen, ^{et al}	406	529
Ass'n, Delaware Production Credit		Irving B. Hudson, Jr. ^{et al}	408	112
Ass'n, Delaware Production Credit		Norman V. Jarvis, ^{et al}	409	256
Anderson, Daniel G. ^{et al}		Samuel Kramedas, ^{et al}	411	36
Allen, Doris A. ^{et al}		Harry A. Seipp, ^{et al}	413	391
Anderson, Daniel G. ^{et al}		Delaware Power & Light Co.	389	239
Ass'n, Delmarva Camp		Delaware Power & Light Co.	389	231
Anderson, Daniel G. ^{et al}		Edgar H. Laughlin, ^{et al}	419	398
Allen, Doris ^{et al}		Shell Oil Co.	420	378
Andrews, Dorothy M. ^{et al}		Justino Balongo, ^{et al}	423	451
Ango, David H. ^{et al}		Winfield B. Leonard, ^{et al}	424	536
Appel, David C. ^{et al}		Call M. Wright, ^{attorney at law}	426	453
Ass'n, Delaware Production Credit		Federal Land Bank of Baltimore	429	247

	GRANTOR	To	GRANTEE	Book	Page
	Armstrong	Elizabeth et al	Joseph Duillen	28	404
	Armstrong	Elizabeth	Joseph Duillen	28	417
	Acker	Eleanor et al	Joseph Maull	34	634
	Adams	Edward R. et al	Curtis Jacobs	36	233
	Armstrong	Euphamy	Thomas Rider et al	36	420
	Anderson	Eleanor	Nehemiah Redden	40	268
	Armstrong	Euphamy	Hiram Collins	44	34
	Adams	Elizabeth et al	Moses Adams	45	26
	Allen	Elizabeth C.	Archibald Cahall	49	121
	Abbott	Elizabeth adm	David Hazzard	52	393
	Adams	Eliza	James Stuart	53	177
	Adams	Elizabeth	Thomas Killen	53	302
ADDSD	Anderson	Elizabeth et al	James Anderson	59	451
	Anderson	Ellen W. et al	James Anderson	59	451
	Anderson	Emily S. et al	James Anderson	59	451
	Adams	Elizabeth et al	Robert A. Houston	60	69
	Adkins	Elijah	Miers B. Bette	65	98
	Adams	Elijah R.	Samuel Laws	65	139
	Adkins	Elijah et al	Ebenezer Grey et al	66	497
	Adkins	Elijah et al	Benjamin B. Bowden	71	93
	Adkins	Elijah et al	Thomas Carey	71	305
	Andrew	Elva A.	Robert H. Gilman	79	458
	Arnold	Erastus et al	James M. Atwater	80	535
	Arnold	Erastus et al	James M. Atwater	82	263
	Adams	Eliza R.	Robert E. Ellis	86	359
	Adams	Edward et al	William J. Wilson	87	378
	Adkins	Edwin C et al	Ann. Morris et al	91	482
	Allen	Elizabeth R et al	Solomon F. Allen	93	503
	Arnold	Erastus	A. Georgianna Arnold	93	573
	Armstrong	Edgar C. et al	Olver Draper	95	210
	Adams	E. Ither J. et al	Isaac N. Hearn	96	515
	Adams	Eliza R.	Joseph M. Johns	96	570
	Atkins	Edwin C.	David A. Wittbank	96	577
	Adams	Edward et al	Susan C. Handy	97	114
	Atkins	Edwin C.	Charles H. Atkins	98	269
	Arnold	Erastus et al	James M. Atwater	98	363
	Arnold	Erastus et al	A. Georgianna Arnold	101	335
	Atkins	Edwin C. et al	John H. Wittbank	101	517
	Adkins	Elijah S. et al	Robert F. Godfrey	102	368
	Atkins	Elijah S. et al	Robert F. Godfrey	102	565

GRANTOR	To	GRANTEE	Book	Page
Atkins	Elijah S. et al	Thomas H. Downs	103	437
Armstrong	Edwin S. et al	Stephen M. Thomas	106	308
Adkins	Elijah S. et al	James H. Littleton	107	52
Atkins	Edward D. et al	Charles A. Staples	109	127
Atkins	Elijah et al	William S. Phillips	112	236
Atkins	Edwin C. et al	John W. Atkins	115	130
Adams	Edward et al	Charlotte C. Adams	117	513
Armstrong	Edward S. et al	William H. Whitney	120	291
Adams	Edward H. et al	George W. Donohoe	121	566
Adams	Edward H. et al	Virginia D. Hubbard	127	381
Atkins	Edwin C. et al	John C. Hillbank	128	32
Adams	Edward H. et al	Roger F. Adams	128	206
Allnutt	Edmund S. et al	Richard H. Adams	129	182
Atkins	Edwin C. et al	William J. Price	131	117
Atkins	Edwin C. et al	Charles A. Baker	131	586
Ashton	Edwin R. et al	James A. Downing	132	127
Atkins	Edwin C. et al	Zion M. E. Church	132	292
Atkins	Edwin C. et al	James C. Palmer et al	138	141
Aiken	Elizabeth H. et al	Nancy N. Marine	142	103
Adkins	Elijah S. et al	Mary L. Adkins	142	391
Atkins	Edward B. et al	Halstead P. Betts	144	1
Adams	Edwin S. et al	Edward P. Ellis	146	93
Arnett	Elisha E. et al	John J. Russell	150	329
Atkins	Ella C. et al	Ira A. Atkins	158	284
Adkins	Elijah D. et al	William Phillips et al	160	399
Adams	E. Love et al	J. Fred Brown et al	162	272
Avery	Eleanor B. et al	Anna C. Owens	164	401
Allen	Edward H. et al	Theodore W. White	170	433
Adams	Emma A. et al	Raymond J. Oday	172	56
Adams E.	Edward et al	Daniel R. Adams	174	149
Adams	Earl W. et al	Daniel R. Adams	174	149
Adams	Emma J. et al	Daniel R. Adams	174	149
Atkins	Ella C. et al	John W. Burton	174	465
Adams	Edwin S. et al	John B. Messick	175	513
Argo	Edward H. et al	Thomas G. Garne	183	387
Austin	Edger V. et al	Lucinda V. Downes	186	254
Atkins	Emeline R. et al	Joshua S. Atkins	190	435
Adkins	Ebe M. et al	Edward F. Short	192	241
Adkins	Elijah D. et al	Edward F. Short	192	241
Adams	Edgar H. et al	Mary R. Adams	194	137

	GRANTOR	To	GRANTEE	Book	Page
	Alexander	Eliza M.	Emanuel Meyers et al	196	473
	Adkins	Eliza A. et al	Edward J. Adkins	197	32
	Atkins	Ella E. et al	John F. Perry	201	467
	Adkins	Edward J. et al	Mary C. Single et al	206	240
	Adams	Edward W. et al	James H. Sheridan	208	557
	Affeld	Edward J. et al	George W. Lingo	212	138
	Atkins	Effie L. et al	Hannah Atkins	215	422
	Argo	Edward B. et al	Burton W. Carpenter et al	218	74
	Argo	Edward B. et al	Della V. Warren	218	263
	Allen	Edwin H. et al	State of Delaware	227	511
	Abbott	Edith P. et al	Mark S. Benson et al	228	575
	Allen	Edwin H. et al	William C. Johnson	231	520
	Biello	Elvira et al	Giuseppe Librizzi	234	107
	Atkins	Edwin C. et al	Herbert Burton	242	374
	Alsdorf	Emma et al	Fred W. Alsdorf	248	385
	Allee	Elheuish J.	Clarence J. Burton	250	569
	Archer	Emillie K.	Emma L. Hammond	254	328
	Adkins	E. Dale et al	John B. Twilley et al	257	175
	Allen	Edwin H. et al	Samuel O. Atkins	262	576
	Atkins	Estella et al	State of Delaware	264	71
	Adams	Edward W.	State of Delaware	266	263
	Adams	Elkton et al	Elberta Simpler	267	387
	Anderson	Edwin J.	Gita B. Clark	268	22
	Anderson	Edna M.	Ebe W. Helm et al	270	145
	Atkinson	Edward et al	John R. Donovan	270	349
	Allen	Edwin H. et al	State of Delaware	276	355
	Atkins	Edwin C. et al	Charles Dickerson, Jr.	278	151
	Allen	E. H.	Eastern Shore Public Service	278	314
	Adkins	Elijah Dale et al	Eli P. Elliott	279	422
	Acker	Eugene K.	Cora M. Le Gates	279	544
	Allen	Edwin H. et al	George A. Moore	280	372
	Anderson	Esau et al	William Tomlinson	280	397
	Adkins	Edward J. et al	Charles E. Adkins et al	281	560
	Argo	E. Hubbard et al	State of Delaware	287	100
	Argo	E. Hubbard et al	State of Delaware	287	122
	Adams	E. H. Brothers	Daniel Chaffinch et al	288	304
	Adkins	Elijah Dale et al	Ervin L. Stambaugh	289	344
	Argo	E. H. et al	Hillsboro Sewer Anne Co. (Spec. Corp.)	290	440
	Atkins	Estella Davis et al	Helen E. Davis	291	537
	Adams	Elvin R. et al	State of Delaware	292	14

AD880

GRANTOR	To	GRANTEE	Book	Page
Adams	Ernest	State of Delaware	292	301
Atkins	E. Dale, et ux	State of Delaware	292	355
Argo	E. H. et al	Hillsboro Queen Anne Co. Operative ^{Corporation}	293	64
Atkins	Elijah et ux	Harry E. Williams et al.	294	557
Atkins	Emma P. et al	William J. Pusey	296	432
Ayers	Emory L. et al	Hillsboro Queen Anne Co. op. Corp.	297	447
Ayers	Emory L. et al	Hillsboro Queen Anne Co. op. Corp.	297	449
Allen	Edwin H. et ux	Maggie H. Vincent	298	103
Allen	Edwin H. et ux	Harvey D. Williams	298	363
Anderson	Esau, et ux	Isaac H. Moore	301	5
Association Eastern Shore Farm		Allis Chalmers Mfg. Co.	301	484
Atkins	Edward J. et ux	Wilford J. Atkins	302	277
Adams	Elwin R. et al	Milford Trust Co.	304	71
Atkins	Earle B. et ux	Charles E. Banning, et ux	305	92
Allen	Edwin H. et ux	George A. Moore	305	165
Atkins	Estella M. et al	State of Delaware	299	182
Atkins	Elnor B. et ux	State of Delaware	299	182
Anderson	Elizabeth E. et al	State of Delaware	299	420
Anderson	Elizabeth E. et al	Maggie S. Elliott	309	122
Ansell	Edward T.	William R. Evans, et ux	309	409
Atkins	Edward J. et ux	Marvel C. Pepper, et ux	309	534
Atkins	Elijah B. et ux	E. M. Atkins, et ux	311	23
Allen	Edwin H. et al	Victor A. Moore, et al	312	110
Atkins	Earle B. et ux	First Nat'l Bank and Trust Co. of ^{Milford}	312	389
Atkins	Emma Benuel, et al	Granville C. Boyce	312	496
Atkins	Elijah, et al	Maurice Ahlman, et al	313	263
Atkins	Effie, et al	Maurice Ahlman, et al	313	263
Anderson	Edna M. et al.	Richard P. Nichols, Jr.	315	178
Argo	Edward, et al.	Joseph D. Short, et ux	316	111
Atkins	Emma Benuel, et al.	Clarence J. Evans, et ux.	316	544
Atkins	Emma Benuel, et al.	Edward D. Records.	317	367
Argo	Elsie J. et al.	Payson S. Collins, et ux.	317	498
Atkins	Elmer B. et ux.	F. Jay G. Rickards	318	277
Atkins	Emory W.	George Bell	318	357
Argo	Elsie J. et al.	Edna Argo	320	157
Adams	Edward, et al.	Harriet P. Fields	325	292
Anderson	Edna M. et al	State of Delaware	325	179
Atkins	Estella M. et al.	State of Delaware	325	211
Atkins	Elmer B. et ux.	State of Delaware	325	211
Adams	Edward, et al.	Harriet P. Fields	326	40

	GRANTOR	To	GRANTEE	Book	Page
	Acker.	Eugene H. Hall	Daniel J. Layton, Jr.	326	208
	Adkins.	Edward J. Hester	George W. R. Marvel, et al.	326	311
	Allen.	Edwin H. Hester	Lawrence E. Allen	326	588
	Atkins.	Emma Pennington	Clarence J. Evans, et al.	326	402
	Argo.	Edward Hubbard, Sr.	Olivier C. Beideman, et al.	326	445
	Allen.	Edwin H. Hester	Lawrence E. Allen	326	447
	Argo.	E. Hubbard, et al.	Joseph M. Barry.	327	25
	Adams.	Ernest E. Hester	Paul M. Votell, et al.	327	47
	Atkins.	Emma Pennington	Mary Frances Hastings, et al.	330	542
	Adams.	Edward M. Hester	Hubert Rogers.	333	418
	Argo.	Elvie S. Hester	Charles W. Hunter	333	113
	Allen.	Edward J. Hester	Philip H. Graham	334	340
	Allen.	Edwin H. Hester	Addie C. Wells.	338	84
	Adkins.	Edward J. Hester	William S. Adkins.	338	347
	Anderson.	Essie J. Hester	Charles H. Brown.	338	348
	Atkins.	Estella M. Hester	George H. Draper, Jr.	339	281
	Allen.	Edwin H. Hester	Joseph W. Elliott, et al.	339	345
	Anderson.	Edward J. Hester	J. Bond Smith.	339	471
	Adams.	Elizabeth H. Hester	William E. Prettyman, et al.	339	570
	Andrews.	Elizabeth B. Hester	John Lewis Smith, et al.	341	273
	Arroy.	Edward J. Hester	Rosa M. Elliott	341	511
	Adkins.	Edwin R. Hester	Arch F. McDaniel, et al.	342	103
	Adams.	Edgar C. Hester	Emma M. Cattell	345	77
	Adkins.	Elijah Hale	John R. Hitchcock, et al.	345	85
	Allen.	Edwin H. Hester	William H. Parsons, et al.	345	295
	Ansart.	Steel Wilson	John B. Rogers, et al.	346	407
	Ansart.	Ernest A. Hester	John B. Rogers, et al.	346	407
	Adkins.	Edward J. Hester	State of Delaware	335	334
	Allen.	Edward J. Hester	Delaware Power & Light Co.	348	47
	Allen.	Edwin H. Hester	Andy M. Pusey	348	105
	Allcutt.	Edward J. Hester	Harold G. Holland, et al.	348	351
	Aiken.	Edward R. Hester	Charles S. Dittmer	349	531
	Argo.	Elvie S. Hester	St. Good Sugar, et al.	350	348
	Allcutt.	Edward J. Hester	Samuel M. New, et al.	350	581
	Albertson.	Edna J. Hester	George M. Spatt	352	148
	Adkins.	Estella M. Hester	John J. Williams	353	356
	Adkins.	Edwin R. Hester	John J. Williams	353	356
	Allen.	Edwin H. Hester	John William Klatter, et al.	354	208
	Adkins.	Estella M. Hester	Harry R. Tyres, et al.	354	354
			New Diamond State Realty Trust,		

ADD980

GRANTOR	To	GRANTEE	Book	Page
Adkins	Edwin B. ^{stat}	Harry P. Ayres ^{stat}	354	334
		Las. Diamond State Pultry Farms.		
Allen	Edwin H. ^{stat}	Granville J. Moore, ^{stat}	355	449
Adkins	E. Stella D. ^{stat}	Island Farms, ^{stat}	356	417
Argo	Elsie L. ^{stat}	Joseph C. Platts	356	540
Adkins	Edwin H. ^{stat}	William C. Hall, ^{stat}	357	342
Adkins	E. Hale ^{stat}	Delaware Rural Electric Assn	310	1
Argo	Elsie L. ^{stat}	Joseph C. Platts, ^{stat}	358	192
Adams	Effie J. ^{stat}	James Sherman Neal, ^{stat}	358	432
Adams	Edna J. ^{stat}	James Sherman Neal, ^{stat}	358	432
Adams	Effie J. ^{stat}	James Sherman Neal, ^{stat}	358	444
Adams	Edna J. ^{stat}	James Sherman Neal, ^{stat}	358	444
Allen	Edwin H. ^{stat}	Granville C. Boyce, ^{stat}	359	551
Allen	Edwin H. ^{stat}	Granville C. Boyce, ^{stat}	359	559
Allen	Edwin H. ^{stat}	Granville C. Boyce, ^{stat}	359	560
Allen	Edwin H. ^{stat}	Granville C. Boyce, ^{stat}	359	561
Allen	Edwin H. ^{stat}	Granville C. Boyce, ^{stat}	359	562
Allen	Edwin H. ^{stat}	S. Robert Marvil, ^{stat}	359	573
Allen	Edwin H. ^{stat}	Howard J. Currell, ^{stat}	359	582
Allen	Edwin H. ^{stat}	George J. Currell, Jr.	360	429
Allen	Edwin H. ^{stat}	George S. Currell, Jr.	360	430
Allen	Edwin H. ^{stat}	George S. Currell, Jr.	360	431
Allen	Edwin H. ^{stat}	George S. Currell, Jr.	360	432
Allen	Edwin H. ^{stat}	George S. Currell, Jr.	360	433
Allen	Edwin H. ^{stat}	George S. Currell, Jr.	360	434
Allen	Edwin H. ^{stat}	George S. Currell, Jr.	360	435
Adams	Eugene L. ^{stat}	Katherine C. Krauser, ^{stat}	360	512
Allen	Edwin H. ^{stat}	Louise Conway,	362	395
Allen	Edwin H. ^{stat}	-		
Sp. Survey Development Co.		Virginia M. Brittingham, ^{stat}	362	429
Allen	Edwin H. ^{stat}	Henry C. English	363	99
Allen	Edwin H. ^{stat}	John Nichols	363	331
Allen	Elizabeth ^{stat}	Clifford C. Hughes, ^{stat}	363	403
Adams	Howard M. ^{stat}	Laudrell C. Adams, ^{stat}	363	519
Adams	Carl ^{stat}	Laudrell C. Adams, ^{stat}	363	519
Adams	Edward M. ^{stat}	Greenbury P. Dukes, ^{stat}	363	521
Adams	Carl ^{stat}	Greenbury P. Dukes, ^{stat}	363	521
Allen	Edwin H. ^{stat}	-		
Sp. Survey Development Co.		Reuben C. Corvine	363	546
Allen	Edwin H. ^{stat}	-		
Sp. Survey Development Co.		Reuben C. Corvine	363	548

	GRANTOR	To	GRANTEE	Book	Page
	<i>Gas Sundry Development Co.</i> Allen, Edwin H. st		Reuben E. Carmine,	363	549
	Allen, Edwin H. st				
	<i>Gas Sundry Development Co.</i> Allen, Edwin H. st		Reuben E. Carmine,	363	551
	Allen, Edwin H. st		C. Robert Marvel,	364	21
	Allen, Edwin H. st		Henry W. Chipman,	364	198
	Allen, Edwin H. st		Lindsay J. Bennett,	364	447
	Allen, Edwin H. st		Norman J. Allen, Jr.,	364	579
	Allen, Edwin H. st		Emilie Borgia,	366	9
	Allen, Edwin H. st		William F. Baker,	366	250
	Allen, Edwin H. st		Tire Oil Products Co.,	368	156
	Allen, Edwin H. st		Joseph William Nero,	368	564
	Allen, Edwin H. st		Pat C. Bulow,	368	597
AAD980	Adams, Edward M. st		Raymond Emery,	369	423
	Adams, Carl st		Raymond Emery,	369	423
	Allen, Edwin H. st		Linwood S. Mitchell,	370	47
	Argo, Carl st		Le Roy Davidson,	370	96
	Allen, Edwin H. st		Theodore M. Hastings,	370	386
	Allen, Edwin H. st		Arnold H. Pillsbury,	370	412
	Allen, Edwin H. st		Happiness Homes Inc.,	370	419
	Allen, Edwin H. st		Lawrence E. Allen,	371	260
	Allen, Edwin H. st		Alfred R. Layton,	371	325
	Allen, Edwin H. st		Alfred Layton,	371	326
	Anderson, Elizabeth C. st		Alford L. Mayton,	371	495
	Allen, Edwin H. st		John Andrew Gask,	372	30
	Adkins, Carl H. st		Allen J. Arutz,	372	80
	Anderson, Elizabeth, st		William H. Parsons,	372	86
	Anderson, Esau st		William H. Parsons,	372	86
	Adams, Carl S. st		Thomas R. Durnell,	372	98
	Argo, Carl E. st		Minnie J. Davidson Mitchell,	372	308
	Allen, George J. st		Earl J. Russell,	372	467
	Adkins, Edna Hill st		James E. Inlee, Jr.,	372	574
	Allen, Edwin H. st		Delaware Power & Light Co.,	373	1
	Allen, Edwin H. st		Preston Neal,	373	20
	Anderson, Elizabeth st		City of Seaford,	373	30
	Anderson, Esau, st		City of Seaford,	373	30
	Adkins, Estella M. st		Hannah E. Ordrey,	373	123
	Adkins, Elmer D. st		Hannah E. Ordrey,	373	123
	Allen, Edward st		James Robert Whitman,	373	172
	Argo, Carl E. st		Minnie J. Davidson Mitchell,	373	274
	Allen, Edwin H. st		Frank B. Vincent,	373	282

GRANTOR	To	GRANTEE	Book	Page
Allen, Edwin H. ¹¹⁰ Sussan Development Co.		Goodron S. Boyce,	373	538
Allen, Edwin H. ¹¹⁰ Sussan Development Co.		Goodron S. Boyce,	373	539
Allen, Edwin H. ¹¹⁰ Sussan Development Co.		John M. Phillips,	374	172
Anderson, Essie J. ¹¹⁰		Louise Corn + Light Co,	374	343
Allen, Edwin H. ¹¹⁰ Sussan Development Co.		James E. Marvel,	374	421
Anderson, Edna M. ¹¹⁰ Helms,		Herschel N. Helms,	375	221
Allen, Edwin H. ¹¹⁰ Sussan Development Co.		Thad G. Russell,	376	66
Adams, Ethel M. ¹¹⁰		Noace S. Pettyjohn,	376	190
Allen, Edwin H. ¹¹⁰ Sussan Development Co.		James E. Marvel,	376	341
Allen, Edwin H. ¹¹⁰		William S. Ordrey,	376	361
Allen, E. H. ¹¹⁰		John M. Grieger,	376	430
Allen, Edwin H. ¹¹⁰ Sussan Development Co.		Clifton C. Phillips,	377	113
Allen, Edwin H. ¹¹⁰ Sussan Development Co.		Clifton C. Phillips,	377	114
Allen, Edna Marvel		Einice Covel,	377	201
Adkins, Estella M.		Harley P. White,	377	301
Allen, Edwin H. ¹¹⁰ Sussan Development Co.		Sabraou Pickerson,	377	326
Allen, Edwin H. ¹¹⁰ Sussan Development Co.		Ray S. Peters,	377	341
Allen, Edwin H. ¹¹⁰ Sussan Development Co.		E. Robert Ellis,	377	462
Allen, Edwin H. ¹¹⁰ Sussan Development Co.		E. Robert Ellis,	377	463
Allen, Edwin H. ¹¹⁰ Sussan Development Co.		Fred S. Marvel,	377	542
Allen, Edwin H. ¹¹⁰		Robert A. Allen,	378	207
Allen, Edwin H. ¹¹⁰ Sussan Development Co.		John M. Grieger,	378	370
Allen, Everett J.		State of Delaware,	343	276
Allen, Edwin H. ¹¹⁰		George E. Meeker,	380	30
Adkins, Elsie J. ¹¹⁰		Francis S. Richards,	380	430
Allen, Edwin H. ¹¹⁰				
Sussan Development Co.		George S. Phillips,	380	463
Allen, Edwin H. ¹¹⁰ Sussan Development Co.		George S. Garcy,	380	307
Adkins, Ernest G.		Edith M. Wright,	381	512
Allen, Edwin H. ¹¹⁰ Sussan Development Co.		William E. Treasure,	382	87
Adams, Edna ¹¹⁰		Eva H. P. Day,	384	72
Adams, Edward ¹¹⁰		Eva H. P. Day,	384	72
Allen, Edwin H. ¹¹⁰ Sussan Development Co.		William L. Wilson,	385	423
Acpley, Edward		Robert C. Sull,	385	474
Allen, Edwin H. ¹¹⁰ Sussan Development Co.		G. C. Littleton + Son, Inc.,	387	12
Allen, Edwin H. ¹¹⁰ Sussan Development Co.		G. C. Littleton + Son, Inc.,	387	14
Abbatt, Edward M. ¹¹⁰		George S. Maine,	387	99
Abbatt, Edward M. ¹¹⁰		George S. Maine,	387	99
Allen, Edwin H. ¹¹⁰ Sussan Development Co.		Charles L. Hudson,	387	484
Adams, Effie J. ¹¹⁰		Hannie M. Johnson,	388	321

GRANTOR	To	GRANTEE	Book	Page
Abbott,	Edward H. ^{et al}	Marvin Lee Bradley ^{et al}	388	498
Allen,	Edwin H. ^{et al}	L. Thomas Noel, Jr. ^{et al}	391	548
Allen	E. H. ^{et al}			
Spa Suscep Development Co.		John M. Grieger ^{et al}	392	27
Adkins,	Earl H. ^{et al}	Lawrence E. Johnson,	394	144
Adkins	Edna Hill ^{et al}	Helen G. James	395	167
Autman	Edythe M. ^{et al}	Helenopen Acres, Inc	396	109
Allen	Edwin H. ^{et al}	The Pure Oil Co.	397	182
Argo	Edna	Wilson S. Ingram	397	255
Adams	Edward, ^{et al}	Marion D. Beneman	397	586
Allen	Edwin H. ^{et al}	Sewell P. Moore	397	597
Arney,	Ella C.	State of Delaware	390	23
Allen,	Edwin H. ^{et al}	State of Delaware	390	456
THA Suscep Development Co.				
Anderson,	Elizabeth C. ^{et al}	Lillie N. Timmons	398	239
Adkins,	Colgar V. ^{et al}	The Pure Oil Company	398	291
Adams,	Edward M. ^{et al}	Clarence H. Anderson ^{et al}	398	335
Adkins,	Colgar V. ^{et al}	The Pure Oil Co.	399	295
Anglin,	Elsie D. ^{et al}	George W. Plummer	400	22
Allen,	Edwin H. ^{et al}	Jennings J. Strabley	401	600
Abbott,	Edward M. Jr. ^{et al}	Benjamin Clyde Cooper	406	238
Abbott,	Edward M. Jr. ^{et al}	Benjamin Clyde Cooper	406	238
Allen,	Edwin H. ^{et al}	Charles W. Deulin	406	284
Anderson,	Essie J. ^{et al}	Helen B. Ottwell	408	387
Anderson,	Essie J. ^{et al}	Granville L. Parsons	413	417
Abbott,	E. M. ^{et al}	Delaware Power & Light Co.	389	353
Abbott,	E. M. ^{et al}	Delaware Power & Light Co.	389	354
Allen,	Robert Raymond ^{et al}	State of Delaware	402	264
Allen,	Edwin H. ^{et al}	State of Delaware	402	460
Anglin,	Elsie D. ^{et al}	Oreston Lee Stevens ^{et al}	415	371
Anglin,	Elsie D. ^{et al}	Guistino D'Alonzo ^{et al}	415	502
Anglin,	Elsie D. ^{et al}	Guistino D'Alonzo ^{et al}	415	585
Anthony,	Edward Thomas ^{et al}	W. Alvin Mills ^{et al}	420	36
Anderson,	Elizabeth C. ^{et al}	Ronald L. King ^{et al}	419	71
Allen,	Earle R. ^{et al}	Glenn W. Ward	417	548
Augustine,	Emma Lee	Robert Woodrow Wilson	419	240
Allen,	Edwin H. ^{et al}	John P. Jrosak ^{et al}	417	582
Audrie,	Emma ^{et al}	Raymond J. Foslee ^{et al}	416	463
Arney,	Ella C. ^{et al}	Hustru-White Co.	422	42
Anderson,	Essie J. ^{et al}	James H. Sutton ^{et al}	417	41

AANDSO

GRANTOR	To	GRANTEE	Book	Page
Abkins	Emma ^{stat} Conuel	Laurel Memorials, Inc.	420	431
Abbott,	E. M. ^{stat}	Delaware Power & Light Co.	405	161
Abbott,	E. M. ^{stat}	Delaware Power & Light Co.	405	188
Appel,	Emma ^{stat}	George B. Webb	423	505
Andrie,	Emma ^{stat}	Louise Legates	424	408
Allen,	Edwin H. ^{stat}	J. M. Greager	426	62
Anderson,	Elizabeth ^{stat}	Melvin G. Hill	429	334
Anglin,	Elsie ^{stat}	George W. Plummer	431	201

	GRANTOR	To	GRANTEE	Book	Page
	Anderson	Frederick	Peter	Anderson	36 54
	Anderson	Frederick et al	Walter	Anderson	40 411
	Armstrong	Francis et al	Oloer	Draper	95 210
	Altstatt	Francis et al	German Banking Co.	114	351
	Adams	Francis B. et al	Mark A. H.	Willen	128 254
	Assn. Farmers	Merchant B ^{ys} & L.	Edward D.	Hearn	131 289
	Allis	Frederick et al	James A.	Downing	132 127
	Assn. Farmers	Merchant B ^{ys} & L.	William E.	Reath	136 7
	Althof	Francis C. et al	Owen P.	Deputy	142 227
	Assn	Fidelity B ^{ys} & L.	Anthony P.	Shockley	145 527
	Abbott	Frank A.	Jallie G.	Jester et al	148 383
	Abbott	Frank A. et al	O. Liver W.	Anderson	148 473
	Abbott	Frank A.	Thomas	Jester et al	148 383
	Allen	Frank et al	Samuel J.	Steine	150 343
	Adams	Frank D.	Annie	Turner	174 337
	Abbott	Florence	Minos C.	Maxwell	174 521
	Anderson	Fannie et al	Annie C.	Anderson	181 46
	Argo	Frederick et al	Harry L.	Robinson	188 132
	Adams	Frank B. et al	Carlton H.	O'neal	197 91
	Atkins	Fannie H. et al	William H.	Chandler	201 452
	Adamcheck	Frank et al	Suburban Realty Co.	206	334
	Atkins	Fannie H. et al	Walter J.	Roushey et al	207 4
	Atkins	Fannie H. et al	Lewis P.	Chendaniel	211 426
	Adamcheck	Frank et al	Alfred P.	Lofland	211 494
	Atkins	Fannie H.	William A.	Vent et al	212 442
	Adams	Frank et al	Harry	James et al	214 102
	Adams	Florence et al	Thomas H.	Riggin et al	214 296
	Atkins	Francis et al	Hannah	Atkins	215 422
	Allen	Florence B.	Grace	Allen	223 536
	Alvarez	Frank et al	Helen C.	Green	226 589
	Allen	Fannie M. et al	State of	Delaware	227 511
	Allen	Frank et al	Charles H.	Allen	240 37
	Adams	Frank B. et al	State of	Delaware	241 187
	Alsdoof	Frederick A.	William	Willis	256 394
	Annett	Fred W. et al	State of	Delaware	266 422
	Annett	Frances William	State of	Delaware	266 422
	Adams	Florence et al	Howard J.	Cook (Trust)	270 98
	Andrus	Frank J. et al	Delmar Investment Co.	271	91
	Argo	Fannie M. et al	Ellen C.	Miller	272 42
	Amalfitano	Fortunato	Certification of Condemnation	273	17

AANDSO

GRANTOR	To	GRANTEE	Book	Page
Ayers	Fred C. et al	Mellie M. Lynch	277	513
Abbott	Frances H. et al	Harry Elliott	280	462
Argo	Florence et al	Edwin P. Davis	286	347
Anderson	Fannie et al	Wesley Elmer Hastings et al	286	462
Atkins	Flossie P. et al	James W. McAlister et al	289	248
Adams	Fannie E. et al	William W. Adams et al	289	320
Adkins	Fred P. et al	Erwin L. Stambaugh	289	344
Abbott	Frances et al	Frederick J. Higman et al	289	555
Adkins	Fred P. et al	Elijah Dale Adkins	290	597
Adkins	Flossie et al	William Lewis Adkins et al	294	355
Abbott	Frances H. et al	Herman R. Phillips	296	301
Anderson,	Frances E. et al	Erwin S.	Stambaugh,	300 259
Abbott,	Frances H. et al	William S.	Abbott	300 507
Abbott	Frances H. et al	George M.	Abbott	301 522
Anderson	Frederick et al	Roger M. Stuart	307	108
Argo	Fannie M. et al	Carl R. Davidson, et al	308	178
Abbott	Frances H. et al	Herman R. Phillips	311	498
Argo	Fannie M. et al	Agnes Bryan	312	286
Abbott	Frances H. et al	George H. Gillespie, Jr.	314	533
Ass't. Federal Marshal	Madge	Charles W. Hurley, Recorder of Deeds	324	487
Alvarez,	Frank A. et al	Lillie M. Collins,	325	474
Anderson,	Suzie E. et al	Norman J. Rogers,	327	393
Argheimer	Fred C. et al	Billy H. Gust,	328	135
Abbott,	Frances H. et al	Midland Trust Nat'l. Sub. & Trust Co.,	334	440
Ass't. Federal Marshal	Madge	Charles W. Hurley,	339	110
Abbott,	Frances H. et al	Frances Abbott Mayken,	347	412
Ackerman,	Louise H. et al	Mary Ann Houston	348	219
Ackerman,	Franklin H. et al	Mary Ann Houston	348	219
Alvi,	Florence	William Wallace Criswell,	356	364
Ayers,	Louise S.	Elizabeth Roman Simmons,	358	358
Anderson,	Frances E. et al	Jack Baylan Jagan,	361	352
Alvi,	Felice	J. - Prob. Strington,	363	57
Ayers,	Louise S.	Frederick J. Hembow, M.D.	365	144
Atkinson,	Frank A. et al	Frank L. Atkinson, Jr.,	370	114
Ackerman,	Louise H. et al	John S. McCabe,	371	50
Ackerman,	Franklin H. et al	John S. McCabe,	371	50
Anderson,	Frances H. et al	Nettie Japan Koru,	381	438
Atsup,	Felix et al	Herbert M. Dingham,	382	367
Atsup,	Felix et al	Delaware Power & Light Co.,	379	306
Anderson,	Francis A. et al	Thodore H. Galus,	386	360

GRANTOR	To	GRANTEE	Book	Page
Assn. Federal National Mortgage	Harry B.	Batchelder	387	587
Assn. First Federal Savings & Loan	Trustee	Gilson	392	100
Adams, Florence	R. Clinton	Hastings	394	270
Atkinson, Frank S. Jr.	Marshall J.	Carroll	394	451
Assn. Federal Nat'l. Mortgage	George L.	Evans	395	88
Assn. Federal Nat'l. Mortgage	Arthur A.	Gretz	395	468
Anderson, Frances C.	Thomas Oliver	Carby	396	121
Allen, Fannie M.	Sewell P.	Mobee	397	597
Aloi, Felice	Paul Aloi		398	539
Aydelaitys, Frank	Carl A. Cannon		401	192
Allen, Franklin William	First Church of the Nazarene at Blades, Trustee		401	393
Assn. Federal Nat'l Mortgage	George S. Evans		411	242
Assn. Federal Nat'l Mortgage	Harry B. Batchelder		411	243
Atkinson, Frank S. Jr.	Frank Crowley		412	488
Atkinson, Frank S. Jr.	Delaware Power & Light Co.		389	318
Anderson, Frances C.	Edgar H. Laughlin		419	398
Adkins, Flossie P.	State of Delaware		418	190
Assn. Federal National Mortgage	Charles F. Hudson	Recorder	421	236
Acton, Frieda	Hermon J. Vogel		405	340
Ass'n, Federal Nat'l Mortgage	Charles F. Hudson		423	33
Adams, Fannie E.	Mary Reed		423	58
Assn, Federal Nat'l. Mortgage	Henry J. O. Hallday		426	73
Assn, Federal Nat'l. Mortgage	H. V. Higley	adm.	426	217
Atkins, Fannie	Glenn Kramer		429	508

A4D380

	GRANTOR	To	GRANTEE	Book	Page
	Armstrong	George et ux	Henry Bacon	33	300
	Armstrong	George et ux	Caleb Ross	33	346
	Adams	George D. et al	Nicholas H. Adams	45	311
	Aydelott	George H. et ux	Jane R. Hill	48	14
	Atkins	George H. et al	David Hazard	48	37
	Adams	George et al	James H. Phillips	49	89
	Anderson	George V.	George Frame	49	104
	Aydelott	George H. et ux	Perry Pool	49	438
	Aydelott	George H. et ux	Mary Aydelott	51	290
	Atkins	George H. et al	John C. Hazard	53	2
	Aydelott	George H. et ux	William Serman	53	285
	Atkins	George H.	Uhemiah H. Walls	53	376
	Adkins	George H. et ux	Levin Pettijohn	54	262
	Aydelott	George H. et al	Joseph S. Barnard	55	138
	Atkins	George S. et al	Elyza R. Bunnell et al	55	279
	Atkins	George H. et al	Peter P. Atkins	56	379
	Atkins	George H. et ux	William H. Veasey	56	454
	Atkins	George H. et ux	George H. Pennington	56	496
	Atkins	George H. et ux	Jacob Lingo et al	57	157
	Atkins	George H. et ux	Aaron Marshall	57	188
	Atkins	George H. et ux	David Dorman	57	229
	Atkins	George H. et ux	William C. Prettyman	58	26
	Adams	Garretson et ux	William Williams et al	60	378
	Adkins	George S. et ux	Charles F. Flemming	60	498
	Atkinson	Good et ux	Henry Atkinson	61	253
	Atkins	George H. et ux	Charles Vaughan	63	388
	Adams	George	David M. Knowles	64	96
	Aydelott	George H.	Stephen C. Aydelott	67	12
	Adams	Garrison	William M. Martzall et al	74	11
	Abbott	George et ux	Isaac Betts	75	479
	Abbott	George et ux	William L. Abbott	78	430
	Arnold	Gustavous	Erastus Arnold	80	545
	Atkins	George H. et ux	George H. Atkins, Jr.	88	60
	Aukes	George H.	William H. Batcliff et al	90	155
	Arnwine	George T. et ux	John P. Moore	91	110
	Arnwine	George T. et ux	Sarah Trout	92	319
	Arnwine	George T. et ux	John Mc Elvain	92	406
	Atkins	George M. Jr.	David H. Atkins	95	109
	Abbott	George C. et al	Thomas R. Draper	95	274
	Adams	Garrison	George Larimore	103	361

AAD980

GRANTOR	To	GRANTEE	Book	Page
Adams	George et al	William E.	Wolfe et al	103 572
Abbott	George R (adm)	William S.	Fisher	108 245
Adams	George et al	Samuel J.	Bradley	109 512
Adams	George et al	David M.	Hitch	111 171
Adams	George H. C.	Lavinia M.	Adams	113 533
Assn. Georgetown B nd L.		Catherine J.	See.	114 581
Arcker	George J. et al	Annie S.	Beathly	115 316
Assn.	Georgetown B nd L.	James H.	Legates	116 467
Assn.	Georgetown B nd L.	John C.	Green	118 220
Abbott	George Cetus	Thomas R.	Draper	118 515
Assn. Georgetown B nd L.		Fannie L.	Pettyman	119 464
Abbott	George C. etus	William R.	Morris et al	121 350
Assn. Georgetown B nd L.		Alfred J.	Lynch et al	121 359
Assn. Georgetown B nd L.		William J.	Thoroughgood	122 307
Atkins	George H. et al	Addie	Mason	123 240
Assn. Georgetown B nd L.		George H.	Wilson	123 400
Adams	George	George H. C.	Adams	124 485
Atkins	J. Hulings	Mary J.	Belt	124 594
Arnold	Gustavus et al	Arthur J.	Reid	125 31
Avery	George S. etus	David B.	Boyce	129 440
Assn. Georgetown B nd L.		Lucy	Maxwell	132 32
Atkins	George H. etus	Frederick H.	Pepper	132 401
Atkins	George H. etus	Frederic H.	Pepper	132 403
Assn. Guarantee B nd L.		Thomas C.	Frame	132 599
Assn. Georgetown B nd L.		Laura	Postles	133 490
Assn. Georgetown B nd L.		David B.	Russell	143 586
Assn. Georgetown B nd L.		Lovely A.	Conaway	144 223
Arnold	Gustavus et al	Harry H.	Jester	147 337
Abbott	George C. etus	Caroline	Bailey	149 212
Assn. Georgetown B nd L.		Mary E.	Calhoun	150 234
Assn. Georgetown B nd L.		Horace M.	Swain	158 589
Avery	George S. etus	William H.	Hires	159 395
Avery	George S. etus	George H.	Hall	161 215
Atkins	George H. etus	Frederick H.	Pepper	174 126
Abbott	George C. etus	George M.	Abbott	174 326
Abbott	George M.	Imley S.	Abbott	179 447
Atkins	George B. etus	Robert D.	Lingo	179 449
Assn. Georgetown B nd L. et al		Kate	Oatten	186 62
Assn. Georgetown B nd L.		Wesleyan Pentecostal of the	^{Bridgville} Nazarenes	190 202
Atkins	George H. etus	Lonica L.	Atkins	193 53

	GRANTOR	To	GRANTEE	Book	Page
	Assn. Georgetown B. & L.	Daniel	Rogee	193	551
	Allen Gilbert W. et al	Harry W.	Cannon	196	284
	Adkins Gertrude S. et al	William J.	Downing	202	370
	Adkins George N. et al	William J.	Downing	202	370
	Allen George S. et al	Cora M.	Smith	203	212
	Assn. Georgetown B. & L.	Isaac H.	Hest	203	256
	Allen George S. et al	Bertha	Johnson	204	418
	Adkins George B. et al	George M.	Simpson	206	117
	Allen Grover C. et al	Mary E.	Hitchens	206	394
	Adkins George S.	Georgianna	Adkins Pierce	208	81
	Allen Grover C. et al	Ernest T.	Lingo	208	384
	Adkins George H. et al	Hannah	Adkins	215	422
	Allen Grover C. et al	Frank	Jefferson	217	126
	Adkins George H. et al	Theodore P.	Harmon	219	450
	Adkins George H. et al	Theodore P.	Harmon	219	401
	Assn. Georgetown B. & L.	John S.	Hopkins	222	253
	Assn. Georgetown B. & L.	William J.	Ferread	228	58
	Adams George H.	Sallie L.	Henry et al	240	484
	Adkins George B. et al	Ermon M.	Postles	244	540
	Allen Gilbert W. et al	Melville L.	Stout	245	18
	Assn. Georgetown B. & L.	Joshua Grover	Dickerson	246	412
	Adkins George B. et al	Diamond State	Roller Mills	256	404
	Allen Goldie D. et al	Theodore F.	Blades	263	218
	Alderson George T. et al	State of	Delaware	263	317
	Adkins George H. et al	State of	Delaware	264	71
	Alderson George T. et al	Nehemiah P.	Marvel et al	264	466
	Arrowsmith George D. et al	Florence C.	Mortimer	265	105
	Annett George H. et al	State of	Delaware	266	422
	Alderson George T. et al	State of	Delaware	266	452
	Adams George O. et al	Howard J.	Cook (Trust)	270	98
	Allison George B.	Kenia	Polingoff	272	546
	Adkins Gardner F. et al	State of	Delaware	276	179
	Allen George S. et al	State of	Delaware	276	292
	Adams Gertrude et al	State of	Delaware	276	384
	Assn. Georgetown B. & L.	Frank M.	Neff	280	188
	Abbott George M. et al	Harry	Elliott	280	462
	Adkins Gardner et al	George C.	James	283	65
	Arnold George	Walter H.	Jacqueth et al	284	406
	Adkins George B. et al	Armand F.	Halls	289	247
	Assn. Georgetown B. & L.	George Leslie	Gooden et al (R)	289	312

AAD980

GRANTOR	To	GRANTEE	Book	Page
Assn. Georgetown B nd L.		George Leslie Gooden et al ^(P)	289	408
Queen. Greenwood B. and L.		James M. Foreman et al	291	302
Atkins	George H. et al	Helen E. Davis Corporation	291	537
Arg.	Geo. O. et al	Hillsboro Queen Anne Co-operative	293	64
Abbott	George M. et al	Herman R. Phillips	296	301
Allen	George S. et al	Branch C. Vainwright	297	237
Armour	George B. et al	Laura E. Harrington	297	271
Abbott,	George M. et al	Frances H. Abbott	300	506
Abbott,	George M. et al	William S. Abbott	300	507
Association Georgetown Bldg + Loan		Mary J. Dasey	301	115
Adams	George J. et al	David B. Joseph, et al	303	256
Alderson	George F. et al	Norman R. N. Firoz, et al	304	423
Atkins	George B. et al	Edgar M. Welch	305	143
Ass'n.	Georgetown B. + L.	Alice A. Wingate	305	466
Assn.	Georgetown B. + L.	Nutter J. Marvell, et al	306	425
Allen	George S. et al	State of Delaware	299	94
Adams	Blenna W. et al	State of Delaware	299	428
Adkins	George H., et al	State of Delaware	299	495
Adkins	George Aldon, et al	State of Delaware	299	523
Anderson	Gilbert V. et al	Albert Wayne Burton	308	153
Adkins	Gardner, F. et al	C. L. McCabe Co. Inc.	308	505
Anderson	Gilbert V. et al	Harold F. Kreeper, et al	311	490
Abbott	George M., et al	Herman R. Phillips	311	498
Anderson	Gilbert V. et al	George H. Adkins	312	356
Anderson	Gilbert V. et al	J. Reese White	314	373
Abbott	George M., et al	George H. Gillespie, Sr.	314	533
Anderson	George H. et al	Richard P. Nichols, Jr.	315	178
Altholt.	Gertrude, et al	John G. Faulk, et al	316	334
Adams,	George G. et al	Lillian Hammond	316	403
Adkins,	Gardner F. et al	Co. S. McCabe, et al	317	200
Anderson,	George G.	John F. Hammond,	317	533
Allen.	George S. et al	Edward G. Vincent, et al	320	143
Allen.	George S. et al	Branch Vainwright	320	150
Alderson.	George S.	George V. Horton,	321	236
Adkins.	George H. et al	George S. Outten	324	342
Anderson.	George H. et al	State of Delaware	323	179
Anderson.	Gilbert V. et al	Harley B. Mitchell	326	492
Anderson.	Gilbert V. et al	Gardner G. Ellis	326	537
Adams.	George J. et al	Earl S. Adams, et al	327	139
Anderson.	Gilbert V. et al	Co. S. Lindsey, et al	327	298

GRANTOR	To	GRANTEE	Book	Page
Anderson,	Gilbert O. st.	William J. Parsons,	327	419
Anderson,	Gilbert O. st.	A. Prayue Burton,	328	130
Anderson,	Gilbert O. st.	Maurice Adleman, st.	328	138
Assn, Georgetown B. and F.		John J. Williams,	329	281
Adkins,	George H. st.	George F. Cutler,	330	571
Adkins,	George H. st.	Tomson's Inc,	331	49
Anderson,	Gilbert O. st.	St. Blaine Adkins,	331	321
Adkins,	George H. st.	Alex Tingle, jr.,	331	380
Adkins,	George B. st.	William B. Praganan, jr.,	331	459
Adkins,	George B. st.	F. L. M. Fembler, st.	331	484
Assn	Georgetown, B. & F.	William C. Thrill, st.	331	504
Adkins,	Gardner S. st.	David Polin, st.		
		"Trading as Polin Realty Co." st.	332	74
Adkins,	George H. st.	Alex Tingle, jr.,	333	571
Adkins,	Gardner S. st.	Lida L. Murray,	334	414
Anderson,	Gilbert O. st.	Harold Kruger,	337	74
Adkins,	George H. st.	George H. Haper, jr.,	339	281
Anderson,	Gilbert O. st.	Charles C. Moore, jr., st.	341	27
Anderson,	George H. st.	Koustrou - White, Co.,	344	182
Assn,	Georgetown B. & F.	Oscar M. Thomas, st.	346	53
Allan,	George S. st.	State of Delaware	345	75
Adkins,	George H. st.	Carlton L. Linge, st.	347	120
Abbott,	George M. st.	Francis Abbott Mayden, st.	347	412
Adkins,	George H. st.	Delaware Power & Light Co.,	348	53
Assn,	Georgetown B. & F.	John J. Clark, st.	350	229
Allan,	George S. st.	George C. Phillips,	352	30
Allan,	George S. st.	Ira A. B. Allan,	352	32
Adkins,	George H. st.	Goland Thomas, st.	356	417
Adams,	Gleanna G. st.	James Sherman Neal,	358	435
Adams,	Gleanna G. st.	James Sherman Neal,	358	444
Adkins,	Gardner S. st.	J. Conu Scott,	359	284
Amosmith,	George S.	Roy P. Adams, st.	359	471
Adams,	Gertrude A. st.	Ernell P. Thompson, st.	364	418
Audelotte,	George S. st.	Ernest S. Gilledge,	365	81
Wish,	Grace L. st.	John S. Grandou,	366	271
Arden,	George	Greenbury Messer, st.	368	457
Anderson,	Gladys J. st.	Ford M. Garrison, jr.,	372	367
Anderson,	Gladys J. st.	Tomson's, Inc,	373	390
Anderson,	Gladys J. st.	St. Blaine Adkins,	373	426
Anderson,	Gladys J. st.	Velva O. Wilson, st.	374	66

AAD980

GRANTOR	To	GRANTEE	Book	Page
Anderson,	George H. et al	Herschel N. Kelso,	375	221
Abbott,	George M. et al	James J. Alexander, et al	375	462
Abbott,	George May	Ruth Catherine Abbott,	376	208
Abbott,	George M. et al	Margaret Summing	377	183
Abbott,	George M. et al	William H. Mitchell	377	394
Aires,	Gregory J. et al	Nettie J. McReynolds,	380	105
Adams,	Frank E. et al	Myrtle E. Deisen, et al	383	407
Adams,	Lucretia J. et al	Wm. E. Ellingworth, et al	383	482
Atkins,	George B.	Licenses and Administration Co.,	383	539
Atkins,	George B.	State of Delaware,	383	539
Adams,	Grace et al	Eva H. P. Pay,	384	72
Aires,	Gregory J. et al	Delaware Canal & Light Co.,	379	303
Adams, Mrs.	Anna R. Wright, et al	Ralph Whately, et al	385	383
Adams,	Anna R. Wright, et al	William J. Larkin,	385	519
Abbott,	George M. et al	G. Martin Atkins,	393	596
Adams,	George P. et al	C. Clinton Hastings,	394	270
Adams,	Annora J. et al	Mary Reed,	394	398
Aires	Gregory J. et al	Henlopen Acres, Inc.	396	109
Autman	G. Francis et al	Henlopen Acres, Inc.	396	109
Arthur,	George W. et al	John N. McPherson, et al	399	449
Ashton,	Groves N. et al	Leona M. Neuman, et al	409	191
Adams,	Glenna Wright et al	Albert E. James, et al	414	433
Anderson,	George H.	State of Delaware,	403	427
Aiman,	Gilbert G.	Harvey D. Hitchens, et al	415	139
Adams,	George F. et al	John D. Farns,	415	466
Affeld,	George Edward et al	Clifford J. Donovan, et al	419	138
Adams,	George et al	Theodore C. Hastings, et al	426	443

	GRANTOR	To	GRANTEE	Book	Page
	Adams	Henry etal	William Jacobs	29	223
	Atherton	Humphrey	Isaac B. Marshall	29	446
	Adams	Henry etus	Roger Wright	32	145
	Adams	Henry etal	Rachel Huffington	36	24
	Adams	Henry etal	Moses Adams	45	26
	Adams	Henry etal	James H. Phillips	49	89
	Austin	Henry etus	Booy Passwaters	51	37
	Austin	Henry etus	Booy Passwaters	51	39
	Austin	Henry etal	John B. Hemans	59	230
	Atkins	Henry et. etus	James H. Carby	61	425
	Adams	Henry	David M. Knowles	64	96
	Ayers	Henry etus	Thomas R. Steel	64	374
	Austin	Henry etus	James Houston	66	62
	Adams	Henry etal	Andrew J. Horsey	72	105
	Austin	Henry etal	Simeon Pennewill	73	510
	Allen	H. R. etal	John A. Adkins	92	378
	Andrews	Harriett B. etal	Isaac N. Hearn	96	515
	Adams	Henry C. etal	Rueben J. Allen	100	141
	Allen	Horace et. etus	Annie E. Adams etal	100	143
	Austin	Henry etus	John W. Austin	101	206
	Adams	Henry etal	William B. Wolfe etal	103	572
	Adams	Henry C. etus	James H. Massey	105	342
	Adams	Herbert C.	Willie Kaller	108	315
	Adams	Henry etus	Samuel J. Bradley	109	512
	Adams	Henry etal	David M. Hitch	111	171
	Adams	Henry	George H. C. Adams	112	6
	Adams	Henry C. etus	Isaac Lessly	114	243
	Albers	Henry etus	Orren G. Fenner	114	287
	Austin	Henry etus	Henry Austin Jr.	117	223
	Auston	Henry etus	Rachel D. Shaw	117	529
	Auston	Henry etus	Rachel D. Shaw	117	598
	Auston	Henry etus	John W. Auston	118	441
	Adams	Herbert C. (Adm)	Margaret Adams	118	499
	Adams	Herbert C. (Adm)	Emmanuel W. Twilley	118	504
	Auston	Henry etus	William I. Simpson	118	573
	Austin	Henry Jr.	William H. Buell	121	141
	Abbott	Henry H. etal	John S. Burnell	123	244
	Atkinson	Harriet H.	Charles M. Adams	124	90
	Adams	Herbert C. etus	E. W. Twilley	124	580
	Aydelott	Henry etal	George H. Thest	136	302

A11930

GRANTOR	To	GRANTEE	Book	Page
Auston	Herbert G. et al	Vaughan S. Collins	138	65
Adams	Harry R. et al	Philip L. Cannon	143	513
Adams	Harry R.	Frederick Christopher	144	419
Auston	Henry et al	James Deputy (of S)	145	205
Adkins	Hetty	Charles W. Hickman	146	540
Adams	Harry R. et al	Norman Collison	147	572
Anderson	Harry J. et al	Erva L. King	151	297
Austin	Henry et al	(Grandson of Henry Austin - Unnamed)	156	137
Austin	Herbert G. et al	Vaughan S. Collins	157	22
Adkins	Harry D. et al	Charles F. Hudson	158	97
Austin	Harry G. et al	Frank Hauck et al	158	368
Adams	Herbert C. et al	Willie M. Cannon et al	159	207
Adams	Herbert C. et al	John M. C. Moore	161	32
Ake	Harry J. adm.	Thomas Jester	163	401
Austin	Herbert G. et al	Ann C. Owens	164	401
Austin	Herbert G. et al	Leonard G. Hoffman et al	166	157
Austin	Harry G. et al	Frank Hanch et al	166	574
Anderson	Harry J. et al	W. D. Smith	168	580
Anderson	Harry J. et al	Philip H. Smith	168	583
Anderson	Harry J. et al	John F. Smith	168	585
Anderson	Harry J. et al	Amanda J. Short	168	588
Anderson	Harry J. et al	Ella M. Lofland	168	592
Anderson	Harry J. et al	Shepherd M. Isaacs	169	303
Ake	Hiram J. et al	John W. Radish	170	195
Adams	Henry C. et al	Capl H. O'Neal	170	458
Ash	Harlan C. et al	George H. Hall	170	596
Argo	Hester A. et al	Thomas J. Farns	183	387
Ash	Harlan C. et al	Erin J. Cook	187	95
Adams	Herbert C. et al	Lillie M. Adams	193	55
Ake	Harry J. et al	Harry C. Layton	193	61
Almond	Houston B. et al	Joseph H. Col et al	194	141
Argo	Harry H. et al	James B. Jackson	194	175
Adams	Herbert C. et al	Solomon J. Rhodes	194	383
Anderson	Harry J. et al	Lawrence C. Harris	195	524
Adkins	Harry D. et al	Edward J. Adkins	197	324
Ake	Harry J. et al	Laura J. Vincent	198	168
Argo	Harry H. et al	Horace P. Draper	198	468
Almond	Houston B. et al	Brooks L. Marvel	203	217
Almond	Houston B. et al	William S. Kinney	204	342
Ake	Harry J.	State of Delaware	204	395

	GRANTOR	To	GRANTEE	Book	Page
	Uke	Harry J.	State of Delaware	204	398
	Austin	Henry et al	Clement Lyons	204	549
	Almond	Huston B. et al	Edward Clarence Vincent	204	581
	Adkins	Harry D. et al	Mary G. Sings et al	206	240
	Adams	Herbert K. et al	William D. Mc. Cabe	207	192
	Atkins	Harry D. et al	William R. Mc. Cabe	208	26
	Ashley	Howard F. et al	Joshua H. Smith	210	565
	Allen	Howard F. et al	Addie M. Allen	213	231
	Allen	Herman et al	Lee R. Hill	214	61
	Allen	Howard F. et al	Lee R. Hill	214	61
	Adams	Ketty et al	Edgar G. Calloway	220	185
	Allen	Howard F. et al	Enterprise Milling Co.	222	201
	Adkins	Hannah	Lonia Adkins	223	545
	Argo	Howard et al	Howard Johnson	223	579
	Argo	Harry H. et al	E. Hubbard Argo	224	244
	Argo	Hester A.	John H. J. Armour	224	247
	Austin	Herbert G. et al	Zita B. Clark	224	370
	Argo	Harry H. et al	Grover C. Draper	230	562
	Anderson	Harry J. et al	Effie M. Pruitt	232	456
	Adams	Herbert H. et al	Frederick Eckhart et al	238	385
	Adkins	Hannah	Charlie H. Hickman et al	245	262
	Anderson	Harry J. et al	Isaac L. Smith	247	220
	Anderson	Harry J. et al	John Wedderburn	250	444
	Anderson	Harry J. et al	John Wedderburn	250	446
	Addy	Benkitta et al	George Bissett et al	256	41
	Argo	Harry H. et al	William Shockley Dougherty	256	443
	Allen	Herman et al	Trustees of Seaford Circuit M.E. Church	258	551
	Argo	Harry H. et al	Wallace H. Jefferson et al	259	476
	Anderson	Herman K. et al	Clarence Robinson et al	260	451
	Allen	Howard F. et al	Howard G. Hitchens	262	95
	Argo	Harry H. et al	State of Delaware	264	42
	Allen	Henry G. et al	William B. Elliott et al	264	505
	Annett	Kelah et al	State of Delaware	266	422
	Anderson	Harry J. et al	State of Delaware	266	1
	Austin	Herbert G. et al	Emily P. Bissell	274	399
	Anderson	Harry J.	Sinclair Refining Co.	275	64
	Anderson	Harry J. et al	State of Delaware	276	145
	Allen	Howard F. et al	Sherman Ralph Hill	277	216
	Adams	Dr. Harry B. et al	Sea and Pines Inc.	279	228
	Adams	Herbert C.	James E. Jull et al	282	145

AAD930

GRANTOR	To	GRANTEE	Book	Page
Amblor	Howard M. et ux	Frieda Hagdorn	285	207
Amblor	Howard M. et ux	Frieda Hagdorn	285	209
Anderson	Harry J. et ux	Robert H. Rickards	287	211
Adams	H. Ellen et al	Wm. H. Adams et ux	289	320
Adams	Harry H. et al	State of Delaware	292	14
Almond	Huston B. et al	United States of America	294	316
Alexander	Harry H. et ux	William E. Ferguson, et ux	297	68
Argo	Howard E. et al	J. Edward Roberts, et ux	303	378
Adams	Hattie M. et al	Midford Trust Co.	304	71
Adams	Harry W. et al	Midford Trust Co.	304	71
Alexander	Harry W. et ux	William R. Simpler, et ux	305	5
Alexander	Harry W. et ux	Preston E. West	305	258
Argo	Hubbard, et al	Carlton Clifton, et ux	306	237
Almond	Huston B. et al	Seaford Development Co. Inc.	307	282
Alexander	Harry W. et ux	J. Benson Allen	308	182
Austin	Harold J. et ux	Sun Oil Company	308	485
Austin	Harold J. et ux	Freeman J. Bennett, et ux	311	408
Argo	Hubbard, et al	Robert Casswaters	312	180
Allen	Howard F. et ux	James K. Phillips, Jr.	313	244
Alliger	Hilda H. et al	Chuster J. Lynch, et ux	316	260
Ashbridges	Henry S. et al	Eugene L. Hayden	317	151
Argo	Harry H.	Arthur B. Dodd, et ux	318	160
Alexander	Harry H. et ux	Dorothy G. Craft	318	299
Argo	Harry H.	John H. Geyer, Jr.	324	345
Allen	Hecky A. et ux	Marguerite Morrison	324	385
Alexander	Harry H. et ux	State of Delaware	325	494
Altman	Hazel C. et al	Raymond L. Dayton, et ux	326	299
Allen	Harry Parker, et ux	Charles Neil Moore	326	337
Atwell	Howard Wesley	John Frederick Miles	327	101
Adams	Henry A. et al	William E. Pettyman	327	493
Atwell	Richard S. et ux	George Asa May, et ux	328	465
Anderson	Harry J.	Edna Love	328	488
Allen	Howard J. et ux	Paul E. Sigrist	328	498
Alexander	Harold, et al	George Bradley Datta, et ux	329	23
Anderson	Harry J. et al	Susan S. Frye	329	113
Atkins	Harry D. et ux	Robert B. Smith, et ux	340	25
Adams	H. Burl et ux	Anna N. Elser	340	539
Allen	Howard J. et ux	Norman Gilbert Allen, et ux	341	72
Atwell	Howard M. et ux	Delaware Rural Electric Assn	342	357
Atwell	Howard M. et ux	Rodney Wilson	346	129

GRANTOR	To	GRANTEE	Book	Page
Abbott,	Howard S. et al	Birtha C. Loppard	346	340
Andrew,	Howard P. et al	Laf. Qual. Thomas	346	387
Alexander,	Harry G. et al	State of Delaware	335	402
Alexander,	Harry G. et al	State of Delaware	335	230
Atwell,	Howard G. et al	John H. Atwell	347	186
Adams,	Howard H. et al	Henry G. Chipman	348	388
Abbott,	Howard S. et al	Delaware Comm. Light Co.	349	128
Alkins,	H. G. et al	Lora Morris	349	567
Abbott,	Howard S. et al	Broadkill Poultry Co. Inc.	350	589
Allen,	Howard S. et al	Joseph A. Sigrist	353	35
Adams,	Howard H. et al	Edmund Hitchins	353	71
Anderson,	Harry J. et al	H. Blaine Atkins	353	128
Allen,	Howard S. et al	Samuel H. Messick	354	50
Anderson,	Howard P. et al	John C. Laub	356	185
Alexander,	Harry G. et al	Oliver D. Johnson	356	271
Anderson,	Howard P. et al	William H. Draper	356	332
Allen,	Howard S. et al	Delaware Rural Electric Dist.	350	173
Ayers,	Harry R. et al	Harry R. Ayers, Jr.	360	309
Alans,	Montag Lindsey	Katherine C. Krauser	360	512
Andrews,	Harry	Delaware Comm. Light Co.	361	309
Ayers,	Harry R. et al	Richard Herbert Munday	364	248
Ayers,	Harry R. et al	Richard Herbert Munday	364	248
Alexander,	Harry G. et al	Fred Vogel	364	593
Abbott,	Howard S. et al	Sylvester M. Forness	365	79
Abbott,	Howard S. et al	Delaware Comm. Light Co.	365	447
Alexander,	Harry G. et al	Byston E. West	366	90
Allen,	Harman et al	Harlan A. Gillie	366	283
Alexander,	Harry G. et al	Edwin D. Grumell	366	396
Ayers,	Harry R. et al	Woodrow G. Steen	367	49
Abbott,	Howard S. et al	Abbott Supply Co.	367	226
Abbott,	Howard S. et al	Herbert E. W. Barr	368	138
Allen,	Harriett A. et al	Franklin Gladis	369	191
Abbott,	Howard S. et al	Sylvester M. Forness	370	162
Abbott,	Howard S. et al	Sway Post M. & American Legation	372	46
Ayers, Sr.	Harry R. et al	James H. Phillips	372	465
Ayers, Jr.	Harry R. et al	James H. Phillips	372	465
Atkins,	Howard et al	James E. Galle, Jr.	372	574
Andler,	Howard M. et al	Albert L. Morris	374	162
Adams,	Hilda C. et al	Marshall C. Wilson	376	43
Allen,	Howard S. et al	State of Delaware	343	455

A4980

GRANTOR	To	GRANTEE	Book	Page
Argo	H. Russell ^{et al}	Brona C. Flawley	380	404
Alexander	Harry B. ^{et al}	Dorsey Batard, ^{et al}	380	577
Aiken	Harold F. ^{et al}	Clifford C. Baylis, ^{et al}	382	140
Ayres	Harry P. ^{et al}	Lee S. Hersey, Jr., ^{et al}	383	410
Ayres	Harry P. ^{et al}	Lee S. Hersey, Jr., ^{et al}	383	410
Adams	Wace ^{et al}	Eva H. O'Farrell	384	72
Aubrey	Howard M. ^{et al}	George Collins, ^{et al}	384	266
Abbott	Howard S. ^{et al}	Deane Crown Light Co.	379	256
Ayres, Harry R. Jr.	Special Power of Attorney	Ralph S. Baker	387	217
Ayres	Harry R. Jr., ^{et al}	Ralph S. Baker	387	217
Wash	Harry B. ^{et al}	Gladys M. Palmer	392	50
Anderson	Harry P. ^{et al}	Oliver S. Johnson	394	503
Adkins	Harner ^{et al}	Helen G. James	395	167
Ash	Harry B. ^{et al}	Ernest Preston Hazard	395	370
Argo	Harry H. ^{et al}	Harry Russell Argo, ^{et al}	397	357
Abbott	Howard S. ^{et al}	Paramount Realty, Inc.	400	36
Anderson	Helen C. ^{et al}	Madison Willis	406	362
Absher	Hattie ^{et al}	Lloyd C. Absher	408	534
Arthur	Harry E. ^{et al}	Paul W. Howe, ^{et al}	409	149
Ayres	Harry P. ^{et al}	Lambert P. Ayres, ^{et al}	412	534
Abbott	Howard S. ^{et al}	Delaware Power & Light Co.	389	217
Ayres	Harry P. ^{et al}	Lambert P. Ayres, ^{et al}	416	391
Ayres	Harry P. ^{et al}	Lambert P. Ayres, ^{et al}	416	392
Allman	Henry H. ^{et al}	Adelle S. Senior	419	388
Ayres	Harry P. ^{et al}	Sussex Realty Co.	422	114
Askins	Helen ^{et al}	Mary E. Askins	422	226
Allman	Henry H. ^{et al}	Charles F. Kelly, ^{et al}	431	496
Alexander	Harry W. ^{et al}	Lee Coulburn	431	507
Ash	Harry B. ^{et al}	Gladys M. Palmer	432	73

	GRANTOR	To	GRANTEE	Book	Page
	Aydelott	Isaac	Mary	Evans	26 362
	Ayer	Isaac et ux	Curtis	Shockley	35 60
	Adams	Isaac et ux	Joseph	Sharp	35 392
	Adams	Isaac et al	Thomas	Willen	44 376
	Adams	Isaac M. et al	Obed O.	Baker	47 211
	Atkins	Isaac et al	Joshua	Ingram	47 375
	Adams	Isaac et ux	Thomas	Adams	47 476
	Austin	Isaac et al	Peter F.	Causesy	48 219
	Adams	Isaac	Thomas	Adams	51 8
	Adams	Isaac	Alford	Adams	51 12
	Atkins	Isaac et ux	Nathaniel	Ingram	51 179
	Atkins	Isaac et al	Eliza A.	Purnell et al	55 279
	Adams	Isaac et al	John W. W.	Wootten	56 96
	Adams	Isaac J. M. et al	John W. W.	Wootten	56 96
	Adams	Isaac et al	Daniel	Hastings	57 501
	Adams	Isaac J. H. et al	Daniel	Hastings	57 501
	Austin	Isaac et al	John B.	Hemans	59 230
	Austin	Isaac et ux	Henry	Hall et al	64 444
	Adams	Isaac J. H. et al	Edward B.	Bell	65 376
	Austin	Isaac et al	Henry	Austin	70 138
	Adams	Isaac J. H. et ux	Noah	Phillips	79 577
	Agens	Ida H. et al	Clara B.	Vent	103 210
	Adams	Isaac J. H. et al	John C.	Rodney	108 98
	Adams	Isaac J. H. et al	Herbert C.	Adams	112 311
	Adkins	Isaac J. et al	Alphens D.	Ellis	122 141
	Adkins	Isaac J. et al	George F. C.	Ellis	122 143
	Adkins	Isaac J. et al	Barkley C.	Ellis	122 216
	Adkins	Isaac H.	Henry B.	Sirman	159 528
	Adkins	Isaac	Virgil M.	Adkins	166 488
	Anderson	Ida K. et al	William D.	Smith	168 580
	Anderson	Ida K. et al	Philip H.	Smith	168 583
	Anderson	Ida K. et al	John F.	Smith	168 585
	Anderson	Ida K. et al	Amanda J.	Short	168 588
	Anderson	Ida K. et al	Ella M.	Lofland	168 592
	Anderson	Ida K. et al	Shepard M.	Isaac	169 303
	Amend	Isabelle C. et al	William G.	Barto	172 190
	Abbott	Ida H.	Matilda A.	Jones	173 261
	Atkins	Ira S.	John H.	Burton	174 467
	Allen	Ida M. et al	William G.	Wainwright	182 83
	Andrews	Ida B. et al	Henry L.	Barker	184 376

A11980

GRANTOR	To	GRANTEE	Book	Page
Andrews	Ida B. etal	Lydia D.	Suitt	186 174
Allen	Ira A. B. etus	William F.	Allen	195 134
Anderson	Ida K. etal	Lawrence C.	Harris	195 524
Allen	Ida D. etal	Cora M.	Smith	203 212
Allen	Ira A. B. etas	Cora M.	Smith	203 212
Allen	Ira A. B. etal	Bertha	Johnson	204 418
Allen	Ida D. etal	Bertha	Johnson	204 418
Allen	Ida D.	Samuel S.	Smith etus	206 522
Abbott	Ida W. etal	James	Foster	209 64
Abbott	Imly S. etus	Hannah	Adkins	215 422
Abbott	Imly S. etus	Chas. B.	Coffin etus	218 179
Abbott	Imly S. etus	William E.	Manlove	231 570
Abbott	Imly S. etus	George T.	Rodney	239 14
Anderson	Ida K. etal	Isaac L.	Smith	247 220
Atkins	Isaac T. etus	Frank	Hudson etus	249 384
Abbott	Imly S. etus	Harry D.	McCullough	249 387
Abbott	Imly S.	Olevia	Abbott	251 123
Abbott	Imly S. etus	Alfred B.	Davidson ^{etus}	254 425
Adkins	Ira etus	Augustus M.	Conner	256 111
Adams	Ira	George Raymond	Johnson	257 570
Adams	Isaac etal	Harry	Barbarike ^{etus}	270 155
Abbott	Imly S. etus	John F.	Edgingworth ^{etus}	271 170
Allen	Ira A. B. etus	Hastings	Eskridge + Co.	273 278
Allen	Ira A. B. etal	Sarah Elizabeth	Cutten etal	274 391
Allen	Dr. Ira A. B. etal	State of	Delaware	276 292
Allen	Dr. Ira A. B. etal	State of	Delaware	276 292
Andicus	Ida B. etal	E. Wilson	Owens	277 293
Allen	Ira A. B. etus	George S.	Allen etal	279 384
Adkins	Ira B. etus	Eastern Shore	Public Service Co.	280 21
Adkins	Ira B. etus	John M.	Trosvenor	281 284
Arnold	Isabel	Cornelia E.	Buchanan ^{etal}	281 299
Abbott	Imly S. etus	George P.	Reideman	282 577
Adams	Ida F. etal	Fannie E.	Cordrey	286 73
Adkins	Ira B. etus	Herschel V.	Maddox etal	288 157
Allen	Ira A. B. etus	Arthur J.	Handy etus	288 545
Arnold	Isabel etal	Robert J.	Carey etus	290 12
Abbott	Imly S. etus	Bessie M.	Adrien	291 594
Allen	Ira A. B. ^{etal}	Charles Russell	Snyder etus	301 227
America	International Harvester Co.	Louis E.	Noble	301 509
Allen	Isaac A. etus	Vallant Fertilizer Co.		302 226

GRANTOR		To	GRANTEE		Book	Page
Allen	Ira A. B. et ux	Henry N.	Morgan, et ux	304	133	
Allen	Ira A. B. et ux	Eugene F.	Hill	304	337	
Allen	Ira A. B. et ux	Paul K.	Stewart, et ux	304	366	
Allen	Ira A. B. et ux	Arthur	Graham	307	216	
Adkins	Ira B. et ux	Catherine A.	Bainbridge	307	548	
Allen	Ira A. B. et ux	State of	Delaware	299	92	
Allen	Ira A. B. et ux	State of	Delaware	299	94	
Allen	Ira A. B. et ux	Charles Russell	Snyder et ux	308	205	
Allen	Ira A. B. et ux	Eugene F.	Hill	309	350	
Adams	Ida M., et ux	The Town of	Seaford, et ux	309	482	
Allen	I. A. B., et ux	The Town of	Seaford, et ux	309	482	
Adkins	Ira B., et ux	Rhoda	Tricks, et ux	311	375	
Allen	Ira A. B. et ux	Howard S.	Bursel	312	27	
Austin	Irwin M. et ux	James	Friedel	312	299	
Alburn	Ira R.	Harvard M.	Ambley, et ux	316	110	
Allen, Dr.	I. A. B. et ux	Blanche	Davis	317	579	
Allen, Dr.	Ira A. B. et ux	John Wallace	Gyouch, M.D.	318	478	
Allen, Dr.	Ira A. B. et ux	J. Emory	Miles	320	284	
Allen	Ira A. B. et ux	Eastern Shore	Pub. Serv. Co.	322	1480	
Abbatt, Ida		Clarence B.	Walsh, et ux	324	191	
Allen	Ira, A. B. et ux	S. Lida	Williams	324	357	
Allen	Ira A. B. et ux	Ernest R.	Hughes, et ux	324	361	
Allen	Ira A. B. et ux	Robert R.	Sherman	324	411	
Allen	Ira A. B. et ux	William B.	Mearns	324	551	
Allen, Dr.	Ira A. B. et ux	Howard Wesley	Atwell	325	45	
Allen, Dr.	Ira A. B. et ux	Ernest R.	Butler, et ux	325	63	
Allen	Ira A. B. et ux	Robert B.	Lankey	325	393	
Allen	Ira A. B. et ux	Catherine M.	Bardsly	325	420	
Allen, Dr.	I. A. B. et ux	State of	Delaware	325	521	
Allen	Ira A. B. et ux	Lulu M.	Floyd	327	483	
Allen	Ira A. B. et ux	George C.	Phillips, et ux	328	22	
Allen	Ira A. B. et ux	Bessie May	Phillips	328	24	
Allen, Dr.	Ira A. B. et ux	Ernest R.	Butler, et ux	328	429	
Allen	Ira A. B. et ux	I. Benson	Allen	328	502	
Allen	Ira A. B. et ux	Some of	Seaford	329	103	
Allen, Dr.	Ira A. B. et ux	Dr. Ira Benson	Allen	329	170	
Allen	Ira A. B. et ux	Minnie A.	Edgitt	329	230	
Allen	Ira A. B. et ux	Charles E.	Moore, et ux	329	294	
Allen	Ira A. B. et ux	Some of	Seaford	330	15	
Allen, Dr.	Ira A. B. et ux	William J.	Allen	330	380	

AAD980

GRANTOR	To	GRANTEE	Book	Page
Allen,	Trs. A. B. et al.	William S. Allen,	330	383
Allen,	Trs. A. B. et al.	Robert P. Sherman, et al.	331	315
Austin,	Trs. M. et al.	Leewood J. Foskey, et al.	331	388
Allen,	Dr. Trs. A. B. et al.	David C. Bristol, Jr., et al.	332	48
Allen,	Trs. A. B. et al.	James S. Webb, et al.	334	359
Allen,	Trs. A. B. et al.	Sydney A. Brookhouser,	334	466
Allen,	Trs. A. B. et al.	James C. Lloyd,	337	474
Allen,	Trs. A. B. et al.	Charles R. Burton,	337	476
Allen,	Trs. A. B. et al.	William S. Burton,	338	428
Allen,	Trs. A. B. et al.	Harold H. Brown,	338	430
Allen,	Trs. A. B. et al.	Samuel S. Smith, et al.	339	212
Allen,	Trs. A. B. et al.	John Sacka, et al.	342	226
Allen,	Dr. Trs. A. B. et al.	George B. Brittingham,	342	575
Allen,	Trs. A. B. et al.	Irene S. Ross,	344	21
Allen,	J. Benson,	George B. Brittingham,	344	144
Allen,	Dr. J. B. B. et al.	Kelcey C. West,	345	448
Atkins,	Trs. S. et al.	Thomas H. Butler, et al.	346	462
Allen,	Dr. Trs. A. B. et al.	State of Delaware	355	12
Delaware,	Isaac, et al.	State of Delaware	355	150
Andersson,	Ida A.	State of Delaware	355	152
Archibald,	Independent Order			
Andersson,	Slide No. 25, Trustees	State of Delaware	355	107
Atkins,	Trs. S. et al.	James Everett Moore, et al.	348	148
Argo,	Trs. C.	Orna M. Peltzman,	348	302
Argo,	Trs. C.	Orna M. Peltzman,	349	528
Allen,	Trs. A. B. et al.	Frank G. Wiley, et al.	350	132
Allen,	Trs. P. et al.	Mae Hall Mrs. Cobe,	351	104
Allen,	Trs. A. B. et al.	Ludwig Porzback, et al.	351	264
Allen,	Trs. A. B. et al.	Charles S. Jones, et al.	351	512
Allen,	Trs. A. B. et al.	George H. Carey, et al.	351	561
Allen,	Trs. A. B. et al.	John J. Conway, et al.	352	496
Allen,	Trs. A. B. et al.	Robert G. Murray,	352	533
Allen,	Trs. A. B. et al.	Etta M. Hardesty,	352	560
Allen,	Trs. A. B. et al.	Laurance C. Allen,	354	39
Allen,	Trs. A. B. et al.	G. P. Lory, Jr.,	354	88
Allen,	Trs. A. B. et al.	Fruitt G. Hill, et al.	354	91
Allen,	Trs. A. B. et al.	Clarence Allen, et al.	354	149
Allen,	Trs. A. B. et al.	William S. Allen,	354	390
Allen,	Trs. A. B. et al.	Edwood J. Jones,	354	414
Allen,	Trs. A. B. et al.	Eldert G. Lynch,	355	107

	GRANTOR	To	GRANTEE	Book	Page
	Allen.	Mrs A. B. [unclear]	William M. Linn, [unclear]	355	115
	Allen.	Mrs A. B. [unclear]	James F. Marine, [unclear]	355	299
	Allen.	Mrs A. B. [unclear]	H. Gray	355	396
	Allen.	J. Benson	Harry G. Alexander, [unclear]	356	154
	Allen.	Mrs A. B. [unclear]	Edrence R. Curfman, [unclear]	356	284
	Allen.	Mrs A. B. [unclear]	Norothy	356	338
	Allen.	Mrs A. B. [unclear]	John	356	380
	Allen.	Mrs A. B. [unclear]	Harlan H. Marvel, [unclear]	357	350
	Allen.	Mrs A. B. [unclear]	Mattie J. Pruitt	357	413
	Allen.	Mrs A. B. [unclear]	Paul C. Mulrine	358	26
	Allen.	Mrs A. B. [unclear]	Shelly Orlando Spicer, [unclear]	358	161
	Allen.	Mrs A. B. [unclear]	Doris A. Allen, [unclear]	359	80
	Allen.	Mrs A. B. [unclear]	John J. Conway, [unclear]	360	25
	Allen.	Mrs A. B. [unclear]	Ruby K. Stone.	360	257
	Allen.	Mrs A. B. [unclear]	Branch	360	258
	Allen.	Mrs A. B. [unclear]	John G. Barron, [unclear]	360	530
	Allen.	Mrs A. B. [unclear]	Alan G. Chipman, [unclear]	361	232
	Allen.	Mrs A. B. [unclear]	Robert G. Bishop,	361	540
	Allen.	Mrs A. B. [unclear]	Albert J. Malitor, [unclear]	362	80
	Allen.	Mrs A. B. [unclear]	E. Elwood Moore, [unclear]	362	140
	Allen.	Mrs A. B. [unclear]	J. Altou Spady,	362	487
	Allen.	Mrs A. B. [unclear]	Charles P. Taylor, [unclear]	363	172
	Allen.	Mrs A. B. [unclear]	William B. Graham,	364	274
	Allen.	Mrs A. B. [unclear]	Robert C. Sull,	364	301
	Allen.	Mrs A. B. [unclear]	Warren L. Allen, [unclear]	364	322
	Adams.	Ida Morgan	Ray Allen	364	382
	Allen.	Mrs A. B. [unclear]	George L. Lehman,	364	412
	Allen.	J. Benson	John B. Webb, [unclear]	364	504
	Antel.	Irvin M.	Delaware Power Light Co.,	365	430
	Allen.	Mrs A. B. [unclear]	Allen H. Siggs,	365	541
	Allen.	Mrs A. B. [unclear]	Allen H. Siggs,	365	543
	Allen.	Mrs A. B. [unclear]	Edgar G. Whisick, [unclear]	366	75
	Allen.	Mrs A. B. [unclear]	Fire Oil Products Co.,	366	301
	Allen.	Mrs A. B. [unclear]	W. Eldon Harper,	367	212
	Allen.	Mrs A. B. [unclear]	Wilbur B. Skyles, [unclear]	367	459
	Allen.	Mrs A. B. [unclear]	Monticoke Service, Inc.,	368	26
	Allen.	Mrs A. B. [unclear]	George C. Lestwood,	368	190
	Allen.	Mrs A. B. [unclear]	George H. Turner,	368	212
	Allen.	Mrs A. B. [unclear]	William J. Handy,	369	248
	Allen.	Mrs A. B. [unclear]	Otto B. Chapman, Jr.,	370	199

A49350

GRANTOR	To	GRANTEE	Book	Page
Allen,	Mrs. A. B. ^{stat}	Otto B. Chasman, Jr., ^{stat}	370	201
Allen,	Mrs. A. B. ^{stat}	Walter H. Langford	370	204
Allen,	Mrs. A. B. ^{stat}	Clayton C. Sneyer,	370	424
Allen,	Mrs. A. B. ^{stat}	Ralph A. Moore,	371	151
Allen,	Mrs. A. B. ^{stat}	Catherine M. Gardsley,	372	72
Allen,	Mrs. A. B. ^{stat}	Ernest R. Hughes, ^{stat}	372	275
Allen,	Mrs. A. B. ^{stat}	James Robert Whitman, ^{stat}	373	172
Abbott,	Emily S. ^{stat}	Lloyd R. Livens, ^{stat}	373	263
Allen,	Mrs. A. B. ^{stat}	James E. Lloyd,	373	305
Allen,	Mrs. A. B. ^{stat}	Harley Marine,	373	552
Allen,	Mrs. A. B. ^{stat}	J. Carl Hastings,	375	36
Allen,	Mrs. A. B. ^{stat}	William F. Wilkinson, ^{stat}	375	340
Allen,	Mrs. A. B. ^{stat}	E. M. Chipman	377	120
Allen,	Mrs. A. B. ^{stat}	Karl A. Conrad,	378	60
Allen,	Mrs. A. B. ^{stat}	Gilbert D. Feyling, ^{stat}	378	455
Abbott,	Emily S. ^{stat}	State of Delaware	343	547
Allen,	J. Simon, ^{stat}	John L. Ferr, ^{stat}	382	20
Martin,	Irving M. ^{stat}	George L. Dykes, Jr., ^{stat}	383	253
Adams,	Eda M. ^{stat}	Delaware Power & Light Co.,	379	579
Allen,	Mrs. A. B. ^{stat}	Earle M. Cull,	388	358
Allen,	Mrs. J. A. B. ^{stat}	James H. Concoran, ^{stat}	394	82
Adams,	Ida M.	William L. Steele, ^{stat}	395	148
Anderson	Ida K.	John M. Russell, ^{stat}	395	274
Adams	Isaac J. ^{stat}	Ruth E. Wilkins	396	85
Allen,	Mrs. A. B. ^{stat}	William H. Parson, ^{stat}	398	71
Allen,	Mrs. A. B. ^{stat}	Charles G. Burton	408	60
Allen,	Mrs. A. B. ^{stat}	Gerald Harris, ^{stat}	411	288
Austin,	Irvin M. ^{stat}	Delaware Power & Light Co.	389	243
Adams,	Ida	Delaware Power & Light Co.	389	275
Aydelotte,	Irvin J. ^{stat}	Mary Reed	415	103
Allen,	Mrs. A. B. ^{stat}	Sussex Motel & Restaurant, ^{stat}	419	199
Abbott,	Emily S. ^{stat}	Leveria E. Donovan	416	567
Adams,	Isaac W. ^{stat}	Florence L. Long	417	334
Adams,	Ida M. ^{stat}	James M. Adams	423	385
Allen,	Mrs. A. B. ^{stat}	William J. O'Day, ^{stat}	425	526

	GRANTOR	To	GRANTEE	Book	Page
	Adams	Jesse et ux	William	Huffington Jr.	23 116
	Anderson	James	Thomas	Marvel	25 49
	Anderson	John &	Cannon	Lank	25 413
	Aydelott	Jasper	William	Hazard	25 433
	Adams	John et al	Seth	Griffith et al	25 512
	Adams	John et al	William	Huffington et al	25 525
	Adams	James	James	Adams Jr.	26 416
	Anderson	John & et ux	Levin	Baley	27 21
	Adams	John	Seth	Griffith	27 237
	Adams	John et al	William	Fleetwood	28 10
	Anderson	James	Isaac	Willen	28 140
	Aydelott	John et ux	John	Howard	28 310
	Anderson	James et al	Stephen	Mitchell	29 72
	Aydelott	John et al	Isiah	Wharton	29 110
	Adams	John et ux	John	Bradley	32 60
	Allen	Jacob et ux	James	Conwell	32 215
	Anderson	James	Leah	Anderson	32 322
	Allen	John et ux	Mary Ann	Phillips	32 540
	Arnold	John et ux	Daniel	Young et al	34 565
	Art.	James	John	Ware	35 170
	Ackner	John et al	John	Mauil	35 211
	Aydelott	Joseph et ux	William	Derrickson	35 236
	Adams	James	Peter	Adams	35 278
	Aydelott	John et ux	Uriah	Thomas	35 296
	Allaire	James P.	Andrew M.	Prevost	36 381
	Anderson	James et ux	Benton	Harris	36 394
	Anderson	James et ux	Steven M.	Harris	36 501
	Ake	James	Martha	Derrickson	37 104
	Anderson	John &	Louther T.	Moore	37 270
	Anderson	John &	Theodore	Mitchell	37 313
	Argo	Jorden et ux	Charles	Argo et al	38 161
	Anderson	Johns &	Thomas	Hooper	38 209
	Anderson	John & et ux	Joseph	Sharp	38 371
	Arnell	John et ux	John	Mitchelmore	40 355
	Argoe	Jorden et al	Charles	Argoe	41 205
	Argoe	Jorden et al	Samuel B.	Argoe	41 206
	Allen	John et al	Obed	Marvel	42 25
	Anderson	James et ux	George	Robinson	43 4
	Abbot	John et ux	Chatton	Smith	43 96
	Anderson	James et al	Layton and	Sipple	44 137

AAD980

GRANTOR	To	GRANTEE	Book	Page
Allen	John etus	John L. J. Moore etal	45	33
Aydelott	Joseph etal	Jacob A. Killguse	45	47
Anderson	James	Petition for Sheriff to make Deed	45	93
Aydelott	John etus	Joshua Taylor	45	240
Anderson	James	Wesley Wolfe	45	255
Anderson	James	John Richards	45	296
Adams	James H. etal	Nicholas W. Adams	45	311
Anderson	James	George Frame	46	35
Anderson	James	Thomas Maull	46	97
Aydelott	John etus	James M. Lunnell	46	129
Anderson	James	Matthew Rench	47	112
Adams	John B. etal	John Short	47	385
Abbott	John etus	Chalton Smith	47	489
Allen	Jacob etus	Levi Cannon	48	23
Aydelott	John H. etus	James M. Lunnell	48	189
Adams	Jeremiah M. etal	James H. Phillips	49	89
Allen	Joseph D.	James B. Thomas	49	92
Allen	John etus	James H. Phillips	49	357
Atc	John L. etus	Philip West	49	438
Anderson	James Justice	George Frame	50	137
Allen	John etus	Charity Marvell	50	147
Aydelott	John etus	Nathaniel H. Thomas	51	110
Adams	John etus	Daniel F. Walston	52	223
Anderson	James	Peter Marsh	52	165
Anderson	James	Elzey Wilson	53	64
Adkins	John H. etal	Trustem P. Mc Colley	54	244
Adkins	James etus	Theodore W. Marvel	55	198
Adkins	John H. etal	Eliza A. Burnell etal	55	279
Abbott	John etal	Eliza A. Burnell etal	55	279
Adkins	Joseph C. etal	Peter P. Atkins	56	379
Adkins	John S. etal	Peter P. Atkins	56	379
Anderson	James	State of Delaware	58	168
Adams	Jeremiah M. etus	William Adams etal	58	215
Andrew	James etus	John D. Lynch	58	310
Armstrong	John M.	John R. Burton	59	374
Abbott	John	Curtis C. Reed	59	399
Anderson	James	Caleb B. Sipple etal	59	450
Anderson	James T. etal	James Anderson	59	451
Arnold	John etus	Aaron Marshall	60	46
Adams	Joseph T.	John S. Smith	60	119

	GRANTOR	To	GRANTEE	Book	Page
	Abbott	John	David	Lofland	60 335
	Anderson	James S.	Joseph B.	Morris	60 511
	Adkins	John W. etal	Nathaniel H.	Johnson	61 38
	Adams	James M. etal	James B.	Cannon	61 490
	Abbott	John	Foster	Donovan	62 391
	Anderson.	James	Gardner H.	Wright	63 272
	Aydelott	John etal	Nathaniel H.	Aydelott	64 53
	Abbott	John	David	Lofland	64 279
	Anderson	James	John B.	Staples	65 169
	Anderson	James	Skillard	Saulsbury	65 170
	Allen	Joseph C. etal	Jesse W.	Allen	66 383
	Arnell	John etal	James	Somers	66 410
	Andrew	James D. etal	Louder M.	Hearn etal	66 500
	Anderson	James	Labin L.	Lyons	67 182
	Atkins	Joseph etal	Henry B.	Lingo	67 332
	Allen	Joseph C. etal	James S.	Wainwright	67 410
	Allen	Joseph C. etal	William J.	Allen	67 413
	Allen	Joseph C. etal	Joseph B.	Allen	67 413
	Anderson	James J.	Joseph B.	Morris	69 241
	Abbott	John etal	Thomas C.	Burnell	70 120
	Austin	John W. etal	Henry	Austin	70 138
	Adams	Jeremiah M. etal	Stephen W.	Ellis	70 400
	Anderson	James	Charles H.	Richards	71 437
	Ake	John etal	Elijah	Mitchell	72 268
	Ake	John S. etal	John	Bowden	72 278
	Atkins	Joseph C.	Benjamin J.	Staples	72 533
	Adams	Joseph J. etal	George A.	Jones	72 540
	Abbott	James etal	Isaac	Betts	72 550
	Andrew	James M. etal	John W.	Conoway	73 100
	Allen	John H. etal	James B.	Layton	73 119
	Atkins	Joseph C. etal	Henry B.	Lingo	73 168
	Allen	John G. etal	John P.	Gilles	73 471
	Anderson	James	Ezekiel C.	Williams	74 334
	Ashton	Joseph etal	Eliza H.	Burton	74 549
	Abbott	James W. etal	George C.	Abbott	74 626
	Abbott	James W. etal	William L.	Abbott	74 627
	Allee	Jonathan etal	Joseph V.	Titus	76 29
	Anderson	James	John B.	Walker	76 463
	Allendorf	John H. etal	Joseph	Crump	77 123
	Anderson	James	Joshua	Anderson etal	77 244

AAD980

GRANTOR		To	GRANTEE	Book	Page
Anderson	James	James B.	Dickerson	77	245
Anderson	James	Joshua	Rogers	77	247
Anderson	James	Burton W.	Lynch	77	248
Allen	John M.	Robert A.	Houston	77	454
Allen	John M.	Robert A.	Houston	77	454
Anderson	James	Joseph W.	Marvel	77	493
Andrews	James D. et al	Jonathan	Moore et al	78	163
Andrew	James D. et al	William H.	Carey	78	408
Andrew	James et al	Peter S.	Steen	79	158
Buston	John W. et al	Mary J.	Johnson	79	259
Buston	John W. et al	Mary J.	Johnson	79	261
Adkins	Joseph C. et al	Nehemiah W.	Bennum	79	415
Adkins	John S. et al	Nehemiah W.	Bennum	79	415
Anderson	James	United	States	79	418
Adams	Jeremiah M. et al	Joseph	Ellis of S.	79	550
Allendorf	John H.	Lewis M.	Allendorf	80	42
Anderson	James	George	Walls	80	463
Allen	Joseph C. et al	William J.	Allen	82	210
Allen	Joseph C. et al	James B.	Fleetwood	82	212
Atwater	James M.	Erastus	Arnold	82	264
Allen	John W. (gran)	Sarah J.	Martin	83	2
Adkins	Joshua B.	Thomas	Taylor	83	124
Allen	Jesse W. et al	Levin W.	Williams	83	160
Adams	Joseph J. et al	Philip	Graham	84	167
Adams	Jeremiah et al	Thomas W.	Ralph	85	297
Anderson	James et al	Byard	Morris	86	177
Abbott	James et al	Robert B.	Workman	87	542
Adams	Joseph J. (adm)	Elizabeth	Morris	88	271
Adkins	John A.	Allen and	Johnson	88	353
Allen	Jesse W. et al	Charles M.	Phillips	88	532
Anderson	James F.	Roderick R.	Macklin	88	540
Quiman	John et al	Susan B.	Warrington	88	557
Allen	Joseph B. et al	Jacob	Hinder	89	285
Ankes	John H. et al	William H.	Ratcliff	90	155
Ace	John S. et al	M. C. Church at	Dumboro	90	505
Adkins	John S. (adm)	Curtis A.	Conaway	91	399
Adkins	John W. et al	Ann	Morris et al	91	482
Adkins	John S. (adm)	John H.	Short	91	598
Adams	Joseph J. (adm)	William R.	Ellis	92	267
Adkins	John S. (adm)	Wilbur F.	Tunnell	92	380

	GRANTOR	To	GRANTEE	Book	Page
	Allen	Joseph C. et ux	William H.	Cannon et al	93 85
	Adkins	John A.	Loretia M.	Smith	93 213
	Adkins	John H. et ux	Charles H.	Adkins	93 378
	Atwater	James M. et ux	Erastus	Arnold	93 571
	Adkins	John S. (adm)	James A.	Evans	95 147
	Adkins	John S. (adm)	William H.	Jefferson	95 501
	Adams	Jacob H. et ux	Andrew J.	Korsley	96 10
	Anderson	James H. et ux	Sarah L.	Leah	96 63
	Adkins	John S. et al	Charles H.	Treat	96 167
	Adkins	John H. et ux	David A.	Wiltbank	97 45
	Arters	Joseph A. et ux	Jacob P.	Collins	97 432
	Anderson	James et ux	Lambert C.	Lynch	98 299
	Adams	John C. et ux	John R.	Richards	99 116
	Anderson	James H. et ux	William C.	Calloway et ux	99 489
	Anderson	James H. et ux	School	District #87	99 491
	Adams	Jacob H. et ux	James H.	Records	100 84
	Allen	Joseph B. et ux	J. H.	Van Harn et ux	100 237
	Argo	Joseph et ux	John B.	Pretymann	101 185
	Adkins	Joshua B. et al	Rufus M.	Adkins	102 261
	Adkins	Joshua B. et al	Thomas R.	Adkins	102 263
	Adkins	John H. et ux	John H.	Wiltbank	102 419
	Allen	Joseph C. et ux	Maurice	Matterson	103 47
	Abbott	James P. et ux	Annie	Ingram	103 264
	Adams	Jacob H. et al	William C.	Wolfe et al	103 572
	Allen	Joseph B. et ux	Thomas C.	Boole	104 400
	Adkins	John S. (adm)	Rufus H.	Torbett	105 364
	Allen	Joseph C. (et ux)	William J.	Allen	106 55
	Adams	Jacob H. et ux	Theophilus C.	Pritchard	106 423
	Allen	Joseph H. et ux	James H.	Ward	106 585
	Anderson	James H. et al	John C.	Rodney	107 232
	Allen	John H. et ux	James A.	Charles et ux	107 428
	Abbott	James P.	Erastus	Arnold	109 163
	Adams	Jasper E. et al	John H.	Mc Gee	109 575
	Adams	John E. et al	John H.	Mc Gee	109 575
	Adams	Jasper E. et al	James H.	Hill	109 576
	Adams	John E. et al	James H.	Hill	109 576
	Adams	Jasper E. et al	Erasmus J.	Hastings et ux	109 578
	Adams	John E. et al	Erasmus J.	Hastings et ux	109 578
	Adams	John E. et al	Jasper E.	Adams et ux	109 579
	Anderson	Joseph B. et ux	Isaac N.	Hearn	110 269 261

AAND980

GRANTOR	To	GRANTEE	Book	Page
Allen	Joseph C.	Joseph H.	Allen	110 314
Auston	John H. et al	Thomas	Banning	111 55
Adams	Jacob H. et al	David M.	Hitch	111 171
Alexander	James H. et al	Stephen	Taylor	111 208
Argo	John A. et al	Reubin	Donovan	111 374
Atkins	Joseph C. et al	Mary E.	Hest	111 564
Allen	Joseph C. et al	J. Burton	Allen	113 53
Allen	Joseph B. et al	William J.	Cannon	113 113
Allen	Jesse H. Ex. et al	William J.	Cannon	113 113
Atwater	James M. et al	Ernie F.	Whitney	113 122
Allen	Joseph B. et al	John H.	Kinder	113 249
Allen	Jesse H. (Ex. et al)	John H.	Kinder	113 249
Allen	Joseph B. et al	David R.	Smith	113 289
Adams	Joseph J. et al	James H.	Timmons	113 414
Adams	Joseph J. et al	George H.	Hatfield	113 477
Atkins	Joshua S. et al	Lucene H.	Hudson	114 569
Atkins	John H. et al	Alice E.	Atkins	115 132
Atkins	John H. et al	Edwin C.	Atkins	115 136
Argo	John A. et al	David H.	Argo et al	116 296
Anderson	James et al	Martha E.	Lynch	117 13
Atkins	Joseph C. et al	Charles H.	Atkins	117 307
Allen	Jesse H. et al	William H.	Stephens	117 506
Adams	Joseph J. (Adm.)	Frank J.	Holson	119 553
Allen	Joseph B. et al	William H.	Coylbourn	120 13
Anderson	Joshua H. et al	Mitchell H.	Gray	120 23
Argo	Joseph et al	William B.	Argo	120 195
Adams	Joseph J. et al	Mattford	Short	120 341
Austin	John H. et al	Charles P.	Tatman	121 221
Allen	Joseph B. et al	Reuben J.	Allen	121 438
Anderson	James H. et al	Nutter	Kearn	121 494
Adams	Joseph J. et al	Annie M.	Murray	122 117
Allen	Jesse H. et al	Francis B.	Adams	123 66
Argo	Joseph et al	David	Hazzard	124 261
Arden	James H. et al	Alice	Shockley	124 282
Atkins	Joseph C.	Charles H.	Atkins	125 446
Atkins	Joseph C.	Charles H.	Atkins	125 448
Allen	James C. et al	Catherine H.	Allen	126 131
Allen	Joseph J. et al	Catherine H.	Allen	126 131
Alwine	John J. et al	Nathaniel J.	Veasey	127 395
Adams	John E. et al	William F.	Haines	128 37

	GRANTOR	To	GRANTEE	Book	Page
	Alexander	James H. et ux	Luther	Todd	128 340
	Alexander	James H. et ux	Luther	Todd	128 356
	Adams	Joseph T. adm.	David H.	Hitchens	128 382
	Adams	Joseph T. adm.	John C.	James	128 497
	Anderson	James F. et ux	John H.	Marshall	129 231
	Alvins	John Jr. et ux	George R.	Halls	129 525
	Adams	Joseph T. et ux	John H.	Rogers	130 540
	Adams	Joseph T. adm.	Sarah C.	Short	131 90
	Allen	Jesse H. et al	Wellington	Pattin	131 209
	Anderson	James et ux	Letitia M.	Derrickson	132 117
	Anderson	James H. et ux	Cyrus	Ward	132 121
	Ashton	John B. et al	James A.	Dwain	132 127
	Aswell	John et ux	Annie E.	Heves	132 399
	Alcott	John et ux	George L.	Hamling	133 217
	Atkins	Joshua J. et ux	Lemuel D.	Thoroughood	133 282
	Anderson	James R. et ux	Richard H.	Adams	133 346
	Andrew	James M. et ux	Josiah	Cephas	134 238
	Allen	Jacob P.	Amiable	Fleming	134 572
	Adams	Jasper G. et al	Levin B.	Bacon et al	135 245
	Atkins	John J.	Charles H.	Jones	138 481
	Anderson	Joshua H. ^{seps}	Robert	Skilgus	138 527
	Adams	Jasper E. et ux	Charles M.	Adams	139 138
	Adams	Jasper E. et al	Mary E.	Bacon	139 290
	Argo	John A. et ux	John B.	Ingram	139 578
	Allen	Jesse H. et al	Leslie B.	Short	140 265
	Alexander	James H. et ux	Anna R.	Stoots	140 413
	Allen	James N. et al	Thomas N.	Rawline	140 584
	Allen	James M. et al	William J.	Allen	142 87
	Allen	James M. et al	Nancy R.	Marine	142 98
	Allen	James M. et al	Frank	Hard	142 101
	Allen	James M. et al	Nancy M.	Marine	142 103
	Allen	James M. et al	Elizabeth H.	Hard	142 105
	Atkins	John S.	William P. H.	Williams	142 232
	Allen	James M. et ux	Elizah H.	Spicer	143 359
	Alexander	J. Killis et ux	Simeon	Tenneill	143 381
	Adams	Joseph T. et ux	John H.	Rogers	143 517
	Andrews	J. Holdsbury et ux	Sylvester	Brittingham	143 559
	Anderson	Joshua H. (Cox)	Hugh H.	Hickman	144 36
	Anderson	Joseph Bet ux	Maggie	Clark	145 91
	Anderson	Joseph B. et ux	Emma C.	Kelley	145 93

AND980

GRANTOR	To	GRANTEE	Book	Page
Anderson	Joseph B. et ux	Arthur St. Elliott	146	122
Ayerton	John William	Joseph Henry Wroten	147	390
Allen	John W. et ux	Frank Allen	147	451
Allen	John W. et ux	Belle E. Thomas	148	250
Abbott	John	Isaac F. Warren	148	424
Anderson	Joshua W. et ux	Everett Bunting	148	463
Adams	Joseph T. et ux	William H. Nelson	148	545
Atkins	John S.	John R. King	149	304
Anderson	James et ux	Arthur Brewington	150	552
Alexander	James M. et ux	Howard Todd	152	261
Adams	Joseph T. et ux	School District # 223	152	391
Ayerton	John William	Joseph Henry Wroten	153	5
Adams	Joseph T. et ux	William O. Johnson	153	143
Adams	Jane T.	William D. Adams	154	317
Aydelotte	John C. et ux	Zada I. Aydelotte	154	183
Atkins	Joseph R. adm.	George H. Draper	155	246
Anderson	John J. et ux	John King	155	348
Argo	John A. et ux	Silas H. Hyman	157	318
Allen	James M. et ux	William J. Allen	159	271
Avery	Josiah	Mattie J. Cooper	160	336
Anderson	James et ux	George St. Mc Melia	162	47
Anderson	James St.	Fannie C. Anderson	162	49
Allen	James M. et ux	William D. Fleetwood	162	275
Allen	John S. et ux	Stockley K. Elliott	165	534
Adams	John M. et ux	James L. Adams et ux	170	172
Atkins	Joseph R. et ux	Certificate of Adjudication Bankruptcy	170	556
Atkins	Joseph R. et ux	Clara E. Atkins et ux	171	85
Atkins	Joseph R. et ux	Clara E. Atkins et ux	171	87
Andrews	James S. et ux	Charles Revel	171	167
Adams	John E. et ux	Raymond J. O day	172	56
Atkins	Joseph R. adm.	John St. Davis	173	17
Alexander	James H. et ux	Mamie E. Short	173	281
Atkins	Joshua S. et ux	John St. Burton et ux	174	465
Anthony	John S. et ux	John R. Judler	175	430
Alexander	James M. et ux	George St. Gray	176	309
Aaronson	James E. et ux	Charles C. Parker et ux	176	415
Anderson	James et ux	John F. Mc Melia	180	384
Anderson	James et ux	Annie C. Anderson	181	46
Allen	John W. et ux	Ira A. B. Allen	181	54
Abbott	John C. et ux	Andrew J. Lynch	181	510

	GRANTOR	To	GRANTEE	Book	Page
	Adams	Jasper E. et ux	Clara F.	Wolfe	182 25
	Allen	James A. et ux	William G.	Wainwright	182 83
	Anderson	John W. et ux	B. Frank	Gray	182 102
I	Adams	Jane J. et al	Frank L.	Joseph	182 257
	Adams	John E.	James	Anderson et al	182 577
	Argo	John P. et al	Thomas J.	Farens	183 387
	Andrews	James M. et ux	Lulu B.	Gullett	183 469
I	Addy	John M. et ux	William L.	Addy	184 250
	Anderson	James Hall et ux	Amelia J.	Brown	185 95
	Atkins	John R.	Mary J.	Stone	186 422
	Abbott	James et ux	James R.	Abbott	187 464
	Andrews	James et al	Edgar L.	Kinder	188 148
	Atkins	Jason et al	Joshua S.	Atkins	190 435
ANDSO	Aaronson	James E. et ux	Clarence James	Calhoun	191 9
	Adkins	Joshua S. et ux	Mary L.	Adkins	191 70
	Anderson	John et ux	Lizzie	Staples	192 108
	Abercrombie	Jennie Scott et al	The Y. W. C. A.	of Baltimore	192 189
	Alexander	James H. et ux	James Noble	Conoway	195 88
I	Adams	Jasper E. et al	Harry K.	Fooks	196 399
	Adams	Joseph et ux	Martha L.	Hill	196 437
	Adkins	Joseph R. et al	George E.	Megge	197 34
	Adams	Jasper E. et al	William A.	Baker et al	197 44
	Adams	Jasper E. et al	James H.	Lecates	197 459
	Adams	Jasper E. et al	Harry K.	Fooks	198 165
	Adams	Jasper E. et ux	John A.	Adams	198 356
	Adams	John E.	Josiah C.	Johnson	200 1
	Adams	Jasper E. et al	James H.	Lecates	200 90
	Addy	John M. et ux	Carrie E.	Needham	201 521
I	Atkins	Jos. R. et al	Douglas	White Co.	202 292
	Abbott	J. Leonard J.	Hiram	Isaacs	202 376
	Allen	John J. et ux	Savannah	Wiltbank	202 543
	Allen	John G. et ux	The Delaware R. R. Co.		205 8
I	Adams	Julia J. et al	George E.	Gordy et al	206 584
'	Adams	John A. et al	George E.	Gordy et al	206 584
	Adams	Julia J. et al	William J.	Studley	207 529
	Adams	John A. et al	William J.	Studley	207 529
	Abbott	James M. C. et al	William G.	Abbott	208 508
	Anderson	James W. et ux	Annie E.	Anderson	209 217
	Adams	John A. et ux	Wilbur W.	Culver	209 440
	Argo	John P. et al	Thomas J.	Cordrey	210 492

GRANTOR	To	GRANTEE	Book	Page
Adams	James O. et ux	Rowland F. Duillen	211	200
Anderson	James F. et al. atty.	Clara F. Riffin	212	433
Anderson	James Hall et al. atty.	Clara F. Riffin	212	433
Anderson	James F. et al.	Clara F. Riffin	212	433
Anderson	James Hall Trust	Albert J. Lank	214	442
Adkins	James O. et al.	Hannah Atkins	215	422
Allen	Jacob P.	Harry Lee Thomas	216	355
Adams	J. Ernest	Harry E. Calloway	217	435
Adams	J. Ernest	Cyrus J. Rayne	217	509
Aydelotte	John C. et al.	Elmer Murray	218	42
Armstrong	Joseph M. et ux	George St. Mitchell	218	391
Anderson	James et ux	Frank B. Sample	219	320
Anderson	James et al.	Elijah E. Stooten	219	508
Anderson	James Hall Trust	Emily S. Abbott	219	545
Ake	John St. et ux	John Long	219	577
Adams	James et al.	Edgar D. Calloway	220	185
Adams	J. Ernest.	Mary D. Mumford	220	260
Anderson	James Hall, Trustee	Harry L. Hill	220	597
Adams	Julia J. et al.	John A. Adams	221	243
Andrew	John	William E. Vickers	221	404
Anderson	Joshua St. Exr	James A. Marsh	221	409
Anderson	James et al.	Charles E. Stooten	222	51
Aydelotte	John C. et ux	Harry St. Lynch	222	363
Anderson	John L. et ux	William St. Russell	222	459
Armstrong	Joseph M. et ux	Civen J. Derrickson	223	15
Anderson	James I. et al.	Daniel G. Anderson	223	257
Anderson	James et al.	Annie E. Anderson	224	342
Ake	John St. et ux	Thomas J. Ake	225	169
Anderson	James et al.	William St. Anderson	226	120
Allmond	John P. et al.	The Allmond Co.	227	210
Anderson	James et al.	Carl Edward Gordy	227	422
Anderson	James et ux	Charles S. Workman	228	208
Addy	Jennie M.	Frank Kurty Addy	229	437
Adams	John A. et ux	Ephraim S. Calhoun et ux	229	560
Anderson	James Hall Trust	Miles J. Mills	229	66
Allen	John T. et ux	David St. Hamon et ux	230	260
Addy	Jennie M.	William P. Short	232	168
Adams	John E. et ux	Mary A. Boole	232	348
Adams	James H. et ux	Ezekial B. Kenney	234	132
Abell	J. Roy et al.	William P. Short	235	4

	GRANTOR	To	GRANTEE	Book	Page
	Adkins	James O. et ux	John M.	Perry	236 304
	Adams	J. Ernest. et ux	James C.	Tull	236 596
	Adams	J. Ernest et ux	Thomas F. B.	Short	237 55
I	Alexander	James M. et ux	Phillips	Carey et ux	238 3
	Anderson	John E. et ux	Ollister	Moore et al	238 181
	Anderson	James Hall et ux	Samuel Dyer	Clyde	239 100
	Adams	J. Ernest et ux	Benjamin F.	Adkins	240 253
I	Argo	James et ux	W. Thomas	Banning	240 522
	Adams	John Ernest et ux	Norman	Strakley	247 321
	Adams	John A. et ux	Ephraim J.	Calhoun et ux	248 205
	Addy	Jennie W. et al	Wm J. C.	Williams et ux	249 77
	Anthony	John S. et al	Elkton S.	Adams et ux	249 126
AADSSO	Albercrombie	Jennie Scott et al	Young Womens	Christian Area	250 537
	Anderson	James Hall et al	Hiram J.	Steen	250 556
	Allee	James F. et ux	Clarence F.	Burton	250 569
	Atkins	Joseph R. et ux	Delmar D.	Reed	251 67
	Addy	Jennie W. et al	William P.	Short	251 300
	Anderson	J. Hall et ux	Charles J.	Holzmueller et ux	253 406
	Addy	Jennie W. et al	Mary J.	Louise	254 199
	Allee	James Frank et ux	James	Allee Jr.	254 488
	Allen	John G. et ux	Western Union	Telegraph Co.	255 19
	Allee	James Frank et ux	William P.	Satterfield	256 28
	Argo	John P. et ux	Thomas G.	Farens	256 53
	Allen	John I. et al	Delbert D.	Moore et ux	256 84
	Allen	John I. et ux	William J.	Jackson	256 265
	Anderson	J. Hall et ux	Elizabeth B.	Terry	257 313
	Alstrom	John I. et ux	Joseph	McSweeney	257 499
	Argo	John P. et ux	State of	Delaware	258 140
	Anderson	John H. et ux	John R.	King et al	258 218
	Anderson	James et al	Istar A.	H. Dept	259 80
	Ake	John W. et ux	John W.	Carey	260 81
	Allen	Joseph J. et ux	James W.	Marvil	261 411
	Adams	Julia J. et al	Rhoda S.	Carmean	262 250
	Adams	John A. et al	Rhoda S.	Carmean	262 250
	Ash	John et al	William A.	Casey	262 339
	Avrack	J. Albert et ux	Joseph E.	Way	264 437
	Ash	John G. et ux	State of	Delaware	266 192
	Annett	John H. et al	State of	Delaware	266 422
	Allen	Joseph J. et ux	State of	Delaware	266 506
	Avrack	John A. et ux	Clara J.	Pusey	269 281

GRANTOR	To	GRANTEE	Book	Page
Abbott	James P. et ux	Edward B. West	269	436
Atkins	Joseph P. et ux	Adolphus P. Parsons et al	270	512
Anderson	James Hall et ux	Harry B. Grievess	270	553
Adams	Julia J.	Arthur S. Hearn	271	27
Adams	Julia J.	Arthur S. Hearn	271	31
Adams	John A. et al	Arthur S. Hearn	271	31
Addy	Jennie W. et al	Mary H. Farmer	271	103
Abbott	James Leonard et ux	Lydia Houston Soudvine	272	124
Anderson	J. Hall et ux	Dr. Carl Henning et ux	272	171
Alstrom	John T. et ux	Ida M. Alstrom	272	380
Adams	John W. et ux	Thomas S. Holt	272	395
Alstrom	John T. et ux	Elizabeth J. Clark	273	236
Allen	John S. et ux	Edith Miller	273	366
Argo	John P. et ux	Charles E. Harrington	274	148
Anderson	James Hall et ux	John S. Littel et ux	274	383
Anderson	James et ux	State of Delaware	276	290
Adams	John A. et ux	State of Delaware	276	321
Alexander	John M. et al	Sadie Smith	277	344
Anderson	John W. et ux	Seward S. Shockley et ux	277	364
Anderson	James Hall et ux	Ernest W. Keith	279	5
Anderson	James Hall et ux	Francis V. Du Pont	279	251
Armstrong	Joseph M.	Equitable Trust Co.	280	448
Atkins	Joseph P. et al et ux	David T. Atkins	281	181
Anderson	James Hall et ux	William R. Murphy	281	256
Anderson	John E. Jr. et ux	Emmons B. Phillips et ux	281	298
Argo	John P. et ux	Trus. of Slaughter Neck M. E. Church	281	469
Atkins	Joseph P. et ux	Hanson L. Young	281	524
Addy	Jennie W. et al	Carroll C. Jagger et ux	282	181
Addy	John C. et al	Carroll C. Jagger et ux	282	181
Anderson	James et ux	Mary Anderson Cordrey et al	283	137
Armstrong	Joseph M.	Equitable Trust Co.	284	280
Armstrong	Joseph M. et ux	Edna F. Barr	284	282
Adams	Julia J. et al	Edgar Oliphant	286	334
Adams	John A. et al	Edgar Oliphant	286	334
Argo	John S. et al	Edwin P. Davis	286	347
Anderson	James et ux	Wesley Elmer Hastings et al	286	462
Argo	John S. et ux et al	State of Delaware	287	98
Anderson	James Hall et ux	Wm. G. Poppers et ux	289	340
Andrews	James H. et ux	James Clyde Andrews	289	378
Annett	John H. et al	Hillsboro Queen Anne Co. Va.	289	493

	GRANTOR	To	GRANTEE	Book	Page
	Anderson	Jannie etal	W. R.	Tulbe 2nd Row	290 54
	Annett	John H. etal	Hillsboro Queen Anne Co. Oper Co.		290 440
	Allen	James M.	Irvin M.	Austin	291 522
	Adams	John H. etal	State of Delaware		292 14
	Armour	John H. etal	State of Delaware		292 30
	Abutock	James etal	State of Delaware		292 148
	Abbott	James M. C.	State of Delaware		292 243
	Andrews	James etal	State of Delaware		292 581
	Andrews	James etal	State of Delaware		292 582
	Argo	John S. etal	Hillsboro Queen Anne Co. operation		293 64
	Adams	John W. etal	William F. Harmin etal		294 217
AAD990.	Ady	John etal	Cleveland Petroleum Corp.		295 109
	Arment	Jennie etal	Mary H. Farmer		296 327
	Abbott	John etal	Bessie M. Warren		296 336
	Abbott	James R. etal	James A. West		297 125
	Abbott	John Clarke etal	Diamond State Telephone Co.		297 466
	Abbott	John Lawrence etal	Diamond State Telephone Co.		297 466
	Abbott	John C. etal	Howard H. Dickerson		298 142
	Ulcott	Julia etal	Emma R. Ray		300 119
	Addy	John C. etal	Charles Edward Addy etal		304 284
	Anderson	James J. etal	George J. Walls etal		304 428
	Addy	Jennie W.	Charles Edward Addy etal		305 100
	Addy	John C. etal	Henry F. Farmer etal		306 106
	Addy	Jennie W. etal	Henry F. Farmer etal		306 106
	Arment	Joseph etal	Marian R. Zimmerman		306 495
	Anderson	Jane Lewis etal	Roger M. Stuart		307 108
	Argo	John P. etal	Carlton E. Argo		307 590
	Anderson	John W. etal	State of Delaware		299 299
	Aull	Jean P. J.	E. Scott Thompson etal		308 268
	Allen	John T.	Cora E. Allen		308 504
	Ash	John G.	Charles H. Ash		309 493
	Adkins	James H. etal	Howard B. Lynch		311 349
	Antoninich	John etal	Peter Raymond Hudson		311 567
	Atkins	John T. etal	Maurice Adleman etal		313 263
	Anderson	Jennie etal	Ella Williams		313 345
	Anderson	Jennie etal	Ella Williams		314 512
	Arnold	Jacob etal	John H. Arnold etal		316 302
	Anderson	John W. etal	Mary W. Macklin		317 19
	Ash	John etal	Lyde Goder etal		318 6
	Adams	John A. etal	J. Irvin White		318 1166

GRANTOR	To	GRANTEE	Book	Page
Abbott.	John W. et al.	Milbert J. Mitchell, et al.	320	239
Auld,	Jean S. (widow)	Harry H. Barlaud,	324	26
Abbott.	J. Lawrence	Eastern Shore Pub. Serv. Co.	324	465
Abbott,	J. Clark, et al.	Eastern Shore Pub. Serv. Co.	324	465
Abutack,	James, single	Henry J. Holmes,	324	574
Anderson.	Joshua Asher,	Wade S. Amunskic	325	179
Allen,	Joseph J. et al.	Jessie L. Allen,	325	587
Anderson.	John C. et al.	Esther W. Townsend	325	525
Allen,	James Stanford	Pescar H. Campbell	327	70
Allen,	James Stanford	Pescar H. Campbell.	327	72
Auld.	Jean S.	J. Clifton Mull, et al.	327	151
Andrews.	James H. et al.	Sallie M. Andrews	327	362
Andrews,	John C. et al.	Sallie M. Andrews	327	362
Abbott,	John C. et al.	Elmer E. Pride, et al.	327	532
Andrews	James Clyde	Harry Stephens	327	544
Adkins	James H. et al.	Abbie J. Simmons,	328	154
Addy	John Caldwell,	Granville H. Smith, et al.	329	12
Adkins,	John T. et al.	Lillian S. Simmons	329	418
Adkins,	Joseph H. S. et al.	Voland P. Adkins	330	170
Allen,	John T. et al.	Vincent R. Wolfe, et al.	330	532
Addy.	Jessie C.	Royal Lacey, et al.	330	630
Adkins.	Joseph, et al.	William Wood Murray,	330	534
Abbott,	John Clarke,	Laurel Flour Mills, Inc,	331	64
Abbott.	John Lawrence,	Laurel Flour Mills, Inc,	331	64
Amell,	John H. et al.	First National Bank of Delmar	333	201
Allen,	Jessie	Raymond S. Luther, et al.	334	228
Argo.	Joseph H. et al.	Eastern Shore Pub. Serv. Co.	336	173
Allen.	John T.	Woolsey S. Allen.	339	116
Armore.	John H. S. et al.	Riley T. Jefferson, et al.	339	383
Abbott.	John Lawrence	Jessie Hitchens	340	488
Anderson.	John A. et al.	James H. Ross, et al.	341	81
Armstrong,	Jefferson	Frank Turner, et al.	341	154
Anderson.	John C. et al.	Portland Siple, et al.	342	287
Arntson,	Jackson, et al.	Groven M. Austin	344	185
Ash.	John J. et al.	Charles C. Ash, et al.	344	299
Ash.	John George,	Harry B. Ash, et al.	344	474
Addy.	John Caldwell	Delaware Atlantic Shore Inc,	345	74
Adams.	Jessie C. et al.	Emma M. Cattell	345	77
Aliff,	Jessie M. et al.	Charles E. McKinney, et al.	345	177
Adams.	James H.	Edgar A. Powell.	345	276

	GRANTOR	To	GRANTEE	Book	Page
	Aliff	Jennie Greue	Edmund S. Massey	345	582
	Anderson	John D.	Raymond Draper	346	91
	Allen	Joseph J.	State of Delaware	355	196
I	Anderson	John C.	State of Delaware	335	563
	Adams	John C.	Galtor Roach	347	341
	Allen	John S.	Katherine Springton	347	563
	Amatt	John H.	U. S. of America	348	22
I	Amatt	John H.	U. S. of America	348	24
	Allen	John	Raymond S. Guthrie	348	333
	Addy	Jennie G.	Abace Van Aiken	348	512
	Abbatt	John D.	Edward C. Pride	349	446
	Aliff	Jennie G.	Leonard Brockway	350	185
AAD950	Allen	James M.	Thomas J. Allen	350	481
	Allen	James M.	Egbert J. Allen	350	481
	Allen	Jesse G.	Gula C. Pash	351	150
	Ake	John D. Jr.	James Collins	351	184
	Armstrong	Jefferson	Frank Turner	351	207
	Allen	Jesse G.	Karl H. Brown	351	571
I	Adams	John Ernest	James C. Sandau	352	212 *
	Allen	John	Delaware Power & Light Co.	352	338
	Amatt	Joseph	Winfield R. Bright	352	487
	Andrews	James Clyde	Fred. J. Brittingham	354	318
	Andrews	James G.	Fred. J. Brittingham	354	320
	Abbatt	John C.	Gilleau Raymond Saylor	355	450
	Anderson	John W.	Suzie B. Lockhart	356	377
	Alcott	Julie R.	William L. Gray	357	309
	Allen	John S.	Delaware Rural Electric Assn.	310	193
	Allen	James	Delaware Rural Electric Assn.	310	225
O	Allen	John S.	Delaware Rural Electric Assn.	310	353
	Allen	John S.	Delaware Rural Electric Assn.	310	357
	Addy	Jennie G.	Andrew Oliver Stone	358	46
	Atkins	John S.	Noah J. Bryan	358	391
O	Atkins	John Jay	Edwin C. Atkins	359	63
	Amatt	Joseph	Jean C. Kimney	360	241
	Atwell	John H.	Dr. J. Benson Allen	361	360
	Anderson	John C.	Warner M. Fitch	363	311
	Abrahams	James J.	David C. Draper	363	377
	Andrews	John Hill	Blanche Videw Anderson Fey	364	71
	Andrews	James Francis	Blanche Videw Anderson Fey	364	71
	Addy	Jennie G.	Marlin L. Brown	364	387

GRANTOR	To	GRANTEE	Book	Page
addy.	John C. ^{stat}	William P. Short,	365	217
addy.	John C. ^{stat}	William P. Short,	365	218
Anderson.	John B. ^{stat}	Delaware Power Light Co.,	365	453
Amatt;	John H. ^{stat}	Robert J. Wood, ^{stat}	366	346
Arterbridge,	John S. ^{stat}	Thomas A. Arterbridge,	367	423
Adams.	John E.	William E. Elliott,	368	70
Anderson.	John Harry	Melvin P. Jealor, ^{stat} Jr.	368	440
addy.	Jennie R.	Richard C. Aberg, ^{stat}	369	334
Adams.	John A. ^{stat}	William F. Carmine, ^{stat}	369	380
Adams.	John A. ^{stat}	Otis P. Carmine, ^{stat}	369	380
Adams.	John E. ^{stat}	Raymond Williams, ^{stat}	369	516
Adkins.	Joseph N. F. ^{stat}	Nesse A. Cobb, ^{stat}	369	595
Anderson.	J. C. ^{stat}	Leon F. Psinski, ^{stat}	370	285
Alstrom.	J. Thomas ^{stat}	Elmer C. Hummer,	372	93
Anderson.	John Gallor,	Bryant Carter, ^{stat}	372	345
Anderson.	Jane, ^{stat}	Ford M. Harrington,	372	367
Adkins.	James P. ^{stat}	Sarah Katherine Killbass,	372	490
Anderson.	Jane ^{stat}	Sonsuda, Inc.,	373	390
Anderson.	Jane ^{stat}	A. Blaine Atkins,	373	426
Austin.	James ^{stat}	Florence W. Gungate,	373	436
Adkins.	James ^{stat}	James H. Adkins	374	124
Ash.	Jesse ^{stat}	Nicholas Austin, ^{stat}	374	234
Anderson.	John C. ^{stat}	Charles Houston, ^{stat}	376	98
Anderson.	James Francis	Pudley S. Poe, ^{stat} Jr.	377	12
Anderson.	John Hall	Pudley S. Poe, ^{stat} Jr.	377	12
Adams.	James ^{stat}	Rebecca Dunn	378	314
ash.	John George	Harry B. Ash, ^{stat}	378	502
Allen.	John S. ^{stat}	State of Delaware,	343	26
Anderson.	John Q.	State of Delaware,	343	164
Amatt.	John H. ^{stat}	State of Delaware	343	316
Abraham.	James J. ^{stat}	St. Martin Atkins,	380	427
Adkins.	Jerome ^{stat}	Francis F. Richards,	380	430
addy.	Jennie ^{stat}	Margaret S. Connel,	381	377
Ash.	Nesse ^{stat}	W. Pierce Ellis, ^{stat}	382	12
Ash.	John George,	Ernest Preston Hayward	382	127
Ash.	James ^{stat}	Fred Miller,	383	157
Ash's James Camp	Samuel "Lentel",	William Edward Layton,	383	247
Anderson.	John E. ^{stat}	Clarissa B. Miller,	383	308
Arney.	Joseph ^{stat}	Floyd J. Arney, ^{stat}	383	429
addy.	Jennie R.	Chester H. Richards, ^{stat}	384	7

	GRANTOR	To	GRANTEE	Book	Page
	Adams,	James J.	Eva H. Day	384	72
	Andrews,	John C.	Delaware Power & Light Co.	379	157
	Adams,	James M.	Delaware Power & Light Co.	379	579
	Annett,	John H.	George B. Betts	385	372
	Atkins,	Jacob	Clarence L. Caslaw	387	142
	Andrews,	James C.	Tommaso's Inc.	388	501
	Allen,	James	Theodore R. Miller	391	386
	Atkins,	Joseph	Harvey C. McCabe	392	70
	Abbott,	John D.	Harold S. LeCote	393	427
	Allen,	James S.	Arnau B. J. Miller	393	463
	Alexander	James J.	Rapkins Realty, Inc.	395	29
	Aiken	James L.	Margaret Broeders	395	158
	Allen,	John W.	Jack J. Allen	398	220
	Ash,	John George	Harry B. Ash	399	346
	Anglin,	John F.	George W. Plummer	400	72
	Abbott,	John W.	Ira Howard Short, Jr.	400	544
	Atkins,	Jacob	Margaret E. Simmons	403	48
	Alexander,	James J.	Albert S. Merritt	403	233
	Allen,	John J.	Albert Allen	403	305
	Arthur,	Joseph O. Jr.	Rhoda E. Short	403	359
	Allen,	John B.	John B. Allen	404	447
	Adams,	John E.	J. Everett Moore	409	244
	Allen,	John B.	O. S. Jull	411	511
	Argo,	John S.	Marion H. Walls	412	348
	Annett,	John J.	William H. Worden	412	559
	Anderson,	John B.	Joseph C. Schiesler	413	84
	Arthur,	John	Nettie M. Warren	413	517
	Alstrom,	John Thomas	Charles H. Megginson	414	91
	Abbott,	John W.	Arthur Thomas King	414	275
	Arthur,	John	David Richard Pittingham	414	437
	Allen,	John H.	Delaware Power & Light Co.	389	138
	Anglin,	John F.	Delaware Power & Light Co.	389	547
	Abbott,	John Clark	State of Delaware	402	64
	Anglin,	John F.	Preston Lee Stevens	415	371
	Anglin,	John F.	Guistino D'Alonzo	415	502
	Anglin,	John F.	Guistino D'Alonzo	415	585
	Allen,	Jesse H.	John M. Wheeler	417	583
	Anderson,	John B.	Floyd C. Gable	417	195
	Anderson,	Joseph	Jeanette H. Betts	420	432
	Ames,	Joseph B.	Renee O. Pittingham	419	585

AANDSO

GRANTOR	To	GRANTEE	Book	Page
Adams,	James Monroe ^{et al}	Delaware Power & Light ^{Co.}	405	170
Allen,	John	Delaware Power & Light Co.	405	483
Allen,	John	Delaware Power & Light Co.	405	484
Allison,	Jess ^{et al} Poyer	Mildred Ft. Shipley	424	172
Allen,	Josephine C. ^{et al}	Delaware Power & Light Co.	430	94
Arkw,	James D. ^{et al}	Harley W. Mitchell ^{et al}	425	12
Ayres,	John B. ^{et al}	Laybert J. Ayres. ^{et al}	431	65
Buglin,	John F. ^{et al}	George H. Plummer,	431	201
Adams,	John C. ^{et al}	H. Edward Treasey	431	490

	GRANTOR		To	GRANTEE		Book	Page
	Atkins	Kendal B.	Aaron B.	Marshall	36	119	
	Atkins	Kendall B. ^{et al}	Mary	Lank	53	149	
	Atkins	Kendall B. ^{et al}	Peter J.	Hopkins	54	324	
	Atkins	Kendall B. ^{et al}	Joseph L.	Black	54	471	
	Augustus	Kinsey et al	William S.	Kinney	156	256	
	Anderson	Katherine	Harry C.	Sickler	181	281	
	Atkins	Kate et al	Hannah	Atkins	215	422	
	Anderson	Katherine	Thomas H.	Hayes et al	227	563	
	Augustus	Kinsey et al	James C.	Dutton Jr.	249	362	
	Assn. Kent & Sussex B. & L.		Charles Herbert	Cooper et al	300	184	
	Assn. Kent Real Estate Corp.		Alexander H.	Hord	300	131	
	Assn. Kent & Sussex B. & L.		David Henry	Shockley et al	308	347	
	Assn. Kent & Sussex B. & L.		Harrison W.	Dynick, et al	309	514	
	Assn. Kent & Sussex B. & L.		Genevieve A.	Ryan	314	455	
	Assn. Kent & Sussex B. & L. ^{et al}		Sidney Theatre	Corporation	321	185	
	Assn. Kent & Sussex B. & L.		James H.	Young, et al	329	298	
	Assn. Kent & Sussex B. & L. ^{et al}		Midland	Ent. Co.	338	223	
	"B" Assn. Kent & Sussex B. & L. ^{et al}		Charles E.	Banning, et al	342	307	
	"C" Assn. Kent & Sussex B. & L. ^{et al}		Rayard G.	Wharton, et al	342	385	
	Assn. Kent & Sussex B. & L.		Ernest H.	Wharton, et al	346	69	
	"P" Assn. Kent & Sussex B. & L. ^{et al}		Heater S.	Trest, et al	346	171	
	Assn. Kent County B. & L.		Houston	Pilson,	346	381	
	Assn. Kent County B. & L.		Frederick P.	Whitney	347	228	
	Ascher, Karl Rosa		Edward J.	Webb	349	277	
	"G" Assn. Kent & Sussex B. & L. ^{et al}		Heater S.	Trest, et al	349	471	
	Acton, Resuel C. ^{et al}		Ward	Johnson, et al	349	545	
	"G" Assn. Kent County B. & L.		James M.	Lunnell, Jr.	377	61	
	Assn. Kent & Sussex B. & L. ^{et al}		Lorch Canning Co.		378	200	
	Assn. Kent County B. & L. ^{et al}		Charles L. Harmon		391	598	
	"B" Assn. Kent & Sussex B. & L. ^{et al}		Lorch Canning Co.	et al	393	395	
	"B" Assn. Kent & Sussex B. & L. ^{et al}		Lorch Canning Co.		394	119	
	Alexander Kathryn G. ^{et al}		Rapkin Realty, Inc.		395	29	
	Assn. Kent County B. & L. ^{et al}		W. Howard Thompson		401	6	
	Alexander, Kenneth S. ^{et al}		Olin R. Johnson		403	409	
	Alexander, Kenneth S. ^{et al}		Thomas F. Dillon, et al		414	130	

GRANTOR	To	GRANTEE	Book	Page
Anderson	Levin etal	Coventen	Messick	29 257
Aydelott	Lavina etal	John	Aydelott	35 213
Atkins	Leonard Atty.	Joshua	Deputy	37 382
Allen	Lewis etal	James	Anderson	45 64
Atkins	Lodaurick 2 ^d	John	Sherman	63 421
Abbott	Lydia J. etal	John A.	Haggard	64 209
Allendorf	Lewis etal	William	Halligan	80 36
Assn.	Lewis B rd L.	George 2 ^d	Joseph etal	89 279
Assn.	Lewis B rd L.	Alfred L.	Burton	91 141
Assn.	Lewis Loan	Franklin	Burton	92 396
Adams	Lavinia	Mary 2 ^d	Passwaters	92 584
Adams	Lavina	Moses	Adams	93 114
Allen	Levin J. etal	Solomon F.	Allen	93 503
Adams	Lavinia	Margaret C.	Jones	93 580
Adams	Lavinia	Moses	Adams	94 576
Anderson	Louisa B. etal	Elijah	Register etal	95 182
Anderson	Louisa B. etal	Elijah	Register etal	95 186
Assn.	Lewis B rd L.	David L.	Mustard	97 547
Adams	Lavinia	John C.	Adams	99 114
Anderson	Lou B.	Charles C.	Shockley	100 79
Adams	Lavinia	Mary Ann	Adams	101 49
Allyn	L.	Thomas 2 ^d	Hood	114 457
Allyn	L.	Carrie	Hood	114 458
Argo	Lydia R.	Charles E.	Reed	131 222
Auston	Lucy C. etal	Vaughan D.	Collins	138 65
Atkins	Lou	Jacob R.	Godwin	152 154
Aydelotte	Lovey I. etal	Yadoc J.	Aydelotte	154 183
Atkins	Loda 2 ^d etal	Anna	Rice	155 279
Assoc.	Love and Charity of Milton	Joseph M.	Lank	156 285
Atkins	Lillie A.	Refuse D.	Lingo	161 251
Atkins	Lillie A.	Henry U.	Hall	161 302
Atkins	Loda 2 ^d etal	John U.	Jones etal	163 1
Austin	Lucy C. etal	Anna C.	Owens	164 401
Austin	Lucy C. etal	Leonard G.	Hoffman	166 157
Allen	Levin J. etal	John 2 ^d	Hastings	172 187
Atkins	Lucy A. etal	Frederick 2 ^d	Lepper	174 126
Adams	Lillie M. etal	Daniel R.	Adams	174 149
Assn.	Laurel B rd L.	Elijah B.	Figge etal	178 340
Arvey	Lydia M. etal	Helen J.	Handy	181 113
Assn.	Laurel B rd L.	Sallie	Spicer	184 56

AAD980

GRANTOR		To	GRANTEE	Book	Page
Atkins	Lizzie etal	Carl	Stephens ^{etal}	187	183
Adams	Lillie M. etal	Solomon J.	Rhodes	194	383
Assn.	Laurel B. 3rd L.	Laurel Savings Bank + Trust Co.		198	553
Abbott	Lynda V.	Alevia M.	Steele	201	90
Assn.	Laurel B. 3rd L.	Wade A.	Ellis	201	569
Almond	Linda S. etal	Brooks L.	Marvel	203	217
Almond	Linda P. etal	William S.	Kinney	204	342
Akerman	Leva Whipple	Kenney J.	Sharp	204	494
Atkins	Lulu M. etal	George M.	Simpson	206	117
Atkins	Lottie M. etal	William R.	McCabe	208	26
Atkins	Lucy A.	William T.	Walls etal	209	462
Atkins	Lonia L. etal	Hannah	Atkins	215	422
Atkins	Linda etal	Hannah	Atkins	215	422
Abbott	Leva etal	Hannah	Atkins	215	422
Allen	Leroy W. etal	Enterprise Milling Co.		222	201
Argo	Lettie etal	Howard	Johnson	223	579
Archer	Lewis J. etal	Van	Murray, Jr.	226	517
Abbott	Linda V. etal	Clara	Lofland	228	538
Allen	Laura J. etal	Elisha W.	Coffin	239	35
Assn.	Laurel Building 2nd Loan	Joseph R.	Lecates	240	162
Adams	Lavinia M.	Sallie L.	Henry etal	240	374
Ableman	Louie	Harley P.	White	248	201
Archer	Lewis F. etal	Charles	Brasure etal	256	175
Atkins	Lulu M. etal	Diamond State Roller Mills		256	404
Abbott	Lepida L. etal	William G.	Holland etal	257	253
Archer	Louis F. etal	James	Williams J.	257	554
Adams	Lauren B. etal <small>of the U.S.A.</small>	Caroline J.	Hughes	265	390
Andrew L. (Assistant Secretary) of the Treasury		State of	Delaware	265	506
Archer	Lewis F. etal	First Nat. Bank of	Dagsboro	269	543
Atkinson	Loleta J. etal	John R.	Donovan	270	349
Adams	Lillie May etal	Statter M.	Adams etal	273	314
Allen	Levin J.	John W.	Hastings	273	536
Assn.	Laurel B. 3rd L.	Salvatore	Lombardo etal	275	288
Assn.	Laurel B. 3rd L.	Linwood	Baker etal	275	386
Archer	Lewis F. etal	State of	Delaware	276	298
Assn.	Laurel B. 3rd L.	Eastern Shore Pub. Serv. Co.		280	14
Assn.	Laurel B. 3rd L.	Eastern Shore Public Serv. Co.		280	16
Assn.	Laurel B. 3rd L.	Eastern Shore Public Serv. Co.		280	24
Anderson	Lizzie etal	William	Tomlinson ^{etal}	280	397
Assn.	Laurel B. 3rd L.	Hanson H.	Gibson	284	138

GRANTOR		To	GRANTEE	Book	Page
	Aydelotte	Lulu et al	David H. Shockley et al	288	53
	Atkins	Lulu M. et al	Amanda F. Walls	289	247
	Assn.	Laurel B. & L.	Bertha Walker	291	236
	Aydelotte	Lulu et al	David H. Shockley et al	291	94
	American Mechanics Council	No. 5, Junction of Millboro	State of Delaware	292	217
	Almond	Linda S. et al	United States of America	294	296
	Allen	L. H. et al	Mary E. Smith (widow)	297	165
	Anderson	Ruggie Brown et al	Isaac H. Moore	301	5
	Adams	Hellie F.	Madison W. Adams, et al	301	461
	Allen	Lorena et al	Valiant Fertilizer Co.	302	226
	Assn.	Laurel B. & L.	Charles C. Ellis	304	212
	Assn.	Laurel B. & L.	Charles D. Abbott	305	230
	Assn.	Laurel B. & L.	Robert S. Brock	305	235
	Ardis	Leon J. et al	Commissioners of Rehoboth	305	386
	Assn.	Laurel B. & L.	Manson H. Gibson	306	24
	Assn.	Laurel B. & L.	Estella B. Nichols	306	53
	Assn.	Lewis Hall	Charles S. Horn, Jr. et al	306	86
	Assn.	Laurel B. & L.	Carlton W. James, et al	306	234
	Archer	Lewis H. et al	First National Bank of Delaware	306	296
	Assn.	Laurel B. & L.	Frank H. Baker	307	28
	Almond	Linda S. et al	Seaford Development Co. Inc.	307	282
	Adams	Hellie M., et al	State of Delaware	299	428
	Archer	Lewis H. et al	Harry H. Howeth	308	389
	Atkins	Lillian H., et al	Rhoda Fricks, et al	311	375
	Archer	Louis F., et al	Oscar H. Campbell	311	397
	Assn.	Lewis Anglers	Gulf Oil Corporation	312	345
	Atkins	Sonnie, et al	Maurice Adleman, et al	313	263
	Atkins	Sister D., et al	William Dean Kimmel, et al	313	427
	Ashbridge	Lena S. et al	Eugene L. Hayden	317	151
	Atkins	Linda, et al	George Long, (of Joseph)	320	606
	Assn.	Laurel B. & L.	Hellie	321	604
	Abbott	Louis S.	Marguerite	324	385
	Allen	Rucille, et al	Eastern Shoe	324	460
	Allen	Lea S. et al	Jessie S. Allen	326	507
	Adleman	Louie	Palaud S. Larmine	331	21
	Atkins	Lulu M. et al	William B. Progamon, Jr.	331	459
	Atkins	Lulu M. et al	Hellie M. Lumbden, et al	331	484
	Adleman	Louie, et al	Harry M. Smith, et al	333	315
	Adleman	Louie, et al	Edmond Dr. Knau, et al	333	345
	Adleman	Louie, et al	Alton H. Long, et al	336	12
	Adleman	Louie, et al	Hobart C. Figure, et al	337	30

AAD980

GRANTOR	To	GRANTEE	Book	Page
Adelman,	Louie ^{stat}	Benjamin Hitman	338	187
Adelman,	Louie ^{stat}	Benjamin Hitman	339	213
Adelman,	Louie ^{stat}	Blindale	339	443
Adelman,	Louie ^{"single"}	Albert H. Rickards	340	239
Adelman,	Louie ^{"single"}	Albert H. Rickards	340	240
Adew,	Lawrence ^{stat}	Albert H. Phillips	341	77
Adelman,	Louie ^{stat}	Robert ^{for Millman} ^{stat}	341	483
Adelman,	Louie ^{stat}	Frank ^{for Millman} ^{stat}	342	76
Adelman,	Louie ^{stat}	Roscoe N. Bennett	344	81
Adelman,	Louie ^{stat}	Lana	344	347
Anderson,	G. L. ^{stat}	John Thomas Todd, Jr.	344	358
Ardis,	Ma M.	Alvin J. Ardis	344	399
Ardis,	Louisa ^{stat}	Julia P. Marker	344	588
Adelman,	Louie ^{stat}	Alton C. Long	345	195
Atkins,	Fizzie ^{stat}	Sarah Marguerite Hudson	346	467
Adelman,	Louie ^{stat}	Sarah M. Hudson	346	480
Adelman,	Louie ^{stat}	State of Delaware	355	96
Adelman,	Louie ^{stat}	State of Delaware	355	97
Abbott,	Lawrence ^{stat}	Francis Abbott Myher	347	412
Adelman,	Louie ^{stat}	Clarence King	348	62
Adelman,	Louie ^{stat}	John Samuel Duke	348	272
Adelman,	Louie ^{stat}	Harvey C. Coffin	348	453
Atkins,	Fester Arthur ^{stat}	Edwin Chickerson	350	312
Adelman,	Louie ^{stat}	John J. Williams	352	115
Ardis,	Lawrence C. ^{stat}	Edwin P. Moore	354	37
Adelman,	Louie ^{stat}	Blauche A. Brasure	354	403
Applegate,	Leewood R. ^{stat}	Levi S. Bunting	355	286
Applegate,	Leewood ^{stat}	Galvin C. Hudson	356	288
Adelman,	Louie ^{stat}	Paris Johnson	356	440
Adams,	Laura S.	Delaware Rural Electric Assn.	310	244
Adelman,	Louie ^{stat}	George Massey Lum	358	35
Ardis,	Lawrence C. ^{stat}	Kathryn D. Flood	358	404
Adams,	Lillie M. ^{stat}	James Sherman Neal	358	432
Adams,	Lillie M. ^{stat}	James Sherman Neal	358	444
Ardis,	Quinn ^{stat}	Katherine S. Hastings	359	33
Adelman,	Louie ^{stat}	Franklin Mitchell	362	75
Adelman,	Louie ^{stat}	J. Raymond Baker, Jr.	362	117
Archer,	Lewis ^{stat}	Elsie M. Gray	362	537
Adelman,	Louie ^{stat}	Charles P. Messick	362	572
Adelman,	Louie ^{stat}	John J. Williams	363	148

	GRANTOR	To	GRANTEE	Book	Page
	Ableman,	Louie ^{stat}	William J. Davis,	363	241
	Adams,	Laudrith ^{stat}	Greensburg P. Dukes, ^{stat}	363	521
	Allen,	Lawrence ^{stat}	Pure Oil Products Co.,	363	525
	Ableman,	Louie ^{stat}	J. Reynolds Jackson, ^{stat}	364	251
	Aydolotte,	Lulu ^{stat}	Edw. S. Peltz,	365	81
	Ableman,	Louie ^{stat}	Willie R. Thomas, ^{stat}	365	351
	Ableman,	Louie ^{stat}	Harley P. Kite, ^{stat}	366	294
	Allen,	Lawrence ^{stat}	Delaware Power & Light Co.,	366	375
	Allen,	Lawrence ^{stat}	William H. Thomas, ^{stat}	366	471
	Archer,	Louis ^{stat}	Oscar H. Campbell,	367	585
	Applegate,	Linwood ^{stat}	Stella G. Short,	368	309
	Adams,	Laudrith ^{stat}	Raymond Conway,	369	423
	Ableman,	Louie ^{stat}	William M. West, ^{stat}	371	419
	Ableman,	Louie ^{stat}	Virgie Mae Hitchens,	371	463
	Ableman,	Louie ^{stat} Guardian	Virgie Mae Hitchens,	371	463
	(Mary Ann Greenberg, (minor)	Louie ^{stat} Guardian	Virgie Mae Hitchens,	371	463
	(Barbara Lee Greenberg, (minor)	Louie ^{stat} Guardian	Virgie Mae Hitchens,	371	463
	Allen,	Lawrence ^{stat}	Delaware Power & Light Co.,	373	88
	Applegate,	Linwood ^{stat}	Eagle Poultry Co. Inc.,	373	104
	Ableman,	Louie ^{stat}	William G. Trutt, ^{stat}	375	81
	Allen,	Lawrence ^{stat}	Charles G. Spewin, ^{stat}	376	12
	Allen,	Lawrence ^{stat}	Ford M. Harrington,	377	9
	Ableman,	Louie ^{stat}	Olia S. Steele,	378	43
	Ableman,	Louie ^{stat} guardian	Olia S. Steele,	378	43
	Allen,	Laura Belle ^{stat}	Earl Lucken, ^{stat}	378	568
	Allen,	Lawrence ^{stat}	Leon Hastings, ^{stat}	378	597
	Ableman,	Louie ^{stat} guardian	Samuel A. Hudson,	380	73
	Ableman,	Louie ^{stat}	Samuel A. Hudson,	380	73
	Adkins,	Layton ^{stat}	William H. Baker,	380	263
	Ableman,	Lulu ^{stat}	Houston - White Co.,	380	456
	Ableman,	Louie ^{stat}	Houston - White Co.,	380	456
	Ableman,	Louie ^{stat} guardian	Houston - White Co.,	380	456
	Ackerman,	Lulu ^{stat}	Harland M. Joseph, ^{stat}	381	572
	Asin, Lena,	Elizabeth ^{stat}	John A. Newman, ^{stat}	382	65
	Ayres,	Lambert ^{stat}	Ruth E. Gilkins,	382	448
	Allen,	Lawrence ^{stat}	James M. Faulkner,	383	432
	Archer,	Leon M. ^{stat}	Harvey L. Baker, ^{stat}	383	475
	Adkins,	Lizzie ^{stat}	Delaware Power & Light Co.,	379	528
	Ableman,	Louie ^{stat}	Samuel A. Hudson,	385	235

AAND950

GRANTOR	To	GRANTEE	Book	Page
Ableman.	Louise ^{stal} "Guardian"	Samuel R. Hudson.	385	235
Ableman.	Louise ^{stal}	Pilgrim Holiness Church, "Sutton"	385	243
Ableman.	Louise ^{stal} "Guardian"	Pilgrim Holiness Church, "Sutton"	385	243
Applegate.	Linwood Jr. ^{stal}	William Skort.	386	351
Ableman.	Louise ^{stal}	Laska Davidson.	386	468
Ableman.	Louise ^{stal} "Guardian"	Laska Davidson.	386	468
Cyres Lambert P. ^{stal}	Diamond State Realty Trust,	Ralph S. Baker.	387	217
Cyres.	Lambert P. ^{stal}	Ralph S. Baker.	387	217
Achilles.	Leroy M. ^{stal}	Helen M. Harrington.	388	244
Adams.	Ladrett C. ^{stal}	Edward M. Adams, ^{stal}	388	287
Arrous.	Lester, ^{stal}	Rapkin Realty, Inc.,	391	443
Ableman.	Louise	Meyer Ableman,	392	330
Assn, Lewis Anglers		Louis C. Prisk, ^{stal}	392	5
Allen,	Lawrence E. ^{stal}	The Pure Oil Co.	395	175
Assn.	Lewis Anglers	Louis U. Walsh, ^{stal}	395	533
Archer	Leon M. ^{stal}	William J. Archer, ^{stal}	395	542
Aydelotte,	Lulu S.	State of Delaware	390	105
Allen,	Lawrence C.	State of Delaware	390	495
Allen,	Lawrence C.	State of Delaware	390	496
Absher,	Lloyd C.	Claude E. Absher, ^{stal}	398	125
Allen,	Lawrence C. ^{stal}	Fred R. Marvil, ^{stal}	399	159
Applegate.	Linwood Jr. ^{stal}	William A. Truitt	399	326
Ableman,	Louise, ^{stal} "Guardian"	Amos Sitchens	399	533
Ableman,	Louise ^{stal}	Miles Messick, ^{stal}	403	140
Ableman,	Louise ^{stal} "Guardian"	Miles Messick, ^{stal}	403	140
Alagia,	Lorenzo M. ^{stal}	James E. Woolman, ^{stal}	403	421
Allen,	Lawrence C. ^{stal}	William S. Farnell	404	294
Achilles,	Le Roy M. ^{stal}	Preston E. Workman, ^{stal}	406	541
Ableman,	Louise ^{stal}	Edward S. Corobey	407	595
Applegate.	Linwood ^{stal}	The Magee Oil Company	408	324
Absher.	Lloyd C. ^{stal}	Ambrose B. Billings, ^{stal}	408	360
Adkins.	Lester C. ^{stal}	Lewis B. Harrington, ^{stal}	409	360
Ableman.	Louise ^{stal}	Norman C. Baker	409	507
Ableman.	Louise ^{stal}	Hiram N. Laska, ^{stal}	409	527
Allen.	Lawrence C. ^{stal}	Joseph E. Warrington, ^{stal}	410	107
Ableman,	Louise ^{stal}	Norman C. Baker	411	202
Adkins.	Lester C. ^{stal}	Wilson R. Goodick, ^{stal}	411	463
Arthur,	Louise C. ^{stal}	Hettie M. Warren, ^{stal}	413	517
Arthur.	Louise C. ^{stal}	David Richard Brittingham, ^{stal}	414	437
Assn,	Lewis Anglers	Louis U. Walsh, ^{stal}	414	466

GRANTOR	To	GRANTEE	Book	Page
Ableman,	Louie ^{etal}	Delaware Power & Light Co.	389	230
Ableman,	Louie ^{etal}	Delaware Power & Light Co.	389	230
Abcher,	Lloyd	Delaware Power & Light Co.	389	288
Ableman,	Louie ^{etal}	Delaware Power & Light Co.	389	538
Adams,	Landuth ^{etal}	State of Delaware	402	597
Ayes,	Lambert ^{etal}	Harry B. Ayes, Jr.	415	136
Akerly,	Lester M. ^{etal}	George Fough,	420	93
Ades,	Leo ^{etal}	William A. Carter,	420	110
Adkins,	Lester O. ^{etal}	John A. Young,	416	200
Ableman,	Louie ^{etal}	Houston. White Co.	420	272
Ayes,	Lambert ^{etal}	Sussex Realty Co.	422	114
Adams,	Landuth ^{etal}	Delaware Power & Light Co.	405	183
Allen,	Lawrence ^{etal}	Delaware Power & Light Co.	405	189
Ableman,	Louie ^{etal}	Delaware Power & Light Co.	405	208
Allen,	Lawrence E.	Delaware Power & Light Co.	430	94
Ableman,	Louie ^{etal}	Nettle Lumber and Coal Co.	429	1
Anderson,	Luther L.	Sallie J. Thompson.	421	276

AAD950

	GRANTOR	To	GRANTEE	Book	Page
	Acker	Mary etal	Joseph	Mauell	34 634
	Aydelotte	Mary etal	John	Aydelotte	35 213
	Adams	Margaret etal	Curtis	Jacobs	36 233
	Adkins	Margaret	Edward	Dingle	38 52
	Allen	Mary etal	Tilghman	Layton	42 38
	Adams	Mary etal	William	Adams	42 202
	Adkins	Mitchell etus	Isaac T.	Atkins	47 384
	Allen	Mary	Hiram D.	James etal	49 36
	Adams	Mary etal	James H.	Phillips	49 89
	Allen	Mary	Cyrus	Fleetwood	49 225
	Aydelott	Martha	Ebe	Walter	50 444
	Aydelott	Martha (adm. etal)	Nathaniel	Tunnell	51 259
	Aydelott	Mary	Stephen	Collins	51 397
	Aydelott	Mary	William J.	Daggy	52 138
	Aydelott	Martha etal	Maria	Tunnell	53 542
	Aydelott	Mary	Martha H.	Triitt	54 47
	Aydelott	Martha etal	Ebe	Walter	54 168
	Aydelott	Martha	Nathaniel	Tunnell	57 207
	Adams	Mary Co.	Daniel	Hastings	57 501
	Adams	Mary	William	Adams etal	58 216
	Adams	Mary	Jeremiah M.	Adams	58 217
	Atkins	Molly	Thomas	Megee	58 444
	Allen	Mary	Cyrus	Fleetwood	58 517
	Aydelott	Martha	Polly G.	Waples	60 179
	Allen	Major W. etal	Hebron Lodge #14 I. O. O. F.		61 23
	Atkins	Miers etus	Thomas R.	Atkins	63 143
	Allen	Major W. etus	William B.	Norsey	63 487
	Allen	Major W. etus	Jacob W.	Morgan	65 226
	Allen	Major W. etus	William H.	Ross	65 249
	Adams	Manlove etus	John	Dale	65 428
	Adams	Minos etal	William J.	Robinson	66 40
	Armstrong	Mary	Priscilla	Baker	66 143
	Adams	Manlove etus	Ann	Polk	67 74
	Adams	Manlove etus	James	Raughley	69 447
	Adams	Manlove etus	Samuel	Laws	71 11
	Adams	Manlove etus	Philip C.	Jones	71 689
	Adams	Manlove etus	Lukens	Pierce	72 421
	Ashwood	Margaret A.	William H.	Paynter	72 335
	Atkins	Martha Co. etal	Henry B.	Lingo	73 168
	Altonius	Marshall etal	Liberty E.	Holden	75 243

AANDSO

GRANTOR	To	GRANTEE	Book	Page
Allen	Major et al	State of Delaware	75	307
Allen	Major et al	Sarah Jane Martin	77	81
Adams	Manlove et al	Cornelius C. Hart	78	37
Allen	Major et al	State of Delaware	79	597
Allen	Mary	William S. Ziggs	83	391
Allen	Mary et al	Michael Coulbourn	88	49
Adkins	Maggie P.	Jacob Hocker	91	28
Assn.	Milford B nd L.	William Peters	91	276
Assn. Mutual Loan of Middletown		George P. Stoedel et al	92	219
Abbott	Mary J. et al	Benjamin F. Kerby	96	172
Adams	Moses et al	John St. Morris	96	386
Adams	Mary A. et al	Isaac N. Hearn	96	515
Adkins	Mary et al	Robert Kilgus	100	97
Ackerman	Margaret J.	Frank E. Lofland	102	362
Abbott	Mary J. et al	Eli R. Adkins	106	59
Assn.	Milford B nd L.	Thomas Humphrey	107	408
Assn.	Milford B nd L.	George P. Minors	108	539
Ander	Mary J. et al	William Rogers	110	125
Assn.	Milford B nd L.	William P. Murphy	110	517
Assn.	Milford B nd L.	William P. Murphy	111	527
Adkins	Milly et al	Noah Adkins	112	452
Adkins	Martha E. et al	Edward J. Gray	114	474
Assn.	Milford B nd L.	Lewis B. Graves	118	318
Adams	Margaret	Herbert C. Adams	118	502
Adams	Margaret	Emanuel St. Twilley	118	508
Assn. Mutual Loan of Middletown		Charles J. Stockle et al	119	278
Academy	Milton, Trust	School Commissioners	121	44
Adkins	Maggie P. et al	William St. Derrickson	122	107
Assn.	Milford B nd L.	Mary E. Ward et al	122	110
Assn.	Milford B nd L.	William H. Murphy	122	497
Andrews	Mary J.	Alice Shockley	124	280
Assn.	Milford B nd L.	William P. Miller et al	125	85
Adkins	Milly et al	Mitchell Adkins (Heir)	125	234
Assn.	Milford B nd L.	Thomas Robinson	126	391
Assn.	Milford B nd L.	Joseph D. Truiston	127	115
Adkins	Margaret C. et al	John C. Kittrick Jr.	127	241
Abbott	Mary L.	Barbara Ross	129	157
Assn.	Milford B nd L.	Joseph D. Truiston	129	187
Assn.	Milford B nd L.	William H. Dutton	136	388
Allen	Martin D. et al	Thomas N. Rawlins	140	584

	GRANTOR	To	GRANTEE	Book	Page		
	Allen	Martin P. etal	James M.	Allen	142	84	
	Allen	Martin P. etal	William J.	Allen	142	87	
	Allen	Martin P. etal	Nancy K.	Marine	142	98	
	Allen	Martin P. etal	Frank	Hard	142	101	
	Allen	Martin P. etal	Nancy M.	Marine	142	103	
	Allen	Martin P. etal	Elizabeth H.	Hard	142	105	
	Assn.	Mutual Loan	William P.	Elliott	143	338	
	Adams	Miranda E. etal	Edward P.	Ellis	146	93	
	Adkins	Mary L. etal	Rufus D.	Lingo Sr. etal	146	148	
	Atkins	Mary A.	Farmer's	Bank	146	424	
	Adkins	Milby etal	Rufus D.	Lingo Jr.	146	538	
	Argo	Mary E. etal	Solomon J.	Betts, etal	146	97	
	Assn.	Milford B rd .	William S.	Chipman	154	78	
	Abbott	Mary Jane	Luther P.	Harren	159	516	
	Allen	Mary L.	Jesse M.	O'bir	160	414	
	Adams	Miranda E. etal	J. Fred	Brown etal	162	272	
	Atkins	Mary E. etal	John W.	Jones etal	163	1	
	Argo	Maggie L. etal	Mike Jennings	Mills	166	155	
	Adams	Mary E.	Carrie M.	Adams	169	419	✓
	Argo	Maggie L. etal	Willard F.	Shockley	169	465	
	Atkinson	Mollie F. etal	Jasper D.	Beach	172	414	
	Atkinson	Mary F. etal	James F.	Beach	174	216	
	Atkinson	Mollie F. etal	Samuel H.	Beach	175	14	
	Adams	Miranda E. etal	John B.	Messick	175	513	
	Applegate	Marguerite C. etal	John R.	Sudler	176	42	
	Austin	Mary L.	Edgar V.	Austin	186	256	
	Atkins	Mary E. etal	Carl	Stephens etal	187	183	
	Allen	Mary L.	George H.	Collins	192	303	
	(A) Assn.	Milford B rd .	William J.	Styatt	194	325	
	Assn.	Milford B rd .	Georgianna	Mason	194	479	
	(B) Assn.	Milford B rd .	William C.	Lank.	194	597	
	Adams	Mary M. etal	George A.	Quitten	207	60	✓
	Assn.	Milford B rd .	David B.	Boyce	207	233	
	Adams	Mary E.	Edgar G.	Adams	208	320	✓
	Andread	Matthew P. etal	J. Homer	Kratz	209	285	
	Allen	Minos E. etal	William F.	Wallace	209	478	
	Alzamora	Mary M. etal	Isaac H.	Baker	210	108	
	Ashley	Marion Jones etal	Joshua W.	Smith	210	565	
	Adams	Mary E.	Edgar G.	Adams	211	528	
	Adams	Mary A.	Gertha W.	Joseph etal	213	107	✓

AAD980

GRANTOR	To	GRANTEE	Book	Page
Adams	Miranda E.	Laurel Produce Company	215	181
Atkins	Mary E. etal	Hannah Atkins	215	422
(R) Assn.	Milford B rd L	Elizabeth S. Hammond	215	501
Anderson	Mary E. etal	James Anderson	216	597
Allen	Minos E. etus	Matilda Green	217	369
Adkins	Mary E.	John H. Ake etal	219	575
Anthony	Moses etus	Barney Mc Cready	220	41
Adams	Mary E.	Edgar G. Adams	220	512
Austin	Margaret Betal	Zita B. Clark	224	370
Adams	Mary R.	Daniel G. Anderson	226	70
-Adams	Mary R.	Anna J. Hazzard	227	583
Anderson	Major L. etus	Nathaniel H. Rogers etus	230	456
Adkins	Mary F.	J. William Freney	231	87
Abadie	Mary A.	Harry H. Jester	231	320
Adkins	Mary E.	Lorenzo I. Hall	232	36
Adams	Mary R.	Jesse L. Watson	234	134
Ammerman	Mary A. etal	Emma Layfield etal	235	323
Anthony	Mary F. etal	John B. Hurley etal	236	40
(A) Assn.	Milford B rd L	Rachel D. Shaw	238	33
Anthony	Moses A. etus	State of Delaware	247	116
Anderson	Major L. etus	Cullen Armstrong	248	423
Applegate	Marquise C. etal	Elkton G. Adams etus	249	126
Anderson	Major L. etus	Cullen Armstrong etus	249	261
Austin	Matilda A. etal	Clyde B. Rodney	254	225
(R) Assn.	Milford B rd L	Harry J. Pettyjohn etus	255	321
Adams	Monroe H. etus	Daniel J. Layton	259	106
Adkins	Minos A. etus	John Milton	262	360
Adams	Mary R. etal	Mary E. Downes	262	560
Austin	Mary F.	Walter A. Reed etus	265	126
Adam	M. Robert etus	Caroline J. Hughes	265	390
Adkins	Mary E.	Emma J. Carmine	265	593
Ake	Mary Reba etal	State of Delaware	266	462
Assn.	Milford B rd L	Truett P. Caisey	267	114
Adkins	Mary L.	Green Mumford	270	2
Abrick	May	Ella May Pettyjohn	272	301
Austin	Margaret B rd L	Emily P. Bissell	274	399
Austin	Margaret B.	Herbert G. Austin	274	402
Austin	Mary H.	State of Delaware	276	124
Austin	Mary Frances	State of Delaware	276	123
Alexander	Mary E. Widow	State of Delaware	276	466

	GRANTOR	To	GRANTEE	Book	Page
	Allen	Mary J.	John A. Joseph	280	465
	Ake	Mary Alice ^{tr}	Ulysses Grant Donoway	282	462
	Adkins	Mary C.	Dr. B. Adkins ^{tr}	282	508
	Assn.	Milford B. ^{tr}	Milford Chronicle Publishing Co	283	383
	Adkins	Mae etal	Flossie P. Adkins etal	284	82
	Ableman	Meyer Trustee	Thomas A. Holloway	288	5
	Assn.	Mount Pleasant ^{Bd.}	Evalach G. Carey	288	113
	Assn.	Milton B. ^{tr}	Sarah A. Williams	291	234
	Argo	Maggie L. etal	George H. Draper Jr.	291	92
	Argo	Miles Edwood, etal	George H. Draper Jr.	291	92
	Ayes	Mary	Haye Bowers (rower) ^{tr}	291	213
	Ableman	Meyer, Trustee	Ira Webb, etal	291	284
	Abbott	Maud L. etal	State of Delaware	292	243
	Ableman	Meyer Trustee	Southery G. Truitt etal	293	285
	Anderson	Matthel etal	Charles L. Horsey	294	382
	Allen	Myrtle, etal	Mary E. Smith (widow)	297	165
	Argo	Mary C. etal	Falmess Bank	297	534
	Alexander	Mary E. (widow)	Samuel Schaffer, etal	300	512
	Ableman	Meyer, Trustee	The Milford Trust Co.	302	37
	Allen	Minos E. etal	Margaret L. Hivens	302	299
	Ake	Mary Reba etal	John H. Mulholland Co.	303	397
	Abbott	Margaret H. etal	Bessie M. Warren	303	521
	Ableman	Meyer, (Trustee)	John J. Williams, etal	303	586
	Ableman	Maurice, etal	John H. Townsend, Jr.	306	218
	Ableman	Meyer, etal	John H. Townsend, Jr. etal	306	218
	Ableman	Maurice (single)	Charles H. Rogers	307	158
	Argo	Mary L., etal	State of Delaware	299	20
	Ableman	Maurice, etal	State of Delaware	299	218
	Ableman	Meyer, etal	State of Delaware	299	218
	Ableman	Maurice, etal	State of Delaware	299	288
	Ableman	Meyer, etal	State of Delaware	299	288
	Anderson	Martha J., etal	State of Delaware	299	420
	Ableman	Maurice, etal	State of Delaware	299	496
	Ableman	Meyer, etal	State of Delaware	299	496
	Anderson	Mary Ellis, etal	Albert Wayne Burton	308	153
	Armstrong	Mary S.	Ernest W. Proctor	308	302
	Anderson	Mattha J. etal	Maggie S. Elliott	309	122
	Adams	Monroe H. etal	The Town of Seaford, etal	309	482
	Allen	Mace, etal	Allen Package Co.	311	233
	Anderson	Mary Ellis, etal	Harold F. Kreeger, etal	311	490

AAD950

GRANTOR	To	GRANTEE	Book	Page
Ableman	Maurice	Emory H. Nichols, et al.	311	569
Anderson	Mary Ellis, et al.	George H. Adkins	312	356
Argo	M. Elwood, et al.	Allen Petroleum Corporation	312	532
Argo	M. Elwood, et al.	W. Martin Atkins	312	585
Allen	Mary E., et al.	Fannie A. Maull	313	108
Allen	Mary E., et al.	Marie R. Hard, et al.	313	112
Adams	Madison H., et al.	Rosa Cisco	313	248
Atkins	Mitchell, et al.	Maurice Ableman, et al.	313	263
Allen	M. E.	Eastern Shore Public Service Co.	313	296
Argo	M. Elwood, et al.	Thomas J. Farns, et al.	313	414
Anderson	Mary Ellis, et al.	J. Reese White	314	373
Archer,	Mary P. et al.	Anna Archer Hackenberg	315	319
Ableman.	Maurice, et al.	Glen E. Barnes, et al.	316	151
Ableman.	Meyer, et al.	Glen E. Barnes, et al.	316	151
Ayers,	Mary Trina, et al.	Charles H. Rusk, et al.	316	579
Ableman.	Maurice, et al.	Emma J. Corbin,	317	118
Ableman.	Meyer, et al.	Emma J. Corbin,	317	118
Ableman.	Maurice, et al.	Samuel Luc,	317	385
Ableman.	Meyer, et al.	Samuel Luc,	317	385
Argo,	M. Elwood, et al.	Rayner S. Gallis, et al.	317	498
Ayer,	Milford B. & S.	Charles E. Arider, et al.	318	287
Argo.	M. Elwood, et al.	Edua Argo	320	139
Allen	Mabel Hurley, et al.	Mabel R. Gleason	320	138
Ableman.	Maurice, et al.	George M. Donway, et al.	320	219
Ableman.	Meyer, et al.	George M. Donway, et al.	320	219
Ableman.	Maurice, et al.	Eastern Shore Pub. Ser. Co.	321	153
Ableman.	Maurice, et al.	William H. Parsons.	321	497
Ableman.	Meyer, et al.	William H. Parsons.	321	497
Ayers,	Mary Catherine, et al.	Eastern Shore Pub. Ser. Co.	322	248
Ayers,	Mary Trina, et al.	George A. Lerres	320	494
Ayers,	Mary Trina, et al.	John Franklin Mitchell, et al.	324	68
Ayers,	Mary Trina, et al.	George A. Lerres,	324	314
Tibbatt	May, et al.	Eastern Shore Pub. Ser. Co.	324	465
Allen.	Mabel Hurley,	Lewis Gas Co.	325	241
Ayers,	Mary Catherine,	Harley P. White, et al.	325	367
Ableman.	Meyer, et al.	State of Delaware	323	70
Ableman.	Maurice, et al.	State of Delaware	323	70
Amst.	Mary A. "Redo"	Reuben J. Rutt,	326	53
Anderson.	Mary Ellis, et al.	Harley B. Mitchell	326	492
Anderson.	Mary Ellis, et al.	Sadner L. Ellis	326	537

	GRANTOR	To	GRANTEE	Book	Page
	Allen	Maria E. stat.	Oscar H. Campbell	327	70
	Allen	Maria E. stat.	Oscar H. Campbell	327	72
	Argo	M. Elwood, stat.	Thomas L. Logan	327	98
	Anderson	Mary Ellis, stat.	W. C. Godrey, stat.	327	298
	Ableman	Maurice, stat.	Walter C. Godrey	327	299
	Ableman	Meyer, stat.	Walter C. Godrey	327	299
	Ableman	Maurice, stat.	Walter C. Godrey, stat.	327	300
	Ableman	Meyer, stat.	Walter C. Godrey, stat.	327	300
	Anderson	Mary Ellis, stat.	William L. Parson	327	419
	Ableman	Maurice, stat.	Burton S. Cannon, stat.	328	52
	Ableman	Meyer, stat.	Burton S. Cannon, stat.	328	52
	Anderson	Mary Ellis, stat.	G. Payne Burton	328	130
	Anderson	Mary Ellis, stat.	Maurice Ableman, stat.	328	138
	Argo	Miles Elwood, stat.	William S. Fowler, stat.	328	347
	Allen	Miriam E. "single"	George P. Eskridge, stat.	329	381
	Ableman	Maurice, stat.	Amston White Co.	329	388
	Ableman	Meyer, stat.	Amston White Co.	329	388
	Ableman	Maurice, stat.	Jacob Adell, stat.	329	514
	Ableman	Meyer, stat.	Jacob Adell, stat.	329	514
	Ackerman	Minnie H. stat.	Wm. Frederick Schular, stat.	329	524
	Ackerman	Minnie H. stat.	Charles Edgar Harrington	329	549
	Ackerman	Minnie H. stat.	Lillie M. Coffey	330	439
	Ackerman	Minnie H. stat.	Charles H. Warren	331	142
	Ackerman	Minnie H. stat.	Roy Burnite Kemp, stat.	331	171
	Ackerman	Minnie H. stat.	Nelson Wingard (Wingard Shipyard)	331	233
	Anderson	Mary Ellis, stat.	W. Blaine Adkins	331	321
	Ambler	Margaretta Q.	Howard M. Ambler, jr., stat.	331	537
	Assn.	Mutual Loan	Daniel J. Layton, jr.	331	514
	Adams	Mary P. "widow"	Lunie Adams Jelle	332	173
	Ableman	Meyer, stat.	Harry M. Smith, stat.	332	375
	Andrews	Mae, "widow"	First National Bank of Frankfort	332	411
	Ackerman	Minnie H. stat.	Charles H. Warren	332	300
	Argo	Miles Elwood, stat.	Charles Caplan Sugan	333	113
	Ackerman	Minnie H. stat.	Samuel E. Pusy, stat.	333	120
	Ableman	Meyer, stat.	Elwood Ackman	333	345
	Ableman	Maurice, stat.	John P. Marvel, stat.	334	43
	Ableman	Meyer, stat.	John P. Marvel, stat.	334	43
	Ableman	Meyer	George O. Wood, stat.	334	371
	Adkins	Mary E. stat.	Lida S. Murray	334	414
	Ableman	Meyer, stat.	Alton N. Long, stat.	336	72

AAB980

GRANTOR		To	GRANTEE	Book	Page
Anderson,	Mary Elsie,	Harold	Krugor,	337	74
Wissnittel,	Mary	Morris William	Spore,	338	111
Adelman,	Meyer, sta	Benjamin	Hiltman	338	187
Assu	Milford B. S. sta	Milford Chronicle Pub. Co.,		338	223
Assu	Milford B. S. sta	Milford Chronicle Pub. Co.,		338	230
Adman,	Madeline C. sta	Lawrence C. Allen,		338	592
Adelman,	Meyer sta	Benjamin	Hiltman,	339	213
Abbott,	Maud, "widow"	Anna P. Dockenbump		339	254
Adelman,	Meyer, sta	Edwale Eyckman Co. Inc.,		339	443
Takins,	Maggie, sta	Yonnan B. Dayles,		340	72
Argo,	Miles Elwood	Charles S. Nugraue		340	123
Argo,	Miles Elwood	Trach Lanning Co.,		340	145
Anderson,	Mary, sta	Blade E. Jew. sta		340	574
Argo,	Miles Elwood	Edward H. Argo, sta		340	594
Anderson,	Mary Elsie, sta	Charles E. Moore of, sta		341	27
Argo,	Miles Elwood	Rayner S. Collins, sta		341	441
Blau,	Medison A. "widow"	Ernie J. Sweet		342	495
Toby,	Mary Jane	Granville H. Smith, sta		342	561
Adelman,	Meyer, sta	Goscoe N. Bennett, sta		344	81
Austin,	Matilda E. sta	Ernie M. Austin,		344	185
Austin,	Marvil S. sta	Ernie M. Austin		344	185
Adelman,	Meyer	Gose Pothman, (See Rosella Baum)		344	212
Argo,	Miles Elwood	Mark Alery, sta		345	157
Ayers,	Mary Emma	Charles H. Lyuball, sta		345	176
Cliff,	Maurice H. sta	Charles E. McKeeney		345	177
Adelman,	Meyer, sta	Alton G. Long, sta		345	195
Allen,	Wace M. sta	Raymond S. Wheatly		345	478
Cliff,	Maurice H. sta	Edmund S. Massery, sta		345	582
Ayers,	Mary Emma	Charles H. Schuff, sta		346	41
Adman,	Mary P. sta	Samuel C. Hitchens,		346	136
Adelman,	Meyer, sta	Sarah M. Hudson,		346	480
Adelman,	Maurice	State of Delaware		335	93
Adelman,	Meyer, sta	State of Delaware		335	93
Adelman,	Maurice, sta	State of Delaware		335	94
Adelman,	Meyer, sta	State of Delaware		335	94
Adelman,	Maurice, sta	State of Delaware		335	96
Adelman,	Maurice, sta	State of Delaware		335	97
Allen,	Marthy C.	State of Delaware		335	118
Argo,	Miles Elwood	Quial H. Cary, sta		347	65
Allen,	Mabel H. sta	Paramount Realty, Inc.,		347	252

	GRANTOR	To	GRANTEE	Book	Page
	Abbott,	Maud	Dr. Vaughan C. Lancaster	348	269
	Adams,	Monroe H.	Henry C. Chipman	348	388
	Adleman,	Meyer, et al	Harvey C. Coffin	348	453
	Argo,	M. Elwood	Lock Canning Co.	348	467
	Addy,	Mary Jane	Grace J. C. Cullen	348	515
	Abbott,	Margaret J.	Delaware Power Light Co.	349	128
	Ake,	Marshall G. (et al)	James Collins	350	174
	Aliff,	Maurice H.	Leonard Brockway	350	185
	Argo,	Miles Elwood	Douglas Fry	350	324
	Argo,	M. Elwood	W. Wood Higman	350	348
	Adkins,	Medford C.	John C. Ryan	350	351
	Allen,	Mace M.	Delma Society	351	17
	Addy,	Mary Jane	Lillian D. Brown	351	179
	Ake,	Marshall G.	James Collins	351	184
	Allen,	Milton B.	Karl A. Brown	351	571
	Argo,	Miles Elwood	Robert C. Young	352	80
	"B" Argo,	Miles Elwood	Delaware Trust Company	352	80
	Adleman,	Meyer, et al	John J. Williams	352	115
	Adams,	Monroe H.	Edmund Hitchins	353	71
	Anderson,	Marion J.	Francis H. Bennett	353	509
	Argo,	M. Elwood	William M. Robinson	354	33
	Addy,	Mary Jane	James R. Murray	354	366
	Ayres,	Mary C. et al	Edward Randolph Helton	354	419
	Armstrong,	Margaret Owen	Enoch Raymond Fenton	354	559
	Addy,	Mary Jane	John H. Lyre	355	390
	Addy,	Mary Jane	Kollie R. Murray	356	142
	Anderson,	Mollie	Ruben Ball	356	339
	Adleman,	Meyer et al	Paris Johnson	356	440
	Argo,	Miles Elwood	Joseph C. Plotts	356	540
	Addy,	Mary Jane	Hurietta B. Addy	357	150
	Adams,	Madison C.	Delaware Rural Electric Assn.	310	201
	Allen,	Mace M.	Delaware Rural Electric Assn.	310	353
	Adleman,	Maurice	Delaware Rural Electric Assn.	310	504
	Assn,	Mildred B. et al	R. Harwood Jamison	358	24
	Argo,	Miles Elwood	Joseph C. Plotts	358	190
	Adams,	Mary L.	James Sherman Neal	358	432
	Adams,	Mary L.	James Sherman Neal	358	444
	Assn,	Mildred B. et al	Sus Hall	359	147
	Addy,	Mary Jane	Walter C. Townsend, Jr.	359	216
	Allen,	Madol H.	Edwin C. Hughes	359	253

AAND980

GRANTOR	To	GRANTEE	Book	Page
Allen,	Mabel E. Hurley	Victor E. Hurley.	359	263
Abbott.	Maud S.	Charles M. Clements,	360	290
Argo.	M. Edmond	Powell E. Billings,	360	383
Argo.	Miles Edmond	Robert Jackson,	360	389
Argo!	Miles Edmond	Quinton Good Sugran,	360	393
Abbott.	Maud S.	Carl H. Zolker,	361	212
Cruffo.	Mary	George Ryder,	362	56
Abraham.	Mayer	J. Raymond Baker,	362	117
Abraham.	Mayer	Charles P. Musick,	362	572
Abraham.	Mayer	William J. Davis,	363	241
Abraham.	Mayer	J. Reynolds Jackson,	364	251
Argo!	Miles Edmond	Mark R. Celery,	364	530
Allen.	Milton S.	William H. Parsons,	365	74
Allen.	Mace M.	William H. Parsons,	365	74
Argo!	Miles Edmond	Walter S. Biggs,	365	247
Abraham.	Mayer	Anna E. Simpson,	365	76
Abraham.	Mayer	Harley P. White,	366	294
Allen.	Mary Anita	Carl S. Carlisle,	367	198
Argo!	Miles Edmond	Rayner C. Sugran,	367	578
Allen.	Maud H.	Walter A. Wigate,	367	596
Allen.	Minor E.	Andrew C. Gibbs,	368	105
Abbott.	Maud	Ruth Patrick,	368	391
Allen.	Minor E.	Andrew C. Gibbs,	368	487
Allen.	Minor E.	Charles H. Gibbs,	369	282
Armstrong.	Mary	Phillip H. Nelson,	369	343
Allen.	Mary A.	Blaise L. Massey,	369	414
Argo!	M. Edmond	Thomas J. Jones,	369	497
Allen.	Mary A.	Clayton E. Bryan,	370	424
Argo!	Miles Edmond	Henry Clay Bennett,	371	105
Argo!	Miles Edmond	Herman R. Cohee,	371	192
Argo!	Miles Edmond	Herman R. Cohee,	371	194
Argo!	Miles Edmond	Helena May Collins,	371	259
Abraham.	Mayer	Lizzie Mae Hutchins,	371	463
Anderson.	Martha	Harold J. Stanton,	371	493
Argo!	Miles Edmond	Edgar H. Bennett,	374	440
Argo!	M. Edmond	Mark R. Celery,	374	531
Allen.	Mary A.	Richard F. MacDorley,	375	232
Argo!	M. Edmond	Arthur P. Wilson,	375	429
Argo!	Miles Edmond	Rayner S. Collins,	377	264
Paddy.	Martha Jean	Horace J. Van Arman,	377	569

	GRANTOR	To	GRANTEE	Book	Page
	Adleman.	Meyer ^{stat}	Olivia S. Steele,	378	43
	Allen.	Mary A. ^{stat}	Wilbur B. Fryling ^{stat}	378	455
	Allen.	Mace ^{stat}	Albert D. Mace,	378	499
	Allen.	Mace M. ^{stat}	State of Delaware,	343	477
	Adleman.	Meyer ^{stat}	Samuel G. Hudson,	380	75
	Eddy.	Martha Jean ^{stat}	Horace J. Van Hook ^{stat}	380	127
	Adleman.	Meyer ^{stat}	Huston - White Co.,	380	456
	Adams.	Mary P. ^{stat}	George J. Ford	381	117
	Argo.	Mills ^{stat}	Herman G. Colie, ^{stat}	382	290
	Adams.	Minnie ^{stat}	Eva H. Poley,	384	72
	Adams	Maggie ^{stat}	Eva H. Poley,	384	72
	Argo.	Mills ^{stat}	Thomas L. Logan, ^{stat}	384	468
	Adams.	Mourae H. ^{stat}	Delaware Cond Light Co.,	379	579
	Adleman.	Meyer ^{stat}	Samuel G. Hudson,	385	235
	Allen.	Mary A. ^{stat}	Ward S. Campbell, ^{stat}	385	261
	Allen.	Mary A. ^{stat}	William H. Brown, ^{stat}	386	21
	Abbott.	Madd C. G.	Lulu Maud Cole Steele, ^{stat}	386	240
	Atkinson.	Mark M. ^{stat}	Claude R. Joseph, ^{stat}	386	445
	Adleman.	Meyer, ^{stat}	Larker Habidson,	386	468
	Argo.	M. Elwood ^{stat}	Arthur R. Wilson,	386	489
	Eddy.	Mary Jane ^{stat}	Ada Lythe Hildebrand,	386	549
	Ayer.	Mary Anna ^{stat}	J. G. Townsend Jr., + Co.,	387	176
	Aydelotte.	Mathew J. ^{stat}	Mildred C. Bradley, ^{stat}	387	385
	Argo.	Mills ^{stat}	William G. Benson, ^{stat}	389	475
	Allen.	Mary A. ^{stat}	Bergetta D. Seavy,	388	173
	Aydelotte.	Mildred ^{stat}	Yohanan J. Aydelotte, ^{stat}	388	525
	Allen.	Maud K.	Robert J. Bruce Jr.,	391	180
	Argo.	M. Elwood ^{stat}	The Pure Oil Co.,	391	575
	Allen.	Mary A. ^{stat}	James R. Conroy, ^{stat}	394	82
	Adleman.	Maurice ^{stat}	G. C. Baker,	394	112
	Adleman.	Meyer, ^{stat}	N. C. Baker,	394	112
	Aydelotte.	Mathew J. ^{stat}	Ralph Good, ^{stat}	394	435
	Archer	Mary J. ^{stat}	Olin D. Johnson	395	61
	Adams	Mary M.	Ruth E. Wilkins	396	38
	Argo	M. Elwood ^{stat}	Jacob J. Stormer, ^{stat}	396	75
	Adkins	Mary E.	Wiford J. Adkins, ^{stat}	396	453
	Adams	Mary P. ^{stat}	Earnest Carrey	397	103
	Aydelotte.	Mathew J. ^{stat}	Arvin J. Aydelotte, ^{stat}	398	217
	Anderson.	Martha J. ^{stat}	Lillie G. Simonson	398	239
	Adleman.	Meyer, ^{stat}	Amos Nitcham	399	533

AND SO

GRANTOR	To	GRANTEE	Book	Page
Aydelotte,	Matthew J. ^{et al.}	Percy P. Phillips, ^{et al.}	400	25
Allen,	Mary A. ^{et al.}	Howard F. Lane	400	134
Arters,	Martin G. ^{et al.}	Robert J. Wilson, ^{et al.}	400	459
Allen,	Mary A. ^{et al.}	First Church of the Nazarene ^{at Bladen, District}	401	393
Adams,	Mary P. ^{et al.}	Bridgeville Cemetery, Assoc.	401	462
Ableman,	Meyer ^{et al.}	Miles Messick, ^{et al.}	403	140
Argo,	Miles Elwood ^{et al.}	William D. Benson, ^{et al.}	404	57
Aydelotte, Jr.	Matthew J. ^{et al.}	John W. Miller, ^{et al.}	404	231
Andrews,	Marshall G. ^{et al.}	Thomas Lee Wright, Jr. ^{et al.}	406	26
Ableman,	Meyer, "Trustee"	Houston White Co.	406	104
Allen,	Mace M. ^{et al.}	William G. Davies, ^{et al.}	406	317
Andersons,	Marshall ^{et al.}	Madison Willis	406	362
Ableman,	Meyer ^{et al.}	Edward S. Cordrey	407	595
Adkins,	Marie ^{et al.}	James Rogers, ^{et al.}	409	178
Ableman,	Meyer ^{et al.}	Norman C. Baker	409	507
Ableman,	Meyer ^{et al.}	Norman C. Baker	411	202
Allen,	Mace M. ^{et al.}	Johnnie Moore, ^{et al.}	413	546
Argo,	M. Elwood ^{et al.}	Charles A. Ingram, ^{et al.}	414	396
Ableman,	Meyer ^{et al.}	Delaware Power & Light Co.	389	220
Ableman,	Meyer ^{et al.}	Delaware Power & Light Co.	389	220
Austin,	Marvil D. ^{et al.}	Delaware Power & Light Co.	389	243
Austin,	Marguerite ^{et al.}	Delaware Power & Light Co.	389	243
Ableman,	Meyer ^{et al.}	Delaware Power & Light Co.	389	528
Ableman,	Meyer ^{et al.}	Delaware Power & Light Co.	389	528
Allen,	Mabel H. ^{et al.}	State of Delaware	402	257
Adams,	Madison W. ^{et al.}	State of Delaware	402	267
Adams,	Margaret F. ^{et al.}	John R. Farns	415	466
Anderson,	Matha ^{et al.}	Ronald L. King, ^{et al.}	419	71
Abinaw,	Meyer, ^{et al.}	Houston White Co.	420	222
Allen,	Mary A. ^{et al.}	Shell Oil Co.	420	378
Argo,	M. Elwood ^{et al.}	Robert C. Young, ^{et al.}	417	245
Adams,	Mary M. ^{et al.}	Florence S. Long	417	334
Adams,	Mary M. ^{et al.}	Linda M. Adams Johnson	417	344
Argo,	M. Elwood ^{et al.}	Dorsey Morgan, Jr. ^{et al.}	420	430
Andrews,	Mildred G. ^{et al.}	Delaware Power & Light Co.	405	386
Adams,	Mary J. ^{et al.}	Del. Mar Improvement Assn	423	570
Allison,	Maggie ^{et al.}	Mildred H. Shipley	424	172
Argo,	M. Elwood ^{et al.}	Raymond W. Bunting	425	18
Argo,	M. Elwood ^{et al.}	Raymond Bunting	425	20
Ableman,	Meyer ^{et al.}	Rorace D. Hutton ^{et al.}	425	425

GRANTOR	To	GRANTEE	Book	Page
Argo,	^{stat} M. Elwood	Charles L. Clendaniel	425	481
Andrews,	Marshall P.	Jahn H. Pagden ^{stat}	427	146
Ableman,	^{stat} Meyer	Little Lumber and Coal Co.	429	1
Adams,	Madison H.	Donald S. Johnson ^{stat}	429	273
Anderson,	Martha ^{stat}	Melvin C. Hill, ^{stat}	429	334
Ableman,	^{stat} Meyer	Theodore B. Witekens ^{stat}	429	375
Allen.	Mace M. ^{stat}	William H. Handren, ^{stat}	431	427
Allen,	^{stat} Majala	Delaware Power & Light Co.	430	312

AAD980

To

Book

Page



	GRANTOR	To	GRANTEE	Book	Page
	Abbott	Newton et ux	Job	Donaphan	25 102
	Adams	Nutter et ux	Philemon	Boagman	26 122
	Anderson	Nancy et al	Job	Sermon	37 49
	Anderson	Nancy et al	Elizabeth A.	Freney	43 358
	Adkins	Nancy	William M.	Adams	49 101
	Anderson	Nancy et al	Sally	Hastings	55 124
	Anderson	Nancy et al	John	Birman	55 127
	Anderson	Nancy et al	Joshua	Marwell	55 128
	Anderson	Nancy et al	Jonathan A.	Hearn	55 130
	Anderson	Nancy et al	Thomas	Lecat	55 131
	Adams	Nicholas et ux	George St.	Green	66 414
	Abbott	Nehemiah et ux	Benjamin F.	Staples	68 448
	Adkins	Nathaniel C. M.	Beverly St.	Adkins	73 182
	Adams	Nicholas St.	James P.	Mr Dowd	80 569
	Assn.	Nanticoke Loan of Seaford	Garrett S.	Layton	89 298
	Assn.	Nanticoke Loan	Miles	Messick	90 152
	Assn.	Nanticoke Loan	Henry C.	Twilley	90 575
	Adkins	Noah et ux	Joseph	Murray	91 281
	Assn.	Nanticoke Loan	Lurana S.	Muse	91 407
	Assn.	Nanticoke Loan	Samuel J.	Warfield	91 523
	Assn.	Nanticoke Loan	Charles	Chorman	92 15
	Allen	Nancy R.	Solomon F.	Allen	93 503
	Assn.	Nanticoke Loan	Sallie E.	Rawlins	96 263
	Adkins	Noah et ux	John St.	Harmon	96 482
	Assn.	Nanticoke Loan of Seaford	Edwin	Willey	97 192
	Assn.	Nanticoke Loan of Seaford	Jeremiah	Long	98 53
	Assn.	Nanticoke Loan of Seaford	M. H. C.	Wilson	98 159
	Assn.	Nanticoke Loan of Seaford	Thomas	Scott	98 366
	Assn.	Nanticoke Loan of Seaford	Cornelius	Crowley	98 436
	Assn.	Nanticoke Loan of Seaford	Reba J.	Jefferson	98 512
	Assn.	Nanticoke Loan of Seaford	Mary C.	Donoho	99 112
	Assn.	Nanticoke Loan of Seaford	William	Willen	99 252
	Assn.	Nanticoke Loan of Seaford	Benjamin	Sharp	99 535
	Assn.	Nanticoke Loan of Seaford	Zippa A.	Tull	101 259
	Adkins	Nancy et al	Rufus M.	Adkins	102 261
	Adkins	Nancy et al	Thomas R.	Adkins	102 263
	Assn.	Nanticoke Loan of Seaford	Norman	Cannon	103 108
	Adkins	Noah et ux	Milby	Adkins	104 136
	Assn.	Nanticoke Loan of Seaford	Benjamin F.	Richards	108 395
	Adkins	Noah et ux	Joseph N.	Staples	108 431

AAD980

GRANTOR		To	GRANTEE	Book	Page
Adkins	Noah et ux		Joseph C. Layton et al	111	80
Adkins	Noah et ux		Virginia M. Bowden	112	24
Adkins	Noah et ux		Milby Adkins	113	361
Adkins	Noah et ux		Milby Adkins	120	31
Adkins	Noah		Milby Adkins	125	266
Adkins	Noah et ux		Elizabeth B. Lull et al	125	319
Assn.	Nanticoke Loan of Seaford		Alfred H. Layton	125	406
Assn.	Nanticoke Loan of Seaford		George Robinson	133	161
Atkins	Noah et ux		Effie Atkins and Children	133	209
Atkins	Noah et ux		Levin J. Atkins	133	213
Adkins	Noah et ux		Peter M. Short et al	133	350
Allen	Nancy E. ^{et al}		John F. Brown	138	169
Atkins	Noah et ux		Lambert A. Baker	138	370
Allen	Nancy E. ^{et al}		Samuel H. Messick	139	46
Adkins	Noah H.		Mitchell Hall	149	571
Adkins	Noah H. et ux		Leonard H. Moore et ux	150	596
Adkins	Noah H. et ux		Jacob R. Godwin	152	351
Assn.	Nat. B.L. Provident		Edward F. Reynolds	154	154
Adkins	Noah et ux		Beverly Baker	158	271
Allen	^{Emory Jesse Allen} Nancy C. et al		Frederick B. Horsey	158	548
Adkins	Noah H. et al		Carl Stephens et ux	187	183
Adkins	Noah et ux		Ebe M. Adkins	192	252
Assn.	Nat. B.L. Provident		Woodburn Martin	194	536
Atkins	Nora D. et al		William C. Blizzard et al	209	393
Atkins	Noah H. et ux		Ollie Truitt Adkins	239	120
Ake	Norman J. et ux		State of Delaware	266	462
Allen	Nancy P.		Amanda E. Cylver	283	536
Allen	Mina C. et al		Hanson H. Gibson	289	93
Assoc. Nat. B.L.	Provident		Daniel Short	157	80
Atkins	Nannie C. ^{et al}		State of Delaware	292	111
Atkins	Nannie C. A.		State of Delaware	292	326
Anderson,	Nellie E. et al		Norman H. West, et ux	300	85
Atkins	Nannie C. A.		William W. Rogue, et ux	303	103
Ake	Norman J. et ux		John H. Mulholland Co.	303	337
Abbott	Norman C. et ux		Ida E. Short	305	314
Abbott	Norman C. et ux		J. Floyd Sings	306	599
Assn.	Nanticoke Indian		State of Delaware	299	512
Abbott	Norman C. et ux		William P. Rust, et ux	308	522
Allen	Mina C. et al		Elsie C. Boyce, et al	312	197
Atkins	Noah, et al		Maurice Adleman, et al	313	263

	GRANTOR	To	GRANTEE	Book	Page
	Abbott	Norman C. et al.	Robert R. Holland, et al.	313	443
	Abbott	Norman C. et al.	Mary Joseph	314	498
	Adams,	Nancy E. et al.	Lillian Hausmond.	316	1103
	Acris,	Nauticos, Development	Eastern Shore Public Service	317	433
	Atkins	Noah W. et al.	Harley P. White, et al.	324	401
	Atkins	Noah W. et al.	Edwin Fayfield, et al.	325	450
	Abbott,	Norman C. et al.	Presley Pfeilinger, et al.	326	1118
	Atkins	Noah W. et al.	Liddys H. Balyle	330	507
	Atkins	Noah W. et al.	E. H. H. Jody.	331	518
	Abbott,	Norman C. et al.	Joseph P. Pittard	332	391
	Atkinson,	Nettie D.	George E. Stockley, et al.	340	270
	Abbott,	Norman C. et al.	Stella Hitchens,	340	333
	Abbott,	Norman C. et al.	Howard S. Abbott, et al.	345	353
	Atkins,	Noah, et al.	Sarah Margarette Hudson	346	467
	Ake,	Norman J. et al.	James Collins, et al.	351	184
	Aydelotte,	Norman J. et al.	L. Russell Hill, et al.	353	313
	Allen,	Norman J. et al.	R. Glenn Mearns.	355	399
	Allen,	Norman J. et al.	Norman S. Allen, Jr., et al.	357	599
	Atkins,	Noah et al.	Gladys H. Batyle,	358	392
	Ackerman,	Miss Brown et al.	Anthony Dickson, et al.	360	304
	Allen,	Nellie M.	Samuel S. Smith, et al.	363	40
	Adams,	Novel J. et al.	Ludreth C. Adams, et al.	363	517
	Adams,	Novel J. et al.	Greensbury P. Peckes, et al.	363	521
	Atkins,	Noah W. et al.	George H. Peckes, et al.	364	205
	Allen,	Nina C. et al.	Edwin C. Smith, et al.	364	423
	Wh.	Norman J. et al.	John S. Linnow	366	271
	Allen,	Norman J. et al.	Robert A. Allen, et al.	367	339
	Allen,	Norman J. et al.	Earl R. Allen, et al.	369	203
	Atkinson,	Nettie D.	Austin R. Murphy, Jr., et al.	369	350
	Adams,	Novel J. et al.	Raymond Conroy,	369	123
	Adams,	Novel J. et al.	Marshall E. Gibson, et al.	376	43
	Atkins,	Noah W. et al.	Delaware Power Light Co.	379	528
	Atkins,	Noah W. et al.	A. Payne Burton,	386	376
	Atkins,	Noah W. et al.	Arguille Messick, et al.	391	103
	Atkins,	Noah W. et al.	Harvey Betts, et al.	394	5
	Aydelotte,	Norman J. et al.	Thomas A. Hickman, Jr., et al.	394	246
	Adams	Horace et al.	Marion D. Breneman,	397	589
	Achy,	Nelson C. et al.	Charles Price Polph Jr., et al.	398	345
	Achy,	Nelson, et al.	Bowland Wollaston	400	248
	Aders,	Nancy W. et al.	William F. White, et al.	406	30

ANDSO

GRANTOR

To

GRANTEE

Book Page

Aydelotte,	^{Trust} Norman J.	Arvin J. Mitchell	415	521	
Allen,	^{Trust} Norman J.	Glenn W. Ward	417	548	
Ake,	^{Trust} Norman J.	James Henry Bradley, Jr.	422	45	
Allen,	^{Trust} Nellie G.	Delaware Power & Light Co.			



	GRANTOR	To	GRANTEE	Book	Page
	Anderson	Oliver W.	Laurence C. Harris	143	317
	Arnold	Otto A. et al	William G. Berts	172	190
	Anderson	Oliver W.	William J. Apule	177	128
	Anderson	Oliver W.	Julius Dorlick	185	137
	Anderson	Oliver W.	Coleman du Pont Road Inc.	199	548
	Anderson	Oliver W.	Harry J. Anderson	209	296
	Atkins	Ollie Truitt et al	Eddie B. Cutten	210	57
	Atkins	Orien G.	Ralph S. Atkins	212	321
	Atkins	Ollie Truitt et al	Thomas H. Carey	239	446
	Anderson	Ole et al	Emory F. Collins et al	240	353
	Atkins	Ollie Truitt et al	James H. Coulter et al	243	171
	Atkins	Ollie Truitt et al	George W. Robinson	251	442
	Allen	Oliver S. et al	Mary E. Graham	257	358
	Adams	Oscar T. et al	Frank Adams	262	254
	Adams	Orrie N. et al	State of Delaware	266	240
	Atkins	Ollie Truitt et al	Thomas J. Coulter	269	510
	Abbott	Olevia B. et al	John F. Ellingsworth	271	170
	Adams	Orrie N. et al	State of Delaware	276	540
	Atkins	Ollie Truitt et al	W. B. Atkins Co. Inc.	280	306
	Adams	Orrie N. et al	Bessie L. Adams	294	519
	Adams	Orrie N. et al	Pauline M. Adams	296	143
	Adams	Orrie N. et al	Claude H. Adams	296	145
	Adams	Orrie N. et al	Alva F. Adams	296	146
	Adams	Orrie N. et al	Orrie W. Adams	297	191
	Atkins	Ollie T. et al	Gladye Baker	298	260
	Atkins	Ollie Truitt et al	Edwin A. Gutzki et al	324	1133
	Atkins	Ollie Truitt et al	State of Delaware	323	259
	Adams	Orrie N. et al	Charles F. Fountain	328	262
	Ackerman	Oscar H. et al	Wm. Friedrich Schular et al	329	534
	Ackerman	Oscar H. et al	Charles Edgar Harrington	329	541
	Ackerman	Oscar H. et al	Lillian M. Coffin	330	1139
	Ackerman	Oscar H. et al	Charles H. Warren	331	143
	Ackerman	Oscar H. et al	Goy Beruete Kemp et al	331	171
	Ackerman	Oscar H. et al	Wilson Vinyard et al	331	233
	Ackerman	Oscar H. et al	Charles H. Warren	332	505
	Allen	Oscar H. et al	Tom W. Seaford	332	509
	Ackerman	Oscar H. et al	Samuel E. Pusey et al	333	120
	Agnew	Otis E. et al	William H. Love	341	114
	Artow	Oscar et al	Delaware Power & Light Co.	353	233
	Adams	Orrie N. et al	Charles F. Fountain et al	353	542

AANDSO

GRANTOR	To	GRANTEE	Book	Page
Adams,	Orrie N. ^{stat}	James Sherman Neal,	358	493
Adams,	Orrie N. ^{stat}	James Sherman Neal,	358	444
Ash,	Orrille ^{stat}	Bert Godwin, ^{stat}	373	396
Adams,	Oscar D. ^{stat}	Eniice Demuel,	377	201
Adams,	Oliver G. ^{stat}	State of Delaware	343	564
Adams,	Orrie ^{stat}	Eva H. Osley,	384	72
Atkins,	Allie Pruitt ^{stat}	Delaware Power & Light Co.,	379	490
Atkins,	Allie Pruitt ^{stat}	Delaware Power & Light Co.,	379	492
Ash	Orral, ^{stat}	Mark B. Schrock, ^{stat}	396	412
Ash	Orral, ^{stat}	Herbert Sawadge, ^{stat}	397	339
Ash,	Orral, ^{stat}	Gerald C. Tucker, ^{stat}	399	60
Adams,	Orrie N. ^{stat}	Joe E. Bailey, ^{stat}	404	20
Adams,	Orrie N. ^{stat}	J. Edward Bailey ^{stat}	427	551

	GRANTOR	To	GRANTEE	Book	Page
	Acker	Phillis etal	Joseph Maull	34	634
	Allen	Peggy etal	John Spicer	35	466
	Anderson	Peter etal	James Anderson	40	18
	Adams	Peter etal	Moses Adams	45	26
	Anderson	Peter etal	Wesley Wolfe	45	159
	Anderson	Peter etal	James Anderson	45	233
	Anderson	Peter etal	Matthew Bench	46	400
	Anderson	Peter	Matthew Bench	47	100
	Adams	Polly etal	James H. Phillips	49	89
	Adkins	Peter E. P.	Nehemiah St. Bennum	78	212
	Adams	Perry etal	John B. Hurley etal	110	108
AAD980	Assn. Peoples B nd L. of Dover		Frank Burton	120	453
	Assn. Peoples B nd L. of Dover		Jason B. Simmons etal	125	84
	Allen	Philip C. Exp ^{etal}	John F. Brown	138	169
	Allen	Philip C. Exp ^{etal}	Samuel H. Mesick	139	46
	Allen	Philip C. Exp ^{etal}	Robert J. Allen	141	342
	Allen	Philip C. Exp ^{etal}	Frederick B. Horey	158	548
	Assn. Peninsula Camp Meeting	Summers School	Charles S. Horn	166	419
	Assn. Peninsula Camp Meeting	School Summers	Charles S. Horn	166	426
	Atkins	Peter F. etal	James H. Markel	167	476
	Assn. Peninsula Camp Meeting	School Summers	Charles S. Horn	168	303
Avery	Phoebe A.	Lemuel S. Watson	171	507	
Allen	Philip C. etal	Benjamin J. Bowden	186	442	
Allen	Phoebe A.	Bertha E. Johnson	205	581	
Appenzeller	Paul etal	Thomas Coleman du Pont	209	179	
Assn. Peoples Real Est. Saving nd Loan		State of Delaware	227	508	
Adams	Paul M. etal	James Voss etal	250	401	
Adams	Paul M. etal	Walter J. Betts etal	253	165	
Assn. Peoples Real Est. Saving nd Loan		Asher St. Baker	262	239	
Adams	Paul M. etal	Frank C. Richards etal	263	560	
Allen	Philip C. etal	Oliver A. Brown	268	350	
Assn. Peoples Real Est. Saving nd Loan		Wiley Blango	272	449	
Adams	Paul etal	Eastern Shore Pub. Service Co.	278	294	
Austin	Perry G. M. etal	Fidelity-Philadelphia Trust Co.	278	550	
Austin	Perry G. M. etal	Rehoboth By The Sea Realty Co.	281	267	
Assn. Peoples Real Estate S. nd L.		Harry H. Joseph etal	288	411	
Assn. Peoples Real Estate Sav. nd Loan		The Peoples National Bank of ^{Laurel}	288	497	
Assn. Peoples Real Estate Sav. nd Loan		Ollie St. Short.	289	114	
Adams	Pauline M. etal	Bessie L. Adams	294	519	
Adams	Pauline M. etal	Pauline M. Adams	296	143	
Assn., Peoples Real Estate S. nd L.		William J. Dickerson	257	318	

GRANTOR	To	GRANTEE	Book	Page
Adams	Pauline M. et al	Claude St.	Adams	296 145
Adams	Pauline M. et al	Alva F.	Adams	296 146
Adams	Pauline M. et al	Okie W.	Adams	297 191
Austin	Perry B. M. et al	John E.	Kedfer	297 500
Adams	Paul M.	Howard E.	Kinder	305 583
Alsi	Paul. et al.	Felice	Alsi	320 336
Alsi	Paul. et al.	Felice	Alsi	320 337
Adams	Paul M.	H. C. - Cannon	St. J. Inc.	328 30
Adams	Paul S. et al	William E.	Pettigrew	339 570
Allen	Paul S. et al	Julia P.	Markes	344 588
Allen	Paul S.	David St.	Quillen	353 19
Adkins	Paul et al	Edward W.	Fruitt	353 433
Allen	Peoples D. et al	Frank M.	Jones	358 95
Adams	Pauline M. et al	James Sherman	Neal	358 432
Adams	Pauline M. et al	James Sherman	Neal	358 444
Argo	Paul S. et al	LeRoy	Davidson	370 96
Argo	Paul M. et al	Maudie J. Davidson	Mitchell	373 274
Wachback	Pauline S.	Eugene F.	Kelly	380 296
Allen, Peoples D. et al of Dover		Caleb M.	Wright	380 578
Allen	Paul S. et al	David E.	Hudson	388 374
Arnold	Corie M. et al	William B.	Bodley	394 488
Ask	Perry B. et al	Myra E.	Morse	413 407

GRANTOR	To	GRANTEE	Book	Page
---------	----	---------	------	------

□

□

ADDSD

□

□

□

Handwritten signature

Handwritten signature

GRANTOR

To

GRANTEE

Book

Page

BLANK
PAGE

	GRANTOR	To	GRANTEE	Book	Page
	Anderson	Reuben et al	Adams Black	23	156
	Adams	Rogers	James Layton	24	36
	Adams	Rogers et al	William Reed	34	531
	Austin	Richard et al	Benjamin Fooks	42	140
	Austin	Richard	Anderson Truitt	42	288
	Austin	Richard et al	Samuel Ward et al	43	28
	Anderson	Rebecca et al	Layton and Sipple	44	137
	Adams	Rogers et al	John Ross	47	20
	Adams	Roger, Jr.	William Ellegood	48	278
	Adams	Roger Shff.	Nehemiah B. Davis	56	163
	Adams	Roger Shff.	Greensburg Rogers	56	380
	Adams	Roger Shff.	Daniel Currey et al	56	382
	Adams	Rogers Shff.	Daniel Currey et al	56	383
	Adams	Rogers Shff.	Jacob Knowles	56	402
	Adams	Rogers Shff.	Jacob Knowles	56	403
	Adams	Rogers Shff.	Burton Johnson	57	391
	Adams	Rogers L. Shff.	David Millis	57	506
	Adams	Rogers L. Shff.	John Bennett	58	30
	Adams	Rogers L. Shff.	Sarah E. Gordy	58	198
	Adams	Rogers L. Shff.	Burton W. Hurley	58	202
	Adams	Rogers L. Shff.	Robert T. Phillips	58	231
	Adams	Rogers L. Shff.	Caleb B. Sipple	58	266
	Adams	Rogers L. Shff.	Isaac H. Houston	58	308
	Adams	Rogers L. Shff.	John W. Walker	58	381
	Adams	Rogers L. Shff.	Mary A. Irons	58	461
	Adams	Rogers L. Shff.	Mary C. Dunning	58	462
	Adams	Rogers L. Shff.	Isaac C. W. Powell et al	58	505
	Adams	Rogers L. Shff.	John Morris & J.	59	529
	Adams	Rogers L. Shff.	Joseph Morris	60	360
	Allbright	Robert J. et al	Stephen M. Morgan	62	198
	Adams	Rogers Shff.	Dagworthy Derickson	62	218
	Adams	Rogers Shff.	James Graham	78	253
	Atkinson	Robert H. et al	John R. Whaley	81	315
	Adams	Rebecca et al	John H. Hignett	83	172
	Arnell	Robert	James T. Thompson et al	83	309
	Arnell	Robert	James T. Thompson	83	310
	Asen. Rehoboth	Beach C. M.	George W. Bush	85	128
	Asen. Rehoboth	Beach C. M.	James T. Van Burkalew	85	130
	Asen. Rehoboth	Beach C. M.	James Bradford	85	132
	Asen. Rehoboth	Beach C. M.	Henry H. Bodine	85	134

AANDSO

GRANTOR	To	GRANTEE	Book	Page
Assn. Rehoboth Beach C.M.	Robert M.	Begge	85	136
Assn. Rehoboth Beach C.M.	Jetter J.	McCullough	85	138
Assn. Rehoboth Beach C.M.	John R.	Marr.	85	140
Assn. Rehoboth Beach C.M.	William	Marr.	85	141
Assn. Rehoboth Beach C.M.	Joseph	Mason	85	144
Assn. Rehoboth Beach C.M.	Mary Rebecca	Markee	85	146
Assn. Rehoboth Beach C.M.	Wesley C.	Johnson	85	148
Assn. Rehoboth Beach C.M.	Charles R.	Jefferis	85	150
Assn. Rehoboth Beach C.M.	John	Sparks	85	152
Assn. Rehoboth Beach C.M.	Cyrus	Stern	85	154
Assn. Rehoboth Beach C.M.	George	Stephens	85	156
Assn. Rehoboth Beach C.M.	Cornelius M.	Carey	85	158
Assn. Rehoboth Beach C.M.	Hannah E.	Carter	85	160
Assn. Rehoboth Beach C.M.	John	Aspin	85	162
Assn. Rehoboth Beach C.M.	Joseph R.	Tantum	85	164
Assn. Rehoboth Beach C.M.	Zacharias	Pickles	85	166
Assn. Rehoboth Beach C.M.	Charles F.	Rudolph	85	168
Assn. Rehoboth Beach C.M.	Renel	Heisler	85	170
Assn. Rehoboth Beach C.M.	Charles St.	Skeldin	85	172
Assn. Rehoboth Beach C.M.	Elhemah A. P.	Jefferis	85	347
Assn. Rehoboth Beach C.M.	James C.	Johnson	85	350
Assn. Rehoboth Beach C.M.	Amelia C.	Johnson	85	352
Assn. Rehoboth Beach C.M.	James E.	Bryan	85	354
Assn. Rehoboth Beach C.M.	Sarah J.	Brown	85	356
Assn. Rehoboth Beach C.M.	Margaret St.	Brown	85	358
Assn. Rehoboth Beach C.M.	Charles	Moore	85	360
Assn. Rehoboth Beach C.M.	Charles	Moell	85	363
Assn. Rehoboth Beach C.M.	Charles E.	Loane	85	365
Assn. Rehoboth Beach C.M.	Jabey St.	Loane	85	368
Assn. Rehoboth Beach C.M.	Mary O.	Riley	85	370
Assn. Rehoboth Beach C.M.	Leonard	Kittinger	85	372
Assn. Rehoboth Beach C.M.	William J.	Hooper	86	314
Assn. Rehoboth Beach C.M.	William J.	Hooper	86	317
Assn. Rehoboth Beach C.M.	Elizabeth J.	Skilley	86	320
Arnell	Robert	James J. Thompson	86	447
Assn. Rehoboth		James C. Trigg	88	241
Assn. Rehoboth		Francis Albatt	88	403
Arnell	Robert	Joseph R. Barker	89	5
Assn. Rehoboth Beach C.M.		Benjamin F. Fooks	89	265
Arnell	Robert	Lemuel P. Burton	89	325

	GRANTOR	To	GRANTEE	Book	Page	
	Assn.	Rehoboth C.M.	George R Johnson	89	339	
	Assn.	Rehoboth C.M.	Jane Clayton	89	364	
	Assn.	Rehoboth C.M.	B. H. Robinson	89	372	
	Assn.	Rehoboth C.M.	James E. Hooper	89	414	
	Assn.	Rehoboth C.M.	James E. Hooper	89	416	
	Assn.	Rehoboth C.M.	William J. Hooper et al	89	417	
	Assn.	Rehoboth C.M.	William J. Hooper	89	419	
	Assn.	Rehoboth C.M.	Emily Hooper	89	420	
	Assn.	Rehoboth C.M.	Peter F. Causey	89	476	
	Assn.	Rehoboth C.M.	John H. Causey	89	477	
	Assn.	Rehoboth	Charles A. Mayer	90	1	
	Assn.	Rehoboth	Joseph B. Hall	90	8	
AAD980	Assn.	Rehoboth	Joseph Curtis	90	157	
	Assn.	Rehoboth C.M.	J. Taylor Gause	90	172	
	Albury	Robert H. D. et al	Charles P. Lunnell	90	190	
	Assn.	Rehoboth C.M.	Mary A. Barker	90	220	
	Assn.	Rehoboth C.M.	Elias S. R. Butler	90	396	
	Assn.	Rehoboth C.M.	John H. Walraven	90	405	
	Assn.	Rehoboth C.M.	Joseph Mason	90	422	
	Assn.	Rehoboth C.M.	James Thompson	90	517	
	Assn.	Rehoboth Beach C.M.	John H. Hall	90	533	
	Assn.	Rehoboth Beach C.M.	Sarah T. Hooper	90	550	
	Assn.	Rehoboth	Henry F. Shoemaker	91	1	
	Assn.	Rehoboth	Isaac S. Waterman	91	11	
	Assn.	Rehoboth Beach C.M.	Thomas Drein	91	29	
	Assn.	Rehoboth Beach C.M.	Samuel H. Felton	91	77	
	Assn.	Rehoboth Beach C.M.	J. Taylor Gause	91	114	
	Assn.	Rehoboth Beach C.M.	J. Taylor Gause	91	115	
	Assn.	Rehoboth Beach C.M.	Nathaniel R. Benson	91	164	
	Assn.	Rehoboth Beach C.M.	Nathaniel L. McCready	91	345	
	Arnell	Robert	John H. Rust	91	357	
	Assn.	Rehoboth	James H. Boyd	91	458	
	Assn.	Rehoboth C.M.	Leonard Kittinger	91	496	
	Assn.	Rehoboth C.M.	Leonard Kittinger	91	498	
	Assn.	Rehoboth C.M.	Emma Kittinger	91	499	
	Assn.	Rehoboth Beach C.M.	Thomas B. Coursey	92	10	
	Arnell	Robert R.	Charles E. Ewing	92	37	
	Assn.	Rehoboth Beach	Edward Bringham	92	57	
	Assn.	Rehoboth Beach C.M.	Alice C. Mc Cartney	92	464	
	Assn.	Rehoboth Beach C.M.	C. H. Prettyman	92	494	

GRANTOR		To	GRANTEE	Book	Page
Arnell	Robert		Hannah St. Conner	93	90
Assn.	Rehoboth Beach		James H. Hoffecker Jr.	94	81
Assn.	Rehoboth Beach C.M.		Alexander Bullen	94	787
Assn.	Rehoboth Beach		William A. Finley	94	335
Assn.	Rehoboth Beach		Robert N. Simpser	94	367
Assn.	Rehoboth Beach		Thomas St. Simpser	94	369
Assn.	Rehoboth Beach		William Bright	94	403
Assn.	Rehoboth Beach		J. Taylor Gause	94	440
Assn.	Rehoboth Beach		J. Taylor Gause	94	441
Assn.	Rehoboth Beach		William J. Stevensons et al	94	445
Assn.	Rehoboth Beach		Reese B. Wolfe	94	539
Arnell	Robert		Elihu J. Morris	95	80
Assn.	Rehoboth Beach		Adelaide H. Marshall	95	459
Albury	Robert H. D. et al		Jacob Moore	96	76
Assn.	Rehoboth Beach		J. Taylor Gause	96	84
Albury	Robert H. D. et al		George A. Jones	96	99
Albury	Robert H. D. et al		George M. Messick	96	161
Assn.	Rehoboth Beach		Adelaide H. Marshall	96	163
Albury	Robert H. D. et al		Charles H. Treat	96	167
Assn.	Rehoboth Beach		George R. Johnson	96	169
Assn.	Rehoboth Beach		Richard J. Waters	96	232
Assn.	Rehoboth Beach		James Bradford	96	409
Albury	Robert H. D. et al		Edward Chase	96	471
Albury	Robert H. D. et al		Gilly J. Connaway	96	474
Assn.	Rehoboth Beach		Robert N. Baer	97	12
Arnell	Robert		George E. Lekites	97	19
Albury	Robert H. D. et al		Philip Windsor	97	25
Albury	Robert H. D. et al		John Barr	97	29
Albury	Robert H. D. et al		Philip C. Green	97	78
Assn.	Rehoboth Beach		George R. Johnson	97	132
Abbott	Riley et al		Rufus St. Torbert	97	290
Assn.	Rehoboth Beach		George R. Johnson	97	468
Assn.	Rehoboth Beach		Charles F. Rudolph	97	491
Albury	Robert H. D. et al		Daniel Roach	97	514
Albury	Robert H. D. et al		Joseph B. Staples	97	579
Albury	Robert H. D. et al		Levin J. Saulsbury	97	588
Assn.	Rehoboth Beach		Rehoboth Beach Hotel Co.	98	70
Arnell	Robert et al		John S. Lynch	98	91
Albury	Robert H. D.		William H. Boyce	98	165
Albury	Robert H. D.		Benjamin St. Carmean	98	336

	GRANTOR	To	GRANTEE	Book	Page
	Albany	Robert H. D. ^{et al}	Edgar H.	Pepper	98 445
	Albany	Robert H. D. ^{et al}	John	Barr	98 504
	Assn.	Rehoboth Beach	William M.	Drein	99 90
	Albany	Robert H. D. ^{et al}	Benjamin H.	Cormean	99 130
	Albany	Robert H. D. ^{et al}	Mary S.	Rosenbaum	99 141
	Albany	Robert H. D. ^{et al}	David S.	Hopkins	99 228
	Albany	Robert H. D. ^{et al}	Theodore M.	Magee	99 230
	Assn.	Rehoboth Beach	Lydia A.	Hawkins	99 274
	Albany	Robert H. D. ^{et al}	Sylvester	Truitt	99 370
	Assn.	Rehoboth Beach	William S.	Hitch	99 422
	Albany	Robert H. D. ^{et al}	George	Green	99 442
	Assn.	Rehoboth Beach	William E.	England	99 537
AAD980	Arnell	Robert	David H.	Bierbage	100 32
	Albany	Robert H. D. ^{et al}	Catherine F.	See	100 194
	Assn.	Rehoboth Beach	Mary	Dick	100 397
	Assn.	Rehoboth Beach	William	Beadenhoff	100 470
	Albany	Robert H. D. ^{et al}	James B.	Wilkins	101 148
	Albany	Robert H. D. ^{et al}	Eugene	Jacobs	101 454
	Albany	Robert H. D. ^{et al}	Annie E.	Hitchens	101 456
	Albany	Robert H. D. ^{et al}	Wilbur F.	Tunnell	101 494
	Albany	Robert H. D. ^{et al}	Elizabeth B.	Hobbs	102 177
	Adkins	Rufus M. ^{et al}	Thomas R.	Adkins	102 263
	Albany	Robert H. D. ^{et al}	Benjamin H.	Cormean	102 296
	Assn.	Rehoboth Beach	Lorenzo D.	Martin	102 379
	Albany	Robert H. D. ^{et al}	Lydia C.	Jump	102 397
	Allen	Reuben J.	Henry C.	Adams	102 485
	Albany	Robert H. D. ^{et al}	Mary S.	Rosenbaum	102 549
	Assn.	Rehoboth Beach	Charles S.	Phillips	102 569
	Albany	Robert H. D. ^{et al}	Caleb R.	Layton	103 329
	Albany	Robert H. D. ^{et al}	C. H.	Treat	104 132
	Allen	Robert J. ^{et al}	William S.	Figge	104 241
	Albany	Robert H. D. ^{et al}	John C.	Vanvorhies ^{et al}	104 558
	Albany	Robert H. D. ^{et al}	Fannie R.	Wheatley	105 55
	Albany	Robert H. D. ^{et al}	Robert S.	Morris	105 137
	Arnell	Robert	Erasmus M.	Joseph	105 169
	Assn.	Rehoboth Beach	George H.	Mc Cullough	105 251
	Albany	Robert H. D. ^{et al}	Isaac	Hitchens	105 347
	Albany	Robert H. D. ^{et al}	George M.	Thoroughgood	105 564
	Albany	Robert H. D. ^{et al}	Jacob A.	Wilgus	106 48
	Assn.	Rehoboth Beach	Josiah	Bacon	106 80

GRANTOR	To	GRANTEE	Book	Page
Adams	Roger et ux	John L.	Hignut	106 245
Albury	Robert H. D. et ux	Charles L.	Moore	107 23
Albury	Robert H. D. et ux	William B.	Owens et al	107 53
Albury	Robert H. D. et ux	Mary S.	Rosenbaum	107 67
Albury	Robert H. D. et ux	Annie E.	Tunnell	107 68
Albury	Robert H. D. et ux	Julia A.	Jester	107 86
Albury	Robert H. D. et ux	William H.	Jester	107 88
Albury	Robert H. D. et ux	Joseph S.	Wilson	107 199
Assn.	Rehoboth Beach	Elizabeth M.	Carter	107 420
Allen	Robert J. et ux	Thomas H.	Hoyle	107 426
Albury	Robert H. D. et ux	Joseph	Green	108 43
Allen	Reuben J.	James H.	Hard	108 255
Albury	Robert H. D. et ux	James H.	Mc Glothorn	109 220
Albury	Robert H. D. et ux	Nathaniel H.	Short	109 222
Assn.	Rehoboth Beach C.M.	Jacob	Derrickson	109 253
Adkins	Rufus M. et al	Maggie D.	Tracy	109 585
Assn.	Rehoboth Beach	Martha	Marvel	111 152
Assn.	Rehoboth Beach	Richard J.	Waters	111 181
Assn.	Rehoboth Beach	Richard J.	Waters	111 182
Assn.	Rehoboth Beach	C. H.	Pettyman	111 200
Assn.	Rehoboth Beach	Henry C.	Mc Lear	111 229
Assn.	Rehoboth Beach	Robert D.	Owens	111 399
Albury	Robert H. D. et ux	George E.	Magee	112 5
Assn.	Rehoboth Beach	William	Bright	112 174
Albury	Robert H. D. et ux	Ephraim H.	Carmean	112 180
Albury	Robert H. D. et ux	Ephraim H.	Carmean	112 182
Assn.	Rehoboth Beach	Rehoboth Beach Assn.		112 537
Assn.	Rehoboth Beach	Rehoboth Beach Assn.		112 539
Assn.	Rehoboth Beach	Rehoboth Beach Assn.		112 542
Assn.	Rehoboth Beach	Rehoboth Beach Assn.		112 544
Assn.	Rehoboth Beach	Parker D.	Dix	112 546
Assn.	Rehoboth Beach	William M.	Willson	112 548
Assn.	Rehoboth Beach	Richard J.	Waters	112 550
Assn.	Rehoboth Beach	William H.	Shock	112 552
Assn.	Rehoboth Beach	C. H.	Pettyman	112 568
Assn.	Rehoboth Beach	Samuel F.	Getts	112 571
Albury	Robert H. D. et ux	Fannie R.	Wheatley	113 137
Assn.	Rehoboth Beach	Adam	Stengle	113 220
Assn.	Rehoboth Beach	William	Bright	113 366
Assn.	Rehoboth Beach	William	Bright	113 367

	GRANTOR		To	GRANTEE	Book	Page
	Assn.	Rehoboth Beach	William	Bright	113	370
	Assn.	Rehoboth Beach	William	Bright	113	371
	Assn.	Rehoboth Beach	William	Bright	113	377
	Assn.	Rehoboth Beach	Elhennah A. R.	Jefferis	113	391
	Assn.	Rehoboth Beach	Charles R.	Jefferis	113	393
	Assn.	Rehoboth Beach	Charles R.	Jefferis	113	397
	Assn.	Rehoboth Beach	Charles R.	Jefferis	113	398
	Assn.	Rehoboth Beach	Elhennah A. R.	Jefferis	113	399
	Assn.	Rehoboth Beach	George W.	Bright	113	401
	Assn.	Rehoboth Beach	William	Kershaw	113	424
	Assn.	Rehoboth Beach	William	Kershaw	113	426
	Assn.	Rehoboth Beach	Henry C.	Mc Lear	113	429
	Assn.	Rehoboth Beach	Hiram R.	Beuton	114	103
AAD980	Atkins	Rufus M. et ux	Henry	Hickman	114	222
	Allen	Robert J. et ux	Marshall	Thomas	114	335
	Atkins	Rufus M. et ux	Edward J.	Gray	114	474
	Assn.	Rehoboth Beach	William	Canby	114	479
	Assn.	Rehoboth Beach	James	Bradford	114	500
	Arnell	Robert	William	Francis	115	413
	Albury	Robert W. D. et ux	Thomas C.	West	116	21
	Albury	Robert W. D. et ux	Mary E.	Mc Glothen	116	148
	Assn.	Rehoboth Beach	Ferdinand	Fullmer	116	220
	Assn.	Rehoboth Beach	Emily	Hooper	117	199
	Assn.	Rehoboth Beach	Jacob	Tomb	117	271
	Assn.	Rehoboth Beach	Delaphame	Mc Daniel	117	430
	Arnell	Robert	John H.	Painter	117	516
	Anderson	Rolland et ux	Mattie J.	Johnson	118	274
	Assn.	Rehoboth Beach	P. E. Church	Rehoboth	118	458
	Assn.	Rehoboth Beach	Emma B.	Manning	118	472
	Albury	Robert W. D. et ux	Siden	Twitchell	118	549
	Albury	Robert W. D. et ux	Fannie L.	Prettyman	119	32
	Assn.	Rehoboth Beach	William J.	Manning et ux	119	39
	Assn.	Rehoboth Beach	John B.	Ritchie	119	44
	Assn.	Rehoboth Beach	William J.	Haganey	119	51
	Assn.	Rehoboth Beach	Scott M. E.	Church	119	531
	Assn.	Rehoboth Beach	William	Bright	119	532
	Arnell	Robert	Sarah A.	Holland	120	96
	Albury	Robert W. D. et ux	David G.	Johnson	121	167
	Albury	Robert W. D. et ux	James	Johnson	121	249
	Albury	Robert W. D. et ux	John B.	Wilkins	121	263

GRANTOR		To	GRANTEE	Book	Page
Albury	Robert W. D. ^{et ux}	James D.	Morris	121	268
Assn.	Rehoboth Beach	Washington J.	Walker	121	369
Assn.	Rehoboth Beach	E. M.	Briteley	121	529
Assn.	Rehoboth Beach	F. L.	Buckelew	121	579
Assn.	Rehoboth Beach	Margaret A.	Chandler	122	44
Assn.	Com. of Rehoboth	William H.	Shock	122	47
Assn.	Rehoboth Beach	Emily	Hooper	122	51
Adkins	Rufus M. et ux	William H.	Derickson	122	107
Adams	Richard H. et ux	Winfield A.	Chambers	122	133
Assn.	Rehoboth Beach	Henry B.	Munn	122	135
Albury	Robert W. D.	James W.	Lynch	122	212
Arnell	Robert	John A.	Hurdley	122	311
Assn.	Rehoboth Beach	Alexander	Harrison	122	478
Allen	Reuben J. et ux	James F.	Brown et ux	122	528
Assn.	Rehoboth Beach	Thomas C.	Crouch	122	563
Assn.	Rehoboth Beach	Richard H.	Adams	122	567
Assn.	Rehoboth Beach	Richard H.	Adams	122	570
Assn.	Rehoboth Beach	Reynear	Williams	122	571
Assn.	Rehoboth Beach	Louisa C.	Marshall	122	580
Assn.	Rehoboth Beach	Edward	Mauell	123	40
Adams	Richard H. et ux	Truston C.	Smoot	123	68
Adams	Richard H. et ux	Walter	Sparklin	123	149
Assn.	Rehoboth Beach	John	Yates	123	333
Arnell	Robert	William F.	Marshall et ux	123	445
Assn.	Rehoboth Beach	Enoch	Stubbs	123	465
Assn.	Rehoboth Beach	William H.	Shock	123	493
Assn.	Rehoboth Beach	Henry B.	Munn	123	506
Adams	Richard H. et ux	William H.	Ridgway et ux	123	590
Adams	Richard H. et ux	C. William	Pettyman et ux	123	591
Assn.	Rehoboth Beach	George	Russell	123	596
Assn.	Rehoboth Beach	Richard H.	Adams	123	599
Albury	Robert W. D. et ux	James A.	Evans	124	65
Adams	Richard H. et ux	Peter J.	Chambers	124	210
Assn.	Rehoboth Com.	School	District #1111	124	295
Adams	Richard H.	Willard J.	Truitt	124	521
Assn.	Rehoboth Com.	Willard J.	Truitt	124	527
Assn.	Rehoboth Com.	J. D.	Marvel	124	528
Assn.	Rehoboth Com.	John C.	Betta	125	194
Assn.	Rehoboth Beach	Thomas J.	Doyle	125	314
Assn.	Rehoboth Beach	George A.	Cox	125	329

	GRANTOR	To	GRANTEE	Book	Page
	Assn. Rehoboth Beach		Alice V. Rockley	125	349
	Assn. Rehoboth Beach		John M. Scotts (Chico)	125	354
	Adams Richard H. et al		Annie M. Graham	125	357
	Assn. Rehoboth Beach		Henry P. Cannon	125	412
	Assn. Rehoboth Beach		William P. Orr	125	413
	Assn. Rehoboth Beach		Will T. Boteler	125	462
	Assn. Rehoboth Beach		Milton J. Shock	125	463
	Adams Richard H. et al		Jacob Seal	125	529
	Assn. Rehoboth Beach		John M. Cates	125	538
	Adams Richard H. et al		John H. Todd et al	124	561
	Assn. Rehoboth Beach		Charles S. Baker	126	73
	Assn. Rehoboth Beach		William H. Francis	126	125
AAD980	Assn. Rehoboth Beach		James C. Wilson	126	171
	Adams Richard H. et al		Alice Stayton	126	242
	Adams Richard H. et al		W. L. S. Murray	126	248
	Adams Richard H. et al		Emma H. Nuttle	126	281
	Adams Richard H. et al		Vaughan S. Collins	126	291
	Adams Richard H. et al		Harry E. Elliott	126	336
	Adams Richard H. et al		William H. White	126	344
	Arnell Robert		Zipporah M. Burres	126	369
	Arnell Robert		Curtis H. Atkins	126	371
	Adams Richard et al		Clara H. Krotten	126	468
	Assn. Rehoboth		J. A. H. O'Brien	126	565
	Adams Richard H. et al		John H. Davidson	126	577
	Adams Richard H. et al		Ebe D. Martin	126	588
	Adams Richard H. et al		Jacob Seal	126	598
	Assn. Rehoboth		William C. Wolfe	127	8
	Assn. Rehoboth		William Denney	127	24
	Assn. Rehoboth Beach		George R. Johnson	127	44
	Assn. Rehoboth Beach		John B. Love	127	72
	Adams Richard H. et al		James Swann	127	109
	Assn. Rehoboth Beach		Thomas B. Coursey	127	173
	Assn. Rehoboth		William J. Thoroughgood	127	177
	Adams Richard H. et al		Lyda J. Smith	127	249
	Adams Richard H. et al		Jennie J. Ewing	127	319
	Assn. Rehoboth		James J. Thompson	127	345
	Assn. Rehoboth		William R. Dare	127	356
	Adams Richard H. et al		Franklin C. Maull	127	377
	Adams Richard H. et al		Franklin C. Maull	127	400
	Assn. Rehoboth		George H. Bright et al	127	442

GRANTOR		To	GRANTEE	Book	Page
Assn.	Rehoboth	Aaron	Marshall	127	341
Assn.	Rehoboth	Joshua D.	Marvel	127	583
Assn.	Rehoboth	John E.	Bette	127	595
Assn.	Rehoboth	R. H.	Stephenson	128	11
Assn.	Rehoboth Beach	William J.	Heiss	128	106
Adams	Richard H. et al	Vaughan S.	Collins	128	109
Assn.	Rehoboth	William C.	Foard	128	225
Assn.	Rehoboth	Thomas H.	Rosch	128	311
Assn.	Rehoboth Beach	John P.	Marshall	128	336
Assn.	Rehoboth	Franklin C.	Maul	128	432
Assn.	Rehoboth	Thomas B.	Schellenger	128	436
Adams	Richard H. et al	Thomas B.	Schellenger	128	437
Assn.	Rehoboth Beach	Edmond S.	Allmitt	129	180
Assn.	Rehoboth Beach	J. P.	Marvel	129	347
Assn.	Rehoboth Beach	Eliza	Haines	129	395
Adams	Richard H. et al	Franklin C.	Maul	129	407
Assn.	Rehoboth Beach	James E.	Bryant	130	230
Adams	Richard H. et al	Annie M.	Mc Kee	130	240
Adams	Richard H. et al	Frederick J.	Cockran	130	320
Adams	Richard H. et al	John W.	Pool	130	447
Assn.	Rehoboth Beach	Thomas	Mallard	130	510
Assn.	Rehoboth Beach	Charles E.	Trieder	131	4
Allen	Robert J. et al	Luther M.	Culver	131	246
Assn.	Rehoboth Beach	Elihu J.	Morris	131	338
Assn.	Rehoboth Beach	J. Morton	Pool	131	383
Adams	Richard H.	Angelica R.	Jones	131	390
Adams	Richard H.	Lida J.	Smith	131	391
Assn.	Rehoboth Beach	John	Craham Jr.	131	405
Assn.	Rehoboth Beach	John	Craham Jr.	131	406
Assn.	Rehoboth Beach	Andrew M.	Bye	132	12
Adams	Richard H. et al	F. C.	Maul	132	132
Assn.	Rehoboth Beach	William H.	Bellamy	132	220
Assn.	Rehoboth Beach	Frederick H.	Robinson	132	347
Adams	Richard H.	John W.	Marshall	132	453
Adams	Richard H.	Winifred A.	Chambers	132	514
Assn.	Rehoboth Beach	Henry B.	Sudell	133	131
Adams	Richard H. et al	E. H.	Hill	133	167
Adams	Richard H. et al	John W.	Kates	133	263
Adams	Richard H. et al	Vaughan S.	Collins	133	299
Assn.	Rehoboth Beach	James B.	Anderson	133	344

	GRANTOR	To	GRANTEE	Book	Page
	Assn. Rehoboth Beach	Clarence	Beebe etal	133	436
	Adams Richard H. etal	Deetrich	Hollies	133	483
	Adams Richard H. etal	John F.	Sipple	133	553 ✓
	Assn. Rehoboth Beach	J. L.	Anderson	133	555
	Adams Richard H. etal	John H.	Marshall	133	585
	Assn. Rehoboth Beach	Elizabeth M.	Carter	134	73
	Assn. Rehoboth Beach	Clarence	Beebe etal	134	95
	Adams Richard H. etal	Eva B.	Lingo	134	97
	Assn. Rehoboth Beach	Edward	Willey	134	121
	Adams Richard H.	Mary R.	Coldwell	134	181
	Adams Richard H.	Mary R.	Coldwell	134	184
	Adams Richard H.	Allen H.	Dick	134	187
	Adams Richard H. etal	Margaret L.	Genando	134	191
	Adams Richard H. etal	John H. Schmalenbruch.		134	254
	Adams Richard H.	Rachel	Rost.	134	258
	Adams Richard H. etal	Rehoboth Club Co.		134	262
	Adams Richard H. etal	Com. of	Rehoboth	134	4431
	Albury Robert H. D. etal	Margaret R.	Purnell	136	126 ✓
	Assn. Rehoboth Beach	Laura E.	Bird	136	524
	Adams Richard H. etal	Ebe D.	Martin	137	358
	Adams Richard H. etal	Peninsula C. M. ^{Assn.}	Summer School	138	66
	Adams Richard H. etal	Joseph D.	Thompson	138	145
	Adams Richard H. etal	Ediza M.	Harris	138	177
	Assn. Rehoboth Beach	J. Lloyd	Body	138	512
	Adams Richard H. etal	Alice W.	Frazier	139	118
	Arnell Robert	Ella M.	Hitchens	139	197
	Adams Richard H. etal	Edith F.	Buddell	139	498
	Adams Richard H. etal	George H.	Bright etal	140	154
	Ankland Randolph etal	Annie M.	Mai	141	577
	Adams Richard H. etal	Com. of	Rehoboth	145	7
	Arnell Robert	George P.	Hudson	145	207
	Albury R. H. D. etal	Skilbur J.	Tunnell	145	328
	Adams Richard H. etal	Joshua Dallas	Marvel	146	125
	Adams Richard H. etal	Agnes P.	Webster	146	226
	Albury R. H. D. etal	Farmer's	Bank	147	226
	Assn. Rehoboth Beach	Maria J.	Robinson	148	414
	Adams Richard H. etal	William D.	Hilson	150	23
	Assn. Rehoboth Beach	Bishop Levi	Scott	150	210
	Allen Reuben etal	Edward M.	Short	150	475
	Adams Roger F. etal	Robert	Sommer	153	145

GRANTOR		To	GRANTEE	Book	Page
Arnell	Robert		William D. H. Hall	155	100
Augustus	Rebecca et ux		William S. Kinney	156	256
Albury	R. W. D. et ux M. B. Church		John L. Wilson	156	305
Assn. Rehoboth Beach Camp Meeting			William Beadenkoff	156	508
Arnell	Robert (exec)		Charles W. Burton	157	241
Arnell	Robert		Levin J. Carmine et al	157	314
Assn. Rehoboth Beach			Clarence Rebe	159	174
Adams	Roger E.		Thomas J. Pritchett Jr.	162	55
Adams	Roger B.		Emanuel Pritchett	162	296
Assn. Rehoboth Beach			Thomas Drein	165	97
Adams	Richard H. et ux		William J. Messick	166	466
Assn. Rehoboth Beach			Charles E. Dubell	168	410
Arnell	Robert		Curtis W. Atkins	169	1
Arnell	Robert		William J. Marshall et ux	169	165
Adams	Richard H.		Ida L. Mason	169	178
Abbott	Rufus A. et ux		Thomas Jester	170	9
Arnell	Robert		Thomas C. Wilson	172	135
Applegate	Richard et al		John B. Judler	176	42
Adams	Reuben et ux		James B. Lockwood	176	150
Allen	Reuben J.		Howard F. Allen	176	265
Arnell	Robert		Leah E. Wilson	176	402
Assn. Rehoboth Beach Camp Meeting			William F. D. Clemm	176	464
Assn. Rehoboth Beach Camp Meeting			M. Jane Hitchens	177	223
Albury	Robert W. D. et ux		James H. Mc Glother	178	108
Assn. Rehoboth Beach Camp Meeting			John P. Allmond	178	399
Assn. Rehoboth Beach Camp Meeting			Sarah J. Brown	182	509
Arnell	Robert		Roberta A. Marshall	184	227
Adams	Richard H. et ux		Red. Vaughan & Collins	188	318
Adams	Roger E. et ux		Roger F. Adams	190	80
Arnell	Robert		Md. Del. Ry. & Pas. Railway Co.	190	177
Assn. Rehoboth Beach Camp Meeting			Thomas J. Tasker Sr.	191	211
Adams	Richard H. et ux		Allee W. Dick	191	539
Arnold	Robert		William C. Lofland	192	146
Abercrombie	Ronald J. et ux		The Y. W. C. A. of Baltimore	192	189
Adkins	Rufus J. et ux		Louise L. Adkins	192	254
Allen	Robert J. et ux		William F. Allen	192	481
Adkins	Rufus M.		Allen A. Hudson	198	10
Adams	Roger F. et ux		Ira N. Adams	200	195
Adams	Roland K.		Grace H. Hurlock	203	586
Arnell	Robert		Samuel T. Lodge	204	405

	GRANTOR	To	GRANTEE	Book	Page
	Allen	Robert J. etus	School Com. District #138	211	429
	Allen	Reuben J. etal	Charles E. Truitt	212	412
	Adams	Richard H.	William H. White	227	581
	Adkins	Rufus etal	Hannah Atkins	215	422
	Arnold	Riley E.	Walter S. Berwick	218	244
	Arnell	Robert	Hugh Rodney Sharp	218	341
	Arnell	Robert	William Virden Marshall	218	483
	Allen	Robert J. etus	Florence B. Allen	223	538
	Allen	Reuben J.	William Workman	223	558
	Adams	Richard H.	William H. White	227	581
	Assn. Rehoboth Beach		William A. Church	228	94
	Assn. Rehoboth Beach		Elizabeth J. Church	228	96
	Adams	Richard H. etus	Evalena St. Salmons	228	430
	Assn. Rehoboth Beach		Caleb P. Johnson	232	318
	Adkins	Rufus M.	Lillie Mc Cabe	232	529
	Assn. Rehoboth Beach		Jacob S. Meldin	236	225
	Allen	Robert J.	The Town of Seaford	236	578
	Anderton	Raymond J.	Thomas H. Hayes	243	217
	Anderton	Raymond J.	Thomas H. Hayes	243	219
	Adams	Richard H. etus	Albert St. Sisk	246	520
	Arnell	Robert	William S. Wolfe	248	328
	Addy	Roger I etal	William J. C. Williams etus	249	77
	Anderton	Raymond J etal	Consolidated Fisheries Co.	249	188
	Applegate	Richard etal	Elkton G. Adams etus	249	126
	Augustus	Rebecca etal	James E. Dutton Jr.	249	362
	Adams	Ralph St. etal	James Voss etus	250	401
	Albrecrombie	Ronald T. etal	Young Women's Christian Assn.	250	537
	Addy	Roger I etal	William P. Short	251	300
	Adams	Ralph St. etal	Walter J. Betts etus	253	165
	Anderton	Raymond J etal	Consolidated Fisheries Co.	253	580
	Addy	Roger I etal	Mary F. Townsend	254	199
	Anderson	Robert	Texas E. Shirley	254	544
	Addy	Roger I etal	George Bessett etus	256	41
	Assn. Rehoboth		Jarvis Mason	260	180
	Assn. Rehoboth Beach		William Beadenkoph	261	104
	Assn. Rehoboth		Jarvis Mason	262	15
	Adams	Ralph St. etal	Frank C. Richards etal	263	560
	Anderson	Ralph etus	William T. Tappan	264	280
	Adams	Roger F. etus	Leon C. Bulow	264	439
	Achy	Rosie M. etal	Goldsberrry St. Hastings etus	265	21

AAD980

GRANTOR	To	GRANTEE	Book	Page
Adams	Roger F. et ux	State of Delaware	266	237
Adkins	Rufus J. et ux	State of Delaware	266	310
Annett	Robert J. et ux	State of Delaware	266	422
Achy	Rosie M. et ux	Clarence C. Clifton et ux	267	82
Adams	Beiley C. Trust	John W. King	269	456
Addy	Roger J. et ux	Mary H. Farmer	271	103
Addy	Roger J.	Henrietta Addy	271	108
Anderson	Ralph et ux	Charles W. Lawson et ux	272	214
Adams	Roger F. et ux	Walter M. Adams et ux	273	314
Allen	Robert J. et ux	State of Delaware	276	446
Adams	Ralph & Paul	Eastern Shore Pub. Ser. Co.	278	294
Alexander	Rosa D. et ux	Angelo Triglia et ux	278	368
Addy	Roger J. et ux	Carroll C. Jagger et ux	282	179
Addy	Roger J. et ux	Carroll C. Jagger et ux	282	181
Addy	Roger J. et ux	Carroll C. Jagger et ux	282	181
Addy	Roger J. et ux	Norman R. Sharpless et ux	286	9
Argo	Richard D. et ux	Hillsboro Sewerage ^{Corporation} Co. et ux	293	64
Adams	Rose Lee et ux	Bessie L. Adams	294	519
Adams	Rose Lee, et ux	Pauline M. Adams	296	143
Adams	Rose Lee, et ux	Claude W. Adams	296	145
Adams	Rose Lee, et ux	Alva J. Adams	296	146
Adams	Rose Lee, et ux	Orrie W. Adams	297	191
Anderson	Ralph, et ux	Samuel J. Burton	303	70
Addy	Roger, J. et ux	Henry A. Farmer	306	106
Andrews	Ross P.	Rehoboth Indian Beach Co.	307	167
Argo	Robert H. et ux	Carl R. Davidson, et ux	308	178
Allen	Robert J. et ux	The Town of Seaford, et ux	309	482
Allen	Ross P., et ux	Allen Package Co.	311	233
Argo	Robert H., et ux	Agnes Bryan	312	286
Anderson,	Ralph, et ux	Florence Pearce	315	152
Allen, Rehoboth Beach Sanitary,	Margaret A.	Bannon et ux	316	54
Attyer	Ruben, et ux	Wheeler J. Lyack, et ux	316	260
Anderson,	Ralph, et ux	Florence Pearce	330	335
Atkins	Rufus, et ux	George Long. (of Jaxoph)	330	606
Allen	Wadie Miss.	Paul E. Messick, et ux	327	277
Allen	Robert, et ux	Paul E. Messick, et ux	327	277
Addy.	Roger J. et ux	Mary J. Townsend,	330	242
Allen.	Robert J. of Jaxoph	Hugh L. Taylor, et ux	338	256
Allen.	Wadie et ux	John E. Thompson.	339	5
Allen	Robert et ux	John E. Thompson.	339	5

	GRANTOR	To	GRANTEE	Book	Page
	Anderson,	Ralph J. st	Isaac D. Short	344	434
	Adkins,	Rufus J. st	Edwin Jayfield, st	345	202
	Allen,	Rose P. st	Raymond S. Wheatley	345	478
	Anderson,	Ralph J.	State of Delaware	355	260
	Addy,	Roger J. st	Mary J. Tommasud	348	18
	Armstrong,	Thalia st	James B. Mc. Cabe	348	116
	Armstrong,	Robert H. st	James B. Mc. Cabe	348	116
	Addy,	Roger J. st	Horace Van Arden st	348	512
	Addy,	Roger J. st	Lordow Oliver Stone, st	358	46
	Atkins,	Raymond G. st	Poland H. J. Gaught, st	358	169
	Addy,	Roger J. st	Mary C. Garton,	359	69
	Anderson,	Ralph J. st	Horner E. Riggold,	359	418
	Adams,	Ryan	Jason Oland	361	255
	Anderson,	Ralph J. st	William J. O'Flay,	362	171
	Anderson,	Ralph J. st	Anderson G. Morgan,	363	582
	Adams,	Wm. P. st	Julia P. Markes,	364	201
	Addy,	Roger J. st	Marlin G. Brown, st	364	387
	Allen,	Rose P. st	William H. Parsons, st	365	74
	Austin,	Rodney, st	Deborah Combs Light Co.,	365	1151
	Allen,	Robert G. st	Carl J. Carlisle, st	367	198
	Alexander,	Raymond Pace	William G. M. Jones,	368	521
	Anderson,	Ralph J.	James G. Rutter,	368	293
	Allen,	Robert L. st	Claude G. Massey, st	369	414
	Anderson,	Ralph J. st	Alfred Crosswicks,	369	556
	Anderson,	Ralph J. st	Abner E. Riggold,	370	239
	Allen,	Robert L. st	Clayton C. Bryan,	370	424
	Addy,	Roger J. st	Lizzie Trumble Jones,	371	357
	Adkins,	Rosa S. st	Gerda J. Bennett,	371	376
	Addy,	Roger J. st	James J. Riggold Jr., st	371	324
	Addy,	Roger J. st	C. W. Thurman,	372	250
	Anderson,	Ralph J. st	J. Marshall Holden, st	373	233
	Allen,	Robert G. st	Richard S. MacSorley, st	375	232
	Abbatt,	Ruth Katherine st	James J. Anderson, st	375	462
	Anderson,	Ralph J. st	Kenneth J. Smiggott, st	376	571
	Abbatt,	Ruth st	William H. Mitchell	377	394
	Anderson,	Ralph J. st	B. Sinkley F. Elliott, st	378	447
	Allen,	Robert L. st	Wilbur D. Freeling, st	378	455
	Allen,	Rose st	Albert A. Thomas,	378	499
	Allen,	Richard G. st	Carl Sucker, st	378	568
	Addy,	Roger J. st	Margaret A. Connel,	381	377

AAD980

GRANTOR	To	GRANTEE	Book	Page
Anderson,	Ralph L. et al.	Nellie Lapan Horw.	381	438
Anderson,	Ralph L. et al.	Charles A. Prosser,	383	329
Adley,	Roger J. "Junior"	Chester K. Rickards,	384	7
Adams,	Roger, et al.	Eva H. O'Leary,	384	72
Allen,	Robert L. et al.	Card S. Campbell,	385	261
Allen,	Robert L. et al.	William H. Parsons,	386	21
Anderson,	Ralph L. et al.	Erwin O'Leary	386	283
Adley,	Roger J. "Junior"	Mervin M. Payne,	386	525
Allen,	Robert L. et al.	Seaford Lumber Co.	386	583
Atkins,	Robert B.	Frank A. Johnson,	387	367
Adams,	Roy R. et al.	Adams and Brain, Inc.,	388	94
Allen,	Robert L. et al.	Bergetta D. Seavy,	388	173
Adams,	Rosalee et al.	Helenie M. Johnson,	388	321
Andelotte,	Richard et al.	Norman J. Andelotte,	388	525
Anderson,	Ralph, et al.	Ada J. Quillen,	391	467
Allen,	Robert L. et al.	Ralph L. Bennett,	393	334
Assn,	Roxana Cemetery	Norman S. Lynch,	393	483
Anderson,	Ralph et al.	Allen J. H. Quillen,	393	506
Allen,	Robert L. et al.	James G. Croonan,	394	83
Allen,	Robert L. et al.	Dein Petroleum Corp.,	394	469
Adams	Roy R. et al.	Harry S. Ricker,	395	18
Adams	Roy R. et al.	Esther P. Wood	395	87
Adams	Roy R. et al.	Jacy Stokes Allman	395	567
Adams	Roy R. et al.	Mary Ann Chyganowski	397	17
Allen	Roger, et al.	Anna B. Hall, et al.	397	314
Allen	Roger, et al.	Alvin J. Jefferson,	397	325
Allen	Roger, et al.	Milton D. Gerbes,	397	478
Allen	Roger, et al.	John H. Wooten,	397	510
Allen,	Roger et al.	William S. Hudson	398	114
Albosta,	Rachel M. et al.	Charles W. Scott,	398	519
Allen,	Robert L. et al.	Edward F. Lane	400	134
Allen,	Roger et al.	Albino J. Hero	400	345
Arnell,	Robert et al.	William Dison Marshall of,	401	201
Allen,	Robert L. et al.	First Church of the Nazarenes	401	393
Allen,	Rose W. et al.	William G. Davies,	406	317
Achilles,	Rhyasa et al.	Preston G. Workman,	406	541
Adley,	Roger L. et al.	Mary C. Frager	407	134
Alford,	Robert L. et al.	Samuel S. Phillips	407	412
Adley,	Roger L. et al.	Margaret M. Demuel	408	130
Adley,	Roger L. et al.	Ernest S. Barnister,	408	261

GRANTOR	To	GRANTEE	Book	Page
Allen.	Roger ^{etal}	Lawrence G. Allen, ^{etal}	408	537
Addy.	Roger & Trustee	James A. Lanigan, ^{etal}	409	322
Artose.	Robert G. ^{etal}	George O. Young, ^{etal}	409	544
Adams.	Ray B. ^{etal}	Jacque C. Mosrell, ^{etal}	410	488
Addy.	Roger & Adam	Charles Edward Addy, ^{etal}	411	432
Addy.	Roger & Trustee	Charles Edward Addy, ^{etal}	411	433
Addy.	Roger & Trustee	Calvin B. Baldwin, Jr. ^{etal}	411	592
Addy.	Roger & Trustee	Spencer H. Tunnell ^{etal}	412	437
Addy.	Roger & Trustee	Edson Gray ^{etal}	413	64
Addy.	Roger & Trustee	Andrew Berger, Jr. ^{etal}	413	116
Addy.	Roger & Trustee	John W. Rickard, ^{etal}	413	259
Addy.	Roger & Trustee	Whitney J. Keys, ^{etal}	413	398
Addy.	Roger & Trustee	J. Oliver Evans, ^{etal}	413	453
Atkins.	Robert B. ^{etal}	Phyllis J. Lenhart ^{etal}	413	541
Addy.	Roger & Trustee	Alan S. Turner, ^{etal}	414	196
Artose.	Robert G. ^{etal}	Delaware Power & Light Co. ^{etal}	389	130
Allen.	Robert ^{etal}	State of Delaware ^{etal}	402	270
Addy.	Roger & Trustee	State of Delaware ^{etal}	402	433
Addy.	Roger & Trustee	State of Delaware ^{etal}	402	433
Addy.	Roger & Trustee	State of Delaware ^{etal}	402	433
Addy.	Roger & Trustee	State of Delaware ^{etal}	402	433
Ayres.	Ruth H. ^{etal}	Harry B. Ayres, Jr. ^{etal}	415	136
Allen.	Robert W. ^{etal}	Glenn W. Ward ^{etal}	417	548
Allen.	Robert A. ^{etal}	Shell Oil Co. ^{etal}	420	378
Addy.	Roger & Trustee	Opalie Balty Melton ^{etal}	417	32
Arms.	Roger H. ^{etal}	Samuel Schaffer, ^{etal}	421	267
Acton.	B. C. ^{etal}	Herman J. Vogel ^{etal}	405	340
Anderson.	Galysky ^{etal}	Milton Fraser ^{etal}	423	46
Allen.	Robert L. D. ^{etal}	Delaware Power & Light Co. ^{etal}	420	126

AAD980

To

Book

Page

0

0

0

0

0

	GRANTOR	To	GRANTEE	Book	Page
	Atkins	Stephen	William	28	41
	Adkins	Stanton etus	Edward	33	69
	Adkins	Stanton etus	John S.	33	341
	Art	Samuel	George	34	423
	Acker	Stephen etal	John	35	211
	Adkins	Stanton etus	Pemberton	35	261
	Adkins	Stanton etus	John	35	262
	Atkins	Sarah adm.	Kendal	35	380
	Adams	Sally	Robert	36	4
	Argo	Samuel B etus	Andrew	37	203
	Adams	Sarah adm.	James	38	34
	Ake	Sophiah	Joseph H.	38	167
	Adkins	Sarah etal	Samuel	39	416
	Argoe	Samuel B etal	Charles	41	205
	Argoe	Samuel B. etal	Jorden	41	243
	Abbott	Stephens etal	Spicer	41	370
	Adams	Sally etal	Moses	45	26
	Adams	Sarah M. etal	James H.	49	89
	Aydelott	Stephen C.	Martha H.	54	48
	Aydelott	Stephen C.	Martha H.	54	75
	Anderson	Samuel etus	Peter F.	54	218
	Atkins	Sarah A etal	Eliza A.	55	279
	Adams	Sally etal	Noah	63	410
	Adams	Sally etal	Nathaniel	63	462
	Atkins	Samuel R. P. etus	Harbeson	71	367
	Adkins	Sallie H. etal	Ebe	73	298
	Austin	Sarah etal	Simmon	73	510
	Austin	Samuel etus	Henry	74	508
	Aydelott	Stephen C. etus	Charles C.	84	371
	Armstrong	Sarah etal	Oliver	92	210
	Anderson	Samuel P. etus	William F.	100	590
	Allen	Solomon Pety	James J.	108	564
	Abbott	P. John etus	Alexander	122	424
	Anderson	Sallie	Lodge of Good Samaritans	124	257
	Assn. Somerset Saving Bank		James G.	135	400
	Aydelott	Stephen C. etus	John S.	136	196
	Anderson	Sarah A etal	John H.	150	86
	Allen	Sarah J.	Benjamin B.	166	547
	Atkins	Sarah A etal	Albert F.	171	553
	Anderson	Sara M	John B	172	29

AAND9SO

GRANTOR	To	GRANTEE	Book	Page
Anthony	Stella C. Adm	John R.	Sudler	175 448
Anthony	Stella C. etal	John R.	Sudler	175 450
Argo	Samuel B. etal	Thomas G.	Farens	183 387
Andrews	Sallie etal	Edgar L.	Kinder	188 148
Atkins	Sallie I. etal	Joshua S.	Atkins	190 435
(A) Abbott	J. John	Frank C.	Shew	191 477
(A) Abbott	J. J.	Frank C.	Shew	196 400
Adkins	J. Annie etal	George C.	Megee	197 34
Allen	Sarah P.	Frank M.	Jones	197 525
Atkins	Sarah E. etal	Harvey A.	Parker	203 102
Abbott	Sarah E.	Cora E.	Abbott	208 504
Abbott	Samuel M. etal	William G.	Abbott	208 508
Atkins	Stanton B. etal	William E.	Blizzard etal	209 393
Anderson	Sarah S. etal	Clara F.	Riggen	212 433
Anderson	Sarah M. etal	Clara F.	Riggen	212 433
Abbott	Samuel M.	Horace E.	Bennett	214 463
Abbott	Sylvester John	Thomas E.	Mills	216 132
Atkinson	Samuel M. etal	William H.	Carey etal	217 575
Atkinson	Samuel M. etal	Able	Abelman	221 220
Atkinson	Samuel M. etal	John H.	Farlow etal	221 552
Adams	Sarah Jane etal	Frederick	Eckhart etal	238 385
Atkins	Sarah E. etal	John O.	Mumford	240 88
Adams	Susie A. etal	George H.	Adams	240 473
Ackerman	Susan C. etal	Herbert C.	Richardson etal	240 512
Anthony	Stella C. etal	Elkton G.	Adams etal	249 126
Adams	Sarah Lavinia	John	Heldmeyer Jr.	258 421
Adams	Sarah Lavinia	James A.	Grant	260 114
Atherton	Samuel C. etal	Arthur J.	Spicer etal	277 130
Assn. Selbyville Producers	Victor E.	Victor E.	Simplex etal	277 381
Assn. Selbyville Producers	William	William	Greenberg	277 408
Atkins	Sarah L. etal	David J.	Atkins	281 181
Argo	Sallie E. etal	State of	Delaware	287 122
Anderson	Samuel etal	W. R.	Tubbs & Son	295 54
Atherton	Samuel C. etal	State of	Delaware	292 251
Atkins	Sarah L. etal	State of	Delaware	292 326
Atkins	Samuel O. etal	William J.	Pusey	296 432
Armour	Sallie W. etal	Laura E.	Harrington	297 271
Atherton	Samuel C. etal	John H.	Conrad	298 523
Alcott	Samuel E. etal	Emma R.	Ray	300 119
Anderson	Sarah M. etal	George J.	Walls, etal	304 428

	GRANTOR	To	GRANTEE	Book	Page
	Argo	Sallie, etal	Carlton	Clifton, etuy	306 237
	Assn. St. Johnstown Cemetery, Inc.		State of	Delaware	299 579
	Aydelotte	Sallie J. etal	John L.	Walter	309 216
	Argo	Sallie, etal	Robert	Baswaters	312 180
	Atkins	Samuel O., etuy	Branville C.	Boyce	312 496
	Anderson	Samuel, etal	Ella	Williams	313 345
	Anderson	Samuel, etal	Ella	Williams	314 512
	Adams.	Sarah J.	Pres	Savoy etuy	315 394
	Atkins,	Samuel O. etuy	Martha Bunnin	Brock, etal	315 466
	Atkins,	Samuel O. etuy	Glarence J.	E. man etuy	316 544
	Atkins,	Samuel O. etuy	Edward D.	Records.	317 367
	Ass'n.	Seaford B. & J.	Daniel J.	Jayson, Jr.,	321 310
	Atherton	Samuel, etal	Charles S.	Zugram.	322 264
	Aydelott,	Sallie M. etal.	Charles H.	Aydelott, etuy	325 575
	Atkins	Samuel O. etuy	Glarence J.	Evans, etuy	326 402
	Argo	Sallie J. etal.	Joseph M.	Lacey.	327 25
	Addy.	Stanley G.	Mary G.	Trayer	329 72
	Atkins	Samuel O. etuy	Mary Frances	Hastings, etal.	331 512
	Addy.	Stanley G. etal.	Royal	Haisey, etuy	331 548
	Andrews	Sallie M.	Harry O. Latta,	(Latta Bros)	331 329
	Assn., Silbyville Berkers & Thomas		Mayor & Council of Town of Silbyville,		332 533
	Arnold,	Samuel, Jr.	J. Phillip	Green, etuy	333 176
	Assn., Sampson	Calred of Judge Mos,			
	of Order of Amnic Protestant, Christ		Ernest O.	Zugram,	341 5
	Atherton,	Samuel C. etal	Samuel	Phummer.	341 142
	Atherton,	Samuel C. etal	Nicholas	Phummer,	341 300
	Atherton,	Samuel C. etal	Marshall	Phummer,	341 381
	Adams,	Susie A.	Harvey G.	Hastings,	344 151
	Adams,	Susie A.	Grise H.	Phummer	345 175
	Atherton,	Samuel C. etal	Orinal C.	Bennett, etal	345 389
	Aydelott,	Sallie M.	Charles H.	Aydelott.	346 169
	Adams,	Susie A.	Calvin C.	Hudson	347 240
	Aydelott,	Sallie M.	Orlando G.	Murray,	348 375
	Atkins,	Sarah Louisa	Edwin	Hickson	350 310
	Allen,	Sarah Ellen	Karl K.	Brown,	351 571
	Allen,	Stephen B. etal	Karl K.	Brown,	351 571
	Allen,	S. Burton,	Karl K.	Brown.	351 571
	Adams,	Sarah Louisa	Lila	Lacey	352 124
	Addy.	Stanley, Jr.	John J.	Stupel,	353 426
	Abbott,	Samuel C. etal	William S.	Gray, etal	357 309

GRANTOR		To	GRANTEE	Book	Page
Abbott	Samuel M.		Charles H. Murphy, Jr.	362	251
Abbott	Samuel M.		John Casper Plender, Jr.	362	401
Abbott	Samuel M.		Harry D. Boyer	362	489
Allen	Stephen ^{et al}		Lewis G. Griffitt, ^{et al}	364	247
Abbott	Samuel M.		Charles P. Jester, ^{et al}	366	112
Atkins	Samuel ^{et al}		Clarence J. Garrett, ^{et al}	367	189
Aydelott	Sallie M. ^{et al}		Charles H. Aydelott, ^{et al}	371	285
Abbott	Samuel M.		Ben Orkin, ^{et al}	372	174
Abbott	Samuel M.		Charles H. Abbott, ^{et al} in. rec.	372	176
Addy	Stanley ^{et al}		C. G. Sniderman	372	249
Atkins	Sol, ^{et al}		Mary Jones Pallitt	372	432
Andrew	Sarah Evans ^{et al}		Raymond C. Townsend, ^{et al}	375	528
Andrew	Stephen H. ^{et al}		Raymond C. Townsend, ^{et al}	375	528
Abbott	Samuel M. ^{et al}		Howard H. Killen	378	432
Allen	S. Gilbert ^{et al}		State of Delaware	343	461
Abbott	Samuel M.		Harold C. Jerman, ^{et al}	380	233
Arnold	Samuel Jr. ^{et al}		Delaware Power & Light Co.	379	552
Arnold	Sarah J. ^{et al}		Delaware Power & Light Co.	379	554
Arnold	Samuel Jr. ^{et al}		Delaware Power & Light Co.	379	554
Atkins	Samuel ^{et al}		Elmore Gertude Simmons	386	370
Arvid	Leaford Business Men		State of Delaware	388	213
Adams	Susie A. ^{et al}		Ralph White Linn, ^{et al}	388	534
Ayers	Sidney Layton ^{et al}		Manville J. Ford, ^{et al}	391	367
Aires	Sallie Belle Stearns ^{et al}		Henlopen Acres, Inc	396	109
Allen	Stephen B. ^{et al}		Michael Elmer Ordrey, ^{et al}	403	559
Addy	Stanley W. ^{et al}		Isabel L. Perkins	404	594
Argo	Sallie E. ^{et al}		Lucius C. Webb, ^{et al}	406	94
Addy	Stanley W. ^{et al}		R. Chester Walford, ^{et al}	407	101
Arnold	Samuel Jr. ^{et al}		Top Hat Tourist Home, ^{et al}	408	56
Addy	Stanley W. ^{et al}		Edson Gray	413	63
Addy	Stanley W. ^{et al}		State of Delaware	407	433
Andrews	Samuel ^{et al}		Ferman E. Hignutt, Jr. ^{et al}	420	2
Adams	Susie A. ^{et al}		Norman O. Dickerson, ^{et al}	420	35
Atkins	Sarah J. ^{et al}		Brockman Lumber Co.	419	173
Anderson	Sumner ^{et al}		Charles H. Brown, ^{et al}	416	447
Atkins	Samuel ^{et al}		Laural Memorial, Inc	420	431
Allen	Stanford ^{et al}		Delaware Power & Light	405	383
Allen	Stanford ^{et al}		Delaware Power & Light Co.	430	312

	GRANTOR	To	GRANTEE	Book	Page
	Anderson	Thomas et ux	Elisha	Evans	23 24
	Anderson	Thomas et ux	William	Jones	23 29
	Aydelott	Thomas	Elizabeth	Holland	24 242
	Adams	Thomas et ux	Absolom	Adams	26 133
	Aydelott	Tanner	John	Aydelott	28 40
	Aydelott	Thomas et ux	John	Howard	28 312
	Aydelott	Thomas et ux	Isiah	Wharton	29 110
	Atkins	Tabitha	Isaac	Atkins	30 19
	Anderson	Thomas et ux	James	Derickson	34 544
	Acker	Timothy et ux	John	Mauell	35 211
	Aydelott	Thomas	James	Holland	36 235
	Anderson	Theophilus	James	Anderson	36 502
	Adams	Thomas et ux	William	Morgan	37 167
	Adams	Thomas	John	Spicer	39 190
	Adams	Thomas	William	Morgan ^{Being}	39 440
	Adams	Thomas	Isaac	Conway	42 148
	Adams	Thomas	Catherine	Fletcher	42 346
	Adams	Thomas et ux	Thomas	Willen	44 376
	Adkins	Thomas et ux	Comfort	Bishop	51 166
	Adkins	Thomas et ux	George S.	Williams	54 56
	Atkins	Thomas J. et ux	Peter P.	Atkins	56 379
	Atkins	Thomas J. et ux	William R.	Wilson	59 385
	Adkins	Thomas H. et ux	Frances A.	Howard	61 5
	Adkins	Thomas H. et ux	James	Aydelott	61 71
	Adams	Thomas	Alfred	Adams	64 48
	Adams	Thomas	Alfred	Adams	73 557
	Ake	Thomas D. et ux	John S.	Ake	75 590
	Adkins	Thomas et ux	Rufus M.	Adkins	85 273
	Ake	Thomas D. et ux	Hiram J.	Ake	88 128
	Ake	Thomas D. et ux	John S.	Ake	88 130
	Ake	Thomas D. et ux	Thomas H.	Ake	88 236
	Amory	Thomas C. (Jr.)	Andrew	Rankin	88 435
	Apple	Theodore P.	Benjamin H.	Burton	89 226
	Allen	Thomas A. et ux	Thomas P.	Rodney	91 592
	Allen	Thomas A. et ux	Thomas P.	Rodney	94 338
	Allen	Thomas A. et ux	Joseph B.	Allen	95 226
	Ake	Thomas H. et ux	James H.	Evans	95 582
	Allen	Thomas A. et ux	Robert G.	Ellegood	97 179
	Allen	Thomas A. et ux	Daniel W.	Hitchens	100 78
	Adkins	Thomas P. et ux	Rufus M.	Adkins	102 261

AAD980

GRANTOR	To	GRANTEE	Book	Page	*	
Allen	Thomas C et al	Burton D	Carpenter	103	263	
Allen	Thomas Metal	John H.	Quilley	103	330	
Allen	Thomas A et al	Gallie C.	Gordy	115	376	
Allen	Thomas Metal	Miles J.	Mills	126	380	0
Abbott	Talbert D.	Andrew J.	Bryan	126	464	
Allen	Thomas A. et al	Thomas F.	Allen	131	282	
Abbott	Talbert D.	Annie B.	Gray	131	561	
Allen	Thomas A et al	James A.	Morgan et al	135	403	0
Atcheson	Theophilus C. et al	Mary L.	Courdale	136	482	
Allen	Thomas A. et al	Smiley B.	Triett	138	398	
Ashmead	J. Graham et al	Robert E.	Ellegood	141	120	
Allen	Thomas A et al	Alexander	Laws	142	26	
Allen	Thomas F. et al	Thomas A.	Allen	143	588	
Allen	Thomas A et al	Samuel J.	Messick	145	212	
Allen	Thomas A et al	Thomas H.	Brittingham	150	441	
Allen	Thomas A et al	John T.	Calhoun et al	150	182	
Allen	Thomas C.	A. E.	Archer	151	456	
Atkins	Thomas J.	William M.	Benson	155	530	0
Austin	Thomas H.	Frank W.	Reed	163	419	
Ake	Thomas H. et al	Robert	Hill	167	289	
Adams	Thomas H. et al	Elijah W.	Baker	172	138	
Allen	Thomas F. et al	Leon F.	Messick et al	174	284	
Allen	Thomas A. et al	Arthur	Messick et al	176	44	
Allen	Thomas A.	Joseph S.	Gordy	182	543	
Allen	Thomas A.	James W.	Matthews	184	398	
Ackerman	Thomas F.	William J.	Thoroughgood	185	239	
Allen	Thomas A et al	Alexander	Turner	186	112	
Ake	Thomas H. et al	Harry C.	Layton	192	185	
Alzamora	Theodore C et al	Walter P.	Mickle et al	193	490	0
Atkins	Thomas P.	John C.	Gray	196	219	
Allen	Thomas A.	Horace W.	Warren	203	373	
Arnelt	Thomas et al	The Delaware Railroad Co.		205	358	
Allen	Thomas A.	Grover C.	Allen	206	392	0
Allen	Thomas F. et al	Ernest J.	Lingo	208	384	
Alzamora	Theodore C et al	Isaac H.	Baker	210	108	
Allen	Thomas A et al	Alexander	Laws	215	157	
Allen	Thomas F. et al	Frank	Jefferson	217	126	
Ake	Thomas F. et al	Thomas H.	Moose	225	167	
Allen	Thomas F. et al	Lillie V.	Fleetwood	227	101	
Abbott	Thomas H. et al	Mark S.	Benson et al	228	575	

	GRANTOR	To	GRANTEE	Book	Page	
	Ake	Thomas H. et al	State of Delaware	252	72	
	Abbott	Thomas H. et al	Arthur H. Rounds	258	221	
	Abbott	Thomas H. et al	Arthur H. Rounds et al	259	18	
	Ake	Thomas J. et al	Mary Reba Ake	259	335	
	Allen	Thomas J. et al	Victor Hurley	261	314	
	Ake	Thomas J. et al	Ulysses Grant Donoway	282	462	
	Adkins	Thomas M. et al	Flossie O. Adkins et al	284	82	
	Adams	Thurman J. et al	Bessie L. Adams	294	519	
	Adams	Thurman J. et al	Pauline M. Adams	296	143	
	Adams	Thurman J. et al	Claude H. Adams	296	145	
	Adams	Thurman J. et al	Alva F. Adams	296	146	
	Adams	Thurman J. et al	Orie W. Adams	297	191	
	Ake	Thomas H. et al	George H. Brown	297	395	
	Anderson	Theresa Verlinda et al	Howard F. Lane	298	582	
	Arterbridge	Thos. W.	Arthur W. Marshall, Jr	300	331	
	Abbott	Thomas H.	State of Delaware	304	255	
	Abbott	Thomas H.	State of Delaware	308	76	
	Ayers	Thomas E., et al	Roy A. Hayt, et al	312	439	✓
	Ayers	Thomas E., et al	William J. Hayton	312	250	✓
	Ayers	Thomas E., et al	Earl R. Golden	312	260	✓
	Ake	Thomas H.	Helen A. Potter	312	511	
	Abbott	Thomas H., et al	Arthur H. Rounds, et al	314	124	
	Arterbridge	Thomas H.	Samuel S. Maull, et al	314	524	
	Allen	Thomas J. et al	Mabel R. Gleason	320	138	
	Ake	Thomas H. Jr.	Millard E. Ake	322	218	
	Arterbridge	Thomas G.	Luther P. Vessels Jr.	325	34	
	Arterbridge	Thomas G.	Helen M. Ritchie, et al	327	221	
	Arterbridge	Thomas G.	Helen M. Ritchie, et al	328	74	
	Tumber	Thomas J. et al	Delaware Rural Electric Assn	342	357	
	Ake	Thomas J.	James Collins, et al	345	80	
	Ashtum	Trice W. et al				
	Independent Order of Red Men		State of Delaware	333	107	
	Abbott	Thomas H.	State of Delaware	335	194	
	Allen	Thomas J. et al	Paramount Poultry, Inc.	347	252	
	Ake	Thomas J.	James Collins, et al	351	91	
	Abbott	Thomas H. et al	Lemuel C. Ritchie	358	548	
	Adams	Thurman J. et al	James Sherman Neal	358	432	
	Adams	Thurman J. et al	James Sherman Neal	358	1144	
	Allen	Thomas J. et al	Edwin C. Hughes, et al	359	233	
	Adams	Thurman J. et al	Robert C. Heques, et al	359	476	

AAD330

GRANTOR	To	GRANTEE	Book	Page
Abbott,	Thomas H. ^{stet}	John F. Glenn, ^{stet}	361	180
Adams,	Thomas H. ^{stet}	Eldridge S. Porter, ^{stet}	369	569
Adams,	Shurman ^{stet}	Edgar I. English, ^{stet}	372	438
Atkins,	Theodore ^{stet}	James K. Lambert, ^{stet}	372	593
Amber,	Thomas ^{stet}	Robert J. Morris, ^{stet}	374	162
Adams,	Shurman ^{stet}	Wesley Farm Labor Assn,	376	146
Arterbridge,	Thomas W.	Charles E. Chedd, ^{stet}	380	510
Arterbridge,	Thomas W.	John S. Arterbridge,	383	423
Amble,	Thomas ^{stet}	George Collins, ^{stet}	384	266
Atkins,	Theodore ^{stet}	Hilda B. Pett,	387	254
Ayers,	Thomas C. ^{stet}	Granville J. Ward, ^{stet}	391	367
Vike,	Thomas H. ^{stet}	Philip E. Cannon,	392	525
Atkins,	Theodore ^{stet}	Jesse Kinney, ^{stet}	393	278
Atkins,	Theodore ^{stet}	Sylvester Bunting,	404	507
Allen,	Thomas ^{stet}	State of Delaware,	402	257
Allen,	Thomas ^{stet}	State of Delaware,	402	264
Aber,	Theodore ^{stet}	Robert A. Fischer, ^{stet}	424	164
Adams,	Thomas H. ^{stet}	Alvin D. Parsons, ^{stet}	427	350
Alman,	Jacy Stokes ^{stet}	Charles F. Kelly, ^{stet}	431	496

	GRANTOR	To	GRANTEE	Book	Page
	Abbott,	Unice	Nathan	Abbott	76 294
-	Academy, Adams,	Wreathline Improvement Socy	Lower D. Ad. - Mrs Improvement Socy	Stokes, stuy	305 266
-		Ulysses G.			433 570
-					
-					
-					
-					
-					
-					
-					
-					
-					
-					
-					
-					
-					
-					
-					
-					
-					
-					
-					
-					
-					

AAD980

	GRANTOR	To	GRANTEE	Book	Page
	Atkins	Virginia et al	John H. Davidson	176	594
	Adkins	Virgil M. et al	Amos Lear	180	550
	Adams	Victor P. et al	Mary R. Adams	194	137
	Adkins	Virginia J.	Charles J. Staples	195	434
	Atkins	Virginia J. et al	Douglas White Co.	202	292
	Atkins	Virginia J.	Joseph H. Carey	211	133
	Atkins	Virginia J.	State of Delaware	242	3
	Atkins	Virginia J.	William B. Wagoner et al	242	71
	Atkins	Virginia J.	Ira G. Sockum et al	244	587
	Atkins	Virginia J.	Lina Haggard Shockey	250	25
	Atkins	Virginia J.	Charles C. Donovan	252	274
	Atkins	Virginia J.	Clara B. West	265	34
AAD980	Altman	Waukena L. et al	Raymond L. Hayton, et al	326	217
	Alexanders	U.S.S.A., et al.	George Bradley Betts, et al.	329	23
	Assoc. Veterans Employees of the Del. Division of P.R.R.		Commissioners of Rehoboth	331	86
	Adams	Allice J. et al	Clifford G. Bond, et al	332	267
	Allen	Virginia J. et al	Philip H. Graham	334	310
	Atkins	Virginia M.	Thomas H. Butler, et al	346	462
	Atkins	Virgil M.	Adolph H. Callire, et al	348	596
	Applegate	Viola Godfrey	Levi J. Bunting, et al	355	286
	Applegate	Viola J. et al	Calvin C. Hualow, et al	356	288
	Atkins	Virgil M. et al	August C. Reustle, et al	359	383
	Atkins	Virginia et al	Henry C. Atkins, et al	359	456
	Atkins	Virgil M. et al	August C. Reustle, et al	367	494
	Applegate	Viola et al	Stella H. Short	368	309
	Allen	C. R. et al	Franklin Blades	369	191
	Atkins	Virgie M. et al	Phoda J. Bennett	371	376
	Applegate	Viola J. et al	Pagle Pulley Co, Inc.	373	104
	Applegate	Viola et al	William Short	386	351
	Burgett	Virginia Wiley et al	Olin D. Johnson	392	211
	Andrew	Virgil L. et al	Oliver Jerome Taylor	398	362
	Applegate	Viola G. et al	William A. Truitt	399	326
	Applegate	Viola G. et al	The Megee Oil Company	408	324
	Adams	Uenetta Gray	James R. Hubbard et al	414	14
	Abbott	Virginia J. et al	James M. Pierce, et al	414	337
	Adams	Uance J. et al	John Hearn, Jr. et al	416	496
	Atkins	Virgie C.	Glenn Kramer	429	508

	GRANTOR	To	GRANTEE	Book	Page
	Anderson	William et ux	Seth Griffith	23	236
	Anderson	William et ux	Seth Griffith	23	441
	Anderson	William	Asael Phelps	24	103
	Anderson	William et ux	John Rollings	24	114
	Anderson	William et ux	Zebedee James	24	115
	Anderson	William et ux	Leven James	24	269
	Ander	William et ux	Major Clarkson	25	349
	Adams	William et ux	Seth Griffith et ux	25	512
	Adams	William et ux	William Huffington et ux	25	525
	Anderson	William et ux	John Benson	26	148
	Anderson	William et ux	Joseph Copes	27	62
	Anderson	William et ux	Elzey Hill	27	443
	Anderson	William et ux	Shadrack Short	27	477
	Anderson	William et ux	Marcellus Pitts	28	2
	Adams	William et ux	William Fleetwood	28	10
	Anderson	William et ux	Coventon Messick	29	257
	Adams	William A.	George Brown	32	142
	Allen	William et ux	Abednego Elliott	32	224
	Ake	William Sr.	James Ake	33	12
	Allen	William et ux	John Spicer	35	466
	Adams	William B. et ux	Curtis Jacobs	36	233
	Anderson	William et ux	Matilda Anderson et ux	38	129
	Anderson	William et ux	James Anderson	40	18
	Arnell	William et ux	Cato Lewes	40	442
	Anderson	Walter	Leah Anderson	41	267
	Armstrong	William M. et ux	Salathiel Baker	43	315
	Abbott	William Sr.	John Reed	43	357
	Adams	William et ux	William Genn	44	172
	Adams	William et ux	Thomas Willen	44	376
	Anderson	William et ux	James Anderson	45	233
	Allen	William et ux	Deborah Banning	46	250
	Armstrong	William M. et ux	Cornelius H. Staples	48	399
	Adams	William et ux	James H. Phillips	49	89
	Armstrong	William M. et ux	John H. Burton	50	297
	Anderson	William H. et ux	Nehemiah Redden	50	396
	Abbott	William	George P. Abbott	50	428
	Adams	William	Stansbury Cannon	51	355
	Armstrong	William M. et ux	Robert B. Houston	52	130
	Adkins	William M. et ux	Isaac J. Adkins	56	315
	Adams	William B.	John H. Allen	56	477

GRANTOR	To	GRANTEE	Book	Page
Allen	William et ux	Dennis Cannon	58	173
Allen	William et ux	Peter Bradley	58	174
Anderson	William	James S. Anderson	59	388
Adams	William et ux	Samuel Maule	60	294
Allen	William et ux	Burton St. Hurley	60	478
Allen	William et ux	Michel Coulborn	63	19
Adams	William et ux	David M. Knowles	64	96
Adams	William Bet ux	Charles Hooper	64	239
Adams	William Bet ux	Joseph B. Allen	65	71
Adams	William Bet ux	Joseph B. Allen	65	72
Adams	William Bet ux	Nathaniel Clifton	70	140
Adams	William Bet ux	John Williams	71	101
Adams	William Bet ux	John Handy	72	273
Allen	William et ux	Elizabeth H. Allen et ux	72	462
Anderson	William et ux	William Gordy	75	396
Anderson	William A.	William Gordy	75	398
Atchinson	Windsor Trust	Laura A. Bell	75	539
Anderson	William H. et ux	William J. Windsor	76	201
Anderson	William H. et ux	Isaac St. Sirman	76	221
Anderson	William H. et ux	William C. Wolfe	76	227
Allen	William et ux	Henry Bell	76	450
Anderson	William H. et ux	Martin L. Hearn	76	454
Abbott	William et ux	Isaac Betts	77	82
Adams	William J. et ux	Edward H. Norton	78	114
Anderson	William H. et ux	Michael St. Marvel	78	229
Anderson	William et ux	Mark H. Davis	78	329
Abbott	William L.	George C. Abbott	78	432
Anderson	William H. et ux	Isaac Hearn	79	89
Abbott	William J. et ux	Mark H. Davis	79	225
Anderson	William H. et ux	William St. Dashiell	79	301
Anderson	William H. et ux	Joseph A. Mrs Ferren	79	348
Anderson	William H. et ux	Joseph A. Mrs Ferren	79	349
Abbott	William L. et ux	George B. Roach	80	411
Allen	William et ux	Thomas A. Allen	83	159
Anderson	William H. et ux	William C. Wolfe	83	485
Anderson	William J. et ux	William A. Calloway	84	69
Allen	William J. et ux	Curtis J. Cannon	84	78
Anderson	William H. et ux	Isaac Hearn et ux	84	526
Anderson	William H. et ux	William C. Wolfe	85	587
Armstrong	William F.	John B. Norman	86	226

	GRANTOR	To	GRANTEE	Book	Page
	Allen	William ^{et al}	William F. Newton	88	104
	Anderson	William H. ^{et al}	James H. Jackson ^{et al}	88	127
	Anderson	William H. ^{et al}	William W. Dashiell	89	413
	Anderson	William H. ^{et al}	John S. Bacon	89	521
	Ankes	William ^{et al}	William A. Ratcliffe ^{et al}	90	155
	Adams	William ^{et al}	David J. Marshall	91	118
	Anderson	Walter S. ^{et al}	Isaac W. Fooks ^{et al}	95	18
	Anderson	Walter S. ^{et al}	Elijah Register	95	152
	Anderson	Walter S. ^{et al}	Elijah Register ^{et al}	95	186
	Anderson	Walter S. ^{et al}	Elijah Register ^{et al}	95	198
	Allen	William ^{et al}	Elias Taylor ^{et al}	96	406
	Adams	William H. ^{et al}	Henry D. Adams	97	129
	Abbott	William ^{et al}	George R. Abbott	97	475
	Adams	William D.	Hannah Lindal	98	396
	Anderson	Walter S.	Charles C. Stockley	99	126
	Atkins	William R. ^{et al}	James W. Short	104	175
	Adams	William R. ^{et al}	Edward Adams	108	101
	Atchison	Windsor	Major W. Allen	109	250
	Auston	William A.	Vandroth S. Marvel	110	347
	Auston	Willie S. ^{et al}	Thomas Banning	111	25
	Allen	William J. ^{et al}	William J. Cannard	113	113
	Allen	William J. ^{et al}	John H. Kinder	113	249
	Assn. Workingman Loan		Martha E. Lowe	114	279
	Atkins	William R. ^{et al}	Lucene W. Hudson	114	569
	Adams	William R. ^{et al}	John W. Phillips	117	543
	Adams	William D. ^{et al}	Edward S. Burton	118	328
	Adams	William J. ^{et al}	David Reis ^{et al}	118	543
	Adams	William D. ^{et al}	Joshua B. Bunting	119	197
	Adams	William D. ^{et al}	John L. Conaway	120	83
	Argo	William A. ^{et al}	Thomas J. Davis	121	477
	Abbott	William W. ^{et al}	John S. Purnell	123	244
	Adams	William D. ^{et al}	Elijah Carey ^{et al}	123	391
	Aldred	William A. ^{et al}	Annie B. Ryon	125	410
	Avery	Walter E. ^{et al}	William M. Bell	131	85
	Argo	William B. ^{et al}	Stacey E. Bennett	131	221
	Adams	William ^{et al}	Charles W. Cullen	131	385
	Allen	Winfield S. ^{et al}	Charles R. Shoemaker	133	548
	Allen	William J. ^{et al}	Robert B. Drain	135	116
	Allen	William J. ^{et al}	Thomas Maull	136	42
	Abbott	Willard H. ^{et al}	Josiah S. Wilson	138	205

AAD980

GRANTOR	To	GRANTEE	Book	Page
Assn. Workingmen Loan	Joseph L.	Cahall	139	45
Adams	William R. Etal	Joseph T. Davis	140	550
Allen	William J. Etal	Thomas N. Rawlins	140	584
Abbott	William B. Etal	Nathaniel Coverdale	140	599
Allen	William J. Etal	James M. Allen	142	84
Allen	William J. Etal	Nancy K. Marine	142	98
Allen	William J. Etal	Frank Ward	142	101
Allen	William J. Etal	Nancy N. Marine	142	103
Allen	William J. Etal	Elizabeth H. Ward	142	105
Adams	William E. Etal	Frances E. Donovan	142	282
Andrew	William P. Etal	Norman Collicon	143	234
Aldred	William R. Etal	Charles C. Short	143	442
Argo	William M. Etal	Solomon J. Betts Etal	146	97
Atkins	William A. Etal	Rufus D. Lingo Sr.	146	148
Arterbridge	William E. Etal	James A. Johnson Etal	148	442
Arterbridge	William E. Etal	Margaret E. Johnson Etal	148	442
Austin	William A. Etal	James C. Bostie	155	89
Adams	William B. Etal	Fred St. Weber	155	575
Adams	Wm D. Etal	Josiah S. Wilson	157	546
Adkins	Warren Etal	Charles H. Howard	158	45
Adams	St. B.	J. A. Walters	158	267
Adams	William E. Etal	William H. Wootten	159	227
Adams	William B. Etal	George R. Hall	160	36
Adams	Wilbur L. Etal	Henry B. Mitchell Etal	160	520
Adams	William D. Etal	Curtis Burton	161	498
Anderson	William St. Etal	George St. Mc Nelia	162	47
Adams	Wilbur L. Etal	John R. Steele	162	265
Adams	William D. Etal	Charles S. Ennis	170	481
Allen	William F. Etal	George C. Collier	171	308
Allen	William H. Etal	Robert J. Allen of R.	173	152
Adams	Wilbur L. Etal	John R. Steele	173	501
Adams	Walter Etal	Daniel R. Adams	174	149
Atkins	Walter C. Etal	John H. Davidson	176	594
Allen	William F. Etal	Lizzie E. Elzey	177	498
Andrew	William E. Etal	The Greenwood Trust Co.	178	245
Anderson	William St. Etal	John F. Mc Nelia	180	384
Allen	William J. Etal	George H. Collins	180	417
Adams	William D. Etal	Frank L. Joseph	182	257
Argo	William R. Etal	Thomas G. Farns	183	387
Allen	William F. Etal	Nancy N. Marine	183	598

	GRANTOR	To	GRANTEE	Book	Page
	Allen	William F. ^{etal}	Charles P. Messick	184	138
	Adkins	Warren ^{etal}	Queen Anne's R.R. Co.	184	198
	Addy	William L. ^{etal}	George H. Remagen	185	257
	Allen	William F. ^{etal}	Thomas J. Carter ^{etal}	185	477
	Allen	William F. ^{etal}	Victor A. Moore ^{etal}	186	584
	Allen	William F. ^{etal}	Monroe J. Ragsdale	187	570
	Atkins	Willard L. ^{etal}	Joshua D. Atkins	190	435
	Atkins	William R. ^{etal}	Joshua D. Atkins	190	435
	Allen	William F. ^{etal}	Wingate C. Burris	190	465
	Allen	William F. ^{etal}	Allen Package Co.	191	261
	Adams	H. B. ^{etal}	Albert H. Dunn	191	482 ✓
	Adams	H. B. ^{etal}	Albert H. Dunn	191	484 ✓
AAD980	Allen	William F. ^{etal}	John H. Allen	193	299
	Allen	William F. ^{etal}	Victor A. Moore	194	194
	Allen	William F. ^{etal}	Margaret E. Lynch	195	240
	Allen	William F. ^{etal}	Francis H. Dryden	195	392
	Allen	William F. ^{etal}	Zel Bass Matthew	195	442
	Allen	William F. ^{etal}	James A. Legates	195	475
	Allen	William F. ^{etal}	Charles E. Hastings	196	292
	Allen	William F. ^{etal}	Emmanuel Greenbaum	196	449
	Allen	William F. ^{etal}	Victor A. Moore	197	321 ✓
	Allen	William F. ^{etal}	Luther H. Hurley	197	526 ✓
	Adams	Wilbur L. ^{etal}	William D. Adams	197	531
	Atkins	H. Blaine	William Scotten	198	579
	Adams	William D. ^{etal}	Elisha G. Ryan	202	129
	Allen	William F. ^{etal}	William B. Culver	204	527
	Atkins	William Blaine	William Scotten	205	196
	Adams	Wilbur E. ^{etal}	George A. Cutton	207	60
	Adams	Wilmont L. ^{etal}	William O. McCabe	207	192
	Abbott	William F. ^{etal}	Annie Reed	207	436
	Allen	William F. ^{etal}	Samuel E. Elliott	208	207
	Adams	Walter M. ^{etal}	James H. Sheridan	208	557
	Adams	William Earl	James H. Sheridan	208	557
	Abbott	Willard H. ^{etal}	Josephine Chaloupka	209	53
	Abbott	Willard H. ^{etal}	James Foster	209	64
	Atkins	William Blaine	Rida H. Lingo	209	341
	Allen	William F. ^{etal}	Delaware R.R. Company	209	389
	Atkins	Walter C. ^{etal}	William E. Blyzard ^{etal}	209	393
	Atkins	H. Blaine ^{etal}	Eddie B. Cutton	210	57
	Atkins	William Blaine	Harley P. White	210	83

GRANTOR	To	GRANTEE	Book	Page
Atkins	William Blaine ^{Et al}	Elijah H.	Hudson	210 314
Atkins	William Blaine ^{Et al}	William J.	Hasting	210 348
Atkins	William Blaine ^{Et al}	Edward	Short	211 269
Adams	William E. ^{Et al}	Lewis	Chendoy	213 198
Allen	William F. ^{Et al}	Linwood H.	Messick	213 446
Allen	William F. ^{Et al}	J. Ernest	Adams	213 465
Atkins	William Blaine ^{Et al}	Mary J.	Lofland	213 503
Allen	William Fetus	John R.	Eskridge	214 544
Allen	William Fetus ^{Et al}	Nettie B.	Moore	215 62
Allen	William F.	Victor A.	Moore	215 66
Atkins	William Betus	Mary E.	Steele	217 147
Adams	William Detus	Edward H.	Jones	217 218
Adams	William D. ^{Et al}	Peter	Mumford	217 268
Adams	William E. ^{Et al}	Ernest H.	Fry	217 486
Adams	William Detus	Clara B.	Short et al	218 184
Andrew	William Detus	Townsend P.	Rust	218 204
Atkins	W. Blaine ^{Et al}	George J.	West	218 581
Allen	William Fetus	Mary H.	Jennings ^{et al}	219 66
Allen	William J.	Chester H.	Fruitt	219 86
Allen	William Fetus	Allen Package Co.		219 227
Allen	William Fetus	John D.	Baker et al	219 373
Anderson	William H. ^{Et al}	Elijah E.	Wooten	219 508
Adams	William D. ^{Et al}	William A.	Hudson	220 52
Abbott	William D. ^{Et al}	Miles K.	Fruitt	220 262
Anderson	William H. ^{Et al}	Charles E.	Wooten	222 51
Anderson	William H. ^{Et al}	James	Anderson	223 10
Anderson	William E. ^{Et al}	Daniel G.	Anderson	223 257
Atkins	William B. ^{Et al}	Ryan, Atkins Co.		224 97
Anderson	William H. ^{Et al}	Annie E.	Anderson	224 342
Atkins	William B. ^{Et al}	Charles B.	Godfrey	224 470
Atkins	William B. ^{Et al}	Chandler	Bros.	224 493
Atkins	William B. ^{Et al}	Walter A.	King	224 500
Anthony	William Fetus	Charles E.	Ducker	225 34
Atkins	William B. ^{Et al}	Edwin C.	Ryan et al	225 109
Allen	William F. ^{Et al}	William H.	Silghman	225 152
Atkins	William Blaine ^{Et al}	Harry H.	Meare	225 220
Atkins	William B. ^{Et al}	Houston	White Co.	225 598
Atkins	William B. ^{Et al}	Elijah E.	Carey et al	226 137
Atkins	William B. ^{Et al}	George H.	Willen	226 153
Atkins	William B. ^{Et al}	Eben A.	Townsend	226 173

	GRANTOR	To	GRANTEE	Book	Page
	Atkins	William B. Etal	Elmer Littleton	226	200
	Atkins	William B. Etal	The Commissioners of the Town of Littleton	226	555
	Atkins	William B. Etal	Carrie M. Atkins	226	244
□	Anderson	William B. Etal	Charles L. Staley	227	11
	Allmond	William B. Etal	The Allmond Co.	227	210
	Atkins	William B. Etal	Willard E. Lofland	227	391
	Anderson	William B. Etal	Carl Edward Gordy	227	422
□	Atkins	William B. Etal	Sarah Savage	228	221
	Allen	William J. Etal	Ulysses S. Obier	230	38
	Argo	William A. Etal	Bethuel H. Hall	230	253
	Atkins	William B. Etal	Edwin Ryan etal	231	51
AAD980.	Atkins	William B. Etal	Levin J. Parker	231	71
	Atkins	William B. Etal	Edwin C. Ryan etal	231	565
	Allen	William A. Etal	Lillie V. Fleetwood	232	259
	Atkins	William B. Etal	Nutter B. Rogers	235	169
	Anthony	William F. Etal	John B. Hurley etal	236	40
	Allen	William F. Etal	John F. Hughes	237	399
□	Adams	Wilmot L. Etal	Frederick Eckhart etal	238	385
	Allbrook	William S. Etal	Albert E. Goodick	238	400
	Addy	William L. Etal	William D. Short	238	516
	Atkins	W. Blaine Etal	Thomas H. Carey	239	446
	Allen	William F. Etal	Oscar W. Allen	239	569
	Ackerman	William E. Etal	Herbert C. Richardson	240	512
	Atkins	W. Blaine Etal	Lillie Collins etal	240	582
	Atkins	W. Blaine Etal	James H. Coulter etal	243	171
	Anderson	William B. Etal	Francis B. Hearn	243	454
	Allen	William F. Etal	William G. Messick	243	474
	Atkins	William Blaine Etal	Eva L. West	244	492
□	Allen	William Etal	Charles Henry Miller	247	206
	Atkins	William Blaine Etal	Harry V. Lofland	248	456
	Andrew	William A. Etal	Greenwood Trust Co.	248	523
	Addy	William L. Etal	William J. C. Williams	249	77
□	Allen	William F. Etal	Walter F. Holt etal	249	228
	Allen	William F. Etal	Harlan C. Benson	250	328
	Atkins	William Blaine Etal	Walter C. Cordrey	250	534
	Allen	William D. Etal	Albert Allen	251	96
	Addy	William L. Etal	William D. Short	251	300
	Atkins	William Blaine Etal	George W. Robinson	251	442
	Addy	William L. Etal	Mary S. Townsend	254	199
	Austin	William A. Etal	Clyde B. Rodney	254	225

GRANTOR	To	GRANTEE	Book	Page
Atkins	William Blaine ^{et al}	Anna Cannon Baylis	255	31
Allen	William F. Et al	George C. Peterson	256	532
Allen	William F. Et al	Chas Clarence Allen et al	257	273
Atkins	William Blaine ^{et al}	State of Delaware	258	92
Allen	William F. Et al	Blanche Davis	258	229
Allen	William F. Et al	Charles Patches	258	304
Anderson	William H. Et al	Ister A. Haupt	259	80
Atkins	William Blaine ^{et al}	Olevia A. Cordrey	259	132
Aldred	William Ret al	Henry C. Clendaniel	259	165
Atkins	William Blaine	Wheeling Can Co.	259	315
Anderson	William H. Et al	Roland J. Elliott	259	417
Allen	William J. Et al	John Roy Cannon	260	457
Allen	William F. Et al	Flossie B. Lane	261	222
Atkins	H. Blaine Et al	William P. Rogers Et al	261	256
Adams	William M. Et al	Frank Adams	262	294
Allen	William F. Et al	Allen Package Co. Inc.	262	476
Anderson	William E. Et al	Martha A. Stokes	263	127
Atkins	Walter C. Et al	State of Delaware	264	46
Allen	William F. Et al	Ira A. B. Allen	265	507
Allen	William F. Et al	Ira A. B. Allen	265	509
Adams	Walter M.	State of Delaware	266	263
Adams	William E.	State of Delaware	266	263
Allen	William F. Et al	Flossie B. Lane	267	222
Atkins	H. Blaine et al	Charles H. Houston	262	271
Atkins	H. Blaine Et al	A. Walter Lewis Et al	268	335
Aldred	William R. Et al	William V. Benson	269	274
Aldred	William R. Et al	William V. Benson et al	269	275
Aldred	William R. Et al	Harry H. Mulholland	269	282
Aldred	William R. Et al	Howard J. Derrickson	269	287
Anderson	William E. Et al	Lillian C. Strakorn	269	412
Atkins	H. Blaine Et al	Thomas J. Coulter	269	510
Andrew	William G. Et al	Charles H. Andrew Sr.	270	1
Aldred	William R. Et al	John A. Hallett	270	321
Allen	Wm F. Et al	Charles Rementer	270	501
Atkins	H. Blaine Et al	Atwood F. Lynch	271	44
Addy	William L. Et al	Mary H. Farmer	271	103
Anderson	William H. Et al	George Hastings Jr.	271	154
Anderson	William H. Et al	Anna E. Yarnell Et al	271	200
Allen	William F. Et al	Charlie E. Hitchens	272	28
Allen	William F. Et al	Blanche Davis	272	32

	GRANTOR	To	GRANTEE	Book	Page
	Allen	William F et al	Gona R. Lyons	272	283
	Atkins	W. Blaine	Wheeling Can Co.	273	87
	Anderson	William E. et al	David W. Burbage	273	183
0	Addy	William Leten	Harry C. Esham	273	210
	Argo	Walter E. et al	Annie E. Walls	274	206
	Atkins	W. Blaine et al	Annie M. Murray	274	245
	Allen	William F et al	Blanche Davis	274	537
0	Allen	William F et al	W. H. Newton	275	228
	Adams	William Mott et al	State of Delaware	276	384
	Adams	William E et al	State of Delaware	276	465
	Allen	William F et al	Allen Package Co. Inc.	277	43
	Allen	William F et al	V. A. Moore	277	42
ADDRESS	Allen	William F et al	Allen Package Co.	277	47
	Atkins	W. Blaine et al	Walter C. Cordrey	279	197
	Adams	W. E. et al	Eastern Shore Pub. Sell. Co.	280	36
	Atkins	W. Blaine et al	W. B. Atkins Co. Inc.	280	306
	Abbott	William Howett et al	Harry Elliott	280	462
I	Adkins	William B et al	George E. Walls	280	497
	Apres	William F. et al	William M. Kraps	280	529
	Atkins	W ^m Blaine et al	Selby Lawson et al	281	72
	Adkins	W ^m Blaine et al	Edward J. West	281	451
	Anderson	William W et al	Lizzie Ward Carmine	282	88
	Allen	William F et al	Allen Oil Co. Inc.	286	214
	Argo	Walter E. et al	State of Delaware	287	68
	Ackerman	William H et al	Paul Monroe et al	288	16
	Aydelotte	Willard S et al	David W. Shockley et al	288	53
	Adams	Walter M. et al	Daniel Chaffinch et al	288	304
	Adams	W. Earl et al	Daniel Chaffinch et al	288	304
I	Adams	W. H. et al	Atlantic Refining Co.	289	65
	Atkins	William L. et al	James W. McAlister et al	289	248
	Adams	William W. et al	Wm W. Adams et al	289	320
	Argo	W. E. et al	Hillsboro Queen Anne Co.	289	493
I	Argo	W. E. et al	Hillsboro Queen Anne Co.	290	440
	Anderson	Walter J. et al	William E. Moore	290	459
	Anderson	Walter J. et al	Marian G. Parker	291	25
	Anderson	Walter J. et al	Sussex Trust Co.	291	33
	Aydelotte	Willard S. et al	David W. Shockley et al	291	94
	Allen	Wm. Joseph et al	Frank M. Sredell	291	341
	Adams	Walter M. et al	State of Delaware	292	520
	Adams	William E. et al	State of Delaware	292	520

GRANTOR	To	GRANTEE	Book	Page
Argo	H. E. et al	Hillebous Queen Anne Co. Operatin ^{Corporation}	293	64
Atkins	William L. et al	Alvin Roland Atkins et al	294	355
Allsbrook	Wm. S. et al	Cleveland Petroleum Corp.	295	212
Abbott	H. Showell	Herman R. Phillips	296	301
Atkins	H. Blaine et al	Glady Baker	298	260
Atkins	H. Blaine et al	Marian G. Parker	298	346
Abbott	William S. et al	Frances H. Abbott	300	506
Allen	William F. et al	Nutter D. Marvel	301	31
Allen	William F. et al	Frederick Niemeier	301	314
Abbott	William S. et al	George M. Abbott	301	522
Allbright	Wilbur F. et al	Paul F. Allbright	305	130
Atkins	William J. et al	Edgar M. Welch	305	143
Anderson	Walter J. et al	Sun Oil Company	305	759
Adams	Walter M. et al	Levin H. Tull	307	473
Adams, William Earl, et al	Walter M. et al	Levin H. Tull	307	473
Argo	William A. et al	State of Delaware	299	20
Austin	William A. et al	State of Delaware	299	86
Adams	Walter M. et al	State of Delaware	299	428
Adams	William E. et al	State of Delaware	299	428
Ayres	William H.	State of Delaware	308	470
Allen	William F. et al	The Town of Seaford, et al	309	482
Allen	William J. et al	Ira A. B. Allen, et al	309	603
Abbott	H. Showell, et al	Herman R. Phillips	311	498
Atkins	W. Martin	Elsie A. Argo	312	586
Atkins	W. Martin	Elsie F. Argo	312	587
Atkins, William Blaine, et al	William Blaine, et al	Carlton A. Sings, et al	313	398
Anderson	Walter J. et al	Mary Anderson Cordrey	314	162
Abbott, William Showell, et al	William Showell, et al	George H. Gillespie, Jr.	314	593
Allen, William H. et al	William H. et al	Frank F. Jost, et al	315	206
Alexander, Wilbur H. et al	Wilbur H. et al	Forence B. Brittingham	315	390
Argo, Walter E. et al	Walter E. et al	Virgie M. Dorman	318	89
Argo, Walter E. et al	Walter E. et al	Virgie M. Dorman	318	172
Argo, Walter E. et al	Walter E. et al	Edgar W. Harrington, et al	318	174
Atkins, W. B. et al	W. B. et al	Eastern Shore Pub. Serv. Co	318	488
Atkins, William L. et al	William L. et al	Henrietta Baynum	320	540
Ayres, William H. et al	William H. et al	Eastern Shore Pub. Serv. Co	322	248
Atkins, Wm. Blaine, et al	Wm. Blaine, et al	Harold B. Mumford	322	475
Allen, William F. et al	William F. et al	Edgar J. Larmann, et al	324	353
Atkins, W. Blaine, et al	W. Blaine, et al	Elmer W. Gutzki, et al	324	453
Ayres, William H. et al	William H. et al	Harley P. White, et al	325	269

	GRANTOR	To	GRANTEE	Book	Page
	Adams,	William G. stat.	Harriet P. Liddell	325	392
	Austin,	Willis, stat.	State of Delaware	323	117
	Atkins	W. Blaine, stat.	State of Delaware	323	259
	Adams,	William G. stat.	Harriet P. Liddell	326	40
	Allen,	William F. stat.	R. Augusta Webster	326	147
	Archer,	William L. stat.	Delbert B. Mitchell	326	372
	Andrews,	William L. stat.	Sallie M. Andrews	327	362
	Andrews,	Walter J. stat.	Norman L. Rogers	327	395
	Allen,	William F. stat.	First Church of Nazarenes	327	412
	Allen,	William F. stat.	Edward P. Pellyman	328	171
	Allen,	William L. stat.	John J. Linnway, stat.	329	438
	Allen,	W. L.	Eastern Shore Lumber Co.	330	69
	Allen,	William F. stat.	Mrs Augusta Webster Jones	330	157
	Allen,	William L. stat.	John J. Linnway, stat.	331	565
	Anderson,	Walter L. stat.	Henry R. Folsom, jr.	332	221
	Austin,	Willis, stat.	Grace L. Cunningham	332	408
	Allen,	William L. stat.	Herbert Brandriff, stat.	333	267
	Allen,	William L. stat.	Mrs Augusta Webster Jones	334	69
	Allen,	William L. stat.	E. J. McPart the p. m. n. s. r. b. s.	334	571
	Allen,	William L. stat.	E. J. McPart the p. m. n. s. r. b. s.	336	13
	Atkins,	William B. stat.	William D. Brasore	337	61
	Allen,	William L. stat.	John J. Linnway, stat.	337	101
	Foster, Nancy,	Walter B. & G.	Frank M. Jones	337	300
	Atkins,	W. Blaine, stat.	Sylvester M. Forrester	338	553
	Atkins,	W. Blaine, stat.	Progressive Clay Co., Inc.	338	553
	Assn	Wilmington B. of	James B. Carey	339	204
	Austin	William C. stat.	William C. Austin	339	390
	Allen,	William L. stat.	Bugene F. Hill	339	417
	Atkins,	Warren H. stat.	Norman B. Baylis	340	73
	Atkins,	W. Blaine, stat.	Albert B. Johnson, stat.	340	431
	Allen,	William L. stat.	Paul Whitwood, stat.	340	547
	Austin	William P. stat.	Irvin M. Austin	344	185
	Allen,	William L. stat.	Herbert Brandriff, stat.	344	199
	Allen,	William L. stat.	Ida C. Wolford	345	243
	Allen,	Galter, stat.	State of Delaware	335	45
	Atkins,	W. Blaine, stat.	State of Delaware	335	90
	Allen,	W. F. stat.	State of Delaware	335	439
	Atkins,	Walter J. stat.	State of Delaware	335	561
	Austin	William J. stat.	Thomas L. Johnson, stat.	347	249
	Allen,	William L. stat.	Henry H. Huhman, stat.	347	413

AD980

GRANTOR	To	GRANTEE	Book	Page
Allen.	William F. ^{1st}	Harry William Johnson.	348	399
Atkins.	William Blaine ^{1st}	Mary Blanche Short.	349	345
Allen.	William F. ^{1st}	Herbert S. Audiffren.	350	128
Divine.	Wm. C. ^{1st}	Ida Mae Russell.	350	366
Allen.	William F. ^{1st}	Harry W. Johnson.	351	18
Allen.	William F. ^{1st}	Bealla S. Jones.	351	512
Allen.	William F. ^{1st}	George H. Carey.	351	561
Atkins.	G. Martin	A. Pruitt	352	154
Allen.	William F. ^{1st}	John J. Conway.	352	496
Allen.	William F. ^{1st}	Robert G. Murray.	352	533
Atkins.	G. Blaine ^{1st}	E. Edgar Simons.	352	543
Allen.	William F. ^{1st}	Ella M. Hardisty.	352	560
Allen.	William F. ^{1st}	Lawrence C. Allen.	354	39
Allen.	William F. ^{1st}	W. C. Cooney, Jr.	354	88
Allen.	William F. ^{1st}	Pruitt - G. Sull.	354	91
Allen.	William F. ^{1st}	E. Clarence Allen.	354	149
Ayers.	William H. ^{1st}	Houston - White Co.	354	213
Allen.	William F. ^{1st}	Alwood J. Jones.	354	414
Allen.	William F. ^{1st}	Robert G. Lynch.	355	107
Allen.	William F. ^{1st}	William M. Simon.	355	115
Allen.	William F. ^{1st}	H. Ray Torbert.	355	396
Adams.	William H. ^{1st}	Robert G. Marine.	355	579
Allen.	William F. ^{1st}	Georgetown Trust Co.	356	446
Allen.	William F. ^{1st}	Robtlyenstein	356	508
Allen.	William F. ^{1st}	Harold H. Marvel.	357	350
Allen.	William F. ^{1st}	Mattie D. Pruitt.	357	413
Allen.	William F. ^{1st}	DeWane Rural Electric Assn.	310	12
Adkins.	G. Blaine ^{1st}	DeWane Rural Electric Assn.	310	508
Allen.	William F. ^{1st}	Paul C. Melrine.	358	26
Ayers.	William H. ^{1st}	DeWane Power & Light Co.	358	69
Allen.	William F. ^{1st}	Shelly Orlando Spicer, Jr.	358	161
Atkins.	William F. ^{1st}	Mary Gled.	358	350
Adams.	William H. ^{1st}	Charles H. Single.	358	534
Allen.	Warren L. ^{1st}	Frank D. Galunow.	358	566
Allen.	William F. ^{1st}	Arnold C. Putter.	359	74
Allen.	William F. ^{1st}	Doris A. Allen.	359	80
Adams.	Wesley ^{1st}	Joseph Shelp.	359	135
Allen.	William F. ^{1st}	City of Seaford.	359	204
Atkins.	Walter C. ^{1st}	Henry C. Atkins.	359	456
Allen.	William F. ^{1st}	John J. Conway.	360	25

	GRANTOR	To	GRANTEE	Book	Page
	Allen,	William F. 5th	Ruby A. Rome,	360	257
	Allen,	William F. 5th	Blanch Maria,	360	258
	Ackerman,	William P. 5th	Anthony Dawson, 5th	360	384
	Allen,	William F. 5th	Alam G. Chipman, 5th	361	232
	Allen,	William F. 5th	Robert C. Elliott, 5th	361	245
	Atkins,	G. Blaine 5th	Elsie St. Wharton,	361	336
	Allen,	William F. 5th	Harry J. Hastings, 5th	361	432
	Allen,	William F. 5th	Albert J. Molitor, 5th	362	80
	Adams,	Wilmott G. 5th	Connell P. Thompson, 5th	364	418
	Atkins,	G. Martin 5th	Gilbur Donald Hall, 5th	364	537
	Cyres,	Walter C. 5th	Milton P. Cyres, 5th	365	571
	Allen,	William F. 5th	G. Giddon Harper,	367	212
	Allen,	William F. 5th	Gilbur B. Taylor, 5th	367	489
	Allen,	William F. 5th	George A. Curker,	368	212
	Allen,	William F. 5th	William J. Hardy,	369	248
	Adair,	William A. 5th	Lucie Montgomery Jenkins,	370	11
	Atkins,	G. Blaine 5th	John H. Townsend Jr.,	370	340
	Atkins,	G. Martin 5th	Henry G. Perkins,	371	273
	Adams,	William G. 5th	Hardy L. Fletcher, 5th	373	519
	Allen,	William F. 5th	William L. Wilkinson,	375	340
	Austin,	William J. 5th	Henry Buskalo, 5th	376	515
	Cyres,	William H. 5th	John O. Dittingham,	377	490
	Cyres,	William H. 5th	Thomas Gordon Lytle, 5th	378	320
	Atkins,	William Blaine 5th	Kathleen O. Willey,	380	94
	Cyres,	William H. 5th	Norman A. Phillips, 5th	380	280
	Atkins,	G. Martin 5th	William H. Spraker, 5th	380	428
	Anchor,	William F. 5th	Leon M. Anchor, 5th	380	530
	Cyres,	William H. 5th	Thomas Wesley Bullock, 5th	381	48
	Cyres,	William H. 5th	Joseph B. Marvel, 5th	382	62
	Atkins,	G. Martin 5th	Arnou B. Pearce, 5th	382	230
	Atkins,	W. Blaine 5th	Noah G. Atkins, 5th	383	75
	Adams,	Wilmott G. 5th	Jones E. Callingsworth,	383	482
	Atkins,	G. Martin 5th	Sarah E. Wright, 5th	384	80
	Atkins,	G. Martin 5th	Sarah J. Lewis, 5th	384	82
	Cyres,	William H. 5th	Delaware Power Light Co.,	379	313
	Cyres,	William H. 5th	Delaware Power Light Co.,	379	471
	Atkins,	W. Blaine 5th	Delaware Power Light Co.,	379	575
	Adams,	William G. 5th	Henry K. Phillips, 5th	385	207
	Assn. Messy Farm Land		John H. Johnson, 5th	386	136
	Assn. Messy Farm Land		Edmond C. Hill,	386	144

AAD980

GRANTOR	To	GRANTEE	Book	Page
Atkins, J. Blaine ^{stat}		Ethel B. Todd,	386	218
Assn, Wesley Farm Labor		Arthur L. Handley, ^{stat}	386	265
Ayres, William H. ^{stat}		Gordon J. Heathman, ^{stat}	387	52
Atkins, William J. ^{stat}		Robert B. Atkins, ^{stat} for Atkins & Bates	387	107
Assn, William H. ^{stat} for Diamond State Crutry Farms;		Ralph S. Baker,	387	217
Assn, Wesley Farm Labor		Reese H. Smith,	387	304
Atkins, W. Blaine ^{stat}		Anna Mae Hall, ^{stat}	388	63
Atkins, W. Martin ^{stat}		William B. Drown, ^{stat}	388	73
Assn, Wesley Farm Labor.		Atlas C. Drankle ^{stat} for W. C. Drankle	388	204
Argo, Walter S. ^{stat}		Hildegard B. Argo,	388	298
Assn, Wesley Farm Labor		John Feltkorn,	388	390
Assn, Wesley Farm Labor.		Rachel McDonald,	388	466
Assn, Wesley Farm Labor		Herman J. Daniels	391	48
Assn, Wilmington W. & S.		Minnie M. Keur,	391	288
Atkins, W. Blaine ^{stat}		Paul F. Schumacher,	391	411
Atkins, Wilson B. ^{stat}		Ruth E. Wilkins,	391	529
Atkins, W. Martin ^{stat}		George M. Abbott, ^{stat}	391	570
Ayres, William H. ^{stat}		E. Calwood Sturgis, ^{stat}	391	596
Assn, Wesley Farm Labor		Leon C. Bulow, ^{stat}	392	596
Assn, Wesley Farm Labor		Ralph L. Scott,	393	14
Atkins, W. Martin ^{stat}		Ernest J. Jefferson, ^{stat}	393	75
Atkins, W. Blaine ^{stat}		Almer H. West,	393	298
Adams, Wilford Franklin ^{stat}		Mary Reed,	394	398
Aaron, Webster ^{stat}		William E. Davies	395	321
Atkins, William Blaine ^{stat}		Charles A. Smith, ^{stat}	396	394
Atkins, W. Martin ^{stat}		Margaret N. Greenly, ^{stat}	396	500
Atkins, W. Blaine, ^{stat}		Paul Burton Moore, ^{stat}	397	321
Astlin, William W. ^{stat}		Edna Short	397	311
Atkins, W. Blaine ^{stat}		Jeanne L. Morris, ^{stat}	397	320
Adkins, Wilfred J. ^{stat}		Charles E. Adkins	397	565
Adkins, Wilfred J. ^{stat}		Charles Edward Adkins	397	566
Assn, Wesley Farm Labor		State of Delaware	390	215
Assn, Wesley Farm Labor		State of Delaware	390	248
Ayres, William H. ^{stat}		George Vincent Wood, ^{stat}	398	94
Atkins, W. Blaine ^{stat}		Ellwood P. Hudson, ^{stat}	398	163
Allen, Warren L. ^{stat}		Nelson C. Achey	398	343
Adkins, Wilfred J. ^{stat}		Charles Edward Adkins	399	209
Adkins, Wilfred J. ^{stat}		Charles Edward Adkins	399	222
Atkins, W. Martin ^{stat}		Laura C. Walls, ^{stat}	401	48
Atkins, W. Martin ^{stat}		Laura C. Walls, ^{stat}	401	50

GRANTOR	To	GRANTEE	Book	Page
Atkins,	W. Martin	Laura C. Walls, ^{stat}	401	51
Atkins,	W. Martin	Laura C. Walls, ^{stat}	401	53
Atkins,	W. Martin	Laura C. Walls, ^{stat}	401	55
Atkins,	W. Blaine ^{stat}	Aubrey P. Murray, ^{stat}	401	350
Allen,	Warren J. ^{stat}	First Church of the Nazarenes	401	393
		at Blades, Trustees	401	393
Atkins,	W. Martin	Marshall H. Benson, ^{stat}	401	526
Atkins,	W. Martin	Morris H. Emory, ^{stat}	403	473
Atkins,	W. Martin	John H. Coverdale, ^{stat}	403	513
"L" Atkins,	W. B. ^{stat}	The United States of America	403	521
Atkins,	W. Blaine ^{stat}	Ethel B. Sood	404	384
Allen,	Warren J. ^{stat}	John B. Allen, ^{stat}	404	447
"L" Atkins,	W. B.	Silco Cut Price Stores, Inc.	404	467
Atkins,	W. Martin	Gunnar Olsen, ^{stat}	406	221
Andersons,	Walter J. ^{stat}	Hosace J. Waller, ^{stat}	406	384
Atkins,	W. Blaine, ^{stat}	Clarence N. Lingo	407	78
Ayres,	William A. ^{stat}	Franklin J. Baker, ^{stat}	408	49
Atkins,	W. Martin	James S. Davis, ^{stat}	408	577
Assin, Wessop	Farm Labor	Lawrence C. Reynolds	410	292
Atkins,	Walter C. ^{stat}	Norman Lawson, ^{stat}	411	381
Allen,	Warren J. ^{stat}	O. S. Tull	411	511
Allen,	Warren J. ^{stat}	Harry A. Seipp, ^{stat}	412	243
Allen,	Warren J. ^{stat}	Walter Trice, ^{stat}	412	245
"L" Atkins,	W. B. ^{stat}	Silco Cut Price Stores, Inc.	412	286
Allen,	Warren J. ^{stat}	Harry A. Seipp, ^{stat}	412	391
Allen,	Warren J. ^{stat}	Harry A. Seipp, ^{stat}	412	392
Atkins,	W. Blaine, ^{stat}	Alton M. Hudson, ^{stat}	413	200
Archer,	William J. ^{stat}	Delbert B. Mitchell, ^{stat}	413	432
Atkins,	William J. ^{stat}	Phyllis J. Lenhart	413	541
Atkins,	W. Blaine	Anna G. Simpson	414	455
Atkins,	W. Martin	Mary P. Warren, ^{stat}	414	523
Atkins,	W. Martin	John W. Warrington, ^{stat}	414	555
Atkins,	W. B. ^{stat}	Delaware Power & Light Co.	389	117
Quatin,	William J. ^{stat}	Carroll C. Waples, ^{stat}	420	156
Andrie,	William J. ^{stat}	Raymond J. Joslee, ^{stat}	416	463
Atkins,	W. Blaine ^{stat}	Bunting's Nurseries of Shelbyville	419	365
Atkins,	W. Blaine, ^{stat}	Richard B. Steele, ^{stat}	419	371
Atkins,	W. Martin, ^{stat}	Mabel S. Davis, ^{stat}	421	88
Atkins,	William J. ^{stat}	State of Delaware,	418	190
Archer,	William J. ^{stat}	Elisha A. Steele	417	152

MD980-

GRANTOR	To	GRANTEE	Book	Page
Adams,	^{stax} Wilford Franklin	^{Luc} Monetary Insurance Service	421	348
Atkins,	^{stax} W. Blaine	Delaware Power & Light Co.	405	304
Atkins,	^{stax} W. B.	Delaware Power & Light Co.	405	385
Adams	^{stax} William H.	Mary Reed	423	58
Audie,	^{stax} William H.	Louise Legates,	424	408
Aydelotte,	^{stax} W. H.	Delaware Power & Light Co.	430	110
Atkins,	W. Martin	Cornelius Wilkins ^{stax}	425	81
Atkins,	W. Martin	Richard F. Farley ^{stax}	426	197
Atkins,	^{stax} W. Blaine	Harpur Seed Mills, Luc,	426	343
Atkins,	^{stax} Walter C.	Gen Kramer ^{stax}	429	508
Atkins,	^{stax} W. Martin	James Albert Jones, Jr. ^{stax}	431	55
Andress,	^{stax} Walter M.	Arthur Tormet ^{stax}	431	525
Andress,	^{stax} Walter M.	Arthur Tormet ^{stax}	432	179

	GRANTOR	To	GRANTEE	Book	Page	
-						
-						
-						
-						
-						

AAD980

Handwritten signature

Handwritten signature

GRANTOR

To

GRANTEE

Book

Page

BLANK
PAGE



	GRANTOR	To	GRANTEE	Book	Page
	Assn. Y. M. C. A. of Balti		Daniel Miffin Wilson	236	443
	Assn. Y. M. C. A.		Jacob Ehrlich	252	426
	Assoc. Young Women's Christians of the District of Allentown, Zuba D. ^{Delaware}		Chester U. Townsend Jr.	396	585
			Pauline Gladys	398	579

AAD980

To

Book Page



We, James M. Tunnell and Isaac D. Short, 2nd., Commissioners appointed by the Levy Court of Sussex County under the authority and direction of an Act of the General Assembly entitled "An Act to authorize the Recorder of Deeds in and for Sussex County to make New Indices for Deeds" passed at Dover, March 19th, 1931, having examined the foregoing Indices of Deeds, in the office of the Recorder of Deeds aforesaid, and in pursuance to the provisions of said Act do hereby certify the same to be a true and correct copy of said Indices.

James M. Tunnell
Isaac D. Short 2nd

COMMISSIONERS

April 1, 1954

A

A	B	C	D	E	F	G	H	I
1	21	31	55	65	85	95	119	129

J	K	L	Mc	M	N	O	P	Q
139	169	185	205	205	225	245	261	285

R	S	T	U	V	W	X	Y	Z
287	317	337	357	367	379	399	405	411

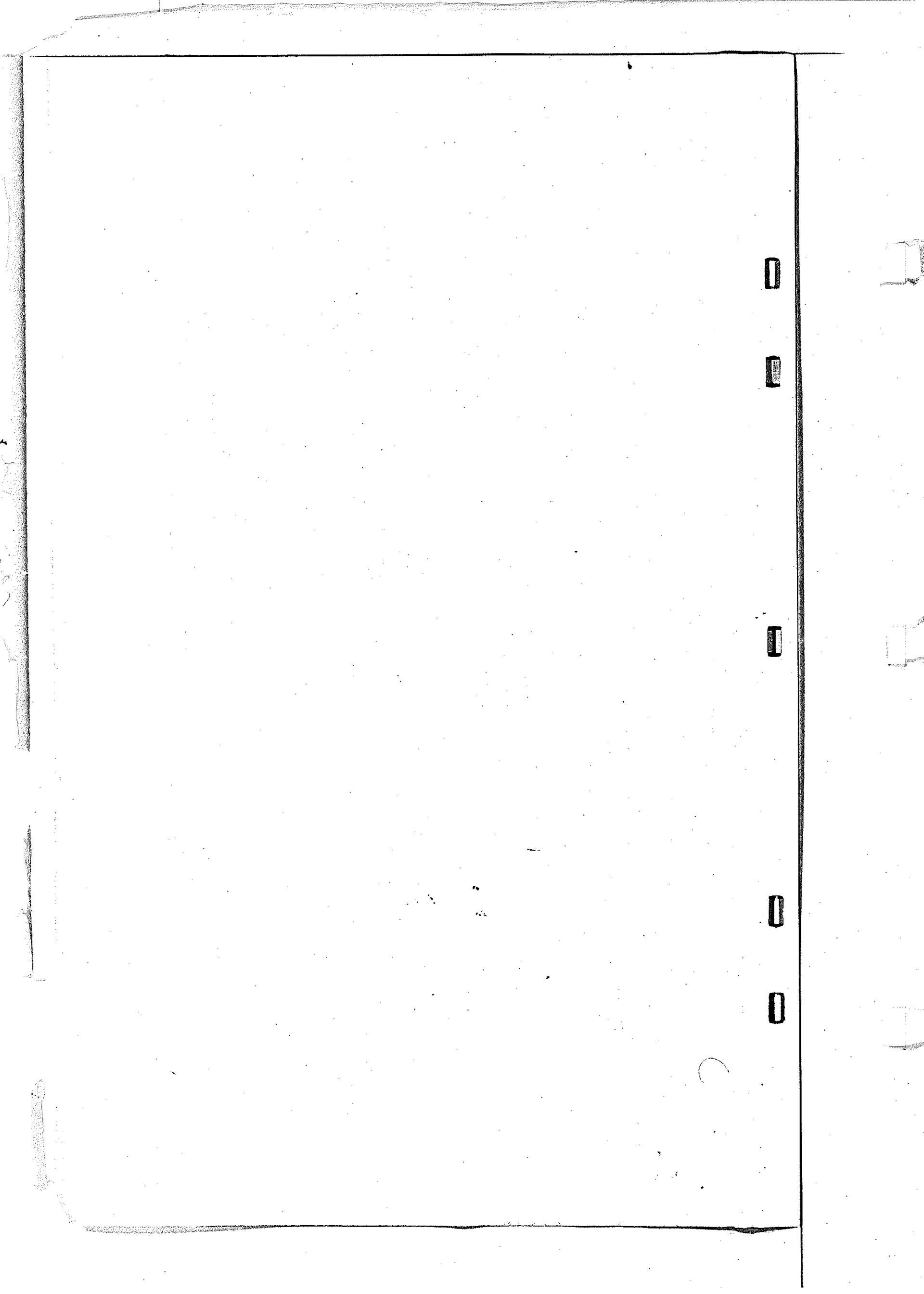

GRANTOR		To	GRANTEE	Book	Page
Adams,	Aurey ^{stat} D.		Ruth E. Wilkins ^{stat}	433	343
Allen,	Albert ^{stat} Sr.		Bertie M. Turner ^{stat}	439	150
Adkins,	Anne ^{stat} K.		Myrtle J. Jefferson ^{stat}	445	393
Adams,	Alice ^{stat}		J. Edward Bailey ^{stat}	446	223
Ake,	Anne ^{stat} M.		Del. Power & Light Co.	438	264
Allen,	Anna		Reba L. Brittingham	449	284
Adams,	Alice ^{stat}		Claud L. Tease	452	406
Adams,	Alvin ^{stat} C.		State of Delaware	450	119
Adams,	Alvin ^{stat} C.		State of Delaware	450	120
Adams,	Alvin ^{stat} C.		State of Delaware	450	124
Adams,	Alvin ^{stat} C.		State of Delaware	450	127
Adams,	Alvin ^{stat} C.		State of Delaware	450	128
Anderson,	Aspen ^{stat} J.		State of Delaware	450	143
Austin,	Alice ^{stat} M.		Delaware Power & Light Co.	438	400
Annett,	Anna R. ^{stat}		State of Delaware	450	489
Annett,	Anna R. ^{stat}		State of Delaware	450	491
Annett,	Anna R. ^{stat}		State of Delaware	450	493
Annett,	Anna R. ^{stat}		State of Delaware	450	495
Angola Grange #31			State of Delaware	465	187
Ake,	Anna ^{stat} M.		State of Delaware	465	396
Adams,	Adelaide B. ^{stat}		Delaware Power & Light Co.	460	367
Adams,	Alvin ^{stat}		State of Delaware	471	236
Anderson,	Anne ^{stat} J.		Joseph E. Warrington ^{stat}	473	93
Allen,	Ada ^{stat}		Del. Power & Light Co.	460	468
Ake,	Anna ^{stat} M.		State of Delaware	475	239
Absher,	Alice ^{stat}		Myrl A. Montgomery ^{stat}	478	189
Amos,	Archie ^{stat} A.		Charles Doudana ^{stat}	480	520
Amos,	Archie ^{stat} A.		John H. McNamee ^{stat}	481	69
Adams,	Aline ^{stat} M.		State of Delaware	486	11
Anthony,	Aurelia ^{stat} C.		James R. Smith	481	199
Aydlette,	Agnes ^{stat}		State of Delaware	486	586
Aydlette,	Agnes ^{stat}		State of Delaware	486	587
Aydlette,	Agnes ^{stat}		State of Delaware	489	2
Adams,	Anna ^{stat}		State of Delaware	489	187
Adams,	Anna ^{stat}		State of Delaware	489	188
Adams,	Annie ^{stat} G.		Carlos A. Elliott	484	239
Adams,	Alton ^{stat}		State of Delaware	490	46
Adkins,	Ann ^{stat} C.		State of Delaware	490	296
Adams,	Altalton ^{stat}		James E. Mosley ^{stat}	487	292
Austin,	Aureli ^{stat} W.		Hudson D. Hill	488	289

GRANTOR	To	GRANTEE	Book	Page
Adkins,	Alice ^{stat}	Roland P. Adkins ^{stat}	488	541
Adkins,	Alice ^{stat}	Roland P. Adkins ^{stat}	488	539
Allen,	Anna Lee ^{stat}	Clarence J. Garrett ^{stat}	492	284
Justin,	Anna Caroline ^{stat}	Raymond E. Brendoff ^{stat}	493	1
Adkins,	Alta ^{stat}	State of Delaware	490	351
Adkins,	Alice ^{stat}	Benjamin J. Ames ^{stat}	496	359
Allen,	Alice ^{stat}	State of Delaware	500	184
Allen,	Alice ^{stat}	State of Delaware	500	187
Adams,	Adelaide B. ^{stat}	Peter H. Legaye ^{stat}	502	212
Adkins,	Alice ^{stat}	William H. Messick ^{stat}	507	158
Amos,	Archie A. ^{stat}	Thomas E. Shump ^{stat}	507	579
Anderson,	Alice Mae ^{stat}	Del. Power & Light Co. ^{stat}	510	39
Anderson,	Aym B. ^{stat}	Virgil A. Cannon ^{stat}	509	126
Asper,	Arthur E. ^{stat}	John O. Galvin ^{stat}	517	525
Allen,	Alice ^{stat}	Wellington O. Hicks Jr. ^{stat}	519	392
Adams,	Alva ^{stat}	State of Delaware	520	329
Adams,	Alva ^{stat}	Charles W. Johnson ^{stat}	521	428
Allen,	Anna Lee ^{stat}	Allen Auto Body Works, Inc. ^{stat}	528	418
Adams,	Alvin C. ^{stat}	Alvin C. Adams ^{stat}	529	540
Absher,	Alice ^{stat}	Hattie Absher ^{stat}	534	52
Adkins,	Albartus Clayton ^{stat}	Roland A. Hudson ^{stat}	535	230
Ammonis,	Antonio ^{stat}	Fredrick H. Jensen ^{stat}	536	15
Ash,	Annabel L. ^{stat}	Lawrence Graham ^{stat}	536	418
Ammonis,	Antonio ^{stat}	Del. Power & Light Co. ^{stat}	510	528
Asper,	Arthur E. ^{stat}	P. & A. Real Estate Co., Inc. ^{stat}	541	44
Adams,	Alva ^{stat}	Charles W. Anderson ^{stat}	548	194
Adams,	Alice, ^{stat}	Charles W. Anderson ^{stat}	548	194
Adams,	Anna, ^{stat}	Charles W. Anderson ^{stat}	548	194
Ayres,	Amalia D. ^{stat}	John Gilbert Atkins ^{stat}	548	192
Adams,	Alvin C. ^{stat}	Harley P. Brinsfield ^{stat}	551	146
Fast J. S. Adams Sons,	Ada ^{stat}	Walter R. Hudson ^{stat}	552	142
Adams,	Alvin C. ^{stat}	Delaware Power & Light Co. ^{stat}	518	116
Anderson,	Asker J. ^{stat}	Alberta M. Collins ^{stat}	553	660
Adams,	Anna J. ^{stat}	State of Delaware	550	343
Atkinson,	Anna, ^{stat}	Robert D. Ellis, ^{stat}	556	21
Ardis,	Anna Mildred Lee ^{stat}	H. Ardis, ^{stat}	557	218
Ash,	Alice M. ^{stat}	Mary H. Bolton ^{stat}	563	655
Abbott,	Cinquitt ^{stat}	Howard H. Tiller ^{stat}	566	400
Anderson,	Asker J. ^{stat}	William T. Anderson ^{stat}	566	366

GRANTOR	To	GRANTEE	Book	Page
Anderson, Alberta ^{etal}	M.	William T. Anderson	566	366
Ayers, Andrew ^{etal}		Commissioners of Millsboro	566	600
Adams, Anna ^{etal}	J.	Landrock C. Adams	559	587
Ash, Annabel ^{etal}		Herman H. Hastings	567	623
Armor, Anita ^{etal}	B.	Jules F. Addors	581	174
Adams, Anna ^{etal}	C.	Hester J. Adams	581	310
Adkins, Alice ^{etal}	Ball	Lawrence R. Delan	581	527
Annett, Anna ^{etal}	R.	State of Delaware	570	215
Annett, Anna ^{etal}	R.	State of Delaware	570	216
Administrators of Veterans Affairs		Stanley W. Adamski	583	689
Administrators of Veterans Affairs		George D. Clark	583	691
Allen, Albert ^{etal}	Jr.	State of Delaware	570	402
Allen, Albert ^{etal}	Jr.	State of Delaware	570	403
Allen, Albert ^{etal}	Jr.	State of Delaware	570	407
Anney West		Restrictions	586	530
Adams, Albert ^{etal}		Bonard B. Tommons	586	595
Administrator of Veterans Affairs		Blair N. Peley Jr.	587	7
Administrator of Veterans Affairs		Richard Horton	587	9
Adams, Adelaide ^{etal}	B.	Board of Game & Fish Commissioners of State of Delaware	587	228
Adams, Anna ^{etal}	L.	James C. Littleton	592	334
Administrator of Veterans Affairs		George D. Clark	592	581
Administrator of Veterans Affairs		Sylvan Gershen	592	583
Anderson, Asher ^{etal}	Jr.	Delaware Power & Light Co.	522	152
Anderson, Alberta ^{etal}	M.	Delaware Power & Light Co.	522	152
Adams, Alice ^{etal}	C.	J. D. Adams & Sons	597	165
Austin, Arlita ^{etal}	B.	State of Delaware	609	13
Adams, Adelaide ^{etal}	B.	State of Delaware	609	60
Allen, Anna ^{etal}	H.	Oscar W. Allen, Jr.	597	212
Administrators of Veterans Affairs		William W. Taylor	598	227
Annett, Anna ^{etal}	R.	Harold Stauffer	599	99
Asper, Arthur ^{etal}	E.	George M. Clark	599	490
Allen, Alice ^{etal}		Hardy N. Miller	600	31
Asper, Arthur ^{etal}	E.	Charles R. Monway	600	117
Asper, Arthur				
La Arto J.V. & Appliances		Millsboro Trust Company	600	497
Annett, Ann ^{etal}	R.	Annett Farms, Inc.	600	421
Annett, Ann ^{etal}	R.	Annett Farms, Inc.	601	326
Adams, Aline ^{etal}	M.	James W. Pusey	601	428
Administrators of Veterans Affairs		Dale P. Harris	602	522

GRANTOR	To	GRANTEE	Book	Page
Asper,	Arthur E. ^{etal}	George W. Adkins ^{etal} Jr.	604	28
Asper,	Arthur E. ^{etal}	Norman D. Ziggs ^{etal}	604	30
Ammon,	Alice ^{etal} ^{Legal}	Abe Malnik	604	425
Annett,	Ann ^{etal}	Annett Farms Inc	604	459
Adams,	Adelaide B. ^{etal}	Marcus G. Good ^{etal}	604	455
Abbott,	Arthur J. ^{etal}	Delmarva Power & Light Co.	522	430
Abbott,	Arthur J. ^{etal}	Delmarva Power & Light Co.	522	434
Adams,	Avery Olin ^{etal}	Harold Thomas Holland ^{etal}	611	149
Administrator of Veterans Affairs	Churby C. ^{etal} Clowers Jr.		611	212
Adams,	Anna ^{etal}	Joseph E. Warrington ^{etal}	612	47
Allen,	Alice ^{etal}	Ruth E. Wilkins	612	82
Austin,	Alice M. ^{etal}	Nanticoke Sportsmen's Club	614	447
Austin,	Alice M. ^{etal}	Howard Lee Heath ^{etal}	614	448
Allen,	Alice ^{etal}	Louis Cohen ^{etal}	614	458
Austin,	Alice M. ^{etal}	Rachel C. Wilson	614	477
Austin,	Alice M. ^{etal}	John A. Moore Jr.	614	463
Adams,	Adelaide B. ^{etal}	Walter J. Marvel ^{etal}	614	648
Austin,	Alice M. ^{etal}	Rachel C. Wilson	616	279
Allen,	Anne F. ^{etal}	Norman S. Hunt	616	581
Adams,	Avery O. ^{etal}	Paul E. Ellis	617	273
Ades,	Aline R. ^{etal}	Merrin A. Cash ^{etal}	619	915
Atkins,	Alta M. ^{etal}	Paul E. Ellis	621	248
Administrator of Small Business Administration	Linwood H. ^{etal} Burchage		621	858
Ades,	Aline R. ^{etal}	Elmer C. Layton	623	901
Argo,	Annie W. ^{etal}	Margaret Dunning	625	778
Allen,	Agnes F. ^{etal}	James W. Sexton Jr. ^(Publicly)	627	480
Adams,	Aline M. ^{etal}	Delmarva Power & Light Co.	523	87
Adams,	Anna J. ^{etal}	Delmarva Power & Light Co.	523	218
Adams,	Aline M. ^{etal}	Delmarva Power & Light Co.	523	226
Adams,	Ada Mae ^{etal}	State of Delaware	610	140
Adams,	Avery O. ^{etal}	State of Delaware	610	193
Adams	Avery O. ^{etal}	State of Delaware	610	213

GRANTOR	To	GRANTEE	Book	Page
Adams, Bertha E. ^{etal}		G. Edward Veasey	432	330
Anderson, Bessie M. ^{etal}		Charles A. Wren	433	300
Abbott, B. Frank ^{etal}		Howard E. Nitchens ^{etal}	434	74
Ableman, Benjamin ^{etal}		Howard W. Hudson	434	275
Allen, Beatrice M. ^{etal}		Henry R. Miller	434	367
Ableman, Benjamin ^{etal}		Clarence E. J. Phillips, Jr. ^{one}	441	517
Allen, Bathana S. ^{etal}		Ira Benson Allen ^{etal}	443	251
Association, Bridgville Cemetery ^{etal}		George W. Lord	443	334
Aden, Bruce W. ^{etal}		Bertha S. Aden	444	147
Adams, Bertha E. ^{etal}		Del. Power & Light Co.	438	179
Allen, Beatrice D. ^{etal}		Shell Oil Company	445	504
Allen, Beatrice D. ^{etal}		Shell Oil Company	445	508
Allen, Beatrice M. ^{etal}		Lawrence E. Allen	447	153
Anderson, Bessie M. ^{etal}		Ezra B. Hagerman ^{etal}	447	360
Alexander, Bernice N. ^{etal}		Walter McNeill ^{etal}	448	5
Allen, Bathana S. ^{etal}		Sylvester A. Bookhammel 2nd ^{etal}	452	543
Adams, Bessie M. ^{etal}		State of Delaware ^{etal}	450	123
Alexander, Bernice N. ^{etal}		Melvin F. Mackert ^{etal}	454	196
Assn., Bridgville Bldg & L. ^{etal}		Elsie Bulow Simpler	454	369
Allen, Beatrice D. ^{etal}		Shell Oil Company	455	143
Arthur, Betty M. ^{etal}		Judy D. May	455	474
Arthur, Betty M. ^{etal}		Judy D. May	455	477
Gas Shore Construction Co. ^{etal}		Judy D. May	455	477
Alexander, Bernice N. ^{etal}		Nellie C. Wheatley	456	36
Arthur, Betty M. ^{etal}		Judy D. May	457	570
Ableman, Benjamin ^{etal}		Caroline Timber Corporation	457	579
Ableman, Bertha ^{etal}		Caroline Timber Corporation	457	579
Ableman, Benjamin ^{etal}		Townsend, Inc.	458	357
Ableman, Bertha ^{etal}		Townsend, Inc.	458	357
Ableman, Benjamin ^{etal}		Meyer Ableman	459	327
Ableman, Bertha ^{etal}		Meyer Ableman	459	327
Ableman, Benjamin ^{etal}		Del. Power & Light Co.	460	51
Ableman, Bertha ^{etal}		Del. Power & Light Co.	460	51
Ableman, Benjamin ^{etal}		Del. Power & Light Co.	460	53
Ableman, Bertha ^{etal}		Del. Power & Light Co.	460	53
Ableman, Benjamin ^{etal}		Harrison H. Short ^{etal}	461	193
Ableman, Bertha ^{etal}		Harrison H. Short ^{etal}	461	193
Assn., Bridgville Cemetery ^{etal}		Mr. John F. Lolland, Jr.	464	196
Ableman, Benjamin ^{etal}		State of Delaware	465	152
Ableman, Bertha ^{etal}		State of Delaware	465	152

GRANTOR		To	GRANTEE	Book	Page
Abbleman,	Benjamin ^{stat}		State of Delaware	465	153
Abbleman,	Bertha ^{stat}		State of Delaware	465	153
Allen,	Bethana ^{stat} &	Thomas	R. Young, jr.	464	548
Allen,	Beatrice ^{stat} M.	Blanche	M. Miles	466	577
Allen,	Beatrice ^{stat} M.	Edna	M. Harmon	466	580
Allen,	Beatrice ^{stat} M.	Harry	W. Miller	466	582
Allen,	Berta ^{stat}		State of Delaware	465	575
Allen,	Bethana ^{stat} &	William	H. Parsons	470	39
Abbleman,	Benjamin ^{stat}	Daniel	W. Henderson ^{stat}	478	213
Abbleman,	Bertha ^{stat}	Daniel	W. Henderson ^{stat}	478	213
Abbleman,	Benjamin ^{stat} & A.	Lewes	Trust Company	479	257
Abbleman,	Bertha ^{stat}	Lewes	Trust Company	479	257
Abbott,	B. Frank ^{stat}		State of Delaware	475	457
Argo,	Beatrice ^{stat} L.		State of Delaware	486	118
Adkins,	Bessie ^{stat} M.	Nellie	J. A. Horsley ^{stat}	487	59
Alexander,	Bernice ^{stat} N.	John	W. Cunningham ^{stat}	488	38
Altman,	Beulah ^{stat}	Paul	J. Sasser ^{stat}	491	95
Alexander,	Bernice ^{stat} N.	Lee	Coulbourn	492	98
Alexander,	Bernice ^{stat} N.	Lee	Coulbourn	492	102
Almond,	Bayard ^{stat} W.	James	W. Johnson, Jr. ^{stat}	492	142
Abbleman,	Benjamin ^{stat} & A.	Lewes	Presbyterian Church	492	335
Abbleman,	Bertha ^{stat}	Lewes	Presbyterian Church	492	335
Altman,	Beulah ^{stat}	Everett	O. McFee ^{stat}	494	149
Asso.,	Bridgville Cemetery	Luther	J. Calhoun ^{stat}	494	352
Argo,	Beatrice ^{stat} L.	Wilbur	Eugene Argo ^{stat}	494	430
Adkins,	Bessie ^{stat} M.	Burton	L. Cannon jr.	495	352
Abbleman,	Benjamin ^{stat}	William	Blaine Atkins	496	254
Abbleman,	Bertha ^{stat}	William	Blaine Atkins	496	254
Anderson,	Bessie ^{stat} M.	Harry	D. Hoffman ^{stat}	496	498
Anderson,	Bessie ^{stat} M.	Harry	D. Hoffman ^{stat}	496	496
Association,	Bridgville Cemetery	Donald	L. Nelson ^{stat}	497	154
Adkins,	Bessie ^{stat} M.	Quentin	M. Tyrrell, jr. ^{stat}	498	27
Association,	Bridgville Cemetery	Mrs. Elizabeth	C. Hansen ^{stat}	498	214
Alexander,	Bernice ^{stat} N.	Walter	McNelly ^{stat}	498	321
Adkins,	Bessie ^{stat} M.	William	L. Hastings ^{stat}	498	546
Arner,	Bernice ^{stat} L.		State of Delaware	500	505
Abbleman,	Benjamin ^{stat}	Robert	Jennings ^{stat}	499	403
Abbleman,	Bertha ^{stat}	Robert	Jennings ^{stat}	499	403
Arnett,	Blaine ^{stat} A.	Richard	E. Maddux ^{stat}	501	531
Atkins,	Blanche ^{stat} Carus	Delaware	Power & Light Co. ^{stat}	485	556

GRANTOR	To	GRANTEE	Book	Page
Alleman, Benjamin ^{stat}		George W. Matthews ^{stat}		
		to George W. Matthews & Son	511	499
Alleman, Bertha ^{stat}		George W. Matthews ^{stat}		
		to George W. Matthews & Son	511	499
Alleman, Benjamin ^{stat}		Walter J. Short ^{stat}	513	328
Alleman, Bertha ^{stat}		Walter J. Short ^{stat}	513	328
Abbott, B. Frank ^{stat}		Charles N. Messick ^{stat}	515	203
Alexander, Bernice ^{stat}		State of Delaware	525	513
Adams, Bessie ^{stat}		State of Delaware	520	330
Adkins, Blanche ^{stat}		Virginia S. Nichols	524	25
Adkins, Blanche ^{stat}		Virginia S. Nichols	524	25
Alleman, Benjamin ^{stat}		State of Delaware	525	71
Alleman, Bertha ^{stat}		State of Delaware	523	71
Alleman, Benjamin ^{stat}		State of Delaware	525	110
Alleman, Bertha ^{stat}		State of Delaware	525	110
Alleman, Benjamin ^{stat}		State of Delaware	525	111
Alleman, Bertha ^{stat}		State of Delaware	523	111
Alleman, Benjamin ^{stat}		State of Delaware	525	253
Alleman, Bertha ^{stat}		State of Delaware	525	253
Alleman, Benjamin ^{stat}		State of Delaware	525	278
Alleman, Bertha ^{stat}		State of Delaware	525	278
Alleman, Benjamin ^{stat}		State of Delaware	525	279
Alleman, Bertha ^{stat}		State of Delaware	525	279
Alleman, Benjamin ^{stat}		State of Delaware	525	410
Alleman, Bertha ^{stat}		State of Delaware	523	410
Association, Bridgeville Cemetery		St. Mark's Episcopal Church ^{regarders and trustee}	526	404
Alexander, Bernice ^{stat}		Thomas J. Coleman	528	254
Allen, Dr. Benson ^{stat}		J. A. Porter & Son Lumber Co., Inc.	528	390
Adams, Bessie ^{stat}		Alvin C. Adams ^{stat}	529	540
Allen, Benson ^{stat}		John Allen	530	401
Association, Bridgeville Cemetery		Sybil Doris Bramble	533	299
Association, Bridgeville Cemetery		Medford P. Cannon ^{stat}	533	296
Ayer, Barbara ^{part}		Edward V. Sautsbury ^{stat}	533	485
Attwell, Bert ^{stat}		Robert Clinton Staunton ^{stat}	534	232
Alleman, Bertha ^{stat}		Delaware Power & Light Co.	510	450
Alleman, Benjamin ^{stat}		Delaware Power & Light Co.	510	450
Alleman, Benjamin ^{stat}		State of Delaware	525	585
Alleman, Bertha ^{stat}		State of Delaware	525	585
Alleman, Benjamin ^{stat}		State of Delaware	531	23
Alleman, Bertha ^{stat}		State of Delaware	531	23

GRANTOR	To	GRANTEE	Book	Page
Alleman,	Benjamin ^{etal}	State of Delaware	531	47
Alleman,	Bertha ^{etal}	State of Delaware	531	47
Allen, Dr.	Benson ^{etal}	J. A. Porter & Son Lumber Co, Inc	539	281
Argo,	Beatrice L. ^{etal}	State of Delaware	531	179
Argo,	Beatrice L. ^{etal}	State of Delaware	531	180
Argo,	Beatrice L. ^{etal}	State of Delaware	531	182
Allen,	Bathana L.	Karl H. Brown	541	314
Assn. Bridgeville Cemetery		Mr & Mrs. Wm. A. Hemphill	541	546
Alleman,	Benjamin ^{etal}	Jounsend's Inc.	543	289
Alleman,	Bertha ^{etal}	Jounsend's Inc.	543	289
Arnett,	Blaine J. ^{etal}	Elizabeth C. Hutkins ^{after in fact}	544	112
Adams,	Bessie ^{etal}	Charles W. Anderson ^{item}	548	194
Assn. Bridgeville Cemetery		Robert C. Elliott ^{etal}	548	539
Alleman,	Benjamin ^{etal}	Lolie Dale Hudson, ^{etal}	548	555
Alleman,	Bertha ^{etal}	Lolie Dale Hudson, ^{etal}	548	555
Adams,	Bessie L. ^{etal}	Harley P. Brinsfield ^{item}	551	14 1/2
Adams,	Bessie L. ^{etal}	Delaware Power & Light Co. ^{etal}	518	116
Andrews,	Betty ^{etal}	William L. Mitchell, ^{item}	553	235
Adkins,	Beulah ^{etal}	State of Delaware	550	269
Akerhielm,	Betsy C. ^{etal}	Robert Arlen Bowden ^{item}	554	380
Alleman,	Benjamin ^{etal}	Harold Hudson ^{item}	561	358
Alleman,	Bertha ^{etal}	Harold Hudson ^{item}	561	358
Alleman,	Benjamin ^{etal}	George S. Betton ^{item}	562	160
Alleman,	Bertha ^{etal}	George S. Betton ^{item}	562	160
Alexander,	Bernice N. ^{etal}	Walter McNeilly ^{item}	564	302
Alexander,	Bernice N. ^{etal}	James D. Burkett ^{item}	569	302
Alleman,	Benjamin ^{etal}	Commissioners of Millsboro	571	72
Alleman,	Bertha ^{etal}	Commissioners of Millsboro	571	72
Alexander,	Bernice N. ^{etal}	Charles R. Bell ^{item}	571	381
Alexander,	Bernice N. ^{etal}	Francis A. Bramble ^{etal}	573	82
Adkins,	Bessie M. ^{etal}	R. & B. Trailer Sales Inc.	574	505
Abraham,	Bertha ^{etal}	Mr. William H. Joseph ^{item}	575	422
Appleton,	Betty ^{etal}	Margaret Dunning ^{item}	577	207
Alleman,	Benjamin ^{etal}	Robert Jennings ^{item}	578	302
Alleman,	Bertha ^{etal}	Robert Jennings ^{item}	578	302
Alexander,	Bernice N. ^{etal}	Harry L. Rash, ^{item}	579	261
Alleman,	Benjamin ^{etal}	Robert B. Atkins ^{item}	579	393
Alleman,	Bertha ^{etal}	Robert B. Atkins ^{item}	579	393
Adams,	Barbara E. ^{etal}	State of Delaware	558	484
Achorn,	Beatrice H. ^{etal}	Robert L. Smart ^{etal}	582	502

GRANTOR	To	GRANTEE	Book	Page
Ableman,	Benjamin ^{et al}	State of Delaware	570	305
Ableman,	Bertha ^{et al}	State of Delaware	570	306
Ableman,	Benjamin ^{et al}	State of Delaware	570	304
Ableman,	Bertha ^{et al}	State of Delaware	570	305
Abraham,	Bertha ^{et al}	Walter A. Ellison ^{et al}	584	463
Argo,	Beatrice ^{et al}	J. Fullmore Burroughs ^{et al}	585	85
Ableman,	Benjamin ^{et al}	Dairy Markets, Inc.	585	311
Ableman,	Bertha ^{et al}	Dairy Markets, Inc.	585	311
Alexander,	Bernice N. ^{et al}	Walter McNeilly	588	161
Adams,	Barbara E. ^{et al}	Robert M. Wooten	588	455
Allen,	Beatrice D. ^{et al}	Marian P. Bryan	588	521
Alexander,	Bernice N. ^{et al}	Walter McNeilly	589	493
Ableman,	Benjamin ^{et al}	Meyer Ableman	589	662
Ableman,	Bertha ^{et al}	Meyer Ableman	589	662
Adams,	Barbara E. ^{et al}	Glen W. Ward	590	85
Adams,	Barbara E. ^{et al}	Daniel J. Boyce	590	89
Ableman,	Benjamin ^{et al}	David Boyd, Jr.	591	497
Ableman,	Bertha ^{et al}	David Boyd, Jr.	591	497
Assn.,	Bridgville Cemetery	Thomas J. Cordray, Jr.	592	144
Adams,	Bessie A. ^{et al}	Henry J. Osterman	597	165
Ableman,	Benjamin ^{et al}	414 West 3rd Street Corp.	600	299
Argo,	Beatrice ^{et al}	United States of America	603	209
Annett,	Blanche ^{et al}	Annett Farms, Inc.	604	459
Ableman,	Benjamin ^{et al}	Robert B. Atkins ^{et al}	606	351
Ableman,	Bertha ^{et al}	Robert B. Atkins ^{et al}	606	351
Alexander,	Bernice N. ^{et al}	Karl P. Thompson ^{et al}	606	453
Ames,	Benjamin ^{et al}	J. Harvey Griffith ^{et al}	608	307
Ableman,	Benjamin ^{et al}	Melvin L. Joseph ^{et al}	613	166
Ableman,	Bertha ^{et al}	Melvin L. Joseph ^{et al}	613	166
Assn.,	Bridgville Cemetery	Robert D. Priestley	614	369
Aaron,	Beverly ^{et al}	Edwin D. Gnuwell, Jr. ^{et al}	615	659
Adams,	Beatrice P. ^{et al}	Ronald C. Corbali	617	610
Aden,	Bertha L. ^{et al}	George N. Littlefield ^{et al}	618	583
Ableman,	Benjamin ^{et al}	Acme Markets, Inc.	621	1178
Ableman,	Bertha ^{et al}	Acme Markets, Inc.	621	1178
Austin,	Barbara J. ^{et al}	William C. Andrews ^{et al}	623	304
Akerly,	Beatrice ^{et al}	Daniel R. Sammons ^{et al}	625	718
Ableman,	Benjamin ^{et al}	Tringli's Liquor Store, Inc.	625	808
Ableman,	Bertha ^{et al}	Tringli's Liquor Store	625	808
Argo,	Beatrice ^{et al}	Roland L. Owens ^{et al}	625	873

GRANTOR	To	GRANTEE	Book	Page	
Alexander, Bernice M. ^{etal}		Charles J. Whetten ^{etal}	626	26	
Arthur, Betty M. ^{etal}		Helen P. Rogers	626	168	
Abelman, Benjamin ^{etal}		State of Delaware	620	397	
Abelman, Bertha ^{etal}		State of Delaware	620	397	□
Anthony, Barbara Lee ^{etal}		Harold N. Baker ^{etal}	627	576	
Abelman, Benjamin ^{etal}		Delmarva Power + Light	523	5	
Abelman, Bertha ^{etal}		Delmarva Power + Light	523	5	
Abelman, Barbara ^{etal}		Delmarva Power + Light	523	5	□
					□
					□
					□

GRANTOR	To	GRANTEE	Book	Page
Allen, Charles G. ^{stul}		Harvey W. Simpson ^{stul}	432	247
Adkins, Charles H. ^{stul}		Buntings Nurseries, Inc. ^{stul}	433	194
Abbott, Clarence E. ^{stul}		Clarence E. Abbott, Jr. ^{stul}	433	485
Abbott, Charles D. ^{stul}		Lucy Lane Ray ^{stul}	435	230
Anderson, Charles W. ^{stul}		Delaware Power & Light Co. ^{stul}	430	472
Allen, Charles Clarence ^{stul}		Ruth E. Wilkins ^{stul}	436	550
Ackerman, Charles C. ^{stul}		E. Frank Roach ^{stul}	440	569
Allen, Charles C. ^{stul}		Wesley M. E. Church, "Trustee" ^{stul}	441	451
Allen, Charles C. Jr. ^{stul}		Wesley M. E. Church, "Trustee" ^{stul}	441	451
Adkins, Claude ^{stul}		Myrtle J. Jefferson ^{stul}	445	393
Adkins, Charles H. ^{stul}		Allen H. Boyce ^{stul}	445	547
Adams, Catherine ^{stul}		J. Edward Bailey ^{stul}	446	223
Anderson, Charles W. ^{stul}		Charles M. Anderson ^{stul}	448	161
Alber, Catherine ^{stul}		Clarence J. Gould, ^{stul}	449	126
Anderson, Charles W. ^{stul}		Delaware State Board of Education ^{stul}	451	139
Anderson, Charles W. ^{stul}		Town of Bridgeville ^{stul}	451	141
Adams, Clarence W. ^{stul}		State of Delaware ^{stul}	450	101
Adams, Clarence W. ^{stul}		State of Delaware ^{stul}	450	102
Adams, Catherine ^{stul}		Claud L. Tease ^{stul}	452	406
Adams, Charles Morris ^{stul}		F. Joseph Willey ^{stul}	458	55
Adkins, Charles Edward ^{stul}		Jane Massel ^{stul}	459	362
Ardis, Cynthia ^{stul}		Frank M. Holloway ^{stul}	462	555
Adkins, Charles H. ^{stul}		State of Delaware ^{stul}	450	524
Apter, Charles D. ^{stul}		Heland S. Estes ^{stul}	463	96
Anderson, Charles W. ^{stul}		Mary M. Reed ^{stul}	463	578
Anderson, Charles W. ^{stul}		Delaware Power & Light Co. ^{stul}	460	191
Ammen, Oles ^{stul}		William V. Benson ^{stul}	464	214
Allen, Charles H. ^{stul}		Holmes Sanford Allen ^{stul}	464	293
Adkins, Charles Edward ^{stul}		Randall A. Godwin ^{stul}	464	331
Allen, O. Clarence ^{stul}		Charles Clarence Allen, Jr. ^{stul}	466	383
Allen, Charles C. Jr. ^{stul}		Charles Clarence Allen, Jr. ^{stul}	466	383
Asin, Citizens Building and Loan ^{stul}		Houston Wilson ^{stul}	467	34
Adkins, Charles E. ^{stul}		Louise A. Adkins ^{stul}	467	387
Allen, Charles Granville ^{stul}		Robert J. Marshall ^{stul}	467	417
Anderson, Charles M. ^{stul}		Charles W. Anderson ^{stul}	469	47
Anderson, Charles W. ^{stul}		Charles M. Anderson ^{stul}	469	49
Anderson, Charles W. ^{stul}		Charlotte A. Kefauver ^{stul}	469	53
Abbott, Clarence E. Jr. ^{stul}		George E. Campbell ^{stul}	469	245

GRANTOR	To	GRANTEE	Book	Page
Arner,	Caroline ^{stat}	State of Delaware	471	157
Arner,	Caroline ^{stat}	State of Delaware	471	159
Anderson,	Caroline ^{stat} L.	Harold H. Hulliger ^{stat}	470	299
Adams,	Charles ^{stat}	Ruth E. Wilkins	470	487
Adams,	Charles ^{stat}	Ruth E. Wilkins	470	491
Adams,	Charles Morris ^{stat}	James E. Richards ^{stat}	472	381
Anderson,	Clifford C. Jr. ^{stat}	Joseph E. Warrington ^{stat}	473	93
Adkins,	Charles Edward ^{stat}	Ada M. Tingle ^{stat}	473	580
Adams,	Catherine M. ^{stat}	Irving D. Burton ^{stat}	474	217
Atkinson,	Clarence E. ^{stat}	State of Delaware	475	167
Atkinson,	Clarence E. ^{stat}	State of Delaware	475	168
Appel,	C. R. ^{stat}	State of Delaware	475	279
Abbott,	Charles D. Jr. ^{stat}	Raymond W. Masten ^{stat}	477	226
Adams,	Charles Morris ^{stat}	Irvin Robert Waller ^{stat}	479	186
Adkins,	Charles Edward ^{stat}	William J. Atkins ^{stat}		
		Was Atkins Brothers	479	535
Appel,	Charles R. ^{stat}	Preston L. Nailor Jr. ^{stat}	480	143
Allen,	C. Clarence ^{stat}	State of Delaware	475	474
Allen,	Charles C. Jr. ^{stat}	State of Delaware	475	474
Allen,	C. Clarence ^{stat}	State of Delaware	475	476
Allen,	Charles C. Jr. ^{stat}	State of Delaware	475	476
Aydelotte,	Catherine H. ^{stat}	Corvett L. Young ^{stat}	480	570
Adams,	Charles Morris ^{stat}	Dorsey E. Williamson ^{stat}	481	104
Allen,	Chas. C. Jr. ^{stat}	State of Delaware	475	514
Allen,	C. Clarence ^{stat}	State of Delaware	475	514
Adkins,	C. Edward ^{stat}	Diamond State Telephone Co.	481	549
Allen,	Catherine W. ^{stat}	Elizabeth W. McPhail ^{stat}	483	94
Aydelotte,	Chester ^{stat}	State of Delaware	486	586
Aydelotte,	Chester ^{stat}	State of Delaware	486	587
Aydelotte,	Chester ^{stat}	State of Delaware	489	2
Allen,	Catherine W. ^{stat}	State of Delaware	489	272
Adams,	Charlotte H. ^{stat}	State of Delaware	489	295
Adkins,	Charles Edward ^{stat}	Ruth E. Wilkins	484	434
Atkinson,	Clarence E. ^{stat}	State of Delaware	490	372
Adkins,	Charles Edward ^{stat}	Charles L. Kelley ^{stat}	487	598
Adkins,	Charles Edward ^{stat}	Wilmet L. Clark ^{stat}	488	249
Adkins,	Charles Edward ^{stat}	Ada M. Tingle ^{stat}	488	420
Adkins,	Charles Edward ^{stat}	Virgil W. McCabe, Jr. ^{stat}	491	366
Andress,	Claire ^{stat}	Arthur J. Jormit ^{stat}	491	442
Arbogast,	Charles J. ^{stat}	Clarence J. Garrett ^{stat}	492	284

GRANTOR	To	GRANTEE	Book	Page
Adkins, Charles Edward		Diamond State Telephone Co.	492	577
Adkins, Charles Edward		John M. Jones, Jr.	493	309
Adkins, Charles Edward		Ross C. Lewis, Jr.	493	364
Adams, Charles Morris		Union Methodist Church	496	96
Adams, Charles Morris		Mary A. Herbst, et al.	497	132
Adams, C. Morris		Ralph & Paul Adams, Inc.	498	7
Aydelott, Charles H.		Delaware Power & Light Co.	485	501
Allen, Charles		Willard Allen	499	243
Andrews, C. Elizabeth		Delaware Power & Light Co.	485	519
Aydelotte, Catherine H.		Randolph L. Marmer	501	235
Arner, Caroline		State of Delaware	505	43
Anderson, Charles W.		Diannet L. Anderson	502	401
Adkins, Charles Edward		John M. Jones, Jr.	502	584
Ammen, Cles		Sylvester H. Hoffman	503	35
Adams, Catherine M.		Howard M. Meziel	503	273
Adkins, Charles Edward		Oliver B. Morris	503	306
Addy, C. E.		State of Delaware	504	20
Allen, Calvin B.		Aubrey J. Dillard	504	135
Allen, Charles E. Jr.		George M. West	504	436
Aydelotte, Catherine H.		Randolph L. Marmer	506	133
Adam, Claire		Janet A. Clement	506	244
Abbott, (Mrs) Clarke		Mayor & Council of Laurel	506	455
Anderson, Charles W.		Del. Power & Light Co.	510	29
Adkins, Charles Edward		John M. Jones, Jr.	507	125
Adkins, Charles Edward		Ruth E. Wilkins	508	231
Adams, Charles Morris		Mary A. Herbst, et al.	508	254
Adkins, Charles Edward		Elwood B. Richards	509	593
Adkins, Charles Edward		Warren H. Mumford	511	164
Allen, Calvin B.		Linden E. Marvel, Jr.	511	430
Adkins, Charles Edward		Virgil W. McCabe, Jr.	511	584
Andrews, Charlotte M.		State of Delaware	505	315
Alvrie, C. Madeline		Francis H. Bennett	511	597
Athey, C. Burel				
1/30 Athey-Stokes Enterprises		Carl Properties, Inc.	512	283
Addy, Charles E.		Margaret Dunning	512	335
Addy, Charles E.		Margaret Dunning	512	377
Adkins, Charles Edward		Harold W. Wells	513	429
Athey, C. Burel				
1/30 Athey-Stokes Enterprises		Athey-Stokes Enterprises, Inc.	514	568
Ammen, Cles		Paul Griesbach	515	68

GRANTOR	To	GRANTEE	Book	Page
Aydelotte,	Catherine H. ^{stat}	Harry L. Parker ^{stat}	515	271
Aydelotte,	Catherine H. ^{stat}	Hollis J. Esbridge ^{stat}	515	590
Atkey,	C. Burel ^{stat}	Uthey Stokes Enterprises, Inc. ^{stat}	516	304
Addy,	Charles Edward ^{stat}	William P. Mitchell ^{stat}	516	433
Adkins,	Charles Edward ^{stat}	Edwin Joseph Wozniak ^{stat}	516	531
Aydelott,	Charles ^{stat}	Murray Yacht Basin, Inc. ^{stat}	517	114
Adkins,	Charles Edward ^{stat}	Charles R. Daly ^{stat}	517	386
Allen,	C. C. ^{stat}	State of Delaware ^{stat}	505	501
Allen,	C. C. ^{stat}	State of Delaware ^{stat}	505	502
Allen,	Chas. C. Jr. ^{stat}	State of Delaware ^{stat}	505	501
Allen,	Chas. C. Jr. ^{stat}	State of Delaware ^{stat}	505	502
Adkins,	Charles E. ^{stat}	Kenneth H. Lingo ^{stat}	519	543
Anthony,	C. A. ^{stat}	Raymond B. Felt ^{stat}	519	584
Allen,	Calvin R. ^{stat}	State of Delaware ^{stat}	520	206
Addy,	Charles Edward ^{stat}	Dr. William R. Stecher ^{stat}	521	435
Adkins,	Charles Edward ^{stat}	William Brown Herrickson, Jr. ^{stat}	523	20
Adams,	Christine B. ^{stat}	Helen B. Scott ^{stat}	523	190
Andrews,	Charlotte M. ^{stat}	State of Delaware ^{stat}	525	39
Atkinson,	Lawrence E. ^{stat}	Melvin C. Hennessy ^{stat}	524	204
Anderson,	Caroline L. ^{stat}	Hazel L. Flood ^{stat}	524	516
Andrews,	Charlotte J. ^{stat}	State of Delaware ^{stat}	525	355
Andrews,	Charlotte J. ^{stat}	State of Delaware ^{stat}	525	379
Andrews,	Charlotte J. ^{stat}	State of Delaware ^{stat}	525	386
Andrews,	Charlotte J. ^{stat}	State of Delaware ^{stat}	525	381
Andrews,	Charlotte J. ^{stat}	State of Delaware ^{stat}	525	382
Andrews,	Charlotte J. ^{stat}	State of Delaware ^{stat}	525	383
Aydelotte,	Catherine H. ^{stat}	Everett L. Young ^{stat}	526	507
Adkins,	C. Edward ^{stat}	Diamond State Plywood Company ^{stat}	527	92
Allen,	Charles E. Jr. ^{stat}	Sussex Trust Company ^{stat}	527	404
Adkins,	Charles Edward ^{stat}	Robert Clifton Lynel ^{stat}	527	525
Abbott,	Charles D. Jr. ^{stat}	Harry A. Donovan ^{stat}	528	499
Allen,	Calvin, ^{stat}	Donald J. Hastings ^{stat}	529	3
Allen,	Charles E. Jr. ^{stat}	Harvey E. Brandner ^{stat}	529	66
Atkinson,	Clarence E. ^{stat}	Godfrey V. Cerney ^{stat}	529	572
Anderson,	Charles W. ^{stat}	Nelson J. Willey, Jr. ^{stat}	532	48
Adkins,	Charles Edward ^{stat}	Glen W. McCabe ^{stat}	532	408
Adams,	Christine B. ^{stat}	Rev. David William Baker ^{stat}	534	175
Allen,	Charles E. Jr. ^{stat}	W. Courtney Evans ^{stat}	534	408
Annonis,	Caroline ^{stat}	Fredrick H. Jensen ^{stat}	536	15
Adkins,	Charles Edward ^{stat}	Charles R. Daly ^{stat}	536	91

GRANTOR	To	GRANTEE	Book	Page
Adams	C. Morris ^{et al}	Ralph & Paul Adams, Inc.	536	554
Adams	C. Morris ^{et al}	Ralph and Paul Adams, Inc.	536	559
Adkins, Charles Edward	^{et al}	Mallon L. Broom, Jr.	537	161
Allen	Calvin B.	Donald M. King, et al	537	569
Adkins, Charles Edward	^{et al}	Jane E. Sirock	538	511
Adkins, Charles Edward	^{et al}	Richard J. Jaeger	539	55
Adkins, Charles Edward	^{et al}	Clay D. McCabe	539	222
Allen, Catherine W.	^{et al}	J. Paul Swain et al	539	401
Armonis, Caroline	^{et al}	Delaware Power & Light Co.	510	528
Anderson, Charles W.	^{et al}	State of Delaware	531	126
Addy, Charles E.	^{et al}	William P. Mitchell, et al	541	1
Adams, Charlotte	^{et al}	Del Power & Light Co., et al	510	545
Allen, Chas. S. Jr.	^{et al}	Del. Power & Light Co., et al	510	548
Addy, Charles E.	^{et al}	Elizabeth Anne Manning	543	121
Adkins, Charles Henry	^{et al}	Heroy Robinson	543	539
Adkins, Charles Edward	^{et al}	George A. McCullough	544	578
Adkins, Charles Edward	^{et al}	Hurley W. Hankey	545	70
Adkins, Charles Edward	^{et al}	Hurley W. Hankey	545	73
Association, Columbia Cantaloup	^{et al}	State of Delaware	531	538
Association, Columbia Cantaloup	^{et al}	State of Delaware	531	539
Adams, Catherine	^{et al}	Charles W. Anderson	548	194
Adams, Claude W.	^{et al}	Charles W. Anderson	548	194
Adkins, Charles Edward	^{et al}	Wilmot L. Clark	548	219
Aiken, Clarence M.	^{et al}	Harry Wesley Aiken	548	442
Allen, C. Clarence	^{et al}	1/2 Allen's Hatchery State of Delaware	550	29
Allen, Charles E.	^{et al}	1/2 Allen's Hatchery State of Delaware	550	29
Allen, C. Clarence	^{et al}	1/2 Allen's Hatchery State of Delaware	550	32
Allen, Charles E.	^{et al}	1/2 Allen's Hatchery State of Delaware	550	32
Anderson, Charles W.	^{et al}	David M. Dimes, Jr.	549	161
Allen, Charles E.	^{et al}	Richard E. Merritt	549	328
Adkins, Charles Edward	^{et al}	Hampton C. Grant	549	475
Absher, Claude	^{et al}	Delaware Power & Light Co.	518	101
Allen, C. Clarence	^{et al}	Francis B. Trivitt	552	237
Allen, Charles E. Jr.	^{et al}	1/2 Allen's Hatchery Francis B. Trivitt	552	237

GRANTOR	To	GRANTEE	Book	Page
Adkins,	Charles Edward	Charles R. Daly ^{et ux}	552	335
Arrington,	Carroll L.	John V. Marino, Jr ^{et ux}	552	618
Adkins,	Charles Edward	Robert W. Sumrell ^{et ux}	553	110
Agnew,	Charles E.	Arvalene Hitchens ^{et ux}	553	617
Allen,	Charles S. Jr.	William B. Zales ^{et ux}	554	269
Allen,	Charles	Willard Benson Allen ^{et ux}	554	319
Uydelotte,	Catherine N.	Ruth E. Wilkins ^{et ux}	554	434
Allen,	Charles H.	Calvin Johnson, et al ^{et ux}	555	131
Adkins,	Charles Edward	Dale L. Mumford ^{et ux}	555	593
Adams,	C. Morris	Robert W. Sumrell ^{et ux}	556	670
Adams,	C. Morris	Donald R. Ellerman ^{et ux}	557	244
Anderson,	Charles M.	Richard E. Wyatt ^{et ux}	559	40
Adams,	C. Morris	William S. McDowell ^{et ux}	560	12
Addy,	Charles Edward	Marian P. Bryan ^{et ux}	560	536
Anderson,	Charles W.	Bridgewell Consolidated School District No. 90	562	520
Absher,	Claude ^{et ux}	Delaware Power Light Co. ^{et al}	518	336
Adkins,	Charles Edward	Kenneth Gregory Law ^{et ux}	563	46
Adkins,	Charles Edward	Albert L. Banks ^{et ux}	563	187
Adams,	C. Morris	Donald R. Ellerman ^{et ux}	563	438
Ason, Cotton Patch Hills		all Present and Future owners of any lot or lots situate in Cotton Patch Hills	563	554
Ason, Cotton Patch Hills		All Present and Future owners of any lots situate in Cotton Patch Hills	563	558
Adams,	Charles W.	Raymond B. Brundley ^{et ux}	564	187
Adkins,	Charles Edward	Antoine S. Hane ^{et ux}	564	369
Adkins,	Charles Edward	Paul H. Vign ^{et ux}	564	642
Allen,	Charles S. Jr.	Henry S. Aycock ^{et ux}	566	505
Adkins,	Charles Edward	Francis X. Daly ^{et ux}	566	637
Addy,	Charles Edward	Grace S. Godwin ^{et ux}	566	667
Allen,	Charles S. Jr.	William B. Zales ^{et ux}	567	274
Addy,	Charles E.	Buckey S. Griffin ^{et ux}	567	409
Anderson,	Charles M.	John A. Moore, Jr. ^{et ux}	568	338
Addy,	Charles E.	William P. Mitchell ^{et ux}	568	356
Adkins,	Clara H.	Elizabeth Adkins Cahall ^{et ux}	568	524
Adkins,	Charles Edward	Donald William Smith ^{et ux}	568	593
Adkins,	Clara H.	Commissioners of Millsboro	571	75
Addy,	Charles E.	Silas A. Braley, Jr. ^{et ux}	571	412

GRANTOR	To	GRANTEE	Book	Page
Addy,	Charles E.	Stanley W. Addy	571	416
Addy,	Charles E.	Charles E. Addy	571	420
Adkins,	Charles Edward	William G. Adkins	572	557
Adkins,	C. Edward	Diamond State Telephone Co.	573	435
Addy,	Charles E. W.	Russell Lamar, Jr.	573	672
Ash,	Clara	Richard E. Simpson	574	168
Archer,	Clara	Elsie M. Gray	576	462
Adkins,	Charles Edward	Elwood H. Hudson	577	469
Ason, Cotton	Patch Hills	Diamond State Telephone Co.	579	250
Adkins,	Charles Edward	Clarence E. Sincok	578	372
Adkins,	Charles Edward	George E. Green	578	538
Allen,	C. Clarence	C. & H. Transportation Co.	579	596
Adkins,	Charles Edward	Robert H. McGuire	579	629
Allen,	Charles E.	Delaware Power Light Co.	578	614
Adams,	Claud W.	Lester J. Adams	581	310
Adkins,	Charles Edward	William G. Kester	581	388
Adams,	C. Morris	William G. McDowell	581	692
Adkins,	Charles F.	Edward Earl Moore	582	557
Adams,	Christine Baker	Robert W. Sennell	583	123
Adams,	Caroline W.	Rufus F. Wirt	584	16
Ason	Collins Pond	State of Delaware	570	241
Allew,	Charles C.			
Gas Allens	Hatchery	State of Delaware	570	357
Abbott,	Catherine S.	Allie H. Collins	584	262
Adkins,	Charles Edward	Herman J. Enos, Jr.	584	479
Adkins,	Charles Edward	William G. Kester	584	487
Adkins,	Charles Edward	George J. Hohmeyer	584	485
Adkins,	Charles Edward	Robert G. McGuire	584	483
Adkins,	Charles F.	Millard A. Daugherty	585	297
Adkins,	Charles F.	Millard A. Daugherty	585	299
Adkins,	Charles Edward	John M. Jones, Jr.	585	322
Allen	C. Pramitt	James A. Locke	586	91
Adams,	Christine P.	Bonard B. Simmons	586	595
Arnett,	Carol Jean	Paul W. West	587	214
Adkins,	Charles Edward	William G. Adkins	587	237
Adkins,	Charles Edward	Joseph H. Trauer	587	378
Allen	Charles C. W.	Jack J. Boore	588	190
Adkins,	Charles F.	Fred B. Smith, Jr.	588	197
Immen,	Eles C.	State of Delaware	570	531
Arnett,	Carol J.	Delaware Power Light Co.	522	97

GRANTOR	To	GRANTEE	Book	Page
Benuser	^{stat} Charlotte B.	State of Delaware	570	572
Adkins	^{stat} Charles Edward	Clewood H. Hudson	589	637
Addey	^{stat} Charles E.	Arthur V. Butler	590	608
Addey	^{stat} Charles E.	Marjorie R. Brett	591	298
Allen	^{stat} Charles B.	Forelle Parrott Weidlein	591	456
Addey	^{stat} Charles E.	John Ernest Schneider	591	575
Adkins	^{stat} Charles Edward	Andrew Fennoy	592	633
Adkins	^{stat} Charles Edward	Clewood H. Hudson	593	330
Adkins	^{stat} Charles Edward	John M. Wilhelm	594	136
Adkins	^{stat} Charles Edward	Robert A. Hiteh	594	216
Adkins	^{stat} Charles Edward	Loyola Federal Savings & Loan Assn	594	452
Addey	^{stat} Charles E.	Marshall O. Melton	595	95
Adkins	^{stat} Carrie W.	Marian O. Bryan	595	212
Association	^{stat} Christiana Ind. S. P. W. Howard	Thompson	595	312
Allen	^{stat} Charles D. Jr.	Delaware Power & Light Co.	598	210
Association	^{stat} Cotton patch Hill,	Sussex Shore Water Co.	598	1
Allen	^{stat} C. Clarence Jr.	Allens Hatchery, Inc.	598	261
Allen	^{stat} Charles Clarence	Warren L. Allen	598	379
Alley	^{stat} Charles C. Jr.	Allens Hatchery Inc.	598	361
Allen	^{stat} Charles Clarence Jr.	Warren L. Allen	598	379
Allen	^{stat} Charles Clarence			
1/2	Allens Hatchery	Warren L. Allen	598	379
Allen	^{stat} Charles Clarence Jr.			
1/2	Allens Hatchery	Warren L. Allen	598	379
Adkins	^{stat} Charles Edward	Gene O. Whetzel	598	514
Addey	^{stat} Charles F.	D. J. D., Inc.	599	104
Adkins	^{stat} Charles Edward	Robert H. McGuire	599	242
Adkins	^{stat} Charles Edward	Michael D. Archino	599	573
Adkins	^{stat} Charles Edward	Harry L. Bunting	599	661
Adkins	^{stat} Charles Edward	Harry L. Bunting	599	663
Addey	^{stat} Charles E.	Peter Banker	600	177
Aydelott	^{stat} Charles H.	J. Swainey Bennett	600	379
Allen	^{stat} Charles B.	Forelle Parrott Weidlein	600	417
Aydelotte	^{stat} Charles H.	J. Swainey Bennett	600	379
Addey	^{stat} Charles E.	John E. Ryan	601	20
Addey	^{stat} Charles E.	John W. Sheehan	601	24
Addey	^{stat} Charles E.	D. J. D., Inc.	601	66
Addey	^{stat} Charles E.	D. J. D., Inc.	601	72
Addey	^{stat} Charles E.	D. J. D., Inc.	601	78
Adkins	^{stat} Charles Edward	George A. McCullough	601	137

	GRANTOR	To	GRANTEE	Book	Page
	Adams,	Carrie W. ^{et al}	Alton Noah Adams ^{et al}	601	198
	Addy,	Charles E. ^{et al}	D. F. D. Inc.	601	237
	Addy,	Charles E. ^{et al}	D. F. D. Inc.	601	390
I	Adkins,	Charles Edward ^{et al}	Willard M. Foster ^{et al}	602	422
	Adkins,	Charles Edward ^{et al}	Harvey J. Alexander ^{et al}	602	531
	Adkins,	Charles Edward ^{et al}	Charles P. Daley ^{et al}	603	417
	Adkins,	Charles Edward ^{et al}	Harold J. McCullough ^{et al}	604	388
I	Arnett,	Charles E. ^{et al}	Arnett Farms Inc	604	459
	Andrews,	Charlotte M. ^{et al}	Freida E. Carter ^{et al}	605	80
	Adkins,	Charles Edward ^{et al}	Samuel E. Brown ^{et al}	605	699
	Adkins,	Charles Edward ^{et al}	Charles A. Donaway ^{et al}	606	364
	Adkins,	Charles Edward ^{et al}	Nance J. Pepper ^{et al}	606	620
	Addy,	Charles E. ^{et al}	Dr. Irwin H. Marell ^{et al}	607	105
	Adkins,	Charles Edward ^{et al}	Wilfred J. Adkins ^{et al}	607	300
	Adkins,	Charles Edward ^{et al}	Robert B. Smith Jr. ^{et al}	607	641
	Anderson,	Cyrus J. ^{et al}	Havern W. Adams ^{et al}	608	23
	Addy,	Charles E. ^{et al}	D. F. D. Inc.	608	136
	Addy,	Charles E. ^{et al}	Helene Robinson ^{et al}	608	360
I	Adkins,	Charles Edward ^{et al}	Joseph A. Evans ^{et al}	611	367
	Adkins,	Charles Edward ^{et al}	Meyer M. Serota ^{et al}	612	283
	Adkins,	Charles Edward ^{et al}	Edward W. Wilson ^{et al}	612	530
	Abbot,	Catherine ^{et al}	Edward C. Pettit ^{et al}	612	590
	Addy,	Charles E. ^{et al}	Lawrence Bershad ^{et al}	613	462
	Addy,	Charles E. ^{et al}	D. F. D. Inc.	614	77
	Adkins,	Charles Edward ^{et al}	William Benjamin Walton ^{et al}	614	257
	Adkins,	Charles Edward ^{et al}	John M. Jones ^{et al}	614	472
	Adkins,	Charles Edward ^{et al}	Jay A. Lynch ^{et al}	614	504
	Adkins,	Charles Edward ^{et al}	Dr. Vincent B. J. Lobo, Jr. ^{et al}	614	617
I	Addy,	Charles E. ^{et al}	D. F. D. Inc.	615	295
	Adkins,	Charles Edward ^{et al}	Donald A. Nickman ^{et al}	616	277
	Adkins,	Charles Edward ^{et al}	John M. Wilhelm ^{et al}	616	412
	Adkins,	Charles Edward ^{et al}	Ronald S. McCabe ^{et al}	616	478
I	Allen,	C. Granville ^{et al}	James P. Locke ^{et al}	617	217
	Addy,	Charles E. ^{et al}	D. F. D. Inc.	617	312
	Adkins,	Charles Edward ^{et al}	William B. Adkins ^{et al}	617	581
	Adkins,	Charles Edward ^{et al}	Revisions of Restrictions	617	573
	Ash	Charles W. ^{et al}	Sandra Coyner ^{et al}	618	492
	Addy,	Charles E. ^{et al}	D. F. D. Inc.	619	20
	Addy,	Charles E. ^{et al}	D. F. D. Inc.	619	154
	Addy,	Charles E. ^{et al}	William John Reimer ^{et al}	619	206

GRANTOR		To	GRANTEE	Book	Page
Adams,	C. Morris ^{et al}		W. P. Cannon + Son, Inc.	619	241
Adams,	Charles M. ^{et al}		W. P. Cannon + Son, Inc.	619	241
Adams,	Charles M. ^{et ux}		W. P. Cannon + Son, Inc.	619	246
Adams,	Charles Morris ^{et ux et al}		Paul E. Ellis	619	1023
Addy,	Charles E. ^{et al}		D. F. D. Inc.	621	156
Addy,	Charles E. ^{et al}		D. F. D. Inc.	621	558
Adkins,	Charles Edward ^{et al}		Revisions of Restrictions	622	105
Adkins,	Charles Edward ^{et al}		Revisions of Restrictions	622	107
Adkins,	Charles Edward ^{et al}		Revisions of Restrictions	622	110
Adkins,	Charles Edward ^{et al}		Revisions of Restrictions	622	112
Adkins,	Charles Edward ^{et ux}		Paul L. Faulstich et al	622	669
Addy,	Charles E. ^{et al}		D. F. D. Inc.	623	822
Addy,	Charles E. ^{et al}		D. F. D. Inc.	623	1073
Addy,	Charles E. ^{et al}		D. F. D. Inc.	624	277
Adkins,	Charles Edward ^{et ux}		Edwood H. Hudson ^{et ux}	624	348
Aaron,	Charles ^{et al}		Ronald D. Cannon ^{et ux}	624	399
Adkins,	Charles Edward ^{et ux}		Edgar W. Walton et ux	624	921
Addy,	Charles E. ^{et al}		D. F. D. Inc.	624	943
Addy,	Charles E. ^{et al}		D. F. D. Inc.	625	98
Adkins,	Charles Edward ^{et ux}		Harry Lendermon ^{et ux}	625	233
Adkins,	Charles Edward ^{et ux}		David Cordell Stree	625	293
Addy,	Charles E. ^{et al}		D. F. D. Inc.	625	276
Addy,	Charles E. ^{et al}		D. F. D. Inc.	625	267
Adkins,	Charles Edward ^{et ux}		Richard M. Kelley et ux	625	371
Addy,	Charles E. ^{et al}		D. F. D. Inc.	625	595
Addy,	Charles E. ^{et al}		D. F. D. Inc.	625	586
Addy,	Charles E. ^{et al}		D. F. D. Inc.	625	846
Absher	Carolyn Ann ^{et al}		Claude Absher ^{et ux}	626	381
Anderson, Sr.	Charles D. ^{et ux}		Margaret A. Anderson	627	98
Adams	Edward M. ^{et ux}		Delmarva Power + Light	523	87
Allnut,	Clyde E. ^{et ux}		Delmarva Power + Light	523	212

GRANTOR	To	GRANTEE	Book	Page
Delaware Production Credit Assn.	executor	Federal Land Bank of Baltimore	439	124
Allen, Doris, et al		City of Seaford	440	430
Delaware Production Credit Assn.	et al	Iving R. Alcock, et al	441	316
I Delaware Production Credit Assn.	et al	William Allison Davis	442	38
Anderson, Daniel H.	et al	Robert Mapes Dodge	445	240
Anthony, Delores Welch	et al	Jennie I. Simpson	448	207
I Anderson, Doris	et al	State of Delaware	450	90
Anderson, Daniel H. Jr.	et al	Mary Elizabeth Naulty	452	534
Anderson, Daniel H.	et al	William E. Way	453	135
Anderson, Daniel H.	et al	Boris Vladimir Timchenko	454	41
Anderson, Daniel H.	et al	North Shores, Inc.	456	459
Assn., Delaware City Building	et al	Houston Wilson, et al	457	268
Allen, Doris A.	Trustee	Albert Eskridge	459	292
Anderson, Daniel H. Jr.	et al	Delaware Power Light Co.	460	78
Arington, Doreen Kennedy	et al	Carol D. Kennedy	463	427
Assn., Del. City Bldg. & Bank	et al	Houston Wilson	463	514
Allen, Doris	Trustee & Executor	City of Seaford	469	508
Allen, Doris, et al		Cecil B. Tull	472	340
I Arington, Doreen H.	et al	Frank W. Friedel	473	85
Argo, Dorothy	et al	June M. Williams	478	178
Aydelotte, Doris H.	et al	Ralph Good	480	82
Aydelotte, Doris H.	et al	Everett L. Young	480	570
Allen, Doris A.	et al	State of Delaware	475	514
Asprel, David C.	et al	Frederick P. Whitney	482	354
Auduson, Paul H.	et al	Francis C. Auduson	484	284
Altman, Daniel	et al	Joel J. Sasser	491	95
Altman, Daniel	et al	Everett D. McLee	494	149
Anderson, Daniel H.	et al	Margaret Dunning	496	35
Anderson, Daniel H. Jr.	et al	North Shores, Inc.	496	343
Allen, Donald E.	et al	State of Delaware	500	184
Anderson, Doris	et al	Ernest M. B. Lamkey	498	220
Amatucci, Druscilla C.	et al	Madison Hunt	498	419
Aydelotte, Doris H.	et al	Randolph L. Mariner	501	235
Allen, Donald E.	et al	City of Seaford	502	408
Aydelotte, Doris H.	et al	Randolph L. Mariner	506	133
Anderson, Daniel H. Jr.	et al	Anderson-Stokes, Inc.	506	163
Allen, Doris	Trustee	Harry A. Seipp	511	563
Allen, Doris A.	Trustee	C. Elmer Moore	514	497
Aydelotte, Doris H.	et al	Harry L. Parker	515	271
Aydelotte, Doris H.	et al	Hollis J. Eskridge	515	590

GRANTOR	To	GRANTEE	Book	Page
Allen, Doris	State of Delaware	State of Delaware	505	501
Allen, Doris	State of Delaware	State of Delaware	505	502
Anderson, Daniel B. Jr.	Louis W. Holloway	Louis W. Holloway	517	521
Allen, Darl	Wellington O. Hutchins	Wellington O. Hutchins	519	392
Aydelotte, Doris	Everett L. Young	Everett L. Young	526	507
Allen, Doris A.	Dorsey Williamson	Dorsey Williamson	533	371
Anderson, Daniel B. Jr.	Joseph M. Marshall	Joseph M. Marshall	543	339
Anderson, Daniel B. Jr.	Austin L. Beall	Austin L. Beall	547	211
Anderson, Daniel B. Jr.	Stokes Associates, Inc.	Stokes Associates, Inc.	547	470
Allen, Doris A.	State of Delaware	State of Delaware	550	29
Allen, Doris A.	State of Delaware	State of Delaware	550	32
Aiken, Dottie W.	George W. Tidwell	George W. Tidwell	552	117
Allen, Doris A.	Francis B. Trivette	Francis B. Trivette	552	237
Allen, Dorothy Mae	Charles Allen	Charles Allen	554	317
Akerhielm, David A.	Robert Arlen Bowden	Robert Arlen Bowden	554	380
Aydelotte, Doris H.	Ruth E. Wilkins	Ruth E. Wilkins	554	434
Allen, Doris	Howard F. Lane	Howard F. Lane	554	494
Anderson, Daniel B. Jr.	Anderson-Stokes, Inc.	Anderson-Stokes, Inc.	555	204
Anderson, Daniel B. Jr.	Robert W. Tummell	Robert W. Tummell	555	333
Anderson, Daniel B.	Anderson-Stokes, Inc.	Anderson-Stokes, Inc.	556	159
Anderson, Daniel B. Jr.	Thomas B. Derrickson	Thomas B. Derrickson	560	494
Anderson, Dale R.	John L. Briggs Co.	John L. Briggs Co.	562	126
Atkins, Dale	Raymond B. Luigo	Raymond B. Luigo	566	449
Allen, Doris A.	Robert L. D. Allen	Robert L. D. Allen	588	315
Auger, Diana A.	Andrew Zafferis	Andrew Zafferis	594	421
Auger, Diana	Andrew Zafferis	Andrew Zafferis	595	122
Auger, Diana	Andrew Zafferis	Andrew Zafferis	595	124
Auger, Diana	Andrew Zafferis	Andrew Zafferis	595	126
Alley, Delmon E.	John M. Wright	John M. Wright	595	283
Anderson, Daniel B. Jr.	Nathaniel H. Evans	Nathaniel H. Evans	595	420
Authority, Delaware River & Bay	Robert B. Gibbs	Robert B. Gibbs	597	252
Allen, Doris A.	Allen's Hatchery, Inc.	Allen's Hatchery, Inc.	598	361
Allen, Doris A.	Warren L. Allen	Warren L. Allen	598	379
Allen, Doris A.	Homer D. Dunham	Homer D. Dunham	600	580
Anderson, Daniel V.	Robert J. Grohman	Robert J. Grohman	601	291
Authority, Delaware River & Bay	Lillian J. Carpenter	Lillian J. Carpenter	602	627
Anderson, Daniel W.	Horton Rockwood Telford	Horton Rockwood Telford	605	98
Anderson, Daniel B. Jr.	E. Neil Rogers	E. Neil Rogers	611	348
Anderson, Donald Sr.	Howard Edmund Ellingworth	Howard Edmund Ellingworth	614	371
Anderson, Jr., Daniel H.	Donald W. Tummell	Donald W. Tummell	621	470

GRANTOR	To	GRANTEE	Book	Page
Allen,	Edwin H. ^{stat.}	John P. Janosik ^{stat.}	433	255
Allen,	Edwin H. ^{stat.}	Clarence A. Willis, Jr. ^{stat.}	434	355
Allen,	Edwin Henry ^{stat.}	Clarence A. Willis, Jr. ^{stat.}	434	355
Argo,	Elsie ^{stat.} Administrative D.B.N.	State of Delaware ^{stat.}	428	409
Adams,	Etha ^{stat.}	Crawford B. Bailey ^{stat.}	442	22
Allen,	Edwin H. ^{stat.}	Frederick L. Phillips ^{stat.}	442	581
Has. Sussex Development Co.	Egbert B. ^{stat.}	Calvin B. Allen ^{stat.}	444	138
Allen,	Egbert B. ^{stat.}	Thomas J. Allen ^{stat.}	444	143
Aden,	Eloise H. ^{stat.}	Bertha L. Aden ^{stat.}	444	147
Ames,	Edith C. ^{stat.}	Dallas L. Roach ^{stat.}	444	279
Argo,	Elsie F. ^{stat.}	Mary Betty Peterman ^{stat.}	445	19
Andrews,	Edna D. ^{stat.}	Nettie M. Collins ^{stat.}	445	545
Adkins,	Emma Florence ^{stat.}	Alan G. Boyce ^{stat.}	445	547
Argo,	Elsie F. ^{stat.}	Calvin V. Jackson ^{stat.}	446	167
Adams,	Edna ^{stat.}	J. Edward Bailey ^{stat.}	446	223
Argo,	Elsie F. ^{stat.}	Sewell O. Jones ^{stat.}	446	479
Argo,	Elsie F. ^{stat.}	Sewell O. Jones ^{stat.}	446	477
Adkins,	Carl H. ^{stat.}	Ford M. Warrington ^{stat.}	446	554
Andrews,	Elizabeth S. ^{stat.}	Harlan J. Evans ^{stat.}	447	372
Ames,	Edith C. ^{stat.}	Walter McNeilly ^{stat.}	448	8
Andersons,	Essie J. ^{stat.}	Charles M. Anderson ^{stat.}	448	161
Anthony,	Carl Alexander ^{stat.}	Jennie J. Simpson ^{stat.}	448	207
Argo,	Ernest Frederick ^{stat.}	State of Delaware ^{stat.}	448	394
Alford,	Ernie ^{stat.}	Clarence J. Gould, ^{stat.}	449	126
Anderson,	Essie ^{stat.}	Delaware State Board of Education ^{stat.}	451	139
Anderson,	Essie J. ^{stat.}	Town of Bridgeville ^{stat.}	451	141
Adams,	Edna ^{stat.}	Claud L. Tease ^{stat.}	452	406
Anderson,	Edna ^{stat.}	State of Delaware ^{stat.}	450	143
Argo,	Elsie F. ^{stat.}	Edwin O. Davis ^{stat.}	454	64
Arnold,	Frelyn S. ^{stat.}	Willard P. Scheltee ^{stat.}	455	240
Adams,	Esther ^{stat.}	113 Diner, Inc. ^{stat.}	455	262
Argo,	Elsie F. ^{stat.}	Charles L. Clendaniel ^{stat.}	456	131
Allen,	Elizabeth M. ^{stat.}	Samuel W. Swens ^{stat.}	457	397
		Samuel W. Swens & Son ^{stat.}	457	397
Allen,	E. H. ^{stat.}	Laurence E. Allen ^{stat.}	458	16
Allen,	Edwin H. ^{stat.}	Laurence E. Allen ^{stat.}	458	14
Abbott,	Edward M. ^{stat.}	Delaware Power & Light Co. ^{stat.}	460	86
Argo,	Elsie F. ^{stat.}	Thomas J. Jones ^{stat.}	463	105
Anderson,	Essie J. ^{stat.}	Mary M. Reed ^{stat.}	463	578

GRANTOR	To	GRANTEE	Book	Page
Andersons,	^{etal} Essie J.	Delaware Power & Light Co.	460	191
Atkins,	^{etal} Evelyn	Randall A. Godwin	464	333
Abbott,	^{etal} Edward M.	State of Delaware	465	230
Anglin,	^{etal} Elsie D.	State of Delaware	465	441
Anglin,	^{etal} Elsie D.	State of Delaware	465	442
Adams,	^{etal} Ernest E.	Delaware Power & Light Co.	460	367
Ames,	^{etal} Edith	William B. Marcolle	468	589
Anderson,	^{etal} Essie J.	Charles M. Anderson	469	490
Anderson,	^{etal} Essie J.	Charlotte A. Kefauver	469	53
Allen,	^{etal} Elizabeth W.	John Elbridge Parker	469	305
Allen,	^{etal} Elizabeth W.	City of Seaford	469	508
Arvey,	^{etal} Edward L.	State of Delaware	471	425
Abbott,	^{etal} E. M.	State of Delaware	471	430
Abbott,	^{etal} E. M.	State of Delaware	471	430
Arvey,	^{etal} Edward L.	State of Delaware	471	455
Arvey,	^{etal} Edward L.	State of Delaware	471	456
Arvey,	^{etal} Edward L.	State of Delaware	471	458
Abbott,	^{etal} Edward M.	Columbia Farms Corporation	472	192
Abbott,	^{etal} Edward M.	Columbia Farms Corporation	472	192
Allen,	^{etal} Elizabeth W.	Cecil B. Tull	472	340
Argo,	^{etal} Elsie F.	The Pure Oil Company	473	160
Argo,	^{etal} Elsie F.	The Pure Oil Company	473	162
Ayres,	^{etal} Elsie C.	Sinclair Refining Company	474	157
Arvey,	^{etal} Edith	John A. Waples	474	583
Ayres,	^{etal} Elsie C.	Sinclair Refining Co.	476	154
Anglin,	^{etal} Elsie, trustee	Lillian C. Hennessy	476	443
Ames,	^{etal} Edith	Ralph A. Moore, Jr.	477	429
Argo,	^{etal} Elsie F.	Harold B. Bunting	478	129
Adams,	^{etal} Earlene	Charles R. Jenkins	480	22
Adams,	^{etal} Edward M.	State of Delaware	486	11
Anthony,	^{etal} Edward	James B. Smith	481	199
Adkins,	^{etal} Estella M.	George Allen Adkins	481	327
Atkins,	^{etal} Evelyn	State of Delaware	486	389
Ayers,	^{etal} Elizabeth S.	State of Delaware	486	517
Ayers,	^{etal} Elizabeth S.	State of Delaware	486	518
Anderson,	^{etal} Elizabeth E.	State of Delaware	489	132
Adams,	^{etal} Elizabeth M.	State of Delaware	489	432
Argo,	^{etal} Emma S.	John A. Ingram	484	339
Atkins,	^{etal} Emma	Delaware Power & Light Co.	485	188
Adams,	^{etal} Edward C.	Lawrence W. Wallace	484	511

GRANTOR	To	GRANTEE	Book	Page
Adkins,	Edna ^{stat}	Layton L. Adkins	488	437
Adkins,	Edna ^{stat}	Layton L. Adkins	488	439
Allen,	Edwin H. ^{stat}	John M. Greger ^{stat}	491	579
Allen,	Edwin H. ^{stat}	Joseph H. Riley ^{stat}	491	582
Almond,	Edna ^{stat}	James W. Johnson, Sr. ^{stat}	492	142
Allen,	Earle B. ^{stat}	Clarence J. Garrett ^{stat}	492	284
Arbogast,	E. Frances ^{stat}	Clarence J. Garrett ^{stat}	492	284
Atkins,	Evelyn P. ^{stat}	Ruth E. Wilkins	492	309
Arnold,	Elroy W. ^{stat}	State of Delaware	490	514
Anderson,	Ethel ^{stat}	State of Delaware	500	240
Armstrong,	Edwin S. ^{stat}	Arthur E. Asper ^{stat}	497	257
Allen,	Elizabeth ^{stat}	Edith E. Tull	497	313
Aydelott,	Elizabeth A. ^{stat}	Delaware Power & Light Co. ^{stat}	485	501
Anderson,	Edworth B. ^{stat}	Ruth E. Wilkins	498	393
Atkins,	Ester ^{stat}	George Ross Atkins ^{stat}	501	183
Atkins,	Edith ^{stat}	George Ross Atkins ^{stat}	501	183
Atkins,	Eloa ^{stat}	George Ross Atkins ^{stat}	501	183
Argo,	E. Hubbard ^{stat}	O. Joseph Perriell ^{stat}	501	380
Amalfitano,	Elsie M. ^{stat}	State of Delaware	505	7
Amalfitano,	Elsie M. ^{stat}	State of Delaware	505	62
Adams,	Ernest ^{stat}	Peter H. Legare ^{stat}	502	212
Anderson,	Essie ^{stat}	Dianne L. Anderson ^{stat}	502	401
Atkins,	Ebe M. ^{stat}	Delaware Power & Light Co. ^{stat}	485	556
Anderson,	Ernest W. ^{stat}	Donald Van Hump Palmer	503	582
Adkins,	Edgar V. ^{stat}	The Pure Oil Company	504	29
Anglin,	Elsie D. ^{stat}	Sussex Investment Co.	504	124
Anderson,	Elizabeth E. ^{stat}	Mayor & Council of Laurel ^{stat}	506	435
Anderson,	Elsie ^{stat}	Del. Power & Light Co.	510	29
Adkins,	Edward S. ^{stat}	William H. Messick ^{stat}	507	158
Aepelbacher,	Edward ^{stat}	Alice J. Wood ^{stat}	508	32
Adkins,	Edgar V. ^{stat}	Richard E. Draine ^{stat}	508	279
Allen,	Edwin H. ^{stat}	Lawrence E. Allen ^{stat}	508	439
Adamson,	Elizabeth A. ^{stat}	Warren E. Porter ^{stat}	508	397
Allen,	Edwin H. ^{stat}	Charles A. Ellis	509	325
Armstrong,	Elizabeth R. ^{stat}	Mary H. Jamison	511	416
Armstrong,	Elizabeth R. ^{stat}	Lee M. Chandler	511	419
Armstrong,	Elizabeth R. ^{stat}	Sara D. Hawley	512	5
Argo,	E. Hubbard ^{stat}	Gilbert Joseph ^{stat}	513	250
Argo,	E. Hubbard ^{stat}	State of Delaware	505	471
Argo,	E. Hubbard ^{stat}	State of Delaware	505	472

GRANTOR	To	GRANTEE	Book	Page
Armstrong,	Elizabeth R. ^{stat}	Robert W. Sumell, ^{att. in fact} stat	514	210
Adkins,	Edgar V. ^{stat}	Pure Oil Company	514	575
Aydelott,	Elizabeth ^{stat}	Murray Yacht Basin, Inc.	517	114
Arqs,	Elsie ^{stat}	H. R. Phillips	517	435
Adams,	Edward C. ^{stat}	Lawrence W. Wallace ^{stat}	521	99
Allen,	Ethel ^{stat}	State of Delaware	520	189
Allen,	Ethel O. ^{stat}	State of Delaware	520	196
Anderson,	Ethel ^{stat}	State of Delaware	520	565
Atkins,	Evelyn P. ^{stat}	Vaughn Parker	523	192
Atkins,	E. M. ^{stat}	Virginia S. Nichols	524	25
Atkins,	E. M. ^{stat}	Virginia S. Nichols	524	25
Andrews,	Emer C. ^{stat}	Fred J. Thompson ^{stat}	524	47
Appel,	Ethel M. ^{stat}	Margaret M. a. Boyer	527	82
Arqs,	E. Hubbard ^{stat}	Ernest Arqs ^{stat}	527	238
Ayres,	Elsie ^{stat}	Kersey Motor Company	528	152
Allen,	Elizabeth K. ^{stat}	Norman J. Allen, Jr. ^{stat}	528	416
Allen,	Earl R. ^{stat}	Allen Auto Body Works, Inc.	528	418
Adair,	Ellen C. G. ^{stat}	Agreement extending the time restrictions	529	221
Atkins,	Evelyn ^{stat}	Alfred Lee Rust ^{stat}	529	306
Atkins,	Evelyn P. ^{stat}	Charles C. Stoll ^{stat}	530	96
Anglin,	Elsie ^{stat}	Eva C. Derrickson	530	531
Armstrong,	Elizabeth R. ^{stat}	Carl W. Grundman ^{stat}	530	556
Anderson,	Essie ^{stat}	Nelson J. Wilby, Jr. ^{stat}	532	48
Arvey,	Edward L. ^{stat}	Howard J. Lane, Jr. ^{stat}	535	482
Allen,	Robert R. ^{stat}	Calvin R. Allen, ^{stat}	537	96
Anderson,	Essie ^{stat}	State of Delaware	531	126
Adkins,	Emma Florence ^{stat}	Henry Robinson, ^{stat}	543	539
Ayres,	Elsie ^{stat}	Frederick Hazeltine	544	3
Amalfitano,	Elsie M. ^{stat}	John C. Griffin ^{stat}	544	353
Arvey,	Edward L. ^{stat}	Delaware Wild Lands, Inc.	545	266
Arvey,	Edward L. ^{stat}	Delaware Wild Lands, Inc.	545	269
Atkins,	Evelyn P. ^{stat}	Raymond C. Townsend ^{stat}	546	5
Adams,	Effie ^{stat}	Charles W. Anderson ^{stat}	548	194
Ayres,	Elsie ^{stat}	John Gilbert Atkins ^{stat}	548	192
Adams,	Elizabeth M. ^{stat}	James C. Phillips ^{stat}	548	691
Anderson,	Essie ^{stat}	David M. Jones Jr. ^{stat}	549	161
Adams,	E. M. ^{stat}	James L. Smith	549	563
Andrews,	Edna D. ^{stat}	Alfred M. Lerner ^{stat}	552	612
Annis,	Cleanor B. ^{stat}	Donald M. Emory ^{stat}	553	449
Adkins,	Edward L. ^{stat}	State of Delaware	550	255

GRANTOR	To	GRANTEE	Book	Page
Adkins,	Edward S. ^{stat}	State of Delaware	550	257
Atkinson,	Edward ^{stat}	Robert O. Ellis, ^{stat}	556	21
Adams,	Elizabeth M. ^{stat}	William L. Springer ^{stat}	556	163
Argo,	Everett F. ^{stat}	Atta Dickerson, ^{stat}	556	213
Arnett,	Elizabeth ^{stat}	David N. Silbs	556	392
Adkins,	Edgar V. ^{stat}	David H. Marvel, ^{stat}	557	105
Argo,	Everett F. ^{stat}	The Grace Church	557	314
Atkins,	Evelyn P. ^{stat}	James H. Baxter, Jr. ^{stat}	559	272
Adkins,	Estella M. ^{stat}	Clifford W. Lawson ^{stat}	559	364
Atkins,	Evelyn L. ^{stat}	Millard Manford Coffelt ^{stat}	559	688
Argo,	Everett F. ^{stat}	Harry H. Isaacs, Sr. ^{stat}	560	345
Argo,	Everett F. ^{stat}	The Grace Church	561	349
Allen,	Edwin H. ^{stat}	Francis H. Bennett	561	422
Anderson,	Essie J. ^{stat}	Bridgewell Consolidated School District No. 90	562	520
Atkins,	Evelyn P. ^{stat}	Delaware Power Light Co. ^{stat}	564	254
Atkins,	Evelyn P. ^{stat}	Hersey Motor Company ^{stat}	564	181
Adams,	Elsie M. ^{stat}	Joseph Kauffmann ^{stat}	564	214
Adams,	Eva Marie ^{stat}	Ray E. Williams ^{stat}	564	690
Allen,	Ernest A. ^{stat}	Paul H. Sheridan ^{stat}	565	509
Atkins,	Evelyn P. ^{stat}	Archie B. Brittingham ^{stat}	565	374
Anderson,	Elizabeth ^{stat}	William F. Harvin ^{stat}	566	298
Anderson,	Edna M. ^{stat}	William T. Anderson ^{stat}	566	366
Ash,	Elizabeth ^{stat}	Nick J. Cremonese ^{stat}	566	458
Adkins,	Edgar H. ^{stat}	Hiram B. Dunning ^{stat}	566	484
Adams,	Ernest ^{stat}	State of Delaware	558	172
Adkins,	Edith M. ^{stat}	Ruth E. Wilkins ^{stat}	567	685
Atkins,	Emma ^{stat}	William Hitchens ^{stat}	569	593
Atkins,	Evelyn P. ^{stat}	Commissioners of Millsboro	571	84
Allen,	Edmond ^{stat}	Calvin R. Allen ^{stat}	573	28
Adkins,	Edgar V. ^{stat}	Samuel H. Burns ^{stat}	573	592
Adkins,	Edna C. ^{stat}	Harold P. Adkins ^{stat}	574	257
Argo,	Elsie J. ^{stat}	Pure Oil Company	575	187
Adams,	Elizabeth ^{stat}	John W. Elliott ^{stat}	575	496
Atkins,	Evelyn P. ^{stat}	J. Rodney King ^{stat}	576	613
Atkins,	Evelyn P. ^{stat}	State of Delaware	558	402
Allen,	Robert B. ^{stat}	Marian P. Bryan ^{stat}	579	505
Atkins,	Evelyn P. ^{stat}	Joseph W. Wagner ^{stat}	580	163
Adams,	Eva M. ^{stat}	State of Delaware	558	558
Ayres,	Elsie C. ^{stat}	Frederick Hazeltine	583	624

GRANTOR	To	GRANTEE	Book	Page
Andrews, Elizabeth ^{et al}		Hazel J. Gumbo	585	269
Atkins, Evelyn P. ^{et al}				
	fa Atkins Brothers	Delaware Power & Light Co ^{et al}	522	1
Andrews, Elizabeth ^{et al}		John C. Andrews ^{et al}	585	522
Atkins, Evelyn P. ^{et al}		Norman S. Hudson ^{et al}	586	219
Adams, Ernest E. ^{et al}		Board of Game & Fish Commissioners of the State of Delaware	587	228
Atkins, Evelyn P. ^{et al}		Delaware Power & Light Co. ^{et al}	522	35
Alexander, Elmer, Jr. ^{et al}		Florence D. Hughes	589	227
Adair, Ellen C. ^{et al}		Herbert G. Lee ^{et al}	589	237
Arnone, Eugene J. ^{et al}		Theodore Antal ^{et al}	589	299
Atkins, Evelyn P. ^{et al}		Paradee Oil Co.	591	557
Atkins, Evelyn P. ^{et al}		Charles R. Donaway	591	660
Anderson, Ernest E. ^{et al}		G. Frank Rust ^{et al}	592	610
Autman, Edythe M. ^{et al}		George B. Ward, Jr.	594	698
Atkins, Evelyn P. ^{et al}		Paul J. Dorey ^{et al}	595	198
Adams, Ernest E. ^{et al}		State of Delaware	609	60
Atkins, Evelyn P. ^{et al}		Delaware Power & Light Co. ^{et al}	522	237
Anderson, Edna M. ^{et al}		Fred W. Anderson ^{et al}	598	583
Anderson, Edna M. ^{et al}		George H. Anderson Jr. ^{et al}	598	592
Adkins, Edgar V. ^{et al}		David A. Matthews Jr. ^{et al}	599	630
Anderson, Ernest ^{et al}		John H. Walker ^{et al}	600	691
Adams, Edward M. ^{et al}		James W. Fusy ^{et al}	601	428
Anderson, Elizabeth E. ^{et al}		Phillip J. Hall Elliott ^{et al}	601	480
Adams, E. Clark ^{et al}		Charles R. Donaway ^{et al}	601	505
Amalfitano, Elsie Meta ^{et al}		Margaret Dunning	603	194
Annett, Emma ^{et al}		Annett Farm One	604	459
Adams, Ernest E. ^{et al}		Marcus S. Good ^{et al}	604	455
Atkins, Evelyn P. ^{et al}		Lex L. Pusey	605	51
Atkins, Evelyn P. ^{et al}		Wilbur S. Shockley	605	351
Adams, Elizabeth ^{et al}		Edward H. Stephens ^{et al}	607	269
Andrews, Edith Katherine ^{et al}		State of Dela	609	676
Atkins, Evelyn P. ^{et al}		Elizabeth C. Hitchens ^{et al}	612	605
Adams, Ernest E. ^{et al}		Walter J. Marvel ^{et al}	614	648
Adkins, Edgar V. ^{et al}		Henry P. Zeitlinger	616	22
Atkins, Evelyn P. ^{et al}		Wilbur S. Shockley	617	585
Atkins, Evelyn P. ^{et al}		Brown N. Ashton	618	24
Adkins, Edgar V. ^{et al}		Henry P. Zeitlinger	618	306
Ayres, Elsie C. ^{et al}		State of Delaware	620	85
Allen, Ethel A. ^{et al}		Leroy M. Allen	623	339

GRANTOR	To	GRANTEE	Book	Page
Allen, Fannie M. ^{etal}		Frederick L. Phillips ^{etal}	442	581
Had Sussex Development Co. ^{etal}		Calvin R. Allen ^{etal}	444	138
Allen, Flossie ^{etal}		Thomas J. Allen ^{etal}	444	143
Allen, Flossie ^{etal}		Robert Mages Dodge ^{etal}	445	240
Anderson, Frances C. ^{etal}		H. V. Higley ^{Adm.}	448	389
Federal National Mtge. Assn.		Leon Morris ^{etal}	451	46
Allen, Frank W. ^{etal}		William E. Way, ^{etal}	453	135
Anderson, Frances C. ^{etal}		Delaware Power Light Co. ^{etal}	458	346
Adkins, Flossie P. ^{etal}		Boris Vladimir Semchenko ^{etal}	454	41
Anderson, Frances C. ^{etal}		Alfred Stockley ^{etal}	456	406
Apointe, Fernina A. ^{etal}		North Shores, Inc. ^{etal}	456	459
Anderson, Frances C. ^{etal}		Lawrence C. Allen ^{etal}	458	16
Allen, Fannie M. ^{etal}		Lawrence E. Allen ^{etal}	458	14
Allen, Fannie M. ^{etal}		Robert B. Kellogg, Jr. ^{etal}	461	385
Agnew, Flossie M. ^{etal}		Delaware Power Light Co. ^{etal}	460	86
Abbott, Florence C. ^{etal}		H. V. Higley ^{Adm.}	463	544
Assn. Federal National Mortgage		Della E. Wilson ^{etal}	466	482
Atkins, Frances W. ^{etal}		State of Delaware ^{etal}	465	230
Abbott, Florence C. ^{etal}		Robert J. Marshall ^{etal}	467	417
Allen, Frances Jane ^{etal}		State of Delaware ^{etal}	465	354
Adkins, Florence ^{etal}		John Elbridge Parker ^{etal}	469	305
Allen, Fredie B. ^{etal}		H. V. Higley ^{Administrator}	470	250
Assn. Federal National Mortgage		Columbia Farms Corporation ^{etal}	472	192
Abbott, Florence C. ^{etal}		John A. Waples ^{etal}	474	583
Arney, Fred ^{etal}		Florence P. Scott ^{etal}	478	576
Ayerb, Florence F. ^{etal}		John M. Grieger ^{etal}	491	579
Allen, Fannie M. ^{etal}		Joseph H. Riley ^{etal}	491	582
Allen, Fannie M. ^{etal}		George H. P. Smith ^{etal}	493	574
Argo, Fannie Miller ^{etal}		Janet C. Clement ^{etal}	506	244
Adam, Frank M. ^{etal}		Lawrence E. Allen ^{etal}	508	439
Allen, Fannie M. ^{etal}		Charles C. Ellis ^{etal}	509	325
Allen, Fannie M. ^{etal}		Mary H. Jamison ^{etal}	511	416
Armstrong, Francis ^{etal}		Lee M. Chandler ^{etal}	511	419
Armstrong, Francis ^{etal}		Sara D. Hawley ^{etal}	512	5
Armstrong, Francis ^{etal}		Robert W. Sumrell ^{etal}	514	210
Arney, Floyd J. ^{etal}		State of Delaware ^{etal}	520	167
Abbott, Fannie B. ^{etal}		Hammon M. Davidson ^{etal}	521	324
Anderson, Frances C. ^{etal}		State of Delaware ^{etal}	520	371
Acton, Freida ^{etal}		Del. Power Light Co. ^{etal}	510	375

GRANTOR	To	GRANTEE	Book	Page
Allen	Frank W.	Albert Allen	529	278
Armstrong	Francis ^{stat}	Carl W. Grundman ^{stat}	530	556
Allen	Flossie ^{stat} &	Calvin R. Allen ^{stat}	537	96
Ason, First Shore Federal Savings & Loan		Herald J. Powers ^{stat}	537	271
Arney	Fred	State of Delaware	531	342
Acton	Freida ^{stat}	William H. Scott, ^{stat}	553	239
Atkinson	Frank J.	Robert O. Ellis, ^{stat}	556	21
Argo	Florence &	Ruth E. Finnerty ^{stat}	556	437
Ason, First Shore Federal S.L.		Joseph C. Griffith ^{attorney in fact}	559	10
Argo	Faye ^{stat} M.	George L. Slacum	566	64
Argo	Faye ^{stat} M.	George L. Slacum	566	66
Atkins	Florence C.	Raymond D. Ling ^{stat}	566	449
Anderson	Frances C.	Richard Marvin Ingram ^{stat}	568	689
Atkinson	Frank J.	Donald G. Spieck ^{stat}	569	503
Allen	Flossie ^{stat} &	Calvin R. Allen ^{stat}	573	28
Ason, First Federal S and L		J. Edward Veasiey ^{att in fact}	574	25
Ason, Federal National Mtge.		A. Dean Betts ^{att in fact}	574	512
Allen	Flossie ^{stat} &	Marian P. Bryan	579	525
Argo	Faye ^{stat} M.	John A. Moore, Jr.	580	239
Allen	Flossie ^{stat}	State of Delaware	558	640
Adams	Fred ^{stat}	James E. Baker ^{stat}	583	214
Allen	Frank J.	James P. Locke ^{stat}	586	91
Argo	Faye ^{stat} M.	Benny P. Young ^{stat}	586	372
Acton	Freida ^{stat}	Walter J. Schrewers ^{stat}	593	667
Argo	Faye ^{stat} M.	Benny P. Young ^{stat}	594	533
Abraham	Frances E.	Herman H. Hastings ^{stat}	594	539
Arthurs	Francis J.	J. Roland Supple ^{stat}	595	231
Abbott	J. Clark	State of Delaware	609	21
Ason, Federal National Mtge.		Arthur A. Gritz ^{att in fact}	597	306
Ason, First Federal S. & Loan		Meyer Ahlem ^{att in fact}	597	404
Adams	Frances C.	Charles R. Donaway ^{stat}	601	505
Appel	Frank E. ^{stat}	Charles Robert Bradley ^{stat}	603	148
Appel	Florence H. ^{stat}	Charles Robert Bradley ^{stat}	603	148
Abbott	Fannie B. ^{stat}	Phoebe Abbott West	604	121
Annett	Frank W.	Annett Farms, Inc.	604	459
Annett	Fred ^{stat}	Annett Farms Inc	604	459
Adkins	Florence W.	Virginia Carolyn Adkins	606	362
Adkins	Florence W. ^{stat}	Laura M. Joseph	606	358
Abbott	Francis M. ^{stat}	Delmarva Power & Light Co.	522	430

GRANTOR	To	GRANTEE	Book	Page
Abbott	Frances M. ^{et al}	Delmarva Power & Light Co.	522	434
Assn,	Federal National Mtge.	Harry F. Bickford ^{et al}	608	355
Anderson,	Frances C.	Delmarva Power & Light Co.	522	545-
Allen,	Frances J. ^{et al}	James P. Loche ^{et al}	617	217
Adams,	Florence A. R. ^{et al}	Alice M. Headley	617	216
Allen,	Florence D.	Joseph T. Smith Jr. ^{et al}	624	923
Anthony,	F. Lee ^{et al}	Arnold N. Baker ^{et al}	607	576
Athens	Florence	Delmarva Power & Light	522	617
Adams,	Fred ^{et al}	State of Delaware	610	130
Adams,	Fred ^{et al}	State of Delaware	610	141

GRANTOR		To	GRANTEE	Book	Page
Ashton,	Grouer ^{stul} M.		Henry ^{stul} Master	437	37
Abbott,	George ^{stul} M.		Benjamin W. Holston ^{stul}	444	169
Anderson,	George ^{stul} H.		State of Delaware	450	143
Adams,	George ^{stul}	113	Diner, Inc.	455	262
Alsop,	Grace ^{stul} A.		Delaware Power & Light Co.	438	529
Armiger,	Grace ^{stul} D.		John Austin, Jr. ^{stul}	467	583
Aydelotte,	George ^{stul} S.		State of Delaware	465	437
Aydelotte,	George ^{stul} S.		State of Delaware	465	438
Ashton,	Grouer ^{stul} M.		Cecil W. Maloney ^{stul}	472	62
Angerman,	George ^{stul} E.		Shannon & Luchs Company of Washington, Inc.	478	85
Aires,	Gregory ^{stul} J.		Sarah Elizabeth Chase Lee	479	356
Adams,	George ^{stul} D.		Charles B. Jenkins ^{stul}	480	22
Atkins,	George ^{stul} D.		State of Delaware	486	408
Alsop,	Grace ^{stul} A.		Louis E. Alsop ^{stul}	484	543
Abbott,	George ^{stul} M.		Letha H. Coverdale	487	375
Alsop,	Grace ^{stul} A.		State of Delaware	500	177
Alsop,	Grace ^{stul} A.		State of Delaware	500	178
Adams,	Geneva ^{stul} J.		Robert B. O'Bier ^{stul}	503	238
Adkins,	Geraldine ^{stul} J.		Pure Oil Company	504	29
Asfalq,	George ^{stul}		Charles J. Ramsberger ^{stul}	511	170
Adams,	Geneva ^{stul} J.		Arthur J. Colleson	513	293
Adkins,	Geraldine ^{stul} J.		The Pure Oil Company	514	575
Armiger,	Grace ^{stul} D.		William J. Hastings ^{stul}	515	155
Adams,	George ^{stul} W. N.		State of Delaware	520	311
Adams,	Gladys ^{stul} K.		State of Delaware	520	311
Adams,	George ^{stul} W. N.		State of Delaware	520	312
Adams,	Gladys ^{stul} K.		State of Delaware	520	312
Anderson,	George ^{stul} W.		State of Delaware	520	565
Argo,	Geneva ^{stul} J.		David Taylor Wells	544	515
Adams,	George ^{stul} W. N.		State of Delaware	531	428
Adams,	Gladys ^{stul} K.		State of Delaware	531	428
Absher,	Geraldine ^{stul}		Wise Homes, Inc.	548	639
Adams,	Grace ^{stul} E.		James L. Smith	549	563
Arnes,	George ^{stul}		William H. Jones	552	637
Adkins,	Geraldine ^{stul} J.		David H. Marvel ^{stul}	557	105
Alsop,	Grace ^{stul} A.		Irving R. Alsop, Jr. ^{stul}	564	447
Anderson,	George ^{stul} H.		William T. Anderson	566	366
Adkins,	Geraldine ^{stul} J.		Heram B. Dunning	566	484
Alexander,	B. Norman ^{stul}		Bay Vista, Inc.	568	417

GRANTOR		To	GRANTEE	Book	Page
Adkins,	George H. ^{et ux}		Elizabeth Adkins Cahall	568	524
Adkins,	George H. ^{et ux}		Commissioners of Millsboro	571	75
Adkins,	Geraldine ^{et ux}		Samuel T. Burns ^{et ux}	573	592
Abraham	George P. ^{et ux}		William H. Joseph ^{et ux}	575	422
Armiger,	Grace D. ^{et ux}		Robert J. Chester ^{et ux}	575	556
Appleton,	George S. ^{et ux}		Margaret Dunning	577	200
1/2 Bedre Sales					
Appleton,	George S. ^{et ux}		Margaret Dunning	577	207
1/2 Bedre Sales					
Armiger,	Grace D. ^{et ux}		Del. Power & Light Co. ^{et ux}	578	563
Ash,	Grace M. ^{et ux}		State of Delaware	570	78
Abraham	George P. ^{et ux}		Walter T. A. Ellison ^{et ux}	584	463
Alexander,	Gertrude ^{et ux}		Florence D. Hughes	589	227
Autman,	D. Francis ^{et ux}		George B. Wards Jr.	594	695
Anderson,	George H. ^{et ux}		Fred H. Anderson ^{et ux}	598	588
Anderson,	George H. ^{et ux}		George H. Anderson, Jr. ^{et ux}	598	592
Adkins,	Geraldine J. ^{et ux}		David A. Matthews, Jr.	599	630
Adams,	Geneva J. ^{et ux}		Sarah R. Marsh	604	309
Annett,	George H. ^{et ux}		Annett Farms, Inc	604	459
Argo,	George E. ^{et ux}		Ray Lane ^{et ux}	605	311
Ashley,	Grace O. ^{et ux}		of M Sportings Goods Co	607	186
Adkins,	Geraldine J. ^{et ux}		Henry P. Zittinger	616	22
Adkins,	Geraldine J. ^{et ux}		Henry P. Zittinger ^{et ux}	618	306
Austin,	Gladys Ann ^{et ux}		S. Nelson Kenton ^{et ux}	625	722

	GRANTOR	To	GRANTEE	Book	Page
	Abbott,	Howard ^{et ux}	Delaware Power & Light Co.	430	390
	Allen,	Holmes ^{et ux}	State of Delaware	428	287
	Addy,	Henrietta ^{et ux}	Edward M. Shafer ^{et ux}	437	374
I	Arbun,	Howard ^{et ux}	Archie C. Vickers	437	576
	Argo,	Harry ^{et ux}	State of Delaware	428	423
	Argo,	Harry ^{et ux}	State of Delaware	428	433
	Anderson,	Herman W.	Lena Waller	444	388
I	Alexander,	Harry ^{et ux}	Walter McNeill ^{et ux}	448	5
	Anderson,	Henry ^{et ux}	State of Delaware	450	90
	Adams,	Hilda ^{et ux}	State of Delaware	450	127
	Adams,	Hilda ^{et ux}	State of Delaware	450	128
	Alexander,	Harry ^{et ux}	Melvin F. Mackert ^{et ux}	454	196
	Alexander,	Harry ^{et ux}	Nellie C. Wheatley	456	36
	Allman,	Henry ^{et ux}	Sigmund Bryn	458	226
	Ammen,	Harry ^{et ux}	William V. Benson ^{et ux}	464	214
	Ayres,	Harold ^{et ux}	Sinclair Refining Company	474	157
	Ayres,	Harold ^{et ux}	Sinclair Refining Co.	476	154
	Abbott,	Howard ^{et ux}	Harvey B. Spicer ^{et ux}	477	352
I	Allman,	Henry ^{et ux}	Irvin B. Powell ^{et ux}	480	219
	Amos,	Helen Marie ^{et ux}	Charles Doubrava ^{et ux}	480	520
	Amos,	Helen Marie ^{et ux}	John K. McNamee ^{et ux}	481	69
	Absher,	Hattie S.	State of Delaware	490	194
	Alexander,	Harry ^{et ux}	John W. Cunningham ^{et ux}	488	38
	Alexander,	Harry ^{et ux}	Lee Cullbourn	492	98
	Alexander,	Harry ^{et ux}	Lee Cullbourn	492	102
	Abbott,	Howard ^{et ux}	Town Council of Georgetown	493	330
	Atkins,	Henry ^{et ux}	State of Delaware	490	551
	Addy,	Henrietta ^{et ux}	Sussex Shores Realty Company	494	98
I	Addy,	Henrietta ^{et ux}	Sussex Shores Realty Co.	494	121
	Argo,	Hubbard ^{et ux}	State of Delaware	500	158
	Argo,	Hubbard ^{et ux}	State of Delaware	500	159
	Alexander,	Harry ^{et ux}	Walter McNeill ^{et ux}	498	321
	Arner,	Harold ^{et ux}	State of Delaware	500	505
I	Ammen,	Harry ^{et ux}	Sylvester H. Hoffman ^{et ux}	503	35
	Argo,	Harry Russell ^{et ux}	Margaret Dunning	504	112
	Adams,	Herbert ^{et ux}	Janet A. Clements	506	244
	Allen,	Holmes ^{et ux}	Milton S. Holden	506	590
	Allen,	Holmes ^{et ux}	Lenora Holden	506	592
	Amos,	Helen ^{et ux}	Thomas E. Stump ^{et ux}	507	579
	Andersons,	Harold ^{et ux}	Clarence Perry Ragan ^{et ux}	509	148

GRANTOR	To	GRANTEE	Book	Page
Anderson,	Helen ^{et al}	Clarence Perry Ragan ^{et al}	509	148
Ammen,	Harry ^{et al}	Paul Diesbach ^{et al}	515	68
Appelrod,	Henry B. Jr. ^{et al}	Sinclair Refining Company	515	452
Alexander,	Harry ^{et al}	State of Delaware	505	513
Allen,	Howard F. ^{et al}	State of Delaware	520	189
Allen,	Howard F. ^{et al}	State of Delaware	520	196
Atkins,	Helen W. ^{et al}	Mildred H. Spoley	521	489
Abbott,	Howard S. ^{et al}	State of Delaware	525	491
Adkins,	Helen W. ^{et al}	Delaware Power & Light Co.	510	316
Ayers,	Harry R. ^{et al}	Kersey Motor Company	528	152
Alexander,	Harry W. ^{et al}	Thomas J. Coleman	528	254
Allen,	Helen ^{et al}	R. Kenneth E. Crawford ^{et al}	529	53
Adams,	Hilda ^{et al}	Alvin C. Adams ^{et al}	529	540
Assoc. Haven Lake Civic Improvement	Edward H. Walker ^{et al}	Edward H. Walker ^{et al}	530	203
Argo,	Hannah Cannon ^{et al}	Fred Duffy ^{et al}	532	334
Adkins,	Helen W. ^{et al}	Edgar M. Dove ^{et al}	534	76
Adams,	N. Burk ^{et al}	Rev. David William Baker	534	175
Altizer,	Hilda L. ^{et al}	Victor De Leon ^{et al}	537	140
Absher,	Hattie Laura ^{et al}	Travis Ray Absher	542	358
Ayers,	Harry R. Jr. ^{et al}	Fredrick Kozette	544	2
Anstatz,	Harry ^{et al}	Marie W. Sutherland	547	322
Abbott,	Howard S. ^{et al}	Bedford Motors, Inc.	547	398
Ayers,	Harry R. Jr. ^{et al}	John Albert Atkins ^{et al}	548	192
Anderson,	Herman ^{et al}	State of Delaware	550	77
Adams,	Hilda M. ^{et al}	Harley P. Brinsfield ^{et al}	551	146
Anderson,	Herman W. ^{et al}	Margaret Dunning	551	510
Aiken,	Harry W. ^{et al}	George W. Sidwell ^{et al}	552	117
Adams,	Hilda M. ^{et al}	Delaware Power & Light Co. ^{et al}	518	116
Annis,	Helen J. ^{et al}	Donald M. Emory ^{et al}	553	449
Abbott,	Henry David ^{et al}	Henry W. Burkett, ^{et al}	554	454
Anderson,	Harriet L. ^{et al}	Robert W. Synnell	555	300
Abbott,	Howard S. ^{et al}	Charles W. Headley ^{et al}	556	477
Abbott,	Henry David ^{et al}	Harry A. Shaud ^{et al}	563	212
Alexander,	Harry W. ^{et al}	Walter McNeilly	564	302
Abbott,	Henry David ^{et al}	Joseph A. Vansant ^{et al}	568	104
Alexander,	Harry W. ^{et al}	James D. Burkett ^{et al}	569	302
Alexander,	Harry W. ^{et al}	Charles R. Bell ^{et al}	571	381
Alexander,	Harry W. ^{et al}	Francis A. Bramble ^{et al}	573	82
Ash,	Harry ^{et al}	Richard E. Simpson ^{et al}	574	168
Atkinson,	Helen ^{et al}	Richard J. Osterman ^{et al}	576	567

GRANTOR	To	GRANTEE	Book	Page
Abbott,	Howard S. ^{et ux}	Harvey B. Spicer, ^{et ux}	578	366
Alexander,	Harry W. ^{et ux}	Harry L. Rash ^{et ux}	579	261
Adams,	Hilda ^{et ux}	State of Delaware	558	516
Adams,	Helen B. ^{et ux}	Wilson J. Rhodes ^{et ux}	582	198
Absher,	Hattie ^{et ux}	State of Delaware	570	145
Adams,	N. Burl ^{et ux}	Robert W. Sumrell	583	123
Ayres,	Harry R. Jr. ^{et ux}	Frederick Hazelton	583	624
Anderson,	Hilda M. ^{et ux}	State of Delaware	570	358
Anderson,	Hilda ^{et ux}	State of Delaware	570	374
Allen,	Hannah M. ^{et ux}	State of Delaware	570	402
Allen,	Hannah M. ^{et ux}	State of Delaware	570	403
Alexander,	Harry W. ^{et ux}	Walter McNeilly	588	141
Ammeu,	Harry J. ^{et ux}	State of Delaware	570	531
Alexander,	Harry W. ^{et ux}	Walter McNeilly	589	493
Allman,	Henry ^{et ux}	Larry J. Anderson ^{et ux}	591	390
Adkins,	Helen Mildred ^{et ux}	Joseph F. O'Neill J. ^{et ux}	595	562
Adkins,	Helen Mildred ^{et ux}	Townsend's, Inc.	595	595
Adams, Hilda M. ^{et ux}	J. B. Adams ^{et ux}	Henry J. Osterman	597	165
Absher,	Hattie ^{et ux}	Mack Absher	598	89
Abbott,	Howard S. ^{et ux}	Lighthouse Dinner, Inc.	599	219
Abbott,	Howard S. ^{et ux}	Phoebe Abbott West	604	121
Adkins,	Howard ^{et ux}	Laura M. Joseph	606	358
Alexander,	Harry W. ^{et ux}	Karl O. Thompson ^{et ux}	606	453
Anglin,	Halls ^{et ux}	National Enterprises Inc	612	320
Adkins,	Helen M. ^{et ux}	Rosalie A. West-Looney	614	125
Alley,	Harry ^{et ux}	Melba P. Robinson	614	141
Adams,	Hilda ^{et ux}	David N. Elliott ^{et ux}	616	302
Attemus,	Hazel E. ^{et ux}	William J. Ritter ^{et ux}	618	46
Ayres, Jr.	Harry R. ^{et ux}	State of Delaware	620	85
Atkins,	Henry E. ^{et ux}	Paul E. Ellis	621	248
Alexander,	Harry J. ^{et ux}	Recession of Restrictions	622	110
Allen,	Howard H. ^{et ux}	Leroy M. Allen	623	339
Anderson,	Hattie ^{et ux}	Everett Thomas ^{et ux}	624	639
Anderson,	Hattie ^{et ux}	Everett Thomas ^{et ux}	624	830
Austin,	Howard J. ^{et ux}	J. Nelson Kenton ^{et ux}	625	722
Alexander,	Harry W. ^{et ux}	Charles J. Whitten ^{et ux}	626	26
Ayres, Jr.	Harry R. ^{et ux}	Taste-Freez Highway Enterprises Inc	627	211

To

Book

Page



GRANTOR	To	GRANTEE	Book	Page
Adams,	Ira B. ^{etal}	Ruth E. Wilkins ^{etal}	433	343
Allen,	Ira A. B. ^{etal}	Richard Lee Drummond ^{etal}	439	32
Allen,	Ira A. B. ^{etal}	City of Seaford ^{etal}	440	430
Alger,	Isaac F. ^{etal}	Mammie Smallwood ^{etal}	442	265
Allen,	Ira Benson ^{etal}	Hazel L. Riggie ^{etal}	443	253
Atkins,	Isaac J. ^{etal}	Clarence E. Ferrer ^{etal}	448	253
Allen,	I. Benson ^{etal}	Byard V. Carmean ^{etal}	452	390
Allen,	Ira A. B. ^{etal}	Lyvester A. Bookhammer, 2nd ^{etal}	452	543
Allen,	I. Benson ^{etal}	Delaware Power & Light Co. ^{etal}	438	398
Austin,	Irvin M. ^{etal}	Delaware Power & Light Co. ^{etal}	438	400
Adams,	Irene H. ^{etal}	Delaware Power & Light Co. ^{etal}	438	424
Alsop,	Irving G. ^{etal}	Delaware Power & Light Co. ^{etal}	438	529
Allen,	Ira Benson ^{etal}	Samuel W. Owens ^{etal}		
		Was Samuel W. Owens & Son ^{etal}	457	397
Allen,	I. Benson ^{etal}	Edward S. West ^{etal}	458	309
Allen,	Ira Benson ^{etal}	Thomas B. Young, Jr. ^{etal}	464	548
Adams,	Ida M. ^{etal}	Herbert C. Dieder ^{etal}	468	274
Abbott,	Ida M. ^{etal}	George E. Campbell ^{etal}	469	245
Alger,	Isaac F. ^{etal}	William - Smallwood ^{etal}	469	292
Allen,	Ira Benson ^{etal}	City of Seaford ^{etal}	469	508
Adams,	Ida M. ^{etal}	Norma Lee Shockley ^{etal}	469	580
Allen,	Ira Benson ^{etal}	William H. Parsons ^{etal}	470	39
Atkins,	Isaac J. ^{etal}	Delaware Power & Light Co. ^{etal}	460	440
Adams,	Irene ^{etal}	Edward M. Harrell ^{etal}	470	513
Allen,	Ira Benson ^{etal}	Cecil B. Tull ^{etal}	472	340
Allen,	Ira Benson ^{etal}	The Chesapeake Corp. of Va. ^{etal}	473	428
Allen,	Ira Benson ^{etal}	The Chesapeake Corp. of Va. ^{etal}	473	433
Alger,	Isaac F. ^{etal}	John B. Ingram ^{etal}	476	336
Adams,	Irene H. ^{etal}	Harold E. Bailey ^{etal}	478	476
Aydelotte,	Irvin ^{etal}	Ralph Good ^{etal}	480	82
Abbott,	Irene H. ^{etal}	State of Delaware ^{etal}	475	457
Aydelotte,	Irvin ^{etal}	Everett S. Young ^{etal}	480	570
Alger,	Isaac F. ^{etal}	Mrs. Mammie Smallwood ^{etal}	482	39
Adams,	Irene H. ^{etal}	Rudolph E. Joseph ^{etal}	484	432
Austin,	Irvin M. ^{etal}	Hudson D. Hill ^{etal}	488	289
Adams,	Irene H. ^{etal}	Delaware Power & Light Co. ^{etal}	485	255
Altemus,	Irene ^{etal}	E. Dickson Willis ^{etal}	493	88
Adams,	Isabel B. ^{etal}	Ruth E. Wilkins ^{etal}	494	463
Adams,	Isabel Melson ^{etal}	William O. Nelson ^{etal}	495	24
Allen,	I. Benson ^{etal}	Edith E. Tull ^{etal}	497	313

GRANTOR	To	GRANTEE	Book	Page
Adams,	Isabel ^{stat}	Delaware Power Light Co. ^{stat}	485	485
Aydelotte,	Irvin ^{stat}	Randolph L. Mariner ^{stat}	501	235
Aydelotte,	Irvin ^{stat}	Randolph L. Mariner ^{stat}	506	133
Adams,	Isaac ^{stat}	John O. Adams ^{stat}	508	437
Abbott,	Irene ^{stat}	Charles H. Messick ^{stat}	515	203
Aydelotte,	Irvin ^{stat}	Harry L. Parker ^{stat}	515	271
Aydelotte,	Irvin ^{stat}	Hollis J. Esbridge ^{stat}	515	590
Adams,	Isabel ^{stat}	Robert D. Thompson jr. ^{stat}	516	31
Asper,	Irene ^{stat}	John P. Galin ^{stat}	517	525
Aydelotte,	Irvin ^{stat}	Everett L. Young ^{stat}	526	507
Adams,	Irene ^{stat}	Walter J. Stephens ^{stat}	528	142
Allen,	Irene ^{stat}	Allen Auto Body Works, Inc. ^{stat}	528	418
Atwell,	Irene ^{stat}	Robert Clinton Stanton ^{stat}	534	232
Adams,	Irene ^{stat}	Edridge S. Porter ^{stat}	534	584
Allen,	Ira Benson ^{stat}	Martha Elizabeth Allen ^{stat}	537	189
Asper,	Irene ^{stat}	B. & A. Real Estate Co., Inc. ^{stat}	541	44
Atkins,	Ira ^{stat}	ella E. Atkins ^{stat}	545	498
Allen,	Ira Benson ^{stat}	C. Elmer Moore, ^{stat}	554	93
Aydelotte,	Irvin ^{stat}	Quirk E. Wilkins ^{stat}	554	434
Adams,	Ira Nelson ^{stat}	State of Delaware ^{stat}	558	484
Allen, Dr.	Ira Benson ^{stat}	Walter J. McNeilly ^{stat}	588	285
Adams,	Ira ^{stat}	Robert M. Wooten ^{stat}	588	455
Adams,	Ira Nelson ^{stat}	Glenn W. Ward ^{stat}	590	85
Adams,	Ira Nelson ^{stat}	Daniel J. Boyce ^{stat}	590	89
Allen,	Ira Benson ^{stat}	Alfred R. Layton, Inc. ^{stat}	591	683
Allen,	Ira Benson ^{stat}	Hayward D. Roe, Jr. ^{stat}	592	328
Anderson,	Ida Pearl ^{stat}	G. Frank Gust ^{stat}	592	610
Adams,	Ira ^{stat}	Marian P. Bryan ^{stat}	595	212
Asper,	Irene ^{stat}	George M. Clark ^{stat}	599	490
Asper,	Irene ^{stat}	Charles R. Conway ^{stat}	600	117
Adams,	Ira ^{stat}	Alton Noah Adams ^{stat}	601	188
Asper,	Irene ^{stat}	George W. Adkins Jr. ^{stat}	604	28
Asper,	Irene ^{stat}	Norman D. Figg ^{stat}	604	30
Adams,	Ira ^{stat}	Harold Thomas Holland ^{stat}	611	149
Austin,	Irvin M. ^{stat}	Nanticoke Sportsmen's Club ^{stat}	614	447
Austin,	Irvin M. ^{stat}	Howard Lee Kearn ^{stat}	614	440
Austin,	Irvin M. ^{stat}	Rachel C. Wilson ^{stat}	614	477
Austin,	Irvin M. ^{stat}	John A. Moore, Jr. ^{stat}	614	463
Adams,	Isabel ^{stat}	Ralph Thomas O'Hara ^{stat}	616	9
Austin,	Irvin M. ^{stat}	Rachel C. Wilson ^{stat}	616	279

	GRANTOR	To	GRANTEE	Book	Page	
	Adams,	Ira B. ^{et al}	Paul E. Ellis	617	273	
	Alsop, Jr.	Irving P. ^{et al}	Claude E. Evans ^{et al}	623	683	
	Adams,	Isaac J. ^{et al}	State of Delaware	626	856	
I						
I						

To

Book

Page



GRANTOR	To	GRANTEE	Book	Page
Adams,	John Ernest ^{stat}	G. Edward Veasey	432	330
Allen,	James R. ^{stat}	Henry R. Miller	434	367
Anderson,	John Bruce ^{stat}	Lebucke Gust. Wise	435	571
Arteridge,	John S. ^{stat}	Florence C. Gingate	435	576
Allen,	John ^{stat}	Edward R. Savage	439	59
Argo,	John B. ^{stat}	State of Delaware	428	426
Anderson,	James F. ^{stat}	Benjamin J. Abbott	440	359
Anderson,	James F. ^{stat}	Charles H. Fitzgerald	440	370
Allen,	John R. ^{stat}	Lesley M. E. Church, ^{stat} Justin	441	451
Ames,	Joseph B. S. ^{stat}	Dallas G. Roach	444	279
Adams,	John E. ^{stat}	Del. Power & Light Co.	438	179
Andrews,	James E. ^{stat}	Nettie M. Collins	445	545
Allen,	Josephine C. ^{stat}	James M. Faulbner	447	176
Andrews,	John C. ^{stat}	Harlan J. Evans	447	372
Ames,	Joseph B. S. ^{stat}	Walter McNeill	448	8
Allen,	John ^{stat}	Delaware Power & Light Co.	438	286
Andrews,	John ^{stat}	Lillian A. Kelly	451	10
Anderson,	John B. ^{stat}	Ronald E. DeLong	452	486
Anderson,	John B. ^{stat}	Lloyd C. Ruble	453	133
Arthur,	Joseph A. Jr. ^{stat}	Judy D. May	455	474
Arthur,	Joseph A. Jr. ^{stat}	Judy D. May	455	477
Has Shoe Construction Company		Judy D. May	455	477
Aponte,	John ^{stat}	Alfred Stockley	456	406
Allen,	Josephine C. ^{stat}	Raymond J. Justice	457	273
Allen,	Josephine C. ^{stat}	Harold J. Conway	457	525
Arthur,	Joseph A. Jr. ^{stat}	Judy D. May	457	570
Allen,	James F. R. ^{stat}	Lyndon Calloway	458	125
Annett	John H. ^{stat}	State of Delaware	450	489
Annett,	John H. ^{stat}	State of Delaware	450	491
Annett,	John H. ^{stat}	State of Delaware	450	493
Annett,	John H. ^{stat}	State of Delaware	450	495
Allen,	J. Stanford ^{stat}	State of Delaware	465	33
Allen,	John R. ^{stat}	Charles Clarence Allen, Jr.	466	383
Allen,	James ^{stat}	Edna M. Harmon	466	580
Allen,	James ^{stat}	Harry W. Miller	466	582
Armiger,	Junior E. ^{stat}	John Austin, Jr.	467	583
Adkins,	James H. ^{stat}	State of Delaware	465	354
Anglin,	John ^{stat}	State of Delaware	465	441
Anglin,	John F. ^{stat}	State of Delaware	465	442

GRANTOR	To	GRANTEE	Book	Page
Ames,	Joseph B. ^{stat}	William B. Marcotte ^{stat}	468	589
Allen,	Josephine C. ^{stat}	Andrew Scott Stone ^{stat}	470	55
Allen,	John	State of Delaware	471	316
Anderson,	Joseph ^{stat}	Harold H. Hulliger ^{stat}	470	299
Addy,	Jennie W. ^{stat}	Stanley W. Addy ^{stat}	472	258
Andrews,	John ^{stat}	Balligh P. Wilgus ^{stat}	473	358
Anderson,	Jane L. ^{stat}	Dorothy Warren Hocker	474	257
Ayres,	John B. ^{stat}	State of Delaware	476	61
Adams,	John E. ^{stat}	Delaware Power & Light Co. ^{stat}	460	529
Anglin,	John F. ^{stat}	Lillian C. Hennessey	476	443
Alexanders,	James J. ^{stat}	Elmer B. Wolfe ^{stat}	477	184
Adams,	John E. ^{stat}	State of Delaware	475	423
Ames,	Joseph B. ^{stat}	Ralph A. Moore, Sr. ^{stat}	477	429
Angerman,	Jozequeline H. ^{stat}	Shannon & Hucks Company of Washington, Inc. ^{stat}	478	85
Argo,	James ^{stat}	Harvey G. Marvel ^{stat}	480	312
Allen,	John B. ^{stat}	State of Delaware	475	474
Allen,	John B. ^{stat}	State of Delaware	475	476
Allen,	John B. ^{stat}	State of Delaware	475	514
Abrahams,	James ^{stat}	W. Martin Atkins	483	364
Adams,	James Monroe ^{stat}	State of Delaware	489	295
Atkins,	Jacob ^{stat}	Delaware Power & Light Co. ^{stat}	485	188
Anderson,	John B. ^{stat}	James S. Truitt ^{stat}	494	12
Alexander,	James J. ^{stat}	Anthony Santangelo	495	198
Anderson,	Joy Virginia ^{stat}	Margaret Dunning	496	35
Anderson,	Jennie ^{stat}	Herbert Hall ^{stat}	498	121
Amatucci,	John W. ^{stat}	Madison Hunt ^{stat}	498	419
Alcott,	Julia Ray ^{stat}	State of Delaware	500	382
Alcott,	Julia Ray ^{stat}	State of Delaware	500	383
Alcott,	Julia Ray ^{stat}	State of Delaware	500	406
Arnett,	James ^{stat}	Ralph Jones Cahall, Jr. ^{stat}	499	106
Aiken,	James ^{stat}	Margaret Broeders	499	397
Andrews,	John C. ^{stat}	Del. Power & Light Co. ^{stat}	485	519
Atkins,	Joseph E. ^{stat}	State of Delaware	505	110
Anderson,	Jane ^{stat}	Donald Van Trump Palmer ^{stat}	503	582
Anglin,	John F. ^{stat}	Sussex Investment Company	504	124
Allen,	Jeanette S. ^{stat}	Aubrey J. Dillard ^{stat}	504	135
Adam,	John Shelton ^{stat}	Janet A. Clement	506	244
Alcott,	Julia ^{stat}	State of Delaware	505	229
Adkins,	Geraldine J. ^{stat}	Richard E. Draine ^{stat}	508	279

GRANTOR	To	GRANTEE	Book	Page
Allen, Jeanette ^{stat}		Runden E. Mangel ^{stat} Jr.	511	430
Andrews, John Edward ^{stat}		State of Delaware	505	315
Armiger, Junior Edward ^{stat}		William J. Hastings ^{stat}	515	155
Allen, John R. ^{stat}		State of Delaware	505	501
Allen, John R. ^{stat}		State of Delaware	505	512
Arney, Joseph ^{stat}		State of Delaware	505	590
Andrews, Judy ^{stat}		Norman M. Anderson	519	314
Arney, Joseph ^{stat}		State of Delaware	520	168
Arney, Joseph ^{stat}		State of Delaware	520	198
Allen, Jeanette ^{stat}		State of Delaware	520	206
Andrew, J. Grace ^{stat}		Ired J. Thompson ^{stat}	524	47
Andrews, John W. ^{stat}		State of Delaware	525	39
Anderson, Joseph ^{stat}		Wayne L. Hood	524	516
Andrews, John W. ^{stat}		State of Delaware	525	355
Andrews, John W. ^{stat}		State of Delaware	525	379
Andrews, John W. ^{stat}		State of Delaware	525	380
Andrews, John W. ^{stat}		State of Delaware	525	381
Andrews, John W. ^{stat}		State of Delaware	525	382
Andrews, John W. ^{stat}		State of Delaware	525	383
Allen, Josephine C. ^{stat}		Del. Power & Light Co. ^{stat}	510	301
Andrews, Judith E. ^{stat}		Norman M. Anderson ^{stat}	526	379
Acull, Jean Thompson ^{stat}		Nathaniel H. Evans	527	416
Acull, Jennie Thompson ^{stat}		Nathaniel H. Evans	527	416
Allen, Jeanette ^{stat}		Donald F. Hastings ^{stat}	529	3
Allen, John ^{stat}		Kenneth E. Crawford ^{stat}	529	53
Allen, John L. ^{stat}		Kenneth E. Crawford ^{stat}	529	53
Allen, Jesse W. ^{stat}		Eva V. Warrington	529	526
Anglin, John ^{stat}		Eva C. Derricksen	530	531
Anderson, John Hall ^{stat}		Jay Clark ^{stat} IV	533	325
A'Hern, John D. ^{stat}		E. J. Cornbrooks ^{stat}	534	440
Anderson, James Francis ^{stat}		William A. Travis, Jr.	534	574
Anderson, James F. ^{stat}		Ruth E. Welkins	537	144
Anderson, John H. ^{stat}		Ruth E. Welkins ^{stat}	537	144
Anderson, Jennie ^{stat}		Herbert J. Hall ^{stat}	537	567
Allen, Jeanette S. ^{stat}		Donald M. King ^{stat}	537	569
Adams, James M. ^{stat}		Del. Power & Light Co. ^{stat}	510	545
Alstrom, J. Thomas ^{stat}		Rachel Collison	548	363
Allen, John R. ^{stat}		State of Delaware	550	29
Allen, John R. ^{stat}		State of Delaware	550	32

GRANTOR	To	GRANTEE	Book	Page
Allen, 1/2 as Allen's	John R. Hatchery ^{et al}	Francis B. Trivits ^{et al}	552	237
Andrews,	James ^{et al}	Alfred M. Griner ^{et al}	552	612
Ames,	Quanita ^{et al}	William H. Jones	552	637
Ames,	John H. ^{et al}	State of Delaware	550	410D
Anderson,	John ^{et al}	John R. Crist, ^{et al}	555	250
Anderson,	John Harry ^{et al}	Robert W. Sunnell	555	300
Anderson,	John ^{et al}	Eli Collins, Jr.	556	424
Annett,	John Ronald ^{et al}	Russell J. O'Bier ^{et al}	557	513
Aull,	Jennie J.	John Aull, ^{et al}	560	549
Andrews,	Judith ^{et al}	George A. Layton ^{et al}	561	172
Allen,	Josephine ^{et al}	Francis H. Bennett ^{et al}	561	422
Antoninich,	John S. ^{et al}	Lester R. Hudson ^{et al}	561	460
Aylor,	John O. ^{et al}	Koster Properties, Inc.	564	87
Aylor,	Josephine J. ^{et al}	Koster Properties, Inc.	564	87
Argo,	J. Riley ^{et al}	George L. Staenum	566	64
Argo,	J. Riley ^{et al}	George L. Staenum	566	66
Adams,	John P. ^{et al}	Robert A. Fischer ^{et al}	566	433
Atkins,	Jacob ^{et al}	William Hitchens ^{et al}	569	593
Armiger,	Junior ^{et al}	Robert J. Chester ^{et al}	575	556
Atkinson,	James E. ^{et al}	Richard J. Osterman ^{et al}	576	567
Armiger,	Junior ^{et al}	Delaware Power Light Co. ^{et al}	518	563
Avery,	John R. Jr. ^{et al}	Robert E. Doyle ^{et al}	579	290
Armor,	John P. ^{et al}	Jules F. Addor ^{et al}	581	174
Annett,	John H. ^{et al}	State of Delaware	570	215
Annett,	John H. ^{et al}	State of Delaware	570	216
Allen,	John R. ^{et al}	State of Delaware	570	357
1/2 as Allen's	Hatchery ^{et al}	State of Delaware	570	373
Andrews,	Judith E. ^{et al}	State of Delaware	570	406
Allen,	John J. ^{et al}	State of Delaware	570	406
Abbott,	John W. ^{et al}	Allie G. Collins ^{et al}	584	262
Armen,	John ^{et al}	Maurice A. Hartnett ^{et al}	584	375
Andrews,	James J. ^{et al}	Jackson W. Rayor ^{et al}	584	346
Andrews,	John C. ^{et al}	Hazel J. Gurby ^{et al}	585	269
Andrews,	John C. ^{et al}	Harvey A. Rubark ^{et al}	585	522
Argo,	J. Riley ^{et al}	Bonny P. Young ^{et al}	586	372
Alton,	Jerry ^{et al}	George W. Noffecker ^{et al}	587	41
Addor,	Jules F. ^{et al}	Delaware Power Light Co. ^{et al}	522	104
Aronne,	Justine ^{et al}	Theodore Antal ^{et al}	589	299
Alexander,	James A. ^{et al}	State of Delaware	570	572

GRANTOR	To	GRANTEE	Book	Page
Adkins,	Junius B. ^{et al}	John J. C. Maddox ^{et al}	590	414
Allen,	John W.	John L. Allen, ^{et al}	590	670
Allbury,	Jack.	State of Delaware	591	148
Argo,	J. Riley ^{et al}	Benny P. Young ^{et al}	594	533
Atcherson,	Joyce ^{et al}	J. Roland Sipple ^{et al}	595	231
Abbott,	John ^{et al}	State of Delaware	609	21
Allen,	John ^{et al}	Allen Hatchery Inc.	598	361
Allen,	John ^{et al}	Warren L. Allen ^{et al}	598	379
Allen,	John R.	Warren L. Allen ^{et al}	598	379
Allen Hatchery,	John H. ^{et al}	Narold Stauffer ^{et al}	599	99
Amnett,	John H. ^{et al}	Annett Farms Inc.	600	421
Annett,	Jay Virginia ^{et al}	Robert T. Grohman ^{et al}	601	291
Anderson,	John ^{et al}	Annett Farms, Inc.	601	326
Annett,	John Donald ^{et al}	Annett Farms, Inc.	602	542
Annett,	John H. ^{et al}	Annett Farms Inc	604	459
Anderson,	Joy Virginia ^{et al}	Horton Rockwood ^{et al}	605	98
Andrews,	John W. ^{et al}	Freida P. Carter ^{et al}	605	80
Armstrong,	Dean B.	Patricia K. Burke	606	240
Adkins,	James H. ^{et al}	Virginia Carolyn Adkins	606	362
Adkins,	James H. ^{et al}	Laura M. Joseph	606	358
Adkins,	Joyce ^{et al}	Laura M. Joseph	606	358
Abbiss,	Joseph W. ^{et al}	Elwood H. Hudson ^{et al}	607	25
Allen,	Josephine C. ^{et al}	Martin B. Cole ^{et al}	607	480
Allen,	John ^{et al}	John S. Burton	608	172
Allen,	Josephine C. ^{et al}	W. B. Layton ^{et al}	611	294
Alcott,	Julia R. ^{et al}	State of Delaware	610	110
Abbiss,	Joseph W. ^{et al}	Norman R. Hunt	616	581
Adams,	John O. ^{et al}	Alice M. Headley	617	216
Allen,	Joyce B. ^{et al}	Elmer L. Bennett ^{et al}	621	373
Allen,	Joyce Bennett ^{et al}	Brian Kelpin Jones ^{et al}	622	703
Austin,	James B. ^{et al}	Williams B. Andrews ^{et al}	623	304
Abbott,	Joyce E. ^{et al}	Clarence A. Strat ^{et al}	623	875
Anderson,	Jacob ^{et al}	Everett Thomas ^{et al}	624	639
Anderson,	Jacob ^{et al}	Everett Thomas ^{et al}	624	830
Adkins,	Junius B. ^{et al}	State of Delaware	628	314
Atcherson,	Joseph O. ^{et al}	Helen P. Rogers	626	168
Arthur,	John ^{et al}	Ronald L. Barrows ^{et al}	626	181
Anderson,	Joseph L. ^{et al}	Arthur A. Fletcher, Jr. ^{et al}	627	635
Allen,	Josephine C. ^{et al}	Delmarva Power & Light Co.	523	113

GRANTOR

To

GRANTEE

Book

Page

Adams,

Joe Ann^{ital}

Delmarva Power & Light Co

522 242



GRANTOR	To	GRANTEE	Book	Page
Arterbridge, Kathryn E. ^{et al}		Joseph B. Zullo ^{et al}	443	347
Atkinson, Katherine ^{et al}		State of Delaware	475	167
Atkinson, Katherine ^{et al}		State of Delaware	475	168
Alexander, Kathryn S. ^{et al}		Elmer B. Wolfe ^{et al}	477	184
Assn., Kent County Bldg & Loan		John J. McPelly ^{att. in fact}	482	161
Atkinson, Katherine ^{et al}		State of Delaware	490	372
Alexander, Kathryn S. ^{et al}		Anthony Santangelo ^{et al}	495	198
Arterbridge, Kathryn E. ^{et al}		Alfred Carpenter	503	180
Assn., Kent County B. & Loan		Robert W. Sumrell ^{att. in fact}	519	326
Atkinson, Katherine ^{et al}		Melvin C. Hennessy ^{et al}	524	204
Atkinson, Katherine ^{et al}		Godfrey V. Corney ^{et al}	529	372
Andrews, Katherine C. ^{et al}		Everett C. Fleetwood ^{et al}	546	349
Abbott, Kathleen M. ^{et al}		Charles W. Headley ^{et al}	556	477
Allen, Katie ^{et al}		State of Delaware	570	407
Austin, Kenneth P. ^{et al}		State of Delaware	609	13
Arterbridge, Katherine E. ^{et al}		Phillip H. Nelson ^{et al}	601	131
Arqs, Katie ^{et al}		Ray Stone ^{et al}	605	311
Alsop, Katherine S. ^{et al}		Claude E. Evans ^{et al}	623	683
Aaron, Kathryn ^{et al}		Ronald D. Cannon ^{et al}	624	399

GRANTOR	To	GRANTEE	Book	Page
Allen,	Lillie M. ^{stul.}	State of Delaware	428	287
Ableman,	Louie ^{stul.}	Beatrice Elliott Rementer	437	46
Arps,	Lola M. ^{stul.}	State of Delaware	428	423
Adams,	Lester ^{stul.}	J. Edward Bailey ^{stul.}	446	223
Adkins,	Lola A. ^{stul.}	Ford M. Warrington	446	554
Adkins,	Lester ^{stul.}	William S. Adkins	447	88
Allen,	Lawrence E. ^{stul.}	James M. Faulkner	447	176
Arnold,	Lloyd ^{stul.}	William P. Pepper. ^{stul.}	449	106
Adams,	Lester ^{stul.}	Claud L. Tease	452	406
Adams,	Leon ^{stul.}	State of Delaware	450	119
Adams,	Leon ^{stul.}	State of Delaware	450	120
Allen,	Lawrence E. ^{stul.}	Raymond G. Justice	457	273
Allen,	Lawrence E. ^{stul.}	Harold J. Conway ^{stul.}	457	525
Ableman,	Lulu L. ^{stul.}	Caroline Lumber Corporation	457	579
Ableman,	Lulu L. ^{stul.}	Townsend, Inc.	458	357
Ayres,	Lambert P. ^{stul.}	J. Wesley Bullock	459	243
Ableman,	Lulu L. ^{stul.}	Del. Power & Light Co.	460	51
Ableman,	Lulu L. ^{stul.}	Del. Power & Light Co.	460	53
Ableman,	Lulu L. ^{stul.}	Harrison H. Short ^{stul.}	461	193
Arington,	Lee Thomas ^{stul.}	Carol D. Kennedy	463	427
Adkins,	Layton L. ^{stul.}	State of Delaware	465	83
Ableman,	Lulu ^{stul.}	State of Delaware	465	139
Ableman,	Lulu ^{stul.}	State of Delaware	465	140
Ableman,	Lulu ^{stul.}	State of Delaware	465	152
Ableman,	Lulu ^{stul.}	State of Delaware	465	153
Ableman,	Lulu ^{stul.}	State of Delaware	465	167
Ayton,	Louis ^{stul.}	Frank C. Wilkins ^{stul.}	469	356
Allen,	Lawrence E. ^{stul.}	Andrew Scott Stone ^{stul.}	470	55
Adams,	Leon ^{stul.}	State of Delaware	471	236
Arington,	Lee ^{stul.}	Frank W. Friedel ^{stul.}	473	83
Absher,	Lloyd ^{stul.}	Myrl A. Montgomery ^{stul.}	478	189
Ableman,	Lulu ^{stul.}	Daniel W. Henderson ^{stul.}	478	213
Adams,	Lester P. ^{stul.}	Raymond H. Elliott ^{stul.}	479	269
Ayres,	Lambert P. ^{stul.}	Harry M. Clausen ^{stul.}	483	232
Adkins,	Laura E. ^{stul.}	Charles Edward Adkins ^{stul.}	483	427
Atkins,	Lueinda ^{stul.}	State of Delaware	486	488
Atkins,	Laura E. ^{stul.}	Raymond Allen ^{stul.}	488	96
Adkins,	Layton L. ^{stul.}	Roland P. Adkins ^{stul.}	488	539
Adkins,	Layton L. ^{stul.}	Roland P. Adkins ^{stul.}	488	541
Adams,	Lester ^{stul.}	Joel J. Sasser ^{stul.}	491	95

GRANTOR	To	GRANTEE	Book	Page
Adams,	Lydia A.	James Harris ^{stud} Betts	491	173
Ayres,	Lambert ^{stud}	Leon O. Brittingham ^{stud}	491	585
Andrews,	Le Roy Jr.	Harry J. Devlin ^{stud}	492	349
Adams,	Lester ^{stud}	Evelitt O. McLee ^{stud}	494	149
Alleman,	Lulu ^{stud}	William Blaine Atkins ^{stud}	496	254
Atkins,	Lawrence W. ^{stud}	Benjamin J. Ames ^{stud}	496	359
Allen,	Levin ^{stud}	State of Delaware	500	184
Allen,	Levin ^{stud}	State of Delaware	500	187
Absher,	Laura Hattie ^{stud}	State of Delaware	500	253
Anesly,	Lillian ^{stud}	Laura E. Outten	497	524
Alleman,	Lulu ^{stud}	Robert Jennings ^{stud}	499	403
Atkins,	Lucinda ^{stud}	George Ross Atkins ^{stud}	501	183
Adams,	Leon W. ^{stud}	Sussex Hardware Company, Inc. ^{stud}	501	209
Adams,	Lester James ^{stud}	Norma Lee Shockley	503	219
Alleman,	Lulu ^{stud}	Benjamin Alleman & A. ^{stud}	504	451
Anderson,	Leon ^{stud}	Del. Power & Light Co. ^{stud}	510	39
Ayres,	Lambert P. ^{stud}	Denver L. Wooten ^{stud}	508	574
Ayres,	Lambert P. ^{stud}	Charles E. Parsons ^{stud}	509	385
Applegate,	Lynwood P. ^{stud}	Calvin C. Hudson ^{stud}	509	512
Alleman,	Lulu L. ^{stud}	George W. Matthews ^{stud}		
Alleman,	Lulu ^{stud}	1/2 George W. Matthews & Don ^{stud}	511	499
Atkins,	Laura E. ^{stud}	Walter J. Short ^{stud}	513	328
Adams,	Lester ^{stud}	William N. Derrickson ^{stud}	517	341
Ayres,	Lambert P. ^{stud}	Ruth E. Jenkins ^{stud}	521	457
Alleman,	Lulu ^{stud}	Emma Mae E. Koske ^{stud}	523	28
Alleman,	Lulu ^{stud}	State of Delaware	525	71
Alleman,	Lulu ^{stud}	State of Delaware	525	116
Alleman,	Lulu ^{stud}	State of Delaware	525	111
Alleman,	Lulu ^{stud}	State of Delaware	525	253
Alleman,	Lulu ^{stud}	State of Delaware	525	278
Alleman,	Lulu ^{stud}	State of Delaware	525	279
Allen,	L. Belle ^{stud}	State of Delaware	525	389
Alleman,	Lulu ^{stud}	State of Delaware	525	410
Allen,	Lawrence E. ^{stud}	Del. Power & Light Co. ^{stud}	510	301
Allen,	Laura Belle ^{stud}	State of Delaware	525	485
Applegate,	Lynwood P. ^{stud}	Ethel M. Truitt ^{stud}	533	145
Absher,	Floyd C. ^{stud}	Hattie Absher ^{stud}	534	52
Abbott,	Laura J. ^{stud}	Samuel Harvey Williams ^{stud}	534	398
Anderson,	Lois ^{stud}	William A. Travis, Jr. ^{stud}	534	574
Alleman,	Lulu ^{stud}	Delaware Power & Light Co. ^{stud}	510	450

GRANTOR	To	GRANTEE	Book	Page
Adams, Leon W.	^{et ux}	Allert H. Hunter	536	326
Ableman, Lulu	^{et ux}	State of Delaware	525	585
Anderson, Louis H.	^{et ux}	Quill C. Wilkins	537	144
Ableman, Lulu	^{et ux}	State of Delaware	531	47
Absher, Laura Fattie	^{et ux}	Ira Absher	542	87
Absher, Laura Fattie	^{et ux}	Franklin D. Absher	542	91
Absher, Laura Fattie	^{et ux}	Hillery C. Walker	542	94
Absher, Laura Fattie	^{et ux}	James Hassett	542	96
Ableman, Lulu	^{et ux}	Townsend, Inc.	543	289
Applegate, Linwood P.	^{et ux}	Roscoe L. Davenport	546	241
Arington, Lee J.	^{et ux}	Marian P. Bryan	547	289
Adams, Louise	^{et ux}	Charles W. Anderson	548	194
Adams, Lester J.	^{et ux}	Charles W. Anderson	548	194
Ayers, Lambert O.	^{et ux}	John Gilbert Atkins	548	192
Ableman, Lulu	^{et ux}	Holie Dale Hudson	548	555
Arington, Lee J.	^{et ux}	State of Delaware	550	126
Adkins, Lester J.	^{et ux}	Thomas M. Walsh	553	668
Adkins, Laura	^{et ux}	State of Delaware	550	250
Adams, Landreth C.	^{et ux}	State of Delaware	550	343
Augustus, Leon J.	^{et ux}	Salen Richard Brosius	554	19
Augustus, Lepora Marie	^{et ux}	Salen Richard Brosius	554	19
Ames, Lillian	^{et ux}	State of Delaware	550	416
Atkinson, Lydia B.	^{et ux}	Robert O. Ellis	556	21
Abbott, Le Roy	^{et ux}	Americus G. Betts	557	495
Abbott, Le Roy	^{et ux}	Preston H. Stephens	557	502
Abbott, Le Roy	^{et ux}	Robert Clewood Godfrey	557	529
Adkins, Lola A.	^{et ux}	Roy Billings	559	281
Abbott, Le Roy	^{et ux}	Preston H. Stephens	560	358
Ableman, Lulu	^{et ux}	Harold Hudson	561	358
Allen, Lawrence C.	^{et ux}	Francis H. Bennett	561	422
Archer, Leon M.	^{et ux}	Harry L. Fisher	561	567
Ableman, Lulu	^{et ux}	George S. Batton	562	160
Abbott, Lillian M.	^{et ux}	James E. Abbott	562	389
Archer, Leon M.	^{et ux}	Malek Investment Corp.	563	39
Applegate, Linwood P.	^{et ux}	Augustus A. Over	565	332
Applegate, Linwood P.	^{et ux}	Augustus A. Over	565	332
Adams, Landreth C.	^{et ux}	Landreth C. Adams Jr.	559	587
Ason, Loyola Federal S. & L.	^{et ux}	Jumell and Rayson	569	387
Ableman, Lulu	^{et ux}	Commissioners of Millboro	571	72
Loyola & Rehoboth Bldg & Loan Assn.	^{et ux}	M. & W. Holding Corporation	572	466
Loyola Federal S. & L. Assn.	^{et ux}	Jumell & Rayson	569	387

GRANTOR	To	GRANTEE	Book	Page
Leaves & Peabody B. S. L. Assn.		Maleh Investment Corp. Inc.	573	441
Ayres	Lambert P.	Russell E. Sham, etus	576	635
Applegate,	Lepwood, et al	William A. Smith	577	684
Ableman,	Lulu L.	Robert Jennings	578	302
Ableman,	Lulu L.	Robert B. Atkins	579	393
Ableman,	Lulu L.	Elmer W. West	581	476
Adkins,	Lawrence W.	Lawrence R. Dulan	581	527
Adkins,	Lester	Donald P. Hall	581	673
Achorn,	Leland J.	Robert L. Stuart	582	502
Allen,	Lucinda	State of Delaware	576	410
Ableman,	Lulu L.	Samuel R. Thompson	584	291
Ableman,	Lulu L.	Dairy Markets, Inc.	585	311
Adkins,	Lola A.	Tools of Blades	585	382
Ableman	Lulu L.	William S. Bowden	585	687
Leaves and Peabody Bldg & Loan Assn.		Maleh Investment Corporation Inc.	586	112
Loyola Federal S. & L. Assn.		Delaware Power Light Co.	522	64
Ableman,	Lulu L.	Rockella Johnson	591	273
Ableman,	Lulu L.	David Boyd, Jr.	591	497
Loyola Federal S. & L. Assn.		Sumell & Rayson, atty-in-fact	593	60
Ayres,	Laura L.	Howard H. Koons	593	375
Allen,	Levin R.	Harry N. Miller	600	31
Arthur,	Louise O.	Employers Liability Assurance Corporation, Limited	600	220
Ableman,	Lulu L.	414 West 38th Street Corp.	600	299
Loyola Federal S. & L. Assn.		Delaware Power & Light Co.	522	69
Loyola Federal S. & L. Assn.		Oliver J. Whaley	602	689
Ableman,	Lulu L.	Robert B. Atkins	606	351
Allen,	Lawrence E.	Martin B. Cole	607	480
Allen	Lawrence E.	W. B. Layton - etus	611	294
Loyola Federal Savings Loan Assn.		Secretary of Housing & Urban Development	611	453
Allen	Levin R.	Ruth E. Wilkins	612	82
Ableman,	Lulu L.	Melvin L. Joseph	613	166
Ades,	Leo et ux	Martin A. Cash et ux	619	915
Adams,	Lester A.	Charles N. Mariner etus	621	615
Ableman,	Lula et al	Acme Markets, Inc.	621	778
Ades,	Leo et al	Elmer C. Layton	623	901
Ayres	Laura L.	J. Joseph DeCourcelle etus	624	125
Arbely,	Lester M.	Daniel R. Sammons etus	625	718
Ableman,	Lulu et al	Single's Loan Inc. Inc.	625	808

GRANTOR		To	GRANTEE	Book	Page
Arthur,	Louise P. et al		Ronald L. Barrows et ut	626	181
Ableman,	Lulu L. et al		State of Delaware	620	397
Anderson,	Leah S.		Arthur A. Fletcher, Jr.	627	635
Abbott,	Lavonia C.		William E. Wett. Sr.	627	657
Ableman,	Lulu L. et al		Delmarva Power + Light Co.	523	5
Allen,	Lawrence et al		Delmarva Power + Light Co.	523	113
Adams,	Landreth C. et al		Delmarva Power + Light Co.	523	218
Adams,	Landreth C. Jr.		Delmarva Power + Light Co.	523	242

