

B

A	B	C	D	E	F	G	H	I
f	21	35	53	59	81	97	119	141

J	K	L	Mc	M	N	O	P	Q
153	205	211	229	229	249	255	261	279

R	S	T	U	V	W	X	Y	Z
281	301	327	343	351	359	409	417	427

GRANTEE	From	GRANTOR	Book	Page
Black	Adam	John	Purnall et al	23 156
Black	Adam	Edward	Stapleford	23 394
Brown	Augustus et al	Elisha	Cannon et al	24 238
Betts	Abraham	Jonathan	Betts	27 117
Bell	Abdigoal	James	Fishert et al	27 416
Baty	Alexander	Pressella	Murphy	28 422
Burton	Arcada	Robert	Hart et al	28 457
Bell	Abigail	Mrs J.	Corbit	29 59
Barratt	Andrew	William	Burton	30 245
Boyce	Asa	John	Short et al	30 246
Boyce	Asa	Seth	Griffith et al	30 355
Boyce	Asa et al	Esther	Baker et al	31 423
Bravard	Adam	Catherine	Jingle et al	35 218
Bravard	Adam	Levin	Carey et al	37 438
Bonneville	Ann	Mary W.	Bonneville	38 452
Barnard	Ann C.	Joseph S.	Barnard	40 302
Blossom	Aaron	Thomas	Blossom et al	42 35
Bennett	Arcada	John	Robinson	43 136
Burton	Aiden	Isaiah	Burton	44 199
Baker	Archibald	Jacob	Wootten	50 392
Boyce	Asa	James B.	Boyce	50 498
Barnard	Ann C.	Henry C.	Waples et al	51 207
Bradley	Amelia C. et al	Luraney	Boling	52 36
Barnard	Ann C.	Gardner H.	Wright et al	56 304
Brittingham	Azeriah	Benjamin	Ward et al	58 95
Bacon	Amelia A.	Henry	Bacon et al	59 352
Bacon	Amelia A.	Washington B.	Callaway	61 405
Boyce	Anthony et al	Benjamin	Sheppard	74 389
Bell	Aaron W.	Mary	Clark	74 565
Batson	Aaron	James M.	Blades et al	76 42
Batson	Aaron	James M.	Blades et al	76 43
Bears	Albert W.	Charles	Long et al	76 379
Bell	Aaron W.	Rachel B.	Draper	77 342
Burrows	Ann Elizabeth	Elija Ann	Bradley	78 171
Brinckloe	Amelia	William	Batson et al	79 538
Brinckloe	Amelia	William	Batson et al	79 581
Ball	Alexander	Sophia E.	White	83 434
Butcher	Annie E.	Joel W.	Rogers et al	84 216
Buck	Amanda H.	Thomas	Paxton	84 349
Ball	Alexander et al	Isaac M.	Fisher et al	84 574

AAD954

GRANTEE		From	GRANTOR	Book	Page
Baker	Ann E.	William	Cottingham ^{cty}	86	121
Ball	Alexander	Isaac M.	Fisher	86	360
Burton	Alfred L.	Seth	Messick ^{cty}	87	360
Burton	Alfred L.	Ann B.	Pool ^{etal}	87	362
Byles	Anthony D.	Owen	Jones	89	157
Benson	Anna E.	John	Hanna ^{cty}	90	238
Batson	Aaron	Beniah W.	Truttishoff	90	586
Burton	Alfred L.	Leves B. & L. Assn.		91	141
Brown	Alfred L.	Mary E.	Fountain ^{etal}	92	421
Beardsley	Amer H.	Eyra J.	Harder ^{etal}	92	516
Baker	Alice J.	John D.	M ^c Cabe ^{cty}	92	561
Ball	Alexander	Simcon	Pennewill ^{etal}	94	410
Burton	Alfred L. ^{etal}	Mary A.	Sipple ^{etal}	95	182
Burton	Alfred L. ^{etal}	Eugene F.	Dyer ^{etal}	95	186
Burton	Alfred L. ^{etal}	Charles C.	Stockley	95	196
Burton	Alfred L. ^{etal}	Eugene F.	Dyer ^{etal}	95	198
Bradley	Albert D. ^{etal}	James H.	Smith ^{cty}	97	210
Brooks	Ann M.	Joshua H.	Faylor ^{cty}	98	50
Burton	Alfred L.	Mary C.	Showell ^{etal}	99	215
Burton	Alfred L.	Mary C.	Showell ^{etal}	99	218
Ball	Alexander	Margaret A.	Cannon	99	260
Bradley	Amelia	Isaac W.	Bradley ^{cty}	99	283
Burton	Alfred L.	William R.	Baylis ^{etal}	100	457
V Burbage	Ananias ^{etal}	William H.	Wharton ^{cty}	103	236
Baker	Abisha	Jane S.	Hearn	104	139
Bradley	Albert D.	Joseph F.	Bradley	105	117
Benson	Almeida E.	William H.	Benson	105	199
Baker	Aida ^{etal}	Emily	Baker	105	572
Bacon	Amelia A.	Daniel	Hearn	105	523
Bradley	Albert D.	Ebbin C. W.	Collins ^{cty}	105	532
Bacon	Albert	James W.	Short ^{cty}	108	352
Burton	Alfred L.	Wilbur F.	Tunnell ^{etal}	108	462
Bacon	Amelia A.	John	Morris ^{cty}	109	152
Byrd	A. F.	George M.	Eddy	109	472
Byrd	A. F.	George M.	Eddy	109	473
Bacon	Albert	William W.	Dashell ^{cty}	109	516
Bishop	Amanda E.	Thomas S.	Lambden	110	486
Betts	Alice E.	Benjamin & Janney	^{etal}	111	77
Barber	Albert	William W.	Rawlins ^{cty}	111	313
Bartling	Annie B.	Thomas E.	Collins ^{cty}	111	397

	GRANTEE	From	GRANTOR	Book	Page
	Black	Adam	John	Purnall et al	23 156
	Black	Adam	Edward	Stapleford	23 394
	Brown	Augustus et al	Elisha	Cannon et al	24 238
	Betts	Abraham	Jonathan	Betts	27 117
	Bell	Abdigoal	James	Fishert et al	27 414
	Baty	Alexander	Pressella	Murphy	28 422
	Burton	Arcada	Robert	Hart et al	28 457
	Bell	Abigail	Mrs J.	Corbit	29 59
	Barratt	Andrew	William	Burton	30 245
	Boyce	Asa	John	Short et al	30 246
	Boyce	Asa	Seth	Griffith et al	30 355
	Boyce	Asa et al	Esther	Baker et al	31 423
	Bravard	Adam	Catherine	Jingle et al	35 218
	Bravard	Adam	Levin	Carey et al	37 438
	Bonneville	Ann	Mary W.	Bonneville	38 452
	Barnard	Ann C.	Joseph S.	Barnard	40 302
	Blossom	Aaron	Thomas	Blossom et al	42 35
	Bennett	Arcada	John	Robinson	43 136
	Burton	Aiden	Isaiah	Burton	44 199
	Baker	Archibald	Jacob	Wootten	50 392
	Boyce	Asa	James B.	Boyce	50 498
	Barnard	Ann C.	Henry C.	Haples et al	51 207
	Bradley	Amelia C. et al	Luraney	Boling	52 36
	Barnard	Ann C.	Gardner H.	Wright et al	56 304
	Brittingham	Azeriah	Benjamin	Ward et al	58 95
	Bacon	Amelia A.	Henry	Bacon et al	59 352
	Bacon	Amelia A.	Washington B.	Callaway	61 405
	Boyce	Anthony et al	Benjamin	Sheppard	74 389
	Bell	Aaron W.	Mary	Clark	74 565
	Batson	Aaron	James M.	Blades et al	76 42
	Batson	Aaron	James M.	Blades et al	76 43
	Beans	Albert W.	Charles	Long et al	76 379
	Bell	Aaron W.	Rachel B.	Draper	77 342
	Burrows	Ann Elizabeth	Elija Ann	Bradley	78 191
	Brinkloe	Amelia	William	Batson et al	79 538
	Brinkloe	Amelia	William	Batson et al	79 581
	Ball	Alexander	Sophia C.	White	83 434
	Butcher	Annie E.	Joel W.	Rogers et al	84 216
	Buck	Amanda H.	Thomas	Paxton	84 349
	Ball	Alexander et al	Isaac M.	Fisher et al	84 574

AAD954

GRANTEE	From	GRANTOR	Book	Page
Boyce	Annie E. et al.	James D. Bennett	114	40
Brasure	Annie B.	James B. Parker et al.	114	74
Baker	Annie W.	Charles L. Squires	114	225
Bailey	Albert W.	James W. Ward et al.	114	333
Boyce	Annie M. G.	Mary R. Marvel et al.	114	470
Boyce	Annie M. G.	Susan J. Jones et al.	114	471
Bacon	Amelia	Thomas Bacon et al.	115	147
Beatty	Annie S.	Augustus J. Dobson et al.	115	316
Baker	Andrew H.	Samuel C. Pierce et al.	116	281
Blackstone	Annie C.	Rufus M. Warren et al.	117	33
Burton	Alfred L.	Daniel W. Burton et al.	118	413
Boyce	Albert L.	James E. Smart	119	340
Bunting	Arthur J.	John R. Steele et al.	119	527
Bunting	Arthur J.	Mary C. Gum et al.	119	527
Byrd	A. Frank	John W. McGee et al.	119	534
Bennett	Alice H.	Ulysses G. Collins	120	185
Brown	Amanda	John E. Willey et al.	120	462
Bryant	Aaron	Annie E. Meekran	120	556
Benson	Annie E.	John H. Truitt (L. shff)	122	57
Boltz	Alice E.	Julia A. Elliott et al.	122	257
Baker	Andrew H.	Albert J. William et al.	125	59
Blackstone	Annie C.	William E. E. Barcus et al.	125	364
Bard	Anna M.	Priscilla S. Kinder et al.	125	416
Bard	Anna M.	Joseph D. Truitt (L. shff)	125	418
Bleier	August	Samuel O. Wilkerson et al.	126	86
Brain	Andrew J.	James M. Webb	126	463
Bryan	Andrew J.	Forbert D. Abbott	126	464
Blades	Annie et al.	William J. Moore	126	514
Bailey	Albert W.	James W. Ward et al.	126	575
Baker	Andrew H.	Thomas Paynter et al.	127	189
Baker	Andrew H.	David W. Wolfe et al.	127	327
Baker	Andrew H.	Thomas Paynter et al.	128	74
Benson	Almiron J. et al.	Albert J. Polk et al.	128	189
Baker	Andrew H.	John C. Ross et al.	128	228
Betrand	Anna W.	Thomas Rowland et al.	128	232
Baker	Andrew H.	Thomas Paynter et al.	128	466
Benson	Annie E.	Augustus W. Southard et al.	128	472
Benson	Annie E.	William Kershaw et al.	128	475
Bredmeier	Adam	Frederick Miswell	130	106
Bank	Artisan's Saving	Robert Short (shff)	130	216

AAD954

GRANTEE	From	GRANTOR	Book	Page
Baker	Andrew H.	William P.	Arr. (jr)	130 220
Bowden	Adaline H.	P. Caroline	Phillips	130 243
Baker	Andrew H.	Thomas	Poynter etx	130 377
Bank	Artisans Saving	Robert	Short (shff)	131 59
Balmtge	Annie C. etal	Anna F.	Ford	131 214
Baker	Ann C. etal	Joshua	Cottingham	131 258
Bye	Andrew M.	Rehoboth	Beach Assn.	132 12
Baker	Andrew H.	John H.	Johnson L. shff	134 600
Burton	Amanda F.	Simlean D.	Walls etx	135 76
Baker	Alexander	Jonathan	Baker etx	135 338
Burton	Amanda F.	Maggie P.	Robinson	135 386
Bell	Annie C.	Miles S.	Holt etx	137 573
Betts	Abraham L.	George J.	White etx	140 327
Betts	Abraham L.	Edward S.	Burton	140 481
Bender	Adelaide	John H.	Dialogue etx	143 31
Blades	Alva etal	John H.	Warrington etx	144 550
Bennett	Alonzo J.	Joshua R.	Bennett	145 335
Bicknell	Alfred	Bethany	Beach Imp. Co.	145 553
Bryan	Andrew J.	Robert W.	Bryan etx	146 183
Betts	Annie M. etal	Charlton M.	Smith etal	146 97
Brooks	Anna Rebecca	Mary R.	Baynum etal	147 289
Bicknell	Alfred	Bethany	Beach Imp. Co.	148 247
Bell	Aaron W.	Robert H.	Pierce etx	148 310
Betts	Anna D. etal	George H.	West	149 29
Brewington	Arthur	James	Anderson etx	150 552
Bell	Annie W.	Farmers	Bank	151 485
Bell	Albert F.	William H.	Gordy etx	151 571
Bennett	Alonzo J.	John W.	Davis	154 157
Burton	Amanda F.	Charles B.	Houston etx	154 311
Boyce	Author R. etal	Josephine	Roach etal	154 496
Behrenberg	Adolphus H.	Henwick Island Land Co.		156 524
Behrenberg	Adolphus H.	Henwick Island Land Co.		156 527
Betts	Artemus W. etal	George W.	Bright etal	157 169
Bunting	Archer F.	Harvey H.	Hancock etx	157 257
Bowers	Albert	George C.	Cannon etx	158 177
Bennett	Asa	Arrie B.	McCabe etx	158 463
Bennett	Amos G.	Thomas E.	White etx	160 438
Bell	Alvin H. etal	James H.	Wright etx	161 192
Bedford	Alfred	John	Frotter etx	162 24
Bryan	Andrew J.	Rufus M.	Reed	162 322
Bryan	Andrew J.	Alletta J.	Collins etal	162 323

	GRANTEE	From	GRANTOR	Book	Page
	Bryan	Annie et al	Daniel J. Zooks et al	163	76
	Betts	Abraham L.	Amelia A. Coursey et al	163	388
	Bassitt	Antoine	Lena B. Sampson	164	158
	Burton	Amanda F.	Gertrude West et al	164	387
	Bacon	Annie H.	Thomas B. Pritchett shff	164	546
	Bacon	Annie H.	Maria J. Bacon	164	550
	Bacon	Annie H.	Maria J. Bacon	164	553
	Bennett	Alice H.	Sarah J. Bennett	165	199
	Bleier	August	Oscar Bleier	165	287
	Bicknell	Alfred	William J. Wright	166	15
	Bennett	Asa	Marcha Weldon	167	248
	Bennett	Asa	Eben A. Townsends	167	521
	Bennett	Amanda	Ferwick Island Land Co.	169	197
	Burton	Amanda F.	Lily Williams	170	10
	Benson	Almiron et al	Elijah C. Lynch et al	170	67
	Benson	Amanda J. et al	Elijah C. Lynch et al	170	67
	Bishop	Annie J.	Mary A. Bishop	172	48
	Brittingham	Annie	James B. Jackson et al	172	363
	Burton	Alfred L.	Elijah C. Lynch (shff)	173	521
	Biddinger	Augusta W.	Thomas J. Pritchett Jr. et al	174	194
	Bertrand	Annie H.	William P. Orr Jr.	174	358
	Bailey	Amelia A.	Levin S. Hastings	174	443
	Bryan	Arthur B.	David J. Bryan et al	174	483
	Burbage	Amanda E.	William H. Derrickson	174	553
	Boyle	Arthur F.	Phoebe A. M ^{rs} Nally	175	273
	Brewington	Arthur	Roland F. Elliott et al	175	287
	Burris	Addison E.	Arthur W. Stewart et al	176	38
	Bennett	Asa	Gove A. Bennett	176	78
	Brown	Ara M.	Jacob Jester et al	176	291
	Bolty	Alice E.	Jacob B. M ^{rs} Lee et al	176	342
	Bolty	Alice E.	Jacob B. M ^{rs} Lee et al	176	345
	Brown	Ada J.	Frederick Simpson	176	407
	Braendly	Anna Mary	Frederick Braendly	177	413
	Baker	Asher W.	Refus D. Lingo Sr. et al	178	247
	Bower	Ammon W.	Elijah B. Figgs et al	179	535
	Bennett	Annie P.	Lewis P. Graves et al	183	239
	Butler	Alta Lillian	Williams W. Hires et al	183	245
	Beachamp	Alexander	Otis B. Reed et al	183	448
	Betts	Abraham L.	William H. Betts et al	184	96
	Betts	Abraham L.	William H. Betts et al	184	98

AAD954

GRANTEE	From	GRANTOR	Book	Page
Bailey	Annie J.	Joshua R. Fingle et al	185	55
Brown	Amelia J.	James Hall Anderson ^{adm}	185	95
Bennett	Amos G.	Sarah J. Bennett	185	538
Barkley	Andrew	John R. Brown et al	186	483
Burbage	Annie C. et al	Andrew Marvel et al	188	121
Bryan	Arthur B.	Harry E. Hudson	188	293
Bedford	Alfred	Nancy L. Webb et al	189	109
Belt	Amanda J.	Lewis Staub et al	189	359
Brewington	Arthur	Amelia C. Elliott et al	189	443
Bennett	Asa	Eben A. Townsend et al	190	92
Bicknell	Agnes	John S. Drown	190	199
Bulgin	Archie James	Hiram J. Leonard	192	511
Betts	Annie D.	George H. West	193	171
Blough	Ananias et al	Johy R. Snyder et al	193	310
Bennett	Alfra R.	Annie E. Bennett et al	193	548
Brewington	Arthur	Larry W. Lowe et al	193	563
Baker	Albin O. et al	George H. Hall et al	194	368
Blackstone	Annie C.	Robert W. Windsor et al	195	90
Bunting	Anna F.	Charles L. Keen et al	196	62
Burton	Annie C.	Charles H. Lingo et al	196	123
Brewington	Arthur	Olevia Cordrey et al	196	586
Bristow	Albert B.	Sophie H. Brose	197	39
Betts	Artemus R.	Williams J. Parkhurst et al	197	186
Boyce	Arthur F.	State of Delaware	197	319
Bradley	Alpha B.	Laura E. Knowles et al	198	71
Baylis	Albert J. et al	James M. Tunnell Trust	198	86
Bunting	Arabel et al	Samuel F. Wingate et al	198	339
Brittingham	Albert J.	Able Ableman et al	202	77
Betts	A. Reese	Sideon Walker et al	202	236
Betts	A. Reese	Artemas W. Betts et al	202	238
Bailey	Amelia A.	Joseph H. Lowe et al	202	561
Burroughs	Asie et al	Edward W. Lynch et al	203	272
Betts	Artemus W.	Joseph E. Betts et al	204	583
Bittar	Anis et al	Elisha G. Bryan et al	205	179
Burton	Amanda E.	Teresa H. Hurdle et al	205	329
Bell	Annie E.	Lourania E. Holt	205	339
Bailey	Annie E.	Charles H. Sackett et al	205	400
Bennett	Asa	Elijah G. Carey et al	206	115
Bennett	Asa	Sidney M. Carey et al	207	175
Bennett	Asa	William M. Calhoun et al	208	14

GRANTEE		From	GRANTOR	Book	Page
Bennett	Asa		James B.	Hudson ety	208 90
Bennett	Asa		Ebe	Campbell ety	209 329
Baker	Archie		Joseph W.	Hudson	209 462
Benson	Amanda J.		Charles S.	Richards	210 258
Bennett	Asa		William A.	Shelleges ety	211 508
Burton	Alfred		Wm J.	Simpson ety	212 140
Betts	Americus S.		Joseph C.	Betts ety	212 306
Baymore	Angelina S.		William A.	Deputy ety	213 222
Beebe	Arthur R.		Ethel D.	Beebe Admty	213 300
Baker	A. Lynn etal		Susan O.	Baker	213 580
Brewington	Arthur		James W.	Freemery ety	214 78
Bennett	Alice H.		William R.	Murphy ety	214 249
Baker	Alvin O. etal		Julius E.	Biro ety	217 363
Bedford	Alfred		Charles J.	Pardee ety	217 472
Burton	Alfred		Eliza C.	Bennett ety	219 122
Baker	Alfred etal		Irvin F.	Snoot ety	220 236
Baylis	Annie		Mary J.	Lofland	220 573
Blagg	Abraham S.		George J.	Watson ety	221 431
Bell	Annie S.		John H.	Webb	222 366
Bennett	Alice H.		J. Davis	Bennett	222 450
Bunting	Amma F.		Elijah W.	Bunting ety	223 165
Beebe	Arthur H.		Howard J.	Collins ety	223 488
Bowden	Alfred R.		William A.	Larrimore ety	224 80
Bowden	Alfred R.		William A.	Larrimore ety	224 82
Bambergers	Anna etal		Caleb R.	Layton ety	224 267
Burton	Amanda		Theresa H.	Hurdle etal	225 182
Bicknell	Alfred		James Henry Evans	ety	226 91
Bunting	A. F. etal		Elisha F.	Dukes	226 242
Baker	Arch S.		Mary E.	West etal	226 438
Besset	Antonio ety		James E.	Roberts ety	227 93
Burrows	Annie S. etal		Samuel Howard Lynch	ety	228 14
Bedford	Alfred		James H.	Latchum ety	228 507
Bennett	Amos G.		George H.	Hall ety	229 227
Burton	Annie B.		Helen M.	Sturdivant	229 231
Brewington	Arthur		James P.	Dukes etal	230 199
Beste	Annie A.		Holliday J.	Mofflin ety	230 594
Bennett	Amos G.		Edward	Dawson ety	231 205
Burton	Annie B.		Helen M.	Sturdivant	231 416
Bell	Annie S.		Rebecca Caroline Winder	ety	232 32
Beckett	Agnes B. etal		Horace J.	Hickman ety	232 148

AAD954

GRANTEE	From	GRANTOR	Book	Page
Bunting	Alfred C.	Charlotte E. Bunting	233	493
Blyzard	Angeline et al	Com of Rehoboth	234	192
Beebe	Arthur H. et al	Georganna Hook et al	235	18
Bowers	Albert et al	George H. Hall et al	235	182
Bowers	Amanda et al	George H. Hall et al	235	182
Birtwell	Adelaide H.	Adelaide J. Taylor	235	233
Burrows	Amos Allen	Peter Parker Welch et al	236	165
Bradley	Albert et al	George H. Bradley et al	237	445
Bennett	Amos S.	Clara Matilda M ^c Coy	237	516
Bennett	Asa et al	Kate Bunting	238	22
Blenstein	Annie et al	Violetus Foskey et al	238	558
Bennett	Asa	State of Delaware	240	203
Bailey	Annie E. et al	Joseph M. Lank et al	241	249
Burton	Alice E.	William N. Melson et al	242	174
Bryan	Agnes	Ara C. Wilson et al	242	308
Burbage	Annie C.	Rodney H. Richardson et al	243	117
Bryan	Arthur B.	Pauline Harris et al	243	389
Buchel	August	Mattie A. Simmons	245	390
Brewington	Arthur	Michael Di Francisco et al	245	318
Barnett	Ada S. et al	Effie E. Williams et al	246	539
Bailey	Annie C.	Joshua Prettyman et al	246	309
Beebe	Arthur H.	Elberta Simpler	247	283
Burrows	Amos A. et al	James R. Turner et al	248	114
Blackwell	A. Henry et al	Mary C. Menton	248	131
Burkhard	Andrew P. et al	Amos W. Robinson et al	248	208
Blackwell	Annie et al	Mary C. Menton	248	131
Bamburges	Anna E. et al	Francis M. Gunn Jr. et al	249	207
Blake	Amanda et al	Ada E. Hignett et al	250	199
Buchel	August et al	Mattie A. Simmons	250	517
Brewington	Arthur	Frank W. Jones trust	251	494
Bunting	Ammy F. et al	Sarah A. Bunting et al	252	249
Bunting	Amma F.	Sarah A. Bunting et al	252	252
Burbage	Annie C.	Aline R. Timmons et al	252	364
Bradley	Amanda E. et al	George L. Long et al	253	108
Betts	Annie M. et al	Ralph W. Adams et al	253	165
Brewington	Arthur	George L. Long et al	254	60
Baker	Alexander et al	Robert Baker et al	254	79
Brewington	Arthur	S. J. Lewis et al	254	196
Brittingham	Albert J.	Charles D. Lingo et al	254	529
Betts	Americus S.	Montilles J. Webb et al	254	574

GRANTEE	From	GRANTOR	Book	Page
Betts	Americus S.	Joseph E. Betts et ux	255	27
Baylis	Anna Cannon	William Blaine Atkins	255	31
Baker	Alfred	Henry Ellingsworth et ux	255	103
Butler	Anna L. et al	Harry W. Johnson et ux	255	109
Barnes	Alfred L. et ux	Com. of Rehoboth	255	165
Baker	Ashur W.	Daniel M. Collier et al	255	190
Baker	Ashur W.	Peoples Natl. Bank of Laurel	255	418
Beebe	Arthur H.	Robert E. Ellegood et ux	255	553
Bissett	Anna C. et al	The Bethany Beach Impls.	256	39
Bissett	Anna C. et al	Roger L. Addy et al	256	41
Brown	Alice J. et al	Sarah E. Brown	259	27
Breckenridge	Alfred Burton	Joseph H. Copeland et ux	259	546
Beckett	Agnes B. et ux	Horace J. Hickman et al	260	7
Bamberger	Annie E. et al	John G. Townsend et ux	260	145
Butler	Annie et al	Mary E. Kinder et al	260	564
Beebe	Arthur H.	Robert A. Swain et ux	261	164
Blackstone	Annie C.	Richard Edmonds	261	381
Baker	Asher W.	Peoples Real Estate Savings Assn. Loan	262	239
Blizzard	Angeline	Commissioners of Rehoboth	263	524
Bamberger	Anna E.	John T. Brumley et ux	265	68
Bittar	Anis et ux	David Kyan et al	265	413
Burton	Alice E.	Harry H. Dukes et ux	267	294
Burton	Amanda F. et al	Theodore Burton	268	94
Burton	Amanda F. et al	James L. Walcott	268	163
Blizzard	Angeline E.	Carrie E. Watkins et al	270	241
Brewington	Arthur	Curtis W. Long et al	270	376
Bunting	Alfred C.	Branta C. Bunting	271	277
Badders	Alice L. et al	William W. Conant et ux	272	139
Bennett	Asa et al	Lemuel D. Tingle et ux	272	330
Brink	Archie C. et ux	Arthur M. Kleinhenn et ux	272	572
Baker	Alvin O. et al	Lemuel W. Savage et ux	273	137
Burbage	Annie C.	Lillian C. Strahorn	273	298
Baker	A. Lynn et al	Alonzo F. Anderson et ux	274	9
Brummell	Annie	David H. Boyce et ux	274	114
Betts	Abraham L. et ux	John E. Thomas et ux	274	214
Beebe	Arthur H.	Stehman F. Banning et ux	275	585
Betts	Annie et al	Lemuel Minigate et ux	277	326
Beebe	Arthur H.	John R. Warren	277	340
Brittingham	Alberta M.	Walter M. Long et ux	277	447
Bunting	Anna F.	Louis J. Bunting et ux	279	293

AAD954

GRANTEE	From	GRANTOR	Book	Page
Baker	A. Lynn et al	William B. Morris, et al	279	398
Bamberger	Anna E.	John C. Spicer et al	280	248
Blackwell	A. H.	Consumers Commission Co.	280	464
Bertrand	Annie H.	William E. Walsh	281	19
Beschel	Augusta et al	Com. of Rehoboth	281	126
Beschel	Augusta et al	Com. of Rehoboth	281	128
Bolin	A. Judson et al	Margaret P. Bolin	281	583
Bolin	A. Judson et al	William W. Bolin	282	3
Blackwood	A. L.	Charles H. Abbott, et al	282	72
Burton	Anna	Henry Davis, et al	284	271
Burton	Amanda et al	James L. Holcott	284	436
Bogardue	Aurelia J. et al	Cornelia F. Smock	286	72
Bogardue	Adolphus et al	Cornelia F. Smock	286	72
Bunting	Anna F.	Ira F. Magee et al	286	437
Bing	Arden E.	Gertrude L. Bowman	286	594
Bennett	Alice C.	William F. Elliott et al	288	494
Bunting	Anna F.	Charles H. Zullen et al	289	383
Brewington	Arthur	Eduard C. Northam et al	289	28
Bowers	Albert et al	Charles W. Baker et al	289	524
Bowers	Amanda et al	Charles W. Baker et al	289	524
Buchel	August	Agreement	289	560
Bowers	Albert F.	John F. Bowers et al	290	58
Bunting	Ara P.	Gara W. Bunting et al	290	354
Bennett	Alice H.	Sallie B. Watson, et al	291	240
Bodders	Alice et al	Dorothy M. Bodders	291	314
Bunting	Amelia et al	Frank Richards et al	291	356
Blake	Arthur E. et al	William B. Stevens, et al	291	384
Bunting	Anna F.	Harvey J. Collins, et al	291	564
Blackwell	Archibald et al	Marion G. Parker	291	596
Brown	Alice Hunn	Martin O. Carey Sheriff	293	15
Bryan	Arthur B.	Sallie L. Marvil (widow)	293	339
Bullock	Alleita G.	Daniel J. Short	293	361
Benson	Alice V.	Laura J. Workman	294	258
Bradley	Alpha B.	Discharge of Bankrupt	296	45
Betts	Abraham L.	Henry L. Barker et al	296	238
Burbage	Asker E.	Discharge of Bankrupt	296	312
Baker	Anna	Irene Shetervelt	296	369
Bing	Arden E.	Ferdly P. Gilmore	297	29
Bryan	Arthur B.	The People's Nat. Bank of Laurel	297	64
Black	Amanda M. et al	Herman D. Johnson, et al	297	170

GRANTEE	From	GRANTOR	Book	Page
Buckley	Mrs Mangle	Jane E.	Mangle	297 333
Bailey	Mrs, et al	James Everett Shultz, et al		298 169
Babel	Alexis D.	Adjudication of Bankruptcy		300 80
Bunting	Lucina, et al	Maggie S.	Banking et al	301 322
Bennett, Wm & Stotland, et al	Willie Stotland & Latz, et al		301 514	
Bailey	Mrs V. et al	Edna A.	Base	301 530
Burton	Agnes A. et al	William J.	Adelson, et al	302 566
Ritt	Amie M. et al	Harriet S.	Jones, et al	303 205
Bishop	Amie J. et al	Batista E.	Henry	303 293
Baker	Mrsin G.	Discharge of	Bankruptcy	303 506
Bing	Adelm E.	Fordley F.	Wilmore	304 83
Birk	Arthur W. et al	Oliver O.	Jones, et al	304 363
Burton	Amabel, et al	J. Linderhorst	Trump, et al	304 574
Restand	Amie W.	William Fisher Wilson et al		307 228
Bogart	Amie M. et al	Thomas E.	Berry et al	307 268
Burton, Albert Payne	Amie M. et al	Mary Ellis	Cullum, et al	308 153
Betz	Amie M. et al	Julie M.	Halls, et al	308 353
Burton	Adeline S.	Lucas Trust Co. (Amie)		308 407
Brittingham	Arthur R. et al	Robert	Greene, et al	308 448
Bogart	Arthur R. et al	Stuel A.	Hard, et al	309 25
Billers	Albitta	Martin G.	Lang, Wm.	309 82
Bennett	Ann	Walter J.	Chambers, Wm.	309 288
Bunting	Amie, et al	Frank J.	Lyons (Amie)	309 311
Bloxstone	Amie Lella	Rose, Madeline & Mary of St. Call		
Buckley	Augusta, et al	Anna W.	St. Charles	311 102
Bogart	Agnes	Harriet M.	Call	311 357
Brown	Adie M. et al	Joseph B.	Aggs, et al	312 286
Bennett	Ann	Georgette B.	Jeffers, et al	313 214
Barnes	A. S. Thompson	George G. W.	Barker, et al	313 247
Bowie	Allen S.	Rebecca Pitt	Emma, et al	313 316
Buckley, Mrs Mangle, et al	Amie E.	James E.	James E.	314 511
Bennett,	Ann	Amie S.	James (Amie)	315 2
Bartoni	Anna	Edgar Dr.	Frank, et al	315 146
Bogart, Emma Stance Murray	John E.	John E.	Murray	315 529
Bogart	John & et al	James H.	Hawley	316 82
Bogart	Albert Payne	Martha J.	Smith et al	317 6
Becke	Arthur H. et al	Martha Mary	William	317 533
Betts	Amie M. et al	Harriet S.	Jones, et al	318 116
Brittingham	Ann S.	George S.	Walters et al	318 214

AAD954

GRANTEE	From	GRANTOR	Book	Page
Bolin	A. Judson, des.	Trustee P. Lofland	320	29
Burton	Annis S. stat.	Clarence S. Richards, ^{stat}	320	283
Brown	Addie M. stat.	Ella S. Fisher	320	381
Burnis	Addison S. stat.	Fredrick P. Whitney, ^{stat}	320	393
Brittingham	Archibald B. ^{stat}	Grace P. Brittingham	320	480
Bremthum	Anna Stuart, ^{stat}	Anna Pathman	320	503
Bremthum	Anna Stuart, ^{stat}	Anna Pathman	320	504
Bremthum	Anna Stuart, ^{stat}	Anna Pathman	320	505
Brittingham	Alton J. des.	Marshall S. Goodale, ^{des.}	321	354
Benson	Alice O.	Laura M. Wmoran, ^{stat}	324	309
Betts	Americus S.	Walter P. Moore, ^{stat}	325	37
Betts	Addie H. stat.	Yose H. Ciminicki	325	181
Brown	Anna M.	Robert A. Sherman, ^{des.}	325	366
Bryan	Anna May	James Emory Wiley, ^{stat}	325	395
Burney	Anna Hulda	Elizabeth C. Wallace, ^{stat}	325	586
Brittingham	Archibald B.	Harriet H. Co. Lillie, ^{stat}	326	240
Bett	Alice H. stat.	Saïie C. Newlin	326	357
Brittingham	Archibald B.	Margaret S. Lingo, ^{stat}	326	413
Burkell	Adam J. des.	Robert S. Fedenham, ^{des.}	327	351
Bryan	Arthur D. des.	Fred J. Card, ^{stat}	327	358
Burton	A. Cozque	Mary Ellen Anderson, ^{stat}	328	150
Betts	Addie H. stat.	Esther C. Townsend, ^{stat}	328	194
Burton	Alice H. stat.	Annie Jane Wick, ^{stat}	329	178
Bisby	Alice B. stat.	Estace M. Johnson, ^{des.}	329	369
Betts	Annis M. stat.	James E. Salmons, ^{stat}	329	397
Bunting	Anna S. stat.	Naudate K. Miller, ^{des.}	330	160
Bakley	Augusta H.	William A. Murphy, ^{stat}	330	211
Buckson	Anna J. stat.	Lillian Smith, ^{stat}	330	401
Burrows	Anna C. des.	Albert H. White, ^{stat}	330	473
Bing	Arden E.	Carl Hennig, ^{stat}	330	529
Bakley	Augusta H.	Genevieve O'Brien	331	33
Bunting	Anna S.	State Board of Education, ^{stat}	331	129
Burton	Alice M. stat.	Walter C. Cordrey, ^{stat}	331	577
Brittingham	Archibald B.	Lewis H. C. Lillie, ^{stat}	332	264
Branole	Alice E.	Robert P. Layton, ^{stat}	334	296
Bruce	Alice Maanda	Lamin Ciminicki	334	307
Bryson	Alice Maanda	Maria Lillie	334	318
Bucci	Annis H.	Sussie Trust Co. ^{stat}	334	328
Burris	Mrs Anna S.	State of Delaware, ^{stat}	334	342
Braunfeld	Alexander C.	Andrew J. Murray, ^{stat}	334	381

GRANTEE		From	GRANTOR	Book	Page
Brooks.	Alice S.		Eugenia Beaslee	334	518
Baker.	Mrs. Anabelle		State of Delaware	336	34
Brown.	Addie M.		Frank Esham	336	238
Bryaw.	Annie H.		Porter R. Love	336	442
Billingham.	Archie B.		Grace R. Bingham	336	510
Billingham.	Annie Wilson		William O. Johnson	336	595
Burton.	A. Payne		Harold S. Kruger	337	242
Burton.	Alice H.		Samuel S. Minge	338	2
Burton.	A. Payne		The First Natl Bank of Del.	338	173
Bell.	Addie S.		Edith B. Jones	338	263
Bishop.	Annie J.		Isaac D. Satter	338	503
Betts.	Americus J.		Joseph E. Betts	339	115
Boekenkamp.	Anna P.		Maud Abbott	339	354
Benson.	Ananda J.		Porter M. Gates	339	389
Brinton.	Anna G.		Rayland H. Rice, Jr.	339	542
Brown.	Addie M.		William Price	340	187
Betts.	Americus J.		Samuel Wells	340	506
Brinton.	Anna G.		Colin M. Nical	340	397
Betts.	Americus J.		George L. Barrett	340	433
Burton.	Alice M.		Eva Parsons	342	255
Burris.	Anna Louise		Harry J. Records	342	297
Beachy.	Alvin		Caroline Beeder	344	12
Betts.	Addie H.		Asker J. Anderson	344	170
Boyce.	Anne R.		Sallie E. Bacon	344	390
Wamble.	Atlas Edward		Abraze Milligan	345	300
Boyce.	Arthur F.		Isaac J. Scott	345	315
Burton.	Alice M.		Ludia M. Craft	345	376
Boyce.	Arthur F.		William O. Benson	345	411
Boyce.	Arthur F.		William O. Benson	345	519
Boyce.	Arthur F.		William O. Benson	346	262
Burton.	Alice M.		Kenneth M. Capper	346	534
Bryaw.	Arthur B.		Nelson Sigman	346	598
Burton.	Alice M.		Kenneth M. Capper	347	63
Burris.	Anna Louise		Harry J. Records	347	401
Boyce.	Anne R.		Mary J. Gittler	348	212
Whippard.	Angeline		Oliver C. Bidman	348	365
Boony.	Anna S.		George H. Gray	348	442
Boyce.	Anne R.		Charles L. Halsey	349	91
Boyce.	Anne R.		William M. Boyce	349	102
Betts.	Americus J.		Sallie Betts	349	132

AAD954

GRANTEE	From	GRANTOR	Book	Page	
Black,	Amanda M.	Joseph M. Gank, st	349	252	
Binnard,	Angeline,	William J. Jones	349	332	
Bradley,	Roberta M.	John F. Melson,	349	481	
Bundy,	Anna H.	John M. LeCato, st	349	586	
Conner,	Amie C.	William G. Measure, st	349	591	
Measure,	Amie M.	Louise G. Cannon, st	350	93	
Cock,	Albert C. st	Ida K. Faulstich,	350	107	
Cotts,	Amie M.	Mary Ellen Tockey, st	350	307	
G. Beard,	Addie M.	Witted Seat Company,	350	329	
Budman,	Alvin C.	Harold P. Layton, st	351	211	
Billingham,	Alton G. st	Marshall S. Boardale, st	351	252	
Measure,	Amie M.	Oscar S. James	351	261	
Billingham,	Alton G. st	Clifford G. Trader, st	351	325	
Binnard,	Angeline,	John	Medical st	351	564
Bishop,	Agnes C.	Carroll C. Bishop, st	352	111	
Bishop,	Agnes C.	Julia P. Markin,	352	114	
Biske,	Amanda A.	Yma G. Weston,	352	249	
Betts,	American st	Rida H. Ling, st	352	379	
Biel,	Rugby J. st	Carl	Post st	352	348
Brown,	P. William st	James Emory	Wiley, st	352	534
Billingham,	Alton G. st	Arnold J. Dickinson, st	353	10	
Biske,	Alton P. st	Robert J. Shudaniel, st	353	244	
Bryce,	Amie P. st	Philip C. King, st	354	126	
Burke,	Andrew st	Margaret	Spencer,	355	68
Burke,	Marta st	Margaret	Spencer,	355	68
Burton,	Alice M. st	Walter C. Bradley, st	355	260	
Bruks,	Arthur st	Carlton C. Loggs, st	355	264	
Betts,	American st	Ellie M. Davis, st	355	296	
Bethfield,	A. Campbell st	Richthys Sea Realty Co.,	355	384	
Blum,	Alice M. st	Fredrick J. Singler,	357	269	
Bruks,	Ann W.	John J. Neal, st	358	390	
Burdaw,	Audrey M. st	Mabel S. Duff,	358	401	
Berney,	Anna H. st	Grace L. Stokes, st	358	490	
Betts,	American st	Kirby P. White, st	358	572	
Branfield,	Alvander C.	Sandy	Trust Co.,	359	71
Betts,	American st	Edward B. Collins, st	359	253	
Baker,	Addie P. st	Walter A. Gray, st	359	564	
Brown,	Alice st	Russell A. Jones, st	360	11	
Billingham,	Alton P. st	Maggie Mae Kelly,	360	185	
Bradley,	Anna M. st	Eva S. Lynch, st	360	570	

GRANTEE	From	GRANTOR	Book	Page
Braunfeld,	Alexander E.	Margaret E. Layton,	361	149
Brown,	Alton H.	Sue Maxine,	361	228
Bullock,	Albina S.	Eva B. Lynch,	362	295
Brown,	Alice S.	Joseph Hastings Phillips,	362	417
Braunfeld,	Alexander E.	Andrew J. Murray,	362	135
Brown,	Albert H. Jr.	Sarah J. Whitcomb,	363	351
Bryce,	Arthur J.	James C. Williams,	364	76
Bette,	Anna G.	Katherine H. Davis,	364	280
Bennett,	Anna W.	John J. Maxine,	364	316
Bissitt,	Anna C.	Grace Ella Price,	364	342
Bebe,	Alton P.	Robert J. Chudamill,	364	435
Bacon,	Alton H.	Lillie E. Bacon,	364	455
Bryant,	Arabella	Annie Lowell Morgan,	365	14
Bunting,	Alice M.	Raymond L. Bunting,	365	157
Bennett,	Anna	Elizabeth Beuke Field,	365	167
Bittingham,	Arthur J.	Maggie M. Kelly,	365	281
Bryce,	Arthur J.	Estrode Little,	365	483
Baldwin,	Ann H.	Lusana S. Lynch,	366	161
Braunfeld,	Alexander E.	James M. Samuel,	366	324
Bebe,	Alton P.	Robert J. Chudamill,	366	394
Burris,	Francis	Philip H. Graham,	366	409
Bryce,	Arthur J.	Joseph G. Wright,	366	441
Bittingham,	Alton J.	Linton Folk,	366	554
Butler,	Arnold B.	Clarence P. Carpenter,	366	597
Blades,	Audrey J.	Russell K. Griffith,	367	25
Burbage,	Alex Lewis	Clifton G. Brasure,	367	44
Barber,	Anthony	William Gordon Steen,	367	286
Bradley,	Arthur J.	Rey M. Gary,	367	385
Bebe,	Anna C.	Richard Bebe, Jr.,	367	561
Bittingham,	Alice Pearl	Sue E. Maxine,	368	334
Beck,	Pauline H.	James S. Smith,	368	593
Brown,	Alvin	Myron Hopkins,	369	218
Bebe,	Alton P.	William L. Walker,	369	306
Batson,	Addie	Clara Spencer,	369	528
Bunting,	Anna S.	Robert G. H. Estell,	370	219
Bondy,	Angeline	Joseph M. Barney,	370	458
Bishop,	Ann J.	Edward F. Lemuel,	371	27
Blizzard,	Angeline E.	William C. Blizzard,	371	454
Bunting,	Anna S.	L. O. Lucett, Sucr,	372	54
Brasure,	Ann H.	Raymond H. Stockel,	372	464

AAD954

GRANTEE	From	GRANTOR	Book	Page
Buckins	Alfreda H. ^{stat}	Jane C. Hargrove,	375	432
Brona	Alice ^{stat}	Robert S. Brock, ^{stat}	374	1
Brona	Alice ^{stat}	Robert S. Brock, ^{stat}	374	2
Baker	Anna ^{stat}	Robert O. Bryce, ^{stat}	374	130
Bude	Amelia Katherine ^{stat}	Leonia J. Arken,	374	181
Burris	Anna J. ^{stat}	Sabbath Indian Beach Surf Club, ^{stat}	374	239
Burton	A. Graye ^{stat}	W. C. Ordroy, ^{stat}	374	374
Bull	Anna E. ^{stat}	James H. Trutt, ^{stat}	374	561
Billingham	Alice Pearl ^{stat}	Spaticoke Service Inc,	374	585
Burton	Allen H. ^{stat}	Mildred M. Burton	375	16
Bones	Alice S. ^{stat}	Lester A. Chudamit,	375	186
Bisett	Anna C. ^{stat}	William R. Corrett Jr, ^{stat}	375	300
Bush	Alexander, ^{stat}	Grace J. Hannon, ^{stat}	375	303
Bickel	Agnes M. ^{stat}	Elizabeth G. Lize, ^{stat}	375	442
Barnett	Adelle ^{stat}	Anna O. Strat, ^{stat}	376	76
Bradley	Arthur J. ^{stat}	William A. Shumay, ^{stat}	376	234
Bills	Annie M. ^{stat}	John C. Lank, ^{stat}	376	435
Bradley	Arthur J. ^{stat}	George B. Wiley,	377	404
Bradley	Arthur J. ^{stat}	William A. Shumay, ^{stat}	378	105
Burke	Andrew L. ^{stat}	Elmer Ralph,	378	118
Brent	Antoinette ^{stat}	Josephine Strat, ^{stat}	378	136
Burke	Andrew L. ^{stat}	Jeannette S. Tindall, ^{stat}	378	175
Blackwell	Almond ^{stat}	Carrie G. Bauer, ^{stat}	378	292
Blackwell	Adeline ^{stat}	Carrie G. Bauer, ^{stat}	378	292
Billingham	Anna M. ^{stat}	William H. Mitchell, ^{stat}	378	342
Bryce	Ann R. ^{stat}	Ford M. Harrington, ^{stat}	378	391
Burton	Alice J. ^{stat}	Ida M. Spear,	380	182
Brumley	Athelene H. ^{stat}	Raymond H. Brumley, ^{stat}	381	207
Brumley	Athelene H. ^{stat}	Raymond H. Brumley, ^{stat}	381	208
Burke	Anna ^{stat}	Wm. W. Ford,	381	289
Birney	Angeline G. ^{stat}	John Mc-Nical, ^{stat}	382	156
Balton	Amanda Campbell, ^{stat}	Angela Parks, ^{stat}	382	290
Bunch	Anna ^{stat}	Bertie H. Paton, ^{stat}	383	359
Burris	Anna J. ^{stat}	Sabbath Indian Beach Surf Club, ^{stat}	384	239
Burris	Anna J. ^{stat}	Emory L. Dawn, ^{stat}	384	282
Burton	Addie M. ^{stat}	Charles L. Mills, ^{stat}	384	345
Billingham	Anna M. ^{stat}	County Seat Motor Co, ^{stat}	384	537
Brumley	Alice C. ^{stat}	William J. Brumley, ^{stat}	384	565
Bryce	Alpis du Pont	Manuel Garcia de Quevedo,	384	513
Birney	Angeline Elizabeth ^{stat}	Margaret E. Joseph,	385	108

GRANTEE	From	GRANTOR	Book	Page
Bramble,	Atlas C. ^{et al}	John H. Brown, ^{et al}	385	359
Bramble,	Atlas C. ^{et al}	Arthur G. Handley, ^{et al}	385	360
Bissell,	Alfred C. ^{et al}	George C. Bissell, Jr., ^{et al}	385	375
Brown,	Alice J.	Margaret C. Carroll Adams,	386	53 ✓
Bush,	Annette Marie	Kelsoen Adams, Inc.	386	145
Blauer,	Andrew H. ^{et al}	Edward C. Phillips, ^{et al}	386	304
Blauer,	Anna V. ^{et al}	Edward C. Phillips, ^{et al}	386	304 ✓
Brysiak,	Alice ^{et al}	Kathryn Viola Linn, ^{et al}	386	331
Bryan,	Arthur B.	Martha Bernice Brock, ^{et al}	386	355
Burton,	A. Payne	Noah H. Atkins, ^{et al}	386	396
Blackwell,	Almond ^{et al}	Carrie G. Bauer, ^{et al}	387	212
Blackwell,	Adeline ^{et al}	Carrie G. Bauer, ^{et al}	387	212
Brown,	Alice J.	Henry Whitely Pratt, ^{et al}	387	293 ✓
Betts, Alice-Katie Sumrell		Alice H. Richards, ^{et al}	387	549 ✓
Breeding	Anna May ^{et al}	Margaret M. Judd, ^{et al}	388	13
Bramble, Atlas C. ^{et al}	C. C. Bramble, adm.	Chesey Farm Labor Assn	388	204
Brodie,	Archie J. ^{et al}	Alma Mrs., ^{et al}	388	294
Bacon,	Annie H.	Catherine Riggan, ^{et al}	388	573
Bennett,	Abata C. ^{et al}	Robert C. Fischer, ^{et al}	391	426
Brown,	Alice J.	Raymond J. Davis,	392	24 ✓
Bailey,	Alice P. ^{et al}	Maquita M. Jones,	392	80 ✓
Burke,	Alice R. ^{et al}	Elizabeth Masten, ^{et al}	392	534
Blackwell,	Agnes Adelle ^{et al}	Marion R. Fisher, ^{et al}	394	243
Bailey,	Annie J. ^{et al}	Blauche J. Todd,	394	493
Brittingham	Alton L. ^{et al}	Helena M. C. Macintire, ^{et al}	395	117
Butler	Annette	M. James Parsons, ^{et al}	395	294
Beheler	Allen V. ^{et al}	Wilford C. White, ^{et al}	395	365
Brengele	Albert M. ^{et al}	Ida J. Hummcutt	396	2
Brittingham	Archie B. ^{et al}	John R. Dick, ^{et al}	396	592
Betts	Anna Mae ^{et al}	Laura Calhoun Walls, ^{et al}	397	53
Baechler	Ann P. ^{et al}	Milford Memorial Hospital, Inc	397	83
Brittingham	Archie B. ^{et al}	Grace R. Brittingham	397	266
Burbage	Allen ^{et al}	Harry N. Dukes, Jr., ^{et al}	397	519
Bennett,	Asa, ^{et al}	State of Delaware	390	196
Buckwalter,	Aline J. ^{et al}	Berthier W. Rip, ^{et al}	398	26
Burton	Allen Howard	- Discharge of Bankrupt	398	171
Betts,	American B. ^{et al}	Robert J. Conaway	399	306
Butler,	Annette	William C. Parkhurst	399	384
Burris,	Armintha	Bartie B. Graham	400	253
Bowers,	Amanda C.	Sarah N. Clifton, ^{et al}	401	397

AAD954

GRANTEE	From	GRANTOR	Book	Page
Bryan, Annie H. ^{et al}		Trustees of Little Creek Primitive Baptist Church	403	199
Bishops, Agnes M.		George W. Bishops	403	260
Bradley, Arthur J. ^{et al}		William B. Passwaters	403	277
Ball, Arthur William Jr. ^{et al}		Joseph B. Hamilton	404	6
Berkes, Albert		Alex G. Sayps	404	84
Bailey, Anabel P. ^{et al}		James M. Faulkner	404	117
Bunting, Ada P. ^{et al}		Samuel W. Bunting	406	293
Bowdoin, Alice ^{et al}		Howard Lane, Jr.	406	313
Baldwin, Ann W. ^{et al}		Susan S. Gwynn	406	412
Boelenkamp, Anna P. ^{et al}		Mabel L. Hayden	407	95
Burns, Ann M. ^{et al}		James B. Ingram	407	129
Boyce, Anna P. ^{et al}		Otis W. Harrison	407	245
Bradley, Arthur J. ^{et al}		Joseph J. Kemp	407	380
Beebe, Amelia K. ^{et al}		Florence A. Wingate	407	432
Beideman, Alvin W. ^{et al}		Charles W. Spicer	407	533
Baker, Alfred H. ^{et al}		Ralph Jones	408	70
Bowers, Alice ^{et al}		Amanda K. Bowers	408	184
Byrd, Annie Mae ^{et al}		Charles W. Mills	408	238
Billings, Ambrose P. ^{et al}		Lloyd C. Absher	408	360
Bertland, Alfred J. ^{et al}		Alfred A. Bertland	408	364
Burton, Alice M. ^{et al}		Joseph H. Walls	409	63
Beeson, Annie M. ^{et al}		Clarence E. West	409	388
Bowland, Andrew ^{et al}		Rehoboth Lumber Company	409	592
Berkes, Arthur A. ^{et al}		James M. Jannell, Trustee	410	8
Beebe, Amelia K. ^{et al}		Florence A. Wingate	410	110
Ball, Anna M. ^{et al}		Leak B. Paynter	410	294
Bramble, Atlas P. ^{et al}		Ella V. Baker	410	345
Bowers, Alton H. ^{et al}		State of Delaware	410	392
Bauchamp, Arthur J. Jr. ^{et al}		Laura H. Long	410	458
Bauchamp, Arthur, Jr. ^{et al}		Selbyville Manufacturing Co.	410	459
Benson, Alice V. ^{et al}		William J. Reed	411	57
Buttingham, Arthur P. ^{et al}		Charles E. Jones	411	112
Bryan, Arthur B. ^{et al}		Consiglia Vitelli	411	376
Burke, Hymek & Burbage ^{et al}		Elijah Shockley	411	459
Burbage, Alex H. ^{et al}		Amanda E. Culver	411	501
Brown, Anna M. ^{et al}		Ruben S. Savage	412	8
Burton, Alice M. ^{et al}		Roger L. Addy, Trustee	413	116
Berger, Andrew Jr. ^{et al}		Clarence E. West	413	320
Bishop, Agnes P. ^{et al}		Peoples Nat'l Bank of Selbyville	414	50
Boyce, Anne P. ^{et al}				

GRANTEE	From	GRANTOR	Book	Page
Brandenburg	Arthur H. st	William A. Heitmuller st	414	94
Boltz	Alan G. st	Harry Hemingway st	414	415
Bramble	Atlas C. st	John B. Gody, st	420	7
Bunting	Alvin C. st	Stanley J. Miller, Sr. st	419	50
Bonsall	Anna C. st	Frederick A. Reynolds st	415	63
Brinsfield	A. Glen st	Bessie E. Truitt st	415	128
Bryan	Arthur B. st	Elmer Pece Twilley st	415	133
Blizzard	Alfred J. st	Robert W. Sockales st	415	243
Bradley	Arthur J. st	Mary E. Smith st	415	297
Buttingham	Anna M. st	Boulvard Motor Co. Inc. st	419	190
Burton	Allen H. st	Sussex Finance Co. st	417	541
Betts	Arthur Dean st	Samuel J. Holt st	419	233
Bradley	Arthur J. st	Emory F. Collins st	419	110
Bowers	Atton H. st	State of Delaware st	420	192
Bist	Alfred L. st	Howard E. Millman st	421	26
Betts	Arthur Dean st	William C. Parkhurst st	420	243
Bradley	Arthur J. st	Cornelius Wilkins st	416	372
Betts	Arthur Dean st	Myrtle M. Cashwell st	416	532
Bunting	Alice J. st	Adjudication of Bankruptcy st	421	145
Baker	Ann M. st	Vernon Timmons st	420	330
Bowden	Alice st	Howard Lane, Jr. st	417	26
Boyce	Anne Piggia st	State of Delaware st	417	109
Betts	Arthur Dean st	Yernon W. Magee st	417	367
Betts	Arthur Dean st	William Merrill McCabe st	422	93
Briggs	Audrey A. st	George H. Torbert, II st	421	286
Buttingham	Alice R. st	Joseph B. L. Ann st	419	585
Betts	Arthur Dean st	Charles Clarence Allen st	423	106
Bennett	Alice J. st	George J. Schulz st	423	285
Buttingham	Anna M. st	County Seat Motor Co. Inc. st	423	475
Blauer	Audrey H. st	Day Vista, Inc. st	424	90
Blauer	Anna V. st	Day Vista, Inc. st	424	90
Burris	Amos A. st	Norman A. Araper st	424	249
Burkes	Andrew L. st	Joshua S. Hitchcock st	424	397
Buttingham	Archie B. st	Hannah M. Thompson st	425	231
Buttingham	Archie B. st	Whitney J. Dugh st	425	408
Biedeman	Alvin W. st	Charles W. Spicer st	426	163
Byler	Amanda st	Clyde M. Yoder st	426	241
Baker	Alfred st	Stephen Yager st	426	530
Brown	Alice C. st	Willie Brown st	429	356
Bryau	Arthur W. st	Edwood J. West st	429	413

AAD954

GRANTEE

From

GRANTOR

Book Page

Baker,	Alton H.	Mary C Neal ^{et al}	429	439
Brittingham,	Annie ^{et al}	Robert W. Jennell	429	682
Bowers.	Alton H.	State of Delaware,	431	585



GRANTEE	From	GRANTOR	Book	Page
Boyce	Brinkley et al	Joshua Boyce	28	107
Burton	Benjamin et al	William B. Cooper	28	131
Burton	Benjamin	George Robinson et al	30	180
Benson	Benjamin	Samuel Hatchiff et al	31	296
Burton	Benjamin	John Robinson shff	31	404
Benson	Benjamin	Arthur Milby et al	31	464
Benson	Benjamin	John S. Conwell et al	31	465
Benston	Benjamin	John Robinson et al	32	96
Burton	Benjamin	Peter Burton et al	34	403
Burton	Benjamin	William Ellegood shff	35	163
Burton	Benjamin et al	William Ellegood shff	35	326
Burton	Benjamin et al	William Ellegood shff	35	327
Burton	Benjamin	William C. Williams et al	35	442
Burton	Benjamin	Mary Hemmons	36	173
Burton	Benjamin et al	Joshua Wingate	36	174
Burton	Benjamin et al	James Maul shff	36	204
Burton	Benjamin et al	Levin Stuart shff	36	227
Blizzard	Benjamin	Thomas Blizzard et al	37	4
Burton	Benjamin	Robert Burton	39	124
Burton	Benjamin	William C. Williams et al	39	182
Bucher	Benjamin	Chloe Bull	42	127
Beecher	Benjamin	Chloe Bull	43	112
Burton	Benjamin	Warren Jefferson shff	43	334
Bradskiln	Hundred	Diversions in Two Hundreds	43	388
Burton	Benjamin	George Frame shff	46	46
Burton	Benjamin	Charles Walton	46	125
Burton	Benjamin	Lydia Burton	46	126
Burton	Benjamin	Edward Wootten Trust	46	238
Burton	Benjamin	George Hickman et al	46	274
Burton	Benjamin	George Frame shff	47	288
Barker	Burton C.	Stephen M. Harris et al	48	138
Burton	Benjamin	Beniah Watson et al	49	126
Burton	Benjamin et al	Curtis S. Watson et al	49	173
Bell	Booze	John Williams	49	334
Bell	Booze	Nicholas Bell et al	50	58
Bell	Booze	William S. Bell et al	50	457
Barker	Burton C.	Margaret McFerran	51	262
Bell	Boaz	David R. Smith shff	54	169
Burton	Benjamin et al	Henry C. Staples et al	55	176
Bruitt	Burton	Isaac Vinson et al	55	446

AAD954

GRANTEE	From	GRANTOR	Book	Page
Burton	Benjamin et al	Maria L. Green	56	114
Burton	Benjamin	Thomas W. Records	57	118
Bailey	Benjamin H.	William W. Knowles	57	541
Burton	Benjamin	John Lingo	58	204
Burton	Benjamin et al	Joseph S. Barnard	58	346
Burton	Benjamin et al	Mrs. Rachel H. Naples	61	3
Burton	Benjamin	George P. White	61	173
Bryan	Burton	George P. Boyce	61	176
Bryan	Burton	John Matthew	61	221
Beach	Barnabas	Josiah Bailey	63	405
Bailey	Benjamin H.	Joshua Kinney	64	47
Burton	Benjamin et al	John D. Rodney	64	214
Bell	Boaz	John D. Rodney	64	215
Bowden	Benjamin B.	Kendal Bowden	64	223
Burton	Benjamin	Warren Wright	64	457
Bailey	Benjamin H.	Joshua Kinney	65	196
Bowden	Benjamin B.	Jeremiah Jones	65	254
Bell	Boaz	Edward B. Bell	65	378
Briggs	Benjamin S.	Joshua Clayton	66	229
Bell	Boaz	Phammy K. Wallace	66	481
Bowden	Benjamin B.	Lemuel Baker	66	505
Burton	Benjamin	Gardner H. Wright	67	133
Burton	Benjamin	Betty Phillips	67	509
Bowden	Benjamin B.	Jacob Cumby	69	400
Bowden	Benjamin B.	John W. Radish	69	408
Bowden	Benjamin B.	Uriah Short	71	90
Bowden	Benjamin B.	Elijah Adkins	71	93
Burton	Benjamin	Eli Walls	71	354
Burton	Benjamin H.	Henry H. White	71	356
Binns	Benjamin S.	Daniel Currey	71	410
Bell	Boaz	Lorenia Bell	71	556
Burton	Benjamin D.	Henry C. Draper	71	590
Barrett	B. S.	Seneca E. Malone	71	696
Burton	Benjamin H.	Thomas J. Berry	72	204
Barrett	Benjamin S.	James R. Mitchell	72	498
Burton	Benjamin D.	Woolsey Burton	72	564
Bowden	Benjamin B.	Josiah W. Collins	73	44
Bowden	Benjamin B.	Manaan Gum	73	530
Burton	Benjamin D.	Willen Warren	74	622
Barrett	Benjamin S.	James H. Russell	75	206

	GRANTEE	From	GRANTOR	Book	Page
	Burton	Benjamin H.	Eliza A. Parker	76	89
	Bowden	Benjamin B.	Joseph Lewis et al	76	292
	Brittingham	Burton F.	Jesse J. Wells et al	76	368
	Burton	Benjamin	Paris J. Carlisle	77	315
	Burton	Benjamin H.	Samuel M. Perry	77	437
	Brittingham	Burton	Heiam B. Brittingham	78	31
	Barker	Burton C.	James E. Spicer	78	488
	Burton	Benjamin	Richard F. Hastings	79	386
	Bradley	Barshaba	Edward Bradley	81	521
	Butler	Benjamin	Elizabeth Butler	82	47
	Binns	Benjamin F.	Eli R. Sharp shff	84	214
	Burton	Benjamin D.	Theodore P. Apple	89	224
	Burton	B. D.	Daniel M. Bates	90	154
	Burton	Benjamin D.	John Blanchard	90	216
	Burton	Benjamin D.	John F. Carey	91	100
	Binns	Benjamin	Joseph Ellis (shff)	93	241
	Burton	Benjamin D.	Susan B. Brinton et al	93	576
	Burton	Benjamin	Edward S. Burton	96	316
	Burton	Benjamin	Peter R. Burton (adm)	98	473
	Burton	Benjamin	Eli R. Sharp shff	107	350
	Burton	Benjamin	John P. Burton et al	109	507
	Blocksom	Benjamin H.	Elisha Holland (adm)	113	281
	Burton	Benjamin H.	Levin S. Melson et al	114	374
	Barker	Benjamin F.	Joseph W. Hastings et al	115	532
	Bowden	Benjamin B.	Thomas B. Giles	144	5
	Bowden	Benjamin B.	Thomas B. Giles	144	7
	Brown	Britannica	John Staben	145	557
	Bowden	Benjamin B.	Woodburn Martin Trus	149	166
	Baker	Beverly	Noah Adkins et al	158	271
	Bowden	Benjamin B.	Sallie Hooks et al	160	378
	Bowden	Benjamin B.	Sarah J. Allen	166	547
	Brittingham	Bertha M.	William E. Carmine et al	169	231
	Benedict	Burton G. et al	Robert H. Derricks et al	171	242
	Bowden	Benjamin B. et al	Joel H. Messick et al	173	91
	Bowden	Benjamin B.	Annie E. O'Neal et al	174	421
	Benedict	B. G. et al	Martha B. Prescott et al	177	107
	Benedict	B. G. et al	Martha B. Prescott et al	178	114
	Bowden	Benjamin B.	Ira B. M ^c Cabe	185	468
	Bowden	Benjamin B.	Philip C. Allen et al	186	442
	Brittingham	Blanche et al	Alice Brittingham et al	187	227

AAD954

GRANTEE	From	GRANTOR	Book	Page
Bowden	Benjamin B.	Elizabeth Krause	195	379
Baum	Burdie H.	John L. Brittingham	196	364
Billups	Bertha Mae	Harriet Ann Purnell	198	350
Beach	Bethany Town	Bethany Beach Imp. Co.	201	174
Bittar	Bessie et al	Elisha G. Ryon	205	179
Bowden	Benjamin B.	James B. Whitfield	205	492
Bowden	Benjamin B.	James B. Whitfield	205	495
Baker	Beverly et al	James M. Tunnell	208	97
Brown	Bertha M. et al	Lester F. Hastings	210	368
Bowden	Benjamin B.	Mary J. Parsons	215	141
Bowden	B. B.	William C. Reynolds	217	478
Bowden	B. B.	Amos W. Jones	217	481
Bowden	B. B.	Ezekiel H. Jones	217	570
Baker	Benjamin L.	Daniel H. Cordrey	219	196
Baker	Bessie R. et al	William F. Allen	219	373
Buchanan	Bertha	Robert Short	220	498
Bowden	Benjamin B.	Amos W. Jones	227	219
Bowden	Benjamin B.	James W. Ward	227	222
Bradley	Benjamin E.	Sussex Trust Co. Trustee	227	544
Bunting and Simmons	Simmons	Hauston White Co.	230	172
Boyce	Bessie G.	William W. Clendaniel	232	465
Bunting	Branta C.	Charlotte E. Bunting	233	495
Berk	Blanch L. et al	W. Boyce Short	235	27
Bradley	Bennett L.	Huldah J. Lecates	239	288
Bowden	Benjamin B.	Isaac S. Giles	242	256
Bowden	Benjamin B.	Lawrence D. Cannon	242	389
Bowden	Benjamin B.	Joseph J. Bowden	251	24
Bowden	Benjamin B. et al	Lena Collins	251	29
Bowden	Benjamin B.	Paul C. Collins	251	32
Brittingham	Bessie	Addie G. Parsons	253	5
Bowden	Benjamin B.	Lew Tyrell	254	21
Blackstone	Basil B. G.	Noble R. Palmer	254	207
Barnard	Bernice C. et al	Elizabeth S. Hammond	254	203
Bubier	Beryl E.	Melville L. Short	255	113
Bowden	Benjamin B.	George H. Hearn	257	122
Buston	Benjamin B. et al	M. Ray Clarke	257	451
Bowden	Benjamin B.	Phillip L. Wainwright	257	550
Bennett	Blanche M. et al	Charles E. Reed	260	514
Bennett	Beatrice C. et al	James H. Steele	261	526
Brown	Bessie E.	William H. Millin	265	38
Reyes	B. J. Ormeau	Greene Du Pont	265	556

GRANTEE	From	GRANTOR	Book	Page
Bittas	Bessie et al	David Kzarn et al	265	413
Beling	Bessie et al	Georgia A. Parkes et al	267	327
Buntings	Nurseries	D. M. & V. R. R. Co.	267	539
Buntings	Nurseries	Gardner E. Bunting et al	267	542
Bowdwin	Blanche et al	Josephine C. Bacon	271	555
Burdick	Birda	Seth A. Hudson et al	272	76
Brink	Blanche et al	Arthur M. Kleinhenn et al	272	572
Betts	Blanche L.	Ella L. Clifton et al	274	466
Brock	Bernice H. et al	Oliver V. James et al	275	396
Bowden	Benj. B.	Isaac S. Giles	278	443
Barnes	Bruce	Lacey L. Hardesty et al	279	258
Board of Education	Beebe	Hospital	280	49
Boyce	Bessie L. et al	George Larrimore	281	364
Brothers	Burton	Victor E. Husley et al	281	577
Bowden	Benjamin W.	Granville W. O'Neal et al	282	15
Brown	Bessie et al	Arista V. Marvel et al	282	374
Beste	Bernard J. et al	Julian Thomas Robinson et al	283	136
Banning	Bertha Alice	John J. Joines, et al	289	212
Burris	Beulah E.	Rufus B. Kenney et al	289	592
Borbeck	Bertha	William V. Benson et al	291	499
Bank, Bishopville, Bishopville	Frederick P.	Whitney	294	181
Buchanan	Bertha	George F. Phillips et al	294	317
Butler	Beatrice M.	Ida W. Jull	297	244
Brown	Bessie, et al	Albert E. Archer, et al	298	391
Brown	Bessie	Samuel Frank Simpson	300	358
Bradley	Benjamin et al	Md. + Del. Seacoast R. R. Co.	300	485
Bradley,	Benjamin et al	Md. + Del. Seacoast R. R. Co.	300	489
Bausch	Bessie M. et al	Chas. W. Cullen, Trus.	301	191
Burton	Bertha E. et al	Vaughn h. Lynch	301	533
Burton	Bertha E. et al	William R. Tubbs, et al	301	534
Blackstone	Basil B. W.	John P. F. Blackstone	302	7
Bennett	Beatrice C. et al	Ida M. Dukes	304	11
Bennett	Bessie A. et al	Lela Alice M ^{rs} Lee	304	278
Baylis	Benjamin R.	Nora E. Baylis, et al (Mrs.)	304	335
Buckley	Betty R.	Clarence E. Bunting, et al	304	513
Burton	Bertha E., et al	Wm. R. Tubbs, et al	305	30
Byrd	Beatrice	Herbert B. Joseph	306	348
Brown	Blanch E.	Margaret W. Plotner, et al	306	371
Bowden	Benjamin W., et al	Charlotte E. Short, et al	306	570
Brown	Bessie	Jellie H. Rash (widow)	307	453

AAD954

GRANTEE	From	GRANTOR	Book	Page
Burton	Benjamin H.	Clara Naples	307	476
Bowden	Benjamin H. et ux	Lillian H. White (single)	307	576
Bowden	Benjamin H. et ux	Arthur S. Hearn (exec.)	309	273
Bennett	Beatrice C. et ux	Ida M. Dukes	309	277
Brittingham	Bessie, et ux	Louise E. Parsons	311	478
Brown	Blanche E. et ux	William H. Virden	313	510
Bradley	Benjamin E. et ux	Leah B. Paynter, et ux	320	319
Brittingham	Bassett Benjamin	Grace R. Brittingham	320	485
Brock	Bernice H. et ux	Arthur J. Hearn, et ux	331	253
Becker	Bertha J.	Earl Nelson, et ux	321	477
Bausch	Bessie M.	Elberta Simpler	324	115
Boyer	Bianche P.	Charles S. Russell, et ux	325	488
Boothell	Bertha, et ux	Robert F. Schenkman	327	231
Bondin	Benjamin B. et ux	Gladys O. Cliphant, et ux	327	571
Bells	Bertha Elizabeth, et ux	Joseph J. Gray, et ux	329	23
Baker	Esther P. et ux	Virginia Sauton	329	396
Burton	Bertie J. et ux	Harry C. Burston, jr. et ux	329	456
Dunphy	Bianche M. et ux	Wm. E. Waisch, et ux	329	557
Becker	Bertha S.	Aunie S. Hitchens, et ux	331	58
Burton	Bertha M.	Fredrick O. Burton	331	254
Burton	Bertha M.	Foster O. Burton, et ux	331	253
Birk	Beatrice C. et ux	Louis S. Bennett, et ux	331	257
Barnard	Bernice C. et ux	Edwin B. Milson, et ux	331	291
Brome	Bessie Stokes	Clarence M. Pelsch, Sr.	331	332
Baynans	Blanche Lyuck	Ernest Lyuck, et ux	331	364
Burton	Bertie J. et ux	Harry C. Burston, jr.	332	61
Blumps	Bertha Mae	Louise Austin Davis	332	114
Brittingham	Edward B. et ux	Jessie Thomas Robinson, et ux	334	66
Buckler	Bela, et ux	Lucy Trust Co.	337	97
Bickelmeier	Basil B. et ux	Clarence Trust Co.	337	533
Bell	Bertha Elizabeth	Rachel H. et ux Hammond	337	311
Barrie	Benjak C.	Lillian W. White	338	161
Bennett	Barbara J. et ux	Clifford J. De Vere	338	387
Brome	Bianche E. et ux	William Herbert Hall, et ux	339	42
Brome	Bessie, single	James M. Tennell, jr. et ux	340	128
Burdick	Birda C.	State of Delaware	340	459
Brome	Bessie, et ux	James M. Tennell, jr.	341	91
Barnard	Bernice C. et ux	Charles E. Carney, et ux	344	71
Baugh	Bishopville	Estlin M. Long, et ux	345	13
Brock	Bernice H. et ux	Merrill Package Co.	345	381

GRANTEE	From	GRANTOR	Book	Page
Bryant.	Blauche M.	Miriam C. Collins	346	111
Brown.	Bessie	Peckar G. Layton	349	222
Burtol.	Blauche E.	Henry C. Lagerson	350	265
Bittingham.	Burtha M.	James Lynn Melvin	350	382
Burtol.	Benjamin H.	George E. Stockley	351	213
Brock.	Bernice H.	Edna Schmitt	352	607
Berlin.	Belle	John A. Henry	353	71
Brause.	Blauche A.	Louie Allman	354	405
Burdick.	Birda O.	State of Delaware	356	1
Brock.	Danmy Gilbert	Station, Dec. of Grandmaw	356	331
Blause.	Blauche A.	Howard D. Brandall	357	162
Brock.	Bernice H.	Marril Package Co.	358	136
Brock.	Bernice H.	Marril Package Co.	358	260
Brock.	Bernice H.	Marril Package Co.	358	262
Brown.	Bessie C.	Electa B. Goldbrough	358	535
Barnes.	Bruce	Georgia A. Esbridge	359	122
Brock.	Bernice H.	Ernest M. Crows	360	382
Brown.	Bice	Blauche S. Dimes	360	495
Baker.	Blauche A.	Louie Allman	362	117
Bennett.	Blauche G.	Bessie M. Harris	362	273
Brock.	Bernice H.	Jennie Marril Hoffman	364	26
Baker.	Bew.	James M. Pappius	364	184
Banning.	Bessie D.	Alvessa D. Fisher	364	286
Bennett.	Bernice	Edwin H. Allen	364	447
Belfield.	Burtha	Walter E. McCray	365	178
Buchanan.	Burtha	Julia P. Markov	365	182
Bittingham.	Betty	Harry M. Dickerson	366	125
Brock.	Bernice H.	Emilio Bogia	366	315
Bennett.	Blauche M.	Milford Trust Co. Trust	367	116
Bittingham.	Blauche S.	Wendron A. Morgan	367	211
Brock.	Bernice H.	Benjamin J. Keller	367	458
Brock.	Bernice H.	Hubel Special School District	368	13
Brock.	Bernice H.	Marril Package Co.	368	246
Brock.	Bernice H.	Ernest M. Crows	369	495
Brown.	Bradford	Kelopen Acrow Inc.	370	80
Brown.	Benjamin	Mary E. Dedden	371	108
Burtol.	Blauche E.	J. Layton Bennett	371	213
Brock.	Bernice H.	Thomas G. Coker	372	34
Brock.	Bernice H.	Eva L. Callaway	372	167
Brock.	Bernice H.	Nathanial C. Leverage	372	576

AAD954

GRANTEE	From	GRANTOR	Book	Page
Duckalun	Bella-Mae	William James Duckalun	373	59
Daynard	Bruce S.	Pete Johnson	374	15
Down	Betty	Frederick Perkins	374	71
Brock	Bernice H.	Morris Package Co.	375	71
Bennett	Beatrice Cass	Lamuce C. Elliott	376	39
Brock	Bernice H.	Morris Package Co.	376	136
Blasure	Baker J.	E. Donald Simpson	376	180
Barnes	Bruce	Herbert B. DeCates	376	275
Brock	Bernice H.	Andie A. Lewis	376	520
Brock	Bernice H.	Eva L. Galianay	377	318
Brock	Bernice H.	Edwin H. Parsons	377	514
Bell	Bessie L.	Charles A. Stack	378	55
Bennett	Barbara C.	Betha Stuger Brina	378	89
Baker	Bessie M.	Charles H. Elliott, Ep	378	346
Bridgville, Box #26 suc, American				
Apics' Department		Norman H. Scott, Suc.	378	212
Bunting	Beatrice	William C. Benson	380	311
Burton	Betty	Alfred Shacker	380	362
Burton	Blauche C.	Mary H. Little	380	488
Banning	Betha A.	William R. Wright	381	46
Branch	Baby	Admurt Gold	381	182
Banning	Betha A.	George H. Ferrickson	381	185
Bello	Billy Louise	Lloyd G. Rogers	381	405
Banks	Widnie	James C. Hudson	381	427
Burton	Betty	Norman S. Rahn	381	494
Buchanan	Bella	William H. Hudson	382	213
Buchler	Bia	Hannah M. Thompson	382	360
Brock	Bernice H.	Orlando Colodrats	383	499
Brock	Bernice H.	Edwin C. Phillips	384	317
Bennett	Beatrice S.	Daniel J. Layton Jr.	384	448
Baker	Bessie M.	Lamuce C. Elliott	385	580
Briggs	Bernard C.	Nelson S. Millman	386	29
Billingham	Buelah	Robert C. Short	386	230
Byrd	Blondie	Henry Borden	388	206
Byrd	Blondie	Henry Borden	388	206
Brock	Bernice	Midton J. Yerkes	388	353
Buchanan	Betha	Anna C. Manpilly	388	469
Brock	Bernice H.	Harold H. Dickson	391	363
Baker	Beatrice M.	Kathrine Sarah Phillips	391	544
Butler	Betty Ann, (min)	Anna D. Ford	392	358

GRANTEE	From	GRANTOR	Book	Page
Brittingham.	Ronald D.	Raymond L. Conway.	392	521
Brock,	Bernice H.	Garnet Eye.	393	518
Brock,	Bernice H.	Louisa D. Brittingham.	393	571
Brock,	Bernice H.	Louisa D. Brittingham.	393	573
Bennett,	Bessie A.	Jeannette H. Betts.	394	219
Bennett,	Bessie A.	Jeannette H. Betts.	394	223
Bennett,	Bessie A.	Jeannette H. Betts.	394	226
Bird,	Betty Ann	Charles S. Pearson.	394	319
Barnard	Bernice C.	George Rein.	395	163
Brock	Bernice H.	Marshall D. Hitch.	395	340
Broad Creek	Granger, Pop. H.			
No 59, Board of Trustees		William Scott Womack.	395	432
Bliele	Betty J.	Sydney K. Obier.	395	592
Burgess	Benjamin M.	Merrell LaClair.	396	55
Bennett	Barbara D.	Laura V. Johnson	396	201
Brock	Bernice H.	Dorothea Ott	396	273
Bowdle	Bruce P.	Edward F. Bixby.	397	63
Bell	Booker J.	Harry L. Warrington.	397	96
Brock	Bernice H.	Clair Colquhoun Smith	397	184
Betts	Blanch L.	William H. Davidson	397	491
Boyce,	Blanche O.	Lee R. Burton.	399	7
Bennett,	Bernice	Mary J. Lillis	399	507
Brittingham,	Leulah B.	Ralph S. Bennett.	401	367
Baltisberger,	Beverly J.	Ralph S. Bennett.	401	431
Baker,	Beatrice P.	Melvin Brittingham.	403	36
Baker,	Ben Wesley	Lena Ruth Hemphill.	403	189
Bovina.	Leulah W.	Mae Hall McCabe.	403	349
Ball,	Bernice M.	Joseph B. Hamilton.	404	6
Baynum.	Blanche	Ernest Lynch, Jr.	404	600
"L" Board of Public Works of Lewis		Commissioners of Lewis	406	89
Brock,	Bernice H.	Herman L. Harrison.	406	479
Benson,	Betty Jane	John P. Donovan.	406	536
Baynum,	Blanche Ann	Ernest Lynch, Jr.	407	229
Brock,	Bernice H.	James W. Flood.	407	573
Brock,	Bernice H.	Glasco E. Aukes.	408	413
Burton,	Bertie Inez	Carl E. Purnell.	408	536
Bowden,	Bessie M.	Ruth E. Wilkins	410	32
Brock,	Bernice H.	James W. Flood.	410	287
Brock,	Bernice H.	Louisa M. Romans	410	339
Brumley,	Bertha E.	The Union Cemetery Co.	412	236

AAD954

GRANTEE	From	GRANTOR	Book	Page
Brock,	Bernice ^{stl}	Lola M. Abracy ^{stl}	413	29
Bennett,	Beatrice ^{stl}	Richard L. Sterling ^{stl}	413	190
Bennett,	Barbara ^{stl}	Richard L. Sterling ^{stl}	413	190
Baker,	Blanche ^{stl}	John J. Williams ^{stl}	413	279
Brock,	Bernice ^{stl}	Harry L. Lynch ^{stl}	413	365
Bennett,	Bessie Alice ^{stl}	Madison M. Gray ^{stl}	414	123
Bennett,	Barbara ^{stl}	Ruth E. Wilkins ^{stl}	415	506
Brock,	Bernice ^{stl}	Milton G. Elliott ^{stl}	416	106
Bank,	Bernice ^{stl}	J. Herman Calloway ^{stl}	416	110
Brock,	Bernice ^{stl}	Jesusus F. Bennett ^{stl}	416	374
Brock,	Bernice H. ^{stl}	Surup Trust Co. ^{stl}	420	286
Brittingham,	Benjamin ^{stl}	Pendall C. Willes ^{stl}	421	118
Brock,	Bernice ^{stl}	Aelen Springers White ^{stl}	421	123
Baker,	Betty Allen ^{stl}	Vernon ^{stl}	421	148
Baker,	Betty C. ^{stl}	Vernon Timmons ^{stl}	422	33
Bradley,	Betty May ^{stl}	Norman J. Ake ^{stl}	422	45
Brock,	Bernice ^{stl}	Joseph G. Wright ^{stl}	421	213
Brock,	Bernice ^{stl}	Living C. James ^{stl}	417	423
Brock,	Bernice H. ^{stl}	Grace Elvora Ward Collins ^{stl}	425	243
Baker,	Benjamin M. ^{stl}	Elizabeth J. Short ^{stl}	427	214
Brock,	Bernice H. ^{stl}	Nannie Toob Campbell ^{stl}	429	90
Bailey,	Betty J. ^{stl}	Frank H. Eskridge ^{stl}	431	486
Brittingham,	Bonded ^{stl}	Carlton Russell Mose ^{stl}	431	548
Butler,	Bruce M. ^{stl}	Charles D. Parker ^{stl}	432	190

	GRANTEE		From	GRANTOR		Book	Page
	Bradley	Cannon	Samuel	Wilson	23	35	
	Brown	Charles et al	Allen	Smith et al	23	357	
	Barker	Comfort et al	Stephen	Harris	24	298	
	Black	Cornelius	Woodman	Stockley et al	29	12	
	Beach	Charles	Elenor	Beach et al	31	175	
	Beach	Charles	Jonathan	Beach et al	31	176	
	Boyce	Cato	Asahel	Phelps	33	319	
	Brown	Curtis	Thomas	Hickman	33	442	
	Burton	Cord	John	Caddy et al	34	580	
	Barrett	Caleb	Levin	Stuart shff	35	412	
	Bank	Commercial	William	Ellegood shff	35	420	
	Beckworth	Curtis	Mary	Bennett	38	12	
	Burton	Coard	John	Powder	38	423	
	Bank	Commercial of Bk	John	Collins shff	39	57	
	Bank	Commercial	Pernal	Johnson shff	41	56	
	Beckworth	Curtis	Trusten P.	McColley	41	273	
	Burton	Cyrus	Woolsey	Burton et al	43	45	
	Burton	Coard	William	Burton et al	44	116	
	Boston	Charles	Turpin	Wright et al	47	222	
	Burton	Catharine	Pernal	Johnson shff	48	41	
	Burton	Comfort et al	Henry	Hood	48	244	
	Bennett	Charles D.	James	Bennett et al	51	99	
	Bishop	Comfort	Thomas	Adkins et al	51	166	
	Bevans	Charlotte et al	George J.	Calhoun et al	51	421	
	Benton	Cyrus	William	Butcher et al	54	421	
	Boston	Charles et al	Charles	Polk et al	54	458	
	Buck	Charles	David	Williams et al	55	324	
	Bennett	Charles D.	Nancy D.	Bennett et al	62	98	
	Betts	Charles R.	Sampson	Smith et al	62	169	
	Beebe	Clarence	George W.	Beebe	62	464	
	Beebe	Clarence	George W.	Beebe	62	466	
	Bennett	Charles D.	James P.	Derrickson	64	98	
	Bryan	Comfort C.	Elias J.	Messick et al	68	505	
	Brown	Charles C. et al	George M.	Davis et al	71	395	
	Bunting	Charles	Edward H.	Hubbs et al	72	39	
	Burton	Cornelius J.	John W.	White et al	72	366	
	Brown	Charles C. et al	Abraham	Priest et al	72	481	
	Bateman	Caroline S.	Isaac H. D.	Knowles et al	75	271	
	Bulkley	Charles H.	Liberty E.	Holden et al	75	356	
	Buck	Charles	Spencer	Blockson et al	75	403	

AAD954

GRANTEE	From	GRANTOR	Book	Page
Bulkley	Charles H.	Isaac D.	Guyser ety	77 32
Brown	Charles C.	Isaac N.	Whitney	77 479
Burton	Catharine C. H.	Henry F.	Rodney	78 493
Barr	Charles M. et al	James H.	Walker et al	79 140
Bowlen	Charles	Truett P.	M ^c Colley	79 279
Burton	Catharine C. et al	William P.	Or	81 453
Burton	Charlotte E. H.	John J.	Morris ety	86 147
Burton	Catharine C. H. et al	William P.	Or.	88 359
Burton	Comfort G. et al	Beniah W.	Truett shff	89 489
Blair	Charles A.	David H.	Holland ety	89 587
Boynton	Charles F.	Samuel A.	Mansfield	90 305
Blair	Charles A.	George H.	Parker	90 409
Bailey	Celia A.	Job A.	Vincent	90 558
Burton	Catharine H.	Farmers	Bank	91 102
Blair	Charles A.	George P.	Fisher ety	91 453
Burton	Charlotte E. H.	John	Heavelow ety	91 560
Burton	Charlotte E. H.	Robert	Betts	91 561
Burton	Catharine R.	George B.	Rodney ety	92 53
Bridge	Caroline	Englebert	Knecht et al	92 248
Baker	Charles J.	John D.	M ^c Cabe ety	92 560
Brinkloe	Celia	Isaac	White ety	93 538
Burton	Catharine R.	Joseph	Ellis (L. shff)	95 204
Blair	Charles A.	Robert H.	Gilman ety	95 527
Bradford	Catharine A.	J. Taylor	Ganse ety	96 410
Burk	Charles W. et al	Isaac H.	Evans ety	97 39
Barker	Charles S.	Ransford S.	Johnston	98 44
Baber	Charles et al	Francis W.	Hughes	101 55
Barker	Charles	Mark G.	Lofland ety	105 480
Barker	Charles S.	Jonathan H.	Thurston ety	105 589
Barber	Charles S. et al	John S.	Short	106 9
Barker	Charles	John W.	Truett ety	108 86
Burton	Clara R.	Catharine R.	Burton (adm)	110 440
Burton	Catharine R.	Clara R.	Burton	110 443
Brown	Christopher	Charles H.	Miller ety	110 503
Burton	Catherine R.	Julia F.	Burton	111 273
Brasure	Cassius C.	Perry M.	Brasure ety	111 304
Brown	Christopher	Francis	Kramer ety	111 408
Beebe	Clarence	Thomas	Baumgardner ety	112 330
Bramhall	Charlotte M.	Wellington	Bramhall ety	112 569
Reideman	Catharine E. et al	Stephen W.	Shackley et al	113 143

	GRANTEE	From	GRANTOR	Book	Page
	Betts	Charles R.	Charlotte Massey et al	115	213
	Betts	Charles R.	Philip P. Carey et al	113	215
	Betts	Charles R.	James M. Baker et al	113	217
I	Burton	Catharine M.	George Russell	113	306
	Barker	Charles	William S. Simpson	113	561
	Bramhall	Charlotte M.	Wellington Bramhall et al	113	567
	Barker	Charles S.	Erastus J. Maltby	114	37
II	Burton	Charlotte E. M.	John W. M. Truitt et al	114	206
	Baker	Charles J.	Major P. Coffin	114	541
	Burton	Clayton H.	Mary W. Burton	116	69
	Barker	Charles	Alfred B. Robinson et al	117	457
	Bacon	Cyrus E.	Josephine J. Risdon	117	502
AAD954	Burton	Charlotte E. M.	Henry P. Burton et al	118	330
	Barker	Charles	Charlotte J. Ratcliff	118	452
	Bennett	Catharine R.	Annie B. Watson	119	389
	Bryan	Clara B.	Andrew J. Bryan et al	120	319
	Burton	Charlotte A.	Louisa R. Maull	122	130
I	Behle	Catharine	William J. Daly	122	234
	Benley	Charles V.	Joseph D. Truxton et al	122	293
	Betts	Charles H.	William H. Gordy et al	122	349
	Bennett	Catharine R.	Elizabeth C. Bennett	123	1
	Bradley	Caroline	Wilbert H. Radcliffe et al	126	14
	Baker	Charles S.	Thomas S. Hodson et al	126	71
	Baker	Charles S.	Commissioners of Rehoboth	126	73
	Buckley	Cyrus J.	Charles M. Hammond et al	127	549
	Betts	Charles R.	John H. Johnson et al	130	88
	Boyce	Charlotte A.	Robert G. Ellegood et al	131	87
	Baker	Charles S.	Edward C. Atkins et al	131	586
I	Beebe	Clarence et al	Rehoboth Beach Assn.	133	436
	Beebe	Clarence et al	Rehoboth Beach Assn.	134	95
	Brasure	Charles S.	Perry W. Brasure	134	378
	Bailey	Charles B. et al	Theodore E. Polk et al	138	180
I	Barger	Charles W.	John W. F. Cooper et al	138	213
	Baker	Cyrus	William H. Boyce et al	140	401
	Baker	Charles W.	Mahlon C. Betts et al	141	572
	Bishop	Clifford M.	William D. Turner et al	145	452
	Burton	Custis W.	Peter R. Burton (adms)	146	21
	Brumby	Cora D.	Robert Short et al	148	574
	Bailey	Caroline	George C. Abbott et al	149	212
	Burton	Custis W.	Henry L. Barker	149	262

GRANTEE		From	GRANTOR	Book	Page
Burton	Custis		William F. Dawson et al	149	264
Burton	Clifford E.	D. D.	Burton	149	432
Brown	Charles E. et al	Oscar L.	Layton et al	149	564
Bacon	C. Edwin	Robert	Short (stiff)	150	202
Baker	Charles F.	Sarah C.	Short et al	150	347
Black	Charlotte E.	Sarah R.	Hazzard et al	150	520
Brown	Charles E.	Oscar L.	Layton et al	151	183
Barker	Charles	William B.	Betts et al	151	413
Bebles	Catherine	Burton F.	Donovan	152	47
Blockson	Cordelia A.	Ella C.	Harding et al	153	26
Barker	Charles	George H.	Hall et al	153	252
Braisure	Charley C.	Walter L.	Braisure et al	156	222
Boyce	Charles O.	J. Dallas	Marvil et al	156	391
Betts	Charles W.	Mason I.	Fisher et al	156	477
Betts	Charles H.	Sallie P. H.	Layton	156	480
Bowes	Candace et al	Thomas V.	Clark	156	158
Baker	C. Francis et al	John E.	Whaley et al	157	70
Baker	C. Francis et al	John L.	M ^r Cabe et al	157	73
Beggs	Clark D.	Jacob H.	Johler et al	157	95
Burres	Charles A.	Eli W.	Burres et al	157	230
Burres	Charles A.	Samuel G.	Burres	157	232
Burton	Charles W.	Robert	Arnell (exec)	157	241
Baker	Charlie et al	John E.	Whaley et al	157	70
Baker	Charlie et al	John L.	M ^r Cabe	157	73
Brown	Charles et al	Annie R.	Staats et al	158	20
Bradley	Charles G.	Thomas J.	Bradley et al	158	337
Beebe	Clarence	Rehoboth	Beach loan	159	174
Beebe	Clarence	William	Beadenhoff et al	159	174
Beebe	Clarence	James C.	Beebe	159	178
Bunting	Charlotte E.	Joshua R.	Hudson et al	159	330
Burton	Charles	William	Wiltbank et al	160	403
Burton	Custis	William D.	Adams, Adams	161	498
Bunting	Charlotte E.	J. W.	Derrickson et al	162	505
Burrows	Charles A.	Eli W.	Burrows	163	94
Barnett	Charles H. et al	Hiram	James et al	163	151
Burrows	Carrie M.	Charlotte E.	Aney et al	164	32
Baker	Charles W.	Isaac J.	German	164	37
Bahr	Celia E.	Allie E.	Poole et al	164	259
Baker	C. Francis	Carlie G.	Baker	165	174
Banning	Charles J.	John L.	Banning et al	165	359

GRANTEE	From	GRANTOR	Book	Page
Burton	Custis	Williams P.	Jones et al	168 566
Barber	Charles W. et al	Henry	Laundry et al	169 367
Barber	Charles W. et al	Henry	Laundry et al	169 369
Barber	Charles W. et al	Henry	Laundry et al	169 371
Barber	Charles W.	Mark L.	Banning et al	170 243
Bishop	Clifford M.	Mary M.	Bishop	171 40
Barber	Charles W. et al	Harry R.	Carl et al	171 252
Barber	Charles W. et al	William S.	Simpson et al	174 68
Burton	Clifford E.	John W.	Burton	174 77
Boyce	Charles E. et al	John W.	Bowes et al	175 103
Boyce	Charles O.	Daniel J.	Hooks	176 148
Bunting	Charles E.	Landreth L.	Layton et al	176 304
Banks	Curl	William R.	Subbs et al	177 14
Barker	Charles	Alice W.	Hafleigh et al	177 310
Baker	Carl G.	Charles J.	Baker et al	177 405
Bradley	Charles P.	William S.	Simpson et al	177 556
Betts	Charles H.	Nehemiah	Willey et al	179 197
Bartlett	Clara M.	Pasher W.	Watson	179 285
Bryan	Clayton E.	Jacob H.	Hartzel et al	179 498
Bryan	Clayton E.	Jacob H.	Hartzel et al	179 500
Baylis	Catherine P. et al	Lida M.	Lingo	183 206
Behringers	Charles A.	Jessie A.	Megee	183 458
Beulah	Charles V.	Isaac H.	Evans	183 586 ✓
Behringers	Rev. Charles A.	Jessie A.	Megee et al	184 162
Baynum	Charlie	Timothy E.	Townsend	184 300
Bishop	Clifford	George C.	Pennewell	184 328
Barger	Charles W.	William S.	Hitch et al	184 408
Beebe	Clarence H.	Robert	McPherson et al	185 179
Blocksom	Cadda A.	Mary C.	Blizzard et al	186 7
Bradley	Charles G.	William H.	Wiley et al	186 100
Burton	Clara R. et al	John H.	Truitt et al	187 158
Brittingham	Clara et al	Alice	Brittingham et al	187 227
Brown	Charles E.	Mary G.	Jones et al	187 462
Baker	Charles W.	Enoch C.	Truitt et al	190 113
Burton	Comfort E. et al	Mary E.	Lingo et al	190 135
Boyce	Charles O.	Benjamin R.	Riggin et al	191 115
Blaney	Carrie M. et al	Turnell E.	Niblett et al	191 254
Buettner	Charles	William E.	Jones et al	191 434
Brittingham	Charles J.	Woodburn	Martin Trus.	192 83
Bunting	Clarence	Ezekiel W.	Bunting	193 145

AAD954

GRANTEE	From	GRANTOR	Book	Page
Bishop	Clifford M.	John S.	Lynch ety	193. 169
Bryan	Clayton E.	John B.	Hurley ety	194. 358
Benson	Cecil R.	George J.	Purnell	196. 141
Baylis	Carl B. etal	James M.	Tunnell Trust	198. 86
Baylis	Carl B. etal	Clifford M.	Bishop ety	198. 137
Burrows	Charles A.	John Henry	Hood etal	198. 486
Baylis	Carl B.	William J.	Hickman	199. 453
Brown	Chancellor J.	John M.	Crowley ety	200. 43
Bailey	Caroline H.	William M.	Hires ety	200. 437
Baynum	Charles	Timothy E.	Townsend ety	201. 111
Burton	Clifford E.	Dagworthy D.	Burton	201. 182
Barney	C. H.	Lionel	Lwyther	201. 288
Brown	Charles E. etal	Robert C.	White Trust	202. 256
Bryan	Clayton E.	Charles E.	Hurley ety	203. 106
Bunting	Clarence H.	Gardner E.	Bunting etal	204. 324
Bunting	Clarence H.	Gardner E.	Bunting etal	204. 328
Bunting	Clayton A.	Gardner E.	Bunting ety	204. 384
Borgio	Camillo	Allie M.	Baker etal	205. 445
Bryan	Clayton E.	Luther B.	Tull ety	205. 550
Brown	Charles E.	Alexander R.	King ety	206. 156
Behringer	Charles A.	Divie Realty Co. Inc.		206. 252
Brown	Clara V.	Edith	Bowen	207. 387
Bennett	Charles E.	Rhubert R.	German ety	207. 485
Bradley	Caroline	Warren B.	Fowler ety	208. 305
Barber	Charles W. etal	Frank Cadey	Taylor ety	208. 551
Burton	Charlotte E. H.	James P.	Dukes shff	209. 102
Baker	Charles W.	Andrew J.	Lynch Trust	210. 9
Bunting	Clayton etal	Gardner E.	Bunting ety	210. 522
Bunting	C. B. etal	Mary J.	Daisey etal	211. 85
Boyce	Charles E. etal	Clayton E.	Bryan ety	211. 563
Bunting	Clayton A. etal	Emanuel A.	Long	211. 586
Brown	Charles E.	Samuel H.	Messick ety	212. 174
Busch	Charles H.	Louder W.	Mitchell ety	212. 181
Betts	Charles W.	Joseph S.	Short ety	212. 461
Beulah	Charles V.	James H.	Sheridan ety	212. 536
Bacon	Charles etal	James F.	Brown etal	213. 129
Baker	Charles F.	John W.	Baker etal	213. 457
Boyce	Charlie D.	Elijah E.	Wootten Adm	215. 404
Boyd	Clara etal	Harry E.	Elliott ety	216. 201
Betts	Charles H.	Ascar L.	Layton ety	216. 531

GRANTEE	From	GRANTOR	Book	Page
Benson	Cecil R.	John W.	Hastings ety	216 538
Beebe	Charles J.	George H.	Hall, ety	217 58
Bradley	Caroline	Robert L.	Coulter, ety	217 208
Boyd	Clara etal	The Commis. of Rehoboth		217 368
Baum	Charles	Joseph W.	Calhoun ety	217 407
Beebe	Charles D.	Clarence	Beebe ety	218 567
Button	Clemmie	Sarah R.	Johnson etal	219 342
Barrett	Caroline	Fidelity Trust	Savings Bank	220 457
Brown	Charles E.	Ira	Lewis	220 472
Brown	Charles E. etal	Ira	Lewis	220 474
Brown	Charles C. etal	Ira	Lewis	220 474
Baker	Charles W.	Allie H.	Murray ety	221 142
Brittingham	Casher	Mary J.	Brittingham etal	221 444
Brittingham	Casher	Mary J.	Brittingham	221 444
Bunting	Clarence E.	Harry	Knox ety	222 265
Bunting	Clarence E.	Thomas	James ety	222 267
Bunting	Clarence E.	De Witt C.	France	222 273
Burton	Clifford E.	Able	Ableman ety	222 305
Brasure	Charles C.	Everett	Hickman	222 466
Baynum	Charles	Walter E.	Wyatt ety	222 583
Banks	Charles H. etal	Minnie M.	Keer	223 484
Banks	Clarence J. etal	Minnie M.	Keer	223 484
Bunting	Clarence E.	Sadie A.	Lee	223 490
Bunting	Clarence H.	Emery E.	Murray ety	224 84
Binner	Caleb H. ety	Ella	Virden etal	224 283
Brown	Charles E.	Alexander	Fatman ety	224 388
Brasure	Charles C.	William P.	Rogers ety	225 376
Brown	Charles H.	Harry C.	Layton ety	226 386
Brown	C. H.	William H.	Brown ety	226 390
Bunting	Clayton A. etal	Jacob W. B.	M ^r Neal ety	228 404
Bunting	Chester etal	Jacob W. B.	M ^r Neal ety	228 404
Bunting	Clayton H. etal	Gardner E.	Bunting ety	228 408
Bunting	Chester F. etal	Gardner E.	Bunting ety	228 408
Burton	Clara M.	Ira B.	Phillips ety	229 497
Beauchamp	Charles E.	Mary F.	Francis	229 553
Betts	Charles etal	John S.	Hurlock ety	230 196
Beschel	Charles E.	Samuel S.	Brown J. ety	231 174
Bunting	C. E.	John William	Nest ety	231 215
Baker	Columbus W.	James E.	Johnson ety	232 115
Beckett	Charles ety	Horace J.	Hickman etal	232 148

AAD954

GRANTEE	From	GRANTOR	Book	Page
Baylis	Carl B.	Anthony P. Ingram	cty	232 201
Brasure	Charles W. et al	Mayda	Fruitt et al	232 360
Bank Continental & Savings	Trust & Savings	J. A. Snider	Preserve Co.	233 436
Black	Charlotte E.	Irvin C.	King etuy	234 565
Bunting	Charlotte E.	Alfred C.	Bunting etuy	234 584
Brittingham	Charles E.	William G.	Williams et al	235 200
Betts	Charles W.	Robert	Short, etuy	235 420
Brittingham	Charles E.	Adjudication in Bankruptcy		235 500
Beebe	Charles D.	Com of	Lewes	236 500
Baker	Charles W.	Thomas J.	Wilson etuy	237 11
Bunting	Clayton A. et al	Demard W.	Campbell ety	237 327
Bunting	Chester F. et al	Demard W.	Campbell ety	237 327
Bunting	Clayton A.	David E.	Williams etuy	237 329
Bunting	Chester F.	Clayton A.	Bunting ety	237 425
Benson	Charles	William Vernon	Benson	237 598
Betts	Charles H.	Stephen J.	Waller etuy	238 144
Bunting	Clarence E. et al	Eber A.	Daisey etuy	238 365
Bailey	Crawford B. et al	George W.	Mitchell ety	238 463
Barr	Carroll S. et al	George L.	Long etuy	238 283
Bridgham	Clessan E.	Ezekiel	Fitzgerald	240 60
Baker	Charles C.	Harvey F.	Marvil etuy	240 214
Brown	Charles H.	Harry C.	Layton etuy	241 321
Betts	Carrie L. et al	Henry J.	Stoekel ety	242 401
Beffa	Caroline N.	Martin A.	Beffa	243 90
Bunting	Clayton A.	John S.	Townsend J.	243 295
Bryan	Carlton etuy	Frank L.	Chase etuy	243 308
Brittingham	Charles E.	Discharge in Bankrupt		243 322
Brown	Charles H.	Katie D.	Willey et al	243 545
Bryan	Clayton E.	Benjamin S.	Colbourne ety	244 379
Brown	Charles E. Trust	William L.	M ^r Shvaine etuy	244 490
Bradley	Charles G.	Minos A.	Bradley etuy	244 576
Bunting	Clarence E.	J. Horace	Derrickson, etuy	245 462
Bryan	Carlton et al	Rehoboth Heights Dev. Co.		246 370
Bunting	Chester F. et al	Selbyville	Bank Trustee	247 245
Bunting	Clayton A. et al	Selbyville	Bank Trustee	247 245
Bailey	Charles L.	Thomas S.	Lambden ety	248 145
Bunting	Clayton A. et al	James H.	Phillips etuy	248 554
Bunting	Chester F. et al	James H.	Phillips etuy	248 554
Bunting	Clayton A.	Effie E.	Williams ety	248 556
Bryan	Clayton E.	Earl M.	Tull et al	249 64

GRANTEE	From	GRANTOR	Book	Page
Baylis	Carl B.	William A. Thoroughgood	250	320
Brasure	Charles W.	Lawrence K. Phillips	250	356
Boehm	Charles H. et al	Rehoboth Heights Dev. Company	250	571
Burton	Clarence F.	Elheural J. Allee	250	569
Bunting	Catharine H. et al	Mary Emma Campbell	251	218
Button	Clemmie	Com. of Rehoboth	251	360
Bryan	Carlton	James M. G. Hincken	251	520
Berry	Charles B.	Harry W. Burbage	252	313
Burton	Charles S.	Emma J. Benjamin	252	383
Burton	Clifford E. et al	John N. Burton	252	487
Brown	Charles H.	Harry C. Layton	253	61
Bidgham	Clesson C. et al	I. D. Short Co.	254	228
Burton	Clifford E. et al	John W. Burton	254	299
Brasure	Charles et al	Edgar W. Gray	256	175
Bunting	Clayton A. et al	William G. Williams	256	280
Bunting	Chester F. et al	William G. Williams	256	280
Baker	Clara D.	Joseph L. Cahall, Junr	256	530
Borden	Carolyn Elizabeth	Bethany Beach Imp. Co.	256	565
Brittingham	C. J.	Rhoda M. Insley	258	208
Bishop	Clifford M. et al	Harry W. Johnson	258	223
Betts	Clarence E.	Mahlun C. Betts	259	29
Bridgham	Clesson et al	Daily Dyer	259	71
Beckett	Charles Earl	Horace J. Hickman	259	103
Brown	Charles E.	George W. Hillin	259	494
Bush	C. Frank et al	Henry Menuson	259	403
Beckett	Charles et al	Horace J. Hickman	260	7
Bridgham	Clesson H. et al	George P. Fisher	260	310
Bridgham	Clesson H. et al	George P. Fisher	260	318
Bunting	Clarence E.	William P. Orr Jr.	260	348
Bridgham	Clesson et al	Milford Lumber Co.	260	503
Borden	Colin C.	Milford Trust Co.	260	523
Bryan	Carlton	Rehoboth Heights Dev. Co.	261	535
Backus	Cecil F.	Caroline T. Hughes	262	488
Baum	Co. Earl et al	Katherine P. Baylis	262	594
Bishop	Clifford M. et al	Nettie Jefferson	263	521
Brasure	Charles H. et al	Harley B. Bennett	264	378
Burris	Charles A. Sr.	Edgar W. Ingram	264	521
Boyce	Charles E.	William H. Boyce	265	23
Bourgignon	Charles W. et al	John J. Joines	265	416
Bullcock	Carrie J. et al	Maurice H. Williamson	265	576

AAD954

GRANTEE		From	GRANTOR	Book	Page
Bryan	Carlton		Royden C.	Bryan	267 103
Betts	Clyde		Emma W.	Betts	267 113
Brasure	Charles C. et al		Leason	Walker	267 166
Burton	Clarence F.		Lucy M.	Burton	267 252
Barkus	Cecil F.		Charles P.	White	269 238
Bridgham	Clesson E.		William R.	Aldred	269 275
Baum	C. Earl	et al	W. Elwood	Wright	269 475
Betts	Charles W.		Dora E.	Brown	269 573
Berry	Charles B.		John S.	Lynch	270 579
Bridgham	Clesson E. et al		George B.	Coverdale	270 590
Bridgham	Clesson E. et al		Ira J.	Fields	271 258
Bridgham	Clesson E. et al		Elizabeth	Aldred Wallace	271 272
Brasure	Charles C. et al		Henry L.	Barker	272 407
Bridgham	Clesson E. et al		James B.	Gillespie	273 412
Bunting	Clayton A.		Delmar	Orchards Co.	273 414
Bridgham	Clesson E. et al		William	Taylor	273 444
Bunting	Clarence H.		Virgil C.	Williams	275 154
Bongiovanni	Casper		James C.	Usilton	277 111
Bunting	Clarence E.		Elias L.	Bunting	277 515
Bender	Caroline et al		William J.	Newson	278 92
Bunting	Charles H.		John J.	Bunting	278 390
Bridgham	Clesson E. et al		John A.	Bridgham	278 417
Betts	Clyde		Frank O.	Bryan	279 149
Bridgham	Clesson E. et al		John W.	Herring	279 276
Bridgham	Clesson E. et al		Angelina M.	Jones	279 288
Baker	C. W. & Sons		William B.	Morris et al	279 398
Bridgham	Clesson E. et al		Elizabeth A.	Wallace et al	280 257
Beschel	Charles E.		Peter R.	Connell	280 516
Bridgham	Clesson E. et al		Charles W.	Cullen Trusts	281 88
Beschel	Charles E. et al		Com. of	Rehoboth	281 126
Beschel	Charles E. et al		Com of	Rehoboth	281 128
Banning	Charles	et al	C. Marshall	Wilson	281 181
Buhannan	Cornelia E. et al		Isabel	Arnold	281 299
Bridgham	Clesson E. et al		Howard F.	Elliott	281 317
Burton	Charles R. et al		Victor E.	Hurley	281 517
Bridgham	Clesson E. et al		Della H.	Hall	282 191
Bridgham	Clesson E. et al		Della H.	Hall	282 194
Baylis	Carl B.		William E.	Walsh	282 196
Brown	Charlie C. et al		Arista V.	Marvel	282 374
Banning	Charles H. et al		Willard S.	Ellingsworth	283 71

	GRANTEE	From	GRANTOR	Book	Page
	Bridgham	Clesson E. et al	Charles Carter, et al	283	203
	Bridgham	Clesson E. et al	Harry J. Matthews et al	283	432
	Bailey	Crawford B. et al	Luzana Mai	283	524
	Bowden	Clarence N.	Edward H. M ^r Cabe et al	284	40
	Banning	Charles E.	J. Thomas Simpson et al	284	166
	Bridgham	Clesson E. et al	Aileen DeWitt Postles et al	284	528
	Betts	Caramund C.	Howard C. Watson et al	285	294
	Baker	Clara D.	John H. Baker et al	286	222
	Bunting	Clayton A.	Townsend Orchard Co.	286	533
	Bank The Chase National, et al	The J. G. Snider	Preserve Co.	288	231
	Betts	Charles H.	John Walter Matthews et al	288	247
	Bridgham	Clesson E. et al	U. S. of America	288	376
	Bridgham	Clesson E. et al	Sara E. Truitt, et al	288	531
	Bridgham	Clesson E. et al	Harry J. Matthews et al	289	26
	Boothe	Claborn G. et al	Fannie Penienskie	289	255
	Betts	Charles H. et al	Horace C. Reynolds et al	289	421
	Bridgham	Clesson E. et al	Martin O. Carey	289	576
	Bridgham	Clesson E. et al	Plot of Lands	289	599
	Barger	Carmillo	Hayes Morris et al	291	154
	Burton	Clara M.	Henry J. Burton, et al	291	383
	Banning	Charles H. et al	Charles Dickerson et al	293	181
	Brown	Charles H. et al	Martin O. Carey (Shff)	296	11
	Baker	Clara D.	^{Executors of estate of} Daisy B. Dinn, et al	297	130
	Bridgham	Clesson E. et al	Mary Edigabeth Hillis, et al	297	147
	Brown	Charles H. et al	Jesse F. Legar, et al	297	400
	Bell	Charles (Col.)	William M. Moore	298	240
	Bunting, Clarence Herman		Adjudication of Bankruptcy	300	94
	Beebe	Charles D.	Richard Beebe, et al	300	251
	Burton	Clara M.	Hastings, Eskridge Co., Inc.	300	309
	Bunting	Clayton, et al	Bunting's Nurseries, Inc.	300	348
	Bunting	Clayton A.	State Board of Education	301	12
	Burton	Charles R.	Theodore Schalliol	301	555
	Braswe	Cecile, et al	Alvin N. Lynch, et al	302	63
	Baker	Chauncey Brooke, et al	Edna F. Barr	302	66
	Bette	Charles William	George Millard Macklin	302	209
	Bainbridge	Catherine A.	Willard M. Porter, et al	302	274
	Baxter	Clyde L. et al	Mary M. M. Hudson, et al	302	384
	Bunting	Clarence E.	John W. Hill, et al	302	420
	Berl	Charles Wagoner, et al	George Wyman, et al	302	531
	Backus	Cecil F.	Public Lands Comm. of Delaware	303	1

AAD954

GRANTEE		From	GRANTOR	Book	Page
Burton	Clara M.	Arthur J.	Handy, et al	303	508
Bunting	Clarence Herman	Discharge of	Bankrupt	304	33
Burton	Clarence A.	Harry S.	Paynter, et al	304	189
Burton	C. R. et al	Philip H.	Jackson, et al	304	308
Banning	Charles E. et al	Earle B.	Atkins, et al	305	92
Burton	Charles R. et al	First Nat. Bank of	Seaford	305	131
Brasure	Clifton W. et al	George E.	James, et al	305	260
Brasure	Claudia M. et al	George E.	James, et al	305	260
Bridgham	Olsson & et al	Virginia S.	Holston, et al	306	425
Burton	Charles R.	Theodore	Schalliol	306	483
Bennett	Charles E. et al	County Trust Co. of	Ind.	307	87
Bridgham	Olsson C. et al	Charles	Marine	307	180
Bryan	Charles H. et al	Dorothy A.	Morgan	307	281
Bennett	Cathel J. et al	Ella P.	Simpson et al	307	320
Burton	Clarence et al	Philip C.	Showell et al	307	444
Bainbridge	Catherine A.	Ira B.	Adkins et al	307	548
Bulow	Clara A.	Rehabilit By the Sea	Realtors	308	174
Bulow	Charal A.	Lottie	Stuart	308	325
Bette	Clyde	Ernest W.	Jefferson, et al	308	382
Bainbridge	Catherine A.	Margaret	Conner	308	427
Boothe	Clairborne A. et al	Annie E.	Williams	311	379
Bunting	Clarence S.	William P.	Short, et al	312	140
Burton	Carroll	Samuel C.	Burton, et al	312	266
Banning	Charles E. et al	John H.	Mulholland, et al	312	537
Burton	Charles R.	John	Cranon, et al	313	468
Biddle	Caroline	Alice K.	Tunnell	314	76
Bradley	Charles H.	Harley J.	Conaway, et al	314	136
Burton	Charles R.	Howard F.	Lane, et al	314	487
Burton	Charles R.	John	Granor, (et al)	315	61
Burton	Charles R.	Minard A.	Hill et al	315	239
Bunting	Clayton A. et al	David G.	Williams, et al	315	253
Brasure	Charles H.	Flora D.	Halloway, et al	315	310
Bucksow	Clara Reed, et al	Lorin C.	Thompson, et al	315	447
Bush	Charles H. et al	Mary Emma	Ayers, et al	316	579
Bush	Clara J. et al	Mary Emma	Ayers, et al	316	579
Bulow	Charles R. et al	Allen P.	Jane, et al	317	216
Bridgham	Olsson, C. et al	William	Marshall, et al	317	361
Bank, Central Penn	National Bk	Sansone	Quality Co.	320	117
Boyd	Clara P. et al	Edward C.	Phillips, et al	320	545
Bennett	Charles R. et al	H. P. Cannon	Lorn Co., et al	320	567

GRANTEE	From	GRANTOR	Book	Page
Brittingham	Leliffon P. sta.	Thomas C.	Stule, sta.	321 572
Brown	Charles E.	Edward J.	Suthard, sta.	321 68
Borgia	Samilla	Willie C.	Wingate, sta.	321 381
Bryan	Lora D.	Harvey M.	Reark, sta.	321 393
Burton	Charles A.	William S.	Moore, 3rd	321 605
Bryan	Clayton E. sta.	William S.	Burton, sta.	321 594
Burton	Charles P. sta.	William S.	Burton, sta.	321 595
Borgia	Samilla, sta.	William P.	Johnson, sta.	322 95
Bryan	Clayton, E.	Ernest P.	Prin, sta.	322 106
Burton	Charles P. sta.	Leonard S.	Lloyd, sta.	324 33
Belbeyes	Charles S. sta.	Clarence M.	Massey, sta.	324 365
Breme	Charles G. Sr.	William S.	Smith, sta.	324 429
Bryan	Clayton E.	Helen M.	Williams, sta.	324 454
Bardsley	Catherine M.	Karl H.	Brown, sta.	325 420
Brittingham	Carolin H. sta.	William D.	Yorkes, sta.	325 1195
Bardsley	Catherine M.	C. H. and C. H.	Cottell, Co.	325 547
Bills	Wlyde,	Sussey	Trust Co.	325 568
Banks	Clara C. sta.	J. Cornu	Scott, sta.	325 579
Baynard	Catherine A. sta.	Kalpk	Hudson, sta.	326 51
Baith	Claborne A. sta.	Frederic	Evans, sta.	326 100
Boyce	Catherine K. sta.	Edith M.	Hastings, sta.	326 249
Brimer	Orlet H. sta.	Albert H.	Pellyman, sta.	326 542
Baker	Charles A.	William C.	Baker, sta.	327 261
Bostick	Cooper, sta.	Robert P.	Layton, sta.	327 397
Brasure	Leliffon P. sta.	Anna J.	Quating, sta.	327 500
Brasure	Leliffon P. sta.	William B.	Drey, sta.	327 570
Boye	William P. sta.	Edith M.	Hastings, sta.	328 147
Brasure	Leliffon P. sta.	Oscar C.	Kimickin, sta.	329 18
Brian	Carroll E.	Sussey	Trust Co.	329 345
Brimer	Orlet H. sta.	Thacia F.	Robinson, sta.	329 360
Burton	Leliffon P.	Harley P.	White, sta.	329 392
Bruce	Charles	Anna M.	Jester, sta.	329 483
Brian	Carroll E. sta.	James M.	Lumell, jr.	329 536
Brasure	Lecil P. sta.	Martha M.	Hudson,	330 158
Bridgham	Olson C. sta.	Eli S.	Copper, Staiff	330 297
Bennett	Clara H. sta.	Katherine H.	Harie, sta.	330 357
Burton	Carroll	Charles J.	Pepper, sta.	330 430
Baynard	Catherine, A.	Willie L.	Hudson, sta.	330 539
Bunting	Clayton A.	William S.	Murray, sta.	331 214
Baylis	Carl B.	James S.	Coats, sta.	331 242

AAD954

GRANTEE	From	GRANTOR	Book	Page	
Brace,	Catherine C.	Charles H. Atkins, st ^d	332	7	
Brasure,	Edifton A. st ^d	Edu. R. Evans, st ^d	333	39	
Burtou,	Charles A. st ^d	Philip H. Jackson, st ^d	333	356	
Bell,	Charles A. st ^d	Anthony J. Jannetta, st ^d	333	390	
Beckell,	Charles E. st ^d	George B. Peoples, st ^d	334	151	
Brace,	Charles L.	Anna M. Jett, st ^d	334	160	
Billingham,	Charles F.	George H. Hartige, st ^d	334	185	
Bledit,	Rebecca Gray.	Edna	Barry, st ^d	334	407
Billingham,	Salvin H.	Sullivan C. Ward, st ^d	336	195	
Bunting,	Charles J.	William A. Lynch, st ^d	336	461	
Bennett,	Salter J. st ^d	Lulu M. Johnson, st ^d	336	546	
Brimer,	Salter H. st ^d	Margaret Mustard, st ^d	336	572	
Bennett,	Salter J. st ^d	Howard Johnson,	337	17	
Brimer,	Salter H. st ^d	Orlando H. Russell,	337	236	
Burtou,	Charles A.	Dea A. B. Allen, st ^d	337	476	
Belle,	Slyde	Freuya J. Jones, st ^d	337	572	
Bothe,	Chaiborne A.	Lawrence R. Tomason,	338	34	
Burtou,	Charles A. st ^d	Robert B. Elliott, st ^d	338	126	
Brime,	Charles H. st ^d	Essie J. Anderson,	338	348	
Brasure,	Edifton A. st ^d	F. P. Sawatt, suc., st ^d	338	388	
Brasure,	Gaudia M. st ^d	F. P. Sawatt, suc., st ^d	338	388	
Baker,	Charles A. st ^d	Anna Trisco, st ^d	339	247	
Brasure,	Edifton A.	Joseph J. Lynch, st ^d	339	382	
Bunting,	Charles S.	Archie J. Lynch, singl ^r	339	504	
Belle,	Slyde	Mary A. Day, singl ^r	339	576	
Belle,	Antonie st ^d	Mary A. Day, singl ^r	339	576	
Barker,	Charles,	John Bunting,	340	46	
St. dely,	Catherine M.	James E. Lloyd, st ^d	340	78	
Brasure,	Lucil C. st ^d	James A. Brasure,	340	133	
Gracia,	Emillo, st ^d	George S. Wrotter,	340	174	
Billingham,	Salvin S. st ^d	Lawville Lee Brasure, st ^d	340	589	
Billingham,	Lucil C. st ^d	Grace E. Piper, st ^d	341	70	
Billingham,	Lucil C. st ^d	Grace E. Piper, st ^d	341	70	
Bidgman,	Blason C. st ^d	John G. Harris, st ^d	341	209	
Boyce,	Charles P.	Howard S. Lane, st ^d	341	233	
Bette,	Slyde, st ^d	Elizabeth R. Porter,	342	17	
Belle,	Antonie st ^d	Elizabeth R. Porter,	342	17	
Brasure,	William J. st ^d	Woodrow B. Steu, st ^d	342	190	
P ^r Banning,	Charles C. st ^d	Milford Trust Co., st ^d	342	307	
Bennett,	Salter J. st ^d	John Keller, st ^d	342	369	

GRANTEE	From	GRANTOR	Book	Page
Boyce	Charles C.	Lila F. Boyce	344	108
Boyd	Clara C.	Mary P. Pierce	344	175
Borgia	Emilia	Audie Antude Morris	344	209
Betts	Clyde	Samuel J. Lockman	344	241
Betts	Athene	Samuel J. Lockman	344	241
Baker	Clara D.	Sallie Grotter	344	270
Brasure	Clifton	Victor A. Moore	344	292
Brasure	Claudia M.	Victor A. Moore	344	292
Bennett	Charles E.	Lucile James Love	344	330
Brasure	Clifton	John G. Murray	344	480
Brasure	Claudia M.	John G. Murray	344	480
Betts	Clyde	David H. Hancock	345	286
Betts	Athene	David H. Hancock	345	286
Burton	Constance O.	Annie M. Johnson	346	153
Bunting	Charles H.	Ruth E. Perkins	346	309
Burling	Lucia H.	Blauche S. Jones	346	534
Burbage	Charles H.	Blauche S. Jones	346	534
Beard	Carroll F.	William C. Morgan	347	19
Beard	Carroll F.	William C. Morgan	347	20
Brasure	Clifton	Rollie R. Murray	347	75
Banning	Charles H.	Charles J. Banning	347	226
Bennett	Cathel J.	May R. Conder	347	396
Bridgman	Clason C.	Charles O. Green	347	578
Bryan	Charles J.	Phyopa C. Bryan	348	230
Betts	Clyde	Shawville A. Lyndal	348	536
Betts	Athene	Shawville A. Lyndal	348	536
Betts	Charles William	Edel Sealey	349	249
Boyce	Charles E.	Robert O. Boyce	349	369
Burton	Clarence C.	Philip C. Howell	349	418
Bethene	Charles S.	Edward R. Aiken	349	531
Brithingham	Charles M.	Howard H. Hickerson	349	592
Boode	Charles W.	Clara C. Palmer	350	61
Boger	Carol M.	Neulopen Poutty, Inc.	350	171
Boster	Clyde L.	David C. Hudson	350	393
Banks	Charlotte Marguerite	Arver C. Collins	350	11
Burton	Clarence F.	Florance K. Salin	351	20
Betts	Clyde	Garrison H. Reed	351	153
Betts	Athene	Garrison H. Reed	351	153
Burton	Charles R.	Elizabeth A. Burton	351	237
Brasure	Claudia	Julia P. Marker	352	40

AAD954

GRANTEE		From	GRANTOR	Book	Page
Birge.	Carol M.		Ella M. Lape.	352	167
Birger.	Carol M.		Lillian C. Poole.	352	526
Birney.	Robert D.		Mary Hatchery & Cully	353	122
Bisacre.	Alfred G.		John H. Ayre.	354	160
Bunting.	Clarence H.		James L. Murray.	354	299
Bittingham.	Charles Ernest		Maggie Bittingham.	354	394
Brosure.	Clinton H.		Henry C. Williams.	354	437
Browns.	Emth G.		David R. Pepper.	355	63
Bulle.	Edith.		John P. Gilson.	355	397
Bullo.	Arthurie S.		John P. Gilson.	355	397
Burton.	Charles V.		William F. Moore.	355	407
Burton.	Charles V.		William S. Buxton.	355	409
Burford.	Charles Edward.		Harry B. Gilson.	355	451
Burley.	Clarence E.		Jacob A. Holloway.	356	253
Bunting.	Rayton W.		Buildings Mercantile, Inc.	356	573
Brain.	Robert E.		Deed of Real Estate Mgr.	357	146
Bittingham.	Cecile		Grace C. Pepper.	357	195
Bittingham.	Cecile		Grace C. Pepper.	357	195
Baker.	Carl H.		State of Delaware	357	239
Betts.	Carrie G.		Viola Livens.	357	416
Burris.	Robert A.		Donald D. Wright.	358	23
Bugia.	Annita.		William P. Johnson.	358	361
Burford.	Clara D.		Frederic M. Hastings.	358	528
Bunting.	Rayton W.		Merivula Mercantile & Builders J. Baker.	359	131
Bryce.	Arthurie V.		Alance E. Johnson.	359	500
Bittingham.	James H.		Galaud Linn Mears.	359	535
Bucks.	Charles H.		Charles H. Lockwood.	359	557
Bidgham.	Clason E.		Leiford P. Griffith.	360	42
Burdett.	Clarence H.		Edward S. Hodgson.	360	223
Burford.	Clarence H.		Julia C. McKee.	360	424
Burden.	Rayton M.		Lewis J. Schrock.	360	508
Bradley.	Clarence H.		Eva J. B. Finch.	360	570
Braundt.	Lora M.		Clavin Burke Baker.	361	150
Baker.	Charles S.		Dora R. White.	361	248
Burdett.	Arthur J.		Miford Trust Co.	361	450
Bulle.	Edith.		A. Myrtle Cully.	362	15
Bulle.	Arthurie S.		A. Myrtle Cully.	362	15
Bidgham.	Clason E.		Marj L. Bidgham	362	87
Bryce.	Arthurie V.		Florence C. Johnson.	362	122

GRANTEE	From	GRANTOR	Book	Page
Batson,	Charlotte Beck,	David J. Anderson,	362	222
Betts,	Clyde	Annie R. White,	362	279
Betts,	Katherine	Annie R. White,	362	279
Bildene	Charles S.	Harry R. Nitchaus,	362	464
Bridgman,	Classon	Alfred C. Houston,	363	123
Baker,	Fr. Francis O. W.	Charles J. Baker,	363	324
Byrd,	Calvin C.	C. Clyde Cooper,	363	378
Bunting,	Clayton			
Sp. Anninula	Merrie,	Madison M. Gray,	363	531
Barker,	Clarence J.	Charles S. Barker,	364	57
Barker,	Charles J.	Clarence J. Barker,	364	58
Barker,	Charles H.	Wm. H. Scott,	364	112
Betts,	Katherine	Theodore P. Jones,	364	158
Borgia,	Emilie	Thomas H. Hastings,	364	464
Bunting,	Clayton	Raymond L. Bunting,	365	157
Burdick,	Clayton	Fr. Francis O. Baker,	365	503
Borgia,	Emilie	Edwin H. Allen,	366	9
Bithards,	Carrie C.	Americus L. Betts,	367	45
Brasure,	Clifton A.	Arthur J. Thomas,	367	43
Banks,	Charles J.	John J. Taylor,	367	108
Barker,	Charles J.	Halsted P. Peyton,	368	53
Bennett,	Bathel J.	Mifford Trust Co.,	368	302
Bryau,	Clayton	Clayton E. Bryau,	368	499
Butler,	Charles P.	Adman J. Daniels,	368	568
Brittingham,	Casho C.	Frank J. Johnson,	369	474
Brittingham,	Clifton Clark	George J. Mitchell,	369	523
Betts,	Clyde	Raymond M. Cornell,	369	529
Betts,	Katherine	Raymond M. Cornell,	369	529
Brittingham,	Charles Ernest	Maggie Brittingham,	370	22
Brittingham,	Charles Ernest	Ollie Brittingham,	370	24
Betts,	Clyde	William S. Jones,	370	113
Betts,	Katherine	William S. Jones,	370	113
Bennett,	Bathel J.	Raymond Perkins,	370	406
Bryau,	Clayton C.	Karl K. Brown,	370	424
Bionay,	Emilie	Joseph M. Barney,	370	458
Burris,	Clara C.	C. Clyde Cooper,	370	498
Brittingham,	Clifton A.	George Howard Perry,	371	2
Brasure,	Clifton A.	Walter L. Brasure,	371	113
Brasure,	Claudia M.	Walter L. Brasure,	371	113
Boslick,	Cooper,	Donald H. Wright,	371	452

AAD954

GRANTEE	From	GRANTOR	Book	Page
Barre	Carl G. Pitt	John Wallace	Bureau, stat	371 564
Bardsley	Catherine M.	Asel K.	Bureau, stat	372 72
Bensfield	Carrie J.	George L.	Stinson, stat	372 214
Blasore	Charles G. Pitt	Raymond H. Stockel	stat	372 464
Bennett	Clifton J. stat	Edmond B. Rickards	stat	372 474
Bryant	Clifton J. stat	Clayton C.	Bryant, stat	373 52
Bulls	Clude stat	John L.	Sturman, stat	373 496
Bulls	Catherine M. stat	John L.	Sturman, stat	373 496
Burke	C. S. Taylor, stat	Carl	Henning, stat	373 513
Bunting	Clifford Walter	William C.	Joseph, stat	373 528
Banks	Clifton C. stat	Joseph H.	Tucker, stat	375 142
Bridgman	Clisson J. stat	Harrison Dow + Co, Inc,		375 530
Buller	Clude stat	Clara E.	Gibson, -	376 23
Bulls	Catherine M. stat	Clara E.	Gibson,	376 23
Blasore	Carrie	John W.	Blasore,	376 101
Burton	Cecil J.	John J.	Davis, stat	376 570
Burwood	Claude J. stat	John J.	Jones, stat	377 350
Balmy	Carrie M. stat	Laurence A.	Erving, stat	378 53
Burthing	Charles H. stat	Daniel A.	Burthing,	378 322
Burthingham	Clifton J. stat	Margaret	Burthing	380 129
Burthingham	Calvin H. stat	Lillian E.	Bacon,	380 479
Balson	Carrie stat	Harry J.	Alexander, stat	380 577
Bid	Carrie J. stat	Wm. A.	Herman, stat	381 243
Burick	Carrie J. stat	Caroline	Wilkins, stat	381 319
Bogles	Clifford C. stat	Howard J.	Allen stat	382 140
Burdan	Clifton J. stat	Georgia Klapp	Ellis, stat	382 189
Betts	Charles William stat	Miss S.	Estlow, stat	382 322
Biagiotti	Christine Regina	Louise B.	Hornor, stat	382 439
Biagiotti	Christine Regina	Louise B.	Hornor, stat	382 441
Bennett	Cathel J. stat	Bessie M.	Correu,	382 581
Brimville	Carl S.	William J.	Hudson, stat	383 422
Bell	Clare J. stat	Minnie A.	Elliott, stat	384 97
Bennett	Clara Marie	Ella R.	Simpson,	384 160
Burris	Clarence stat	Robert Indian	Rebel Surf Cut Inc,	384 239
Burris	Clarence S. stat	Ermy J.	Dauer, stat	384 283
Baldwin	Caroline	William J.	Erhart, stat	384 570
Baker, Clifton J. stat	Hammond + Baker,	Lillian J.	Campbell,	385 277
Burtoll	C. Emily, stat	Neil Joseph	Campbell,	385 330
Burgan	Cathelie C. stat	Engene S.	Kelly, stat	386 193
Burris	Clifton C.	Donald J.	Wright,	387 30

GRANTEE	From	GRANTOR	Book	Page
Bridgham,	Clason E.	William O. Benson,	387	278
Bridgham,	Clason E.	William O. Benson,	387	344
Bridgham,	Clason E.	Miles Edward Cope,	387	475
Betts,	Clyde	James E. Carter,	388	4
Betts,	Catherine D.	James E. Carter,	388	4
Brown,	Clara D.	Annie B. Burton	388	117
Brown,	Campbell	Annie B. Burton	388	117
Clasure	Clifton H.	Roy L. Phillips,	388	446
Clasure	Clara M.	Roy L. Phillips,	388	446
Danks,	Clifford	Laughlin Danks,	388	575
Davis,	Clifford H.	Walter D. Single,	388	591
Betts,	Clyde	George Collins,	391	13
Betts,	Catherine D.	George Collins,	391	13
Protick,	Cooper Q.	Norman C. Puttman,	391	393
Clasure,	Clifton H.	Arthur J. Thomas,	392	1
Burg,	Cecilia D.	Alton H. Gammon,	392	4
Bunting,	C. Coleman	Robert L. McCabe, Jr.,	392	400
Burns, Carroll D.	Clara M.	R. Carlton Moore,	392	578
Bridgham,	Clason E.	Edward A. Quishes,	392	586
Bithards,	Charles	Edwin G. Bithards,	393	129
Brodie,	Charles H.	Sherrard H. Marvel,	393	232
Clasure,	Clifton H.	Bessie Johnson Cary,	393	330
Bibel, Community Home	Clara M.	Edward H. Galtman,	393	351
Bailey,	Crawford W. Jr.	Samuel J. Messick, Jr.,	393	399
Betts,	Carrie D.	Noah H. Atkins,	394	5
Bridgham,	Clason E.	John H. Doss,	394	239
Brittingham	Carolyn Lynch,	Ford M. Warrington,	394	347
Bailey,	Crawford W. Jr.	Ralph S. Baker,	394	478
Bodley,	Charlotte Ann	Currie M. Arnold,	394	488
Bell,	Launcy J. Jr.	John Lewis Smith,	394	549
Baker,	Calvin J.	Fred Thomas,	394	195
Baker	Charles W.	Olive Jacobs	395	221
Baker	Clifford J.	Andrew J. Murray,	395	425
Burke	Catherine de C.	James J. Deputy,	395	454
Burton	C. Emily	Marian C. Shaver,	396	51
Brittingham	Carolyn Lynch	Ford M. Warrington,	396	386
Bridghams	Clason E.	Sherry Masten Jr.,	396	547
Bulbow	Clara A.	John A. Moore Jr.,	396	599
Brown	Clayton	Jane N. Street,	397	287
Brown	Charles H.	Anna R. Webster	397	346

AAD954

52B

GRANTEE	From	GRANTOR	Book	Page
Brittingham	Carolyn Lynch	Ford M. Warrington	397	428
Bunting	Cora M. et al	State of Delaware	390	81
Bunting	Clayton A. et al	State of Delaware	390	81
Bunting	Chester, et al	State of Delaware	390	81
Brown	Charles H. et al	Robert W. Jannell, Trustee	399	164
Brown	Constance B.	Raymond A. Weisner, et al	399	169
Betts	Clyde et al	Lester W. Clelandaniel	400	374
Betts	Cathrine R. et al	Lester W. Clelandaniel	400	374
Bevis	Carl R.	Henlopen Acres, Inc.	401	130
Burton	Courtland H. et al	Clarence P. Norwood	401	136
Bailey	Carrie M. et al	Charles J. Nelson	401	218
Bunting	Charles	William V. Benson	401	377
Bunting	C. Coleman	Fulton J. Lynch	401	560
Baker	Calvin R. et al	Melvin Brittingham	403	36
Bender	Charles H. Jr. et al	Ralph L. Bennett	403	114
Bender	Carolyn G. et al	Ralph L. Bennett	403	114
Betts	Clyde et al	Marvin Marvel	403	121
Bonine	Chesleigh A. et al	Mae Hall McCabe	403	349
Bridgham	Clesson F. et al	Miles Elwood Argo	404	57
Betts	Clyde et al	Mary G. Maul	404	144
Betts	Catherine et al	Mary G. Maul	404	144
Burton	Catherine Attix et al	Mary M. Reed	404	440
Baker	Charles W. et al	Oliver Jacobs	404	481
Bunting	Chester F. et al	Linford H. Hall	406	447
Burton	Charles R. et al	Karl K. Brown	408	60
Betlege	Charles S. et al	Lewis James Blackwell	408	310
Burton	C. Emily et al	Edith Jannell Lupton	409	16
Betts	Clyde et al	Clara E. Wilson	409	296
Beard	Constance H. et al	Josephine G. Stevens	409	427
Beauchamp	Clarena	Poland Francis	409	470
Brummonell	Cora et al	Olen S. Brumble	409	500
Brasure	Carlton G. et al	Olin R. Johnson	410	317
Banning	Charles E. et al	State of Delaware	411	53
Brookhammer	Catherine W. et al	William W. Henning	411	61
Baldwin	Calvin B. Jr. et al	Roger S. Addy, Trustee	411	592
Baldwin	Calvin B. et al	Roger S. Addy, Trustee	411	592
Bailey	Crawford B. et al	John W. Burris	411	595
Brittingham	Clara B. et al	Stanford H. Warrington	412	343
Baker	Charles S. et al	William F. Walsh	412	377
Becketts	Clara E. et al	Rachel Jones	414	100

GRANTEE	From	GRANTOR	Book	Page
Burton,	Clayton ^{et al}	Chester K. Pickards, ^{et al}	414	235
Brasure,	Clinton ^{et al}	Volle C. Gray, ^{et al}	414	463
Brown,	Charles D.	Charles Johnson, ^{et al}	414	492
Banning,	Carrie Helena W.	Brown G. Thawley, ^{et al}	419	61
Bartlett,	Clara M.	James H. Bartlett, ^{et al}	419	64
Betts,	Clyde ^{et al}	Edward M. Scott, Jr. ^{et al}	415	298
Betts,	Catherine W. ^{et al}	Edward M. Scott, Jr. ^{et al}	415	298
Barr,	Charles E.	State of Delaware	415	384
Betts,	Clyde ^{et al}	Paul P. Parsons, ^{et al}	420	118
Bailey,	Flo J. ^{et al}	Mildred H. Shipley		
Baker,	Clifford K. ^{et al}	Harry E. Elliott, ^{et al}	420	234
Brown,	Charles H.	Summer Anderson, ^{et al}	416	442
Booth, Clara	Margaret Walls	James F. Walls, ^{et al}	416	547
Booth, Clara	Margaret Walls	Georgetown Lumber Co.	416	548
Burch,	Courtney Emerson ^{et al}	Joseph F. Cook, ^{et al}	419	400
Brown,	Charles A. ^{et al}	Edgar A. Polite, ^{et al}	421	119
Bruner,	Charles A. ^{et al}	Harlan H. Marvel, ^{et al}	421	166
Beard,	Carroll F. ^{et al}	Nathaniel M. Conaway, ^{et al}	422	77
Barr,	Charles E. ^{et al}	State of Delaware	417	218
Bookhammer,	Catherine W. ^{et al}	Roy Hoffman, ^{et al}	417	436
Bryan,	Charles A. ^{et al}	Charlie M. Rogers, ^{et al}	422	137
Burke,	Catherine W. ^{et al}	George Wm Marshall	422	185
Beard,	Carroll F. ^{et al}	South Bethany Corporation	422	223
Beard,	Carroll F. Jr. ^{et al}	Mary S. Moore,	422	250
Bunting,	Chester ^{et al}	Fulton J. Lynch, ^{et al}	405	136
Brimmer,	Charles M. ^{et al}	Virginia Oliphant	423	188
Brimmer,	Charles M. ^{et al}	Virginia Oliphant	423	190
Beach,	Carol M. ^{et al}	Mary Reed	423	323
Barker,	Clarence J.	Mary B. Reed	423	509
Bills,	Clara	Roberta Gludauil	424	23
Burton,	Clayton ^{et al}	Chester K. Pickards, ^{et al}	424	62
Bennett,	Clarence H. ^{et al}	Joyce N. Mueller	424	427
Bennett,	Clarence H. ^{et al}	Joyce N. Mueller	424	429
Bennett,	Clarence H. ^{et al}	Joyce N. Mueller	424	430
Bennett,	Clarence H. ^{et al}	Joyce N. Mueller	424	432
Bridgman	Alesson E. ^{et al}	Elizabeth C. Moore, ^{et al}	424	528
Bunting,	Chester F. ^{et al}	Harry L. Hall, ^{et al}	424	573
Bruner,	Charles A. ^{et al}	Henry B. Folsom, Jr. ^{et al}	425	65
Butler,	Charles H. ^{et al}	J. Sherman Neal	425	491
Binkley	Constance P. ^{et al}	Thomas Packard, ^{et al}	425	493

AAD954

GRANTEE	From	GRANTOR	Book	Page
Bridgham,	Cleson E. ^{stet}	Oscar J. Moore ^{stet}	426	138
Buttingham,	Calvin H. ^{stet}	Leighton C. Fowler ^{stet}	426	223
Bonne,	C. A.	State of Delaware	427	344
Brasure,	Clinton H. ^{stet}	John B. Ingle, Jr. ^{stet}	427	366
Buckson,	Clara Rude ^{stet}	Helen Rude Rine ^{stet}	427	597
Burton,	Charles William, Sr. ^{stet}	Charles D. Mills, ^{stet}	429	143
Bailey,	Granford B. ^{stet}	Robert H. S. Mustard, ^{stet}	429	523
Bark,	C. Edward	Cassius V. Steen, Jr. ^{stet}	431	376
Banning	Charles E.	State of Delaware	431	523
Brunn,	Charles A. ^{stet}	Maude V. Spicer, ^{stet}	431	599
Burton,	Clarence E.	Charles W. Mills ^{stet}	432	198

GRANTEE		From	GRANTOR		Book	Page
Burton	Daniel	Rhoad	Shankland	23	153	
Baker	Daniel etal	John	Elliot	25	45	
Baker	Daniel etal	James	Stayton ^{february}	25	48	
Burton	Daniel	Daniel	Rogers ety	25	83	
Baker	Daniel etal	James	Stayton	28	370	
Brown	Daniel	Charles	Brown ety	29	423	
Britcher	Dirickson	Stephen	Warrington	33	94	
Burton	Daniel	Henry F.	Hall	33	559	
Black	David	George	Black	35	270	
Barnard	Derick	Robert	Frame	39	197	
Barnard	Derick etal	Burton	Waples ety	39	289	
Barnard	Derick etal	Edward L.	Wells	40	167	
Barnard	Derick	William D.	Waples ety	40	446	
Barnard	Derick	William D.	Waples	40	447	
Barnard	Derick	Joseph S.	Barnard	40	450	
Barnard	Derick	Elizabeth D.	Wells etal	41	167	
Barnard	Derick	John	Hallowell etal	41	169	
Brereton	Daniel W.	Mary	Paynter	41	367	
Barnard	Derick	Charles	Oliver ety	43	36	
Banning	Deborah	Willen	Allen ety	45	250	
Banning	Deborah	Thomas	Curry ety	45	250	
Burton	David etal	Henry	Hood	48	244	
Brerton	Daniel W.	Thomas	Robinson	48	373	
Black	David	John	Wallace ety	49	33	
Burton	Daniel	William	Watson ety	52	323	
Barr	David W.	Robert	Barr	52	382	
Boyce	David H.	Robert	Houston	53	160	
Burton	David, etal	Maria L.	Green	56	116	
Blockson	David	Jesse B.	Blockson ety	57	263	
Barwick	Deborah M. etal	Elizabeth C.	Pennewell etal	59	285	
Betts	Dennis etal	William	Morgan ety	59	296	
Burton	David B.	Shepherd B.	Houston	59	330	
Boyce	David H. etal	Thomas A.	Hindson ety	60	326	
Boyce	David H.	George O.	Neal ety	61	229	
Boyce	David H.	William J.	Marvel	61	453	
Blockson	David	Daniel H.	Collins ety	62	182	
Boyce	Daniel	Martin M.	Ellis etal	64	32	
Bool	David	Peleg W.	Helm	64	61	
Baker	Daniel	William	Morgan ety	65	466	
Bennett	David W.	Robert H.	Davis	66	28	

AAD954

GRANTEE	From	GRANTOR	Book	Page
Baker	David of J.	Halsey M.	Drain etuy	67 163
Barr	David W.	Sussex	County	69 443
Boyer	David H.	William J.	Shiles etuy	71 31
Burton	Daniel R.	William B.	Famlinson etuy	72 139
Ball	Daniel F.	Garrett S.	Layton etuy	74 1
Ball	Daniel F.	William M.	Martzell etuy	74 6
Ball	Daniel F.	Joseph J.	Hadman etuy	75 152
Ball	Daniel F.	Charles	Heydrich etuy	76 127
Brown	Daniel	James	Dulaney etal	77 281
Burton	Daniel R. etal	Elisha	Holland etuy	77 359
Burton	Daniel	John P.	Marvel (adms)	80 373
Burton	Daniel	Benjamin	Burton etuy	80 437
Brereton	Daniel W.	William	Williams etuy	81 90
Burton	David	Joseph S.	Bennett etuy	81 574
Burton	Daniel R. etal	Harbeson	Hickman etuy	82 590
Burton	Daniel R.	James R.	Clements	84 182
Burton	Daniel R.	Henry H.	Ellingsworth	84 183
Burton	Daniel R. etal	Custus W.	Wright etuy	84 295
Boyce	Daniel C.	Andrew J.	Horsey etuy	84 432
Burton	Daniel	Edward H.	Fooks (adms)	84 593
Boyce	David H.	Robert S.	Ellegood etuy	86 93
Burton	Daniel R.	Robert R.	Morris	86 144
Burton	Daniel R.	Peter W.	Hazzard etuy	86 145
Burton	Daniel R. etal	William C.	Milby etuy	86 148
Burton	Daniel R.	Peter W.	Famlinson	86 546
Boyce	David H.	Robert H.	Boyce etuy	87 244
Black	David	Rachel B.	Draper	87 350
Burton	Dagworthy	Peter R.	Burton etuy	87 565
Bryan	David	Jacob	Bounds etal	88 55
Ball	Daniel F. etal	Bridgville	Cemetery Co	89 160
Brown	Deborah	Arcadia	Tunnell etal	89 327
Ball	Daniel F.	Lewis J.	Smith etuy	90 135
Burton	Daniel R.	Beniah W.	Truitt (shff)	91 440
Betts	David C.	William O.	Short etuy	92 170
Burton	Daniel R.	James	Powder etuy	92 543
Burton	Daniel R.	Samuel J.	Martin (adms)	93 273
Burton	Daniel	Samuel P.	Jones etal	93 343
Burton	Daniel	Jacob C.	Jones	93 344
Brown	Daniel	William C.	Neal	94 575
Ball	Daniel F.	Freeman	Clarkson etuy	95 229

GRANTEE	From	GRANTOR	Book	Page
Boyce	Daniel E.	Alexander C.	Morean ety	95 381
Boyce	David H.	Kendall J.	Graham etal	95 415
Boyce	D. Harley etal	Mary A.	Collins	96 115
Boyce	David H.	William H.	Wheatley ety	96 255
Ball	Daniel F.	Thomas I.	Dapson ety	97 575
Boyce	Daniel E. etal	William B.	Records (quard)	99 409
Burbage	David W.	Robert	Arnell	100 32
Burton	Daniel R.	James	Powder ety	100 106
Burton	Daniel R. etal	Goshen M.E. Church		100 107
Burton	Daniel R. etal	Henry W.	Johnson ety	100 109
Boyce	David H.	Mary A.	Collins	100 296
Boyce	David H.	Mary A.	Collins	100 302
Boyce	D. Harley	George E.	Wley ety	100 419
Brown	Daniel	Cornelius P.	Swain ety	101 244
Barker	David M.	Samuel B.	Pusey ety	101 581
Burton	Daniel R.	Virden	Macklin ety	102 364
Burton	Daniel R.	Benjamin F.	Burton ety	103 534
Barker	David M.	Wilbur C.	Houston	104 548
Brereton	Daniel W. etal	John L.	McKim ety	105 77
Boyce	Daniel E.	Alexander C.	Morean ety	105 353
Barker	David M.	Mary A.	Noble	105 495
Barker	David M.	Alfred	Chapelle ety	105 496
Baker	David C.	William H.	Hearn ety	105 538
Banning	Daniel	Charles T.	Purnell	107 470
Burbage	David W.	Catharine	Saunders	108 366
Brinkley	Liana W.	Netta J.	Shockley etal	109 85
Burton	Daniel R.	James	Fisher (ex)	109 390
Burton	Daniel R.	George W. P.	Coates etal	110 580
Burton	Daniel R. etal	Jonathan H.	Foot ety	116 147
Ball	Daniel	Thomas B.	Swain ety	116 569
Burton	Daniel W.	Alfred L.	Burton (adm)	118 411
Bennett	David W.	Elias S.	Watson ety	120 310
Boyce	D. Harley etal	Daniel H.	Foskey etal	123 553
Burbage	David W. etal	Elihu J.	Morris ety	129 78
Brown	Daniel	Henry	Smith ety	129 313
Boyce	David B.	George S.	Avery ety	129 440
Burbage	David W. etal	Alfred L.	Burton ety	130 399
Brereton	Daniel W.	William E.	Tunnell	131 512
Burbage	David W. etal	William P.	Arr (Jr)	132 328
Betts	David C.	Luther W.	Cannon ety	133 169

AAD954

GRANTEE	From	GRANTOR	Book	Page
Burbage	David W. et al	John M.	Vessels et al	140 303
Bryan	David J.	Samuel B.	West et al	140 436
Burton	Dequorthy et al	William J.	Baylis et al	142 118
Burbage	David W. et al	William P.	Arr (Jr.)	142 266
Brinkloe	Diana W.	Joseph J.	Oliver	144 337
Boyce	David B.	Thomas	Davis et al	144 557
Brown	Dora E.	Paynter	Frame (adm)	145 130
Boyce	David B.	James	Deputy (of d)	145 310
Bennett	David W.	David W.	Mills et al	150 299
Bennett	David W.	David W.	Miller et al	150 301
Bishop	David P.	Fred C.	Magee et al	152 123
Burton	David W.	George W.	Handy et al	153 149
Burton	David William	William E.	Hopkins et al	153 398
Boyce	D. Harley et al	Lavinia J.	Moore et al	159 539
Boyce	D. Harley	Sallie	Hooks	160 75
Bryan	David J.	Charles B.	Elliott et al	160 180
Bryan	David J. et al	George W.	Bryan et al	163 76
Burbage	David W.	Anthony P.	Ingram	163 121
Bishop	David P.	John	Brasure et al	163 548
Bennett	David W. et al	Randolph	Graham et al	165 529
Bennett	David W.	Amanda	Graham et al	165 531
Bishop	David P.	Isaiah J.	Brasure et al	167 124
Bank	Delmar	Loverly W.	Buttingham	167 332
Benedict	Daniel W.	George H.	Hall et al	171 187
Boyce	David H.	James E.	Dutton et al	172 171
Boyce	David B.	Henry R.	Neal et al	174 241
Boyce	David H.	Mary C.	Ross et al	175 597
Boyce	David H. et al	Farmers	Bank	181 254
Banning	Daniel C.	Mark L.	Banning et al	182 356
Belt	David G.	William L.	Belt	184 437
Bank	The of Delmar	Pearl E.	Deputy	185 532
Bank	The of Delmar	George S.	Buell shff	186 232
Bank	The of Delmar	Charles W.	Cullen Trust	186 598
Burton	Dequorthy et al	William W.	Rawlins, adm	187 61
Boyce	D. Harley	Noah R.	James et al	187 319
Bank	The of Delmar	Florence	Morris exr	187 499
Bank	The of Delmar	James P.	Dukes shff	187 89
Betts	David H.	Alfred S.	Betts	192 385
Bank	The of Delmar	Fannie E.	Elliott	194 551
Buttingham	David	William P.	Arr J. et al	199 377

GRANTEE	From	GRANTOR	Book	Page
Boyce Bank	David E. of Delmar	Martha R. Moore et al	199	579
Bank of Delmar	Jacob	West shff	200	235
Bank of Delmar	George H.	Suman et al	200	238
Bank of Delmar	Elijah J.	Workman et al	200	240
Baker	David R.	Jennie	Hearn et al	202 446
Boyce Bank	David B. of Delmar	Milford Florence	B. and L. Green	207 233
Boyce	D. Harley et al	Thomas S.	Lambden et al	207 540
Boyce	D. Harley et al	John C.	Rodney et al	207 542
Boyce Bank	D. Edgar et al of Delmar	D. Harley	Boyce et al	207 544
Blizzard	delema et al	Ida E.	Suman et al	207 563
Boyce	David B.	Annie	Pettyjohn ^{et al}	209 393
Boyce	David J.	Charles F.	Lacey et al	210 341
Bryan	David J.	Elijah E.	Wootten Adm	213 429
Blake	Dorsey	John J.	James et al	215 443
Boyce	David B.	Horace L.	Carmean et al	221 573
Bennett	David B.	Annie	Musgrave	221 515
Bennett	Delilah H.	J. Davis	Bennett	222 451
Baker	Hella et al	Forsch	Paking Co.	230 165
Burbage	David W.	Oscar M.	Thomas	230 205
Burbage	David W.	Lewis	Real Estate Co	232 102
Baker	Daniel R. et al	William G.	Dodd	232 104
Barnett	Dorothy W.	George H.	Hall et al	232 525
Banks	Darius et al	The Commrs. of Rehoboth	232	575
Barnett	Dorothy W.	Mark	Price et al	239 204
Boyce	David B.	Com. of Rehoboth	243	45
Baker	Daniel et al	James E.	Goslee et al	243 195
Blake	Dorsey et al	Samuel D.	Bennett et al	249 528
Baker	Daniel R. et al	Ada E.	Hignutt et al	250 199
Brown	David H.	Paul	McVey et al	251 128
Bunting	Delia A.	Com. of Rehoboth	251	405
Bunting	Delia A. et al	Sarah A.	Bunting et al	252 247
Barnett	Dorothy W.	Sarah A.	Bunting et al	252 249
Blake	Dorsey et al	Com. of Rehoboth	254	40
Biddle	Dora E.	J. Mary	Hoffman et al	255 47
Brown	David H.	Roland F.	Collison	255 370
Brown	David H.	The Commrs. of Rehoboth	256	544
Baker	Daniel et al	The Commrs. of Rehoboth	257	576
Boyer	Daniel C.	Alvin W.	Lynch, et al	260 110
		Walter B.	Carey et al	263 293

AAD954

GRANTEE		From	GRANTOR	Book	Page
Booker	Dorothy		Albert	Robin etal	265 96
Bank	of Delmar		Lucy W.	Bacon etal	265 198
Bank	of Delmar		Olive W.	Dorey etal	265 240
Bank	of Delmar		William G.	Bryan	267 12
Baker	Daniel R.		Milford	Lumber Co.	267 342
Baker	Daniel R. ety		Guy S.	Nebbe ety	267 344
R. Barnett	Dorothy W. etal		Sussex	Trust Co.	268 367
Boyce	Dewey		Ralph C.	Baker, ety	269 132
Brown	Dora E.		William G.	Bryan shff	269 575
Banning	Delema W. etal		George L.	Howard ety	271 378
Brown	Dora E.		Robert J.	Brown ety	271 571
Burbage	David W.		William E.	Anderson ety	273 183
Baker	Daniel R.		Cullen	Armstrong	273 356
Banning	Delema W. etal		Benjamin	Potter ety	273 516
Boyce	David B.		Wm C.	Johnson ety	274 194
Boyce	Dawson W.		J. Stokley	Boyce ety	274 552
Burbage	David W.		William C.	Martin	274 563
Bank of	Delmar		Wm G.	Bryan shff	277 87
Bank of	Delmar		Norman L.	Hearn, ety	278 389
Boyce	David B.		Charles W.	Cullen (Trust)	280 314
Bank of	Delmar		Lorenzo W.	Brittingham	285 440
Baker	Della W.		Isiah J.	Baker, Jr.	285 453
Bank of	Delmar		Lorenzo W.	Brittingham	288 265
Badders	Dorothy W.		John J.	Badders ety	288 357
Bushley	Daniel ety		Frank M.	Iredell ety	288 475
Britt	Daisy etal		Mary W.	Postley	288 515
Boyce	Dawson W. ety		J. Stokley	Boyce ety	289 117
Banning	Daniel C.		State Board of Education		290 8
Bank of	Delmar		Fannie E.	Elliott etal	290 579
Brown	Eceleston		William	Brown	24 201
Brown	Eceleston		Robert	Muir	26 191
Bredell	Edward		Sophia	Burton	28 346
Bridle	Eli		William	Rickards	29 404
Bredell	Elihu		Edward	Bridle	30 184
Baker	Eunis		Joseph	Baker	30 201
Bell	Esther etal		Reuben	Martins ety	33 221
Bennett	Elisha		Jonathan	Badley	35 145
Bennett	Elizabeth etal		Elizabeth	Bennett	35 220
Burton	Elisha		Joshua	Hall	40 72
Burton	Elisha P.		John	Wiltbank	41 442

(See other page for D.)

	GRANTEE	From	GRANTOR	Book	Page		
	Bank	Delmar	Ralph S.	Baker, Trustee	293	155	-
	Baker	Delmar H. et al	George J.	Isaac, et al	293	441	
	Baker	Delmar W. et al	Alton	Isaac, et al	294	378	
	Baker	Della H. et al	J. Thomas	Baker Jr.	296	209	
	Bank of	Delmar	William F.	Short, et al	297	44	
	Burton	Daniel K.	Hilladore	Parker	297	556	
	Bank The	Delmar a Md. Corp.	Stanley B.	Robins, Trustee	300	158	
	Burbage,	David W.	Caleb M.	Wright (single)	300	181	
	Brown,	Hora E.	Martin O.	Earley (Sheriff)	300	322	
	Barnett	Dorothy W.	Florence M.	Kline (single)	301	95	
	Bowen	Dewey F. et al	Oscar	Webb	303	230	
	Bank	Delmar	Stanley B.	Robins, Trustee	303	976	
	Bank	Delmar	Daisy E.	Whayland, (Ex.)	303	419	
	Blades	Deliaette N. et al	John E.	Williams, et al	305	1	
	Bank of	Delmar	Minnie J.	Brill, (Admin)	305	483	
	Baker	Delma W. et al	Branville A.	Rambden, et al	306	477	
	Badders	Dorothy M. et al	John J.	Badders	308	54	
	Burbage	David W.	Harry W.	Burbage	308	299	
	Bank, The of	Delmar	Frederick L.	Wilcox, et al	309	344	
	Badders	Dorothy M. et al	John J.	Badders	309	390	
	Bank, The of	Delmar	Harley J.	Conaway, Shff.	311	79	
	Bunting	Dorothy E. et al	Urah W.	Long, et al	311	378	
	Bank, The of	Delmar	Harley J.	Conaway, Shff.	311	606	
	Bank, The of	Delmar	Harley J.	Conaway, Shff.	315	71	
	Boyce	David B.	Edwin E.	Moore, et al	315	479	
	Brittingham,	Dec. German et al	John E.	Paiscy	316	190	
	Brittingham,	Dec. German	William E.	Goffin, et al	316	203	
	Boyce	David B. et al	Harry	Elliott	316	337	
	Bank, The of	Delmar	Yadde E.	Brickert,	316	471	
	Bailey	Doris A. et al	Richard S.	Bailey	317	382	
	Bank, The of	Delmar,	Dollie M.	Hearn, et al	318	25	
	Bank, The of	Delmar,	Edward J.	Sulford, Shff.	318	354	
	Bank, The of	Delmar,	Howard S.	Cronley, et al	318	1185	
	Bank, The of	Delmar,	Dollie M.	Hearn, et al	318	25	
	Bank, The of	Delmar,	Howard S.	Cronley, et al	318	1185	
	Burbage	Doris A. et al	George Warren	Brambley,	320	588	
	Brittingham	Erby H. et al	Marshall G.	Boordale, et al	321	354	
	Bank, of	Delmar	Chansey L.	Hastings, et al	321	1131	
	Boyce	David B. et al	Frank J.	Lawrence, et al	322	31	
	Bank, The of	Delmar,	Robert A.	Baker,	322	397	

ADDRESS

GRANTEE		From	GRANTOR	Book	Page
Booker	Dorothy	Albert	Robin etal	265	96
Bank	of Delmar	Lucy W.	Bacon etal	265	198
Bank	of Delmar	Oliver W.	Dorey etal	265	240
Bank	of Delmar	William G.	Bryan	267	12
Baker	Daniel R.	Milford	Lumber Co.	267	342
Baker	Daniel R. et al	Guy S.	Webb et al	267	344
R. Barnett	Dorothy W. et al	Sussex	Trust Co.	268	367
Boyce	Dewey	Ralph C.	Baker, et al	269	132
Brown	Dora E.	William G.	Bryan shff	269	575
Banning	Delema W. et al	George L.	Howard et al	271	378
Brown	Dora E.	Robert F.	Brown et al	271	571
Burbage	David W.	William E.	Anderson et al	273	183
Baker	Daniel R.	Cullen	Armstrong	273	356
Banning	Delema W. et al	Benjamin	Potter et al	273	516
Boyce	David B.	Wm C.	Johnson et al	274	194
Boyce	Dawson W.	J. Stoakley	Boyce et al	274	552
Burbage	David W.	William C.	Martin	274	563
Bank of	Delmar	Wm G.	Bryan shff	277	87
Bank of	Delmar	Norman L.	Hearn, et al	278	389
Boyce	David B.	Charles W.	Cullen (Trust)	280	314
Bank of	Delmar	Lorenzo W.	Brittingham	285	440
Baker	Della W.	Isiah J.	Baker, Jr.	285	453
Bank of	Delmar	Lorenzo W.	Brittingham	288	265
Badders	Dorothy M.	John J.	Badders et al	288	357
Bushley	Daniel et al	Frank M.	Iredell et al	288	475
Britt	Daisy et al	Mary W.	Postley	288	515
Boyce	Dawson W. et al	J. Stoakley	Boyce et al	289	117
Banning	Daniel C.	State Board of Education		290	8
Bank of	Delmar	Fannie E.	Elliott et al	290	579
Brown	Eceleston	William	Brown	24	201
Brown	Eceleston	Robert	Muir	26	191
Bredell	Edward	Sophia	Burton	28	346
Bridle	Eli	William	Rickards	29	404
Bredell	Elihu	Edward	Bridle	30	184
Baker	Eunis	Joseph	Baker	30	201
Bell	Esther et al	Reuben	Martins et al	33	221
Bennett	Elisha	Jonathan	Badley	35	145
Bennett	Elizabeth et al	Elizabeth	Bennett	35	220
Burton	Elisha	Joshua	Hall	40	72
Burton	Elisha P.	John	Hiltbank	41	442

(See other page for B.)

GRANTEE	From	GRANTOR	Book	Page
Bank	Delmar	Ralph S.	Baker, Trustee	299 155
Baker	Delmar Hotel	George St.	Isaacs, et al	293 441
Baker	Delmar W. et al	Alton	Isaacs et al	294 378
Baker	Della St. et al	J Thomas	Baker Jr.	296 209
Bank of	Delmar	William F.	Shoet, et al	297 44
Burton	Samuel R.	Hilladoce	Parker	297 556
Bank The Delmar a Md. Corp	Delmar	Stanley B.	Robins, Trustee	300 158
Burbage,	David W.	Caleb M.	Wright (single)	300 181
Brown,	Dora E.	Martin O.	Early (Sheriff)	300 322
Barnett	Dorothy W.	Florence M.	Kline (single)	301 93
Bowen	Dewey F. et al	Oscar	Webb	303 230
Bank	Delmar	Stanley B.	Robins (Trustee)	303 376
Bank	Delmar	Daisy E.	Whayland, (Ex.)	303 419
Blades	Deliaette N. et al	John E.	Williams, et al	305 1
Bank of	Delmar	Minnie J.	Brill, (Admin)	305 483
Baker	Delma W. et al	Branville A.	Rambden, et al	306 477
Badders	Dorothy M. et al	John J.	Badders	308 54
Burbage	David W.	Harry W.	Burbage	308 249
Bank, The of	Delmar	Frederick L.	Wilcox, et al	309 344
Badders	Dorothy M. et al	John J.	Badders	309 390
Bank, The of	Delmar	Harley J.	Conway, Shff.	311 79
Bunting	Dorothy E. et al	Urah W.	Long, et al	311 378
Bank, The of	Delmar	Harley J.	Conway, Shff.	311 606
Bank, The of	Delmar	Harley J.	Conway, Shff.	315 71
Boyce	David B.	Edwin G.	Moore, et al	315 479
Brittingham,	Dec. Jerome, et al	John E.	Draisy	316 190
Brittingham,	Dec. Jerome	William E.	Goffin et al	316 203
Boyce	David B. et al	Harry	Elliott	316 357
Bank Shff	Delmar	James E.	Brickert,	316 471
Bailey	Doris A. et al	Richard S.	Bailey	317 382
Bank, The of	Delmar,	Dollie M.	Hearn, et al	318 25
Bank, The of	Delmar,	Edward J.	Sullivan, Shff.	318 354
Bank, The of	Delmar,	Howard S.	Cronley, et al	318 1185
Bank, The of	Delmar,	Dollie M.	Hearn, et al	318 25
Bank, The of	Delmar,	Howard S.	Cronley, et al	318 1185
Burbage	Doris A. et al	Georgia Warren	Brambley, et al	320 508
Brittingham	Erthy H. et al	Marshall G.	Goodale, et al	321 354
Bank, of	Delmar	Chauncey L.	Hastings, et al	321 431
Boyce	David B. et al	Frank J.	Lawrence, et al	322 31
Bank, The of	Delmar,	Robert O.	Baker,	322 371

AAD935

GRANTEE	From	GRANTOR	Book	Page
Royce	David B. sup.	Edward J.	Sutthord, sup.	324 255
Barber	Louis C. del.	Harry M.	Torwell, del.	324 213
Badders	Brothy M.	Hellie S.	Slain, del.	324 467
Royce	David B.	Charles S.	Ingram, del.	325 355
Buck	Helmar G.	Harvey C.	Maul, "Trust" 325	416
Bethards	David H. sup.	George B.	Coples, del.	325 445
Baub	G Helmar	Minnie C.	Bauchamp, sum	326 221
Baker	David C.	Minnie	Baker, widow	329 129
Baub	G Helmar	Dora	Hearn, del.	330 208
Baub	G Helmar	Helmar Seed	Mills, sum.	331 534
Bells	David H.	Lillie H.	Bells, "adm"	332 82
Baub	Helmar G.	James M.	Halloran, sup.	332 121
Baub	Helmar G.	Herbert J.	Brittingham, "widow"	332 287
Brockway	Brothy C. del.	Emma A.	Lickerson,	336 93
Buehler	Dora, del.	Lucy	Trust Co.	337 97
Burnham	Gray C. del.	Raymond S.	Spencer, del.	337 170
Bills	David H. del.	David H.	Bills, del.	337 350
Bice	Donald G. del.	Ralph G.	Summitt, del.	337 353
Barnard	Brothy H. del.	Marvine A.	O'Brien del.	339 96
Brockway	Brotha, del.	Claud G.	Moore, del.	339 215
Bills	David H.	Lillie H.	Bills	339 230
Burnham	Gray C. del.	James B.	Barry.	
Barnard	Brothy H. del.	Receiver of Prison	Shackery, suc,	339 267
Royce	Halberd G. del.	Mary B.	Kell.	342 538
Royce	David H.	Clifford Trust Co.	"Trust" 345	214
Baub	Helmar G.	Charles H.	Green, del.	345 585
Book	David	Joseph A.	Love, del.	346 520
Becker	Dora	Paul Adams	Bar Scott,	347 446
Baker	Delma C. del.	Margaret Grace	Tomson, del.	348 170
Benedict	Brothy, del.	Jodie H.	Goster, del.	348 305
Brockway	Brothy C. del.	Amos A.	Burrows, del.	349 16
Brockway	Brothy C.	Joseph M.	Priest, del.	350 1
Ryan	Brothy del.	Callhama	Green del.	350 185
Brittingham	Brothy H. del.	Alvyn C.	Bretton, del.	350 594
Brittingham	Brothy H. del.	Marshall S.	Coordale, del.	351 252
Blake	Dorsey, del.	Clifford G.	Fraser, del.	351 325
Brittingham	Brothy H. del.	Wila G.	Wester,	352 249
Banding	Delma Green	Howard J.	Strickens, del.	353 10
Burnham	Gray C. del.	Dora C.	Stanley, del.	353 58
		Commissioners of	Public	353 388

GRANTEE	From	GRANTOR	Book	Page
Burnham,	Dorsey O. ^{stat}	Rehoboth Trust Co. ^{stat}	354	106
Barnett, Dorothy Kelly	Garrett	Rev. Benjamin C. Garret	354	286
Baker,	Helena P. ^{stat}	Alfred Parker Richardson ^{stat}	354	529
Burnham,	Dorsey O. ^{stat}	Levina Parker ^{stat}	356	317
Betta,	David	James Harmon, ^{stat}	358	166
Blades,	Deliaette N.	Keulopu Acres, ^{stat}	358	222
Brown,	David	Robert A. Elliott, ^{stat}	358	567
Brown,	Henric	Seth S. Elliott, ^{stat}	358	569
Boyd,	David	Wynuan H. Scott	358	583
Burton,	Delamare	William J. Brumby, ^{stat}	359	51
Burton,	Dale S.	Mary Walter Guppel, ^{stat}	359	465
Bennett,	Dorsey O. ^{stat}	Edward S. Whitson, ^{stat}	360	223
Banning,	David O.	Etzel Anderson, ^{stat}	360	525
Brown,	Dorsey F. ^{stat}	Mary E. Lacey, ^{stat}	361	499
Baker,	David S. ^{stat}	Edward H. Mitchell, ^{stat}	364	415
Baker,	David S. ^{stat}	John S. Johnson, ^{stat}	364	567
Billinton,	David O. ^{stat}	Ava S. Adams, ^{stat}	365	6
Bowl,	David	Patricia D. Raymond, ^{stat}	365	282
Bryce,	Dorothy L. ^{stat}	Howard Lane, Jr., ^{stat}	366	413
Brasure,	Dorsey O. ^{stat}	John A. Endrey, ^{stat}	366	547
Birmingham,	Dorothy H.	Leutou Park, ^{stat}	366	534
Burbage,	David O. ^{stat}	Olta M. Long, ^{stat}	369	8
Bunting,	David H.	Joshua J. Hastings, ^{stat}	371	443
Bonsall,	David Lee, ^{stat}	Frank ^{stat}	372	342
Barnett,	Dorsey O. ^{stat}	Anna P. Strout, ^{stat}	376	76
Bailey,	Delia J. ^{stat}	Clarence A. Spring, ^{stat}	378	53
Billings,	Dorothy Marie	Ella P. Simpson	378	98
Barnard,	Dorothy P. ^{stat}	Howard L. Foster, ^{stat}	378	390
Barnes,	Dorothy L. ^{stat}	Ralph L. Bennett, ^{stat}	380	47
Boyce,	Donald Lee, ^{stat}	Hudson D. Hill, ^{stat}	380	108
Baker,	Dorothy Bruce	David P. Baker, ^{stat}	380	381
Batson,	Dorsey ^{stat}	Harry G. Alexander, ^{stat}	380	577
Baker,	Helena ^{stat}	Edward ^{stat}	381	96
Burbee,	Francis P. ^{stat}	C. Clarence Allen, ^{stat}	381	142
Bice,	David Rodney	Rehoboth Indian Beach Surf Club, ^{stat}	382	158
Bice,	Donald L. ^{stat}	Ralph L. Bennett, ^{stat}	382	183
Baker,	David L. ^{stat}	Anna Baker	383	154
Baker,	David O. ^{stat}	Thurman Mountain, ^{stat}	383	156
Burnham,	Dorsey O.	Charlotte E. Black,	383	161
Braham,	Dorothy Depue	Larry P. Clifton,	383	356

AAD985

GRANTEE	From	GRANTOR	Book	Page
Brown.	David P. et al	Thomas P. Rust, et al	384	153
Brown.	Selma F. et al	Ruth E. Wilkins,	384	203
Bice.	David P. et al	Reliable Indian Trade, Surf. Cont. No.	384	239
Baker.	Dorothy A. et al	Hollie J. Johnson,	384	411
Brown.	Selma F. et al	Margaret H. Eaton,	386	4
Burbage.	Dorothy P. et al	E. Oswald Simpler, et al	386	41
Burbage.	Dorothy F. et al	Ebe P. West, et al	386	432
Betts.	Edna et al	St. Jacot Jones,	387	140
Billings.	Dorothy F. et al	Thomas B. Derricks,	387	482
Brasure	Dorothy M. et al	Harry St. Howard	388	530
Brown.	Henry F. et al	Anna S. Swanson,	391	176
Boyer.	Dorothy A. et al	Maurice D. Thompson,	392	435
Boyer.	Dorothy A. et al	John J. Mohr, et al	392	437
Boyer.	Dolores F. et al	Robert C. Boyce, et al	392	469
Bradley.	Maisy M. et al	Howard H. Nickerson,	392	470
Brickray.	Dorothy E. et al	Lawrence B. G. Harrington,	393	141
Brickray.	Dorothy E. et al	Lawrence B. G. Harrington,	393	354
Birmingham	Dorothy H. et al	Helena M. C. Macintire,	395	117
Barnard	Dorothy D. et al	Remsen C. Barnard,	395	164
Banning	Delema W. et al	Anna Naomi Caccamo,	396	241
Bell	Dora F. et al	Harry L. Warrington,	397	96
Boyer	Dolores L. et al	J. Elmore Willey,	397	317
Booth	Ronald F. et al	Victor C. Hulley,	398	248
Bice.	Ronald F. et al	Ralph L. Bennett,	399	104
Blomquist.	Dolores S. et al	Ralph L. Bennett,	399	374
Brohaws.	Dorothy H. et al	Ralph L. Bennett,	400	379
Blomquist.	Dolores S. et al	Ralph L. Bennett,	401	10
Bailey.	Dallas J. et al	Charles J. Nelson,	401	218
Brown.	Helma S. et al	Robert W. Jurnell, et al	403	258
Beachamps.	Roretta et al	State of Delaware	403	376
Briggs.	David P. et al	Charles E. Jones,	404	592
Barrows.	Dorothy L. et al	Ralph L. Bennett,	406	157
Betts.	David H. et al	Walter A. Betts,	406	196
Burbage.	Dorothy P. et al	Walter B. Tingle,	406	265
Burbage.	Dorothy P. et al	Clarence E. Mitchell,	406	365
Bisney.	Rion S. et al	Jay Larson,	408	36
Byrd.	Dorothy E. et al	Nickerson Chapel A.M.E. Church,	408	435
Barker.	Roris F. et al	Harley B. Steele,	408	540
Barrows.	Dorothy L. et al	Howard J. Campbell,	409	144
Barnes.	Al. Roris G. et al	State of Delaware	409	375

GRANTEE	From	GRANTOR	Book	Page
Blakely.	Daniel ^{etal}	W. Howard Thompson, ^{etal}	410	41
Blakely.	Daniel ^{etal}	Milford Trust Co.	410	43
Berrett.	Adolm ^{etal}	Alongo W. Taylor	411	54
Brockway.	Dorothe ^{etal}	Clarence Warrington	411	321
Bryan.	Dorothe ^{etal}	Ralph S. Bennett	413	263
Booth.	Ronald ^{etal}	Ralph S. Bennett	413	274
Booth.	Roris W. ^{etal}	Ralph S. Bennett	413	274
Boys.	Roris Ann ^{etal}	Robert C. Elliott	414	227
Buttingham.	David ^{etal}	Louise F. Arthur	414	437
Brown.	Nelma ^{etal}	Ollie H. Williamson	415	483
Blades.	Ronald Eugene ^{etal}	Lydia May Blades	420	79
Boyce.	David Woodrow ^{etal}	Ethel M. Dukes	420	144
Boyce.	Roris A. ^{etal}	Ethel M. Dukes	420	144
Burbage.	Dorothe ^{etal}	Norman C. Calloun, Jr.	419	268
Butler.	William ^{etal}	David B. Nett, Jr.	420	161
Brockway.	Dorothe ^{etal}	Clarence Warrington	416	54
Boyd.	David ^{etal}	Luther Gust	416	114
Blauchamp.	Loretta ^{etal}	State of Delaware	422	74
Bunting.	Roris ^{etal}	Benjamin C. Evans	417	130
Brown.	Remeta ^{etal}	William V. Benson	417	149
Beard.	Dorothe ^{etal}	Mary S. Moore	422	250
Bennett.	Dorothe ^{etal}	Joyce N. Muller	424	427
Bennett.	Dorothe ^{etal}	Joyce N. Muller	424	429
Bennett.	Dorothe ^{etal}	Joyce N. Muller	424	430
Bennett.	Dorothe ^{etal}	Joyce N. Muller	424	432
Burton.	Dorothe ^{etal}	George J. Schuly	425	123
Burnham.	Dorsey ^{etal}	Old Fellows Cemetery, Inc.	425	222
Boyce.	Hobbes ^{etal}	Lela F. Boyce	427	14
Ballinger.	David H. ^{etal}	Jahn A. Lervenson	427	178
Boyce.	Donald ^{etal}	Isabel C. Callaway	429	102
Baker.	Delma ^{etal}	Fred M. Warrington	429	346

A4935

BLANK

PAGE

GRANTEE	From	GRANTOR	Book	Page
---------	------	---------	------	------

The bottom of this page was with "D's" on page 58 also.

GRANTEE	From	GRANTOR	Book	Page
Brown	Eceleston	William	Brown	24 201
Brown	Eceleston	Robert	Muir	26 191
Bredell	Edward	Sophia	Burton	28 346
Bridle	Eli	William	Rickards	29 404
Bredell	Elihu	Edward	Bridle	30 184
Baker	Eunis	Joseph	Baker	30 201
Bell	Esther et al	Reuben	Martins et al	33 221
Bennett	Elisha	Jonathan	Badley	35 145
Bennett	Elizabeth et al	Elizabeth	Bennett	35 220
Burton	Elisha	Joshua	Hall	40 72
Burton	Elisha P	John	Wiltbank	41 442
	(See other page for D)			

BLANK
PAGE

GRANTEE		From	GRANTOR		Book	Page
Brown	Estlin	William	Brown	24	201	
Brown	Estlin	Robert	Muir	26	191	
Bredell	Edward	Sophia	Burton	28	346	
Bridle	Eli	William	Pickard	29	404	
Bredell	Elihu	Edward	Bridle	30	184	
Baker	Eunice	Joseph	Baker	30	201	
Bell	Ester et al	Reuben	Martins et al	33	221	
Bennett	Elisha	Jonathan	Badley	35	145	
Bennett	Elizabeth et al	Elizabeth	Bennett	35	220	
Burton	Elisha	Joshua	Hall	40	72	
Burton	Elisha P.	John	Willbank	41	442	
Blades	Elizabeth	Isaac	Dale et al	42	395	
Badley	Eli	Stephen J. D.	Bailey et al	43	279	
Brown	Eliza	Humphries	Brown et al	44	111	
Brown	Eliza et al	Humphries	Brown et al	44	113	
Burton	Elisha P.	James J.	Bayles et al	45	37	
Bailey	Elijah	Charles	Duskiell et al	45	259	
Boyle	Eleazer	Levin	Vaughn et al	46	48	
Badley	Eli	Isaac	Wright et al	49	328	
Badley	Eli	Isaac	Wright et al	49	329	
Burton	Elizabeth et al	Burton J.	Wingate et al	49	443	
Burton	Elizabeth	William	Tunnell et al	49	444	
Burton	Elijah	Ann	Bunting et al	52	83	
Burton	Elijah	William	Dodd	53	108	
Burton	Elijah	William	Dodd et al	53	110	
Burton	Edwin C.	William N.	Burton	53	396	
Burton	Elijah	William A.	Dodd	54	363	
Burton	Elizabeth	Nancy	Wingate	55	84	
Burton	Elisha P.	Thomas W.	Records (L. H. H.)	55	199	
Burris	Eli	Aaron	Marshall et al	58	22	
Burton	Elijah	Joseph H.	Dodd et al	58	47	
Bishop	Edward	Charles	Collins et al	59	73	
Barnick	Elizabeth A. et al	Elizabeth C.	Pennewill et al	59	285	
Bunting	Elijah C.	George	Bunting et al	59	356	
Burton	Elizabeth et al	William D.	Waples	59	378	
Bell	Elizabeth	David H.	Houston et al	59	393	
Bette	Edward D.	Isaac	Bette et al	60	223	
Burton	Edwin C. et al	John	Burton	60	329	
Burton	Edwin C. et al	John R.	Burton et al	60	331	
Burton	Edwin C.	Kendal B.	Bayles et al	60	536	

A1995

GRANTEE		From	GRANTOR	Book	Page
Burton	Edward C.	John P.	Burton etus	60	538
Burton	Edwin C. etal	John P.	Burton etus	61	37
Burton	Eliza W.	Rhodes	Thompson	61	168
Burton	Elisha	Mary P.	Barth	62	241
Burrows	Eli W.	Elisha	Gothard etus	62	271
Boyce	Elisha	Ezekiel J.	Richardson	63	136
Burton	Elizabeth A. etal	Henry F.	Godney adm.	63	163
Bunting	Eli	John J.	Long etus	64	261
Bell	Edward B.	Nathaniel J.	Bell etal	65	376
Burton	Elisha P.	John	West shff.	66	1
Burton	Elizabeth A. etal	William P.	Orr	66	208
Burton	Edwin C.	Elizabeth	Wharton	66	336
Burton	Edwin C.	John P.	Burton etus	67	401
Bradley	Eliza A.	Eliza A.	Scott	68	444
Bishop	Edward	Benjamin W.	Bishop etus	71	182
Bunting	Edward A.	Marcel	Bunting	71	302
Bell	Edward B.	George J.	McKims etus	73	129
Burton	Eliza H.	Joseph	Ashton etus	74	549
Berrey	Edward	David	Stayton etus	75	325
Barker	Eliza	Jacob D.	Kimney etus	75	330
Burton	Edward	William B.	Wolfe etus	75	434
Bunting	Ezekiel W.	Josiah	Timmons etus	76	16
Bunting	Edward	Josiah	Timmons etus	76	18
Bunting	Ezekiel W.	Leven	Hudson etus	76	24
Burton	Elijah	George M.	Cooper etus	76	49
Bradley	Edward	Jacob D.	Kimney etus	77	236
Burton	Elizabeth W. etal	Henry F.	Godney	78	493
Burton	Edward P.	Joseph	Burton	79	356
Burton	Elizabeth W. etal	William P.	Orr (admr.)	81	453
Burton	Elizabeth	Joshua	Marcy etal	82	297
Burton	Elizabeth etal	Bardena	Bromley	84	90
Bell	Edward F. etal	Lavenia	Bell	84	430
Brown	Elice Mrs	Mary	Cannon etal	85	79
Bradley	Edward	Edward	Chee etus	85	103
Banta	Edward etal	John	Banta etus	86	281
Burnside	Eliza J.	Edward	Willen etus	86	343
Banta	Edwin	Thompson	Hartwell	87	530
Burton	Elizabeth W. etal	William P.	Orr	88	359
Bell	Elizabeth J.	Robert J.	Spicer etal	89	28
Caldevin	Esther C. etal	Charles B.	Jerms	89	505

	GRANTEE		GRANTOR		Book	Page
		From				
	Butler	Elias S. P.	Rehoboth B. C.	M. Assin	90	396
	Bell	Edward F.	E. Jane	Bell	91	43
	Banta	Edwin	James	Pennevill	91	113
	Binghurst	Edward	Rehoboth B. C.	M. Assin	92	57
	Baker	Eliza B.	James H.	Milby stud	92	72
	Burton	Elizabeth	Lot	Burton stud	92	127
	Bradley	Edward	Barreba	Bradley	94	138
	Baer	Elizabeth A. et al	Rehoboth	Beach Assn.	94	445
	Barker	Effie G.	Jonathan H.	Thurston stud	95	564
	Burton	Edward S.	Benjamin	Burton stud	96	314
	Bishop	Ella H.	John F.	Dukes	97	235
	Bradley	Eli	Lewis C.	Elzey stud	97	272
	Bradley	Ellen A.	Jacob	Rinder stud	98	68
	Bradley	Edward	Philip C.	Green stud	99	89
	Bucklew	Ellie S.	Albert	Currey stud	100	230
	Bradley	Edward	George M.	Meinck stud	101	13
	Baker	Edward W. et al	George W.	Hallowell stud	101	97
	Bonnar	Eliza	Charles A.	Blair stud	101	262
	Bancroft	Edgar H.	Thomas J.	Davis stud	101	271
	Blades	Edward W.	Annie C.	Arnett	101	368
	Bunting	Ezekiel W.	Edward H.	Derriekson stud	102	280
	Bunting	Ezekiel W.	Joshua G.	Lynch stud	102	281
	Bringhurst	Edward (Jr)	Benjamin	Burton stud	102	536
	Blizzard	Eliza et al	William D.	Payster	103	57
	Bunting	Ezekiel W.	Robert	Richardson stud	103	156
	Bell	Edward F.	Robert C.	Morris	104	141
	Bradley	Ellen A.	Sovern A.	Brown stud	104	314
	Bradley	Edward	John B.	West stud	104	579
	Burton	Emma W.	John W.	Short (shff)	105	53
	Brown	Edward et al	Pitty	Cannon	105	54
	Bishop	Ellen H.	Charles L.	Moore	106	256
	Baker	Edward P.	William J.	Moore	106	421
	Bennett	Emma H.	Theodore A.	Bennett et al	106	572
	Bunting	Ezekiel W.	Murel	Bunting stud	107	309
	Bunting	Ezekiel W.	Robert	Richardson stud	107	310
	Bunting	Ezekiel W.	William A.	Lynch stud	107	312
	Barber	Eliza E. J.	John C.	Thompson et al	107	348
	Burton	Edward P.	William B.	Haggard et al	110	226
	Burton	Edward S.	Catherine P.	Burton (adm)	111	427
	Burton	Elizabeth	Beniah W.	Triett (L. shff)	113	545

AAND985

GRANTEE	From	GRANTOR	Book	Page
Burton	Elizabeth	Gideon W. Burton	114	126
Bunting	Eliza L.	Charlotte A. Hudson	114	344
Bunting	Elijah W. et al	Elizabeth J. Evans	115	160
Bunting	Ezekiel W.	Daniel J. Murray et al	116	173
Bishop	Ella H.	Joseph B. Hudson et al	117	155
Boyce	Emma E. et al	Annie E. Benson	117	310
Burton	Edward S.	William D. Adams (adm)	118	328
Bella	Emma B. et al	James F. Cook et al	119	49
Burton	Edward S.	John C. Haggard (adm)	119	178
Bennett	Elizabeth C.	Annie B. Watson	119	387
Bradley	Eli	William B. Records (adm)	119	524
Bears	Elizabeth C.	Pogers S. Powell et al	120	265
Burris	Edward F.	Robert H. Herrick et al	120	362
Barker	Effie G.	Gertrude Barker	120	411
Burton	Edward S.	John H. Truitt (L. shff)	120	468
Butler	Eliza S. P.	Margaret Chandler	120	587
Burton	Edward P.	Margaret A. Pettymen	121	296
Bacon	Eleanor C. et al	Samuel J. Lowe et al	121	309
Briley	E. M.	Roboth Beach Assn.	121	559
Bette	Eliza W.	William H. Nacey et al	121	564
Boyce	Emma E. et al	Frederic L. Buckelew	121	594
Brown	Edward B. et al	Reuben J. Allen et al	122	528
Bradley	Edward	George M. Merrick et al	123	141
Bradley	Edward	Jacob J. Chipman et al	123	143
Boswell	Elizabeth	Charles S. Collins	123	407
Bishop	Ellen H.	Josiah D. Hudson et al	124	412
Breton	Ella	John W. Marshall et al	125	70
Bennett	Eliza J.	James D. Bennett et al	125	136
Burton	Edward S.	Kate G. Robinson et al	128	226
Baker	Edward V.	Isaiah W. Long et al	129	71
Bowman	Edward H. et al	John H. Kinder et al	129	359
Beacham	Eliza J.	John H. Truitt et al	131	113
Baker	Ella M.	James Chase et al	131	128
Bowden	Elizabeth C. et al	Sarah H. Bishop	131	234
Barger	Emma H.	John H. Johnson L. shff	131	438
Baker	Emma J.	Peter S. Shockley (adm)	132	21
Buckelew	Ellie S.	Henry P. Cannon et al	132	224
Banks	Eby	Alfred J. Lynch et al	132	494
Boyce	Emma B.	Mary J. Davis (Exe)	133	242
Bunting	Everett	David J. Long et al	133	463

GRANTEE	From	GRANTOR	Book	Page
Burton	Eunice et al	Harriett W. Pettigrew	135	216
Bulgin	Elizabeth A.	Levin S. Nelson et al	135	553 ✓
Bunting	Everett	Ezekiel W. Bunting et al	138	317
Brewington	Estella	John J. Kenney et al	139	227
Burton	Emma M. et al	William H. Burton et al	139	272
Bunting	E. Walter	Byard Morris	139	438
Bon Durant	Edgar H. et al	Bethany Beach Imp. Co.	139	584
Brittingham	Edward G. et al	Jeremiah Jones et al	140	263
Bulgin	Elizabeth A.	Bethany Beach Imp. Co.	141	4 ✓
Bulgin	Elizabeth A.	Charles A. Hess et al	141	8 ✓
Baisten	Emma J.	John S. Beebe et al	141	218
Burris	Edward F.	John S. Warren et al	141	377
Burris	Edward F.	James H. Stuart et al	141	378
Burton	Eunice et al	Charles F. Richards et al	141	411
Betts	Edgar F.	N. C. Wilbur et al	142	122
Bacon	Ernest B. et al	Daniel J. Fooks et al	142	172
Bulgin	Elizabeth A.	Bethany Beach Imp. Co.	142	197 ✓
Brown	Ethelene J.	William S. Marvel et al	142	274
Beardsley	Eliza J.	Alfred H. Lofland	142	348
Bulgin	Elizabeth A.	Bethany Beach Imp. Co.	143	418
Burton	Edward C.	Emeline Betts (exd)	143	502
Bulgin	Elizabeth A.	Julia A. Knapp	144	59
Bulgin	Elizabeth A.	Bethany Beach Imp. Co.	144	65
Brown	Ellen L.	John L. Mc Kim et al	144	205
Burris	Edward F.	Alphonsia W. Small et al	144	259
Butler	Elizabeth	John H. Butler et al	146	188
Bringham	Edward (jr)	John R. Steele (chff)	147	1
Bulgin	Elizabeth A.	J. M. Hundley et al	148	241
Bulgin	Elizabeth A.	William J. Shelburne	148	246
Bulgin	Elizabeth A.	Bethany Beach Imp. Co.	148	252
Bulgin	Elizabeth A.	Bethany Beach Imp. Co.	148	256
Brown	Ethelene J.	The Directors of the First National Bank of Delmar	148	296
Bunting	Everett	Joshua W. Anderson (et al)	148	463
Burton	Edward S.	William P. Carey	149	281
Bunting	Ezekiel W.	Gardiner C. Bunting (adms)	149	484
Brittingham	Ernest F.	Josiah C. Johnson (et al)	150	261
Bunting	Ezekiel W.	Nathan Harmon	150	568
Brown	Edward B. et al	William H. Goulburn et al	150	91
Baker	Elijah W.	William S. Whaley et al	151	328
Barber	Emma et al	Thomas P. Walls	151	335

AAD985

GRANTEE		From	GRANTOR	Book	Page
Betts	Edgar B.	John F.	Porter stud	152	158
Bennett	Elias J.	William H.	Navia etal	154	24
Bennett	Elias J.	Nehemiah H.	Navia etal	154	29
Bennett	Elias J.	John W.	Bennett etal	154	31
Bennett	Elizabeth	Theodore A.	Bennett	154	35
Burris	Edward F.	William J.	Chjeman stud	154	76
Baylis	Edgar M.	Benjamin B.	Robinson adms	154	374
Bunting	Elijah W.	Joshua A.	Carey	154	435
Brittingham	Edw. G.	Farmers	Bank	155	372
Baker	Ernest D.	Silas J.	Pennuel etal	156	521
Bussell	Edward R. J.	Morgan A.	Wills stud	157	33
Baker	Eva L. etal	Townsend A.	Quest stud	157	226
Bell	Esther W.	Samuel A.	Williams etal	158	224
Brumbley	Elijah S.	Joseph B.	Mitchell stud	158	575
Bunting	Edward R. J.	Elijah W.	Bunting stud	159	111
Bunting	Edward R. J.	Samuel W.	Bunting stud	159	113
Blades	Emmie F.	William J.	Mustard	159	535
Brauer	Elizabeth F. etal	Lambert J.	Lynch stud	160	360
Buell	Ethel G. etal	John W.	Hall stud	161	481
Bunting	Elijah W.	Flemuel A.	Long stud	162	462
Burris	Eli W.	William H.	West etal	163	91
Betts	Edward E.	Elias W.	Betts	164	271
Brown	Edward B. etal	James L.	Barnes stud	165	295
Betts	Elizabeth	James A.	Betts adms	167	196
Bailey	Edward J.	Henry P.	Hudson stud	167	471
Brittingham	Emory B.	Timothy C.	Townsend stud	168	92
Bacon	Ellen C.	Mary C.	Bacon etal	168	160
Barber	Elija C.	Kendal D.	Wilson etal	168	378
Black	Elizabeth	David B.	Wilson	168	597
Brown	Aliza J.	J. Dallas	Marril stud	169	265
Baker	Edward V.	Jonathan F.	Baker stud	170	298
Baker	Elisha M.	Jonathan F.	Baker stud	170	505
Beach	E. John	William E.	Wolfe	171	598
Baker	Elijah W.	Thomas H.	Adams etal	172	138
Baker	Edward V.	Jonathan F.	Baker stud	172	194
Baker	Edward V. etal	Levin C.	Murray stud	173	73
Bailey	Ernest L.	Elijah C.	Wootten stud	173	541
Bishop	Ellen H.	Charles C.	Tingle	174	54
Burn	Emma H. S.	Darwin S.	Collins stud	178	84
Betts	Edgar B.	Thomas	Curry	179	222

	GRANTEE	From	GRANTOR	Book	Page
	Baker	Elijah J.	Preston D.	Ellis stud	179 338
	Baker	Edward V.	Carl G.	Baker stud	180 436
	Brittingham	Ernest	Lovey W. Brittingham	Adms	181 489
I	Bauer	Eugene J.	Priscilla M. Raich	Adms	181 552
	Burton	Elvira B. et al	Lida M.	Lingo	183 206
	Brown	Edward B. et al	Beniah	Sharp stud	185 102
	Baylis	Edgar M. et al	Commissioners of Lewes		186 249 ✓
I	Boyce	Emma C.	Levi J.	Warrington stud	187 33
	Bradford	Edward G. Jr. et al <small>Trust</small>	Henry C.	Matthews stud	188 322
	Bradford	Edward G. Jr. et al <small>Trust</small>	Daniel J.	Fooks stud	188 325
	Brittingham	Emory B.	Mary A.	Legates Exr	188 351
	Bishop	Edward M.	John H.	Hudson	188 557
	Bunting	Estella M. et al	Frederick	Cerkhurst stud	188 392
AAD985	Bell	Edwin R. et al	Edward J.	Winder et al	Seimus 189 412
	Baker	Elijah J.	George H.	Ottwell stud	190 152
	Baker	Elijah J. et al	Dr. William S.	Hitch stud	190 159
	Bryant	Edward C. et al	Annie P.	Williams	192 378
	Bryant	Elizabeth Cannon et al	Annie P.	Williams	192 378
	Bennett	Edgar B.	Robert	Wilgus	193 358
	Baker	Elijah J. et al	Minnie Ellen	Melson et al	194 286
	Beach	Essie G.	Powland P.	Warrington stud	194 394
	Brereton	Ella	Joseph M.	Brereton stud	195 57
	Banks	Ezekiel H.	Elisha C.	Dukes	195 103
	Buck	Ellard A.	Robert F.	Godfrey	195 169
	Baker	Elijah J. et al	Jasper E.	Adams et al	197 44
	Baker	Edwin C.	John W.	Messick stud	197 232
	Baylis	Edgar M.	Califford M.	Bishop stud	198 137 ✓
	Baker	Elijah J. et al	Walter B.	Miller	198 273
I	Bunting	Ellis L. et al	Lemuel F.	Wingate stud	198 339 ✓
	Betts	Edward C.	S. Addie	Warren et al	198 348
	Baker	Ernest D.	Samuel E.	Matthews stud	198 516
	Baker	Elijah J.	Elijah E.	Wootten stud	199 527
I	Betts	Elmora	Eliza	Betts	200 328
	Bowen	Ella C.	Edward J.	Winder Exr.	201 250
	Baker	Edward V.	F. Carpenter	Hudson stud	202 60
	Bryan	Elihu W. et al	Jacob Lorenzo	Bryan et al	202 367
	Betts	Edward C.	Lora A.	Melzer	202 475
	Boyce	Emory M.	Benton B.	Lordy stud	202 582
	Bunting	Ebe J.	Elisha F.	Dukes et al	204 347
	Bennett	Elmer Crerar	James C.	Davidson	205 163

GRANTEE	From	GRANTOR	Book	Page
Baker	Ernest A.	Andrew J.	Lynch Trustee	205 299
Brown	Clanora	William H.	Cannon et al	206 27
Bunting	Ebe T. et al	Harry M.	Bunting et al	206 217
Bunting	Ebe T. et al	Arthur F.	Bunting et al	206 219
Brown	Ethel P.	Com. J.	Rehoboth	206 257
Bunting	Elijah W.	Gardner C.	Bunting et al adms	207 203
Bowen	Edith	John J.	Brown et al	207 385
Bennett	Edgar B.	Adolphus H.	Watson et al	208 419
Burton	Ethel A. et al	Henry J.	Messick	208 540
Burton	Elizabeth A.	Lacey L.	Hardisty et al	209 305
Burr	Everett M.	Elmer E.	Reggie Roy	211 13
Bunting	Ebe et al	Mary J.	Waisey et al	211 85
Boyd	Elizabeth C.	Isaac G.	Bailey et al	211 206
Betta	Edgar B. et al	John	Sacker	211 424
Banks	Ezekiel H.	Ebe W.	Lynch et al	212 367
Brittingham	Elizabeth A. et al	Hiram D.	Powell	212 199
Burris	Edward F. & son	George L.	Burris	212 501
Burton	Elvira	Daniel	Burton et al	212 588
Bryant	Edward C. et al	Annie P.	Williams	213 256
Bryant	Elizabeth Cannon et al	Annie P.	Williams	213 256
Brittingham	Elice R.	Charles V.	Smith et al	213 326
Bayler	Ella	Thomas H.	Douglas et al	215 520
Brown	Edward B.	David G.	Evans et al	216 113
Brittingham	Emory B.	Elizabeth R.	Lyon et al	216 291
Burton	Elizabeth A.	George H.	Moore et al	216 326
Bacon	Ernest B. et al	Edgar D.	Callaway et al	216 398
Baker	Edward V.	Charles S.	Gurney et al	217 56
Bacon	Ernest B. et al	Aldie E.	Haddler	217 410
Bunting	Elijah W.	Lizzie	Furman et al	218 101
Bailey	Ernest L.	John W.	Johnson	219 82
Baker	Edward W.	Charles H.	Sampson et al	219 539
Barnette	Eva A.	James H.	Callaway	222 159
Banks	Emma J. et al	Minnie M.	Greer	223 484
Burn	Emma Sipple	William V.	Sipple	223 508
Brimer	Estelle M. et al	Ella	Urden et al	224 283
Baylis	Edgar M.	John L.	Brittingham et al	224 406
Baker	Ella M.	William S.	Kinney et al	225 29
Beardsley	Ethel et al	Minnie R.	Shew	225 41
Brittingham	Emory B.	Harvey C.	Russell et al	225 236
Brunley	Elijah S.	Joseph B.	Mitchell et al	226 345

GRANTEE		From	GRANTOR	Book	Page
	Brown	Elizabeth	Moses Lewis	226	369
	Baptiste	Edgar W.	Luther P. Warren stud	226	535
	Blizzard	Eugene	Commissioners J. Rehoboth	227	161
	Beebe	Edna Cox et al	Richard Beebe stud	227	236
	Brake	Edgar A. stud	Able Ahlman stud	228	16
	Barr	Everett M.	Benjamin F. Gray Admr.	228	328
	Barto	Etta C. et al	Ida Phillips Malarkey et al	228	344
	Baker	Edward V. et al	Selbyville Auto Co.	229	412
	Bacon	Ernest B.	Julian Bacon stud	229	138
	Baker	Ernest D.	George C. Harrison stud	229	353
	Banks	Ezekiel H.	Joshua C. Townsend stud	229	391
	Banks	Ezekiel H.	David W. Quillen stud	229	393
	Banks	Ezekiel H.	Elisha C. Duke et al	229	395
	Banks	Ezekiel H.	John J. Betts	229	397
	Banks	Ezekiel H.	Warren Burr stud	229	399
	Bennett	Edgar H.	Frederick Bennett	230	213
	Betts	Edward E.	Albert F. Williams stud	230	417
	Baker	Ernest D.	John E. Daisey stud	231	110
	Banks	Ezekiel H.	Joshua C. Townsend stud	231	150
	Bishop	Edward	Joshua W. Richards stud	231	343
	Baker	Elijah J. et al	Selby M. Low stud	231	585
	Baker	Elijah A. et al	Sallie Fokes	231	587
	Bradley	Elvora et al	Robert Palton Davis stud	231	157
	Bishop	Edward	George J. Littleton stud	232	93
	Baker	Elijah J. et al	Rebecca P. Pepper Admr.	232	316
	Bardsley	Elizabeth	Robert F. Leach	232	546
	Baker	Elijah J.	Annie E. Wingate et al	232	120
	Bryan	Elihu W.	Carrie Nutter et al	233	21
	Bryan	Elihu W.	George H. Evans	233	23
	Bunting	Elizabeth M.	Albert Street	234	573
	Brown	Edward E.	John E. Willey stud	235	238
	Burton	Eliza	George E. White	235	429
	Blizzard	Eliza J.	William G. Green stud	235	597
	Burton	Edward C.	Com. J. Lewis	236	475
	Burton	Edward C.	Com. J. Lewis	236	478
	Bailey	Ella	Alfred H. Lofland	237	60
	Bunting	Elisa L.	Wilbert Vancant stud	237	164
	Bennett	Emma M. et al	Colin McNichol stud	237	230
	Baker	Edward V.	Julia E. Jam	237	286
	Bunting	Elsie et al	Theodore J. Pettijohn et al	237	394

A1985

GRANTEE		From	GRANTOR		Book	Page
Boddy	Emma C. etal	Albert F.	Polk	237	436	
Blizzard	Edwin Ralph	Sallie C.	Messick etal	237	504	
Baker	Edgar	Charles L.	Ernie Exp.	238	97	
Bull	Ethel C. etal	George L.	Long etal	238	350	
Bunting	Elcha Alvin	John B.	M ^{rs} Cate etal	240	444	
Baker	Edward V.	Glara M.	Burton etal	240	514	
Burton	Elizabeth	Mary	Wright Exp.	242	345	
Broderick	Emily W.	George	Waldman etal	242	571	
Brittingham	Edward F.	Aerrick B.	Hazzard	243	314	
Butler	Elie O. etal	Alexander J.	Oyden etal	243	563	
Baker	Elijah J.	James H.	Phillips etal	245	35	
Burton	Elizabeth A.	Frank	Wright etal	245	178	
Baker	Ester etal	Clarence C.	Jones etal	245	226	
Brazier	E. Josephine	William Elwood	Wright etal	245	395	
Brodin	Edwin Herbert	William P.	Short etal	246	173	
Baker	Ella Turner	Mary Hayes	Gawthrop etal	247	226	
Boyer	Edith E.	James H.	Lynch etal	248	143	
Bryan	Ella M. etal	Josephine C.	Rust	248	166	
Brittingham	Ethel etal	Ephraim J.	Calhoun etal	248	346	
Belle	Earl M. etal	Wilbert H.	Radcliffe etal	249	526	
Bunting	Edward D.	George W.	Warrington etal	249	89	
Bunting	Elijah W.	Ernest J.	Williams etal	249	164	
Beardley	Ella	William R.	Rieser etal	249	397	
Baker	Edward V.	The Shelbyville Bank, Trustees		250	46	
Betta	Edward E. etal	Joseph B. D.	Lindale etal	250	58	
Barker	Elijah J.	Edward J.	West etal	250	150	
Birch	Edith A.	Effie C.	Williams etal	250	375	
Birch	Edith A. etal	Joshua J.	Ryon	250	378	
Buchel	Edith E. etal	Mattie A.	Simmons	250	517	
Bowden	Elijah H.	Joseph J.	Bowden etal	251	27	
Baker	Edward	Peter	Baker etal	251	341	
Baker	Elizabeth	Emory	Lewis etal	254	113	
Betta	Emma W.	Ernest M.	Jefferson etal	254	153	
Berry	Elenora C.	Harry W.	Burbage	254	191	
Beuten	Eugenia	Allen P.	Griffing etal	254	336	
Barto	Effie L.	Chester W.	Walle	255	360	
Baker	Edward V.	William R.	M ^{rs} Cate etal	255	498	
Burbage	Elie M. etal	Amanda C.	Burbage	255	550	
Best	Emily C. etal	George H.	Hall etal	256	104	
Brown	Ethel Alderson etal	James B.	Long etal	256	303	

GRANTEE	From	GRANTOR	Book	Page
Burton	Elizabeth	Annina C. Thompson	256	339
Brodin	Edwin Raugh	Bethany Beach Imp. Co.	256	561
Brodin	Edwin Raugh	Bethany Beach Imp. Co.	256	563
Brodin	Edwin Herbert	William P. Short	256	568
Beach	Ella N. etal	George L. Long	257	460
Beaston	Eugenia etal	Charles H. Abbott	258	216
Baker	Edward W.	Howard Todd	258	474
Brown	Ethel Warren	Howard B. Warren	258	516
Beebe	Edna C. etal	Horace P. Johnson	259	15
Beebe	Edna C. etal	Foy H. King	259	97
Baker	Elsie L.	Pauline Harris	259	50
Bennett	Elsie May etal	David C. Williams Jr.	259	324
Brown	Emanuel James	Harry W. Jeter	259	380
Betts	Edgar B.	State of Delaware	260	54
Bennett	Elmer C. etal	Charles E. Reed	260	514
Burton	Eliza	George C. White	260	586
Brown	Ethel Warren	Bethany Beach Imp. Co.	261	47
Bryan	Elihu W.	Everett Long	261	288
Brittingham	Ethel L. etal	Sylvester O. Brittingham	262	57
Bissell	Emily P.	Mabel K. Stockley	262	519
Bissell	Emily P.	Clarence F. Burton	262	582
Baum	Elva N. etal	Katherine P. Baylis	262	594
Blizzard	Edwin P. etal	Effie L. Barts, Admrs.	263	270
Bissell	Emily P.	Rebekah Reed M ^{rs} Kay	263	502
Bailey	Elias Sr.	Alena A. Richardson	263	526
Bissell	Emily P.	Lucy May Burton	263	589
Brown	Ethel Warren	Soran A. Warren	264	94
Bailey	Ella etal	James B. Scull	264	269
Bailey	Elias Sr.	Alena A. Richardson	265	33
Beaston	Eugenia etal	W. Harney Hopkins	265	60
Bailey	Elias Jr.	John R. Marvel	265	244
Brodin	Edwin Herbert	Bethany Beach Imp. Co.	265	326
Brodin	Edwin Hubert	The Bethany Beach Imp. Co.	267	140
Brickert	Edwin W. etal	Ethan A. Kenney	267	171
Beling	Edward J. etal	George A. Parker	267	327
Brown	Ernest A. etal	Horace J. Harmon	268	41
Baker	Ester etal	Paul H. Hoeffken	268	413
Baum	Elva N. etal	W. Elwood Wright	269	475
Bunting	Eva etal	Frank G. Truitt	270	576
Barker	Eta D. etal	Joseph G. W. Perdue	271	118

GRANTEE		From	GRANTOR	Book	Page
Burton	Emma W.	Halsted P.	Layton et al.	271	325
Bonsall	Edward H.	Elizabeth J.	Wolfe	271	370
Boudwin	E. Harold, et al.	Josphine C.	Bacon	271	555
Breeding	Edgar B.	James M.	Tunnell, Trustee	272	43
Bowden	Elijah H.	J. David	Colliott et al.	272	548
Bennett	Edgar et al.	Alvin H.	Lynch et al.	273	545
Bissell	Emily P.	James S.	Grant et al.	274	143
Bailey	Elias Jr.	Granville J.	Marvel et al.	274	174
Bradley	Emma et al.	Robert Paletow	Davis et al.	274	197
Bissell	Emily P.	Roland G.	Paynter et al.	274	250
Bissell	Emily P.	Herbert G.	Austin et al.	274	329
Bennett	Edgar H. et al.	Frederick A.	Bennett	275	337
Bennett	Ella Mills et al.	Frederick A.	Bennett	275	337
Barr	Edna F.	Stanley J.	Tilghman et al.	277	236
Bissell	Emily P.	Harland M.	Joseph et al.	277	367
Bossard	Ernest et al.	Olin G.	O'Day, et al.	278	452
Bossard	Emma et al.	Olin G.	O'Day, et al.	278	452
Baker	Edith M.	James O.	Hazzard et al.	278	524
Bonnelyke	Emil	Del. Shore	Land Corp.	280	143
Butler	Elie B.	Thomas W.	Kemp et al.	280	290
Brothers	Evane	Discharge in	Bankruptcy	280	559
Boyce	Elie C. et al.	Norman F.	Godwin et al.	280	581
Burton	Elizabeth A.	Louis H.	Buttle	281	11
Bunning	Ethel et al.	E. Marshall	Wilson	281	181
Bennett	Elmer C.	Holt Oil	Co.	281	276
Beers	Edith V. et al.	George W.	Elzey et al.	281	339
Beach	Estelle H. et al.	E. John	Beach	281	395
Brown	Edith et al.	Peter P.	Connell, et al.	281	428
Bissell	Emily P.	Edalful	Co.	281	429
Bunting	Elva M.	Elizabeth M.	Bunting et al.	281	499
Bender	Esther, et al.	Val	Bender et al.	282	46
Banks	Emma J. et al.	Eli	Hickman et al.	282	398
Banning	Ethel et al.	Willard S.	Ellingworth et al.	283	71
Baker	Elijah J.	Ephraim J.	Calhoun et al.	283	77
Baker	Edward V.	James M.	Tunnell	283	90
Brittingham	Edward F.	George W.	Brittingham et al.	283	450
Barr	Edna F.	Thomas C.	Brown et al.	284	18
Bowen	Edith	George B.	Warrington	284	96
Boyce	Emory M.	Mary J.	Wolfe et al.	284	113
Barr	Edna F.	Stephen C.	Kramer, et al.	284	161

	GRANTEE	From	GRANTOR	Book	Page
	Barr	Edna F.	Joseph M. Armstrong et al	284	282
	Bowden	Elijah H. et al	James M. Junnell	284	374
	Blizzard	Edwin Ralph et al	Harrison Cannon et al	284	594
	Buchholz	Elee et al	Carl White et al	285	185
	Bennett	Aliza C.	Annie M. Lofland et al	285	298
	Best	Emily C. et al	Louisa Kern	285	372
	Bacon	Emma G. et al	George G. Phillips et al	286	10
	Bowen	Edith W.	George B. Warrington	286	68
	Bryan	Everett D.	Leander Cahall et al	286	367
	Brooks	Elizabeth J. et al	Lewis B. Morgan et al	286	580
	Barr	Edna F.	Melvin Gale Thomas et al	288	35
	Boyce	Edith E. et al	George W. Ward	288	71
	Barr	Edna F.	Franklin H. Baker et al	288	143
	Bushley	Allen C.	Frank M. Greddell et al	288	475
	Britt	Edward	Mary N. Postley	288	515
	Brittingham	Ethel M. et al	Howard H. Williams	288	254
	Beardsley	Ethel	Nell A. Beardsley	289	99
	Barr	Edna F.	Harvey C. Baker	289	205
	Barr	Edna F.	Peter L. Gray et al	289	267
	Bryan	E. W.	Everett Long et al	289	277
	Barr	Edna F.	Davis K. Shier, et al	291	45
	Boddy	Emma E. et al	Ada H. Warrington et al	291	84
	Barr	Edna F.	William Thulee Grier, et al	291	363
	Belle	Emma T. et al	Archie H. Steele, et al	291	446
	Banning	Ethel H. et al	Charles Dickerson et al	293	181
	Barr	Edna F.	Everett C. Cannon, et al	293	383
	Burkholder	E. Paul	Irving Trust Co. Trustee of Schulz	293	526
	Bunting	Elijah W.	William S. McCabe et al	294	201
	Barr	Edna F.	William E. Ferguson et al	294	278
	Bowden	Elizabeth F. et al	George H. Phillips et al	294	352
	Betts	Emma P.	Mary E. Betts et al	294	516
	Baker	Edith M. et al	Charles C. Warrington	294	537
	Barr	Edna F.	Norman H. Scott et al	296	530
	Banks	Elizabeth, et al	Jennie L. Ferrickson, et al	297	106
	Brittingham	Ethel M. et al	Lizzie E. Baker, widow	297	497
	Betts	Edward D.	Mary E. Donovan et al	297	536
	Barnette	Eleanor A.	Paul M. Barnette, et al	297	561
	Leaster	Eugenia, et al	Kehoboth Heights, Dolpt. Co.	298	3
	Burton	Edith Nelson	Baltimore Trust Co. adm.	298	29
	Barr	Edna F.	Mary H. Cooper, et al	298	42

A4935

GRANTEE		From	GRANTOR	Book	Page
Brittingham	Ethel, etal		Harry S. Donaway, etal	298	82
Best	Emily C. etal		The Sussex Trust Company	298	354
Barr	Edna F.		Lilly M. Davis, etal	298	445
Bradshaw	Emily M. etal		Minnie Elda Roberts, etal	300	124
Boylan	Elmer B. etal		James W. Travis, etal	300	184
Barrett	Ethel H. etal		The Sussex Trust Company	300	211
Bennett	Edgar B. Trust		State Board of Education	300	267
Brittingham	Ethel M. etal		James Stewart Donaway	300	318
Bunting	Estella M. etal		William H. Rogers	300	457
Blizzard	Eugene H.		Elizabeth B. Hart, etal	300	491
Barr	Edna F.		Chauncey Brooke Baker, etal	301	166
Barr	Edna F.		Elinor S. Kozel, etal	301	199
Bowden	Elizabeth Freda etal		George F. Phillips, etal	301	478
Barr	Edna F.		Alice V. Bailey, etal	301	549
Barrett	Ethel H. etal		William H. Tirden	302	31
Baker	Emily Burr, etal		Edna F. Barr	302	66
Burbage	Elsie M.		Ella E. Jump, etal	302	455
Barr	Ernest W. etal		Kent Real Estate Corporation	303	204
✓ Boyce	Edith E. etal		Clare H. O'Neal, etal	303	314
Brown	Elizabeth V.		Roberts W. Brokaw, etal	303	439
Betts	Aliza J. etal		Mattie J. Mustard	304	57
Brittingham	Ethel M. etal		Marion H. Parker	304	87
Bottger	Ella, etal		Edwin F. Evans, etal	304	177
Birch	Edith J. etal		Oliver V. James, etal	304	363
Buel	E. A. etal		Jacob C. Ehrlich, etal	305	65
Buck	Ellard A. etal		Virgie L. Conaway, Widow, etal	305	259
Blackstone	Ernest C.		State of Delaware	306	288
Blizzard	Emma F. etal		Chalmers D. Cauffman, etal	306	433
Boddy	Emma E.		William T. Tappan, etal	306	516
Barth	Ernest H. etal		Charles W. Tyndall, etal	306	531
Benson	Elmer J.		Mary E. Benson, etal	306	556
Batton	Ernest etal		Howard F. Lane etal	307	263
Brandel	Elizabeth J.		Fernley P. Gilmore	307	325
Banks	Ethel		Howard F. Lane, etal	308	39
Bulow	Elice M.		Rehabited By The Sea Realty Co.	308	245
Brakm	Elice Hertz, etal		Federal Bond Bank of Baltimore	308	318
Burris	Edna V. etal		Harry H. Mulholland, etal	308	467
Burbage	Ella Meyer etal		Harley J. Conaway, etal	308	508
Bishop	Edward		John G. Bentley, etal	309	246
Burton	Elizabeth J. etal		Lewis Trust Co.	309	365

GRANTEE	From	GRANTOR	Book	Page
Bennett	Emma M., etal	Harold J. Austin, etal	311	408
Buehholz	Elee, etal	Alexander Lytle	311	428
Banks	Ethel	Howard F. Lane, etal	311	584
Boyce	Ebrie C., etal	Nina C. Allen, etal	312	197
Betta	Edward N.	William H. Betts, etal	312	459
Bennett, Elva	Conway, etal	Edwin C. Ryan, etal	313	231
Bresure, Edward	Samuel	Catherine Stevens	313	340
Buel	Ed A., etal	Karl F. Lange, etal	314	290
Beuchamp	Etyell R., etal	Bertha M. Bogan	314	305
Beuder	F. Ethel, etal	Maroline Beuder, etal	315	208
Beach,	Estella H.	Ira Meick, (single)	315	401
Berris,	Edna V., etal	Milford Trust, Co., Expr.	315	504
Bert.	E. F. Small	Carlton Dryan, etal	316	200
Beaton.	Eugenia	Alice B. Jefferson	316	290
Boyce	Elizabeth A., etal	Harry Elliott	316	337
Bradsham.	Emily M., etal	James Becke, etal	316	469
Bertrand	Elmer, Dr.,	Tennie W. Bertrand, etal	317	407.
Butler	Elsie B., etal	Walter S. Blendaniel, etal	317	510
Bowden.	Etha Ellen,	Francis H. Foskey	318	36
Brittingham	Elizabeth A., etal	John Howard Megee, etal	318	342
Best.	Emily C., etal	Frank J. Lawrence, etal	318	399
Beauchamp	Elsie V., etal	Gardner L. Hastings, etal	320	13.
Brumby	Edward B., etal	Levi W. Street, etal	320	53
Brittingham	Elizabeth A., etal	Lennie Citty John	320	153
Bookhammer,	Eugene D.	Wm. H. Bookhammer	320	217
Betta	Edward C., etal	Norman M. Justice, etal	320	226
Bunting	Edna M., etal	Nebraska Godfrey	320	210
Brittingham	Edward Winfield	Grace R. Brittingham	320	483
Brittingham	Emory Bell, Jr.	Grace R. Brittingham	320	484
Burris	Edna V., etal	Commercial Mortgage Investment	320	576
Brittingham	Edna Grace,	Thomas E. Stull, etal	320	572
Baker,	Elsa J.	Cordelia J. Wright, etal	321	235
Boyce,	Elizabeth A., etal	Frank J. Lawrence, etal	322	51
Byrnes,	Estelia M.	Frank J. Hopkins,	322	447
Burbage,	Elsie M., etal	Charles C. James, etal	322	464
Bennett,	Elva C., etal	James B. Carey,	322	586
Butler,	Alvan C., etal	George A. Gayles, etal	324	211
Boyce,	Elizabeth A., etal	Edward J. Richard, etal	324	253
Baker.	Edlyn A., etal	Alis J. Baker, etal	324	380
Brombone,	Edlyn A., etal	Mary Emily Fisher,	324	505

I

I

AAD954

I

I

I

GRANTEE	From	GRANTOR	Book	Page
Beach,	Estella J.	Nancy H. Truitt;	324	593
Buller,	Ernest B. stat.	Dr. J. A. B. Allen, stat.	325	63
Bissell,	Emily P.	William E. Walsh, stat.	325	371
Boye,	Anna J.	Jennick Island Land Co.	325	398
Bullingham,	Eva Marie	Milton R. Yorks, stat.	325	495
Bond,	Emma Sipple	Anna P. Hanson.	325	516
Burtow,	Eugene J. stat.	Cent. of Pardonation	325	44
Boye,	Anna J.	Jennick Island Land Co.	326	49
Bullingham,	Ernest B. stat.	John C. Simpson, stat.	326	497
Buller,	Ernest B. stat.	Victor L. Stone, stat.	326	500
Bunker,	Estella M. stat.	Albert H. Pettyman, stat.	326	542
Brimley,	Carl A.	Regina Brimley	327	213
Bennett,	Glenn C.	Chris P. Carpenter,	327	418
Brasure,	Eva M.	Joseph M. Gask, stat.	327	451
Board of Education of Milford Special School District		L. D. Gault, Co.	327	564
Board of Education of Milford Special School District		Harriet K. Satter, stat.	327	566
Board of Education of Milford Special School District		William R. Murphy, stat.	327	567
Brown,	Elizabeth C.	Herbert J. Butler, stat.	328	1621
Brothmann,	Eugene	Edward J. Siskard, "Ship"	328	213
Binnard,	John G. Giph.	John M. Conroy, stat.	328	206
Baker,	Ernest B. stat.	Dr. J. A. B. Allen, stat.	328	429
Burris,	Edna J. stat.	L. C. Hirsch, stat.	329	14
Bunker,	Estella M. stat.	Thalia J. Gohins, "Widow"	329	360
Byrd,	Ericelle J.	Mollie Jane Sunvell, stat.	330	176
Beach,	Estella J.	Nancy H. Truitt, "Widow"	330	393
Best,	Emily C. stat.	Sussex Trust Co. of Lewis	330	421
Beckwith,	Eulalia B. stat.	Howard J. Lane, stat.	331	153
Bullomsk,	Ella, stat.	Harry M. Louvray, stat.	331	576
Barv,	Eva M. stat.	Edmund P. Cahall,	331	538
Burtow,	Anna J. stat.	Flossie H. Joseph, stat.	332	49
Bonds,	Ella Paris, stat.	Sussex Trust Co.	332	378
Brasure,	Elijah N. Jr.	Palmer D. Isaacs, stat.	332	298
Bissell,	Emily P. single	William E. Walsh, stat.	332	575
Beche,	Eva M. stat.	Richard Beche, "Widow"	333	253
Bonds,	Eva P. stat.	Franklin G. Stockley, stat.	333	343
Borow,	Elizabeth J. stat.	Charlie E. Hoopell, stat.	333	534
Bortand,	Ella, stat.	Howard J. Lane, stat.	334	122

GRANTEE	From	GRANTOR	Book	Page
Baker	Ella J. ^{stat}	Samuel J. Linnais	334	226
Bennett	Elice ^{stat}	L. O. Lucatt, ^{stat} suc.	334	389
Bony	Edith Carey ^{stat}	Esther Carey, ^{stat}	334	407
Bunting	Elice M. ^{stat}	State of Delaware.	334	531
Brittingham	Edna Marie ^{stat}	Hullum C. Ward, ^{stat}	336	195
Barr	Eva M. ^{stat}	Oliver Hitchens,	336	286
Bryaw	Errett D. ^{stat}	Sussex Trust, Company.	336	420
Burris	Edna J. ^{stat}	Isaac D. Short, ^{stat}	336	439
Brittingham	Elice ^{stat}	Gene Mumford, ^{stat}	336	521
Brimm	Estella M. ^{stat}	Margaret Mustard, ^{stat}	336	572
Buckley	Earl N. ^{stat}	Seaford Trust Co., ^{stat}	337	86
Brimm	Estella M. ^{stat}	Orlando H. Vessels,	337	236
Burton	Elizabeth J. ^{stat}	Sussex Trust Co., Corp., ^{stat} Exp.	338	48
Buck	Edward A. ^{stat}	Maud G. Messick, ^{stat}	338	105
Bailey	Ernest G. ^{stat}	Harvey G. Hastings, ^{stat}	338	221
Broniau	Edith ^{stat}	John C. Simpson, ^{stat}	339	21
Barr	Eva M. ^{stat}	George C. Kalls, ^{stat}	339	38
Butler	Elice B. ^{stat}	Charles G. Anderson, ^{stat}	339	101
Bennett	Edna C. ^{stat}	James P. Pierce, ^{stat} "single"	339	113
Burton	Elizabeth J. ^{stat}	Eliska H. Campbell, ^{stat}	339	120
Boyce	Elizabeth M. ^{stat}	James M. Tennill, ^{stat} "single"	339	337
Wabager	Eli G. ^{stat}	Edna M. Mittides Hinman, ^{stat}	339	331
Bailey	Edna P. ^{stat}	Samuel C. Russell, ^{stat}	339	405
Barr	Eva M. ^{stat}	Lillie M. Scott, ^{stat}	339	406
Bunting	Errett, ^{stat}	Oliver M. Long	340	369
Brittingham	Edna M. ^{stat}	Granville Lee Bleasme, ^{stat}	340	589
Boyce	Elice C. ^{stat}	Edna G. O'Neil, ^{stat}	341	220
Brittingham	Edith G. ^{stat}	James J. Gaskens,	341	264
Bailey	Edna ^{stat}	Samuel C. Russell, ^{stat}	341	333
Baker	Elice ^{stat}	Urnou Mc. Cabe	341	357
Buckley	Errett M. ^{stat}	Sussex Trust Co.	341	370
Bunting	Elice H. ^{stat}	Gene M. Murray, ^{stat}	341	538
Bennett	Effe M. Lynch, ^{stat}	L. Ward Lillis, ^{stat}	342	71
Burris	Edna N. ^{stat}	Jayton S. Collins, ^{stat}	342	148
Burton	Elice H. ^{stat}	Elice D. Wheatley	342	201
Baldwin	Errett, ^{stat}	Sarah H. Ellison	344	17
Bennett	Elizabeth J. ^{stat}	Randall B. Moran, ^{stat}	344	66
Bennett	Elice C. ^{stat}	Meyer Ahlman, ^{stat}	344	81
Stappard	Emma J. ^{stat}	William A. Johnson, ^{stat}	345	60
Blackett	Edward J. ^{stat}	George B. Taylor, ^{stat}	345	168

AAD954

GRANTEE	From	GRANTOR	Book	Page
Beckett,	Elizabeth,	George B. Apple,	345	165
Blaunock,	John S. Apple,	Norman Lintwood,	345	193
Blaunock,	John S. Apple,	Norman Lintwood,	345	193
Burr,	Eva M. Apple,	Murphy and Hayes Co.,	345	290
Burr,	Ed. Apple,	Stokes J. Hanchough,	345	375
Blaunock,	Edith Apple,	William C. Corrance,	346	31
Burroughs	Evie Apple,	Bertha G. Inman,	346	131
Baker,	Evie Apple,	William H. Tuitt,	346	389
Butler,	Virginia Apple,	Virginia M. Atkins,	346	462
Braham,	Else Apple,	Elliot J. Lamb,	355	375
Baker,	Elizabeth,	Frank J. Atkins,	347	16
Beard,	God Maman,	William C. Morgan,	347	19
Beard,	Eva Maman,	William C. Morgan,	347	20
Buckmaster,	Eva P. Apple,	Sarah C. Hudson,	347	78
Brauckamp,	Edith M. Apple,	Oliver M. Long,	347	153
Braming,	Edith H. Apple,	Charles L. Babing,	347	226
Boardley,	Edith,	James Giggie,	347	299
Burtol,	Etta G. Apple,	Roberta Roberts,	347	421
Burroughs,	Edith M. Apple,	George C. Good,	347	450
Burton,	Emanuel Apple,	George Sugrue,	347	454
Byppard,	Eugene H. Apple,	Alvin C. Windman,	348	365
Braham,	Else Apple,	Lyford J. Esbridge,	349	19
Burtol,	Elizabeth Apple,	William H. Peoples,	349	171
Buck,	Edward Apple,	Eva M. DeLates,	349	198
Baker,	Else Apple,	Carroll James,	349	259
Baker,	Else Apple,	Corelia Mary Haisey,	349	260
Wingard,	Eugene Apple,	Edith J. Jones,	349	332
Burroughs,	Edith M. Apple,	Walter Lewisburg Whitlitt,	350	76
Bullock,	Eva Apple,	J. Reynolds Jackson,	351	152
Bryan,	Edie M. Apple,	Isabel D. Jacob,	351	155
Byppard,	Eugene H. Apple,	Colin McFical,	351	564
Burr,	Eva M. Apple,	Annie D. West,	352	129
Best,	Emily C. Apple,	Charles C. Mills,	352	289
Byce,	Evie Apple,	Frank M. Jones,	352	422
Burroughs,	Edie M. Apple,	Walter C. Brody,	353	92
Bennett,	Eva P. Apple,	Marian C. Galbraith,	353	300
Bruce,	Eva C. Apple,	Lawrence G. Mitchell,	353	341
Burroughs,	Edith M. Apple,	Harvey C. Collins,	353	414
Billinga,	Oliver Apple,	Stanton L. Russell,	354	6
Burroughs,	Edith M. Apple,	James Clyde Audren,	354	318

GRANTEE	From	GRANTOR	Book	Page
Brittingham,	Ethel M.	James S.	Andrew,	354 320
Booke,	Elworth O.	Blauche O.	Dimes	354 424
Breder,	Esther, stat	Opie	Brocky,	355 110
Brewer,	Emily, stat	William P.	Johanna,	355 133
Building,	Esther, stat	Viola Sedgwick	Applegate,	355 286
Biasco,	Emma	Maria Maria	Walsh	355 364
Benjamin	Emma J.	Halter Beach,	"See of Super"	355 374
Barber,	Edy J.	B. Wisdom	Barber,	355 415
Bancr.	Eleanor M.	Janie K.	Snyder,	355 444
Betta,	Eva Mae	Bertha W.	Allen, stat	355 533
Best,	Emily C.	George J.	Quicker, stat	356 136
Bryan,	Elise M.	Richard C.	Murphy, stat	357 257
Burdaw,	Elizabeth S.	L. Nelson	Meeker, stat	358 160
Building,	Edward S.	Stella C.	Waudler,	358 313
Bryant,	Emice S.	John S.	Atkins,	358 391
Booker,	Earl M.	Harry S.	Coyne,	358 477
Bost.	Emily C.	Charles G.	Miller, stat	359 289
Buel,	Edw.	James C.	Kames,	360 104
Building,	Edward S.	Stella C.	Waudler,	360 189
Best,	Emily C.	William Maryland	Virginia P.	360 396
Buller,	Edward H.	Charles C.	Taylor, stat	360 424
Burger,	Ellis Stevan	James J.	Serge,	360 440
Baldwin,	Wm. S.	George H. A.	Tillett, stat	360 446
Bancroft,	Elizabeth S.	Catherine M.	Wardley,	361 133
Brandt,	Carl H.	Edwin Burke	Baker, stat	361 150
Brittingham,	Ethel, stat	Samuel L.	Collins, stat	361 410
Borden,	Elizabeth S.	George H.	Stoekel,	362 97
Burns,	Edy J.	James C.	Harrie,	362 187
Brittingham,	Edward (dupl.)	Frederic S.	Barton,	362 197
Benson,	Elie Mae,	Ernest	Wesard,	362 352
Bryan,	Edward, stat	John H.	Hudson Jr.,	362 384
Best.	Emily C.	Charles G.	Mitchell,	363 113
Berry,	Eleanor C.	Charles G.	Berry	363 129
Boyce,	Eva J.	James C.	Helms,	364 76
Bainbridge,	Edw. Williams Jr.	Walter	McNelly,	364 150
Brookman,	Emma S.	Hanna H.	Smith, V. P.	364 336
Bryan,	Elie M.	Julia Ann	Smith,	365 71
Burger,	Elizabeth S.	Linden C.	Marvel,	365 477
Bar,	Eva J.	Ludwick A.	Lewis,	365 338
Baker,	Elizabeth S.	Ernest	Ward,	365 338

0

0

AAD954

I

I

I

GRANTEE	From	GRANTOR	Book	Page
Buell.	Ed A. ^{stat}	Joe L. Paulius, ^{stat}	366	393
Deasure.	Elsie M. ^{stat}	John A. Godrey, ^{stat}	366	547
Bullards.	Edgar ^{stat}	Amiricus S. Betts, ^{stat}	367	45
Deasure.	Edith C. ^{stat}	Ralph J. Deasure, ^{stat}	367	169
Booze.	Eva G. ^{stat}	Everett H. Johnson, ^{stat}	367	207
Butler.	Elin ^{stat}	Charles H. Brown, ^{stat}	367	213
Bookhammer.	Eugene J. ^{stat}	Anna Mae Wilson, ^{stat}	367	317
Benson.	Elsie M. ^{stat}	James M. Sumrell Jr., ^{stat}	367	380
Bennett.	Edgar ^{stat}	Katharine H. Davis, ^{stat}	368	12
Birmingham.	Eliel M. ^{stat}	Arthur W. Birmingham, ^{stat}	368	572
Bulser.	Ernest B. ^{stat}	Mattha S. Tucker, ^{stat}	369	101
Bennett.	Elise Virginia ^{stat}	Thomas Kemp, ^{stat}	369	200
Birmingham.	Eliel M. ^{stat}	Harley Clayton Joseph, ^{stat}	369	512
Birmingham.	Elsie M. ^{stat}	Harry R. Selous, ^{stat}	369	543
Bennett.	Edgar H. ^{stat}	Hammond Bennett, ^{stat}	370	348
Bisby.	Edward F. ^{stat}	James H. Betts, ^{stat}	370	356
Brookstone.	Evelyn G. ^{stat}	Edith Fisher Ward, ^{stat}	370	427
Barr.	Ernest M. ^{stat}	Sweden, Maryland & Virginia, ^{stat}	371	41
Bennett.	Ernest B. ^{stat}	Jerry Semmons, ^{stat}	371	49
Brookstone.	Evelyn G. ^{stat}	Mary Emily Fisher, ^{stat}	371	191
Barr.	Ernest M. ^{stat}	William P. Johnson, ^{stat}	371	245
Bond.	Ernest J. ^{stat}	Myrtle S. Surlington, ^{stat}	371	257
Barr.	Eliel M. ^{stat}	Willie R. Murray, ^{stat}	371	425
Burn.	Emma Siple ^{stat}	Leonel S. Ferguson, ^{stat}	372	33
Best.	Emily C. ^{stat}	Del, Maryland & Virginia, ^{stat}	372	87
Benton.	Esther A. ^{stat}	Mary S. Benton, ^{stat}	372	356
Baker.	Edgar ^{stat}	O. C. D. M. Cemetery, Inc., ^{stat}	372	484
Butler.	Elsie D. ^{stat}	Ira Mae Russell, ^{stat}	372	515
Butler.	Ernest ^{stat}	Clarence A. Houston, ^{stat}	372	533
Bradley, Jr.	Edgar J. ^{stat}	Edmond H. Coulbourn, ^{stat}	373	180
Bundy.	Ernest B. ^{stat}	William S. Moore, ^{stat}	373	335
Deasure.	Elsie M. ^{stat}	Walter S. Carey, ^{stat}	374	21
Booze.	Esther M. ^{stat}	Rhoda J. Bennett, ^{stat}	374	91
Bucknalter.	Earle G. ^{stat}	Leicester G. Casnate, ^{stat}	374	120
Bucknalter.	Elsie G. ^{stat}	Leicester G. Casnate, ^{stat}	374	120
Bookhammer.	Eugene J. ^{stat}	Rhoda S. Taylor, ^{stat}	374	212
Barr.	Ernest M. ^{stat}	Isaac S. Short, ^{stat}	374	303
Burn.	Emma S. ^{stat}	Lewis B. Harrington, ^{stat}	374	342
Bennett.	Edgar H. ^{stat}	Miss Elrod Dege, ^{stat}	374	445
Bunting.	Eugene ^{stat}	Clayton A. Bunting, ^{stat}	374	572

GRANTEE	From	GRANTOR	Book	Page
Binger	Elena	James R. Morford, ^{stat}	375	188
Bailey	Eva Mae ^{stat}	Mildred H. Handley, ^{stat}	375	546
Burtou	Edith Nelson	John F. Nelson	376	123
Brown	Edward Raymond	Mattha Eunice Brock, ^{stat}	376	132
Bingham	Elizabeth N. ^{stat}	Ruth S. Owens, ^{stat}	376	187
Brdew	Elizabeth Virginia ^{stat}	Howard J. Lane, ^{stat}	376	431
Borden	Edna Rice	Mrs B. Jantlinson, ^{stat}	377	2
Bunting	Evelyn J. ^{stat}	William M. Long, ^{stat}	377	93
Breedoug	Edna J. ^{stat}	Anna Marie Schwartz,	377	159
Bennett	Elie M. ^{stat}	Uinal C. Bennett, ^{stat}	377	377
Bittingham	Elie M. ^{stat}	William H. Ayres, ^{stat}	377	490
Bookhammer	Eugene J.	Charles G. Cook,	378	84
Bennett	Ernest J. ^{stat}	Betha Stuple Colona,	378	89
Butterworth	Ella	Harry M. Curranay, ^{stat}	378	311
Barning	Ethel K. ^{stat}	Daniel A. Dunning,	378	322
Barrett	Esther H.	Lester E. Barrett,	378	325
Barrett	Esther H.	Lester E. Barrett,	378	326
Barrett	Esther H.	Lester E. Barrett,	378	327
Bittingham	Elizabeth P. ^{stat}	Stanley C. Hopkinson, ^{stat}	378	558
Boyer	Evelyn Payne ^{stat}	Hudson J. Hill, ^{stat}	380	108
Bittingham	Edna Mace ^{stat}	Margaret Dunning,	380	129
Bishop	Elizabeth J. ^{stat}	Robert R. Haynes, ^{stat}	380	188
Baker	Esther M. ^{stat}	William D. Lynch,	380	363
Bittingham	Edna M. ^{stat}	Sallie C. Bacon,	380	479
Buckner	Eli ^{stat}	E. Norman Stone, ^{stat}	381	256
Berry	Edna ^{stat}	Arthur B. Joseph, ^{stat}	381	399
Bookhammer	Eugene J.	Charles H. Massey, ^{stat}	382	125
Bizzard	Eugene H. ^{stat}	Colin McNeel, ^{stat}	382	156
Dice	Edna Alice ^{stat}	Robert Indian Beach Surf Club, Inc,	382	158
Borden	Ethel J. ^{stat}	Georgia Klupp Ellis, ^{stat}	382	189
Boyer	Edith E.	Lawrence E. Johnson,	382	339
Bingham	Elizabeth N. ^{stat}	Louis H. Allsup, ^{stat}	382	367
Bailey	Eva M.	Ruth E. Atkins,	382	433
Baud	Emory L.	Robert Woods, ^{stat}	382	572
Bennett	Edgar H. ^{stat}	Mabel J. Bennett,	383	144
Baker	Eva Mae ^{stat}	Anna Baker,	383	154
Beda	Elizabeth, ^{stat}	Laura Cole,	383	257
Barker	Edith H.	George R. Pruitt, ^{stat}	383	435
Bunting	Ethel M. ^{stat}	Anna F. Bunting, ^{stat}	384	20
Brown	Evelyn S. ^{stat}	Samuel P. Rusch, ^{stat}	384	133

AAD954

x

GRANTEE	From	GRANTOR	Book	Page
Bice,	Edna Attie	Robt. Indian Rock Smp. Cut Soc.	384	259
Bauer,	Emory J. Lat	L. C. Saucitt Inc.	384	251
Baker,	Edward J. Lat	Hollie J. Johnson	384	411
Brake,	Edgar E.	Francis R. Lamuce	384	463
Brittingham,	Ernest	Margaret Brittingham	384	466
Baland,	Albert R. Lat	Anne W. Gold	384	496
Blinnard,	Eugene H. Lat	Margaret E. Joseph	385	108
B. W. W.	Edna J. Lat	Henry C. Prigmore	385	132
Bookhammer,	Eugene J.	Walter B. Robinson	385	486
Bennett,	Eddie H.	Harry C. Tallamant	386	173
Buzby,	Emma Rebecca Pool	Maude C. G. Abbott	386	240
Bastian,	Eva A. Lat	Marion D. Henning	386	503
Bastian,	Eva A. Lat	Carl Henning	386	504
Betts,	Elizabeth M. Lat	Harold R. Murray	387	57
Bacow,	Emeline J.	William R. Brett, Jr.	387	339
Botzfield,	Ella N. Lat	Robt. Byrden Realty Co.	387	390
Bhannock,	Earl C. Lat	Kelvin C. Simpson	387	403
Brittingham,	Esther A. Lat	William J. Lecater	387	421
Baker,	Earl A. Lat	L. C. Saucitt Inc.	387	525
Baker,	Earl Lat	Amanda Watson	388	219
Bahn,	Edward J. Lat	J. Otis West	388	347
Bahn,	Elizabeth P. Lat	J. Otis West	388	347
Beck,	Ella J. Lat	J. H. Short Co.	388	456
Brittingham,	Elsie Lat	Clifford S. Lewis	388	595
Bruce,	Eugenia J. Lat	Maude K. Allen	391	183
Bennett,	Bonett J. Lat	Robert C. Tucker	391	426
Blaino,	Edward Lat	Walter B. Clark	391	528
Betts,	Edmond J. Lat	Stella Hitchens	392	2
Buckholz,	Eise Lat	Mary E. Ward	392	246
Brittingham,	Elizabeth A. Lat	Lubans Trust Co. "G.W."	392	362
Buller,	E. Harry Lat	Thomas L. Metten	392	412
Burbage,	Allen Lat	Celia H. Burbage	393	448
Buzby,	Edward J. Lat	Jesse C. Culou	393	377
Burling,	Edna M. Lat	Ida M. Hudson	393	418
Barnck,	Elice H. Lat	Charles S. Bilboe	393	433
Barnes,	Ethel J. Lat	Joseph Raymond Fockey	394	41
Baker,	Edith H. Lat	Edward Vincent Delatolone	394	75
Brodey,	Edmond Lat	Charles B. Cash	394	153
Brodey,	Erigen J. Lat	Charles H. Cash	394	153
Beck,	Elice J. Lat	Paul S. Carpenter	394	235

GRANTEE		From	GRANTOR	Book	Page
Beauchamp	Etzell R. et al		Kenneth White, et al	395	71
Beheler	Elizabeth A. et al		Wilford C. White, et al	395	365
Brungle	Evelyn R. et al		Ida J. Nunnicut	396	2
Burgess	Ellie R. et al		McMill La Clair et al	396	55
Brown	Elizabeth F.R. et al		Samuel D. Clyde, et al	396	204
Berry	Edna et al		William A. Joseph, et al	396	513
Baker	Earl W. et al		Oscar R. Dennis, et al	397	296
Bunting	Everett, et al		State of Delaware, et al	390	81
Burton	Edna W. et al		Olin J. Workman, et al	398	326
Brittingham	Erroy B. et al		George W. Bunting, et al	398	353
Burton	Elizabeth J.		Nora J. Burton, et al	399	154
Burton	Eugene C. Sr. et al		William Powell, et al	399	383
Boyce	Elsie C. et al		Merril Package Co.	400	50
Barr	Eva et al		John S. Cannon, Sheriff	400	139
Barrow	Edna H. et al		Ralph Wesley Fisher, et al	400	275
Barnett	Erma et al		Lillian Howlukes, et al	400	553
Black	Eva et al		Wilmington Trust Co. et al	400	593
Barrow	Edna H. et al		Ralph Wesley, et al	400	275
Brittingham	Carl J. et al		John B. Foskey, et al	401	7
Bryan	Elizabeth Westcott et al		Cornelius W. Letter, et al	401	25
Barr	Eva M. et al		Peoples Nat'l Bank of Laurel	401	134
Breeding	E. B. et al		H. Calvert Priestley, et al	401	469
Banks	Elwood, et al		Philips W. West, Jr. et al	401	474
Barr	Eva M. et al		Cora H. Brittingham, et al	403	80
Bartlett	Edward G. Jr. et al		Raymond L. Tyler, et al	403	554
Brittingham	Foster A. et al		William J. Leates, et al	404	67
Bailey	Albert C. Jr. et al		James M. Faulkner, et al	404	117
Bryan	Elizabeth W. et al		Harold A. Brook, et al	404	139
Baker	Carl A. et al		Charles H. Wilkins, et al	404	163
Raymond	Edith J. et al		Jeann V. Lebacqz, et al	404	215
Booth	Etta L. et al		Joseph J. Gray, et al	404	388
Burton	Edna W. et al		Jennie Alice Olyphant	404	598
Burgess	Elsie G.		Benjamin M. Burgess	406	66
Burris	Eugene G. et al		Harley A. Elliott, et al	406	101
Brittingham	Carl J. et al		Andrew J. Ellis, et al	406	140
Barr	Evaleah G. et al		Russell J. Veasey, et al	406	241
Bowdler	Elijah B. et al		Howard Lane, Jr.	406	313
Baysinger	Elizabeth D. et al		John C. L. Satterfield, et al	406	336
Burgess	Elsie G.		Benjamin M. Burgess	406	555
Bunting	Eugene G. et al		Mrs Layfull Bunting, et al	407	74

GRANTEE	From	GRANTOR	Book	Page
Bockenkamp, Edward L.	^{stat}	Mabel L. Hayden (Widow)	407	95
Burnley, Ernest B.	^{stat}	William J. Moore, Sr.	407	260
Baker, Esther Marie	^{stat}	William H. Ayres	408	49
Bannister, Ernest S.	^{stat}	Roger L. Addy	408	261
Brooks, Carl S.	^{stat}	Deborah By The Sea Realty Co.	408	278
Brooks, Edith A.	^{stat}	Deborah By The Sea Realty Co.	408	278
Brittingham, Emory B.	^{stat}	Nathaniel H. Evans	408	340
Brittingham, Carl Joseph	^{stat}	Lloyd J. Brittingham	408	432
Byrd, Elton	^{stat}	Nickerson Chapel, A.M.E. Church	408	435
Bailey, Ernest H.	^{stat}	Grover C. Marvel	409	110
Bookhammer, Eugene R.	^{stat}	Walter C. Cordrey	409	187
Brewer, Elvira J.	^{stat}	Arline Frost, Mrs.	410	38
Brittingham, Carl J.	^{stat}	Glenn W. Ward	410	46
Boltz, Edna R.	^{stat}	Minnie L. Coffin	410	134
Breasure, Ethel M.	^{stat}	Joseph William Hero	410	220
Brittingham, Edith King	^{stat}	Florence S. Reed	410	456
Baker, Carl A.	^{stat}	Lillie H. Timmons	410	520
Bookhammer, Eugene R.	^{stat}	Bessie C. Shockley	410	577
Bauchamp, Ethel H.	^{stat}	John W. Aline	411	23
Bookhammer, Eugene R.	^{stat}	William W. Henning	411	61
Bookhammer, Eugene R.	^{stat}	Elizabeth H. Donovan	411	63
Bookhammer, Eugene R.	^{stat}	Nora P. Pruttyman	411	64
Brittingham, Carl	^{stat}	Leon J. Baker	411	190
Saldwin, Elizabeth B.	^{stat}	Roger L. Addy	411	592
Bennett, Ernest	^{stat}	Edward Passwaters	412	189
Brown, Elizabeth B.	^{stat}	Henlopen Acres, Inc.	412	225
Bookhammer, Eugene R.	^{stat}	Joseph H. Marshall, Jr.	412	441
Boyce, Ethel M.	^{stat}	Thearon B. Skarn, Jr.	412	443
Brewer, Eda B.	^{stat}	Isabel L. Perkins	413	307
Bunting, Eileen S.	^{stat}	N. Walter Suplee	413	371
Bailey, Elva Snyder	^{stat}	Ford M. Warrington	413	437
Bookhammer, Eugene R.	^{stat}	Hettie C. Button	414	57
Bell, Emily F.	^{stat}	John H. Webb	414	78
Breeding, Emory	^{stat}	M. Merrill Aukes	414	488
Bitterton, Alma Marie Sanford	^{stat}	James Ridgeway Jones	419	10
Becker, Evelyn M.	^{stat}	Howard W. Kress	419	27
Bayinger, Elizabeth R.	^{stat}	O. P. Shockley	417	511
Buckingham, Eliza C.	^{stat}	Joseph H. Short	420	74
Byam, Eleanor	^{stat}	Ralph S. Bennett	415	88
Blizzard, Ella M.	^{stat}	Robert W. Lockriter	415	242

GRANTEE	From	GRANTOR	Book	Page
Berry,	Edna ^{etal}	Arthur B. Joseph ^{etal}	415	333
Banks,	Ezekiel G.	Raymond J. Banks, Jr.	415	576
Bookhammer,	Eugene A.	Joseph B. Dekites ^{etal}	419	108
Brady,	Ethel M. ^{etal}	Madison H. Shipley ^{etal}		
Burkett,	Edwina J. ^{etal}	Groveros G. Russell ^{etal}	416	86
Bradford,	Elizabeth G.	State of Delaware	416	445
Bass,	Eva M. ^{etal}	Eleanor Macklin	416	530
Bookhammer,	Eugene A.	Francis G. Mellon ^{etal}	416	562
Berkshire,	Evelyn M. ^{etal}	Charles H. Conaway ^{etal}	420	261
Beardsley,	Ethel J.	Dora Calhoun ^{etal}	421	137
Brund,	Evelyn C. ^{etal}	Harlan H. Marvel ^{etal}	421	166
Beard,	Eva ^{etal}	Nathaniel M. Conaway ^{etal}	422	77
Bowden,	Elizabeth ^{etal}	Howard Lane, Jr.	417	26
Bunting,	Edna M. ^{etal}	Clay W. Wharton ^{etal}	417	159
Baker,	Edith C. ^{etal}	G. L. du Pont de Nemours ^{etal}	417	192
Bookhammer,	Eugene A.	Ray Hoffman ^{etal}	417	436
Buell,	Ethel G. ^{etal}	Edward M. Smith ^{etal}	420	424
Beda,	Elizabeth ^{etal}	Stephen W. Beda ^{etal}	419	507
Burage	Ernest C. Sr.	South Bethany Corporation	421	305
Beard,	Eva M. ^{etal}	South Bethany Corporation	422	223
Bookhammer,	Eugene A.	Charles G. Mills ^{etal}	419	583
Bookhammer,	Eugene A.	Elizabeth M. Pynter ^{etal}	419	584
Brown,	Ernest ^{etal}	Hace J. Henion ^{etal}	422	230
Bookhammer,	Eugene A.	Lester S. Heston ^{etal}	421	352
Bell,	Emily J. ^{etal}	Bay Vista, Inc.	423	289
Bibee,	Ernest A. ^{etal}	Lulu M. Floyd ^{etal}	423	304
Bibee,	Elsie F. ^{etal}	Lulu M. Floyd ^{etal}	423	304
Bibee,	Ernest A. ^{etal}	Granville J. Louw ^{etal}	423	484
Bibee,	Elsie Fyrling ^{etal}	Granville J. Louw ^{etal}	423	484
Bunting,	Eugene ^{etal}	Homer H. Pepper ^{etal}	424	391
Bassett	Edward M. Jr. ^{etal}	A. William Couer, Jr.	424	511
Banks,	Edward R. ^{etal}			
Bruner,	Thos. Jacob C. Banks ^{etal}	Ralph S. Baker ^{etal}	424	598
Burton,	Evelyn C. ^{etal}	Henry R. Folsom, Jr.	425	65
Burton,	E. Douglas ^{etal}	George J. Schulz ^{etal}	425	123
Burton,	Elizabeth J. ^{etal}	Francis A. Wingate	425	326
Berridge,	Elizabeth Dombek ^{etal}	Dallas D. Culber ^{etal}	427	172
Ballinger,	Emily ^{etal}	John A. Levinson ^{etal}	427	170
Bunting,	Eugene ^{etal}	John H. Byrum ^{etal}	427	275
Boyc,	Evelyn ^{etal}	Isabel P. Callaway	429	102

AAD954

500
808

GRANTEE

From

GRANTOR

Book Page

GRANTEE	From	GRANTOR	Book	Page
Bookhamer.	Eugene J.	Atton B. ^{stat} Prittyman	429	118
Beauchamp,	Edith M.	Beulah L. ^{stat} Steubens	429	384
Beardsley.	Ethel J. ^{stat}	Bessie M. ^{stat} Warren.	431	159
Bassler.	Elizabeth ^{stat}	Edith M. ^{stat} Page,	431	384
Bruner.	Brylyn C. ^{stat}	Maud V. ^{stat} Spicer	431	599
Butler,	Edith W. ^{stat}	Charles D. ^{stat} Parker	432	190

0

0

0

0

0

GRANTEE		From	GRANTOR	Book	Page
Brown.	Francis		State of Delaware	27	26
Brown.	Frances		Prothonotary	29	204
Brown.	Frances		George F. Williams	31	127
Brown.	Frances		State of Delaware	31	468
Brown.	Frances		State of Delaware	34	630
Blockson	Francis		John Wilson et al	36	211
Blockson	Francis et al		Margarett Hudson	36	388
Bank	Farmers'		Robert W. Reynolds (shff)	44	290
Bank	Farmers'		William B. Cooper	45	220
Brown.	Francis et al		Henry B. Tidderman	46	420
Brown.	Francis (jr)		Petition to make deed	47	28
Brown.	Francis		Turnel Johnson	47	365
Brown.	Frances		John Cottingham et al	51	21
Brown.	Frances		Choads Hazard et al	53	30
Bank	Farmers'		John Salmon et al	53	386
Brown.	Francis		Henry Hopkins et al	56	242
Bank	Farmers'		Philip C. Jones (L. shff)	60	124
Bank	Farmers'		Philip C. Jones (L. shff)	60	125
Bank	Farmers'		Charles Tunnell et al	60	154
Bank.	First National (depos)		Levin J. Cannon	77	386
Bank	First National (depos)		Charles K. Cannon et al	77	387
Bank	First National (depos)		Mary Cannon et al	77	389
Bank	First National (depos)		Morris J. Meyer et al	78	524
Bank.	Farmers'		George W. Willem (L. shff)	79	199
Bank.	Farmers'		George W. Willem (L. shff)	79	200
Bank	Farmers'		George W. Willem (L. shff)	79	585
Bank	Farmers'		George W. Willem (L. shff)	79	507
Bank	Farmers'		Greensbury Fogere et al	80	358
Bank	First National (depos)		Eli R. Sharp et al	85	174
Bank	Farmers'		Beniah W. Truitt (shff)	90	518
Bank	Farmers'		Beniah W. Truitt (shff)	91	363
Burton	Francis W. et al		Beniah W. Truitt (shff)	91	67
Burton	Franklin		Joshua S. Burton et al	92	213
Burton	Franklin		Levee Loan Acct.	92	396
Bank	Farmers of Delaware		William Gray (L. shff)	92	595
Burton	Frank		Charles Gibbons	93	221
Bank	Farmers'		David M. Reynolds et al	94	151
Bank	Farmers'		George Hollowell et al	94	281
Bank	Farmers'		Eli R. Sharp (shff)	94	286
Bank	Farmers'		John H. Paynter	94	287

AAD954

GRANTEE		From	GRANTOR	Book	Page
Bank	Farmers'	William	Gray (shff)	94	291
Bank	Farmers'	Joseph	Ellis (shff)	98	78
Burford	Frederick S. et al	Charity	Walson et al	101	141
Bank	Farmers'	John W.	Davidson (adms)	101	380
Bennett	Frederick A. et al	Samuel J.	Martin (shff)	101	409
Bank	Farmers'	Alfred B.	Robinson (trus)	101	472
Bennett	Frederick A.	John W.	Bennett et al	102	544
Bank	First National (mfg)	Isaac A.	Kender et al	105	389
Bank	Farmers'	Charles T.	Burnell (shff)	108	522
Bank	Farmers'	John W.	Short (shff)	109	78
Bucklew	F. L.	Thomas	Baumgardner et al	109	337
Bank	First National (mfg)	Charles T.	Burnell (shff)	109	563
Bennett	Frederick A. et al	Reynear	Williams et al	111	192
Bennett	Frederick A.	Theodore A.	Bennett	111	193
Bank	Farmers'	James W.	Ward (shff)	112	416
Bank	Farmers'	James W.	Ward (shff)	113	298
Bank	Farmers'	James W.	Ward (shff)	113	301
Bank	Farmers'	Alfred B.	Robinson (shff)	114	563
Barnes	Franklin J.	William L.	Barnes	115	76
Bank	Farmers'	Daniel J.	Layton	116	126
Bank	Farmers'	Alfred B.	Robinson (shff)	116	128
Bennett	Frederick A.	Nathan H.	Bennett (adms)	116	389
Bank	First National (mfg)	Alfred B.	Robinson (shff)	116	438
Bank	Farmers'	Alfred B.	Robinson (shff)	117	322
Bank	Farmers'	Alfred B.	Robinson (shff)	118	30
Black	Fred	Stephen M.	Thomas et al	118	592
Black	Frank	Stephen M.	Thomas et al	118	592
Burton	Frank	Peoples B. & L.	Acen's (Dover)	120	453
Bank	Farmers'	Gilley S.	Walls	121	9
Bank	Farmers'	J. Francis	Brown (trus)	121	11
Burton	Frank	Joseph B.	Lynn et al	121	19
Bucklew	F. L.	Rehobeth Beck	Acen's	121	579
Bank	Farmers'	John H.	Truitt (shff)	122	205
Bank	Farmers'	Joseph D.	Truitt (shff)	125	352
Bank	Farmers'	William F.	Caucery et al	126	265
Black	Frank J. et al	William H.	Brown et al	126	485
Black	Fred G. et al	William H.	Brown et al	126	485
Brewer	Ferdinand H.	Hiram R.	Burton	129	272
Bank	Farmers'	Harrist A.	Marvel (adm)	129	290
Bank	Farmers'	William B.	Jones (adm)	129	292

	GRANTEE	From	GRANTOR	Book	Page	
	Bank	Farmers'	Harriett A. Marvel	129	295	
	Bank	Farmers'	John H. Johnson (L. shff)	129	426	
	Bank	Farmers'	John H. Johnson (L. shff)	129	430	
	Bank	Farmers'	John B. Wood et ux	130	234	
	Bank	Farmers'	Robert H. Richards (trus)	131	494	
	Bank	Farmers'	Robert Short (shff)	132	4	
	Bank	Farmers'	Robert Short (shff)	132	6	
	Bank	Farmers'	Robert Short (shff)	132	8	
	Bank	Farmers'	Robert Short (shff)	133	366	
	Bank	First National (Seymour)	William H. Boyce et ux	136	526	
	Bank	Farmers'	Chloe A. Ewing	137	1	
	Bank	Farmers'	Robert Short (L. shff)	137	2	
	Bank	Farmers'	J. Stanley Short (adm)	137	7	
	Black.	Frank J.	Fred E. Black et ux	138	349	
	Bank	Farmers'	Security Trust Co.	138	472	
	Black.	Fred E.	Frank Black et ux	141	21	
	Bank	Farmers'	Milford School District	141	201	
	Bank	Farmers'	Robert Short (shff)	141	386	
	Bank	Farmers'	Robert Short (L. shff) et ux	141	494	
	Bank	Farmers'	Julia A. Short	141	495	
	Bank	First National (Seymour)	Annie X. Cannon	142	189	
	Bank	First National (Seymour)	John B. Hurley et ux	142	214	
	Bank	Farmers'	Peter J. Hart (shff)	143	138	
	Brewer	Ferdinand H.	William P. Orr (jr.)	143	596	
	Bank	Farmers'	Robert Short (L. shff)	144	265	
	Bank	Farmers'	Frank M. Jones (trus)	144	460	
	Bank	Farmers'	Robert B. Workman et ux	145	59	
	Bank	Farmers'	Alfred P. Pepper et ux	145	123	
	Bank	Farmers'	William H. Calsson	146	78	
	Bank	Farmers'	Mary A. Atkins	146	424	
	Bank	Farmers'	John P. Steele (shff)	146	481	
	Bradley	Frank A.	Thomas C. Horsey et ux	146	519	
	Bank	Farmers'	Joseph B. Marvel et ux	146	536	
	Bank	First National (Albany)	Theodore A. Terry et ux	146	462	
	Bennett	Frank E.	W. S. H. Williams et ux	147	17	
	Bank	Farmers'	R. W. D. Albany et ux	147	226	
	Bank	Farmers'	John P. Steele (shff)	148	139	
	Bank	First National of Albany	Esthaddnes J. Brown et ux	149	76	
	Banning	Frederic M.	William C. Banning	149	208	✓
	Burton	Frank	Aviam P. Burton	149	313	

AAD954

GRANTEE		From	GRANTOR	Book	Page
Bank	Farmers'		Edgar P.	Supple etus	149 345
Bank	Farmers'		John R.	Steele (shff)	150 389
Bank	Farmers'		John R.	Steele (shff)	150 390
Bank	Farmers'		J. Stanley	Short (adms)	152 187
Bank	First National (Sav)		Philip L.	Cannon etus	154 194
Bradley	Fannie M.		George B. F.	Moore etus	155 389
Bradley	Fannie M.		Alex S.	Piggin	155 393
Bank	First Nat. of S		Ira B.	Miles etus	156 499
Bishop	Frederick H. etal		Victor C.	Lofgren	157 282
Bank	Farmers'		Elijah C.	Lynch (shff)	158 50
Bank	Farmers'		Elijah C.	Lynch (shff)	158 52
Bank	Farmers'		Elijah C.	Lynch (shff)	158 54
Bennett	Frank C.		Andrew H.	Evans etus	158 67
Boyer	Frank H.		Frank H.	Chase etus	158 246
Burton	Fred H.		Theodore	Burton etus	158 424
Bank	Farmers'		Anna P.	Quattlander (adms)	159 474
Bryan	Fannie Lee		William C.	Culver	160 299
Bank	First Nat. (Frankford)		John H.	Layton etal	162 429
Bank	First Nat. (Waynes)		Derrick B.	Haggard	163 291
Burton	Frank etal		Hiram P.	Burton (adms)	163 343
Bank	Farmers'		Thomas B.	Pritchett	164 108
Bennett	Frank P. etal		George R.	Clendeniel	165 22
Bennett	Fred A.		William P.	Davis etal	165 478
Brandly	Frederick		George W.	Brennin etus	166 267
Baker	Fannie C.		Benton B.	Lordy etus	170 400
Bank	First Nat. of Delmar		Joseph B.	West (shff)	172 516
Bank	Farmers'		Joseph B.	West	173 137
Bank	Farmers of the State		Margaret M. V.	March etal	175 517
Bank	The First National of S		Samuel H.	Layton (shff)	177 109
Blest	Florence L.		Delmar Real Estate Imp. Co.		177 297
Burton	Fred H. etal		Henry A.	Houston etus	178 57
Bennett	Frederick A.		Samuel C.	Evans et us	179 572
Brereton	Francis C.		Robert C.	White etus	181 478
Burt	Francis L.		Willis L.	Cornell etus	182 379
Bank	Farmers'		George S.	Buell (shff)	182 498
Bank	Farmers'		Ella C.	McGee	182 546
Bank	Farmers'		James P.	Dukes Sheriff	186 408
Burton	Fred H. etal		Williams J. P.	White etus	189 407
Bank	First National		John G.	Trouse J. etus	195 162
Bank	First National of S		James P.	Dukes Sheriff	196 60

	GRANTEE	From	GRANTOR	Book	Page
	Bank Fidelity Trust & Savings		Levee National Bank	197	224
	Bank Farmers'	Jacob	West Sheriff	198	546
	Bank Farmers'	Mary	Coffin	200	145
	Burke Fred C.	State of	Delaware	201	26
	Bank Farmers'	Henrietta V.	Koepfel	204	18
	Bank 1st Nat. of Georgetown	Albert F.	Polk Trustee	204	159
	Burton Frank et al	Hiram P.	Burton	205	460
	Bank First Nat. Georgetown	Joseph M.	Donoway (H)	205	490
	Bank First Nat. Georgetown	Blanche W.	Jones	205	513
	Beebe Frank S.	Clarence C.	Abbott et al	206	113
	Byrd Fannie Hill	Com. of	Rehoboth	207	229
	Braughman Frank	Robert L.	Tucker et al	208	220
	Bank Farmers'	Benjamin	Abraham of U. et al	209	183
	Bank First Nat. of Delphos	Jacob	West Sheriff	209	480
	Bank Farmers'	Joseph M.	Donoway et al	210	336
	Burbage Florence M. et al	Amanda	Phillips	212	177
	Bradley Francis W.	Frederick L.	Phillips	212	384
	Bowers Frederick Perry	Henry C.	Piggin	213	249
	Baker Frank C. et al	Susan O.	Baker	213	580
	Bank First National of Millard	Levin L.	Herrickson et al	214	469
	Bank Fidelity Trust & Savings	The Success	Trust Co. (adm)	215	186
	Bennett Fred J.	Martha P.	Quell	215	461
	Billing Frontier P. et al	Joshua C.	Paughley et al	216	215
	Bank Fidelity Trust & Savings	William O.	Johnson Sheriff	216	480
	Baughman Frank	William	Leis et al	220	351
	Bank Fidelity Trust & Savings	William O.	Johnson	220	450
	Brittingham Fred J. et al	Lizzie	Wootten et al	221	271
	Brittingham Fred J. et al	Harley P.	White et al	222	441
	Burton Frederick P.	Harbeson B.	Hickman et al	222	444
	Bank Fidelity Trust & Savings	William W.	Conwell et al	223	332
	Bank Fidelity Trust & Savings	William W.	Conwell et al	223	336
	Burton Fred H. et al	William L.	Murray et al	224	78 ✓
	Brittingham Fred J. et al	Harley P.	White et al	225	416
	Bowers Frederick P.	William A.	Larrimore	226	373 ✓
	Brewer Ferdinand H.	John W.	Marshall et al	228	101
	Bennett Frederick Lyton	Frederick A.	Bennett	229	72
	Barker Frank Leckie	Lulu Barker	Messick et al	229	445
	Bank First Nat. of Millard	Trustee William M.	Pierce et al	230	92
	Bank First Nat. of Millard	Trustee Annie C.	Pierce et al	230	95
	Baker Fannie V.	Harry W.	Viven	232	461

AAD954

GRANTEE	From	GRANTOR	Book	Page
Bradley	Frank D. et al	Warren B. Fowler	et al	234 205
Butler	Fred M.	Uta Liden	Butler	235 438
Bunting	Frank L.	Herman H. Jordan	et al	236 30
Burlon	Fred	Katherine Lubker	et al	236 580
Bennett	Freeman J. et al	Colin Mc Nichol	et al	237 230
Butler	Frederick L.	Gray & Layton Dev. Co.		238 325
Bull	Finney R. et al	George L. Long	et al	238 350
Barr	Fred A.	Minnie J. Nelson	et al	238 479
Burlon	Fred H. et al	Adjudication of Bankruptcy		239 3
Bank	Farmers'	Henry L. Barker	et al	240 205
Bank First National of Seaford	John W.	Nevins		242 578
Bryan	J. Ella et al	Frank L. Chase	et al	243 308
Bunting	Florence C.	Thomas B. Baker	et al	244 165
Bank First National of Seaford	James	Martin et al		244 544
Bery	Francis J. et al	Albert A. Kenyon	et al	245 83
Barker	Fayella	Delaware Trust Co.		246 497
Bradley	Fannie M. et al	George J. Hill	et al	247 486
Bradley	Frank A. et al	George J. Hill	et al	247 486
Barker	Frank Leslie	Joseph G. W. Alden		249 66
Bank First Nat. of Seaford	Jacob	Subenstone et al		250 60
Baker	Franklin H.	Lucie L. Wilson		250 319
Brittingham	Florence M. et al	Marion A. Francis	et al	250 515
Blades	Frank	George C. Johnson	et al	250 588
Burbage	Florence M. et al	Amanda E. Burbage		250 17
Bank Farmers'	Andrew J.	Lynch Trust		251 353
Brittingham	Fred	Sylvester O. Brittingham	et al	252 380
Bradley	Frances M.	George L. Long	et al	253 108
Bank of Seaford	First National	John H. Long		254 9
Bretton	Francis	Rebotha Heighle Dev. Co.		253 15
Brittingham	Frances C.	Isaac E. Jones		255 557
Bowers	Frederick P.	William R. Belle		256 10
Bryan	Florence H.	Howard Bryan	admr.	256 437
Bank First Nat. of Milton	Emma E.	Hazzard		258 253
Brittingham	Francis C.	William C. Foskey	et al	260 223
Bennett	Frederick W.	Walter C. Bennett	et al	261 88
Breme	Frederick J. et al	Willard R. Pierce	et al	261 337
Bank First National	William P.	Sitterfield et al		261 158
Brittingham	Fred J. et al	Sylvester O. Brittingham	et al	262 57
Brown	Florence H.	David J. Marsel		263 768
Boyce	Fred J. et al	Delaware Trust Co.		263 244

GRANTEE	From	GRANTOR	Book	Page
Boyce	Fred J. et al	Sallie	Chambers et al	263 247
Boyce	Fred J. et al	Viola	Boyce et al	263 249
Bennett	Fredrick L.	William S.	Bryan	265 128
Bess	Feldman	Benjamin	Shank et al	265 588
Boothe	Frances Evans	Geuben	Evans et al	268 204
Brisbin	Frank et al	Emory F.	McNelia et al	268 382
Baker	Frank W. et al	George L.	Long et al	268 404
Bank First Nat of Dapors	Lewis F.	Archer et al	268 543	
Bank First Nat of Dapors	Elisha F.	Duke et al	269 191	
Bryan	Frank O.	Laura May	Messick et al	269 334
Bowers	Fredrick P.	Marcel	Larmore et al	269 410
Bank	Flora L. et al	Thomas J.	Cullen et al	270 161
Bank	Farmers'	Rehoboth Heights Dev. Co		271 16
Barber	Frank Delicatus	Joseph G. W.	Gerdue	271 118
Bank Fidelity Trust & Savings	Delaware	Trust Co.		272 243
Brittingham	Fred J.	Thomas	Short et al	272 580
Bank Trust Nat. & Trust Co. of Md	Bud	Coy sheriff		273 479
Baker	Frank E. et al	Along F.	Anderson et al	274 9
Bennett	Florence K. et al	Rehoboth By The Sea	Patty Co.	274 576
Bryan	Frank O.	Lulu Walker	Martin et al	275 87
Bank	Farmers'	Bud	Coy	275 156
Bank First National of Georgetown	Delaware	Trust Co		275 150
Bank	Farmers'	Bud	Coy sheriff	277 321
Bank	Farmers'	James M.	Tunnell Trust	278 121
Brasure	Floyd V.	Charles C.	Brasure et al	278 266
Baker	Frank E. et al	William B.	Morris et al	279 398
Bank	Farmers'	Bud	Coy	279 531
Bryan	Frank et al	Glyde	Kettle et al	280 145
Bank Federal Land of Balto.	Bud	Coy		281 121
Barber	Fayette et al	Certificate Condemnation	Proceedings	281 355
Bank First Nat. Bank & Trust of Md	Agnes D.	Holland		282 1
Bank	Farmers'	John P.	Le Fove	282 44
Bank	Farmers'	Lorenzo W.	Brittingham	283 86
Bank	Farmers'	Andrew J.	Lynch (Trust)	283 593
Butler	Fred L.	Harry F.	Butler et al	285 204
Butler	Fred L.	Robert C.	Ledenham	285 205
Bank First National of Frankfd	Lorenzo W.	Brittingham		285 386
Bank	Farmers'	Robert W.	Moore	286 32
Bank Federal Land of Balto.	Lorenzo W.	Brittingham		286 400
Bank Federal Land of Balto.	Lorenzo W.	Brittingham		286 402

AAD954

GRANTEE		From	GRANTOR	Book	Page
Bank	Farmers		Condemnation Proceedings	287	418
Baker	Franklin H	Edna F	Barr	288	144
Bank	First Nat. of Seaford	Welbur F	Rawlins	288	184
Brittingham	Fred J et al	Howard H	Williams	288	254
Bales	Florence et al	Joe B	Le Kice	288	419
Bank	First Nat. of Seaford	Atwood O	Lynch et al	288	469
Bank	Farmers	Andrew J	Lynch (Trustee)	289	141
Boothe	Frances E et al	Fannie	Pennington	289	255
Brittingham	Frances C.	Lorenzo W.	Brittingham	289	269
Baker	Fannie C	Andrew J	Lynch, Trustee	289	368
Barr	Florence V	Fred C.	Barr et al	289	432
Bank	First Nat. of Seaford	Wm. C.	Shutz et al	290	24
Bank	Farmers	Lorenzo W.	Brittingham (shff)	290	156
Barnes	Frances L.	James P	Leonard et al	290	339
Bunting	Frank et al	Mitchell	Hall et al	290	409
Bank, First Nat. of Seaford		Martin O.	Carey, shff.	291	8
Bank, First Nat. of Seaford		Martin O.	Carey, shff.	291	29
Bank, First Nat. of Seaford		Ralph S.	Baker, Trust	291	357
Burton	Fred	Living Shalle	(Bill of Sale)	291	372
Burton	Fred	Edith B.	Shalle, et al	291	393
Bank	Federal Land of Balt	Certy of	Condemnation	292	60
Bank, First Nat. of Seaford		Julia E.	Lingo et al	293	398
Bank, First Nat. of Seaford		Julia E.	Lingo et al	293	399
Baker	Frank N. et al	George St.	Isaac, et al	293	441
Bank	Farmers	Martin O.	Carey (Shff)	293	521
Baker	Frank N. et al	Alton	Isaac et al	294	378
Brittingham	Fred J et al	Ollie H.	Murray et al	296	137
Bank	Farmers	Martin O.	Carey	296	183
Bank	First Nat. of Seaford	Martin O.	Carey	296	307
Bank	First Nat. of Seaford	Edgar St.	Dray et al	296	386
Bank	Farmers	Linda A.	Dukes, et al	296	569
Bank	Farmers	Martin O.	Carey, shff	297	235
Bank	Farmers	Martin O.	Carey, shff	297	413
Bank	Farmers	Bertrude	Zimmer, et al	297	435
Bank	Farmers	Trustees of Wilm. Ann	Chrch of M.E.	297	464
Brittingham	Fred J. et al	Lizzie E.	Baker, widow	297	499
Bank	Farmers	Mary E.	Urgo, et al	297	534
Bank, First Nat. of Milton		J. Smedley	Palmer et al	297	526
Brittingham	Fred J. et al	Harry S.	Donaway, et al	298	82
Bank, First National of Milton		William E.	Douglas, et al	298	89
Bank, The Farmers & Dev. Directors	and ca	Robert J.	Cleland, shff	298	499

	GRANTEE	From	GRANTOR	Book	Page
	Bank	The Farmers	Martin O. Carey, (Shff)	298	509 ✓
	Bank Federal Land of Balto.	Ella W.	Sample, admy	300	234
	Brittingham	Fred J. etuy	James Stewart Donaway.	300	318
	Billings	A. P. etal.	Mary Megle, etal	300	547
	Bank, First National of Milton		Robert J. Clendaniel (Shiff)	300	351
	Bank, First National of Seaford		Mary Sewell Coulbourn, Admy	300	366
	Bank Farmers		Joseph E. Walls, etuy	300	437
	Bank, Federal Land of Balto		Robert J. Clendaniel, Sheriff	300	530
	Bank, First Natl of Seaford		Louvenia E. Morgan	301	444
	Bank, First Natl of Delmar		Samuel N. Culver, etuy	302	431
	Bank, First Natl of Dagsboro		James J. Jackson, etuy	302	453
	Bank, First Natl of Dagsboro		Robert J. Clendaniel, Shff.	303	55
	Bank, First Natl of Dagsboro		Lawrence C. Elliott (Trustee)	303	78
	Bank Farmers		Clem Wilson	303	120
	Bank Frances, etal		William Howard Wells, etal	303	139
	Bank Federal Land of Balto.		Robert J. Clendaniel, Shff.	303	150
	Bowen	Florence M. etal	Oscar Webb	303	230
	Bank First Natl of Dagsboro		Caleb P. Layton 2d. Trustee	303	273
	Bank Farmers		James H. Hughes, etuy	303	540
	Bank First Natl of Delmar		Ella W. Sample (Admstr)	303	573
	Brittingham	Fred J. etuy	Marian H. Parker	304	87
	Banks	Flora L. etal	W.H. Williams & Co.	304	141
	Bank, First National of Milton		John L. Godwin	304	276
	Bank Farmers (Trustee)		James H. Hughes, etuy	304	289
	Barnett	Frank H.	Harry E. Williams, etal	304	543
	Bank Federal Land of Balto.		C. Edgar Thomas, etuy	305	234
	Baker	Frank H. etal	Lawell B. 2nd L. Assn.	306	234
	Bank, First Natl of Dagsboro		Julia E. Gray, etal	306	296
	Baker	Frank N. etuy	Granville A. Hambden, etuy	306	477
	Baker	Frank W.	Laurel B. & L. Assn.	307	28
	Bennett	Floyd R. etal	County Trust Co. of Md.	307	87
	Bank, First Natl of Delmar		Henry P. Wickman (Admstr)	307	329
	Bank Farmers		Kent Real Estate Corp.	307	555
	Bank, First Natl of Frankford		Calvin C. Hudson, etal	308	498
	Bryan	Flossie A. etal	Fred L. Ward, etuy	309	25
	Bank, First Natl of Seaford		Robert J. Clendaniel (Shff)	309	75
	Bank Farmers		Matthew Harrington, etuy	309	373
	Bank, First Natl of Delmar		Sarah E. Collier	309	553
	Bennett	Frances H.	Lorin E. Thompson, etuy	311	57
	Boothe	Frances, etal	Annie E. Williams	311	379

AAD954

GRANTEE		From	GRANTOR	Book	Page
Bennett	Freeman J. et al		Harold T. Austin, et al	311	408
Bank	First Natl of Delmar		Harley J. Conaway, Sheriff	312	87
Bank	Farmers		Kent Real Estate, Corp	312	261
Baker	Frank W., et al		Phillie E. Hastings, et al	312	269
Bank	Federal Land of Baltimore		Mary E. Bowden, Admrs	312	511
Bank	Farmers		Harley J. Conaway, Sheriff	313	184
Bank	First Natl of Delmar		John C. Hazard, et al	313	299
Baker	Frank H., et al		Carl B. Elliott, et al	313	492
Baker	Frances Petté, et al		Harry W. Jester, Jr., et al	313	578
Barnett	Frank H., et al		Claudia B. Orr, et al	314	125
Baker	Flora C., et al		Walter G. Gordrey, et al	315	107
Bank	First Natl of Seaford		Palph S. Baker, Trustee	315	141
Bennett	Francis H., et al		Jennie Satterfield	315	185
Bennett	Francis J., et al		Jennie Satterfield	315	185
Bank	First Natl of Delmar		Harley J. Conaway, Shff.	315	368
Baker	Frank H. (Trustee)		Mary J. Short,	315	513
Buckalew	J. Samuel, et al		Rebecca W. Beach-Campmeeting	316	54
Bryau	Lizzie G., et al		Thomas H. Hastings	316	82
Bennett	Francis J., et al		Howard S. Lane, et al	316	478
Bennett	Francis H., et al		Howard S. Lane, et al	316	478
Baker	Francie B., et al		Ollie M. Baker, et al	316	480
Baker	Francie B., et al		Joseph H. Lecatis, et al	316	481
Bennett	Francis H., et al		Allen Packing Company	317	297
Bennett	Francis J., et al		Allen Packing Company	317	297
Bank	Federal Land of Baltimore		Federal Land Intg. Corp.	317	297
Bennett	Francis H. (of Baltimore)		Pusher Watson, et al	318	8
Bank	Federal Land of Baltimore		Harley J. Conaway (late Shff)	318	12
Bennett	Ledwick, Lantou		Carlton E. Cigo, et al	320	604
Banks	Lizzie E., et al		Virgle D. McCabe, et al	321	115
Blades	Franklin Geo., et al		Joseph H. Coy, et al	321	269
Bennett	Francis H.		Pusher Watson, et al	321	337
Bank	First Natl of Delmar		Edward J. Sutherland, Shff.	321	454
Bryau	Louise M., et al		Gilbert M. Brown, et al	322	123
Bauer	Fredrick J.		Lena May Wright, et al	322	339
Bishop	Francis S., et al		Hirston Wilson,	324	47
Bauer	Fredrick J.		William S. Massey, et al	324	184
Barr	Lid. C.		Union County Co.	324	394
Bennett	L. Layton		William P. Richards, et al	325	50
Bennett	Francis H., et al		Mary C. Hillis, et al	325	115
Bennett	Francis J.		William J. Hines, et al	325	208

GRANTEE	From	GRANTOR	Book	Page
Barnett,	Frank H. sta.	William S. Collins, sta.	325	468
Bauer,	Fredrick J.	William P. Johnson, sta.	326	45
Brother	Frances C. sta.	Reuben Evans, sta.	326	152
Bauer,	Fredrick J.	Clara May Lloyd, sta.	326	123
Bank,	First Natl of Logansport	Wm. Edward Goffland	326	593
Burtow,	Fred	Frank Lee, sta.	327	35
Bunting	Frances S. sta.	Virgil W. McLake, sta.	327	56
Brigau.	Flavie A. sta.	Fred L. Ward, sta.	327	258
Bank,	Federal Land of Baltimore	Edward J. Sutherland, Sta.	327	328
Birmingham	Fred J.	Robert W. Smith, sta.	327	396
Bank	First Natl of Leafford.	Levie A. Cannon, sta.	327	520
Bunting	Frances E.	Order of Discharge Bankrupt.	328	21
Bank,	Farmers.	Edward J. Sutherland, Sta.	328	112
Basis,	Franklin Lee	Leafford Trust Co.	328	208
Bank,	First National of Logansport	Flavie Christian	328	415
Bank,	First National of Leafford.	Frances E. Lynch.	328	495
Barnett,	Frances H.	Levie E. Simpson, sta.	328	586
Bank,	First Natl of Leafford.	Edward J. Sutherland, Sta.	329	116
Brian.	Frances M. sta.	James M. Lunnell, sta.	329	536
Bauer.	Fredrick J.	Cecil H. Wright, sta.	330	345
Barker.	Levie A. sta.	Harritt Elmore Baker.	331	22
Brown.	Fredrick John	Clarence M. Oriskany, sta.	331	332
Burtow.	Frances, sta.	Katherine E. Boehm	331	368
Bank,	First Natl of Logansport	Lilghman Meyer Co,	331	450
Bank,	Federal Land of Baltimore.	Ala L. Burlingame	331	525
Baker.	Frank C.	Carroll A. James, sta.	332	42
Bank,	First National of Leafford.	Eli F. Capper, Sta.	332	198
Bank,	First National of Leafford.	Mar Andrews,	332	411
Browning,	Francis H. H.	Ralph L. Bennett, sta.	332	438
Bank	First Natl of Leafford	John H. Atwell, sta.	333	201
Bar.	Fred A. sta.	Julia Marker, sta.	333	495
Brown.	Farrell F. sta.	Charlie E. Stonell, sta.	333	554
Burtow.	Fred H. sta.	Jesse F. Jones.	334	99
Bank,	First Natl of Logansport	George A. Sparrow	334	144
Bennett	Francis H.	William P. Johnson, sta.	334	266
Bennett,	Francis H.	Francis J. Bennett	334	583
Bennett,	Francis H.	Levee Memorial Club, Inc.	334	526
Bank.	Farmers	Eli F. Capper, Sta.	336	132
Brascoe.	Levie M.	Howard White, Co.	336	181
Bank,	Federal Land, of Baltimore	Eli F. Capper, Sta.	336	325

AAD954

GRANTEE	From	GRANTOR	Book	Page
Bennett,	Francis H. ^{1st}	Graceland Memorial Park, Inc.,	336	378
Betts,	Francis C. ^{1st}	David H. Betts, ^{1st}	337	350
Buck,	Samuel ^{1st}	Ferry Court of Sussex Co.,	338	206
Bennett,	Francis	John E. Thompson, ^{1st}	338	381
Bennett,	Francis J.	Walter L. Bennett, ^{1st}	338	383
Bennett,	Francis	John E. Thompson, ^{1st}	338	384
Bennett,	Francis H. ^{1st}	Walter L. Bennett, ^{1st}	338	387
Biggard,	Fredrick G.	Ida H. Atkins, ^{1st}	339	452
Banks,	Lira ^{1st}	Samuel F. Bigate,	339	598
Blades,	Frank	Franklin G. Blades, ^{1st}	340	524
Brade,	Thomas ^{1st}	Harvey J. Calhoun, ^{1st}	340	546
Baker,	Lira C. ^{1st}	Lloyd W. Rogers, ^{1st}	341	112
Baker,	Franklin G.	Mary A. Sull, ^{1st}	341	231
Baker,	Franklin G.	Frank B. Sull, ^{1st}	341	232
Billingham,	Fred J. ^{1st}	James J. Parkum,	341	264
Bennett,	Lloyd R.	Viola M. Bradley, ^{1st}	341	477
Buck,	Samuel	Benjamin S. Thompson, ^{1st}	342	180
Bennett,	Lloyd R.	Felicie James Love, ^{1st}	344	331
Baker,	Francis J. ^{1st}	Raymond A. Buckley,	344	515
Baker,	Samuel	Walter L. S. Thompson, ^{1st}	346	107
Boyle,	Francis C. ^{1st}	Harvey H. Woodrow, ^{1st}	346	9
Brown,	Francis C. ^{1st}	Walter L. S. Thompson, ^{1st}	346	598
Bryant,	Floa H.	Chippa C. Bryan, ^{1st}	347	301
Baker,	Francis	William S. Callaway, ^{1st}	347	445
Billingham,	Fred J. ^{1st}	George C. Wood, ^{1st}	347	450
Buck,	First Natl of Capital	Walter L. S. Thompson, ^{1st}	348	412
Buck,	First Natl of Capital	Harvey H. Woodrow, ^{1st}	349	289
Bradley,	Frank H. ^{1st}	John F. Wilson, ^{1st}	349	481
Buck,	J. N.	J. Robert Hurshaw,	350	50
Buck,	J. N.	Ida H. Atkins, ^{1st}	350	52
Billingham,	Fred J. ^{1st}	Walter L. S. Thompson, ^{1st}	350	76
Burnside,	Francis, ^{1st}	Walter L. S. Thompson, ^{1st}	350	303
Blades,	Franklin, ^{1st}	James G. Thomas, ^{1st}	350	543
Buck,	First Natl of Capital	David C. Hardy, ^{1st}	351	138
Boyle,	Francis C. ^{1st}	William C. Eubank, ^{1st}	351	262
Biggard,	Fredrick G.	Ida H. Atkins, ^{1st}	352	78
Buck,	First Natl of Capital	Edwin O. Murray, ^{1st}	352	118
Erce,	Fred J. ^{1st}	Frank M. Jones, ^{1st}	352	422
Brown,	Francis M. ^{1st}	James Emory Gilley, ^{1st}	352	534
Bunting,	Francis S. ^{1st}	Walter L. S. Thompson, ^{1st}	353	213

GRANTEE		From	GRANTOR	Book	Page
Bennett.	Francis A.		Irma Peter.	353	335
Brittingham.	Fred J. st		Harry G. Collins, st	353	414
Bennett.	Francis A.		Marion J. Andrews	353	309
Bennett.	Francis A.		Franklin Croxford, st	354	198
Bunting.	Francis st		James G. Murray, st	354	299
Brittingham.	Fred J. st		James Clyde Andrews, st	354	318
Brittingham.	Fred J. st		James G. Andrews, st	354	320
Blades.	Franklin, st		Sydney A. Obier,	354	322
Bank, First Nat'l & Trust Co., of Milford Center.			Paris B. Carpenter	354	474
Baker.	Frank N. st		Alfred Parker Richardson	354	529
Beik.	Florence M.		James S. Shiley, st	354	397
Biacis.	Franklin, st		Harry L. Snaker, st	353	106
Bank.	Florence, st		Leah B. Cantor, st	353	127
Bennett.	Florence M. st		Lillian Mae J. Catt, st	353	573
Brittingham.	Flossie M. st		Robert C. Hudson, st	356	137
Borsey.	Francis A. st		Lloyd J. Crewe, st	356	302
Brown.	Frank st		Ernie H. Brock, st	356	384
Brain.	Francis M. st		Discharge of Real Estate Mgt.	357	146
Burton.	Fred H. st		Ella R. Simpson	357	245
Bank, First National of Seafield			Granville R. Gicates, st	357	482
Beiley.	Francis D. st		Edw. W. Carvel, st	358	232
Bloom.	Florence st		Broadkill Realty Co.,	358	412
Brasure.	Florence M. st		Claudia M. Brasure, st	359	35
Brittingham.	Fred J. st		Harriet L. Collins, st	361	410
Borke.	Florence M. st		Mary E. Lemay	361	499
Baker.	Frank A. st		William S. Hastings, st	362	359
Baker.	Florence B. st		Norman H. Scott,	364	110
Bahn.	Francis J. st		Levi A. Biggs, st	365	291
Bennet.	Francis M. st		Lucy Trust Co., st	365	58
Baker.	Florence B. st		Leamond Trust Co.,	365	63
Breeding.	Florence B. st		Susie L. Noble, st	365	412
Bigger, J.	Frank M. st		Linden C. Marvel, st	365	477
Bor.	Fred A. st		Joseph H. White, st	366	1
Bryer.	Florence A. st		Joseph A. Wright, st	366	441
Brittingham.	Flossie M. st		Howard C. Russell, st	367	370
Brittingham.	Fred J. st		Arthur V. Brittingham, st	368	372
Burton.	Francis J. st		Catherine M. Dardley,	368	503
Bacon.	Frank A. st		Charles F. Weiss, st	369	17
Brasure.	Floyd O. st		Charles E. Brasure, st	369	112

AAD954

GRANTEE	From	GRANTOR	Book	Page
Bennett.	Francis J. ^{stat}	Charles M. Hollis, Jr. ^{stat}	369	116
Bennett.	Francis H. ^{stat}	Charles M. Hollis, Jr. ^{stat}	369	116
Bennett.	Francis H. ^{stat}	Laurel J. Russell, ^{stat}	369	118
Diodes.	Franklin ^{stat}	Arnold C. Allen, ^{stat}	369	191
Bennett.	Fredrick J. ^{stat}	Fredrick A. Bennett, ^{stat}	369	227
Diodes.	Francis M. ^{stat}	J. Harvey Williams, ^{stat}	369	433
Birmingham.	Fred J. ^{stat}	Harley Clayton Joseph, ^{stat}	369	512
Birmingham.	Fredrick A. ^{stat}	Lawrence C. Elliott	370	146
Diodes.	Lizzie M. ^{stat}	Ernest A. Bennett, ^{stat}	371	200
Bennett.	Terence M. ^{stat}	Joshua Burton Mitchell, ^{stat}	372	24
Birmingham.	Freeman J. ^{stat}	Horace E. Bennett,	372	230
Birmingham.	Franklin J. ^{stat}	Lena Trust Co,	372	277
Bennett, Jr.	Frank H. ^{stat}	Frank Elliott, ^{stat}	372	342
Bryson.	Terence M. ^{stat}	Howard A. Bennett, ^{stat}	372	575
Bennett, Francis H. ^{stat}	Francis H. ^{stat}	C. Arnold Chapman, ^{stat}	374	84
Bennett, Francis J. ^{stat}	Francis J. ^{stat}	C. Arnold Chapman, ^{stat}	374	84
Buck.	Federal Land	Federal Farm Mfg. Corp.,	374	201
Diodes.	Franklin ^{stat}	Lawrence S. Garrett, ^{stat}	374	258
Bennett.	Fred A. ^{stat}	Miss Edmond Argo, ^{stat}	374	445
Bryson.	Francis J. ^{stat}	Harold P. Lytle, ^{stat}	375	174
Bryson.	Frank ^{stat}	Lester C. Anderson, ^{stat}	375	186
Birmingham.	Fredrick J. ^{stat}	Halsted O. Lytle, ^{stat}	375	201
Bennett.	Fredrick A. ^{stat}	Reuben J. Pett, ^{stat}	376	25
Diodes.	Franklin ^{stat}	James D. Thomas, ^{stat}	376	384
Birmingham.	Frank J. ^{stat}	William M. Long, ^{stat}	377	93
Bramley.	Lizzie R. ^{stat}	Adelene H. Bramley, ^{stat}	380	245
Buck.	Terence M. ^{stat}	John G. Walls, Jr., ^{stat}	380	341
Diodes.	Francis M. ^{stat}	L. Jackson Waller, Jr., ^{stat}	381	41
Diodes.	Francis M. ^{stat}	Franklin W. Swan, ^{stat}	381	43
Birmingham.	Franklin J. ^{stat}	Franklin W. Cook, ^{stat}	381	253
Birmingham.	Francis J. ^{stat}	Edw. S. Lytle Realty Co.,	381	274
Buck.	Lizzie M. ^{stat}	Archie L. Richards, ^{stat}	381	591
Bramley.	Lizzie R. ^{stat}	Benjamin C. Simmons, ^{stat}	382	94
Bramley.	Lizzie R. ^{stat}	Frank R. Simmons, ^{stat}	382	165
Bradley.	Fredrick Tilton ^{stat}	Howard Lane, ^{stat}	382	190
Bennett.	Frank J. ^{stat}	J. Smiley Bennett, ^{stat}	382	254
Birmingham.	Lizzie M. ^{stat}	Marie Package Co.,	382	414
Bryson.	Terence A. ^{stat}	Blanche Murphy,	383	11
Bell.	Lizzie J. ^{stat}	Mabel J. Hayden,	383	94
Bennett.	Fred A. ^{stat}	Mabel J. Bennett,	383	144

GRANTEE	From	GRANTOR	Book	Page
Bennett,	Francis H. ^{et al}	James C. Deutro Jr. ^{et al}	386	316
Brittingham,	Flossie M. ^{et al}	Marie Package Co. ^{et al}	386	353
Bradley,	Frank L. ^{et al}	Mathew J. Cuxdelatte Jr. ^{et al}	387	385
Blades,	Franklin	James D. Thomas. ^{et al}	388	86
Bank, First National, of Seaford	Lillie M. Hudson		388	98
Brittingham, Fred J. ^{et al}	Lumber Methodist Church, Seaford		388	136
Brittingham,	Flossie M. ^{et al}	Marie Package Co. ^{et al}	388	158
Brown,	Florence M. ^{et al}	Anna S. Inmanow. ^{et al}	391	176
Beckwith,	Franklin K. ^{et al}	Clarence J. Phillips Jr. ^{et al}	392	466
Bennett,	Francis H. ^{et al}	Robert J. Allen. ^{et al}	393	334
Bennett,	Francis H. ^{et al}	Marie Package Co. Inc. ^{et al}	393	380
Bank, First National of Seaford	John J. Cannon, Sheriff		393	508
Brittingham	Franklin J. ^{et al}	John J. Cannon, Sheriff	394	71
Bank,	Florence	Charles W. Lane, Jr. ^{et al}	394	471
Bennett	Francis H. ^{et al}	Annella Drummick, Sp. Comm. ^{et al}	394	481
Baker	Florence B. ^{et al}	Fisher C. Watson, ^{et al}	395	57
Bremer	Fredrick J. ^{et al}	Olive Jacobs	395	221
Bennett	Francis H. ^{et al}	Helen R. Pierce	395	302
Bank, First Natl. of Seaford	Francis H. ^{et al}	Laura V. Johnson	396	201
Brumbley	Frances W. ^{et al}	Jennie W. Short	396	369
Bennett	Francis H. ^{et al}	Elizabeth Stevenson Collins	397	39
Bank, First Natl. of Frankford	John J. McNeilly, Trustee		397	162
Brittingham	Flossie M. ^{et al}	Vollie J. Stevens. ^{et al}	397	235
Boyle,	Florence C. ^{et al}	Marvill Package Co. ^{et al}	397	349
Burton,	Frances R. ^{et al}	Beatrice Bunting	398	147
Bennett,	Frances H. ^{et al}	Etta M. Hardesty	399	3
Brown,	Frank A. ^{et al}	Geuben B. Collins, ^{et al}	399	531
Beckwith,	Franklin K. ^{et al}	Fred J. Williamson, ^{et al}	400	146
Bank, First Nat'l of Seaford	Thomas R. Young, ^{et al}		401	29
Bishops,	Frances M. ^{et al}	Geuben S. Savage, Sheriff ^{et al}	401	379
Banks,	Flossie C. ^{et al}	Paul J. Fenstermaker ^{et al}	401	437
Bennett,	Francis H. ^{et al}	Delaphine W. Rogers, ^{et al}	401	478
Bipley,	Florence J. ^{et al}	Abraham M. Ellis, ^{et al}	403	184
Brumbley,	Frances W. ^{et al}	William C. Rogers	403	224
Betts,	Frances Banning ^{et al}	Robert C. Hastings	403	303
Baker,	Florence B. ^{et al}	Elizabeth H. Wilson	403	447
Bennett,	Francis H. ^{et al}	Olive Jacobs	404	481
Brown,	Fredrick B. ^{et al}	Alexander L. Harrington, ^{et al}	404	571
Baker,	Frances J. ^{et al}	Irex L. Brownley, ^{et al}	406	92
Boswell,	Francis G. ^{et al}	James B. Carey, ^{et al}	407	285
		Norman R. N. Firo, ^{et al}	407	298

AAD954

GRANTEE	From	GRANTOR	Book	Page
Boswell, Francis G.		Norman B. N. Fison	407	300
Baker, Franklin J.		William H. Ayres	408	49
Bowers, Frank		Amanda K. Bowers	408	184
Backus, Franklin D.		M. D. Cooper	408	281
Bank, First Nat'l of Wash DC		James M. Jurnell	408	533
Bell, Fern W.		Nicholas J. Bell	409	186
Brown, Frederick J.		Bessie S. Brown	410	118
Boyle, Florence		William V. Benson	410	157
Baldwin, Fredus S.		Lawrence C. Hayton	410	257
Buttingham, Florence M.		Mary M. Reed	410	502
Banning, Fred H.		Nancy N. Marne	411	13
Buttingham, Flossie M.		Mary M. Reed	411	364
Bryan, Florence A.		Consiglia Vitelli	411	376
Billings, Fount		Gaspar Realty, Inc.	411	472
Bennett, Francis J.		"Restrictions of Woodside Manor"	412	1
Bennett, Francis J.		Richard L. Sterling	413	190
Brown, Frances L.		Margaret Dunning	413	512
Boys, Franklin Eugene		Robert C. Elliott	414	237
Buttingham, Flossie M.		William Henry	414	563
Bryan, Florence Hastings		Elmer Grace Twilley	415	133
Burris, Freda J.		Ralph S. Bennett	415	431
Bennett, Francis J.		Guth E. Wilkins	415	506
Butler, Farris		James E. Councilor	419	94
Butler, Frances J.		James E. Councilor	419	94
Buttingham, Florence A.		Jaef Corporation	420	121
Billings, Felix		Harry B. Wilson	420	176
Bank, First Nat'l of Seaford		Anna Marie Pariss	416	15
Bank, First Nat'l of Frankford		Everett C. Toomey	416	169
Baker, Frederick A.		Urnun Simmons	421	148
Baker, Frederick A.		Vernon Timmons	422	33
Benson, Frank G.		Joseph E. Warrington	417	36
Bunting, Frances J.		Lori B. Phillips	422	186
Bennet, Frank J.		South Bethany Corporation	422	257
Blades, Franklin S.		"Discharge of Bankrupt"	424	256
Bank, Federal Land of Baltimore		Mallory C. Vaughn	424	421
Blades, Franklin S.		Donald Eugene Blades	425	127
Bennett, Francis H.		Ralph S. Baker	425	398
Bank, First Nat'l of Seaford		Rosa H. Nickman	426	134
Blades, Franklin S.		Donald Eugene Blades	426	193
Bank, Federal Land of Baltimore		Sellman Production Unit	429	247

~~525~~
964

GRANTEE	From	GRANTOR	Book	Page
Brittingham, Lorne ^{stat}		Harold J. Elliott ^{stat}	429	250
Billings, Felix ^{stat}		George R. Rockman ^{stat}	429	409
Beauchamp, Frank L.		N. Roland Thompson ^{stat}	429	512
Brittingham, Fred W. ^{stat}		Robert W. Funnell	429	582
Paub Federal Fund of Baltimore		Perla Nell Paub of Laurel ^{stat}	431	364
Bassler, Fred, ^{stat}		Edith M. Page, ^{stat}	431	384

AAD954

107MAGN

BRVMAZ

BLANK

PAGE

	GRANTEE	From	GRANTOR	Book	Page
	Brown	George (sup)	Elizabeth	Holger	23 395
	Bradley	Gideon	Jesse	Bradley et al	24 255
	Bennett	George	Emanuel	Walker et al	26 228 ✓
	Badley	Gideon	Badley	Elisha	27 88
	Bennett	George	Obediah	Wills et al	27 228 ✓
	Bennett	George	John	Bennett et al	27 414
	Boyce	George et al	Joshua	Boyce	28 107
	Bacon	Gilbert	Samuel	Williams et al	29 455
	Beadford	Gunning Jr.	Gunning	Beadford (sr)	31 129
	Bennett	George	Samuel	Bailey et al	31 238 ✓
	Bennett	George	John	Bennett et al	31 518 ✓
	Brown	George	William A.	Adams et al	32 142
	Bennett	George	Levin	Moore et al	33 351 ✓
	Baker	George	Elias	Lofland et al	34 7
	Bennett	George	William	Huffington	37 152
	Bell	George	Levin	Vaughn of C. et al	40 145
	Blades	Greensbury	Pernal	Johnson (shff)	41 257
	Bell	George	Joel	Pittlymen et al	42 392
	Blades	Greensbury et al	George	Johnson et al	43 147
	Bennett	George	Pernal	Johnson (shff)	43 268
	Bennum	George	Gideon	Waples	43 404
	Blades	Greensbury	Ebe H.	Evans	46 58
	Buchanan	George W.	Messick	Carpenter et al	46 184
	Burton	George	Pernal	Johnson (shff)	48 90
	Betts	Greensbury	Robert	Betts et al	53 249
	Boice	George	William	Kemp et al	56 479
	Bennum	George W.	George W.	Atkins (adm)	56 496
	Bennum	George W.	Peter	Hazzard et al	58 238
	Bunnick	George W. et al	Elizabeth C.	Pennevill et al	59 285
	Barnard	George et al	Joseph S.	Barnard	60 161
	Burton	George W.	Isaac W.	Mariner et al	61 201
	Beebe	George W.	Mary Ann	Tunst	62 461
	Beebe	George W.	James C.	Beebe et al	62 461
	Beebe	George W.	James C.	Beebe	62 463
	Beebe	George W.	James C.	Beebe et al	62 464
	Bennett	George W. et al	Charles C.	Stockey (shff)	65 165
	Brown	George F.	Jemima	Brown	65 373
	Burton	Gideon	Henry F.	Rodney	71 683 ✓
	Burting	George C.	James	Jacobs et al	75 116
	Banum	George W.	Catharine S.	Jones et al	76 61

GRANTEE	From	GRANTOR	Book	Page
Brown	George W.	John	Sorden etus	76 113
Babcock	Love L.	S. S.	Shunnoway etus	76 577
Burres	George F.	Theodore S.	Parker etus	77 529
Baker	George H.	Daniel G.	Fisher	80 117
Benson	George H.	Alcaide	Dawson etus	81 461
Blanchard	George C.	Samuel	Knop etus	82 158
Benson	George H.	Beachamp	Newton etus	82 358
Black	George W. del	Israel J.	Cornwell etal	82 474
Black	George W. del	Israel J.	Cornwell etal	83 531
Baker	George H.	First National Bank	Scaph	84 137
Bissell	Gustavus	Timothy E.	Hancock etal	85 44
Black	George W.	Jonathan	Toote etus	85 110
Bush	George W.	Aboboth Beach	Camp Meeting	85 128
Brown	George W.	William P.	Brown etus	85 254
Bunting	George C.	Lambert	Campbell etus	85 269
Babcock	George L.	Peter S.	Brigge etus	85 337
Beardsley	Gideon J.	Catharine W.	Trutt	85 563
Bunting	George C.	Elisha	Hudson etus	86 244
Bissell	Gustavus	Mattie A.	Woodcock etal	88 552
Burton	Gideon W. del	Beniah W.	Trutt (shff)	91 67
Baker	George H.	Edwin	Willey etal	91 125
Bennum	George W. del	Jacob	Moore etus	91 520
Bette	Greensbury W.	Robert W.	Bette etus	93 143
Bennett	George L.	Joshua W.	Bishop etus	93 268
Bunting	George C.	Ebe	Walter etus	94 317
Benson	George H.	Henry	Roach etal	96 530
Bette	Greensbury W.	Alfred B.	Seed etus	97 144
Bette	Greensbury W.	Robert W.	Bette etus	97 145
Bette	Greensbury W.	Robert J.	Bette etus	100 21
Bennum	George W.	George A.	Jones etus	100 126
Bennum	George W.	Thomas W.	Hatfield	100 127
Burton	George E.	James M.	Rion etus	101 129
Bette	George A.	Daniel S.	Godney etus	102 401
Banks	George M.	Eleanor	Steele etal	104 440
Bette	George H.	Isaac S.	Bette	105 433
Benson	George H.	John H.	Vincent etus	107 70
Barnett	George L.	Mary W.	Barnett	107 219
Bette	George H.	Charles T.	Perrinell (shff)	107 483
Behle	George	Henry D.	Macklin	107 498
Barker	Gertrude	Thomas J.	Coulter etus	108 263

GRANTEE	From	GRANTOR	Book	Page
Behle	George	Henry D.	Macklin	108 348
Behle	George	David	Cooverdill	108 349
Bette	Greenbury W.	Robert J.	Belle stud	109 239
Bryan	George A.	William C.	Pettyman stud	110 14
Bryan	George A.	George	Quell stud	110 16
Brain	George A.	John C.	Polk stud	110 18
Behle	George	William H.	Mellman stud	110 191
Buell	George S.	Paris J.	Cairlie stud	110 502
Bennett	George L.	John A.	Tubbs stud	112 575
Bette	George H.	Charles F.	Richards stud	113 348
Bright	George W.	Rehoboth Beach	Rehoboth Beach	113 401
Bailey	George M.	Peter J.	Hart stud	113 468
Benson	George H.	Annice C.	Vincent stud	113 499
Burton	Gideon W.	Alfred B.	Robinson (aff)	114 256 ✓
Brown	George F.	Henry P.	Cannon stud	114 274
Barnett	George L.	Charles W.	Cullin	114 468
Burton	Gideon W.	James W.	Ward L. aff	115 231 ✓
Bradford	George S.	James	Bradford	116 24
Burton	George C.	Charles F.	Seace	116 99
Bennum	George W.	Charles F.	Pernell	116 151
Brown	George P.	Thomas E.	Marshall stud	116 248
Barnett	George L.	Mary C.	Lynch	118 91
Barnett	George L.	Cyrus	Loet (adms)	118 269
Barnett	George L.	Josiah J.	Selby stud	118 271
Baker	George H.	Samuel J.	Martin (L. aff)	118 399
Bryan	George W.	Nathaniel	Hitchens stud	119 510
Bryan	George W.	Daniel J.	Fooke stud	119 512
Buell	George S.	Rowland	Buell	121 193
Bacon	Granville	Samuel J.	Low stud	121 309 ✓
Barnett	George L.	Henry B. P.	Murray stud	122 42
Bradley	George H.	Samuel J.	Bradley stud	122 219
Bennett	George L.	Major D.	Bradley stud	122 345
Bradley	George H.	Daniel J.	Fooke stud	124 381
Brown	George F.	J. Fred	Brown (adms)	127 150
Benson	George H.	John M. C.	Willow stud	127 342
Bright	George W.	Com. of	Rehoboth	127 442
Bryan	George H.	Eliza H.	Willey	127 550
Bryan	George A.	Robert H.	Richards	127 554
Benson	George H.	George H.	Huston stud	128 162
Blizzard	George Anna	Clarence	Bebe stud	128 445

AAD954

GRANTEE	From	GRANTOR	Book	Page
Bacon	Granville P. et al	William H. Coulbourn et al	129	15
Baynum	George H.	Robert C. Hall et al	129	98
Brauer	George W.	Ebe Walter et al	129	311
Brauer	George W.	Ebe Walter et al	130	55
Bennum	George W.	B. Frank Wagoner et al	130	313
Brown	George W.	Farmers' Bank	130	338
Bacon	Granville	Samuel Bacon et al	130	500
Bennum	George W.	Joseph B. Waples et al	131	264
Betts	George C.	Charles J. Harrington et al	131	318
Bacon	Granville et al	Sallie Fooks et al	131	369
Bennum	George W.	Elias S. R. Butler Trustee	133	62
Boyce	George C.	Thomas J. Davis	133	241
Bright	George W.	Albert J. Stewart et al	134	82
Bacon	Granville P. et al	Jasper C. Adams et al	135	245
✓ Brauer	Gardner W.	John H. Brauer et al	136	163
Bailey	George M.	Charles P. Emory et al	137	170
Bunting	Gardner C.	Ezekiel W. Bunting et al	138	319
Bradley	George	Caleb R. Wolford et al	138	446
Bright	George W. et al	Richard H. Adams et al	140	154
Bryan	George J.	William H. Chandler et al	140	190
Blizzard	George H.	Charles J. Purnell (eff)	140	573
Bennett	George L.	Joshua W. Bishop et al	141	137
Bishop	George C.	Joshua W. Bishop et al	141	447
Baker	George B.	Maria Miller	142	114
Baker	George H.	Charles Collins et al	142	537
Baker	George B.	Clarence L. Russell et al	143	85
Bunting	George C.	Frank M. Jones (trust)	143	344
Bunting	George C.	Charles F. Sheppard et al	143	349
Bullock	George W.	David B. Kinder	144	178
Bacon	Granvil	Samuel Bacon (Sr.) et al	144	153
Bacon	Granvill	Samuel Bacon et al	144	188
Bacon	Granville P. et al	Miranda H. Nashell et al	145	33
Barnett	George L.	Isaac O. Dairney et al	145	111
Benson	George H.	George H. Huston et al	146	237
Burton	George W.	James H. Hood et al	147	491
Bacon	Granville et al	Odd Fellows' Cemetery Co.	147	83
Bacon	Granville et al	Elihu Hastings et al	147	85
Bulgin	George	Bethany Beach Imp. Co.	148	253
Bulgin	George	Bethany Beach Imp. Co.	148	255
Bunting	Gardner C.	William O. Mc Cabe et al	148	325

GRANTEE		From	GRANTOR	Book	Page	
Bacon	Granville et al	Charles A.	Hastings et al	149	250	✓
Bacon	Granville et al	E. Liker	Hastings et al	150	444	✓
Bunting	George C.	John W.	Houston et al	151	430	
Bunting	Gardner C.	Ezekiel W.	Bunting et al	152	239	
Bennett	George L.	James B.	Lingo et al	152	505	
Bennett	George L.	Robert C.	Phillips et al	152	508	
Bennett	Gove A.	Levin J.	M ^c Cabe	152	531	
Baynum	George H.	Bessie S.	Ratcliffe	154	152	
Bennett	Gove A.	Alvin W.	Lynch et al	154	581	
Burton	Gideon W.	Levin D.	Vaughan et al	155	339	✓
Behrenberg	Gertrude S.	Fenwick Island Land Co.	Fenwick Island Land Co.	157	60	
Bishop	George C.	Mary A.	Bishop	159	172	
Burge	George	Joel Apel	Linstedt et al	160	131	
Bette	George A.	Sarah M.	Matthews	160	179	
Bette	George A.	George H.	Cannon	161	82	
Bette	George A.	Isa J.	Collins et al	161	85	
Bette	George A.	Daniel J.	Fooke et al	161	87	
Bette	George A.	Stansbury H.	Parsons et al	161	89	
Brennen	George W.	George H.	Hall et al	161	294	
Brittingham	George W.	Nerrick B.	Hazzard	161	440	
Brown	George Wilbert	Elizabeth W.	Pickards	163	72	
Bryan	George W.	Danill J.	Fooke et al	163	78	
Brian	George A.	Edwin P.	Paynter et al	163	270	
Benson	George W.	Joseph F.	Benson et al	163	444	
Bunting	George W.	Maxie E.	Bunting et al	164	351	
Black	George W. et al	Fenwick Island Land Co.	Fenwick Island Land Co.	164	508	
Bunting	Gardner C.	Merrill C.	Bunting et al	165	397	
Brock	George et al	Leonard	Keeam et al	166	333	
Baynum	George H. et al	David A.	Shockley et al	167	77	
Buckley	George A.	L. J.	Hoover	167	541	
Bennum	George W.	Frank M.	Jones	168	522	
Bennum	George W.	Frank M.	Jones	168	524	
Bacon	Granville et al	Charles W.	Cullen (Trust)	169	251	
Bacon	Granville	James J.	Callaway et al	169	313	
Burbage	George A.	Jacob A.	Wilgus et al	169	356	✓
Benedict	George C. et al	Robert H.	Derrickson et al	171	242	
Bennett	Gove A.	Alvin W.	Lynch et al	171	369	
Bishop	George C. et al	Mary A.	Bishop	172	48	
Bette	George B.	Edward D.	Bette admr.	172	337	
Benedict	George C.	Harry W.	Jester et al	173	86	

AAD954

GRANTEE		From	GRANTOR	Book	Page
Biddle	George L.		Melo L.	Blanchard stuy	173 244
Brasure	George		Burton G.	Tannon	173 324
Bryan	George F.		Minoe O.	Short	174 52
Bryan	George N.M.		Linford P.	Faucett stuy	174 295
Barnett	George		Albert F.	Williams stuy	175 430
Brittingham	George W.		Henry A.	Houston stuy	175 461
Barnett	George L.		Paul J.	Scott	176 49
Burbage	Gordon L.		John G.	Townsend stuy	176 315
Brown	George W.		Anonymous	Handlauer stuy	176 155
Bradley	George C.		Edward	Bradley stuy	177 79
Burbage	Gordon W.		Fred H.	Burton stuy	177 84
Benedict	George C. stuy		Martha B.	Prescott stuy	177 107
Butterfield	George A. stuy		Emma C.	Pick stuy	177 267
Bennett	George R.		Charles M.	Hammond stuy	177 418
Bunting	Gardner C.		David J.	Long stuy	177 461
Brown	George W. stuy (Com)		Horace L.	Tatman stuy	177 581
Burbage	Gardner L.		Fleming A.	Long stuy	177 105
Benedict	George C. stuy		Martha B.	Prescott stuy	178 114
Baynum	George H.		Alice W.	Hayleigh stuy	178 224
Burbage	Gordon L. stuy		George N.	Warren	178 484
Benson	Gertha C. stuy		E. Frank	Leates stuy	179 371
Bennum	George W. Jr.		George Edgar	Wilson stuy	180 585
Bunting	Gardner C.		Natie	Bunting stuy	180 590
Bright	George W. stuy		Commissioners of	Rehoboth	181 285
Butler	George C.		William J.	Picarda	182 511
Bacon	Granvil P. stuy		Miranda H.	Mackill stuy	183 211
Buell	George S.		Annie	Pedman stuy	183 289
Butler	George C.		Elizabeth	Butler	183 486
Bryan	George F.		L. W. Gunby Co.		184 140
Bennum	George W. Sr.		Reuben L.	Savage stuy	184 239
Bryan	George F.		Ernest L.	Whaley stuy	184 295
Burris	George C.		Ella C.	Emery	184 400
Bennum	George W. Sr.		Reuben L.	Savage stuy	184 427
Buell	George S.		State of Delaware		185 1
Buell	George S.		State of Delaware		185 2
Burton	George		Theodore	Burton stuy	185 231
Bradley	George H.		Jean Leonard	Dicks stuy	186 170
Burton	George		John S.	Vesey stuy	187 310
Bunting	George W. stuy		Frederick	Parkhurst stuy	188 392
Burden	George N. stuy		Martin L.	Newton stuy	190 382

GRANTEE		From	GRANTOR	Book	Page
Blaney	George S. et al		Purnell E. Hiblett et al	191	254
Burris	George C. et al		Huston Barber and Co.	191	373
Barnett	George L.		William W. Truitt	191	526
Bennum	George W. Sr.		Benton B. Gordy et al	195	399
Bennett	Gove A.		Peter W. Bennett et al	195	508
Benson	Greensbury B.		William H. Mellman et al	196	104
Barwick	George R.		Edward D. Meredith et al	196	188
Bryan	George J.		Alfred H. Lofland et al	197	451
Bennett	George L.		Gove A. Bennett et al	198	16
Bennum	George W. Sr.		James W. Faucett et al	198	409
Bennum	George W. Sr.		Eugene Jacobs et al	198	410
Brown	Gootee		William A. Corbin	199	98
Bennum	George W.		Beniah W. Warren et al	199	422
Brittingham	George C.		Harry S. Nonoway et al	201	300
Burris	George C. et al		Thomas E. Burris et al	202	505
Brown	George W.		William F. Haines et al	203	99
Burbage	Gordon L. et al		John G. Townsend Jr. et al	203	211
Bounds	George C. et al		Albert Worth, Trustee	203	251
Bunting	Gardner C.		Lina Middleton et al	204	383
Blizzard	George H.		Frederick Walle et al	204	441
Blizzard	George H.		Rebecca P. Milby	204	443
Brown	Gootee S.		William A. Corbin	204	564
Benson	Greensbury B.		William H. Mellman et al	205	304
Brittingham	George H.		James W. Hastings et al	206	201
Bunting	George M. et al		Harry M. Bunting et al	206	217
Bunting	George M. et al		Arthur F. Bunting et al	206	219
Barnett	George		David H. Clogg et al	206	267
Barnett	George L.		Rufus D. Lingo et al	206	269
Bullis	George et al		William P. Orr Jr. et al	206	473
Brittingham	Greensbury		James J. White (Exr)	209	162
Barnett	George L.		Albert F. Williams et al	209	204
Brown	George C.		Daniel J. Layton Trustee	209	323
Bryan	George J.		Alexander Anderson	209	386
Bryan	George J.		Alexander Anderson admr	209	389
Bryan	George J.		Charles H. Vincent et al	209	565
Bunting	Gardner C. et al		Gardner C. Bunting et al	210	522
Bunting	Gardner C. et al		Flemuel A. Long	211	586
Barnett	George L.		Littleton J. Bishop et al	212	256
Burris	George C.		Levin W. Culver et al	212	453
Brown	Grover Cleveland		Lewis W. Richards et al	212	489

AAD954

GRANTEE		From	GRANTOR	Book	Page
Bunting	Gardner C.	Annie C.	Williams et al	210	522
Bennett	Gove A.	Laughlin L.	Lynch et al	213	417
Bennett	Gove A.	Orlando W.	Wilgus et al	214	230
Baldwin	George M.	George C.	Baldwin et al	214	483
Bailey	George W.	Lorenzo W.	Marnel et al	216	515
Bennum Jr.	George W.	Eleanor	Moore et al	217	466
Baker	Gurney H.	Dr. William J.	Messick et al	217	562
Blake	George S.	Simon S.	Cunneill	222	145
Bullis	George et al	William W.	Bedon et al	225	69
Burrows	George H. et al	Samuel Howard	Lynch et al	228	14
Bunting	Gardner C. et al	Jacob W. B.	McNeil et al	228	404
Bunting	Gardner C. et al	Gardner C.	Bunting et al	228	408
Bennum	George W. et al	William A.	Bennett et al	229	51
Baker	George M. et al	Oscar M.	Thomas	230	205
Brown	George W.	James C.	Dutton et al	232	582
Bishop	George C. et al	Howard H.	Hickerson et al	233	114
Biddle	George L.	Henry S.	Stebly	234	308
Bennum	George W.	Maggie J.	Littleton	235	65
Bishop	George C. et al	William J.	Records et al	235	502
Bunting	Gardner C. et al	Denward. W.	Campbell et al	237	327
Burris	George C.	William F.	Haines et al	238	536
Bishop	George C.	Neola	Adams et al	239	290
Brittingham	George C.	Horace F.	Brittingham	239	132
Bounds	George C. et al	Jesse A. D.	Bradley	241	572
Burton	George	Edwin C.	Pyon Trustee	242	224
Burton	George	Edwin C.	Pyon Trustee	242	227
Burris	George C.	Hiram L.	Shott et al	244	22
Bennum	George W. et al	Charles H.	Bennum et al	244	85
Bishop	George C.	Thomas H.	Pizzini et al	244	540
Bowden	George W.	William F.	Hammond et al	246	274
Bowden	George W.	State of	Delaware	246	325
Barnett	George L. et al	Coffie C.	Williams et al	246	539
Bunting	Gardner et al	Selbyville	Bank Trustee	247	245
Brasur	George W.	William J.	Brasur et al	247	581
Bowden	George W.	State of	Delaware	247	563
Bunting	George W.	Peter M.	Shott	248	538
Bunting	Gardner et al	James H.	Phillips	248	554
Bensten	George H.	George H.	Huston	250	259
Brittingham	Granville W. et al	Marion A.	Francis et al	250	516
Brasur	George W. et al	John G.	Tronand Jr.	251	86

GRANTEE	From	GRANTOR	Book	Page
Bunting	Garra W.	Marie C.	Bunting et al	254 25
Bunting	Garra W.	Marie C.	Bunting et al	254 27
Barnett	George L. et al	Charles E.	Johnson et al	255 185
Bissett	George et al	The Bethany Beach Imp. Co.	256 39	
Bissett	George et al	Henrietta	Adley et al	256 41
Bunting	Gardner C. et al	William G.	Williams et al	256 280
Bishop	George C.	John W.	Moore	256 305
Bryan	George J.	Success Investment Co.	256 371	
Bennett	George L. Jr. et al	David C.	Williams Jr.	259 324
Brown	Goote et al	Caleb G. F.	Williams et al	261 208
Barnett	George L. et al	Martha E.	Tunnell et al	264 545
Branham	Grace B.	Joseph H.	Branham et al	265 85
Branham	Grace Gwyn	Grace B.	Branham	265 86
Barnett	George L. et al	Martha E.	Tunnell et al	265 139
Bullock	George et al	Maurice H.	Williams et al	265 596
Burton	George et al	Theodore	Burton	268 94
Bohn	Georgie et al	James P.	Hastings et al	268 107
Bethell	George W.	Florence E.	Stebbens	268 151
Burton	George et al	James L.	Wolcott	268 163
Bradley	Grover C. et al	John A.	Bradley et al	269 190
Bourne	George C. et al	George G.	Phillips et al	269 379
Baker	Garley W.	Bertha G.	Marvel et al	269 417
Brittingham	Greensbury	Caleb A.	Short et al	270 289
Bounds	George C. et al	Charles H.	Coulbourn et al	270 354
Barnett	George L. et al	George S.	Williams et al	270 581
Bunting	Gardner C.	William E.	Bunting et al	271 79
Burton	George W.	Sagworthy D.	Burton	271 437
Burbage	Gordon L. et al	John G.	Townsend Jr.	272 406
Bloodworth	Garland D.	Alice Belle	West	273 146
Bennett	Georgie et al	Alvin N.	Lynch et al	273 545
Barnett	George L. et al	George	Hastings Jr.	275 19
Bryan	George J.	George H.	Ottwell et al	278 51
Barnett	George L. et al	Anna K.	Escham et al	278 341
Bishop	George C. et al	Sallie Fooker	Tutherly	278 435
Bowman Rev.	George W. et al	Emory F.	Quens et al	279 223
Bryan	Granville P.	Elizabeth P.	Lynn et al	279 373
Barnett	George L. et al	Harry H.	Dukes et al	280 327
Barnett	George L.	Halstead P.	Layton et al	281 335
Benson	Greensbury et al	Condemnation	Proceedings	281 476
Bunting	Genger A.	Clarence E.	Bunting et al	282 186

AAD954

GRANTEE	From	GRANTOR	Book	Page
Bullock	George et al	Marian G. Parker	282	212
Beideman	George P.	Emily S. Abbott et al	282	577
Bishop	George C.	John H. Elliott et al	283	250
Burlon	George J. et al	Adelpha Hickman	284	233
Burton	George et al	James L. Wolcott	284	436
Bacon	George H. et al	George S. Phillips et al	286	10
Bender	George W. et al	William V. Morris et al	286	129
Bowman	Gertrude L.	William S. Bean Jr. et al	286	485
Bunting	George W.	Joseph N. Hudson et al	288	441
Baylies	George W.	Atwood O. Lynch et al	288	460
Boyce	Geneva et al	J. Stokley Boyce et al	289	117
Brown	Goote et al	Ezekiel W. Lloyd	294	192
Bennett	Angelina et al	Fussie L. Rickard et al	294	283
Beck	George et al	William H. Virden	294	362
Bounds	George C.	Peoples Natl. Bank of Laurel	294	530
Bounds	George C.	Martin O. Carey	296	193
Baker	George M.	Katie B. Helm, et al (Admrs)	296	286
Bovard	George M. et al	William H. Bovard et al	296	351
Brown	George H.	Thomas H. Ake, et al	297	395
Baker	Gladys	Ollie I. Atkins, et al	298	260
Brittingham	Drace R.	George E. Chambers et al	300	258
Burton	George Alfred	Harry Hofland, et al	300	285
Burton	George Alfred	Charles Houston, et al	300	285
Bunting	Hunzer A.	Carlton C. Brooks, et al	300	469
Bunting	Hunzer A.	Carlton C. Brooks, et al	300	471
Burton	George	Charles M. Hollis, et al	301	78
Beck	George W. et al	Kent Real Estate Corporation	301	274
Bunting	Hunzer	John S. Isaacs, Rec. of Taxes	302	11
Bender	George W.	Charles M. Upham	302	254
Brown	Goote S. et al	Maryland + Delaware Sea Coast RR Co.	302	397
Buchanan	George R. L.	Robert Short	302	565
Bishop	George C. et al	Beatrice E. Pusey	303	293
Barr	George C. et al	Ethel J. Hahn, et al	308	340
Bunting	George W. et al	John H. Bunting, et al	304	32
Bender	George W. et al	John D. Robinson, et al	304	54
Baker	George D. et al	Marion H. Parker	306	550
Bennett	George D. Jr. et al	Renueel Lynch (widow) et al	307	94
Burton	George H. (col.)	Robert W. Tomlinson (widow)	307	230
Barnett	George L.	Harley J. Conway (Ship)	307	483
Baker	Garland J. et al	John H. Hastings, et al	308	67

	GRANTEE	From	GRANTOR	Book	Page	
	Burbage	George A. et ux	Harley J. Conaway Mf.	308	508	
	Bloodworth	Garland D.	William J. Pusey, et ux	311	29	
	Bowers	George D., et ux	Kent Real Estate Corp.	311	161	
	Brittingham	Greensbury	Cordelia A. Radde, et al	312	118	
	Boyer	Branville C.	Emma Penuel Atkins, et al	312	496	
	Bunting	Bunzer A.	Fredrick C. Whitney	312	498	
	Buhl	George S., et ux	Harley P. White, et ux	313	95	
	Bennett	Gove A., et ux	William C. Bennett, et al	313	156	
	Baum	Genevieve, et al	Rhoda Friske, et al	313	570	
	Berdew.	George H.	Mrs. B. Hanliouson	316	353	
	Belts.	George	Emory W. Adkins	318	351	
	Berrick	Lady E. et al	Harriak S. Fitzgerald	320	74	
	Baker.	George P. et ux	Eva P. Fry Shellenber,	320	441	
	Brumley,	Shauville M. et al.	Arthur J. Handy, et ux.	320	535	
	Brumley,	George W. et al.	Walter M. Long, "widow"	322	65	
	Bunting,	Bunzer A.	Carlton Co. Forks, et ux.	322	79	
	Bailey,	George W.	Ida Triffin	324	247	
	B. Brown,	Garter S.	Charles E. Swollen, "widow"	324	343	
	Butler.	Jarnett, et al.	Mrs. J. A. B. Allen, et al.	325	65	
	Blasius,	Shauville M. et ux.	Milton H. Yokes, et ux	326	35	
	Brittingham	Grace S. et al.	John C. Simpson, et ux	326	1197	
	Bryau.	Gardner E.	George J. Bryau, et ux.	328	345	
	Barnett,	George S. et ux.	Harley P. White, et ux.	328	346	
	Budy	George S. et ux.	Ed. Allen	Bud, et ux.	328	388
	Butler.	Jarnett, et al.	Mrs. J. A. B. Allen, et al.	328	439	
	Barnett,	George S. et ux.	Harley P. White, et ux.	328	517	
	Betts.	George Bradley,	Joseph J. Gray, et al.	329	25	
	Brittingham,	Greensbury	Lucie M. Martin, et ux.	329	199	
	Burby,	George A. et ux.	Ann E. Walsh, et ux.	329	337	
	Barnett,	George S. et ux.	Robert W. Palmer, et ux.	330	339	
	Bennett,	George Claude	Katharine H. Davis, widow	330	357	
	Bstyle,	Lady, H.	Wak Co. Atkins, et ux.	330	587	
	Brittingham	Greenbury St.	Fra C. Rust, et ux.	330	117	
	Baker.	Lady, E.	Harley P. White, et ux.	331	571	
	Boyer,	Arthur A.	Mary A. Pissner, et ux.	332	316	
	Barnett,	George S. et ux.	L. F. Faucitt, et ux.	334	309	
	Bryau.	George H.	Stephen A. Price, et ux.	334	320	
	Bryau.	Arthur A.	Lussey Trust Co.	336	420	
	Barnett,	George William	James M. Summell, et ux.	337	30	
	Burton.	George H.	John March, et ux.	337	143	

AAD954

GRANTEE	From	GRANTOR	Book	Page
Bacon	Lenoir Co.	William H. Zimmerman	337	145
Bills	Long Bradley	Rachel Kelly	Hammond	337 311
Burton	Long	Jacob P.	King	338 375
Bishop	George C.	Isaac S.	Shoat	338 503
Billingham	Lenoir	David S.	Shudman	340 89
Buckman	George P. S.	John A.	Landry	342 213
Bickett	Long	State	Bickett	342 478
Brouse	George C.			
Dr. George W. Bonds	Dr. W. S.	Lillian C.	Littler	343 535
Barr	George Howard	Julian C.	Tomson	344 106
Boyce	Lenoir Co.	Sallie C.	Bacon	344 390
Bonds	George C.	Kerney W.	Hastings	345 119
Burnett	George G.	George C.	Bishop	345 170
Burnett	George G. Jr.	George S.	Burnett	346 4
Baker	George M.	William M.	Long	346 75
Bryan	George H.	Franklin S.	Maul	346 235
Bryan	D. H. Underhill	Franklin C.	Maul	346 235
Brown	George F.	Oscar H.	Burton	346 564
Brumley	Lenoir Co.	Annie Lee	Callow	347 74
Boyce	Lenoir Co.	Mary C.	Littler	348 212
Baker	George S.	Joseph A.	Fisher	348 247
Boyce	Lenoir Co.	Charles G.	Crabbe	349 91
Boyce	Lenoir Co.	William M.	Boyce	349 102
Childers	George M.	Jones	Phillips	349 379
Brown	Lady D.	Roy	Campbell	349 514
Bryan	Lenoir Co.	Label S.	Jacob	351 155
Billingham	George S.	Victor S.	Baker	353 350
Birch	Lady S.	John S.	Isaac	353 551
Boyce	Lenoir Co.	Philip C.	King	354 126
Baker	Lady S.	Millard F.	Murray	354 165
Billingham	Lenoir	Medel P.	Clarke	355 12
Benson	George C.	Lillian Mae	Scott	355 513
Bryce	Lady H.	Wah	Atkins	358 392
Bonds	George C.	Samuel H.	Hill	359 222
Bickmore	Lace S.	John H.	Benson	359 349
Billy	Dace G.	Stella S.	Shawder	359 350
Brown	George H.	Sussex Trust Co.	Trust	359 447
Burding	George H.	Charles H.	Hammond	359 551
Boyce	Lenoir Co.	Edwin H.	Allen	359 557
Boyce	Lenoir Co.	Edwin H.	Allen	359 559

GRANTEE	From	GRANTOR	Book	Page
Bryce,	Granville Co.	Edwin H. Allen, ^{stat}	359	560
Boyce,	Granville Co.	Edwin H. Allen, ^{stat}	359	561
Bryce,	Granville Co.	Edwin H. Allen, ^{stat}	359	562
Bryce,	Granville Co.	Edwin H. Allen, ^{stat}	359	573
Bulley,	Gladys M.	Larry J. Hearn, ^{stat}	360	272
Burke,	George	Darius W. Masten,	360	350
Bryan,	George H.	Janet G. Kemperley, ^{stat}	362	24
Briggs,	Grace C.	Andrew J. Murray, ^{stat}	362	33
Baker,	Gladys P.	Laura J. Marvel, ^{stat}	362	209
Boggs,	Grace	John H. Hudson Jr., ^{stat}	362	384
Blatt,	George	Thomas G. Johnson, ^{stat}	363	353
Bryce,	Granville Co.	Edwin H. Allen, ^{stat}	364	21
Blood,	George H.	Arthur J. Penning, ^{stat}	364	51
Bunting,	George	Mary C. Trayer,	364	444
Buchanan,	George P.	Julia P. Marker,	365	182
Burroughs,	George	William M. Lowe, ^{stat}	366	168
Burke,	George C.	Angela Triglia, ^{stat}	366	196
Bryce,	George S.	Howard Lane, Jr.,	366	413
Bell,	Georgia	Minnie P. Wainwright,	366	545
Brittingham,	Greensbury	Lellie P. Dickerson,	367	184
Bunting,	George Howard	Oliver F. Bunting, ^{stat}	367	414
Bryant,	George H.	William C. Pothoven, ^{stat}	368	241
Bayrum,	George	Katherine H. Davis,	369	38
Butler,	Garnett	Martha B. Tucker,	369	101
Bishop,	George C.	Edmond F. Senecal, ^{stat}	371	27
Bryce,	Edwin C.	Greensbury P. Duker, ^{stat}	373	504
Bickett,	Eraldine	Harley P. White, ^{stat}	375	235
Brackett,	George	Alice Higgins,	375	343
Bishop,	George A.	Elizabeth L. Rice, ^{stat}	375	442
Bunting,	George C.	Walter L. Harrington, ^{stat}	375	489
Brown,	George F.	Claude G. Hudson, ^{stat}	376	201
Betts,	George C.	J. Alvin Betts, ^{stat}	377	3
Bishop,	Gladys P.	Reuby Morrison, ^{stat}	377	88
Betts,	George C. Jr.	Jordan M. Evans, Jr., ^{stat}	377	553
Bee,	Harold F.	Norman A. Murree,	377	590
Boyce,	Granville Co.	Fred M. Harrington, ^{stat}	378	391
Briggs,	George	Garret C. Wilson, ^{stat}	378	433
Andrews,	Laura J.	Paula C. Krob, ^{stat}	378	540
Bond,	Gladys Mae	William H. Carlisle, ^{stat}	380	13
Brown,	George A.	Harley P. Glati, ^{stat}	380	220

AAD954

GRANTEE	From	GRANTOR	Book	Page
Bennum,	George Carlton	Betty Virginia Parsons,	380	582
Buick,	Grace J.	William H. Ayres,	381	48
Buick,	George F.	Theodore C. Manlove,	381	87
Buly,	George D. Jr.	Lauretta H. Kwockle,	381	103
Buick,	George S.	Raymond Lewis King,	381	133
Bennett,	George D.	David E. Godwin,	381	248
Buttingley,	George D. Jr.	Prichard & The Sea Realty Co.	381	274
Betts,	Lawrence E.	Lloyd W. Gogew,	381	405
Bryant,	Grace E.	Levin E. Digge,	381	583
Bryan,	George H.	Grace S. Wierski,	382	79
Buchanan,	George R.	William A. Hudson,	382	213
Barrett,	George J.	Home Owners Loan Corp.	385	121
Brown,	George E.	Henry C. Ferguson,	385	132
Betts,	George B.	John H. Dwyer,	385	372
Bunder,	George David	George A. Bunder,	385	448
Buttingham,	George C.	Horison B. West,	386	28
Buttingham,	George	Robert E. Short,	386	232
Bunting,	George D.	William J. Clark,	386	422
Bunting,	George Howard	Ernest J. Gray,	387	90
Bisell,	Virginia M.	George P. Bisell, Jr.	388	226
Buchanan,	George R.	Dana E. MacPilly,	388	469
Boyer,	Granville C.	State of Delaware,	388	485
Brown,	Lotha S.	Anna Cade,	391	358
Baker,	Garley H.	Juanita M. Jones,	392	80
Bloodworth,	Garland J.	Minnie M. Morris,	392	292
Buttingham,	Grace R.	Ernest Bell Buttingham, Jr.	393	4
Bickett,	George W.	Janice B. Hudson,	393	235
B. M. R.	George W.	Minnie E. Clephant,	393	577
Boyer	Granville C.	State of Delaware	395	541
Beers	Gladys Cal.	Clarence K. Lynch,	396	41
Brown,	Lotha S.	Fred J. Williamson,	400	146
Bloodworth,	Garland R. Jr.	Mayor & Council of Laurel	400	237
Barnett,	George D.	Lillian Danlaken,	400	553
Brown,	George F.	Sarah H. Yealor,	401	39
Baker,	George R.	Henry W. Webb,	401	141
Buttingham,	George D.	Ralph L. Bennett,	401	367
Berwick,	Gladys F.	Clifford J. Donovan,	403	175
Burton,	Georgiana C.	Theo. Burton, Jr. & Co.	403	423
Betts,	George Hall	Elizabeth H. Wilson	403	447
Brown,	George F.	Mary Elizabeth Rose,	404	132

GRANTEE	From	GRANTOR	Book	Page
Baynum.	George A. J. ^{et al}	Jean V. Hebecy ^{et al}	404	215
Bergins.	Guida ^{et al}	Orlando J. Cooper	404	216
Brittingham.	Gladys ^{et al}	Anne S. Layton ^{et al}	406	15
Baker.	George R. ^{et al}	Allieta E. Bullock	407	138
Boyce.	Granville ^{et al}	Otis W. Harrison ^{et al}	407	245
Baker.	Groves W. ^{et al}	Altha A. Wingate	408	174
Berkshire.	Glenn ^{et al}	Rufus R. Passwaters ^{et al}	408	383
Bell.	George S. ^{et al}	Nicholas J. Bell ^{et al}	409	186
Blakely.	Gladys R. ^{et al}	W. Howard Thompson ^{et al}	410	41
Blakely.	Gladys R. ^{et al}	Milford Trust Co.	410	43
Barratt.	Granville ^{et al}	Alonga W. Taylor	411	54
Bishops.	Geraldine M. ^{et al}	Clarence H. Biggs	412	136
Boyce.	Granville ^{et al}	Peoples Nat'l Bank of Paul	414	50
Bell.	George W. ^{et al}	John H. Webb	414	78
Bunting.	George H. ^{et al}	Harold W. Murray ^{et al}	414	234
Betty.	George ^{et al}	John H. Webb	414	257
Bushman.	Glenn W. ^{et al}	Ernest Guy Hastings	414	548
Briggs.	Grace E. ^{et al}	J. Norman Robinson ^{et al}	417	523
Bonsall.	George S. ^{et al}	Frederick R. Reynolds ^{et al}	415	63
Briggs.	Grace E. ^{et al}	J. Norman Robinson ^{et al}	419	350
Bessler.	Grace A. ^{et al}	Wilmer C. Neuman ^{et al}	421	130
Berwick.	Gladys ^{et al}	Charles M. Fitzgerald	422	67
Berwick.	Gladys ^{et al}	Charles M. Fitzgerald	422	67
Briggs.	Grace E. ^{et al}	Frank C. Mufflin	419	519
Brigg.	Grace E. ^{et al}	Carey H. Sapp ^{et al}	419	520
Brimmer.	Grace E. ^{et al}	Virginia Cliphart	423	188
Bell.	George W. ^{et al}	Bay Vista, Inc.	423	289
Blawie.	Gladys M. ^{et al}	Bay Vista, Inc.	424	92
Brimmer.	Grace E. ^{et al}	Virginia Cliphart	423	190
Baer.	George H. ^{et al}	Ronald F. Joseph ^{et al}	424	494
Brown.	George F. ^{et al}	Norace F. Tucker ^{et al}	425	314
Briggs.	Grace E. ^{et al}	J. Norman Robinson ^{et al}	427	237
Briggs.	Grace E. ^{et al}	Dora B. Wegenast	427	360
Bunting.	George W. ^{et al}	Arthur L. Pittard ^{et al}	427	439
Briggs.	Grace E. ^{et al}	John Norman Robinson ^{et al}	429	378
Brown.	George F. ^{et al}	Charles A. Brown ^{et al}	431	186
Brigg.	Grace E. ^{et al}	Carey H. Sapp ^{et al}	432	167
Brigg.	Grace E. ^{et al}	Joseph H. Short ^{et al}	432	169

AAD954

BLANK
PAGE

GRANTEE	From	GRANTOR	Book	Page
Bacon	Henry	William	Polk et al	25 232
Boyce	Hosea	William	Boyce	26 107
Bacon	Henry	John	Dechell et al	26 193
Bell	Hamilton	Stephen	Harris	29 217
Bradley	Henry	John	Hooper	30 418
Bacon	Henry	William	Polk	31 101
Bacon	Henry	James P.	Lowe et al	31 215
Boyce	Hosia et al	Esther	Baker et al	31 423
Bacon	Henry	Martin L.	Elzey	32 74
Boyce	Hosea	Joshua	King et al	32 93
Bacon	Henry	George	Armstrong et al	33 300
Bacon	Henry	Caleb	Pose et al	33 350
Boyce	Hosea	Samuel	Darter et al	34 151
Boyce	Hosea	Cornelius	Waples et al	35 91
Bennett	Harriott et al	Elizabeth	Bennett	39 220
Bacon	Henry	John	Bacon et al	37 154
Boyce	Hosea	James	Maull (Shff)	37 277
Baker	Handy	Major	Riggen et al	38 87
Bell	Henry	John	Collins (Shff)	38 102
Baker	Handy	Gilley	Moore et al	38 126
Bennett	Hamilton B.	Leven	Bennett	40 144
Benson	Henry	Eli	Hall et al	40 363
Bacon	Henry et al	Nehemiah	Coffin et al	41 468
Bacon	Henry	David	Howard et al	42 281
Benson	Henry	Samuel L.	Handy et al	43 48
Brown	Humphries	Peter	Quasim et al	44 108
Bacon	Henry et al	William	Sirman	45 46
Brittle	Henry	John	Cotttingham et al	45 55
Brazier	Ketty et al	Armedell	Long	45 156
Bentell	Henry	Nancy	Jacobs	47 18
Brown	Humphreys	Robert	Macklin et al	48 272
Bacon	Henry et al	William	Thompson et al	49 431
Bacon	Henry	Thomas H.	Lank	49 432
Burtell	Henry	David	Conwell	49 435
Burton	Hannah P. et al	David	Blizzard	50 246
Baker	Henry	Joseph S.	Elliott et al	50 402
Bacon	Henry	John	Calloway	52 231
Bacon	Henry	Jonathan	Bacon et al	54 376
Bacon	Henry	Jonathan	Bacon et al	55 43
Brown	Hugh	Jacob C.	Nicholson	58 130

AAD954

GRANTEE		From	GRANTOR	Book	Page
Bacon	Henry	Washington	Callaway del.	59	329
Burbage	Henry	Walter H.	Burbage del.	60	91
Bunke	Henry	John B.	Calhoun del.	60	472
Baker	Henry W.	Lot	Paulina	65	467
Barber	Hiram	Mark H.	Navis del.	69	314
Blizzard	Henry C.	Stephen C.	Blizzard	69	462
Brown	Hugh	Charles	Flowers	70	19
Brittingham	Harvey	Burton	Elliott del.	72	373
Brown	Hugh	Samuel	Jackson del.	73	418
Blanchard	Henry	Henry	Todd del.	74	133
Bell	Henry	William B.	Horse del.	74	295
Barber	Hiram	Lemuel	Draper del.	76	431
Bell	Henry	William	Allen del.	76	450
Barber	Hiram	Abel S.	Small del.	77	166
Burton	Henry P. del.	William	Fowler (Jr.) del.	77	193
Baker	Henry W.	Hebron Lodge #14	I. O. F.	77	570
Brittingham	Hiram B.	William J.	Dorson del.	78	84
Bennum	Hurritt W.	William	Prettyman	78	220
Brown	Henry W.	Beachamp J.	Newton del.	78	596
Barber	Nelly C. del.	James H.	Walker del.	79	140
Burton	Henry P. del.	Edwin P.	Cypter	79	149
Bell	Hester W.	Samuel	William del.	81	271
Bell	Hester W. del.	Isaac	Conroy del.	81	277
Baker	Henry W.	Henry	Bell del.	82	280
Bell	Henry	George	Hallowell del.	82	545
Boyd	Henry M.	Robert H.	Carey del.	83	176
Barber	Hiram	Charles J.	Fleming	83	499
Bell	Henry W. del.	Lavana	Bell	84	430
Barber	Hiram	John W.	Causey	85	2
Barber	Hiram	Peter F.	Causey del.	85	3
Bodine	Henry H.	Shoboth Beach Camp	Meeting del.	85	134
Baker	Henry W.	Sarah J.	Martin	85	406
Blanchard	Henry W.	Milo L.	Blanchard	86	498
Baker	Henry W.	George W.	Windsor	87	6
Baker	Henry W.	Eli R.	Sharp (del.)	87	121
Brown	Hugh C.	Hugh	Brown del.	87	161
Burton	Hiram P.	Elijah	Lynch del.	87	339
Burton	Henry P. del.	John H.	Walls del.	87	409
Bell	Henry W.	Jonathan	Moore del.	87	494
Baker	Henry W.	Henry L.	Phillips	89	60

GRANTEE	From	GRANTOR	Book	Page
Baker	Henry W. et al	Elizabeth W. Cannon et al	89	292
Baker	Henry W. et al	William Mc Caulley	89	244
Bunting	Hester	John W. Bunting et al	89	535
Bennett	Henry S.	Sarah Knox et al	91	89
Bennum	Henry O.	Zacariah P. Bennum et al	92	66
Bush	Hettie J.	Daniel Easton et al	92	97
Bohn	H. George	Samuel W. Joseph et al	92	135
Burton	Hiram R.	Samuel W. Joseph et al	92	465
Bennett	Henry S.	Farmers' Bank of Delaware	42	556
Bennum	Henry O.	Gideon Thurston et al	94	456
Bennum	Henry O. (Jr.)	Nehemiah W. Bennum	95	124
Bennum	Henry O.	Alfred Macklin et al	95	124
Bennum	Henry O.	William Pettigrew et al	95	127
Bette	Handy	John Rodney J. D.	96	290
Black	Hugh W.	Caron B. Marvel et al	97	62
Bette	Handy	Nancy Phillips	97	450
Bunting	Hettie J.	Julia C. Waples	99	111
Baker	Henry W.	James Bateman et al	99	336
Baker	Henry L.	Tilghman S. Johnson et al	100	89
Bennum	Henry O.	Benish W. Truitt (L. S. J.)	101	37
Blanchard	Henry A.	Charles H. Jones et al	103	186
Blanchard	Henry A.	Mary O. Blanchard	103	191
Barber	Hiram	Peter F. Causey et al	105	218
Barber	Hiram	William F. Causey et al	105	240
Baker	Henry et al	Emily Baker	105	512
Barber	Hiram	Joshua Bennett	106	25
Baker	Henry W.	Nelson W. Jamison et al	106	105
Baker	Hiram et al	Abel S. Small et al	107	42
Barker	Henry L. et al	Thomas P. Ingram et al	108	164
Barker	Henry L. et al	Harry Ingram et al	108	200
Burton	Henry L.	Angeline B. Southwood	108	433
Barker	Henry L.	Joseph P. Layton (adm)	108	458
Beebe	Harriett A.	John Harrington et al	109	228
Bennum	Henry O. (Jr.)	David M. Waples et al	110	530
Bohn	Hans George	Edgar P. Marvel et al	111	113
Bohn	Hans George	Mary B. Rodney et al	111	115
Burton	Hiram R.	Ruth H. Burton	112	353
Bennett	Henry S.	Burton Reynolds	112	465
Bennett	Horse C. et al	Jonathan Yerkes	113	51
Baker	Henry W. et al	James W. Ward (shff)	113	351

AAD954

GRANTEE		From	GRANTOR	Book	Page
Barker	Henry L.		James W. Ward (shff)	113	490
Burton	Hiram P.		Rehoboth Beach Assn.	114	103
Baker	Henry W.		John W. Wright etus	114	239
Burton	Hiram P.		Alfred B. Robinson (shff)	115	407
Barber	Hiram		John S. Short etus	115	519
Bennett	Harry W.		Stephen M. Ennis	116	400
Burton	Hiram P.		Robert L. Houston (adm)	116	463
Burton	Hiram P.		George E. Burlington etus	118	150
Barker	Henry L.		Joseph B. Lingo (Etc.) etus	119	62
Baker	Henry W. et al		James Newline etus	119	455
Baker	Henry H. et al		Alfred B. Robinson (shff)	119	457
Bradley	Handy P.		Eli Bradley	119	525
Burton	Hiram P.		Levi B. Lynch (jr.)	120	438
Baker	Henry W.		William H. Stevens et al	121	100
Brown	Hannah H.		Alfred J. Phillips	121	134
Baker	Henry W. et al		William H. Cannon etus	121	281
Bette	Handy		De Lange Robinson etus	122	290
Burton	Hiram P.		Charles M. Marshall etus	123	235
Baker	Henry W.		John H. Lankford et al	123	313
Brown	Hugh E.		Trust, Security & Safe Deposit	124	6
Burton	Hiram P.		Benjamin W. Robinson etus	124	343
Bigger	Hugh		John W. Collins	125	439
Bennett	Henrietta et al		Henry S. Watson	125	544
Bennum	Henry C. (jr.)		Daniel C. Townsend etus	126	157
Baker	Henry W.		Castalia J. Neal et al	126	289
Burton	Hiram P.		George B. Rodney etus	127	121
Burton	Hiram P.		Charles M. Marshall	127	579
Bohm	Hans G. et al		Elihu J. Morris etus	129	78
Brown	Harry H.		Annie M. Morris	129	86
Bennum	Henry C. (jr.)		Samuel J. Howard etus	130	132
Burton	Hiram P.		Frank Burton etus	130	594
Bennett	Horace E.		William B.argo etus	131	221
Bodine	Henry H.		Com. of Rehoboth	131	441
Burton	Hiram P.		Bertha R. Hickman	131	530
Burton	Hiram P.		Charles M. Marshall	131	531
Burton	Hiram P.		Peter B. Martin etus	131	533
Burton	Hiram P.		James Thompson etus	131	535
Barker	Henry L. et al		Ebe W. Tunnell (adm) et al	132	371
Barker	Henry L.		George W. Bright et al	132	481
Baker	Henry W. (Trust)		John H. Johnson (E. shff)	133	175

GRANTEE	From	GRANTOR	Book	Page
Barker	Henry L.	Aaron	Bailey etal	135 270
Barker	Henry L.	George F.	Cutten etus	135 272
Beebe	Harriett	Charles O.	Manewer	136 220
Bokun	Harry A. etal	Joseph C.	Ellis etal	137 427
Bennett	Horace E.	Nathan A.	Bennett etus	138 408
Beam	Humphrey F.	William	Fowler etus	139 113
Burton	Hiram R.	John M.	Barnes etus	141 204
Baker	Henry W.	First National	Bank (depos)	142 229
Barker	Henry L.	Lucia	Burton etus	143 509
Bette	Halstead P.	John D.	Baker etal	144 1
Burton	Hiram R.	Anthony P.	Ingram	144 563
Burton	Hiram R.	Corn. of	Peabody	144 597
Brauer	Harvey E.	Thomas	Phaser etus	145 247
Bryan	Howard	Hannah C.	Thompson	146 115
Burton	Hiram R.	John M.	Richardson (Trus)	147 245
Blockson	Horace W.	Henry W.	Baker (ex)	147 486
Baker	Henry W.	William H.	Cannon etal	149 577
Beers	Henry J.	Charles W.	Whiley (jr.) Trus	150 405
Baker	Henry W.	Samuel P.	Warrington etus	151 339
Burton	Hiram R.	Horace M.	Murray etal	151 545
Burton	Hiram R.	William A.	Johnson etus	152 454
Burton	Hiram R.	Charles H.	Shunning etal	152 525
Barker	Henry L.	George P.	Morris etal	153 94
Barker	Henry L.	Sallie J.	Black	153 98
Barker	Henry L.	John R.	Steele (chff)	153 100
Barker	Henry L.	Andrew J.	Lynch (Trus)	153 101
Baker	Henry W.	Sallie	Fooke	153 413
Bayce	Herman Davis etal	Josephine	Poach etal	154 496
Bayce	Henry B. etal	Josephine	Poach etal	154 496
Booker	Horner W.	Sarah P.	Hazzard	155 72
Brown	Harry	Fenwick Island Land Co.		155 422
Brittingham	Harley J. etal	John J.	Cusay etal	156 110
Brittingham	Harley J. etal	Sarah J.	John	156 114
Bette	Harley W.	Philip R.	Layton	158 119
Bette	Harry W.	Charles C.	Short etus	158 496
Barker	Henry L.	William	Cummings	158 577
Bailey	Harry W.	Adelbert C.	Guild etus	159 241
Brittingham	Harry J.	Charles C.	Hearn etus	159 414
Bennett	Harry M.	Cornelia P.	Bennett etal	161 8
Barker	Henry L.	Harry	Burber	162 76

AAD954

GRANTEE		From	GRANTOR	Book	Page
Brown	Horace		William P. Orr Jr., et al	162	77
Bailey	Harriet C.		Henry C. Lewis et al	162	340
Barker	Henry L.		Lloyd C. Mariner et al	163	124
Burton	Hiram P.		Walter Burton et al	163	345
Barrett	Hendon W. et al		Anton F. Staver et al	164	329
Baker	H. J. et al		Menhaden Fishing Co.	164	484
Bennett	Henrietta		Walter P. Graham	165	527
Bennett	Henrietta et al		Randolph Graham et al	165	529
Bennett	Henrietta et al		Amanda Graham et al	165	531
Baker	Henry W.		Lawrence C. Nlink et al	166	257
Burton	Hiram P.		John C. Gessinger	167	38
Bunting	Harry		William G. Williams et al	167	80
Burnley	Harry		Fenwick Island Land Co.	167	192
* Butte	H. W.		Fenwick Island Land Co.	167	365
Blanchard	Henry A.		John H. Todd et al	167	424
Brillingham	Hiram B.		Larrie F. Brillingham et al	168	2
Barber	Henry L.		Henry V. Hall et al	168	134
Barber	Harriet C.		William P. Johnson et al	169	552
Barber	Harriet C.		William P. Johnson et al	169	556
Burton	Herbert S.		Pierce Gould et al	171	207
Baker	Henry W.		Jacob Williams et al	172	311
Baker	Henry W.		Charles J. Purnell (shuff)	172	313
Bell	Harrington M.		Samuel Elliott	172	540
Bennett	Howard S.		John J. Shiles et al	173	44
Brillingham	Hiram B.		Philip C. Elliott et al	174	135
Baker	Henry W.		James Matthews et al	175	66
Bennett	Henrietta		Robert P. Davis (Jr.)	175	440
Brillingham	Horace J.		William J. Pennel et al	175	571
Barber	Henry L.		Charles B. Houston et al	176	300
Bunting	Harry M.		Alonzo H. Evans	176	466
Bishop	Hettie C.		Alfred B. Robinson (shuff)	178	122
Boyer	Harry B.		Alice J. Truitt et al	179	32
Brown	Hugh C.		George A. Dalby et al	179	42
- Burbage	Harley P.		Mary C. Hall et al	180	419
Burton	Hiram P. Sr.		William H. Basley et al	181	111
Burton	Hannah C.		Elara H. Moore et al	181	292
Baker	Harvey C.		Laura B. Lowe et al	182	56
Burton	Mr. Hiram P.		Com. of Rehoboth	182	71
Bounds	Hannah K.		Hetty Welbourne	182	98
Baker	Henry W.		Mary Ida Fooks	182	153

GRANTEE	From	GRANTOR	Book	Page
Banning	Harry E.	Mark L.	Banning et al	182 354
Bennett	Horace H.	Joshua R.	Bennett	182 573
Beers	Hester B.	George H.	West et al	183 575
Barker	Henry L.	Ira B.	Andrew et al	184 376
Barker	Henry L.	Annie M.	Wiley et al	185 591 ✓
Brown	Hugh C.	Lezzie C.	Brown et al	186 280
Bank Trust Nat. of Harrington		Robert C.	Layton Trust	186 288
Brittingham	Horace et al	Alice	Brittingham et al	187 227
Brittingham	Herman et al	Alice	Brittingham et al	187 227
Brittingham	Harry et al	Alice	Brittingham et al	187 227
Bailey	Hettie M. et al	John H.	Waller Jr. et al	187 579
Brown	Hugh C.	John H.	Brown et al	188 256
Burton	Hiram P.	Bella C.	Johnson et al	188 305
Brittingham	Hiram et al	Trustees Noah H. James et al	188 530 ✓	
Bennett	Henry W. D. et al	John C.	Donovan	189 79
Bennett	Henry W. D. et al	James H.	Lofland	189 81
Burton	Harvey	James C.	Dukes Schiff	189 185
Burton	Harry C.	Frank A.	Coverdale et al	189 496 U
Bennett	Henry W. D. et al	Willard H.	Donovan	190 448
Burton	Herbert S.	Levin J.	Carmine et al	191 241
Banschback	Henry	Mark L.	Banning	191 366
Barker	Henry L.	Sarah J.	Hickman et al	192 161 ✓
Braune	Horace J.	Henry C.	Houston et al	193 435
Baker	Harvey	R. Stanbury	Wimbrow et al	194 124
Betts	Harvey	Thomas	Short et al	197 123
Bethards	Hettie	Sallie M.	McEee et al	198 103
Burton	Hiram	William Horace Hepburn	198 251	
Bennett	Henry W. D. et al	Andrew J.	Lynch Trustee	198 421
Beebe	Harold et al	James H.	Jester et al	199 213
Beebe	Hattie A. et al	James H.	Jester et al	199 213
Bigger	Harry E.	James	Corcoran et al	201 160
Betts	Harvey	Peter	Marvel, et al	203 146
Baker	Harley et al	Nancy Ellen	Downes et al	204 118
Burton	Harry P. et al	Robert C.	White Trustee	205 246
Burton	Hiram P.	Walter	Burton et al	205 463
Bowden	Harry W.	Benjamin B.	Bowden et al	206 440
Bennett	Harley D.	Peter W.	Bennett et al	207 116
Baker	Horace A.	Andrew J.	Lynch Trustee	207 346
Burton	Howard J. et al	Henry J.	Messick	208 540
Bryan	Howard	Emma J.	Pepper, et al	209 312

AAD954

GRANTEE	From	GRANTOR	Book	Page
Bennum	Henry O. Sr.	Henry O.	Bennum Jr. et al	209 528
Bennum	Henry O. Jr.	Eli P.	Sharp et al	209 526
Baker	Harvey C. et al	John A.	Clagy et al	210 292
Burton	Henry P.	Margaret E.	Warrington et al	211 32
Bradley	Horace J.	State of	Delaware	211 160
Baker	Henry G.	Robert	Picard et al	211 571
Burbage	Harley P. et al	Amanda	Phillips	212 177
Brittingham	Herman O. et al	Hiram D.	Powell	212 199
Bunting	Harry	Able	Ableman et al	212 349
Bennett	Harry M.	Harvey A.	Martin et al	213 32
Barker	Henry L.	Florence Eugenia	Davidson et al	213 156
Baker	Harland	Harry K.	Tooke et al	213 298
Baker	Harvey E.	Anthony P.	Ingram et al	213 389
Brunabley	Harry J.	Webster W.	Politt et al	214 74
Bennett	Horace E.	Samuel M.	Abbott	214 463
Beach	Harry J.	Levin S.	Hastings	215 14
Blizzard	Horace E.	George W.	Mitchell et al	218 174
Bennett	Harry M.	William	Goach et al	219 95
Benson	Hattie Pierce	John W.	Hering	220 31
Bennett	Hardy E.	Grace H.	Hurlock et al	220 219
Baker	Harvey E.	Horace	Brown et al	220 229
Blades	Harry J.	Theodore F.	Blades et al	221 314
Brown	Henry H.	Noah M.	Brown et al	221 318
Burton	Hiram R.	Harry A.	Ellis et al	221 554
Burton	Hiram R.	Joseph Fred	Hudson	221 536
Burton	Herbert S.	Lewis M.	Price	222 322
Beschel	Harry C. et al	Karl W.	Fritsche et al	223 518
Beschel	Harry C. et al	Karl W.	Fritsche et al	223 519
Barker	Henry L.	George	Kallock	224 340
Bunting	H. M. et al	Elisha J.	Dukes	226 242
Burton	Hiram R.	Victoria Delaware	B. Doughton et al	226 76
Burton	Herbert S.	Harriett A.	Thomas et al	227 189
Barker	Henry L.	Willard C.	Lofland et al	228 83
Brittingham	Herman O.	John O.	Brittingham et al	228 160
Burton	Hiram R.	C. Clay	Timanus et al	228 406
Beauchamp	Harry H.	James M.	Tunnell et al	228 217
Beebe Hospital of Lewes Del.		James	Beebe et al	229 34
Bailey	Harry W.	John N.	Woodhead	229 527
Bunting	Harry W. et al	Houston	White Co.	230 172
Burbage	Halley P.	James N.	Bennett et al	230 558

GRANTEE		From	GRANTOR		Book	Page
Barker	Harry	Wrissham M.	M ^{rs} Shaine et al	231	159	
Barker	Henry L.	Joseph H.	Williams et al	231	310	
Brethen	Henry H.	Frank	Rust et al	231	373	
Bunting	Harry	Elijah P.	Sturgis et al	231	534	
Barker	Henry L.	Charles W.	Mitchell et al	232	62	
Brasure	Harry C. et al	Mayda	Fruitt et al	232	360	
Bell	Harry	Alfred	Bedford	233	227	
Bunting	Helen J.	John W.	Tomlinson et al	233	588	
Burton	Harry C.	Lydia C.	Joseph et al	234	12	
Baker	Harvey C.	Charles L.	Groome Exr	234	527	
Bunting	Harry M.	Clarence C.	Bunting et al	234	535	
Brittingham	Herman	Bertha G.	Marvell et al	235	534	
Brittingham	Hiram B.	Luther M.	Hearn et al	236	71	
Burton	Hiram R.	William H.	White Collector	236	511	
Bowden	Herman B.	Theodore F.	Beades et al	237	254	
Brown	Hattie C.	Elijah N.	Holloway et al	237	313	
Barker	Henry L.	Robert J.	Houston	237	324	
Baker	Harvey C.	Farmers Trust Co.	Admr. et al	237	476	
Burton	Hiram R.	James J.	Lank et al	239	4	
Bennum	Henry O.	Samuel A.	West et al	239	51	
Bertrand	Hester	Louis	Bertrand Jr. et al	239	151	
Barker	Helen N.	James	Pettyjohn et al	239	153	
Baker	Harland et al	Reuben	Stephens et al	239	169	
Burton	Henry P.	Samuel J.	Wilson Exr. et al	239	180	
Burton	Harvey C.	John D.	Joseph et al	240	93	
Burton	Hiram R.	Calvin A.	Evans et al	240	114	
Baker	Hazel D.	William N.	Spadcliffe et al	240	520	
Burton	Herbert	Edwin C.	Atkins et al	242	374	
Bennett	Henry Drape	William S.	Shockley	242	379	
Betts	Harvey et al	Henry J.	Streckel et al	242	401	
Butler	Harvey F. et al	Alexander J.	Ogden et al	243	563	
Barker	Henry L.	James M.	Tunnell Trust	245	54	
Baker	Harland	Thomas	Nowner et al	245	119	
Bitte	Helen P. et al	Erasmus J.	Wilson et al	245	307	
Bailey	Horace L.	Sussex Investment Co.		245	525	
Buckson	Harry V.	Rehoboth Heights Dev. Co.		246	229	
Buckson	Harry V.	Rehoboth Heights Dev. Co.		246	424	
Bennett	Hannah C. et al	J. Horace	Verickson et al	246	510	
Bedinger	Harriet M ^{rs} Gill	William J.	Messick et al	247	361	
Bush	Harry B. et al	Joseph M.	Donoway et al	247	571	

AAD954

GRANTEE	From	GRANTOR	Book	Page
Bennett	Harley B. et al	Lucinda J. Bennett	249	25
Burton	Hiram P.	Lucy May Burton	249	322
Bunting	Harry W.	William O. Mc Cabe et al	249	348
Burbage	Harley P. et al	Amanda C. Burbage	250	17
Barker	Henry L.	Charles W. Mitchell et al	250	90
Benson	Harlan C.	William F. Allen et al	250	328
Burton	Hiram P.	C. May Kelley et al	250	352
Belle	Hannah et al	Joseph B. D. Leisdale	250	38
Bowen	Harry et al	William S. Daugherty	252	209
Brittingham	Herbert J.	J. William Freemy et al	252	589
Buckson	Harry J.	Elisha R. Cwing et al	253	404
Barker	Henry L.	George H. Mitchell et al	253	437
Bailey	Harriett C. et al	Elmer Wendorf et al	254	109
Burton	Herbert S.	Rehoboth Heights Dev. Co.	254	151
Blake	Helen N. et al	Mary Hoffman et al	255	47
Butler	Harry F.	Robert R. Layton et al	255	288
Birtwell	Hannah J.	Allan G. Tyson et al	255	377
Burton	Hiram P.	William O. Martin	255	577
Bette	Harvey	William H. West	256	70
Barker	Henry L.	Daniel Burton	256	222
Bryan	Howard Trustee	Charles A. Conner et al	256	297
Bryan	Howard	Florence Bryan	256	440
Burton	Herbert S.	Bessie Burke Farnoch	258	225
Bennett	Horace G.	Wm. N. Radcliffe et al	258	457
Bowden	Herman B.	Theodore F. Bladewitz	259	1
Burton	Henry P.	William B. Tomlinson et al	260	287
Batey	Hilda May	Rehoboth Heights Dev. Co.	260	567
Bladec	Harry F.	John H. Wiley	262	243
Bennett	Harley C.	Matilda M. Green	262	248
Baker	Harvey C.	Woolsey C. Hopkins et al	263	240
Bubert	Herman H.	Carolyn C. Tyler et al	264	222
Bennett	Horace E.	John L. Godwin et al	265	25
Boham	Harry L.	J. Clarence Marshall et al	265	405
Beechel	Harley C.	Rehoboth Heights Dev. Co.	267	27
Bennum	Henry C.	Henry W. Conant et al	268	362
Baker	Helen M. et al	George L. Long et al	268	404
Bradley	Helen M. et al	John A. Bradley et al	269	190
Bounds	Hilda H. et al	George G. Phillips et al	269	379
Bailey	Harley J.	Alice P. Bailey	269	416
Burton	Howard et al	J. Vaughn Gunnell et al	269	451

	GRANTEE	From	GRANTOR	Book	Page
	Barbarika	Harry etus	Joshua Webb etal	270	155
	Barbarika	Helen M. etal	Joshua Webb etal	270	155
	Brown	Hazel H. etal	Fred C. Marshall etal	270	263
	Bonsall	Hannah P. etal	Commissioners of Lewis	270	275
	Bounde	Hilda etal	Charles H. Coulbourn etal	270	354
	Beschel	Harry C.	Jacob W. Thomas etus	270	429
	Burton	Herbert L.	Charles R. Godfrey etus	271	335
	Burton	Herbert L.	Mary J. Barton etal	272	229
	Burton	Howard J.	Robert J. Burton etus	272	393
	Bunting	Harry W.	Edgar C. Gray etus	273	69
	Brown	Hazel H. etal	Mary P. O'Brien	274	10
	Baker	Harvey C.	Frank Maull etus	274	133
	Bradford	Helen M.	Harriett C. Bradford	275	31
	Berliner	Henry A.	Alexander William Maish etus	275	41
	Barker	Henry L.	Minnie B. Donovan etal	275	471
	Brown	Harry Fletcher	Frank Turner etus	278	480
	Bivins	Henry etus	Jehoboth Heighs Ser. Co.	279	457
	Beschel	Harry C. etus	Peter R. Connell etus	280	517
	Beebe	Hospital	Board of Education	280	49
	Beschel	Harry C. etus	Com. of Jehoboth	281	126
	Beschel	Harry C. etal	Com. of Jehoboth	281	128
	Barker	Henry L. etal	cert. of Condemnation Proceed	281	355
	Bolin	Hilda C. etal	Margaret P. Bolin	281	583
	Bolin	Hilda C. etal	William W. Bolin	282	3
	Brittingham	Herman C. etal	Otis R. Brittingham	282	419
	Brittingham	Herman C.	Lucil F. Tull etus	282	422
	Barbour	Harry C.	Elizabeth Wedderburn etal	282	589
	Baker	Harvey C.	Woolsey C. Hopkins	283	95
	Barbour	Harry C.	Maudie E. Wedderburn etal	283	341
	Barbour	Harry C.	John Wedderburn etus	283	349
	Barbour	Harry C.	John Wedderburn etus	283	352
	Beschel	Harry C.	Charles C. Beschel	283	526
	Bramhall	Howard W.	Alice R. Collins etal	284	9
	Barbour	Harry C.	John Wedderburn etus	284	78
	Barker	Henry L.	Walter M. Brittingham etus	284	73
	Barbour	Harry C.	John Wedderburn etus	284	80
	Bunting	Harry W. (Jr.)	Mitchell Hall etus	285	9
	Boole	Harry	Ward F. Halsey etus	285	557
	Boyer	Howard C. etal	Condemnation Proceedings	285	572
	Bennett	Hattie L.	Elizabeth M. Todd etal	286	100

AAD954

GRANTEE		From	GRANTOR	Book	Page
Bunting	Hattie May	Wm. J.	Benson et al	286	353
Burker	Henry L.	Howard N.	Jones et al	286	416
Barker	Henry L.	Wm. J.	Carson et al	288	256
Boyer	Harry D.	Norman B.	Gregory et al	288	365
Burton	Harry R. et al	Harry	Elephant et al	288	568
Bank	Hebron Savings (Part of file)	Howard W. Bramhall (Trust)	Bramhall (Trust)	289	537
Baker	Harvey E. et al	Edna F.	Barre	290	104
Bennett	Henry W. et al	Eva E.	Lindale (Exec)	290	386
Bramhall	Howard W.	Carrie E.	Phillips et al	290	430
Bank	Hebron Savings	Howard W.	Bramhall (Trust)	290	434
Burton	Hilda et al	Howard F.	Lane et al	290	458
Brownstein	Hyman	Ida	Ellman	291	188
Bowers	Hayes	Hattie	Happ (Bowers et al)	291	211
Bowers	Hayes	Mary	Hyes (Bowers et al)	291	213
Boyce	Helen H.	Mie G.	Handy, et al	291	219
Bowden	Herman B. et al	Annie	Blades	291	318
Boyce	Harvey?	Elijah E.	Hooten (Exec)	291	554
Barbour	Harry C.	Virginia L.	Stoddernburn	293	70
Bowers	Hayes	Ellie F.	Daniels (Bowers attorney)	293	177
Bowers	Hayes	Mary Jane	Bright (Bowers attorney)	293	179
Bennett	Henry C. et al	Alice H.	Bennett (widow)	293	208
Bennett	Henry C. et al	Alice H.	Bennett (widow)	293	211
Burton	Helena C.	Joseph L.	Marshall	293	335
Boyce	Herman D.	Discharge in Bankruptcy		293	413
Brown	Hester S. et al	Alice G.	Handy et al	293	446
Bramhall	Howard H. et al	Santa D.	Thomas et al	293	457
Buckalew	Herbert	Clara J.	Stherton	293	508
Bohm	Henry et al	Peoples Natl. Bank of Laurel		294	224
Bowden	Harry et al	George F.	Phillips et al	294	353
Burton	Helena C.	Clara	Marshall et al	296	27
Bramhall	Howard H. et al	Walter R.	Henry, et al	297	60
Bennett	Horace H.	Ida M.	Dukes	298	266
Boylan	Helen M. et al	James W.	Travis, et al	300	184
Binson	Herman E. et al	James H.	Hatchum	300	448
Bebe	Hospital, Inc	Richard	Bebe, et al	301	369
Bebe	Hospital, Inc.	Bebe	Hospital, Inc	301	370
Burbagi	Harry W.	Rehoboth Indian	Black Co.	301	458
Bowden	Harry James et al	George H.	Phillips, et al	301	478
Breck	Horace Howell	Discharge of	Bankruptcy	301	504
Burton	Hilda C.	Clara	Rothe	302	14
Burton	Harry R.	Emily	Darison	302	19

GRANTEE		From	GRANTOR		Book	Page
Bramhall	Howard W. Trustee		Clarence H.	Bunting, et ux	302	41
Bennett	Horace E.		Contract of	Marriage	302	233
Barter	Helen H. et al		Mary M. M.	Hudson, et al	302	384
Bank	Helron Savings		Robert J. Clemandiel,	Sheriff	302	204
Burton	Harry C. Jr.		Price E.	Luther, et ux	303	80
Bette	Harvey		Fayette	Barter, et al, (Ex)	303	160
Barl	Hilda L. et al		Ethel J.	Hahn, et al	303	340
Bunting	Helen M. et al		John H.	Bunting, et ux	304	32
Burrage	Harry M.		Delia	Coulbourn	304	385
Berridge	Harry M.		Delia	Coulbourn	304	517
Benecke	Hazel S. Smail et al		Edward J. Smail Jr.	et ux	307	59
Batson	Henry et al trustee		Howard F. Lane	et ux	307	263
Boyce	Howard Kasper et ux		Anna F. S. Donohoe	et ux	307	308
Brakin	Hugh W. et ux		Federal Sub Bank of Baltimore		308	318
Burton	H. Rey. et ux		E. Frank	Collins, et ux	308	567
Brakeley (Mrs)	Harby H. et al		Anna W.	Bell	311	357
Brittingham	Herman C. et ux		Louise C.	Parsons	311	478
Bennett	Horace E.		James H.	Letchum, Jr. et ux	311	554
Baker	Helen M. et al		Phillie E.	Hastings, et al	312	269
Bennett	Horace E.		George H.	Draper, Jr. et ux	312	309
Burton	Helen E.		Argelia E.	Manning	312	379
Burton	Hilda C.		James M.	Tunnell, Trustee	312	401
Baker	Helen M. et al		Earl B.	Elliott, et ux	313	492
Bryan	Helen F. et al		James H.	Jones, et ux	314	261
Burton	Horace D. (Single)		Consumers	Commission Co.	314	574
Dearlow	Harvey D. et al		Pascal W.	Bright, et ux	317	258
Bailey	Harold E. et al		Richard T.	Bailey	317	353
Buller	Harry L. et ux		Walter S.	McLennan, et ux	317	510
Briggs	Harold L.		James M.	Tunnell, Jr. et ux	317	525
Branford	Harry C. et al		Frank S.	Chase, et ux	318	260
Brittingham	Herman C. et ux		John Howard	Megee, et ux	318	343
Breasure	Hilda E. et al		Arthur J.	Handy, et ux	318	481
Beauchamp	Harvey D. et ux		Sardner S.	Hastings, et ux	320	13
Balin	Hilda Gardner et ux		Truster P.	Lofland	320	29
Brittingham	Herman C. et ux		Lannie	Pettijohn	320	153
Betts	Hannah L. et al		Norman W.	Justice, et ux	320	226
Bunting	Harry M.		Joseph B.	West, (Schff.)	320	230
Bramhall	Howard W. Trustee		John R.	Hudson, et ux	320	314
Baynum	Henrietta		William L.	Adkins, et ux	320	570
Bramhall	Howard W.		Delaware Atlantic	Shore, et ux	321	135

AAD954

GRANTEE		From	GRANTOR	Book	Page
Bradley.	Harley R.		Salice R.	Bradley, et al.	321 442
Bryan.	Herbert M. et al.		Wilbert W.	Brown, et al.	322 123
Buys.	H. Stefford et al.		Arthur L.	Blakeslee, et al.	322 546
Buys.	H. Stefford, et al.		John C.	Salice, et al.	322 549
Buys.	H. Stefford, et al.		Stonice H.	Salice,	322 550
Borden.	Herman R. et al.		William	Culver 1st, et al.	324 53
Baker.	Harvey E. et al.		Harry M.	Mauld, et al.	325 60
Bennett.	Horace S. et al.		Ida Mae	Russell.	325 87
Bennett.	Hattie L. et al.		Ida Mae	Russell.	325 87
Bertol.	Heine, et al.		Victor S.	Steele, et al.	326 500
Bunitt.	Hardy Edward		Alfred J.	Callins, et al.	327 398
Bullisham.	Heine E. et al.		Edward J.	Sutherland, et al.	328 87
Buys.	H. Stefford et al.		Horace H.	Salice	328 106
Burton.	Herbert S. et al.		Elysketh C.	Brown	328 163
Bullisham.	Hannah S. et al.		Arthur C.	Smith, et al.	328 536
Buys.	Heine, S.		William C.	Mauld, et al.	329 259
Bette.	Harvey E. et al.		James E.	Salmon, et al.	329 397
Brown.	Harold		Robert S.	Trustee, et al.	329 501
Bunbury.	Hattie Mae.		William C.	Brown, et al.	330 267
Wiley.	Harold E. et al.		George E.	Culver, et al.	331 48
Budman.	Harold Cecil,		George Bradley.	Bette, et al.	331 430
Bruce.	Harry G. et al.		Mary C.	Winer, et al.	332 316
Baker.	Harvey G. et al.		Lehighville	Wfg. Co.,	333 75
Burg.	Hugo		Arthur S.	Harce, et al.	333 363
Burton.	Harry et al.		Joseph S.	of Edge, et al.	333 383
Burton.	Hannah et al.		Joseph S.	of Edge, et al.	333 383
Barr.	Hattie et al.		Julia	Markev, et al.	333 495
Bullingham.	John C. et al.		Julian Thomas	Robinson et al.	334 66
Burg.	Harriet G.		Charles E.	Brown.	334 157
Bramball.	Harold C.		Nathan Walter	Supler et al.	334 306
Braunfeld.	Herritta, et al.		Andrew J.	Murray, et al.	334 381
Baker.	Herman R. et al.		Dr. Walter S.	Willet, et al.	336 493
Brambley.	Harry J. et al.		Bank of	Winnar.	336 545
Bicall.	H. C. et al.		Home Owners' Loan Corp.		337 33
Barr.	Herbert E. et al.		Lyuck &	Mull, et al.	337 186
Banning.	Harry C. et al.		Wm West	Acme et al.	338 291
Burton.	Harry S. et al.		Charles G.	Anderson, et al.	339 101
Burg.	Hugo		Poplar Hill Bank, et al.		339 167
Baker.	Heine S. et al.		Wm	Grisco, et al.	339 347
Bennett.	Henry C.		Deane H.	Stout, et al.	339 444

GRANTEE		From	GRANTOR		Book	Page
Baker	Helena M. et al		Arthur A.	Heard, et al	340	138
Banks	Helena, et al		Maggie D.	Mustard, et al	341	78
Banning	Harry E.		Harry F.	Bentley, "admn"	341	538
Brandall	Howard G.		Delia J.	Short, "Shiff"	341	437
Barker	Howard, et al		James	Short Co.	342	315
Brittingham	Helena, et al		Ludia Pearl	Quick, et al	346	107
Burlingame	Harvey F. et al		Bertha L.	Amanson	346	151
Bulls	Harvey		Wm. S.	Bunting, "et al"	346	271
Bussitt	Horace, et al		William P.	Short	346	427
Bussitt	Hattie, et al		William P.	Short	346	427
Brahaw	Hugh G. et al		Albert J.	Quick, et al	355	375
Beebe	Harry, et al		Arthur H.	Halls, et al	347	58
Bette	Harvey		Hazel	Quest, et al	347	60
Bunting	Harvey, et al		Ray J.	Bunting, et al	347	494
Boyer	Harry, et al					
The Milford Concrete Products			Lida M.	Brown, et al	348	168
Benedict	Harold M. et al		Amos A.	Burrows, et al	349	16
Brahaw	Hugh G. et al		Milford J.	Exbridge, et al	349	19
Brown	Hazel, et al		Florence O.	Gingate	349	175
Brandall	Howard, et al		Mary A. J.	Short	349	267
Bunting	Harry, et al		Maria J.	Steele, et al	349	366
Bryson	Helena, et al		George E.	Stockley, et al	350	5
Baker	Harvey, et al		Anna S.	Spillman, et al	350	19
Bunting	Harold, et al		Charles S.	Sugram, et al	350	138
Bunting	Helena, et al		Charles S.	Sugram	350	138
Brittingham	Hazel, et al		August	Magnuson	350	226
Baxter	Helena, et al		David C.	Hudson, et al	350	393
Bryson	Helena, et al		Alton L.	Brittingham, et al	350	418
Bole	Harry		Orson H.	Lynch, et al	351	25
Bradley	Harry, et al		George C.	White, et al	351	391
Brown	Hester, et al		Palau A.	Williamson, et al	352	128
Bailey	Grace L.		Thomas G.	Chippa, et al	352	374
Bunting	Harold, et al		George Edward	Gibson, et al	353	30
Bunting	Helena, et al		George Edward	Gibson, et al	353	30
Bunting	Hattie Mae, et al		Samuel M. J.	Marshall, et al	353	431
Bussitt	Howard, et al		Marian L.	Phillips	353	300
Bassett	Herbert, et al		William O.	Johnson, et al	353	133
Brown	Hester, et al		Clara D.	Williamson, et al	353	312
Bickel	H. A., et al		Home Owners Loan Corp.		353	319
Bortyfield	Harold A. et al		Palobelle By the Sea Realty Co.		353	284

AAD954

GRANTEE	From	GRANTOR	Book	Page
Bancroft	Henry Paul	Jennie R. Snyder	355	144
Billingham	Harold	Reabel D. Macot	356	148
Blasore	Henry S.	Emilie S. Vardette	356	166
Bodley	Harley G.	Frank C. Kellomay	356	251
Bulls	Harvey	Viola Lived	357	416
Burman	Harry J.	John P. Dunn	358	77
Borden	Henry J.	L. Nelson Magee	358	160
Braided	Henry J.	William D. Bradford	358	312
Bridwell	Richard G.	Henry S. Green	359	181
Bruce	Hilda M.	Henry S. Green	359	181
Brown	Henry G.	George J. Harrington	359	445
Brown	Harold J.	Halopue Cicris, Inc.	359	510
Brown	Henry S.	Sharon J. Turman	359	588
Brown	Harvey H.	Margaret E. Johnson	359	589
Brown	Henry H.	Alfred P. Linton	361	190
Brown	Henry G.	Anna C. White	361	248
Brown	Henry L.	Wallace Clark Kagan	361	524
Brown	Henry J.	George H. Steckel	362	97
Brown	Henry J.	Andrew J. Murray	362	135
Brown	Henry J.	Edwin C. Sparks	362	190
Brown	Henry M.	William J. Hastings	362	359
Brown	Henry L.	Samuel M. Abbott	362	489
Brown	Harold G. Eg.	Wilson C. Clogg	363	247
Brown	Harold J.	Wm. J. Whitton	364	53
Brown	Henry J.	Erance J. Berkes	364	58
Brown	Harold G.	Harold H. Capper	364	383
Brown	Harriet K.	Jennie R. Cady	364	384
Brown	Harriet K.	George J. Cady	364	384
Brown	Harriet K.	Andrew H. Mitchell	364	389
Brown	Henry M.	Mary C. Fryer	364	414
Brown	Harold W.	John H. Brown	364	481
Brown	Henry J.	Fred F. Hudson	364	581
Brown	Henry J.	Eva B. Lurch	365	5
Brown	Henry J.	Juni Brunell Morgan	365	14
Brown	Harold G.	Stokely Fide, Inc.	365	47
Brown	Harold G. Eg.	N. L. Baker	365	315
Brown	Harold G.	George Collins	365	482
Brown	Harold G.	Joseph K. White	366	1
Brown	Harold G.	Jennie Howard	366	64
Brown	Harold G. Eg.	Laurance C. Reynolds	366	194

GRANTEE	From	GRANTOR	Book	Page
Burns.	Henry M. ^{stat}	William H. Davidson, ^{stat}	366	206
Bramhall.	Howard G. ^{stat}	Carl C. Humphreys, ^{stat}	367	157
Brasure.	Harvey Elwood ^{stat}	Ralph J. Basche, ^{stat}	367	169
Butler.	Harry J. ^{stat}	Charles H. Brown, ^{stat}	367	215
Burton.	Harry C. ^{stat}	Thomas C. Burton, ^{stat}	367	284
Bittingham.	Walter C. ^{stat}	Frank M. Lynch, ^{stat}	368	40
Barker.	Helen M. ^{stat}	Harold O. Lytle, ^{stat}	368	53
Batson.	Hattie ^{stat}	Charles Harmon, ^{stat}	368	78
Barri.	Herbert C. ^{stat}	Howard S. Abbott, ^{stat}	368	138
Belle.	Hattie L. ^{stat}	Leighton C. Lewis, ^{stat}	368	493
Brown.	Harriet J. ^{stat}	William P. "London" ^{stat}	369	23
Bondew.	Harry J. ^{stat}	Harry L. Harrington, ^{stat}	369	81
Bennett.	Abraham C. ^{stat}	William B. "London" ^{stat}	369	450
Bunting.	Henry James ^{stat}	Hubbard S. Selph, ^{stat}	370	211
Bennett.	Grace E. ^{stat}	Hammond Bennett, ^{stat}	370	348
Baker.	Harvey C. ^{stat}	Mollie P. Ingram, ^{stat}	370	471
Bennett.	Henry Clay ^{stat}	Miles Elwood Argo, ^{stat}	371	105
Bennett.	Helen ^{stat}	Horace H. Pepper, ^{stat}	371	405
Bryan.	Helen Linder ^{stat}	William J. "London" ^{stat}	371	437
Bunting.	Harry G. ^{stat}	Freese J. "London" ^{stat}	371	594
Bramhall.	Howard G. ^{stat}	Charles H. Wilkins, ^{stat}	372	62
Bailey.	Harold C. ^{stat}	Helena J. Culver, ^{stat}	372	374
Butler.	Harry J. ^{stat}	Ida Mae Russell, ^{stat}	372	515
Raynum.	Henry P. ^{stat}	Commissioners of Genesee, ^{stat}	372	540
Dayan.	Herbert M. ^{stat}	Howard C. "London" ^{stat}	372	575
Bramhall.	Howard G. ^{stat}	Baltimore National Bank, ^{stat}	373	4
Burton.	Harry C. ^{stat}	State of Delaware, ^{stat}	373	49
Durke.	Helen P. ^{stat}	Carl Harrington, ^{stat}	373	513
Banning.	Horace ^{stat}	Ernest M. Jeffers, ^{stat}	374	116
Banning.	Kuldah A. ^{stat}	Ernest M. Jefferson, ^{stat}	374	116
Baker.	Harvey C. ^{stat}	Robert O. Bryce, ^{stat}	374	130
Brooke.	Helen L. ^{stat}	Jaroslav Fuchs, ^{stat}	374	190
Bramhall.	Howard G. ^{stat}	Harry C. "London" ^{stat}	374	281
Bunting.	Helen M. ^{stat}	Walter G. Gray, ^{stat}	374	494
Dee.	Harry H. ^{stat}	James H. "London" ^{stat}	374	561
Bramhall.	Howard G. ^{stat}	Gorgia C. White, ^{stat}	374	565
Bunting.	Helen M. ^{stat}	Walter L. Harrington, ^{stat}	375	489
Bondew.	Herman D. ^{stat}	Delaware Canal & Light Co., ^{stat}	376	84
Bingham.	Herbert M. ^{stat}	Paul S. "London" ^{stat}	376	187
Black.	Helen J. ^{stat}	Raymond S. Wheatley, ^{stat}	376	416

AAD954

GRANTEE	From	GRANTOR	Book	Page
Betts	Harry J. ^{et al}	John C. Gaud, ^{et al}	376	435
Bramhall	Harold H. ^{et al}	H. Harry Warner, ^{et al}	376	458
Buckaloo	Henry ^{et al}	William J. Austin, ^{et al}	376	515
Busharr	Harry L. Jr.	Amanda E. Culver,	377	54
Bee	Helen Hartung	Bernard C. Gere, ^{et al}	377	285
Billings	Herchel William	Ella C. Simpson,	378	98
Bramhall	Harold H.	Harvey P. White, ^{et al}	378	248
Betts	Harry J. ^{et al}	Harvey L. Betts, ^{et al}	378	274
Betts	Waldo M. ^{et al}	Harvey L. Betts, ^{et al}	378	274
Bennett	Hammond C. ^{et al}	Edgar H. Bennett, ^{et al}	380	470
Bennett	Hardie C. ^{et al}	Benjamin J. Abbott, ^{et al}	381	226
Boyer	Helen H. ^{et al}	Erice B. Dean, ^{et al}	381	271
Bennett	Hammond C. ^{et al}	Edgar H. Bennett, ^{et al}	382	337
Bingham	Herbert M. ^{et al}	Helix G. Attop, ^{et al}	382	367
Baker	Harold H. ^{et al}	Edmond M. Scott ^{et al}	382	426
Borman	Harold J. ^{et al}	Ira J. Burton, ^{et al}	382	482
Bacon	Helen ^{et al}	Eric Edmund Eric, ^{et al}	382	513
Banning	Harry C. ^{et al}	Luther Rust, ^{et al}	383	464
Baker	Harvey L. ^{et al}	Leon M. Archer, ^{et al}	383	475
Brittingham	Harold J.	State of Delaware,	384	400
Burton	Harold M. ^{et al}	Margaret Brittingham,	384	466
Black	Harry M. ^{et al}	Charles Henry Graham, ^{et al}	384	489
Bechtel	H.W. ^{et al}	Home Owners Loan Corp.	385	121
Black	Harry M. ^{et al}	Jallas S. Culver, ^{et al}	385	208
Bauer	H. Clifford ^{et al}	Caroline Cross Hickson, ^{et al}	385	242
Baker	Henry J. ^{et al}	Lamence C. Elliott, ^{et al}	385	580
Bremington	Robbitt C.	Helma M. Bremington,	386	291
Bunting	Helen M. ^{et al}	William J. Colock, ^{et al}	386	422
Bunting	Harry D. ^{et al}	Ede P. Deat, ^{et al}	386	433
Brodw.	Harvey	Norman Callison, ^{et al}	386	447
Betts	Harvey	George J. Lynch,	387	326
Billings	Herchel H. ^{et al}	Thomas B. Perichard,	387	482
Batchelder	Harry B.	Federal National Mortgage Inv.,	387	587
Beissel	Henry D.	L.P. Sawatt, Inc., ^{et al}	387	596
Breasure	Harvey C. ^{et al}	Frank G. White, ^{et al}	388	65
Budden	Hilory	Harold Lane, Jr.,	388	205
Baker	Helen Carl ^{et al}	Walter H. Tingle, ^{et al}	388	591
Brittingham	Harry Carter ^{et al}	Walter M. Brittingham, ^{et al}	391	98
Bledt	Harry D. ^{et al}	L.P. Sawatt, Inc.,	391	187
Burridge	Harvey M. ^{et al}	Brona P. Hanley, ^{et al}	391	516

GRANTEE	From	GRANTOR	Book	Page
Baker.	Harry Q. et al	Catherine Sarah Phillips, et al	391	544
Bell.	Grace F. et al	Harry R. Hitchcock, et al	392	92
Bohn.	Henry Lewis et al	George Raymond Johnson, et al	392	208
Bohn.	Henry Lee et al	George Raymond Johnson, et al	392	208
Burrow.	Harry Murray et al	Margaret V. Harrison, et al	392	231
Brittingham.	Alman et al	Shaw Trust Co. Exec.	392	362
Brittingham.	Helen O. et al	Raymond L. Emery, et al	392	521
Balle.	Harry et al	James Angler Assn.	393	5
Borden.	Harry et al	Albert H. Haberstick, et al	393	55
Brasure.	Helen E. et al	Bessie Johnson Cary.	393	330
Brohann.	Harry L. et al	Harry L. Brohann, Jr.	393	530
Betts.	Harvey et al	Wah H. Atkins, et al	394	5
Brankall.	Arnold H. et al	Amanda Johnson, et al	394	63
Birl.	Henry J. et al	Charles J. Carson, et al	394	319
Brown.	Hazel et al	Harry William Johnson, et al	394	423
Bohn.	Henry L. et al	May B. Kenney, et al	394	546
Buxeton	Nelson C. et al	Joseph Makal et al	395	427
Bunting	Harry W. et al	Mable Short	395	522
Baile	Harry et al	James Angler Assn	395	533
Beetschen	Helen et al	Charles Davenport, et al	396	37
Beers	Harry S. et al	Clarence A. Lynch, et al	396	41
Becker	Harry A. et al	Anne B. Dodd	396	46
Bitting	Herbert W. et al	Molloy C. Vaughn, et al	396	372
Buckley	Hannah Shellady et al	Myrtle S. Shellady	396	397
Bunting	Harry W. et al	Maud L. Bishop, et al	396	452
Bitting	H. Wayne et al	Elizabeth W. Houston	396	493
Bunting	Harold J. et al	Charles Davenport, et al	397	34
Bunting	Helen et al	Charles Davenport, et al	397	34
Becker	Harry A. et al	Anne B. Dodd	397	507
Boykin	Nola et al	James B. Hudson, et al	397	541
Bennett.	Hail, et al	State of Delaware	390	196
Bennett.	Hape, et al	State of Delaware	390	196
Burton.	H. Ray et al	Olin J. Workman, et al	398	326
Brittingham.	Hazel et al	George W. Bunting, et al	398	353
Brittingham.	Hazel et al	State of Delaware	398	532
Brasure.	Helen S. et al	Amos F. McCabe, et al	399	81
Bunting.	H. W.	State of Delaware	399	388
Bryan.	Helen F. et al	William O. Martin, et al	399	556
Blades.	Hazel G. et al	Carl R. Gray, Jr. et al	400	93
Brittingham.	Hazel G. et al	Charles R. Corobey, et al	400	150

AAD954

GRANTEE	From	GRANTOR	Book	Page
Baker,	Hilda S. ^{et al}	Ruth C. Wilkins	400	558
Black,	Harry M. ^{et al}	Wilmington Trust Co. "Per" 24w	400	593
Brandner,	Harvey ^{et al}	Russell J. McLee, ^{et al}	401	96
Bunting,	Harry W. ^{et al}	Alfred L. Storey, Jr. ^{et al}	401	598
Betts,	Harold Clyde ^{et al}	Marvin Marvel, ^{et al}	403	121
Baker,	Helen Phillips ^{et al}	Lena Ruth Hemphill, ^{et al}	403	189
Bramhall,	Howard W. ^{et al}	State of Delaware	403	344
Baker,	Harvey F. ^{et al}	Robert C. Taylor, ^{et al}	403	391
Bunting,	Harry W. ^{et al}	Charles O. Bonaway, ^{et al}	403	541
Bartlett,	Helen H. ^{et al}	Raymond L. Tyler, ^{et al}	403	554
Batchelder,	Harry B. ^{et al}	Reconstruction Finance Corp.	404	258
Burton,	H. Ray ^{et al}	Jennie Alice Olyphant	404	598
Baker,	H. Grier ^{et al}	Howard F. Lane, ^{et al}	406	45
Baker,	H. Franklin ^{et al}	Harry B. Smith, ^{et al}	406	143
Bennett,	Hammond ^{et al}	State of Delaware	406	218
Billica,	Harry B. ^{et al}	Galosh L. Bennett, ^{et al}	406	295
Bramhall,	Howard W. ^{et al}	John J. Carey, ^{et al}	406	416
Burton,	Harold C. ^{et al}	John W. Burton, ^{et al}	406	453
Baugh,	Horace N. ^{et al}	Granville F. Oney	407	37
Brasure,	Helen S. ^{et al}	John W. Leidy, ^{et al}	407	247
Bramhall,	Howard W. ^{et al}	Marie Dixon Cullen	407	274
Brumund,	Harold W. ^{et al}	Charlie M. Rogers, ^{et al}	408	3
Brumund,	Hazel ^{et al}	Charlie M. Rogers, ^{et al}	408	3
Baugh,	Horace N. ^{et al}	Granville F. Oney, ^{et al}	408	272
Betbeze,	Hattie A. ^{et al}	Lewis James Blackwell, ^{et al}	408	310
Brittingham,	Hazel R. ^{et al}	Nathaniel H. Evans, ^{et al}	408	340
Brasure,	Helen S. ^{et al}	George B. Steele, Jr. ^{et al}	408	365
Barker,	Howard M. ^{et al}	Harley B. Steele, ^{et al}	408	540
Bryan,	Helen F. ^{et al}	Esther B. Orton, ^{et al}	409	121
Betts,	Harold Clyde ^{et al}	Clyde Betts, ^{et al}	409	123
Betts,	Harold C. ^{et al}	Clara E. Wilson	409	296
Bank,	Harry ^{et al}	Albert F. Williams, ^{et al}	409	460
Batchelder,	Harry B. ^{et al}	Federal National Mortgage Loan	411	243
Brown,	Harry F. ^{et al}	Mary J. Murphy	411	253
Brown,	Helen G. ^{et al}	Mary J. Murphy	411	253
Bramhall,	Howard W. ^{et al}	Marie Dixon Cullen	411	408
Barber,	Herman J. ^{et al}	Ilen W. Ward	411	446
Billings,	Helen Wyatt ^{et al}	Rapkin Realty, Inc.	411	472
Bennett,	Hammond ^{et al}	State of Delaware	412	241
Barnes,	Herbert ^{et al}	Clarence H. Riggs	412	312

GRANTEE	From	GRANTOR	Book	Page
Blades,	Harold L. ^{stat}	J. Kenneth West, ^{stat}	413	131
Banning,	Harry C. ^{stat}	Joseph D. Short, ^{stat}	413	156
Bauer,	Hugo K. ^{stat}	Goy E. Reed, ^{stat}	413	401
Betts,	Harold ^{stat}	Ford M. Warrington, ^{stat}	414	95
Baker,	Harvey J. ^{stat}	Oscar H. Campbell, ^{stat}	414	211
Brasure,	Helen E. ^{stat}	Vollie C. Gray, ^{stat}	414	463
Baile,	Harry C. ^{stat}	William E. Walsh, ^{stat}	414	464
Baile,	Harry ^{stat}	Lewis Angers Association, ^{stat}	414	466
Breeding,	Helen ^{stat}	M. Menila Dukes, ^{stat}	414	488
Batchelder,	Harry B. ^{stat}	Reconstruction Finance Corp, ^{stat}	417	528
Best,	Hilda C. ^{stat}	Arnold E. Millman, ^{stat}	421	26
Baker,	H. Franklin ^{stat}	Commissioner of Lenses, ^{stat}	421	52
Burton,	Edward J. ^{stat}	Charles F. Staddock, ^{stat}	421	65
Burkett,	Henry W. ^{stat}	Grosvener B. Russell, ^{stat}	416	86
Bowden,	Harry W. ^{stat}	Stanley Klemm, ^{stat}	416	444
Baker,	Harriett M. ^{stat}	J. du Port de Nemours & Co, ^{stat}	416	456
Bunting,	H. W. ^{stat}	State of Delaware, ^{stat}	416	482
Burtelle,	Hugh H. ^{stat}	Henry F. Porter, ^{stat}	420	311
Bressler,	Harry F. ^{stat}	Wilmer C. Neuman, ^{stat}	421	130
Benns,	Hazel E. ^{stat}	Byron M. Smith, ^{stat}	422	38
Burton,	Hilda C. ^{stat}	Mary Reed, ^{stat}	417	22
Burton,	Harry C. ^{stat}	Mary Reed, ^{stat}	417	22
Benson,	Helen E. ^{stat}	Joseph E. Warrington, ^{stat}	417	36
Brown,	Harriett K. ^{stat}	William R. Errett, Jr., ^{stat}	421	237
Brown,	Hilda M. ^{stat}	Stanley J. Miller, ^{stat}	421	265
Burton,	Howard J. ^{stat}	Joseph L. Bennett, ^{stat}	421	217
Burtelle,	Hugh Walter ^{stat}	Henry F. Porter, ^{stat}	405	504
Banning,	Harry C. ^{stat}	Chevalier C. Lewis, ^{stat}	424	400
Bunting,	Hattie Mae ^{stat}	Edward A. Waishes, ^{stat}	425	378
Bramhall,	Howard Wellington ^{stat}	Stanley J. Miller, Sr., ^{stat}	425	498
Brooks,	Hazel J. ^{stat}	William F. Kachler, ^{stat}	426	591
Beach,	Howard S. ^{stat}	Richard M. Young, ^{stat}	427	16
Bennett,	Hammond ^{stat}	State of Delaware, ^{stat}	427	138
Baird,	Helen W. ^{stat}	Howard J. Ernis, Jr., ^{stat}	427	252
Brown,	Harvey L. ^{stat}	Robert F. Brown, ^{stat}	427	356
Brasure,	Helen E. ^{stat}	John S. Fingle, Jr., ^{stat}	427	366
Bunting,	Helen M. ^{stat}	Arthur L. Pittard, ^{stat}	427	439
Brokaw,	Howard P. ^{stat}	Roberts W. Brokaw, ^{stat}	427	494
Brokaw,	Howard P. ^{stat}	Roberts W. Brokaw, ^{stat}	427	491
Buttingham,	Helen ^{stat}	Carlton Russell Moore, ^{stat}	431	548

AAD954

GRANTEE

From

GRANTOR

Book Page

Brown

Helena ^{et al}

Raymond S. Smith ^{Trust} 432 91

GRANTEE		From	GRANTOR		Book	Page
Burton	Isaac	John	Burton	29	288	
Burton	Isaiah	Elizabeth	Kollock	34	219	
Burton	Isaac	Sophia	Burton	35	166	
Burton	Isaac	Charles W.	Cullen stur	35	169	
Bradley	Isaac	Levin	Stuart (aff)	36	410	
Bradley	Isaac	Henry	Little stur	36	441	
Bradley	Isaac	Elizabeth	Wright	37	231	
Bradley	Isaac	Hudson	Cannon stur	37	232	
Burton	Isaiah	Thomas	Burton	39	358	
Betts	Isaac	Robert K.	Smith stur	41	51	
Bradley	Isaac	John C.	Wright	41	123	
Betts	Isaac	Fruitt	Thompson	41	149	
Bradley	Isaac	Petition to	make Deed	43	240	
Bradley	Isaac	Warren	Jefferson (44)	43	260	
Betts	Isaac	Job	Short	43	387	
Burton	Isaiah	Aiden	Burton	44	200	
Betts	Isaac	John W.	Betts stur	46	173	
Burton	Isaac C.	Thomas L.	Waples stur	47	428	
Burton	Isaac C. et al	Jacob	Burton	47	429	
Burton	Isaac C.	Minson C.	Vinson stur	47	458	
Bradley	Isaac	George Washington	Panning	48	269	
Bradley	Isaac	James	Curry stur	49	63	
Bradley	Isaac	William	Brown stur	49	353	
Burton	Isaac C.	Jacob	Burton stur	49	407	
Beacham	Isaac et al	Joseph S.	Barnard	50	46	
Betts	Isaac	Jonathan	Betts	51	155	
Betts	Isaac	Elijah	Cannon stur	51	156	
Betts	Isaac	Benton H.	Marvel stur	51	157	
Bradley	Isaac et al	Luraney	Boling	52	36	
Burton	Isaac C.	Joseph S.	Barnard	53	351	+
Betts	Isaac S.	Robert W.	Betts stur	53	477	
Betts	Isaac	Peter C.	Causer stur	54	214	
Betts	Isaac	Samuel J.	Webb	54	270	
Betts	Isaac	Samuel J.	Webb	55	35	
Burton	Isaac C. et al	Nancy	Wingate	55	84	+
Burton	Isaac C.	Mary	West et al	56	140	+
Burton	Isaac C.	Burton J.	Wingate et al	56	143	+
Betts	Isaac	Curtis S.	Watson stur	56	306	
Betts	Isaac	George	Calendaniel (adms)	57	51	
Burton	Isaac C.	Mary A.	Waples	57	530	+

AAD954

GRANTEE		From	GRANTOR	Book	Page
Bette	Isaac	George S.	Grier et al	58	203
Bette	Isaac	James T.	Burley et al	58	353
+ Burton	Isaac	Wingate	Workman et al	60	315
Bette	Isaac	Truisten P.	Mc Colley	61	160
Bacon	Isaac	Harry	Bacon	62	450
+ Burton	Isaac E.	John	Dukes et al	63	1
+ Burton	Isaac E.	Henry W.	Meloy et al	63	370
+ Burton	Isaac E.	Thomas	Dukes et al	63	371
+ Burton	Isaac E.	John B.	Derrickson	64	102
+ Burton	Isaac E.	John S.	Bennett et al	64	105
Bette	Isaac et al	Nehemiah	Triitt et al	64	228
Bette	Isaac et al	Mary	Welch	64	229
Bette	Isaac	Stephen	Warren et al	65	28
+ Burton	Isaac E.	Lemuel H.	Derrickson et al	65	251
Bailey	Isaac H. et al	Ann M.	Fooks	65	348
Burton	Isaac of John	Jacob F.	Hurdle et al	66	355
Bette	Isaac	Samuel H.	Eben Daniel et al	71	235
Bradley	Isaac	William O.	Redden (shff.)	72	385
Bette	Isaac	David L.	Lynch et al	72	530
Bath	Isaac Frank	Gardiner H.	Wright et al	74	192
Burton	Isaac	Benjamin B.	Morris et al	74	509
Burton	Isaac	James	Cooper et al	74	517
Bette	Isaac	Robert H.	Carey et al	75	406
Bette	Isaac	George W. P.	Cortea et al	75	478
Bette	Isaac	George	Abbott et al	75	479
Bently	Isaac N.	Benjamin C.	Jeter et al	75	569
Bette	Isaac	Alfred	Abbott et al	77	82
Brown	Isaac M.	James P.	Mc Faden et al	77	111
Bette	Isaac	George W.	Willen (L. shff.)	79	194
Burton	Isaac	Minos	Johnson	79	368
Bradley	Isaac N.	Levin W.	Bell et al	84	188
Beach	Isaiah	Sallie	Beach et al	89	195
Bishop	Isaac H.	George P.	Morris et al	93	371
Baker	Isaac et al	Mary O.	Davis	93	403
Bishop	Isaac H.	Tilghman S.	Johnson et al	96	361
+ Burton	Isaac A.	Elizabeth L.	Burton et al	96	501
Brauer	Isaiah J.	Peter H.	Holloway et al	109	531
Brittingham	Isaac M.	James W.	Timmons	112	350
Brittingham	Isaac M.	Elisha W.	Collins et al	113	359
Brauer	Isaiah J. et al	Wm. P.	Mc Cabe et al	115	481

	GRANTEE	From	GRANTOR	Book	Page
	Braune	Isaiah J.	David J.	Long etus	117 541
	Bette	Isaac W. et al	James F.	Cook etus	119 49
	Braune	Isaiah J.	John R.	Morris etus	125 125
	Bacon	Ida B.	J. Harvey	Whiteman	127 304
	Bacon	Ida B.	J. Harvey	Whiteman	128 68
	Baker	Isaiah J.	Samuel C.	Reed etus	135 183
	Baker	I. J.	Sallie W.	Powder	136 32
	Burton	Isaac	Thomas C.	Records etus	136 178
	Burton	Isaac A.	Henry H.	Walton etus	136 335
	Brach	Isaiah	William L.	Shrman etus	137 530
	Brown	Isaac L.	Sheppard J.	Hitchins etus	141 242
	Burton	Isaac A. et al	James M.	Lacey etus	147 556
	Burton	Isaac A.	Joshua S.	Burton etus	147 558
	Baker	Isaiah J.	Samuel C.	Reed etus	149 89
	Bailey	Isaac G.	George W.	Bennum et al	151 72
	Biddle	Ida May	Wilbur O.	Biddle etus	155 497
	Bailey	Isaac G.	Martha L.	Gill et al	156 70
	Biddle	Ida M.	Mary J.	Hopkins et al	157 350
	Braune	Isaiah J.	Asher B.	Murray etus	159 81
	Burton	Isaac	Charlotte A.	Burton	159 552
	Baker	I. Thomas	Martha J.	Warren et al	166 306
	Braune	Isaiah J. et al	Levin C.	Murray et al	173 73
	Bennett	Isaac L.	George H.	Townsend et al	174 262
	Barton	Ida F.	George P.	Hickman	177 256
	Brumby	Isaac J.	Thomas S.	Brittingham et al	177 384
	Bennett	Isaac L.	Paul J.	Scott etus	178 445
	Burton	Isaac A.	Annie Pickards	Stevenson et al	184 433
	Barton	Ida F. et al	Sallie M.	McGee et al	192 250
	Bennett	Isaac L.	Edward J.	Lynch etus	195 52
	Bunting	Irene	James N.	Herrickson etus	196 169
	Baker	Isaiah J.	Clinton	Long etus	196 342
	Bennett	Joy Hall	William A.	Gum etus	209 331
	Baker	Isaac H.	Mary M.	Alzamora et al	210 108
	Bennett	Isaac L.	Carl	Wingate etus	213 169
	Bennett	Isaac L.	Lucinda C.	Bennett et al	214 27
	Barton	Ida F. et al	George P.	Hickman etus	217 178
	Baker	Isaiah J.	Bessie J.	Hudson et al	218 223
	Baker	Isaiah J.	David H.	Reed of C. etus	220 514
	Bennett	Ira O.	John P.	Sudler	220 522
	Baker	Isaiah J.	Arthur	Reynolds etus	221 429

AAD954

GRANTEE	From	GRANTOR	Book	Page
Beauchamp Isaac F.		William H. Hudson	stus	225 244
Beauchamp Isaac F.		James Herrickson	stus	230 114
Barr Irma A. et al		George L. Long	stus	238 283
Bennett Isaac L.		Joseph A. Bennett	stus	240 33
Bennett Isaac L.		Lucinda C. Bennett	stus	240 35
Baker Isaiah J.		George E. Carpenter		242 126
Bennett Irvin W. et al		J. Horace Herrickson	stus	246 510
Barnett Ida S. et al		Charles C. Johnson	stus	255 185
Beauchamp Isaac F.		Hattie C. Mc Cabe	stus	255 466
Beauchamp Isaac F. et al		Edward B. Mc Cabe	stus	255 468
Bennett Isaac Lee et al		C. W. Gray Lumber Co.		257 385
Brittingham Ira		Dr. John I. Prettyman	stus	257 537
Bunting Ida C. et al		John I. Bunting		257 394
Baker Ida C.		John Abury	stus	261 44
Barnett Ida S. et al		Martha C. Tunnell	stus	264 545
Beauchamp Isaac F. et al		Lillie Mc Cabe	stus	265 121
Barnett Ida S. et al		Martha C. Tunnell	stus	265 139
Bennett Isaac L.		Ocean View Canning Co. Inc.		268 192
Barr Ida F.		Daniel J. Layton, Trustee		270 71
Barnett Ida S. et al		George S. Williams	stus	270 581
Brumbly Isaac L.		Calhoun L. Mc Cabe	stus	275 1
Barnett Ida S. et al		George Hastings of J. et al		275 19
Barnett Ida S. et al		Anna N. Escham	stus	278 341
Baker Isaiah J. Jr.		Isaiah J. Baker, Sr.	stus	285 451
Bennett Isaac L.		Everett G. Hickman	stus	290 96
Baker I. Thomas Jr.		Isaiah J. Baker, Jr.	stus	296 208
Baker Isaiah J. Sr.		I. Thomas Baker Jr.		296 209
Bush Scalona		Joseph M. Donaway		298 483
Burton Irvin H. et al		Wella H. Hall		305 595
Baker Oline, et al		Marion B. Parker		306 560
Beauchamp Irma C. et al		First Natl Bank of Delaware		309 135
Bookhammer Silda, et al		Commissioners of Lewes		313 91
Baker I. Thomas Jr.		Harry H. Jester, Jr.	stus	313 578
Bookhammer Silda D. et al		Commissioners of Lewes		314 121
Blades Isaac Heider		Harlow W. Heider, et al.		317 415
Bullock Lucia Anna		Commissioners of P. & S. P. & S.		317 572
Burdau Irving, et al		Francis H. Foskey		318 36
Burton Irvin S. et al		William R. Murphy	stus	320 195
Burton Ira, et al		Clarence D. Rickards	stus	320 283
Baker Oline Mary		Eva P. Fry	Shellmound, et al.	320 441

GRANTEE		From	GRANTOR	Book	Page
Braun	Ida May, et al	Rehoboth	By The Sea Realty Co.	320	162
Burtol	Ira F. et al	Harry M.	Frywell, et al	324	273
Banks	Irene H.	Raymond E.	Hickman, et al	327	187
Barnett	Ida S. et al	Harley P.	White, et al	328	346
Barnett	Ida S. et al	Harley P.	White, et al	338	517
Buss	Ira F. et al	P. G.	Buchanan, et al	328	273
Barnett	Ida S. et al	Robert W.	Palmer, et al	330	339
Burtol	Iving S.	Lari B.	Baylis, et al	332	207
Barnett	Isaac S.	Cesar H.	Paupehl, et al	332	333
Burtol	Iving S.	Lari B.	Baylis, et al	333	330
Bunting	Ira E. et al	Carleton R.	Joseph, et al	334	374
Bunting	Ira et al	Raymond H.	Stackel, et al	338	565
Birout	Ira et al	Murdre-Idid	Birout	340	103
Bittingham	Ira	Ida Mae	Mitchell, et al	342	468
Bebe	Irene S. et al	Arthur H.	Wells, et al	347	58
Birout	Idid	Oscar	Veit, et al	349	122
Baker	Ira S.	P. Price	Jacobs, et al	349	235
Bunting	Ira et al	Charles H.	Bunting, et al	349	436
Beck	Irene S. et al	Ida K.	Fausler, et al	350	107
Barnett	Ida S.	Anna B.	Stuffilke, et al	353	95
Bank	Irene et al	Carlton C.	Jooks, et al	355	264
Brooks	Isabella et al	Henry C.	Draper, et al	356	473
Barnes	Ivy Mae et al	Georgia A.	Chbridge, et al	359	122
Blizzard	Ida Mae et al	Julia P.	Marker, et al	360	464
Banks	Irene H. et al	Raymond E.	Hickman, et al	364	168
Dorrell	Ida Grace	Josiah H.	Gobbins, et al	366	265
Best	Ivy C.	Edwin	Crack, et al	366	430
Burtol	Irene et al	Ruth C.	Burtol, et al	367	283
Bunting	Ida Catherine	Oliver S.	Bunting, et al	367	414
Bunting	Ira	George W.	Stackel, et al	368	62
Bittingham	Ida M. et al	Fraud	Johnson, et al	369	474
Barnett	Isaac S.	Emma R.	James, et al	370	27
Burtol	Ida C. et al	Joshua R.	Hickens, et al	370	309
Barnell	Ida Grace	Garnett	Adout, et al	371	85
Betts	Ira C.	Elph Paris	Carville, et al	371	420
Burtol	Iving S.	William D.	Burtol, et al	372	27
Burtol	Ida H. et al	Edwin C.	Piper, et al	372	341
Barnett	Ida S.	William J.	Collins, et al	374	101
Burtol	Iving S. et al	Leroy	Haridand, et al	374	464
Betts	Ira C.	Walter M.	Betts, et al	375	26

AAD954

GRANTEE	From	GRANTOR	Book	Page
Bullock.	India A.	Robert D. Pellyman, ^{Trustee}	378	19
Baker.	Young J.	Robert G. Stokriter,	378	37
Boswell.	Ida Grace	Willard S. Russell,	378	47
Baker.	Mrs. Marjorie	William Thomas King,	381	135
Baker.	Young W.	Minnie J. Davidson Mitchell,	382	316
Bennett.	Isaac L.	E. Grace McCabe,	382	518
Billingham.	Ira B.	County Seat Motor Co., Inc.	384	537
Brumley.	J. Lester	William J. Brumley,	384	565
Bauer.	J. Rene H. M.	Caroline Gene Kirkson,	385	242
Bromley.	Imogene S.	William K. Sharp,	386	586
Bunting.	Ida	Errett L. Gray,	387	90
Bennett.	Isaac L.	Mary Clogg M. Cobe,	392	286
Birmer.	Iris Inaldine	Miriam E. Cliphant,	393	577
Bishop	Jean M. Marker	Paul DeLong,	395	478
Bennett.	Isaac L.	Linian G. Schickman,	398	582
Boswell.	Ida Grace	Blanche C. Stott	399	218
Bennett.	Isaac L.	Alice M. Kiddle,	399	390
Bush.	Ida Lona	Harry F. LeKites,	399	599
Bennett.	Isaac L.	George Williams,	401	29
Baker.	Aline M.	Henry W. Webb,	401	141
Baker.	Aline M.	Allieta S. Bullock, ^(Widow)	407	138
Banks.	Ida R.	James M. Tammell, ^{Trustee}	410	8
Brasure.	Ida R.	Olen W. Johnson	410	317
Broth.	Ida S.	Anthony S. Hudson,	410	496
Beauchamp.	Ida Elizabeth	Hubert J. Thuet,	411	403
Booth.	Ida J.	Emory S. Utz,	411	419
Barber.	Ida R.	Glen W. Ward	411	446
Barber.	Ida R.	Glen W. Ward	411	447
Bossler.	Aline	Madison M. Gray,	411	573
Bookhammer.	Ida R.	Winifred Bookhammer,	413	473
Baker.	Mrs. Richard	H. Ernest Conwell,	413	73
Bunting.	Ida C.	Harold W. Murray,	414	234
Billingham.	Ira B.	County Seat Motor Co., Inc.	419	190
Burton.	Isabel C.	Charles F. Haddock,	421	65
Baker.	Ida R.	Alvin J. Hall,	416	33
Burton.	Isabel C.	Ralph S. Bennett,	421	217
Bryan.	Ida R.	William O. Martin,	422	211
Benesch.	Isaac	J. Alvin Keen	423	424
Billingham.	Ira B.	County Seat Motor Co., Inc.	423	475
Bushy.	Ira M.	Alid L. Giltbank,	431	59

BLANK
PAGE

	GRANTEE		From	GRANTOR		Book	Page
	Barney	Jacob	John	Hooper	23	5	
	Bette	John	Robert	Timmons	23	81	
	Barney	Jacob	John	Hooper	23	174	
	Burton	James	Luke	Burton	23	244	
	Burton	John	Luke	Burton	23	244	
	Burton	James	Robert	Shankland	23	245	
	Barker	Job	Woodman	Stockley et al	23	316	
	Barney	Jacob	John	Cooper	23	339	
	Butler	James	William	Naniels	24	1	
	Bette	John	Philip	Wingate	24	12	
	Burton	James	Hester	Warrington	24	195	
	Brown	Jeremiah et al	Elisha	Cannon et al	24	238	
	Bradley	James	Jesus	Bradley et al	24	257	
	Bette	Joseph	James	Windsor	24	282	
	Barney	Jacob	Elisha	Cannon et al	24	305	
	Bailey	James	William	Holland	24	350	
	Bennett	John	George	Moore	25	88	
	Black	John C.	Adam	Black	25	136	
	Burton	Joshua	David	Richards et al	25	162	
	Bennett	John	David	Shankland et al	25	381	
	Baylie	James F.	State of	Delaware	25	390	
	Burton	John et al	Thomas	Burton et al	25	395	
	Barker	Joseph	William	Lawe	26	113	
	Benson	John	William	Anderson et al	26	148	
	Baylie	James F.	Jacob	Burton	26	156	
	Bette	Jonathan	Planner	Shores	26	458	
	Baylie	James F.	State of	Delaware	27	1	
	Bennett	John	William	Shelley et al	27	23	
	Badley	James	Elisha	Badley et al	27	87	
	Bennett	John	Jacob	Cannon	27	273	
	Burbage	John	John	Pider et al	27	293	
	Beard	James	Jonathan	Wooten	27	334	
	Baylie	James F.	John	Stockley	27	457	
	Barker	Job	Constantine	Mariner	27	540	
	Barker	John	Richard	Ward	28	77	
	Blossom	John	White	Turpin	28	120	
	Blossom	John	James	Twilly (Case) et al	28	136	
	Bell	John	Thomas	Records	28	141	
	Badley	James	John	Collins et al	28	254	
	Bette	James et al	George	Mitchell	28	296	

AAD954

GRANTEE		From	GRANTOR	Book	Page
Baylis	James F.	To the	State	28	429
Bailey	James	Henry	Neill et al	28	441
Bell	John	Elizabeth	Peckards	29	99
Burton	Joseph	William	Pretymans et al	29	167
Bennett	James	William	Owens	29	221
Bennett	John	Thomas	Deal	29	265
Bailis	James F.	Kendal	Batson	29	324
Baylis	James F.	Peter	Melby	29	325
Baylis	James F.	William	Pretymans et al	29	331
Banks	Jacobs	Henry	Smith et al	30	43
Banks	Jacob	Noah	Collins	30	44
Black	James	David	Walton et al	30	96
Bradley	John	William	Robbins	30	145
Bette	Joseph	Stockley	West	30	294
Baylis	James F.	Levi	Hill	30	297
Bradley	John	Shadrach	Ellitt	30	318
Baker	Jacob	Thomas	Nutter	30	350
Bennett	John	Hannah	Gray et al	30	401
Bette	Joseph	George H.	Vinson	30	422
Bradley	John	John	Hurley et al	30	438
Bradley	John	Jeese	Casswaters	31	11
Bailey	Jonathan	Elisha	Bradley et al	31	14
Baylis	James F.	Patience	Newcomb	31	30
Bette	James	Nathaniel	Mitchell	31	52
Butler	John	Kendal	Batson	31	68
Bell	Joseph	William	Moore et al	31	207
Bailey	Jonathan	Samuel	Bailey et al	31	251
Burton	James	William	Burton of L.	31	389
Bailey	Jonathan	Levin	Bailey	31	398
Bratton	Joshua et al	William	Hurst	31	407
Baker	James et al	Ester	Baker et al	31	423
Bishop	Joshua	Woolsey	Burton et al	31	500
Bradley	Joshua	Thomas	Wilson et al	32	56
Bradley	John	John	Adams et al	32	60
Butler	James	William	Hitch et al	32	62
Bridgis	James	William	Townsend et al	32	357
Baker	James	John	Baker	32	379
Blackson	John	John	Lank	32	415
Bradley	Joshua	Thomas	Wilson et al	33	29
Bette	Joseph	Jonathan	Bette et al	33	51

GRANTEE		From	GRANTOR		Book	Page
Burton	James P.	Comport	Burton	33	132	
Burton	John H.	Micajah	Hancock	33	138	
Bradley	John	Elias	Shockley	33	141	
Bradley	John	Robert	Bradley	33	142	
Buchanan	James M.	Isaac	Short	33	187	
Buchanan	James M.	Isaac	Green et al	33	188	
Booth	John	Leticia	Clifton	33	355	
Badley	James W.	George	Bennett et al	33	516	
Bennett	John	Eli	Morris	33	524	
Bennett	John	Thomas W.	Rogers	33	525	
Bennett	John	William B.	Johnson et al	33	526	
Brown	Joshua	Asabel	Phelps	33	534	
Buchanan	James M.	James	Stanton	33	544	
Bounds	Jacob	John	Hill et al	33	567	x
Bennett	Jehu	Robert	Burton	34	12	
Badley	James W.	Richard	Knowles et al	34	45	
Booth	John	John	Morris et al	34	61	
Bravard	James	James	Fasett	34	158	
Burton	James	Woolsey	Burton et al	34	230	
Bailey	Jonathan	Deerwood	Bennett et al	34	236	✓
Bennett	James	Jehu	Bennett et al	34	357	
Bennett	John of M.	William W.	Conevell	34	470	
Burbage	John	Arthur	Milby et al	34	589	
Bailey	Jonathan	John	Bailey	34	641	
Bullock	John	Peter	Barton et al	35	57	
Bennett	John	Furnall	Tindall (shff)	35	156	
Bennett	Jehu et al	William	Ellegood (shff)	35	199	
Bacon	John	John	Morris et al	35	294	
Brown	Isaac	Hendel M.	Lewis et al	35	347	
Banning	John	William	Ellegood Trustee et al	35	351	
Booth	John	William	Ellegood shff.	35	353	
Bennett	Jehu	Edward	Single	35	364	
Bayley	James	Jonathan	Bayley	35	374	
Bayley	Jonathan	James	Bayley	35	374	
Blizzard	John	Peter	Robinson	35	387	
Burton	James	George	Robinson et al	35	402	
Bradley	John	Levin	Stuart (shff)	35	434	
Brown	Jemima	James	Fisher et al	35	459	
Bennett	John	Mary	Johnson et al	35	474	
Bennum	Joseph	George	Bennum	35	525	

AAD954

GRANTEE		From	GRANTOR		Book	Page
Barker	James L.	Bagwell	Barker	36	153	
Banning	John	Hezekiah	Wingate	36	159	
Buchannon	James	Thomas	Townsend et al	36	200	
Buchannon	James	Daniel	Short et al	36	201	
Bette	Jonathan	Ephraim	Puzey	36	230	
Bette	James	David	Grumby	36	236	
Bryan	John	Thomas M.	Cornel et al	36	412	
Badley	James W.	William	Huffington	36	433	
Burton	Joseph	James	Maul (shff)	36	538	
Burbage	John	Robert	Burton	36	543	
Boyce	John et al	Joseph	Vinson et al	37	48	
Badley	James W.	Edward	Quel et al	37	135	
Bennett	John	Major	Benson et al	37	245	
Bette	James	Isaac	Short	37	323	
Barns	Jacob	Ezekiel	Williams	37	338	
Bette	James	Isaac	Short	37	391	
Bayles	James J.	James	Maul (shff)	38	109	
Burton	Joseph	James	Maul (shff)	38	112	
Burton	Joshua	Woolsey	Burton	38	128	
Bette	James	Daniel	Phillips	38	284	
Bennett	John	John	Collins (shff)	38	396	
Bowman	Joshua P.	Henry	Bowman et al	38	477	
Bette	James	John	Jones et al	39	20	
Barrett	James et al	Peter	Lindal et al	39	161	
Barrett	James et al	John	Martin et al	39	176	
Barrett	James	John	McNeal	39	208	
Barrett	James et al	Elizabeth	Haggard	39	209	
Buchannon	James M. et al	Thomas	Townsend et al	39	238	
Burley	James	Stephen	Harris M.	39	342	
Bette	John	Samuel	Bette	40	96	
Burley	James	Hetty	Hooper	40	160	
Barnard	Joseph et al	Edward L.	Wells	40	167	
Burton	John L.	Henry	Macey et al	40	187	
Bennett	John	James	Bennett et al	40	195	
Bennett	John	James	Bennett	40	196	
Bennett	James	William	Evans of C. et al	40	198	
Burley	James	Peter F.	Caney et al	40	199	
Bennett	John	Handy	Nirichson et al	40	244	
Bennett	John	Benjamin	Gray	40	245	
Barrett	James et al	Daniel	Rodney et al	40	260	

GRANTEE		From	GRANTOR	Book	Page
Bennett	John	James	Cropper et al	40	282
Burton	Joseph	Gideon	Waples et al	40	386
Burton	Joseph	Thomas	Burton	40	387
Burton	Joseph	Maire	Burton et al	40	388
Burton	John	Thomas	Burton	40	389
Barnard	Joseph	William D.	Waples	40	432
Burton	Joseph	Joseph	Marsh et al	40	441
Barnard	Joseph S.	Alerick	Barnard	40	448
Baylis	James J.	Woolsey	Burton et al	40	453
Burbage	John	Sarah	James	40	471
Benson	Jane C. et al	William	Fitchell	41	3
Bryan	James J.	White	Brown	41	4
Brown	John et al	Peter	Burton et al	41	191
Blocksons	Jesse	Richard	Blocksons et al	41	425
Blockson	Jesse	Gideon	Waples et al	41	426
Blocksons	Jesse	Gideon	Waples et al	41	427
Bennett	John et al	Thomas	Hazzard et al	42	231
Bailey	Jonathan	Stephen	Foreman	42	234
Burbage	John	Gideon	Waples et al	42	272
Barker	Joseph P.	Thomas	Robinson	42	365
Barker	Joseph P.	Benjamin	Pool	42	366
Brittingham	John	Lazarus	Turner et al	42	405
Barnard	Joseph S. et al	William	Dunning	43	91
Barnard	Joseph S.	Isiah	Long	43	92
Burton	Joseph	Coard	Burton et al	43	128
Bailey	Jonathan	Samuel W.	Foreman	43	163
Bennett	John	John	Tarey	43	178
Bailey	John F.H.	Isaac W.	Moore	43	196
Booth	John	Celia	Truitt	43	206
Bennett	Joshua	Burnal	Johnson (L. aff.)	43	267
Beebi	James	Aaron	Marshall	43	312
Baylis	James	Susan	Burton et al	43	317
Bennett	James	John	Alerickson et al	43	371
Burbage	John	Arthur	Milby et al	43	416
Bennett	John	Hester	Bennett	43	446
Barnard	Joseph S. et al	John	Hollowell	43	459
Burton	Joseph	Coard	Burton et al	44	1
Bennett	John	John	Campbell et al	44	27
Barr	James	Robert	Barr et al	44	43
Betts	John	Henry P.	Pepper et al	44	298

AAD954

GRANTEE		From	GRANTOR	Book	Page
Bennett	John etal	James	Bennett	45	22
Badley	James	Severn	Badley	45	61
Bennett	John	Warren	Jefferson (shff)	45	87
Buntin	John	Jerred	Hollaway	45	90
Burton	John	David	Hudson etal	45	91
Booth	John	Thomas	Marvel	45	118
Brazier	James etal	Armwell	Long	45	156
Bette	Jonathan	Newbold	Vinson etal	45	238
Bailey	Jonathan	Ally	Hastings etal	45	242
Burton	John C.	Elisha P.	Burton etal	45	246
Bennett	John	George	Frame (shff)	45	261
Baker	Joshua G.	George S.	Cepper	45	329
Bennett	John	Warren	Jefferson (shff)	45	357
Bette	John W.	George	Frame (shff)	46	22
Burton	John	George	Frame (shff)	46	47
Baylie	James T.	George	Frame (shff)	46	48
Baker	Joshua G.	Joshua J.	Layton etal	46	69
Bainard	Joseph S.	Isaac	Gray etal	46	101
Bette	John M.	Samuel	Bette	46	137
Brazier	James	Jacob	Rogers etal	46	163
Burton	John C.	John	Burton etal	46	222
Baker	Joshua G.	Henry	Navis etal	46	260
Bennett	John	William D.	Waples etal	46	315
Boyce	James B.	Uca	Boyce	46	361
Brown	John A. etal	Henry B.	Fidderman	46	420
Bradley	James W.	Petition Shuff	to make deed	47	27
Bradley	James W.	Purnal	Johnson (shff)	47	29
Burton	John	Eli	Hall etal	47	300
Barnard	Joseph S.	John W.	Dirrison	47	342
Brown	John A.	Francis	Brown	47	366
Bennett	James	William	Evans etal	47	378
Bennett	John	Col. William D.	Waples etal	47	379
Bradley	James W.	Joshua P.	Bennett etal	47	426
Burton	Jacob	Isaac C.	Burton etal	47	430
Brittingham	John	Moses	Linck etal	47	431
Brittingham	John	Lazarus	Turner etal	47	432
Burton	John	Anne	Cord	47	455
Burton	John	Mary	Cord	47	457
Burton	John C.	Compt	Pettyman	47	500
Burton	John H.	Purnal	Johnson (shff)	48	81

	GRANTEE		From	GRANTOR		Book	Page
	Birch	John	William	Reynolds et al	48	147	
	Burley	James T.	Peter F.	Carey et al	48	191	
	Burton	John H.	Thomas	Coleman et al	48	193	
	Baker	Joshua G.	George	Baker et al	48	223	
	Burley	James T.	Robert	Ingram	48	256	
	Barker	Joseph P.	John	Hood	48	281	
	Barker	Joseph P.	Hannah	Hood (admrs)	48	282	
	Bebe	James C.	George	Johns et al	48	337	
	Bennett	John	Peter P.	Waples et al	48	355	
	Barnard	Joseph S.	Levin	Carey et al	48	392	
	Baker	Joshua G.	Curral	Johnson (shff)	48	475	
	Burbbage	John	William O.	Redden (shff)	49	3	
	Bailey	Jonathan	James	Robertson et al	49	66	
	Baker	Joshua G.	George R.	Lofland et al	49	70	
	Baker	Joshua G.	John	Lofland	49	71	
	Baker	Joshua G.	William O.	Redden (shff)	49	72	
	Bennett	John B.	Robert	Tewiley et al	49	106	
	Bailey	Jonathan	Gillis	Bennett et al	49	132	
	Baker	Joshua G.	Zedock	Lofland et al	49	136	
	Bennett	John	Edward	Alingale et al	49	141	
	Bennett	John	Edward	Alingale	49	142	
	Burton	Joshua	John P.	White et al	49	148	
	Baker	Joshua G.	Mary	Piley et al	49	177	
	Burton	Joseph	Robert	Burton	49	197	
	Brittingham	John	Elias	Fowler et al	49	232	
	Brittingham	John	William	Sharp	49	235	
	Barnard	Joseph S.	John M.	Bette et al	49	241	
	Baker	Joshua G.	John L.	Ingram et al	49	248	
	Beachamp	Jonathan et al	Nancy	Johnson	49	272	
	Barnard	Joseph S.	Ann J.	Freeman	49	276	
	Barnard	Joseph S.	Nathaniel	Robinson et al	49	297	
	Barnard	Joseph S.	George M.	Stroud et al	49	346	
	Burley	James T.	John J.	Morris et al	49	361	
	Burton	Jacob	Isaac E.	Burton et al	49	393	
	Barnard	Joseph S.	William A.	Waples et al	49	394	
	Burton	Joseph et al	Robert	Burton et al	49	417	
	Burton	John et al	Robert	Burton et al	49	417	
	Bennett	John	William O.	Redden (shff)	49	459	
	Bailey	Jonathan	John H.	Nicholson	50	10	
	Booth	James	State of	Delaware	50	18	

AAD954

GRANTEE		From	GRANTOR	Book	Page
Baker	Joshua G.	John	Bennett (J. N.) et al	50	19
Burton	James F.	Benjamin C.	Burton et al	50	103
Blockson	Jesse	Charles	Vaughn et al	50	129
Burton	John T. et al	David H.	Blizzard	50	246
Blizzard	John P.	David H.	Blizzard	50	263
Burton	John H.	William	Armstrong	50	297
Barker	James P.	William G.	Harris et al	50	298
Boston	John	Henry	Little et al	50	318
Bennett	John	John S.	Waples	50	345
Bennett	John et al	Edward	Blingle et al	50	346
Burton	Jacob S.	William	Pucell et al	50	404
Blockson	James	Charles	Vaughn et al	50	416
Burton	John T.	James	Steele (shff)	50	497
Barker	James P.	Shepard P.	Houston	51	152
Bishop	James H.	Peleg W.	Helm et al	51	175
Baker	John	John	Stuart et al	51	223
Burton	John S.	William P.	Wolfe et al	51	238
Burbayge	John	Benjamin	Mc Elraime	51	298
Bishop	James	Littleton R.	Bishop et al	51	362
Brown	Jesse	Luraney	Bowlen	51	378
Blizzard	John T. et al	George J.	Calhoon et al	51	421
Barnard	Joseph S.	Elizabeth D.	Waples et al	51	453
Bradley	Jane P. et al	Luraney	Boling	52	36
Bradley	John et al	Luraney	Boling	52	36
Bradley	Joseph et al	Luraney	Boling	52	36
Banum	Josiah	Elizabeth	Banum	52	68
Brazier	James	George P.	Long	52	99
Bennett	John et al	William	Wharton et al	52	236
Bennett	John	Henry C.	Waples et al	52	237
Bradley	John C. et al	John C.	Knowles et al	52	343
Bennett	John et al	David P.	Smith (shff)	52	390
Bennett	John	Richard	Hickman	52	449
Burton	Joshua et al	Arcada	Burton et al	52	461
Burton	John H.	Hugh	Mc Elraime et al	52	500
Bacon	Jonathan	Eleanor	Kinney	53	118
Brittingham	James	Edward J.	Wainwright et al	53	251
Bette	John M.	Lambert	Rogers	53	309
Burnard	Joseph S.	Sarah V.	Pettigrew	53	318
Bennett	James	Charles D.	Bennett et al	53	522
Burnard	Joseph	Henry W.	Melham et al	54	108

GRANTEE		From	GRANTOR	Book	Page
Bennett	John	David P.	Smith (shff)	54	129
Bacon	Jonathan	Levi	Hearn etus	54	136
Blizzard	James E.	John	Blizzard	54	141
Bacon	Jonathan	Jonathan A.	Hearn etus	54	200
Boyce	James H.	Samuel D.	Vaughn	54	210
Bishop	Joshua W.	John D.	Lynch etus	54	353
Bennett	John	John	Bennett etus	54	367
Boston	John et al.	Charlie	Colb etus	54	458
Black	Joseph L.	Kendal B.	Alkins etus	54	471
Barnard	Joseph S.	Mary Ann	Triutt	54	522
Bainum	James M.	Daniel	Hudson etus	55	120
Barnard	Joseph S.	Pitay M.	Waples et al.	55	138
Barnard	Joseph S. et al.	Henry C.	Waples etus	55	176
Barnard	Joseph S.	Noah	Connoway etus	55	180
Barnard	Joseph S.	Sarah B.	Prettiman	55	296
Bishop	Joshua	Casher W.	Hudson	55	371
Baker	James	Jesse	Figgs etus	55	383
Bennerm	John C.	Peter S.	Carker etus	55	392
Barnard	Joseph S.	Perry	Pool	55	410
Burton	John	James	Warrington etus	55	440
Bennett	John	Nathaniel M.	Derrickson etus	55	442
Blizzard	James E. et al.	John	West (shff)	55	496
Bailey	Josiah	James W.	Phillips	56	39
Bishop	Joshua	Manuen	Green etus	56	316
Baker	Joshua G.	Isaac M.	Fisher etus	56	455
Bradley	Jesse A. D.	James W.	Phillips	56	457
Brasier	James A. et al.	William J.	Brasier	57	13
Baker	Joshua S.	Henderson	Collins	57	79
Barnard	Joseph S.	William D. W.	Barnard	57	158
Burton	John P.	Solomon V.	Burton	57	240
Burton	John P. et al.	James Francis	Burton etus	57	241
Burton	John P.	William N.	Burton	57	244
Burton	John P.	Kendal B.	Baylis etus	57	246
Bailey	Josiah	James M.	Phillips	57	420
Badley	Jesse A. D.	James	Badley	57	427
Badley	Jesse A. D.	James W.	Phillips etus	57	428
Burton	James F.	Josiah A.	Burton	57	445
Barnard	Joseph S. et al.	Henry C.	Waples etus	57	489
Barnard	Joseph S.	Stephen	Hill etus	57	492
Barnard	Joseph S.	Henry B.	Hill etus	57	494

AAD954

GRANTEE		From	GRANTOR	Book	Page
Barnard	Joseph S.		William A. W. Barnard et al	58	11
Bennett	John		Roger Adams (off)	58	30
Burton	John P. et al		Kendal B. Baylis et al	58	138
Barwick	John C.		Robert O. Bennet	58	143
Baker	Joshua S.		Calcutt B. Sipple	58	268
Boyce	James H.		Joseph C. Vaughn	58	318
Brace	Jacob		Thomas P. Jones et al	58	348
Baker	Joshua S.		Elizabeth S. Ridgley	58	440
Bishop	Joshua		John D. Lynch et al	59	5
- Bishop	James H.		Alfred Leich	59	13
Bennett	John (Sen.)		James P. Merickson et al	59	16
Blizzard	James C.		Robert H. Davis et al	59	70
Bradley	John C. et al		Goldsbury W. Phillips et al	59	137
Burton	John P. et al		Joseph Yollock et al	59	152
Burton	John B.		Nancy Pettymen	59	153
Bosman	John		William H. Lamb	59	330
Bacon	John L.		William H. White et al	59	347
Bacon	John L.		Washington Callaway et al	59	349
Burton	James A.		William Barker et al	59	355
Burton	John P.		John M. Armstrong et al	59	374
Baker	Joshua S.		Charnal J. Pettyjohn	59	436
Blizzard	John P.		John T. Blizzard	59	443
Bradley	James B. et al		Joshua Finney et al	60	13
Bradley	James B. et al		Collins W. Marvel et al	60	56
Barker	James P.		William O. Pedden	60	111
Barker	James P.		Williams Russell	60	117
Bishop	John et al		Elisha Long et al	60	192
Bette	Jonathan S.		Isaac Bette et al	60	222
Bette	James C.		Isaac Bette et al	60	224
Boyce	Joshua		James H. Chipman et al	60	229
Burton	James F.		John S. Godney et al	60	314
Burton	John P. et al		John Burton	60	329
Burton	John P. et al		Edwin C. Burton	60	332
Barker	Joseph A.		Gardner H. Wright et al	60	443
Barker	Joseph A.		Nathaniel A. Warrington et al	60	444
Bosman	John		Elijah Williams	61	9
Bennett	John S.		John Bennett (Sr)	61	17
Bennett	John		John Bennett	61	30
Burnum	John C.		Theodore W. Parker et al	61	55
Bacon	John L.		Sally A. Paynter	61	80

GRANTEE		From	GRANTOR		Book	Page
Bette	John M.	Lambert	Pogre	61	215	
Bowden	James S.	Francis A.	Howard et al	61	317	
Bishop	John	Josiah T.	Selby et al	61	481	
Boyce	James H.	Edmund	Hitchens	61	486	
Boyce	James H.	Samuel B.	Hitch et al	61	488	
Bennett	John (jr.)	Samuel D.	Bennett	62	100	
Bennett	John S.	Samuel D.	Bennett	62	197	
Brasier	Jacob	James	Brasier (jr.)	62	193	
Braier	Jacob	Ebe	Walter et al	62	194	
Burton	James F.	George P. White (L. aff)		62	212	
Burton	John	David	Hazzard et al	62	235	
Burton	James F.	John M.	Phillips et al	62	338	
Bette	Joseph J.	George	Hall et al	62	364	
Bacon	John L.	Phillis	Elliott	62	458	
Bradley	John C.	Joshua	Kinney	62	520	
Breeding	James S.	William M. B.	Liden et al	62	530	
Brown	John K.	Mary	Cannon et al	62	535	
Brown	John K.	Mary	Cannon et al	62	537	
Bennett	John	Charles D.	Bennett et al	63	47	
Bennett	John	Mary A.	Aerickson	63	48	
Blizzard	John J.	John	Pepier et al	63	89	
Burton	John P. et al	Henry F.	Podney et al	63	163	
Bradley	James A. D.	Josiah	Bailey et al	63	187	
Brasher	Jacob	Benton H.	Brasher et al	63	268	
Bennett	John P.	John	Bennett et al	63	302	
Braire	Jacob H.	Lorenzo	Cowell et al	64	44	
Badley	John C.	James W.	Badley et al	64	92	
Bennett	John S.	James D.	Donovan	64	98	
Burree	Joseph S. et al	Hester	Nodd	64	113	
Brown	John K.	William H.	Pose et al	64	122	
Bette	Jonathan T. et al	Ahemish	Truitt et al	64	228	
Bette	Jonathan T. et al	Mary	Wilch	64	229	
Braire	Jacob	Ebe	Walter et al	64	292	
Bowden	James S.	Mary C.	Chandler	64	292	
Boyce	James H. et al	Augustus	Jones et al	64	300	
Bette	James H.	John C.	Ratcliff et al	64	348	
Bette	James H.	Jachel B.	Draper	64	349	
Brown	John K.	John D.	Podney (L. aff)	64	353	
Braire	James	Mrs. Sallie	Ellis	64	365	
Bacon	Jucey	George M.	Wooten	65	174	

AAD954

GRANTEE		From	GRANTOR		Book	Page
Belle	Joseph B.		Aaron	Collins	65	205
Bishop	James		Littleton J.	Bishop	65	441
Brasier	Jacob H.		Sarah C.	Brasure	65	455
Burns	Jacob		James A.	Carey et al	65	496
Brasure	James		Laban	Pogers	65	497
Brasier	Joshua		Thomas P.	Pogers et al	66	8
Bretton	James A.		Elizabeth	Baker	66	196
Burton	John P. et al		William P.	Orr et al	66	208
Bacon	John S. et al		Martin L.	Heen et al	66	237
Baker	Jonathan F.		John M.	Burton	66	290
Baker	Jonathan F.		John M.	Burton	66	291
Brown	John K.		Levin	Cannon (heir)	66	373
Badley	John C.		John	Fletcher et al	66	390
Barker	Joseph R.		Susanna	Cummings	67	71
Bishop	James		Amos	Brasier et al	67	75
Blizzard	James W.		John	Morris et al	67	197
Burton	John B.		Alfred C.	Warrington	67	255
Blades	James M.		Eliza	Merick et al	67	272
Blades	James M.		Levin J.	Cannon	67	274
Blades	James M.		Alfred P.	Robinson	67	275
Blades	James M.		William	Blades et al	67	278
Burton	John P.		Hendal B.	Baylis	67	397
Burton	John P.		Edwin C.	Burton	67	399
Burton	John P.		Edwin C.	Burton	67	400
Burton	John P.		Charles C.	Stockley (h. 24)	67	432
Bennett	John		Benjamin	Gray et al	67	465
Brasure	Joshua H.		James A.	Brasure et al	68	63
Barker	Joseph R. (Jr.)		Joseph P.	Barker et al	68	184
Boyce	Joshua		Levin	Wainwright et al	68	217
Belle	John M.		James	Melton	68	229
Burton	John M. et al		Joseph	Kollock et al	68	519
Boyce	James H.		Greensbury	M. Truitt	69	155
Bishop	John et al		William F.	Jones (shff.)	69	249
Bishop	John et al		William F.	Jones (shff.)	69	251
Baynum	John C.		William F.	Jones (shff.)	69	306
Burton	John		William F.	Jones (shff.)	69	370
Brasure	Joshua H.		Thomas	Taylor	69	470
Boyce	James H. (Jr.)		Isaac N. F.	Hopkins et al	70	96
Bennett	John S.		Benjamin	Gray et al	70	191
Bacon	Janicy V.		Thomas H.	Footen et al	70	227

	GRANTEE	From	GRANTOR	Book	Page
	Bette	James C.	Miers	Bette stus	71 61
	Badley	James W.	Thomas D.	Badley etel	71 150
	Badley	John C.	Thomas D.	Badley etel	71 151
	Badley	John C.	John	Kinney stus	71 153
	Badley	John C.	Thomas D.	Badley stus	71 162
	Baker	Joseph C.	John W.	Short stus	71 199
	Bette	John S.	Isaac W.	Evans	71 217
	Brasier	James A.	William	Williams	71 316
	Bette	James G.	Robert W.	Bette	71 325
	Bacon	John L.	Henry	Bacon stus	71 407
	Bette	Jonathan T.	Jacob	Williams stus	71 420
	Baker	Joseph D.	John	Hamblin	71 552
	Brasure	Jacob H.	John W.	Hill stus	71 554
	Bacon	Joseph	Henry	Bacon stus	72 30
	Bacon	Joseph	John L.	Bacon stus	72 32
	Bacon	Joseph	Jonathan A.	Hearn stus	72 33
	Bishop	Joshua W.	Ebe	Walter stus	72 70
	Burton	John M.	Benjamin D.	Burton stus	72 242
	Burton	John M.	Benjamin D.	Burton stus	72 251
	Bowdin	John	John S.	Ake stus	72 278
	Baker	Joseph C.	Lyrus G.	Baker	72 537
	Burres	Joseph T.	George A.	Bennison	73 66
	Boyce	James H. (Jr.)	James	Pauline	73 150
	Burton	John S.	Robert D.	Stephenson	73 176
	Broudie	John	Rebecca	Bozman	73 371
	Bradley	Joseph	Isaac M.	Fisher stus	73 474
	Bishops	Joshua W.	James	Lynch	73 524
	Bette	James G.	James	Powder	74 338
	Boyce	John D. etal	William W.	Wright stus	74 485
	Bacon	John S.	Samuel	Kinney stus	74 601
	Bateman	Joseph	Joseph	Hingrove etel	75 129
	Bateman	James	John H.	Bateman stus	75 272
	Bishop	James	James H.	Quail (L. shiff)	75 285
	Barker	Joseph P. (Sr.)	Benjamin B.	Wharton etel	75 319
	Boyce	John D.	James H.	Boyce stus	75 385
	Blades	James M.	Leven J.	Cannon	75 460
	Bacon	Joseph	John H.	Paynter	75 527
	Brasier	Jacob	Charles	Hill	75 571
	Bette	James H.	Curtis C.	Reed stus	76 137
	Bette	James	John W.	Dean etel	76 139

AAD954

GRANTEE		From	GRANTOR	Book	Page
Bunting	John		John C. Hall	76	173
Brown	John N.		Jesse Willen	76	218
Brooks	John		Benjamin F. Barrett	76	479
Banta	John		Isaac N. Bentley	77	20
Bette	James G.		Noble Ellingworth	77	96
Bishop	James		James H. Russell (L. shff)	77	197
Boyce	James		George H. Vincent	77	332
Burree	Joseph T.		George A. Bennum	77	370
Butler	Joshua B.		Elizah J. Ellis	77	461
Burton	Jacob		Nehemiah Davis (jr)	77	465
Burton	Joshua S.		Henry F. Hall	77	561
Brown	John H.		James C. Lowe	77	565
Beebe	John S.		Jesse J. Sharp	78	176
Burton	John R.		Edwin C. Burton	78	290
Burton	John		Isaac Burton	78	532
Bacon	John L.		Samuel Bacon	78	572
Boyce	James H. et al		George W. Willen (L. shff)	79	188
Blizzard	John P.		William W. Donovan	79	340
Bradley	John C.		George W. Willen (L. shff)	79	446
Boyce	James H.		Robert M. Rodney	80	239
Boyce	James H.		Mary W. Melson	80	254
Blizzard	James W.		Edward D. Hitchens	80	326
Buck	Jonathan W.		James S. Richards	80	369
Barker	James P.		George W. Willen	80	439
Banks	John R.		Thomas W. Davis	81	100
Black	Joseph L.		William Hancock	81	242
Bailey	John D.		Henry W. Bailey	81	352
Brace	Julia A.		John W. Davidson	82	57
Bradley	James F.		Frances W. Cooper	82	104
Boyce	James H. (et al)		Urias S. Graham	82	107
Blades	James M.		Robert G. Elligood	82	110
Blades	James M.		Robert G. Elligood	82	112
Boyce	Joshua		John P. Windsor	82	149
Bacon	Joseph		Levin S. Calloway	82	155
Bogart	John A.		Orlando Nelson	82	433
Bette	Jonathan T.		Isaac Bette	82	443
Bette	Jonathan T.		Nehemiah Truitt	82	444
Bette	Jonathan T.		Jacob Hellens	82	446
Blizzard	James W.		William B. Wolfe	82	480
Blizzard	James W.		Orlando Burton	82	481

GRANTEE		From	GRANTOR		Book	Page
Burton	James	Moses	Nevelove	83	350	
Bochrock	Josiah etal	Lavina	Wootten	83	468	
Barnwell	James G.	James M.	Steele etus	83	520	
Boyce	James H. of S.	Minor	Hitchens	84	3	
Burton	Jane	John C.	Hazzard etus	84	36	
Bette	James A.	David	Loftland (Sr.)	84	196	
Brown	John K.	James J.	O'Day etus	84	330	
Butler	James H.	John	Bailey etal	84	580	
Bailey	John S.	William H.	Paddiff etal	84	581	
Bowman	James	Samuel	Foger	85	21	Liberty
Bette	John	Isaac H.	Evans etus	85	30	
Darker	Joseph H.	Joshua J.	Johnson etus	85	49	
Bradford	James	Pikoboth Beach Camp Meeting	kins	85	132	
Bunting	Joseph B.	Peter P. W.	Hudson etus	85	272	✓
Bryan	James C.	Pikoboth Beach Camp Meeting	M. E. C. Union	85	354	
Bacon	John S. etal	Josiah P.	Marvel (shff)	85	517	
Boyce	James H. etal	Josiah P.	Marvel (shff)	85	517	
Bacon	John S. etal	Josiah P.	Marvel (shff)	85	518	
Boyce	James H. of S. etal	Elias	Taylor	85	519	
Bacon	John S. etal	Elias	Taylor	85	519	
Blackwell	J. V. M.	John	Connoway etus	85	577	
Bishop	John H.	William A.	Lynch etus	86	118	
Bishop	John H.	Isaiah	Lynch etus	86	126	
Blizzard	John J.	James S.	Wilson etus	86	186	
Barber	Josiah C.	John W.	Monteith	86	288	
Bette	James G.	Robert J.	Betta	86	548	
Blizzard	James W.	Margaret A.	Hopkins	87	42	
Baker	Jonathan J.	Curtis W.	Jacobs etus	87	116	
Bette	James C.	William H.	Betta etus	87	393	
Baker	Joseph E.	Samuel J.	Gray etus	88	19	
Bette	Joseph J.	Thomas A.	Moore etus	88	132	
Bette	Joseph J.	Alexander	Young etus	88	133	
Bette	Joseph J.	William P.	Wilson etus	88	135	
Bette	Joseph J.	Robert C.	White	88	136	
Bennett	James	Joseph H.	Draper etal	88	260	
Bennett	James S.	John W.	Bennett etus	88	261	
Bryson	James	Grome B.	Graybill etus	88	275	
Bennett	John B.	George C.	Wendover etal	88	398	
Barker	Joseph P.	Robert	Ornell	89	5	
Baker	Jairus	Rufus B.	Getman etus	89	99	

AAD954

GRANTEE	From	GRANTOR	Book	Page
Baker	Jairus	Purpus B.	Getman	89 140
Belle	Joseph B.	Lavinia C.	Burton	89 214
Blades	James M.	William	Blades	89 341
Bayley	James L.	Levin S.	Melton et ux	89 429
Bunting	John et al	John J.	Long et ux	89 437
Bunting	Joshua et al	John J.	Long et ux	89 437
Baker	Joseph d.	Nathan J.	Mitchell et ux	89 441
Bishop	Joshua W.	William	Murray of J. et ux	89 481
Bacon	John S.	William H.	Anderson et ux	89 521
Barber	Job	John H.	Long et ux	89 585
Barber	Job	Henry W.	Long et ux	90 86
Bette	Jonathan J.	Edward N.	Bette et ux	90 92
Bette	Jonathan J.	William H.	Bette et al	90 93
Bacon	Jincy	Henry W.	Cottingham	90 272
Bishop	James M.	Joshua W.	Bishop et ux	90 294
Baker	Joshua G.	Jonathan	Draper	90 380
Brasure	James L.	James	Brasure et ux	90 432
Bodey	Julia	Aubrey H.	Gillingham	90 529
Bowman	Jonas	Beniah W.	Truitt (shff)	91 66
Black	Joseph L. et al	George W. S.	Nicholson et ux	91 97
Black	Joseph L. et al	John A. W.	Hison et ux	91 99
Brasure	Jacob	Araron	Lynch et ux	91 107
Brasure	Jacob	George W.	Halloway	91 109
Barber	Job	Charles D.	Evans et al	91 157
Boyce	James H.	Miles J.	Mills et ux	91 273
Brown	James H.	Martha C.	Pace et al	91 289
Bardsley	John	John	M ^c Annulty et ux	91 351
Boyd	James W.	Jehoboth	Acson.	91 458
Bennett	James d. et al	John	Bennett of J.	91 553
Bowden	James S.	Lemuel S.	Gray et al	91 564
Bailes	Josiah	Beniah W.	Truitt (shff)	92 178
Bridge	James et al	Englebert	Knecht et al	92 248
Bishop	James P.	Asher H.	M ^c Case et ux	92 449
Bailey	J. Edward	Andrew J.	Horsely et ux	92 471
Bishop	James P.	Jonathan	Carey et ux	92 557
Bishop	James P.	Sith M.	Whaley et ux	93 116
Bishop	James P.	Hannah M.	Hamlin	93 118
Bishop	James P.	John C.	Navis et ux	93 121
Banning	John J.	Alexander	Hellena et ux	93 174
Bennett	Julia A.	Thomas W.	Layton et ux	93 186

GRANTEE	From	GRANTOR	Book	Page
Boyce	Joseph J.	William H. Moore	93	475
Boyce	Joseph J.	Joshua Boyce	93	476
Beebe	Joseph L.	Myron C. Ludlum	93	480
Bishop	James R.	John S. Hamblin	94	204
Bishop	James R.	William Hamblin	94	206
Boyce	James H. of S.	Daniel Hearn (adm.)	94	231
Boyce	James H. of S.	Michael W. Marvel	94	233
Baker	James M.	Jesse J. Wells	94	244
Bowman	Jones	Joseph Ellis (shff)	94	392
Baker	James M.	John Laws	94	413
Boyce	John W.	Charles F. Richards	94	572
Barwick	John C.	David Morris	94	577
Barwick	John C.	David Morris	94	579
Boyce	James H.	John J. Moore	95	168
Bochrock	Josiah et al	William W. Dashiell	95	389
Burton	John J.	Beniah W. Truitt (shff)	95	454
Basler	Joseph	Arthur A. Meanson	95	495
Beebe	Joseph L.	Myron C. Ludlum	95	579
Bailey	J. Edward	Andrew J. Horsey	96	13
Bean	Joseph H.	Franklin P. Truitt	96	48
Bailey	Josiah	Joseph J. W. Phillips	96	114
Boyce	Joshua	James H. Boyce (of J.) et al	96	196
Boyce	Joshua	Anna C. Pusey	96	198
Bette	Jonathan J.	Soloman J. Bette	96	239
Boyce	James H. of S.	Daniel J. Fooks	96	313
Barr	John	Burnel Mc Colley	96	385
Burton	John J. et al	Beniah W. Truitt (shff)	96	392
Bradford	James	Yehoboth Beach	96	409
Bishop	James R.	Winfield S. Jones	96	423
Burton	Joshua S.	Elizabeth L. Burton	96	520
Bishop	James R.	Lot Murray	96	554
Barr	John	Robert W. D. Albury	97	29
Bradley	Joseph F. et al	James H. Smith	97	210
Bishop	James R.	Alfred L. Clendaniel	97	230
Bishop	James R.	Charles C. Tingle	97	232
Bishop	James R.	Sarah Bishop	97	522
Bishop	James R.	Lemuel A. H. Bishop	98	323
Bishop	James R.	Joseph G. Harrison	98	325
Bishop	James R.	Sarah H. Bishop	98	481
Barr	John	Robert W. D. Albury	98	504

AAD954

GRANTEE		From	GRANTOR	Book	Page
Boyce	Joseph J.	Thomas H.	Ellis etus	98	531
Butler	James H.	William H.	Pateliff etus	98	583
Boyce	James H.	John P.	Morris etus	99	51
Bunting	Joseph B. etal	Job	Barber	99	87
Burton	John A. etal	Michael	Coulbourn etal	99	282
Belle	Joseph B.	Elizabeth	Morris	99	356
Bryan	Joshua B.	David H.	Boyce	100	131
Bennett	James N.	John	Bennett etus	100	241
Bryan	Joshua B.	David H.	Boyce	100	306
Boyce	James H.	George P.	Flowers etal	100	526
Black	Joseph L.	Beniah W.	Truitt (L. aff)	101	35
Burton	John	William S.	Phillips etal	101	65
Bennett	John W.	Alfred B.	Robinson	101	199
Boyce	Joseph J.	Elijah	Hearn	102	33
Barnes	John M.	Thomas J.	Truston etus	102	184
Bennett	James D.	Lois A.	Leftwich	102	247
Barker	Joseph H.	B. Frank	Wagamon etus	102	533
Benson	John W.	Stockley W.	Elliott	103	59
Belknap	John W.	James	Webb	103	85
Belknap	John W.	Curtis S.	Watson etus	103	86
Bailey	John	George P.	Morris etal	103	91
Boyce	Joseph J.	William S.	Fitch etus	103	163
Belle	James C.	Joseph B.	Hearn etus	103	444
Bailey	J. Edward	Andrew J.	Horsey etus	103	595
Bradley	James F.	John S. S.	Cooper	104	85
Bryan	Joshua B.	Isaac K.	Wright etus	104	152
Beil	John P. F.	Frank	Freyabend etus	104	214
Baker	Jonathan F.	Joseph M.	Layton etal	104	305
Boyce	Joseph J.	Deaac H.	Bishop etus	104	572
Brown	James F. etal	Kitty	Cannon	105	54
Bentley	Jeffrey O. etal	Cornelius J.	Carey etus	105	227
Bentley	Jeffrey O. etal	Mary	Carey etal	105	230
Bishop	James R.	Sarah C.	Workman etal	105	323
Bacon	Josiah	Rehoboth	Beach Assn.	106	80
Bending	John H.	William J.	Downing etus	106	117
Brown	John M.	Matthias	Culver etal	106	303
Burton	John J.	Goldsbury	Figgs etus	106	342
Brown	Joshua	Lawernson	Smith etal	106	464
Bennett	James D.	Thomas J.	Davis etus	107	111
Bennett	John W.	Elizabeth	Bennett (adms)	107	116

GRANTEE	From	GRANTOR	Book	Page
Bette	Jonathan T.	Trustees of Amory Co. Mill	107	263
Black	John R.	Manaen B. Wall	107	395
Beideman	Julia A.	Henry B. Fidderson	107	557
Bradley	John M.	Jacob S. Sharp	108	107
Bette	Jonathan T.	William Smith	108	308
Bennett	John R.	Piley W. Bennett	108	420
Batt	Joseph H.	Anna R. Miller	108	429
Bette	James G.	James A. Bette	108	467
Beach	Joseph W. et al	David H. Records	108	507
Bailey	John S.	Peter L. Lofland	109	4
Barnes	Joseph A.	Leonard J. Blades	109	96
Barwick	John C.	Nathan J. Barwick	109	314
Barwick	John C.	Joseph W. H. Watson	109	315
Bentley	Jeffrey D.	John C. Hazard	109	329
Bennett	John W.	Edward Henderson	109	412
Bryon	Jacob C.	George Harris	109	442
Bailey	James H.	John Bailey	109	589
Bunting	Joshua B.	William W. Trutt	110	4
Bradley	John H.	William C. Rogers	110	331
Burton	John M.	George P. Morris	111	43
Boyce	Joseph J.	Mary C. Boyce	111	151
Burton	Julia F.	Catherine R. Burton (adm.)	111	271
Brause	John W.	Perry M. Brause	111	301
Beebe	John S.	Charles C. Compton	111	484
Bette	Joseph B.	Ransford S. Johnston	112	74
Bryan	Jacob C.	George J. Bryan	112	81
Barwick	John C.	Ellis S. Bucheler	112	208
Baker	Joseph C.	Charles J. Workman	112	317
Bishop	John H.	James F. Holt	112	487
Bette	James C.	Jane S. Hearn	112	503
Bailey	Joseph J.	Henry L. Barker	112	567
Bishop	Joshua W. et al	John A. Tubbs	112	575
Brown	Joana P. et al	Mary C. Wolfe	112	598
Bette	James A.	William A. Hazard	113	26
Bennett	James D. et al	Charles W. Hall	113	103
Brown	James A.	Halsey H. Maston	113	292
Barwick	John C.	William H. Murphy	114	12
Boyce	John W. et al	James D. Bennett	114	37
Bennett	John W.	Sarah J. Bennett	114	117
Burton	John J.	Robert J. Conaway	114	132

AAD954

GRANTEE		From	GRANTOR	Book	Page
Burton	Julia F.	George H.	Burton et al.	114	175
Bacon	J. Francis	Robert P.	Tindal	114	220
Burton	John J.	Isaac	Burton et al.	114	236
Brown	James A.	Nathaniel H.	Brown et al.	114	316
Bette	John J.	William W.	Morris et al.	114	459
Belle	John J.	Luke J.	Barnett et al.	114	460
Bette	John J.	John P.	Nurse et al.	114	462
Bette	John J.	William W.	Morris et al.	114	463
Bette	John J.	Warren	Burr et al.	114	465
Black	Joseph L. (jr.)	Joseph L.	Black (sr.) et al.	114	476
Bradford	James	Rehoboth	Beach et al.	114	500
Brown	James A.	Robert L.	Brown et al.	115	79
Barnes	John M.	David W.	Brown et al.	115	87
Bette	Jonathan J.	Artemus W.	Bette et al.	115	120
Boyce	James H.	Isaac W.	Hearn et al.	115	207
Brown	James H.	Joseph	Milligan	115	235
Beebe	John S.	Robert H.	Van Dyke et al.	115	340
Boyce	James H.	John H.	Elliott (adm.)	115	403
Barwick	John C.	Amos J.	Stanton (adm.)	115	439
Bennett	James W.	James F.	Holt	115	551
Bennett	James W.	Cyrus	Holt et al.	115	553
Brick	Jacob M.	Ann M.	Brook	116	317
Buttingham	John	George W.P.	Coates et al.	117	339
Bayne	John D.	John B.	Norman et al.	118	257
Bennum	John D.	John B.	Norman et al.	118	259
Bunting	Joshua B.	William D.	Adams (adm.)	119	197
Bradley	Jesse A. D.	Joseph	Bradley et al.	119	364
Benson	Joseph F. et al.	John J.	Benson et al.	119	578
Bacon	J. Francis	George H.	Nonson (exr.)	120	156
Brown	John M.	Calb	Willow et al.	120	198
Bailey	Joseph J.	Reuben J.	Short et al.	120	308
Baker	James	John H.	Tritt (L. shff.)	120	434
Bette	Jonathan J.	Burnel	Hellens et al.	120	465
Bradley	John H.	James	Blackson (heir) et al.	121	159
Boyce	James H.	Samuel	Elliott et al.	121	163
Bishop	John H.	Elizabeth F.	Gardner et al.	121	178
Burton	John J.	John H.	Tritt (shff.)	121	364
Bette	Joseph E.	John W.	Marine et al.	121	539
Baker	James M.	James C.	Dutton et al.	122	53
Bailey	Joseph J.	Wilson	Bounds et al.	122	204

	GRANTEE	From	GRANTOR	Book	Page
	Boltz	Jerry	Philip B. Elliott	122	253
	Brown	James F. et al	Robert J. Allen	122	528
	Blizzard	James N.	Charles L. Moore	123	588
	Bradley	John M.	Hannah M. Davis	124	9
	Barnes	John	Robert G. Houston (adm)	124	487
	Bacon	J. Frances	Robert M. Prittyman	125	45
	Bette	John E.	Commissioners of Rehoboth	125	194
	Barwick	John C.	Simson Pennicill	125	243
	Barnes	John M.	Ebe W. Tunnell	125	281
	Bacon	Julian	Amelia A. Bacon	125	337
	Beach	Joseph W.	Julian Bacon	125	339
	Bennett	James D.	Ann C. Hull	125	376
	Baylis	John	Joseph S. Collins	126	441
	Bullock	John F.	William Willoughby	126	501
	Barwick	John C.	Charles W. Parker	127	156
	Barwick	John C.	John H. Truitt (adff)	127	159
	Barwick	John C.	Frederick Duckelow	127	161
	Barwick	John C.	William H. Morris	127	164
	Black	Joseph L. et al	John P. Black	127	212
	Black	Joseph L.	William J. Quest	127	214
	Barwick	John C. et al	William D. Lynch	127	220
	Bacon	J. Francis	Ida B. Bacon (adm)	127	302
	Bunting	John	Robert F. Floyd	127	411
	Bette	John E.	Com. of Rehoboth	127	595
	Baker	Joseph S.	Eugene J. Lindsay	128	14
	Brown	John X.	Annie X. Cannon	128	567
	Black	Joseph L.	Cornelius W. Norman	129	315
	Bette	James A.	Joseph S. Collins	129	403
	Brown	John M.	Mt. Pleasant M.B. Church	129	458
	Baker	Joseph S.	Elizabeth C. Wooten	129	517
	Barnes	James L. et al	Joseph Milligan	130	157
	Bryan	James E.	Rehoboth Beach Assn.	130	230
	Bowden	James C.	Joshua D. Marnel	130	422
	Burbage	John R.	Hartson J. Burbage	130	478
	Bridgeman	John	George H. W. Hall	131	27
	Bickell	John A.	John C. Ward	131	62
	Bowden	John H. et al	Sarah X. Bishop	131	234
	Barnes	John M.	Ludwig Lauritzen	131	446
	Bostic	James E.	Philip C. Davis	131	450
	Barnes	John M.	George C. Burton	131	528

GRANTEE		From	GRANTOR		Book	Page
Bradley	John H.		Ann C.	Rust	131	572
Bradley	John H.		John	Jefferson stus	131	574
Buckson	Joseph A. et al	Winfield S.	Heider et al		131	582
Barnes	John M. et al	Andrew H.	Baker		132	202
Bennett	James N.	Joseph D.	Truston (off)		132	271
Bradley	Joseph S.	Anna M.	Barber		132	484
Banning	John J.	William	Banning		132	512
Bunting	James H.	Angeline	Hickman (et al)		132	565
Bostic	James E.	William H.	Vinden et al		133	42
Barnes	James L.	William	Wright		133	304
Betts	John J.	Thomas W.	Betts et al		133	564
Butler	James H.	David H.	Holland et al		134	146
Burton	James J.	Joseph D.	Thompson et al		134	229
Brayshaw	James	Archelane B.	Elliott et al		134	293
Burton	John C. Men	Joseph D.	Truston (off)		134	383
Bennett	James N.	Elisha C.	Duke et al		134	386
Brasure	James C.	Lerry M.	Brasure		134	390
Bateman	John H.	John W.	Marshall et al		134	417
Bateman	Josephine et al	John H.	Bateman		134	420
Bateman	Josephine et al	Com. of	Peaboth		134	421
Barwick	John C.	Salon F.	Cole et al		135	152
Baker	J. Ernest	William C.	Byrd et al		135	165
Boyce	James H.	Mark G.	Lofland et al		135	205
Brown	John D.	Charles	Civens et al		135	479
Barwick	John C.	John F.	Dickerson et al		136	186
Brown	Joseph C.	George W.	Brown et al		136	318
Baker	Jonathan F.	Joshua J.	Stephens et al		136	448
Baker	John H.	Charles F.	Richards		137	474
Baker	Jonathan F. et al	Charles S.	Hamblin et al		137	528
Beach	Joseph W.	William W.	Hastings et al		137	535
Brumley	John H.	Washington	Circle #7		138	43
Brown	John F.	Philip C.	Allen et al		138	169
Bennett	James N.	John G.	Townsend (Jr) et al		138	313
Benson	Joseph F.	Robert G.	Callegood et al		138	372
Brown	John M.	James H. C.	Cuttler et al		139	140
Bennett	James N.	Edmund H.	Herrickson et al		139	214
Burton	James L. et al	William H.	Burton et al		139	272
Burton	James L.	Emma M.	Burton		139	276
Benson	Joseph F.	James G.	O'Neal et al		139	360
Bryan	Jacob C.	Elise J.	Elliot et al		139	362

	GRANTEE	From	GRANTOR	Book	Page
	Barrick	John	Charles K. Hallowell et al	139	423
	Bennett	James N.	Abieha D. Mc Cabe et al	140	1
	Barwick	John C.	Wilton Todd et al	140	20
	Baker	J. Ernest	Daniel S. Culver et al	140	114
	Brown	John J.	Clarence H. Emory et al	140	193
	Burton	Joseph F.	Robert L. Brown	140	268
	Bostic	James E.	Thomas C. Horney et al	140	277
	Bebe	John S.	William F. Sharp et al	140	479
	Browning	J. W.	Bethany Beach Imp. Co.	141	41
	Breeding	James B.	Rosalina Breeding et al	141	122
	Bassett	John W.	Mary M. Swain	141	213
	Bassett	John W.	Samuel Swain (adm)	141	214
AAD954	Blizzard	James E.	Myers P. Fisher et al	141	394
	Brown	John W.	Philip C. Matthews	141	505
	Buckson	Joseph A.	Oliver W. de Venial et al	141	510
	Bacon	Julian et al	Daniel J. Fooks et al	142	172
	Butler	James H.	Miranda P. Wiswell	142	181
	Burton	John C.	David L. Mustard et al	142	502
	Bradley	Joseph S.	Annie P. Williams et al	143	44
	Brittingham	Jesse J.	Thomas S. Lambden et al	143	124
	Brittingham	Joseph	Robert Norway et al	143	198
	Bulgin	James E.	Bethany Beach Imp. Co.	143	420
	Bradley	John M.	Kizzie P. Ewing	144	9
	Burr	John	State of Delaware	144	312
	Bette	Joseph E.	Charles B. Houston et al	144	506
	Bennett	John W.	William J. Cerce et al	145	22
	Bennett	John W.	Thomas Davis et al (Exec)	145	25
	Brown	John F.	Jaynter Frame (adm)	145	133
	Burton	J. A.	Old School Baptist (Asst)	145	219
	Bette	Josephine	William J. Bette et al	145	279
	Blizzard	Joshua M.	Farmers' Bank	145	360
	Brown	James H.	Henry P. Cannon et al	145	493
	Brauer	John	Sally A. West et al	146	154
	Barnes	John M.	William A. West et al	146	202
	Baker	Jonathan	John W. Brauer et al	146	347
	Barr	John	Benjamin W. Carman et al	146	422
	Banks	John A.	Minus Banks	146	463
	Benson	Joseph B.	George H. Draper et al	147	30
	Brown	James H.	Samuel H. Nelson (etc)	147	55
	Banning	John L.	Minore Banning et al	147	265

GRANTEE		From	GRANTOR	Book	Page
Blanchard	John Milo	Milo L.	Blanchard et al	147	358
Barnes	James L. et al	John P.	Steele (shff.)	147	314
Burton	Joshua S. et al	James M.	Carey et al	147	556
Black	Joseph L.	Thomas L.	Black et al	148	157
Baker	J. William	Samuel F.	Nevens et al	149	5
Burton	J. A.	William H.	Johnson et al	149	268
Burbayge	John P.	Joshua J.	Daisey et al	149	549
Banks	Joshua M.	Peter	Townsend et al	149	554
Brown	James F. et al	William H.	Cornbourn et al	150	91
Belle	John P.	John J.	Betta et al	150	249
Brasure	John	Lemuel	Brumblay et al	150	283
Behen	John	William S.	Baer et al	150	419
Banks	Joshua M.	Elisha C.	Dukes et al	150	434
Bennett	James N.	George J.	West et al	150	574
Botte	James P.	William S.	Pye et al	150	582
Burton	Jacob A.	Elias J.	Elliott et al	151	29
Baker	John H.	Isaac W.	Timmons et al	151	181
Butler	James H.	Calarence H.	Emory et al	151	188
Baker	Jonathan	Houston, Perry and Co.		151	239
Brasure	James A.	Sarah E.	Collins et al	151	531
Brown	Jacob O.	Seremus P.	Brown et al	151	582
Brown	Jacob O.	Seremus P.	Brown et al	151	586
Betta	James B.	Mary A.	Robinson	152	151
Boyce	Joseph J.	Robert C.	White, Trustee	152	251
Bunting	Joseph	James M.	Dukes et al	152	580
Banks	James A.	James S.	Mustard et al	153	59
Baker	John W. H.	Jonathan F.	Baker et al	153	598
Boyce	John D.	William F.	Gordy et al	154	37
Boyce	Joseph J.	Jos. L.	Cahall (trans)	154	125
Barwick	John C.	Thomas	Curry	154	133
Bunting	John J.	Margaret E.	Davis	154	259
Bennett	John D.	George P.	Hudson Exr.	154	358
Bennett	Joseph A.	Levin W.	Bennett	154	563
Bennett	James D. et al	James M.	Cross	154	592
Bostic	James E.	William A.	Austin et al	155	89
Brown	Jacob O.	William H.	Brown et al	155	166
Behen	John	Hannah H.	James	156	79
Bowles	John W. et al	Thomas V.	Clark	156	158
Beauchamp	John L. et al	Alexander P.	King	156	253
Baker	Jonathan	Alexander	Baker et al	156	300

GRANTEE		From	GRANTOR		Book	Page
Bunting	Job etal		Elijah J.	Farlow etal	156	556
Brown	John X.		William H.	Cannon etal	156	565
Barnes	John M.		William D. W.	Hall etal	157	13
Bolden	James E.		Julia A.	Obier etal	157	83
Brown	John X.		Sallie C.	Wright etal	157	302
Brasue	Jno. W.		Manean G.	Campbell etal	157	376 ✓
Bennett	James S.		Elijah C.	Lynch (off)	157	580 ✓
Baker	J. C. etal		Townsend P.	Puest etal	157	226
Brittingham	Jesse J. etal		Charles C.	Hopkins etal	158	103
Bette	Joseph E.		Henry B.	Mitchell etal	158	107
Botts	James P.		Charles M.	Hammond etal	158	538
Russell	James		George F.	Shummer etal	158	305
Bennett	John Jr.		Ira B.	Miles etal	159	202
Baker	John H.		Anna P.	Quattlander ^{etal} adms	159	442
Blanchard	John M.		Mary C.	Blanchard adms	159	512
Brasue	James A. etal		Lambert J.	Lynch etal	160	360
Banks	James H.		Henry B.	Johnson etal	160	542
Banks	James H.		Manaan	Lynch etal	160	545
Bell	John H. etal		Nathan H.	Williams	161	49
Brown	Joana		Henry O.	Murray etal	161	130
Bryan	Jacob E.		George P.	Morris etal	161	210
Breton	James L.		Francis C.	Breton etal	161	500
Breton	James L.		Mary P.	Burton etal	161	507
Brittingham	Jesse J. etal		Mary C.	Carey	161	268
Bailey	Jonathan E. etal		Sarah E.	Hitchins etal	162	100 ✓
Brady	James J.		Levin J.	Moore etal	162	228
Barber	John C. etal		William H.	Boyer etal	162	586
Brittingham	James J.		Lovey W.	Brittingham ^(adms)	163	263 ✓
Brady	James J. etal		James H.	Meyer etal	163	276
Baker	James		Rodney N.	Ennis etal	163	295
Benson	Joseph F.		William H.	Benson etal	163	442 ✓
Barwell	John J. etal		Harry W.	Jester etal	164	113
Boyer	John D.		William F.	Phillips etal	164	176
Black	John A.		William	Keller	164	370
Benston	Joseph F.		George A.	Moore etal	164	381
Boavell	John		Charles H.	Marrel etal	164	399
Brasue	Jacob H.		Lambert J.	Lynch	164	411
Bennett	John H.		Joshua P.	Bennett	164	577
Blizzard	James N.		George H.	Blizzard	165	230
Brown	James J. etal		James L.	Barnes	165	295

AAD954

GRANTEE		From	GRANTOR	Book	Page
Barnes	James L.	Joseph	Milligan etus	165	298
Ball	James	Harry C.	Elliott etus	165	324
Ball	James	Corn. of	Rehoboth	165	325
Banning	John L.	Charles J.	Banning etus	165	363
Brauer	John S.	John P.	Steele etus	165	411
Blizzard	James N.	Lettie J.	Warrington etal	166	47
Bennett	John Wesley	Nehemiah J.	Samuel etus	166	150
Baxter	James H. etal	Barbara A.	Johnston etal	166	242
Benson	Joseph F.	Zea W.	James adms.	166	545
Bekem	John	Charles S.	Horn, collector	167	70
Barwick	John C.	Ann H.	Lynch etal adms.	168	42
Bailey	Jackson	Sheppard J.	Hitchens etus	168	96
Barwick	John C.	James H.	Davis etus	168	111
Baswell	John	Charles H.	Marvel etus	168	479
Beauchamp	John L.	Mary C.	Hastings	168	543
Betts	Josephine	Samuel C.	Reed etus	169	117
Bryan	Joseph H. C.	Florence M.	Hackett	169	121
Bennett	John D.	Jacob H.	Bresure	169	190
Bennett	John D.	Fenwick	Island Land Co.	169	195
Brillingham	Joseph B. etus	Harry C.	Hudson etus	169	223
Brown	Johanna B.	Hiram J.	Cenrod	169	307
Barber	John F. etal	Henry	Laundry etus	169	367
Barber	John F. etal	Henry	Laundry etus	169	369
Barber	John F. etal	Henry	Laundry etus	169	371
Barker	John B.	Samuel L.	Goslee etus	170	29
Barker	John B.	Robert	Post etus	170	30
Betts	John J.	Nellie C.	Wharton etal	170	59
Batts	James P.	Charles C.	Balsley etus	170	361
Brereton	John P. etal	Francis C.	Brereton etus	171	4
Brereton	James H. etal	Francis C.	Brereton etus	171	4
Beebe	James	Curtis W.	Schellinger etal	171	211
Brady	James J.	Edgar J.	Meck	171	213
Barber	John F. etal	Harry P.	Curl	171	252
Barwick	John C.	Robert Lee	Coulter	171	339
Black	Joseph L.	James O.	Hazzard	171	346
Black	Joseph L.	Ida	Ponder etal	171	348
Black	Joseph L.	Hannah J.	Carey	171	350
Beach	Jasper D.	Samuel X.	Beach etal	172	414
Brown	James J.	Henry C.	Wallace	172	427
Buckson	Joseph A.	Peninsula Camp Meeting	et al. S. L. Am.	172	520

	GRANTEE	From	GRANTOR	Book	Page	
	Buckson	Joseph A.	Franklin C. Maull et ux	172	524	✓
	Bunting	Joseph W.	Alenard W. Campbell et ux	172	586	
	Boyce	James J.	Mary C. Bacon et al	173	178	
	Bette	John C.	Alexander W. West et ux	173	337	
	Black	John L. jr.	Annie P. Hopkins et al	173	552	
	Barber	John F. et al	William J. Simpson et ux	174	68	
	Burton	John W.	Clifford C. Burton et ux	174	79	
	Burton	John W.	William C. Burton et al	174	81	
	Beach	James F. et al	Samuel K. Beach et al	174	216	
	Buckson	Joseph A.	Levin J. Carmine et ux	174	226	
	Buckson	Joseph A.	Com. of (Fehoboth	174	267	
	Barnes	John M.	Robert Scott (admrs)	174	330	
	Barnes	John M.	Elizabeth A. Fitzsimmons	174	332	
	Boyce	John S.	Lorenzo W. Marvel et ux	174	398	
	Barnes	John M.	William P. Orr Jr. (Trus.)	174	431	
	Bailey	Jonathan C.	Philip C. Hearn et ux	174	445	✓
	Burton	John W. et ux	Ella C. Atkins et al	174	465	
	Burton	John W. et ux	Ira S. Atkins	174	467	
	Boyce	John W.	John J. Hastings et ux	175	101	
	Bunting	James H.	John M. Bunting et al	176	71	
	Bedell	Jerry	Lora M. Atkins	176	470	
	Burton	John J.	Harvey P. Quattlander et ux	176	478	
	Baylis	John P.	William J. Baylis et ux	177	133	
	Burton	James H.	Benjamin F. Davis et al	177	515	x
	Brauer	James A.	Charlotte C. Bunting et al	177	562	
	Burton	Jacob A.	Comfort C. Burton et al	178	78	
	Baylis	John	John H. Phillips et ux	178	120	
	Boyce	J. Stockley	Lorenzo W. Marvel et ux	178	154	
	Brittingham	James D.	Catherine M. Burton et ux	179	112	✓
	Brittingham	James D.	Beauford H. Warrington et ux	179	352	✓
	Bacon	Julian	Jonathan M. Waller et al	180	396	
	Blizzard	Jakua W.	Thomas C. Satterfield	180	429	
	Barwick	John C.	George S. Buell Sheriff	180	448	
	Bunting	John J.	Peter Marvel et ux	180	465	✓
	Brittingham	John W.	Charles P. Boyce et ux	180	533	
	Bretton	John P.	Francis C. Bretton et ux	181	373	
	Baker	Jonathan F.	Elisha M. Baker et ux	181	545	
	Brumblay	John J.	Robert Short et ux	181	580	
	Brown	James A.	William J. Lank et ux	181	586	
	Baker	John H. et al	Sarah C. Baker	182	446	

AAD954

GRANTEE		From	GRANTOR	Book	Page
Krown	Joseph C.		Ellen L. Brown	182	519
Bridgham	John		George H. Hall etus	183	138
Bortmes	John W.		William C. Carpenter etus	183	143
Benson	Joseph		George H. Hall etus	183	287
Bette	John J.		Eletemina Evans etal	183	299
Bennett	John Wesley		William J. Ciriwithen	184	92
Barwick	John C.		James Pennewill etal	184	146
Bunting	John J.		Martha J. Marvel etal	184	548
Bette	John P.		Elijah J. Gray etus	184	593
Black	Joseph L.		Nancy Wilson	185	98
Brown	James F. etal		Berishk Sharp etus	185	102
Brown	Jacob J.		Gray nd Layton Development Co.	185	378
Brown	Jacob O.		William H. Brown etus	185	380
Buckson	Joseph A.		William D. Denney etal	185	495
Bowden	James C. etal		William F. Haines etal	186	158
Bunting	John J.		Peter Marvel etus	186	226
Brown	John F.		Hugh C. Brown	186	282
Birch	John S.		William Spear etus	186	427
Braune	James E.		Samiah W. Long etus	186	495
Barker	Joseph H.		Wisham M. McElvaine etus	187	121
Burton	Julia B. etal		John H. Truitt etus	187	158
Beebe	John D.		Andrew J. Lynch etus	187	165
Bailey	J. Edward		J. William Freeny etus	187	473
Bailey	Joseph P. etus		John H. Waller etus	187	579
Barwick	John C.		Sallie P. Willey etal (adm)	188	84
Benson	John H.		James H. Latchum et.	188	129
Bennett	John D.		John H. Long etus	188	190
Barwick	John C.		Frederick L. Bucklew etal	188	307
Brithingham	Jack J. etal		Daniel J. Fooks etal	188	429
Baker	Jonathan		Caleb L. Mc Cabe etus	188	598
Bennett	James N. etus		Luther Roberts	189	454
Bennett	James N. etus		Josephine Roberts etal	189	456
Bette	John L.		Mahlon C. Bette etus	190	4
Burton	Joshua R. etus		Mary C. Lingo etal	190	135
Buckson Rev.	Joseph A.		William J. H. Wilson	191	430
Breeding	James B.		Thomas A. Melvin etus	191	508
Breeding	James B.		George F. Noble etus	191	513
Blizzard	James N.		Josiah S. Wilson etus	192	488
Bradley	Joseph F.		Annie C. Bradley etal	194	402
Bennett	James N.		George C. James etus	195	69

GRANTEE		From	GRANTOR	Book	Page
Baker	James		Margaret J. Rogers et al	195	78
Baddere	John Jr		Cornelia A. Downing et al	195	448
Bette	Josephine		Joshua J. Herrick et al	195	590
Brittingham	Jessie J.		William M. Meick et al	196	173
Brasure	James A.		William J. Savage et al	196	339
Brittingham	John L.		William J. Carson et al	196	366
Brittingham	John L.		Alfred Carson Jr	196	369
Baylis	John P.		Charles B. Jones	196	447
Baker	John S.		James H. Littleton et al	196	521
Baylis	John P. et al		James M. Tennell trustee	198	86
Baylis	John P. et al		Clifford M. Bishop et al	198	137
Black	John P. et al		William J. Quet et al	198	163
Baker	John H. et al		Walter B. Miller	198	273
Brittingham	Jesse J. et al		William H. Godney et al	198	584
Beach	James F.		Holland H. Cooper et al	199	166
Black	Joseph L. et al		Frank B. Carey et al	199	197
Butler	Jesse W.		Robert F. Ledenham et al	199	311
Burton	Jacob A.		John P. Steele Sheriff	199	361
Bennett	Joshua		Caroline McElhenny et al	199	382
Bette	Joseph B.		Joseph C. Bette et al	199	542
Bette	Joseph B.		Henry B. Mitchell et al	199	544
Banks	Joshua G.		Ezekiel H. Banks et al	199	575
Barvel	Joseph		Severell B. McIlvaine et al	200	119
Brasure	James A.		Annie D. Herrick et al	200	303
Bette	John C.		Artemus W. Bette et al	201	180
Brittingham	John L.		George F. Dunning	201	275
Blizzard	Joshua W.		Elija C. Legatee	202	138
Baylis	John P.		Harvey C. Fessell et al	202	499
Baylis	John P.		John P. Steele et al	202	501
Bette	Joseph C.		Artemus W. Bette et al	203	86
Boole	John		Issiah B. Lockwood et al	203	194
Buell	John P.		Elmer C. Piggin Prop.	203	243
Bennett	John Wesley		Robert H. J. Wilson et al	203	307
Bennett	John Wesley		Lydia J. Bonnell et al	203	310
Beebe	James et al		Althea P. McKe	203	327
Ball	James		Com. of Rehoboth	203	351
Bentley	John M.		De Witt C. France et al	203	538
Baker	John S.		Nancy C. Downes et al	204	122
Blockson	John		Frederick L. Willey et al	204	155
Barwick	John C.		John C. Owens et al	204	238

AAD954

GRANTEE	From	GRANTOR	Book	Page
Boyce	John S.	Peoples Natl. Bank of Laurel	204	453
Barnes	John H.	Ollie E. Poole et ux	205	96
Bunting	Job	Charles C. Jones et ux	206	66
Black	Joseph L. et al	Lydia J. Conwell et al	206	332
Beatty	John M.	N. C. France et ux	207	93
Bunting	John M. et al	Littleton J. Bishop et al	207	215
Barwick	John	Frederick L. Bucklew et al	207	395
Baylis	John R.	Leves Real Estate Co.	207	457
Bowden	James E.	Euphemia C. Garey	207	463
Burton	James J.	Annie C. Warrington et al	208	110
Bell	John C.	Wilhelmine Neuhause et al	208	244
Bowden	Joseph J.	Alfred P. Collins et ux	208	402
Barwick	John C.	John W. Elliott et ux	208	467
Barber	John F. et al	Frank Oakley Taylor et ux	208	551
Bunting	John G.	Alewitt C. France et ux	209	186
Baker	Jonathan et al	Leth M. Hudson et ux	209	240
Banning	John L.	Mary C. Hemmons	209	283
Bradley	Joseph W.	Walter B. Hilyard, et ux	209	338
Baylis	John	Jacob A. Burton	209	431
Baker	John H. et al	Walter B. Hilyard	209	501
Barber	John F.	Marie S. Barber	210	178
Bryan	Julia et al	Sarah E. White et al	210	185
Black	J. Leon et al	Caddie A. Blockson	211	95
Bennett	Joseph A.	Joshua W. Mc Cabe et ux	211	319
Bris	Julius E.	John M. Sheridan et ux	211	409
Bayneum	John	John Colofen	213	146
Baker	John Raymond et al	Albert Worth	213	266
Bowden	James E. et al	James J. O'Way et ux	213	258
Black	Joseph L. Jr. et al	William W. Robinson et ux	213	336
Barney	Joseph M.	William H. Hall et ux	214	117
Bishop	John S.	Charles W. Watson et ux	214	478
Burton	John E.	William A. Lewison et ux	214	530
Betts	James Harry	John W. Truitt et ux	214	580
Bennett	John W.	Mary F. Russell	215	39
Burton	John	Mary A. Burton et al	215	76
Boyce	J. Stockley	Theodore W. Elliott	215	234
Bennett	John Wesley	Lydia J. Conwell et al	215	250
Brasure	John C.	Georgianna J. White et al	215	327
Boyd	John S. et ux	Harry E. Elliott et ux	216	201
Bacon	Julian B. et al	Edgar D. Callaway et ux	216	398

GRANTEE		From	GRANTOR		Book	Page
Boyd	John S.		Edward C.	Pose etus	216	411
Boyce	James J.		Paris J.	Carlisle Jr., etus	216	454
Brasure	James A.		William F.	Collins etus	217	197
Boyd	John S. etus		The Commissioners of Probate		217	368
Bacon	Julian etal		Addie E.	Haddler	217	410
Barwick	John C.		Edwin F.	Hollis etus	217	459
Brewington	John J.		Isaac	Thomas etus	217	596
Brown	J. Frank etal		Edwin J.	Seriman	218	94
Bunting	John M.		Merrick B.	Hazzard	218	139
Bloxom	John		George B.	Quose	218	149
Brown	J. Fred		Stewart J.	Bellis etus	219	583
Beebe	James		Edson C.	Lodge etus	219	249
Beebe	James etal		Richard	Beebe etus	219	251
Baker	John D. etal		William F.	Allen etus	219	373
Blizzard	James E.		Hyson B.	Davidson etus	220	23
Bennett	John D.		William H.	Gray etal	220	93
Benson	John W.		Clarence A.	Hearn etus	220	324
Blizzard	James N.		Basil	Perry etus	220	480
Bunting	Joshua J.		William S.	Murray	220	510
Beebe	James		Clarence	Beebe etus	221	276
Beauchamp	John L.		Charles W. Cullen, Trustee		221	422
Bawell	Joseph		Joseph D.	Miller	222	121
Black	J. Leon etal		Estella	Lofland etal	222	190
Baker John	Raymond etal		Alvin J.	Timmons etus	222	276
Bennett	J. Davis		William J.	Nickman etus	222	448
Brittingham	John L.		Birdie H.	Baum etal	222	588
Boyce	Juba		Hiram J.	Thompson etus	223	59
Barwick	John C.		Charles P. Tatman Jr. Ex. etal		223	131
Brittingham	Josiah		James C.	Palmer etus	223	255
Benson	Joseph H.		William H.	Hearn etus	223	265
Brittingham	John S. of J. J.		William M.	Mears etal	225	129
Blizzard	Joshua W.		Sallie Belle Morris etal		225	258
Brittingham	Joseph S.		Mary	Hildebrand	225	469
Brown	J. Fred		Burton	Reynolds	225	546
Brown	J. Fred		Philip L.	Cannon etus	225	548
Brown	John F.		William O.	Johnson skuff	225	530
Butler	Jesse W.		William A.	Corbin	226	36
Brown	J. Frank		George W.	Sparrow	226	277
Barwick	John C. etal		Daniel W.	Havis etal	226	323
Buckson	Joseph A.		Thomas H.	Melvin etus	226	587

AAD954

GRANTEE		From	GRANTOR	Book	Page
Barr	John		State of Delaware	227	362
Betts	John Q.		George C. Townsend et al	228	173
Brittingham	James F. Trustee		Nancy L. Wells	231	24
Brown	John W.		Ada Brown et al	231	44
Brady	John et al		Robert Palston Davis et al	231	159
Beebe	James et al		Richard Beebe et al	231	368
Beebe	James et al		Elwood L. Wescott et al	231	370
Bunting	John T.		Baud Coy et al	231	598
Bailey	John		Delaware Trust Co.	232	72
Baker	John Henry		Harry N. Fookes et al	232	312
Baker	John H.		William A. Baker	232	314
Barwick	John C.		William L. McShains (plff)	232	324
Brascoe	John W. et al		Mayda Triitt et al	232	360
Besch	James F.		John S. Cooper et al	232	444
Burke	James H.		Mary A. Vesey et al	232	489
Bailey Jonathan	Edward		Daniel E. Culver	233	406
Bulow	Julian C.		John T. Vandergrift et al	234	15
Barwick	John C.		Lawrence Tatman et al	234	266
Barwick	John C.		Lawrence Tatman et al	234	285
Bowden	John L.		E. verett Hickman et al	234	415
Baker	James		Matford Rogers et al	235	435
Blizzard	James P.		William J. Hobbs et al	235	523
Bacon	Julian		James L. Wolcott Trustee	236	298
Baker	John Raymond		James Williams et al	237	315
Baker	James		Charles L. Ennis Exr.	237	451
Bennett	James Pollie		Kate Bunting	238	22
Barr	John Linden		George W. Mitchell et al	238	67
Benson	Joseph B.		Carrie M. Latchum	238	287
Bowden	John L.		Horace J. Hickman et al	238	550
Blenstein	Jack et al		Violetta Foskey et al	238	558
Bennett	James P.		Phoebe Lofland Pettijohn et al	238	568
Bradley	Joseph W.		Caleb P. Layton et al.	239	463
Blagg	John H.		Frank Harmanek	240	111
Bailey	James H. et al		Joseph M. Lank et al	241	249
Baker	Jennie		George P. Ellegood et al	241	312
Bereton	Joseph M.		Edgar Duffield Bereton et al	241	430
Barcus	John E. et al		Isaac Thomas Simpson et al	242	97
Baynum	John A.		Robert Wittbank et al	242	145
Beebe	James et al		John P. Nields et al	242	177
Betts	Joseph		Commissioners of Fehoboth	242	313

GRANTEE		From	GRANTOR		Book	Page
Barwick	John C.	Enos B.	Wright adm.	242	465	
Burris	John W.	Mary M.	Davis	243	66	
Barwick	James Ray	Allie	Barwick et al	243	176	
Beebe	James	Benjamin F.	Shaw et al	243	305	
Beebe	John D.	Andrew J.	Lynch et al	243	570	
Bunting	Joseph	Eber H.	Long et al	243	595	
Burton	John Howard	Alfred G.	Tunnell	244	563	
Bradley	John A.	Caroline	Bradley	245	56	
Bennett	John J.	Alden P.	Short et al	245	69	
Barwick	John C.	James	Pennwill et al	245	299	
Brereton	Joseph Mulford Sr.	Integrity Trust Co. trustee		245	313	
Brittingham	Jesse J.	John W.	Moore	245	157	
Bartlett	Joseph H. et al	Rehoboth Heights Dev. Co.		246	370	
Bennett	John D.	Arthur C.	Williams	246	422	
Burgents	James	Alfred	Jefferson et al	247	252	
Baker	John P. et al	Lenora M.	Murray	247	297	
Beideman	James W. et al	Amos G.	Bennett et al	247	391	
Barr	John Linden	Minna C.	Maxwell et al	247	531	
Barwick	John C.	George A.	Outten	248	93	
Bunting	Joseph B. et al	Andrew J.	Lynch Trustee	249	50	
Burton	Jacob A.	Edwin C.	Reyan et al	249	68	
Banning	John A. et al	James Edward	Friedel et al	249	263	
Baker	John P. et al	Joshua V.	Murray et al	250	67	
Buell	John P.	John G.	Townsend Jr. Guardian	250	77	
Barker	Joseph P.	Joseph	Hunter, et al	250	247	
Benson	Joseph B.	Carrie M.	Latchum	250	455	
Bowden	Joseph J. et al	Lena	Collins et al	251	29	✓
Bowden	Joseph J. et al	Paul E.	Collins	251	32	
Burbage	John P.	Trustees of Methodist Episcopal Church		251	122	
Bacon	Josephine A.	Ernestine B.	Bacon	251	204	
Bibus	Jacob et al	Daniel J.	Layton et al	251	268	
Bradley	John A.	Caroline	Bradley	251	366	
Baker	Joseph B.	Lizzie B.	Messick	251	387	
Buckson	Joseph A.	Fred J.	Ellison	252	414	
Brittingham	Jesse J.	Elijah H.	Hudson et al	253	192	
Barwell	Joseph	Harvey	Lindsey et al	254	20	
Banning	John L.	Ebe	Harrington	254	144	
Burston	Jacob M. D.	Ralph M.	Wingate et al	255	84	
Butler	John H.	Mary E.	Hinder et al	255	217	
Bennett	James M. et al	Halsted P.	Layton et al	255	246	

AAD954

✓

GRANTEE		From	GRANTOR	Book	Page
Bette	Josephine		Parker L. Beebe et al	255	532
Barr	John Linden		Elisha G. Pyon et al	256	449
Bunting	Job		William O. McCabe	256	492
Brittingham	Joseph		George E. Brittingham et al	256	511
Bette	James Alfred		Alfred H. Loftland et al	256	520
Bennett	James N. et al		Isabel P. Leyton et al	256	548
Barcus	John E. et al		Walter E. Hickson et al	257	13
Brereton	Joseph Melford Sr		Edgar Muffield Brereton et al	257	108
Barwick	John C.		Charles W. Cullen Trustee	257	302
Breach	John S. et al		George L. Long et al	257	460
Burston	Jacob et al Sr.		James Emory Willey et al	257	496
Brown	John N.		William P. Brown et al	257	572
Burston	Jacob et al		Commissioners of Rehoboth	258	333
Bull	John P.		Bethany Breach Imp. Co.	258	352
Beauchamp	John L.		Mary A. Hastings et al	258	392
Buckson	Joseph A.		Fred J. Ellison et al	258	564
Baker	J. Oliver		Pauline Harris et al	259	50
Bette	James A.		Silas W. J. Evans et al	259	286
Branham	Joseph H.		Public Lands Commission	259	371
Bette	Josephine		William T. Bette et al	260	5
Burton	Jacob A.		Houston - White Co.	260	80
Burton	Jacob A.		Claude A. Sproul et al	261	96
Bennett	Joseph O.		Harry F. Sirmen et al	261	259
Brittingham	John O.		Elijah C. Currey et al	261	295
Bette	Joseph		Electrude N. Clark et al	261	361
Burris	John W.		George W. Jones et al	261	376
Beebe	John D.		Robert J. Cleland et al	262	32
Barwick	John C.		William Thomas et al	262	148
Barwick	John C.		Greenwood Trust Co.	262	149
Brittingham	Joseph S. et al		Joseph W. Vandegrift et al	262	437
Burton	James H.		James M. Tennell, Trustee	262	543
Burris	John W.		William P. Morris et al	263	229
Boyce	James E. et al	Delaware	Trust Co.	263	244
Ryce	James C. et al	Sallie	Chambers et al	263	247
Boyce	James C. et al	Viola	Boyce	263	249
Blizzard	Jessie M. et al	Effie L.	Barto admr.	263	270
Burley	John et al	James B.	Scull	264	269
Brumbley	John J.	Selbyville	Bank	264	270
Brown	J. Frank et al	William J.	Love	265	3
Brierley	John C.	Howard F.	Lane et al	265	149

GRANTEE		From	GRANTOR	Book	Page
Barr	J. Leiden		Daniel J. Layton, Trustee	265	543
Beyer	J. Norrance		Irene	du Pont et ux	265 556
Beebe	John D.		James H. Donovan	265	558
Buell	John P.		Bethany Beach Imp. Co.	267	30
Bierman	John A. et ux		William A. Horn et ux	267	138
Beauchamp	James S. et al		Mary M. Harrison	267	328
Bridgham	John A.		William V. Benson et al	267	358
Beauchamp	John L.		George L. Long et ux	267	484
Barwick	John C.		Howard C. Hardesty, admr.	267	592
Burris	John W.		Charles E. Reed et ux	268	28
Brittingham	John O.		Elijah E. Carey et al	268	157
Brown	John F.		Andrew J. Lynch, Trustee	268	369
Brown	John N. et ux		William R. Brown, et ux	268	372
Burton	James H.		Ethel Green et al	268	593
Brittingham	John O.		Lillie Collins et al	268	594
Brittingham	John O.		Eben A. Townsend et ux	268	596
Baker	J. Raymond et al		Alfred M. White	269	1 ✓
Brown	Jacob Orlando		Mary L. Brown et al	269	155
Boyce	James J.		James H. Littlehale	269	303
Boyce	James J.		Rosa P. Littlehale	269	304
Beach	Joseph S. et ux		Chauncey L. Hastings et ux	269	305
Brauer	James		Alvin Lynch et ux	269	485
Beebe	Mr. James		Rehoboth Heights Dev. Co.	270	3
Bunting	John H.		Charlotte E. Bunting	270	9
Beebe	James		Richard Beebe et ux	270	70
Banke	James G. et ux		Thomas J. Cullen et ux	270	161
Brentlinger	John M.		Maynard W. Poole Jr. et ux	270	564
Bunting	John A. et ux		Frank G. Truitt	270	576
Baker	John W. H.		Edward V. Baker Exr.	271	361
Bounds	James W. et al		J. Edward Bailey et al	271	467
Bitcham	John M.		Charles P. Davis Jr. et ux	271	532
Barlis	John		Charles P. Godfrey et ux	271	538
Burris	John W.		Charles E. Reed et ux	272	89
Boyce	James J.		Commissioners of Rehoboth	272	132
Badders	John J. et ux		William N. Conant et ux	272	139
Bailey	Joshua W.		Peter J. Hart et ux	272	142
Brewington	John J.		Lawrence B. Piggins et ux	272	244
Baker	J. Raymond		Houston-White Co. et al	272	265 ✓
Burdick	Jerry N. et ux		Wm. D. Schupe et ux	272	543
Buell	John P.		Ira L. Long (Admr. C.J. 4.)	273	59

AAD954

GRANTEE		From	GRANTOR	Book	Page
Boswell	Joseph A.	Mervin V.	Waller et al	273	67
Boyce	James J.	Daniel J.	Layton, Trustee	273	74
Burke	John P. et al	Margaret	Egerton	273	248
Benson	Joseph B.	Harry W.	Jester et al	273	284
Breeding	Jane Donoho	Nettie L.	Robinson et al	273	357
Bradey	John Sr. et al	Robert	Palston Davis	274	197
Benson	Joseph B.	William G.	Parodre et al	275	293
Brown	Joseph C.	Ellen L.	Steele, et al	275	346
Burris	John W.	Floyd J.	Pyrolde et al	275	444
Boyce	James J.	P. Caldwell	Hume Exp.	275	544
Burris	John W.	Rachel D.	Frame	277	14
Blackstone	John F. P.	Basil B. G.	Blackstone	277	289
Burton	John Raymond	Emma W.	Ellis et al	277	337
Bridgham	John A. et al	William V.	Benson et al	277	356
Buebe	John D.	William S.	Fisher et al	278	25
Bryan	Joseph Tilghman	Alexander H.	Lock, et al	278	488
Bounds	James W. et al	Patrick H.	Hearn Exp. et al	279	10
Bounds	James W. et al	(Patrick H.)	Hearn Exp. et al	279	12
Bunting	John G.	Clarence C.	Bunting et al	279	85
Benson	Joseph B.	Mattie E.	Hill et al	279	318
Betcham	John M. et al	Capt. Charles P.	Davis Jr. et al	279	493
Benson	Joseph B.	Hubbard	Macklin et al	279	511
Brewington	John J.	Mary	Brewington	279	596
Brittingham	Joseph S. et al	Bird	Coy (Sheriff)	280	135
Baker	John H.	Norris L.	Baker et al	280	263
Bunting	Jonah B.	Lucull J.	Bunting et al	280	452
Burton	Jacob	Julia A.	Hill	281	251
Bennett	John W. et al	Wm. Garfield	Sharp, et al	281	313
Bunting	John M. et al	Everett	Hickman	281	351
Bunting	John M. et al	Everett	Hickman	281	352
Brittingham	Joseph S. et al	John O.	Hargan	281	369
Beach	John McCreedy, et al	E. John	Buch	281	395
Benson	Jane et al	Certf. of Condemnation	Proceedings	281	476
Bennett	J. Swainey, et al	Swainey	Bennett et al	281	513
Brown	James A.	Bertha E.	Grady	282	2
Brasure	James L.	James A.	Brasure et al	282	61
Bette	J. Raymond et al	Horace F.	Harmon et al	282	397
Baker	J. Raymond	Larry	Triitt et al	282	402
Bennett	Jacob M.	Harley P.	White et al	282	434
Burris	John W. et al	Elisha G.	Pyon	283	389

GRANTEE		From	GRANTOR	Book	Page
Burton	James H.	George	Burton etal	283	399
Brown	John W.	Samuel W.	Tindall, etal	284	452
Bunting	John J.	Katie J.	Mitchell	284	500
Blizzard	Jessie M. etal	Harrison	Cannon etal	284	594
Barwick	John C.	Lorenzo W.	Brittingham	285	512
Barwick	John C.	Andrew J.	Lynch (Trust)	285	513
Bishop	John F. etal	Sussex	Trust Co.	285	555
Bishop	Julia B. etal	Sussex	Trust Co.	285	555
Baker	John H.	Clara D.	Baker (adm)	286	225
Barwick	John C.	John P.	Granston, etal	286	482
Bounds	Julia F.	Granville S. Windsor	etal	288	33
Bennett	John Sussey etal	Harry Frank	Short	288	380
Baker	James W. W. Trustee	Poland	Hall etal	288	330
Bowers	John F. etal	Rowland G. Baynter	etal	289	162
Blizzard	James N.	State of	Delaware	289	336
Blizzard	James N.	State of	Delaware	289	337
Bennett	Joshua	Frederick P. Whitney	(Trust)	289	487
Bette	Jennie Wilque etal	Henry B.	Mitchell etal	289	530
Bette	Jennie Wilque etal	Lucius W.	Washburn etal	289	495
Bette (Trust)	Jennie Wilque etal	Lucius W.	Washburn etal	290	495
Beauchamp	James S. & son	Levin J.	S. Mitchell etal	291	9
Black	Joseph L.	Elizabeth M.	Lingo, etal	291	308
Black	Joseph L.	Robert J.	Lingo, etal	291	308
Bodders	John J. etal	Brookly M.	Bodders	291	314
Baker	John H.	The Peoples Nat Bank,	Laurel	291	344
Brittingham	Jesse J.	Myrtle M.	Stollon	291	359
Blake	John O. etal	William B.	Owens, etal	291	384
Benson	John H.	Harvey St.	Hastings,	293	130
Black	J. Leon	The Sussex Trust Co. adm.	293	193	
Brown	John H. etal	Alice Y.	Handy, etal	293	446
Bowdle	J. Fred etal	Arthur A.	Hearn etal	294	44
Brittingham	John B. off	Roy M.	Brittingham	294	70
Baker	J. Raymond etal	Larry	Tomey etal	294	133
Baker	J. Oliver	C. C. Oliphant	et al Inc	294	221
Beck	Jessiah etal	William H.	Warden	294	362
Baker	Jane S.	Franklin H.	Baker etal	294	407
Bowdle	James Fred	J. Owen	Krotte etal	296	446
Burris	John St.	J. Thorne	Simpson, etal	296	473
Boston	J. J.	William V.	Benson, etal	297	115
Banning	John A. etal	William C.	Baker, etal	297	363

AAD954

GRANTEE	From	GRANTOR	Book	Page
Bryan	Joseph T.	Mary A.	Hollis, etal	297 347
Betts	Joseph	Miel H.	Saffigh, etal	297 567
Buell	John B.	David C.	Williams Sr. etal	298 202
Burr	John Linden	State of	Delaware	298 271
Brown	Joseph C.	Douglas A.	Drummond	298 348
Brown	Jacob O. Sr.	Martin O.	Carey, S. shff.	298 366
Baker	James H. St.	Carrie H.	Rogers, widow	298 394
Brittingham	Jamie	Kufus D.	Lingo Sr. etal	298 540
Bishop	John Sherman	Montrealia J.	Hudson, etal	300 16
Burton	Jacob A.	Eugenia Morris Ellis	etal	300 56
Bremner	John H.	Medford P.	Cannon	300 178
Baylis	John R. etal	Katherine P.	Baylis (widow)	300 332
Buell	John R. etal	Bunting's Nurseries, Inc		300 348
Bunting	John B.	Alfred Bertram	Bucknell, etal	300 461
Foyd	John S. etal	Edward C.	Phillips, etal	300 502
Bunting	John B.	Asketum Tribe	No 25 Improved	300 509
Bunting	John B.	William P.	Short	300 511
Bunting	John P.	John B.	Bunting	300 513
Baker	James W. etal	Sallie E.	Short	301 102
Beck	Josiah A. etal	Kent Real Estate Corporation		301 274
Bauchamp	John L. etal	William W.	Healn, etal	301 385
Bunting	John E.	Edgar W.	Dray, etal	301 523
Bunting	John B.	Lucinda	Wagamon, etal	301 524
Bunting	John B.	Annie G.	Dukes.	301 526
Brasure	James etal	Alvin W.	Lynch, etal	302 63
Banks	Jacob E.	Ezekiel H.	Banks	302 252
Blizzard	Jessie M. Barts	Rayford M.	Barts, etal	302 389
Burton	Julia F. etal	Robert J.	Clandaniel, Sheriff	302 520
Baker	John H.	Andrew J.	Lynch, Justice	303 477
Brasure	James A.	Lillian W.	Jones, etal	303 505
Brittingham	Joseph S. etal	Willard E.	Sackett, etal	303 562
Betts	John L. etal	Mattie J.	Mustard	304 57
Banks	Joshua H. etal	W. H. Williams & Co.		304 141
Baker	J. Raymond	James M. Jurnell, Justice		304 324
Baylis	John R. Jr., etal	Katherine P.	Baylis	304 373
Bunting	John J.	Edith M.	Wright, etal	304 599
Blades	J. Dallas, etal	John E.	Williams, etal	305 1
Boston	Josiah W. etal	Josiah A.	Boston	305 73
Bishop	John F.	James Edward Friedel, etal	Exr.	305 410
Blizzard	John W. etal	Chalmer D.	Cauffiel	306 433

GRANTEE		From	GRANTOR	Book	Page
Bailey	Josephine Schuyler		Robert D. Kemp et al	307	22
Bennett	James W. et al		County Trust Co. of Md.	307	87
Critttingham	Jessie J. et al	Trustee	People's Nat'l Bank of Laurel	308	43
Beach	Joseph W.		Joseph X. Waller, et al	308	70 ✓
Berwick	James W.		Walter S. Burwick	308	232
Baker	J. Raymond		Addie E. Helen	308	262
Baker	J. Oliver		Peoples Nat'l Bank of Laurel	308	294
Burris	John W. et al		Harry F. Mulholland et al	308	467
Beauchamp	John L.		William C. Cerkhurst et al	308	550
Beauchamp	Joshua B. et al		First Nat'l Bank of Delaware	309	135
Beach	Joseph A., et al		Frank E. Lynch, Jr., et al	311	225
Brown	Jacob Orlean, Jr		Mildred S. Brown, et al	312	127
Barnes	John M.		Mary Thompson, et al	312	479
Betts	J. E.		Elnora Betts, et al	313	96
Brown	J. Mat, et al		Joseph B. Jefferis, et al	313	214
Bailey	John T., et al		Georgetown Trust Co.	313	294
Baum	James S., et al		Rhoda Fricke, et al	313	570
Burton	John E. M.		Alfred L. Burton, et al	314	65
Buell	J. Roland, et al		Hettie Nilgus West	314	328
Brady	John William, et al		William W. Truitt, et al	314	484
Brankham	John L.		Rehoboth Indian Beach Co,	315	232
Bryaw	J. S.		Willard B. Hatfield, et al	315	236 ✓
Buell	John R. et al,		David G. Williams, Jr,	315	253
Banks	Jacob E.		Ezekiel H. Banks, et al,	315	310
Baker	J. Oliver		Harry W. Mears, (Exec),	315	311
Baker	John B.		Thomas P. Purnell, et al,	315	435
Baker	John B.		Laura E. Purnell, (widow),	315	436
Burris	John W. et al		Milford Trust Co. (Exec),	315	504
Black	Joseph S.		Martin S. Black.	316	436
Baker	John W. et al.		Ellie M. Baker, et al,	316	480
Baker	John W. et al.		Joseph H. Locales, et al,	316	481
Banks	John Mark.		John L. Lauck et al,	316	550
Bunting	John H.		Mary W. Postley, (Exec)	316	533.
Baker	J. Raymond		Mildred McCanby, et al.	317	50
Bennett	J. M.		Samuel S. Pringle, et al.	317	125
Burton	James L.		L. S. Foreley, et al.	317	328
Branford	Josie Magistal		Frank L. Chase, et al.	318	260
Branham Mrs	John W.		John C. Branham,	320	35
Berwick	James W. et al		Huriah S. Fitzgerald,	320	74
Benson	Joseph S.		Fredrick P. Dowers, et al	320	100

AAD954

GRANTEE		From	GRANTOR	Book	Page
Barnes	John		Henry A. J. Haulfick, et al	330	114
Camling	Joseph		John L. Long, et al	320	228
Brown	J. Mat. et al		Ella S. Fisher	320	381
Brown	J. Paul, et al		Rehoboth By the Sea Realty Co.	320	462
Burtage	John Howard, et al		George Warren Brumley, et al	320	588
Burris	John W. et al		Commercial Mortgage Investment	320	516
Boyd	John S. et al		Edward C. Phillips, Jr. et al	320	545
Boyle	James		Arthur Hudson, et al	321	18
Boyle	James		Arthur Hudson, et al	321	83
Banks	Jacob E. et al		Wigle D. McCabe, et al	321	115
Beale	Jeanette S.		Harry Williams, et al	321	206
Barnes	John		Elyabeth S. Gibason	321	338
Butler	Jeddie M.		Gimmie Butler, et al	322	7
Brumley	John H. et al		Natta M. Long, "idem"	322	65
Becke	James (M.D.)		John P. Phillips, "Exr"	322	70
Benthinger	John M.		Leaige P. Carroll, "idem"	322	382
Biasur	John		Samuel Brumley, et al	322	565
Brumley	John L.		Leaac S. Brumley, et al	324	97
Butler	James J.		Howard J. Barker, "Trustee"	324	133
Baker	James E. et al		Olis J. Baker, et al	324	380
Banks	Jacob E.		Jacob E. Banks et al	324	494
Bennell	John B. et al		Ida Mae Russell	325	87
Baker	Joshua M.		Edward J. Sutherland, "Exr"	325	227
Buck	John F. et al		Edward H. Kruper	326	254
Camling	John S.		Affidavit	327	43
Brundel	James H. Jr.		Pobey H. Wells, et al	327	53
Becke	James		Sard S. Short, et al	327	548
Baker	John Raymond		Amie H. Wilson, et al	328	108
Bilgard	Jessie M. et al		Wm M. Emig, et al	328	206
Bennell	Jessie H. et al		Thomas Taylor	328	417
Burris	John C. et al		Lee Kirsch, et al	329	14
Darr	John Lewis		Allen O. Short, et al	329	160
Baker	J. Raymond		George W. Fisher, "Trustee"	329	194
David	John		Margaret B. Temple	329	257
Dixey	John H. et al		Waiace M. Johnson, et al	329	369
Dick	John Linden		Andrew J. Spuck, "Trustee"	329	435
Blake	Jessie C.		William J. Currey, et al	329	588
Dyars	J. Lilli		Ralph S. Bennett, et al	330	80
Baker	J. Raymond		Mary E. Baker, "idem"	330	110
Biasur	James S. et al		Mattha M. Hudson	330	158

X

GRANTEE		From	GRANTOR		Book	Page
Bittingham	John A.		Herman P.	Bittingham	330	506
Barr.	John L.		State of	Massachusetts	330	515
Banks.	Jacob E.		Julia Emma	Merrick, sta.	330	579
Banks.	Jacob E.		Frank	Mayer, sta.	331	122
Brown.	John A.		Thomas P.	Brown.	331	283
Barr.	John Linder		Howard H.	Cromway.	331	523
Barr.	John Linder		Elihu P.	Sakall.	331	528
Barr.	John Linder		Walter	Prach, sta.	331	194
Betts.	Jacoph B.		Joseph E.	Betts, sta.	332	213
Bonds	James A. sta.		Lussy Trust Co.		332	278
Boswell.	Joseph A.		Sammat	LeOut, sta.	332	335
Barr.	John Linder		George S.	Wilson, sta.	333	1198
Briming	James L.		George P.	Hill, sta.	333	224
Barnicks	James Roy.		Greenwood	Trust Co.	333	322
Bonds.	James A. sta.		Granford. A.	Stackley, sta.	333	343
Burris.	John A.		Cali S.	Peppin, sta.	333	583
Benson.	Joseph S.		Elon	Hitch, sta.	334	212
Baker.	J. Oliver sta.		Samuel J.	Dimoir	334	225
Barns.	Joseph H.		State of	Delaware	334	384
Bull.	John P.		Louis Russell	Hill, sta.	334	291
Barr.	J. Linder		Joshua C.	Eraus	334	397
Banks	Jacob E.		George H.	Thomsd, sta.	334	597
Barr.	J. Linder		Asa J.	Sharp, sta.	334	88
Brasue	John E. sta.		Armstrong	White, Co.	336	181
Bennett.	John A.		John P.	Burris sta.	336	210
Brown.	J. Mor sta.		Frank	Esban, sta.	336	238
Barr.	J. Linder sta.		Oliver	Hitchens, sta.	336	286
Banks.	Jacob E.		Thomas	Long.	336	425
Burris.	John A. sta.		Spac. A.	Short, sta.	336	439
Bittingham	John A. sta.		Green	Manford, sta.	336	521
Baker.	James A. sta.		Norman	Branting, sta.	337	585
Briming	John M.		Wilson Co.	Halfeld, sta.	338	278
Banking.	Jessie Kildred		Era Post	Gavin	338	291
Beck.	James		Richard	Beck, Sr.	338	562
Brown.	John Jackson, Jr.		William L.	Meyerberg, sta.	338	567
Brown.	John Jackson, Jr.		Wilson L.	Meyerberg, sta.	338	567
Baker.	J. Symond		Harry	Higgs,	338	591
Barr.	J. Linder		George E.	Halls, sta.	339	58
Barr.	J. Linder		Flennel A.	Long, sta.	339	65
Bennett.	James Hill		Asa	Bennett.	339	153

AAD954

✓

GRANTEE	From	GRANTOR	Book	Page
Bille.	James J.	David H. Bille, st	339	229
Barr.	J. Liden	Robert C. Barr.	339	291
Beech.	James H.	State of Michigan.	339	362
Bell.	J. Liden, st	William M. Scott, st	339	406
Baker.	Jacob C.	William S. Fyfeing, st	339	565
Brick.	Joshua E. st	Samuel J. Wingale	339	398
Bany.	John H. st	Charles H. Adatt, st	340	54
Brasure.	James G. st	James A. Brasure,	340	155
Brown.	J. Matt, st	William Eric Matt, st	340	187
Barr.	J. Liden	James B. Parry, Esq, st	340	328
Benn.	John Jackson, Jr.	William James Mayerberg, st	340	345
Bunde.	John M. st	Lawrence J. Callahan, st	340	546
Brittingham.	James Washington	Lillian M. Guch, st	341	73
Banks.	James A.	William Banks, st	341	80
Bailey.	Joe E. st	Daniel Paffuch, st	341	200
Baxter.	James H. st			
Spic John	W. Bay. Co.	Nehemiah D. Pettyman,	341	213
Baker.	James G. G.	Columbus Rogers, st	341	387
Burris.	John C. st	Reginald S. Collins, st	342	148
Bryau.	Joseph st	Paul H. Brown, "Esq"	342	159
Bennett.	James G. st	Lloyd R. Bennett, st	344	60
Buell.	John Island st	Raymond B. Morris, st	344	250
Brown.	Jacob Palau st	Matha M. Culver,	344	257
Burley.	Jennie Frances,	Laura J. Baker,	344	272
Barr.	J. Liden	Edward M. Scott, st	344	428
Bryce's.	John G.	Margaret M. Laidner,	345	28
Tipperd.	John G. st	William G. Gorman, st	345	60
B.H.	John Liden st	Murphy and Hayes, Co,	345	290
Brasure	James A.	Charles L. V. Day, st	345	361
Boyer.	John G. st	Henry H. Gordon, st	346	9
Bened.	John G. st	Elizabeth Strawn Collins	346	83
Barr.	J. Liden	Robert Davis Lingo, st	346	140
Brown.	Jennie st	George Sugran, "Adm" CIA,	346	154
Baxter.	James H. Jr.	Larry C. Holloran, st	346	344
Baker.	James G.	William H. Slutt, st	346	389
Bennett.	John G. st	William C. Short	346	427
Brittingham.	John C. st	Chester L. Giblett, st	346	568
Banks.	Jacob C. st	Marion C. Noble, st	347	317
Bennett.	J. Brainerd	Lester M. Kauffman, st	347	409
Brown.	Jennie Eugram	George Sugran, st	347	454

GRANTEE	From	GRANTOR	Book	Page
Broude,	James G. st	William H. Reid, st	348	86
Bennett,	James A.	Florence Bull,	348	111
Bittingham,	John L. st	Sarah G. Howell,	348	423
Birney,	Joseph M. st	George H. Gray, st	348	442
Birch,	James J.	Carol M. Berger,	348	547
Bittingham,	James G.	James C. Le Witt, st	349	58
Bittingham,	James G.	Julia M. Le Witt, st	349	60
Beck,	James	George Clifton Maul, st	349	196
Black,	Joseph L. st	Joseph M. Jack, st	349	252
Brumley,	John L.	Maud G. Bishop, st	349	339
Barnes,	Joseph M. st	John M. de Cato, st	349	586
Baker,	James G. G.	Stanley G. Marvel,	349	599
Bryan,	J. Lillie	Ralph L. Bennett, st		
Bittingham,	James G. st	Sphe Leafed Lumber Co.,	350	197
"B" Brown,	J. Mat st	August Magnuson	350	226
Bullock,	John P. st	Wilford Trust Co.,	350	329
Boyle,	John P. st	J. Reynolds Jackson, st	351	152
Baker,	James G. G. st	William G. Benson, st	351	262
Bishop,	John L. st	Portland P. Scott, st	351	499
Bishop,	John Sherman st	Carroll C. Bishop, st	352	111
Brown,	John A. st	Julia P. Mober,	352	114
Bow,	J. Leiden st	Poland A. Williamson, st	352	128
Birger,	James J. st	Annie B. Post, st	352	129
Blal,	Jacob J. st	Ella M. Cape, st	352	167
Blizzard,	John L.	Earl Post, st	352	348
Birger,	James J. st	William C. Lovell, st	352	363
Bittingham,	John J. st	William C. Poole,	352	526
Bidman,	J. Howard st	Walter C. Ordway, st	353	92
Bittingham,	John C. st	Isabel H. Jacob,	353	403
Book,	John C. st	Elice Vickers, st	353	428
Brasure,	James A.	William J. Grant, st	353	530
Banks,	J. Luce st	Charles L. Gray, st	354	164
Brasure,	James A.	Irving H. Jones,	354	485
Bailey,	Joe. E. st	Mad Hedman, st	353	59
Burke,	John C. st	Avil Hallingren,	353	67
Baker,	J. Raymond	Margaret Parkston,	353	68
Brown,	John H. st	John H. Crilman, st	353	131
Bittingham,	John C. st	Poland A. Williamson, st	353	312
Banks,	James Sidney st	William G. Tisdell, st	353	486
		Hulopon Hotel Surf Bunt Soc.,	353	515

AAD954

GRANTEE	From	GRANTOR	Book	Page
Burton	Joseph	Louise Harmon, st	356	258
Brooks	James G. st	Henry C. Soper, st	356	413
Small	J. Grand st	William Perkins, st	356	513
Barr	John Liden	Robert Gilkins, st	356	545
Bonds	Jr. James A.	J. Emory Killey, st	357	108
Buck	John F. st	Pearl H. Ballis, st	357	489
Wright	James H.	Anna R. Holman, st	358	83
Paul	James H.	Anna R. Holman	358	85
Burris	John C. st	Sta. C. Ware, st	358	274
Dauford	Jonie May st	Walter O. Dauford, st	358	512
Billingham	John	George L. P. Coste, st	358	376
Bundy	Joseph M. st	Reed J. Domes, st	358	490
Brasure	John C. st	Claudia M. Brasure, st	359	35
Buck	John F. st	Matthew J. McPherson, st	359	179
Burton	James R. st	John A. Fineman, st	360	391
Baker	Julia Emma	Charles P. Taylor, st	360	424
Barr	J. Liden	Samuel J. Layton Jr. st	360	489
Baker	J. Raymond Jr.	John J. Williams, st	360	527
Barrons	John G. st	Harl A. Brown, st	360	530
Bailey	Joseph M. st	James E. Kelly, st	361	24
Bronckoff	John W. st	Soterius M. Bardsley	361	133
Beebe	James st	Annals A. Jones	361	166
Braun	J. Russell st	Harold P. Layton, st	361	190
Yarr	J. Liden	Fredrick C. Davis, st	361	259
Beebe	James st	Commissioners of Lewis	361	575
Biggs	John L. st	Andrew J. Murray, st	362	33
Baker	James C. st	Paul Kmetko, st	362	104
Baker	J. Raymond Jr.	Louie Adelman, st	362	117
Wille	James H. st	Raymond Gilkins, st	362	181
Banning	Jennie L. st	Elmer Wiseman	362	350
Barnal	John Cooper Jr.	Samuel M. Abbott	362	401
Bayard	James C. st	Harry J. Reed, st	362	407
Buster	John Albert st	Alta Lillian Hardesty, st	362	447
Brasure	John st	Amos H. Capper, st	362	457
Bailey	Joe C. st	William Lewis, st	362	502
Bach	Gene G. st	Wade	363	60
Baker	James J. st	William O. Johnson, st	363	61
Baker	Janette H. st	William O. Johnson, st	363	61
Barnes	Joseph H. st	Robt. S. Phelps Realty Co.	363	194
Banning	John C.	Harry O. Bonden, st	364	113

GRANTEE	From	GRANTOR	Book	Page
Bennett,	John A.	Prudence A. M. Williams,	364	153
Bennett,	John A.	Joseph M. Dickinson,	364	153
Brittingham,	John A. Jr.	Emily P. Cickna,	364	253
Bette,	J. Harry	Katherine H. Davis,	364	280
Bater,	James	Katherine Popas,	364	507
Bennett,	J. Hill	Elizabeth Banks Reed,	365	161
Burton,	John A.	J. Carpenter Hudson,	365	173
Booth,	John	Maurice Simeon,	365	203
Barr,	J. Linden	Fredrick G. Davis,	365	556
Baker,	Jennie	Levin H. Allen,	366	236
Boswell,	Joseph A.	Josiah H. Robbins,	366	265
Brittingham,	Garot,	Elmer Dickinson,	366	267
Bunting,	Joseph H.	Lola J. Lynch,	366	305
Bell,	Geo.	Minnie R. Chauderlain,	366	545
Butler,	Jeau A.	Edrence P. Kaufman,	366	597
Blades,	John E.	Russell H. Griffith,	367	25
Butler,	Janice H.	Ralph L. Summitt,	367	200
Booze,	James A.	Everett H. Johnson,	367	207
Braunfeld,	Joel A.	Isadore Stern,	367	333
Bishop,	James P.	Mae Hall McCabe,	367	449
Beebe,	James	Richard Beebe, Jr.,	367	557
Benson,	Jane A.	John A. Benson,	367	570
Brittingham,	James H.	Frank M. Lynch,	368	40
Batson,	Gerry	Charles Harmon,	368	78
Brinkbridge,	John A.	John A. Phillips,	368	418
Brazford,	Gay H.	Lewis B. Graber,	368	455
Bryan,	John E.	Blayton E. Bryan,	368	499
Biley,	James H.	Edmund H. Skinn,	368	509
Burton,	John Howard	Julia P. Marker,	368	542
Beebe,	James	James S. Trutt,	368	573
Burbage,	John Howard	Volta M. Long,	369	8
Brudley,	Jennie	Isaac L. S. Sundry,	369	408
Branbrock,	John Robert	Dominic Sloy,	369	430
Bennett,	Jeannette	William B. Perrickson,	369	450
Brittingham,	John A.	Harry G. Clausen,	369	543
Bishop,	James P.	Edward C. Phillips,	370	208
Baker,	John L.	Katie M. Bishop,	370	445
Bryan,	Joseph Tilghman	Nathaniel M. Coroway,	370	448
Beam,	James E.	George Howard Garret,	371	2
Barr,	J. Linden	Sp. Maryland & Virginia T. Co.,	371	41

AAD954

GRANTEE	From	GRANTOR	Book	Page
Boswell.	Joseph A. ^{stat}	Lemmot du Pont jr. ^{stat}	371	85
Brady.	Joseph ^{stat}	Luther C. Johnson, ^{stat}	371	289
Burke.	Jacob E. ^{stat}	Stella Kate West, ^{stat}	371	355
- Buntingham,	John F. ^{stat}	Franklin J. Buntingham, ^{stat}	371	438
Bryant.	John S. ^{stat}	Polie S. Murray, ^{stat}	371	530
Burr.	James ^{stat}	Wallace Burr, ^{stat}	371	564
Bureau.	John C. ^{stat}	Joshua Burton Mitchell, ^{stat}	372	24
Burke.	Jacob E. ^{stat}	Charles E. Johnson, ^{stat}	372	164
Burton.	Jeremiah, ^{stat}	Mary D. Burton, ^{stat}	372	356
Betts.	J. Alvin ^{stat}	George C. Betts, ^{stat}	372	537
Bryan.	John C. ^{stat}	Clayton C. Bryan, ^{stat}	373	52
Bennett.	James G. ^{stat}	F. Layton Bennett, ^{stat}	373	97
Burnley.	Julia A. ^{stat}	William S. Moore, ^{stat}	373	335
Brauchamp.	John H. jr., ^{stat}	Francis S. Brauchamp, ^{stat}	373	450
Brauchamp.	John H. jr., ^{stat}	Arnold Morris, ^{stat}	373	451
- Buntingham,	John F. ^{stat}	Laura Messick, ^{stat}	373	456
Bell.	James Arthur, ^{stat}	Francis H. H. Bromberg, ^{stat}	373	550
Bureau.	John C. ^{stat}	Galter S. Carey, ^{stat}	374	21
Bryant.	John ^{stat}	Robert Bryant, ^{stat}	374	41
Beebe.	James, m.f. ^{stat}	Georgia S. Hocken, ^{stat}	374	181
Burr.	J. Linder ^{stat}	Isaac D. Short, ^{stat}	374	303
- Buntingham.	John L. ^{stat}	Mary Reed, ^{stat}	374	312
Book.	John C. ^{stat}	Lawrence C. Sipple, ^{stat}	374	504
Bitcham.	John ^{stat}	Harry B. Long, ^{stat}	374	542
Bennett.	John Henry ^{stat}	William Paul Robinson, ^{stat}	375	242
Baker.	J. P. Raymond ^{stat}	Lillie A. Baker, ^{stat}	375	374
Bills.	James H. ^{stat}	Katharine H. Davis, ^{stat}	375	537
Buntingham.	Jeanette ^{stat}	Anna B. Spald, ^{stat}	376	28
Burke.	Jacob E. ^{stat}	Mary H. Short, ^{stat}	376	48
Burr.	John S. ^{stat}	First National Bank, & ^{stat}		
Bureau.	John M. ^{stat}	Trust Co. of Mich., Spring Lake, Mich. ^{stat}	376	378
Bryant.	John Thomas, ^{stat}	Raymond S. Chertley, ^{stat}	376	416
Baker.	James H. jr., ^{stat}	Harold J. Lane, ^{stat}	376	431
Burke.	Jacob E. ^{stat}	Frances Wilson Ferguson, ^{stat}	376	590
Burr.	John Linder ^{stat}	Isaac C. Short, ^{stat}	377	32
Bureau.	John C. ^{stat}	Louise Farrow Burr, ^{stat}	377	232
Spa Bureau	Ed Smith ^{stat}	Joseph H. Smith, ^{stat}	377	416
Buntingham.	John P. ^{stat}	William H. Ayres, ^{stat}	377	490
Beebe, Jr.	James. ^{stat}	Robinson Wheeler, ^{stat}	377	575

GRANTEE		From	GRANTOR		Book	Page
Brodler.	J. Fred	stet	Walter Ray	Cramling	377	598
Brossell.	Joseph A.	stet	Gillard L.	Russell	378	47
Bell.	John G.	stet	Charles G.	Stock	378	55
Butler.	Jacob C.	stet	Harriett K.	Sactar	378	115
Borden.	James	stet	Bullak E.	Arndt	378	540
Betts.	John C.		James M.	Evans, Jr.	378	543
Benson.	John F.	stet	Henry G.	Chapman	380	66
Barr.	John Linden		John R.	Hitchum	380	81
Bette.	Jennie C.	stet	Penrose S.	Pelgus	380	444
Bennett.	Jeannette	stet	Edgar H.	Bennett	380	470
Baker.	Jacob C.	stet	Arthur W.	Fryling	381	21
Bhannan.	Jamies H.		Charles R.	Appel	381	24
Busbee.	Joseph	stet	C. Clarence	Allen	381	142
Baker.	James H. W.		Benjamin S. Parker		381	335
Brady.	John, Jr.		Lillian	Palmer	381	539
Briggs.	John L.	stet	Lewis W.	Briggs	381	583
Barks.	Jacob C.	stet	Archie L.	Richards	381	591
Bennett.	Jeannette J.	stet	Edgar H.	Bennett	382	337
Bott.	James C.	stet	Ralph L.	Bennett	383	168
Barker.	James S. Mann		Bessie B.	Williams	383	241
Barwickab.	Joseph		George P.	Chauden	384	559
Buntings.	Joseph H.	stet	Houston -	White Co.	385	163
Bissell.	Jellia C.	stet	George P.	Bissell, Jr.	385	375
Bryan.	Joseph S.	stet	William S. Foster		385	574
Bush.	J. Sanford	stet	Henlopen Acres Inc.		386	145
Bryan.	Joseph S.	stet	William S. Foster		386	413
Burton.	James R.		Mary	Reed	386	523
Botzfield	John C.	stet	Robert D. The Sea Realty Co.		387	390
Bogus.	John L.	stet	Rallie C.	Murray	388	289
Beaufield.	John H.	stet	Joseph J.	Gray	388	451
Burton.	James S.		Joshua S.	Hadings	388	471
Brittingham.	John O.	stet	Clifford D.	Lewis	388	595
Baker.	John H.		Arthur H.	Davidson	391	62
Baker.	J. Raymond		Anna M.	Hopkins	391	561
Belle.	Joyce Majorie	stet	Lilla	Hitchum	392	21
Burg.	Joseph C.	stet	Alton W.	Lawson	392	4
Blew.	John S.	stet	Mabel S.	Bryan	392	11
Blew.	Jane S.	stet	Mabel S.	Bryan	392	11
Baker.	J. Raymond, Jr.	stet	Charles E.	Parsons	392	61
Brittingham.	Jacob C.		Clarence E.	Clyton	392	139

AAD954

GRANTEE	From	GRANTOR	Book	Page
Buller	Julia C. et al	Lovers S. Metten, et al	392	412
Buttingham, Dr.	Jacob	Mount Sinai Holy Church of America, Inc.	392	527
Banks	Jacob E.	Manuel S. Hickman, et al	393	228
Betts	James H. et al	James H. Gordon, et al	393	356
Barker	James	State of Delaware	393	405
Baker	James	State of Delaware	393	406
Braunkamp	John A. Jr.	Herschel Hudson, et al	393	413
Barnes	John J. et al	Charles S. Belbeze, et al	393	433
Bradford	Jay J. et al	Lewis B. Graves, et al	393	447
Bainbridge	John et al	Philip H. Short, et al	393	526
Banning	Jennie J. et al	Arthur C. Hart	394	116
Banks	James Sidney	John J. Cannon, "Sheriff"	394	135
Bills	Jeanette H.	Samuel H. Bennett	394	216
Bills	Jeanette H.	Samuel H. Bennett	394	222
Bills	Jeanette H.	Samuel H. Bennett	394	224
Bills	Jeanette H.	William J. M. Wick, et al	394	395
Beebe	Dr. James	State of Delaware	395	143
Buttingham	John William	Lester W. Buttingham, et al	395	297
Baker	J. Raymond	Lidia N. Lowe, et al	395	333
Blakeley	John M.	Lewis W. Briggs, et al	395	356
Baker	J. Raymond	Edwin C. Ryan	395	393
Buttingham	James W. et al	George H. Derricksen, et al	395	504
Betts	Jeanette H.	Arnold Streets	395	590
Beetschen	John et al	Charles Ravenport, et al	396	37
Baker	J. Raymond	Margaret L. Dabson, et al	396	79
Burris	John W.	Walter L. Wheatley, et al	396	349
Burris	John E. et al	William E. Ublek, et al	396	420
Beebe	James, Jr. et al	James Beebe, Sr. et al	397	25
Brumbley	James L. et al	Elizabeth Stevenson Collins	397	39
Seale	John Richard	Galsted P. Peyton, et al	398	6
✓ Bass	John Linden	William H. Deputy, et al	398	9
Boyle	John R. et al	Beatrice Bunting	398	147
Boydin	John S. et al	Nathaniel M. Conaway, et al	398	381
Baker	J. Raymond, Jr.	Charles C. Parsons, et al	398	185
Roswell	Joseph A. et al	Blanche C. Stott	399	218
Betts	Jeanette H.	Harold Hall, et al	399	242
Beebe	James Jr. et al	Commissioners of Lewes	399	333
Blomquist	John H. et al	Galph L. Bennett, et al	399	374
Betts	Jeanette et al	Russell Casey Warrington, et al	399	400
Bennett	John Swaney	Lottie J. Makin	399	402

GRANTEE	From	GRANTOR	Book	Page
Bennett, James	Edith	Asa Bennett	400	30
Beach, Joseph T.		State of Delaware	400	87
Barr, J. Linders	et al	John L. Cannon	400	139
Brittingham, James W.	et al	Charles R. Cordrey	400	150
Banks, John Edward		James A. Banks	400	313
Bryan, J. Tilgham		William F. Wilkinson	400	343
Baker, J. Raymond Jr.		John J. Williams	400	361
Brohawn, John W.	et al	Ralph S. Bennett	400	379
Baker, John Raymond	et al	Ruth E. Wilkins	400	558
Blomquist, John H.	et al	Ralph S. Bennett	401	10
Barr, J. Linders	et al	Peoples Nat'l Bank of Laurel	401	134
Betts, Jeannette A.		Eli Saulsbury	401	306
Betts, Jeannette A.		Eli Saulsbury	401	308
Baltisberger, James H.	et al	Ralph S. Bennett	401	431
Banks, Jacob C.	et al	Philip W. Went, Jr.	401	474
Banks, Jacob C. Jr.	et al	Philip W. Went, Jr.	401	474
Banks, Jacob C.	et al	Delaphine R. Rogers	401	478
Banks, John Marks		Vaughan Banks	403	14
"a" Barr, J. Linders		Ernest M. Rogers	403	72
Barr, J. Linders		Cora H. Brittingham	403	80
Berwick, James W.	et al	Clifford J. Donovan	403	175
Betts, Jeannette		Andrew H. Nash	403	209
Bisler, John Clayton	et al	William G. Rogers	403	224
Brumbley, James D.	et al	Robert C. Hastings	403	303
Burtelle, Joseph C.	et al	Adolphus Parsons	403	466
Baum, John		Eli Hitchens	403	535
Bohannon, James K.	et al	Bessie M. Warren	404	12
Bailey, Joe E.	et al	Orrie N. Adams	404	20
Boyer, James		Eugene Davis	404	214
Bessel, J. George	et al	C. Donovan Hans	404	285
Booth, John H.	et al	Joseph J. Gray	404	388
Baker, J. Raymond		Lenora Morris	404	391
Burton, James B.	et al	Mary M. Reed	404	440
Betts, Jeannette A.		Hollis S. Wright	404	532
Betts, Jeannette A.		Hollis S. Wright	404	534
Betts, Jeannette A.		Hollis S. Wright	404	536
Burbage, John H.		Celia H. Burbage	406	175
Buel, John W.	et al	Joseph B. Waples, Sr.	406	205
Buel, Josephine	et al	Joseph B. Waples, Sr.	406	205
Baker, J. Oliver		Wale Holt	406	388

AAD954

GRANTEE	From	GRANTOR	Book	Page
Boykin, John S.	^{et al}	Hastings, Eskridge & Co.	406	437
Baker, James Woodrow	^{et al}	State of Delaware	407	8
Burns, James J. Jr.	^{et al}	Horner H. Ingram	407	129
Betts, Jeannette H.	^{et al}	Frank Panaska	407	314
Burnley, Julia A.	^{et al}	William J. Moore, Jr.	407	260
Betts, Jeannette H.	^{et al}	William J. Jones	407	335
Baker, J. Raymond	^{et al}	William C. Parkhurst	407	392
Beauchamps, John H. Sr.	^{et al}	J. L. Davidson	408	58
Betts, Jeannette H.	^{et al}	Hollis S. Wright	408	192
Betts, Jeannette H.	^{et al}	Hollis S. Wright	408	194
Bounds, Julia F.	^{et al}	Walter S. Carpenter, Jr.	408	234
Buttingham, Joanne	^{et al}	Gloyd J. Buttingham	408	432
Beach, Joseph J.	^{et al}	State of Delaware	408	597
Byrum, John H.	^{et al}	Edwin C. Ryan	409	12
Buttingham, John H. Jr.	^{et al}	Willie Elmer Ford	409	403
Brightful, Joseph H.	^{et al}	Bernice H. Brock	409	506
Brewer, James Edward	^{et al}	Arline Pratt, "Sp."	410	38
Borwick, James Roy	^{et al}	Mary Reed	410	82
Boyle, John B.	^{et al}	William V. Benson	410	157
Breasure, John H.	^{et al}	Joseph William Nero	410	220
Bredex, John Bruce	^{et al}	Cora J. Anderson	410	322
a Burris, John E.	^{et al}	Fulton B. Flick	411	129
Buttingham, John H. Jr.	^{et al}	Ruth E. Wilkins	411	144
Buttingham, John H. Jr.	^{et al}	Emily C. Vickers	411	147
Baker, J. Raymond	^{et al}	Oscar M. Thomas	411	196
a Bailey, James H.	^{et al}	Belmar Methodist Protestant Church	411	109
Bishops, John J.	^{et al}	Clarence H. Riggs	412	136
Bohannon, James K.	^{et al}	Clarence J. Calhoun, "Sp."	412	166
Bryan, J. Tullie	^{et al}	The Tallies Realty Co., Inc.	412	172
Barnes, Jessie B.	^{et al}	Clarence H. Riggs	412	312
Buttingham, James M.	^{et al}	Beauford H. Warrington	412	343
Blades, June E.	^{et al}	J. Kenneth West	413	131
Bryan, James M.	^{et al}	Ralph L. Bennett	413	263
Baker, Jr. J. Raymond	^{et al}	John J. Williams	413	279
Bishops, John S.	^{et al}	Clarence E. West	413	330
Bailey, Jennie Frances	^{et al}	Howard W. Leates	413	429
Betts, Jeannette H.	^{et al}	Ruth Buttingham	414	62
Becker, Jean M.	^{et al}	Ralph L. Bennett	414	204
Boltz, Opit O.	^{et al}	Harry Hemingway	414	415
Buttingham, J. William	^{et al}	Harry J. Ordry	417	485

GRANTEE	From	GRANTOR	Book	Page
Becker,	Joschim ^{stat}	Howard A. Kress, ^{stat}	419	27
Briggs,	John J. ^{stat}	J. Norman Robinson, ^{stat}	417	523
Blenhard,	James W. ^{stat}	George J. Schulz, ^{stat}	415	16
Bernhard,	James W. ^{stat}	Frank's Inc.	415	17
Bryan,	J. J.	Mildred E. Henry	415	55
Barnett,	John Henry ^{stat}	William V. Benson, ^{stat}	415	353
Byrne,	John M. ^{stat}	E. M. du Pont de Nemours, ^{Co.}	415	596
Burton,	Jean ^{stat}	Sussex Finance Co.	417	541
Betts,	Jeanette ^{stat}	James R. Mull, ^{stat}	419	209
Beach,	Joseph ^{stat}	Wade H. Gordy, ^{stat}	419	103
Brittingham,	J. William ^{stat}	George J. Davis, ^{stat}	420	104
Betts,	Jeanette ^{stat}	William A. Burton	420	114
Bacon, John	7. ^{stat} ^{from Frank's}	Feather Toyen Ford & Johns, Inc.	417	597
Butler,	Jean Lee ^{stat}	David B. Keet, Jr.	420	161
Betts,	Jeanette H. ^{stat}	Oliver M. Long, ^{stat}	419	283
Beebe,	James, Jr.	State of Delaware	420	200
Briggs,	John J. ^{stat}	J. Norman Robinson, ^{stat}	419	350
Burris,	John W. ^{stat}	Burris Realty Co.	416	97
Burris,	John E. ^{stat}	Burris Realty Co.	416	97
Burris,	John W.	Burris Realty Co.	416	99
Betts,	Jeanette H. ^{stat}	James Hootney	416	246
Betts,	Jeanette H. ^{stat}	State of Delaware	416	305
Betts,	Jeanette H. ^{stat}	James Standley, ^{stat}	416	382
Barr,	J. Linden ^{stat}	Eleanor Macklin	416	530
Brown	John	State of Delaware	420	252
Betts,	Jeanette H. ^{stat}	Arthur R. Mintz, ^{stat}	420	278
Buntelle,	Jacqueline ^{stat}	Henry F. Porter, ^{stat}	420	311
Bradley,	James Henry, Jr. ^{stat}	Norman J. Ake, ^{stat}	422	45
Baker,	James H. ^{stat}	E. M. du Pont de Nemours, ^{Co.}	417	192
Baxter,	James H. Jr.	State of Delaware	417	261
Barr,	J. Linden ^{stat}	James M. Jurnell, ^{stat}	417	363
Betts,	Jeanette H. ^{stat}	Caroline Spiland Anderson, ^{stat}	420	432
Bounds,	James J. ^{stat}	Henry Carlow Draper, ^{stat}	422	139
Briggs,	John J. ^{stat}	Frank E. Myfflin, ^{stat}	419	519
Briggs,	John J. ^{stat}	Carey H. Sapp, ^{stat}	419	520
Betts,	Jeanette H. ^{stat}	Welda W. Moore, ^{stat}	422	252
Bennet,	Jean E. ^{stat}	South Anthony Corporation	422	257
Briggs,	John J. ^{stat}	Sussex Realty Co.,	421	343
Bryan,	Joseph J. ^{stat}	Arthur W. Crisfield, ^{stat}	423	40
Betts,	Jeanette H. ^{stat}	William A. Burton, ^{stat}	423	205

AAD954

GRANTEE	From	GRANTOR	Book	Page
Benesch,	Jane ^{stat}	J. Alvin Keen ^{stat}	423	424
Baker,	J. Raymond ^{stat}	Andruth Lee Layton, Jr. ^{stat}	424	154
Bunnell,	John H. ^{stat}	W. Price Webb ^{stat}	424	442
Banks,	Jacob P. Sr. ^{stat}			
	The Jacob P. Banks & Sons ^{stat}	Ralph S. Baker ^{stat}	424	598
Banks,	Jacob P. Jr. ^{stat}			
	as Jacob P. Banks & Sons ^{stat}	Ralph S. Baker ^{stat}	424	598
Betts,	Jeanette H. ^{stat}	Virginia H. Johns ^{stat}	425	282
Byler,	Jae ^{stat}	Clude M. Goder ^{stat}	426	241
Brooks,	John M. Sr. ^{stat}	William F. Koehler ^{stat}	426	591
Beach,	Jean S. ^{stat}	Richard M. Young ^{stat}	427	16
Berridge,	John Perry III ^{stat}	Dallas D. Colver ^{stat}	427	172
Baker,	Julia C. ^{stat}	Elizabeth J. Stot ^{stat}	427	214
Briggs,	John L. ^{stat}	J. Dorman Robinson ^{stat}	427	237
Briggs,	John L. ^{stat}	Dora B. Wegenast ^{stat}	427	360
Burris,	John W. ^{stat}	Marian M. Jester ^{stat}	427	563
Bailey,	J. Edward ^{stat}	Orice M. Adams ^{stat}	427	537
Buttingham,	J. William ^{stat}	Robert W. Pond, Jr. ^{stat}	429	4
Buttingham,	J. William ^{stat}	Harry J. Cordrey ^{stat}	429	86
Bischoff,	Joseph H. ^{stat}	Naudie Foko Campbell ^{stat}	429	98
Betts,	James H. ^{stat}	Luther Williamson ^{stat}	429	106
Trickner,	John Perry, Jr. ^{stat}	Loren V. Foster ^{stat}	429	114
Betts,	Jeanette H. ^{stat}	Harry E. Davis ^{stat}	429	205
Betts,	Jeanette H. ^{stat}	James Lacey ^{stat}	429	201
Briggs,	John L. ^{stat}	John Dorman Robinson ^{stat}	429	378
Barr,	John Linden ^{stat}	J. Everett Kalls ^{stat}	429	421
Betts,	Jeanette H. ^{stat}	Willis Couerda ^{stat}	429	562
Beach,	Joseph J. ^{stat}	State of Delaware ^{stat}	429	584
Buttingham,	John L. Jr. ^{stat}	Commissioners of Taxes ^{stat}	431	371
Benesch,	Jane ^{stat}	Dorothy Brett ^{stat}	431	353
Betts,	Jeanette H. ^{stat}	Charlotte C. Jones ^{stat}	431	421
Briggs,	John L. ^{stat}	Carey H. Sapp ^{stat}	432	167

GRANTEE		From	GRANTOR		Book	Page
Batson	Kendal etal	White	Brown	23	198	
Batson	Kendal etal	George	Mitchell	23	446	
Batson	Kendal	William F.	Tosney etal	24	135	
Batson	Kendal	John	Mustard etal	27	187	
Batson	Kendal	David	Hazzard etal	27	192	
Batson	Kendal	Albertus	Burton etal	30	52	
Broadly	Kuteenah	Robert	Broadly	30	205	
Batson	Kendal	State of	Delaware	31	468	
Batson	Kendal	State of	Delaware	34	633	
Bailes	Kendal etal	James F.	Burton etal	57	241	
Bornton	Kendal	John	Morris etal	58	501	
Brittingham	Kendal P.	Elijah M.	Parker etal	62	509	
Besch	Kendal S.	George H.	Hearn etal	112	59	
Barrows	Kate C.	Warren B.	Todd etal	133	122	
Buckmanon	Kathryn etal	John W.	Marshall etal	135	300	
Buckmanon	Kathryn etal	Com. of	Rehoboth	136	261	
Barwell	Kathleen C.	Harry W.	Jester	164	113	
Butler	Katie L.	Mollie L.	West etal	165	8	
Butler	Keasby A.	Gray + Layton	Development Co.	175	403	
Baylis	Kathryn A.	James M.	Junnell, Trustee	201	284	
Butler	Keasby A.	Joseph M.	Donoway shiff.	211	244	
Brown	Karl Kinder	Frederick Berkeley	Horsing etal	215	585	
Bennett	Katie M. etal	Ethel	Hastings etal	228	121	
Brenting	Kate	Ebe T.	Brenting	231	297	
Baylis	Katherine P.	Hetty Jane	Lingo etal	238	224	
Bochon	Katherine etal	Rehoboth Heights Dev. Company		250	511	
Bernd	Katherine etal	Rehoboth Heights Dev. Co.		253	357	
Butler	Keasby A. etal	Harry W.	Johnson shiff.	255	109	
Baylis	Katherine P.	Rehoboth Heights Dev. Co.		257	195	
Brenting	Katie P. etal	Garra	Brenting etal	259	248	
Baylis	Kathryn P.	James M.	Junnell, Trustee	259	506	
Butler	Keasby A. etal	Mary C.	Kinder, etal Hrs.	260	564	
Baylis	Katherine P.	Rehoboth Hghts. Dev. Co.		278	230	
Brown	Kathryn E.	Daniel A.	Warren, etal	282	448	
Brown	Kathryn etal	Ira L.	Long etal	283	200	
Butler	Katie S.	Thomas E.	Evans	300	417	
Brown	Karl K.	John H.	Kinder, Hrs.	303	49	
Brown	Karl K. etal	First Nat. Bank	of Seaford	305	131	
Brown	Karl K.	Edith M.	Wheatley admn.	307	405	
Bishop	Kenneth P.	Lusau	Beach.	317	5	

AAD954

GRANTEE	From	GRANTOR	Book	Page
Brown	Karl H. et al.	Hayton E. Bryan, et al.	321	592
Bennett	Kate	Jacob Eastman	322	158
Bennet	Karl H.	Seaford Trust Co.	326	112
Bishop	Natie M.	Edward Bishop	327	217
Bishops	Natie M.	Robert Breitger, et al.	337	343
Brown	Karl H. et al.	Robert B. Elliott, et al.	338	126
Brown	Karl H.	Dea A. B. Allen, et al.	338	430
Brown	Karl H.	Yula Wright Emmert	342	317
Brown	Karl H.	Grace B. James, et al.	345	97
Brown	Karl H.	Sarah Ellen Dillie, et al.	351	571
Bennett	Kenneth W. et al.	Grace L. Spatt, et al.	353	46
Budman	Kate F. et al.	Isabel A. Jacob	353	403
Baker	Natie H. et al.	State R. Melanore	357	259
Bryant	Katherine A.	Norman B. Taylor	358	115
Brown	Katherine Johnson	Samuel M. Abbott	362	401
Bishop	Kenneth W.	Lucie-Lynn Robbins, et al.	366	87
Bradford	Kathleen G. et al.	Lewis B. Graves, et al.	368	453
Baker	Natie S. et al.	Norman J. Daniels, et al.	368	568
Baker	Katherine G. et al.	Leopold E. Macklin, et al.	373	25
Bradley	Katherine Baldwin	Edmond A. Baldwin, et al.	373	180
Brown	Karl H.	Dea A. B. Allen, et al.	378	60
Bunting	Kathleen E. et al.	Houston - White Co.	385	163
Birch	Katherine H. et al.	G. H. Scott Co.	391	170
Bell	Kathryn M. et al.	Harry R. Hitchens, et al.	392	92
Brown	Karl H. et al.	Allen Package Co.	392	393
Bradford	Kathleen, et al.	Lewis B. Graves, et al.	393	447
Bell	Katherine Scott, et al.	John Lewis Smith, et al.	394	549
Baker	Kenneth W. et al.	John C. Hopkins, et al.	395	109
Baker	Kenneth W. et al.	John C. Hopkins, et al.	395	110
Brown	Karl H.	Grace B. James, et al.	395	120
Rayburn	Katharine D.	Katharine H. Davis	396	440
Baker	Kenneth W. et al.	Elizabeth M. Todd, et al.	403	191
Baker	Kathleen W. et al.	Harry Lecato Smith, et al.	411	93
Birch	Kathryn H. et al.	Harold W. Lewis, et al.	411	375
Brown	Karl H. et al.	Amanda E. Culver	411	501
Baker	Kenneth W. et al.	Vernon Timmons, et al.	420	330
Baker	Kenneth W. et al.	John N. Wolfe, et al.	422	57
Baker	Kenneth W. et al.	John N. Wolfe, et al.	422	58
Badman	Kathryn et al.	Walter Spack & Son, et al.	424	245

	GRANTEE		From	GRANTOR		Book	Page
	Bailey	Luther	John	Bennett	26	174	
	Bailey	Levin	John G.	Anderson et al	27	21	
	Booth	Levin	Asabel	Phelps	29	2	~
	Bailey	Louder	Elisha	Bradley et al	31	13	
	Bennett	Levin	James	Maull (shff)	37	256	
	Bishop	Littleton P.	James	Smith et al	38	75	
	Bishop	Littleton	Isaac	Marshall	38	76	
	Burton	Lydia	Robert	Burton	39	124	
	Bishop	Littleton P.	John	Miller (Sr.) et al	41	448	
	Bishop	Littleton P.	Parker	Rogers et al	43	56	
	Bishop	Littleton P.	Oliver E.	Marshall et al	45	61	
	Blockson	Lydia	Richard	Blockson	45	280	✓
	Bishop	Littleton P.	Charles	Dickerson et al	46	87	
	Burton	Lydia	Arada	Lofland	46	124	
	Blizzard	Levin	Stephen	Blizzard	47	65	
	Bell	Levin et al	James L.	Wallace et al	49	57	
	Bracher	Littleton	William	Dunning et al	49	196	
	Bishop	Littleton et al	John C.	Alexichon et al	49	278	
	Burton	Lemuel P.	Thomas Robinson	Wm. et al	51	100	
	Burton	Lemuel P.	Parker	Robinson	51	241	
	Blizzard	Lodowick	Brinkley	Johnson	51	436	
	Bell	Lavina	Boaz	Bell et al	52	313	
	Burton	Lemuel P. et al	Arada	Burton et al	52	461	
	Bennett	Luke J.	John	Zues et al	54	539	
	Blizzard	Levin	Stephen	Blizzard et al	55	205	
	Bishop	Littleton P.	Jesse	Jefferson et al	56	23	
	Burton	Lemuel P.	John E.	Hazzard et al	57	197	
	Bradley	Lucion W.	George W.	Hearn	58	513	
	Bounds	Lorenzo D.	James	Steel et al	58	64	
	Burton	Lemuel P.	Eliza W.	Burton	59	90	
	Barnett	Luke	John	Bennett et al	59	484	
	Burton	Lemuel P.	John W.	Burton et al	60	9	
	Bradley	Lucian M.	William H.	White et al	60	14	
	Bradley	Lucene M. Mute	Sally	Lynch	60	209	
	Bennett	Levin H. E.	Nancy D.	Bennett et al	62	96	
	Bennett	Levin H. E.	Samuel D.	Bennett et al	62	97	
	Bishop	Littleton P.	James	Bishop et al	64	166	
	Brown	Levin B.	Thomas W.	Layton	64	264	
	Baker	Lemuel	Joseph	Parker et al	65	16	
	Burton	Lemuel P.	William P.	Hazzard	65	380	

AAD954

GRANTEE		From	GRANTOR	Book	Page
Baker	Lemuel		Benjamin B. Borden et al.	65	509
Baker	Lemuel		Samson B. Smith et al.	65	510
Bennett	Levin H. C.		John B. Alericke et al.	66	139
Brasure	Littleton (Jr.)		James Bishop et al.	67	89
Badley	Lucien M.		Levin Callaway et al.	68	492
Brown	Levin B.		Henry Little	69	54
Burton	Lemuel P.		William J. Burton et al.	70	53
Burton	Lemuel P.		Lewis W. McShaine et al.	70	55
Bell	Levin W.		Bayard Moore et al.	71	460
Blizzard	Levin A. C.		Levin Blizzard et al.	73	183
Burton	Lemuel P.		William L. Burton et al.	73	300
Barnett	Luke J.		John Melson et al.	74	409
Barnett	Luke J.		William D. Records et al.	74	447
Bell	Lewis W.		Nicholas H. Bell et al.	74	607
Brasher	Littleton D.		Joshua M. B. Brasher et al.	75	96
Bell	Laura A.		Wendell Atchinson	75	539
Burton	Lemuel P.		Lewis W. McShaine et al.	76	5
Burton	Lemuel P.		Lewis W. McShaine et al.	77	189
Blizzard	Levin A. C.		William D. Caynter et al.	80	138
Brasure	Lemuel		William S. Mc Cabe et al.	81	356
Burton	Lemuel P.		Myers B. Vessels et al.	81	439
Bell	Levin W. et al.		Lavenia Bell	84	430
Brown	Levin B.		Burton W. Hurley et al.	84	477
Bishop	L. Angeline H.		Sarah H. Bishop	86	179
Ball	Laura		John E. Sudler et al.	87	556
Burton	Lemuel P.		Robert Arnell	89	325
Blades	Louis M.		James M. Blades et al.	89	342
Burton	Lemuel P.		Walter D. Burton et al.	90	185
Bunting	Lemuel W. H.		George W. Evans et al.	93	296
Bunting	Lemuel W. H.		John W. Bunting et al.	99	538
Burton	Lot		Henry H. White et al.	100	294
Bryan	Louis S.		William W. Hurdle et al.	100	598
Bacon	Levin P. et al.		Joseph W. Phillips et al.	102	193
Blizzard	Levin A. C. et al.		William D. Caynter et al.	103	57
Buttle	Louis N.		Henry W. Baker et al.	103	515
Buttle	Louis N.		Cyrus W. Collins et al.	103	517
Buttle	Louis N.		James M. Blades et al.	103	518
Bacon	Louisa C.		Amanda A. Jones	108	499
Bette	L. W.		William P. Jones et al.	108	536
Banks	Lenora et al.		Mary J. Lynch et al.	110	169

	GRANTEE	From	GRANTOR	Book	Page		
	Buttle	Louie N.	Henry W.	Baker etus	112	97	
	Bertrand	Louie	Marshall	Bertrand etus	113	362	
	Blockson	Leah	Annie K.	Cannon	115	144	
	Bette	Lucian W. etal	Willard F.	Johnson etal	115	176	
	Bacon	Levin P.	J. O. F.	Lodge #27	117	160	✓
	Barnett	Luke J. etal	Josiah J.	Selby etal	118	271	
	Brown	Lizzie W.	James M.	Johnson etus	118	396	
	Brown	Lizzie W.	George H.	Baker etus	118	397	
	Brown	Lizzie W.	William J.	M ^c Collister etus	118	400	
	Bounds	Levin W.	William E.	Townsend etus	120	51	
	Bacon	Levin P. etal	John H.	Truitt (L. Hoff)	120	106	X
	Brown	Lizzie W.	Annie N.	Cannon	120	287	
	Blockson	Leah	Annie N.	Cannon	121	255	
	Baldwin	L. D.	John S.	Bailey	122	52	
	Brown	Lizzie	Joseph	Neal etus	124	367	
	Bennett	Lizzie B. etal	George H.	Teas	124	362	
	Baldwin	Levi D.	Harrison A.	Wheley etus	126	590	
	Baker	Lavinia C.	Oliver P.	Higman etal	127	467	
	Bailey	Lee	P. O.	Downer etus	129	218	
	Brumbley	Lemuel	Charles W.	Cullen (C. K.)	130	361	
	Brown	Lydia	Joshua B.	Hill	131	365	
	Bacon	Levin P. etal	Sallie	Fooks etal	131	369	
	Bennett	Lucinda C.	Isaac W.	James	132	523	
	Bank	Levee Nat.	David W.	Burbage etal	132	539	
	Bunting	Lydia A.	John	Nichman etus	132	568	
	Bacon	Levin P. etal	Samuel	Bacon etus	135	241	
	Bacon	Levin P. etal	Jasper C.	Adams etal	135	245	
	Bacon	Levin P. etal	John H.	Truitt (L. Hoff)	135	247	
	Brittingham	Larrie F.	Samuel B.	West etus	135	348	
	Bryant	Laura C.	Clemens H.	Schibner etus	135	453	
	Bell	Lavinia	Trusten P.	Caasey	136	510	
	Bird	Laura C.	Pebooth Beach Assn.		136	524	
	Bohm	Louisa etal	Joseph C.	Ellis etal	137	427	
	Baker	Lovey etal	Charles S.	Hamblin	137	528	
	Baker	Lambert A.	Noah	Atkins etus	138	370	
	Brauer	Louisa C.	James C.	Savage etus	138	518	
	Burton	Lemuel M.	Henry S.	Frazer etus	141	118	
	Baker	Louie H.	John N.	Woodhead etus	141	575	
	Boyce	Lizzie A.	Sarah	Bennett	142	433	
	Brittenham	Lizzie etal	Goldbury	Andrew etus	143	559	

AAD954

GRANTEE	From	GRANTOR	Book	Page
Bacon	Levin P. et al	Miranda H.	dashell et al	145 33
Bunting	Lenora	Sylvester	Hudson	145 150
Bunting	Larra W.	Manean F.	Lynch et al	145 250
Brown	Lizzie E.	John N.	Brown (adm)	145 463
Brittingham	Lorenzo W.	Levin J.	Gray	146 354
Bennett	Lizzie B et al	Helen A.	Lewis	146 465
Bacon	Levin P. et al	Old Fellow's	Cemetery Co.	147 83
Bacon	Levin P. et al	Elihu	Hastings et al	147 85
Brause	Lemuel	James E.	Brause et al	148 20
Bacon	Lizzie L.	Solomon S.	Kenney (etc)	149 294
Bacon	Levin P. et al	Charles A.	Hastings et al	149 250
Bacon	Levin P. et al	Elihu	Hastings et al	150 444
Bank	Lewis National	John P.	Steele (shff)	151 172
Bank	Lewis National	William E.	Powers et al	151 174
Bank	Lenora M.	James H.	Banks et al	151 216
Burluck	Louisa et al	Simon J.	Harding	152 119
Baumer	Louis	Sewell C.	Bigge	154 51
Bennett	Louinda C.	George C.	James et al	154 102
Bennett	Levin W.	Joseph A.	Bennett et al	155 448
Bank	Lewis Nat.	Elijah C.	Lynch (shff)	156 368
Bank	Lewis Nat.	Elijah C.	Lynch (shff)	156 370
Boyer	Levin M.	Edward L.	Wright et al	157 65
Blades	Laura A.	Samuel L.	Kenney et al	157 224
Brambley	Lemuel	Manean G.	Campbell et al	158 242
Bennett	Lizzie B. et al	Manning X.	Sprosten	158 91
Bank	Lewis Nat.	John P.	Steel etc shff	159 154
Barnett	Lucy	James N.	Bennett et al	159 418
Bradley	Leah C.	Luther W.	Hurley	161 109
Bailey	Lee	Benton B.	Gordy et al	161 393
Brittingham	Larry F.	John S.	Dobson et al (Exec)	163 115
Barrett	Leonard D.	William M.	Rosenberger (Etc)	163 198
Bunting	Laura A.	Levin J. W.	Holloway	164 341
Bennett	Lizzie B. et al	George P.	Clendenial et al	165 22
Bennett	Lizzie B. et al	George P.	Clendenial et al	168 123
Bunting	Louisa J.	Francis W.	Gum et al	168 216
Bennett	Lizzie B. et al	Henry D.	Cook et al	168 125
Bennett	Lizzie B. et al	Emma J.	Fitzgerald et al	173 236
Baker	Levenia C. et al	William R.	McGale et al	173 439
Boyer	Laura M. D.	Otha W.	Carman et al	173 492
Biddinger	Levi et al	Thomas J.	Brittlett Jr. et al	174 194

GRANTEE		From	GRANTOR	Book	Page
Burton	Lizzie G.		Julia F. Burton et al	174	249
Bennett	Levin W.		Isaac L. Bennett	174	264
Bennett	Lucinda C.		Isaac L. Bennett	174	265
Butterfield	Lillie M. et al		Emma C. Rich et al	177	267
Burton	Leah A.		Wmiam P. Burton	178	122
Bishop	Littleton et al		Burton G. Cannon	179	275
Baker	Lizzie C.		Orlando H. Brittingham et al	180	423
Banning	Lois		William A. Corbin	181	422
Bacon	Lucy W.		Charles W. Cullen Trustee	182	506
Burton	Luther W.		James N. Bennett et al	182	539
Bacon	Levin P. et al		Merinda H. Dashiell et al Trust	183	211
Baker	Lavenia		Noah J. Collins Jr. et al	184	229
Balcome	Leander H.		Arthur J. Cain et al	186	192
Brittingham	Larry et al		Alice Brittingham et al	187	227
Baylis	Lillie B. et al		Albert F. Williams et al	187	471
Bennett	Lizzie May et al		John O. Donovan	189	79
Bennett	Lizzie May et al		James H. Lapland	189	81
Burton and	Lingo		William J. P. White	189	407
Banke	Lavenia		Alward W. Lynch et al	189	433
Bennett	Lizzie M. et al		Luther Roberts et al	189	454
Bennett	Lizzie M. et al		Josephine Roberts et al	189	456
Baker	Laura E.		Edgar L. Warrington et al	190	150
Bacon	Lucy W.		John M. Collins Trust	190	214
Bacon	Lucy W.		Charles A. Hastings et al	190	216
Bacon	Lucy W.		Charles A. Hastings et al	190	219
Bennett	Lizzie M. et al		Willard M. Donovan et al	190	448
Bacon	Lucy W. et al		James P. Duke Sheriff	192	412
Bacon	Lucy W. et al		James P. Duke Sheriff	192	414
Blake	Luella		Joseph Schneider	194	122
Brittingham	Lorenzo B.		Harry P. Marvel et al	195	325
Boyce	Lancy Leroy		John C. James et al	195	395
Brill	Levin H.		Rachel Alma. Fife et al	196	246
Bennett	Lizzie M. et al		Andrew J. Lynch Trustee	198	421
Buttle	Louis N.		Leon S. Hurley, et al	203	61
Burting	Louisa J.		Lizzie G. Daisy	204	298
Burton	Lena B. et al		Robert C. White Trustee	205	246
Brittingham	Lovey W.		Minna H. Brittingham admr	206	152
Baker	Lee		Jonathan Baker et al	206	231
Black and	Lingo		Lydia J. Conwell et al	206	332
Bacon	Lucy W.		George O. Cooper et al	206	482

AAD954

GRANTEE		From	GRANTOR	Book	Page
Banks	Laura Flow		Mary C.	West et al	207 30
Bowden	Larry		Harry F.	Lewis	207 84
Baker	Larry J. et al		Walter B.	Hilyard	209 501
Baker	Lily N. et al		John A.	Clogg et al	210 292
Bella	Lida J. et al		John W.	Cooper et al	210 399
Baker	Lola H.		Elijah P.	Sturges et al	211 216
Bennett	Levin W.		Oliver A.	Steele	211 317
Bell	Lavinia S.		John P.	Wadkins et al	215 212
Burton	Lemuel M.		Charles E.	Green, et al	217 118
Bacon	Lucy W.		George O.	Cooper et al	217 129
Brittingham	Lorenzo B.		Burton	Steen et al	218 344
Bunting	Lou J.		Peter C.	Hudson	219 30
Brittingham	L. M. et al		Lizzie	Wooten et al	221 271
Brittingham	Lelah et al		Harley P.	White et al	222 441
Bailey	Lucinda A.		Nora A.	Ellis et al	223 97
Bailey	Lucinda A.		George J.	Purnell et al	223 106
Bamberger	Leander et al		Calb P.	Layton et al	224 267
Brittingham	Lelah et al		Harley P.	White et al	225 416
Bennett	Lena L. et al		Alice H.	Bennett et al	225 424
Bencon	Lewis W.		Eugene	Hydorn	227 97
Brown	Lillian M. et al		Warren N.	Lewis et al	227 555
Barnett	Lucy L.		James N.	Bennett et al	229 576
Barnett	Lucy L.		James N.	Bennett et al	229 578
Bryan	Lillie F.		Isaac J.	Johnson et al	231 36
Bennett	Louis A.		Farmers'	Bank	231 339
Baker	Larry		Ryan	Athens Co.	232 283
Baker	Lulu et al		George H.	Hall et al	232 525
Bowers	Lillie B.		John H.	Wells et al	234 58
Baker	Lowder J.		Nancy C.	Brown et al	234 140
Brown	Levin B. et al		Charles	Macklin et al	237 501
Baker	Lee		Isaac H.	Baker admr.	238 280
Brittingham	Lorenzo B.		George H.	Otwell	239 325
Brittingham	Lorenzo B.		Lorenzo J.	Phillips	240 90
Banning	Lena Mabel		Eliza Ann	Jefferson	240 154
Blauchamp	Linwood P.		Thomas P.	Curnell et al	245 124
Burbank	Lila M.		State of	Delaware	245 201
Beideman	Lulu et al		Amos G.	Bennett et al	247 391
Boyer	Louis C.		Elijah C.	Wooten Co.	247 497
Bush	Lena et al		Joseph M.	Norway et al	247 571
Bryan	Linda		Henry N.	Morgan	248 148

GRANTEE	From	GRANTOR	Book	Page
Baker	Lloyd	Carroll L.	Parsons et ux	248 243
Bette	Lillie M. et ux	Wilbert H.	Padcliffe et ux	248 526
Bennett	Lucinda J.	Orlands L.	Mc Colburn et ux	249 84
Bamburger	Leander et ux	Francis M.	Gum Jr. et ux	249 207
Banning	Lee C. et ux	James Edward	Friedel et ux	249 263
Baker	Lulu B. et ux	Paul	McVey et ux	251 128
Bunting	Louis J. et ux	Sarah A.	Bunting et ux	252 249
Bunting	Louis J.	Sarah A.	Bunting et ux	252 254
Boyce	Lila	James	Friedel et ux	253 381
Brittingham	Lorenzo B.	Everett M.	Mitchell	253 598
Brown	Larry L.	William R.	Brown	255 335
Bowden	Larry	Joseph J.	Bowden	255 423
Bevis	Lena B.	Horace P.	Johnson et ux	257 118
Bennett	Levin W. et ux	C. W. Gray	Lumber Co.	257 385
Bush	Louise et ux	Henry	Mennen et ux	259 403
Bamburger	Leander et ux	John G.	Townsend Jr.	260 145
Bulow	Leon C.	Julina C.	Bulow et ux	260 550
Brown	Lillie M. et ux	Caleb G. F.	Williamson et ux	261 208
Brittingham	Lorenzo B.	John H.	Lynch et ux	261 304
Bennett	Lonnie J. et ux	James H.	Steele et ux	261 526
Bailey	Lida M.	Charles D.	Lings et ux	261 561
Bell	Laura W.	Stella F.	Elliott et ux	262 237
Bulow	Leon C.	Calara	Bulow	262 363
Bulow	Leon C.	Roger F.	Adams et ux	264 439
Bacon	Lucy W.	Bank of	Delmar	264 542
Bennett	Lenora	Harry F.	Wilque et ux	265 141
Bunting	Lewis J.	Elijah C.	Lynch et ux	265 230
Banning	Leona M. et ux	Poland S.	Calliott et ux	267 263
Baker	Lulu B. et ux	Guy S.	Webb et ux	267 344
Burton	Luther W.	J. Taughan	Tunnell et ux	267 422
Brown	Lola et ux	Horace J.	Harmon et ux	268 41
Bohn	Lee et ux	James P.	Hastings et ux	268 107
Bulow	Leon C.	Jesse W.	Butler	268 540
Beach	Lottie M. et ux	Chauncey L.	Hastings et ux	269 305
Burton	Luther W.	Mary Leah	Mailey et ux	270 61
Bailey	Lida M.	Jacob P.	King et ux	270 136
Bailey	Lee	James J.	Jones et ux	270 320
Banning	Lizzie	Ralph L.	Whetley et ux	272 417
Burdick	Lura et ux	Wm. D.	Schrope et ux	272 593
Bennett	Lizzie B. et ux	Henry D.	Cook et ux	273 168

AAD954

GRANTEE		From	GRANTOR	Book	Page
Baker	Lizzie E. etal	Lizzie	Wootten etal	274	65
Bulow	Leon C.	Bertha Short	Welch etal	274	73
Briard	Lillie B.	Lillie B. Briard (Atty. in Fee)		274	82
Briard	Lillie B.	Warren C. French		274	83
Bromley	Lemuel	Everett	Hickman	275	2
Bulow	Leon C.	Ira	Lewis	275	105
Baker	Linwood etal	Laurel B. and L. Acin.		275	386
Bewis	Lena B.	John P.	Le Fivre etal	275	474
Barnett	Lucy L.	Joshua M.	Duillen etal	278	277
Betcham	Lulu etal	Capt. Charles P. Davis Jr.	etal	279	493
Banning	Lester E. etal	Thomas L.	Logan etal	280	192
Beschel	Lavinia D. etal	Peter P.	Cornell etal	280	517
Boyce	Lewis C. etal	Norman K.	Godwin etal	280	581
Beschel	Lavinia D. etal	Com. of	Rehoboth	281	126
Beschel	Lavinia D. etal	Com. of	Rehoboth	281	128
Bennett	Lydia A. etal	Wm. Garfield Sharp	etal	281	313
Boyce	Haney L. etal	George	Llerrimore	281	364
Burton	Leland S.	Sussex Trust Company		282	30
Branham	Lucy G.	Public Land Commission		282	78
Brittingham	Lorenzo W.	State of	Delaware	282	302
Banning	Lester E. etal	Blanch M.	Bennett etal	282	526
Brittingham	Lorenzo W.	Wm. C.	Treutt	283	489
Bacon	Lewis H. etal	George G.	Phillips etal	286	10
Bender	Lora A. etal	William V.	Morris etal	286	129
Barr	Louis F. etal	Certificate of Condemnation	^{Proc.}	286	134
Barrell	Leslie J.	Walter D.	Barrell etal	286	178
Balckson	Lillian	Edward L.	Pogers etal	288	52
Burton	Lena B. etal	Harry	Alphamt etal	288	568
Bradley	Lola	Farmers'	Bank	289	144
Bowers	Lillie B. etal	Rowland G.	Paynter etal	289	162
Burlingame	Lafayette etal	Cornelius D.	Grant etal	289	282
Brown	Lola A.	Ural P.	Carey etal	290	45
Baker	Lillie N. etal	Edna F.	Barr	290	104
Bennett	Lizzie etal	Eva E.	Lindale (Em)	290	386
Brasure	Lida J. etal	Hettie J.	Hudson	290	135
Brasure	Lida C. etal	Wallace H.	Hearn, etal	291	353
Brown	Lewis	James M.	Tunnill ^{Trust}	296	434
Banning	Lee E. etal	William C.	Baker, etal	297	363
Brasure	Lizzie Kate	Liza J.	Stephens etal	298	386
Barrett	Hester E. etal	The Sussex Trust Co.		300	211

	GRANTEE		From	GRANTOR		Book	Page
	Barrett	Lester E. et ux	William H.	Udell	302	31	
	Bender	Lora A. et ux	Charles M.	Upham	302	254	
	Bohn	Levi J. et ux	Farmers	Bank	302	255	
	Banning	Leona Mabel, et ux	Laura S.	James, et ux	302	492	
	Baker	Lizzie, et ux	William Howard	Wells, et ux	303	139	
	Bennett	Louise L. et ux	Ida M.	Dukes	304	11	
	Bender	Lora A. et ux	John D.	Robinson, et ux	304	54	
	Burton	Leland S.	Sussex	Trust Co.	304	420	
	Bontrager	Levi, et ux	Colin	McNicol, et ux	305	238	
	Baker	Leven H.	Preston	Chandler, et ux	306	93	
	Briggs	Lewis W.	Robert	Short, et ux	306	319	
	Bennett	Louise et ux	Leonard	Lynch et ux	307	94	
	Brittingham	Lorenzo B.	Edith C.	Boyer (widow)	307	552	
	Brittingham	Lillie F. et ux	Robert	Dracore et ux	308	448	
	Burton	L. Beatrice et ux	E. Frank	Collins, et ux	308	567	
	Brittingham	Lorenzo H.	Harbison B.	Hickman, et ux	309	4	
	Boyer	Laura M. D.	William A.	Boyer (widow)	309	213	
	Bennett	Louise et ux	Ida M.	Dukes	309	277	
	Burton	Leland S. et ux	Lewis	Trust Co.	309	368	
	Bertrand	Louis, et ux	Hester	Bertrand	309	475	
	Breger	Louis, et ux	Celeste H.	Steinle	311	54	
	Beach	Lettie M., et ux	Frank E.	Lynch, Jr., et ux	311	225	
	Boyer	Lewis C., et ux	Nina C.	Allen, et ux	312	197	
	Burton	Leland S., et ux	Minnie B.	Burton, et ux	314	67	
	Bertrand	Louis	Hester	Bertrand	314	174	
	Beach	Lindsley D.	Kent Real Estate Corp.		314	386	
	Brittingham	Levin H. et ux	Sussex	Trust Co.	315	212	
	Bawling	Leona M., et ux	Anna I.	Lindsay, (widow)	315	241	
	Brown	Lynn Caldwell, et ux	Glenton I.	Jenkins, et ux	315	351	
	Brittingham	Lorenzo W.	Wilbur H.	Alexander, et ux	315	391	
	Bartley	Ida E.	Willie D.	Jenkins, et ux	318	257	
	Bunting	Levi T. et ux	Nebraska	Godfrey	320	240	
	Brittingham	Lorenzo B.	Jennie Mabel	Phillips	320	416	
	Beebe	Lillian M.	Sallie Eliza	Cooper	321	112	
	Brambley	Felicia B.	William I.	Davidson, et ux	321	274	
	Bishop	Lydia J. et ux	Houston	Wilson	324	47	
	Banks	Fellie	Clarence	Tombain, et ux	324	107	
	Bromlowe	Layton H. et ux	Mary Emily	Tisher	324	553	
	Baker	Lillie A. et ux	Harry M.	Mauls, et ux	325	60	
	Baker	Lucindy, et ux	William P.	McCabe, et ux	325	154	

AAD954

GRANTEE	From	GRANTOR	Book	Page
Banks	Lloyd A. del.	J. Bruce	Scott, del.	326 579
Deasure	Lida J. del.	Mittal H.	Yerkes, del.	326 35
Bennett	Francis J.	Mary M.	Bennett, del.	326 172
Billingham	George B.	James E.	Marvell, del.	326 389
Burton	Lillian A.	Elizabeth C.	Brown.	328 165
Blade	John S. del.	Seaford Trust Co.		328 208
Burtol	Alfred S.	Wifford E.	Burtol, del.	328 353
Billingham	George B.	Seymour C.	Prot. del.	328 451
Billingham	John O. del.	John H.	Lordrey.	328 559
Black	Quincy H.	Blanch P. Pal. de Vera, del.		329 112
Burtol	Alfred S. del.	Calit H.	Brimer, del.	329 358
Burtol	Anna M.	Lida Mac.	Wessell, del.	330 212
Billingham	George B.	Norman C.	Billingham	330 300
Burtol	Alfred S.	Morris C.	Mills, del.	330 520
Bacon	Lewis H. del.	Emma S.	Bacon, del.	331 285
Billingham	George B.	Barley K.	Torbent, adm	331 308
Burtol	John O. del.	Callen C.	Lordrey, del.	331 517
Bulls	Lida	Charles J.	Cent, del.	331 533
Burtol	Alfred S. del.	William C.	Sepale, del.	332 176
Deasure	Lida M. del.	Alfred S.	Daacs, del.	332 298
Billingham	George B.	Daac H.	Shut, del.	332 389
Billingham	George B.	Isaac D.	Shut, del.	332 590
Burtol	Lena Pace	Theodore M.	Jarvis, del.	332 414
Billingham	Larry J.	J. May	King, del.	332 521
Black	Lillian Orikau	Mary E.	Corpente, del.	332 595
Billingham	George B.	James E.	Marvell, del.	333 139
Burtol	Francis	Enginim B.	Ward, del.	334 22
Bette	Lillian H.	J. Grace	St. Richard	334 193
Baldwin	Francis J. del.	Laurence	Wingste, del.	334 261
Brackway	Edward, del.	Emma A.	Hickerson	336 93
Billingham	George B.	Frank M.	Yous, del.	336 553
Bryant	Lucy	Eric	Bunting	336 438
Billingham	George B.	Isaac H.	Shut, del.	337 75
Bard	Lillian K.	First Natl Bank of Sagston		337 377
Bau	Lillian A. del.	Edward B.	Trust, del.	337 488
Billingham	George B.	Harry C.	Warrington, del.	337 507
Boye	Lewis C.	Herley C.	Lice, del.	338 180
Weyman	Gerida H. del.	Dr. Wm. H. Chapman	Mellau	338 204
Baker	Lori J. del.	Lory Cook	Wessey Co.	338 206
Bennett	F. Alford	Lice C.	Bennett, del.	338 495

GRANTEE	From	GRANTOR	Book	Page
Briggs	Lewis P. ^{stat}	Loy Court	Sussex Co.	338 206
Bundgas	Geo. F. ^{stat}	Jerre B.	Heubliton	339 110
Bundgas	Lydia J. ^{stat}	Jerre B.	Heubliton	339 110
Brockway	Leonard ^{stat}	Claud C. More		339 215
Brittingham	George B.	Philip T. James		339 418
Bald	Levi J. ^{stat}	Frank A. Sondale		340 84
Bunting	Lydia Jackson	Olivier M. Long		340 569
Buckalo	Letitia B. ^{stat}	Sida E. Gokinson	indm	340 570
Baker	Lloyd P. ^{stat}	Lloyd W. Rogers		341 112
Boyce	Louis C. ^{stat}	Charles L. Wyal		341 220
Blades	Lula ^{stat}	Edward B. Lull		341 232
Bryce	George H. ^{stat}	Joseph F. Benson		341 465
Burton	Letitia C. ^{stat}	Anna Parsons Culver		342 280
Brittingham	George	Estimare M. Birdsey		342 574
Brittingham	George	Dr. Geo. A. B. Allen		342 575
Bair	Lorice Hall ^{stat}	Julian C. Townsend		344 106
Brittingham	George B.	James C. Lloyd		344 145
Brittingham	Lydia B.	J. Benson Allen		344 144
Burdett	Lester F. ^{stat}	Elizabeth R. Grier		344 532
Burdett	Louis P. ^{stat}	Elizabeth R. Grier		344 532
Bulow	Leon C.	James M. Bennett	Dr. ^{stat}	344 495
Brittingham	Lydia Swadlow	William C. Clifton		344 545
Brittingham	George	Minnie C. West		344 547
Boyce	Lila F. ^{stat}	Charles C. Boyce		345 99
Brittingham	George B.	Lula M. Lloyd		345 147
Burton	Lester P. ^{stat}	Lydia M. Gaffel		345 596
Boyce	Lila F. ^{stat}	Asford Trust Co "Trust"		345 475
Buckalo	Letitia B. ^{stat}	Blumod Harrington		345 530
Brown	Lattie M. ^{stat}	Francis F. Morgan		345 571
Benson	Lula S. ^{stat}	Elizabeth Stinson Collins		346 83
Brittingham	George B.	Robert Rogers		346 100
Brown	Lula ^{stat}	George Ingram	adm C.T.A.	346 154
Burton	Lester P. ^{stat}	Kenneth M. Cupper		346 524
Brittingham	Lilli C. ^{stat}	Cluster L. Hiblett		346 568
Burton	Lester P. ^{stat}	Kenneth M. Cupper		347 63
Buckmaster	Lillie A. ^{stat}	Sarah C. Hudson		347 78
Baker	Levi J.	Norman C. Baker		347 111
Betts	Lydia A. ^{stat}	Carl B. Prettyman		347 315
Bulow	Levi C. ^{stat}	Houston Gilson	"Trust"	347 564
Booth	Lilie Mary ^{stat}	Ruth Adams Bary Scott		347 446
Briggs	Louis P.	Maria C. Gilson		347 596

AAD954

GRANTEE		From	GRANTOR		Book	Page
Carroll	Lida M.		Minnie	Sudler	348	169
Dyau	Lulu	st	Physea E.	Dyau	st	348 234
Farratt	Gester E.		George W.	Sherton	st	348 274
Bullingham	George	st	Charles A.	Bakins	st	348 435
Bullingham	George B.	st	Oliver E.	Hill	st	349 253
Buckray	Lehard	st	Joseph M.	Lacey	st	350 1
Bullingham	George	st	William G.	Sherton		350 109
Bullingham	George B.		George William	Sherton	st	350 110
Buckray	Lehard		Guthama	Green	st	350 185
Bullingham	George B.		Suesey	Trust Co.		350 518
Blades	Lulu	st	James G.	Thomas		350 543
Banning	Lee E.	st	Jerome A.	Johnson	st	351 1
Burton	Lucile S.	st	Florence H.	Lalier		351 20
Braun	Lillian A.		Mary Jane	Ady		351 179
Bideman	Ludia A.	st	Kelsted P.	Lupton	st	351 211
Bullingham	George B.		Patric H.	Huddy	st	352 426
Burton	Glend S.	st	Frank S.	Rollin	st	353 1
Burton	Lillian M.	st	Robert J.	Ludman	st	353 244
Bullingham	Lilli E.	st	Eric	Cickers	st	353 428
Burke	Levi	st	David S.	Godwin	st	354 145
Banning	Lena M.	st	Fredrick J.	Grogan	st	354 194
Bullingham	George B.	st	Sallie C.	Alcorn	st	354 314
Blades	Lulu	st	Sydney H.	Oliver		354 322
Blades	Lulu	st	Harvey J.	Spain	st	355 106
Burton	Gester E.	st	Walter C.	London	st	355 260
Banning	Levi J.	st	Cigla - Godfrey	Applegate	st	355 286
Bullingham	Levi J.	st	William A.	Widdall	st	355 485
Burton	Lida M.	st	Frank A.	Corwin Jr.	st	355 579
Bullingham	George B.	st	Levin C.	Hudson	st	356 137
Burton	Lera Rose		Jane H.	Smith	st	356 391
Bishop	Lidia A.	st	Levi A.	Johnson		356 471
Bullingham	George B.		Pauline J.	White		356 503
Bullingham	George B.		Mary J.	Whitney		357 336
Bullingham	George B.		Paramount Poultry, Inc.			357 548
Burton	Levi E.		Fredrick P.	Whitney	st	358 153
Boggs	Lloyd E.		Leah B.	Payette		358 175
Burris	Lillian M.	st	Sta C.	Corwin	st	358 274
Burles	Lucile S.	st	Seaford Trust Co.	"Trust"		358 581
Black	Lyle Katherine		Mabel Jane	Storran		359 32
Burton	Glend S.		State of	Delaware		359 180

GRANTEE	From	GRANTOR	Book	Page
Baker.	Linnwood	Harvey G. Pollins	359	200
Braming.	Lester C. J.	Lawrence C. Sipple	359	446
Bromley.	Lawrence C.	Kelopen	359	510
Bradley.	Lorina Mae	Horace E. Smart	359	556
Brittingham.	Lillie J.	Maggie Mae Kelly	360	185
Burton.	Lillian S.	John A. Newman	360	391
Bynum.	Louetta H.	James G. Hallis, Jr.	361	565
Braming.	Linnwood	Philip	362	350
Brasche.	Louetta	Horner H. Papp	362	457
Bynum.	Louetta H.	Horace S. Propea	363	222
Bradley.	Leo J.	William H. Parsons	363	235
Baker.	Laura B.	Charles J. Baker	363	324
Brittingham.	Lloyd J.	Ernest J. Brown	363	328
Borland.	Lawrence C.	Mrs. J. Burton	364	53
Byce, Lewis C.	Lawrence C. <small>Lawrence C. Byce Development Co.</small>	Lord	364	62
Byce, Lewis C.	Lawrence C. <small>Lawrence C. Byce Development Co.</small>	Lerge C. E. Wadd	364	84
Brittingham	Lester C.	Byde	364	407
Baker.	Leo J.	Arthur H. Mitchell	364	415
Beebe.	Lillian M.	Robert J. Chudaniel	364	435
Baker.	Leo J.	Oliver H. Johnson	364	567
Burton.	Lena Rose	Julia P. Marker	365	259
Brittingham.	Lillie J.	Maggie M. Kelly	365	281
Bynum.	Louetta H.	John H. Mullolland	365	290
Breding.	Lawrence	Lucie G. Noble	365	412
Burton.	Lena Rose	Julia P. Marker	366	296
Beebe.	Lillian M.	Robert J. Chudaniel	366	394
Burris.	Lloyd J.	Philip H. Graham	366	409
Burton.	Louetta S.	State of Delaware	366	415
Braming.	Lorina M.	John P. Cannon	366	565
Brittingham.	Lorenzo B.	Howard C. Russell	367	370
Burton.	Lee P.	James M. Sumell, Jr.	368	227
Brown.	Lyle Rush	Melvin Hopkins	369	218
Beebe.	Lillian M.	William G. Walker	369	306
Brittingham.	Lorenzo B.	Isaac D. Short	369	453
Baker.	Linnwood	Lester F. Hastings	370	320
Bromlone.	Layton H.	Edith Fisher	370	427
Baker.	Lillie H.	Mollie P. Ingram	370	471
Bennett.	Lester P.	Jerry Simmons	371	49
Bromlone.	Layton H.	Mary Emily Fisher	371	191
Brittingham.	Lorenzo B.	Russell C. Smart	371	200

AAD954

GRANTEE	From	GRANTOR	Book	Page
Billingham	Lloyd J. ^{stat}	Kathryn M. Edie, ^{stat}	371	177
Boyer	Lila J. ^{stat}	Mary E. Seab, ^{stat}	372	512
Billingham	Lloyd, ^{stat}	Lantern Bank, "Lenti" ^{stat}	372	562
Bull	Lillian B. ^{stat}	Mary L. Brown, ^{stat}	373	467
Barnard	Lavinia M. ^{stat}	Olis Johnson, ^{stat}	374	15
Billingham	Lloyd Jr.	Milton Robinson, ^{stat}	374	103
Billingham	Henry B.	J. Aiden Carrington, ^{stat}	374	144
Banning	Lena M. ^{stat}	Burton R. Hill, ^{stat}	374	213
Bader	Lulu ^{stat}	Lawrence J. Barrett, ^{stat}	374	258
Bulham	Lulu F. ^{stat}	Harry B. Long, ^{stat}	374	542
Billingham	Lena P. B. ^{stat}	Quibbitt & The Sea Realty Co., ^{stat}	375	283
Bennett	Lennie J. ^{stat}	Lawrence C. Elliott, ^{stat}	376	39
Brown	Lucille King ^{stat}	Martha Bruce Brock, ^{stat}	376	132
Bridges	Lulu ^{stat}	James C. Thomas, ^{stat}	376	384
Board	Lloyd J. ^{stat}	Robert McQuilly, ^{stat}	376	475
Brown	Lena C.	Ernest J. Gordon, ^{stat}	377	144
Bryant	Lulu ^{stat}	Joshua J. Hastings, ^{stat}	377	204
Baker	Lavinia H.	H. Ernest Cornwall, ^{stat}	377	261
Barr	Laura Laron	Miriam E. Culver, ^{stat}	378	63
Banning	Lester E. B. ^{stat}	Robert A. Haydon, ^{stat}	378	83
Billingham	Lavinia H. J. ^{stat}	William A. Mitchell, ^{stat}	378	342
Burton	Lena Rose ^{stat}	Ruth E. Wilkins, ^{stat}	378	441
Burton	Lester P. ^{stat}	Ida M. Spear, ^{stat}	380	182
Bull	Lidia J. ^{stat}	Charles L. Reynolds, ^{stat}	381	315
Bull	Lena Rose ^{stat}	Ruth E. Wilkins, ^{stat}	381	376
Billingham	George B. ^{stat}	Ida M. Carrington, ^{stat}	381	357
Billingham	George B. ^{stat}	Marvil Package Co., ^{stat}	382	414
Bigley	Lillian ^{stat}	Quibbitt & The Sea Realty Co., ^{stat}	382	418
Bennett	Leroy ^{stat}	Harley B. Bennett, ^{stat}	382	478
Bennett	Lucile M. ^{stat}	Harley B. Bennett, ^{stat}	382	478
Birman	Lawrence G. ^{stat}	Wood L. Burton, ^{stat}	382	482
Baker	Lena P. ^{stat}	Thurman Fountain, ^{stat}	383	156
Bulow	Lena C. ^{stat}	Sussex Trust Co. "Lenti" ^{stat}	383	450
Briggs	Lennie G.	J. Thomas Collins, ^{stat}	383	453
Banning	Lippie ^{stat}	Luther Rust, ^{stat}	383	464
Bergel	Leola C. ^{stat}	Willed M. Melvin, ^{stat}	383	554
Bunting	Lena J. ^{stat}	Anna J. Bunting, ^{stat}	384	20
Brown	Lynn C. ^{stat}	Annie C. Lofland, ^{stat}	384	64
Banning	Leatha E. ^{stat}	Edwin J. Morgan, ^{stat}	384	71
Bandy	Leroy J. ^{stat}	Charles W. Mills, ^{stat}	384	250

GRANTEE	From	GRANTOR	Book	Page
Brittingham	Lloyd J. ^{et ux}	James C. Goslee Jr. ^{et ux}	384	454
Brittingham	Lloyd J.	Arnold H. Dickerson ^{et ux}	384	458
Brittingham	Lloyd J.	Lora H. Brittingham ^{et ux}	384	471
Bailey	Abie H. ^{et ux}	Jennie F. Horst ^{et ux}	385	254
Banks	Lloyd A.	Ruth C. Wilkins	385	428
Bender	Lena ^{et ux}	George R. Bender	385	448
Buckannon	Lola	Arnold F. Lane ^{et ux}	386	5
Boye	Laval M. ^{et ux}	Harland C. Moore ^{et ux}	386	213
Brittingham	Louisa B. ^{et ux}	Marvil Package Co.	386	353
Baker	Lillian M. ^{et ux}	James Taylor ^{et ux}	387	263
Bones	Leslie B. Jr. ^{et ux}	Seaford Trust Co. "Trustee"	387	529
Brittingham	Louisa B. ^{et ux}	Marvil Package Co.	388	158
Brittingham	Lloyd	Robert S. Brock ^{et ux}	388	163
Bennett	Lester F.	P. Frank Bennett	391	502
Biggs	Lewis H.	Oscar Ray Dennis ^{et ux}	392	22
Bikus	Laminee J. ^{et ux}	Elizabeth Martin ^{et ux}	392	534
Bulow	Leon C. ^{et ux}	Sam Lahn Cassi	392	596
Brockway	Leonard ^{et ux}	Clarence B. C. Harrington	393	141
Beckett	Lucille ^{et ux}	James B. Hudson ^{et ux}	393	235
Brockway	Leonard ^{et ux}	Clarence B. C. Harrington	393	354
Burtage	Lucille H. ^{et ux}	Celia H. Burtage ^{et ux}	393	414
Bunting	Lori J. ^{et ux}	Ida M. Hudson ^{et ux}	393	418
Banning	Lena M. ^{et ux}	Wilson Broughton ^{et ux}	393	476
Broham	Lettie C. ^{et ux}	Harry L. Broham Jr. ^{et ux}	393	530
Banning	Linwood G. ^{et ux}	Arthur P. Hart	394	116
Baker	Lee P. ^{et ux}	Adolph C. Hauterker ^{et ux}	394	206
Blackwell	Lewis James ^{et ux}	Marion R. Liska ^{et ux}	394	243
Baker	Lillian M. ^{et ux}	Eugene Faucett Hammond ^{et ux}	395	338
Brown	Lida M. ^{et ux}	Sallie B. Brown ^{et ux}	395	399
Brittingham	Lester W. ^{et ux}	Russell Cooper ^{et ux}	396	320
Brown	Lida M. ^{et ux}	Ruby L. Tull	396	330
Burris	Lillian M. ^{et ux}	William E. Walsh ^{et ux}	396	420
Betts	Le Roy C. ^{et ux}	Laura Calhoun Wells ^{et ux}	397	53
Bowdle	Laura E. ^{et ux}	Edward F. Bisby ^{et ux}	397	63
Brittingham	Louisa B. ^{et ux}	Marvil Package Co.	397	349
Bell	Lavahion ^{et ux}	Estella B. Nichols	397	373
Baker	Leslie Vernon ^{et ux}	Annie L. Nichols	398	106
Brittingham	Lloyd	Andrew J. Ellis ^{et ux}	398	194
Betts	Lillie M.	Perina H. Townsend	399	130
Burton	Lucile M. ^{et ux}	William Powell ^{et ux}	399	383

AAD954

GRANTEE	From	GRANTOR	Book	Page
Brittingham, Lorenzo B.		William A. Parsons, ^{etal}	400	2
Boyce,	Lewis C. ^{etal}	Marvil Package Co.	400	50
Brown,	Lillie M. ^{etal}	Fred J. Williams, ^{etal}	400	146
Brittingham, Lloyd J. ^{etal}		Garland A. Bloodworth, ^{etal}	400	185
Bateson, Laura J.		Mabel A. Haypleas, ^{etal}	400	559
Brittingham, Lloyd J. ^{etal}		John B. Foskey, ^{etal}	401	7
Brown,	Louis C. ^{etal}	Robert W. Jurnell, ^{etal}	403	258
Baker,	Lillie K. ^{etal}	Robert C. Taylor, ^{etal}	403	391
Sensel,	Lillian M. ^{etal}	F. Donovan Hans	404	285
Banning,	Leona M. ^{etal}	Robert B. Haynes, ^{etal}	404	449
Betts,	Leah W. ^{etal}	Harry F. Betts, ^{etal}	404	581
Brittingham, Lloyd J. ^{etal}		Andrew J. Ellis, ^{etal}	406	140
Baker,	Lois Emma ^{etal}	Isaac L. Harrison, ^{etal}	406	209
Brittingham, Lorenzo B.		Carrie Simma Waller, ^{etal}	407	461
Seideman,	Lydia A. ^{etal}	Charles W. Spicer, ^{etal}	407	533
Baker,	Lois F. ^{etal}	Ralph Jones, ^{etal}	408	70
Banning,	Leona M. ^{etal}	Delaware Power & Light	408	85
Banning,	Lester G. Jr. ^{etal}	State of Delaware	408	502
Byrum,	Lena B. ^{etal}	Edwin C. Ryan	409	12
Burton,	Lester V. ^{etal}	Joseph H. Walls, ^{etal}	409	63
Brown,	Lida M. ^{etal}	Cecelia B. Burg, ^{etal}	409	299
Buckaloo,	Letitia ^{etal}	Charlie M. Rogers, ^{etal}	409	302
Beeson,	Larkin ^{etal}	Clarence G. West, ^{etal}	409	388
Brightful,	Lillie Mary ^{etal}	Bernice A. Brock, ^{etal}	409	506
Boulder,	Louise J. ^{etal}	Mary M. Reed	410	53
Brittingham, Lester W. ^{etal}		Clyde Reed, ^{etal}	410	72
Barwick,	Lena G. ^{etal}	Mary Reed	410	82
Burton,	Leon Lester ^{etal}	George J. Warrington	410	119
Boltz,	Louis G. ^{etal}	Minnie L. Coffin	410	134
Bramble,	Delith M. ^{etal}	Ella V. Baker	410	345
Brittingham, Lloyd J. ^{etal}		Glenn W. Ward	410	46
Brittingham, Lillie F. ^{etal}		Charles G. Jones, ^{etal}	411	113
"a" Burris,	Lillian M. ^{etal}	Fulton B. Flick, ^{etal}	411	129
Brittingham, Lloyd ^{etal}		Leon J. Baker, ^{etal}	411	190
Brookway,	Leonard ^{etal}	Clarence Warrington	411	321
Brittingham, Lorenzo B. ^{etal}		Mary M. Reed	411	364
Banning,	Leona M. ^{etal}	Raymond A. Newson, ^{etal}	411	548
Burton,	Lester V. ^{etal}	Ruben S. Savage, ^{etal}	412	8
Brown,	Lida M. ^{etal}	Vernon F. Metzger, ^{etal}	412	70
Banning,	Leona M. ^{etal}	Raymond A. Newson, ^{etal}	412	85

GRANTEE	From	GRANTOR	Book	Page
Berger,	Lillian C.	Roger A. Addy, Trustee	413	116
Banning,	Lester E.	Edwin C. Ryan	413	420
Budd,	Lois M.	Phoboth-Indian Beach Surf Club	413	455
Briggs,	Lewis W.	Bertie Mae Smith	414	56
Briggs,	Luther Stewart	Thomas P. Plummer	414	269
Briggs,	Lena Schmidt	Thomas P. Plummer	414	269
Banner,	Leo C.	Ralph L. Bennett	414	408
Brittingham,	Spring B.	William Henry	414	563
Brittingham,	Leon O.	Frank S. Parker	416	597
Brittingham,	Lester W.	Harry J. Cordrey	417	485
Blizzard,	Louis E.	William H. Parsons	419	164
Bernhard,	Louise	George J. Schulz	415	16
Bernhard,	Louise	Frank's Inc.	415	17
Baldwin,	Lena O.	John W. King	415	99
Burris,	Henry J.	Ralph L. Bennett	415	431
Brittingham,	Lester W.	George J. Davis	420	104
Babb,	Lois E.	Richard C. Cullen	419	280
Blackwell,	Leonard Edward	Charles W. Mills	420	206
Brockway,	Leonard	Clarence Warrington	416	54
Bass,	Louise Farrow	Doris Moore Johnson	416	354
Buckalov,	Letitia	Charles M. Rogers	419	259
Banning,	Lee E.	George H. Smith	420	359
Burman,	Lois M.	Charles E. McKinnin	420	395
Bowland,	Louise W.	G. A. du Pont de Nemours	417	30
Bunting,	Levi J.	Clay W. Wharton	417	159
Brown,	Lola Ingram	George Ingram	422	228
Brown,	Lola	Horace J. Farrow	422	230
Brandenburg,	Lucille H.	Charles G. Johnson	423	80
Beach,	Lula F.	Mary Reed	423	323
Banning,	Lena M.	Leon Henry Neal	423	544
Big,	Lena H.	Bertha N. Giley	424	206
Badman,	Hester	Walter Beach & Son	424	245
Blades,	Lula	Discharge of Bankrupt	424	257
Baer,	Louise H.	Ronald F. Joseph	424	494
Brinkley,	Lezuel W.	Thomas Paches	425	493
Boyer,	Lancey J.	Ralph L. Bennett	426	34
Blideman,	Lydia A.	Charles W. Spicer	426	163
Blades,	Lula	Donald Eugene Blades	426	193
Budd,	Lois M.	Phoboth-Indian Beach Surf Club	426	280
Barr,	Louise Farrow	Doris Moore Johnson	426	302

AAD954

GRANTEE		From	GRANTOR	Book	Page
Bennett,	Lonnie ^{stat}		Lines & Plot	426	544
Batson,	Louis		Randall C. Willin ^{stat}	427	277
Bittingham,	Lester G. ^{stat}		Robert W. Pond, Jr.	429	4
Bittingham,	Lester G. ^{stat}		Harry J. Cordery,	429	86
Bissett,	Lizzie ^{stat}		Nannie Forks Campbell,	429	98
Brewer,	Edith S. ^{stat}		South Bethany Corp ^{stat}	429	191
Banning,	Leona M. ^{stat}		Charles S. Willin ^{stat}	429	427
Banning,	Lester C. Jr.		State of Delaware	431	220
Bulow, Leon C. ^{stat}	Sp. Lew C. Bulow		Order in Bankruptcy	431	386
Banning,	Leona M. ^{stat}		L. William Wheatley ^{stat}	431	498

	GRANTEE	From	GRANTOR	Book	Page
	Bull	Manaan	Joseph	Copee	25 279
	Burton	Myers	Thomas	Burton etus	25 395
	Bull	Manaan	Joseph	King	28 236
	Bull	Manaan	Benjamin	Riggen	28 239
	Benson	Major	Nathaniel	Mitchell	28 390
	Bull	Manaan	Joseph	King etus	30 33
	Bull	Manaan	Nathaniel	Mitchell	31 92
	Bull	Manaan	Eleanor	Skinner	31 98
	Burrows	Mary	Louder	Layton etus	31 424
	Burton	Myers	John	Burton etus	32 362
	Bull	Manaan	John	Mitchell	33 47
	Bailey	Mathias D.	James	Badley etus	33 476
	Bull	Manaan	Joseph	King	34 90
	Brown	Martha	James	Cornell etus	34 275
	Bull	Manaan	Eleanor	Skinner	34 327
	Burton	Myers	William	Ellegood (shff)	35 163
	Bull	Manaan	Joseph	King etus	35 176
	Burton	Myers etal	William	Ellegood (shff)	35 327
	Bevans	Margaret etal	John	Kallock	35 497
	Bull	Manaan	John	Maul (shff)	36 88
	Burton	Myers etal	Joshua	Wingate	36 174
	Burton	Myers etal	James	Maul (shff)	36 204
	Burton	Myers etal	Levin	Stuart (shff)	36 227
	Bull	Manaan	William	Ellegood (shff)	36 237
	Burton	Myers	James	Maul (shff)	36 337
	Bull	Manaan	Theodore	Mitchell	36 484
	Bull	Manaan	Benjamin	Riggin etus	36 508
	Bull	Manaan	Benjamin	Riggin etus	36 511
	Burton	Myers	James	Maul (shff)	37 378
	Burton	Myers etal	James	Maul (shff)	37 379
	Bonnevell	Mary W.	Ann	Bonnevell	38 453
	Burton	Myers	Elizabeth H.	Cottingham	38 479
	Burton	Myers etal	Burton	Waples etus	39 289
	Burton	Merril etal	Ebe	Walter	39 309
	Bunting	Merril	Merril	Campbell etal	39 311
	Burton	Myers	Bernal	Johnson	40 21
	Burton	Myers	Bernal	Johnson (shff)	40 273
	Burton	Myers	James	Maul (shff)	40 444
	Burton	Myers	Bernal	Johnson (shff)	41 269
	Bull	Manaan	Jenkins	Masey	43 4

AAD954

GRANTEE		From	GRANTOR	Book	Page
Buntin	Meral	Meril	Campbell et al	44	17
Burton	Miers	Warren	Jefferson (off)	44	192
Brasure	Mitchell	Nathaniel	Ellis et al	45	70
Burton	Miers	George	Frame (shff)	45	388
Burton	Miers	George	Frame (shff)	47	84
Burton	Miers et al	Turnal	Johnson (shff)	48	273
Brasure	Mitchell	Annias	Pagers	48	355
Buntin	Marie	Cyrus L.	Williams et al	49	285
Bradley	Mary A. et al	Lurancy	Boling	52	36
Bunting	Meril	Eli	Davis et al	54	176
Blizzard	Mary A. et al	John	West (shff)	55	496
Bunting	Meril	Eli	Campbell (jr) et al	56	198
Barwick	Margaret C. et al	Elizabeth C.	Connors et al	59	285
Bull	Mary	Philip A.	West	59	364
Bunting	Meril	William C.	Mitchell et al	64	269
Bette	Myers B.	Elijah	Adkins	65	98
Bette	Miers B.	Joseph	Parker et al	73	276
Boyce	Menue et al	Benjamin	Sheppard	74	389
Burton	Mary W.	Berry P.	Johnson et al	75	165
Blanchard	Milo L.	Simpson S.	Sked et al	75	228
Bradley	Mark A.	Samuel H.	Melson et al	76	198
Blanchard	Milo L.	Samuel J.	Short et al	76	261
Bradley	Major D.	John A.	Bradley et al	76	363
Bette	Miers B.	George J.	West et al	77	238
Burton	Mary S. et al	Henry F.	Podney	78	493
Batson	Marick C. et al	Amelia	Brinckloe	79	540
Batson	Marick C. et al	Amelia	Brinckloe	79	583
Burton	Mary L. et al	William P.	Or	81	453
Bacon	Maria J.	Daniel	Hearn	83	363
Burton	Mary B. et al	Bardena	Bromley	84	40
Bogart	Morgan L.	John A.	Bogart et al	85	276
Brown	Margaret W.	Rehoboth Church Camp	Meeting M. C. C. Assn	85	358
Banta	Maggie H. et al	John	Banta	86	281
Baker	Maria	Samuel J.	Lodge et al	88	568
Burton	Mary C.	Daniel	Burton (sen)	90	218
Barber	Mary A.	Rehoboth	B. C. M. Assn.	90	220
Blanchard	Mary D.	Henry A.	Blanchard	90	416
Burton	Mary C.	Thomas Z.	Barker et al	90	456
Brown	Mary C.	Raymond	Coates et al	90	458
Blades	Mary A.	William	Blades	92	432

GRANTEE	From	GRANTOR	Book	Page
Bennett	Miles F.	Henry S.	Bennett et al	92 553
Bette	Mary J.	Greensbury W.	Bette	93 432
Bette	Mary J.	Robert W.	Bette et al	93 433
Boyce	Minna P. et al	William H.	Boyce	96 403
Burr	Mary C. et al	Isaac H.	Evans	97 39
Baker	Mary C.	Levin	Whitch et al	97 214
Brown	Mary C.	John P.	Picards et al	97 396
Barnett	Mary	Elias C.	Parson et al	97 404
Boyce	Minna P.	Wingate	Short et al	98 238
Brookfield	Mary	William S.	Fenney et al	99 235
Bunting	Merrill	Elijah W.	Bunting et al	99 368
Brown	Mary L.	John H.	Johnson	99 521
Barnett	Mary	Isaac F.	Warren et al	100 395
Bennett	Mary C.	Molten H.	Young et al	101 264
Barnes	Mary L.	Louis M.	Blades et al	102 248
Bunker	Mary F. et al	John	M ^{rs} Colley	102 266
Bennett	Mary C.	Moulton H.	Young et al	103 143
Brown	Mary C.	Henry P.	Cannon et al	103 167
Blanchard	Milo L.	Henry H.	Blanchard	103 183
Blanchard	Milo L.	Richard W.	Cannon et al	103 187
Blanchard	Milo L.	Mary O.	Blanchard	103 189
Brown	Mary C.	Louisa C.	Coates et al	103 248
Blanchard	Milo L.	Isaac B.	Cottrell et al	103 254
Bunker	Mary F.	John H.	M ^{rs} Colley	104 135
Bradley	Major D.	Freeman R.	Bradley	105 282
Brasche	Martha J.	Joseph	Parker et al	105 325
Bookhammer	Mary C.	Seth	Messick et al	105 335
Banning	Mark L. et al	Charles J.	Curnell (shff)	107 470
Bennett	Mary C.	George W.	Shockey et al	108 284
Burton	Margaret V.	George A.	Rawlins et al	108 478
Bennett	Mary C.	Moulton H.	Young et al	109 35
Brittingham	Minna H.	Warren G.	Elliott et al	109 376
Brittingham	Minna H.	Jesse J.	Wells et al	109 377
Brittingham	Minna H.	Elizabeth J.	Truitt et al	109 379
Barnett	Mary W.	William C.	Burton	109 585
Barr	Margaret A.	James W.	Ward (shff)	110 584
Bigler	Mary W. M.	John M.	Gilmer et al	111 31
Brittingham	Moses	Thomas W.	Donovan et al	112 375
Bennett	Mark L.	Thomas J.	Davis et al	112 401
Burton	Mary W.	Joseph B.	Lingo et al	113 32

GRANTEE		From	GRANTOR	Book	Page
Burton	Mary W.	William B.	Hazzard et ux	113	34
Bennett	Martha A. et al	Jonathan	Yerkes	113	51
Bramhall	Mary C.	George W.	Chockley et ux	114	494
Brown	Mary J.	Robert L.	Brown	115	107
Belle	Mary C. et al	Millard F.	Johnson et al	115	191
Burton	Maggie H.	Mary W.	Burton	116	68
Banta	Mary et al	Roderick R.	Macklin et ux	116	423
Barns	Mary L.	Richard C.	Cushing et al	117	125
Blizzard	Matilda	Joseph L.	Black et ux	117	136
Bunker	Mary F.	John H.	M ^c Colley et ux	117	279
Brasue	Martha J.	George W.	Journey et ux	118	147
Brown	Mary C.	William R.	Garton et ux	118	356
Brooks	Mary S.	Jeffrey O.	Bentley et ux	118	421
Burton	Mary C. et al	John S.	Fitch et ux	119	27
Burton	Mary M.	Charles S.	Morris et ux	119	176
Burton	Minnie	Mary C.	M ^c Shaine (adm)	119	303
Beebe	Mary M.	John S.	Beebe et ux	119	475
Bryan	Mary P.	George P.	Hitch et al	119	509
Barnes	Mary C.	Florence V.	Verrant	120	208
Blackstone	Maiah C.	Edward S.	Burton	120	491
Burton	Mary P.	Edgar P.	Sipple et ux	120	551
Bertrand	Marshal	William J.	Carson et ux	121	59
Betha	Mary A.	Charles F.	Humphreys et ux	122	218
Bucannon	Mary H.	Eliza D.	Taylor et ux	123	132
Belt	Mary J.	G. Hulings	Atkens	124	574
Bishop	Mary M.	Woodburn	Martin	125	41
Banning	Minora	Thomas	Banning	126	169
Barnum	Millard F.	James P.	Kimney et ux	126	271
Betts	Mary C.	D. C.	Betts	126	486
Bennett	Miles F.	Henry S.	Bennett	127	254
Bennett	Miles J.	Henry S.	Bennett	127	315
Black	Maggie P. et al	Samuel J.	Martin et ux	128	1
Brown	Mary L.	John H.	Johnson (L. aff)	130	192
Brockingham	Mary L.	Andrew J.	Bryan et ux	130	379
Blackstone	Maudie C.	Daniel	Burton et ux	130	395
Banks	Minnie	Robert H.	Burton	132	267
Brown	Mary C.	John H.	Kinder et ux	133	78
Beebe	Mary H.	William J.	Hooper et ux	134	265
Barr	Margaret A.	Robert	Short (aff)	135	449
Bishop	Mary A.	Jacob J.	Melvin et ux	136	295

GRANTEE	From	GRANTOR	Book	Page
Bishop	Mary A.	Joshua W.	Bishop	136 296
Brown	Mary L.	Seremus P.	Brown et al	137 458
Bryan	Mary P.	Robert	Short (self)	137 552
Bette	Malton C.	Caleb P.	Layton et ux	137 556
Baynum	Mary R.	John W.	Fatchiffe et ux	138 132
Bayer	Mary A. et al	Theodore C.	Polk et al	138 180
Benson	Margaret	Henry P.	Cannon et ux	138 188
Bishop	Martha	Andrew H.	Evans et ux	138 468
Brown	Mary L.	Seremus P.	Brown et ux	139 240
Bacon	Mary C.	Anza L.	Adams et al	139 290
Bacon	Mary C. et al	Benjamin J.	Hearn et ux	139 292
Barr	Margaret A.	Charles M.	Cullen (trus)	139 390
Bradley	Mark A.	William A.	Cobbin (etc)	140 331
Bennett	Mary J.	Joshua W.	Bishop et ux	141 135
Bishop	Mary M.	Andrew H.	Evans et ux	141 323
Baker	Maggie C.	Albert	Parker, et ux	146 35
Brittingham	Mary C. et al	Joshua A.	Carey	147 153
Bennett	Mary C.	Reuben J.	Short et ux	147 531
Bennett	Mary C.	Elizabeth	Carey et al	147 532
Burton	Margaret A. et al	John C.	Haggard et al	149 319
Burton	Mary P. et al	John C.	Haggard et al	149 319
Begler	Mary W. M.	Anna M.	Brown (et ux)	150 192
Blader	Martha M.	Edward C.	Graham	153 247
Brittingham	M. H.	Solomon S.	Truitt et ux	153 314
Brown	Margaret H.	Charles C.	Drummm	153 533
Blizzard	Mary L. et al	Hugh H.	Hickman	154 309
Boyce	Mary C. et al	Josephine	Poach et al	154 496
Brown	Mary C.	Horace	Sudler et ux	155 44
Banks	Miles A.	Benjamin J.	Jobinson (adms)	155 154
Boyce	Miles W.	John B.	Brittman et ux	155 265
Banks	Minnie	Alfred L.	Macey et ux	157 566
Bishop	Martha et al	Victor C.	Lofgren	157 282
Banks	Miles L.	James A.	Banks et al	159 345
Buell	Martha L.	Joseph C.	Holland et ux	159 479
Bachman	Maximilian et al	Thomas J.	Britchett et ux	160 100
Bennett	Mary C. H. et al	Harry M.	Bennett et al	160 122
Bette	Meranda H.	Ebe W.	Helms et ux	161 128
Bell	Mary et al	Nathan H.	Williams	161 49
Brittingham	Minnie S.	Loverly W.	Brittingham (adms)	162 155
Bachman	Maximilian et al	John H.	Willey et ux	162 519

AAD954

GRANTEE		From	GRANTOR	Book	Page
Bacon	Martha E.		Amelia A. Bacon	163	416
✓ Bunting	Maria E.		Peter B. Bunting	dup. 164	349
Burbage	Mary		Elihu J. Morris	165	216
Blizzard	Mary E.		Sarah E. Carey	etal 165	540
Bishop	Mary H.		William M. Morris	etal 166	284
Banks	Mary J.		Joshua J. Haisley	etal 169	107
Brittingham	Mary E. etal		Harry C. Hudson	etal 169	233
Brulatour	Mathille L.		Charles M. Hammond	169	286
Brown	Margaret H.		Charles E. Alrumm	170	7
Burton	Martha E.		Archibald C. Pickens	etal 170	212
Bishop	Mary M.		Clifford M. Bishop	etal 171	38
Brace	Marietta		S. Faxon	Gardiner	171 79
Bennett	Mary V.		Sarah M. Trout	172	14
Bechum	Mollie E.		Frank	Dalby etal 174	133
Bryan	Mary P.		Frank W. Bryan	etal 175	345
Beardsley	Mary E.		George H. Wiggins	(adm.) 175	405
Burton	Mary E.		Huldah C. Davidson	176	519
Blizzard	Margaret L.		Elijah W. White	etal 177	202
Baker	Margaret E.		E. Monroe	Baker	178 213
Brennam	Marion etal		Amelia C. Hearn	etal 178	340
Benson	Mark S.		Charles F. Phillips	etal 178	455
✓ Boyce	Mary E.		Willard H. Ellis	181	343
Brewington	Mary		David O. Moore	etal 182	13
Burton	Minnie H.		William P. Orr	etal 182	156
Bailey	Mary G.		William J. Thoroughgood	etal 182	469
Bacon	Maria L.		Charles W. Cullen	Trust 183	271
Bacon	Mary E.		Charles W. Cullen	Trust 183	488
Blizzard	Mary E.		Luther J. Wilson	184	282
Brennan	Marion D.		Cordelia J. White	etal 186	584
Brittingham	Marion etal		Alice	Brittingham etal 187	227
Bacon	Maria Louise		Joshua H. Marvel	of V. 188	27
Buderman	Margaret M.		Joseph	Kunaman etal 189	64
Bacon	Mary E.		William E. Wolfe	etal 189	256
Bishop	Mary M.		Clifford M. Bishop	etal 190	204
Boyce	Mary E.		Benjamin R. Riggins	etal 191	117
Banning	Mark L.		Mark L. Banning	etal 191	363
Breeding	Margaret J.		Mary E. Peters	etal 191	511
Bredshaw	Mathew H.		Harry C. Southard	etal 192	396
Baker	Mary E.		Jonathan	Baker etal 193	70
✓ Brown	Mary E.		William L. James	etal 194	107

	GRANTEE	From	GRANTOR	Book	Page
	Bacon	Mary E.	Sussex Trust Co.	195	120
	Bishop	Mary M.	George P. Duillen et al	195	426
	Baker	Maklon	Coulter	Messick et al	196 135
	Blackstone	Maud E. et al	Elara J. Hastings et al	196	556
	Blackstone	Maud E. et al	Sallie J. Hastings	196	568
	Brown	Mary L.	William H. Brown et al	198	170
	Bradley	Mary Emma	William J. Lank et al	199	107
	Brittingham	Moses S.	John P. Holland et al	199	134
	Baylis	Margaret	John P. Baylis et al	201	277
	Bacon	Mary E.	Paul B. Twilley et al	202	433
	Brown	Minnie	John H. Brown et al	204	574
	Brittingham	Mary B.	Charles H. Johnson	204	248
	Brittingham	Minos S.	Annie M. Felger et al	206	148
	Brenon	Minnie J.	Richard Beebe et al	207	409
	Bacon	Mary E.	Daniel J. Layton et al	207	420
	Brown	Mary E.	Joseph Sedgwick et al	209	531
	Benson	Mark S.	Charles F. Phillips et al	209	586
	Brittingham	Mary E.	Mary J. Lofland	210	305
	Baker	Matilda A. et al	William A. Baker et al	210	447
	Baker	Monroe L. et al	William A. Baker et al	210	447
	Bacon	Mary E.	Miranda H. Daskill Trust et al	212	573
	Bacon	Martha et al	James F. Brown et al	213	129
	Breme	Mary Elizabeth	George W. Quinn et al	214	108
	Bradley	Mary et al	Podney O'neal et al	214	593
	Buell	Martha L.	Mary E. Harrington et al	215	433
	Brittingham	Mary Jane	Perry M. Braime	216	350
	Bryan	Miranda J.	Effe C. Vickers	217	136
	Blizzard	Margaret L.	Adelaide Schopfield	217	371
	Barnett	Mary C.	Robert Hinckley et al	219	523
	Barnett	Mary C.	Anna M. Mc Gaushey	222	568
	Brittingham	Minos O.	Willard O. Stephens et al	223	178
	Bradford	Mary J.	Selbyville Auto Co.	223	262
	Buell	Martha L.	Sally A. Lofland et al	223	576
	Brown	Myrtle W.	Mary H. Lewis et al	224	414
	Beardsley	Mary C. et al	Minnie P. Shew	225	41
	Besset	Madeline et al	James E. Roberts et al	227	93
	Bailey	Mary G.	William J. Thoroughgood et al	227	231
	Benson	Mary E.	George H. Hall et al	228	416
	Barnett	Mary C.	Jack Govorick et al	228	497
	Benson	Mark S. et al	Edith P. Abbott et al	228	575

GRANTEE	From	GRANTOR	Book	Page
Benson	Margaret M. et al	Edith P. Abbott et al	229	575
Bell	Mary A.	William J. Hazzard	230	575
Bacon	Mary C.	Mary Ellen Bacon et al	231	12
Bulow	Winnie O.	Gray and Layton Development Co.	232	139
Bishop	Mary M.	Martin L. Evans	232	321
Boole	Mary Ann	Josiah C. Johnson et al	232	344
Boole	Mary A.	John C. Adams et al	232	348
Bradley	Mary E. et al	Warren B. Fowler et al	234	205
Barclay	Myrtle	Almira J. Henderson et al	234	322
Bachmann	Maximilian	Stuart P. Gibson, et al	235	139
Bunting	Max E.	Woodburn Martin Truste	235	338
✓ Burton	Mary Leah	John H. Long	237	432
Bradley	Myra E. et al	George H. Bradley et al	237	445
Bailey	Mary M. et al	George W. Mitchell et al	238	463
Burton	Mamie	James Bettyjohn et al	238	556
Burton	Mamie L. et al	Ermon M. Pastles	239	339
Blades	Minor	Miriam N. Ladd	239	580
Blizzard	Margaret L.	William R. Clark et al	240	269
Bette	Marlon C.	John J. Bunting et al	240	537
Brown	Minnie	Lizzie W. Brown	242	437
Bunting	Mae E.	Ira F. Mathe	243	263
Brown	Minnie et al	Fendell Brown et al	243	561
Burton	Mary A. (Col)	Atwood O. Lynch	245	378
Boyce	Minor R.	Wm. D. Burton	245	164
Burton	Mamie L. et al	James Bettyjohn et al	246	105
Burrous	Mildred J. et al	James P. Turner et al	248	114
Burkhead	Mollie et al	Amos W. Robinson et al	248	208
Brenneman	Marion D.	Appris Fooks et al	248	474
Buckalew	Mary et al	John W. Cooper et al	248	506
Bristow	Marie L.	Ella Morgan et al	249	162
Brauwe	Maggie et al	John A. Wilkerson et al	249	506
Barnett	Mary C.	Vaughn S. Collins et al	252	514
Bradley	Marian F. et al	George L. Long et al	253	108
Baker	Myrtle Wilson	Alfred J. Parker et al	253	501
Bryen	Mary P.	Robert H. Knowles et al	254	231
Baker	Myrtle Wilson	Charles B. Marsh et al	254	251
Bennett	Minnie O. et al	Harry Aliphant et al	254	521
Barbour	Maudie E.	John Wedderburn	255	21
Barnes	Martha J. et al	Com. of Pehoboth	255	165
Barratt	^{5/11/11} Mary L.	Howard G. Sapp et al	255	379

GRANTEE		From	GRANTOR	Book	Page
Burton	Mary A.		Atwood O Lynch etus	257	44
Burton	Mary S.		M. Ray Clarke Bowden etal	257	451
Bishop	Martha J etal		Harley W Johnson etus	258	223
Barnett	M. C. Inc.		Mary C. Barnett	258	497
Bunting	Marie etus		Larra Bunting etus	259	248
Bolin	Marietta Travis		Joseph L. Black etus	260	113
Blades	Marion P.		Isaac H. Still etus	260	207
Bradley	Mary		David Campbell	260	337
Brown	Mary C.		William K. Brown etus	261	333
Brime	Mary E. etal		Willard P. Pierce etus	261	337
Bresure	Maggie etal		Carroll W. Jones etus	262	81
Barnett	M. C. Inc.		Robert Hinckley	264	285
Baker	Minnie		Larry Baker etus	265	72
Brooke	Martin etus		Philip C. Showell etus	265	229
Brooks	Martha etal		Philip C. Showell etus	265	229
Bishop	Martha		Charles C. Johnson	265	298
Bourgignon	Margie N. etal		John J. Jones etus	265	416
Brenneman	Murray C. etus		Burton D. Carpenter	265	492
Brenneman	Mary J. etal		Burton D. Carpenter	265	492
Bullock	Mary etal		Maurice H. Williamson etus	265	596
Bancroft	Mary P.		James H. Hughes etus	269	371
Bryan	Marion Lewis etal		Lewis M. Price etus	271	71
Beriton	Mary E.		Daniel G. Conant etus	271	590
Brittingham	Moses		Peter P. Jackson etus	272	285
Bean	Mildred M. etal		William J. Tappan etus	273	26
Brittingham	Moses M.		Peter P. Jackson	273	91
Bresure	Millie		George A. Clendaniel etus	273	98
Bunting	Marion C.		Archie G. Lynch etus	273	130
Bowers	Mary C. etal		William P. Wharton	274	67
Bunting	Marie etal		George A. Clendaniel	274	98
Beiderman	Margaret M. etal		John A. Robinson etus	275	252
Boyer	Mabel A.		Daniel C. Boyer etus	275	298
Baker	Mattie etal		Laurel Band L. Ains	275	386
Bridgham	Mary L. etal		William V. Benson etal	277	356
Brown	Melvin		Walter W. Gray Trustee	278	65
Bennett	Marie etal		Rendall B. Marvel etus	280	123
Bennett	Mary		Gertha Joseph etus	281	239
Brock	Martha B. etal		Harvey W. Hastings etus	281	455
Bennett	Marie B. etal		Swainey Bennett etus	281	513
Boyer	Mabel A.		Bethany Beach Imp. Co.	281	576

AAD954

GRANTEE	From	GRANTOR	Book	Page
Beste	Mary C. etal	Julian Thomas Robinson etal	283	136
Bailey	Mary H. etal	Liviana Mai	283	524
Brown	Mary F.	Edna F. Barr	284	17
Bayer	Mabel S.	Mabel H. Boyer	284	70
Burton	Martha J. etal	Adelphia Hickman	284	233
Boyer	Mabel S.	Walter B. Carey etus	284	261
Boyer	Mabel S.	Pose Penienskise	284	263
Brooke	Martin etus	Philip C. Showell etus	284	329
Brooke	Martha, etal	Philip C. Showell etus	284	328
Bunting	Mary A.	Everett Gray etal	284	455
Brooke	Martin, etus	Phillip C. Showell etus	285	50
Brooks	Martha etal	Philip C. Showell etus	285	50
Buehholz	Max E. etus	Carl White etus	285	185
Burn	Minerva S.	Anna R. Dawson	288	103
Bennett	Maria B.	Harry Frank Short	288	300
Banning	Mina A.	Georgianna Hemmonds	288	476
Baker	Myrtle Wilcox	Discharge of Bankrupt	289	186
Bitte	Mollie etal	Horace E. Reynold etus	289	421
Bitte	Millard	Agreement	289	560
Brown	Mollie C. etal	Poland M. Brown etal	290	29
Bowden	Maud E. etal	Irric Bladew	291	348
Bunting	Mollie etal	Frank G. Truitt	291	563
Bryan	Mary Elizabeth	John H. Mitchell etus	293	120
Bennett	Mary S. etal	Alice H. Bennett etal	293	208
Bennett	Mary S. etal	Alice H. Bennett	293	211
Blackstone	Mary R.	John R. Lynam etal	294	128
Bacon	Martha etal	Frank E. Lynch etus	294	147
Brown	Mary E. etal	Espeiel W. Lloyd	294	192
Blackstone	Margaret Patteron	Julian Thomas Robinson etal	294	555
Burton	Mary J. etal	Lizzie Penn Sigworth etal	294	584
Benson	Marshall H.	George H. Herrickson etus	296	235
Biddle	Mary L.	Andrew J. Lynch	296	299
Bovard	Margaret H.	William H. Bovard etus	296	351
Bahde	Marian, etal	Alban B. Crute, etal	297	462
Bell	Mary E. single	Lewis M. Price, etus	297	533
Brown	Melvin	Paul Alvin Lynch, etus	298	280
Benson	Marshall H.	William J. Benson, etus	298	436
Bowen	Margaret Grace, etal	Bertha W. Joseph, etus	300	60
Benson	Mabel E. etal	James H. Hatchum	300	448
Breeding	Mary N. etal	Elma N. Price, etal	300	588
Breeding	Mary N. etal	J. Eduard Nichole, etus	300	590

GRANTEE		From	GRANTOR		Book	Page
	Beauchamp	Minnie, etal	William N.	Hearn	301	585
	Bayler	Myrtelle etal	Equitable	Trust Co.	301	460
	Bohn	Mary E. etal	Farmers	Bank	302	255
	Brown	Mary E. etal	The Maryland & Delaware Sea Coast R.R.		302	337
	Brasire	Maggie M. etal	Truckers & Savings Bank of Pittsville		302	529
	Berk	Mary S. etal	George	Wyman, etus	302	531
	Bertrand	Minnie M. etal	William J.	Hudson, etus	302	566
	Bramhall	Margaret J.	James R.	Wood, etus	304	424
	Burton	Minnie B. etal	J. Sanderson	Trump, etus	304	574
	Burton	Mary E. etal	J. Sanderson	Trump, etus	304	574
	Bartley	Madeline L.	L. P. Faucett, Inc.		304	584
	Breeding	Mary N. etal	Kate	Dowell	305	9
	Boston	Mattie E. etal	Josiah A.	Boston	305	73
	Brown	Mildred S.	Jacob C.	Brown, Sr., etus	305	98
	Bontrager	Martha, etal	Colin	McNicol, etus	305	238
	Burton	Marabel H. etal	Della H.	Hall	305	595
	Barth	Mary S. etal	Charles W.	Tyndall	306	531
	Bramhall	Margaret S.	Margaret S.	Hong	306	533
	Baton	Martin, etal, Trustee	Howard F.	Lane etus	307	263
	Bryan	Maranda J. etal	Dorothy A.	Morgan	307	281
	Boyer	Mildred H. etal	Anna F. S.	Dondos etal	307	308
	Burton	Mary etal	Philip C.	Shawell etus	307	444
	Benney	Marie C.	The Bethany Beach Improvement Co.		307	513
	Baker	Mildred H. etal	John H.	Hastings etus	308	67
	Baker	Maggie J.	William E.	Baker, etal	308	128
	Bard Martha Fisher		Frederick A. Ross, etus		308	440
	Bradinkoff	Martin S.	Charles P.	Cady, Jr., etus	309	59
	Bard	Martha F.	George Leslie	London, etal	311	39
	Breger	Mary S., etal	Celeste H.	Steinle	311	54
	Berends	Max A.	Le Roy K.	Heeler, etus	311	150
	Bowers	Martha L., etal	Kent Real Estate Corp.		311	161
	Boyd	Mollie M.	Thomas Clarence	Marshall, etus	311	228
	Bushholz	Max E., etus	Alexander	Lytle	311	428
	Bulow	Mabel W.	John H.	Townsend, Jr.	312	144
	Buhl	Mary Isabelle, etal	Harley P.	White, etus	313	95
	Bailey	Mary Hester, etal	Georgetown	Trust Co.	313	294
	Brodgers	Margaret	Lewis	Trust Co.	313	310
	Bennett	Marie H., etal	Le Roy J.	Mumford, etus	314	95
	Brady	Mary M., etal	William H.	Tuitt, etus	314	484
	Bald	Martha S.	H. P. Gammon Farms, Co.		315	224

AAD954

GRANTEE	From	GRANTOR	Book	Page	
Brown	Martha Ellen, ^{et al.}	Glenton S. Jenkins, ^{et al.}	315	351	
Brittingham	Madge, ^{et al.}	Charles H. Rogers, ^{et al.}	315	393	
Brock	Martha Eunice, ^{et al.}	Samuel O. Adkins, ^{et al.}	315	466	
Brillingham	Mildred, ^{et al.}	John E. Kinsky	316	190	
Burd.	Martha S. ^{et al.}	Wm. E. S. Sings, ^{et al.}	316	212	
Black.	Martin S.	Robert S. Sings, ^{et al.}	316	434	
Beauchamp	Minnie, ^{et al.}	Reconstruction Finance Corp.	317	228	
Bradley.	Mary Lee	Charles S. Bradley, ^{et al.}	317	299	
Bisness	Margaret B. ^{et al.}	Joseph L. Sings	317	345	
Bach.	Mildred M. ^{et al.}	Sallie J. Thomas (widow)	318	316	
Baker.	Myrtle Wilson	Lucie S. Wilson	318	415	
Burton	Maradee S. ^{et al.}	William R. Murphy, ^{et al.}	320	196	
Burton	Mamie S. ^{et al.}	Jamie Cully, ^{et al.}	320	236	
Bryon.	Mary E. ^{et al.}	William S. Burton, ^{et al.}	321	594	
Bulow.	Mabel H.	Harry S. Cannon, ^{et al.}	322	216	
Bulow.	Mabel, ^{et al.}	H. P. Cannon & Sons Company, ^{et al.}	322	216	
Bryon.	Miriam Parker, ^{et al.}	William S. Bryon, ^{et al.}	322	295	
Bryon.	Mattie V. ^{et al.}	Anna S. Whaley, ^{et al.}	322	307	
Burton.	Maudie E. ^{et al.}	Hudson Culver & Co., ^{et al.}	324	33	
Brittingham.	Maddie	John S. Bishop	325	467	
Byard	Morris J. ^{et al.}	Ralph Hudson, ^{et al.}	326	57	
Buck	Mary Agnes, ^{et al.}	Edward H. Knipe	326	254	
Budman	Margaret M. ^{et al.}	Edward Hubbard Cogo, ^{et al.}	326	445	
Bust.	Mary A. ^{et al.}	Successor Trust Co., "Trustee"	327	16	
Budman.	Margaret M. ^{et al.}	Orvil H. Carey, ^{et al.}	327	178	
Baker.	Mrs. Mae	Harriet S. Jones, ^{et al.}	327	256	
Black.	Martin S. ^{et al.}	Commissioners of Taxes.	327	349	
Bostick	M. Beatrice	Robert P. Layton, ^{et al.}	327	397	
Buby.	Margaret K. ^{et al.}	Ed. Allen	Buck, ^{et al.}	328	388
Bulow.	Mary S. ^{et al.}	Arthur E. Gray, ^{et al.}	328	554	
Brittingham	Mattie M. ^{et al.}	John H. Lindsey	328	539	
Baker.	Mary A. ^{et al.}	George W. Phillips, ^{et al.}	329	59	
Ward.	Mary Elsie	Fannie S. Bennett, ^{et al.}	329	163	
Burton	Mildred M. ^{et al.}	Fannie Jones	Dick, ^{et al.}	329	178
Burman.	Miriam S. ^{et al.}	William C. Sings, ^{et al.}	329	186	
Burton.	Mellie, ^{et al.}	Samuel H. Miller, ^{et al.}	330	160	
Burton.	Mildred J. ^{et al.}	Robert H. White, ^{et al.}	330	473	
Bee.	Madeira Sings	Charles Rogers, ^{et al.}	330	489	
Burton.	Morris J. ^{et al.}	Sallie S. Hudson, ^{et al.}	330	539	
Leggstaff	Mary E.	Frank J. Lamace, ^{et al.}	331	162	

GRANTEE	From	GRANTOR	Book	Page
Beckett,	May Margd.	First National Bank of Southfield,	331	163
Brock,	Martha Brown	Harvey G. Hastings,	331	547
Beauchamp,	M. Lerna	Bank of Detroit,	331	539
Barlow,	Mary E. st ^d	Mary Emma Laughlin	332	132
Buttingham,	M. Lerna	Raymond S. Ingram,	332	260
Buttingham,	Mary O. st ^d	Raymond S. Ingram,	332	260
Blackstone,	Mary G. st ^d	Arthur Wilson,	333	131
Baker,	M. Lerna	Ledyville Mfg. Co.,	333	75
Beauchamp,	M. Lerna	Minnie Co. Beauchamp,	333	220
Back,	Mildred S.	John Gunnar,	333	367
Bryce,	Mattie O.	Theodore P. Harmon,	333	438
Bulow,	Mabel G.	William H. Elliott, Esq.,	333	524
Bradley,	Marrion G.	Robert P. Decker,	333	587
Burstedt,	Marshall	Howard J. Lane,	334	122
Blades,	Marian Paul	Raymond H. Elliott,	334	192
Blades,	Mildred Lee	Raymond H. Elliott,	334	192
Back,	Mildred M.	Margaret A. Mills,	334	293
Blackstone,	Mary R.	Charles E. Conner, Esq.,	334	375
Bunting,	Maria Evans	Ira Mae Russell,	334	401
Baker,	Myrtle	Bishopville Bank,	334	568
Bennett,	Maria H. st ^d	Francis H. Bennett,	334	584
Biringer,	Mae S. st ^d	John J. Moray,	336	205
Biringer,	Mary E.	First National Bank & Trust Co.,	336	221
Biringer,	Mae S. st ^d	Edward Millman,	336	262
Baker,	Mary E. st ^d	Av. Walter S. Niblet,	336	493
Burton,	Mary S. st ^d	Theodore G. Simpson, Jr.,	337	341
Baker,	Margurite Mae	Nellie H. Morgan,	337	457
Bunting,	Maria E. st ^d	Ann J. Waugh,	337	569
Burton,	Mildred M.	Samuel J. Wigate,	338	2
Blugman,	Maria Foster	Brotherhood of Millan,	338	204
Baker,	Mary E. st ^d	Levy Court of Sussex Co.,	338	206
Bigger,	Mellie S. st ^d	Levy Court of Sussex Co.,	338	206
Bennett,	Maria H. st ^d	Francis H. Bennett,	338	382
Bulow,	Mabel G.	Ira Lewis,	338	422
Back,	Margaret E. st ^d	James Trust Co., "Exr.",	339	591
Baker,	Mary Eliza	Frank A. Cordale,	340	84
Blackstone,	Mary R. st ^d	Ira Mae Russell,	340	135
Bennett,	Mildred S.	William E. Vabel,	340	286
Blackstone,	Mary R. st ^d	William H. Royal,	340	315
Broders,	Margaret	Lulu J. Hayer,	341	34

AAD954

GRANTEE		From	GRANTOR	Book	Page
Blackstone,	Mary G. 1st		Charles E. Gilkins, 1st	341	109
Bridges,	Maria G. 1st		Samuel Chaffinch, 1st	341	200
Bridging,	Myrtle S. 1st		Maria, 1st	341	295
Buck,	Mary S. 1st		Putnam,	342	42
Burton,	Wick H. 1st		Wheatley	342	201
Burns,	Melvin G. 1st		Arm.	342	257
Baker,	Margaret M. 1st		Lucas Trust Co.	342	316
Black,	Mcready		Maria C. Smith, "Ex"	342	331
Baldwin,	Mabel G. 1st		Sarah H. Gibson	344	17
Buck,	Matha Bruce 1st		Harvey G. Hastings	344	68
Brown,	Mildred S. 1st		Bella M. Culver	344	257
Baker,	Marguerite M. 1st		Lawrence C. Guntig	344	263
Baker,	Mary J. 1st		Alonso Matthews, 1st	345	102
Boyer,	Maria G. 1st		Isaac S. Short 2nd	345	315
Boyer,	Mary G. 1st		William O. Brown, 1st	345	411
Black,	Margaret, 1st		George Bradley Bates, 1st	345	428
Brandall,	Margaret S. 1st		Mrs. B. Townsend, 1st	345	432
Boyer,	Mary G. 1st		William O. Brown, 1st	345	579
Burton,	Mary S. 1st		Alvin C. Simpson, 1st	345	538
Boyer,	Mary G. 1st		William O. Brown, 1st	346	262
Blackstone,	Mary G. 1st		Morris H. Simpson, 1st	346	454
Black,	Mildred M. 1st		William O. Brown, 1st	346	458
Black,	Mildred M. 1st		Arthur J. Bryce, 1st	346	460
Brown,	Mary G. 1st		Harvey G. Hastings	346	505
Brown,	Maria G. 1st		Recher H. Burton	346	504
Bullfield,	Mary G. 1st		John R. Hitcher, 1st	347	189
Beris,	Margorie 1st		Minnie M. Keen	347	552
Brown,	Mary H. 1st		Gerie M. Rice, 1st	347	556
Bennett,	Mabel G. 1st		Houston Gilson, "Senti"	347	564
Bennett,	Maria S. 1st		Gester My Kauffman	347	409
Bennett,	Mary Rose		Robert G. Bennett	347	500
Braide,	Maria 1st		Anna J. Mrs. Lake	348	82
Brown,	Marguerite S. 1st		William C. Reed, 1st	348	86
Bruneman,	Margaret Grace		Lora Becker	348	171
Bruneman,	Mary O.		Julia P. Marken	348	251
Sligg,	Marian S.		Estella H. Hastings	348	443
Baldman,	Maria 1st		Marshall G. Lemke, 1st	349	75
Brandall,	Margaret M. 1st		David O. Miller, 1st	349	267
Beris,	Margaret S. 1st		Mary A. J. Short	349	269
	Mary H. 1st		Harry Mohr, 1st	349	282

GRANTEE	From	GRANTOR	Book	Page
Boyce	Maud A.	Robert Q. Boyce	349	369
Burton	Mary J.	Philip C. Shrewell	349	418
Blackstone	Mary J.	Joseph W. Wilson	349	575
Banks	Marguerite	Ernest C. Collins	350	11
Baker	Micarra	Anna S. Williams	350	19
Burton	Mary A.	Henry C. Gagnon	350	265
Ballentine	Margaret A.	John A. Tubbs	350	588
Bauding	Mary M.	Jerome G. Johnson	351	1
Bradley	Marian G.	George C. White	351	391
Brown	Marcia	Edora Opeland	352	56
Budman	Margaret M.	Halsted P. Layton	352	146
Burton	Mary S.	Alvin Smith	352	296
Beinet	Maria S.	Grace L. Syatt	353	46
Bittingham	Maggie C.	Victor B. Baker	353	360
Brownell	Margaret M.	Anna J. Cyle	353	479
Bills	Mattie Hester	Mary Edith B. Davidson	353	486
Book	Margaret C.	William S. Straut	353	530
Bostrager	Mattie	David S. Goder	354	145
Brashear	Maggie M.	Frank S. Parker	354	544
Bailey	Maud Charlotte	Agnes Haltinger	355	67
Budine	M. Catharine	William C. Lippie Sr.	355	599
Bittingham	Mary Francis	Isabel M. Jacot	356	148
Bodley	Mildred C.	Frank A. Holloway	356	251
Barley	Mary Francis	Lloyd D. Crew	356	302
Bell	Maud J.	Mollie Anderson	356	339
Brom	Merian Cabot	Bernice H. Brock	356	384
Bunting	Marie C.	Clara J. Murray	356	454
Bittingham	Mary Nancy	Mary M. Melow	356	491
Buck	Mary A.	Paul H. Baylis	357	489
Burris	Mary E.	Ronald D. Wright	358	23
Brauchamp	Minnie C.	M. Leona Superka	358	28
Bell	Mary Stadman	Keystone A. A. A.	358	235
Booker	Mildred C.	Harry S. Bryant	358	499
Buck	Mary A.	Matthew J. McSermatt	359	179
Baker	Mildred L.	Harvey G. Collins	359	200
Burton	Mildred L.	Dorothy M. Burton	359	365
Baker	Marshall A.	Clark C. Francis	359	385
Baile	Mabel Carter	Frank G. Radets	359	540
Baker	Mauford J.	Walter H. Gray	359	564
Brisch	Margaret M.	Margaret C. Johnson	359	589

AAD954

GRANTEE	From	GRANTOR	Book	Page	
Birdley	Marcus L.	Howard J. Campbell,	360	87	
Bridgman	Mary J.	William C. Edwards,	360	303	
Buck	Michael Maudsley	Amiel B. Masten,	360	358	
Bushman	Margaret Maudsley	Gilfred M. Melrose,	360	410	
Baldwin	Mabel J.	George A. K. Forrest,	360	446	
Barnes	Maggie	Wenche S. Simms,	360	493	
Banks	Mary M.	Lewis J. Schrock,	360	528	
Barnes	Mary H.	Harold K. Brown,	360	530	
Barnes	Mary J.	See	Maunier	361	228
Bear	William M.	Daniel J. Layton,	361	381	
Belle	Mabel H.	Raymond Wilkins,	362	187	
Bennett	Mary S.	Edwin R. Davis	362	190	
Broders	Margaret	St. Agnes By the Sea Inc,	362	191	
Burd	Martha J.	William J. Schilper,	362	322	
Buster	Muriel French	Asta Gillian Handberg,	362	447	
Bailey	Marie C.	William Lewis	362	502	
Baker	Martin J.	Lillian Wade,	363	60	
Bryant	Mullen, Jr.	Robert S. Brock,	363	144	
Barnes	Margaret J.	Pedobah By the Sea Realty Co,	363	194	
Brodley	Mary Reddy	William H. Parsons,	363	235	
Brown	Marguerite	Sarah J. Chipman,	363	351	
Brock	Martha Annie	James J. Miles,	364	206	
Bromdall	Margaret J.	Kayel H. Ripper,	364	303	
Brown	Miriam G.	Jennie G. Cady,	364	387	
Brown	Miriam G.	John J. Cady,	364	387	
Billingham	Mattie W.	Clyde Grevel,	364	407	
Bellsted	Myrtle Fittin	Ira J. Adams,	365	6	
Balman	Mary J.	Francis M. Lewis,	365	395	
Bryant	Margaret J.	Ettrude Stubble,	365	485	
Burns	Mary Ann	William H. Davidson,	366	206	
Burd	Martha Ann	Cliff D. Johnson,	366	438	
Boss	Michael H.	John R. Ricards,	366	443	
Broomall	Margaret N.	Geo. F. Smith,	367	10	
Baugh	Margaret J.	John F. Taylor,	367	108	
Billingham	Melvin	Harley B. Mitchell,	368	47	
Billingham	Mattie	Harley B. Mitchell,	368	47	
Burton	Mary J.	Minnie A. Joseph,	368	87	
Baker	Mrs. Ella	Fludert R. Leman,	368	348	
Bushman	Margaret F.	William E. Walsh,	368	531	
Brown	Marlin G.	William R. Brett,	369	23	

GRANTEE	From	GRANTOR	Book	Page
Bennett, Marie Housel, ^{stat}		Charles M. Hallis, ^{stat}	369	116
Boyce, Mattie J., ^{stat}		Clarence Leigo, ^{stat}	369	238
Bunch, Mary, ^{stat}		Douglas G. Morgan, ^{stat}	369	256
Bunting, Mary Elizabeth, ^{stat}		George J. Mitchell, ^{stat}	369	523
Baker, Mollie A., ^{stat}		Robert A. H. Enell, ^{stat}	370	219
Baynard, Mildred F., ^{stat}		Lester F. Hartings, ^{stat}	370	320
Beach, Morris, ^{stat}		Rollie L. Hudson, Jr., ^{stat}	370	321
Bisby, Mary E., ^{stat}		Sallie C. Carey, ^{stat}	370	332
Baker, M. Virginia, ^{stat}		James H. Betts, ^{stat}	370	356
Bard, Mildred H., ^{stat}		Katie M. Bishop, ^{stat}	370	445
Baynard, Martha J., ^{stat}		William J. Schelgen, II, ^{stat}	371	23
Bennett, Mary N., ^{stat}		Fred Harmon, ^{stat}	371	25
Burton, Mary S., ^{stat}		Miles Edward Argo, ^{stat}	371	105
Bell, Mary S., ^{stat}		F. Layton Bennett, ^{stat}	371	213
Bailey, Mattie, ^{stat}		Harvey C. White, ^{stat}	371	267
Bennett, Mary E., ^{stat}		Luther C. Johnson, ^{stat}	371	289
Bostick, Mary F., ^{stat}		Rosner H. Sippel, ^{stat}	371	405
Burton, M. Beatrice, ^{stat}		Donald S. Wright, ^{stat}	371	452
Bogaw, Marguerite C., ^{stat}		Leak B. Dyuter, ^{stat}	371	504
Bunting, Mary Annia, ^{stat}		Pallie E. Murray, ^{stat}	371	530
Beach, Mollie A., ^{stat}		L. C. Faucett, ^{sub, stat}	372	54
Banning, Mary E., ^{stat}		Essie M. James, ^{stat}	372	452
Batt, Margaret Ellis, ^{stat}		Samuel L. Stockley, ^{stat}	372	527
Baker, Marguerite M., ^{stat}		Francis H. H. Dinning, ^{stat}	373	550
Boyce, Margaret C., ^{stat}		Minard O. Hill, ^{stat}	374	72
Buck, Margaret E., ^{stat}		Harry Propp Hoffman, ^{stat}	374	163
Brevington, Miriam J., ^{stat}		Lamuce C. Sipple, ^{stat}	374	504
Banks, Madelyn C., ^{stat}		James C. Turner, ^{stat}	375	29
Brock, Martha Bernice, ^{stat}		Joseph H. Fisher, ^{stat}	375	142
Boggs, Mary E., ^{stat}		Jennie C. Hartings, ^{stat}	375	388
Bliggs, Matthew J., ^{stat}		Lidue C. Marvel, ^{stat}	375	453
Birchfield, Mitzi S., ^{stat}		Philip C. King, ^{stat}	375	582
Bondew, Maude E., ^{stat}		Spurwood C. Kelley, ^{stat}	376	22
Broasre, Marie H., ^{stat}		Silvanus Pross Fisher Co., ^{stat}	376	84
Baker, Mary Viola, ^{stat}		E. Donald Sipple, ^{stat}	376	180
Buckalov, Madella S., ^{stat}		Commissioners of Leves, ^{stat}	376	283
Brock, Martha Bernice, ^{stat}		William J. Austin, ^{stat}	376	515
Burnham, Margaret C., ^{stat}		Charles J. Lynch, ^{stat}	377	180
Bradley, Mildred C., ^{stat}		John A. Jones, ^{stat}	377	350
		George P. Willey, ^{stat}	377	404

AAD954

GRANTEE	From	GRANTOR	Book	Page
Euler,	Martha J. ^{stat}	Harriett A. Salton, ^{stat}	378	115
Wamball,	Margaret J.	Harley P. White, ^{stat}	378	248
Boyce.	Mary C. ^{stat}	Laval M. Boyce, ^{stat}	378	360
Boyce.	Mary C. ^{stat}	Laval M. Boyce, ^{stat}	378	361
Boyce.	Mary C. ^{stat}	Laval M. Boyce, ^{stat}	378	365
Boch,	Mildred M. ^{stat}	William I. Sipple, ^{stat}	380	52
Brown.	Martha J. ^{stat}	Harley P. White, ^{stat}	380	220
Bennett.	Marie H.	Susie C. Ansel	380	229
Beds.	Miriam K. ^{stat}	Laura Cole,	380	389
Baker.	Mae ^{stat}	Willard B. Fryling, ^{stat}	381	2
Beve.	Mildred A. ^{stat}	Victor R. Madrone, ^{stat}	381	87
Brumby.	Mary M. ^{stat}	Raymond H. Brumby, ^{stat}	381	208
Bird,	Maria A. ^{stat}	Lina A. Korman, ^{stat}	381	245
Billingham.	Mildred C. ^{stat}	Franklin B. Cook, ^{stat}	381	253
Burk.	M. Beatrice ^{stat}	Stanislaus Pelkin, ^{stat}	381	319
Bradley.	Marion J. ^{stat}	Oliver H. Johnson,	381	321
Bradley.	Mary Elizabeth	Oliver H. Johnson,	381	321
Bree.	Mabel M. ^{stat}	Margaret S. Hickman	381	358
Bennett.	Marie ^{stat}	Jacob E. Banker, ^{stat}	381	374
Bart.	Mary J. ^{stat}	Mollie P. Ingram,	382	41
Boylis.	Mamie L. ^{stat}	Howard J. Allen, ^{stat}	382	140
Bradley.	Marilee R. ^{stat}	Howard Lane, ^{stat}	382	190
Bennett.	Marion C. ^{stat}	J. Sweeney Bennett, ^{stat}	382	254
Baker.	Margaret M. ^{stat}	Edward M. Scott, ^{stat}	382	426
Bennett.	Mary Rose	Elsie Kathryn McIntyre	383	103
Bott.	Margaret S. ^{stat}	Ralph G. Bennett, ^{stat}	383	168
Baker.	Mary J.	Edith B. Bunting, ^{stat}	383	276
Bulow.	Mabel J. ^{stat}	Sussey Lunt Co, ^{stat}	383	450
Baker.	Minerva C. ^{stat}	Leon M. Archer, ^{stat}	383	475
Bard.	Martha J.	William J. Schilgen II,	383	532
Brona.	Marion S. ^{stat}	Annie C. Goffland, ^{stat}	384	64
Bauer.	Margery H. ^{stat}	L. P. Saucitt, ^{stat}	384	251
Beach.	Mildred C. ^{stat}	Charles Henry Graham, ^{stat}	384	489
Blades.	Marion R. ^{stat}	Harry E. Moton, ^{stat}	385	20
Beach.	Mildred C. ^{stat}	Wallas S. Gulow, ^{stat}	385	208
Bauer.	Mabel M. ^{stat}	Caroline Cross Hukson,	385	242
Billingham.	Murtle Card	John S. Grace, ^{stat}	385	505
Billingham.	Maggie C. ^{stat}	Harrison B. West, ^{stat}	386	28
Biggs.	Mary C. ^{stat}	Nelson S. Millman, ^{stat}	386	29
Boylis.	Margaret S.	Harley P. White, ^{stat}	386	129

GRANTEE	From	GRANTOR	Book	Page
Boyce.	Maria E. et al	Harland C. Moore, et al	386	213
Black.	Mabel et al	Raymond S. Harmon, et al	386	226
Bunting.	Martha et al	Chas. P. West, et al	386	433
Bette.	Milton et al	Harold G. Murray, et al	387	57
Bunting.	Maria E. et al	Louise M. Reifend, et al	387	111
Brubaker.	M. Kathleen	Calvin D. Finch, et al	387	207
Beach, Mary Selma	Seyfort	Edwin D. Seyfort, et al	387	283
Bradley.	Mildred A.	Mathew J. Cypelatte, et al	387	383
Baker.	Mary E. et al	L.P. Saucett, Inc., et al	387	525
Baker.	Melme et al	Kate Stator, Hudson.	387	562
Baker.	Mary et al	Amanda Nelson,	388	219
Bogow.	Mary Amelia et al	Rellie E. Murray, et al	388	289
Brody.	Mary B. et al	Albin Nord, et al	388	294
Berridge.	Mildred H. et al	William D. Stator,	388	306
Berridge.	Milburne J. et al	William D. Stator,	388	306
Bensfelder.	Mildred J. et al	Joseph J. Gray, et al	388	451
Bradley.	Marvin Lee et al	Edward N. Abbott, et al	388	498
Bradley.	Mary Lou et al	Edward N. Abbott, et al	388	498
Bulow.	Mabel R. et al	Frank Wright Jr., et al	388	508
Blundt.	Martha S. et al	L.P. Saucett, Inc.,	391	187
Black.	Martin L.	State of Delaware,	391	240
Beris.	Mary H. et al	Paul D. Beris, et al	391	328
Boetick.	Mary B. et al	Norman E. Puttman, et al	391	393
Boyce.	Mattie O. et al	Margaret R. Casey,	392	97
Buckholz.	May E. et al	Mary E. Gaud, et al	392	246
Burnove.	Marion A. et al	Margaret Q. Harrison, et al	392	231
Burbage.	Marjorie et al	Lelia H. Burbage, et al	392	448
Buckwith.	Mary E. et al	Clarence J. Phillips, Jr., et al	392	466
Bulow.	Mabel R. et al	Cassie Fern Labor Cass,	392	596
Bulow.	Mabel R.	Frank Wright Jr., et al	393	179
Back.	Mildred Masten	Samuel D. Masten,	393	264
Bette.	M. Kathleen et al	James H. Andow, et al	393	356
Byby.	Myra Virginia et al	James C. Bulow, et al	393	377
Billingham.	Mildred, et al	Charles A. Lane, Jr., et al	394	471
Bailey.	Mary H. et al	Ralph S. Baker, et al	394	478
Bollen.	Mary A. et al	May B. Kenney, et al	394	546
Broeders	Margaret et al	James L. Aiken, et al	395	158
Bremel	Mary E. et al	Nelson R. Pierce	395	302
Bounds	Marquette R. et al	Blanche C. Bette et al	395	401
Brittingham	Myrtle et al	George H. Derrickson, et al	395	504

AAD954

GRANTEE		From	GRANTOR	Book	Page
Becker	Marquerite C. ^{et al}		Anne B. Dodd	396	46
Best	Marion F. ^{et al}		Howard C. Foskey, ^{et al}	396	247
Brittingham	Mattie A. ^{et al}		Russell Cooper, ^{et al}	396	320
Bitting	Mary A. ^{et al}		Molloy C. Chughni, ^{et al}	396	372
Bunting	Matthias P. ^{et al}		Mauld L. Bishop, ^{et al}	396	452
Bitting	Mary A. ^{et al}		Elisabeth W. Houston	396	493
Breneman	Marion D.		William Meyer	396	511
Brown	Madeline ^{et al}		James H. Street, ^{et al}	397	287
Baker	Mary E. ^{et al}		Oscar R. Dennis, ^{et al}	397	296
Becker	Marquerite C. ^{et al}		Anne B. Dodd	397	507
Breneman	Marion D.		Edward Adams	397	586
Breneman	Marion D.		Noville Adams, ^{et al}	397	589
"B" Sulow	Mabel W.		The Terminal Warehouse Co.	398	35
Baker	Mary Jane ^{et al}		Annie L. Nichols	398	106
Brown	Margaret A. ^{et al}		Ralph W. Elliott ^{et al}	398	134
Boat	Mary A. ^{et al}		Edward C. Phillips ^{et al}	398	160
Breneman	Marion H.		John W. King ^{et al}	398	187
Baykin	Marybeth ^{et al}		Nathaniel M. Conaway ^{et al}	398	381
Bean	Mildred M. ^{et al}		Daniel J. Layton, ^{et al}	399	17
Bennett	Marie ^{et al}		Lottie J. McKee	399	402
Burgess	Martin D.		Clarence C. West, ^{et al}	399	416
Barto	Mary K. ^{et al}		Ralph Reeves	399	420
Beckert	Mary P. ^{et al}		Martellus T. Uhler, ^{et al}	399	462
Beckwith	Mary C. ^{et al}		Thomas R. Young, Jr.	401	29
Brock	Martha Bernice ^{et al}		William H. Powell, ^{et al}	401	253
Brooks	Martha C. ^{et al}		George F. Smith, Sr. ^{et al}	401	278
Brooks	Martin ^{et al}		George F. Smith, Sr. ^{et al}	401	278
Baker	Mary P. ^{et al}		Charles P. Jester, ^{et al}	401	364
Benson	Marshall H. ^{et al}		W. Martin Athins	401	526
Breneman	Marion H.		Harvey H. Williams, ^{et al}	403	246
Berriman	Mary J. ^{et al}		Clinton S. Poole, ^{et al}	403	252
Brooks	Margaret L. ^{et al}		Leonia Mauld, ^{et al}	403	296
Beiser	Mary E. Holmes ^{et al}		Lowell R. Moss, Jr. ^{et al}	403	537
Bailey	Marie C. ^{et al}		Orsie H. Adams, ^{et al}	404	20
Brown	Marie A. ^{et al}		Mary Elizabeth Poore, ^{et al}	404	132
Baker	Mary E. ^{et al}		Charles H. Wilkins, ^{et al}	404	163
Bradley	Marvin E. ^{et al}		Daniel J. Layton, Sr. ^{et al}	404	349
Bradley	Mamie H. ^{et al}		Daniel J. Layton, Sr. ^{et al}	404	349
Briggs	Marquerite A. ^{et al}		Charles C. Jones, ^{et al}	404	592
Breneman	Marion H.		Howard F. Lane, ^{et al}	406	1

GRANTEE	From	GRANTOR	Book	Page
Brimer.	Mary A. Jolls ^{etal}	Mary Reed	406	43
Brimer.	Melton A. ^{etal}	Mary Reed	406	43
Brown.	Marion C. ^{etal}	Irene L. Brownley	406	92
Breneman.	Marion A. ^{etal}	Howard F. Lane, Jr.	406	150
Bennett.	Mary Ann ^{etal}	Orra Bennett	406	429
Boydin.	Marybeth J. ^{etal}	Hastings, Eskridge & Co.	406	437
Bunting.	Marion C. ^{etal}	Linford H. Hall	406	447
Breneman.	Marion A. ^{etal}	Howard F. Lane	406	517
Breneman.	Marion A. ^{etal}	Howard F. Lane	406	548
Brown.	Martha Jane ^{etal}	Charles W. Mills	407	28
Baugh.	Marie H. ^{etal}	Granville F. Oney	407	37
Bramhall.	Margaret J. ^{etal}	Marie Dixon Cullen	407	274
Boggs.	Mary C. ^{etal}	Dr. Bruce Barnes	407	331
Bradley.	Mildred C. ^{etal}	Joseph J. Kemp	407	380
Brittingham.	Mary C. ^{etal}	Mary Reed	407	592
Breneman.	Marion A. ^{etal}	Howard F. Lane	408	12
Breneman.	Marion A. ^{etal}	Alden P. Short	408	20
Breneman.	Marion A. ^{etal}	Norman E. Jarvis	408	167
Breneman.	Marion A. ^{etal}	Oron Tyndall	408	189
Bannister.	Marian B. ^{etal}	Roger S. Addy	408	261
Baugh.	Marie H. ^{etal}	Granville F. Oney	408	272
Breneman.	Marion A. ^{etal}	Paul M. Jones	408	329
Bennett.	Mary Ann ^{etal}	Everett Richards	408	349
Bertrand.	Marie C. ^{etal}	Alfred A. Bertrand	408	364
Bunting.	Marie C. ^{etal}	Selbyville Developing & Realty Co.	408	541
Bunting.	Marie ^{etal}	State of Delaware	409	3
Bailey.	Myrtle G. ^{etal}	Grover C. Marvel	409	110
"a" Bailey.	Mildred A. ^{etal}	William E. Walsh	409	361
Brittingham.	Mattie A. ^{etal}	Olyde Bevel	410	72
Burton.	Margaret Casey ^{etal}	George J. Warrington	410	119
Baker.	Mary C. ^{etal}	Lillie H. Timmons	410	520
Baldwin.	Melvin C. ^{etal}	John W. King	411	192
Batchelor.	Mabelle H. ^{etal}	Harley B. Mitchell	411	246
Bramhall.	Margaret J. ^{etal}	Marie Dixon Cullen	411	408
Bailey.	Mary H. ^{etal}	John W. Berris	411	595
Brewington.	Marian J. ^{etal}	Leighton C. Fowler	412	6
Burton.	Mary F. ^{etal}	State Board of Education	412	210
Bunting.	Marguerite ^{etal}	Mary C. Hudson	412	372
Broeders.	Margaret ^{etal}	Harry E. Wright	412	113
Betty.	Mary C. ^{etal}	John H. Webb	413	313

AAD954

GRANTEE	From	GRANTOR	Book	Page
Bennet,	^{ital} Margaret B.	^{ital} Mary B. Mepwell,	413	369
Baues,	^{ital} Maria	^{ital} Roy E. Reed,	413	408
Banning,	^{ital} Marjorie S.	^{ital} Edwin C. Ryan,	413	430
Budd,	^{ital} Montgomery B.	^{ital} Ephraim Indian Beach,	413	455
Brandenburg,	^{ital} Margaret	^{ital} William A. Hatmuller,	414	94
Baskette,	^{ital} Madelyn J.	^{ital} Ralph L. Bennett,	414	200
Baker,	^{ital} Minerva	^{ital} Oscar H. Campbell,	414	211
Burton,	^{ital} Marian Bond	^{ital} Chester K. Richards,	414	235
Bradley,	^{ital} M. Elizabeth	^{ital} Ernest E. White,	414	236
Banner,	^{ital} Mary M.	^{ital} Ralph L. Bennett,	414	408
Bell,	^{ital} Mattie	^{ital} Ashley P. White,	414	417
Buhrman,	^{ital} Margie M.	^{ital} Ernest Guy Hastings,	414	548
Brown,	^{ital} Miriam F.	^{ital} John A. Hunsmann,	414	582
Bell,	^{ital} Minnie	^{ital} Leighton C. Fowler,	419	22
Baxter,	^{ital} Myrtelle J.	^{ital} Arthur J. Bradley,	420	54
Burton,	^{ital} Mary Elizabeth	^{ital} Kiertho Hall,	415	12
Brooders,	^{ital} Margaret	^{ital} Agnes Young Russell,	415	189
Bennett,	^{ital} Marie	^{ital} William V. Benson,	415	352
Byrne,	^{ital} Mary McKay	^{ital} E. L. du Pont de Nemours,	415	596
Billings,	^{ital} Miedie	^{ital} Harry B. Wilson,	420	176
Best,	^{ital} Mary E.	^{ital} Howard E. Millman,	421	26
Bearden,	^{ital} Myrtle B.	^{ital} Ralph L. Bennett,	419	318
Barney,	^{ital} Mary Frances	^{ital} State of Delaware,	416	181
Burton,	^{ital} Mildred	^{ital} State of Delaware,	421	81
Brown,	^{ital} Martha Jane,	^{ital} Charles G. Mills,	420	220
Brown,	^{ital} Martha Jane,	^{ital} Charles G. Mills,	420	221
Burch,	^{ital} Mary Lee	^{ital} Joseph F. Cook,	419	400
Brown,	^{ital} Mary E.	^{ital} Edgar A. Polite,	421	119
Binder,	^{ital} Margaret A.	^{ital} Linford Calver,	420	323
Banning,	^{ital} Mary M.	^{ital} George H. Smith,	420	359
Brown,	^{ital} Miriam F.	^{ital} John A. Hunsmann,	422	75
Brown,	^{ital} Melvin E.	^{ital} William V. Benson,	417	149
Brown,	^{ital} Marlin G.	^{ital} William D. Carritt, Jr.,	421	257
Boards,	^{ital} Marquise E.	^{ital} Henry Carlton Draper,	422	139
Bowden,	^{ital} Marie A.	^{ital} Maude E. Bowden,	423	251
Bowden,	^{ital} Marie A.	^{ital} Lawrence C. Elliott,	423	256
Blamy,	^{ital} Mary M.	^{ital} William F. Wilgus, Jr.,	423	444
Burton,	^{ital} Marion B.	^{ital} Chester K. Richards,	424	62
Burris,	^{ital} Mildred J.	^{ital} Norman G. Draper,	424	249
Baker,	^{ital} Myrtle Helen	^{ital} Marlin L. Livens,	424	266

GRANTEE	From	GRANTOR	Book	Page
Bunting	Mary Gray ^{etal}	Homer H. Pepper ^{etal}	424	391
Bard,	Martha Horn ^{etal}	Alvin D. Johnson	424	482
Bassett,	Mildred ^{etal}	A. William Bower ^{etal}	424	511
Bunting,	Marian ^{etal}	Harry L. Hall ^{etal}	424	573
Brown,	Marie a. ^{etal}	Borace F. Tucker ^{etal}	425	314
Banks,	Mary ^{etal}	Laura V. Johnson ^{etal}	425	460
Butler,	Madeline ^{etal}	J. Sherman Neal	425	491
Book,	Margaret E. ^{etal}	Cornelia C. Clayton	426	4
Boyce,	Marquette M. ^{etal}	Ralph L. Bennett ^{etal}	426	34
Bryan,	Marian P. ^{etal}	State of Delaware	426	85
Bunting,	Marie E. ^{etal}	State of Delaware	426	175
Brittingham,	Marie ^{etal}	Leighton C. Fowler ^{etal}	426	223
Budd,	Montgomery ^{etal}	Phobath Indian Beach ^{etal}	426	280
Bunting,	Mary S. ^{etal}	John W. Byrum ^{etal}	427	275
Brokaw,	Mary a. ^{etal}	Roberts W. Brokaw ^{etal}	427	494
Betts,	M. Kelly ^{etal}	William ^{etal}	429	106
Bailey,	Mary H. ^{etal}	Robert D. S. Mustard ^{etal}	429	323
Billings,	Middie ^{etal}	George R. Imbman ^{etal}	429	409
Bulow,	Mabel ^{etal}	Edw in Bankruptcy	431	386
Bryan,	Margaret J. ^{etal}	Fannie Tucker	431	396

AAD954

GRANTEE		From	GRANTOR	Book	Page
Becker	Marquerite C. et al.		Anne B. Dodd	396	46
Best	Marion F. et al.		Howard C. Foskey, et al.	396	247
Brittingham	Mattie A. et al.		Russell Cooper, et al.	396	320
Bitting	Mary H. et al.		Molloy C. Laughon, et al.	396	372
Bunting	Mattha P. et al.		Maul L. Bishop, et al.	396	452
Bitting	Mary H. et al.		Elisabeth W. Houston	396	493
Breneman	Marion D.		William Meyer	396	511
Brown	Madeline et al.		James H. Stilet, et al.	397	287
Baker	Mary E. et al.		Oscar R. Dennis et al.	397	296
Becker	Marquerite C. et al.		Anne B. Dodd	397	507
Breneman	Marion D.		Edward Adams	397	586
Breneman	Marion D.		Noville Adams, et al.	397	589
"B" Bulow	Mabel W.		The Terminal Warehouse Co.	398	35
Baker	Mary Jane et al.		Annie L. Nichols	398	106
Brown	Margaret A. et al.		Ralph W. Elliott et al.	398	134
Boat	Mary A. et al.		Edward C. Phillips et al.	398	160
Breneman	Marion H.		John W. King et al.	398	187
Baykin	Marybeth et al.		Nathaniel M. Conway et al.	398	381
Bean	Mildred M. et al.		Daniel J. Layton, et al.	399	17
Bennett	Marie et al.		Lottie J. Makee	399	402
Burgess	Martin O.		Clarence C. West, et al.	399	416
Barto	Mary K. et al.		Ralph Reeves	399	420
Beckert	Mary P. et al.		Martellus T. Uhler, et al.	399	462
Beckwith	Mary E. et al.		Thomas R. Young, Jr.	401	29
Brock	Mattha Service et al.		William A. Powell, et al.	401	253
Brooks	Mattha E. et al.		George F. Smith, Sr. et al.	401	278
Brooks	Martin et al.		George F. Smith, Sr. et al.	401	278
Baker	Mary P. et al.		Charles B. Jester, et al.	401	364
Benson	Marshall et al.		W. Martin Atkinson	401	526
Breneman	Marion A. et al.		Harvey H. Williams, et al.	403	246
Berriman	Mary J. et al.		Clinton S. Poole, et al.	403	252
Brooks	Margaret et al.		Leonia Maul, et al.	403	296
Beiser	Mary E. Holmes et al.		Lowell B. Moss, Jr. et al.	403	537
Sailey	Marie C. et al.		Orie N. Adams, et al.	404	20
Brown	Marie A. et al.		Mary Elizabeth Poore, et al.	404	132
Baker	Mary E. et al.		Charles H. Wilkins, et al.	404	163
Bradley	Marvin et al.		Daniel J. Layton, Sr. et al.	404	349
Bradley	Mamie et al.		Daniel J. Layton, Sr. et al.	404	349
Briggs	Marquerite A. et al.		Charles C. Jones, et al.	404	592
Breneman	Marion A. et al.		Howard F. Lane, et al.	406	1

GRANTEE	From	GRANTOR	Book	Page
Brimes.	Mary A. Jolla ^{etal}	Mary Reed	406	43
Brimes.	Milton A. ^{etal}	Mary Reed	406	43
Brown.	Marion C. ^{etal}	Irene L. Brownley ^{etal}	406	92
Breneman.	Marion A. ^{etal}	Howard F. Lane, Jr. ^{etal}	406	150
Bennett.	Mary Cross ^{etal}	Orra Bennett ^{etal}	406	429
Boydin.	Marybeth J. ^{etal}	Hastings, Eskridge & Co. ^{etal}	406	437
Bunting.	Marion C. ^{etal}	Linford A. Hall ^{etal}	406	447
Breneman.	Marion A. ^{etal}	Howard F. Lane ^{etal}	406	517
Breneman.	Marion A. ^{etal}	Howard F. Lane ^{etal}	406	548
Brown.	Martha Jane ^{etal}	Charles W. Mills ^{etal}	407	28
Baugh.	Marie H. ^{etal}	Granville F. Oney	407	37
Bramhall.	Margaret J. ^{etal}	Marie Dixon Cullen	407	274
Boggs.	Mary C. ^{etal}	Dr. Bruce Barnes ^{etal}	407	331
Bradley.	Mildred C. ^{etal}	Joseph J. Kemp ^{etal}	407	380
Brittingham.	Mary C. ^{etal}	Mary Reed	407	592
Breneman.	Marion A. ^{etal}	Howard F. Lane ^{etal}	408	12
Breneman.	Marion A. ^{etal}	Alden P. Short ^{etal}	408	20
Breneman.	Marion A. ^{etal}	Norman J. Jarvis	408	167
Breneman.	Marion A. ^{etal}	Oron Tyndall ^{etal}	408	189
Barrister.	Marion C. ^{etal}	Boger L. Addy ^{etal}	408	261
Baugh.	Marie H. ^{etal}	Granville F. Oney	408	272
Breneman.	Marion A. ^{etal}	Paul M. Jones ^{etal}	408	329
Bennett.	Mary Cross ^{etal}	Everett Richards ^{etal}	408	349
Bertrand.	Marie C. ^{etal}	Alfred A. Bertrand ^{etal}	408	364
Bunting.	Marie C. ^{etal}	Selbyville Developing & Realty Co. ^{etal}	408	541
Bunting.	Marie ^{etal}	State of Delaware	409	3
Bailey.	Myrtle C. ^{etal}	Grover C. Marvel ^{etal}	409	110
a Bailey.	Mildred A. ^{etal}	William G. Walsh ^{etal}	409	361
Brittingham.	Mattie A. ^{etal}	Clyde Bevel ^{etal}	410	72
Burton.	Margaret Casey ^{etal}	George J. Warrington	410	119
Baker.	Mary C. ^{etal}	Lillie H. Timmons	410	520
Baldwin.	Melvin C. ^{etal}	John W. King ^{etal}	411	192
Batchelor.	Maebelle ^{etal}	Harley B. Mitchell ^{etal}	411	246
Bramhall.	Margaret J. ^{etal}	Marie Dixon Cullen	411	408
Bailey.	Mary H. ^{etal}	John W. Burris ^{etal}	411	595
Brewington.	Marion J. ^{etal}	Leighton C. Fowler ^{etal}	412	6
Burton.	Mary ^{etal}	State Board of Education	412	210
Bunting.	Margaret C. ^{etal}	Mary C. Hudson	412	372
Broaders.	Margaret ^{etal}	Harry E. Wright ^{etal}	412	113
Betty.	Mary C. ^{etal}	John H. Webb	412	312

AAD954

GRANTEE	From	GRANTOR	Book	Page
Banner,	Margaret B. ^{ital}	Mary B. Maxwell, ^{ital}	413	369
Bauer,	Maria ^{ital}	Boyd E. Reed, ^{ital}	413	40X
Banning,	Merjorie S. ^{ital}	Edwin C. Ryan, ^{ital}	413	420
Budd,	Montgomery B. ^{ital}	Rehoboth Island Beach, ^{ital}	413	455
Brandenburg,	Margaret ^{ital}	William A. Heitmuller, ^{ital}	414	94
Baskette,	Madelyn S. ^{ital}	Ralph L. Bennett, ^{ital}	414	200
Baker,	Minerva ^{ital}	Oscar H. Campbell, ^{ital}	414	211
Burton,	Marian Bond ^{ital}	Chester K. Richards, ^{ital}	414	235
Bradley,	M. Elizabeth ^{ital}	Ernest F. White, ^{ital}	414	236
Banner,	Mary M. ^{ital}	Ralph L. Bennett, ^{ital}	414	408
Bell,	Mattie ^{ital}	Harley P. White, ^{ital}	414	417
Buhrman,	Margie M. ^{ital}	Ernest Guy Hastings, ^{ital}	414	548
Brown,	Miriam F. ^{ital}	John A. Kunsman, ^{ital}	414	582
Bell,	Minnie ^{ital}	Leighton C. Fowles, ^{ital}	419	22
Bastin,	Myrtelle F. ^{ital}	Arthur J. Bradley, ^{ital}	420	54
Burton,	Mary Elizabeth ^{ital}	Kiertho Hall, ^{ital}	415	12
Broders,	Margaret ^{ital}	Agnes Young Russell, ^{ital}	415	189
Bennett,	Maria ^{ital}	William V. Benson, ^{ital}	415	352
Byrne,	Mary Mc Kay ^{ital}	E. L. du Pont de Nemours, ^{ital}	415	596
Bellings,	Middie ^{ital}	Harry B. Wilson, ^{ital}	420	176
Bist,	Mary E. ^{ital}	Arnold C. Millman, ^{ital}	421	26
Bearden,	Myrtle B. ^{ital}	Ralph L. Bennett, ^{ital}	419	318
Barney,	Mary Frances ^{ital}	State of Delaware, ^{ital}	416	181
Burton,	Mildred ^{ital}	State of Delaware, ^{ital}	421	81
Brown,	Martha Jane, ^{ital}	Charles G. Mills, ^{ital}	420	220
Brown,	Mattha Jane, ^{ital}	Charles G. Mills, ^{ital}	420	221
Burch,	Mary Lee ^{ital}	Joseph F. Cook, ^{ital}	419	400
Brown,	Mary E. ^{ital}	Edgar A. Polite, ^{ital}	421	119
Binder,	Margaret S. ^{ital}	Leiford Calund, ^{ital}	420	323
Banning,	Mary M. ^{ital}	George H. Smith, ^{ital}	420	359
Brown,	Miriam F. ^{ital}	John A. Kunsman, ^{ital}	422	75
Brown,	Melvin G. ^{ital}	William V. Benson, ^{ital}	417	149
Brown,	Marlin A. ^{ital}	William R. Carritt, Jr., ^{ital}	421	237
Bounds,	Marquise E. ^{ital}	Henry Carlton Draper, ^{ital}	422	139
Bowden,	Marie A. ^{ital}	Maude E. Bowden, ^{ital}	423	251
Bowden,	Marie A. ^{ital}	Lawrence C. Elliott, ^{ital}	423	256
Blum,	Mary M. ^{ital}	William F. Wilgus, Jr., ^{ital}	423	444
Burton,	Marion B. ^{ital}	Chester K. Richards, ^{ital}	424	62
Burris,	Mildred J. ^{ital}	Norman G. Draper, ^{ital}	424	249
Baker,	Myrtle Helen ^{ital}	Marlin L. Livers, ^{ital}	424	266

	GRANTEE	From	GRANTOR	Book	Page
	Brown	Nancy et al	Allen	Smith et al	23 357
	Bell	Nicholas H.	William	Messup	28 132
	Bell	Nicholas H.	William	Bell	28 134
	Burroughs	Nathan	Benjamin	Webb et al	32 125
	Burroughs	Nathan	Benjamin	Webb et al	35 171
	Blizzard	Nathaniel	Thomas	Blizzard et al	38 362
	Burton	Nancy et al	Ebe	Walter	38 309
	Bette	Nathaniel A.	Robert L.	Harris	40 286
	Burton	Nathaniel W.	Daniel	Burton	48 213
	Burton	Nathaniel W.	Benjamin	Elugworth et al	48 268
	Bette	Nathaniel A.	Isaiah	Cooper et al	52 161
	Bennum	Nehemiah W.	Nehemiah	Walls	56 203
	Bennett	Nehemiah	John	Bennett et al	58 239
	Barwick	Nathan J. et al	Elizabeth C.	Pennell et al	59 285
	Bennum	Nehemiah W.	John	Macklin et al	59 337
	Burton	Nathaniel W. et al	William D.	Waples	59 378
	Butcher	Noah	George	Fallock	60 325
	Burton	Nathaniel W.	Samuel	Norwood et al	61 145
	Burton	Nathaniel W.	Charles T.	Webb et al	61 342
	Blockson	Noah	William F.	Robinson et al	61 454
	Bennum	Nehemiah W.	Thomas P.	Hudson et al	67 460
	Burton	Nathaniel W.	Major H.	Wilson et al	73 326
	Bell	Nicholas H.	William	Wright et al	74 606
	Barwick	Nathan J.	George W.	Barwick	75 191
	Brown	Nathaniel H.	John K.	Brown	75 412
	Butcher	Noah	Otho O.	Otwell	77 54
	Brown	Nathaniel H.	Henry Clay	Lewis	78 91
	Bennum	Nehemiah W.	Peter E. P.	Atkins et al	78 212
	Bennum	Nehemiah W.	Emily R.	Morris	78 214
	Bennum	Nehemiah W.	William	Hancock et al	78 288
	Bennum	Nehemiah W.	Joseph C.	Adkins et al	79 415
	Barwick	Nathan J.	John	Cade et al	81 319
	Barwick	Nathan J.	Albert	Gurrey et al	81 360
	Bennum	Nehemiah W.	William W.	Hancock et al	82 62
	Bell	Nicholas H.	Samuel H.	Williams et al	82 300
	Blizzard	Nancy A.	John P.	Blizzard	83 162
	Butcher	Noah	Assey	Wilson et al	83 527
	Butcher	Noah	Joel W.	Pogers et al	84 216
	Burton	Nathaniel W.	Charles C.	Stockley et al	86 60
	Butcher	Noah	James W.	Lynch et al	87 325

AAD954

GRANTEE	From	GRANTOR	Book	Page
Ball	Newell del	Alexander	Ball et ux	88 209
Benson	Nathaniel P.	Rehoboth B.C.M. Ass'n.		91 164
Bella	Nancy	William A.	Peckiff et ux	91 239
Blanchard	Noah F.	Beniah W.	Truitt (shff)	91 373
Barwick	Nathan J.	Deborah M.	Barwick	92 42
Butcher	Noah	Isaac A.	Peck et ux	95 383
Butcher	Noah	Isaac A.	Peck et ux	97 275
Bennum	Nehemiah W.	Joseph P.	Morris et ux	99 221
Bennum	Nehemiah W.	Joseph L.	Black et ux	99 223
Butcher	Noah	Isaac A.	Peck et ux	99 371
Bennum	Nehemiah	William W.	Hurdle et ux	101 41
Barwick	Nathan J.	Margaret E.	Willey (Exr.)	106 510
Barwick	Nathan J.	Simon	Bennewill	108 570
Barwick	Nathan J.	Albert	Currey et ux	109 312
Brown	Nathaniel H.	Hebron Lodge #14 I.O.O.F.		115 236
Boyd	Nathaniel B.	Samuel W.	Hallett et ux	117 134
Boyd	Nathaniel B.	Thomas J.	Reynolds	118 57
Boyce	Noah	Caroline G.	Stuart et ux	122 599
Boyce	Noah	Charles T.	Cornell (L. shff)	123 297
Boyce	Noah	Caroline G.	Stuart	123 299
Boyce	Noah	Levin A.	Graham et ux	123 304
Boyce	Noah	William	Graham et ux	123 306
Barwick	Nathan J.	Simon	Bennewill	126 278
Ball	Newell	Annie E.	Swain	128 134
Bramhall	Nancy J.	Andrew D.	Davis et ux	128 151
Bank	National Lessor	David W.	Burbage et ux	132 539
Bradley	Nancy	Ephraim	Hensley et ux	142 434
Baker	Norris L.	William C.	Callaway	144 127
Ball	Newell	Alexander	Ball et ux	146 233
Bond	Nicholas Petal	International Trust Co. of Md. Ins.		149 416
Bunting	Norman	Gardner E.	Bunting et ux	152 241
Baker	Nelson J.	Annaias	Fogers et ux	158 188
Buell	Norman W. et ux	John W.	Hall et ux	161 481
Brown	Nathaniel H.	Mary J.	Hollowell	171 438
Baker	Nora B.	Sarah J.	Windsor	171 584
Brittingham	Nathaniel A.	Hiram B.	Brittingham	176 441
Ball	Newell	Daniel J.	Langton Jr. Trust	190 322
Brown	Norah M.	Charles W.	Cullett et ux	196 269
Bennum	Nehemiah W.	Ebe T.	Wilson et ux	196 583
Bennum	Nehemiah W.	Frank W.	Warrington et ux	196 584

GRANTEE	From	GRANTOR	Book	Page
Banks	Noah William	Charles L. Terry et al	199	69
Brown	Nathaniel B.	Halbert H. Robinson	204	126
Baker	Norris L.	James A. Cannon et al	215	361
Baker	Norman C.	Ina L. Waples	225	298
Brimbley	Norman J.	Ira B. Phillips et al	231	454
Brimbley	Norman J.	Ira B. Phillips et al	231	456
Bennum	Nehemiah	Alton B. Pritchman	233	101
Brown	Noah M.	Henry H. Brown	233	434
Beardsley	Nell U.	Ethel Beardsley	239	60
Baker	Nora B. et al	Reuben Stephens et al	239	169
Baker	Nelson J.	Robert N. Wilkinson et al	239	456
Ball	Newell	Ida Stewart	241	384
Baker	Norris L.	Levin H. Hill	244	169
Baker	Norris L.	John W. Moore	246	135
Baker	Norris L.	John W. Moore	246	138
Bryson	Nellie	Elijah Carey Sr.	246	248
Beebe	Nada et al	John Thaddeus Snowberger et al	246	264
Burke	Nancy Ella	James Walter Milby	248	326
Baker	Normal C.	John E. Daisey et al	255	302
Bunting	Norman J. et al	John J. Bunting et al	257	394
Bunting	Nurseries	Del., Md., Va. Railroad Co.	267	539
Bunting's	Nurseries	Gardner C. Bunting et al	267	542
Baker	Normal C.	Walter A. Daisey	268	268
Burke	Nancy E.	William E. Milby et al	270	100
Bunting	Norman J.	Larry J. Donohoy	271	530
Bunting	Norman	Gussie J. Fust et al	278	515
Brittingham	Nancy et al	Bud Coy - Sheriff	280	135
Banning	Nora C. et al	Thomas L. Logan	280	192
Baker	Norris L.	Charles C. Lynch et al	281	32
Brittingham	Nancy et al	John O. Hagen	281	369
Bender	Nevin et al	Val Bender et al	282	46
Banning	Nora C. et al	Blanch M. Bennett, et al	282	526
Baker	Nora M. et al	Edna F. Barr	288	144
Baker	Norman C. et al	Charles C. Warrington et al	294	537
Bunting	Norman	Gardner C. Bunting et al	296	426
Burke	Nancy E.	Mal Milby	301	569
Baker	Norman C.	Larry J. Conway, et al	302	219
Baker	Normal C.	Lillie B. Cordrey	303	240
Baker	Normal C. et al	Andrew J. Lynch (Trustee)	303	354
Brittingham	Nancy et al	Willard E. Sackett, et al	303	562

AAD954

GRANTEE		From	GRANTOR	Book	Page
Baker	Norman C.		Larry J. Donaway, <i>stuy</i>	308	49
Cowden	Nettie H.		Myrtle E. Turlington, <i>stuy</i>	309	108
Baker	Norman C.		William J. Hastings, <i>stuy</i>	311	213
Burbage	Norman W. <i>stal</i>		Baltimore Trust Company	312	163
Baker	Norman C.		Larry H. Timmons, <i>stuy</i>	314	331
Baker	Norman C.		Laura E. Collins (admsy)	314	332
Baker	Norman C.		Home Owners Loan Corp	315	197
Bender	Nancy, <i>stuy</i>		Caroline Bender, <i>stal</i>	315	208
Baker	Nina P.		James M. Lunnell, (Trustee)	316	204
Baker	Norman J.		John W. Baker, <i>stuy</i>	316	483
Baker	Nina P. <i>stal</i>		James M. Lunnell, (Trustee)	317	100
Baker	N. C.		Joshua M. Baker, <i>stuy</i>	322	526
Baug	Nancy C. <i>stal</i>		Arthur S. Blakeslee, <i>stuy</i>	322	546
Baug	Nancy C. <i>stal</i>		John A. Salin, <i>stuy</i>	322	549
Baug	Nancy C. <i>stal</i>		Florence H. Salin	322	550
Baker	N. C.		Harley P. White, <i>stuy</i>	324	72
Baker	N. C.		William Frank Phillips, <i>stuy</i>	324	93
Beach	Nina A.		Arnold A. Owens, <i>stuy</i>	325	74
Barnett	Nellie, <i>stal</i>		William J. Collins, <i>stuy</i>	325	468
Baker	Nettie C. <i>stal</i>		Charles H. Baker	326	127
Baker	Nettie C. <i>stal</i>		Lester J. Hastings, <i>stal</i>	327	576
Baug	Nancy C. <i>stal</i>		Florence H. Salin	328	106
Bunting	Norman J.		William O. Pressure	328	219
Burke	Norman J. <i>stal</i>		Arthur E. Day, <i>stuy</i>	328	514
Burnham	Norman C. jr.		Annie Stewart, "admsy"	328	532
Baker	Norman C.		William H. Short, <i>stal</i>	330	203
Baker	Nettie C. <i>stal</i>		Lester J. Hastings, <i>stal</i>	330	346
Baylis	Norman B.		William H. Burton, <i>stuy</i>	331	111
Bending	Norman J.		James H. Phillips, <i>stal</i>	332	109
Banning	Nancy, <i>stal</i>		Ralph S. Bennett, <i>stal</i>	332	458
Baylis	Norman B.		William E. Emis, <i>stal</i>	332	476
Banning	Nina C.		Bessie M. Warren	333	597
Burke	Nellie C. <i>stal</i>		James C. Jones	334	99
Bending	Norman J. <i>stal</i>		Orleton R. Joseph, <i>stal</i>	334	374
Burnham	Nellie B. <i>stal</i>		Raymond J. Spencer, <i>stal</i>	337	170
Burton	Norman J. <i>stal</i>		Harold C. Simpson, jr.	337	341
Baker	N. C.		John A. Gentry, <i>stal</i>	338	74
Butler	Norman J.		Wm. Reed, <i>stal</i>	338	572
Bunting	Norman J. <i>stal</i>		Raymond H. Stockel, <i>stal</i>	338	565
Burnham	Nellie B. <i>stal</i>		James B. Gory		
			Wm. H. Reed & Shockey, <i>stuy</i>	339	267

GRANTEE	From	GRANTOR	Book	Page
Baylis,	Norman B.	Maggie	Adkins, ^{widm} 340	72
Baker,	Norman C.	Harrell O.	Carman, 340	181
Brumley,	Norman,	Beatrice S.	West, 340	188
Baker,	Norman, C.	James B.	Lary, ^{Scotin} 342	31
Burton,	Norman J. st	Mary H.	Cotyman, 342	42
Baylis,	Norman B.	Andrew J.	J. J. ^{Scotin} 342	90
Baker,	Norman C.	Mina C.	Cassington, st 342	353
Bennett,	Mina J. st	Floyd R.	Bennett, st 344	60
Burton,	Norman J. st	Alvin C.	Simpson, st 345	538
Bunting,	Norman J.	Ruth E.	Wilkins, 346	308
Baker,	Norman C.	Alfred H.	Manchip, st 348	80
Baker,	Norman C.	H. Edward	Mauell, ^{Scotin} 348	122
Bunting,	Norman J. st	Charles A.	Bunting, st 349	436
Bostic,	Mina J.	Francis Linn	Crakefield, st 349	459
Baylis,	Norman B.	Ella C.	Grach, st 350	560
Baylis,	Norman B.	Refus C.	Grach, st 350	560
Bunting,	Norman J. st	Orland H.	Scott, st 351	499
Burton,	Norman J. st	Alvin Bennett	Joseph, st 352	296
Burnham,	Nellie B. st	Commissioners of	353	388
Bunting,	Norman J. st	George B.	Poplar, st 354	25
Burnham,	Nellie B. st	Rehaboth Trust	Co., ^{Scotin} 354	106
Burton,	Norman J. st	Alvin	Beachy, st 355	110
Burnham,	Nellie B. st	Alvarine Brooklyn	Meridson, 356	319
Burton,	Nell J. st	Ella R.	Simpson, 357	245
Burnham,	Nellie S. st	John P.	Law, st 358	77
Baylis,	Norman B.	Edgar W.	Sugram, st 358	199
Burton,	Nora J.	William S.	McQuay, 358	216
Bryan,	Noah J. st	John S.	Adkins, 358	391
Bruke,	Nathaniel st	Everett C.	Stoker, st 360	40
Bayard,	Nancy Jennings st	Harry S.	Reed, st 362	407
Freidman,	Nellie st	Edwin	McNelly, st 364	150
Baker,	Norman J. st	Woodrow W.	Morgan, st 364	313
Butt,	Norman J. st	Elihu H.	Lenson, 367	222
Benson,	Norris H. st	John C.	Benson, st 367	570
Burton,	Norman st	Minnie A.	Joseph, st 368	87
Burton,	Nellie J. st	James M. Lummell, Jr.	atly, st 368	227
Bailey,	Nellie L.	Clara A.	Thompson, st 369	363
Brown,	Nathaniel H.	Thomas R.	Harper, 370	280
Burris,	Noah H. st	B. Clyde	Cooper, st 370	498
Burton,	Nora J.	Mary B.	Holland, 371	293

AAD954

GRANTEE	From	GRANTOR	Book	Page
Baldwin	Nellie May	Aristed P. Lytton	375	201
Bean	Norman A.	William C. Jensen	377	470
Bjork	Norman A.	Howard J. Campbell	377	530
Baldwin	Nina M.	Orvan C. Simons	380	358
Buden	Norin O.	William S. Lynch	380	363
Baker	Nellie S.	Margaret S. Wickman	381	358
Bell	Norman S.	Irma E. Reed	383	543
Bjork	Nicholas J.	Minnie A. Elliott	384	97
Bunting	Norman E.	William C. Lucas	385	442
Burton	Norris S.	Ebe P. West	386	432
Baker	Nora J.	J. Robert Kelly	387	169
Billingham	Norman J.	Fannie C. Baker	388	562
Bates	Nellie Marie	Kath M. Billingham	391	98
Bjork	Nellie F.	James B. Hammond	391	465
Treasure	Norman A.	William C. Lucas	392	47
Baker	Nellie D.	Lalet J. McCabe, Jr.	393	379
Brown	N.C.	Maurice Ableman	394	112
Bennett	Norman S.	Harry William Johnson	394	423
Bunting	Norman	Henry D. Cook	395	229
Boat	Nicholas S.	State of Delaware	390	81
Burton	Nora J.	Edward C. Phillips	398	160
Benson	Nancy	Elizabeth J. Burton	399	256
Burton	N. Ella	W. Martin Atkins	401	526
Betts	Nelson F.	Edgar C. Morris	403	135
Baker	Norman C.	Harry F. Betts	404	581
Baldwin	Nellie May	Louie Ableman	409	507
Baker	Norman C.	Lawrence C. Layton	410	257
Beauchamp	Norris A.	Louie Ableman	411	202
Burton	Norman F.	Herbert J. Thuet	411	402
Benson	Nellie E.	State Board of Education	412	210
Bailey	Naomi J.	William B. McCabe, Jr.	413	276
Bunting	Norman	Werner J. Sherman	413	339
Burton	Nora J.	N. Walter Suplee	413	371
Baker	Norman C.	Matilda Cordrey	419	156
Beach	Nellie H.	Phyllis Ruth Elliott	415	479
Baker	Norman A.	Wade H. Lordy	419	102
Baker	Norman C.	Joseph R. Short	421	303
Burton	Nora J.	Meyer Ableman	429	1
Bushey	Norman F.	Fred C. Maull	431	34
		Alice S. Wittbank	431	59

254A

	GRANTEE	From	GRANTOR	Book	Page
	Bondsley Burbage,	Nellie C. ^{et al} Nancy J.	Bessie M. ^{et al} J. B. LeKites ^{et al}	431	159 125

AAD954

BLANK
PAGE

GRANTEE		From	GRANTOR	Book	Page
Baker	Obed S.	Joseph	Vinson (J. del) et al	47	183
Baker	Obed O.	Nathaniel P.	Harris et al	47	211
Beideman	Oliver	Joseph A.	Calhoun (exr)	94	130
Beideman	Oliver	Abel S.	Small et al	111	9
Bright	O. Percy et al	Com. of	Rehoboth	127	442
Bright	O. Percy et al	Richard H.	Adams et al	146	154
Beideman	Oliver	Com. of	Rehoboth	143	271
Black	Oliver M. et al	Lmanda	Collins	151	260
Betts	Oscar S.	Alice E.	Betts et al	154	572
Bell	Oscar L. et al	James H.	Wright et al	161	192
Blier	Oscar	August	Blier	165	285
Brock	O. H. et al	Leonard	Kissam et al	166	333
Blier	Oscar	August	Blair	169	82
Benson	Orrison S. et al	F. Frank	Leester et al	179	371
Brittingham	Orlando H. et al	Daniel B.	Jones	180	421
Bright	O. Percy et al	Commissioners of	Rehoboth	181	285
Betts	Otie	John	Helm et al	187	127
Brittingham	Otie et al	Alice	Brittingham et al	187	227
Burton	Orlando	Wilbur A.	Bryant et al	187	279
Bacon	Olive B.	John M.	Collins et al	191	449
Bacon	Ollie B.	James P.	Duke sheriff	192	598
Baker	Ollie M. et al	Nancy Ellen	Nownes et al	204	118
Bacon	Olive B.	Florence C.	Cullen et al	204	445
Brown	Oscar J.	Morning Star Lodge #109	3rd Q. M. Sec	207	195
Baker	Ora F. et al	Harry C.	Layton et al	212	310
Brown	Oscar J.	Harry	Jenkins et al	216	491
Baker	Ollie M.	Andrew J.	Lynch Trustee	218	238
Brothers	Outten Inc.	The Indian	Ever Fruit Co.	220	551
Baker	Otie	Oscar H.	Campbell et al	223	36
Burwick	Olevia	John W.	Morris	225	32
Beideman	Oliver	Alfonso	Clark et al	227	158
Beideman	Oliver et al	Jacob S.	Ingram et al	227	159
Baker	Ora F. et al	Arthur	Folinsby et al	229	110
Burlingame	Ola L.	Clarence M.	Thurber et al	230	415
Bunting	Oscar S.	Charlotte E.	Bunting	232	576
Beideman	Oliver et al	Eugene	Blizzard et al	233	248
Beideman	Oliver et al	Com. of	Rehoboth	233	247
Beideman	Oliver et al	Com. of	Rehoboth	233	245
Bell	Oscar L.	Alvin H.	Bell et al	233	70
Beach	Otho C.	Jasper S.	Beach	235	126

AAD954

GRANTEE		From	GRANTOR		Book	Page
Brittingham	Allie S.		David O.	Moore	235	243
Baker	Allie M.		John S.	Baker et al	237	113
Bolsley	Oliver L.		Susan M.	Bolsley	244	274
Bideman	Oliver C.		Com. of	Rehoboth	246	12
Bette	Otie L.		Artemas Pease	Bette et al	248	286
Baker	Allie et al		Samuel D.	Bennett et al	249	528
Bideman	Oliver C.		Com of	Rehoboth	255	558
Baker	Allie M.		John S.	Baker et al	257	356
Boland	Oliver Irene et al		Rehoboth Heights Devel. Co.		259	448
Boland	Oliver Irene et al		Rehoboth Heights Dev. Co.		261	169
Bennett	Orva A.		Nora	Bennett	261	531
Banning	Oroville H. et al		Poland S.	Elliott et al	267	263
Bette	Otie L.		James F.	Johnson et al	268	147
Brown	Oliver A.		Phillips C.	Allen et al	268	350
Bunting	Oscar S.		Charlotte E.	Bunting	268	508
Bryan	Otto G.		William W.	Tindall et al	274	14
Baker	Allie H.		Eli F.	Pepper et al	274	275
Brumley	Otto		Isaac L.	Brumley et al	275	+
Bideman	Oliver C. et al		John A.	Robinson et al	275	252
Baker	Otie		George A.	Clendaniel et al	279	153
Baker	Otie		George A.	Clendaniel et al	279	200
Bivins	Olivia, et al		Rehoboth Heights Dev. Co.		279	457
Brown	Oliver A.		Levin H.	Williams et al	279	463
Bideman	Oliver		Commissioners of Rehoboth		282	22
Bivins	Olivia		James J.	Burton et al	288	379
Baker	Ottie J. et al		Charles H.	Abbott et al	289	134
Burlingame	Ola L. et al		Cornelius W.	Grant et al	289	282
Bunting	Oscar S. et al		Frank	Nickards et al	291	356
Burwington	Olivia C.		Sarah A.	Peckham	293	72
Burton	Oscar H. et al		Lizzie Nunn Segsworth et al		294	584
Benson	Olivia C. et al		Marshall H.	Benson	297	423
Burling	Oscar S. et al		Maggie B.	Bunting admsy	301	322
Baker	Otie J.		Frank M.	Long, et al	301	580
Boser	Oscar A.		Beatrice M.	Butler, et al	302	51
Bideman	G. C.		Hillsboro - Queen Anne Co. Operative		302	426
Bideman	G. C.		Hillsboro - Queen Anne Co. Operative		302	427
Banning	Oroville H. et al		Laura S.	James, et al	302	492
Bidman	Oliver, et al		Angeline E.	Blizzard, et al	303	473
Baker	Ottie J. et al		William R.	Woodell, et al	306	83
Burton	Oliver H. et al		Elisha S.	Ryan, et al	308	231
Bunting	Oscar S. et al		Edna G.	Lynch (admsy)	309	311

GRANTEE	From	GRANTOR	Book	Page
Burton	Olive H., et al.	Herman Lohmeyer	313	235
Buell	Olive R., et al.	Nettie Hilgus West	314	328
Banning	Orval H., et al.	Anna S. Hindaary	315	241
Baker	Ottis J.	Leonard J. Hudson, et al.	318	1159
Baker	Ottis J., et al.	William S. Parsons, et al.	325	28
Boyer	Oliver L., et al.	Edith M. Hastings, et al.	326	349
Bideman	Olive C., et al.	Edmond Nuttard Ingo, et al.	326	445
Bideman	Olive C., et al.	Orval H. Carey, et al.	327	178
Boyer	Oliver L., et al.	Edith M. Hastings, et al.	328	147
Boyer	Oliver L., et al.	Charles H. Adkins, et al.	332	7
Betts	Oscar Clyde	James Edwin Barber, et al.	337	222
Baker	Ottis J., et al.	Poland F. Satt, et al.	341	428
Barber	Olive A., et al.	Marlie F. Bruce, et al.	342	139
Buell	Olive R., et al.	Raymond B. Morris, et al.	344	530
Boyer	Oliver L., et al.	Spaford Trust Co. "Trust"	345	514
Baker	Ottis J., et al.	Selbyville Mfg. Co.	345	556
Back	Octavio B., et al.	William C. Benson, et al.	346	438
Back	Octavio B., et al.	Arthur J. Boyce, et al.	346	460
Bunting	Olive F.	Harry F. Hilgus	348	264
Bideman	Oliver L., et al.	David A. Miller, et al.	349	267
Bond	Allie J., et al.	William R. Brause, et al.	349	591
Brown	Ocie, et al.	Edna Campbell Bidemith	352	56
Bideman	Oliver L., et al.	Alfred C. Layton, et al.	352	146
Burton	Olive B.	Theodore Burton, et al.	353	203
Banning	Orval H., et al.	Fredrick J. Loggin, et al.	354	194
Bodley	Opal B., et al.	Frank C. Holloway, et al.	356	252
Brittingham	Olto H., et al.	Mary M. Inland, et al.	356	491
Becker	Olive, et al.	Mary Reed, et al.	357	443
Baker	Ottis J., et al.	Russell G. Cozart, et al.	359	232
Boyer	Oliver L., et al.	Flource E. Johnson, et al.	359	500
Burks	Olive B.	John Norman Robinson	361	279
Boyer	Oliver L., et al.	Flource E. Johnson, et al.	362	122
Betts	O. Clyde, et al.	Theodore W. Jones, et al.	364	138
Banning	Orval H., et al.	John R. Cannon, et al.	366	565
Bunting	Oliver L.	George H. Bunting, et al.	367	412
Brumley	Ottis, et al.	Isaac L. Brumley, et al.	369	408
Byrns	Oscar G.	Young, et al.	369	571
Byrns	Oscar H., et al.	Fred Johnson, et al.	371	23
Buell	Olive Prack	Daniel H. Short, et al.	372	549
Banning	Orval H., et al.	Byron G. Hill, et al.	374	213

AAD954

GRANTEE	From	GRANTOR	Book	Page
Baker.	Ellie M. ^{stat}	Ralph S. Baker, ^{stat}	376	71
Gie.	Oscar S. ^{stat}	Edward A. Gre, ^{stat}	377	285
Burks.	Willie ^{stat}	Edison	378	118
Boyce.	John S. ^{stat}	Laval M. Boyce, ^{stat}	378	360
Boyce	Alan D. ^{stat}	Laval M. Boyce, ^{stat}	378	361
Boyce.	Alan D. ^{stat}	Laval M. Boyce, ^{stat}	378	363
Beck.	Octavio D. ^{stat}	William C. Nipple, ^{stat}	380	52
Bennett.	Adella J. ^{stat}	David E. ^{stat}	381	248
Batson.	Chris. ^{stat}	Caughn	382	299
Bailey.	Oscar	Lenge M. Simpson, ^{stat}	384	258
Becker.	Oliver ^{stat}	Ervin J. ^{stat}	385	287
Breasure.	Ala M. ^{stat}	Frank H. ^{stat}	388	65
Burks.	Oliver B. ^{stat}	Lenge R. D. ^{stat}	388	319
Brown.	Oscar E. ^{stat}	Etta D. ^{stat}	388	564
Bridge.	Ala E. ^{stat}	Brown C. ^{stat}	391	516
Boyce.	Oliver E. ^{stat}	Robert O. ^{stat}	392	469
Burns.	Liza M. ^{stat}	John H. ^{stat}	393	97
Banning.	Orval H. ^{stat}	Nelson	393	476
Baker.	Etta J. ^{stat}	Joshua E. ^{stat}	394	274
Drummell	Olen	Annie	397	37
Boyce.	Oliver E. ^{stat}	J. Emory	397	317
Brown.	Oscar E. ^{stat}	State of Delaware	403	7
Banning.	Orval H. ^{stat}	Robert P. Haynes, ^{stat}	404	449
Banning.	Orval H. ^{stat}	Delaware Power & Light Co. ^{stat}	408	85
Baker.	Olivia A. ^{stat}	Altha A. Wingate ^{stat}	408	174
Banning.	Orval H. ^{stat}	Raymond R. Newson, ^{stat}	411	548
Banning.	Orval H. ^{stat}	Raymond R. Newson, ^{stat}	413	85
Setts.	Oscar Clyde ^{stat}	Ford M. Warrington, ^{stat}	414	95
Brown.	Oscar E. ^{stat}	State of Delaware	417	469
Bunting.	Oliver W. ^{stat}	Benjamin C. Evans, ^{stat}	417	130
Baker.	Olie R. ^{stat}	Daniel Baker	417	136
Banning.	Orval H. ^{stat}	Leon Henry Neal	423	544
Boyce.	Oliver E. ^{stat}	Lila J. Boyce, ^{stat}	427	14
Banning.	Orval H. ^{stat}	Charles S. Wilkin, ^{stat}	429	427
Banning.	Orval H. ^{stat}	L. William Wheatley, ^{stat}	431	498

	GRANTEE		From	GRANTOR		Book	Page
	Barker	Polly etal	Stephen	Harris	24	298	
	Boazman	Philemon	Nutter	Adams etal	26	122	
	Boazman	Philemon	Stephen	Lewis etal	29	116	
	Berry	Peter L.	William	Berry	31	336	
	Buste	Paul etal	Westley	Budd etal	33	167	
	Blizzard	Peter	William	Daniel etal	33	585	
	Barton	Peter	Archabald	Rose etal	34	225	
	Burton	Pemberton	John P.	Fassett etal	34	352	
	Bennett	Jurnal etal	Elizabeth	Bennett	35	220	
	Burton	Pemberton	Stanton	Adkins etal	35	261	
	Burton	Pemberton etal	William	Ellegood (self)	35	326	
	Barton	Peter	John	Smith etal	35	469	
AAD954	Burton	Pemberton	John P.	Fassett etal	35	521	
	Blades	Pruday etal	Richard	Sampeon etal	35	549	
	Burton	Pemberton	Samuel	Willguet etal	36	274	
	Burton	Pemberton	Isaac	Halloway etal	39	224	
	Burton	Pemberton	William	Dirickson	39	225	
	Burton	Pemberton	Fredrick	Hancock etal	39	226	
	Burton	Pemberton	John	Townsend (Per)	39	227	
	Burbage	Peter etal	David	Hazzard etal	40	424	
	Bell	Peter	Warren	Jefferson (self)	44	142	
	Beachamp	Peter etal	Nancy	Johnson	49	272	
	Burton	Peter P.	Henry	Robinson etal	51	334	✓
	Bradley	Peter	John H.	Vickers	52	193	
	Bradley	Peter	Isaac N.	Fooke	52	322	
	Boyce	Polly	Joshua	Ellegood	52	512	
	Boyce	Polly	Ann H.	Ellegood	53	77	
	Boyce	Polly	Ann H.	Ellegood (adms)	55	145	
	Burton	Peter P.	William H.	Lings	55	317	
	Bradley	Peter	Alfred	Cottingham etal	56	80	
	Burton	Peter P.	James	Alpfall etal	56	97	
	Baker	Priscilla	John	West (self)	56	268	
	Burton	Peter P.	Peter W.	Burton	56	273	✓
	Bennett	Jurnal J.	John	Bennett of Jee	57	238	
	Bradley	Peter	William	Allen etal	58	174	
	Baker	Priscilla	John P.	Burton etal	59	376	
	Baker	Priscilla	Peter	West etal	59	377	
	Baker	Priscilla etal	William D.	Waples	59	378	
	Burton	Peter P.	Philip C.	Jones (L self)	60	141	
	Bradley	Phobe C.	Sally	Lynch	60	209	

GRANTEE	From	GRANTOR	Book	Page
Brasher	Perry etal	Mrs. Rachel H. Waples	61	3
Brazier	Perry	Gardner H. Wright	61	42
Burton	Peter P. etal	Joseph Hunter etal	61	305
Burton	Peter P. etal	William P. Orr etal	61	305
Blades	Peter E.	Ezekiel W. Blades	63	287
Burton	Peter P.	Henry Robinson etal	63	339
Burton	Peter P. etal	John D. Godney (L. off)	64	214
Bradley	Peter	Elias Hooper etal	64	271
Burton	Peter P.	Benjamin W. Jingley etal	64	301
Baker	Purnell J.	School District No. 38	65	149
Baker	Priscilla	Mary Armstrong	66	143
Burton	Peter P.	William Lofland (L. off)	68	253
Burton	Peter P.	William F. Jones (L. off)	70	207
Burton	Priscilla	Peter West etal	72	220
Burton	Peter P.	Aaron Marvel	73	126
Burton	Peter P.	Charles C. Stockley (L. off)	73	222
Burton	Peter P.	James Duffel etal	75	49
Burton	Peter W.	Robert W. Jefferson	75	67
Brazier	Peter S.	Gove Babcock etal	76	518
Blades	Peter E. etal	Levin Hudson etal	79	267
Burton	Peter P.	Benjamin Burton etal	94	171
Burton	Peter P.	Robert J. Burton etal	94	185
Burton	Peter P.	Robert Hazzard	98	370
Burton	Peter P.	Benjamin B. Wolfe etal	98	429
Bennett	Purnel S.	William P. Jefferson etal	102	53
Bunting	Peter B.	Mary E. Herrickson etal	103	112
Balcom	Calimon A.	Hannah E. Turtle	103	584
Bennett	Peter	Mariah H. Richards	108	208
Burton	Peter P.	Catherine P. Burton (adms)	111	275
Burton	Peter P.	Catherine P. Burton (adms)	111	278
Brasure	Perry M.	John H. Paynter (trus)	111	294
Burton	Peter P.	Joseph B. Bette etal	112	170
Borden	Chibe	William H. Hemping etal	117	56
Bennett	Purnel F. etal	George H. Teas	124	562
Bright	Paul	Com. of Pickoth	127	442
Bowman	Thos etal	John H. Kinder etal	129	357
Baker	Peter	John B. Norman etal	134	396
Bright	Paul etal	Richard H. Adams etal	140	154
Baker	Peter W.	John H. Sturgis etal	142	174
Bank People National (Sears)		Joshua D. Marvel etal	144	208

GRANTEE		From	GRANTOR		Book	Page
Bennett	Birmingham	Bernal F etal	Helen A.	Lewis	146	465
Blizzard		Philip C	John C.	Johnson etus	150	261
Boyce		Prudence	Hugh H.	Hickman	154	309
Bennett		Philip W.	George W.	Leetia etus	156	577
Baker		Burnell F. etus	Manning X.	Sprentow	158	91
Bennett		Peter W.	Jacob W.	Owens etus	162	311
Bennett		Burnell F. etus	George R.	Clendaniel etus	168	123
Bennett		Burnell F. etus	Henry D.	Cook etus	168	125
Baker		Peter	Jacob H.	Hudson etus	172	485
Bennett		Burnell F. etus	Emma J.	Fitzgerald etal	173	236
Bright		Paul etal	Commissioners of	Pebooth	181	285
Boyce		Philip W.	Emily V.	Davis etal	181	588
Bank The Peoples National Laurel			Charles W.	Cullen Trust.	183	209
Bennett		Burnell F.	George E.	Mills etus	187	307
Beebe		Parker L.	Amos	Gething etus	187	386
Bryan		Paul	Frederick L.	Willey etus	190	210
Boyce		Philip W.	Leah F.	Robinson etal	195	505
Baker		Peter W.	Ernest H.	Fry etus	198	307
Bank Peoples National Laurel			Charles E.	Wooten etal	199	405
Bank Peoples National Laurel			Jacob	West Sheriff.	201	584
Bank Peoples Nat. Laurel			Carrie L.	Hitchens etal	204	310
Bank Peoples Nat. Laurel			Joseph M.	Donaway shff.	206	549
Bennett		Peter W.	John D.	Bennett etal	207	114
Beebe		Parker L.	Robert J.	Clendaniel etus	213	241
Baker		P. Jervis etal	Susan O.	Baker	213	580
Bank Peoples Nat. of Laurel			Charles V.	Godney etus	226	280
Bank Peoples Nat. of Laurel			William L.	McElwaine	231	26
Bunting P.		Dulaney	Charlotte E.	Bunting	233	497
Bunting Penn		Dulaney	Alfred E.	Bunting Est.	235	277
Birmingham		Philip E.	Andrew J.	Lynch Trustee	236	75
Bank		Peoples Nat.	W. Elwood	Wright Est.	237	371
Boyce		Philip W.	John S.	Hitchens etal	237	434
Bank Peoples National of Laurel			James H.	Phillips shff.	239	73
Bank Peoples National of Laurel			Mamie	Moore	239	75
Bank Peoples of Denton			William	Croll	241	330
Bank Peoples National of Laurel			Frank M.	Jones trustee	241	377
Bank Peoples National of Laurel			Oscar W.	Givens etus	244	362
Bank Peoples National of Laurel			George W.	Curmean etus	246	118
Bank Peoples National of Laurel			Ella M.	Wright	246	464
Barnard		Pauline	William H.	Hudson etus	246	552
Bank Peoples National of Laurel			Harry W.	Johnson (shff)	253	536

AAD954

GRANTEE		From	GRANTOR	Book	Page
Baskette	Paul etus	Oroville N.	Phes etus	254	161
Brown	Paul R. etus	James B.	Long etus	256	303
Bank Peoples National of Laurel	H. W.		Johnson, sheriff	261	471
Bank Peoples National of Laurel	Clara C.		King etal	264	171
Bank Peoples National of Laurel	(Paul W.)		West etus	265	418
Brisbin	Carl F. etal	Emory F.	McNeil etus	268	382
Bank Peoples National of Laurel	Harold L.		White, etus	269	44
Bank Peoples National of Laurel	William G.	Bryun		270	327
Bank Peoples National of Laurel	William Elwood	Wright, Trustee		272	538
Bennett	Turnell F. etus	Henry D.	Cook etus	273	168
Bachman	Paul	William J.	Draper etus	273	457
Bank Peoples National of Laurel	Elijah E.		Wooten etus	273	508
Baker	P. Trevis etal	Alonzo F.	Anderson etus	274	9
Bank Peoples National of Laurel	John H.		Elliott etus	274	495
Bank Peoples National of Laurel	Bud		Coy sheriff	275	249
Bank Peoples National of Laurel	Thomas G.		West	275	449
Bros.	Carsons	Isaac L.	Willis etus	275	277
Bank Peoples Nat. of Laurel	William Elwood	Wright, Trustee		277	1
Bank Peoples Nat. of Laurel	Bud		Coy sheriff	277	324
Bank Peoples Nat. of Laurel	Emil A.		Taylor etal	279	335
Baker	P. Trevis etal	William B.	Morris etal	279	398
Bryan	Paul etal	Calysde	Bette etus	280	145
Bank Peoples Nat. of Laurel	Bud		Coy (sheriff)	281	361
Bank Peoples Nat. of Laurel	Middlton etal	Cora E.	Sudler etal	281	387
Brenner	Paul A.	Marian G.	Parker	283	31
Bank Peoples National	Bud		Coy	283	107
Bank Peoples National of Laurel	John H.		Elliott, etus	283	563
Bank Peoples National of Laurel	Lorenzo W.		Brittingham	284	35
Bank Peoples National of Laurel	Luke E.		Collins etus	285	580
Bachman	Paul	Oscar W.	Spence, etus	286	542
Bank Peoples	Condemnation		Proceedings	287	418
Bank The Peoples Nat. of Laurel	Ralph S.		Baker, Trustee	288	291
Bank Peoples Nat. of Laurel	Ralph S.		Baker, Trustee	288	477
Bank Peoples Nat. of Laurel	Peoples Real Estate Savings and Loan Assn			288	497
Bank Peoples Nat. of Laurel	Lorenzo W.		Brittingham ^{sheriff}	288	521
Bank Peoples Nat. of Laurel	Lorenzo W.		Brittingham Sheriff	288	523
Bank Peoples Nat. of Laurel	Lorenzo W.		Brittingham Sheriff	288	524
Bank Peoples Natl. of Laurel	Albert E.		Thompson etus	289	217
Bryan	Paul	Abdie	Dickerson etal	289	363
Bank Peoples Natl. of Laurel	Lorenzo W.	Brittingham	sheriff	289	441

GRANTEE	From	GRANTOR	Book	Page
Bank Peoples Natl. of Laurel		Martin O. Carey Sheriff	289	465
Bank Peoples Natl. of Laurel		William J. Duillen et al	289	533
Bank Peoples Natl. of Laurel		George O. Cooper et al	290	48
Bank Peoples Natl. of Laurel		William J. Dickerson et al	290	243
Bank Peoples Natl. of Laurel		Lorenzo W. Brittingham Sheriff	290	312
Bank Peoples Natl. of Laurel		Isaac D. Short 2nd Trustee	290	473
Bank Peoples Natl. of Laurel		Lorenzo W. Brittingham Sheriff	290	344
Bank Peoples Natl. of Laurel		Martin O. Carey	291	108
Bank Peoples Natl. of Laurel		Virgil H. Kearn, et al	291	261
Bank Peoples Natl. of Laurel		Martin O. Carey, shff.	291	271
Bank Peoples Natl. of Laurel		John Stanford & Coles	291	457
Bank Peoples Natl. of Laurel		Howard H. Bramhall, Jr.	291	513
Bank Peoples Natl. of Laurel		Martin O. Carey Sheriff	293	31
Bank Peoples Natl. of Laurel		Martin O. Carey Sheriff	293	33
Bank Peoples Natl. of Laurel		Lizzie E. Wotton	293	277
Burton Percy W.		Fanny Truitt et al	294	50
Bank Peoples Natl. of Laurel		Martin O. Carey shff.	294	109
Bank Peoples Natl. of Laurel		Martin O. Carey shff.	294	111
Bank Peoples Natl. of Laurel		Anna L. W. Haley	294	30
Bank Peoples Natl. of Laurel		Martin O. Carey shff.	294	295
Bank Peoples Natl. of Laurel		Elijah C. Wooten et al	294	471
Bank Peoples Natl. of Laurel		Martin O. Carey shff.	294	521
Bank Peoples Natl. of Laurel		Martin O. Carey shff.	294	523
Bank Peoples Natl. of Laurel		Martin O. Carey	296	188
Bank, Peoples Natl. of Laurel		John H. Trought, et al	297	257 259
Bank, Peoples Natl. of Laurel		Mary H. Callaway	297	382
Bank, Peoples Natl. of Laurel		Mary H. Callaway, Executrix of James H. Callaway	297	382
Bank, Peoples Natl. of Laurel		Sussex Trust Company, Trust	298	110
Bank, Peoples Natl. of Laurel		Charles V. Rodney	298	253
Bank, Peoples Natl. of Laurel		Lawrence C. Elliott, Trust	298	402
Bank, Peoples Natl. of Laurel		John Barclay Kingate, et al	298	429
Bank, Res. Director & Co. of The Farmers		Robert J. Cleandaniel	298	499
Bank, Peoples Natl. of Laurel		Albert J. White, et al	300	264
Bank, Peoples Natl. of Laurel		Minnie S. Elephant	300	294
Bank, Peoples Natl. of Laurel		Julia S. Holt, et al (undiv)	301	56
Bank, Peoples Natl. of Laurel		Ira H. Brown, Adm	301	358
Bank, Peoples Natl. of Laurel		Lorenzo B. Brittingham, Trust	301	490
Bank, Peoples Natl. of Laurel		Robert J. Cleandaniel, Sheriff	302	113
Black Pearl H. et al		Charles O. McFarren, et al	302	484
Bank Peoples Natl. of Laurel		Robert J. Cleandaniel, shff.	303	279

AAD954

GRANTEE		From	GRANTOR	Book	Page
Brokaw	Phoebe C.P. et al		Elizabeth V. Brown	303	438
Bank	Peoples Natl. of Laurel		Alice A. Wingate (Admrs.), et al	304	154
Bank	Peoples Natl of Laurel		Ralph S. Baker, Trustee	304	181
Bank	Peoples Natl of Laurel		Robert J. Clendaniel, Shff.	304	265
Bank	Peoples Natl of Laurel		Robert J. Clendaniel, Shff.	304	271
Bank	Peoples Natl of Laurel		George C. Lynch, et al	304	542
Bank, Peoples Natl. of Laurel			Charles C. Lynch et al	307	83
Bank, Peoples Natl of Laurel			Harley J. Conway, Shff.	309	258
Bank, Peoples Natl of Laurel			Del - Mer - Va Mortgage Co.	311	300
Bowers	Pearl P. et al		George C. H. Evans, et al	313	386
Bank, Peoples Natl of Laurel			Harley J. Conway, Shff.	313	499
Buckley	Paul D., et al		Agnes E. Monigle	314	511
Baker	Parley J., et al		Walter G. Gordrey, et al	315	107
Brittingham	Reall, et al		Sussey Trust, Co.	315	202
Brittingham	Preston, et al		Milford Trust, Co. (Expts)	315	254
Bronson	Paul A., et al		Joseph C. Lingo	317	345
Bank, Peoples Natl of Laurel			Robert E. Deputy, et al	317	577
Brisley	Pauline S. et al		Richard S. Bailey	317	382
Bryce	Faina, et al		William A. Johnson, et al	322	95
Brittingham	Preston		Edward J. Lathard, Shff.	324	136
Bank, Peoples Natl of Laurel			Robert E. Deputy, et al	325	150
Brokaw	Phoebe C.P. et al		Grand Jurors Real Estate Co.	326	298
Brittingham	Phillips E.		Walter S. Brittingham, et al	326	318
Bank, Peoples Natl of Laurel			Wright S. Smith, et al	328	77
Brokaw	Phoebe C.P. et al		Thomas L. Bayne	328	417
Brokaw	Phoebe C.P. et al		Francis J. Surman, et al	328	419
Burris	Pauline E. et al		Voland Elm Wears, et al	329	110
Bank, Peoples Natl of Laurel			Lawrence C. Elliott, et al	329	181
Bryce	Walter H.		Marion Collins	329	406
Bank, Peoples Natl of Laurel			Henry H. Inbert, et al	329	547
Bank, Peoples Natl of Laurel			Henry H. Inbert, et al	331	287
Bake	Paul		Joseph E. Carrington	332	276
Bell	Pauline M.		Anthony J. Jemaitis, et al	333	590
Brantley	Carl E. et al		Bank of Helmar	336	545
Burton	Paris A.		Harold J. Burton	336	530
Brittingham	Philip Burton		Philip E. Brittingham	337	535
Brokaw	Phoebe C.P. et al		Employment Compensation Commission	339	91
Bryce	Palma et al		George S. Bortner	340	174
Bank, Peoples Natl of Laurel			Emma B. Elliott, et al	341	561
Bryce	Phemie H. et al		Walter H. Brown, et al	342	159

GRANTEE		From	GRANTOR	Book	Page
Banks,	Couples Nat'l of Laurel		Norman N. Elliott, st	342	314
Becky,	Pauline st		Caroline Buda, st	344	121
Bennett,	Cornell F. st		Randall B. Amoran, st	344	66
Borgia,	Palma st		Amie Etude Morris, st	344	209
Blake,	Barbara A. st		Ellis B. Crite, st	345	79
Burris,	Pauline, st		Alexander G. Harrington, st	345	585
Bryan,	Paul H. st		Rhyspa C. Bryan, st	348	232
Baker,	Paris C. st		John D. Sooter, st	348	305
Billingham,	Philip B. st		Charles H. Adkins, st	348	435
Boone,	Pauline A. st		Clara C. Palmer, st	350	61
Billingham,	Philip B. st		Cillian L. Skarlow	350	109
Billingham,	Philip B. st		Sussey Trust Co,	350	518
Bunting,	Paul Delany		Mac K. Mc Cabe, st	353	398
Billingham,	Philip B. st		Sallie C. Kearn, st	354	314
Banks,	Westwood		Spring H. Jones	354	485
Burris,	Pauline C. st		Carl John Rapson, st	356	436
Borgia,	Palma, st		William P. Johnson, st	358	567
Burkham,	Paul S. st		Mabel C. Duffy	358	401
Burton,	Paris A. st		Dorothy M. Burton	359	365
Billings,	Arnell C. st		M. Wood	360	383
Bailey,	Pauline C. st		James C. Kelly, st	361	24
Briggs,	Pearl st		Robert S. Birch, st	363	144
Billingham,	Ransy May st		Erual J. Cannon, st	363	338
Bois,	Pat B. st		Emile H. Sapp,	364	98
Bryan,	Paul H. st		J. Paul Lanza, st	365	270
Blak,	Paul D. st		Lewis A. Briggs, st	365	291
Bramfield,	Phyllis S. st		Isadore Stein, st	367	333
Bishop,	Paul F. st		J. Harvey Williamson,	369	433
Bennett,	P. Frank		Laura C. Davis, st	369	501
Bank, Couples Nat'l of Laurel			Albert W. Hill, st	370	583
Brokan,	V. Locke C. P. st		James du Pont, st	371	246
Billingham,	Ransie M. st		Kathryn M. Edie, st	371	277
Badger,	Pearl C. st		Carroll C. Broude, st	372	280
Bowie,	Phasantou Combe,		Harold B. Braukall, st	375	152
Briggs,	Paul st		Philip C. King, st	375	382
Blumington,	Paul st		Anna D. Spdd,	376	28
Benson,	Perultha H. st		Henry H. Lipman, st	380	66
Bishop,	Paul F. st		Robert R. Haynes, st	380	188
Bishop,	Paul F. st		L. Jackson	381	41
Bishop,	Paul F. st		Franklin B. Spear, st	381	43

AAD954

GRANTEE	From	GRANTOR	Book	Page
Baker.	Paul	Edward Senecal	381	76
Brittingham.	Rosie M.	James C. Lusk, Jr.	384	454
Burton.	Perry J.	Will Taylor Campbell	385	330
Bryan.	Thanie J.	William S. Foster	385	574
Burgner.	Paul	Eugene F. Kelly	386	193
Bryan.	Thanie J.	William S. Foster	386	413
Baker.	Paul	Edward Senecal	388	111
Burton.	Phyllis S.	Louise C. Crisman	388	249
Bank, Peoples National of Laurel	Phyllis Marie	Clara Chapman	388	401
Blaino.	Paul J.	Walter B. Kelok	391	528
Beris.	Paul F.	William H. Beris	393	72
Deasure.	Phyllis Gene	Robert L. McCabe, Jr.	393	379
Baker.	Phyllis Gene	Adolph C. Kautzner	394	206
Bank, Peoples National of Laurel, etc.	Perry J.	Antonio Yero	394	462
Burton	Pauline P.	Marian C. Graves	396	51
Bandy	Pauline P.	Robert A. Derricksen	396	544
Burris	Pauline Daugherty	Albert E. Chipman	397	236
Burton.	Percy W.	William O. Burton	398	309
Bank, Peoples Nat'l of Laurel	Paul J.	Laurel Processing, Inc.	399	36
Barta.	Paul J.	Ralph Reeves	399	420
Brittingham, Rosie M.	Paul J.	Garland R. Bloodworth, Jr.	400	185
Bank, Peoples National of Laurel	Pauline C.	Paul J. Davis	400	490
Betts.	Paul F.	Charles W. Spicer	400	589
Bishops.	Pauline	Paul J. Fenstermaker	401	437
Burris.	Preston W.	Harley A. Elliott	406	101
Bunting.	Paul R.	Samuel W. Bunting	406	293
Bahn.	Philip B.	James B. Carey	407	285
Brittingham.	Pauline W.	Mary Reed Club, Inc.	407	592
Barnard.	Perry J.	Roboth-Indian Beach, Inc.	408	39
Burton.	Patricia R.	Edith Jannell Dupton	409	16
Bonk.	Page	Albert F. Williams	409	460
Brown.	Preston W.	Mary Jane Finnan	412	118
Bunting.	Paul, Jr.	Mary C. Hudson	412	372
Zaskette.	Paul	Ralph L. Bennett	414	300
Brown.	Pearl	John A. Kunsman	414	582
Baker.	Pauline	Alvin J. Hall	416	32
Bandy.	Paul J.	Mabel M. Hayden	416	76
Brown.	Powell G.	John A. Kunsman	422	75
Billings.	Paul J.	Luther Williamson	417	294
Braudenburg.	Paul J.	Charles R. Johnson	423	80

BLANK
PAGE

	GRANTEE	From	GRANTOR	Book	Page	
--	---------	------	---------	------	------	--

AAD954

BLANK
PAGE

GRANTEE

From

GRANTOR

Book Page

BLANK
PAGE

0

0

0

0

0

GRANTEE		From	GRANTOR	Book	Page
Boyce	Robert	Seth	Griffith etal	23	225
Boyce	Robert	Seth	Griffith etal	23	226
Bradley	Rebeckah	Element	Cannon	24	39
Blossam	Richard	David	Stewart etal	24	50
Bradley	Richard	Jesse	Bradley etal	24	253
Burton	Robert	John	Maul	25	484
Boyce	Robert etal	John	Adams etal	25	512
Baker	Felix	Joshua	Polk	26	162
Boyce	Robert	Anabel	Phelps	26	269
Burton	Robert	William	Craige etal	26	444
Blossom	Richard	John S.	Cornwell etal	27	157
Burton	Robert	Serry	Pool etal	29	207
Blossom	Robert	Peter	Robinson etal	30	1
Boyce	Robert	Thomas	Lawe etal	30	123
Burton	Robert	James	Lingo etal	30	366
Burton	Robert	John	Coffin etal	31	4
Barr	Robert	Philip	Marvel etal	31	278
Badley	Richard	James	Badley etal	31	425
Badley	Richard	John	Badley etal	31	427
Berry	Rebecca	Thomas	Fisher	32	212
Barr	Robert	Alison	Harris etal	32	364
Burton	Robert	Joseph	Carey etal	32	421
Bradley	Robert	John	Cade etal	32	490
Burton	Robert	John	Mc Gee etal	33	352
Burton	Robert	Coard	Burton etal	33	382
Burton	Robert	Surrell	Johnson	33	352
Burton	Robert	Eli	Norwood etal	33	383
Burton	Robert	Thomas	Paynter etal	33	384
Burton	Robert	Thomas	Mc Draine	33	385
Burton	Robert	William	Burton etal	33	385
Burton	Robert	John	Hazard etal	33	386
Burton	Robert	Thomas	Burton etal	33	388
Burton	Robert	John H.	Burton etal	33	388
Burton	Robert	Manaan	Bull (adme)	33	389
Burton	Robert	John H.	Burton	33	391
Barr	Robert	John	Elliott etal	35	40
Barr	Robert	Josh	Marvel etal	35	227
Blossom	Richard A.	Demuel	Hall	35	334
Burton	Robert	Thomas	Chapman	35	462
Baker	Luciel	Winder	Lord	36	387

AAD954

GRANTEE		From	GRANTOR		Book	Page
Blizzard	Fachel	James	Coulter	37	350	
Burton	Robert	Caleb	Rodney et al	37	359	
Burton	Robert	Leven	Costen	38	4	
Burton	Robert	William C.	Williams	39	124	
Burton	Robert	John	Hazzard et al	39	210	
Burton	Rhoda	Asberry	Williams et al	40	88	
Burton	Rhoda	William S.	Hall et al	40	90	
Burton	Robert	George	Robinson et al	40	255	
Bayce	Robert	Richard	Lawrence et al	41	278	
Burton	Robert	Edward	Angle (jr.)	41	348	
Brown	Fachel	James P.	Treutt et al	42	90	
Bayce	Robert	William	Phillips et al	42	209	
Burton	Robert	Thomas	M ^{rs} Thraus et al	42	295	
Blockson	Richard	Arthur	Milby et al	42	378	
Blockson	Richard	Arthur	Milby et al	43	146	
Burton	Robert	Piece	Cayster	43	149	
Black	Robert	Peter	Robinson et al	45	67	
Burton	Robert	Eliha P.	Burton	45	225	
Burton	Robert	Lydia	Green	46	194	
Byard	Richard H.	State of	Delaware	48	435	
Bozman	Revel	Edward	Meloney et al	50	122	
Barr	Robert (jr.)	James	Steel (shff)	50	493	
Barr	Robert P.	Robert	Barr et al	51	239	
Bette	Robert W.	John J.	Conwell	51	318	
Bozman	Revell	Isaac H.	Meloney	51	483	
Burton	Robert	Thomas	Coleman et al	52	55	
Burton	Robert	George	Parker et al	52	55	
Burton	Robert	Woolsey	Burton et al	52	56	
Bette	Robert	John	Gray et al	52	496	
Burton	Robert	Shepard	Houston	53	319	
Burton	Robert	Edward	Wooten	53	368	
Blockson	Richard	Edward	Carpenter et al	54	256	
Bette	Robert W.	James M.	Carey et al	55	308	
Bennett	Piley W.	Salathiel	Baker et al	58	417	
Bennett	Piley W.	George	Bennett (jun.) et al	58	418	
Bennett	Piley W.	John	Needles et al	58	421	
Bette	Robert W.	Salathiel	Baker et al	58	438	
Bette	Rhoda et al	William	Morgan et al	59	296	
Brittingham	Pachal D.	Isaac	Bette et al	60	225	
Burdick	Royal S.	Peter F.	Causey et al	60	356	

	GRANTEE	From	GRANTOR	Book	Page
	Bette	Robert W.	Nathaniel H. Johnson etus	61	7
	Bennett	Piley W.	John Bennett	61	34
	Beachamp	Rachel	Thomas Davis etus	64	1
	Bennett	Piley W.	John W. Davidson etus	64	257
	Bette	Robert W.	Thomas A. Moore	65	237
	Bette	Robert W.	Aaron Marshall etus	65	238
	Barr	Robert P.	Thomas H. Fooks	67	70
	Bishop	Seuben S.	Zachus Bowen	67	242
	Bennett	Piley W.	William Lofland etus	67	409
	Brown	Robert L.	Stansbury J. Wingate	68	300
	Bennett	Piley W.	William Lofland (L. aff)	68	352
	Brown	Robert L.	William Cannon etus	71	425
	Brown	Robert L.	William Cannon etus	71	545
	Brown	Robert L.	Mary Little	72	83
	Brown	Robert L.	Levin B. Brown etus	72	106
	Buel	Rowland	Simion J. Bush etus	73	8
	Boseman	Rebecca	John Brouche	73	371
	Buell	Rowland	John P. Griffith etus	74	328
	Brown	Robert L.	James Vainwright etus	75	89
	Blockson	Josanna	Elisha Pellyman etus	77	481
	Bradley	Edfield etal	Samford S. Johnson etal	79	226
	Bennett	Piley W.	William F. Jones (L. aff)	79	319
	Bennett	Piley W.	Manlove P. Carlisle etal	79	321
	Bennett	Piley W.	Manlove P. Carlisle etus	79	322
	Bainbridge	Robert	John J. Johnson etus	80	141
	Bryan	Robert B.	James Boder etus	81	165
	Bainbridge	Robert	William W. M. Dorsey etus	82	311
	Bradley	Richard H. L.	James E. Trivilly etus	83	72
	Bennett	Piley W.	Francis A. Warren etus	83	147
	Boggs	Robert M.	Rehoboth Beach Camp Meeting etus	85	136
	Boyce	Robert	David H. Boyce	87	246
	Bryson	Robert	James Bryson etus	88	276
	Bradley	Richard H. L.	Allen P. Bradley etal	89	382
	Bette	Rachel D.	Tilghman S. Johnson etus	89	494
	Bette	Rachel D.	William Parsons etal	89	496
	Beardsley	Robert C.	Gideon J. Beardsley etus	91	63
	Bryan	Robert B.	James H. Donovan etus	91	254
	Barr	Robert (tens)	David W. Barr	91	522
	Boyce	Robert H.	Mary A. Collins	92	571
	Boyce	Robert H.	Mary A. Collins	92	572

AAD954

GRANTEE		From	GRANTOR	Book	Page
Belle	Robert W.		James A.	Simpler (adm)	94 12
Beardsley	Robert C.		Theodore P.	Pretlyman stud	95 396
Beardsley	Robert C.		Abel S.	Small stud	95 399
Burton	Lucy H.		Frank	Burton stud	95 473
Boyce	Robert H. del		Mary A.	Collins	96 115
Boyce	Robert H.		Daniel J.	Fooke stud	96 537
Bair	Robert N.		Rehoboth Beach Ass'n.		97 12
Bube	Richard		Mary P.	Russell	97 82
Burris	Rachel A.		Ann	Simmons del	97 182
Boyce	Robert H.		Minos P.	Boyce stud	99 461
Bringer	Reuben		John M.	Williams (bus)	102 473
Boyce	Robert H.		Joseph	Vaughn	105 313
Brown	Robert		Rachel	Brown (adm)	105 358
Belle	Robert W.		James P.	Clements	106 318
Belle	Robert J.		Gertrude D.	Hazzard	106 320
Belle	Robert W.		Robert J.	Belle stud	106 322
Burton	Robert H.		Isaac A.	Beck stud	107 261
Bunting	Robert H.		John J.	Wagamon stud	108 30
Burton	Lucy H.		John L.	McKim stud	109 581
Brown	Robert L.		Isaac W.	Cannon stud	110 94
Beswick	Robert J.		Howard L.	Griffith stud	112 531
Beswick	Robert J.		Howard L.	Griffith stud	113 241
Brown	Robert L.		Thomas H.	Brown stud	115 108
Beardsley	Robert C.		School Commissioners of Milton		115 490
Beardsley	Robert C.		George W.	Pisler	115 492
Breeding	Pofana		William P.	Breeding stud	117 277
Burton	Robert del		Thomas	Robinson stud	122 198
Burton	Robert H.		William C.	Burton stud	125 218
Black	Robert A.		Samuel W.	Hall stud	126 505
Black	Robert A.		Com. of	Rehoboth	128 441
Burton	Robert J.		John O.	Monroe stud	132 248
Berry	Richard		Richard H.	Dodson stud	132 357
Bube	Richard del		Rehoboth	Beach Ass'n.	133 436
Bube	Richard del		Rehoboth	Beach Ass'n.	134 45
Bube	Richard		William S.	Robinson stud	134 259
Boyce	Robert H.		H. Harley	Boyce stud	136 193
Baker	Richard C.		Annie H.	Short	136 596
Beswick	Robert J.		John W.	Herring (adm)	137 242
Bulgin	Richard P.		Bethany Beach Imp. Co.		138 6
Bulgin	Richard P.		Bethany Beach Improv. Co.		138 8

GRANTEE	From	GRANTOR	Book	Page
Bulgin	Richard P.	Bethany Beach Improv. Co.	138	10
Baker	Richard C.	William H. Short et al (et al)	138	166
Bulgin	Richard P.	Bethany Beach Improv. Co.	138	410
Beebe	Richard	Elizabeth M. Rhodes	139	338
Beardsley	Robert C.	George W.P. Coats et al	139	545
Brown	Robert L.	James P. Cannon	140	270
Beardsley	Robert C.	Com. of Melton School	141	226
Beardsley	Robert C. et al	Peter W. Dutton et al	141	229
Bette	Robert H.	David H. Reed (of J.) et al	141	573
Bulgin	Richard P.	Bethany Beach Imp. Co.	144	61
Bulgin	Richard P.	Bethany Beach Imp. Co.	144	63
Bradley	Pickland H.L.	Edhel H. Rider et al	146	554
Bozman	Revel J.	John T. Vandenberg et al	148	76
Bozman	Revel J.	John T. Vandenberg et al	149	226
Burton	Robert H. et al	John C. Haggard et al	149	319
Bounds	Pachel M. et al	Joseph J. Bailey et al	151	285
Boyce	Robert H.	Sallie Fooks et al	161	547
Broomall	Robert M.J.	Fenwick Island Land Co.	164	238
Baker	Richard C.	Harvey C. Elliott et al	168	220
Bond	Pidgely B.	Mary P. Caldwell	169	446
Boyce	Robert H.	David O. Moore et al	169	461
Banks	Richard	Thomas C. Hickman	173	366
Banke	Raymond L.	Edith P. Townsend	176	140
Brown	Pachel S.	James A. Downing Jr. et al	179	377
Boyce	Robert H. et al	Farmers Bank	181	254
Baker	Richard C. et al	Irish C. Baker	182	446
Burton	Robert H.	Alfred P. Lingo et al	183	325
Burton	Robert H.	Alfred P. Lingo et al	183	327
Burton	Robert H.	Daniel C. Townsend et al	183	328
Baylis	Robert et al	Albert F. Williams et al	187	471
Burton	Robert J.	Dexter W. Clark et al	190	312
Bell	Robert Alexander	Mary U. Truitt et al	194	188
Bennett	Rhoda J.	Ernest L. Bailey et al	196	40
Boyce	Robert H.	Margaret J. Stow et al	196	106
Bryan	Robert W.	John P. Baylis	196	451
Bette	Geese	Pupus D. Lingo Jr. et al	200	205
Baylis	Robert	William B. Herrickson	202	2
Beebe	Richard C. et al	Alethia P. Mc Kee	203	327
Boyce	Robert O.	James Fridel	205	282
Boyer	Reid et al	Pembrose S. Wilgus et al	205	293

AAD954

GRANTEE	From	GRANTOR	Book	Page
Beebe	Richard	John	Marsh et al	205 300
Beebe	Richard	Laura	Barpie et al	205 309
Bullis	Joseph et al	William P.	Err jr. et al	206 473
Byce	Robert H. et al	Thomas S.	Lambden et al	207 540
Boyce	Robert H. et al	John E.	Godney et al	207 542
Binnett	Robert W.	Joshua P.	James et al	209 5
Beers	Ralph E.	Joshua A.	Ellegood et al	209 10
Brimer	Frederica A.	Elihu	Hastings et al	209 362
Bunting	Raymond	Edgar W.	Gray et al	210 51
Baker	Raymond J.	Jonathan	Baker et al	210 517
Burton	Robert H.	Adelaide	Scopfield et al	210 585
Baker	Rosa C. et al	Harry C.	Layton et al	212 310
Burris	Foy	Stephen J.	Waller et al	214 57
Brinkley	Regina	James E.	Clark et al	214 512
Boyer	Rich W.	Sena J.	Hackler (idm) et al	215 81
Boyce	Robert O.	Mary J.	Parsons et al	215 120
Brown	Rachel S.	John S.	Boyd et al	216 571
Brewer	Russell P.	Aline R.	Timmons et al	217 539
Baker	Robert U.	Daniel H.	Cordrey et al	218 329
Beebe	Richard C.	Clarence	Beebe et al	218 569
Beebe	Richard C.	Maggie A.	Lynch et al	218 571
Beebe	Richard C. et al	Richard	Beebe et al	219 251
Ryrum	Robert	Walter B.	Stephens et al	220 464
Black	Robert B. et al	Charles U.	Virden et al	222 379
Burton	Robert J.	George V.	Messick et al	224 232
Bullis	Joseph et al	William W.	Redman et al	225 69
Burton	Robert H.	William E.	Waples et al	225 332
Bennett	Piley W. et al	Alice H.	Bennett et al	225 424
Beebe	Richard Clarence et al	Richard	Beebe et al	227 236
Bradley	Rosa C. et al	Success Trust Co. Trustee		227 544
Blakeley	Ralph E.	Noble R.	Palmer et al	228 192
Baker	Rosa C. et al	Arthur	Folinsby et al	229 110
Brinkley	Regina	Frederick	Brinkley	229 178
Bunting	Raymond L.	Robert H.	Bunting et al	230 184
Brumblay	Raymond H.	Paul J.	Scott et al	230 315
Beebe	Richard Clarence et al	Richard	Beebe et al	231 368
Beebe	Richard Clarence et al	Elwood L.	Wescott et al	231 370
Bryan	Robert B.	Charles A.	Johnson	233 576
Banks	Raymond L.	Lois F.	McCabe et al	236 257
Black	Robert B.	Annie E.	Quest et al	236 380

GRANTEE	From	GRANTOR	Book	Page
Beauchamp	Poland F.	George H. Draper et ux	237	366
Bunting	Robert H. et ux	Theodore J. Pettijohn et ux	237	394
Bennett	Riley W.	H. Emma Poach et ux	237	583
Burton	Robert W. et ux	Ermon M. Patten	239	339
Blakeley	Ralph E.	Edward V. Baker	239	538
Baker	Robert	Edward V. Baker et ux	240	82
Baynard	Osca	Annie M. Lofland et ux	241	323
Bebe	Richard et ux	John P. Nields et ux	242	177
Baker	Ralph C. et ux	Clarence C. Jones et ux	245	226
Burton	Robert W. et ux	James Pettijohn et ux	246	105
Bebe	Pandell M. et ux	John Thaddeus Snowberger et ux	246	264
Braure	Roberta Day	Asbury M. Day et ux	248	30
Banks	Robert J.	Elizabeth Vincent	248	104
Bunting	Lucull J. et ux	Andrew J. Lynch, Trustee	249	50
Banks	Robert J.	Medford L. Watson adm.	249	60
Braure	Robert et ux	John P. Wilkinson et ux	249	506
Burton	Robert J.	Andrew J. Lynch Esq.	253	39
Banks	Raymond L.	J. G. Townsend Jr. et ux	253	140
Barnard	Remon C. et ux	Elizabeth S. Hammond	254	203
Braure	Ralph J.	Americus S. Betta et ux	255	57
Baynum	Robert	Mary A. Hastings et ux	255	453
Buell	Rachael E.	John E. Owens et ux	256	18
Brown	Rachael S.	Mary-Ada Quirk et ux	256	95
Braure	Roy W.	Lauder H. Mitchell et ux	257	105
Brittingham	Robert	Raphael Williams et ux	258	379
Bebe	Richard C. et ux	Horace P. Johnson et ux	259	15
Bebe	Richard C. et ux	Roy H. King	259	97
Bailey	Raymond M.	Charles D. Lingo et ux	259	584
Bebe	Richard	Andrew J. Lynch, Trustee	260	540
Black	Robert B.	A. David Lingo et ux	261	274
Brown	Robert F.	Samuel T. Callaway et ux	261	502
Bowden	Posie E.	Burton Steene	262	50
Braure	Robert et ux	Carroll W. Jones et ux	262	81
Black	Robert B. et ux	Robert H. Morris	262	344
Braure	Posie et ux	Harley B. Bennett et ux	264	378
Burton	Robert J.	Alena A. Richardson et ux	265	36
Bryan	Rayden C.	Carlton Bryan et ux	267	99
Blanchamp	Poland et ux	Mary M. Garrison	267	328
Bierman	Rich S. et ux	William A. Horn et ux	267	138
Brokaw	Robert W.	Irene Du Pont et ux	268	110

AAD954

GRANTEE	From	GRANTOR	Book	Page
Banks	Raymond L.	Clara H.	Cannon	268 166
Brown	Ruth I. et al	William R.	Brown et al	268 372
Baker	Ralph C. et al	Paul H.	Hoffken et al	268 413
Brittingham	Joy M.	John O. Brittingham et al	Brittingham et al	268 462
Beebe	Richard C.	Richard	Beebe et al	268 503
Bernard	Pamson C. et al	Henry C. Stone Jr. et al	Essex	269 204
Bond	Richard W.	Rehoboth Heights Dev. Co.		269 588
Beebe	Richard	George W.	Joseph et al	271 408
Bursee	Beaney	Goldsbury W.	Hastings et al	271 495
Brown	Robert F.	Dora E.	Brown	271 573
Brown	Robert F.	Joshua E.	McDowell et al	271 574
Brock	Robert S.	William A.	Cason Esq.	272 80
Banks	Foley F.	Clarence R.	Townsend et al	272 193
Bennett	Pollie J. et al	Lemuel D.	Tringle et al	272 330
Bowden	Posie E.	Elijah F.	Collins et al	272 366
Brown	Robert F.	James Paul	Hastings	272 590
Brittingham	Roland M.	George	Smith et al	273 158
Bowers	Roland Bates	William P.	Wharton	274 67
Barnard	Pamson C. et al	Equitable	Trust Co.	274 183
Bette	Pettie J. et al	John E.	Thomas et al	274 214
Brock	Robert S. et al	Oliver V.	James et al	275 396
Bond	Richard W.	Benjamin F.	Shaw et al	277 15
Bond	Richard W.	Benj. F.	Shaw of W. et al	279 431
Bond	Richard W.	Benj. F.	Shaw of W. et al	279 433
Baker	Ralph C.	Alwey	Boyce	281 164
Bond	Richard W.	Rehoboth Heights Dev. Co.		281 320
Beers	Ralph C. et al	George W.	Elzey, et al	281 339
Brock	Robert S. et al	Harvey W.	Hastings et al	281 455
Beauchamp	Roland	James M. Tunnell (Trustee)		282 129
Burlon	Robert H.	Robert J.	Houston	282 273
Banks	Raymond L. et al	Eli	Hickman et al	282 398
Barnard	Pamson C.	Bayard V.	Wharton et al	283 4
Bair	Ruth Adams	Harry L.	Woodburn et al	283 323
Brockaw	Robert W.	The Com. of Rehoboth		283 441
Beers	P.E. Lumber Co.	P. G. Elligood Estate, Inc.		284 7
Bowden	Ruth E. et al	James M.	Tunnell	284 334
Banks	Raymond L.	Charles B.	Magee, et al	284 592
Baker	Ralph S.	Sarah E.	Hudson et al	285 217
Barnett	Robert L. et al	Elijah W.	Baker et al	285 226
Bailey	Ruth Hall et al	Gardner E.	Short et al	285 332

GRANTEE	From	GRANTOR	Book	Page
Beauchamp	Roland	Harry B. Haisey, et ux	286	204
Beauchamp	Roland W.	Elijah C. Lynch	286	528
Burton	Robert H.	Phoebe J. Evans	286	587
Buel	Jacob et al	Condemnation Proceedings	287	418
Baker	Ralph S. Trustee	Ralph A. Morgan, et ux	288	12
Baker	Ralph S. Trustee	Mac C. Dickerson, et ux	288	313
Bebe	Richard	Sunset Trust Co. Admr.	288	471
Burton	Robert H.	Lorenzo W. Brittingham Sheriff	288	544
Barnard	Rensen C.	Isaac Thomas Simpson, et ux	288	570
Baker	Ralph S. Trustee	Mattie B. Haisey, et al	289	288
Baker	Ralph S. Trustee	Oscar C. Johnson	289	400
Brasure	Roberta Day	Maudie C. Day et al	290	346
Bunting	Raymond et al	Mitchell Hall et ux	290	409
Baker	Ralph S. Trustee	George L. Long et ux	290	542
Beauchamp	Roland St.	Levin J. Smith, et ux	291	9
Baker	Ralph S. Trustee	Morris Lipman	291	58
Baker	Ralph S. Trustee	Taron Simmonds et ux	291	231
Baker	Ralph S. Trustee	Edward B. Green, et ux	291	282
Baker	Ralph S. Trustee	Thurman B. Long, et ux	291	529
Banks	Raymond L.	Eva L. Calhoun et al	294	114
Bennett	Regina Estel	Jessie J. Richards	294	283
Burton	Robert et al	Hillebros-Quenlon Co. et ux	294	321
Brown	Roland St.	Alice Turner Brown	294	456
Brown	Rebecca S. et al	Martin O. Carey (Shff)	296	11
Bryan	Roy St.	Marian G. Parker	296	95
Bryan	Roy St.	Andrew J. Lynch	296	168
Bryan	Ransford H.	Howard Bryan et ux	296	438
Bebe	Richard	Artis Salmons, et al	297	331
Bennett	Ralph	William O. Johnson, et ux	297	348
Brown	Rebecca S. et al	Jesse F. Legar, et ux	297	400
Bahde	Ralph, et ux	Allan B. Crute, et al	297	462
Baker	Ralph S. Trustee	Natalie S. Smith, et al	297	572
Baker	Ralph S. Trustee	John H. Hickman et ux	300	92
Betts	Ralph N.	John P. Betts, et ux	300	136
Banks	Raymond S.	Julian E. Townsend et ux	300	167
Beauchamp	Roland W.	Ruby O. Daisey, et al	300	328
Bradley	Rose E. et al	Md. & Del. Seacoast R. R. Co.	300	485
Bradley	Rose E. et al	Md. & Del. Seacoast R. R. Co.	300	489
Bennett	Ralph S.	Saura J. Nutter	300	566
Baker	Ralph S.	Sallie E. Short	301	102

AAD954

GRANTEE		From	GRANTOR	Book	Page
Banks	Raymond R.		Elara E. Ellis	301	398
Bunting	Roy J.		John B. Bunting, et ux	301	493
Bunting	Russell J.		Wells K. Bunting, et ux	301	491
Burchenal	Rebecca J. et al		Charles D. McFerrin, et ux	302	484
Brasure	Robert H. et ux		Truckers & Savings Bank of Pittsville	302	529
Bennett	Roscoe W.		Chester V. Townsend, et al	302	530
Bailey	Raymond M.		Sybran L. Parker, et ux	303	98
Baker	Ralph S. (Trustee)		Lillian E. Gordy, et al	303	114
Brockaw	Roberta W. et ux		Elizabeth V. Brown	303	438
Blades	Ruth P. et al		M. Haswell Pierce, et ux	303	465
Boltger	Robert, et ux		Edwin F. Evans, et ux	304	177
Burton	Robert H.		George H. Short (Executor)	305	176
Brock	Robert S.		Laurel B. + L. Assn.	305	235
Bowden	Rosa E. et al		Charlotte E. Short, et al	306	570
Brock	Robert S.		Julia C. Hastings ^(Hastings) , et al	307	119
Bennett	Ralph L.		James W. Quittler Jr., et ux	307	249
Bowden	Rosa E. et al		Lillian W. White (wings)	307	576
Beauchamp	Roland F. et ux		Frederick P. Whitney	308	281
Baker	Ralph S. (Trustee)		Hellie M. Lowe, et al	308	561
Baker	Ralph S. (Trustee)		Mollie R. Johnson, et al	309	264
Bowden	Rosa E. et al		Arthur S. Kearn (Exec.)	309	273
Beauchamp	Roland W.		Ananias D. Johnson, et ux	311	252
Bailey	Ruth Hall		Joseph K. Ling	311	362
Bulle	Richard, Sr.		Thomas C. Rickards	312	121
Bell	Robert A.		Philip H. Jackson, et ux	312	131
Bennett	Robert S. et ux		J. Hilbert Ellis, et ux	312	234
Boltger	Robert		Edwin G. Evans, et ux	312	377
Baker	Ralph S. Trustee		Selby Lloyd Howl, et al	312	480
Bennett	Roscoe W., et ux		Edwin C. Ryan, et al	313	231
Bunting	Raymond L.		Granville A. Cannon	313	538
Bennett	Ralph L. et ux		Le Roy J. Mumford, et ux	314	95
Bullock	Richard J. S.		County Corporation of Maryland	314	222
Barnard	Hansen C.		Milford Trust Co. (Trustee)	314	274
Baker	Ralph S. (Trustee)		Fannie D. Stein, et al	314	315
Banks	Raymond J.		Edna M. Parsons,	315	53
Brown	Richard		John W. Dimes et ux	315	193
Bishop	Raymond H.		George W. Bright, (Exec.)	315	396
Bailey	Richard J.		Harvey J. Bailey, et ux	316	106
Burd	Richard G. et ux		Elta C. J. Lauges, et ux	316	212
Bennett	Ralph J. et al.		Harvard L. Lane, et ux	316	478

GRANTEE		From	GRANTOR	Book	Page
Bennett	Ralph L. et al.		Allen Packing Company	317	297
Bailey	Ralph L.		Daugh S. Lewis, et al.	317	504
Bunting	Royena K.		Dra S. Magee, et al.	318	349
Bastiau	Rachel B.		William B. Martineau, Jr.	318	381
Burton	Robert W. et al.		Fannie Pettyjohn	320	236
Bradley	Rose E. et al.		Leah B. Pajuter, et al.	321	319
Burnett	Ruth W. et al.		H. P. Cannon Lumber Co, Inc.	320	567
Bailey	Richard		Harley J. Bailey	321	111
Bryant	Walter Dale, et al.		William S. Bryant, et al.	322	395
Bennett	Wasco W. et al.		James B. Carey	322	586
Bennett	Ralph L. et al.		Mary A. Hallie, et al.	325	115
Bithards	Ralie, et al.		George B. Peoples, et al.	325	445
Birkau	Roberts R. et al.		Brandymine Real Estate Co.	326	298
Bunting	Raymond S. et al.		Virgil R. McCabe, et al.	327	56
Baker	Ralph S.		Howard H. Williams, et al.	327	438
Borden	Rosa E. et al.		Gladys C. Elephant, et al.	327	511
Billingham	Rose A. et al.		Estelle W. Smith, et al.	328	532
Burris	Robert J. et al.		Oliver E. Mearns, et al.	329	110
Brown	Robert H.		Philip H. Jackson, et al.	330	263
Banks	Raymond L.		Julia Emma Missick, et al.	330	575
Bebe	Richard C.		Richard Bebe, Sr.	331	119
Barnard	Russell C. et al.		Edwin B. Melson, et al.	331	291
Billingham	Robert, et al.		George E. Shockey, et al.	332	597
Bebe	Richard Bebe, et al.		Richard Bebe, et al.	333	253
Bauchamp	Richard J.		Estelle Franklin, et al.	333	301
Bailey	Raymond W.		Walter J. Esbridge, et al.	333	338
Beckett	Pattie H. et al.		George B. Peoples, et al.	334	131
Brasure	Robert A. et al.		Raymond C. Bryant, et al.	334	477
Bunting	Robert H. et al.		State of Alabama	334	501
Bennett	Ralph L. et al.		Francis A. Bennett, et al.	334	584
Brumley	Richard A.		Phillip C. Elliott, et al.	336	431
Bauchamp	Richard J. et al.		Walter M. Reynolds, et al.	336	522
Buckley	Rose, et al.		Seaford Trust Co., et al.	337	86
Brashe	Ralph J.		William M. Brashe, et al.	337	410
Brumley	Richard A. et al.		Minnie J. Brill, et al.	337	441
Brown	Abeloa S. et al.		Essie J. Anderson, et al.	338	248
Bennett	Ralph L. et al.		Francis A. Bennett, et al.	338	382
Bennett	Robert C. et al.		Frank B. Linnau, et al.	338	535
Barnard	Russell C. et al.		Genevieve A. Poirier, et al.	339	96
Buttner	Ruth G. et al.		David S. Godwin, et al.	339	288

AAD954

GRANTEE	From	GRANTOR	Book	Page
Barbages	Guth C. 1st	John M. Milhades	339	331
Bridg	Robert 1st	Samuel C. Russell 1st	339	405
Brick	Robert S.	State Register Printing Co.	339	533
Bryce	Guth C. 1st	Charles H. Abbott 1st	340	54
Burke	Guth C. 1st	Mary Helen Mitchell	340	110
Buscare	Roy	Andrew J. Lynch 1st	341	86
Bailey	Robert 1st	Samuel C. Russell 1st	341	333
Bulby	Robert H.	Frank E. Lynch Jr. 1st	341	481
Burke	Richard C. 1st	George Marshall	342	418
Bennard	Samuel C. 1st	Mary B. Hill	342	528
Blades	Guth C. 1st	Frederic C. Travers 1st	344	51
Brick	Robert S. 1st	Harvey E. Hastings 1st	344	68
Barnard	Samuel C. 1st	Charles E. Carson 1st	344	71
Bennett	Robert 1st	Meyer Adelman 1st	344	81
Bennett	Guth C. 1st	Lucile James Love 1st	344	350
Blasius	Roy 1st	Mauda Jones 1st	344	422
Bryce	Robert 1st	Charles E. Boyce 1st	345	77
Burke	Robert C.	Mary Ann Sibley Becka 1st	345	247
Burke	Richard 1st	Lawrence Milligan 1st	345	300
Bryce	Robert 1st	Seaford Tent Co. "Tent"	345	493
Burke	Richard 1st	Francis F. Morgan	345	571
Bryce	Robert 1st	Richard G. King 1st	345	583
Billingham	Roy C. 1st	Marion C. Collier	346	111
Baker	Alta 1st	Annie M. Johnson	346	479
Brunley	Richard 1st	Frank G. Gilkin 1st	347	16
Bauke	Raymond H.	Allie Brunley	347	221
Bauke	Raymond G.	Marion C. Noble 1st	347	386
Bryce	Raymond G.	Eda M. Decker	347	387
Bryce	Physsa C.	Charles J. Bryce 1st	348	236
Billingham	Robert C.	Charles E. Bryce 1st	348	378
Baker	Rachel A. 1st	Sarah C. Lowell	348	423
Bennett	Reese M. 1st	Martin George Lynch 1st	348	514
Brack	Ralph G. 1st	Harry J. Arice 1st	349	381
Billingham	Robert S.	Robert J. Hill 1st	350	36
Bauke	Roy F. 1st	James Lynn Melvin 1st	350	382
Bulby	Raymond G.	Annah H. Evans	352	122
Bunby	Raymond G. 1st	Edith G. Mc Cabe, Jr.	353	213
Blasius	Lucille C. 1st	George B. Naples 1st	354	25
Bunby	Robert H. 1st	Frank S. Parker 1st	354	544
	Raymond 1st	Harvey Bette 1st	355	335

GRANTEE	From	GRANTOR	Book	Page
Measure,	Ralph J. ^{stat}	Americus A. Betts, ^{stat}	356	166
Ball,	Reuben ^{stat}	Mallie Anderson	356	339
Burriss,	Robert F. ^{stat}	Carl John Clafson, ^{stat}	356	436
Brock,	Robert S. ^{stat}	Marric Package Co.,	358	136
Brock,	Robert S. ^{stat}	Marric Package Co.,	358	260
Bonles,	Rosalyn Hill	Seaford Trust Co., "Trust"	358	581
Baker,	Ralph S. ^{stat}	Laura E. A. Wood,	359	385
Briming,	Rebecca J. ^{stat}	Lawrence E. Lippie, ^{stat}	359	446
Bradley,	Russell M. ^{stat}	Horace E. Kimutt, ^{stat}	359	556
Brashe,	Ralph J. ^{stat}	Sharon J. Surman, ^{stat}	359	588
Blickle,	Robert W. ^{stat}	Thulpen Owen, Inc.,	359	596
Burton,	Yvonne J. ^{stat}	Dytha S. Selck, ^{stat}	360	125
Bailey,	Richard L. ^{stat}	Larry J. Khoru, ^{stat}	360	272
Brock,	Robert S. ^{stat}	Robert M. Kraus, ^{stat}	360	382
Billings,	Rosie C. ^{stat}	M. C. Wood, Jr., ^{stat}	360	383
Bastian,	Robert C. ^{stat}	Wilfred M. Melvick, ^{stat}	360	410
Brooks,	Richard W. ^{stat}	Pauline E. Lewis,	360	485
Brooks,	Rosa L. ^{stat}	Pauline E. Lewis,	360	485
Blades,	Ruth P. ^{stat}	Edward R. Shavers, ^{stat}	360	533
Beebe,	Richard L. ^{stat}	Kenneth S. Jones,	361	166
Blie,	Robert S.	James Mc. Laddey, ^{stat}	361	477
Billings,	Ralph ^{stat}	Arnold L. Postler, ^{stat}	361	488
Billings,	Rita, ^{stat}	Arnold L. Postler, ^{stat}	361	488
Beelle,	Richard L. ^{stat}	Commissioners of Taxes	361	515
Bishop,	Robert L.	Karl K. Brown, ^{stat}	361	540
Baynum,	Robert C. ^{stat}	James R. Hollis, Jr., ^{stat}	361	563
Baker,	Robert S.	L. P. Sawatt, Inc., ^{stat}	362	287
Baynum,	Robert C. ^{stat}	Horace S. Lopez, ^{stat}	363	222
Dyde,	Ruth S. ^{stat}	B. Clyde Cooper, ^{stat}	363	378
Brock,	Robert S. ^{stat}	Jessie Mervil Hoffman, ^{stat}	364	25
Bovin, Rose	Vivian Anderson,	John Hall Anderson,	364	71
Brock,	Robert S. ^{stat}	Amos J. Miles, ^{stat}	364	206
Breeding,	Russell J.	Julia B. Moore,	364	353
Blades,	Ruth Catharine	Franklin Bladen, ^{stat}	364	472
Beauchamp,	Oliver F. ^{stat}	Sydney Larson, Inc.,	364	533
Birden,	Gerald S.	Herman B. Birden, ^{stat}	365	190
Baynum,	Robert C. ^{stat}	John H. Mulholland, ^{stat}	365	292
Bell,	Ruth C. ^{stat}	Laura S. Williams,	365	537
Brasie,	Ralph J. ^{stat}	Fannie Harmon, ^{stat}	366	64
Barnard,	Amos C. ^{stat}	Amos C. Barnard, ^{stat}	366	107

AAD954

GRANTEE	From	GRANTOR	Book	Page	
Billingham	Edward S. 3rd	Harry M. Dickerson	366	125	
Brichard	Samuel G. 3rd	John S. Long	366	161	
Brimmer	Ralph 3rd	William M. Stone	366	168	
Brook	Robert S. 3rd	Benjamin	366	315	
Billingham	Russell 3rd	Walter W. Morgan	367	211	
Burt	Arthur C. 3rd	Edward H. Larson	367	222	
Burton	Arthur C. 3rd	Clarence C. Wood	367	282	
Burt	Arthur C. 3rd	Thomas C. Burton	367	284	
Brock	Robert S. 3rd	Benjamin J. Waller	367	458	
Brown	Dr. Redford	Kulopen Acres, Inc.	367	546	
Brock	Robert S. 3rd	Paul Special School District	368	13	
Bucks	Raymond G. 3rd	George H. Townsend	368	28	
Billingham	Wesley 3rd	Lee C. Marine	368	334	
Baker	Robert S. 3rd	Hubert R. Sherman	368	348	
Bastian	Robert C. 3rd	William C. Walsh	368	351	
Bennett	Ralph G. 3rd	Charles M. Hollis, Jr.	369	116	
Brown	Arthur C. 3rd	Eugene H. Shipper	369	120	
Bennett	Robert S. 3rd	Thomas	369	200	
Billingham	Ronald S. 3rd	Louder H. Mitchell	369	207	
Brock	Robert S. 3rd	Ernest M. Brown	369	495	
Bieber	Richard C. 3rd	Richard	Becke, Sr.	370	300
Bennett	Riley A. 3rd	Hammond	Bennett	370	348
Baker	Ralph S. 3rd	Carl C.	Cornell	370	441
Berkar	Robert 3rd	Spence	du Pont	371	246
Bell	Russell 3rd	Harley C.	White	371	267
Bennett	Wanda J. 3rd	Nora S.	Adkins	371	376
Billingham	Joseph D. 3rd	Franklin J.	Billingham	371	438
Baily	Ruby M. 3rd	Julius J.	Lebow	372	374
Bennett	Arthur C. 3rd	Edward B.	Pickards	372	474
Boyer	Robert C. 3rd	Mary C.	Seale	372	512
Brock	Robert S. 3rd	Nathaniel C.	Serrage	372	576
Black	Robert S. 3rd	Lloyd C.	Macklin	373	25
Billingham	Joseph D. 3rd	Laura	Missick	373	456
Bennett	Wesley G. 3rd	Wanda E. Donald	Edgeman	374	84
Boyer	Freese M. 3rd	Flora J.	Bennett	374	91
Brown	Raymond	Joshua J.	Hastings	374	121
Brock	Richard C. 3rd	Yostav	Flucka	374	190
Billingham	Arthur C. 3rd	Frank S.	Parker	374	301
Billingham	Wesley M. 3rd	Mary	Reed	374	312
Brook	Robert H. 3rd	Calvin	Brook	374	317

GRANTEE		From	GRANTOR	Book	Page
Barkley	Richard		James E. Sutton, Jr.,	374	551
Birmingham	Grace Dixon		Nauticake Service Inc.,	374	585
Brentington	Reginald H. Hottel		James E. Turner,	375	29
Brock	Robert S.		Marvle Package Co.	375	71
Birmingham	Ruth Parker		Parkth by the Sea Realty Co.	375	285
Bradfield	Richard G. Lott		Sturrock E. Kelley,	376	22
Bennett	Ruth C.		Reuben J. Galt,	376	25
Baker	Ralph S.		Alie M. Baker,	376	73
Brock	Robert S.		Marvle Package Co.	376	156
Burkins	Rachael		Reese H. Smith,	376	465
Brock	Robert S.		Amelia K. Lewis,	376	520
Banks	Raymond L.		Amos F. McCabe,	377	146
Brock	Robert S.		Charles E. Lynch,	377	180
Banks	Raymond L.		Sharon J. Lennow,	377	182
Bryau	Fay		Joshua S. Hastings,	377	204
Brock	Robert S.		Eva L. Caldwell,	377	318
Baker	Ralph S.		John S. H. Davidson,	377	437
Barnard	Theresa G. 3rd		Howard S. Butler,	378	390
Barrons	Raymond R.		Ralph L. Bennett,	380	47
Bunting	Raymond H.		Sara Jane Crute,	380	68
Brown	Ruth S.		Mabel B. Arner,	380	93
Beebe	Richard C.		James Beebe,	380	99
Burton	Rosalie S.		Bertha S. Welch,	380	122
Baker	Ralph S. "Lutie"		Urnson B. Hill,	380	165
Baker	Ralph S.		Nettie S. Robinson,	380	196
Bell	Ruth C.		Henry Rafe Griffith,	380	205
Brunley	Raymond H.		Abelene H. Brunley,	380	245
Brown	Redford		Hoey S. Farron,	380	387
Baker	Ralph S. "Lutie"		Pauline C. Skut,	380	472
Banning	Rebecca G.		Leater C. Banning, Jr.,	380	478
Burpel	Raymond Thaddeus		Lillian B. Taylor,	380	484
Bell	Robert R.		Edwin R. Regan,	381	137
Brunley	Raymond H.		Isaac G. Brunley,	381	205
Braubager	Ruth C.		C. Norman Love,	381	256
Banks	Ruby C.		James C. Cullen,	381	427
Baker	Ralph S. "Lutie"		Pauline C. Skut,	381	455
Baker	Ralph S.		Nettie S. Robinson,	382	37
Brunley	Raymond H.		Benjamin C. Simmons,	382	94
Brunley	Raymond H.		Frank R. Simmons,	382	145
Dunston	Rebecca		William C. Dunnett,	382	225

AAD954

GRANTEE	From	GRANTOR	Book	Page
Trasore.	Ralph J. ^{1st}	Elice Howard, ^{1st}	382	513
Baker.	Ralph S.	Nellie S. Robinson, ^{1st}	383	2
Baker.	Ralph S.	Nellie S. Robinson, ^{1st}	383	22
Barnard.	Ransom C. ^{3rd}	Ransom C. Barnard, ^{1st}	383	214
Banning.	Rebecca G.	Edwin C. Ryan, ^{1st}	383	358
Brock.	Robert S. ^{1st}	Orlando Holcomb, ^{1st}	383	499
Brock.	Robert S. ^{1st}	Edwin C. Phillips, ^{1st}	384	317
Beckett.	Robert J.	John Beckett, ^{1st}	384	388
Bennett.	Ralph S. ^{1st}	Samuel J. Layton, Jr., ^{1st}	384	448
Bailey.	Ralph S. ^{1st}	Jennie J. Horn, ^{1st}	385	254
Brakble.	Roland ^{1st}	John H. Morrison, ^{1st}	385	359
Bramble.	Roland A. ^{1st}	Arthur A. Handley, ^{1st}	385	360
Bauchamp.	Roland F.	Samuel J. Layton, Jr., ^{1st}	386	133
Bennett.	Ralph S. ^{1st}	James C. Sutton, Jr., ^{1st}	386	316
Bennett.	Ralph S.	John J. Murray, ^{1st}	387	17
Banks.	Raymond G.	G. J. Williams & Co. Inc., ^{1st}	387	127
Baker.	Ralph S.	Amalia J. Ayres, ^{1st}		
		San Diamond State Poultry Farm, ^{1st}	387	217
Baker.	Ralph S.	Harry R. Ayres, ^{1st}	387	217
Baker.	Richard S. ^{1st}	James Layton, ^{1st}	387	263
Brown.	Rebecca S.	John L. Jackson, "Shriff" ^{1st}	387	313
Brillingham.	Rene A. ^{1st}	William J. Lucater, ^{1st}	387	421
Brooks.	Rosalyn H. ^{1st}	Sealed Trust Co. "Trust" ^{1st}	387	529
Bramble.	Roland A. ^{1st}	Wesley Farm Land Assn., ^{1st}	388	204
Burton.	Ray E. ^{1st}	Louise C. Cochran, ^{1st}	388	249
Brock.	R. S.	Blanche Murphy, ^{1st}	388	318
Betts.	Ralph N.	George S. Reed, ^{1st}	388	345
Brock.	Robert S. ^{1st}	Melton S. Yerkes, ^{1st}	388	353
Beck.	Raymond G. ^{1st}	J. D. Short Co., ^{1st}	388	456
Birch.	Raymond G. ^{1st}	J. D. Short Co., ^{1st}	391	170
Bruce.	Robert S. ^{1st}	Maude K. Allen, ^{1st}	391	182
Brock.	Robert S. ^{1st}	Howard H. Dickerson, ^{1st}	391	363
Boyer.	Robert Francis ^{1st}	Maurice B. Thompson, ^{1st}	393	435
Boyer.	Robert Francis ^{1st}	John J. Mark, ^{1st}	393	437
Burw.	Richard H. ^{1st}	John H. Selby, ^{1st}	393	97
Bennett.	Ralph S. ^{1st}	Robert L. Allen, ^{1st}	393	334
Bennett.	Ralph S. ^{1st}	Allen Package Co. Inc., ^{1st}	393	386
Brock.	Robert S. ^{1st}	Garnet Ege, ^{1st}	393	518
Brock.	Robert S. ^{1st}	Louisa B. Brillingham, ^{1st}	393	511
Brock.	Robert S. ^{1st}	Louisa B. Brillingham, ^{1st}	393	573

GRANTEE	From	GRANTOR	Book	Page
Bennett,	Ralph S. ^{et al}	Restrictions of Mortgage	393	508
Baker,	Ralph M. ^{et al}	Robert E. Baker,	394	296
Buttingham,	Roy F. Jr. ^{et al}	Ford M. Warrington,	394	347
Bahn,	Ralph S. ^{et al}	Gregory D. Bailey,	394	477
Barnard	Remsen C. ^{et al}	George Rein,	395	163
Barnard	Remsen C. ^{et al}	Remsen C. Barnard,	395	164
Bennett	Rhoda J. ^{et al}	Estella M. Boyce,	395	291
Brock	Robert S. ^{et al}	Marshall D. Hitch,	395	340
Brock	Robert S. ^{et al}	Marshall D. Hitch,	395	341
Bleile	Robert ^{et al}	Sydney K. Obier,	395	592
Benson	Russell	Theodore W. Reed,	396	170
Best	Raymond C. ^{et al}	Howard C. Foskey,	396	247
Baker	Ralph S. ^{et al}	Samuel J. Robinson,	396	295
Buttingham	Roy F. Jr. ^{et al}	Ford M. Warrington,	396	386
Beebe	Ruth U. ^{et al}	James Beebe, Sr. ^{et al}	397	25
Baechler	Robert S. ^{et al}	Milford Memorial Hospital,	397	83
Bennett	Ralph S. ^{et al}	John J. McNeilly, Trustee	397	162
Brock	Robert S. ^{et al}	Claire Ellegood Smith	397	184
Burris	Robert Floyd ^{et al}	Albert E. Chipman,	397	236
Baker	Ralph S. ^{et al}	Florence J. Evans, Exec	397	335
Bell	Ruth E. ^{et al}	Estella B. Nichols	397	373
Buttingham	Roy F. Jr. ^{et al}	Ford M. Warrington,	397	428
Beckert	Rudolph H. ^{et al}	Jay M. Kleinhehn,	397	512
Beckert	Ruby Helen ^{et al}	Jay M. Kleinhehn,	397	512
Boykin	Rola Lee ^{et al}	James B. Hudson,	397	541
Bunting,	Raymond, ^{et al}	State of Delaware,	390	81
Buckwalter,	Raymond C. ^{et al}	Berthier W. Dix ^{et al}	398	26
Burton,	Roberta	Robert Piper ^{et al}	398	222
Brasure,	Ralph J. ^{et al}	Anna F. McCabe, ^{et al}	399	81
Beebe,	Ruth ^{et al}	Commissioners of Taxes	399	333
Beckert,	Rudolph ^{et al}	Martellus J. Shles, ^{et al}	399	462
Bennett,	Ralph S. ^{et al}	Reuben B. Collins ^{et al}	399	531
Blades,	Roy F. ^{et al}	Carl B. Gray, Jr. ^{et al}	400	93
Barrow,	Ralph W. ^{et al}	Ralph Wesley Fisher, ^{et al}	400	275
Barrow,	Ralph W. ^{et al}	Ralph Wesley ^{et al}	400	275
Baker,	Ralph S. ^{et al}	Mary M. Reed	400	519
Bryant, J. C.	Robert Leon ^{et al}	Cornelius W. Letter, ^{et al}	401	25
Banks,	Robert, ^{et al}	Philips W. West, Jr. ^{et al}	401	474
Bennett,	Ralph S. ^{et al}	Abraham M. Ellis, ^{et al}	403	184
Berrimase,	Richard S. Jr. ^{et al}	Clinton S. Poole, ^{et al}	403	252
Black,	Robert S. ^{et al}	Robert B. Black, ^{et al}	403	304

AAD954

GRANTEE	From	GRANTOR	Book	Page
Bennett, Ruth Marie	^{et al}	Isaac L. Bennett	403	393
Bokannon, Ruth B.	^{et al}	Bessie M. Warren	404	12
Brittingham, Reese A.	^{et al}	William J. Leates	404	67
Bryan, Robert G.	^{et al}	Harold A. Brock	404	139
Bogart, Geph Matthew	^{et al}	Amos F. McCabe	404	444
Bennett, Ralph L.	^{et al}	Alexander L. Harrington	404	571
Baker, Reddie C.	^{et al}	Howard F. Lane	406	45
Barrows, Raymond G.	^{et al}	Ralph L. Bennett	406	157
Billica, Ruth G.	^{et al}	Ralph L. Bennett	406	295
Bennett, Russell J.	^{et al}	Bessie M. Warren	406	327
Bennett, Ruth Ellen	^{et al}	Bessie M. Warren	406	327
Baysinger, Russell J.	^{et al}	John C. L. Satterfield	406	336
Baldwin, Ragnal W.	^{et al}	Susan S. Ewyer	406	412
Burton, Ruth A.	^{et al}	John W. Burton	406	453
Brock, Robert J.	^{et al}	Herman L. Harrison	406	479
Benson, Russell G.	^{et al}	John P. Monoran	406	536
Brown, Richard	^{et al}	Charles W. Mills	407	28
Bennett, Russell H.	^{et al}	Alfred Nelson Bennett	407	187
Bennett, Ruth Ellen	^{et al}	Alfred Nelson Bennett	407	187
Brasure, Ralph J.	^{et al}	John W. Heidy	407	247
Brock, Robert S.	^{et al}	Edward Raymond Brown	407	304
Brock, Robert S.	^{et al}	James W. Flood	407	573
Brasure, Ralph J.	^{et al}	George B. Steele, Jr.	408	365
Blades, Ruth P.	^{et al}	M. Haswell Pierce	408	579
Barrows, Raymond G.	^{et al}	Howard J. Campbell	409	144
Barkley, Richard G.	^{et al}	Howard F. Lane	409	351
Bowland, Ruth J.	^{et al}	Rehoboth Lumber Company	409	592
Bradley, Rebecca Ann	^{et al}	Webster S. Spoolace	410	54
Barkley, Richard G.	^{et al}	Sussex Trust Co. Guardian	410	230
Brock, Robert S.	^{et al}	James W. Flood	410	287
Brock, Robert S.	^{et al}	Louisa M. Romans	410	339
Burbage, Ralph W.	^{et al}	Clinton E. Tyre	410	563
Burbage, Ruth M.	^{et al}	Clinton E. Tyre	410	563
Brittingham, Rosa M.	^{et al}	Ruth E. Wilkins	411	144
Brittingham, Rosa M.	^{et al}	Emily P. Vickers	411	147
Buck, Raymond G.	^{et al}	Harold W. Lewis	411	375
Bennett, Groce N.	^{et al}	State of Delaware	411	492
Brown, Russell M.	^{et al}	Roger L. Addy, Trustee	411	592
Brown, Russell M.	^{et al}	Roger L. Addy, Trustee	411	592
Bailey, Ruth Marie	^{et al}	Belmar Methodist Protestant Church	411	109

GRANTEE	From	GRANTOR	Book	Page
Bennett,	Ralph S.	Restrictions of Woodside Manse	412	1
Brewington,	Roginald R. Jr.	Leighton C. Fowler	412	6
Bophannon,	Ruth B.	Clarence J. Calhoun	412	166
Brittingham,	Grace A. et al	Bertha E. Goddy	412	207
Baker,	Ralph S.	Pauline M. Holley	413	34
Beckett,	Robert J.	William C. Watson	413	160
Bennett,	Ralph S.	Richard S. Sterling	413	190
Brewer,	Robert George	Isabel S. Perkins	413	307
Brock,	Robert S.	Harry S. Lynch	413	365
Benner,	Ralph S.	Mary B. Maxwell	413	369
Bryan,	Riddie M.	Margaret Dunning	413	511
Becketts,	Ralph S.	Rachel Jones	414	100
Becker,	Robert S.	Ralph S. Bennett	414	204
Bell,	Russell	Harley P. White	414	417
Bauchamp,	Roland F.	Milford Memorial Hospital Inc	416	588
Brittingham,	Ruth Edna	Frank S. Parker	416	597
Bramble,	Roland A.	John B. Goddy	420	7
Baysinger,	Russell J.	O. P. Shockley	417	511
Blunting,	Ruth B.	Stanley J. Miller	419	50
Blizzard,	Ruth B.	William H. Parsons	419	164
Banks,	Raymond J.	Verdie B. West	415	577
Benson,	Russell J.	Clarence J. Reed	419	91
Beckett,	Ralph	Nelson Braine	419	105
Bearden,	Richard J.	Ralph S. Bennett	419	318
Brock,	Robert S.	Milton R. Elliott	416	106
Brock,	Robert S.	J. Leeman Callaway	416	110
Brock,	Robert S.	Jesus F. Bennett	416	374
Banks,	Raymond J.	Myrtle Hickman	416	401
Banks,	Raymond J.	Ezekiel G. Banks	416	402
Banks,	Raymond J.	Verdie B. West	416	413
Baker,	Robert O. et al	E. du Pont de Nemours & Co.	416	456
Brown,	Richard	Charles A. Mills	420	220
Brown,	Richard	Charles A. Mills	420	221
Brock,	Robert S.	Sussex Trust Co.	420	286
Brock,	Robert S.	Helen Springer White	421	123
Bunting,	Russell J.	Adjudicator of Bankruptcy	421	145
Brook,	Robert S.	Joseph H. Wright	421	213
Bowland,	Rufus G. et al	E. du Pont de Nemours & Co.	417	30
Billings,	Rosella C.	Luther Williamson	417	294
Brock,	Robert S.	Erving C. James	417	422

AAD954

GRANTEE	From	GRANTOR	Book	Page
Bryan,	Ruth ^{etal}	Charlie M. Rogers, ^{etal}	422	137
Bunting	Raymond S.	Levi B. Phillips Jr, ^{etal}	422	186
Brittishan	Heuse J. ^{etal}	Joseph B. L. Ames, ^{etal}	419	585
Bowden,	Ronald F. ^{etal}	Maudie E. Bowden, ^{etal}	423	251
Bowden,	Ronald F. ^{etal}	Maudie E. Bowden, ^{etal}	423	258
Bowden,	Ronald F. ^{etal}	Lawrence C. Elliott, ^{etal}	423	256
Baker,	Ralph S.	South Bethany Corp. ^{etal}	423	461
Blauer,	Richard S. ^{etal}	Bay Vista, Inc. ^{etal}	424	92
Banks,	Robert J.			
	Has Janet E. Banks, Inc	Ralph S. Baker ^{etal}	424	598
Bunting,	Raymond v.	M. Elwood Argo ^{etal}	425	18
Bunting,	Raymond ^{etal}	M. Elwood Argo ^{etal}	425	20
Burds,	Robert F. Sr. ^{etal}	Clarence C. West ^{etal}	425	110
Brock,	Robert S. ^{etal}	Grace Elvora Ward Collins ^{etal}	425	243
Bennett,	Ralph S. ^{etal}	Ralph S. Baker ^{trustee}	425	398
Bramball,	Roberta Ann ^{etal}	Stanley J. Miller, Sr. ^{etal}	425	498
Busse.	R. S. ^{etal}	Burroughs Corp. ^{etal}	426	425
Brokaw,	Roberts W. Jr. ^{etal}	Roberts W. Brokaw ^{etal}	427	491
Brock.	Robert S. ^{etal}	Nanni Forks Campbell, ^{etal}	429	90
Beauchamp.	Roland F. ^{etal}	Chauor Adois, ^{etal}	431	214
Bennett,	Robert J. ^{etal}	Robert C. Elliott, ^{etal}	431	298
Bell.	Ruth E. ^{etal}	Commissioners of Genesee, ^{etal}	431	534
Baker.	Richard ^{etal}	Omega Williams, ^{etal}	431	429
Bailey,	Ralph C. ^{etal}	Frank H. Esbridge, ^{etal}	431	486
Brown,	Robert J. ^{etal}	Raymond S. Smethurst, ^{etal}	432	91

	GRANTEE		From	GRANTOR	Book	Page	
	Burton	Samuel	Luke	Burton	23	244	
	Boston	Soloman	John	Hooper	25	36	*
	Boston	Soloman	James	Stanton	25	47	*
	Bonnewell	Sovereign	Hugh	Henery et al	25	412	
	Bailey	Samuel	Lowday	Bailey et al	25	496	
	Bailey	Samuel Jackson	John	Peamer et al	27	218	
	Benson	Samuel	Moring	Wroe	27	291	
	Bailey	Samuel et al	John	Collins et al	28	254	
	Bailey	Samuel N.	Elisha	Bailey et al	28	259	
	Brown	Sophia	Hughitt	Poss et al	29	83	
	Boston	Solomon	John	Hooper et al	29	262	*
	Brown	Sophia	William	Poss et al	29	436	
AAD954	Blizzard	Stephen	Nathan	Joseph	30	18	
	Bailey	Samuel	Bailey	Jonathan	30	214	
	Bennett	Stephen	William	Burton (clerk)	30	247	
	Butler	Samuel	Elihu	Jefferson et al	31	49	
	Butler	Samuel	Job	Jefferson et al	31	81	
	Bailey	Stephen (jr.)	Bailey	Stephen (sr.)	31	239	
	Bayly	Samuel et al	Benjamin	Wailer	31	240	
	Bennett	Stephen	William	Knowles et al	31	277	
	Bailey	Stephen J. D.	Levin	Bailey	31	397	
	Bennett	Stephen	George	Bennett et al	32	302	
	Brittingham	Samuel	Elor	Brittingham	33	495	
	Bagwell	Sarah	William B.	Burton et al	34	99	
	Benson	Stephen	William	Benson et al	34	400	
	Badley	Sovern	Thomas D.	Bailey et al	34	404	
	Bailey	Stephen J. D.	John	Bailey	34	638	
	Bailey	Stephen J. D.	Eli	Badley	35	113	
	Benson	Samuel	Jesse	Green et al	35	135	
	Bennett	Sally et al	Elizabeth	Bennett	35	220	
	Bennett	Silah et al	Elizabeth	Bennett	35	220	
	Bevans	Sally P. et al	John	Fallock	35	497	
	Badley	Sovern	Richard	Phillips et al	36	294	
	Bailey	Stephen J. D.	John M.	Moore et al	36	468	
	Brown	Sophia	John	Bradley	39	159	
	Boston	Solomon	Charles	Hurley et al	39	426	*
	Butte	Samuel	Isaac	Marshall	40	131	✓
	Badley	Sovern	Jonathan	Waller	40	108	
			Richard	Waller	40	114	
			Richard	Waller	40	115	

GRANTEE		From	GRANTOR	Book	Page
Baker	Salathiel	William M.	Armstrong	43	315
Brewton	Stephen	Eliza	Warrington	43	365
Blossom	Shadrach	Nutter	Cannon	44	93
Bailey	Stephen J.D.	Perry	Moore et al	44	114
Bailey	Stephen J.D.	Eliza	Cennel et al	44	167
Bevans	Stephen	Levi	Morris et al	45	221
Blizzard	Stephen E.	Stephen	Blizzard	47	66
Baker	Salathiel	Jeremiah	Fowler et al	47	301
→ Boston	Solomon	Charles	Palk	48	55
Brewton	Samuel	James	Long	48	126
Baker	Salathiel et al	Benjamin	Qeed et al	48	218
→ Boston	Solomon	Charles	Boston	48	260
Boston	Solomon	John	Boston	48	261
Blizzard	Stephen E.	Brinkley B.	Johnson et al	49	20
Baker	Salathiel	Benjamin	Robinson et al	49	205
Baker	Salathiel	George R.	Fisher et al	49	376
Baker	Salathiel	Charles G.	Pidgeley Trustee	50	446
Blizzard	Stephen E.	Brinkley	Johnson	51	190
Blizzard	Stephen E.	Brinkley	Johnson	51	283
Blizzard	Stephen	David J.	Ennis et al	51	423
Badley	Sucanna H. et al	Lurancy	Boling	52	36
→ Boston	Solomon	John	Boston et al	52	214
↓ Boston	Solomon	William H.	Pace et al	52	215
Blizard	Stephen E.	Thomas	Sipple et al	52	341
Blizard	Stephen E.	David J.	Ennis et al	52	392
Benson	Sarah S.	Betsy M.	Waples	52	394
Benson	Sarah S.	Edward	M ^c Gray et al	52	395
Benson	Sarah S.	Noah	Conaway et al	52	398
Blotom	Shadrach	Eccleston	Collins	53	379
Benson	Sarah S.	Thomas	Evans	54	315
→ Boston	Solomon	Jeremiah	M ^c Neilly et al	54	456
→ Boston	Solomon et al	Charles	Palk et al	54	458
Blockson	Shadrach	Isaac	Smith et al	55	264
Benson	Sarah S.	William	Dunning	55	404
Barnard	Sarah S.	William	Dunning	56	129
Benson	Sarah S.	George	Chamberlain	57	491
Barnard	Sarah S.	Joseph S.	Bennett et al	58	308
Blockson	Spencer	Isaac S.	Phillips	60	153
Bette	Solomon J.	Isaac	Bette et al	60	218
Bette	Sarah E.	Isaac	Bette et al	60	220

GRANTEE		From	GRANTOR	Book	Page
Blizzard	Sarah	John S.	Blizzard	60	247
Bacon	Samuel et al	Sally A.	Payter	61	82
Bennett	Samuel S.	Levin H. E.	Bennett et al	61	242
Bennett	Samuel D. et al	John	Bennett	61	449
Burton	Samuel A.	Payter S.	Turner et al	62	265
Bennett	Samuel S.	Levin H. E.	Bennett et al	63	117
Barker	Sally	Louder N.	Hearn et al	63	276
Burch	Samuel	Mary C.	Hall	64	427
Bigge	Sewel C.	Jeremiah	Long et al	67	293
Bigge	Sewel C.	William C.	Fowler et al	67	295
Bennett	Sally	Jonathan J.	Dickerson et al	68	226
Bigge	Sewel C.	Levin B.	Brown et al	68	345
Bigge	Sewel C.	Thomas W.	Payton et al	68	396
Bacon	Samuel	Elihu	Callaway et al	69	86
Bradley	Samuel J.	Stephen W.	Ellis et al	69	329
Baker	Salathiel	Asbury C.	Pepper et al	69	439
Bacon	Samuel	Henry	Bacon et al	70	291
Bacon	Samuel	Henry	Bacon et al	70	236
Baker	Salathiel	Peter	West et al	71	291
Bolton	Samuel et al	Zachariah	Porter et al	71	628
Bolton	Samuel	Zacharius	Porter et al	71	630
Bolton	Samuel et al	Curtis S.	Watson et al	71	631
Bush	Simon J.	Aaron	Vanderbilt et al	72	245
Bigge	Sewel C.	John A.	Hall	72	516
Bunting	Samuel W.	Elijah C.	Bunting et al	73	465
Brittingham	Sarah A.	John H.	Wallace et al	74	264
Bacon	Samuel et al	John S.	Bacon	74	602
Baker	Smith	William	Chipman	75	214
Blockson	Spencer	William W.	Dulaney et al	75	587
Bacon	Samuel et al	George W.	Willen (L. shff)	77	514
Boardman	S. Gilbert	Benjamin B.	Morris	77	538
Burton	Sallie A.	David H.	Robbins et al	77	560
Boone	Stephen C.	John B.	Burton	78	201
Bennett	Samuel S.	James	Burch	78	249
Bacon	Samuel et al	James W.	Bacon et al	79	54
Bishop	Sarah H.	Joseph B.	Lynch et al	79	162
Brittingham	Sarah A.	Martha J.	Hazzard	79	296
Bacon	Samuel et al	George W.	Willen (L. shff)	79	575
Bacon	Samuel	Moses H.	Bacon	81	136
Blockson	Shedrick	Levin J.	Cannon	82	580

AAD954

GRANTEE	From	GRANTOR	Book	Page
Bacon	Samuel et al	Naniel	Hearn	83 362
Bradley	Susan	William	Graham et al	84 151
Baker	Salathiel	Gillie J.	Daughters et al	84 515
Brown	Sarah J.	Rehoboth Beach Camp Meeting Assn.		85 356
Bacon	Samuel	Josiah P.	Marvel (chff)	85 521
Bacon	Samuel et al	Josiah P.	Marvel (chff)	85 527
Bacon	Samuel	Salley	Calloway et al	85 528
Bacon	Samuel	Mary J.	Hearn	87 192
Bacon	Samuel	Thomas	Bacon et al	88 161
Baker	Sarah C.	Nathaniel H.	Brown (adm)	88 205
Bradford	Samuel J.	William R.	Tubbs et al	91 135
Bradford	Samuel J.	Joshua H.	Breasure et al	91 565
Bissell	Sarah A.	Thomas H.	Orton et al	92 244
Bacon	Samuel	Henry	Hitchens et al	92 395
Bette	Samuel F.	Joseph P.	Tantum	93 209
Brown	Sallie S.	Henry W.	Brown et al	93 229
Blizzard	Stephen C.	Peter	Peat et al	93 384
Baker	Sarah A. et al	Mary O.	Davis	93 403
Bette	Solomon J.	Rachel D.	Davidson	93 528
Bette	Solomon J.	William H.	Bette et al	93 535
Bradley	Samuel J.	James H.	Smith et al	94 274
Baker	Seth M.	William S.	Hamblin et al	94 521
Bissell	Sarah N.	Laban L.	Lyzne et al	95 194
Bissell	Sarah A.	Laban L.	Lyzne et al	95 206
Beach	Samuel K.	William B.	Records (adm)	95 319
Bradley	Samuel J.	Ebbin C. W.	Collins et al	96 117
Bissell	Sarah A.	Laban L.	Lyzne et al	96 280
Bissell	Sarah A.	Laban L.	Lyzne et al	96 296
Burris	Samuel G.	Clie W.	Burris et al	97 190
Brown	Samuel	Edward R.	McDowell et al	97 401
Bishop	Sarah	William	Gray (chff)	97 521
Brown	Samuel	Job	Willoughby	98 171
Brown	Samuel	James	Bridge et al	98 173
Bacon	Samuel	Samuel B.	Phillips	98 424
Brown	Samuel	Alexitt C.	Hastings et al	98 550
Brown	Samuel	Edward L.	Wright et al	98 551
Bacon	Samuel et al	William W.	Dashiell et al	99 589
Bacon	Samuel	Joshua H.	Marvel et al	99 515
Bacon	Samuel	William W.	Dashiell et al	99 517
Brown	Sallie E. et al	Horace W.	Allen et al	100 143

GRANTEE		From	GRANTOR	Book	Page
Brown	Samuel	William E.	Cannon (et al)	101	417
Bradley	Samuel J.	Joseph F.	Bradley et al	101	555
Betts	Sarah J.	Henry P.	Cannon et al	102	167
Bacon	Samuel H. et al	Joseph W.	Chellies et al	102	193
Bunker	Samuel A. et al	John H.	M ^{rs} Colby et al	102	266
Bunker	Sarah E. et al	John	Bailey et al	102	460
Baker	Samuel A.	Shadrach	Short et al	103	20
Brown	Samuel	Arcadia	Horsey	103	74
Baker	Salathiel	Thomas B.	Windsor et al	103	226
Bishop	Sarah H.	James P.	Bishop et al	103	374
Baker	Salathiel J.	Robert G.	White et al	103	442
Bacon	Samuel	Joshua H.	Marvel et al	104	142
Brooke	Sarah E.	Charles J.	Nicholson	105	563
Bishop	Sarah H.	George L.	Long et al	106	245
Boyer	Sallie B.	William J.	Pettigrew et al	106	306
Banks	Stephen B.	Henry	Banks et al	107	361
Bradley	Samuel J.	Alfred D.	Bradley	108	186
Betts	Silas J.	Nancy F.	Hall et al	108	330
Bennett	Salathiel W.	Wish J.	Owens et al	108	336
Betts	Silas J.	Nancy F.	Hall et al	108	346
Burton	Sallie	Louisa P.	Mauel	108	445
Bank Success National Shop	National Shop	Thomas	M ^{rs} Combe et al	109	63
Burton	Sarah P.	Charles J.	Purnell (shff)	109	426
Bradley	Samuel J.	Henry	Adams et al	109	512
Black	Sarah J.	Lydia A.	Black et al	109	522
Brown	Sallie S.	John E.	Warbe et al	110	308
Bonting	Sallie	Henry J.	Williams	111	90
Boyer	Sallie B.	Peter F.	Causery et al	111	92
Brooks	Sarah E.	George J.	Nicholson	112	387
Brooks	Sarah E.	Robert H.	Nicholson	112	388
Brooks	Sarah E.	Jacob L.	Nicholson	112	389
Betts	Samuel F.	Rehoboth Beach Assn.		112	571
Barnes	Samuel H. et al	William E.	Thomison et al	115	42
Baker	Sarah E.	Benton H.	Tindall	115	205
Boyer	Sallie J.	William W.	Ottwell	115	220
Bank	Success National	J. Turpin	Wright et al	117	569
Bacon	Samuel	Amelia A.	Bacon	118	59 ✓
Baker	Samuel S.	Robert C.	Chambers et al	120	60
Bacon	Samuel H. et al	John H.	Truitt (shff)	120	106
Bacon	Samuel et al	John H.	Truitt (shff)	120	106

AAD954

GRANTEE	From	GRANTOR	Book	Page
Bailey	Samuel J.	Jonathan T.	Records (adm.)	120 290
Bennett	Sarah J.	John P.	Bennett et al.	120 294
Bunting	Sarah C.	Sarah M.	Nickerson et al.	120 562
Brown	Samuel A.	Samuel	Brown et al.	121 198
Baker	Sarah C.	Charles C.	Lister et al.	122 322
Betts	Sallie A.	Luceen M.	Belle et al.	122 323
Brown	Simon et al.	Stanford L.	Parker	122 523
Brown	Simon	William H.	Boyce et al.	122 527
Baker	Sarah E.	Joseph A.	Truston (shff)	124 532
Betts	Stephen H.	John C.	Betts et al.	125 197
Blizzard	Stephen E.	Charles B.	Simpler et al.	125 577
Butler	Sallie A.	Hellie E.	Larson	126 80
Bank	Success National Bk.	James B.	Morrow et al.	126 124
Brittingham	Southey E.	Louisa A.	Graham	126 377
Bank	Success National	Joseph A.	Truston (L. shff)	128 468
Bacon	S. Harry et al.	William H.	Coulbourn et al.	129 15
Brown	Sermons P.	George F.	Noble et al.	130 274
Brown	Sermons P.	Solon F.	Cole et al.	130 276
Black	Sophia B.	Stephen	Slaughter	130 349
Bacon	Samuel	Lorenzo W.	Murrell et al.	130 496
Bacon	Samuel	Laurel	Union Co.	130 498
Baker	Samuel S. et al.	Josua	Cottingham	131 250
Bacon	Samuel H. et al.	Sallie	Fooks et al.	131 369
Balsley	Susan M.	Arren G.	Fenner et al.	132 306
Bateman	Susan M. et al.	John H.	Bateman	134 420
Bateman	Susan M. et al.	Com. of	Rehoboth	134 421
Brown	Seremus P. et al.	Wellington F.	Pattin et al.	135 28
Brown	Seremus P. et al.	Wellington	Pattin et al.	135 42
Bacon	Samuel H. et al.	Samuel	Bacon et al.	135 241
Bacon	Samuel H.	Samuel	Bacon et al.	135 243
Bacon	Samuel H. et al.	John H.	Truitt (L. shff)	135 247
Bacon	Samuel H. et al.	John H.	Truitt (L. shff)	135 247
Brown	Simon	Henry C.	Lewis (adm.)	135 559
Baker	Samuel A.	Joseph M.	Wille et al.	136 35
Boddy	S. Lloyd	Rehoboth Beach Assn.		138 572
Beard	Samuel S.	Wilbur L.	Heekok	138 552
Brown	Seremus P.	John M.	Brown et al.	139 238
Beach	Surveyor E.	William W.	Cooper et al.	139 295
Burton	Sylvester W.	Charles	Merrick et al.	140 198
Beach	Samuel H.	Andrew J.	Lynch et al.	140 548

	GRANTEE		From	GRANTOR		Book	Page
	Bacon	Stella T.	Peter J.	Hart (shff.)	141	182	
	Burton	Sarah E.	James H.	M ^c Glothen stg	141	319	
	Brown	Simon	Morning Star Lodge #10		142	116	
	Bridgham	Samuel	Eliza A.	Fisher	142	341	
	Brittingham	Sylvester et al	J. Goldsberry	Andrew et al	143	559	
	Bacon	Samuel (Si)	Granvil	Bacon et al	144	186	
	Burree	Samuel C.	Samuel J.	Martin	144	294	
	Bank	Selbyville (National)	William S.	M ^c Cabe et al	145	20	
	Bacon	Samuel	Robert	Allegood et al	145	30	
	Bacon	Samuel H. et al	Miranda H.	Washell et al	145	33	
	Berrard	Samuel S.	Simeon	Pennehill	145	326	
	Brown	Sarah E. et al	Charles T.	Burnell et al	145	509	
	Bacon	Samuel et al	John P.	Steele (shff)	145	545	
	Butts	Solomon J. et al	Charlton M.	Smith et al	146	97	
	Bacon	Samuel H. et al	Old Fellows'	Cemetery	147	83	
	Bacon	Samuel H. et al	Elihu	Hastings et al	147	85	
	Black	S. Ira	William T.	Quist et al	148	154	
	Black	S. Ira	John P.	Black et al	148	154	
	Black	S. Ira	Hannah J.	Carey et al	148	154	
	Brown	Simon	Harrett	Sipple	148	451	
	Black	S. Ira	Joseph L.	Black	148	154	
	Bacon	Samuel H. et al	Charles A.	Hastings et al	149	250	
	Black	S. Ira	Samuel	Black et al	148	154	
	Bennington	Samuel E.	Peter J.	Hart et al	150	379	
	Butts	Sallie A.	John P.	Steele (shff)	150	403	
	Bacon	Samuel H. et al	Elihu	Hastings et al	150	444	
	Bacon	Samuel H.	Elihu	Hastings et al	150	445	
	Brittingham	Sallie M.	William Elmer	Callaway et al	153	45	
	Bennington	Samuel E.	Hannah	Hart et al	153	183	
	Bacon	Samuel H.	Henry C.	Lewis et al	154	261	
	Bunting	Samuel W.	Elijah W.	Bunting et al	154	501	
	Burton	Sarah E.	David J.	Cannon et al	159	1	
	Baker	Samuel W.	Peter W.	Donoway et al	159	95	
	Brittingham	Sewell	Hannah J.	Willbank	159	361	
	Beach	Susan	Miranda E.	Dunn (admnd)	159	463	
	Bacon	Samuel H.	Jerome M.	Callaway et al	161	543	
	Bacon	Samuel + Co.	Laurel Furniture Mfg. Co.		162	42	
	Burree	Samuel C.	James W.	Ponder et al	163	96	
	Bryan	Sallie A.	Theodore B.	Meyer et al	163	268	
	Balmforth	Sarah Ann	William	Keller	163	556	

AD954

GRANTEE	From	GRANTOR	Book	Page
Brittingham	Sylvester D.	Ira J.	Collins et al.	165 408
Brown	Sarah H.	Winfield S.	Heiser et al.	165 597
Bacon	Stella J.	Peter J.	Hart et al.	168 461
Bennett	Samuel D.	Fenwick Island Land Co.		169 193
Bennett	Samuel D.	Henry H.	Watson et al.	169 199
Bacon	Samuel H. et al.	Charles W.	Cullen (Trust)	169 251
Baker	Samuel W. et al.	William R.	M ^c Cabe et al.	173 439
Burton	Sarah E. et al.	Elle E.	Atkins et al.	174 465
Burton	Sarah E. et al.	Ira S.	Atkins	174 467
Beach	Samuel D.	Jasper D.	Beach et al.	175 14
Bunting	Sarah E.	James H.	Bunting et al.	176 69
Bunting	Sarah E.	Paul J.	Scott et al.	176 73
Bailey	Samuel J.	Irenia P.	White	178 74
Bank The Selbyville National		John J.	Belle, et al.	179 128
Bank The Selbyville Nat.		Paul J.	Scott et al.	179 395
Bank The Selbyville Nat.		Jonah B.	M ^c Cabe et al.	179 545
Bank The Selbyville Nat.		Harriet Anne Coffin et al.		181 127
Bank The Selbyville Nat.		John M. Richardson Trustee		181 277
Bellie	Stewart J.	Olivier Elmer Wiley et al.		181 520
Bradley	Severn C.	Josiah M.	Phillips et al.	182 289
Brown	Sarah J.	Rehoboth Beach Camp. Mt. Acad. of M. & Church		182 509
Bacon	Samuel H. et al.	Miranda H.	Shackill et al. Trust	183 211
Baker	Sarah J.	Ulysses G.	Carey et al.	183 372
Bank The Selbyville Nat.		Paul J.	Scott et al.	184 127
Bank The Selbyville Nat.		Paul J.	Scott et al.	184 129
Burton	Sarah M. et al.	Amanda F.	Burton et al.	185 230
Bellie	Stewart J.	Burton	Reynolds	186 374
Brose	Sophie H.	The Georgetown Land Co.		187 589
Burbage	Sadie E.	Frank L.	Burbage	188 171
Beauchamp	Sarah D.	Sarah D.	Draper	191 48
Bank The Selbyville Nat.		James M. Jernell Admin.		191 293
Biddle	Sylvester E.	Harry P.	Van Kirk et al.	191 331
Biddle	Sylvester E.	Harry P.	Van Kirk et al.	192 25
Bedworth	Samuel J.	Crawford S.	Wright et al.	192 222
Belle	Samuel E.	Selby H.	Evans et al.	193 173
Blough	Sadie et al.	Joly P.	Snyder et al.	193 310
Burrows	Samuel G.	Annie A.	Mege et al.	194 116
Burrows	Samuel G.	Nathan H.	Williams et al.	194 118
Baker	Solomon H. et al.	George H.	Hall et al.	194 368
Bank	Selbyville National	Joseph B.	M ^c Cabe et al.	195 63

GRANTEE		From	GRANTOR	Book	Page
Bank	Lucus Nat. Secord		Frank M. Jones Trustee	195	568
Bank	Lucus Nat. Secord		Frank M. Jones Trustee	195	571
Beers	Stephen H.		George A. Naissey et al	196	525
Baker	Samuel J.		George L. Long et al	197	143
Bennett	Sadie K.		David A. Shockley et al	197	389
Black	Samuel L. et al		William T. Rust et al	198	163 ✓
Bank	Selbyville National		William C. Mc Cabe et al	198	462 ✓
Black	Samuel K.		Holland H. Cooper et al	199	168
Brenneman	Sadie E.		John B. Hurley et al	202	589
Bank	Selbyville Natl.		Edward O. Kingman et al	203	266 ✓
Brittingham	Sylvester O.		Charles A. West et al	204	61
Bumbray	Sarah J.		Noah Harmon et al	205	383
Bank	The Selbyville		Joseph E. Shockley et al	205	388 ✓
Bunting	Sarah E. et al		Littleton J. Bishop et al	207	215
Bank	The Selbyville		The Selbyville Nat. Bank	209	12 ✓
Bedworth	Samuel		Albert H. Phillips et al	209	96
Brady	S. Proctor		Thomas J. Pyle et al	209	221
Baker	Samuel W. et al		Abraham L. Cross et al	210	194
Bank	The Selbyville		Frank C. Lynch	210	354 ✓
Barber	Sarah Agnes		Ethel K. Wilds	211	393
Bank	The Selbyville		Lemuel J. Pruitt et al	211	516 ✓
Burton	Sarah		Jennie C. Thompson	212	249
Bookhammer	Sylvester A.		William H. Bookhammer et al	212	401
Birdsong	Silas A.		Winters & Prophet Canning Co.	213	96
Bradford	Sarah L.		William Deuney et al	214	391
Bette	Samuel J.		Lavenia C. Bette Ex'rs.	216	57 ✓
Boyce	Sadie V.		Joshua L. Hastings, et al	217	78
Baker	Solomon Hotel		Julius E. Birs et al	217	363
Brown	Sallie Mary et al		Edwin J. Sirman	218	94
Burton	Sophia J.		Daniel Burton et al	218	143
Brittingham	Sylvester O et al		Lizzie Wooten et al	221	271
Bellie	Stewart J.		J. Fred Brown	221	348
Baker	Sallie M.		The Selbyville Auto Co.	222	1
Black	Samuel L. et al		Charles A. Vinden et al	222	379 -
Brittingham	Sylvester O et al		Harley P. White et al	222	441
Bennett	Sadie K.		James D. Bennett et al	223	365
Brown	Samuel S. Jr. et al		Earl W. Tritsche et al	223	518
Brown	Samuel S. Jr. et al		Earl W. Tritsche et al	223	519
Brittingham	Sylvester O et al		Harley P. White et al	225	416
Bacon	Stanley		Allie Woolford et al	226	105

AAD954

GRANTEE	From	GRANTOR	Book	Page
Balesky	Susan M.	Sallie M.	Hobson	226 117
Bennett	Samuel D.	Otie J. F.	Williams	226 262
Bourrou	Samuel G.	The Sueset Trust Co.		226 528
Brown	Simon Wilmore etus	Warren K.	Lewis etus	227 555
Bennum	Sarah Hester	William A.	Bennum	229 45
Bank	The Selbyville	William G.	Williams	230 229
Bank	The Selbyville	Joseph C.	Shockley	231 40
Bette	Samuel J.	Lillie H.	Holloway	232 44
✓ Banks	Stephen	James H.	Banks	232 368
Banks	Stephen	Thomas R.	Steele	232 370
Bennett	Sallie J.	John S.	Cooper	233 72
Baker	Samuel J.	Wilbert H.	Ridcliffe	233 293
Beach	Slaughter Co.	Isaac Thomas	Simpson	234 540
Bennett	Swainey del	Anna	Bennett	236 448
Basley	Sophie G.	Com. of	Lewis	237 221
Bennell	Sadie K. del	Sellie A.	Lofland	238 329
Banks	Sarah Caroline	James H.	Banks	239 523
Bohm	Sallie Anna	George	Hastings of J.	241 241
Buell	Samuel P. del	William H.	Buell	241 317
Blockson	Sarah J.	Ruth A.	Campher	245 571
Bennett	Samuel D.	Ida J.	M ^c Cabe	246 417
Bennett	Samuel D.	Auther E.	Williams	246 418
Bennett	Samuel D.	Auther E.	Williams	246 420
Bennett	Samuel D.	Mary	Herrickson	247 409
Brittingham	Sylvia C. del	Annie E.	Heuther	248 116
Bank	Selbyville	William G.	Williams	248 140
Bank	Selbyville	Joseph M.	Donoway	249 561
Bank	Selbyville	Edward V.	Baker	250 44
Bank	Selbyville	Paul J.	Scott	250 85
Bruce	Stanley W. del	Daniel J.	Layton	251 268
Baskette	Sarah M. del	Leville D.	Ohea	254 161
Brauchamp	Sallie K. del	Edward B.	M ^c Cabe	255 468
Burbage	Stratton, S. etus	Amanda C.	Burbage	255 550
Butler	Sarah del	Philip L.	Cannon	260 386
Burton	Samuel	The Commissioners of	Rebirth	262 169
Brauchamp	Sallie K. del	Lillie	M ^c Cabe	265 121
Brimer	Salethil Thomas	Rebecca A.	Brimer	269 369
Burton	Samantha del	Alvon M.	Friedel	271 225
Banning	Stekman F. etus	George L.	Howard	271 378
Baker	Solomon H. del	Lemuel W.	Savage	273 137

	GRANTEE		From	GRANTOR		Book	Page
	Banning	Stephen F. et ux	Benjamin F.	Patten et ux	273	516	
	Baker	Samuel S. et ux	Lizzie	Wootten et ux	274	65	
	Bros.	Schulze	Lawrence	Talman et ux	275	9	
	Bennett	Swainy et ux	Kenal B.	Marvel et ux	280	123	
	Bunting	Sarah E. et ux	Coveritt	Hickman	281	351	
	Bunting	Sarah E. et ux	Coveritt	Hickman	281	352	
	Brown	Samuel S. et ux	Peter R.	Counell et ux	281	428	
	Bros.	Simpson et ux	Cert. of Condemnation	Proceedings	281	477	
	Burris	Samuel G.	Carrie P.	Martin (adm'r)	282	280	
	Barnett	Sophie M. et ux	Elijah W.	Baker et ux	285	226	
	Brothers	Stokely, Inc	Harlan M.	Joseph	288	593	
	Beauchamp	Sarah D.	Mary E.	Titus	291	449	
	Bowale	Sue G. et ux	Arthur A.	Hearn et ux	294	44	
	Beauchamp	Sarah D.	William C.	Smith et ux	294	108	
	Bohm	Sallie A. et ux	People's Natl. Bank of Laurel		294	224	
	Baker	Solomon H.	Adjudication of Bankruptcy		297	545	
	Burton	Samuel J.	Bessie M.	Anderson, et ux	303	70	
	Bauman	Samuel B.	Severn W.	Murray, et ux	303	124	
	Bennett	Samuel D., et ux	Lela Alice	Mc Lee	304	278	
	Brasue	Susan Mattie et ux	Volta M.	Long	306	303	
	Baker	Solomon H.	Discharge of Bankrupt		308	247	
	Beauchamp	Sarah D. et ux	Frederick P. Whitney		308	281	
	Bette	Sallie M. et ux	Sallie M.	Halls, et ux	308	355	
	Beauchamp	Sarah D.	H. Davis	Draper, et ux	309	124	
	Bunting	Samuel J. Jr.	Urah W.	Long, et ux	311	378	
	Bradley	Sallie H., et ux	Lottie H.	Ralph, et ux	311	454	
	Beauchamp	Sallie H.	Victor	Hill, Jr	312	113	
	Brigge	Sara D.	Thomas N.	Ingram, et ux	312	204	
	Brigge	Sara D.	Thomas N.	Ingram, et ux	313	35	
	Bookhammer	Sylvester, et ux	Commissioners of Sewer		313	91	
	Brown	Samuel S., et ux	William H.	Warden	313	510	
	Bookhammer	Sylvester A., et ux	Commissioners of Sewer		314	121	
	Bailey	Samuel J.	Hermes D.	Hearn, et ux	314	543	
	Burton	Samuel J.	Consumers Commission Co.		314	573	
	Bailey	Lucie B.	Richard S.	Bailey	316	109	
	Becker	Lizney, et ux	Robt. Indian Beach Co.		317	410	
	Becker	Sallie M.	Beathany Beach Imp. Co.		317	1188	
	Braunfeld	Samuel	Sussey Trust Co.		318	293	
	Brunby	Selina, et ux	Levi W.	Street, et ux	320	53	
	Baker	Sallie M.	Clarence E.	Bunting, et ux	320	191	

AAD954

GRANTEE		From	GRANTOR	Book	Page
Burris	Sallie, stat		Frederick P. Whitney, Junr	330	393
Burton	Samuel J.		Elizabeth C. Pattison	321	164
Bacon	Sallie E.		Mary E. Bacon	321	209
Borden	Sadie A.		Mary E. Borden, Junr	322	88
Bosch	Stanley		Lucie Brittingham, widow	322	193
Burtage	Scotts, stat		Charles C. Jones, stat	322	464
Burtol	Sophia A. stat		Crt. of Condemnation	323	44
Burton	Sarah R.		Lizzie J. Hingle, stat	326	465
Burton	Samuel J.		William J. Tappan, stat	326	526
Burnett	Sallie C. stat		Alfred J. Collins, stat	327	398
Burton	Samuel J.		Lucie C. Burtage	328	539
Baker	Lettie M. stat		Georgia - Grantor	329	396
Bering	Stella O. stat		George E. Bulow, stat	331	118
Bushman	Sarah Alice		George Bradley	331	120
Burton	Samuel J.		Francis C. T. Ross, stat	332	305
Borkhamer	Sybil A. stat		Har. H. Brown, stat	334	466
Bauchamp	Sarah H. stat		Walter M. Reynolds, stat	336	522
Brambley	Lucie A. stat		Minnie J. Brill, stat	337	441
Bacon	Sallie E.		Charles Lewis, stat	339	502
Buck	Sam J. stat		Maud L. Messick, stat	338	105
Bacon	Samuel J. stat		William Herbert Hall, stat	339	42
Bills	Sallie M. stat		Joseph E. Zitts	339	115
Bills	Sallie M. stat		Samuel Walker, stat	340	256
Bills	Sallie M. stat		George J. Burnett, stat	340	433
Buckley	Stanley, stat		Lucius Trust Co.	341	570
Burns	Samuel H. stat		George G. Haru	342	251
Bauchamp	Sara H. stat		George Marshall Townsend, stat	342	418
Burton	Sybil A. stat		L. M. Boyce, stat	344	232
Bacon	Lucie E.		Stauville C. Boyce, stat	344	389
Buring	Sarah M.		Sarah J. Hendick	345	359
Brach	Sara, stat		Harvey J. Hastings, stat	346	505
Burnett	Lorraine, stat		Amos J. Mc Cabe, stat	348	82
Banks	Sara Kirk		Howard B. Stockel, stat	349	145
Betts	Sarah E. stat		Estel Seeley	349	249
Betts	Lucie M. stat		Lucie Betts	349	132
Burstein	Sidney		William J. Reed, stat	350	533
Bills	Lucie M. stat		Pida H. Quigo, stat	352	279
Bills	Samuel, stat		John A. Henry, stat	353	77
Brittingham	Sylvia C. stat		Marian C. Grantor	353	142
Burton	Samuel J.		Seraldine H. C. Jew	354	543

GRANTEE	From	GRANTOR	Book	Page
Bette	Sallie M.	Sallie M. Galt	355	296
Bordine	Stanley M.	William C. Lippel	355	392
Burton	Samuel J.	Rosaline M. L. Lippel	356	405
Bette	Sallie M.	Harley P. White	358	572
Bette	Sallie M.	Edward B. Collins	359	253
Blickle	Sidney Thompson	Keulow. Acres	359	596
Bacon	Sally E.	Mary E. Bacon	362	467
Bacon	Sallie E.	John E. Woodard	363	314
Bain	Stella	Emile H. Lapp	364	98
Bauchamp	Sarah H.	Susan Form	364	553
Borden	Sadie A.	Eva B. Louch	365	5
Burton	Samuel J.	Stokely F. Adams	365	49
Borden	Sadie A.	Harby L. Garrington	369	81
Bacon	Sallie	Arthur H. Bacon	369	135
Brunett	Sallie A.	Fredrick A. Brunett	369	227
Beach	Sorn	Sallie E. Carey	370	332
Bradley	Sidney B.	Pollie Galt	371	247
Burton	Samuel J.	John M. Thompson	372	111
Beach	Sorn	Cassie M. James	372	452
Burton	Sue E.	Leroy Haridon	374	464
Brown	Sophie D.	Claude G. Hudson	376	201
Beard	Sarah L.	Walter McMillan	376	475
Bridle	Sue G.	Walter Ray Grandin	377	598
Burnell	S. Vinifred	Edward Ball Curtis	378	48
Baldwin	Samuel S.	Orian C. Liron	380	558
Beda	Stephen	Laura Cole	380	389
Baker	Sara J.	Ruth E. Perkins	380	399
Brunett	Sallie S.	Benjamin F. Abbott	381	226
Brunett	Maimey	Jacob E. Drake	381	374
Burton	Shirley	William C. Brunett	382	225
Burton	Sue H.	Maime J. Haridon Mitchell	382	316
Bette	Sarah Katherine	Otis J. Latham	382	322
Beda	Stephen	Luna Cole	383	257
Bauchamp	Sarah L.	Edmond Richards Jr.	384	510
Blades	Sallie E.	Harry E. Morton	385	20
Black	Samuel	Raymond S. Harmon	386	226
Bauchamp	Sarah Shapiro	Henri J. Lyster, Jr.	387	307
Bauchamp	Sarah D.	Roland J. Bauchamp	387	510
Brasche	Sallie M.	Floyd O. Brasche	388	16
Bauchamp	Sarah Louise	Spencer H. Lumell	388	278

AAD954

GRANTEE	From	GRANTOR	Book	Page
Blodsworth,	Sara E.	Nellie M. Morris,	392	292
Bacon,	Sallie E.	Sallie P. Svingate Marvel,	392	320
Burdaw.	Sadie A.	Albert L. Haberstich,	393	55
Bilharda	Sarah H.	Edwin J. Bilharda,	393	129
Burtage.	Soleste	Selia A. Burtage,	393	414
Baker,	Samuel E.	Robert E. Baker,	394	296
Baker	Sara H. et al.	John C. Hopkins,	395	109
Baker	Sara H. et al.	John C. Hopkins,	395	110
Baker	Sylvia C. et al.	Andrew J. Murray,	395	425
Brown	Stanley N.	Samuel D. Clyde,	396	204
Breeding	Sally	Charles N. Moore,	397	430
Betts,	Sallie Mittal	Robert J. Conaway	399	306
Brown,	Sophie B.	Sarah A. Yeallor,	401	39
Baker,	Sara H.	Elizabeth M. Todd,	403	191
Bennett,	Sidney A.	Isaac R. Bennett,	403	393
Beauchamps,	Sara D.	Spencer A. Tunnell	404	375
Bunting.	Sylvester	Theodore E. Atkins,	404	507
Birney,	Sarah Miller	Jay Larson,	408	36
Burton,	Samuel J.	Robert W. Tunnell,	408	423
Bacon,	Sallie E.	Ernest L. Chipman,	411	30
Brown.	Stanley N.	Henlopen Acres, Inc.	412	225
Bookhammer,	Sylvester	Winifred Bookhammer,	412	473
Brewer,	Scott B. Jr.	Isabel L. Perkins	413	307
Banks,	Shirley F.	W.C. Littleton & Son, Inc.	414	520
Blocker,	Smith	Randall C. Waller,	414	579
Beauchamps,	Sara D.	Melrod Memorial Hospital, Inc.	416	588
Buckingham,	Samuel E.	Joseph H. Short,	420	74
Byam,	Seward E. Jr.	Ralph S. Bennett,	415	88
Brinsfield.	Sari E.	Bessie E. Truitt	415	138
Bacon,	Sallie E.	Henry E. Postes,	415	310
Burton,	Sallie Mittal	Jeannette H. Betts	420	115
Boyd,	Sara J. et al.	Luther Gust,	416	114
Baker,	Sara H. et al.	John N. Wolfe,	422	57
Baker,	Sara H. et al.	John N. Wolfe,	422	58
Beda,	Stephen	Stephen W. Beda,	419	507
Basemore,	Sanna F.	Ernest Hinton,	420	505
Burton,	Sallie M.	Jeannette H. Betts	423	205
Basemore,	Sanna	Leona Ingram	426	460
Bradley,	Mrs. Sallie B.	Mildred W. Shipley	427	78
Bailey,	Shirley Z.	Orrie W. Adams	427	551

GRANTEE

From

GRANTOR

Book Page

BLANK
PAGE

0

0

0

0

0

GRANTEE		From	GRANTOR	Book	Page
Bradley	Thomas	John	Bennett stud	23	99
Breton	Thomas	David	Wolfe stud	23	389
Baton	Thomas et al	George	Mitchell	23	446
Blizzard	Thomas	Burton	Johnson	26	100
Blizzard	Thomas	Asa	Johnson et al	26	112
Bevans	Thomas	David	Owens	26	389
Bevans	Thomas	David	Owens	27	189
Bevans	Thomas	William B.	Casper	28	30
Blizzard	Thomas	Burton	Johnson	28	107
Buchanan	Thomas	William	Huffington	29	76
Breton	Thomas	John	Stockley stud	29	327
Blizzard	Thomas	James	Johnson et al	31	65
Bailey	Thomas et al	Benjamin	Wales	31	240
Bailey	Thomas	Isaac	Moore stud	31	396
Badley	Thomas	Levin	Bailey stud	31	429
Breton	Thomas	John	Stockley stud	32	44
Bailey	Thomas	James	Badley stud	33	503
Beach	Thomas	Robert	Carstch	33	580
Beach	Thomas	Thomas	Davis stud	34	573
Breton	Thomas	William	Robinson	35	506
Boling	Thomas	Henry	Boling et al	37	233
Blizzard	Thomas et al	James	Coulter stud	37	350
Burton	Thomas	Isaiah	Burton	39	358
Bell	Thomas	John	White et al	40	378
Bell	Thomas	James	Maull (shff.)	40	379
Bell	Thomas	Robert	Burton	40	381
Blizzard	Thomas	Asa	Johnson et al	42	226
Burton	Thomas	Pernal	Johnson (shff.)	47	215
Banning	Thomas	Charles	Begoe	47	48
Burton	Thomas W.	John	Burton et al	48	76
Brimer	Thomas	George	Carker stud	50	393
Burbage	Thomas	Benjamin	McShaine	51	297
Burbage	Thomas	Benjamin	McShaine	51	492
Bradley	Thomas D. et al	John C.	Knowles stud	52	343
Bell	Thomas	Asa	Clepton	53	468
Bradley	Thomas D. et al	Goldsbury W.	Phillips stud	59	137
Bradford	Thomas B.	Joseph H.	Shipley stud	59	323
Bacon	Thomas et al	Sally A.	Baynter	61	82
Bacon	Thomas	Samuel	Bacon	61	189
Burton	Thomas W.	Abraham	Donovan stud	61	320

AAD954

GRANTEE	From	GRANTOR	Book	Page
Burton	Thomas W.	Lydia A. Short	62	25
Barker	Thomas R.	Charles S. Campbell etus	63	159
Benson	Thomas	George M. Wooten	64	75
Banning	Thomas C.	Jacob Hellins etus	65	454
Bacon	Thomas	John Morris J. etus	67	51
Barker	Thomas R.	Joseph R. Barker etus	67	439
Black	Thomas L.	Joseph L. Black etal	71	97
Burges	Thomas H.	Jonathan A. Hearn etus	71	271
Bacon	Thomas	Henry Bacon etus	71	398
Brown	Thomas J.	William H. Rateliff etus	73	1
Brimer	Thomas	Peter Parker etus	74	155
Burges	Thomas H. etal	Levin S. Callaway	74	375
Bacon	Thomas etal	John S. Bacon	74	602
Brown	Thomas H.	Jose Brown	75	414
Bacon	Thomas etal	John H. Paynter	76	106
Bradley	Thomas J.	Joseph Hairgrove etal	76	540
Bacon	Thomas etal	George W. Wilken (shff)	77	514
Brown	Thomas H.	Killy Cannon etal	78	199
Bacon	Thomas	John L. Bacon etus	78	574
Bacon	Thomas etal	James W. Bacon etus	79	54
Bacon	Thomas etal	William Hitch etal	79	302
Bacon	Thomas etal	George W. Wilken shff	79	575
Burton	Thomas R. etal	Robert S. Watson etus	80	46
Burton	Thomas R. etal	William Mumford etus	80	47
Brown	Thomas H. etal	Joseph F. Jones etus	80	363
Brown	Thomas H. etal	Charles Wilken etus	81	355
Bacon	Thomas etal	Samuel Hearn	83	362
Brown	Thomas H. etal	Josiah P. Marvel (shff)	84	506
Bacon	Thomas	Maria J. Bacon	84	566
Bigger	Thomas	Leonard Hatfield etus	85	118
Bacon	Thomas etal	Josiah P. Marvel (shff)	85	517
Bacon	Thomas etal	Clas Taylor	85	519
Bacon	Thomas etal	Josiah P. Marvel (shff)	85	527
Bette	Thomas	William W. Herrickson etus	86	242
Bannon	Thomas	Linson Pennisill etus	87	159
Bacon	Thomas	Samuel Bacon etus	88	160
Barker	Thomas R.	Stephen J. Hazzard etus	88	574
Burton	Thomas R.	William A. Conwell etus	89	167
Bacon	Thomas	John R. Wilson etus	89	369
Brown	Thomas	Bartholomew M. Cannon etus	90	182

	GRANTEE	From	GRANTOR	Book	Page
	Barker	Thomas Z.	William P. Wolfe	90	454
	Barker	Thomas Z.	Robert B. Houston	90	455
	Black	Thomas L. et al	George W. S. Nicholson	91	97
	Black	Thomas L. et al	John A. W. Nixon	91	97
	Barker	Thomas P.	Joseph P. Barker	91	352
	Baumgardner	Thomas	Beniah W. Truitt (shff)	91	515
	Buttle	Jeyphena	James M. Blades	92	429
	Buttle	Jeyphena	James M. Blades	92	431
	Beardsley	Turner A.	Mary	92	514
	Burton	Thomas P. et al	Thomas K. Reynolds	95	534
	Burton	Thomas P. et al	Thomas	95	538
	Burton	Thomas P.	David	95	539
	Burton	Thomas P. et al	Craemius C. Johnson	95	541
	Burton	Thomas P.	Harbeson	95	543
	Burton	Thomas P. et al	Eliza C. J. Barber	95	545
	Brown	Thomas H.	Hansley H. Maston	98	498
	Burton	Theodore	Peter R. Burton (adms)	98	507
	Bigger	Thomas	Leonard	99	240
	Ball	Thurman	Levi	99	261
	Barker	Thomas S.	Tilghman S. Johnson	100	90
	Brown	Thomas H.	Nathaniel H. Brown	100	503
	Baumgardner	Thomas	Nathaniel W. Hickman	101	45
	Bennett	Theodore A. et al	Samuel J. Martin (shff)	101	409
	Burton	Thomas P.	John W. Short (shff)	108	160
	Burton	Theodore	George P. Morris	109	76
	Bette	Thomas W.	Louisa M. Williams	109	496
	Bette	Thomas W.	David C. Bette	110	203
	Bette	Thomas W.	Selby H. Evans	110	205
	Banning	Thomas	Charles P. Tatman	111	55
	Brown	Thomas H.	Sallie S. Williams (adms)	111	187
	Bennett	Theodore A. et al	Reynear	111	192
	Burton	Theodore	Nathaniel P. Johnson	112	141
	Bradley	Thomas J.	George H. Huston	113	97
	Bacon	Thomas	Albert	113	133
	Burton	Thomas P.	James W. Ward (shff)	113	555
	Burris	Thomas B.	Levin S. Heaton	114	456
	Black	Thomas L.	Joseph L. Black	116	283
	Bennett	Theodore A.	Alfred B. Robinson (shff)	116	433
	Bear	Theophilus H.	Joseph	117	64
	Brown	Thomas	Levin J. Cannon	120	460

AAD954

GRANTEE	From	GRANTOR	Book	Page
Blades	Theodore F. et al.	William J. Moore et al.	126	514
Brittingham	Thomas H.	Joseph S. Gordy et al.	128	527
Bullock	Thomas B.	William F. Jones et al.	132	171
Blades	Theodore F.	William H. Stevens et al.	136	437
Bryan	Thomas B.	Charles W. Cullen et al.	139	316
Bradley	Sabitha C. et al.	Nancy M. Phillips	140	388
Bette	Thomas W.	William E. Coffin et al.	141	146
Bush	Thomas H.	Peter J. Hart (shff.)	141	326
Blades	Theodore F. et al.	Wingate Cannon	142	578
Bryan	Thomas B.	Margaret A. Barr	143	336
Bacon	Thomas et al.	John R. Steele (shff.)	145	545
Brittingham	Thomas H.	Thomas U. Allen et al.	150	441
Burrlock	Thomas et al.	Simon J. Harding	152	119
Blades	Thomas E.	Amanda C. Sulaney et al.	152	285
Brittingham	Thomas S.	William Elmer Callaway et al.	153	42
Bradley	Thomas J.	William J. Moore et al.	154	333
Baker	Thomas B.	William P. Rogers et al.	154	515
Burton	Theodore Sr. et al.	Charles B. Houston et al.	154	311
Bette	Thomas W.	John S. Bette et al.	155	520
Blades	Theodore F.	John P. Sulaney et al.	156	162
Brittingham	Thomas H.	David Nownes	156	200
Baker	Thomas B.	Allie E. Hudson et al.	158	184
Brittingham	Thomas S.	Clara B. Hearn	159	31
Brown	J. Fred et al.	Miranda E. Adams et al.	162	272
Burrlock	Thomas	Florence A. Williams et al.	164	16
Blades	Theodore F.	Joseph Milligan	164	149
Baker	Thomas S.	Margaret Waters et al.	165	249
Boyce	Thomas H.	James W. Ellis	166	97
Brittingham	Thomas E.	George W. P. Coates et al.	166	474
Brittingham	Thomas S.	Elephus C. Hearn et al.	167	284
Brown	J. Wesley	William A. Lawson Sr.	169	387
Blades	Theodore F.	Walter C. Neal	171	433
Bradley	Thomas J.	Joseph M. Williams et al.	175	532
Bette	Thomas W.	George E. James et al.	177	181
Burton	Theodore et al.	Henry A. Houston et al.	178	57
Brittingham	Thomas H. et al.	Daniel B. Jones	180	421
Burton	Theodore et al.	Amanda F. Burton et al.	185	230
Benson	Thomas P.	William A. Draper et al.	187	546
Brittingham	Thomas E.	Alfred H. Lofland et al.	188	561
Brittingham	Thomas S.	Harry O. Brittingham et al.	189	196

GRANTEE	From	GRANTOR	Book	Page
Baker	Thomas B. et al	Denward W.	Campbell et al	190 463
Barton	Thomas et al	Sallie M.	McLee et al	192 250
Brittingham	Thomas S.	Cordelia J.	White et al	195 363
Brittingham	Thomas S.	Nicola	Nero	198 23
Baker	Thomas B.	Enoch C.	Fruitt et al	199 176
Burris	Thomas B.	Nora B.	Burris (adm)	201 343
Brittingham	Thomas S.	Marion C.	Hearn et al	202 121
Burton	Theodore	Fred H.	Burton et al	202 192
Brown	Thomas W.	John P.	Kelley et al	208 590
Baker	Thomas B.	Denward W.	Campbell et al	213 93
Baker	T. Beverly	James	Williams et al	213 94
Brittingham	Thomas S.	Nicola	Nero et al	215 562
Brittingham	Thomas	Gardiner W.	Braisure	216 353
Barton	Thomas et al	George R.	Hickman et al	217 178
Baker	Thomas E.	Able	Ubleman et al	217 181
Brown	Thomas E.	Alden R.	Chamberlain et al	217 358
Brittingham	Thomas S.	Joseph L.	Hastings	218 211
Best	Thomas	Jacob H.	Rosa et al	221 372
Burton	Theodore et al	William S.	Murray et al	224 78
Baker	Thomas E.	George H.	Lynch et al	224 140
Brown	Thomas F. et al	Ethel	Hastings et al	228 121
Boulton	Thomas C.	Charles A.	Gill et al	229 590
Brittingham	Thomas S.	Larry G.	Hammond et al	232 177
Burton	Theodore Jr. et al	Rowhatten O.	Downer	236 568
Blades	Theodore F.	Eliza A.	Stack et al	237 362
Burton	Theodore et al	Adjudication of Bankruptcy		239 3
Burton	Theodore & son	Adjudication of Bankruptcy		239 3
Brown	Thomas E.	Annie W.	Norman et al	239 321
Bryan	Theodore P. et al	Josephine C.	Puet	248 166
Burton	Theodore Jr.	Robert J.	Houston	250 380
Burton	Theodore Jr.	George	Burton et al	252 400
Best	Thomas et al	George H.	Hall et al	256 104
Brittingham	Thomas H.	Rehoboth Heights Dev. Co.		256 198
Brittingham	Theodore	George H.	Hall et al	258 315
Brittingham	Thomas H.	Rehoboth Heights Dev. Co.		259 172
Blades	Theodore F.	John Elmer	Huston et al	263 218
Brittingham	Thomas H.	Rehoboth Heights Dev. Co.		264 573
Blades	Theodore F.	Harry F.	Blades et al	271 87
Burton	Thomas P.	Rosa H.	Harrison	272 559
Brittingham	Thomas H.	Rehoboth Heights Dev. Co.		274 334

AAD954

GRANTEE	From	GRANTOR	Book	Page
Burlingham	Thomas H.	Kalkey E.	Merritt et al	275 54
Bennett	Theodore A.	Anna Bennett Hill	et al	279 87
Baker	Thomas B.	Conf. Condemnation Proceedings on land		279 567
Blades	Theodore F.	Frederick D. James, et al		281 196
Burton	Theodore Jr.	Nellie Wilkins Sahllof et al		282 261
Brown	Thomas C. et al	Edna F. Barr		284 17
Bryan	Theodore R.	Robert W. Bryan, et al		284 589
Best	Thomas et al	Louisa Allen		285 392
Bennell	Theodore A.	Condemnation Proceed.		285 570
Burton	Theodore Jr.	Annie M. Murray		289 203
Burton	Theodore Jr.	Lydia C. Robinson et al		289 345
Burton	Theodore Jr.	Ira B. Phillips et al		290 68
Burton	Theodore Jr.	Annie M. Murray		290 115
Banks	Timothy F.	Virgil F. Banks		293 342
Banks The Truena living of Hillsdale, N.J.		Robert J. Clendaniel		297 551
Best	Thomas et al	The Sussex Trust Company		298 354
Blades	Thelma, et al	Frank M. Long, et al		300 243
Baxter	J. Mason, et al	Equitable Trust Co.		301 460
Burn	Tom Wallace	Robert J. Clendaniel, Sheriff		302 543
Bethany Beach	Town of	Delaware Atlantic Shores, Inc.		304 2
Best	Thomas	Lemuel W. Evans, et al		305 280
Blades	Town of	Blades Council No. 18, order ^{Memorandum} United American		307 17
Burton	Theodore Jr.	Benjamin Ableman of A. et al		307 182
Burton	Theodore Jr.	Benjamin Faucett et al		307 374
Burton	Theodore Jr.	Elisha S. Ryan, et al		308 231
Burton	Theodore Jr.	Harry J. German (Adm.)		308 323
Bennett	Seresa Stoddard et al	J. Hilbert		312 234
Burton	Theodore Jr.	Herman Lohmeyer, et al		313 235
Best	Thomas et al	Frank J. Lawrence, et al		318 399
Burton	Theodore Jr.	William B. Mears, et al		322 14
Burton	Thomas H. et al	George A. Gayton, et al		334 241
Burton	Thomas C. et al	Harry C. Burton, Jr.		329 456
Best	Thomas, et al	Sussex Trust, Co., of same		330 421
Best	Thomas et al	George S. Bennett, et al		331 257
Bullmouth	Thomas et al	Harvey M. Murray, et al		331 576
Burton	Thomas H. et al	Louise H. Joseph, et al		332 49
Burton	Thomas C. et al	Harry C. Burton, Jr.		332 61
Burlingham	Thomas H. et al	Maurice Adams et al		334 43
Berkhampton	Lida L. et al	Paul H. Brown, et al		334 466
Berout	Theodore Bidot	Carroll		337 109

Should be ILDA Copy 9-11 MB 1 PA

GRANTEE	From	GRANTOR	Book	Page
Baker	Thompson Leonard	Nellie H.	Morgan	337 457
Bennett	Theresa S.	Frank B.	Simons	338 533
Bryau	Theodore R.	Carl L.	Bauer	339 104
Brinton	Thomas B.	August A.	Rice, Jr.	339 542
Brinton	Thomas B.	Abbie	Medical	340 393
Burtow	Theodore Jr.	Earl	Quest	341 402
Baker	Thompson	Lawrence C.	Bunting	344 265
Butler	Thomas H.	Virginia M.	Atkins	346 462
Bryau	Thomas	Alroy C.	Leubovson	350 594
Best	Thomas	Abel C.	Mills	352 289
Bennett	Theresa S.	Lillian G.	White	352 515
Beck	Thomas	James S.	Chaley	354 397
Best	Thomas	George J.	Quicker	356 136
Bryau	Theodore R.	George H.	Hestman	358 538
Best	Thomas	Harlow G.	Mills	359 289
Burke	Helma M.	Hyde D.	Yelow	360 3
Best	Thomas	Deborah Maryland	Virginia	360 596
Baker	Thomas	Louie	Adelman	362 75
Best	Thomas	Charles G.	Mitchell	363 113
Blatt	Lebita	Thomas G.	Johnson	363 353
Bennett	Livius S.	Estrie H.	Rice	364 447
Baker	Teddy Bern	Wm. C.	Carhurst	367 17
Burtow	Thomas C.	Ruth C.	Burtow	367 283
Brinkidge	Thelma	John G.	Phillips	368 418
Buntingham	Theodore	Preston	Buntingham	369 333
Bradnock	Thomas	Dominic	Slovo	369 430
Best	Thomas	Del. Maryland	Virginia	372 87
Badger	Theodore	Carroll C.	Woods	372 280
Bartow	Thomas	Edmie C.	Ryan	372 341
Baker	Thompson	Minward Q.	Hill	374 72
Bee	Lessie G.	Arman G.	Muncell	377 590
Bridew	Thomas Burtow	William H.	Carlisle Jr.	380 13
Bulk	Thomas	John H.	Wells Jr.	380 341
Bullock	Thomas	William H.	Wells	381 48
Blades	The Son of	Mary C.	Wagfellow	383 529
Blades	The Son of	George C.	Ferrinore	383 531
Banning	Thurman C.	Edwin J.	Morgan	384 71
Brown	Thomas	Ruth C.	Atkins	384 205
Bandy	Theresa	Charles H.	Mills	384 250
Brown	Thomas	Margaret H.	Eaton	386 4

AAD954

GRANTEE	From	GRANTOR	Book	Page
Berrington.	Helma M.	Eva B. Lynch, ^{et al.}	386	289
Branch.	Thomas S.	Ellen J. Hudson, ^{et al.}	386	516
Bromley.	Lee J. ^{et al.}	William K. Sharp.	386	586
Brinledge.	Helma M. ^{et al.}	Philip A. Short, ^{et al.}	393	526
Black	Thomas L.	Joseph L. Lingo, ^{et al.}	397	150
Bova,	Thomas J.	Ford M. Warrington, ^{et al.}	398	221
Bennett,	Jesús F. ^{et al.}	Mary J. Gillis	399	507
Brown,	Thomas R. ^{et al.}	Robert W. Jurnell, ^{Trustee}	403	258
Bergins,	Jalivaldis ^{et al.}	Orlando J. Cooper	404	216
Burns,	Thomas W. ^{et al.}	Ella R. Simpson	407	437
Burtow,	Thomas E. ^{et al.}	Earl E. Purnell, ^{et al.}	408	536
Blades,	Thelma F. ^{et al.}	Vernon G. George, ^{et al.}	409	589
Baker,	Dr. Thomas H. ^{et al.}	Harry Decato Smith, ^{et al.}	411	93
Blades,	Thelma F. ^{et al.}	Samuel du Pont, Jr. ^{et al.}	413	42
Banks,	Thomas W. ^{et al.}	W. C. Littleton & Son, ^{et al.}	414	520
Bastin,	J. Mason ^{et al.}	Arthur J. Bradley, ^{et al.}	420	54
Brown,	Thomas S. ^{et al.}	Oliver L. Williamson, ^{et al.}	415	483
Best,	Thomas E. ^{et al.}	Arnold C. Millman, ^{et al.}	421	26
Blades,	Town of	State Board of Education	416	159
Biz,	Julio A. ^{et al.}	Bertha N. Cyley, ^{et al.}	424	206

GRANTEE	From	GRANTOR	Book	Page
---------	------	---------	------	------

BLANK
PAGE



GRANTEE		From	GRANTOR		Book	Page
Bowden	Virginia M.	Noah	Adkins et al	112	24	
Barker	Von Oberkamp	Franklin C.	Maul	181	195	
Beach	Victor W.	Jefferson D.	Phillips et al	185	317	
Banks	Vaughan	James H.	Rawlin et al	189	3	
Bender	Valentine	David	Penningill	189	498	
Bender	Valentine	Lawrence M.	Cahall et al	210	227	
Baker	Vira	Eber S.	Long	214	1	
Bennett	Vina F. et al	Lucinda J.	Bennett	249	85	
Bender	Valentine	Daniel M.	Goder et al	251	44	
Barkley	Viola M.	Rehoboth Heights Dev. Co.		265	533	
Burton	Viola et al	J. Vaughan	Tunnell et al	269	451	
Burton	Verl T. et al	Alvin M.	Friedel et al	271	225	
Bender	Valentine et al	William J.	Newson et al	278	92	
Bender	Valentine	David S.	Goder, et al	278	372	
Brothers	Van Sant	Daphne	Roberts, et al	281	278	
Betts	Viola et al	Horace F.	Harmon, et al	282	397	
Bryan	Virgil	The Sussex	Trust Co.	286	493	
Blittingham	Virgie	Mary C.	Hammond et al	289	349	
Benson	Vernon	John S. Isaacs	Sec. of Texas	291	534	
Banks	Victor S. et al	Jennie L.	Derrickson et al	317	106 ✓	
Bryan	Virgil H.	Arthur B.	Bryan, et al	298	12	
Black	Victor W. et al	Samuel U.	Phillips	301	390	
Buel	Viola M. et al	Jacob C.	Ehrlich, et al	305	65	
Banning	Virginia M. et al	Earle B.	Atkins, et al	305	92	
Baker	Vira R. et al	William R.	Woodell, et al	306	83	
Bennett	Vinal C. et al	Ella R.	Simpson et al	307	320	
Baker	Victor B. et al	Lida M.	Wootten et al	308	363	
Banning	Virginia L.	John H.	Mulholland, et al	312	537	
Bryan	Virden R. et al	James H.	Jones, et al	314	261	
Buel	Viola M. et al	Karl F.	Lange, et al	314	290	
Beebe	Vera C. et al	Martha May	Williams	317	553	
Brunbley	Virginia M. et al	Arthur J.	Hardy, et al	320	535	
Baker	Vira L. et al	William J.	Parsons, et al	325	58	
Baker	Victor B.	Walter H.	Baker, et al	327	420	
Baker	Victor B. et al	George H.	Phillips, et al	329	59	
Baker	Victor B.	Walter A.	Sailey, et al	329	586	
Barclay	Viola B.	Julia	Walker, et al	330	410	
Barkley	Viola B. et al	Lidius	Lapham	336	97	
Bennett	Vinal C. et al	Lulu M.	Johnson	336	546	
Bennett	Vinal C. et al	Howard	Johnson	337	17	

AAD954

GRANTEE	From	GRANTOR	Book	Page
Brown	Virginia S. 1st	William A. Zimmerman	337	145
Baker	Virginia S. 1st	Wright S. Russell	337	353
P. Manning	Virginia S. 1st	Gilaud F. Scott	341	428
Bennett	Virginia S. 1st	Milford Trust Co.	342	307
Brown	Virginia S. 1st	John Keller	342	369
Bennett	Virginia S. 1st	Hurt	345	516
Baker	Virginia S. 1st	Samuel S. Roberts	345	389
Emil	Virginia S. 1st	Saltville Mfg. Co.	345	586
Blumley	Virginia S. 1st	John J. Stinson	345	595
Bennett	Virginia S. 1st	Anna Lee	347	74
Baker	Virginia S. 1st	May R. Gorder	347	396
Bryan	Virginia S. 1st	Martin George Lynch	348	514
Bryan	Virginia S. 1st	George E. Wochley	350	5
Bradley	Virginia S. 1st	Allen G. Billingham	350	418
Barnes	Virginia S. 1st	Clifford Bradley	350	534
Knudwig	Virginia S. 1st	Francis Elizabeth Sapp	354	330
Baker	Virginia S. 1st	Stella E. Chaudler	358	513
Blackmore	Virginia S. 1st	Russell J. Brown	359	232
Emil	Virginia S. 1st	John A. Brown	359	349
Manning	Virginia S. 1st	James E. Brown	360	104
"G" Bennett	Virginia S. 1st	Stella E. Chaudler	360	189
Billingham	Virginia S. 1st	Milford Trust Co.	361	450
Baker	Virginia S. 1st	Edwin H. Allen		
Baker	Virginia S. 1st	Spec. Survey Development Co.	362	429
Baker	Virginia S. 1st	Goddrov A. Wagner	364	313
Billingham	Virginia S. 1st	Goddrov A. Mitchell	364	389
Emil	Virginia S. 1st	N. C. Baker	365	315
Bennett	Virginia S. 1st	Simon	366	267
Bennett	Virginia S. 1st	Joe L. Rankin	366	393
Bennett	Virginia S. 1st	Harry L. Hill	367	273
Bennett	Virginia S. 1st	Harry L. Hill	367	574
Bennett	Virginia S. 1st	Harry L. Hill	367	576
Barton	Virginia S. 1st	Milford Trust Co.	368	303
Baker	Virginia S. 1st	Julia P. Macker	368	542
Bennett	Virginia S. 1st	Harry E. Williams	369	439
Baker	Virginia S. 1st	Raymond Perkins	370	406
Brenwood	Virginia S. 1st	Nice H. James	371	225
Bryan	Virginia S. 1st	James S. Clark	371	359
Knudwig	Virginia S. 1st	William J. Lane	371	437
	Virginia S. 1st	William E. Joseph	373	528

GRANTEE	From	GRANTOR	Book	Page
Bell.	Virginia C.	Walter	Rock, ^{stat}	373 486
Barkley,	Viola, ^{stat}	Flossie	Lane, ^{stat}	377 102
Bice,	Virginia C.	Ralph L.	Bennett, ^{stat}	382 183
Barkley	Viola ^{stat}	Vincent	Holden, ^{stat}	382 214
Bennett,	Vinal C. ^{stat}	Bessie M.	Warren,	382 581
Baker.	Virginia S.	Irma C.	Reed, ^{stat}	383 543
Blond.	Violet V. ^{stat}	Anne D.	Dodd	384 496
Baker.	Virginia ^{stat}	Fred	Thomas, ^{stat}	394 195
Barwick,	Virginia	Lernia	Callins,	394 208
Baker,	Vira L. ^{stat}	Joshua C.	Jones, ^{stat}	394 274
Barkley.	Viola B. ^{stat}	Lanues S.	Marrow, ^{stat}	394 417
Bennett,	Vinal C.	Lulu M.	Johnson, ^{stat}	398 337
Bice,	Virginia ^{stat}	Ralph L.	Bennett, ^{stat}	399 104
Bryan,	Viriden P. ^{stat}	William O.	Martin, ^{stat}	399 556
Baker,	Virginia Del. ^{stat}	Harry B.	Smith, ^{stat}	406 143
Billings.	Vesta ^{stat}	Lloyd C.	Absher	408 360
Berkshire.	Virivan ^{stat}	Rufus R.	Passwaters, ^{stat}	408 383
Bauguess.	Veldon ^{stat}	Joshua J.	Hastings, ^{stat}	408 428
Bryan,	Viriden P. ^{stat}	Esther B.	Orton, ^{stat}	409 121
a Baumgarner,	Virna F.	Arthur J.	Pettit, ^{stat}	410 301
Bishop.	Virginia H. ^{stat}	Annie V.	Richardson, ^{stat}	412 492
Baker.	Virginia W. ^{stat}	William E.	Walsh, ^{stat}	412 377
Bailey.	Vernon S. ^{stat}	Werner J.	Sherman, ^{stat}	413 339
Betty.	Viola J. ^{stat}	John H.	Webb	414 257
Buttingham.	Virginia L. ^{stat}	Louise P.	Arthur, ^{stat}	414 437
Baker.	Virginia L. ^{stat}	Commissioner of	Lenses, ^{stat}	421 53
Baker,	Virginia J. ^{stat}	Joseph R.	Short, ^{stat}	421 303
Bennett,	Virginia W. ^{stat}	George J.	Schulz, ^{stat}	423 285
Bunnell,	Virginia K. ^{stat}	W. Price	Webb, ^{stat}	424 442
Burton.	Viola A. ^{stat}	Charles H.	Mills, ^{stat}	429 143

AAD954

GRANTEE

From

GRANTOR

Book

Page

BLANK
PAGE



	GRANTEE	From	GRANTOR	Book	Page
	Burton	Woolsey	Luke	Burton	23 244
	Burton	William	Luke	Burton	23 244
	Burton	William	Catherine M.	Morris	23 386
	Bell	William	Peter P.	Harris et al	25 24
	Bouroughs	Warren	Esquil	Riggs	25 501
	Buyling	William	Daniel	Wolfe et al	24 362
	Bouroughs	Warren	William	Waller	26 85
	Baker	William	William	Lofland	26 181
	Baley	William	William	Chapman et al	26 235
	Bell	William	Court House Commissioners		26 331
	Brown	William	Zachariah	Hatfield et al	27 103
	Blossom	William	Caleb	Jones et al	27 156
	Bell	William	Burton	Harris et al	27 159
	Bell	William	Thomas	Gordy	27 267
	Bailey	William	Charles	Walton et al (dms)	27 497
	Brown	William	Isaac	Fisher	28 6
	Blockson	William	Robert	Jones	28 466
	Badley	William	Arnold	Jones	28 474
	Bailey	William B.	Ephraim	Knowles	28 475
	Berry	William	William B.	Cooper	29 65
	Bell	William	Commissioners		29 284
	Berry	William	William B.	Cooper	29 318
	Bell	William	Thomas N. Williams, et al in part	30	182
	Brown	William	John	Elliott	30 240
	Burton	Woolsey	Levi	Hill	31 106
	Bell	William	Burton	Harris	31 136
	Blockson	William	Elijah	Nicholson et al	31 172
	Burton	William	Mary	Green	31 252
	Bradley	William	John	Cade et al	31 256
	Bell	William S.	Samuel	ErIDGE et al	31 284
	Benson	William et al	Esther	Baker et al	31 423
	Budd	Westley	Avory	Couwell et al	31 494
	Baker	Williams	Jesse	Dutton	32 507
	Brown	William W.	David	Robinson et al	33 247
	Baker	William	Spicer	Warren et al	33 258
	Budd	Westley et al	Arthur	Milby et al	33 547
	Budd	Westley et al	Arthur	Milby et al	33 550
	Budd	Westley et al	Arthur	Milby et al	33 552
	Burton	William B.	Elizabeth	Kallock et al	34 97
	Burton	Woolsey	Flutcher	Lacey et al	34 555

AAD954

GRANTEE		From	GRANTOR		Book	Page
Burton	Woolsey	Robert	Burton	34	591	
Badley	William	Jonathan	Badley	36	415	
Blizzard	William	Benjamin	Blizzard	37	3	
Baker	William	Jesse	Dutton stud	37	28	
Bell	William S.	John	Skelly stud	38	332	
Beach	Winder G.	Elijah	Callaway stud	39	83	
Baker	William	John	Conwell stud	40	75	
Baker	William	Jesse	Dutton stud	40	76	
Blizzard	William	Thomas	Blizzard stud	40	328	
Blizzard	William B.	James	Walle	40	328	
Blades	William	John	Conwell stud	40	341	
Blizzard	William	George	Kallock stud	40	461	
Beach	Winder	Benjamin	Hastings stud	41	114	
Brown	White	Ether	Brown	41	120	
Brown	William	Thomas L.	Brown	41	302	
Badley	William	James	Nicholas stud	42	351	
Benson	William F.	William	Dunning stud	43	344	
Broosley	Wilson L.	James	Wittbank stud	44	82	
Beach	Winder	Warren	Jefferson (shff)	44	187	
Beach	Winder	Warren	Jefferson (shff)	44	188	
Beach	Winder	William	Callaway stud	45	135	
Beach	Winder	Nehemiah	Callaway	45	236	
Beach	Winder	George	Frame (shff)	45	289	
Burton	Woolsey	Fletcher	Lacey stud	45	401	
Burton	William B.	William F.	Toomey stud	45	402	
Beach	Winder G.	Giller G.	Beach	46	62	
Bishop	William	Ebe	Walter stud	46	149	
Bacon	William	George	Parker stud	47	128	
Bishop	William	John	Morris stud	47	129	
Burton	Woolsey	Henry S.	Podney stud	47	283	
Burton	Woolsey	Moses	Robinson	47	284	
Brasure	William	Henry	Hickman stud	47	350	
Burton	Woolsey	Hezekiah	Blennum	48	104	
Burton	Woolsey	Meers	Burton stud	48	413	
Bell	William S. et al	James L.	Wallace stud	49	57	
Bishop	William et al	John C.	Herrickson stud	49	278	
Bishop	William	Cyrus L.	Williams stud	49	287	
Bishop	William et al	James	Bishop stud	50	344	
Bishop	William	Nancy	Murray	51	15	
Boyer	William	James	Steele (shff)	51	96	

	GRANTEE	From	GRANTOR	Book	Page
	Brauce	William etal	Ann C. Barnard etal	51	118
	Brauce	William etal	Maria L. Green etal	51	120
	Burton	Woolsey	James Steele (etc etal)	51	295
	Burbayge	Walter	Nathaniel Tunnell etal	51	302
	Bradley	William etal	Luzareny Boling	52	36
	Brock	William	Church (Trustee) St. Peter	52	47
	Baker	William	Peter F. Causy etal	52	106
	Burbage	Walter	Nathaniel Tunnell etal	52	330
	Burton	Woolsey	Edward B. Waples	54	153
	Baker	William	John West (shff)	54	369
	Burton	Woolsey	John West (shff)	54	584
	Bradley	William H.	Jonathan J. Bradley	56	494
	Burton	William E.	Nancy Collins	56	514
	Banning	William	Stensbury Jacobs etal	56	519
	Barnard	William D.W.	George W. Cannon	57	8
	Burton	William N. etal	James Frazer Burton etal	57	241 ✓
	Burbayge	Walter H.	Albert S. Evans etal	57	312
	Brown	William	Jeremiah Cannon etal	57	519
	Betts	William H. etal	William W. Riley	58	126
	Burton	William N. etal	Kendal B. Baylis etal	58	138
	Banly	Wilson C.	William Jeffries etal	58	189
	Burton	Woolsey	Isaac Burton	59	80
	Burton	William N. etal	Joseph Hollock etal	59	152
	Burbage	Walter H.	William S. Evans etal	59	401
	Betts	William	James B. Layton etal	59	422
	Budd	Wetley	William Robins	60	54
	Barnard	William D.W.	Joseph S. Barnard	60	163
	Brauce	William J.	Nathaniel W. Evans etal	60	188
	Betts	William H.	Isaac Betts etal	60	219
	Barnard	William D.W.	Joseph S. Barnard	60	284
	Burton	William N. etal	John Burton	60	329
	Burton	William N. etal	Edwin C. Burton	60	332
	Barnard	William D.W. etal	Mrs. Rachel H. Waples	61	3
	Burton	Woolsey etal	Mrs. Rachel H. Waples	61	3
	Burton	William N. etal	John R. Burton etal	61	37
	Betts	William H.	Luther J. Moore	61	164
	Burton	William C.	Charles Webb etal	61	343
	Brown	William P.	James Barber etal	62	503
	Burton	William C.	Hammond Leiny etal	63	184
	Brauce	William J.	Nathaniel W. Evans etal	63	253

AAD954

GRANTEE	From	GRANTOR	Book	Page
Barnard	William D. W.	Gardner H. Wright	63	261
Benson	William J.	James Morgan et al	64	77
Bright	William	Joseph S. Bennett et al	64	167
Burton	Woolsey	John West (shff)	64	244
Burton	Woolsey	Gardner H. Wright	64	245
Bette	William H.	Isaac Cannon of C.	64	318
Bette	William H.	Isaac Cannon of C.	64	319
Bette	William H. et al	Isaac Cannon of C.	64	319
Burton	Woolsey	Elisha W. Cannon et al	65	121
Budemman	William	George Hollowell	66	174
Brien	Wilson	Denard W. Truitt	66	182
Burton	William C.	John Burton	68	480
Brause	William J.	Joshua S. Lynch et al	71	473
Batson	William	Samuel Marten (jr)	73	210
Bette	William H.	Maria B. Bette et al	73	218
Bette	William H.	Frederick James	74	83
Burton	William C.	Eli J. Layton et al	75	533
Bradway	Willard	William F. Jones et al	76	62
Brown	William P.	Alfred Cottingham et al	77	52
Burton	William L.	Thomas H. Piggie et al	77	569
Bette	William H.	Lillie J. Slaughter et al	78	50
Brown	William J.	Barney Beach et al	78	561
Birkhead	William R.	Thomas J. White	78	591
Batson	William et al	Amelia Brinckloe	79	540
Batson	William et al	Amelia Brinckloe	79	583
Brown	William H. et al	Joseph F. James	80	265
Brause	William J.	John Evans et al	80	467
Burton	William C.	Leah A. Burton	80	502
Bryan	William W.	James Darbee et al	81	238
Brown	William P.	William H. Pace et al	83	227
Burton	William C.	Jesse B. Stephenson	84	11
Bette	William H.	Jonathan J. Bette et al	86	256
Bette	William H.	Lettie C. Stockley	86	511
Bette	William H.	William Gray (shff)	86	515
Bryan	William J.	Isaac M. Fisher et al	87	12
Bradley	William H.	Jonathan Bradley et al	87	575
Bryan	William	William H. Russell et al	88	59
Boone	William M.	Joseph P. Comegys et al	89	192
Bright	William	John H. Paynter (trust)	89	305
Bright	William	Zacariah Pickler	89	363

GRANTEE		From	GRANTOR		Book	Page
	Bensing	William	Samuel P.	Ryan et al	89	523
	Bensing	William	John W.	Gilbert et al	89	524
	Bright	William	Mary A.	Barber	90	222
	Brambaker	William F et al	Henry C.	Curtis	91	20
	Bensing	William	William E.	Culver et al	91	336
	Blades	William	Henry W.	Baker et al	91	444
	Blades	William	William H.	Smith et al	91	446
	Blades	William	Levin J.	Cannon et al	91	447
	Boyce	William H.	William C.	Mrs Daniel et al	92	165
	Boyce	William H.	George B.	Phillips et al	93	169
	Boyce	William H.	State of	Delaware	94	196
	Bright	William	Rehoboth Beach Assn.		94	403
	Boyce	William H.	William	Preston	95	315
	Boyce	William H.	Hoover Bldg.	Loan Assn.	95	566
	Burr	Warren	James M.	Steel et al	95	567
	Boyce	William H.	Michael W.	Marvel	96	151
	Burton	William F et al	Benish W.	Trutt (shff)	96	392
	Boyce	William H.	Minas P.	Boyce et al	96	403
	Burbage	William D.	William J.	Naisey	97	478
	Barr	William J.	Samuel J.	Martin (shff)	98	126
	Boyce	William H.	Fred J.	Hartwell	98	153
	Boyce	William H.	Robert W. D.	Albury et al	98	165
	Boyce	William H.	Sallie J.	Boyce	98	178
	Burton	William	Rufus A.	Lingo	98	486
	Baker	William A. et al	Elijah H.	Warrington	99	4
	Boyce	William H.	John J.	Van Stucke	99	156
	Boyce	William H.	Union National Bank (Chas)		99	362
	Baker	William S.	Joseph B.	Morris	99	502
	Boyce	William H.	William	Bradenkoff	99	520
	Baker	William H.	Emory B.	Higgen et al	100	81
	Boyce	William M.	George	Hall et al	100	122
	Boyce	William H.	Jacob	Larn	100	148
	Boyce	William H.	Thomas	Pepper et al	100	438
	Bradenkoff	William	Rehoboth Beach Assn.		100	470
	Boyce	William M.	George W.	Lewis et al	101	135
	Boyce	William H.	Samuel C.	Harbail	101	157
	Boyce	William H.	Samuel C.	Harbart	101	187
	Bright	William	Thomas B.	Windsor (shff)	101	422
	Burton	William C. (Sr.)	Thomas	Robinson et al	102	309
	Bramhall	Wellington	John	Hanna et al	102	422

AAD954

GRANTEE		From	GRANTOR	Book	Page
Boyce	William H.	Charles R.	Jones del	102	493
Boyce	William H.	John L.	McKim del	102	551
Bette	William H.	William B.	White del	103	51
Breeding	William R.	James J.	Breeding del	103	154
Burton	William H.	John L.	McKim del	103	169
Burton	William H.	John B.	Burton del	103	171
Bramhall	Wellington	David J.	Mallery del	103	280
Buell	William H.	Maria	Miller del	103	559
Bright	William	Joshua W.	Morris del	104	4
Boyce	William H.	Lois A.	Leffwick	104	216
Boyce	William H.	Joseph D.	Thornton	104	235
Benson	William H.	John J.	Benson del	105	197
Bigge	Winfield S.	Nehemiah H.	Davis	106	112
Bright	William	Carrie	Fling	106	409
Bright	William	Samuel C.	Newton	106	410
Banning	William	Penkey M.	Banning	106	470
Bramhall	Wellington	Isabella	Hanna del	106	494
Barnes	William L.	John N.	Wright del	107	103
Bell	William M.	James E.	Hooper del	107	301
Bramhall	Wellington	Beniah W.	Warren del	107	315
Burton	William C. (Jr)	William R.	Ellie del	107	359
Byrd	William C.	Senah W.	Rawlins del	107	405
Bramhall	Wellington	Harriett L.	Gates	107	544
Barnes	William L.	Joseph A.	Barnes del	109	305
Bette	William H.	Joseph R.	Layton (adm)	109	355
Brimingham	William C.	J. Leighton	McKim	110	11
Bette	William H.	Joseph R.	Layton (adm)	110	290
Boyce	William H.	William J.	Aborning (adm)	110	433
Burton	William C. (Jr)	Catherine P.	Burton (adm)	110	587
Boyce	William H.	George W.	Hatfield (adm)	111	475
Boyce	William H.	Perfus W.	Torbirt (adm)	112	117
Bright	William	Rehoboth Beach Ass'n.		112	174
Baker	Wilhemina	Peter N. B.	Helm	112	572
Bramhall	Wellington	Agnes	West	112	586
Bideman	Willoughby del	Stephen W.	Shockley del	113	143
Brimmell	William J.	Joseph C.	Collison del	113	332
Bright	William	Rehoboth Beach Ass'n.		113	366
Bright	William	Rehoboth Beach Ass'n.		113	367
Bright	William	Rehoboth Beach Ass'n.		113	370
Bright	William	Rehoboth Beach Ass'n.		113	371

GRANTEE		From	GRANTOR		Book	Page
Bright	William		George	Stephens	113	374
Bright	William		Charles M.	Morrill et al	113	375
Bright	William		James	Bradford	113	376
Bright	William		Schoboth	Beach Ass'n.	113	377
Bramhall	Wellington		Alfred B.	Robinson (admn)	114	166
Brown	William H.		Thomas H.	Brown et al	115	105
Boyce	William H. et al		George W.	Hatfield (admn)	115	405
Barto	William H.		Charles H.	Quist et al	116	444
Boyce	William H. et al		Annie E.	Benson	117	310
Boyce	William H.		Capitol B. & L.	Ass'n.	117	383
Bingham	William E.		Joseph B.	Lyzons et al	117	482
Biggs	Winfield S.		J. Stanley	Short et al	117	504
Belle	William		Sauli	Vecchi et al	118	168
Belle	William H.		Selby H.	Evans et al	118	557
Belle	William H.		William S. H.	Williams et al	118	558
Bette	William H.		Thomas W.	Bette et al	118	560
Bramhall	Wellington		Charles P.	Tunnell	119	42
Bramhall	Wellington		Mary E.	Bramhall	119	136
Bramhall	Wellington		B. Frank	Wagamon et al	119	137
Burton	William C.		Charles J.	Curnell et al	119	219
Boyce	William H.		Joshua	Phillips et al	119	495
Bright	William		Schoboth	Beach Ass'n.	119	532
Bramhall	Wellington		James B.	Bramhall et al	119	543
Benson	William H. et al		John J.	Benson et al	119	578
Burris	William J.		Alphonsia W.	Small et al	120	93
Burris	William M.		William J.	Burris	120	95
Buell	William H.		George S.	Buell et al	120	304
Bramhall	Wellington		Charlotte M.	Bramhall et al	121	115
Buell	William H.		Henry	Austin (jr.)	121	141
Buell	William H.		Rowland	Buell	121	143
Bailey	William H.		William W.	Jefferson et al	121	232
Boyle	William H.		Jacob J.	Chipman et al	121	336
Bramhall	Wellington		Susan A.	Pepper et al	121	514
Boyce	William H. et al		Fredrick L.	Buckelw et al	121	573
Bette	William H.		Samuel C. S.	Navis et al	122	106
Barrister	William H.		Samuel F.	Nichols et al	122	161
Bette	William J.		William W.	Deputy et al	122	325
Boyce	William H.		Kate G.	Robinson	123	50
Boone	William H.		Mary A. J.	Boone et al	123	199
Boyce	William H.		George C.	Jacobs (adm.)	123	495

AAD954

GRANTEE	From	GRANTOR	Book	Page
✓ Bennett	William J.	George H.	Tras etud.	124 84
Bovard	William H.	Henry	Evans etud.	124 298
Beck	William	Catharine E.	Pettymen	125 180
Boye	William H.	George M.	Dickerson (adm)	125 192
Bosley	William H.	Lincoln	Senneill	125 301
Boteler	Will J.	Commissioners of	Rehoboth	125 462
Burton	William S.	Joseph J.	Wiley etud.	125 519
Beadenkoff	William	John W.	Marshall etud.	125 535
Boye	William H.	State of	Delaware	126 47
Burris	William M.	Annie E.	Lank etal.	126 48
Belle	William H.	Joseph D.	Truston (hff)	126 466
Brown	William H.	Thomas N.	Brown etud.	126 483
Baker	Wilmina	Peter M. B.	Helm	126 569
Bramhall	Wellington	James B.	Bramhall (etud)	127 11
Bramhall	Wellington	Silas W. J.	Evans	127 16
Bramhall	Wellington	Lottie E.	Bleck	127 20
Bramhall	Wellington	Farmers	Bank	127 21
Beideman	Wilmina	James H.	Reed etud.	127 184
Bryan	William G.	Levin J.	Hopkins	127 215
Brasure	William M.	Stephen W.	Kinder	127 518
Benson	William J. etal	Albert F.	Palk etud.	128 189
Butler	Walter L.	Thomas	Jackson	128 500
Butler	Walter L.	Com. of	Rehoboth	128 506
Bookhammer	William H.	George E.	Vickers etud.	129 330
Boyce	William H.	John H.	Johnson (hff)	129 393
Bryon	William W.	Charles H.	Dawson etud.	130 123
Bosly	William H.	Hugh L.	Pope	130 367
Beadenkoff	William	Joseph	Mason etud.	130 438
Bright	William	William	Beadenkoff etud.	130 441
Bunting	Willie R.	Aaron H.	Hudson etal.	130 570
Bunting	Willie R.	Jonah B.	McCabe etud.	130 578
Bell	William M.	James E.	Hooper etud.	131 82
Bell	William M.	Walter E.	Avery etud.	131 85
Burbage	William D.	George L.	Barnett etud.	131 330
Boyce	William H.	Sallie W.	Powder	131 519
Burton	Walter	Discharge in	Bankruptcy	132 75
Bellamy	William H.	Rehoboth Beach	Assn.	132 220
Brown	William H.	Frank E.	Lofland etud.	132 392
Boyce	William H.	John H.	Phillips etud.	133 309
Brasure	William P.	Perry M.	Brasure	133 432

	GRANTEE	From	GRANTOR	Book	Page
	Brown	William H.	Margaret A. Layton	133	457
	Brasue	William J. (jr)	Luther H. Lynch et al	134	508
	Baylis	William J.	John H. Johnson (shff)	134	529
	Baylis	William J.	William P. Orr (jr)	134	530
	Baylis	William J.	David W. Wolfe et al	134	532
	Baylis	William J.	Charles J. Burnell et al	134	534
	Bryan	William W.	Farmers Bank	134	574
	Barna	William L.	William F. Murphy et al	134	593
	Brown	William H. et al	Wellington F. Patten et al	135	28
	Brown	William H. et al	Wellington Patten et al	135	42
	Boyce	William H.	Edward D. Hearn (trus)	135	58
	Banke	William	John W. Wooten et al	136	166
AAD954	Banning	William J.	George W. P. Coates et al	138	175
	Bailey	William H. et al	Theodore E. Polk et al	138	180
	Best	William J.	Jerome F. Parmelee et al	138	275
	Bow Durant	William W. et al	Bethany Beach Imp Co.	139	584
	Burton	William S.	John P. Hollowell et al	140	71
	Bryan	Wesley	Shepherd J. Hitchens et al	140	117
	Brown	William E.	James H. Nichols et al	140	250
	Boyce	William H.	James H. Boyce et al	141	156
	Burton	William S.	John B. Hurler et al	142	216
	Bentley	William P.	Richard Bulgins et al	142	303
	Brown	William H.	John J. Kinder	143	100
	Baylis	William J.	William B. Tracey et al	144	230
	Burton	William S.	Joseph N. Coulbourne et al	144	502
	Burton	William S.	Joseph N. Coulbourne et al	145	303
	Bette	William B.	Charles E. Poe et al	145	352
	Boyce	William J.	Thomas S. Lambden et al	146	89
	Baker	William J.	Josiah S. Wilson et al	146	228
	Biggs	Winfield Scott	Annie P. Williams	146	324
	Bookhammer	William	Joseph M. Harrison et al	147	5
	Belt	William L.	Thomas B. Giles	147	112
	Brownell	Willis G.	Samuel H. Gault et al	147	133
	Boyce	William H.	James H. Boyce et al	148	136
	Basley	William H.	Hugh L. Pope et al	148	551
	Boyd	William S. et al	Robert E. Robinson et al	149	119
	Banning	William J.	Edward F. Reynolds et al	149	237
	Brown	William	William W. Kinder et al	149	240
	Bailey	William H.	Abby A. Chapman	149	371
	Bunting	William	G. W. Evans et al	149	383

GRANTEE	From	GRANTOR	Book	Page
Burton	Walter S. et al	John C. Haggard et al.	149	319
Bailey	William J.	Harvey L. Moore et al.	150	176
Beckwith	William T.	P. Reese Layton et al.	150	180
Banning	William C.	Frederick M. Banning et al.	150	294
Bosley	William H.	Hugh L. Pope et al.	150	565
Bounds	Wilson et al	Joseph T. Bailey et al.	151	285
Biggs	Winfield S.	Annie P. Williams	151	287
Baker	Washington	Thomas B. Riggins et al.	151	437
Brown	William H.	Seremus P. Brown et al.	151	584
Buell	William H.	William B. Macklin et al.	152	2
Boye	William H.	Louder N. Hearn	152	85
Buell	William H.	George H. Hall et al.	152	196
Burton	William S.	Elizabeth A. Cottingham et al.	153	328
Burton	William	William Jefferson	154	8
Brown	William H.	James H. Wilkerson et al.	154	268
Bookhammer	William H.	Benjamin J. Robinson (adm)	155	147
Bankruptcy		William E. Deines	155	274
Biddle	Wilbur O.	George L. Biddle et al.	155	492
Burton	William F.	Benjamin W. Robinson et al.	155	501
Benson	William M.	Thomas J. Atkins	155	530
Burton	Wm. E. of Jacob et al	Truiston P. Morris et al.	155	208
Brown	William J.	John M. Brown et al.	156	15
Beadenkoff	William	Phoboth Beach Camp Meeting of M. E. Church	156	588
Barr	William A.	Fenwick Island Land Co.	157	28
Behrenberg	William C.	Fenwick Island Land Co.	157	57
Burton	William S.	Benjamin B. Bowden et al.	157	201
Barnett	William W.	James R. Murray et al.	157	367
Brown	Wilbur H.	George H. Hall et al.	158	28
Brown	William H.	Jacob O. Brown et al.	158	300
Belt	William L.	Laura M. Wright	158	360
Burton	William S.	Benjamin B. Bowden et al.	159	381
Bookhammer	William H.	Edward J. Gray et al.	159	530
Bennett	Wilson H. et al	Harry M. Bennett et al.	160	122
Bookhammer	William H.	E. Maline B. Robinson	160	559
Bachman	Wilhelmina et al	Thomas J. Fitchett et al.	160	100
Bryan	William S.	David R. Hopkins	161	65
Boyd	William S. et al	Henry C. Robinson et al.	161	337
Boyd	William S. et al	Robert E. Robinson et al.	161	339
Bookhammer	Wm. H.	John M. Stockley et al.	162	140
Breure	Walter L.	Everett Long et al.	162	199

GRANTEE		From	GRANTOR	Book	Page
Bell	Webster		Benjamin H. Leach et al	162	282
Bachman	Wilhelmina S. (srl)		John H. Willey et al	162	519
Burton	Walter et al		Hiram P. Burton (srl)	163	343
Basson	William E. A.		Fenwick Island Land Co.	164	92
Boyd	William		Fenwick Island Land Co.	164	99
Bookhammer	William H.		Harry B. Hickman et al	164	189
Burton	Walter		George W. Mc Cullough	164	317
Bryan	William G.		Handy Betts et al	164	393
Baker	Wesley W.		Houston Cary and Co.	164	570
Brace	William J.		Gideon W. Clark	164	572
Betts	William C.		Josiah J. Milton	165	588
Burton	Walter		Amelia B. Day et al	166	128
Bailey	William H.		de Witt C. Davis	167	19
Boole	William J.		Lorenzo W. Mervil et al	168	36
Boyce	William H.		State of Delaware	169	322
Brown	Wesley J.		William A. Lawson, Jr.	169	389
Burton	William S.		Benjamin B. Bowdew et al	169	515
Burbage	William D.		Edgar Deillen et al	169	569
Belt	William L.		Laura M. Wright	169	580
Benson	William V.		Vulvert L. Fox et al	170	102
Biggs	William		Wilbert B. Deputy	171	19
Barto	William G.		Isabelle C. Amend et al	172	190
Brittingham	William J.		Washington B. Moore	172	417
Bryan	Wilber A.		Theodore King et al	173	396
Boyce	William J.		Theodore King et al	173	585
Boole	William J.		Lorenzo W. Mervil et al	174	21
Baker	William F.		Theodore King et al	174	362
Burbage	William D.		Benjamin Phillips	175	219
Benson	William M.		Philip J. Workman et al	175	331
Barnes	William L.		William C. Weaver Sr. et al	176	130
Barr	William		Joseph L. Cahill (srl)	177	251
Barr	William		Farmer's Bank	177	257
Bunting	Willis R.		Millie A. Hemphill et al	177	429
Bunting	Willis R.		Selbyville Mfg. Co.	177	431
Banning	William C.		Harry C. Banning et al	180	270
Burton	Walter		Frank C. Chase et al	182	72
Burton	Walter		Leves Peal Estate Co.	182	74
Betts	William L.		John P. Eskridge et al	183	174
Benson	William V.		Ira J. Fields et al	184	254
Benson	W. Vernon		James B. Wilson et al	184	256

AAD954

GRANTEE	From	GRANTOR	Book	Page
Brumby	William J.	Robert Short	et al	184 288
Bentley	W.P.	The Bethany Beach Imp. Co.		186 327
Bookhammer	William H.	Joseph W. Willard	et al	186 460
Burton	William S.	Arthur R. Lison	et al	186 555
Barnett	William W.	Thomas P. Steele	et al	187 83
Boyce	William J.	Victoria B. Ward	et al	188 86
Burton	Walter Rodney	Hiram P. Burton		188 100
Blockson	William	John R. Brown	et al	188 166
Brumby	William J.	William W. Warrington	et al	188 291
Benjamin	Walter Sheridan	et al Mary J. Logland		188 427
Bryan	Waltman et al	et al Noah H. James	et al	188 550
Belts	William J.	Daniel B. Masten	et al	189 279
Bryan	Waltman W.	William G. McEick	et al	189 544
Baker	William S.	Edward N. G. Davis	et al	189 550
Burton	William L.	Joshua P. Burton	et al	190 132
Burton	William L.	Elisha Conover	et al	190 138
Burton	William J.	James N. Steele	et al	190 148
Burrie	Wingate E.	Victor A. Moor	et al	190 465
Burbage	William D. et al	Thomas C. Hickman	et al	190 553
Burton	Walter	John W. Marshall	et al	190 558
Burton	Walter	Joseph B. Leites	et al	190 563
Benson	William J.	J. Stanley	et al	191 273
Burton	William S.	John C. McNovell		191 352
Bradley	William P.	J. Edward Bailey		192 352
Barnes	William L.	Emory P. Marvel		192 592
Bells	William H.	George S. Buell	et al	192 437
Bryan	Wilber A.	Maudie King		193 191
Bready	William J.	John S. Stuart	et al	193 336
Brasare	Walter L.	Millard F. Murry	et al	194 569
Bratty	W. H.	Archibald C. Jones	et al	195 143
Bredure	William P.	William P. Massey		195 185
Blyzard	William A.	Charles L. Groom	et al	195 355
Baker	William A. et al	et al Jasper C. Adams	et al	197 44
Benson	William H.	William F. Hines	et al	197 202
Baylis	William J. et al	et al James M. Tennell, Trustee		198 86
Britton	William H.	Charles E. Woodhead	et al	198 285
Burbage	William H.	Frederick L. Willey	et al	199 94
Brownell	Willie G. et al	et al James M. Sullivan		199 301
Benson	William Vernon	Annie P. Williams		199 317
Baker	William H.	Charlotte C. Figgis	et al	200 448

	GRANTEE	From	GRANTOR	Book	Page
	Baker	William G.	Annie B. Hill et al	200	451
	Burton	Walter	Mary A. Stubbs	202	290
	Bryan	William G. et al	Joest Lorenzo Bryan et al	202	367
	Burton	William D.	Robert H. Burton et al	202	402
	Brumbley	William J.	William G. Colby et al	203	55
	Bennett	Walter C.	John W. Bennett	203	375
	Bunting	William E.	Gardner C. Bunting et al	204	380
	Burton	Walter et al	Hiram P. Burton	205	460
	Burn	Wallace	Annie P. Dawson et al	206	412
	Barnes	William L.	Herman F. Smith et al	206	284
	Bennett	William C.	Eddie W. Godwin et al	207	93
	Brownell	Willie G.	William S. Whaley et al	209	266
	Blizzard	William E. et al	Annie Otleyjohn et al	209	393
	Bette	William F. et al	John W. Cooper et al	210	398
	Bockus	William	Charles Coenen et al	210	417
	Bunting	William E. et al	Gardner C. Bunting et al	210	522
	Bradford	William W. et al	Robert B. Munnichmeyer et al	211	56
	Bette	Walter D. et al	John Sacker	211	424
	Boyer	William H. et al	Clayton C. Bryan et al	211	563
	Bunting	William E. et al	Flemuel A. Long	211	586
	Bailey	William P.	Able Ableman et al	212	324
	Brasure	William J.	William A. Torbert et al	212	414
	Burton	William D.	Robert H. Burton et al	213	10
	Blockson	Woodie	John B. Hurley et al	213	188
	Brumbley	William J.	Benton B. Gordy et al	214	79
	Blizzard	Walter	James A. Johnson et al	214	335
	Burbage	William H.	Lillie Webb Carney et al	215	133
	Benson	William Vernon	Annie P. Williams	215	240
	Blizzard	Walter G.	Thomas H. Douglas et al	215	521
	Breeding	W. Ford	Rachel B. C. Ross et al	216	251
	Biggs	Winfield Scott	Benjamin F. B. Woodall et al	216	426
	Blizzard	Walter G.	James W. Boder et al	216	542
	Barnes	William	Elizabeth Willin et al	217	381
	Berwick	Walter S.	Riley C. Arnold	218	244
	Banks	Willie M. et al	Frank Jefferson et al	219	468
	Barnes	Walter	John B. Hurley et al	220	250
	Burton	Walter L.	John M. Richardson et al	221	331
	Brittingham	William J.	William P. Brasure et al	222	112
	Black	W. Morris et al	Charles A. Warden et al	222	379
	Banks	William A. et al	Minnie M. Keen	223	484

AAD954

GRANTEE	From	GRANTOR	Book	Page
✓ Brause	Walter L.	George P. Meauck	224	69
Burton	William Thomas	Ferdinand S. Daisey et al.	224	124
Betta	William R.	Nathaniel B. Brown et al.	224	180
Burbage	William H.	Joanna B. Vickers et al.	224	217
Bradley	William P.	George M. Cordrey	225	571
Bryan	William B.	Carl S. Tyndall et al.	225	591
Beideman	Wilmina et al.	Jacob S. Ingram et al.	227	159
Boyce	William F.	Imogene Hill Solomons et al.	228	176
Barto	William W. et al.	Ida Phillips Malarky	228	344
Breeding	William Ford	Alice Rowe	228	353
Bunting	William et al.	Jacob W. B. McNeal et al.	228	404
Bunting	William C. et al.	Gardner E. Bunting et al.	228	408
Bennum	William A.	Henry O. Bennum Jr. et al.	229	48
Benson	William Vernon	Josiah Packing Co.	230	272
Butz	William H. et al.	Lewis J. French et al.	230	413
Baker	William A. et al.	Selby M. Low et al.	231	585
Baker	William A. et al.	Sallie Fooka	231	587
Bean	William S. Jr.	The Commissioners of Rehoboth	232	39
Baker	William A. et al.	Rebecca P. Pepper admn.	232	316
Bishop	William D.	George Frank Jones et al.	232	484
Bryan	Wattman W.	Andrew J. Lynch, Trustee	233	177
Beideman	Wilmina et al.	Com. of Rehoboth	233	245
Beideman	Wilmina et al.	Eugene Blizzard et al.	233	248
Beideman	Wilmina et al.	Com. of Rehoboth	233	247
Betta	Walter D.	Simson S. Pennicill	233	378
Benson	William M.	Norman E. Prettymann et al.	234	75
Burn	Wallace	Isaac Thomas Simpson et al.	234	428
Burn	Wallace	Lena S. Short	235	97
Boyce	William M.	John S. Boyce et al.	235	541
Barnett	W. Taylor et al.	Robert F. Leach	236	61
Brown	William P.	Levin Hastings et al.	236	194
Brause	William M.	John Lingo of N.B.	236	351
Bunting	William C. et al.	Senward W. Campbell et al.	237	327
Boddy	William L. et al.	Albert F. Cook et al.	237	736
Breeding	William P.	William Ford Breeding et al.	237	519
Barnes	William L.	James J. Ross et al.	238	227
Bennett	Winter C. et al.	Sallie A. Lofland	238	329
Butz	William H.	Charles S. Wickel	238	481
Barning	W. Thomas	James Argo et al.	240	522
Benson	William Vernon	Robert Stearns et al.	240	553

GRANTEE	From	GRANTOR	Book	Page
Barcus	William C. C. et al	Isaac Thomas Simpson et al	242	97
Baker	William A.	Joseph M. Nonoway (shff)	243	428 ✓
Brumley	William J.	Kelsey J. Sharp et al	244	173
Boyer	William M.	Victoria B. Ward	244	334 -
Birch	William J.	David C. Williams et al	244	561
Berg	Waldemar F. et al	Albert A. Kenyon et al	245	83
Burton	William A.	Geo B. Phillips et al	245	162
Burbage	William H.	Morning Star Lodge #25	245	256
Bette	William F. et al	Erasmus J. Wilson et al	245	307
Baker	William F.	Lee R. Davis et al	245	355
Benson	William J. & John	Laura J. Workman et al	246	144
Barrall	Walter A.	John L. Beauchamp et al	246	198
Burton	William L.	James H. Phillips (shff)	246	453
Bevis	William W.	Clarence A. Coving	247	232
Bunting	William C. et al	Selbyville Bank Trustee	247	245
Brumley	William J.	Robert Short et al	247	248
Brittingham	Walter M. et al	Annie E. Feather et al	248	116
Buckalew	William et al	John W. Cooper et al	248	506
Bunting	William C. et al	James H. Phillips (shff)	248	554
Buckley	William C. et al	Town of Greenwood	249	333 -
Birch	William J. et al	Effie C. Williams et al	250	375
Birch	William J. et al	Joshua J. Ryan	250	378
Bette	William R.	George E. Larrimore	250	423
Brause	William T. et al	John G. Townsend Jr.	251	86
Baker	William J. O.	Arthur W. Carmean et al	253	41
Bette	Walter T. et al	Ralph W. Adams et al	253	165
Brause	William A.	William H. MacMillan et al	253	365
Baylie	William J.	Clarence F. Marsh et al	253	374
Brause	William V.	Walter A. King	254	29
Bailey	William J. et al	Elmer Windsor et al	254	109
Benson	William Vernon et al	J. D. Short Co.	254	228
Blackstone	William F. G. et al	Frank W. Roberts et al	254	232 ✓
Bennett	William T. et al	Harry Oliphant et al	254	521
Brause	Walter L.	John G. Townsend Jr.	254	575 ✓
Baker	William F.	Bertha E. Love et al	255	200
Bannon	William P.	George E. James	256	227
Bunting	William C. et al	William G. Williams	256	280
Barche	Wm. C. C. et al	Walter E. Dickson et al	257	13
Bush	Ward G.	Levin A. Pepper	257	482
Bette	William F.	William V. Benson et al	258	449

AAD954

GRANTEE	From	GRANTOR	Book	Page
Brown	William R. et al	Sarah E. Brown et al	259	27
Benson	William V. et al	Sarley Nyer	259	71
Bunting	William E.	George A. Caudenial	259	120
Boland	William L. et al	Rehoboth Heights Dev. Co.	259	448
Bickling	Wilbert A.	George P. Workman et al	260	238
Benson	William V. et al	George P. Fisher et al	260	310
Benson	William V. et al	George P. Fisher et al	260	318
Butler	Washington et al	Philip L. Cannon et al	260	386
Bryan	Williams L.	State of Delaware	260	414
Benson	W. V. et al	Milford Lumber Co.	260	503
Bean	William S. Jr.	John D. M ^{rs} Cobe et al	260	523
Beadenkoph	William	Rehoboth Beach Assn.	261	104
Boland	William L. et al	Rehoboth Heights Dev. Co.	261	169
Bchen	William C.	Anna M. Wharton et al	262	154
Brittingham	Winifred	Theodore C. Hilghman et al	262	364
Bailey	William P.	Certificate of Adjudication	263	193
Boyle	William S. et al	Delaware Trust Co.	263	244
Boyce	William S. et al	Sallie Chambers et al	263	247
Boyce	William S. et al	Viola Boyce	263	249
Boyce	William H.	Charles E. Boyce et al	264	297
Banning	William C.	John S. Banning et al	265	29
Bryan	Waitman	Walter S. Conoway	265	268
Baker	William W. Jr.	Charles H. Murray et al	265	581
Brasore	William B.	Norman J. Bunting et al	267	61
Beben	William C.	Charles J. Melton et al	267	272
Burton	William C.	John P. Tyndall et al	267	280
Brasore	Willie P.	Elijah W. Hudson et al	268	184
Brittingham	William A.	Margaret Peckard et al	268	217
R. Barnett	W. Taylor et al	Sussex Trust Co.	268	367
Bennett	William C.	Orlando B. Lynch	268	373
Bockus	William H.	Fred P. Parker	269	181
Benson	William Vernon et al	Milford Trust Co. (Corp.)	269	207
Benson	William V.	William P. Aldred et al	269	274
Benson	William V.	William P. Aldred et al	269	275
Barclay	Winfield	Howard F. Lane et al	269	493
Bryan	William G.	Alfred H. Snowway et al	269	523
Brubage	William H.	Charles E. Johnson et al	269	582
Benson	William V. et al	George B. Coverdale et al	270	590
Benson	William V. et al	Ira J. Fields et al	271	258
Benson	William V. et al	Elizabeth Aldred Wallace et al	271	272

	GRANTEE	From	GRANTOR	Book	Page
	Bean	William S. Sr.	William J.	Tappan, Trust	271 281
A	Baker	William S.	Jessie B.	Taylor et al	272 28
	Bean	William S. Sr.	Charles D.	Abbott Trust	272 131
	Barnes	William T. et al	Emma C.	Trice et al	272 318
	Barnes	William B. et al	Emma C.	Trice, et al	272 318
	Boyce	W.S. + F.J.	James C.	Boyce et al	272 419
	Brauer	William V.	Eli F.	Pepper et al	272 422
	Blango	Wiley	Peoples Real Savings & Loan Assn.		272 449
	Bunting	Wm. Edgar	Sarah E.	Stevens et al	272 595
	Bean	William S. Jr. et al	William J.	Tappan et al	273 26
	Burke	William J. et al	Margaret	Egerton	273 248
	Blango	Wiley	Harry	Crockett	273 271
	Benson	William V. et al	James B.	Gillispie et al	273 412
	Benson	William V. et al	William	Taylor	273 444
	Bunting	William E. et al	George A.	Cleudaniel et al	274 98
	Bunting	Wm. Edgar	Ira F.	Marlee et al	274 325
	Bennett	William M. et al	Peabody By The Sea Realty Co.		274 576
	Baer	William Stevenson	Harry L.	Woodburn et al	274 588
	Bookhammer	William H.	W. Viden	Marshall Inc.	275 48
	Burton	William F.	William E.	Alraime et al	275 208
	Bette	Walter A.	William G. Bryan		275 256
	Brown	William J.	H. P. Cannon	Farms Co.	275 543
	Bolin	William W.	Marietta Travis Bolin		277 1
	Brauer	Walter L.	Wm. M.	Brauer et al	277 504
	Brauer	Wm. M.	Georgianna J. White et al		278 128
	Benson	William V. et al	John A.	Bridgham et al	278 417
	Baynum	William S.	Lewis A.	Chambers et al	278 495
	Benson	William V.	Carson E.	Bridgham	278 557
	Benson	William V. et al	John W.	Herring	279 276
	Benson	William V. et al	Angelina M. Jones		279 288
	Benson	William V. et al	Elizabeth A.	Wallace et al	280 257
	Benson	William V. et al	Charles W.	Cullen, Trust	281 88
	Buhannan	William J. et al	Isabel	Arnold	281 299
	Benson	Wm. V. et al	Howard F.	Elliott	281 317
	Baker	William C.	John D.	Baker	281 439
	Burton	W. Fred et al	Victor C.	Hurley	281 517
	Burton	William O.	Sarah	Burton et al	282 37
	Benson	William V. et al	Della H.	Hall	282 191
	Benson	William V. et al	Della H.	Hall	282 194
	Bunting	Willie P.	Russell J.	Bunting et al	282 381

AAD954

GRANTEE	From	GRANTOR	Book	Page
Brittingham	Walter M.	Henry L. Barker	etuis	282 594
Benson	William V. etal	Charles Carter	etuis	283 203
Benson	William V. etal	Harry J. Matthews	etuis	283 432
Brittingham	Wingred Corkran	George W. Brittingham	etuis	283 455
Brasure	William M.	Ralph J. Brasure	etuis	283 476
Benson	William V. etal	Orlean Dewitt Postler	etuis	284 528
Brown	William N.	George J. Tilton	etuis	285 142
Brasure	Walter L.	State Board of Education		285 150
Burbage	William H.	Julian C. Towne	etuis	285 230
Bacon	Walter A. etal	George G. Phillips	etuis	286 10
Boyce	William J. etuis	George W. Ward	etuis	288 71
Boyce	Wm. M.	John S. Boyce	etuis	288 94
Brasure	William J.	Lydia E. Robinson	etal	288 139
Benson	William V. etal	V. S. J. America		288 376
Bates	Wm. J. etuis	Jos. B. Lechites	etuis	288 419
Bell	William B.	Lewis M. Price	etuis	288 436
Bride	William W.	Louis A. Dressler	etuis	288 437
Bette	William H.	George H. Towne	etuis	288 517
Bette	William H.	William W. Derrickson	etuis	288 519
Benson	William V. etal	Sara E. Truitt	etal	288 551
Benson	William V. etal	Harry J. Matthews	etuis	289 26
Bean	William Stevens Jr.	Commissioners of Rehoboth		289 149
Bette	Walter M. etuis	Henry B. Mitchell	etuis	289 550
Benson	Wm. V. etal	Martin O. Carey		289 576
Benson	Wm. V. etal	Plot of Lande		289 599
Brown	William H. etuis	Poland M. Brown	etal	290 29
Bette	Walter M. etuis	Lucius Washburn	etuis	290 495
Boddy	William L. etuis	Ida St. Manning	etal	291 59
Brown	William H.	James E. Roberts	etuis	291 322
Brasure	Walter L. etuis	Malice F. Hearn	etuis	291 353
Bette	Walter L. etuis	Rechie H. Steele	etuis	291 446
Bryan	Wm. G. etuis	Certif. of Condemnation		292 52
Bacon	William C. etuis	Frank E. Lynch	Esq.	294 147
Barfoot	Westbrook	Allen Package Co.		294 210
Baker	William F.	Peoples National Bank		296 24
Benson	William V. etal	Mary Elizabeth Billis	etal	297 147
Benson	Wm. J. of Jm. etuis	Marshall H. Benson		297 423
Brown	Wilbert N. etuis	Alvert E. Archer	etuis	298 391
Bradshaw	Wm. D. etuis	Minnie Ida Roberts	etal	300 124
Blades	W. D. etuis	Frank M. Hong	etal	300 343

V

GRANTEE		From	GRANTOR	Book	Page
	Bevis	William W.	Thomas	Pachides, et ux	300 532
	Boyer	William H.	Thomas C.	Horsley, admr	301 64
	Bryan	Walter O.	John B.	Jones	301 175
	Bevis	William W.	William W.	Conant	301 225
	Burton	William I. Sr. et ux	Vaughn R.	Hynch	301 533
	Burton	William I. Sr. et ux	William R.	Tubbs, et al	301 534
	Baker	William Prescott, et al	Edna F.	Barr	302 66
	Bette	Walter M.	Sarah R.	Hucker, et al	302 350
	Brown	Wilbert N.	Hewaloe	Pettyjohn, et al	303 38
	Bible	William	William J.	Braham, et ux	303 155
	Bette	Walter J. et ux	Harriett S.	Jones, et al	303 205
	Boyer	William Irving, et ux	Cless H.	O'Neal, et ux	303 314
	Blades	W. L. et ux	M. Haswell	Pierce, et ux	303 465
	Beidmann	Wilmina, et al	Angeline E.	Blizzard, et al	303 473
	Burton	W. F. et al	Philip H.	Jackson, et ux	304 308
	Burton	Wm. J. Sr., et ux	Wm. R.	Tubbs, et al	305 30
	Burton	William H.	Elizabeth	Waples, et al	305 112
	Burton	Wm. F., et al	First Nat. Bank of Bedford		305 131
	Brasure	William J. et ux	Volta M.	Hong	306 303
	Benson	William V. et al	Virginia L.	Holston, et al	306 427
	Brown	William J.	Isaac D.	Short 2nd trustee	306 586
	Benson	William V. et al	Charles	Marine	307 180
	Bette	Walter M.	Annie E.	William et al	307 240
	Boylan	William et al	Thomas C.	Berry et al	307 268
	Bunting	William H.	Frank	Hullson et ux	307 464
	Bevis	William W.	Kest Real Estate Corp.		308 100
	Baker	Walter D. et al	Lida M.	Wootten, et al	308 363
	Bertrand	William, et al	Hester	Bertrand	309 475
	Clair	William J.	George	Herbet, et ux	309 507
	Bevis	William W.	Kest Real Estate Corp.		311 80
	Bucklew, William Jones		William V. Benson, et al		311 88
	Barwick	Ward	Adjudication of Bankruptcy		312 112
	Benson	William Vernon	Daniel R.	Baker, admr.	313 129
	Benson	William V.	Onis R.	Carpenter	313 401
	Bratton	William H.	Helen Hight	Haton, et al	314 111
	Burbage	William H.	Julian Thomas	Robinson, et ux	314 115
	Beauchamp	William A., et ux	Bertha M.	Bogan	314 305
	Brown	William J.	Ida May	Mufflin, et al	314 464
	Burbage	William H.	Harley J.	Brumby, et ux	316 158
	Bradshaw	William Dudley	Jabaw	Wiche, et ux	316 469

AAD954

GRANTEE	From	GRANTOR	Book	Page
Burton.	William F. stat.	Alieu P.	Dane, stat.	317-216.
Benson.	William C. stat.	William	Marshall ^{15th} Jan. 18	317-361
Blades	William A. stat.	Harlow G.	Kinder, stat.	317-115
Bullock	William, stat.	Commissioners of	Rekothk	317-579
Burton	William F.	George W.	Biller, stat.	317-596.
Betts	Walter J. stat.	Harriet J.	Jones, stat.	318-146
Braford	Walter C. stat.	Frank S.	Chase, stat.	318-260
Breasure.	Wilson P. stat.	Arthur J.	Hauy, stat.	318-481
Bolin	William A. stat.	Truster P.	Toflund	320-29
Boyle	William C.	Arthur	Rudson, stat.	320-234
Burton	William	Forrest	Burton, stat.	320-453
Bryan	Walter C.	Frank M.	Jones, Statute	320-465
Brillingham	Walter Melton	Grace R.	Brillingham	320-482
Breasure	William M.	Julia E.	Massachusetts	321-253
Burton	William F. stat.	Clayton E.	Bryan, stat.	321-579
Brown,	William W.	Marion Lee	Massachusetts	322-190
Burton,	W. Fred.	Geo. B.	Bech "Vol" 18	322-281
Boyer,	William M. stat.	Anna G.	Whaley, stat.	322-307
Breasure,	William M.	Fander H.	Milcher, stat.	322-349
Burton.	William J. stat.	Leewood S.	Lloyd, stat.	324-55
Burton.	William J.	Marion O.	Ballouay, stat.	325-1
Biggs,	Winford Scott,	Ann - P.	Williams, stat.	325-267
Burton.	William H.	Ralph S.	Kurt, stat.	325-304
Boyer,	William S.	Charles J.	Russell, stat.	325-400
Breasure.	Walter L. stat.	Cert. of	Condemnation.	325-321
Bates.	W. Walter	Frank W.	Jong, stat.	326-11
Baker.	William C. stat.	Charles A.	Baker.	326-127
Best.	William J. stat.	Sussex Trust Co.,	Trustee	327-16
Bryce,	William M.	George W.	Collins, "single"	327-397
Baker.	William C. stat.	Fester J.	Hastings, stat.	327-576
Bri.	William C. stat.	Harry A.	Bell, stat.	328-33
Brillingham.	Winford Scott	Edward J.	Buttard, "single"	328-87
Burton.	William J.	William H.	Gullett, stat.	328-133
Berle,	William W. stat.	Commissioners of	Quindell	329-40
Baker.	William Brock	Margaret A.	Smith.	329-136
Breasure.	Walter L.	Mary C.	Single, "Vol" 18	329-278
Brown.	William C. stat.	Eli J.	Upper, "single"	330-297
Baker.	William C. stat.	Fester J.	Hastings, stat.	330-346
Betts.	Walter C. stat.	Ida Mae	Russell, "single"	330-460
Betts.	William J. stat.	Ida Mae	Russell, "single"	330-460

GRANTEE	From	GRANTOR	Book	Page
Betts.	Walter A. stat.	Mary J.	Betts, "widow"	330 465
Bette.	William J. stat.	Mary J.	Betts, "widow"	330 465
Brockmell.	William C. stat.	Howard J.	Lane, stat.	331 153
Bacow.	Walter A. stat.	Emma S.	Bacow, stat.	331 285
Brown.	William H. stat.	William J.	Rusey, stat.	331 323
Burtol.	William Frederick	Katherine E.	Bolton	331 368
Barlow.	Walter S. stat.	Mary Emma	Caughy, "widow"	332 122
Betts.	Walter S.	Emma S.	Betts.	332 417
Blackstone.	John S. G. stat.	Houston	Gilson,	333 121
Burtol.	William S. stat.	Philip H.	Jackson, stat.	333 352
Bunting.	William Edgar	Ida May	Russell	334 401
Brasure.	William S. stat.	Poyden C.	Bryan, "Exp"	334 477
Brasure	William S. stat.	Poyden C.	Bryan, "Exp"	334 479
Barkley.	Winfield stat.	Andru	Dybas,	336 97
Bringer	Walter S. stat.	John S.	Murray, stat.	336 205
Bringer	Walter S. stat.	Edmond	Millman	336 262
Brightham.	William A.	Hattie A.	Irady,	336 373
Bryan.	William C. stat.	Carlton A.	Love, stat.	336 442
Brasure.	William S.	William B.	Atkins, stat.	337 61
Betts.	Walter H.	David H.	Betts, stat.	337 353
Baker.	William H.	William P.	Brasure, stat.	337 439
Bunting.	William C. stat.	Amie J.	Briggs, stat.	337 569
Burtol.	William S. stat.	Robert B.	Elliott, "widow"	338 126
Betts.	Walter M.	Houston White & Co.		338 250
Burtol.	William S.	Lucilia K.	Quichmann	338 290
Burtol.	William S.	Isa K.	Brown, stat.	338 428
Betts.	Walter M.	Houston - White, Co.		339 143
Burtol.	William S.	Lucilia K.	Quichmann	339 192
Baker.	William	Manau S.	Campbell, stat.	339 347
Burtol.	William Fred	John C.	Loate, stat.	340 55
Blackstone.	W. Frederick S. stat.	Ida Mae	Russell.	340 135
Baker.	Willard G. stat.	Arthur A.	Hearn, stat.	340 158
Blackstone.	William S. stat.	Alvin H.	Royal.	340 315
Buckalar.	William	Ida C.	Polinson, "widow"	340 570
Banks.	William	Maggie J.	Mustard, stat.	341 78
Blackstone.	William Frederick	Charles E.	Wilkins, stat.	341 109
Benson.	William Owen	John H.	Burris, stat.	341 289
Bradley.	William S. stat.	Willie M.	Mills, stat.	341 293
Burbage	William S. Jr.,	William S.	Burbage, Sr.,	341 321
Bryan.	William S.	James H.	Whalley, stat.	341 406

AAD954

GRANTEE	From	GRANTOR	Book	Page
Baird	William J.	Margaret B.	Temple	341 484
Baird	William J.	Henry J.	Records	345 297
Baird	H. Ferlie	Thomas R.	Travers	344 37
Baird	William J.	Mara D.	Baker	344 272
Baird	H. Ferlie	Raymond D.	Bruley	344 515
Baird	William H. Jr.	William P.	Califtra	344 545
Baird	William	Thomas G.	Coning, Jr.	344 571
Baird	William	John B.	Smith	345 79
Baird	William	George	Melkham	345 102
Baird	William	Isaac D.	Smith	345 315
Baird	William	George Bradley	Betts	345 428
Baird	William	Edward	Harripton	345 552
Baird	George D. Brown	Judith Carl	York	346 107
Baird	Willie M.	Harold J.	Gane	346 112
Baird	William P.	Charles H.	Marsh	346 234
Baird	William S. L.	Norris H.	Leiron	346 454
Baird	William Frederick	Hugh A.	Robson	346 540
Baird	William J.	Carl B.	Pettyman	347 315
Baird	William A.	Lewis M.	Price	347 356
Baird	George	Lucie A.	Davidson	347 391
Baird	William S.	Harry J.	Records	347 401
Baird	William	Lida M.	Brown	348 168
Baird	William J.	Phyopa C.	Bryan	348 234
Baird	William J.	Raymond D.	West	349 206
Baird	William J.	Harry	Mohr	349 282
Baird	William S. L.	Joseph G.	Gilson	349 575
Baird	William A.	John C.	Lemon	350 93
Baird	William S.	Daniel G.	Brethour	350 303
Baird	Walter J.	Mary Ellen	Toskey	350 307
Baird	Walter	James H.	Phillips	350 525
Baird	William S.	Elizabeth A.	Burton	351 237
Baird	William P.	Ricar L.	James	351 261
Baird	Walter M.	Harry L.	Betts	352 385
Baird	Walter M.	Marion J.	Smith	353 142
Baird	Walter	George A.	Mitchell	353 341
Baird	Walter James	Granville H. Smith	Smith	354 182
Baird	Walter H.	Francis Elizabeth	Sapp	354 330
Baird	William J.	Margaret	Wentzel	355 68
Baird	William J.	Charles A.	Conroy	355 307

GRANTEE	From	GRANTOR	Book	Page
Bunting.	William E. et al	Harvey	Betts, et al	355 555
Burtoul.	William P. et al	James A.	Smith, et al	356 391
Bunting.	William E. et al	Elena J.	Murray et al	356 454
Beckel.	William J. et al	Mary	Reed,	357 443
Burford.	William J. et al	Theodore M.	Hastings	358 528
Burney.	William H.	Fred	Talbot, et al	359 192
Betty.	James J. et al	Stella C.	Chandler,	359 358
Birke.	William P. et al	Glyde A.	Nelson, et al	360 3
Brown.	Willie et al	Russell D.	Jones, et al	360 11
Benson.	William P. et al	Lawford C.	Griffith, et al	360 42
Burtoul.	William J. et al	Matha S.	Wilch, et al	360 125
Blades.	H. Leslie et al	Leonard R.	Travers, et al	360 533
Brenell.	William Clifton	Irwin F.	Smart,	361 148
Bean.	William J. et al	Daniel J.	Layton, et al	361 381
Butler.	William J.	Sussex Trust Co.	"Trust"	362 252
Benson.	William P. et al	Alfred C.	Houston, et al	363 123
Bush.	William B.	Harry D.	Boyer,	363 163
Bennett.	Walter G. et al	John J.	Nealow, et al	364 516
Blades.	Walter Hubert et al	Franklin	Blades, et al	364 471
Bunting.	William, et al	Fred F.	Hudson, et al	364 581
Bennet.	William J. et al	Sussex Trust Co.	"Trust"	365 58
Biggs.	Walter H.	Miss Elwood	Cooper,	365 317
Burtoul.	William P. et al	Julia P.	Marker,	365 359
Bill.	Walter J. et al	Laura F.	Williams,	365 537
Bishop.	William J. et al	Eugene J.	Hayden, et al	366 231
Baker.	William J. et al	Adrian H. Allen	Pharmaceutical Development Co.	366 236
Burtoul.	William P. et al	Julia P.	Marker,	366 296
Burbage.	William Mabel,	Clifton H.	Brasure, et al	367 44
Butler.	William et al	Ralph L.	Bennett, et al	367 200
Barnes.	Walter,	Sallie G.	Thompson,	367 334
Blyppard.	William E.	Colin	Medical, et al	368 180
Blyppard.	William E.	Eugene H.	Blyppard, et al	368 182
Boyce.	William M. et al	Harunce	Salgo, et al	369 338
Bunch.	William H. et al	Douglas L.	Morgan, et al	369 256
Bout.	William P. et al	Rallie P.	Murray, et al	371 425
Buckitt.	William Harvey	John H.	Peckel, et al	372 470
Betty.	William J.	Raymond L.	Lockwood,	372 510
Banning.	William E. et al	Samuel G.	Stockley,	372 527
Buckalew.	William B. et al	William James	Buckalew,	373 59
Buckins.	William J. et al	Jane C.	Hargrove	373 432

AAD954

GRANTEE	From	GRANTOR	Book	Page
Bell	William C. st	Mary L. Brown	373	467
Bell	William H. st	Walter Grack, st	373	486
Brown	Robert H. st	Edwin H. Allen, st	373	538
Boyer	Robert H. st	Edwin H. Allen, st	373	539
Bland	Willie st	Robert S. Brock, st	374	1
Brown	Willie st	Robert S. Brock, st	374	2
Boyer	Richard H. st	Harry Shapiro Hoffman, st	374	163
Bundling	William H. st	Walter C. Gray, st	374	494
Burris	William C. st	Halsted O. Lyster, st	375	174
Buckett	William C. st	Harley P. White, st	375	255
Broughton	Gilson	Kate S. Wiley,	375	327
Biggs	Wayne H. st	Linden C. Marvel, st	375	453
Bellman	William C. st	Horison Brod + Co, Inc.,	375	530
Bailey	Mallice P. st	Mildred H. Haudley, st	375	546
Baker	Jimie J. st	Ralph S. Baker, st	376	71
Barkley	Winfield st	Flossie Lane, st	377	102
Birdsing	Jimie J. st	Ana-Maria Schnatz,	377	159
Bennett	William Edward	Vincent E. Bennett, st	377	377
Burlock	William st	Robert D. Puttman, st	378	19
Burton	William D. st	Ruth E. Perkins,	378	441
Bonds	G. Eugene	Edith C. Brownie, st	378	528
Bonds	G. Eugene	Leth P. Taylor, st	378	529
Billingham	G. Gordon	Stanley C. Hopkins, st	378	558
Bundling	William C. st	Sara Jane Grete, st	380	68
Burton	William J. st	Bertie S. Welch, st	380	122
Bell	Walter J. st	Robert Burton Lambry, st	380	177
Baker	William H.	Henry Rafe Millitt, st	380	205
Baker	Walter H. st	Lester G. Adkins, st	380	265
Bells	Walter M. st	David R. Baker, st	380	381
Baylor	William Jr.	Rose S. Gilgus, st	380	444
Boyer	Walter G. st	Ella C. Worsley,	381	49
Bell	William C. st	Louise B. Spear, st	381	271
Burton	William C. st	Ida L. Pywick, st	381	315
Bury	Willie G. st	Ruth E. Perkins,	381	376
Burt	William L. st	Arthur B. Joseph, st	381	399
Breasure	William C.	Mollie P. Ingram	382	41
Benson	William C.	Edwin H. Allen, st	382	87
Barkley	Winfield st	Henry Masten, st	382	109
Bell	William H. st	Vincent Holden, st	382	214
		Mabel G. Hayden,	383	94

GRANTEE	From	GRANTOR	Book	Page
Bunch.	Willie ^{et al}	Bertyle H. Pateron, ^{et al}	383	359
Beauchamp.	William C. ^{et al}	Edward Richards Jr., ^{et al}	384	310
Benson.	William Carson	Lillie S. Fitzgerald, ^{et al}	384	439
Becker.	William J. ^{et al}	Ernie J. Alcham, ^{et al}	385	287
Burbage.	William H. ^{et al}	C. Arnold Simpler, ^{et al}	386	41
Bryciak.	Walter ^{et al}	Kathryn Viola Labor, ^{et al}	386	331
Bastian.	Walter M. ^{et al}	Melvin S. Henning, ^{et al}	386	503
Bastian.	Walter M. ^{et al}	Carl Henning, ^{et al}	386	504
Burton.	William F.	Lifield Cor, ^{et al} <small>Wm + West Hous. Inc.</small>	386	538
Bunting.	William C. ^{et al}	Florence M. Cigaud, ^{et al}	387	111
Barber.	William	Lillie M. Vobrey	387	255
Benson.	William O.	Elson C. Bridgman	387	279
Benson.	William O. ^{et al}	Miles Edward Cogo, ^{et al}	387	475
Butler.	William S. ^{et al}	Second Scout Co, "Lutes"	387	529
Baker.	William H. ^{et al}	Kate Pateron Hudson,	387	562
Bredinger.	William Lloyd	Margaret M. Judd, ^{et al}	388	13
Burton.	Dr. Fred	Lyla R. Shuddy,	388	276
Beauchamp.	William C.	Spencer H. Sumell,	388	277
Beauchamp.	William C. ^{et al}	Spencer H. Sumell,	388	278
Breasure.	William C. ^{et al}	Harry A. Howard,	388	530
Beris.	William R. ^{et al}	Paul S. Beris, ^{et al}	391	328
Boyce.	William M. ^{et al}	Margaret R. Pusy,	392	97
Benson.	William O. ^{et al}	Edward A. Madaker, ^{et al}	392	586
Barnes.	Winston C. ^{et al}	Joseph Raymond Fockey, ^{et al}	394	41
Benson.	William O. ^{et al}	John H. Cass, ^{et al}	394	239
Barkley.	Winfild ^{et al}	James J. Marvel, ^{et al}	394	417
Bodley.	William B. ^{et al}	Carrie M. Arnold, ^{et al}	394	488
Beauchamp.	William A. ^{et al}	Kenneth White, ^{et al}	395	71
Baker.	William A. ^{et al}	Eugene Faucett Hammond,	395	338
Brown.	William J. ^{et al}	Hallie B. Brown, ^{et al}	395	399
Breeton.	William F. ^{et al}	Joseph Makal, ^{et al}	395	427
Burke.	William R. ^{et al}	James J. Deputy, ^{et al}	395	454
Brown.	William J. ^{et al}	Ruby S. Gull	396	330
Berry.	Willis Wesley ^{et al}	William A. Joseph, ^{et al}	396	513
Barby.	William H. ^{et al}	Robert A. Derrickson, ^{et al}	396	544
Benson.	William U. ^{et al}	Sherry Masten, ^{et al}	396	547
Brittingham.	Walter W. ^{et al}	John R. Dick, ^{et al}	396	592
Brittingham.	W. Weldon ^{et al}	Grace R. Brittingham	397	266
Bunting.	Wilford	Ralph W. Walls	397	504
Bulick.	Walter	Joseph Mat Brown	397	558

AAD954

GRANTEE	From	GRANTOR	Book	Page
Bunting,	William ^{etal}	State of Delaware ^{etal}	390	81
Brown,	William J. ^{etal}	Ralph W. Elliott ^{etal}	398	134
Boyer,	William S. ^{etal}	Lee R. Burton, ^{etal}	399	7
Bean,	William S. Jr. ^{etal}	Daniel J. Layton, ^{etal}	399	17
Betts,	William F. Trustee	Fairview Lane, Inc.	400	271
Benson,	W. Vernon	Laura R. Millman	400	290
Baker,	Warren P.	Henlopen Acres, Inc.	401	232
Banks,	William W.	John Marks Banks	403	14
Burton,	William A. ^{etal}	Edgar C. Morris, ^{etal}	403	135
Bryan,	William C. ^{etal}	Trustees of Little Creek Primitive Baptist Church	403	199
Boyer,	Warren J.	Lee M. Boyce, ^{etal}	403	214
Bliser,	William C. ^{etal}	Lowell R. Moss, Jr. ^{etal}	403	537
Benson,	William J. ^{etal}	Miles Plwood Argo, ^{etal}	404	57
Beauchamp,	William F. ^{etal}	Spencer A. Tunnell	404	375
Betts,	Walter H. ^{etal}	Eva May Betts, ^{etal}	404	381
Burbage,	William H. ^{etal}	Walter B. Tingle, ^{etal}	406	265
Benson,	William J. ^{etal}	Cleason G. Bridgman	406	291
Burbage,	William H. ^{etal}	Clarence F. Mitchell, ^{etal}	406	365
Betts,	Walter M. ^{etal}	Charles S. Richards, ^{etal}	406	389
Boyer,	Walter R. ^{etal}	Lee M. Boyce	407	116
Boggs,	Wayne H. ^{etal}	Mr. Bruce Barnes, ^{etal}	407	331
Best,	William B. ^{etal}	Raymond E. Best, ^{etal}	408	276
Berkshire,	Wendell ^{etal}	Rufus R. Passwaters, ^{etal}	408	383
Bennett,	William Henry ^{etal}	Henry W. R. Bennett, ^{etal}	408	419
Bunting,	William G. ^{etal}	Selbyville Developing & Realty Co. ^{etal}	408	541
Blades,	W. L. ^{etal}	M. Haswell Pierce, ^{etal}	408	579
Brown,	William J. ^{etal}	Cecelia B. Burg, ^{etal}	409	299
Buckalo,	William ^{etal}	Charlie M. Rogers, ^{etal}	409	302
Brittingham,	W. Herald Jr. ^{etal}	Charles F. West, ^{etal}	409	345
Barkley,	Winfield ^{etal}	Howard F. Lane, ^{etal}	409	351
Beard,	William H. ^{etal}	Josephine F. Stevens, ^{etal}	409	427
Bowden,	William J. ^{etal}	Marie Nixon Cullen	409	505
Blades,	Wm Dalton ^{etal}	Vernon Q. George, ^{etal}	409	589
Barkley,	Winfield ^{etal}	Sussex Trust Co. ^{etal}	410	230
a Baumgardner,	W. Paul ^{etal}	Arthur J. Pottet, ^{etal}	410	301
Booth,	William A. ^{etal}	Anthony S. Hudson, ^{etal}	410	496
Beauchamp,	William J. ^{etal}	John W. Cline, ^{etal}	411	23
Batchelor,	William F. ^{etal}	Harley B. Mitchell, ^{etal}	411	246
Booth,	William A. ^{etal}	Emory S. Utz, ^{etal}	411	419

GRANTEE	From	GRANTOR	Book	Page
Bosler,	William S. ^{stal}	Madison M. Gray, ^{stal}	411	573
Bryant,	William O. ^{stal}	Vernon F. Metzner, ^{stal}	412	70
Bryan,	William O. ^{stal}	Bertha E. Crosby, ^{stal}	412	207
Brumley,	William J. ^{stal}	The Union Cemetery Co. ^{stal}	412	236
Bookhammer,	Winifred, ^{stal}	Charles W. Jenkins, ^{stal}	412	472
Blades,	W. Dalton, ^{stal}	Samuel du Pont, Jr. ^{stal}	413	42
Betty,	William F. ^{stal}	John H. Webb, ^{stal}	413	313
Bailey,	William F. ^{stal}	Howard W. Leates, ^{stal}	413	429
Betts,	Walter M. ^{stal}	Harry S. Betts, ^{stal}	414	219
Bradley,	William F. ^{stal}	Ernest E. White, ^{stal}	414	236
Deulak,	Walter, ^{stal}	Ollie A. Watson, ^{stal}	414	412
Berry,	Willis Wesley, ^{stal}	Arthur B. Joseph, ^{stal}	415	333
Burton,	William A. ^{stal}	Jeanette A. Betts, ^{stal}	420	115
Brittingham,	Wilmer Lewis, ^{stal}	Jaef Corporation, ^{stal}	420	121
Burbage,	William H. ^{stal}	Wm. C. Colman, Jr. ^{stal}	419	268
Barlett,	William, ^{stal}	Marie N. Stevenson, ^{stal}	419	287
Bandy, Dr.	William A. ^{stal}	Mabel A. Hayden, ^{stal}	416	76
Beach,	William K. ^{stal}	Lizzie Wright Owens, ^{stal}	416	395
Buckaloo,	William, ^{stal}	Charles M. Rogers, ^{stal}	419	259
Briggs,	William J. ^{stal}	George H. Hubert, II, ^{stal}	421	286
Bryan,	Weldon A. ^{stal}	William O. Martin, ^{stal}	422	211
Baymore,	Walter C. ^{stal}	Ernest Hinton, ^{stal}	420	505
Burton,	William B. ^{stal}	Jeanette A. Betts, ^{stal}	423	205
Blam,	Wilfred H. ^{stal}	William S. Wilgus, Jr. ^{stal}	423	444
Benson,	William V. ^{stal}	Elizabeth C. Moore, ^{stal}	424	528
Benson,	William V. ^{stal}	Oscar J. Moore, ^{stal}	426	138
Basemore,	Walter, ^{stal}	Leony Ingram, ^{stal}	426	460
Baird,	William J. ^{stal}	Howard T. Erms, Jr. ^{stal}	427	252
Bruner,	Geaton J. ^{stal}	South Bethany Corp., ^{stal}	429	191
Brittingham,	Wilmer Lewis, ^{stal}	Harold J. Elliott, ^{stal}	429	250
Bell,	Patton J. ^{stal}	Commissioners of Finance, ^{stal}	431	534
Bryan,	William J. ^{stal}	Fannie Luckw., ^{stal}	431	596
Burbage,	Willard S. ^{stal}	J. B. Leates, ^{stal}	432	125

AAD954

BLANK

PAGE

	GRANTEE	From	GRANTOR	Book	Page	
--	---------	------	---------	------	------	--

No 1/5

AAD954

BLANK
PAGE

BLANK
PAGE

GRANTEE	From	GRANTOR	Book	Page
Barker	Zadoc ^{std}	Stephen Harris	24	298
Burres	Zipporah ^{Mrs.}	Robert Arnell	126	369
Brickert	Zaidee E. ^{std}	Ethan A. Kenney ^{std}	267	171
Birtow	Zada	The Consumers Com. Co.	281	336
Burtol	Zadoc S.	Francis C. ^{Quinn} ^{std}	332	200
Beau	Zenas B. ^{std}	Edward B. ^{Quinn} ^{std}	337	488
Burtol	Zadoc	Stokely Foods, Inc.	365	47
Berkshire	Zona ^{std}	Rufus A. ^{Quinn} ^{std} Passwaters	408	383

AAD954

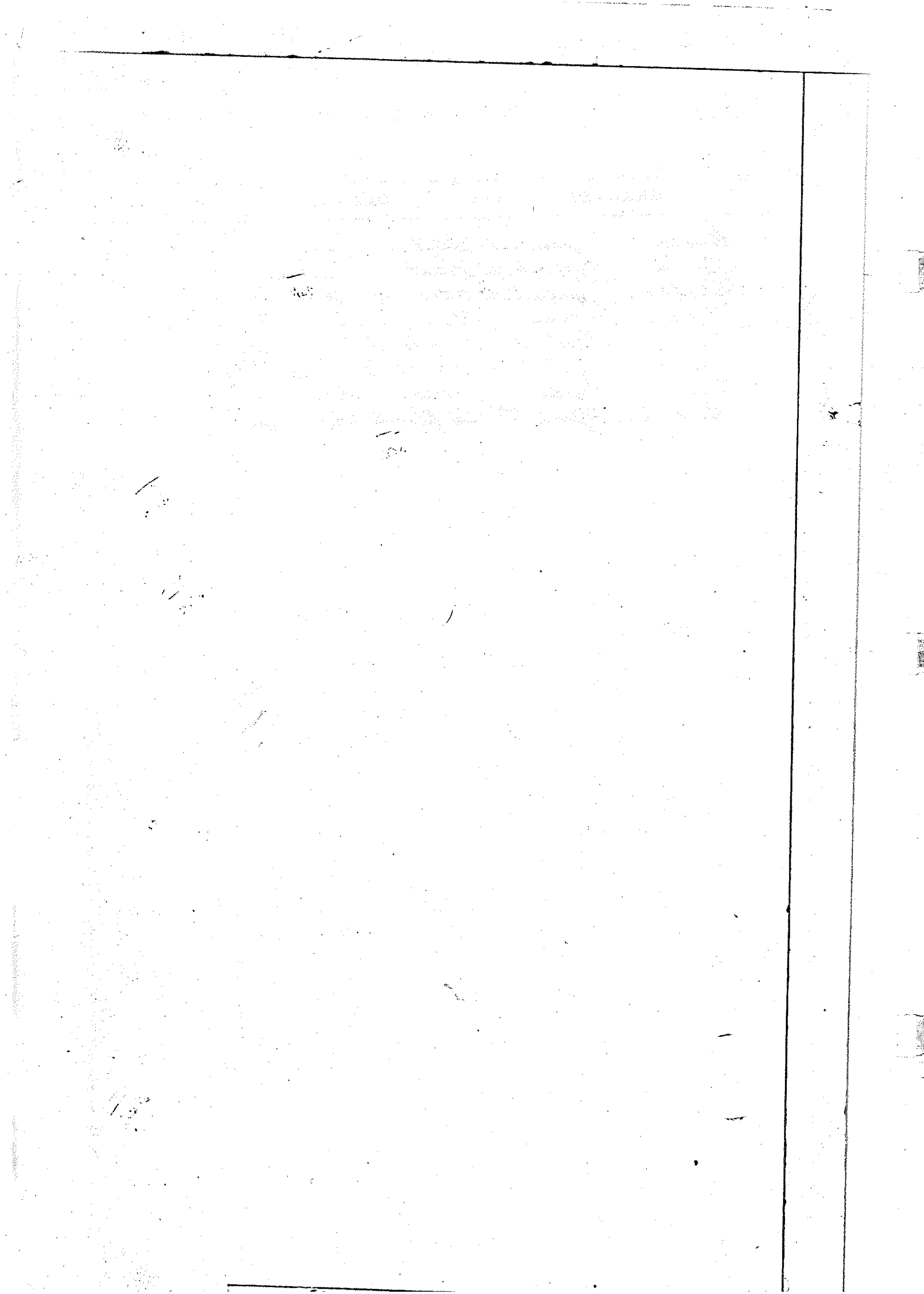

April 1, 1954

B

A	B	C	D	E	F	G	H	I
1	21	35	53	59	81	97	119	141

J	K	L	Mc	M	N	O	P	Q
153	205	211	229	229	249	255	261	279

R	S	T	U	V	W	X	Y	Z
281	301	327	343	351	359	409	417	427

BLANK
PAGE

GRANTEE		From	GRANTOR	Book	Page
Buckley,	Alta B. ^{stat.}		Annie E. Schlenker ^{stat.}	432	208
Blackwell,	Agnes Adele ^{stat.}		Ruf. W. Alson ^{stat.}	432	250
Boswell,	Annabelle ^{stat.}		Lawrence C. Elliott ^{stat.}	433	358
Bauscher,	Allen S. ^{stat.}		Joseph D. Short ^{stat.}	434	328
Bell,	Anna ^{stat.}		James Chase McKenzie ^{stat.}	434	395
Birl,	Angela K. ^{stat.}		Charles W. Hurley ^{stat.}	434	588
Butler,	Annette ^{stat.}		William C. Parkhurst ^{stat.}	436	90
Burbage,	Asher ^{stat.}		George H. Keen ^{stat.}	439	485
Burbage,	Alice H. ^{stat.}		George H. Keen ^{stat.}	439	485
Brittingham,	Archie B. ^{stat.}		Claud L. Tease	440	567
Bunting,	Alice J. ^{stat.}		Discharge of Bankrupt	441	70
Boyce,	Anne ^{stat.}		State of Delaware	441	545
Bunting,	Alice J. ^{stat.}		Lloyd L. Warren ^{stat.}	442	532
Betts,	Americus H. ^{stat.}		State of Delaware	443	127
Betts,	Americus H. ^{stat.}		State of Delaware	443	129
Brittingham,	Arthur R. ^{stat.}		Charles E. Jones ^{stat.}	443	343
Betts,	Arthur Dean ^{stat.}		Harold Ivin Salmonson ^{stat.}	443	580
Burris,	Anna Louise ^{stat.}		H. Rafe Griffith ^{stat.}	444	48
Bauel,	Anna May ^{stat.}		Mary M. Reed	445	87
Bauel,	Anna May ^{stat.}		Mary M. Reed	445	83
Beideman,	Alvin ^{stat.}		Charles W. Spicer ^{stat.}	445	111
Burbage,	Allen H. ^{stat.}				
	Has Lynch 3d Burbage ^{stat.}		Glen H. Lynch	445	275
Bush,	Annette Mason ^{stat.}		Clarence F. Burton ^{stat.}	445	538
Buckley,	Allen W. ^{stat.}		James H. Buckley ^{stat.}	446	75
Bowers,	Alice ^{stat.}		Harry H. Drades ^{stat.}	446	165
Baker,	Arthur ^{stat.}		Edna J. McCabe	447	248
Burris,	Anna Louise ^{stat.}		Victor E. Hurley ^{stat.}	447	578
Bullock,	Annette M. ^{stat.}		Edna C. Hall ^{stat.}	448	31
Boyce,	Arthur ^{stat.}		Paris R. Warren ^{stat.}	449	234
Belbe,	Amos Clayton ^{stat.}		Norman M. Justice ^{stat.}	451	101
Bailey,	Annie ^{stat.}		Harley P. White ^{stat.}	451	372
Burton,	A. Wayne ^{stat.}		State of Delaware	451	465
Burrows,	Amos A. ^{stat.}		Francis B. Scott ^{stat.}	451	461
Burton,	Alice M. ^{stat.}		Eugene Bookhammer ^{stat.}	452	9
Beauchamp,	Arthur S. ^{stat.}		Frank S. Komorowski ^{stat.}	452	376
Blaner,	Andrew H. ^{stat.}		Robert Abenour ^{stat.}	452	432
Blaner,	Anna ^{stat.}		Robert Abenour ^{stat.}	452	432
Bennett,	Alice M. ^{stat.}		Luther Williamson ^{stat.}	453	405
Burke,	Andrew L. ^{stat.}		Mala B. Jones	453	416

GRANTEE	From	GRANTOR	Book	Page
Brant	Arthur ^{stat} J.	Commissioners of Lewes	453	512
Beauchamp,	Arthur, Jr.	William C. Neal ^{stat}	454	400
Beebe,	Arthur ^{stat} H.	Harry B. Lynch ^{stat}	455	590
Best,	Alfred ^{stat} H.	Thomas E. Best ^{stat}	456	138
Bowers,	Alton ^{stat} H.	Mary L. Bowers	457	422
Bunting,	Alice ^{stat} J.	Eugene Russell Bunting	457	582
Brugge,	Anna ^{stat} W.	John M. Leckton ^{stat}	458	131
Brown,	Ann ^{stat} J.	Warren A. Keller ^{stat}	459	388
Bunting,	Amelia ^{stat}	Putch E. Wilkins	461	501
Bissitt,	Anna ^{stat} C.	Stanley W. Addy ^{stat}	462	10
Bryhn,	Adelaide ^{stat} C. S.	Floyd B. Lovers	462	274
Bunting,	Arthur ^{stat}	James Piche ^{stat}	462	545
Bradley,	Ada ^{stat} J.	William M. Tull ^{stat}	463	423
Brittingham,	Anna Mae ^{stat}	John L. Betts ^{stat}	464	87
Burrows,	Amos A. ^{stat}	Peter P. Welch ^{stat}	464	134
Bradley,	Arthur J., Jr. ^{stat}	Arthur J. Bradley ^{stat}	466	20
Booth,	Anna ^{stat} M.	Elyak D. Brasue, Jr. ^{stat}	466	248
Barber,	Alice ^{stat} J.	Alvin B. Wilkerson, Jr. ^{stat}	466	320
Bratten,	Annie ^{stat} B.	Pearl J. Short Ladd ^{stat}	466	374
Brinsfield,	Alfred ^{stat} H.	George H. Turner ^{stat}	466	398
Biagiotti,	Albert ^{stat} J.	Hyatt A. Wheaton ^{stat}	466	577
Beebe,	Amos Clayton ^{stat}	Norman M. Justice ^{stat}	466	559
Broughton,	Aline ^{stat}	Harold F. Kruger ^{stat}	467	251
Bailey,	A. Eugene ^{stat}	Madalyn B. Copley	467	347
Betts,	Americus H. ^{stat}	State of Delaware	469	172
Betts,	Americus L. ^{stat}	State of Delaware	469	174
Bliss,	Alfred Nelson ^{stat}	Martin B. Holland ^{stat}	469	266
Burton,	Anna ^{stat} J.	Lawrence E. Sipple ^{stat}	469	297
Brittingham,	Alton ^{stat}	Virginia M. Hugley	469	515
Barber,	Alice G. ^{stat}	State of Delaware	470	23
Bryhn,	Adelaide C. S. ^{stat}	M. Edith Simpson ^{stat}	470	333
Bradley,	Anna Belle ^{stat}	Joseph D. Short ^{stat}	470	537
Brittingham,	Anna Mae ^{stat}	Robert H. Stafford, Jr. ^{stat}	470	569
Bissett,	Anna ^{stat} C.	Stanley W. Addy ^{stat}	472	110
Brasue,	Achsah Dale ^{stat}	Edward Howard Hudson ^{stat}	472	393
Bowden,	Alfred ^{stat} G.	Nancy E. Nevins	473	462
Breedmans,	Alvin ^{stat} W.	Charles W. Spicer ^{stat}	474	516
Baker,	Alberta ^{stat} M.	Joseph A. Boswell ^{stat}	476	381
Black,	Amanda ^{stat} M.	Lawrence J. Mason ^{Trustee}	476	509
Byler,	Amanda ^{stat}	Anna Christner	477	322

GRANTEE		From	GRANTOR	Book	Page
Burris,	Anna ^{stat}	F	Success Shores Realty Company	478	249
Bodine,	Anna		Robert E. Donovan ^{stat}	479	58
Burton,	A. Wayne		State of Delaware	479	197
Barlieb,	Anna ^{stat}	M.	Harry J. Bowden ^{stat}	479	473
Brooks,	Alice ^{stat}	M.	Thomas J. Johnson ^{att'y-in-fact}	479	477
Bailey,	Alice ^{stat}	H.	Roland S. Derrickson ^{stat}	480	560
Burton,	Ann ^{stat}	C.	Theodore Burton ^{stat}	481	168
Burrows,	Amos ^{stat}	A.	Helena V. Everett	482	176
Bowers,	Alameda ^{stat}		South Bethany Corp	483	8
Bradley,	Arthur ^{stat}	J.	Charles A. Bradley ^{stat}	483	308
Baker,	Aline ^{stat}	J.	Dr. W. Blaine Atkins ^{stat}	484	129
Barks,	Albert ^{stat}	Loyl	Carl A. Tingle ^{stat}	484	282
Burton,	A. Wayne ^{stat}		Mary C. Burton	484	319
Beachy,	Anna ^{stat}	M.	Mary M. Reed	484	354
Blackwell,	Alphons ^{stat}	Leon	John S. Neal ^{stat}	487	236
Bunting,	Alice ^{stat}		Eugene A. Bunting ^{stat}	487	283
Bowden,	Alice ^{stat}	E.	Mary J. Bostie ^{stat}	487	334
Barkodale,	Alice ^{stat}	Stick	Frieda Schnell	487	386
Butler,	Arthur ^{stat}	J.	Della Yocum ^{stat}	488	180
Brittingham,	Alton ^{stat}	L.	John Robert Brittingham ^{stat}	488	287
Burting,	Amelia ^{stat}		Walter S. Conaway ^{sheriff}	491	228
Bowers,	Alameda ^{stat}		South Bethany Corp	491	483
Bunting,	Amelia ^{stat}		George P. Marchalla ^{stat}	492	514
Buzzell,	Allen ^{stat}	E.	George J. Schuly ^{stat}	493	374
Brittingham,	Archie ^{stat}	B.	Bessie M. Jester ^{stat}	493	527
Betts,	Arthur ^{stat}	M.	Wesley Shepherd ^{stat}	494	536
Benson,	Almiron ^{stat}	J.	Hansal D. Brittingham ^{stat}	494	582
Bynum,	Annie ^{stat}	Lina	Olivet B. Bennett	494	593
Brittingham,	Archie ^{stat}	B.	Warren L. Swann ^{stat}	494	599
Brittingham,	Archie ^{stat}	A.	Francis W. Mitchell ^{stat}	495	8
Brinsfield,	Arlene ^{stat}		William D. Smoot ^{stat}	495	359
Burton,	A. Wayne ^{stat}		Mary C. Burton	496	180
Brittingham,	Archie ^{stat}	B.	Grace R. Brittingham ^{stat}	496	364
Baker,	Ann ^{stat}	W.	Eva Derrickson ^{stat}	497	34
Boyce,	Anne ^{stat}	R.	State of Delaware	498	71
Blederman,	Alvin ^{stat}	W.	Charles W. Spicer ^{stat}	498	227
Bunting,	Alvin ^{stat}	C.	William V. Burton ^{stat}	498	249
Bunting,	Alvin ^{stat}	C.	Robert A. Hudson ^{stat}	498	245
Bortzfield,	A. Elizabeth ^{stat}		John E. Bortzfield ^{stat}	498	331
Blamer,	Andrew ^{stat}	N.	Eugene P. Russell ^{stat}	499	500

GRANTEE	From	GRANTOR	Book	Page
Blaner, Anna ^{etal}		Eugene P. Russell ^{etal}	499	500
Bryner, Adella ^{etal}		Edward J. Hudson ^{etal}	502	328
Buttingham, Anna Mae ^{etal}		Chester V. Townsend, Jr. ^{etal}	502	491
Buttingham, Anna Mae ^{etal}		County Seat Motor Co., Inc. ^{etal}	502	493
Buttingham, Anna Mae ^{etal}		C. V. Townsend, Jr. Inc. ^{etal}	502	495
Boswell, Annabelle B. ^{etal}		Maude E. Bourden ^{etal}	504	83
Betts, Arthur Dean ^{etal}		Louise J. Stimples ^{etal}	504	128
Bennett, Alma W. ^{etal}		Delaware Development Co. ^{etal}	506	101
Baker, Alice Pearl ^{etal}		Howard L. Farn ^{etal}	507	211
Boyce, Anna ^{etal}		Merrill G. King ^{etal}	507	513
Bilms, Alice P. ^{etal}		Alexis Mac Coy ^{etal}	508	314
Burch, Audrey B. ^{etal}		George J. Shultz ^{etal}	508	337
Barley, Alice ^{etal}		Peter W. Shockley ^{etal}	509	595
Brown, Alvin, Trustee ^{etal}		Alvin Brown ^{etal}	511	192
Bolden, Addie M. ^{etal}		Russell Handley ^{etal}	511	292
Beheler, Allen ^{etal}		Howard B. Barker ^{etal}	511	559
Banks, Arthur ^{etal}		Louis Levine ^{etal}	512	20
Banks, Arthur ^{etal}		Louis Levine ^{etal}	512	21
Baschler, Ann P. ^{etal}		M. Haswell Pierce ^{etal}	513	342
Brown, Alice L. ^{etal}		Alice L. Brown ^{etal}	513	297
Blackmore, Albert ^{etal}		Ford M. Warrington ^{etal}	513	344
Burkhard, Andrew P. Jr. ^{etal}		Mollie Burkhard ^{etal}	515	105
Beauchamp, Arthur L. Jr. ^{etal}		J. Conn Scott, ^{etal}	515	219
Bowers, Alton ^{etal}		Sue E. Tuley ^{etal}	515	519
Bowers, Annie M. ^{etal}		Sue E. Tuley ^{etal}	515	519
Banks, Arthur A. ^{etal}		Patricia L. Thompson ^{etal}	516	328
Bueh, August ^{etal}		Bay Side, Inc. ^{etal}	516	572
Byrd, Agnes M. ^{etal}		Judges Shores Realty Company ^{etal}	517	245
Baker, Ann ^{etal}		Minerva E. Baker ^{etal}	517	417
Breeding, Ann L. ^{etal}		Frederick DeGraw ^{etal}	519	148
Beauchamp, Ingeline ^{etal}		Angelo Triglia ^{etal}	519	415
Becky, Alvin ^{etal}		Willard A. Beachy ^{etal}	519	518
Bryeak, Alice ^{etal}		James J. Hurst ^{etal}	521	361
Beauchamp, Arthur L. Jr. ^{etal}		Mary H. Adams ^{etal}	521	506
Burris, Anna Louise ^{etal}		H. Rafe Huffitt ^{etal}	523	175
Bradley, Arthur J. ^{etal}		Curmitt E. Hall ^{etal}	524	223
Britton, Arthur E. Jr. ^{etal}		Andrew Hassell ^{etal}	526	130
Barleb, Anna M. ^{etal}		William H. Barleb ^{etal}	526	387
Buttingham, Archie B. ^{etal}		Reub E. Wilkins ^{etal}	528	124
Blackburn, Ann ^{etal}		W. Blaine Atkins ^{etal}	528	536

GRANTEE		From	GRANTOR	Book	Page
Banks,	Arthur A.		Albert Surman	528	561
Beebe,	August Kern		Bay Side, Inc.	529	108
Bunting,	Ada		Hazel J. Lynch	529	207
Banks,	Arthur A.		Albert J. Surman	529	336
Beebe,	Alton P.		Norman E. Workman	530	70
Bradley,	Arthur		John L. Moore	530	140
Becker,	Ann W.		George A. Wharton	532	188
Beebe,	Arthur H.		George W. Quillen Jr.	533	48
Beebe,	Arthur H.		Ernest W. Jefferson	533	44
Bonneville,	Annabelle Lee		James D. Stuart	533	108
Brittingham,	Archie B.		Elizabeth C. Elliott	533	331
Bunting,	Amelia		Raymond M. Lane	533	583
Brown,	Alice L. Truitt		William Samuel Ingram	534	226
Brittingham,	Archie		Herald A. Freeb	534	376
Bee,	Arlene M.		Howard B. Mitchell	535	133
Bunel,	Arlene M.		Ruth C. Wilkins	535	247
Betts,	Arthur M.		Ukland Truitt Paper Jr.	536	129
Bunting,	Anne Louise		Alberta Waples Wagoner	536	334
Beauchamp,	Angelina F.		Joseph S. Triglia	536	338
Bunting,	Alfred C.		Baltimore Trust Company	537	157
Bunting,	Alberta M.		Baltimore Trust Company	537	157
Brasche,	Achsa D.		Everett S. Hodges	537	574
Battle,	Alice A.		Raymond C. Lamberton	538	143
Burns,	Ann M.		John Kenneth Fleetwood	538	569
Bullock,	Anne Collins		Vivienne H. Kennedy	538	571
Bradley,	Arthur Jr.		Cecil R. Sharp	538	584
Bunting,	Alice M.		Petition of Court of Chancery	540	443
Bunting,	Alice M.		Notice of Pendency of Action	541	102
Bunting,	Alvin C.		Clarence E. Rickards	541	248
Brittingham,	Archie B.		W. Weldon Brittingham	542	255
Brown,	Alice L.		Harriet A. Truitt	543	6
Bunting,	Annie		Harvey G. Marvel	543	418
Beebe,	Amelia K.		American Oil Company	544	587
Breeding,	Anna May		Flossie Short	545	340
Bayle,	Angela M.		D. J. D. Inc.	545	354
Bell,	Anna Riggan		Elizabeth Godwin	545	595
Burley,	Alice B.		Solih Parkway Corp	546	134
Burton,	Ann		Lakelawn Estates Inc.	546	268
Butler,	Arnold B.		Nellie Elliott Huston	546	443
Beckman,	Anna S.		Lewis Jarrell	547	119

GRANTEE	From	GRANTOR	Book	Page
Beall,	Austin L.	Daniel S. Anderson, Jr.	547	211
Bryan	Allen J.	Eddie S. Turner	547	497
Blackburn,	Ann J.	W. Blaine Atkins	548	156
Baker,	Alton H.	William H. Hudson	548	301
Bowden,	Allen Ray	Estella Evans	548	418
Bailey,	A. Eugene	State of Delaware	549	246
Burton,	Ann J.	Lakelawn Estates, Inc.	549	643
Brinsfield,	Arline	Thurman S. Adams	551	146
Batson,	Amanda	Vaughn Banks	551	268
Boyce,	Arthur R.	John R. Hutchins	552	144
Baldwin,	A. Harry	Harry A. Donovan	553	270
Brittingham,	Anita L.	Hannie Conquest	554	298
Burton,	A. Wayne	W. Blaine Atkins	555	281
Brown,	Ann B.	Marian P. Bryan	555	381
Ball,	Ambrose M.	Ocean View Boat Co., Inc.	556	47
Betts,	Arthur Dean	James Harry Wietsey	557	136
Brittingham,	Ann Marie	James H. Lyness	557	259
Betts,	Americus J.	Le Roy Abbott, Executor	557	495
Burton,	Anna L.	Lakelawn Estates, Inc.	557	519
Batson,	Amanda	Malcol M. Banks, Adm.	562	41
Burton,	Ann C.	Francis L. Graves	562	72
Betton,	Annetta V.	Minnie Goldstrom	562	160
Barker,	Adele	Rehoboth Beach, Sea Realty Co.	562	391
Botsager,	Audrey H.	Bramble Canning Corp.	562	621
Banks,	Albert L.	Charles Edward Atkins	563	187
Beauchamp,	Angelina J.	Edward Krewatch	563	189
Beckett,	Alexander	Elva C. Bennett	563	268
Beall,	Austin L.	Anderson-Stokes, Inc.	563	381
Bennett,	Adrienne M.	Isaac L. Bennett	563	699
Bowers,	Alton H.	State of Delaware	564	102
Bowden,	Alfred J.	John A. Moore, Jr.	564	467
Batson,	Amanda Banks	Ruth E. Wilkins	564	604
Brittingham,	Archie B.	William J. Atkins	565	594
Bowden,	Arthur B.	Willert J. Chandler	566	18
Bell,	Anna Piggini	Robert P. Bell	566	392
Betts,	A. Deault	Artisan's Savings Bank	566	572
Bunting,	Alvin	Modern Cemetery Co.	567	621
Bellard,	Alice H.	Laura P. Pearson	568	34
Baker,	Anthony B.	Esther E. Pettymen	568	251

GRANTEE	From	GRANTOR	Book	Page
Boles,	Anna ^{stat}	Paradise Stores, Inc.	568	665
Blanco,	Alberta ^{stat}	Margaret Dunning	568	697
Brittingham,	Arthur W. ^{stat}	Allison J. Whaley	572	414
Burton,	Alice ^{stat}	Mary Ellen Johnson Schaffer	572	694
Brown,	Anna-Mae ^{stat}	Floyd Brown	573	49
Bennett,	Alice ^{stat}	James M. Funnell Jr.	573	354
Betta,	Arthur Dean ^{stat}	Mary C. Cannon	573	372
Bainton,	Aileen ^{stat}	William Arthur Peter Jr.	573	461
Buckworth,	Albert ^{stat}	Karl P. Thompson	573	618
Beall,	Austin ^{stat}	Rehoboth By the Sea Realty Co.	574	413
Betts,	A. Leah ^{stat}	Federal Nat'l. Mfg. Co.	574	512
Brittingham,	Alton ^{stat}	Eugene J. Parris	574	616
Bowden,	Allen ^{stat}	Charles Johnson	574	676
Banks,	Arthur A. ^{stat}	Calvin B. Wimbrough	575	166
Bailey,	Alfred Joseph ^{stat}	Joseph Bailey	575	205
Bell,	Anna ^{stat}	Derrick O. Lingo	575	241
Burns,	Ada ^{stat}	South Bethany Corp.	575	457
Burns,	Annabelle ^{stat}	South Bethany Corp.	575	457
Betts,	Alice M. ^{stat}	O. Oakland Collins	576	626
Boyer,	Arthur N. ^{stat}	Charlotte Boyer	578	104
Butler,	Arthur V. ^{stat}	Lewis F. Jarrell	578	225
Butler,	Audrey M. ^{stat}	Lewis F. Jarrell	578	225
Bell,	Anna Lee ^{stat}	Warren W. Edinger Jr.	579	12
Beall,	Austin ^{stat}	Rehoboth By the Sea Realty Co.	579	932
Boyce,	Ann ^{stat}	G. Wayne Collins	579	500
Bowers,	Alton ^{stat}	Charles H. Mason	579	555
Bowers,	Annie M. ^{stat}	Charles H. Mason	579	555
Baker,	Albert D. ^{stat}	Lorenz V. Phillips	579	633
Burns,	Ann ^{stat}	Raymond Hoffman	580	496
Bradley,	Ada Isabelle ^{stat}	State of Delaware	581	87
Burch,	Audrey B. ^{stat}	Charles H. Donaway	581	287
Bass,	Arnold M. ^{stat}	David H. Robertson	582	580
Beall,	Austin ^{stat}	Rehoboth By the Sea Realty Co.	582	573
Browning,	Alice ^{stat}	Carl R. Jester	584	232
Burton,	A. Wayne ^{stat}	Bonard B. Simmons	584	580
Baker,	Albert William ^{stat}	James E. Mills	584	587
Burroughs,	Ada ^{stat}	Milton P. Argo	585	85
Braswell,	Achsah ^{stat}	Cecil V. Braswell	585	294
Burton,	A. Wayne ^{stat}	Nina M. Simmons	586	61
Burton,	A. Wayne ^{stat}	Viola Burton Kemp	586	63

GRANTEE	From	GRANTOR	Book	Page
Buttner, Andrew J.		Blank R. Hampshire	587	29
Brittingham, Archie ^{stat}		Eugene R. Hazard ^{stat}	588	153
Brittingham, Alton ^{stat}		W. Howard Thompson ^{stat}	589	87
Boenning, Audrey A. ^{stat}		Leota S. Horner ^{stat}	589	177
Betta, Americus ^{stat}		Phyllis J. Lenhart	589	240
Bonavog, Anne ^{stat}		Ida M. Hiram Yost ^{stat}	590	12
Bradley, Arthur ^{stat}		Guy S. Webb ^{stat}	590	66
Butler, Arthur ^{stat}		Charles E. Addy ^{stat}	590	608
Butler, Audrey M. ^{stat}		Charles E. Addy ^{stat}	590	608
Buchworth, Albert S. ^{stat}		Jack (John) E. Moore ^{stat}	590	652
Brittingham, Alton ^{stat}		Nathaniel M. Rogers ^{stat}	591	476
Bernstein, A. Richard ^{stat}		Jennie H. J. Layton	591	517
Brittingham, Alton ^{stat}		State of Delaware	592	309
Borden, Arthur ^{stat}		Warren D. Johnson ^{stat}	592	560
Borden, Audrey C. ^{stat}		Warren D. Johnson ^{stat}	592	560
Bramble, Alida ^{stat}		James C. Hartzell ^{stat}	593	101
Burch, Audrey B. ^{stat}		Dale W. Hausater ^{stat}	593	482
Brobst, A. Raymond ^{stat}		Clara M. Dwyer ^{stat}	593	484
Beck, Anne M. ^{stat}		John W. Gibson ^{stat}	593	581
Bennett, Agnes ^{stat}		William B. Barnes ^{stat}	594	59
Brown, Alice H. ^{stat}		Robert B. Fitzgerald ^{stat}	594	190
Brown, Alice H. ^{stat}		Robert B. Fitzgerald ^{stat}	594	192
Brittingham, Anna ^{stat}		May Harvey E. Nelson ^{stat}	594	258
Bunting, Alvin C. ^{stat}		Eugene A. Layton ^{stat}	595	503
Best, Alfred ^{stat}		State Board of Education	597	650
Brittingham, Archie B. ^{stat}		Eugene R. Hazard ^{stat}	597	692
Baekko, Arthur ^{stat}		William B. Doby ^{stat}	598	435
Butler, Arnold B. ^{stat}		Eugene D. Bookhammer ^{stat}	599	279
Brittingham, Alton ^{stat}		Donald L. Bunting ^{stat}	601	35
Buckley, Autumn ^{stat}		James H. Hughes ^{stat}	601	639
Ball, A. Calvin ^{stat}		State of Delaware	602	33
Bucinskas, Adomas ^{stat}		Success Shores Realty Company	602	57
Bussell, Anna ^{stat}		Eleanor B. Hancock ^{stat}	602	427
Bird, Ann C. ^{stat}		C. John Mears ^{stat}	603	47
Baker, Ann W. ^{stat}		Ruth Wilkins	603	201
Bradley, Arthur ^{stat}		Guy S. Webb ^{stat}	603	518
Buchell, Anna ^{stat}		Nettie B. Moore ^{stat}	604	34
Bradley, Ada J. ^{stat}		Sallie E. Hastings ^{stat}	605	469
Brown, Alice H. ^{stat}		Robert B. Fitzgerald ^{stat}	605	484
Brown, Alice H. ^{stat}		Robert B. Fitzgerald ^{stat}	605	482

GRANTEE	From	GRANTOR	Book	Page
Benfield, Adam ^{etal}		Eugene D. Brookham ^{etal}	605	552
Belt, Alora M. ^{etal}		D. F. D. Inc.	606	41
Breeding, Alfred ^{etal}		Hilda V. Poek	606	545
Blackman, Albert M. ^{etal}		Farmers Bank	606	580
Bailey, Annie J. ^{etal}		Crois Allen	608	577
Baker, Alice W. ^{etal}		Lakelawn Estates Inc	612	112
Bradley, Ada ^{etal}		State of Delaware	612	176
Belote, Winda B. ^{etal}		Clifton J. Foskey	612	217
Balduman, Agapito P. ^{etal}		Sea Bull Realty Corp	612	259
Burton, Amelia A. ^{etal}		Samuel J. Bilton	612	264
Brielle, August Kern ^{etal}		Bay Side Inc	613	158
Brittingham, Anna Marie ^{etal}		Greensbury Brittingham	614	278
Boyer, Arthur N. ^{etal}		Herman J. Vogel	614	524
Brittingham, Alton L. ^{etal}		(Lewes Council Number 14)	615	133
Baker, Alice H. ^{etal}		(Junior Order United American ^{mechanic})	615	133
Baker, Alice H. ^{etal}		L. B. Brittingham & Son Inc	615	226
Brasure, Amanda Steen ^{etal}		James P. Robinson ^{etal}	617	78
Beauchamp, Arthur L. ^{etal}		William C. Neal ^{etal}	618	246
Brittingham, Anna Mae ^{etal}		Nancy E. Nelson ^{etal}	618	476
Barkdoll, Jr. Archie E. ^{etal}		D. F. D. Inc.	618	522
Betts, A. Dean ^{Power of atty}		Wm. Charles Lucas	618	532
Bertrand, Alfred J. ^{etal}		Southern States Cooperative, Inc	619	981
Bowden, Allen ^{etal}		Wilson M. Cullum ^{etal}	621	185
Bennett, Agnes D. ^{etal}		Ronald H. Allen ^{etal}	621	373
Baker, Ann D. ^{etal}		Ann D. Baker	621	781
Bayly, Arthur Hardy ^{etal}		Harland B. Benfield ^{etal}	622	607
Bradley, Son, Arthur J. ^{etal}		Key S. Webb	622	679
Bogdan, Anna ^{etal}		Howard Holloway	622	683
Bonarigo, Anne S. ^{etal}		Victoria Lipman Zeman	623	113
Bickelman, Alberta K. ^{etal}		Elisha A. Steele	623	818
Brittingham, Anna S. ^{etal}		Pearl Brittingham	624	668
Banks, Arthur A. ^{etal}		Riley J. Jefferson ^{etal}	624	702
Brown, Arnold W. ^{etal}		Ruth E. Wilkins	624	889
Berge, Agnes F. ^{etal}		Duane Palmateer ^{etal}	624	981
Bee, Arline M. ^{etal}		Virginia E. Robinson ^{etal}	625	139
Blanchard, Allene H. ^{etal}		Charles M. Kaufman ^{etal}	625	417
Bellot, Andreine ^{etal}		Andrew James Evans ^{etal}	625	652
Beard, Audrey ^{etal}		Resort Homes, Inc.	625	777
Boas, Arnold M. ^{etal}		Edward Joyce ^{etal}	625	991
Brittingham, Alton L. ^{etal}		Margaret Dunning	625	1029

GRANTEE	From	GRANTOR	Book	Page
Bell,	Alice H. ^{etal}	Charles R. Huestro	626	24
Billot,	Andrienne ^{et ux}	Louis H. Schramm ^{et ux}	626	341
Brickhouse,	Aubrey L. ^{et ux}	James P. Halthcock ^{et ux}	627	574
Brown, III	Alexander P. ^{et ux}	D. F. D. Inc.	627	709
Baker,	Arnette E. ^{etal}	State of Delaware	610	186

GRANTEE		From	GRANTOR	Book	Page
Brittingham,	Bonard ^{stul}		Carlton Russell Moore ^{stul}	432	229
Bennum,	Bertha m. ^{stul}		Florence A. Wingate	432	320
Brown,	Barbara C. ^{stul}		Charles W. Hulley ^{stul}	432	354
Bauscher,	Bessie v. ^{stul}		Joseph S. Short ^{stul}	434	328
Brown.	Bessie ^{stul}		Wm. A. Smith, ^{stul} <small>later in Bankruptcy</small>	435	580
Bennett,	Blanche m. ^{stul}		Bessie m. Warren	436	414
Brock,	Bernice H. ^{stul}		F. Nelson Maimes ^{stul}	437	249
Bleile,	Betty Jean ^{stul}		John N. Bancroft ^{stul}	439	66
Barnes, Dr.	Blule ^{stul}		John Thomas ^{stul}	439	107
Baricak,	Benjamin J. ^{stul}		Robert L. Taylor, ^{stul}	439	127
Baricak,	Benjamin J. ^{stul}		Robert L. Taylor, ^{stul}	439	130
Brown,	Benjamin N. ^{stul}		J. Frank Darlington ^{stul}	441	21
Baker,	Blide ^{stul}		Benjamin Roche ^{stul}	442	432
Baker,	Betty ^{stul}		Preston E. West ^{stul}	446	159
Brock,	Bernice H. ^{stul}		The Sussex Trust Co., ^{stul} <small>executor</small>	447	60
Bennett,	Barbara A. ^{stul}		Ford M. Warrington ^{stul}	449	202
Brock,	Bernice H. ^{stul}		Margaret H. Kinney ^{stul}	449	206
Buckett,	Benjamin H. ^{stul}		Hazel R. Hauston ^{stul}	452	422
Brant,	Belle ^{stul}		Commissioners of Lewes	453	512
Baker, Betty	Jean ^{stul}		A. Lincoln Darlington ^{stul}	453	568
Backus,	Beulah G. ^{stul}		Rehoboth Beach Real Estate Co. ^{stul}	455	465
Brittingham,	Bonard ^{stul}		John J. McNeilly ^{stul}	455	543
Booz,	Betty Jo. ^{stul}		James W. Barrett ^{stul}	456	312
Benson,	Bertha ^{stul}		Wm. D. Johnson	456	375
Brock,	Bernice H. ^{stul}		Sewell P. Moore ^{stul}	457	25
Baker,	Barbara Rose ^{stul}		Everett C. Isaacs ^{stul}	457	163
Brittingham,	Betty J. ^{stul}		Birdie L. Brittingham ^{stul}	457	187
Bogan,	Betty C. ^{stul}		Joseph P. Hermann ^{stul}	458	112
Brittingham,	Blanche S. ^{stul}		William C. Robinson ^{stul}	458	204
Benson,	Bertha May ^{stul}		Nettie E. Benson ^{stul}	459	70
Brock,	Bernice H. ^{stul}		Joseph W. Wright ^{stul}	459	494
Brittingham,	Barbara A. ^{stul}		Stanley J. Miller, Sr. ^{stul}	461	575
Bonine,	Beulah N. ^{stul}		Kenloper Reed, Inc. ^{stul}	462	238
Brock,	Bernice H. ^{stul}		Roy J. Davis ^{stul}	463	297
Bridgers,	Bew C. ^{stul}		Ernest E. Burbage, Sr. ^{stul}	464	512
Brock,	Bernice H. ^{stul}		Emma L. Culver ^{stul}	464	546
Bond,	Betty Reel ^{stul}		Bertam L. Taylor, Jr. ^{stul}	466	205
Baker,	Betty Allen ^{stul}		Charles W. McCabe, Inc. ^{stul}	466	246
Barbisdale,	Beatrice ^{stul}		Abner John Furrell ^{stul}	466	536
Brown.	Bessie ^{stul}		Philip A. Goldborough ^{stul}	469	200

GRANTEE	From	GRANTOR	Book	Page
Bishopville Bank		Frank J. Dickerson ^{Late Sheriff}	472	112
Buckalew, Bertda may		Florence v. Tabors ^{etal}	472	140
Burton, Bertda E.		William May ^{etal}	472	231
Brooks, Bernard P.		Enoch W. Donovan ^{etal}	472	424
Burton, Bertda E.		Ruth E. Wilkins ^{etal}	473	230
Baker, Betty Colleen		Bakers Express Company Inc. ^{etal}	473	550
Bowdle, Bruce P.		H. Calum Marine ^{etal}	478	125
Barber, Bennet		Jeanette H. Betts ^{etal}	479	122
Baker, Betty		Curtis W. Steen ^{etal}	482	333
Brown, Betsy J. S.		Henloper Area, Inc. ^{etal}	483	122
Barnes, Dr. Bruce M. B.		Kessley W. Cannon ^{etal}	483	324
Brock, Bernice H.		Georgina James Willey ^{etal}	492	542
Beach, Blanche P.		Mary M. Reed ^{etal}	492	597
Benson, Bertda may		Harley R. Hitekins ^{etal}	493	10
Brittingham, Betty		Herbert K. Disharoon ^{etal}	493	69
Baker, Betty Colleen		Eagle Printing Company Inc. ^{etal}	493	380
Bredie, Blanche D.		Ronald E. De Hong ^{etal}	494	76
Brittingham, Beatrice Helen		Joseph Coley Gordon ^{etal}	494	585
Byram, Betty Lee		Joseph Coley Gordon ^{etal}	494	585
Boz, Betty		Harvey S. Marvel ^{etal}	497	50
Boyce, Blanche P.		W. S. & F. J. Boyce, Inc. ^{etal}	497	105
Baker, Barbara J.		Lawrence W. Hooneil ^{etal}	498	135
Bank, Bishopville		Richard D. Lewis ^{etal}	498	523
Brittingham, Barbara A.		Lewis Assembly of God, Inc. ^{etal}	499	11
Bailey, Blanche E.		Rose E. Bradley ^{etal}	499	306
Bunting, Barbara Rae		Harry A. Seipp ^{etal}	501	574
Barb, Bernard E.		Walter McNeilly ^{etal}	502	397
Butterfield, Beldon		Paul H. Cooper ^{etal}	506	116
Burton, Birdie Inez		Robert H. Davis ^{etal}	507	77
Blair, Betty		Mary Jane Unger Florent ^{etal}	507	249
Brock, Bertice H.		Agon Moll ^{etal}	507	519
Berlage, Bruce Ladd		Henry J. Moti ^{etal}	508	558
Berlage, Barbara Leigh		Henry J. Moti ^{etal}	508	558
Baehme, Betty Jane		Samuel D. McLaughlin ^{etal}	509	466
Brasars, Baker Jewel		Edwin C. Ryan ^{etal}	512	323
Bennett, Barbara C.		Norman M. Justice ^{etal}	514	199
Burton, Bertie Inez		Robert H. Davis ^{etal}	515	576
Burlingame, Betty		Roland B. Tull ^{etal}	517	350
Baker, Betty C.		Minerva E. Baker ^{etal}	517	419
Bailey, Barbara L.		Ernest B. Rhodes ^{etal}	519	564

GRANTEE		From	GRANTOR	Book	Page
Betta,	Blanche Conner		Lois Duquod	521	183
Brown,	Betty H. ^{et al}		James L. Blackway, Jr. ^{et al}	521	290
Barco,	Bailey B. ^{et al}		Frank A. Tibbitt ^{et al}	523	153
Barco,	Bessie A. ^{et al}		Frank A. Tibbitt ^{et al}	523	153
Bowden,	Bessie ^{et al}		George J. Schuel ^{et al}	527	381
Bulsky,	Betty Ann ^{et al}		Donna J. Boock ^{et al}	527	514
Baifce,	Blanche P. ^{et al}		Ada H. Reynolds	528	76
Bynum,	Barbara ^{et al}		Sarah Bynum	528	332
Brittingham,	Burton Sherwood ^{et al}		Madeline W. Henry ^{et al}	528	526
Bowden,	Bernie Lee ^{et al}		William H. Palmer, Jr. ^{et al}	529	209
Baker,	Bessie M. ^{et al}		Robert W. Summell ^{et al}	532	342
Burton,	Bertha H. ^{et al}		Herman King, et al	533	85
Brock	Bernice H. ^{et al}		Grover Ray Hastings	535	360
Brittingham,	Bertha M. ^{et al}		Alfred M. Suter ^{et al}	538	434
Browning,	Bernice Lynch ^{et al}		Jeannette H. Betts	540	10
Berliner,	Bodol ^{et al}		Henry A. Berliner ^{et al}	540	290
Bell,	Betty Jane ^{et al}		Stephen P. Hudson ^{et al}	540	266
Bunting,	Betty J. ^{et al}		Harvey G. Marvel, et al	543	87
Bleile,	Betty Jean ^{et al}		Agnes Merchant ^{et al}	545	174
Benson,	Bessie Mae ^{et al}		Salmark Farms, Inc.	548	114
Brock	Bernice H. ^{et al}		Hardy Realty Co.	548	446
Benson,	Bertha M. ^{et al}		Russell W. DeWberry ^{et al}	551	460
Bauer,	Betty Jane ^{et al}		Wilbur Donald Hall ^{et al}	551	649
Burns,	Bette M. ^{et al}		James M. Myers, Jr. ^{et al}	552	507
Briehl,	Beulah ^{et al}		Carl F. Wallace ^{et al}	553	355
Burlingame,	Betty P. ^{et al}		Roland B. Tull ^{et al}	554	183
Briehl,	Beulah ^{et al}		Carl F. Wallace		
			Law Indian Company	555	641
Brittingham,	Barbara ^{et al}		Clyde Clark, Jr. ^{et al}	556	613
Beach,	Blanche R. ^{et al}		Armadale Nurseries ^{et al}	560	330
Bennett,	Barbara L. ^{et al}		John M. Greger ^{et al}	561	223
Burris,	Betty ^{et al}		William J. Morgan ^{et al}	561	238
Brittingham,	Barbara A. ^{et al}		James H. Latham ^{et al}	561	644
Bates,	Bette ^{et al}		Robert W. Summell ^{et al}	562	257
Brock,	Bernice H. ^{et al}		Virginia H. Johns	562	511
Bohager,	Bernard C. ^{et al}		Brimble Canning Corp.	562	621
Baker,	Bessie ^{et al}		Herman B. Gray, et al	563	242
Beckett,	Blanch ^{et al}		Olva C. Bennett ^{et al}	563	268
Baker,	Blanche W. ^{et al}		John J. Williams ^{et al}	564	104
Bowden,	Barbara A. ^{et al}		John A. Moore Jr. ^{et al}	564	467

GRANTEE	From	GRANTOR	Book	Page
Bullock,	Betty ^{etal}	Jean C. Nichols	565	604
Bryan,	Betty ^{etal}	Joshua J. West ^{etal}	566	405
Brown,	Bessie ^{etal}	Ford M. Warrington ^{etal}	567	641
Brown,	Bessie B. ^{etal}	Ford M. Warrington ^{etal}	567	638
Bailey,	Barbara ^{etal}	Ernest V. Keith ^{etal}	568	70
Brittingham,	Bonard ^{etal}	Landeth Lee Layton, Jr. ^{etal}	568	306
Burket,	Barbara ^{etal}	John B. Pedersen ^{etal}	568	345
Baker,	Bessie M. ^{etal}	Quill E. Hazard ^{etal}	569	170
Burlingame,	Betty ^{etal}	Donald B. Johnson ^{etal}	569	445
Bortner,	Betty ^{etal}	J. Leighton Joseph ^{etal}	572	78
Brittingham,	Beatrice H. ^{etal}	Lewis N. Meredith ^{etal}	572	567
Blair,	Barbara L. ^{etal}	Harry A. Donovan ^{etal}	573	121
Barb,	Bernard ^{etal}	Walter McNeilly ^{etal}	574	201
Bowden,	Bornie ^{etal}	Charles Johnson ^{etal}	574	676
Babrowski,	Betty ^{etal}	Nehemiah W. Pettiman ^{etal}	575	140
Bates,	Bette ^{etal}	Norman Bunting ^{etal}	575	654
Bounds,	Betty ^{etal}	Jackson J. Elliott ^{etal}	576	176
Buehanan,	Betty ^{etal}	Eastman Heights, Inc. ^{etal}	576	263
Burris,	Barbara ^{etal}	Oliet B. Bennett ^{etal}	576	413
Baker,	Barbara S. ^{etal}	Harold R. Hinchman ^{etal}	577	129
Brittingham,	Beatrice H. ^{etal}	Glatfelter Pulpwood Co. ^{etal}	579	510
Baker,	Betty ^{etal}	James H. Fitchens ^{etal}	580	104
Bennett,	Beatrice ^{etal}	Floyd J. Beard ^{etal}	580	418
Bennett,	Barbara L. ^{etal}	Floyd J. Beard ^{etal}	580	418
Beckett,	Beatrice ^{etal}	Stephen P. Hudson ^{etal}	580	640
Brittingham,	Betty ^{etal}	Herbert K. Disharoon ^{etal}	581	461
Ball,	Bob ^{etal}	Bank of Delaware ^{etal}	581	495
Bean,	Barbara Ann ^{etal}	Louise V. Rosa ^{etal}	582	350
Bunting,	Bertha ^{etal}	C. Lambert W. Campbell, Jr. ^{etal}	584	100
Baker,	Barbara Ann ^{etal}	James E. Mills ^{etal}	584	587
Burris,	Betty ^{etal}	Seabreeze, Inc ^{etal}	584	613
Brown,	Beatrice ^{etal}	Marshall Rockwood ^{etal}	585	172
Burris,	Betty ^{etal}	Hillie H. Simmons ^{etal}	587	297
Bunting,	Brona M. ^{etal}	Atton L. Brittingham ^{etal}	588	371
Blades,	Beulah ^{etal}	Richard P. Blades ^{etal}	589	272
Blades,	Beulah ^{etal}	Francis J. Neal ^{etal}	589	274
Boulware,	Beverly ^{etal}	James E. Willey ^{etal}	589	447
Berliner,	Bodil ^{etal}	Henry A. Berliner ^{etal}	590	170
Burton,	Bornie ^{etal}	Celia Harvey ^{etal}	591	139
Baker,	Barbara S. ^{etal}	Charles L. Donway ^{etal}	591	194

GRANTEE	From	GRANTOR	Book	Page
Bates	Bette H. ^{etal.}	H. Wilson Lank ^{etal.}	592	451
Bryant	Berta ^{etal.}	William A. Joseph ^{etal.}	594	218
Baquerell	Barbara ^{etal.}	Luther Rust ^{etal.}	594	291
Bellock	Betty ^{etal.}	State of Delaware	595	584
Bent	Bruce O. ^{etal.}	Chester A. McCabe ^{etal.}	598	242
Baker	Betty C. ^{etal.}	Leo W. Miller ^{etal.}	599	41
Beasley	Berleigh ^{etal.}	Charles W. Huxley ^{etal.}	599	181
Brittingham	Beulah B. ^{etal.}	Catherine V. Dallas ^{etal.}	599	262
Beuris	Betty J. ^{etal.}	Roberta M. Johnson ^{etal.}	599	691
Baker	Bonnie P. ^{etal.}	Clark S. Baker ^{etal.}	600	105
Baker	Beverly H. ^{etal.}	George F. Shufelt ^{etal.}	600	129
Brown	Bessie B. ^{etal.}	Harley F. Neal ^{etal.}	601	518
Bland	Betty Mitchell, ^{etal.}	Elijah H. Lure ^{etal.}	603	272
Bowden	Bernie L. ^{etal.}	Hall D. Reed, Jr. ^{etal.}	603	409
Burjer	Betty Crosby ^{etal.}	John A. Moore, Jr. ^{etal.}	604	333
Banson	Betty Jane ^{etal.}	State of Delaware	606	443
Bergey	Beatrice M. ^{etal.}	Lester J. Dishon, III ^{etal.}	608	635
Bennett	Beatrice S. ^{etal.}	James J. Hastings ^{etal.}	608-669	
Baker	Blanche W. ^{etal.}	John J. Williams ^{etal.}	611	114
Bayer	Bernice ^{etal.}	Hannah A. Phillips ^{etal.}	611	598
Brown	Bessie B. ^{etal.}	Harley F. Neal ^{etal.}	611	694
Black	Betty D. ^{etal.}	Modern Cemetery Co. ^{etal.}	612	115
Blades	Beulah Frances ^{etal.}	Marion Paul Blades ^{etal.}	612	311
Blades	Beulah Frances ^{etal.}	Paul E. Ellis ^{etal.}	612	316
Boyce	Barbara Ellen ^{etal.}	Milton D. Waller ^{etal.}	612	619
Brittingham	Betty L. ^{etal.}	Milton L. O'Neal ^{etal.}	613	229
Becher	Bascorn A. ^{etal.}	Helen Hastings Baker ^{etal.}	614	362
Brittingham	Beverly Anne ^{etal.}	George E. Paley ^{etal.}	614	394
Boyce	B. Ellen ^{etal.}	Helen W. Kern ^{etal.}	614	451
Baker	Blanche W. ^{etal.}	John J. Williams ^{etal.}	614	589
Bette	Betty Louise ^{etal.}	Margaret Dunning ^{etal.}	615	9
Brittingham	Bonard ^{etal.}	Landuth Lee Spayton Jr. ^{etal.}	615	558
Brennan	Bruce J. ^{etal.}	North Shore, Inc. ^{etal.}	616	290
Burns	Boyd L. ^{etal.}	William R. Errett, Jr. ^{etal.}	616	681
Brock	Bernice H. ^{etal.}	The Sussex Trust Co. adm. ^{etal.}	617	271
Baker	Betty J. ^{etal.}	James H. Hitchens ^{etal.}	617	351
Botner	Betty J. ^{etal.}	J. Leighton Joseph ^{etal.}	619	305
Buchanan	Billie Ann R. ^{etal.}	Richard M. Ingram ^{etal.}	621	522
Brittingham	Betty B. ^{etal.}	Charles Samuel Smith ^{etal.}	621	1050
Bonowski	Betty J. ^{etal.}	Nehemiah W. Brittman ^{etal.}	622	177

GRANTEE		From	GRANTOR	Book	Page
Brown,	Beatrice C. ^{etal}		Robert L. Peterson et al	622	204
Bayes,	B. Ellen		Albert J. Evans ^{et al}	622	353
Bayes,	B. Ellen		Albert J. Evans ^{et al}	622	349
Bradley,	Betty M. ^{etal}		Success Trust Company	622	977
Blades,	Betty Jane ^{etal}		John A. Moore, Jr. ^{et al}	622	1090
Beckett,	Beatrice M. ^{etal}		Isaac W. Upshur, Jr. ^{et al}	623	464
Boyer,	B. Ellen		Patricia Watson Fleetwood ^{etal}	623	1052
Bennett,	Barbara L. ^{etal}		William C. Lordy, Jr. ^{et al}	624	141
Boyer,	B. Ellen		Elsie M. Krucevic ^{etal}	624	520
Bates,	Bella M.		Rowland D. Mitchell ^{etal}	625	116
Beasley,	Lurlugh C. ^{etal}		Robert C. Warr, Sr. of Housing Subdiv.	625	190
Bullock,	Betty		State of Delaware	625	387
Beas,	Barbara Ann		Paul E. Ellis	625	701
Beas,	Barbara Ann		Carlos K. Beas	625	703
Brittingham,	Betty D. ^{etal}		Kendall Thompson ^{et al}	625	1076
Burris,	Barbara ^{etal}		George Ingram ^{et al}	625	1064
Benson,	Betty Jean ^{etal}		Robert E. Osborne ^{et al}	626	100
Buddison,	Barbara C. ^{etal}		Peninsula Methodist Homes		
Baker,	Do		and Hospitals, Inc.	626	294
Baker,	Bonnie P. ^{etal}		State of Delaware	610	185

GRANTEE	From	GRANTOR	Book	Page
Betts, Catherine ^{stud}		H. Ernest Conwell ^{stud}	464	542
Buchanan, Charles Allen ^{stud}		Henlopen Acres, Inc. ^{stud}	466	48
Betts, Clyde ^{stud}		Paul P. Parsons ^{stud}	466	256
Bratten, Charles D. ^{stud}		Pearl J. Short Radd ^{stud}	466	374
Beauchamp, Clarence F. ^{stud}		Howard B. Lynch ^{stud}	466	450
Burton, Charles P. ^{stud}		Clifford J. Scruggs ^{stud}	467	283 ✓
Bulow, Clara A. ^{stud}		National Can Corporation ^{stud}	467	319
Burton, Clayton H. ^{stud}		Chester H. Pickards ^{stud}	467	368
Beard, Carroll F. ^{stud}		Cannon Realty Corp. ^{stud}	468	296
Barrett, C. Arlene ^{stud}		Roscoe W. Gadish ^{stud}	468	501
Betts, Clyde ^{stud}		H. Ernest Conwell ^{stud}	469	381
Betts, Catherine ^{stud}		H. Ernest Conwell ^{stud}	469	381
Burton, Cecil ^{stud}		Rozena H. Bunting ^{stud}	470	81
Beck, Charles ^{stud}		Drian C. Lewis ^{stud}	470	202
Boyer, Charlotte A. ^{stud}		Bethany Realty, Inc. ^{stud}	470	271
Barnes, Christopher C. ^{stud}		South Bethany Corp. ^{stud}	470	274
Bertrand, Clara B. ^{stud}		Mary M. Reed ^{stud}	470	393
Burchenal, Caleb ^{stud}		Mabel J. Hayden ^{stud}	470	539
Burnham, Claude H. ^{stud}		Margaret Dunning ^{stud}	470	557
⁷ as Milton Dausage & Derogable B. ^{stud}		Allan W. Buckley ^{stud}	473	308
Buckley, Cyrus ^{stud}		Mabel J. Hayden ^{stud}	474	155
Burchenal, Caleb ^{stud}		Johnnie J. Smith ^{stud}	476	332
Brittingham, Calvin ^{stud}		Edith H. Brittingham ^{stud}	477	264
Baker, Charles D. ^{stud}		Glenn J. Wright ^{stud}	477	423
Bush, Clarence W. ^{stud}		John R. Hilliers ^{stud}	477	463
Brown, Charles W. ^{stud}		William H. Chambers ^{stud}	477	597
Brown, Carlton M. ^{stud}		Erma Tingle ^{stud}	478	241
Burris, Clarence S. ^{stud}		Success Shores Realty Company ^{stud}	478	249
Buckson, Clara Reed ^{stud}		Myra H. McElvane ^{stud}	478	226
Bryan, Charles J. ^{stud}		Paul H. Bryan ^{stud}	478	259
Burtnett, Charles ^{stud}		South Bethany Corp. ^{stud}	478	288
Baylis, Colleen M. ^{stud}		Robert W. Funnell ^{stud}	478	339
Betty, Charles ^{stud}		Ernest C. Hinton ^{stud}	479	1
Buchanan, Charles A. ^{stud}		Henlopen Acres, Inc. ^{stud}	479	592
Betts, Clyde ^{stud}		Martha Rae Montague ^{stud}	481	234
Betts, Catherine ^{stud}		Martha Rae Montague ^{stud}	481	234
Betts, Clyde ^{stud}		James B. Parsons ^{stud}	481	230
Ball, Calvin ^{stud}		W. Martin Atkins ^{stud}	482	327
Bookhammer, Catherine W. ^{stud}		Dora DeFord Bueller ^{stud}	482	575

GRANTEE	From	GRANTOR	Book	Page
Brasure,	Clifton ^{stal}	C. V. Townsend, Jr. Inc.	482	583
Brasure,	Claudia ^{stal}	C. V. Townsend, Jr. Inc.	482	583
Beard,	Carroll ^{stal}	Mary Reed	484	13
Brown,	Calvin Jerome ^{stal}	Walter S. Conaway	484	133
Bush,	Charles ^{stal}			
1/2 Bush Bros.		David W. Quillen ^{stal}	484	275
Burtnett,	Charles ^{stal}	South Bethany Corp.	484	477
Boyer,	Charlotte ^{stal}	Bethany Realty, Inc.	484	526
Branford,	Charles ^{stal}	Harold J. Hallman ^{stal}	487	429
Brandel,	C. O. ^{stal}	Belle M. Hauser	487	503
Barton,	Charles ^{stal}	Edna J. Ward	491	67
Boggs,	Clyde ^{stal}	Clarence M. Horner	491	273
Bush,	Charles H. ^{stal}			
1/2 Bush Brothers		Lillie Mae Calhoun	491	380
Bush,	Clara ^{stal}	Lula E. Fisher ^{stal}	491	382
Bush,	Charles ^{stal}	Lula E. Fisher ^{stal}	491	382
Banks,	Clifford ^{stal}	Vaughn Banks ^{stal}	491	508
Blizzard,	Contha ^{stal}	Zale Donaway Lynch ^{stal}	492	182
Beldr,	Carroll ^{stal}	Cannon Realty Corp.	492	416
Betty,	Charles ^{stal}	Florence A. Wingate	492	468
Benson,	Charles ^{stal}	Harry R. Hitchcock ^{stal}	493	10
Bush,	Clara ^{stal}	Robert L. Fisher ^{stal}	493	129
Bush,	Charles ^{stal}	Robert L. Fisher ^{stal}	493	129
Bennett,	Charles ^{stal}	Herschel H. Quillen, Sr. ^{stal}	493	408
Burrows,	Clarence ^{stal}	Edward J. Hudson ^{stal}	493	462
Burton,	Charlotte ^{stal}	Nora Townsend Burton	494	500
Betts,	Camille A. ^{stal}	Wesley Shepherd ^{stal}	494	536
Bunting,	C. Coleman ^{stal}	Harold M. Morris ^{stal}	494	560
Bryak,	Carl ^{stal}	Elizabeth C. Elliott ^{stal}	495	497
Blanchard,	Clyde ^{stal}	Halsted P. Layton ^{stal}	496	7
Boyer,	Charlotte ^{stal}	Delaphine D. Rogers ^{stal}	496	49
Bogan,	C. Warren ^{stal}	Byron H. Horner ^{stal}	496	177
Bandick,	Catherine ^{stal}	Frenee Sparrow ^{stal}	496	442
Baker,	Constance ^{stal}	Kendall C. Sham ^{stal}	497	30
Book,	Carl ^{stal}	Ernest R. Hughes ^{stal}	497	368
Butler,	Charles ^{stal}	H. Calvin Marine ^{stal}	499	24
Beard,	Carroll ^{stal}	Victor E. Hurley ^{stal}	499	116
Buttingham,	Clinton ^{stal}	George J. Littleton ^{stal}	499	287
Bradley,	Charlotte ^{stal}	Russell Myer Bradley ^{stal}	501	45
Beath,	Charles ^{stal}	Virgle E. Banks ^{stal}	501	541

GRANTEE	From	GRANTOR	Book	Page
Baker, Charles D.	^{stake}	Charles J. Nelson ^{stake}	502	528
Bowens, Cora		James O. Harris, Jr.	503	182
Banks, Clara Ellen		Ellen C. Layton ^{stake}	503	281
Baker, Charles C.	^{stake}	David Ray Cutler, Jr. ^{stake}	504	141
Betts, Clyde and Son		Betts Pallette Company, Inc.	504	479
Beard, Carroll F.	^{stake}	Edward Harry Betler ^{stake}	504	497
Butterfield, Carol McClave	^{stake}	Paul H. Cooper ^{stake}	506	116
Brimmer, Charles M.	^{stake}	Virginia Cliphant ^{stake}	506	596
Blish, Carolyn P.	^{stake}	Randall A. Johnson ^{stake}	507	184
Blades, Charles W.	^{stake}	C. Curtis Flood ^{stake}	508	556
Bush, Constance Kinne	^{stake}	Samuel C. Caldwell ^{stake}	511	118
Breeding, Clara Elizabeth	^{stake}	Utley W. Roberts ^{stake}	513	586
Burton, Catherine A.	^{stake}	William J. Jackson ^{stake}	514	247
Bookhammer, Catherine	^{stake}	Howard G. Long ^{stake}	514	443
Batson, Corale H.	^{stake}	Walter Clark	515	233
Brasure, Clifton W.		Sussex Farms, Inc.	515	495
Boykin, Charles J.		William E. Street ^{stake}	516	484
Bailey, Carrie M.	^{stake}	Norman Ziegenfuss ^{stake}	517	157
Byrd, Charles M.	^{stake}	Sussex Shores Realty Co.	517	245
Burch, Courtney E.	^{stake}	Edna S. Haight ^{stake}	517	293
Burlingame, Charles W.	^{stake}	Roland B. Tull ^{stake}	517	350
Begler, Charles W.	^{stake}	Edith M. Hedley	519	38
Baker, Charles N.	^{stake}	Charles D. Baker ^{stake}	521	1
Burton, Clayton N.	^{stake}	Lloyd E. Daisey ^{stake}	521	265
Brittingham, Charles W.	^{stake}	Howard Lane Jr. ^{stake}	521	275
Boyer, Charlotte	^{stake}	Grant W. Murray ^{stake}	523	270
Baldwin, Calvin B. Jr.	^{stake}	Robert M. Seitz, Sr. ^{stake}	524	48
Brooks, Charles E.	^{stake}	Walter D. Marvel ^{stake}	524	351
Bunting, Clayton A.	^{stake}	Granville C. Campbell ^{stake}	526	169
Bosler, Carl, et al	^{stake}	Effie J. Nelson	526	424
Banks, Carlton	^{stake}	Morris J. White ^{stake}	527	292
Badia, Consuelo		William Russell Erett, Jr. ^{Trustee}	527	372
Bullmeier, Clara Elsie	^{stake}	Fred J. Wright ^{stake}	528	36
Baynea, Clarence D.	^{stake}	Joseph J. Bryan, et al	528	302
Bonds, Constance J.	^{stake}	Bay Road Development Co.	528	350
Baker, Clifford J.	^{stake}	Paul E. Williams	529	139
Bunting, C. Holman	^{stake}	Chas. L. McCabe, Jr.	529	512
Bunting, C. Coleman	^{stake}	Paul J. Brasure ^{stake}	530	98
Brasure, Clifton W.		James H. Carpenter ^{stake}	532	466
Baker, Clifford Joseph	^{stake}	Edward W. Eckstrom ^{stake}	533	54

GRANTEE	From	GRANTOR	Book	Page
Burton, Cecil ^{et al}		Lotta W. McCabe	533	74
Burton, Clarence ^{et al}		Eva M. Barr	533	294
Bank, Central-Penn. Natl. Phila.		Bee-Kay, Inc.	533	568
Bratton, Charlotte F.		Mary B. Derickson	534	193
Burton, Cecil ^{et al}		Aggie P. McLee ^{et al}	535	103
Beach, Clifford M.		George C. Hasty ^{et al}	535	219
Burton, Curtiss ^{et al}		Julia Morris ^{et al}	535	313
Burton, Charles W.		Eugene D. Bookhammer ^{et al}	535	368
Betts, Camile ^{et al}		Upland Fruit Peppers, Jr. ^{et al}	536	129
Brown, Carlton ^{et al}		George E. Shockley ^{et al}	536	473
Boyer, Cynthia P.		Frederick C. Ouellet ^{et al}	536	483
Betts, Clyde ^{et al}		Clarence Savage Jr. ^{et al}	537	265
Betts, Catherine ^{et al}		Clarence Savage Jr. ^{et al}	537	265
Burton, Charles J. ^{et al}		William J. Davis ^{et al}	538	147
Barnett, Carroll ^{et al}		John Znotinas	538	476
Wm. H. Carroll Barnett & Sons		Blue Hen Oyster Farm, Inc.	539	41
Bennett, Catherine L. ^{et al}		Blue Hen Oyster Farm, Inc.	539	44
Bennett, Catherine L. ^{et al}		Chandler & McCabe, Inc.	539	141
Baker, Colleen ^{et al}		Delaware Holly, Inc.	539	370
Bunting, Clayton A. ^{et al}		Halsted P. Layton, et al	539	455
Beppler, Charles W. ^{et al}		Halsted P. Layton, et al	539	455
Beppler, Catharine ^{et al}		Edgewater Acids, Inc.	540	277
Bricka, Charles A. ^{et al}		Petition of Court of Chancery	540	443
Bunting, Chester L. ^{et al}		Perkins, Jr., Action	541	102
Bunting, Chester L. ^{et al}		John P. Work, et al	541	577
Berg, Cora B. ^{et al}		Delaware Feed Service, Inc.	542	286
Balley, Carlton J. ^{et al}		Dr. Frank W. Smith ^{et al}	543	181
Brasure, Clifton W. ^{et al}		Dr. Frank W. Smith ^{et al}	543	181
Brasure, Claudia M. ^{et al}		Clayton & Lathbury ^{et al}	543	211
Baker, Charles D. ^{et al}		Florence S. Ingraham	543	414
Brandes, Cecile Anna ^{et al}		John Wesley Breckner, Jr. ^{et al}	545	1
Baker, Charles C. ^{et al}		Alton S. King, et al	546	117
Barratt, Clarence ^{et al}		Sussex Trust Co., et al	546	141
Brainbridge, Charles D. ^{et al}		Elizabeth J. Tracy	546	353
Bertrand, Clara Ruth ^{et al}		Lola J. Dickman	546	420
Beauchamp, Charles J. ^{et al}		Halsted P. Layton ^{et al}	546	596
Barker, Charles J. ^{et al}		Chandler & McCabe, Inc.	547	454
Bertochinger, Charles J. ^{et al}		Bessie J. White	547	547
Bell, Catharine R. ^{et al}		Harold Leon Webb ^{et al}	548	527
Brittingham, Catherine H. ^{et al}				

GRANTEE	From	GRANTOR	Book	Page
Ball,	Carol Ann	Ocean View Boat Co. Inc.	548	627
Blackstock,	Chyster	Richard J. Boyer	549	663
Benson,	Charles J.	Russell W. Debluer	551	460
Booth, Clara	Margaret Wallis	J. Everett Wallis	551	539
Brooks,	Charles A.	Charles J. Watkins, Sr.	552	90
Brasure,	Clifton W.	Alfred Melini, et al	552	360
Brasure,	Claudia M.	Alfred Melini, et al	552	360
Brasure,	Clifton	George Coladonato	553	223
Brasure,	Claudia M.	George Coladonato	553	223
Burlingame,	Charles W.	Poland B. Tull	554	183
Brown,	Cleveland H.	Roderique W. Rotas	554	656
Brookshire,	Claude H.	Carey P. Clifton	555	78
Burton,	Cecil J.	Virginia S. Nichols	555	265
Brooks,	Charles A.	William D. Crouch, et al	555	411
Bell,	Charles E.	Pearl Capps, et al	555	582
Boyce,	Charles R.	Elizabeth A. Cordrey, et al	555	615
Baker,	Charles	May E. Ingram, et al	557	445
Benston,	Carolyn	Albert J. Dausey, et al	559	16
Brittingham,	Charles W.	Howard Lane Jr.	559	523
Brittingham,	Catherine H.	George J. Schultz, et al	560	29
Baxter,	Clyde	Kathryn J. West, et al	562	546
Burton,	Charlotte	Anne C. Fleetwood, et al	563	299
Bull,	Catherine	Levi W. Street, et al	563	431
Brasure,	Clifton W.	Chandler & McCabe, Inc.	564	129
Brasure,	Claudia M.	Chandler & McCabe, Inc.	564	129
Boyer,	Charlotte	Thomas A. Rogers, et al	565	312
Banks,	Clark Philip	Etta H. Elliott	566	89
Booth,	Clara Wallis			
Beckett,	Charlotte E.	The Wells Co., Georgetown Lumber Co.	566	233
Bennett,	Clifton S.	Harvey D. Harmon, et al	566	359
Bellard,	Carl J.	Farmers Bank, trustee	567	297
Brobst,	Charlotte	Laura P. Pearson	568	34
Brown,	Cleveland	Modern Cemetery Company	568	253
Bryan,	Clayton R.	Willie N. Kesterson, et al	568	468
Brookshire,	Claude H.	Carle Woodrow Phillips, et al	569	178
Burlingame,	Charles W.	Carey P. Clifton, et al	569	269
Bell,	Charles R.	Donald S. Johnson, et al	569	445
Baldwin,	Caroline A.	Harry W. Alexander, et al	571	381
Brittingham,	Catherine H.	Robert C. Joseph, et al	573	649
		William F. Zeigler, et al	574	214

GRANTEE	From	GRANTOR	Book	Page
Baker	Charles Rowland	Raymond Lingo	575	514
Brown	Charles H. J.	Joseph Willey	575	547
Burch	Courtney C.	Joseph S. Short	577	532
Boyd	Clara P. Estate	Florence M. Phillips	578	285
Benda	Clara	Robert S. Hagerman	581	234
Bennett	Carlton Bryan	Small Business Adm.	581	260
Blackstock	Chester	William A. Mielke	582	5
Beam	Carlos K.	Loise V. Roosa	582	350
Beard	Constance May	Charles C. Kooner	582	574
Bacher	Corinda L.	William P. Richardson	582	668
Blades	Charles W.	Mabel K. Keen	584	31
Bailey	Carlton	Samuel M. Sloan	584	118
Bardsley	Carlton P.	Robert D. Fisher	586	28
Bardsley	Constance B.	Robert D. Fisher	586	28
Bradley	Charles Robert	Preston H. Naylor Jr.	586	577
Bentok	Charles Jr.	Edmund J. Bennett	586	686
Bundick	Catherine E.	Ruddell Ward	587	305
Banks	C. Kirk			
a Banks	Bonsall	Fred M. Wright	587	345
Blizzard	Courtney B.	James M. Faulkner	587	373
Biechart	Christian P.	Frances S. Townsend	587	462
Boore	Carolyne B.	Catherine Petras	588	190
Betts	Carrie Wilkins	Bessie Wilson Estate	588	265
Blöse	Constance F.	James J. Deputy	589	72
Blake	Chester R.	DeCor Fabricators Inc.	589	448
Burrows	Clarence	Edward T. Hudson	589	472
Beard	Christopher	Ronald P. Seres	590	177
Bailey	Carrie M.	Viola Ziegenfuss	590	552
Brittingham	Clifton C.	The Bryden Corporation	591	449
Bookhammer	Catherine W.	Caleb N. Palmer	591	629
Bramer	Caleb H.	Howard J. Petty Ann	592	317
Brewer	Carol B.	Harold R. Williams	592	585
Bramble	Carole	Commissioners Jones	593	106
Brewer	Carol B.	Julia P. Lamber	593	349
Batty	Charles A.	Charles Mosby	593	386
Bull	Catherine	Levi W. Street	593	488
Blackwell	Calvin C. Jr.	Mamie Clark Hall	594	146
Bryant	Charles A.	William A. Joseph	594	218
Boughner	Chester B.	Christ A. Pappas	595	619
Bush	Charles H. Jr.	Charles H. Bush, Jr.	597	26

GRANTEE	From	GRANTOR	Book	Page
Bragg	Ceibert ^{et al}	William Fleischauer, Jr. ^{et al}	597	581
Brooks	Claude ^{et al}	Laura M. Clifton	599	538
Bunting	Carolyn M. ^{et al}	Emma J. Joseph ^{et al}	599	566
Ball	Charles D. ^{et al}	Raymond E. Gordy ^{et al}	600	103
Burton	Cleora ^{et al}	Annie D. Young	600	266
Banks	Charles ^{et al}	State of Delaware	601	180
Bailey	Charlotte W. ^{et al}	Kenloper Acres Inc	601	382
Betts	Charles William, Jr. ^{et al}	Carolyn Neilson	601	386
Bucher	Claire H. ^{et al}	North Shores, Inc.	602	172
Bond	Calhoun ^{et al}	Sussex Shores Realty Co	602	462
Burke	C. S. Taylor, Jr. ^{et al}	Galen W. Gordy ^{et al}	603	94
Bradley	Charles Robert ^{et al}	Sara M. Appel ^{et al}	603	148
Buerdell	Carol Ann ^{et al}	John W. Gibson ^{et al}	603	511
Brittingham	Charlotte S. ^{et al}	James J. Walsh	604	477
Bookhammer	Catherine ^{et al}	Sue C. Burton	604	501
Brittingham	Clinton ^{et al}	Otis Wayne Medford	606	549
Blackman	Charlotte H. ^{et al}	Farmers Bank	606	580
Bradley	Charlotte H. ^{et al}	Edward S. Clogg ^{et al}	607	447
Bunting	C. Coleman ^{et al}	State of Delaware	608	183
Bunting	Carolyn May ^{et al}	Harvey S. Corner ^{et al}	608	369
Bailey	Caleb J. ^{et al}	Arvid Allen	608	577
Boch	Carroll ^{et al}	Harold A. Grosh ^{et al}	611	70
Boyer	Charlotte ^{et al}	Harvey S. Cole ^{et al}	611	240
Bolmer	Charles H. ^{et al}	Nelen E. Nagle	611	227
Betts	Clyde ^{et al}	Nancy V. Sturgis ^{et al}	611	372
Betts	Catherine ^{et al}	Nancy V. Sturgis ^{et al}	611	372
Boyer	Charlotte ^{et al}	Ward Trust Bank	612	662
Banning	Cora ^{et al}	Mildred J. Burrows	613	529
Brasure	Clifton U. ^{et al}	Alfred Melini ^{et al}	613	595
Brasure	Claudia Martha ^{et al}	Alfred Melini ^{et al}	613	595
Brasure	Claudia Martha ^{et al}	Alfred Melini ^{et al}	613	600
Brasure	Clifton U. ^{et al}	Alfred Melini ^{et al}	613	600
Butler	Calvin ^{et al}	Stephen Paul Hudson ^{et al}	614	221
Brown	Catherine ^{et al}	Robert Sammons ^{et al}	614	435
Brittingham	Clara ^{et al}	Leah R. Buffet	618	653
Brittingham	Carol M. ^{et al}	Carroll J. Frommer ^{et al}	619	163
Belote	Conie M. ^{et al}	Edmund A. Ruess ^{et al}	619	358
Buch	Carol ^{et al}	Nary P. Benner ^{et al}	619	673
Burton	Courtland ^{et al}	Paul E. Ellis	619	1052
Brown	Charles Henry ^{et al}	William J. Brown ^{et al}	619	1156

GRANTEE		From	GRANTOR	Book	Page
Boggs,	Clyde		N. Eugene Campbell ^{Rec. of Taxes}	621	85
Beher,	Clifford Joseph ^{et ux}		Edward W. Eckstrom ^{et ux}	621	749
Buttingham,	Charles Edwin ^{et ux}		Charles Samuel Smith	621	1050
Baehle,	Cherrie S. ^{et al}		Richard C. Morgan ^{et ux}	621	1108
Banks,	Coralee U. ^{et al}		Ruth E. Wilkins	622	264
Banks,	Charles W. ^{et ux}		Ruth E. Wilkins	622	264
Bar,	Carol A. ^{et al}		Carrie May Barr Diehl ^{et al}	622	637
Boyer,	Charlotte A. ^{et al}		Arthur N. Boyer ^{et al}	622	1060
Dickelman	Clarence L. ^{et ux}		Elisha A. Steele	623	818
Boyer,	Carrie B. ^{et al}		Frank Thompson	624	12
Barr, Sr.	Courtland		Eva M. Barr ^{et al}	624	634
Baily,	Cecil H. ^{et ux}		James R. Hudson ^{et ux}	625	214
Baranek,	Charles ^{et al}		Virginia E. Robinson ^{et al}	625	993
Buttingham,	Charles E. ^{et ux}		Kendall Thompson ^{et ux}	625	1076
Boyer,	Charlotte ^{et al}		Bachua J. Moss ^{et al}	626	51
Bulter,	Charles E. ^{et ux}		Middlesex Realty & Mortgage Co.	626	335
Bick,	Carl W. ^{et al}		North Shores, Inc.	626	449
Boyer,	Charlotte ^{et ux}		Robert Myers Setty ^{et ux}	626	940
Bernard,	Charles S. ^{et ux}		William H. Latta ^{et al}	627	37
Bennett, Jr.	Carlton Bryan ^{et ux}		Lannace Moore ^{et al}	627	478
Brasure,	Clifton W. ^{et al}		State of Delaware	610	162
Brasure	Claudia M. ^{et al}		State of Delaware	610	162
Buttingham	Catherine		State of Delaware	610	153
Brasure	Clifton W. ^{et al}		State of Delaware	610	191
Brasure	Clifton Claudia		State of Delaware	610	191

GRANTEE	From	GRANTOR	Book	Page
Breeding,	Dorothy ^{etal}	William A. Joseph ^{etal}	433	349
Bergers,	Doris Daisey ^{etal}	Annie K. E. Sham ^{etal}	433	430
Burnham,	Dorsey V. ^{etal}	Henry C. Wagamon ^{etal}	434	201
Bayer,	Dorothy A. ^{etal}	Henriette Alice Dye ^{etal}	434	506
Rhodes,	Doris W. ^{etal}	Maurin H. Smith ^{etal}	435	133
Brant,	Daloris ^{etal}	Eli Luria ^{etal}	436	20
Bennett,	Donna K. ^{etal}	Ralph S. Bennett ^{etal}	439	168
Brown,	Delma ^{etal}	Virgie P. Culver ^{etal}	441	110
Bunting,	David H. ^{etal}	Anna J. Hudson ^{etal}	441	357
Bailey,	Donald K. ^{etal}	Victor E. Hurley ^{etal}	443	71
Biel,	Donald L. ^{etal}	Ralph S. Bennett ^{etal}	444	115
Butler,	Doris ^{etal}	Lewes Trust Company ^{etal}	444	227
Beard,	Dorothy F. ^{etal}	James L. Goodwill ^{etal}	444	289
Booth,	Donald ^{etal}	Victor E. Hurley ^{etal}	444	390
Bates,	Dorothy H. ^{etal}	Joseph D. Shord ^{etal}	445	289
Barnes,	Doris R. ^{etal}	State of Delaware	447	395
Beauchamp,	Doretta ^{etal}	State of Delaware	447	539
Burnham,	Dorsey Jr. ^{etal}	Henry C. Wagamon ^{etal}	448	362
Brittingham,	Dorothy Jean ^{etal}	Lebyd J. Brittingham ^{etal}	451	400
Beach,	David M. ^{etal}	Ernest G. Baldwin ^{etal}	452	122
Brower,	David W. ^{etal}	W. Donald Robinson ^{etal}	452	326
Beauchamp,	Doris V. ^{etal}	Frank S. Komorowski ^{etal}	452	376
Brown,	Demetra ^{etal}	William V. Benson ^{etal}	453	310
Betts,	David I. ^{etal}	Dellie M. Betts ^{etal}	453	409
Brittingham,	David ^{etal}	Greensburg W. Brittingham ^{etal}	454	578
Burton,	Donelda M. ^{etal}	Jeanette H. Betts ^{etal}	455	507
Brittingham,	Donald ^{etal}	John J. McNelly ^{etal}	455	543
Bunting,	Dorothy L. ^{etal}	Harry W. Bunting ^{etal}	456	28
Booth,	Donald F. ^{etal}	Charles W. Hurley ^{etal}	457	110
Blair,	Dorothy W. ^{etal}	South Bethany Corp. ^{etal}	457	182
Briggs,	David R. ^{etal}	Ralph S. Baker ^{etal}	459	99
Beauchamp,	Della C. ^{etal}	Margaret Dunning ^{etal}	459	483
Buckson,	David P. ^{etal}	The Sellersville Bank of Md. ^{etal}	461	577
Baker,	Doris Ann ^{etal}	Vernon Tomlinson ^{etal}	462	227
Blades,	Donald C. ^{etal}	Franklin S. Blades ^{etal}	463	193
Bates,	Dorothy H. ^{etal}	James H. Benson ^{etal}	463	289
Bond,	David Eaton ^{etal}	Bertram L. Taylor, Jr. ^{etal}	466	205
Beauchamp,	Doretta ^{etal}	Howard B. Lynne ^{etal}	466	450
Brittingham,	Donald Corbran ^{etal}	Thomas B. Helm ^{etal}	467	187
Presscott,	^{etal}	^{etal}	^{etal}	^{etal}

GRANTEE	From	GRANTOR	Book	Page
Beard,	Donald F. ^{stul}	Charles R. Burton	468	299
Beard,	Donald F. ^{stul}	Edgar E. Morris ^{stul}	468	464
Butler,	Doris ^{stul}	Henlopen Manufacturing Co. Inc. ^{stul}	468	565
Bailey,	Doris Ann ^{stul}	Edward H. Lynch, Jr. ^{stul}	469	59
Bruttingham,	Dorothy ^{stul}	Virginia M. Hughes	469	515
Burnham,	Dorsey ^{stul}			
	as Milton Dausanget Scripps ^{stul}	Margaret Dunning	470	557
Bartlett,	Dorothy ^{stul}	Asa J. Sharp ^{stul}	472	241
Bartlett,	Doris B. ^{stul}	Asa J. Sharp ^{stul}	472	241
Betterton,	David ^{stul}	South Bethany Corp.	476	290
Beauchamp,	Doretta ^{stul}	State of Delaware	476	432
Bueckler,	Donald P. ^{stul}	Sussex Realty Company	476	539
Blake,	Dorsey, Jr. ^{stul}	Vernon W. Magee ^{stul}	477	392
Batson,	Dilma A. ^{stul}	Gladys Metcalf	477	417
Bueckler,	Dora ^{stul}	Lewis Trust Company ^{stul}	478	335
Butler,	Doris ^{stul}	Henlopen Manufacturing Co. ^{stul}	478	374
Burton,	Donald F. ^{stul}	Archie B. Bruttingham ^{stul}	479	279
Breedind,	Dorothy ^{stul}	Ruth Heath	480	128
Boughton,	Donald C. ^{stul}	John S. Miller ^{stul}	482	88
Bruttingham,	David ^{stul}	Lewis Trust Company ^{Guardian}	482	98
Bice,	Donald L. ^{stul}	Norma Lee Shockley	484	386
Barnes,	David H. ^{stul}	E. J. duPont de Nemours & Co.	487	28
Bruttingham,	Dorothy ^{stul}	John Robert Bruttingham, Jr. ^{stul}	488	287
Bryan,	Dorothy ^{stul}	Joshua J. West ^{stul}	488	524
Binsall,	Doris Lee ^{stul}	Irene E. Taylor ^{stul}	494	403
Bryan,	Dorothy ^{stul}	Harry S. Zerby ^{stul}	497	70
Bohl,	Donald F. ^{stul}	Elsie G. O'Brien	501	17
Booth,	Doris ^{stul}	Elsie G. O'Brien	501	17
Bollinger,	David H. ^{stul}	William M. Gillespie ^{stul}	501	129
Bruttingham,	David ^{stul}	Edwin P. Goddard ^{stul}	502	369
Betts,	David ^{stul}	David J. Betts ^{stul}	503	168
Barnes, Dr.	Doris R. ^{stul}	State of Delaware	503	298
Beauchamp,	Doretta ^{stul}	State of Delaware	506	174
Bartlett,	Dorothy ^{stul}	Carrie E. Jones ^{stul}	506	488
Bartlett,	Doris B. ^{stul}	Carrie E. Jones ^{stul}	506	488
Boyles,	Dagmar E. ^{stul}	Jennise Fleming	508	113
Blair,	Dorothy ^{stul}	Sea Shell Realty Corporation	508	269
Borders,	Delores ^{stul}	Rawlins N. Griffith ^{stul}	509	40
Bouchillon,	Dewey H. ^{stul}	Elizabeth R. Reynolds	509	345
Booth,	Donald F. ^{stul}	Collia S. Morris ^{stul}	512	295

GRANTEE	From	GRANTOR	Book	Page
Buck,	Dorothy S.	Farmers Bank	513	584
Booth,	Donald J.	Quill C. Wilkins	513	573
Booth,	Donald J.	Quill C. Wilkins	513	569
Bank of Delaware	Delema	Nora M. Wheatley	514	93
Baker,	Dorothy A.	Ford M. Warrington	514	189
Bayer,	Dorothy A.	Robert Francis Bayer	514	396
Beauchamp,	Doris	J. Conn Scott	515	219
Birchright,	Dorothy H.	C. George Tonken	516	407
Boiley,	Dallas	Norman Ziegenfuss	517	157
Bunting,	David W.	Robert W. Elliott	517	477
Bailey,	David M.	Ernest A. Rhodes	517	564
Buckler,	Donald P.	John L. Briggs & Co.	519	75
Byrd,	Dorothy E.	Elera C. Bennett	521	88
Brinser,	Donald C.	Robert L. Wheatley	521	224
Bright,	Lella	Charles Jarmann	521	504
Bennett,	Donald C.	Joseph A. Bryan	523	440
Browne,	Duane M.	Imogene E. Simmons	524	490
Barwick,	Doris Hulliger	Theodore R. Payne	527	98
Buckson,	David P.	Joshua J. West	527	226
Bennett,	Donna K.	Seaford House Movers, Inc.	528	574
Bixler,	Dee	Eugene D. Bookhammer	529	312
Bremble,	Dorothy W.	Wallace Leach	529	445
Brittingham,	Doris J.	Dee J. Brittingham	532	440
Barne,	Davis H.	James M. Lehman	533	141
Baker, Rev. David William	H. Burl Adams	H. Burl Adams	534	175
Blakely,	Daniel Layton	Howard E. Lane, Jr.	534	394
Bank of Delaware	Harold H. Brown	Harold H. Brown	535	126
Brandt,	Dolores S.	Harvey H. Baker	535	147
Beauchamp,	Gonetta	State of Delaware	537	9
Bergner,	Donald Paul	George J. Schuler	537	347
Brittingham,	Donald L.	Cecil E. Brittingham	538	326
Banks,	David A.	Reese W. Smith	540	178
Bonsall,	Doris Lee	Maud E. Thomas	540	205
Bricka,	Dolores H.	Edgewater Aera, Inc.	540	277
Brittingham,	Dee	John J. Mitchell	540	414
Burton,	Donelda M.	Alex Hawkins	540	455
Burton,	Donelda M.	Elisha A. Stole	540	483
Borg,	Donald G.	First Dorchester Properties, Inc.	543	208
Bagwell,	Dannie J.	Annie Martha Young	544	181
Blasure,	Darrell E.	Hattie E. Tingle	545	181

GRANTEE	From	GRANTOR	Book	Page
Bratton	Deanna ^{etal}	Alfonzo Douglas ^{etal}	545	555
Brunges	Diedrich ^{etal}	Allison H. Mumford ^{etal}	546	23
Burton	David G. ^{etal}	Lakelawn Estates, Inc. ^{etal}	546	268
Beauchamp	Doretta ^{etal}	Lola J. Fishman ^{etal}	546	420
Buring	David H. ^{etal}	Hilda M. Brown ^{etal}	546	594
Boyce	Dawson N. ^{etal}	Ruth E. Wilkins ^{etal}	547	284
Brasure	Darrell C. ^{etal}	Hattie C. Fingle ^{etal}	547	489
Brown	Loris ^{etal}	John J. Bollen ^{etal}	548	307
Brasure	Darrell C. ^{etal}	Bernard P. Lynel ^{etal}	548	377
Ball	Dale A. ^{etal}	Ocean View Real Estate Co. ^{etal}	548	627
Brown	David S. ^{etal}	Elwood C. Dean, Jr. ^{etal}	549	569
Brown	Dorothy M. ^{etal}	Elwood C. Dean, Jr. ^{etal}	549	569
Burton	David G. ^{etal}	Lakelawn Estates, Inc. ^{etal}	549	643
Blackstock	Dorothy ^{etal}	Richard J. Boyer ^{etal}	549	663
Bouchillon	Dewey H. ^{etal}	John C. Schmidt ^{etal}	552	115
Beard	Dolores ^{etal}	Monroe Elliott ^{etal}	552	221
Brown	Dolores C. ^{etal}	John P. Newbold ^{etal}	552	434
Belser	Dana C. Jr. ^{etal}	Bethany Realty, Inc. ^{etal}	552	475
Belser	Dana C. Jr. ^{etal}	Bethany Realty, Inc. ^{etal}	552	478
Belser	Loris ^{etal}	Bethany Realty, Inc. ^{etal}	552	478
Brock	Dorothy A. ^{etal}	George Harry Harrison ^{etal}	552	607
Bowden	Loris M. ^{etal}	Robert Cooper Moore ^{etal}	553	45
Brasure	Darrel C. ^{etal}	Euerett W. Hudson ^{etal}	553	150
Brunges	Diedrich ^{etal}	Allison H. Mumford ^{etal}	553	406
Bowens	Dale W. ^{etal}	Nanticoke Real Estate Co. ^{etal}	554	177
Bowden	Dorothy S. ^{etal}	David A. Akerhelm ^{etal}	554	380
Boyce	Doris ^{etal}	Elizabeth A. Cordery ^{etal}	555	615
Bowden	Delma ^{etal}	Paul Berner ^{etal}	556	281
Bowden	Loris ^{etal}	J. Conn Scott ^{etal}	556	513
Bloodworth	Doris ^{etal}	John C. Mitchell ^{etal}	557	75
Baker	Doris E. ^{etal}	Thomas C. Donaway ^{etal}	557	228
Bowie, Dr. D. J.	D. J. ^{etal}	H. Clifford Bauer ^{etal}	557	443
Burton	David G. ^{etal}	Lakelawn Estate, Inc. ^{etal}	557	519
Benston	Donald W. ^{etal}	Albert J. Davis ^{etal}	559	16
Bernstein	Doris ^{etal}	Rehoboth Beach Realty Co. ^{etal}	559	404
Bean	Doris ^{etal}	Claude M. Hastings ^{etal}	560	29
Betts	Dupe ^{etal}	Gertrude C. Edginton ^{etal}	559	585
Beauchamp	Doretta ^{etal}	State of Delaware ^{etal}	562	164
Betz	Dorothy M. ^{etal}	Eugene D. Bookhammer ^{etal}	563	111
Brasure	Dorothy M. ^{etal}	John Posen Elliott Jr. ^{etal}	564	126

GRANTEE	From	GRANTOR	Book	Page
Berwick, Dolly ^{stat}	L.	Robert L. Zook, ^{stat}	564	229
Banks, Doris ^{stat}	H.	George A. Bell, ^{stat}	564	384
Burton, Dorothy ^{stat}	M.	Charles J. Johnson	564	477
Bloodworth, David ^{stat}	M.	William Ward James	565	68
Barr, Doctor ^{stat}	Howard	Eugene D. Bookhammer	565	199
Brockway, Dorothy ^{stat}	E.	William C. Proach	565	602
Banks, Doris ^{stat}	Mae	Etta H. Elliott	566	89
Barber, Dorothy ^{stat}	M.	Robert L. Goodman	566	228
Barnes, Dora ^{stat}	Grace	Raymond Harmon	567	3
Bellings, Dorothy ^{stat}	L.	Charles D. Murphy, Jr.	567	401
Brockway, Dorothy ^{stat}	E.	Modern Cemetery Co.	567	528
Brown, Dorothy ^{stat}	R.	Thomas B. Tordun	569	290
Barnes, Dr. Doris ^{stat}		State of Delaware	571	388
Bradley, Donald ^{stat}	L.	Columbia Farms Corp.	572	52
Banks, Dorothy ^{stat}	W.	State of Delaware	572	128
Boyce, Dolores ^{stat}	L.	Fela F. Boyce	572	262
Brittingham, Doris ^{stat}	J.	Allison J. Whaley	572	414
Blair, Donald ^{stat}	E.	Harry A. Donovan	573	121
Betts, Doris ^{stat}	R.	Clarence E. Betts	573	336
Bainton, Donald ^{stat}		William Arthur Peter, Jr.	573	461
Brittingham, Dorothy ^{stat}	H.	Eugene J. Parris	574	616
Bates, David ^{stat}		Norman Bunting	575	654
Briggs, Dorothy ^{stat}	L.	Marion D. Hemming	575	637
Block, Donn ^{stat}	W.	Rehoboth Beach Realty Co.	576	371
Bank of Delaware		City of Seaford	576	657
Blaine, Darwin ^{stat}	J.	North Shores, Inc.	577	488
Benson, Donald ^{stat}	J.	John L. Moore	579	418
Benson, Doris ^{stat}	Ann	John L. Moore	579	418
Boyce, Dale ^{stat}	W + Lita	John H. Wilkins, Jr.	579	471
Bank of Delaware		Fred L. Ward	580	50
Beach, David ^{stat}	M.	James S. Truitt	580	395
Blades, Dorothy ^{stat}	A.	Farmers Bank	580	618
Bank of Delaware		Order Granting Trustee's		
Blackstock, Dorothy ^{stat}	E.	Petition to sell Real Estate	581	497
Banks, Dolly ^{stat}	Y	William A. Milke	582	5
Glenns, David ^{stat}	A.	William H. Cretzman, Jr.	583	117
Brittingham, David ^{stat}	S.	J. S. Smith & Sons, Inc.	584	468
Beach, David ^{stat}	M.	Modern Cemetery Co.	585	126
Bunting, Dorothy ^{stat}	L.	Seabeach, Inc.	585	520
		Charles P. Conway	586	365

GRANTEE	From	GRANTOR	Book	Page
Barlowe, ^{et ux}	Donald S.	Owelle F. James ^{et ux}	586	606
Barlowe, ^{et ux}	Donald S.	Owelle F. James ^{et ux}	586	608
Bunting, ^{et ux}	Donald L.	Alton L. Brittingham ^{et ux}	588	371
Bonsall, ^{et ux}	Doris Lee	Ira E. Smith	589	24
Brittingham, ^{et ux}	Dorothy N.	W. Howard Thompson ^{et ux}	589	87
Blades, ^{et ux}	Deliaette	Charles R. Somway ^{et ux}	589	416
Boyce, ^{et ux}	Daniel J.	Ira Nelson Adams ^{et ux}	590	89
Blauchamp, ^{et ux}	Doretta	State of Delaware	590	324
Boyce, ^{et ux}	Dale Ann	Discharge of Bankrupt ^{et ux}	590	538
Blair, ^{et ux}	Dorothy N.	Robert M. Hoyt ^{et ux}	591	68
Blake, ^{et ux}	David J.	Lewis L. Craig ^{et ux}	591	205
Boyd, ^{et ux}	David Sr.	Meyer Ableman ^{et ux}	591	497
Brittingham, ^{et ux}	Dorothy N.	Nathaniel M. Rogers ^{et ux}	591	476
Betts, ^{et ux}	David M.	Donald Leroy Paulik ^{et ux}	592	9
Brittingham, ^{et ux}	David	Paul H. Kenney ^{et ux}	592	126
Brewer, ^{et ux}	David M.	Anna Belle Ford ^{et ux}	592	247
Blades, ^{et ux}	Dorothy A.	Chester V. Townsend, Jr. ^{et ux}	592	296
Bates, ^{et ux}	David D.	H. Wilson Lank ^{et ux}	592	451
Bryan, ^{et ux}	Dorothy L.	Charles H. Mason ^{et ux}	592	608
Bramble, ^{et ux}	Daniel	Commissioners of Revenue ^{et ux}	593	106
Bernstein, ^{et ux}	Doris G.	Bernard E. Nowitch ^{et ux}	593	173
Beck, ^{et ux}	Donald N.	John W. Gibson ^{et ux}	593	581
Bugwell, ^{et ux}	D. S.	Ruthen Rust ^{et ux}	594	291
Betts, ^{et ux}	David J.	Maud Betts ^{et ux}	594	295
Brown, ^{et ux}	Dorothy R.	Hugh O. Grandstaff ^{et ux}	594	318
Bonshoff, ^{et ux}	David	Herschel H. Gullett, Jr. ^{et ux}	595	169
Blades, ^{et ux}	Dorothy A.	Chester V. Townsend, Jr. ^{et ux}	597	210
Banks, ^{et ux}	David L.	Howard L. Stephens ^{et ux}	597	453
Banks, ^{et ux}	Dorothy W.	Daniel K. Short ^{et ux}	597	622
Bodenweiser, ^{et ux}	Delia	Catharine W. Ehrlich ^{et ux}	598	28
Barse, ^{et ux}	Doris M.	Hazel H. Hargadine ^{et ux}	598	357
Barse, ^{et ux}	Doris M.	Gerald J. Layton ^{et ux}	598	359
Bank of Delaware		Seaford Industrial Development Corporation, Inc. ^{et ux}	599	23
Banks, ^{et ux}	Dorothy W.	State of Delaware ^{et ux}	600	337
Brittingham, ^{et ux}	Dorothy N.	Donald L. Bunting ^{et ux}	601	35
Brooks, ^{et ux}	Douglas A.	Sussex Shores Realty Co. ^{et ux}	601	400
Brumbley, ^{et ux}	Gabriel R.	Job S. Culver ^{et ux}	602	300
Bush, ^{et ux}	Dean S.	North Shores Development, Inc. ^{et ux}	602	657
Blackwell, ^{et ux}	Daisy C.	Leonzs Ingram ^{et ux}	604	352
Bynes, ^{et ux}	Daisy	H. C. Pickett ^{et ux}	595	697

GRANTEE	From	GRANTOR	Book	Page
Brittingham, David ^{etal}		James J. Walsh	604	477
Brittingham, Donald ^{etal}		Opel E. Brittingham	604	533
Blavet, Dorothea ^{etal}		Sea Gull Realty Corporation	604	647
Bernstein, Doris ^{etal}		D. J. D., Inc.	605	535
Batson, David ^{etal}		Louis Battistone	606	23
Blakeman, David ^{etal}		Louis Battistone	606	23
Bynes, Daisy ^{etal}		Luiker Trust	606	451
Boschi, Delores ^{etal}		Samuel H. Burns	606	595
Betz, Dorothy ^{etal}		Eugene D. Bookhammer	607	669
Brittingham, Donald ^{etal}		Donald B. Brittingham	611	82
Bacon, Donald ^{etal}		Margaret-M. Rowery	612	57
Buck, Dorothy ^{etal}		Farmers Bank	612	617
Baker, Doris ^{etal}		Ethel Mitchell	613	514
Brittingham, David ^{etal}		Greensbury Brittingham	614	378
Bastion, Dolly ^{etal}		Nancy B. Ferguson	614	718
Brittingham, Dorothy ^{etal}		Lewis Council Number 4, Junior Order	615	133
Bennett, Dolly ^{etal}		United American Mechanics		
Bewick, Dolly ^{etal}		Harry Frankel	615	324
Brittingham, Donald ^{etal}		Laneth Lee Layton, Jr.	615	558
Bergner, Donald ^{etal}		Sea Gull Realty Corp.	616	476
Barnes, Dorothy ^{etal}		Swanendael, Inc.	617	657
Beach, David ^{etal}		Samuel M. Sloan	618	188
Brown, Donald ^{etal}		George B. Smith	619	600
Discharge of Bankrupt		Elmer Neape Bonawages	619	583
Beard, Donald ^{etal}		Ronald V. Lambford, Jr.	619	738
Banks, David ^{etal}		John W. Justice	619	975
Burton, Dorothy ^{etal}		Paul E. Ellis	619	1032
Brennan, Dorothy ^{etal}		Amos J. McCabe	619	1061
Batson, David ^{etal}		Harold S. Wanner	621	105
Benson, Donald ^{etal}		Margaret Dunning	621	376
Beauchamp, Doretta ^{etal}		State of Delaware	622	1
Brierley, Donald ^{etal}		Leonard D. Scott	622	986
Brown, David ^{etal}		Dorothy R. Brown	622	1016
Bechtel, Daphne ^{etal}		Harold Lorenson	623	121
Bechtel, Daphne ^{etal}		Harold Lorenson	623	123
Bayce, Diane ^{etal}		Evelyn L. Bayce	623	421
Blazejak, Dorothy ^{etal}		H. J. Realty Corp.	624	529
Bourdon, Dorothy ^{etal}		E. Ralph Blygard	624	626
Bourdon, Dorothy ^{etal}		E. Ralph Blygard	624	629
Blanchard, David ^{etal}		Charles M. Kauffman	625	407

GRANTEE	From	GRANTOR	Book	Page
Barlowe,	Donald L. ^{et ux}	Orvelli F. James ^{et ux}	586	606
Barlowe,	Donald L. ^{et ux}	Orvelli F. James ^{et ux}	586	618
Bunting,	Donald L. ^{et ux}	Alton L. Brittingham ^{et ux}	588	371
Bonsall,	Doris ^{et ux}	Ira E. Smith ^{et ux}	589	24
Brittingham,	Dorothy H. ^{et ux}	W. Howard Thompson ^{et ux}	589	87
Blades,	Delibette ^{et ux}	Charles R. Donway ^{et ux}	589	416
Boyce,	Daniel J. ^{et ux}	Ira Nelson Adams ^{et ux}	590	89
Blauchamp,	Doretta ^{et ux}	State of Delaware	590	324
Boyce,	Dale ^{et ux}	Discharge of Bankrupt ^{et ux}	590	538
Blair,	Dorothy H. ^{et ux}	Robert M. Hoyt ^{et ux}	591	68
Blake,	David J. ^{et ux}	Lewis L. Craig ^{et ux}	591	205
Boyd,	David, Jr. ^{et ux}	Meyer Ableman ^{et ux}	591	497
Brittingham,	Dorothy H. ^{et ux}	Nathaniel M. Rogers ^{et ux}	591	476
Betts,	David M. ^{et ux}	Donald Leroy Paulik ^{et ux}	592	9
Brittingham,	David ^{et ux}	Paul H. Kenney ^{et ux}	592	126
Brewer,	David M. ^{et ux}	Anna Belle Ford ^{et ux}	592	247
Blades,	Dorothy A. ^{et ux}	Chester V. Townsend, Jr. ^{et ux}	592	296
Bates,	David R. ^{et ux}	H. Wilson Lank ^{et ux}	592	451
Bryan,	Dorothy L. ^{et ux}	Charles H. Mason ^{et ux}	592	608
Blamile,	Daniel ^{et ux}	Commissioners of Revenue ^{et ux}	593	106
Bernstein,	Doris ^{et ux}	Bernard E. Nowitz ^{et ux}	593	173
Beck,	Donald H. ^{et ux}	John W. Gibson ^{et ux}	593	581
Bugwell,	D. S. ^{et ux}	Ruther Rust ^{et ux}	594	291
Butts,	David ^{et ux}	Maud Betts ^{et ux}	594	295
Brown,	Dorothy R. ^{et ux}	Hugh O. Grandstaff ^{et ux}	594	318
Bonshoff,	David ^{et ux}	Herschel H. Gullen, Jr. ^{et ux}	595	169
Blades,	Dorothy A. ^{et ux}	Chester V. Townsend, Jr. ^{et ux}	597	210
Banks,	David ^{et ux}	Howard L. Stephens ^{et ux}	597	453
Banks,	Dorothy W. ^{et ux}	Daniel K. Short ^{et ux}	597	622
Bodenweiser,	Elaine ^{et ux}	Catharine W. Ehrlich ^{et ux}	598	28
Barse,	Doris ^{et ux}	Hazel H. Hargadine ^{et ux}	598	357
Barse,	Doris M. ^{et ux}	Gerald J. Layton ^{et ux}	598	359
Bank of Delaware		Seaford Industrial Development Corporation, Inc. ^{et ux}	599	23
Banks,	Dorothy W. ^{et ux}	State of Delaware	600	337
Brittingham,	Dorothy H. ^{et ux}	Donald L. Bunting ^{et ux}	601	35
Brooks,	Douglas A. ^{et ux}	Sussex Shores Realty Co. ^{et ux}	601	400
Brumbley,	Gabriel R. ^{et ux}	Job S. Culver ^{et ux}	602	300
Bush,	Dean ^{et ux}	North Shores Development, Inc. ^{et ux}	602	657
Blackwell,	Daisy C. ^{et ux}	Leons Ingram ^{et ux}	604	356
Bynes,	Daisy ^{et ux}	H. C. Prubley ^{et ux}	595	697

GRANTEE	From	GRANTOR	Book	Page
Brittingham, David ^{etal}		James J. Walsh	604	477
Brittingham, Donald ^{etal}		Cecil E. Brittingham	604	533
Blair, Dorothea ^{etal}		Sea Hill Realty Corporation	604	647
Bernstein, Doris ^{etal}		D. J. D., Inc.	605	535
Batson, David ^{etal}		Louis Battistone	606	23
Blakeman, David ^{etal}		Louis Battistone	606	23
Bynes, Daisy		Luiker Rust	606	451
Blesche, Delores ^{etal}		Samuel H. Burns	606	575
Betz, Dorothy ^{etal}		Eugene D. Bookhammer	607	669
Brittingham, Donald ^{etal}		Donald B. Brittingham	611	82
Bacon, Donald ^{etal}		Margaret M. Housery	612	57
Buck, Dorothy ^{etal}		Farmers Bank	612	617
Baker, Doris ^{etal}		Ethel Mitchell	613	514
Brittingham, David ^{etal}		Greensbury Brittingham	614	278
Bastian, Dolly ^{etal}		Nancy B. Ferguson	614	718
Brittingham, Dorothy ^{etal}		Lewis Council Number 14, Junior Order	615	133
Barnock		United American Mechanics		
Berwick, Dolly ^{etal}		Harry Frankel	615	324
Brittingham, Donald ^{etal}		Landuth Lee Layton, Jr.	615	558
Bergner, Donald ^{etal}		Sea Hill Realty Corp.	616	476
Barnes, Dorothy ^{etal}		Swanendael, Inc.	617	657
Beed, David M. ^{etal}		Samuel M. Sloan	618	188
Brown, Donald L. ^{etal}		George B. Trutt	619	600
Discharge of Bankrupt		Elmer Neaps Bunswanger	619	583
Beard, Donald Franklin ^{etal}		Ronald V. Lambford, Jr.	619	738
Banks, David L. ^{etal}		John W. Justice	619	975
Buntson, Dorothy M. ^{etal}		Paul E. Ellis	619	1032
Brennan, Dorothy Ellen ^{etal}		Amos J. McCabe	619	1061
Batson, David R. ^{etal}		Harold S. Wanner	621	105
Benson, Donald J.		Margaret Dunning	621	376
Beauchamp, Loretta		State of Delaware	622	1
Brierley, Donald L. ^{etal}		Leonard D. Scott	622	986
Brown, David K. ^{etal}		Dorothy R. Brown	622	1016
Bechtel, Daphane M. ^{etal}		Harold Lorensen	623	121
Bechtel, Daphane M. ^{etal}		Harold Lorensen	623	123
Bayce, Diane D. ^{etal}		Evelyn L. Bayce	623	421
Blazejak, Dorothy Ann ^{etal}		H. J. Realty Corp.	624	569
Bourdon, Dorothy E. ^{etal}		E. Ralph Blyzard	624	626
Bourdon, Dorothy E. ^{etal}		E. Ralph Blyzard	624	629
Blonchod, David L. ^{etal}		Charles M. Kauffman	625	407

58
586

GRANTEE	From	GRANTOR	Book	Page
Discharge of Bankrupt		Vernon Edward Bradley ^{etal}	625	555
Baker,	David Allis	Dale R. Pepper, Jr. ^{Doc.}	625	816
Bartlett,	Dorothy D. ^{etal}	Asa J. Sharp ^{etal}	625	812
Barank,	Louis C. ^{etal}	Virginia E. Robinson ^{etal}	625	993
Brettingham,	Dorothy H. ^{etal}	Margaret Stinning	625	1029
Bygones,	Donald P.	Sea Hull Realty Corporation	626	972
Beverly,	Donald E. ^{trust}	Walter L. Moser ^{trust}	627	397
Bourdon,	Smethy ^{etal}	E. Ralph Blizzard ^{trust}	627	457
Bourdon,	Smethy E. ^{etal}	E. Ralph Blizzard ^{trust}	627	459

GRANTEE	From	GRANTOR	Book	Page
Blades,	Elwood Evans ^{stat}	Mary Reed ^{stat}	432	293
Bennett,	E. Crear, Jr. ^{stat}	Jennelle Howard ^{stat}	432	573
Bunting,	Elmer C. ^{stat}	Oscar S. Bunting ^{stat}	433	79
Bell, Mrs. Edith ^{stat}		Victor E. Hurley ^{stat}	433	140
Breeding,	Carl L. ^{stat}	William A. Joseph ^{stat}	433	349
Burton,	Eugene C. ^{stat}	J. Frank Savin, Jr. ^{stat}	433	432
Brasure,	Ethel Anna ^{stat}	Alta P. McCabe ^{stat}	434	446
Brown,	Ethel A. ^{stat}	Robert C. Elliott ^{stat}	435	386
Brant,	Edmund ^{stat}	Eli Luria ^{stat}	436	20
Baldwin,	Ernest ^{stat}	Henlopen Acres, Inc. ^{stat}	436	118
Brumberg,	Elizabeth P. ^{stat}	Harald J. Simmons ^{stat}	436	245
Brandon,	Elizabeth L. ^{stat}	Warren Jackson ^{stat}	436	281
Banks,	Ezekiel C. ^{stat}	Arthur S. Pittard, "Sheriff" ^{stat}	437	162
Bunting,	Eugene ^{stat}	Myrtle Mege ^{stat}	437	515
Backer,	Edward ^{stat}	John R. W. Harmon ^{stat}	439	199
Burton,	Elizabeth J. ^{stat}	Frank S. Carter, Jr. ^{stat}	439	558
Bookhammer,	Eugene ^{stat}	Edward J. Sutherland ^{stat}	439	586
Brown,	Manuel J. ^{stat}	Della B. Reed ^{stat}	440	37
Banks,	Ezekiel ^{stat}	Raymond S. Banks, Jr. ^{stat}	440	133
Baker,	Evelyn I. ^{stat}			
Has Hudson & Baker		Delbert B. Mitchell ^{stat}	442	36
Bailey,	Edna C. ^{stat}	Maggie Overton ^{stat}	442	41
Bishops,	Elizabeth L. ^{stat}	Geoffrey E. Eller ^{stat}	442	89
Barker,	Edith H. ^{stat}	Florence A. Wingate ^{stat}	442	163
Bradford,	Elizabeth B. ^{stat}	State of Delaware ^{stat}	443	322
Beard,	Eva M. ^{stat}	Mary S. Moore ^{stat}	443	572
Beard,	Eva M. ^{stat}	Nathaniel M. Conaway ^{stat}	444	194
Bowden,	Elizabeth K. ^{stat}	Myrtle M. Parsons ^{stat}	444	417
Barrett,	Elizabeth M. ^{stat}	Kriswin Realty Co. ^{stat}	444	435
Baker,	Elizabeth H. ^{stat}	Dorothy Alice Hall ^{stat}	445	31
Baker,	Elizabeth H. ^{stat}	Eva Alice Wingate ^{stat}	445	35
Bunting,	Evelyn L. ^{stat}	Harry F. Figg ^{stat}	445	384
Bookhammer,	Eugene ^{stat}	Georgetown Trust Co. ^{stat}	446	56
Berdan,	Ethel L. ^{stat}	Leighton C. Fowler ^{stat}	446	263
Benson,	Evelyn M. ^{stat}	Poplar Grove Poultry Co. ^{stat}	446	450
Benson,	Evelyn M. ^{stat}	Alesson E. Bridgman ^{stat}	446	458
Bookhammer,	Eugene D. ^{stat}	Charles W. Mills ^{stat}	446	521
Bookhammer,	Eugene D. ^{stat}	State of Delaware ^{stat}	446	523
Boyer,	Emma Bell ^{stat}	Ellen Jane Hudson ^{stat}	447	195
Baker,	Edna V. ^{stat}	Edna J. McCabe ^{stat}	447	248

GRANTEE	From	GRANTOR	Book	Page
Brasure, Elizabeth D. jr.		Lottie V. Giddings	447	526
Bookhammer, Eugene		Restrictions upon Bookhammers		
		addition to oak Orchard	448	29
Bradley, Eleanor B.	et al	Albert W. Pearson, jr.	448	509
Bakul, Arthur M.	et al	Lillian A. Ayres, et al	449	79
Bair, Eleanor L.	et al	George J. Schulz, et al	449	566
Baker, Elsa Louise	et al	Layton S. Carmine	451	225
Butler, Elsie M.	et al	Harley P. White, et al	451	223
Bahn, Edward L.	et al	Jacob H. West, jr.	451	552
Bahn, Elizabeth P.	et al	Jacob H. West, jr.	451	552
Brandon, Elizabeth L.	et al	Luether C. Johnson	452	294
Blizzard, Emma F.	et al	Frank Daniel Cannon	452	480
Buckley, Elizabeth	et al	Clarence P. Clifton	452	541
Blizzard, E. Ralph	et al	Frederick W. Blizzard, et al	453	127
Bronnell, Esie C.	et al	South Bethany Corporation	453	419
Brittingham, Carl J.	et al	Lloyd J. Brittingham, et al	453	501
Buck, Eva C.	et al	Commissioners of Rehoboth	453	583
Baker, Estier Marsh	et al	William D. Hayes, et al	454	79
Button, Edward R.	et al	Arlands L. Murray	455	185
Bartholomew, Eleanor B.	et al	Rehoboth Bay Sea Realty Co.	455	207
Brown, Eva	et al	Howard J. Lane, Sr.	455	396
Baker, Elizabeth W.	et al	Charles C. Baker, et al	456	79
Bassett, Edward M. jr.	et al	A. William Bower, jr.	456	316
Burlingame, Edgar J.	et al	Deutsche Insurance Agency, Inc.	457	185
Booz, Eva L.	et al	Abbott Supply Company	457	449
Brasure, Ethel Anna	et al	Edgar Beckards, et al	457	543
Brugge, Emil	et al	John M. Leckton, et al	458	131
Bailey, Elva M.	et al	Ernest E. White, et al	458	123
Burton, Elisabeth	et al	Nelson Drane, et al	459	162
Brown, Ellen M.	et al	Charles Selvaaggio, et al	459	158
Bart, Eugenia M.	et al	Harold L. Kennedy	461	36
Brittingham, Carl J.	et al	J. Lee West	461	205
Banks, Ezekiel E.	et al	Ernest J. Evans, jr.	461	250
Booze, Eva L.	et al	Kruswin Realty Co.	461	383
Brombley, Edith B.	et al	Harry J. Kurwin	461	399
Brown, Carl	et al	Eleanor M. Mikolajczyk	462	1
Beard, Eva M.	et al	Cannon Realty Corp.	462	94
Brannock, Carl E.	et al	Job Staten Culver, et al	462	489
Brannock, Ethel G.	et al	Job Staten Culver, et al	462	489
Bauer, Emory L.	et al	Lillian R. Wilson	463	54

GRANTEE	From	GRANTOR	Book	Page
Bankhead, Evelyn ^{et al} Eugenia		Louisa d'A. Carpenter ^{et al}	457	347
Bailey, Elizabeth ^{et al}		Christopher S. Waides, Jr. ^{et al}	463	558
Brittingham, Elizabeth ^{et al}		Grace R. Brittingham ^{et al}	464	68
Baker, Edith ^{et al} C.		Harry A. Godwin, Jr. ^{et al}	464	265
Bookhammer, Eugene D. ^{et al}		Penelope S. Hazard ^{et al}	464	415
Bookhammer, Eugene D. ^{et al}		William Calpree ^{et al}	464	417
Bookhammer, Eugene D. ^{et al}		Anna A. Short, Exec. ^{et al}	464	419
Barker, Elma ^{et al} M.		Stanley J. Miller, Sr. ^{et al}	466	197
Buckingham, Eliza C. ^{et al}		Abraham Hoffman ^{et al}	466	242
Bookhammer, Eugene D. ^{et al}		Thomas B. Morris ^{et al}	466	250
Boyce, Edward M. ^{et al}		Thomas H. Turner ^{et al}	466	283
Beale, Edward ^{et al}		Clara Elizabeth Piggitt ^{et al} Junge	466	296
Beutz, Edward M. ^{et al}		Goldiel H. Coyner ^{et al}	466	335
Bell, Emma J. ^{et al}		Herman D. Johnson ^{et al}	466	362
Blake, Elana ^{et al} Mae		Arthur Simpson ^{et al}	466	433
Banks, Ellen D. ^{et al}		Peoples Natl. Bank of Laurel, ^{et al} State	466	551
Brittingham, Emory B. ^{et al}		Grace R. Brittingham ^{et al}	467	169
Bishops, Elizabeth ^{et al} S.		Mildred Johnson ^{et al} Ellen	467	278
Brown, Ellen ^{et al} M.		Richard Landmesser ^{et al}	467	385
Bennett, Elmer C. ^{et al}		John C. Hank ^{et al}	467	588
Barnes, Elsie W. ^{et al}		James H. Sims ^{et al}	468	50
Brittingham, Elizabeth ^{et al} S.		Robert C. Case ^{et al}	468	199
Baker, Edgar ^{et al} A.		Vernon Timmons ^{et al}	468	205
Baker, Evelyn C. ^{et al}		Minerva E. Baker ^{et al}	468	243
Bookhammer, Eugene D. ^{et al}		Edith W. Bowers ^{et al}	469	240
Burton, Elizabeth ^{et al} Mae		Curtis S. Burton ^{et al}	469	504
Bakke, Earl F. ^{et al}		Commissioners of Lewes ^{et al}	469	523
Burton, Elizabeth J. ^{et al}		Mary M. Reed ^{et al}	470	370
Brasure, Eleanor E. ^{et al}		John S. Evans ^{et al}	470	374
Bertrand, Dr. Elmer ^{et al}		Mary M. Reed ^{et al}	470	393
Blizard, E. Ralph ^{et al}		John R. Buell ^{et al}	470	473
Bradford, Elizabeth R. ^{et al}		State of Delaware ^{et al}	470	460
Becke, Edward C. ^{et al}		Fred W. Rogers ^{et al}	470	509
Burton, Edith M. ^{et al}		Norma Lee Stockley ^{et al}	472	24
Brewington, Elizabeth C. ^{et al}		Mary B. Conaway ^{et al}	472	180
Baker, Evelyn ^{et al} J.		Mary Ellen Fruit ^{et al}	472	328
Buckley, Elizabeth ^{et al}		Alden W. Buckley ^{et al}	473	308
Blains, Edward ^{et al}		Walter S. Conaway ^{et al}	473	315
Bellis, Eula Mae ^{et al}		Daniel H. Callaway ^{et al}	473	381
Brumbaugh, Evelyn D. ^{et al}		Wilbur Donald Hill ^{et al}	474	99

GRANTEE	From	GRANTOR	Book	Page
Bannister, Ernest L. ^{stal}		Alan G. Turner ^{stal}	474	239
Brittingham, Ellen Jane ^{stal}		Johnnie T. Smith ^{stal}	476	332
Buckler, Edna May ^{stal}		Sussex Realty Company	476	539
Brittingham, Elizabeth ^{stal}		Martha L. Isaacs ^{stal}	476	520
Betts, Ethel D. ^{stal}		Norman M. Justice ^{stal}	476	593
Bankhead, Evelyn Eugene ^{stal}		Carl M. Tull ^{stal}	477	46
Brittingham, Edith H. ^{stal}		Ralph H. Brittingham ^{stal}	477	267
Bossard, Ernest H. ^{stal}		Ernest Bossard ^{stal}	477	484
Bossard, Emma ^{stal}		Ernest H. Bossard	477	486
Betterton, Alma Louise ^{stal}		South Bethany Corp.	477	557
Beebe, Edward C. ^{stal}		Vesta M. Mills ^{stal}	479	504
Button, Edward R. ^{stal}		Jeannette H. Betts	479	586
Button, E. Kathryn ^{stal}		Jeannette H. Betts	479	586
Breeding, Earl L. ^{stal}		Earl L. Breeding	480	128
Beardsley, Elsie M. ^{stal}		North Shoes, Inc.	480	234
Beard, Edward A. ^{stal}		North Shoes, Inc.	480	274
Benson, Evelyn M. ^{stal}		Sewell P. Jones	480	483
Bailey, Elias ^{stal}		Roland L. Herrickson ^{stal}	480	560
Bookhammer, Eugene D. ^{stal}		Leon Harmon ^{stal}	480	593
Bookhammer, Eugene D. ^{stal}		Robert C. Rousley ^{stal}	481	179
Baker, Edward R. ^{stal}		John A. Rust ^{stal}	482	55
Baker, Eleanor L. ^{stal}		John A. Rust	482	55
Ball, Emma J. ^{stal}		W. Martin Atkins	482	327
Baker, Edith E. ^{stal}		Raymond W. Savage ^{stal}	482	434
Bookhammer, Eugene D. ^{stal}		Ruth E. Wilkins	482	477
Burton, Elizabeth J. ^{stal}		Mary H. Craig, ^{stal} ^{administratrix}	482	546
Bookhammer, Eugene D. ^{stal}		Dora Deborah Bookhammer	482	575
Bowers, Carl C. ^{stal}		South Bethany Corp.	483	8
Bennett, Edmund J. ^{stal}		Henlopen Acres, Inc.	483	27
Blizzard, Edna May ^{stal}		Doris M. Green ^{stal}	483	345
Banks, Elwood A. ^{stal}		Ulysses H. West, ^{stal} ^{4/10}	483	391
Brittingham, Carl ^{stal}		Lewis O. Carmean ^{stal}	483	452
Beard, Eva M. ^{stal}		Mary Reid	484	13
Bennett, Elizabeth Catcott ^{stal}		Arthur J. Bradley ^{stal}	484	100
Baker, Esther Marsh ^{stal}		Sylvanus Baker ^{stal}	484	343
Bryles, Edgar L. ^{stal}		Blower Dam Realty, Inc.	484	582
Blizzard, E. Ralph ^{stal}		Harmony Methodist Episcopal Church, Trustee ^{stal}	487	462
Brandel, Elizabeth J. ^{stal}		Belle M. Hauser	487	503
Barr, Evalak L. ^{stal}		Henry B. Graves ^{stal}	487	558

GRANTEE		From	GRANTOR	Book	Page
Bowers,	Carl ^{stal}		South Bethany Corp.	491	483
Barto,	Etta ^{stal}		E. Ralph Blizard ^{stal}	492	84
Benge,	Edna ^{stal}		James A. Holloway ^{stal}	492	262
Beard,	Eva M. ^{stal}		Cannon Realty Corp.	492	416
Bookhammer,	Eugene D. ^{stal}		State of Delaware	493	12
Barkley,	Ethel B. ^{stal}		North Shores, Inc. ^{stal}	493	119
Breeding,	Edgar B. ^{stal}		Russell J. Breeding ^{stal}	493	512
Baker,	Eva ^{stal}		John S. Briggs & Co.	494	237
Barros,	Emanuel ^{stal}		First Natl. Bank & Trust Co. of Milford ^{stal}	494	278
Barros,	Ethel ^{stal}		First Natl. Bank & Trust Co. of Milford ^{stal}	494	278
Brittingham,	Esther A. ^{stal}		William J. LeCates ^{stal}	494	473
Burton,	Edna ^{stal}		Peninsula Finance Co.	494	521
Boyd,	Elizabeth S. ^{stal}		Ella Mae Gurdy ^{stal}	495	57
Black,	Eva ^{stal}		J. Barton Wall ^{stal}	495	512
Burton,	Elizabeth J. ^{stal}		Frank S. Carter ^{stal}	496	182
Brasure,	Edna ^{stal}		Henry C. Waggoner ^{stal}	496	504
Brittingham,	Elizabeth C. ^{stal}		Stephen C. Vaughn ^{stal}	496	551
Baker,	Edith C. ^{stal}		William J. Rhoads ^{stal}	497	36
Boyce,	Evelyn ^{stal}		W. S. & J. J. Boyce, Inc. ^{stal}	497	105
Brown,	Eleanore D. ^{stal}		Harry B. Wilson ^{stal}	497	360
Bauerk,	Elmer J. ^{stal}		Marnee W. Powell ^{stal}	498	116
Brownell,	Elise ^{stal}		South Bethany Corp.	498	232
Bethards,	Carl H. ^{stal}		George W. Lynch ^{stal}	498	358
Beard,	Eva M. ^{stal}		Victor E. Hulley ^{stal}	499	116
Bradford,	Elizabeth B. ^{stal}		State of Delaware	499	118
Brownell,	Elise C. ^{stal}		South Bethany Corp.	499	533
Bollinger,	Emily ^{stal}		William M. Gillette ^{stal}	501	129
Baker,	Elizabeth G. ^{stal}		Eugene D. Bookhammer ^{stal}	511	135
Booze,	Eva ^{stal}		Sussex Realty Company	502	290
Bannister,	Ernest ^{stal}		Record of Condemnation	503	133
Brumbley,	Edith B. ^{stal}		Vernon Timmons ^{stal}	503	191
Bannister,	Ernest ^{stal}		John H. Hargadue ^{stal}	503	225
Barto,	Etta ^{stal}		E. Ralph Blizard ^{stal}	503	291
Booze,	Eva ^{stal}		Eugene S. Helms ^{stal}	503	597
Baker,	Elizabeth W. ^{stal}		David Ray Cutler, Jr. ^{stal}	504	141
Beard,	Eva ^{stal}		Edward Harry Butler ^{stal}	504	497
Burns,	Ethel Jean ^{stal}		Samuel M. D. Marshall ^{stal}	506	51
Barr,	Evelyn ^{stal}		Paul E. Welton ^{stal}	506	464
Bauer,	Emory L. ^{stal}		Sussex Shores Realty Company	507	15

GRANTEE		From	GRANTOR	Book	Page
Banks,	Ezekiel ^{etal}		John W. Justice	507	224
Baugh,	Ernie ^{etal}		Arthur Harmon ^{etal}	507	220
Burns,	Edna ^{etal}		Samuel H. Burns ^{etal}	507	576
Benson,	Edmund ^{etal}		Helda J. Conaway	509	53
Blizzard,	Emma ^{attly in part}		Margaret Valliant Handley	509	230
Buehler,	Edna ^{etal}		Elizabeth R. Reynolds	509	345
Brittingham,	Carl ^{etal}		Thomas B. Moore	509	380
Boehme,	Edwin ^{etal}		Samuel D. McLaughlin ^{etal}	509	466
Behler,	Elizabeth ^{etal}		Howard B. Barker ^{etal}	511	539
Brittingham,	Edward ^{etal}		The Protestant Episcopal Church of the Diocese of Delaware ^{Trustee}	512	37
Buckley,	Edward J. ^{etal}		Martin J. Sullivan, Jr. ^{etal}	512	432
Bookhammer,	Eugene D. ^{etal}		Leon Harmon ^{etal}	512	483
Bunting,	Edna M. ^{etal}		Margaret Dunning	513	306
Brown,	Edna ^{etal}		Meredith Brown ^{etal}	513	332
Bennett,	Ernest J. ^{etal}		Norman M. Justice ^{etal}	514	199
Boyer,	Elmer R. ^{etal}		Joseph H. Miller ^{etal}	514	281
Breasure,	Cleanor E. ^{etal}		Linwood Evans ^{etal}	514	277
Bookhammer,	Eugene D. ^{etal}		Howard J. Long ^{etal}	514	443
Booze,	Edward H. ^{etal}		Brennon M. Jackson ^{etal}	514	563
Broyles,	Edgar L. Jr. ^{etal}		Carl J. Webb ^{etal}	515	45
Baker,	Ellen Mary ^{etal}		Ollie H. Watson ^{etal}	515	139
Bennett,	Elva ^{attly in part}		Roscoe W. Bennett	515	249
Bachman,	Edith A. J. ^{etal}		Howard Scott Purse ^{etal}	516	71
Baldwin,	Elmer W. ^{etal}		Virginia M. Culver ^{etal}	516	217
Bennett,	Edgar ^{etal}		Emma S. Powell	516	447
Breasure,	Edward L. ^{etal}		Ruth E. Wilkins	517	139
Buckler,	Edna May ^{etal}		John L. Briggs & Co.	519	75
Blackwell,	Elva ^{etal}		Kenneth S. Rhodes ^{etal}	519	234
Buffington,	Carl J. ^{etal}		W. Howard Thompson ^{attly in part}	519	533
Dyrd,	Elton ^{etal}		Elva C. Bennett ^{etal}	521	88
Brittingham,	Carlene ^{etal}		Howard Lane, Jr.	521	275
Bookhammer,	Eugene D. ^{etal}		Ernest J. Jewell	521	482
Barnett,	Elizabeth ^{etal}		Ike Weimer ^{etal}	523	282
Baker,	Esther Marsh ^{etal}		William H. Ayres ^{etal}	523	514
Bentley,	Carl ^{etal}		Oliver Walston ^{etal}	524	41
Brown,	Cleanor H. ^{etal}		Robert M. Sutz ^{etal}	524	78
Baldwin,	Elizabeth B. ^{etal}		Robert M. Sutz ^{etal}	524	78
Barnette,	Cleanor Atkins ^{etal}		Nancy Emma Chuel Atkins	524	85
Brown,	Estella A. ^{etal}		Carl J. Webb ^{etal}	524	98
Baker,	Emma H. ^{etal}		Norma Lee Stauffer ^{etal}	519	306

GRANTEE		From	GRANTOR	Book	Page
Bacon,	Edward J. ^{stat}		Arthur J. Pinder ^{stat}	524	237
Bergstrom,	Elizabeth ^{stat}		W. Slyn Newton ^{stat}	526	189
Brittingham,	Emma ^{stat}		Ruth E. Wilkins ^{stat}	526	214
Banks,	Ezekiel ^{stat}		Clarence E. Mitchell ^{stat}	526	226
Baker,	Esther Marsh ^{stat}		Viola Jones ^{stat}	526	303
Bonbrag,	Ethel M. ^{stat}		William Russell Crute, Jr. ^{stat}	526	365
Bonbrag,	Ethel M. ^{stat}		Ruth E. Wilkins ^{stat}	526	370
Barnes,	Ethel M. ^{stat}		Margaret Dunning ^{stat}	526	483
Baldwin,	Elmer W. Jr. ^{stat}		Ralph L. Bennett ^{stat}	527	539
Belsky,	Carl ^{stat}		Donald J. Booth ^{stat}	527	514
Beacom,	Edward J. ^{stat}		North Shores, Inc. ^{stat}	527	543
Beutz,	Edward M. ^{stat}		Goldie H. Poynter ^{stat}	528	216
Brittingham,	Esther A. ^{stat}		William J. Bryan ^{stat}	528	278
Baker,	Esther Marsh ^{stat}		Chandler McCle, Inc. ^{stat}	528	431
Brittingham,	Elizabeth ^{stat}		Grace R. Brittingham ^{stat}	529	205
Buxler,	Elsie ^{stat}		Eugene D. Brookhammer ^{stat}	529	312
Biddle,	Eloise A. ^{stat}		State of Delaware ^{stat}	530	194
Baker,	Carl A. ^{stat}		Sarah A. Chandler ^{stat}	530	591
Blizzard,	E. Ralph ^{stat}		Edward A. Baker ^{stat}	532	44
Blizzard,	E. Ralph ^{stat}		Helena Behorn Warrington ^{stat}	532	180
Beacom,	Edward J. ^{stat}		Horace W. Mills ^{stat}	532	325
Banks,	Elwood R. ^{stat}		Isaac E. Banks, Jr. ^{stat}	532	582
Baker,	Ella Louise ^{stat}		Robert W. Tunnell ^{stat}	533	5
Baker,	Evelyn Broder ^{stat}		Edward W. Ekstrom ^{stat}	533	54
Banks,	Ezekiel ^{stat}		Raymond C. Steele ^{stat}	533	445
Banks,	Ezekiel ^{stat}		Joshua L. Steele ^{stat}	533	443
Blizzard,	E. Ralph ^{stat}		Franklin W.M. Temper ^{stat}	533	516
Blizzard,	E. Ralph ^{stat}		Robert Davis Kings ^{stat}	534	106
Bloods,	Edna ^{stat}		Ellen Jane Hudson ^{stat}	535	249
Brooks,	Edna ^{stat}		Arthur Hudson ^{stat}	535	274
Bridges,	Evelyn R. ^{stat}		Richard L. Hartley, Jr. ^{stat}	535	392
Blizzard,	E. Ralph ^{stat}		James M. Tunnell, Jr. ^{stat}	535	518
Brown,	Elmer M. ^{stat}		Edward Jacobs ^{stat}	536	425
Bourman,	Edna M. ^{stat}		Hester M. Weaver, ^{stat}	537	488
Brannock,	Carl ^{stat}		Edgewater Aeres, Inc. ^{stat}	538	110
Brannock,	Ethel ^{stat}		Edgewater Aeres, Inc. ^{stat}	538	110
Bennett,	Olva, et al ^{stat}		Glenn E. Cowles ^{stat}	538	151
Beacom,	Edward J. ^{stat}		D. J. D. Incorporated ^{stat}	538	289
Borgen-Larson,	Estelle J. ^{stat}		William A. Joseph ^{stat}	539	59
Baker,	Edgar A. ^{stat}		Laurence C. Elliot ^{stat}	539	79

GRANTEE	From	GRANTOR	Book	Page
Bailey	Edna ^{etal} M.	Ford M. Warrington ^{etal}	539	343
Bunting	Eugene ^{etal}	Delaware Holly, Inc. ^{etal}	539	370
Bailey	Elizabeth ^{etal}	L. Howard R. Young ^{etal}	539	592
Baker	Edgar A.	Home Indemnity Company ^{etal}	540	14
Bacon	Emeline W.	Harvey S. Marvel ^{etal}	540	70
Bookhammer	Eugene D.	Howard Johnson ^{etal}	540	416
Berner	Emma ^{etal} C.	Harvey S. Marvel ^{etal}	540	581
Betts	Etzel ^{etal} D.	Roger James Smack ^{etal}	541	476
Barnett	Elizabeth A.	Helma Guy Latten ^{etal}	541	583
Brown	Edna ^{etal}	Meredith Brown, ^{etal}	542	13
Bookhammer	Eugene D.	John R. Rust, ^{etal}	542	44
Baker	Evelyn ^{etal} J.	Dr. Frank W. Smith ^{etal}	543	181
Beckett	Erid Joyce ^{etal}	Martha Bernice Brock ^{etal}	543	206
Bowden	Edwina M. ^{etal}	S. Howard Wilkins ^{etal}	543	345
Blizzard	E. Ralph ^{etal}	Dewey B. Pusey, ^{etal}	544	39
Beck, Mrs.	Elizabeth H.	Phylod by the Sea Realty Co. ^{etal}	544	96
Brown	Emanuel ^{etal} J.	Leons Ingram ^{etal}	544	179
Brown	Emanuel ^{etal} J.	Elizabeth H. Smith ^{etal}	544	177
Blizzard	E. Ralph ^{etal}	Dewey B. Pusey ^{etal}	545	16
Ball	Elizabeth ^{etal}	Charles Johnson ^{etal}	545	496
Bennett	Edgar ^{etal} A.	Marian P. Bryan ^{etal}	546	190
Beard	Elizabeth ^{etal} L.	Warren W. Pyle, ^{etal}	546	207
Bunting	Ellen ^{etal} C.	Efferta L. Conway ^{etal}	547	355
Blizzard	E. Ralph ^{etal}	George C. Coverdale ^{etal}	548	150
Bahr	Evaliah S. ^{etal}	State of Delaware ^{etal}	548	473
Baker	Edgar A. ^{etal}	Horace L. Hickman ^{etal}	548	601
Bergstrom	Elizabeth ^{etal}	Jean Louise Newton ^{etal}	549	194
Boyd	Elizabeth ^{etal}	Ella Mae Lordy ^{etal}	549	324
Blunting	Edna ^{etal}	James Walter Carmean ^{etal}	551	287
Briefs	Ellnor C.	Hattie E. Single ^{etal}	551	542
Buchanan	Edgar W.	Master Lumber Supply Co. ^{etal}	552	55
Briefs	Ellnor C.	Hattie E. Single ^{etal}	552	82
Bunting	Edward R.	Margaret Dinning ^{etal}	552	101
Bauchellon	Edna W.	John C. Schmidt ^{etal}	552	115
Barr	Eva M.	William E. Graves ^{etal}	552	406
Breeding	Emma ^{etal} L.	C. B. Breeding ^{etal}	552	622
Baldwin	Emily ^{etal} R.	Harry A. Donovan ^{etal}	553	270
Buchanan	Edgar W.	City of Milford ^{etal}	554	205
Baker	Edgar A.	Edgar Baker, ^{etal}	554	387
Brewell	Elizabeth N.	Joshua L. Mumay ^{etal}	554	417

GRANTEE	From	GRANTOR	Book	Page
Burkett,	Edwina S. ^{stat}	Mifflin Trust Co., ^{stat} Trustees	554	457
Brasure,	Edna ^{stat}	State of Delaware	555	189
Blizzard,	E. Ralph ^{stat}	Margaret Drumming	555	401
Benson,	Evelyn M. ^{stat}	Ralph E. Benson, ^{stat} Adm.	555	440
Benson,	Calvin M. ^{stat}	Calvary Methodist Church	555	444
Boyce,	Eva ^{stat}	Harold L. Pierce ^{stat}	556	83
Bowden,	Ernie J. ^{stat}	Paul Berner, ^{stat} et ux	556	281
Bahn,	Edward S. ^{stat}	Charles Leon West ^{stat}	556	615
Bahn,	Elizabeth P. ^{stat}	Charles Leon West ^{stat}	556	615
Blackburn,	Ethel K. ^{stat}	Ida E. Robinson	557	15
Benson,	Evelyn M. ^{stat}	Harvey Watson ^{stat}	557	121
Baker,	Eubett S. ^{stat}	Thomas C. Donaway	557	228
Black,	Edna R. ^{stat}	Ludwig J. Flack	557	242
Butler,	Ernest P. ^{stat}	Henry M. Ralph	557	304
Boyce,	Eva ^{stat}	Harold L. Pierce ^{stat}	557	323
Brown,	Elsie L. ^{stat}	Angelo Triglia ^{stat}	559	345
Betts,	Almida E. ^{stat}	Marian P. Bryan	559	421
Banks,	Elwood R. ^{stat}	Jacob E. Banks, Jr. ^{stat}	559	456
Brittingham,	Carlene ^{stat}	Howard Lane, Jr.	559	523
Baldevin,	Elmer W. ^{stat}	Ralph L. Bennett ^{stat}	559	599
Brittingham,	Earl ^{stat}	Thomas B. Moore	560	8
Burton,	Evelyn H. ^{stat}	Chen Tepe, ^{stat} et ux	560	152
Berwick,	Edward N. ^{stat}	Gladys E. Berwick ^{stat}	561	70
Baker,	E. Austin ^{stat}	State of Delaware	561	98
Burris,	Eddie J. ^{stat}	William J. Morgan ^{stat}	561	238
Boyce,	Elizabeth ^{stat}	Callie J. Vickers ^{stat}	561	264
Bramhall,	Chen J. ^{stat}	Margaret J. Bramhall ^{stat}	561	409
Baker,	Edgar A. ^{stat}	Laurence C. Elliott ^{stat}	561	670
Baker,	Edith C. ^{stat}	Clara Madeline Lewis ^{stat}	562	70
Bowden,	Edwina M. ^{stat}	Gene J. Roach, ^{stat} et ux	562	515
Banks,	Elwood R. ^{stat}	Jacob E. Banks, Jr. ^{stat}	562	526
Boyd,	Eynie ^{stat}	William J. Manning ^{stat}	563	426
Baker,	Ether Marsh ^{stat}	Harold W. Newcomb ^{stat}	563	657
Briefs,	Elmer C. ^{stat}	Ralph C. Hallaman ^{stat}	564	185
Berwick,	Edward N. ^{stat}	Robert L. Zook, ^{stat} et ux	564	229
Babiar,	Edward John ^{stat}	Lucinda J. Wolfe	564	313
Blackburn,	Ethel K. ^{stat}	Commissioners of Deeds	564	342
Bennett,	Edgar C. ^{stat}	State of Delaware	564	407
Banks,	Alma ^{stat}	Ruth E. Welkins	564	608
Barv,	Ellen R. ^{stat}	Eugene D. Bookhammer ^{stat}	565	199

GRANTEE	From	GRANTOR	Book	Page
Blackburn, Edith	et al	William E. Blackburn	565	328
Bryan, Elma M.	et al	Edith W. James	565	656
Baynum, Edward H.	et al	Henrietta Baynum	566	70
Boyce, Elsie Marie	et al	Catharine A. Cordts	566	107
Burton, Ethelda M.	et al	Walter Morris	566	646
Beacom, Edward J.	et al	Rehab Realty Co.	567	47
Bryan, Everett D.	et al	Modern Cemetery Co.	567	552
Blevins, Esther M.	et al	Menloven Aesthetics, Inc.	567	528
Baker, Evelyn J.	et al	Ruth E. Wilkins	568	30
Bennett, Edward P.	et al	Saralene C. Oldfield	569	69
Barron, Evelyn L.	et al	Paul Building Supply Co.	569	271
Burton, Edna	et al	Gloria M. Burton	571	612
Bortner, Elmer C.	et al	J. Leighton Joseph	572	78
Bennett, Edgar C.	et al	Carroll B. Farlow	572	152
Banks, Elwood R.	et al	Jacob E. Banks, Jr.	572	265
Bennett, Elva F.	et al	Rush E. Wilkins	573	12
Baker, Eugene Allen	et al	William J. Farlow	573	431
Brittingham, Eurt	et al	Mark A. Godes	573	525
Buckworth, Evelyn O.	et al	Karl P. Thompson	573	618
Baker, Emma Wade	et al	Mura B. Jaylor	576	32
Bowler, Elizabeth C.	et al	Thomas E. Barbutt	576	467
Baker, Esther Marsh	et al	Mary Catharine Ayers	577	184
Bunting, Eugene	et al	Jamie E. Bunting	577	359
Baker, Esther Marsh	et al	Paul H. Kennel	577	510
Barnard, Ezekiel	et al	G. V. Townsend, Jr. Inc.	578	66
Bossard, Emma	et al	Ernest H. Bossard	578	316
Bossard, Ernest J.	et al	Ernest H. Bossard	578	316
Bossard, Ernest H.	et al	Emma Bossard	578	314
Beacom, Edward J.	et al	Robert L. Harmon	579	184
Blackburn, Edith	et al	Margaret B. Wright	580	21
Burton, Elma W.	et al	Claude C. Calhoun	580	272
Bowden, Elbride M.	et al	Joseph N. Elliott	580	693
Brown, Ellen M.	et al	Emil J. Pavlich, Jr.	580	672
Britt, Ethel Knox	et al	Southern Bell Telephone Corporation	581	65
Betts, Ethel	et al	D. William H. Horner	581	98
Brown, Emanuel J.	et al	Leona Ingram	581	212
Bennett, Elizabeth	et al	Small Business Adm.	581	260
Bareus, Edna Mae	et al	Louise A. Morris	581	641
Banks, Elwood R.	et al	Jacob E. Banks, Jr.	582	180
Bohananon, Carl	et al	Houston Wilson	582	289
Baker, Carl A.	et al	Fred L. Ward	588	626

GRANTEE	From	GRANTOR	Book	Page
Baker	Evelyn J.	Ottis J. Baker	589	216
Baker	Evelyn J.	Fred J. Adams	583	214
Babiary	Edward J.	Lucinda J. Wolfe	583	553
Beckett	Emanuel J.	Robert S. Brock	583	587
Beasley	Ethel	Roscoe Poole	583	679
Bailey	Edwin D.	Douglas N. Wooten	584	152
Browning	Edmund J.	Carl S. Jester	584	238
Burris	Eddie J.	Seabree, Inc.	584	613
Brownlowe	Evelyn D.	Edith Fisher Ward	585	153
Brown	Ellen M.	Emil J. Paulik	585	278
Bryan	Everett D.	The Vessels Company	585	590
Bryan	Ethel M.	Allen S. Walker	586	121
Brimfield	Evelyn J.	Kathleen V. Poley Schreffler	586	222
Bramhall	Eden J.	Margaret J. Bramhall	587	261
Brittingham	Emory	Raymond S. Hodgkins	587	283
Burris	Eddie J.	Lillie H. Timmons	587	297
Baker	Ethel	Roscoe Poole	587	319
Brooks	Elizabeth C.	Jesse H. Sundry	588	305
Baker	E. Justin	State of Delaware	588	475
Bennett	E. Crerar	Jeanette Howard	589	325
Brasure	Ethel A.	Amelia Bunting	589	491
Baker	Eugene R.	Robert S. Brock	589	531
Buchanan	Eugene	Norace E. Willey	590	420
Buchworth	Evelyn J.	Jack (John E) Madara	590	652
Baker	Earl A.	Fulton Kelly	591	113
Beauchamp	Ethel R.	Elizabeth M. Hill	591	239
Beauchamp	Ethel R.	Elizabeth M. Hill	591	241
Bunting	Edward D.	Fred Parkhurst	591	305
Burns	Edna E.	Samuel H. Burns	591	338
Baker	Ethel	Roscoe Poole	591	426
Bookhammer	Eugene D.	Caleb H. Bremer	591	629
David	Edward J.	Brice A. Stek	592	187
Bremer	Estella M.	Howard J. Petty	592	317
Bennett	Edgar C.	State of Delaware	592	512
Brittingham	Edna	Donald F. Couch	593	443
Berridge	Elizabeth D.	William B. Barnes	593	576
Bennett	Olmer S.	William B. Barnes	594	59
Bunch	Elizabeth B.	Robert A. Young	594	383
Browne	Elizabeth Ann	Robert Kumpelman	594	599
Betts	Ethel	Irwin S. Stahl	595	25

GRANTEE	From	GRANTOR	Book	Page
Baker, Elizabeth M.		Bernice Lynch Browning	595	694
Batts, Elsie		Howard Lane, Jr.	595	64
Bonshoff, Eleanor		Herschel H. Seidler, Sr.	595	169
Beck, Elizabeth		Anderson-Stokes, Inc.	595	245
Boughner, Esther J.		Christ A. Pappas	595	619
Bunting, Ellison D.		Russell J. Clogg	598	575
Bogdan, Eugene J.		Joseph E. Simmons	598	610
Bowden, Edgar		Henry Ellowitz	599	304
Burris, Eddie Lee		Roberta M. Plaxton	599	691
Bailey, Elijah C.		Edward S. Cordrey	600	250
Bunting, Elmer C.		John Henry Bunting	600	585
Bramhall, Eben J.		Margaret J. Bramhall	600	167
Byrd, Elizabeth F. J.		Anderson-Stokes, Inc.	601	197
Boyer, Edward G.		James H. Lynch	601	224
Baskin, Ethel A.		James C. Turner, Jr.	601	502
Blackburn, Elmer E.		Dorothy Bebe Scudder	602	16
Blackburn, Elizabeth		Dorothy Bebe Scudder	602	16
Blizzard, E. Ralph		Ernest Edwin Jackson	602	68
Burton, Elizabeth J.		Caleb H. Bumer	602	246
Brumhley, Elaine H.		Job S. Culver	602	300
Bawek, Elmer J.		Swanendaal, Inc.	602	619
Blanchett, Eleanor D.		Mary E. Emmons	603	1
Brown, Elwood R.		Herby Mannering	603	76
Bunting, Edward J. Jr.		Effie J. Bunting	603	89
Brand, Evelyn M.		August J. Daphin	603	264
Brown, Carl M.		Paradise Shores, Inc.	603	633
Bickler, Elizabeth M.		D. F. D., Inc.	604	420
Bookhammer, Eugene D.		Sue C. Burton	604	561
Bradley, Edgar W.		Clara E. Coulbourn	604	533
Bart, Eben M.		Lloyd W. Hearn	605	34
Batzell, Edna M.		Hugh Y. Reinhoff	605	539
Benfield, E. Pauline		Eugene D. Bookhammer	605	552
Butler, Eleanor E.		Robert B. Atkins	607	136
Bower, Edward		George Robinson	607	308
Banks, Elwood R.		Jacob E. Banks, Sr.	607	483
Beauchamp, Elsie V.		Herbert D. Hearn	608	358
Butler, Eleanor E.		Ralph L. Bennett	611	290
Bacon, Elizabeth J.		Margaret M. Housery	612	57
Balduman, Emilie H.		Sea Hill Realty Corp.	612	259
Boyce, Allen		John W. Stator	613	252
Bittingham, Esther A.		William J. LeCato	613	256

GRANTEE		From	GRANTOR	Book	Page
Buttingham,	Esther A. ^{et al}		William J. LeCates ^{et al}	613	259
Brownlowe,	Evelyn P. ^{et al}		James W. Miffley ^{et al}	614	123
Butler,	Estelle ^{et al}		Stephen Paul Hudson ^{et al}	614	221
Buttingham,	Emory B. III ^{et al}		George E. Pakey ^{et al}	614	394
Braswell,	Edgar L. ^{et al}		Harry L. Fisher ^{et al}	614	418
Bright,	Erna May ^{et al}		Malch Investment Corp Inc	614	420
Bunting	Elsie M.		Margaret Bunting Herbertson ^{et al}	614	624
Bramhall,	Eben J. ^{et al}		Margorie B. Short ^{et al}	614	552
Bennett,	Elva C. ^{et al}		N Eugene Campbell	615	63
Behler,	Elizabeth A.		State of Delaware	615	108
Burwick,	Edward N. ^{et al}		Harry Frankel ^{et al}	615	324
Bily,	Eugene J. ^{et al}		Dr. John R. Conley ^{et al}	615	542
Braswell,	Elaine C. ^{et al}		Cecil M. Mitchell	616	6
Barnett	Elizabeth A. ^{et al}		Edward N. Henderson ^{et al}	616	262
Boyer,	Ellen		John J. Hillard ^{et al}	616	545
Bair,	Elizabeth A. ^{et al}		Bee - Kay, Inc.	617	3
Bair,	Emerson J. ^{et al}		Bee - Kay, Inc	617	3
Boyer,	Ellen		Mary E. Short	617	506
Bennett,	Elva C. ^{et al}		N Eugene Campbell ^{et al}	618	41
Bramble,	Evelyn J. ^{et al}		Leon Andrew Cannon ^{et al}	619	47
Butler Jr.	Edward N. ^{et al}		Carl Dee Maher ^{et al}	619	230
Bortner,	Elmer C. ^{et al}		J. Leighton Joseph ^{et al}	619	305
Boyer,	Evelyn L.		Donald L. Boyer	619	393
Boyer	Ellen		Florence P. LeBoyer	619	908
Bennett	Elmer ^{et al}		Ronald H. Allen ^{et al}	621	373
Baynard,	Elizabeth A. ^{et al}		William R. Wright	621	516
Burney	Edgar ^{et al}		N. C. Priestley ^{et al} & N. C. Priestley ^{et al}	621	681
Burney,	Elvyn ^{et al}		N. C. Priestley ^{et al} & N. C. Priestley ^{et al} & Son	621	681
Bunting,	Edward D. ^{et al}		Fred Parkhurst	621	726
Baker,	Evelyn Brodey ^{et al}		Edward W. Echeverria ^{et al}	621	749
Brown,	Emma B. ^{et al}		Dorothy R. Brown	622	1016
Brown,	Elizabeth H. ^{et al}		Dorothy R. Brown	622	1016
Boney,	Edna ^{et al}		William W. Pusey ^{et al}	623	77
Bookhamers,	Eugene D.		Charles P. Messick	623	228
Bennett	Edgar C. ^{et al}		The State of Delaware	623	642
Batzler,	Edward ^{et al}		Jane W. Lordy	623	884
Barlow,	Eliza ^{et al}		Norman J. Vogel Jr ^{et al}	624	440
Brusewitz,	Elsie M. ^{et al}		B. Ellen Boyce	624	522
Blaylock,	Ernest Walter ^{et al}		N. J. Realty Corporation	624	569

GRANTEE		From	GRANTOR	Book	Page
Beyerly,	Edwin R. ^{et ux}		Jennie A. J. Layton	625	296
Burton,	Evelyn J. ^{et ux}		Harvey E. Melson ^{et ux}	625	310
Baker,	Esther Marsh ^{et ux}		N. Eugene Campbell ^(ex ux)	626	85
Baynard,	Elizabeth P. ^{et ux}		William Thomas Baynard ^{et ux}	626	191
Baker,	Eldch Jay ^{et ux}		Florence Evans Macklin ^{et ux}	626	318
Biddison, Jr.	Elmer Marc ^{et ux}		Peninsula Methodist Home and Hospitals, Inc.	626	294
Blatchley,	Edward C. ^{et ux}		Charles E. Shackerly ^{et ux}	626	528
Blatchley,	Elizabeth W. ^{et ux}		Charles E. Shackerly ^{et ux}	626	528
Baker,	Esther Marsh ^{et ux}		Isabel C. Sum ^{et ux}	626	631
Boyer,	Edward M. ^{et ux}		Robert L. Shuffelt	626	1051
Balnhart,	Edward C. ^{et ux}		Dogwood, Inc.	627	179
Bennett,	Elizabeth E. ^{et ux}		Laurace More ^{et ux}	627	478
Barr,	Eva M. ^{et ux}		State of Delaware	610	210
Borden,	Eleanor Alice		State of Delaware	610	270

GRANTEE	From	GRANTOR	Book	Page
Bryan, Florence E. ^{stat}		Sidney L. Downs, Jr. ^{stat}	433	410
Brittingham, Flossie M. ^{stat}		L. B. Brittingham & Son Farms, Inc. ^{stat}	433	438
Brittingham, Flossie M. ^{stat}		Avory D. Cross, ^{stat}	439	95
Federal Land Bank of Baltimore		Del. Production Credit Assn. ^{stat}	439	124
Brittingham, Franklin J. ^{stat}		William J. Austin ^{stat}	439	483
Bennett, Fleta ^{stat}		Cabern W. Wells ^{stat}	441	308
Bennett, Frederick A. 2nd. ^{stat}		Edgar H. Bennett ^{stat}	441	322
Bennett, Frederick A. 2nd. ^{stat}		Edgar H. Bennett ^{stat}	441	324
Banks, Flossie E. ^{stat}		Jacob E. Banks, Jr. ^{stat}	442	83
Burton, Frances R. ^{stat}		William Frederick Burton ^{stat}	443	582
Bice, Florence Virginia ^{stat}		Ralph L. Bennett ^{stat}	444	115
Bank, First National of Seaford		Patricia Anne Cannon ^{stat}	444	229
Butler, Frederick R. ^{stat}		Lewis Trust Company ^{stat}	444	227
Borgwardt, Frieda ^{stat}		South Bethany Corp ^{stat}	445	63
Bunting, Frank D. ^{stat}		Harry F. Figgis ^{stat}	445	384
Bank, Farmers		J. Stanley Short ^{stat}	446	124
Bowers, Frank ^{stat}		Harry H. Isaacs ^{stat}	446	145
Bannic, Frank ^{stat}		Joseph H. Short, ^{stat}	449	52
Baker, Franklin J. ^{stat}		William H. Ayres, ^{stat}	449	79
Bar, Francis ^{stat}		George J. Schulz ^{stat}	449	566
Bank, Farmers		Barbara J. Pedden ^{stat}	449	563
Booker, Frances L. ^{stat}		Minnetta E. Thompson ^{stat}	451	206
Booker, Frances L. ^{stat}		Russell C. Derrickson ^{stat}	451	204
Burtnett, Fred ^{stat}		South Bethany Corp ^{stat}	452	549
Blizzard, Frederick W. ^{stat}		E. Ralph Blizzard ^{stat}	453	84
Bank, First National of Seaford		Nettie B. Moore ^{stat}	453	552
Baker, Franklin J. ^{stat}		William H. Ayres ^{stat}	454	79
Beach, Frances D. ^{stat}		Howard W. King ^{stat}	454	342
Bennett, Frederick A. ^{stat}		Sewell P. Jones ^{stat}	455	14
Bank, Farmers		Rehoboth Trust Company ^{stat}	455	22
Bank, First National of Seaford		Donald Davis Tull ^{stat}	455	487
Borgwardt, Frieda ^{stat}		South Bethany Corp ^{stat}	461	182
Bank, First Nat'l of Seaford		Mame B. McCabe ^{stat}	461	237
Boyer, Frances E. ^{stat}		Pearl J. Short ^{stat}	462	15
Bennett, Francis ^{stat}		Daniel J. Linton ^{stat}	462	353
Baker, Frederick A. ^{stat}		Chandler & McCabe, Inc. ^{stat}	466	246
Bennett, Francis H. ^{stat}		Cannon Realty Corp ^{stat}	466	331
Bunting, Frances H. ^{stat}		Caleb S. McCabe, Jr. ^{stat}	468	52
Brittingham, Flossie M. ^{stat}		Minnard V. Hill ^{stat}	468	197
Bank, First National of Seaford		Leigh D. Monkollund ^{stat}	468	217

GRANTEE		From	GRANTOR	Book	Page
Bank,	Farmers		Donald J. Gallagher ^{stud}	468	374
Butler,	Frederick R.		Henlopen Manufacturing Co., Inc. ^{stud}	468	565
Bank,	Farmers		William E. Fyndall ^{stud}	469	181
Bliss,	Francis Louis		Martin G. Holland ^{stud}	469	266
Burton,	Fred D.		Norma Lee Shockley ^{stud}	472	24
Bank,	Farmers		John J. McNellis ^{stud}	472	375
Birely,	Frederick A.		George D. Bender ^{stud}	473	535
Baker,	Frederick A.		Baker Express Company, Inc. ^{stud}	473	550
Bice,	Fannie J.		Nathaniel M. Conway ^{stud}	474	51
Brumbaugh,	Frank J.		Wilbur Donald Hall ^{stud}	474	99
Burton,	Florence E.		Virginia S. Nichols ^{stud}	474	139
Booker,	Francis L.		W. Hayden Hicks ^{stud}	474	427
Bennett,	Fleta F.		Celeste S. Feeney ^{stud}	474	451
Bank, First National of	Seyford		John C. James ^{stud}	476	114
Bank, First National of	Frankford		W. A. Godwin, Jr. & Sons, Inc. ^{stud}	476	180
Butler,	Frederick R.		Henlopen Manufacturing Co. ^{stud}	478	374
Burton,	Florence E.		Virginia S. Nichols ^{stud}	480	207
Bullock,	Fred Lloyd		Fred T. Carey ^{stud}	480	433
Bennett,	Francis H.		James E. Dutton, Jr. ^{stud}	482	323
Brasure,	Floyd V.		Ballie M. Brasure ^{stud}	483	79
Birely,	Fred A.		Charles C. Clark ^{stud}	483	330
First, National Bank of	Frankford		Mason & Dixon Motel, Inc. ^{stud}	484	97
Baker,	Franklin J.		Sylvanus Baker ^{stud}	484	343
Bice,	Fannie J.		Norma Lee Shockley ^{stud}	484	386
Brittingham,	Flossie M.		Charlie C. Hitchens ^{stud}	484	399
Brumley,	Frances W.		John R. Hitchens ^{stud}	484	513
First National Bank of	Seyford		Lottie C. Hallman ^{stud}	487	199
First National Bank of	Seyford		Kate W. Tull ^{stud}	487	207
First National Bank of	Seyford		Kate W. Tull ^{stud}	487	207
Brackman,	Florence H.		Mabel D. Hayden ^{stud}	487	572
Broccoli,	Frank		Elsie A. Evans ^{stud}	491	183
Baker,	Francis B.		W. Cecil Carpenter ^{stud}	492	105
Baker,	Frederick A.		Eagle Poultry Company, Inc. ^{stud}	493	380
Bramble,	Frederick J.		Carl F. Webb ^{stud}	494	200
Bonsall,	Frank D. Jr.		Irene E. Taylor ^{stud}	494	403
Bell,	Florence M.		Hurley H. Dennis ^{stud}	496	316
Burn,	Francis S.		M. Edith Simpson ^{stud}	497	11
Boyer,	Fred		W. A. & F. J. Boyer, Inc. ^{stud}	497	105
Burton,	Freda J.		William S. Powell ^{stud}	498	149
Blanchard,	Francis J.		Andrew Hassell ^{stud}	498	278

GRANTEE	From	GRANTOR	Book	Page
First National Bank of Seaford		Agreement of Mergers in Incorporation Book 21 Page 78		
Bank of Delaware				
First National Bank of Seaford		Carl H. Murray ^{stat}	498	531
Bailey		Frank C. Rose & E. Bradley ^{stat}	499	306
Bennett		Frederick A. 2nd. Ruth & E. Wilkins ^{stat}	499	321
Bunting		Frank ^{stat} Margaret Summing ^{stat}	499	372
Bennett		Fred A. 2nd Robert C. Young ^{stat}	501	7
Bennett		Fred A. 2nd Draper Foods Incorporated ^{stat}	501	474
Bank Farmers in Trust for use of building workers Hemlock Club of the Prospect A. M. E. Church of Seaf.		Frank J. Dickerson ^{stat} Sheriff	502	80
Bunting		Francis Edna ^{stat} J. Frank Mitchell ^{stat}	502	242
Bennett		Francis H. ^{stat} Sussex Hardware Company	502	301
Bennett		Francis H. ^{stat} Sussex Hardware Company	502	303
Baker		Francis C. ^{stat}		
1/2 as Miami Lines		Victor Lynn Lines, Inc. ^{stat}	502	277
Bennett		Francis H. ^{stat} Ira J. Webb ^{stat}	502	313
Betts		Francis J. ^{stat} David J. Betts ^{stat}	503	168
Bennett		Francis H. ^{stat} Thomas R. Young, Jr. ^{stat}	504	110
Brunck		Fred A. ^{stat} George J. Schulz ^{stat}	508	244
Bennett		Frank S. ^{stat} Ruth & E. Wilkins ^{stat}	508	267
Bennett		Frank J. ^{stat} Ruth & E. Wilkins ^{stat}	508	267
Bennett		Francis H. ^{stat} William C. Alworne ^{stat}	511	597
Bueck		Frank H. ^{stat} Farmers Bank	513	584
Bank		Farmers Joseph L. Marshall ^{stat}	514	272
Boddy		Francis M. ^{stat} Sumner B. Whittier ^{stat}	516	15
Bruce		Faith Foster ^{stat} Bay Side, Inc. ^{stat}	516	572
Baker		Frederick A. ^{stat} Minnie E. Baker ^{stat}	517	419
Blackwell		Fred ^{stat} Kenneth S. Rhodes ^{stat}	519	234
Bank		Farmers Paul R. Reed ^{stat}	521	340
Bennett		Francis L. ^{stat} Joseph T. Bryan ^{stat}	523	440
Baker		Franklin ^{stat} William H. Ayres ^{stat}	523	514
Bank		Farmers Walter Elwood Chipman ^{stat}	524	379
Bank		Farmers Donald J. Gallagher ^{stat}	526	201
1 Brittingham		Fred W. ^{stat} Ruth & E. Wilkins ^{stat}	526	214
Baker		Franklin ^{stat} Viola Jones ^{stat}	526	303
Bailey		Frederick J. ^{stat} Joe E. Baker ^{stat}	527	63
Brown		Franklin B. ^{stat} William Russell Smith, Jr. ^{stat}	527	124
Brittingham		Francis A. ^{stat} Robert S. Brock ^{stat}	528	156
Butler		Farris ^{stat} Joseph A. Stevenson ^{stat}	528	276
Butler		Francis ^{stat} Joseph A. Stevenson ^{stat}	528	276

GRANTEE	From	GRANTOR	Book	Page
Baker	Franklin J. ^{et al}	Chandler & McCabe, Inc.	528	431
Brule	Faith Foster ^{et al}	Bay Side, Inc.	529	168
Bonsall	Frank D. J.	State of Delaware	529	546
Burton	Francis ^{att. in fact}	Ann B. Brown, et al	529	589
Burton	Francis R.	Warren A. Brown ^{et al}	529	593
Burton	Francis R.	Richard B. Hardesty ^{et al}	530	542
Bunting	Francis M. ^{et al}	Samuel B. Webb ^{et al}	533	92
Bowers	Frederick P. ^{et al}	Dorothy V. McGee ^{et al}	534	466
Bradley	Fulton ^{et al}	Howard J. Lane, Jr. ^{et al}	535	97
Buffington	Frank B. ^{et al}	Ruth E. Wilkins	536	194
Baker	Frederick ^{et al}	Chandler & McCabe, Inc.	539	141
Baker	Francis C. ^{et al}			
1/2 Miami Lines		v. Lynn Wooten, et al	540	57
Bonsall	Frank D. J. ^{et al}	Maud E. Thomas	540	205
Bell	Florence M. ^{et al}	Frank H. Harper	540	583
Brown	Florence, et al	Howard J. Callaway ^{et al}	541	498
Brown	Florence, et al	Nutter D. Marvel, Jr. ^{et al}	541	500
Brown	Floyd, et al	Ernest A. Simmons ^{et al}	542	15
Brown	Floyd, et al	Ernest A. Simmons ^{et al}	542	17
Bradley	J. Fulton ^{et al}	Clara Breslin, et al	542	364
Bell	Fern W. ^{et al}	Beaver Dam Realty, Inc.	542	529
Burn	Francis J. ^{et al}	Minerva Burn Miller ^{et al}	543	61
Barnidge	Francis Abbott ^{et al}	William J. Williams ^{et al}	543	115
Beers	Francis S. ^{et al}	Leon J. Jones, et al	544	467
Beers	Francis S. ^{et al}	Leon J. Jones, et al	544	469
Bennett	Francis H. ^{et al}	John M. Greiger ^{et al}	544	569
Bennett	Francis H. ^{et al}	Earl Mowers, Inc.	544	571
Bennett	Francis H. ^{et al}	Thomas Ellis, et al	546	173
Bank	Farmers ^{et al}	Frances L. Graves	547	117
Bullak	Fred L. ^{et al}	Stephen Yager, et al	547	169
Bennett	Francis H. ^{et al}	John M. Greiger ^{et al}	548	481
Bank	Farmers ^{et al}	Geo. J. Purnell, Jr. ^{et al}	549	111
Brittingham	Franklin ^{et al}	Helen J. Bufan ^{et al}	549	293
Baleslawski	Francis ^{et al}	Halsted P. Layton ^{et al}	549	557
Bank	Farmers ^{et al}	Douglas H. Cooper ^{et al}	556	15
Bennett	Francis H. ^{et al}	Howard Lake, et al	556	49
Bennett	Francis H. ^{et al}	Charles Fred Deputy ^{et al}	556	97
Burnett	Fannie Mae ^{et al}	Lester C. Newton ^{et al}	556	336
Betts	Florence ^{et al}	Harvey Watson ^{et al}	556	693
Bowers	Frederick P. ^{et al}	Dorothy V. McGee ^{et al}	557	680

GRANTEE	From	GRANTOR	Book	Page
Bank	Farmers	William E. Snyder ^{stat}	557	682
Bennett,	Francis H.	Granville A. Spell ^{stat}	557	687
Bennett,	Francis H.	Eva C. Revell, ^{stat}	557	685
Bennett,	Francis H.	Harry S. McAllister ^{stat}	559	227
Butler,	Frankie H.	Eddie S. Turner ^{stat}	560	520
Bank	Farmers	William E. Snyder ^{stat}	560	584
Bennett,	Francis H.	John M. Greger ^{stat}	561	223
Bennett,	Francis H.	Edwin H. Allen ^{stat}	561	422
Biggs,	Franklin B.	Francis B. Oler	562	237
Biggs,	Franklin B.	Helen Ceres, Inc.	562	233
Bennett,	Francis H.	Robert W. Linnell ^{stat}	563	294
Bennett,	Francis H.	Clarence L. Collins ^{stat}	563	638
Baker	Franklin J.	Harold W. Newcomb ^{stat}	563	657
Bank,	Farmers	Douglas H. Cooper ^{stat}	564	203
Bank,	Farmers	John J. McNeilly ^{stat}	565	131
Bank,	Farmers	Dominic A. Ross ^{stat}	565	358
Boddy,	Francis M.	Howard H. Killen ^{stat}	565	516
Bonsell,	Frank D.	Bernard P. Lynch ^{stat}	565	528
Bennett,	Francis H.	Howard Lake ^{stat}	565	680
Bennett,	Francis H.	Calvin D. Cliphant	566	350
Bennett,	Francis H.	Kathryne Galley	566	354
Burnside,	Francis P.	Modern Cemetery Co.	567	385
Bennett,	Francis H.	Lettie Cooper ^{stat}	568	268
Bennett,	Francis H.	Willie N. Wilson ^{stat}	568	468
Bunting,	Florence Mae	Modern Cemetery Co.	568	472
Bennett,	Francis H.	Ralph L. Bennett ^{stat}	568	502
Bennett,	Francis H.	Andrew C. Givens ^{stat}	569	6
Bennett,	Francis H.	Nutter D. Marvel, Sr. ^{stat}	569	412
Bank,	Farmers	Jane M. D. Layton ^{stat}	571	456
Bennett,	Francis H.	Nanticoke Real Estate Co.	572	316
Bennett,	Francis H.	Nanticoke Real Estate Co.	572	326
Bell	Fern W.	Cyril L. Geiger ^{stat}	572	508
Baker,	Flora E.	Charles Delbet Downs ^{stat}	572	611
Bell,	Fern W.	John R. Gilliss ^{stat}	572	669
Bennett,	Frank H.	Ruth E. Wilkins ^{stat}	573	12
Bramble,	Francis A.	Harry W. Alexander ^{stat}	573	82
Bank,	Farmers	Arthur S. Livingston	574	140
Bank	Farmers	Alice I. Justice ^{stat}	574	420
Brittingham,	Florence A.	Howard Thomas Messick ^{stat}	574	484
Bennett,	Francis H.	Chesapeake Corporation of Virginia	574	555

GRANTEE	From	GRANTOR	Book	Page
Bradley,	J. ^{et al} Fulton	Herman H. ^{et al} Krueger	575	79
Bank,	Farmers	Fred L. ^{Sherriff} Ward	576	192
Bank,	Farmers	W. Videw ^{et al} Marshall	576	353
Bradley,	J. ^{et al} Fulton	Alma E. ^{et al} Melvin	576	669
Baker,	Fred H. ^{et al}	Harold R. ^{et al} Kitchman	577	129
Baker,	Franklin T.	Mary Catharine ^{et al} Ayers	577	184
Bunting	Jannie ^{et al} Elizabeth	Eugene ^{et al} Bunting	577	356
Bank,	Franklin ^{et al}	Paul H. ^{et al} Kennedy	577	510
Bennett,	Francis H. Cannon	Realty Corporation	579	15
Bennett,	Francis H. ^{et al}	Lloyd I. ^{et al} Beard	580	418
Bank,	Farmers	Rowland P. ^{et al} Warrington	580	614
Bank,	Francis J.	Harvey B. ^{et al} Spicer	583	374
Bennett,	Francis H.	Mary C. Cannon	584	112
Bennett,	Francis H.	Raymond E. ^{et al} Gray	584	664
Bennett,	Francis H.	W. A. ^{et al} Surber	585	543
First National Bank of Maryland,	C. Coleman	Bunting	586	437
Benton,	Francis H. ^{et al}	Edmund J. ^{et al} Bennett	586	686
Bonsall	Frank J.			
Bank	Farmers	Fred M. ^{et al} Wright	587	345
Bank,	Farmers	Fred L. ^{et al} Ward	582	611
Bank,	Farmers	Fred L. ^{et al} Ward	582	616
Bank,	Farmers	Fred L. ^{et al} Ward	582	621
Bonsall,	Frank J.	Iva E. ^{et al} Smith	589	24
Bowden,	Frank J.	Edna Mae ^{et al} Murray	589	617
Bank,	Farmers	John W. ^{et al} Purnell	590	387
Baker,	Franklin ^{et al}	Rachel K. ^{et al} Sherwin	591	426
Barbour,	Frank S.	Lafe O. ^{et al} Thomas	591	686
Bennett,	Fred H.	Jay A. ^{et al} Dodge	592	133
Bank,	Farmers	Franklin J. ^{et al} Pinker	592	215
Bennett,	Francis H.	Charles M. ^{et al} Hollis 3rd	593	219
Betts	Francis J.	Maud ^{et al} Betts	594	295
Browne,	Francis C.	Robert ^{et al} Kamelman	594	599
Bank,	Farmers	Diamond State Telephone Co.	595	330
Bank,	Farmers	Amelia Anne ^{et al} Hardsy Moore	595	488
Baker,	Francis H.	Ollie Ann ^{et al} Hitchens	595	510
Bennett,	Fred ^{et al} H.	John Roseal ^{et al} Elliott	597	383
Bell,	Fern W.	Brenon M. ^{et al} Jackson	597	398
Bennett,	Frank S. J.	John B. ^{et al} Williams	597	593
Bank,	Farmers	Elsie M. ^{et al} Schwartz	598	36
Baker,	Frederick A.	Leo W. ^{et al} Miller	599	44

GRANTEE		From	GRANTOR	Book	Page
Bunting,	Francis ^{etal}		Charles Edward Adkins ^{etal}	599	661
Bunting,	Francis ^{etal}		Charles Edward Adkins ^{etal}	599	663
Bailey,	Frederick S. ^{etal}		Malch Investment Corp, Inc. ^{etal}	600	268
Bank,	Farmers		Victor H. Melorn ^{etal}	600	407
Bennett,	F. Layton		Paris M. Sharp ^{etal}	601	445
Bank,	Farmers		Bailey's Inc ^{etal}	603	15-4
Bank,	Farmers		William C. Palmer ^{etal}	604	218
Bailey,	Frederick ^{etal}		William N. Parsons ^{etal}	604	412
Bank,	Farmers		Lawrence H. Parker ^{etal}	606	510
Bank,	Farmers ^{trustee u/a}		Vera Simpson	607	290
Bank,	Farmers ^{trustee u/a}		Barbara S. Wise	607	291
Burnett,	Franziska ^{etal}		Amos F. McCabe ^{etal}	607	436
Bradigan,	Frank ^{etal}		George Collins ^{etal}	607	451
Bay,	Francis ^{etal}		Gene C. Hornes ^{etal}	608	250
Bank,	Farmers ^{trustee}		Eleanor C. Dodd	611	32
Buch,	Frank N.		Farmers Bank	612	617
Byers,	Francis ^{etal}		Sea Gull Realty Corp.	613	39
Biele,	Faith Foster ^{etal}		Bay Side Inc ^{etal}	613	158
Battista,	Fulvia ^{etal}		Cary M. Parker ^{etal}	613	235
Baker,	Franklin T.		Little Creek Old Scholl Baptist Church ^{trustee}	614	121
Bunting,	Franklin ^{etal}		Charles W. Blades ^{etal}	614	182
Bennett,	Francis N.		Seaford Lumber Co. Inc.	614	541
Blanchard,	Frances J. ^{etal}		Shirley - Duke Apartment, Inc.	616	273
Benz,	Frances Ann		D. J. D. Inc.	619	99
Bank,	Farmers of State of Del.		Paul N. Bryan	617	230
Bank,	Farmers of State of Del. ^{trustee}		William N. Parsons ^{etal}	618	530
Buch, Jr.	Frank N. ^{etal}		Nary L. Berner ^{etal}	619	673
Bradley,	F. Fullons ^{etal}		J. Thomas Hastings ^{etal}	619	902
Baynard,	Frank O. ^{etal}		William R. Wright	621	516
Bradley,	F. Fullons		Elizabeth J. Ellenberger ^{etal}	622	852
Bennett,	Francis H. ^{etal}		William C. Bondy Jr. ^{etal}	624	141
Bell,	Florence M. ^{etal}		Oscar Perry ^{etal}	624	241
Brown,	Floyd ^{etal}		Ruck E. Wilkins	624	889
Barone,	Florence ^{etal}		James E. Swann, Jr. ^{etal}	625	409
Brokaw,	F. Warren ^{etal}		Dean M. Rathbun ^{etal}	625	877
Bennett,	Francis H. ^{etal}		The Chesapeake Corp of Va. ^{etal}	625	956
Baker,	Franklin T. ^{etal}		N. Eugene Campbell ^{etal}	626	85
Baynard,	Frank O. ^{etal}		William Thomas Baynard ^{etal}	626	191
Boyle,	Frank S. ^{etal}		Sara B. Karnish	626	200

GRANTEE	From	GRANTOR	Book	Page
Bennum, George ^{stul}	W. No.	Florence A. Wingate ^{stul}	432	320
Bradford, George William ^{stul}		William Bennett Phillips ^{stul}	433	318
Bilnting, George W. ^{stul}		Wilson K. Cullum ^{stul}	433	384
Brown, Grisbeth ^{stul}		B. Clyde Cooper	433	512
Brittingham, Granville W. ^{stul}		Carlton W. James	434	127
Bailey, Gladys ^{stul}		Lavin H. Hill	434	387
Breddegam, George ^{stul}		Bubser Lumber Co.	435	7
Bailey, Gladys ^{stul}		Lavin H. Hill	435	44
Baignum, Grier R. ^{stul}		John Lewis Smith, Jr. ^{stul}	436	84
Bowden, Glenora ^{stul}		James Garlon Cattle ^{stul}	437	35
Bee, Garland ^{stul}		Ralph S. Bennett ^{stul}	441	1
Brown, George W. ^{stul}		Robert D. Williams ^{stul}	441	81
Bennett, Gladys A. ^{stul}		Howard George Hitchens ^{stul}	441	169
Briggs, Grace E. ^{stul}		Florence T. Waples ^{stul}	441	456
Briggs, Grace E. ^{stul}		Florence T. Waples	441	458
Brians, Gertrude ^{stul}		South Bethany Corp.	442	488
Boykin, Grace J. ^{stul}		George J. Schulz ^{stul}	443	222
Beach, Grace L. ^{stul}		Mildred H. Shipley	445	572
Brown, George F. ^{stul}		Ray D. Freeman ^{stul}	446	15
Baker, Groves W. ^{stul}		William Robert Williams ^{stul}	446	390
Briggs, George ^{stul}		Lewis W. Briggs ^{stul}	449	270
Brown, George F. ^{stul}		Emile H. Sapp ^{stul}	451	374
Beach, Grace L. ^{stul}		William J. Walker ^{stul}	452	146
Briggs, Grace E. ^{stul}		Sussex Realty Co.	455	415
Bosert, George B. ^{stul}		Charles E. Maxwell ^{stul}	455	549
Buckley, Gilbert ^{stul}		Allen W. Buckley ^{stul}	458	127
Bullock, Grace T. ^{stul}		Lambert P. Ayres ^{stul}	459	243
Brian, Gertrude ^{stul}		John Pruitt Purnell ^{stul}	459	325
Betty, George P. ^{stul}		Charles B. Taylor ^{stul}	461	42
Bissett, George ^{stul}		Stanley W. Addy ^{stul}	462	10
Bowman, Grace Elizabeth ^{stul}		E. I. duPont de Nemours & Co.	462	224
Becker, G. Janet ^{stul}		Commissioners of Sewer ^{stul}	463	47
Brogan, George A. ^{stul}		William J. Gaudley ^{stul}	463	185
Bennett, Gladys A. ^{stul}		Miles W. Boyce ^{stul}	466	351
Brian, Gertrude J. ^{stul}		John Pruitt Purnell ^{stul}	466	366
Blake, George ^{stul}		Arthur Simpler ^{stul}	466	433
Beck, George W. ^{stul}		George W. Beck ^{stul}	467	181
Brittingham, Grace Cilene ^{stul}		W. Corbran Brittingham ^{stul}	467	185
Bryan, Gardner E. ^{stul}		Mildred H. Shipley	467	518
Baird, Gladys B. ^{stul}		Relback Bay The Sea Realty Co.	468	422

GRANTEE	From	GRANTOR	Book	Page
Botte,	George ^{et al}	George Clement Stokes ^{et al}	469	442
Bissett,	George ^{et al}	Stanley W. Addy ^{et al}	472	110
Blaner,	Gladys ^{et al}	Andrew H. Blaner ^{et al}	472	199
Brittingham,	Granville W. ^{et al}	Margaret J. Hastings ^{et al}	473	57
Brown,	George F. ^{et al}	Victor J. Little ^{et al}	474	211
Bunker,	George ^{et al}	Nelson Waite Rightmyer ^{et al}	474	246
Brown,	George ^{et al}	Alva W. Donovan ^{et al}	478	191
Bryan,	Gladys ^{et al}	Paul H. Bryan ^{et al}	478	259
Bryers,	Gertrude ^{et al}	South Bethany Corp. ^{et al}	480	472
Burton,	Georgianne ^{et al}	Quith E. Wilkins ^{et al}	482	16
Blood,	George H. ^{et al}	Hester Hill ^{et al}	484	1
Bishop,	Gladys R. ^{et al}	George J. Wilkin ^{et al}	487	250
Beuser,	Grace Walker ^{et al}	E. J. duPont de Nemours & Co. ^{et al}	488	320
Briggs,	Grace ^{et al}	Sussex Realty Company ^{et al}	488	366
Brandon,	George ^{et al}	Arthur Millman ^{et al}	491	343
Buzzell,	Gertrude R. ^{et al}	George J. Schulz ^{et al}	493	374
Bennett,	Gladys A. ^{et al}	George D. Clendenen ^{et al}	495	201
Briggs,	Grace ^{et al}	Beatrice Elliott Remond ^{et al}	495	290
Brewington,	George E. W. ^{et al}	Orville J. Calhoun ^{et al}	496	69
Bunting,	George W. ^{et al}	Five Points Realty, Inc. ^{et al}	496	247
Bell,	George R. ^{et al}	Furley H. Denton ^{et al}	496	316
Bundick,	George ^{et al}	Frances Sparrow ^{et al}	496	442
Burton,	Georgianne ^{et al}	Allie B. Burbs ^{et al}	499	29
Buckley,	Gilbert ^{et al}	H. Ernest Conwell ^{et al}	499	227
Burgis,	Gloria ^{et al}	J. Kenneth ^{et al}	501	125
Beckett,	George W. ^{et al}	Cora B. Weldon ^{et al}	501	181
Bowden,	Gladys M. ^{et al}	Margaret Dunning ^{et al}	502	349
Bacon,	Granville W. ^{et al}	James L. Bengert ^{et al}	506	552
Brimmer,	Grace ^{et al}	Virginia Clephant ^{et al}	506	596
Boyer,	George ^{et al}	Merrill A. King ^{et al}	507	513
Blades,	Gloria ^{et al}	C. Curtis Flood ^{et al}	508	556
Barber,	Gilbert W. ^{et al}	Robert J. Marshall ^{et al}	509	338
Bruns,	Gloria ^{et al}	Bethany Realty, Inc. ^{et al}	513	366
Baker,	George D. ^{et al}	Allie H. Watson ^{et al}	515	139
Burton,	Agnes W. ^{et al}	Edward S. Wolfe ^{et al}	517	570
Bishop,	George W. ^{et al}	Alva C. Bennett ^{et al}	519	558
Bradford,	George ^{et al}	Oliver B. Turner ^{et al}	521	540
Boswell,	Lee ^{et al}	Mollie P. Tibson ^{et al}	524	17
Bentley,	Gloria ^{et al}	Oliver Walston ^{et al}	524	41
Brasare,	A. Lee ^{et al}	William R. Brasare ^{et al}	524	90

GRANTEE	From	GRANTOR	Book	Page
Bradford, Gene ^{et al}		Aubrey L. Clarke ^{et al}	526	256
Bennett, George ^{et al}		Sea Hull Realty Corporation	526	305
Barwick, George Charles ^{et al}		Theodore R. Payne ^{et al}	527	98
Betty, George ^{et al}		Edwin C. Moore ^{et al}	528	480
Brown, George ^{et al}		Robert D. Thompson, Jr.	532	140
Bunting, Evendole ^{et al}		Amanda C. Bowers	533	304
Blakely, Gladys ^{et al}		Howard E. Lane, Jr.	534	394
Brown, George ^{et al}		Robert D. Thompson, Jr.	534	554
Bramhall, George ^{et al}		Howard W. Bramhall ^{et al}	535	341
Bunting, George W. ^{et al}		Richard G. Bunting	535	415
Bunting, Gladys ^{et al}		State of Delaware	535	567
Bette, Gertrude ^{et al}		Lelah M. Holloway	537	210
Bowes, Gerald J. ^{et al}		First Shore Federal S. B. Bank	537	271
Brown, Gladys ^{et al}		Dora Lucas, et al	537	385
Banks, S. Ophelia ^{et al}		Cannon Realty Corp	537	423
Bryan, George H. ^{et al}		Penlopen Motor Co., Inc.	538	93
Bryau, George H. ^{et al}		Penlopen Motor Co., Inc.	538	95
Bryan, Gertrude ^{et al}		Penlopen Motor Co., Inc.	538	93
Bryan, Gertrude ^{et al}		Penlopen Motor Co., Inc.	538	95
Barnes, Gertrude E. ^{et al}		John W. Evans, Jr.	538	244
Bennett, Gerald A. ^{et al}		Blue Hen Copter Farm, Inc.	539	41
Bennett, Gerald A. ^{et al}		Blue Hen Copter Farm, Inc.	539	44
Binders, Sporgina M. ^{et al}		Amos F. McClate ^{et al}	539	180
Bryau, Gordon D. ^{et al}		Joseph L. Moore, Jr.	539	437
Bander, George E. ^{et al}		Agnes K. Wright	540	182
Braude, George L. ^{et al}		Warren W. Edinger, Jr.	540	256
Bachmeyer, George H. ^{et al}		Seabreeze, Inc.	540	348
Burd, Gene R. ^{et al}		Raymond E. Townsend ^{et al}	540	558
Bunting, Gladys ^{et al}		Margaret Dunning	541	127
Berzins, Aida, et al		Albert J. Dundell ^{et al}	542	158
Banks, S. Ophelia ^{et al}		Cannon Realty Corp	542	206
Blake, Gary Richard ^{et al}		George W. Neal ^{et al}	542	319
Bell, George ^{et al}		Beaver Dam Realty, Inc.	542	529
Barnhill, George ^{et al}		Vincent Davis Wood ^{et al}	547	199
Boyce, Geneva ^{et al}		Ruth E. Wilkins ^{et al}	547	284
Beverly, A. Wade ^{et al}		John H. McElhirmey, Jr.	548	317
Blyed, Gene R. ^{et al}		Raymond E. Townsend ^{et al}	548	330
Balger, Gloria ^{et al}		Associated Professors of St. Mary's Seminary, Baltimore City	548	420
Boyce, Gertrude A. ^{et al}		Robert W. Hupp ^{et al}	549	613

GRANTEE	From	GRANTOR	Book	Page
Briefs,	Goetz A.	Hattie E. Jingle	552	80
Berry,	Grace L.	Samuel A. Long	553	63
Brosius,	Galvin Richard	Leon J. Augustus	554	19
Burton,	Gary L.	William C. Taylor	554	274
Benfield,	Garland B.	Horace W. Meek Shuff	554	586
Burns,	Grady	Bradford Cannon, Jr.	555	102
Briggs,	Grace E.	Subsly Realty Company	555	182
Bramhall,	George A.	D. J. D. Inc.	555	488
Beek	Grace J.	Mary A. Bunting	557	192
Butler,	Garnet	Henry M. Ralph	557	304
Bowden,	Glenora L.	Joseph W. Frole	557	670
Badger,	General George M.	Rehoboth Bay Real Estate Co.	560	86
Bramhall,	George A.	Clifford Henry McJannet Jr.	560	364
Bramhall,	George A.	Margaret J. Bramhall	561	409
Bunting,	Gladys H.	State of Delaware	561	535
Getton,	George S.	Minna Goldstrom	562	160
Bailey,	Georgia	Edward S. Cordrey	562	193
Bunting,	Avendome Mill	Minnie Miller Carpenter	562	572
Briefs,	Goetz A.	Ralph C. Hallam	564	185
Batte, Dr.	George	H. Ernest Conwell	565	219
Beauchamp,	George W.	Odd Fellows Cemetery Co. & Howell Det. Inc.	565	284
Bundy,	Grace E.	Mary L. Morris	567	151
Briggs,	Grace E.	Reuben E. Calhoun	567	220
Bowden,	Glenn A.	William H. Decker	567	293
Brittingham,	Gladys A.	Modern Cemetery Co.	567	387
Bryan,	Gertrude D.	Modern Cemetery Co.	567	552
Brown,	Garry L.	Carl F. Webb	567	674
Duckley,	Silbert A.	Modern Cemetery Company	568	468
Bramhall,	George A.	John Burton Wiggamon	568	412
Bramhall,	George A.	Main Line Homes, Inc.	568	480
Bramble,	George W.	Charles W. Hurley	569	585
Bailey,	Gertrude Horne	Charles N. Randon, Inc.	571	467
Bramhall,	George A.	Carey D. Sapp	571	431
Bell	George L.	Cybil L. Geiger	572	508
Boyce,	Gene M.	Raymond S. Mark	572	637
Bell,	George	John R. Gilliss	572	669
Bennett	Gordie E.	James M. Tunnell, Jr.	573	334
Bunting,	George H.	Mildred J. Williams	573	415
Beard,	Geraldine P.	Atlanta Estate, Inc.	575	315
Bramhall,	George A.	Margaret J. Bramhall	577	669

GRANTEE	From	GRANTOR	Book	Page
Bramhall,	George A. ^{stat}	Margaret J. Bramhall	577	666
Barnard,	Gloria W. ^{stat}	C. V. Townsend, Jr. Inc.	578	66
Burton,	Grace ^{stat}	Phoebe Morton ^{stat}	579	101
Beideman,	George J. ^{stat}	George S. Cooke ^{stat}	579	414
Boyce	George C. ^{stat}	G. Wayne Collins ^{stat}	579	500
Berdwin,	Grisbitt ^{stat}	Mildred H. Shipley	579	580
Beckman,	George W. ^{stat}	Bessie W. Vedsee ^{stat}	581	291
Beckett,	Gladys M. ^{stat}	Robert S. Brock ^{stat}	583	587
Blades,	Gloria B. ^{stat}	Mabel H. Keen ^{stat}	584	31
Bennett,	George L. ^{stat}	Vollie C. Gray ^{stat}	584	574
Bryan,	Gertrude D. ^{stat}	The Vessels Company	585	590
Blizzard,	Gladys C. ^{stat}	Kathryn S. Wilkinson	586	546
Blodch,	Genevieve ^{stat}	Maudie P. White	587	206
Bramhall,	George A. ^{stat}	Margaret J. Bramhall	587	261
Bundick,	George L. ^{stat}	Riddell Ward ^{stat}	587	305
Benderer,	Ganka ^{stat}	William Russell Grutt ^{stat}	588	310
Bunting,	Gladys M. ^{stat}	State of Delaware	588	317
Bunting,	George H. ^{stat}	Bernard P. Lynch ^{stat}	589	280
Bramhall,	George A. ^{stat}	Dr. John C. Branham ^{stat}	590	107
Brandon,	George Arthur ^{stat}	James Edward Deakins ^{stat}	590	527
Breasure,	Gertrude ^{stat}	Joshua Breasure ^{stat}	590	550
Baraghumian,	Gregory ^{stat}	George A. Wharton ^{stat}	590	672
Byrly,	G. Wade ^{stat}	Michael A. Bonnet ^{stat}	591	56
Byrly,	G. Wade ^{stat}	Mary Houston Robinson ^{stat}	592	287
Best,	George Christopher ^{stat}	Lulu R. Clark	593	379
Bolongaro-Crevenna,	Glenda L. ^{stat}	Rehoboth Byzbe Sea Realty Co.	594	95
Bolongaro-Crevenna,	Glennnda L. ^{stat}	Rehoboth Byzbe Sea Realty Co.	594	111
Botte,	George ^{stat}	James H. Sedberry ^{stat}	594	610
Bell,	George L. ^{stat}	Brenon M. Jackson ^{stat}	597	398
Bentley,	George E. ^{stat}	Cecil H. Fisher ^{stat}	599	156
Briggs,	Grace E. ^{stat}	Sussex Realty Company	599	540
Burton,	George Alfred ^{stat}	Annie D. Young ^{stat}	600	266
Bennett,	Gladys D. ^{stat}	Lillie G. Fitzgerald ^{stat}	600	343
Bramhall,	George A. ^{stat}	Margaret J. Bramhall ^{stat}	601	167
Bender,	Gerald M. ^{stat}	James H. Lynch ^{stat}	601	224
Bunting,	Gardella E. ^{stat}	William E. Morris Jr. ^{stat}	601	321
Bailey,	Georgia J. ^{stat}	Harry B. Donouan ^{stat}	604	443
Ball,	Geraldine ^{stat}	Wanipoke Memorial Hospital	606	127
Brain,	G. Gordon ^{stat}	Gertrude Holmes ^{stat}	606	303
Briggs,	Grace E. ^{stat}	George E. Campbell ^{stat}	606	420

GRANTEE	From	GRANTOR	Book	Page
Baker,	Grover W.	Winnie F. Baker ^{etal}	607	99
Budd,	Grey M.	Charles C. Jones, Jr. ^{etal}	607	111
Bowden,	Alenora ^{etal}	Joseph W. Howe ^{etal}	611	565
Belote,	Guyton L. ^{etal}	Clifton J. Foskey ^{etal}	612	217
Bryan,	George F. ^{etal}	Edward P. J. Bennett ^{etal}	612	568
Balton,	Doyle J. ^{etal}	William R. Errett, Jr. ^{etal}	612	597
Best,	George Christopher ^{etal}	Lulu R. Clark ^{etal}	612	627
Byers,	J. Ellsworth ^{etal}	Sea Gull Realty Corporation ^{etal}	613	39
Burns,	Glady S. ^{etal}	Middlesex Realty Mortgage Co. ^{etal}	613	84
Brown,	George L. ^{etal}	Charles E. Friday ^{etal}	613	91
Bridge,	Slynn ^{etal}	Heroy K. Wheeler ^{etal}	614	158
Banks,	Gretchen S. ^{etal}	Elwood R. Banks, Sr. ^{etal}	614	383
Bramhall,	George A. ^{etal}	Marjorie B. Stort ^{etal}	614	552
Bailey	George ^{etal}	Hammon M. Davidson ^{etal}	615	48
Bechelt,	George W. ^{etal}	Edward Beckett ^{etal}	615	353
Bair,	Glenn S. ^{etal}	Bee - Kay, Inc. ^{etal}	617	3
Zenett,	Brown C. ^{etal}	Robert Cannon ^{etal}	617	28
Bailey,	George ^{etal}	Clard L. Evans ^{etal}	618	186
Bunting,	Glady N. ^{etal}	State of Delaware ^{etal}	619	788
Book,	Gordon C. ^{etal}	Paul J. Nicholas ^{etal}	621	916
Baker,	George ^{etal}	Polin Poultry Farms, Inc. ^{etal}	622	213
Bynes,	Hirlena ^{etal}	Elijah D. Pettyjohn ^{etal}	622	315
Bunting,	Hevendolyn ^{etal}	Cora E. Mitchell ^{etal}	622	375
Brown,	George F. ^{etal}	Dorothy R. Brown ^{etal}	622	1016
Barr,	Grace V. ^{etal}	John Roscoe Elliott, Jr. ^{etal}	623	63
Batzle,	Glady N. ^{etal}	Gene W. Gordy ^{etal}	623	884
Bramhall,	George A. ^{etal}	Larry Vasey ^{etal}	624	70
Bell,	George R. ^{etal}	Oscar Perry ^{etal}	624	241
Billger,	Georgia ^{etal}	Everett Thomas ^{etal}	624	404
Brown,	Glady ^{etal}	The Island Farms, Inc. ^{etal}	625	560
Bramhall,	George A. ^{etal}	Mary E. Vickers Colbert ^{etal}	625	989
Beatter,	Georganna B. ^{etal}	James R. Stevens ^{etal}	626	77
Byrly,	J. Wade ^{etal}	J. Wade Byrly ^{etal}	626	1004
Bozman	Gene ^{etal}	First Reducount Corp. ^{etal}	627	8
Bunting	George H. ^{etal}	State of Delaware ^{etal}	610	215

GRANTEE	From	GRANTOR	Book	Page
Brittingham, Helen ^{etal}		Carlton Russell Moore ^{etal}	432	229
Barker, Helen ^{etal}		Joseph M. Carey	433	123
Bradley, Harry E. ^{etal}		Geo. L. Ralph, inc.	433	340
Bunting, Helen M. ^{etal}		Wilson K. Cullum ^{etal}	433	384
Baker, Harriet W. ^{etal}		Lauder H. Mitchell	433	459
Brightwell, Helen White ^{etal}		Robert E. Davis	433	570
Bell, Harry H. ^{etal}		James Chase McKenzie	434	395
Brittingham, Hazel G. ^{etal}		Harold B. White	435	224
Brasure, Harvey C. ^{etal}		John W. Brasure	436	133
Buffington, Helen ^{etal}		Harry H. Webb	436	407
Bunting, Helen M. ^{etal}		Alvin D. Johnson	437	139
Bramhall, Howard Wellington		State of Delaware	437	141
Brumund, Harold W. ^{etal}		Charles M. Rogers	439	5
Brumund, Hazel ^{etal}		Charles M. Rogers	439	5
Bennett, Hammond ^{etal}		State of Delaware	441	11
Brown, Harold G. ^{etal}		Virgil P. Culver	441	110
Burton, Harry C. ^{etal}		Ernest Guy Hastings	441	207
Burton, Hilda C. ^{etal}		Ernest Guy Hastings	441	207
Baylis, Helen J. ^{etal}		Katharine A. Baylis	441	250
Burton, Helen ^{etal}		Clarence E. Burton	441	336
Burton, Helen ^{etal}		Lawrence C. Elliott	441	346
Brittingham, Hazel ^{etal}		Robert W. Pond, Jr.	442	138
Braunfeld, Henrietta		Joe Braun's Store		
		Robert D. Thompson Jr.	442	259
Benson, Kattie P. ^{etal}		May C. Ryder	443	7
Baker, Hazel M. ^{etal}		Manford J. Baker	443	324
Blades, Harold ^{etal}		Oliver Jacobs	444	247
Brumund, Harold W. ^{etal}		James L. Catts	444	253
Brumund, Hazel ^{etal}		James L. Catts	444	253
Brooks, Hazel L. ^{etal}		Dahn W. Roberts	444	441
Borgwardt, Hans ^{etal}		South Bethany Corp.	445	63
Bauer, Hugo K. ^{etal}		Howard J. Postles	446	17
Brooks, Hazel L. ^{etal}		James S. Truitt	448	22
Bunting, Harry W. ^{etal}		Raymond C. Timmons	448	138
Bennett, Howard W. ^{etal}		Hazel S. Carey	448	188
Bennett, Hilda M. ^{etal}		Hazel S. Carey	448	188
Bonk, Harry ^{etal}		H. Carlton Draper	448	544
Bonde, Harry ^{etal}		H. Carlton Draper	448	547
Booker, Helen C. ^{etal}		South Bethany Corp.	448	597
Burbage, Herbert D. ^{etal}		Leonard C. Wiseman	449	5

GRANTEE	From	GRANTOR	Book	Page
Booker,	Homer W. J. ^{stud}	Minneeta P. Thompson	451	206
Booker,	Homer W. J. ^{stud}	Russell C. Derricks ^{stud}	451	204
Boyce,	Herman D. ^{stud}	Theodore W. Reed ^{stud}	452	363
Burton,	Harry C. Sr. ^{stud}	Cona B. Reed	453	131
Bryhn,	Harry B. ^{stud}	Adelaide C. Shute	455	40
Brettingham,	Howard S. ^{stud}	Henry C. Hastings ^{stud}	455	232
Burton,	Harry C. Jr. ^{stud}	Jeanette H. Betts	455	567
Best,	Hilda E. ^{stud}	Alfred H. Best ^{stud}	456	136
Bryoska,	Helen E. ^{stud}	Joseph A. Schelch ^{stud}	457	227
Bush, Howard,	Jas. Bush Brothers ^{stud}	Lilly Mae Calhoun	457	326
Burton,	Harry ^{stud}	Maria E. Maull ^{stud}	458	152
Burton,	Hannah Mary ^{stud}	Maria E. Maull ^{stud}	458	152
Borgwardt,	Hans ^{stud}	South Bethany Corp.	461	182
Baker,	Helen C. ^{stud}	Pauline A. Rusin ^{stud}	462	290
Benno,	Hazel E. ^{stud}	Florence A. Wingate	462	466
Baker,	Harriett W. ^{stud}	John J. Wilkerson ^{stud}	462	478
Betts	Harry J. ^{stud}	Harry F. Betts ^{stud}	463	31
Betts	Hilda M. ^{stud}	Harry F. Betts ^{stud}	463	31
Betts	Harry J. ^{stud}	Earl Savage	463	35
Betts	Hilda M. ^{stud}	Earl Savage	463	35
Betts	Harry J. ^{stud}	Earl Savage	463	37
Betts	Hilda M. ^{stud}	Earl Savage	463	37
Belote,	Hilda Mae ^{stud}	Wesley L. Chandler ^{stud}	463	100
Brogan,	Hazel E. ^{stud}	William J. Goules ^{stud}	463	185
Banks,	Helen D. ^{stud}	People National Bank of Lincoln	464	249
Betts,	H. Millard ^{stud}	Harry W. Betts ^{stud}	464	345
Betts,	Harry W. ^{stud}	H. Millard Betts ^{stud}	464	347
Behornan,	Helen ^{stud}	Heroy J. Mumford	464	584
Betts,	Howard H. ^{stud}	George W. White	466	333
Brinsfield,	Hannah B. ^{stud}	George H. Turner ^{stud}	466	398
Bramble,	Homer H. ^{stud}	Nellie A. Payne	467	272
Baker,	Harvey L. J. ^{stud}	Minerva E. Baker ^{stud}	468	243
Buekalos,	Henry C. ^{stud}	Archie B. Brittingham	469	101
Benson,	Hattie C. ^{stud}	Aaron B. Watson ^{stud}	469	349
Burton,	Harry C. 3rd ^{stud}	Edsel C. Johnson ^{stud}	469	506
Buekalos,	Henry C. ^{stud}	Houston Wilson ^{stud}	472	67
Bennett,	Hammond C. ^{stud}	Fred A. Bennett ^{stud}	472	172
Brooks,	Helen M. ^{stud}	Ernest W. Donovan ^{stud}	472	424
Baker,	Harriett W. ^{stud}	McKenzie E. Phillips ^{stud}	472	495
Bice,	Harry J. ^{stud}	Nathaniel M. Conway	474	51

GRANTEE	From	GRANTOR	Book	Page
Burton,	Herbert L. ^{stud}	Virginia S. Nichols	474	139
Booker,	Homer W. Jr. ^{stud}	W. Hayden Hicks ^{stud}	474	427
Bennett,	Harold S. ^{stud}	Celeste S. Feeney ^{stud}	474	451
Buckley,	Helen ^{stud}	Anson Gilling Hess ^{stud}	474	403
Bunting,	Hester ^{stud}	George W. Bonnum of H. O. ^{stud}	476	371
Baker,	Harvey H. ^{stud}	Joseph A. Boswell ^{stud}	476	381
Bunting,	Harold R. ^{stud}	Raymond N. Bunting ^{stud}	477	278
Blades,	Harold S. ^{stud}	J. Kenneth West ^{stud}	477	372
Blake,	Helen N. ^{stud}	Vernon W. Magee ^{stud}	477	392
Breasure,	Harvey C. ^{stud}	Delena C. White ^{stud}	477	481
Betts,	H. Millard ^{stud}	George H. Swain ^{stud}	478	71
Baker,	Horace E. ^{stud}	James F. Salivan ^{stud}	478	83
Baker,	Helen E. ^{stud}	James F. Salivan ^{stud}	478	83
Bunting,	Harold R. ^{stud}	M. Elwood Argo ^{stud}	478	129
Brown,	Helena M. ^{stud}	Erma Tingle ^{stud}	478	241
Buckson,	H. Irving ^{stud}	Myra H. McSwaine ^{stud}	478	226
Bailey,	Harold E. ^{stud}	Thomas K. Adams ^{stud}	478	476
Burton,	Herbert L. ^{stud}	Virginia S. Nichols	480	207
Benson,	Hattie C. ^{stud}	Sewell P. Jones ^{stud}	480	483
Barnes,	Herbert ^{stud}	Carl S. Prettyman ^{stud}	481	211
Brobst,	Hattie ^{stud}	Emmons B. Phillips ^{stud}	481	215
Beckert,	Helen ^{stud}	Robert L. Brodey ^{stud}	482	27
Bunting,	Harry W. ^{stud}	Orme Logan ^{stud}	482	402
Baker,	Hilda ^{stud}	State of Delaware	482	442
Brown,	Henry B. A. ^{stud}	Henlopen Acres, Inc.	483	122
Buckalos,	Henry R. ^{stud}	John N. Wolfe ^{stud}	483	251
Bush,	Howard ^{stud}			
1/2 as Bush Bros,		David W. Quillen ^{stud}	484	275
Brasure,	Helen ^{stud}	Ralph James Brasure ^{stud}	484	539
Bennett,	Henry C. ^{stud}	Robert C. Hill, III ^{stud}	488	40
Brumby,	Hazel ^{stud}	Albino Nero ^{stud}	488	176
Bunting,	Hester ^{stud}	George E. Gibbs ^{stud}	488	449
Baker,	Harriett W. ^{stud}	Louder H. Mitchell ^{stud}	491	305
Brandon,	Helen ^{stud}	Arthur Mellman ^{stud}	491	343
Bush,	Howard R. ^{stud}			
1/2 as Bush Brothers		Lillie Mae Calhoun ^{stud}	491	380
Benge,	Harrison ^{stud}	James A. Holloway ^{stud}	492	262
Betts,	Hilda ^{stud}	William H. Bunting ^{stud}	493	173
Betts,	Homer R. ^{stud}	George J. Killen ^{stud}	493	279
Bailey,	Harold E. ^{stud}	J. William Gordy Fuel Co. ^{stud}	494	194

GRANTEE	From	GRANTOR	Book	Page
Brimfield,	Harley ^{steal} Payne	William S. Smoot ^{steal}	495	359
Black,	Harry M. ^{steal}	G. Barton Wall ^{steal}	495	512
Bunting,	Helen ^{steal} M.	Five Points Realty, Inc. ^{steal}	496	247
Blades,	Harold ^{steal} L.	Kenneth West ^{steal}	496	281
Blades,	Harold ^{steal} L.	Quicker Trust ^{steal}	496	330
Booker,	Helen ^{steal} C.	John Francis Porter ^{steal}	497	7
Bryan,	Harlan ^{steal} H.	Harry S. Zerby ^{steal}	497	70
Bomb,	Harry ^{steal}	Swanendael, Inc. ^{steal}	497	467
Bomb,	Helen Patricia ^{steal}	Swanendael, Inc. ^{steal}	497	467
Burgis,	Dr. H. Alexander ^{steal}	J. Kenneth West ^{steal}	501	125
Booth,	Helen Georgia ^{steal}	Francis H. Bennett ^{steal}	501	310
Burton,	Haywood Samuel ^{steal}	Jeremiah Burton ^{steal}	502	108
Bryner,	Herman ^{steal} J.	Edward J. Hudson ^{steal}	502	328
Butts,	Howard ^{steal} H.	Della Marcel ^{steal}	503	49
Bunting,	Horace Edward ^{steal}	William E. Gray ^{steal}	503	65
Butts,	Harry ^{steal} C.	Cannon Motors, Inc. ^{steal}	503	232
Beach,	Helen ^{steal} C.	Arthur G. Guy ^{steal}	503	575
Baile,	Harry ^{steal}	James Anglers Association ^{steal}	504	340
Bowman,	Hazel ^{steal}	Walter R. Mather ^{steal}	504	532
Buekalos,	Henry ^{steal} R.	Henry R. Buekalos, Inc. ^{steal}	507	553
Brown,	Harry ^{steal}	Frances J. Long ^{steal}	508	20
Brown,	Helen ^{steal} J.	Frances J. Long ^{steal}	508	20
Bookhammer,	Helen ^{steal}	Archie B. Brittingham ^{steal}	508	295
Burch,	H. Norman, Jr. ^{steal}	George J. Schulz ^{steal}	508	337
Barker,	Howard ^{steal} B.	Martin Sweet ^{steal}	511	590
Baine,	Harold ^{steal}	Noelia M. Harmon ^{steal}	511	593
Brittingham,	Helen ^{steal} O.	The Protestant Episcopal Church, Diocese of N.C. ^{steal}	512	37
Burbage,	Herbert ^{steal} D.	William S. Elliott ^{steal}	512	289
Buekley,	Hannah ^{steal} H.	Martin J. Sullivan, Jr. ^{steal}	512	432
Buekalos,	Henry R. ^{steal}	Harry Keel ^{steal}	512	540
Brown,	Howard ^{steal} B.	Meredith Brown ^{steal}	513	332
Brown,	Henry ^{steal} R.	Bethany Realty, Inc. ^{steal}	513	366
Buekalos,	Henry R. ^{steal}	Hannah M. Thompson ^{steal}	514	58
Buekalos,	Henry C. ^{steal}	John W. Wolfe ^{steal}	514	62
Buekalos,	Henry C. ^{steal}	William J. Mitchell ^{steal}	514	66
Berliner,	Henry ^{steal} A.	North Shore, Inc. ^{steal}	514	68
Burgess,	Helen ^{steal} J.	Martha E. Messick ^{steal}	514	587
Buekalos,	Henry C. ^{steal}	Norden E. Looney ^{steal}	514	561
Buekalos,	Henry ^{steal}	Martha J. Harmon ^{steal}	515	75

GRANTEE	From	GRANTOR	Book	Page
Buckalos, Henry R.		Eugene D. Bookhammer	515	293
Bette, H. Millard		B. Harvey Swann	515	559
Bachman, Henry Carl		Howard Scott Curser	516	71
Buckalos, Henry		Peter R. Marsh	516	409
Bramhall, Howard Wellington		Robert D. Thompson, Jr.	517	549
Bennett, Henry Carl		Draper Foods, Incorporated	519	53
Buckalos, Henry R.		Jack Lord, et al	519	122
Bratten, Horace		Mary Emma Stokley	519	304
Barnes, Herbert Sr.		Elmer L. Reichhold	519	512
Baker, Helen M.		Charles D. Baker	521	1
Brown, Howard D.		James L. Blackway, Jr.	521	295
Buckalos, Henry R.		Hannah M. Thompson	523	54
Bramhall, Howard W.		Teninsula Finance Co.	524	134
Bergstrom, Harold		W. Slyn Newton	526	109
Bonbag, Henry		William Russell Everett, Jr.	526	365
Bonbag, Henry		Ruth E. Wilkins	526	370
Bosler, Helen		Effie J. Nelson	526	424
Brael, Hellen C.		Keabrey, Inc.	527	240
Bradley, Harry E.		John J. Jones	527	466
Brandner, Harvey E.		Charles S. Allen, Jr.	529	66
Bramhall, Howard W.		Carl J. Flaps	529	532
Brobst, Hattie S.		Emmons B. Phillips	530	578
Brumbley, Harry Richard		Harry J. Brumbley	530	581
Bryan, Nelson Fisher		Ruth E. Wilkins	532	112
Buckalos, Henry R.		Herman B. J. Harmon	532	256
Banning, Harry C.		Phelp Holland Cannon	532	455
Bunting, Harold R.		Amanda C. Bowers	533	304
Berry, Harvey L.		Charles C. Fagan	533	369
Bowers, Hattie E.		Dorothy V. McGeer	534	466
Barkley, Harry James		James A. Jones	535	27
Bramhall, Howard W.		Orwin R. Murray	535	35
Bradley, Harry E.		John M. Blotom, Jr.	535	178
Brazzell, Harry McInnis		Nanticoke Drives, Inc.	535	375
Bunting, Helen M.		Richard G. Bunting	535	415
Bundick, Hattie		Marian C. Graves	535	540
Brogan, Hazel S.		Ruth E. Wilkins	536	119
Duffington, Helen, real		Ruth E. Wilkins	536	194
Bone, Harry		State of Delaware	536	242
Bunting, Harvey J.		Alberta Waples Wagoner	536	334
Baynum, Henry		Victor L. Shaffer	538	89

GRANTEE	From	GRANTOR	Book	Page
Burbage	Herbert D. ^{et ux}	Leonard C. Wisseman ^{et ux}	538	471
Brewington	Harrett E.	Elizabeth C. Brewington	539	287
Buckles	Henry R. ^{et ux}	Marian C. Graves	540	62
Berry	Harvey L. ^{et ux}	Charles C. Jagan ^{et ux}	540	191
Berliner	Henry A. Jr. ^{et ux}	Henry A. Berliner ^{et ux}	540	290
Burton	Harry C. Jr. ^{et ux}	Alex. Hawkins, ^{et ux}	540	455
Burton	Harry C. Jr. ^{et ux}	Elisha A. Steele	540	483
Brumund	Harold W. ^{et ux}	Harry S. Leis, ^{et ux}	540	337
Brumund	Hazel ^{et ux}	Harry S. Leis, ^{et ux}	540	537
Buckalos	Henry R. ^{et ux}	State of Delaware	540	523
Betts	Howard H. ^{et ux}	Harvey Betts, ^{et ux}	541	244
Bergh	Howard A. ^{et ux}	John P. Work, ^{et ux}	541	577
Brown	Howard B. ^{et ux}	Meredith Brown ^{et ux}	542	13
Baker	Harrett ^{et ux}	Harry E. Williams ^{et ux}	542	412
Barnidge	Hilda Burton ^{et ux}	William J. Williams ^{et ux}	543	115
Bennett	Herziah ^{et ux}	Willie Guy Jr.	543	270
Blood	Harry ^{et ux}	Elizabeth Henry Hall	543	275
Burton	Haywood Remul. ^{et ux}	Beulah May Thomas	544	379
Brown	Hattie ^{et ux}	Marian A. Bryan	544	346
Brown	Helene ^{et ux}	Robert J. Dodd ^{et ux}	544	391
Blades	Harry J. ^{et ux}	Ethel Martin, ^{et ux}	544	561
Bell	Harry H. ^{et ux}	Elizabeth Godwin	545	595
Barker	Helene W. ^{et ux}	Halsted P. Layton ^{et ux}	546	596
Bergstrom	Harold G. ^{et ux}	Jean Louise Newton ^{et ux}	549	194
Brimfield	Harley P. ^{et ux}	Thurman S. Adams ^{et ux}		
		J. S. Adams & Sons	551	146
Bunting	H. W. ^{et ux}	Mid State Homes, Inc.	551	182
Brock	Howard L. ^{et ux}	George Harry Harrison ^{et ux}	552	607
Bieber	Helene R. ^{et ux}	Frank S. Parker ^{et ux}	552	616
Baker	Harrett W. ^{et ux}	Harry E. Williams ^{et ux}	553	575
Bole	Herman J. ^{et ux}	William A. Heppert, Jr. ^{et ux}	553	632
Berry	Helene ^{et ux}	Youngstown Homes, Inc.	553	655
Burkitt	Henry W. ^{et ux}	Mellord Trust Co., Trustee ^{et ux}	554	454
Burton	Harold C. ^{et ux}	John W. Burton, ^{et ux}	556	364
Brittingham	Howard B. ^{et ux}	Clyde Clark, Jr. ^{et ux}	556	612
Bowers	Hattie E. ^{et ux}	Dorothy V. Mc Lee, ^{et ux}	557	688
Beckett	Hester ^{et ux}	George R. Beckett ^{et ux}	559	383
Boyce	Harley C. ^{et ux}	Charles R. Boyce, ^{et ux}	559	590
Bramble	Homer H. Jr. ^{et ux}	Francis H. Bennett ^{et ux}	560	362
Bramhall	Howard W. ^{et ux}	Margaret J. Bramhall ^{et ux}	561	419

GRANTEE		From	GRANTOR	Book	Page
Bowden,	Harry H.		Basic Homes, Inc.	561	481
Brittingham,	Howard B.		James H. Latchum	561	644
Bunting,	Harold B.		Minnie Miller Carpenter	562	572
Baxter,	Helen		Kathryn J. West	562	546
Bull,	Henry		Levi W. Street	563	431
Bookhammer,	Helen		Helen M. Walls	564	397
Becket,	Hester		George B. Beckett	564	501
Barr,	Howard (Doctor)		Eugene D. Bookhammer	565	199
Barber,	Herman S.		John Roscoe Elliott	565	537
Barber,	Harold B.		Robert L. Goodman	566	228
Bell,	Harry H.		Robert B. Bell	566	292
Bellings,	Herschel		Charles D. Murphy Jr.	567	401
Betts,	Harry		Modern Cemetery Co.	567	549
Betts,	Hilda M.		Modern Cemetery Co.	567	549
Brittingham,	Helen		Landreth Lee Clayton	568	306
Beauchamp,	Harvey V.		Minnie C. Beauchamp Raughley	568	658
Baile,	Harry C.				
1/2 Anglers Restaurant			Leues Anglers, Inc.	569	310
Banks,	Helen D.		Jacob E. Banks, Jr.	572	265
Baldwin,	Harold E. Jr.		Robert E. Joseph	573	649
Beltran,	Howard		Menloven Avenue Realty Corp	574	539
Bell,	Harry		Derrick O. Lingo	575	241
Burns,	Harmon Jr.		South Bethany Corp	575	457
Bounds,	Henry Lee		Jackson J. Elliott	576	176
Baile,	Harry C.				
1/2 Anglers Restaurant			Leues Anglers, Inc.	576	300
Burris,	Hazel		Cluit B. Bennett	576	413
Betts,	Howard A.		Wilmington Trust Co.	577	110
Burbage,	Herbert D.		Leonard C. Wiseman	577	529
Burkel,	Helen W.		Sallie West	578	310
Bunting,	Helen M.		Harry E. Holston	578	672
Bunting,	Harry W.		Orad Beckett	579	673
Bauer,	Hugh K.		Margaret Dunning	579	695
Burton,	N. Ray		Claude P. Calhoun	580	272
Bateman,	Harold B.		George A. Holodick	580	342
Baker,	Helen H.		Luth E. Wilkins	581	157
Bonk,	Harry		State of Delaware	581	206
Burch,	H. Norman, Jr.		Charles R. Donaway	581	287
Bunting,	Harry W.		George H. Rothenberger	581	541
Banks,	Harby J.		William H. Prettyman	583	117

GRANTEE	From	GRANTOR	Book	Page
Bleazard	Howard E.	Joseph C. Sutton	585	115
Barnes	Herbert	Jose G. Wahl	587	31
Bramhall	Howard W.	Margaret J. Bramhall	587	261
Brittingham	Harold	D. Raymond L. Hodgkins	587	283
Beckhart	Helena	Frances J. Townsend	587	462
Bailey	Howard J.	Neva S. Workman	588	329
Buckaloo	Henry	Daniel H. C. Littleton	589	38
Braeken	Harry Jerome	Frank E. Peake	589	420
Biddle	Harbington M.	William M. Wilson	589	631
Bohm	Henry Del.	Walter J. Skatker	590	105
Beach	Howard J.	Rebecca Mae Dryden Elder	590	115
Berliner	Henry G. Jr.	Henry G. Berliner	590	170
Brandon	Helena	James Edward Deakins	590	527
Brecht	Howard E.	Stapleford & McClary	592	52
Bowman	Howard W. Jr.	Marya Willard Reed	592	212
Bryan	Homer L.	Ruth C. Luzzi	592	621
Bickel	Hedwig D.	Charles N. Rush	593	211
Bramhall	Howard Wellington Jr.	Roberta Ann Gallagher	593	215
Bowden	Harry H.	Margaret Broeders Wright	593	340
Benner	Harry L.	Richard M. Ingram	593	480
Burch	H. Norman Jr.	Dale W. Hausalus	593	482
Bull	Henry	Levi W. Street	593	488
Bealer	Harford E.	Gilbert Wilkes	595	222
Bowman	Harry L.	John D. Saloman	595	659
Bush	Howard R.	Charles H. Bush, Sr.	597	20
Breasure	Hilda G.	Arthur John Handy	597	36
Best	Hilda E.	State Board of Education	597	650
Beck	Helena	Richard J. Fisher	598	137
Beach	Harris W.	Edmund J. Ingram	599	488
Bunting	Harry L.	Charles Edward Adkins	599	661
Bunting	Harry L.	Charles Edward Adkins	599	663
Baber	Howard E.	George F. Shufelt	600	129
Bramhall	Howard Wellington Jr.	Margaret J. Bramhall	601	167
Barnes	Herbert	Joseph Dever	601	186
Bunting	Harold J. Jr.	William E. Morris Jr.	601	321
Boyer	Nosea	Edna E. Woolford	602	9
Baker	Harriet W.	Harry E. Williams	602	335
Bicklev	Harry J.	D. G. D. Inc	604	420
Bookhammer	Hilda	Winfred J. Bookhammer	604	695
Baile	Harry C.	Lewis Anglers, Inc.	605	74

GRANTEE	From	GRANTOR	Book	Page
Barnes	Helena ^{et al}	Calvin C. Davis ^{et al}	606	463
Breeding	Hazel ^{et al}	Hilda V. Poesch	606	545
Bickford,	Harry ^{attys in fact}	Federal Nat'l Mtg Assoc	608	355
Blosser,	Herbert ^{et al}	Ernest J. Donough ^{et al}	611	124
Bird,	Howard ^{et al}	Catherine H. Rutledge ^{et al}	611	233
Beale,	Hammond ^{et al}	Mary E. Clark	612	114
Bryant,	Hallie C. ^{et al}	Edward P. T. Bennett ^{et al}	612	568
Betts,	Hilda ^{et al}	William H. Bunting ^{et al}	613	108
Barber,	Harriette ^{et al}	George Lotz ^{et al}	613	240
Baile,	Harry C. ^{et al}			
✓ Angles Restaurant		Ethel A. Deakynne	613	543
Betts,	Harry	Golden Rule Lodge No. 17. I.O.O.F. Inc.	613	671
Blosey,	Harry L. ^{et al}	Jennie N. J. Layton	613	657
Beach,	Howard ^{et al}	Cora D. Ellis	613	698
Beach,	Howard ^{et al}	Margaret A. Pillsbury ^{et al}	614	345
Bramhall, Jr.	Howard Wellington ^{et al}	Margorie B. Short ^{et al}	614	552
Betts, Jr.	Harry J. ^{et al}	Jennie N. J. Layton	615	544
Betts,	Hilda M. ^{et al}	Jennie N. J. Layton	615	544
Buttingham,	Helen ^{et al}	Lancluth Lee Layton, Jr. ^{et al}	615	558
Bentley, Jr.	Harvey W. ^{et al}	Sarah W. Bentley	616	244
Bair,	Harvey B. ^{et al}	Bee - Kay, Inc.	617	3
Bair,	Henry N. ^{et al}	Bee - Kay, Inc.	617	3
Beach,	Hollis C.	Mary E. Beach ^{et al}	617	671
Betts,	Hilda F.	Paul C. Ellis	618	109
Betts,	Hilda F.	William J. Betts, Jr.	618	111
Burkhart,	Henry C. ^{et al}	Eugene D. Bookhammer ^{et al}	619	145
Brown,	Helen A. ^{et al}	George B. Trutt ^{et al}	619	600
Berendes,	Dr. Neiny ^{et al}	D. F. D. Inc.	619	1168
Buttingham,	Harry R. ^{et al}	Mildred J. Williams	621	218
Bebe,	Harry Pierce ^{et al}	Elmer Frank Wright ^{et al}	621	466
Bebe,	Hilda M. ^{et al}	Elmer Frank Wright ^{et al}	621	466
Bossett,	Harry E. ^{et al}	Hammon M. Davidson ^{et al}	621	520
Book,	Helen E. ^{et al}	Paul J. Nicholas ^{et al}	621	916
Bradner,	Harvey Thomas ^{et al}	Gerald E. Kingate ^{et al}	622	65
Bredley,	W. L. Hugh ^{et al}	Hugh y. Riehoff ^{et al}	622	251
Bunting,	Harald R. ^{et al}	Cora E. Mitchell	622	375
Betts,	Howard H. ^{et al}	Ann E. Lynch ^{et al}	622	486
Baylis,	Helen Morris	Lillian Morris ^{et al}	622	841
Brickman,	Harry ^{et al}	B. H. Dorfman Associates, Inc.	622	1054
Barr,	Herbert E. ^{et al}	John Roscoe Elliott, Jr.	623	63

GRANTEE	From	GRANTOR	Book	Page
Bradford, Ida M ^{etal}		William Bennett Phillips ^{etal}	433	318
Burton, Irwin L ^{etal}		H. Carlton Draper ^{etal}	444	453
Beauchamp, Irma E ^{etal}		Robert J. Kahn ^{etal}	446	303
Binkley, Irwin ^{etal}		Charles H. Massey ^{etal}	446	413
Baker, Ira P ^{etal}		H. Ernest Conwell ^{etal}	451	590
Benson, Iris P ^{etal}		John W. Benson ^{etal}	452	195
Berezoski, Isabelle ^{etal}		Linwood Lewis ^{etal}	454	293
Bookhammer, Silda D ^{etal}		Karl H. Brown ^{etal}	452	543
Burton, Irving D ^{etal}		Jane Massey ^{etal}	456	146
Bennett, Isaac L ^{etal}		John G. Walter ^{etal}	457	54
Baker, J. Thomas, Jr. ^{etal}		State of Delaware	459	225
Brittingham, Ira B ^{etal}		John S. Betts ^{etal}	464	87
Bennett, Isaac L ^{etal}		Howard B. Lynch ^{etal}	466	390
Boswell, Ida Grace ^{etal}		Harry J. Records ^{etal}	468	543
Booth, Eva L ^{etal}		J. Howard Swain ^{etal}	469	224
Burton, Ira ^{etal}		Lawrence C. Apple ^{etal}	469	297
Botte, Else ^{etal}		George Clement Stokes ^{etal}	469	442
Brittingham, Ira B ^{etal}		Robert H. Stafford, Jr. ^{etal}	470	569
Bennett, Isaac L ^{etal}		George E. Heen ^{etal}	473	222
Burton, Irving D ^{etal}		Everett C. Townsend ^{etal}	474	217
Bennett, Isaac L ^{etal}		Harley W. Moore ^{etal}	478	102
Bennett, Isaac L ^{etal}		Joshua W. Farr ^{etal}	478	270
Burton, Irving D ^{etal}		William H. Mitchell ^{etal}	480	399
Burton, Irving D ^{etal}		Dorothy R. Ralledge ^{etal}	480	485
Burton, Irwin G ^{etal}		State of Delaware	481	209
Beigheder, Ingeborg L ^{etal}		Eugene D. Bookhammer ^{etal}	484	493
Baker, J. Thomas, Jr. ^{etal}		State of Delaware	491	301
Baker, J. Thomas, Jr. ^{etal}		W. Cecil Carpenter ^{etal}	492	105
Bennett, Isaac L ^{etal}		Virgie Mae Conway ^{etal}	493	402
Burton, Irwin L ^{etal}		H. Carlton Draper ^{etal}	495	478
Burton, Irving D ^{etal}		Alfred P. Richardson ^{etal}	501	307
Bennett, Isaac L ^{etal}		Arthur Davidson ^{etal}	502	37
Bardsley, Ida C ^{etal}		Pearl E. Moore ^{etal}	502	106
Brittingham, Ira B ^{etal}		Chester V. Townsend, Jr. ^{etal}	502	491
Brittingham, Ira B ^{etal}		County Seat Motor Co., Inc. ^{etal}	502	493
Brittingham, Ira B ^{etal}		C. V. Townsend, Jr., Inc. ^{etal}	502	495
Bartlett, Isabelle M ^{etal}		Bethany Realty, Inc. ^{etal}	507	435
Burton, Irwin ^{etal}		John E. Rank ^{etal}	509	419
Burton, Irwin ^{etal}		Morris Groverman ^{etal}	516	209
Banks, Irene H ^{etal}		Patricia L. Thompson ^{etal}	516	328

GRANTEE	From	GRANTOR	Book	Page
Bare, Iva ^{stat}	C	Delaware Feed Service, Inc	516	469
Blades, Irene ^{stat}	H	J. Emory Willis ^{stat}	516	562
Brittingham, Iris ^{stat}		Dee Johnan Brittingham ^{stat}	517	80
Baker, I. Thomas ^{stat}		State of Delaware	517	545
Beebe, Ida ^{stat}	J	Clarence W. McAllister ^{stat}	517	583
Butler, Ines ^{stat}		Jeff. Robinson, ^{stat}	519	130
Bennett, Isaac L. ^{stat}		Harley W. Moore ^{stat}	521	30
Banks, Irene ^{stat}	H	Albert Furman ^{stat}	528	561
Bennett, Isaac L. ^{stat}		Frank J. Duckerson ^{stat}	529	115
Banks, Irene ^{stat}	H	Albert J. Furman ^{stat}	529	336
Bonneville, Irvin Lee ^{stat}		James D. Stuart ^{stat}	533	108
Burton, Irving D. ^{stat}		J. Leighton Joseph ^{stat}	533	394
Bush, Ida ^{stat}	J	Margaret P. Everngam ^{stat}	533	564
Bennett, Isaac L. ^{stat}		Roland P. Bailey ^{stat}	536	519
Bunting, Ida Yvonne ^{stat}		Hugh J. Heaney ^{stat}	539	333
Bennett, Isaac L. ^{stat}		J. Frank Johnson ^{stat}	541	385
Bennett, Isaac L. ^{stat}		Sarah J. Morris ^{stat}	544	183
Bennett, Isaac L. ^{stat}		John L. Evans, ^{stat}	545	95
Brasure, Irene ^{stat}	C	Hattie C. Single ^{stat}	545	181
Bovis, Irving ^{stat}		R. Harwood Jamison ^{stat}	546	351
Brasure, Irene C. ^{stat}		Hattie C. Single ^{stat}	547	489
Brasure, Irene C. ^{stat}		Bernard P. Lynch ^{stat}	548	377
Brasure, Irene C. ^{stat}		Cuerett W. Hudson ^{stat}	553	150
Betts, Irvin Lee ^{stat}		William A. Payne, Jr. ^{stat}	553	594
Bishop, Irvine C. ^{stat}		Joseph E. Esbridge ^{stat}	554	576
Badger, Ida, ^{stat}		Stephen P. Hudson ^{stat}	559	638
Botte, Ilsa, ^{stat}	H	W. Ernest Conwell ^{stat}	565	219
Barber, Ida ^{stat}	R	John Rosee Elliott ^{stat}	565	537
Bookhammer, Iilda ^{stat}		Modern Cemetery Co.	567	551
Baker, Ira R. ^{stat}		David C. Baker ^{stat}	569	646
Bunting, Ida W. ^{stat}		Mildred J. Williams ^{stat}	573	415
Bennett, Isaac L. ^{stat}		Roman D. Fisher ^{stat}	574	5
Brown, Irene ^{stat}		John A. Moore, Jr. ^{stat}	574	292
Bennett, Irene Elizabeth ^{stat}		George L. Hartwell ^{stat}	574	639
Banks, Irene H. ^{stat}		Calvin B. Wimbrough ^{stat}	575	166
Baker, I. Thomas ^{stat}		State of Delaware	576	188
Baker, I. Thomas ^{stat}		State of Delaware	576	190
Baker, Ira R. ^{stat}		Muros J. Wilson ^{stat}	576	359
Bonneville, Irvin P. ^{stat}		Robert W. Funnell ^{stat}	577	639
Blackburn, Irvin G. ^{stat}		Margaret B. Wright ^{stat}	580	21

GRANTEE	From	GRANTOR	Book	Page
Brown,	Isaac E. ^{etal}	Marshall Lockwood	585	172
Burton,	Irene ^{etal}	Evvelyn H. Potts ^{etal}	588	417
Bunting,	Ida ^{etal}	Bernard P. Lynch ^{etal}	589	280
Biddell,	Jone M. ^{etal}	William M. Wilson ^{etal}	589	631
Bunting,	Ida ^{etal}	Cedar Creek Farms, Inc.	590	185
Getts,	Irene ^{etal}	Richard S. Pepper ^{etal}	593	602
Brittingham,	Ira B. ^{etal}	Harvey E. Nelson ^{etal}	594	258
Botte,	Ilse ^{etal}	James H. Sedberry ^{etal}	594	610
Booth,	Isabella ^{etal}	A. Wayne Burton ^{etal}	594	547
Bonneville,	Irene ^{etal}	Katherine Hensley	595	579
Boyce,	Isabella A. ^{etal}	John Rose Elliott	597	383
Bowers,	Irene W. ^{etal}	Elsie H. Maloney	601	369
Boyle,	Irma ^{etal}	William P. Prrett Jr.	606	9
Bonneville,	Irene Lee ^{etal}	Katherine Hensley	612	341
Berkowitz,	Ida Fox ^{etal}	A. Richard Bernstein	613	317
Brittingham,	Ira B. ^{etal}	Harvey E. Nelson ^{etal}	618	476
Butler,	Irene ^{etal}	Jim Robinson	621	713
Brittingham,	Irene Ann ^{etal}	Theodore Burton, III ^{etal}	622	983
Bauks,	Irene H. ^{etal}	Riley S. Jefferson ^{etal}	624	702
Bird,	Isabel R. ^{etal}	Elsie Freda Bowden	625	1094
Brooks,	Irene ^{etal}	Resort Homes, Inc.	626	120
Bunting,	Ida W. ^{etal}	State of Delaware	610	215

GRANTEE

From

GRANTOR

Book

Page

BLANK
PAGE

GRANTEE	From	GRANTOR	Book	Page
Bailey,	James H. ^{stus}	George Leon Campbell ^{stus}	432	243
Bailey,	James H. ^{stus}	George G. Campbell ^{stus}	432	245
Bunting,	Jay Marshall ^{stus}	Herschell H. Quillen, Jr. ^{stus}	432	314
Beauchamp,	Joyce M. ^{etal}	W. Paul Baumgarner ^{stus}	432	494
Barr,	John Linden ^{stus}	J. Everett Walls ^{stus}	433	198
Bryan,	Joseph H. C. ^{stus}	Sidney L. Downs, Jr. ^{stus}	433	410
Betts,	Jeannette H. ^{stus}	Paul G. Duphily ^{stus}	433	508
Betts,	Jeannette H. ^{stus}	Cleanor M. Smith ^{stus}	434	400
Banks,	John Marks ^{stus}	Ruth E. Wilkins ^{stus}	434	459
Baker,	Julia ^{stus}	Mildred H. Shipley ^{stus}	434	473
Branham,	John C. ^{stus}	Lucy S. Branham ^{stus}	434	480
Byron,	James P. ^{stus}	John H. Mulholland ^{stus}	434	578
Birl,	Jacob J. ^{stus}	Charles W. Hurley ^{stus}	434	588
Bennett,	James W. ^{stus}	William Lee Littleton ^{stus}	435	127
Bryan,	J. J. ^{stus}	Thomas P. Lynch ^{stus}	435	142
Burger,	John H. ^{stus}	Margaret Collins Bastian ^{stus}	435	153
Brittingham,	James W. ^{stus}	Harold B. White ^{stus}	435	224
Brasure,	James S. ^{stus}	Howard J. Erms, Jr. ^{stus}	436	469
Bowden,	James P. ^{stus}	James Garlon Cottle ^{stus}	437	35
Burns,	Jean R. ^{stus}	Mary B. Laubford ^{stus}	439	77
Bennett,	John H. Jr. ^{stus}	Ralph S. Bennett ^{stus}	439	168
Bryan,	Joseph P. ^{stus}	Ralph S. Baker ^{stus}	439	430
Bryan,	John E. ^{stus}	Ralph S. Baker ^{stus}	439	430
Brown,	Jennie J. ^{stus}	Della B. Reed ^{stus}	440	37
Betts,	Jeanette H. ^{stus}	Florence S. Miller ^{stus}	440	145
Bennett,	Jacob M. ^{stus}	Calvin W. Wells ^{stus}	441	308
Beebe,	James, ^{stus}	Ella Salmons ^{stus}	441	319
Bertrand,	Jean E. ^{stus}	Manford Penick ^{stus}	441	438
Bullock,	John P. ^{stus}	William M. Wilkins ^{stus}	441	504
Baker,	James E. ^{stus}			
	Has Hudson & Baker ^{stus}	Delbert B. Mitchell ^{stus}	442	36
Banks,	Jacob E. ^{stus}	Jacob E. Banks, Jr. ^{stus}	442	83
Brittingham,	James W. ^{stus}	Robert W. Pond, Jr. ^{stus}	442	138
Betts,	Jeannette H. ^{stus}	State of Delaware ^{stus}	442	249
Braunfeld,	Joel A. ^{stus}			
	Has Braun's Store ^{stus}	Robert D. Thompson, Jr. ^{stus}	442	259
Briggs,	John L. ^{stus}	Florence J. Waples ^{stus}	441	456
Briggs,	John L. ^{stus}	Florence J. Waples ^{stus}	441	458
Betts,	James H. ^{stus}	Francis J. Gunning ^{stus}	442	378
Brian,	Jesse J. ^{stus}	South Bethany Corp ^{stus}	442	488

GRANTEE	From	GRANTOR	Book	Page
Boyer,	June 8	George J. Schuch ^{dux}	443	220
Beach,	Joseph T.	State of Delaware	443	386
Betts,	Jeanette H.	Robert C. Lofland		
Baker,	John Raymond ^{etal}	Has Deford Sec'd Cold Storage Co.	443	466
Barrett,	James ^{etal}	Lee R. Mumford ^{etal}	444	162
Brooks,	John M. Sr.	Kriswin Realty Co ^{etal}	444	435
Bates,	James A.	John W. Roberts ^{etal}	444	441
Bush,	Joshua Danforth ^{etal}	Joseph D. Short ^{etal}	445	289
Buckley,	James G.	Clarence F. Burton ^{etal}	445	538
Bailey,	J. Edward ^{etal}	Allen W. Buckley ^{etal}	446	77
Bailey,	Joe E. ^{etal}	Edna L. Adams ^{etal}	446	223
Beauchamps,	Joshua L. ^{etal}	J. Edward Bailey ^{etal}	446	299
Betts,	J. Harrison ^{etal}	Robert J. Kohn ^{etal}	446	303
Brooks,	John M. Sr.	Mary R. Hammond ^{etal}	447	552
Bawinckak.	Joseph ^{etal}	James S. Truitt ^{etal}	448	22
Bailey,	Joseph ^{etal}	George P. Chandler ^{etal}	448	218
Blizzard, Jr.	James Russell ^{etal}	Amos Morris ^{etal}	448	226
Bayard,	Josephine ^{etal}	Houston White Co.	448	357
Booker,	J. Ralph ^{etal}	Francis V. J. Haggerty ^{etal}	448	535
Betts,	James Harris ^{etal}	South Bethany Corp.	448	597
Betts,	James Harris ^{etal}	Mary R. Hammond ^{etal}	448	590
Brown.	James Harris ^{etal}	George Alton Webb ^{etal}	449	19
Bessie.	John W. ^{etal}	Mary M. Reed	449	46
Bryan,	Justin ^{etal}	Joseph H. Short ^{etal}	449	52
Betts,	Joseph T. Lighman	Charles J. Kensey ^{etal}	449	231
Baker,	Jeanette	Anna Marie Robinson	451	42
Beebe,	J. Oliver ^{etal}	Layton S. Carmine ^{etal}	451	225
Betts,	James, Jr.	State of Delaware	451	210
Benson.	Jeanette H.	George H. Naylor ^{etal}	451	290
Blizzard,	John Oliver ^{etal}	John W. Benson ^{etal}	452	195
Brownan,	John W. ^{etal}	Frank Daniel Cannon ^{etal}	452	480
Blizzard,	John D. Jr. ^{etal}	Charles B. Miller ^{etal}	452	482
Bar	J. Edmund ^{etal}	Frederick W. Blizzard ^{etal}	453	127
Brittingham,	John Alfred	State of Delaware	453	440
Brittingham,	Joseph ^{etal}	Lord J. Brittingham ^{etal}	453	501
Brittingham,	John Robert ^{etal}	Robert Lee Palmer ^{etal}	453	469
Baker, Jennings,	J. Sr. ^{etal}	A. Lincoln Harrington ^{etal}	453	568
Burbage,	John D. ^{etal}	George K. Richards ^{etal}	454	7
Berry,	D. Aubrey ^{etal}	Norman M. Justice ^{etal}	454	526
Beebe,	James, Jr.	State of Delaware	455	145

GRANTEE	From	GRANTOR	Book	Page
Beach,	Joseph J.	State of Delaware	455	342
Bowman,	Janice Smith	James L. Smith	455	366
Briggs,	John L.	Sussex Realty Co.	455	415
Bells,	Jeannette H.	Harry C. Burton, Jr.	455	505
Bryan,	Joseph J.	William B. Morgan, Jr.	455	597
Bauman,	Jacob A.	South Bethany Corp.	456	331
Booze,	James A.	Abbott Supply Company	457	449
Bush,	June W.	Arthur J. Heath	458	999
Benson,	John Frank	Anna Belle Carmine	458	380
Bingaman,	Jack W.	Esther Ryan	458	403
Baker,	J. Raymond, Jr.	John J. Williams	459	63
Brown,	John	Charles Belvaggio	459	158
Byrne,	John M.	Revi S. Warrington	459	198
Beebe,	James Sr.	State of Delaware	459	317
Brian,	Jesse	John Pruitt Purnell	459	325
Barto,	June L.	Maplewood Development, Inc.	459	437
Baker,	J. Raymond, Jr.	Ford M. Warrington	459	540
Betty,	Robert B.	Charles B. Taylor	461	42
Bethards,	Josiah H.	John M. Gieger	461	100
Baker,	J. Otis	Pepper Brothers, Inc.	461	139
Booze,	James A.	Kriswin Realty Co.	461	383
Brambley,	John J.	Harry J. Seban	461	399
Betts,	Jeannette H.	Weldon B. Reynolds	461	483
Bossert,	Jeannette M.	Samuel H. P. Stant	461	529
Brittingham,	James W.	Stanley J. Miller, Sr.	461	575
Boyer,	John B., Sr.	Pearl J. Short Ladd	462	15
Bell,	Judson H.	Melvin L. Joseph	463	134
Brant,	James, Sr.	W. Howard Thompson	463	171
Brant,	James, Jr.	W. Howard Thompson	463	171
Blades,	Joanne	Franklin L. Blades	463	193
Benson,	John J.	Laurel Home & Auto Supply, Inc.	463	260
Blizzard,	James E.	Clarence B. Johnson	463	306
Bates,	James A.	James H. Benson	463	289
Benson,	James H.	W. Howard Thompson	463	287
Burns,	Jean	John Lewis Smith, Jr.	464	175
Baker,	James N.	Harry A. Godwin, Jr.	464	265
Bradley,	Jeannette Evelyn	Arthur J. Bradley	466	20
Betts,	Jeannette H.	Adolph E. Hantwerker	466	99
Betts,	James J.	Ralph J. Brasure	466	138
Brian,	Jesse J.	John Pruitt Purnell	466	366

GRANTEE	From	GRANTOR	Book	Page
Bishops, John H. ^{etal}		William J. Quillen ^{etal}	467	35
Was J. H. Bishops & Son				
Bishops, John A. ^{etal}		William J. Quillen	467	35
Was J. H. Bishops & Son				
Betts, Jeannette H.		John Dorman Robinson ^{etal}	467	82
Betts, Jeannette H.		John Dorman Robinson ^{etal}	467	84
Brittingham, June Norma ^{etal}		Thomas B. Helm ^{etal}	467	187
Brown, John L. ^{etal}		Richard Handmussen ^{etal}	467	385
Beard, Jeannette V. ^{etal}		Charles B. Burton ^{etal}	468	299
Baker, John J. ^{etal}		John G. Walters ^{etal}	468	294
Bryan, Joseph J. ^{etal}		Robert C. Elliott ^{etal}	468	331
Beard, Jeannette V. ^{etal}		Edgar E. Morris ^{etal}	468	464
Black, James Cameron ^{etal}		Walter J. Thornton ^{etal}	468	477
Barrett, James M. ^{etal}		Roscoe W. Radish ^{etal}	468	501
Boswell, Joseph A. ^{etal}		Harry J. Records ^{etal}	468	543
Baker, James W. W. ^{etal}		Marshall A. Greenwalt ^{etal}	468	547
Brooks, John M.				
Was Brooks Ford		Universal C. I. Credit Corp.	469	147
Betts, Jeannette H.		James Parker Nolan ^{etal}	469	160
Betts, Jeannette H.		State of Delaware	469	330
Betts, Jeannette H.		Frank T. Dickerson ^{sheriff}	470	144
Brittingham, John ^{etal}		John E. Marshall ^{etal}	470	313
Brasure, John H. ^{etal}		John L. Evans ^{etal}	470	374
Blizzard, Jessie M. ^{etal}		John R. Buell ^{etal}	470	473
Becker, Joseph H. ^{etal}		G. Janet Becker	470	592
Baker, James ^{etal}		Mary Ellen Truitt	472	328
Byer, Jane Cooper		Raymond Walls	472	515
Bainbridge, John Wilfred		Discharge of Bankrupt	473	1
Baker, J. Raymond		Emma L. Hazzard ^{trustee}	473	224
Breding, Janet E.		Houston Wilson	474	1
Burbage, John D. ^{etal}		Arthur H. Tull ^{etal}	474	213
Bennett, J. Fenwick ^{etal}		Dallie A. Bennett ^{etal}	474	205
Bennett, Jacob M. ^{etal}		Celeste S. Feeney ^{etal}	474	451
Bryan, Joseph J. ^{etal}		Peninsula Del Company ^{inc}	474	529
Black, J. Lewis ^{etal}		Laurence J. Mason ^{etal}	476	509
Black, Jane S.		Annie Gray Lippincott	476	562
Baoust, Joseph J. ^{etal}		Commissioners of Lewes	477	88
Bosong, Joseph L. ^{etal}		Weston C. Harmon ^{etal}	477	294
Byler, Joe ^{etal}		Anna Christner ^{etal}	477	322
Blades, June E. ^{etal}		J. Kenneth West ^{etal}	477	372

GRANTEE	From	GRANTOR	Book	Page
Burris,	John E.	John W. Burris ^{stul}	477	383
Burris,	John E.	John W. Burris ^{stul}	477	385
Burton,	John ^{stul}	Ralph S. Baker ^{Trustee}	477	566
Burnett,	Joyce S.	South Bethany Corp.	478	288
Brown,	James ^{stul}	James B. Newman, Jr. ^{stul}	478	291
Brown,	Jeanie ^{stul}	James B. Newman, Jr. ^{stul}	478	291
Brock,	James M.	Jennie Baker	479	3
Brock,	Jane Louise ^{stul}	Jennie Baker	479	3
Brittingham,	John R.	Altha H. Furniss ^{stul}	479	39
Betts,	Jeannette H.	Mary Drann Barber	479	120
Burton,	Jaqueline S. ^{stul}	Archie B. Brittingham ^{stul}	479	279
Barnes,	John W. ^{stul}	Harry C. Cashum ^{stul}	479	345
Betts,	Jeannette H. ^{stul}	Harry G. Warrington ^{stul}	479	431
Barlieb,	James J. ^{stul}	Harry J. Bawley ^{stul}	479	473
Brooks,	John W. ^{stul}	Thomas F. Johnson ^{attys in fact}	479	477
Betts,	Jeannette H. ^{stul}	Joseph M. Dudezak ^{stul}	479	500
Betts,	Jeannette H. ^{stul}	E. Kathryn Murray ^{stul}	479	584
Baker,	James Clyde ^{stul}	Mary G. B. Collins ^{stul}	480	153
Brock,	James M. ^{stul}	Howard J. Penuel ^{stul}	480	183
Brock,	Jane L. ^{stul}	Howard J. Penuel ^{stul}	480	183
Barnes,	Jessie B. ^{stul}	Carl G. Pretzman ^{stul}	481	211
Betts,	Jeannette H. ^{stul}	Alfred D. Lewis ^{stul}	481	259
Betts,	Jeannette H. ^{stul}	Kensey J. Sharp ^{stul}	481	333
Bailey,	Joseph ^{stul}	Ida E. White	481	340
Burlage,	John D. ^{stul}	F. Warren James	482	116
Burlage,	Janis H. ^{stul}	F. Warren James	482	116
Bryan,	Joseph ^{stul}	Vernon R. Metz ^{stul}	482	141
Bottomley,	John S. ^{stul}	William a. B. Dodd	482	210
Blizzard,	James E. ^{stul}	John R. Maul ^{stul}	482	339
Baker,	James H. ^{stul}	Raymond W. Savage ^{stul}	482	434
Betts,	Jeannette H. ^{stul}	Margaret L. Pyndles Hopkins ^{stul}	482	445
Bullen,	John A. ^{stul}	W. Glyn Newton ^{stul}	483	50
Betts,	Jeannette H. ^{stul}	John A. Wilken ^{stul}	483	259
Banks,	Jacob E. Jr. ^{stul}	Phylissas B. West, ^{stul}	483	388
Beach,	Joseph J. ^{stul}	State of Delaware	483	467
Betts,	Jeannette H. ^{stul}	Annie H. Hudson	484	28
Baker,	R. Raymond ^{stul}	William J. Schevel ^{stul}	484	62
Bennett,	John Raymond ^{stul}	Arthur J. Bradley ^{stul}	484	100
Bryan,	John E. ^{stul}	Clayton R. Bryan ^{stul}	484	257
Bove,	Joseph A. ^{stul}	Bay Vista, Inc.	484	509

GRANTEE	From	GRANTOR	Book	Page
Brumbley,	James L. ^{stak}	John A. Hulekens ^{stak}	484	513
Barts,	Jane ^{stak}	Harvey G. Marvel ^{stak}	487	190
Barksdale,	John Robertson ^{stak}	Frieda Schnell ^{stak}	487	386
Briggs,	John ^{stak}	Sussex Realty Co. ^{stak}	488	366
Bohl,	Jane B. ^{stak}	Sussex Shores Realty Company ^{stak}	491	169
Biggs,	John III ^{stak}	Annabelle Boone ^{stak}	491	210
Betts,	James Harris ^{stak}	Lydia A. Adams ^{stak}	491	173
Brown,	J. Arlan, Jr. ^{stak}	Harry W. Hargis ^{stak}	491	576
Betts,	Jeannette H. ^{stak}	Elsie Virginia Fisher ^{stak}	492	153
Blizzard,	James R. Jr. ^{stak}	Zale Donaway Lynch ^{stak}	492	180
Blizzard,	James R. Jr. ^{stak}	Zale Donaway Lynch ^{stak}	492	180
Blackway,	James L. Jr. ^{stak}	Halsted P. Hayton ^{stak}	492	538
Buller,	Jacob ^{stak}	Harrett K. Sattan ^{stak}	492	568
Brown,	Jamesluen ^{stak}	Bay Vista, Inc. ^{stak}	493	31
Betts,	Jeannette H. ^{stak}	Charles L. Handy ^{stak}	493	102
Blackstone,	John P. Jr. ^{stak}	Marian Blackstone, Jackson ^{stak}	493	156
Brittingham,	Janice Lee ^{stak}	Kenneth E. Disharoon ^{stak}	493	190
Brydn,	Joseph J. ^{stak}	Roy C. Ingram ^{stak}	493	207
Brydn,	J. ^{stak}	Ralph L. Bennett ^{stak}	493	205
Bryan,	J. ^{stak}	Victor E. Hurley ^{stak}	493	195
Bramble,	John H. ^{stak}	George J. Schley ^{stak}	493	372
Breckley,	James B. ^{stak}	Harlan W. Knowlton ^{stak}	493	378
Bennett,	Jennie M. ^{stak}	Herschel H. Quillen, Sr. ^{stak}	493	408
Barr,	Joan M. ^{stak}	Walnut Realty Corp, Inc. ^{stak}	493	454
Burbage,	John Howard ^{stak}	John L. Stanford ^{stak}	493	484
Burbage,	John Howard ^{stak}	Lellie K. Quillen ^{stak}	493	487
Bischoff,	Jerome A. ^{stak}	Frank Bayless ^{stak}	494	1
Brown,	John S. ^{stak}	William P. Wolfe ^{stak}	494	27
Bredin,	John ^{stak}	Ronald E. DeLong ^{stak}	494	76
Bramble,	Joan ^{stak}	Carl J. Webb ^{stak}	494	200
Baker,	James ^{stak}	John L. Briggs & Co. ^{stak}	494	237
Barr,	Joan M. ^{stak}	Walter H. Cooper ^{stak}	494	252
Bottomley,	John G. Jr. ^{stak}	Edward J. Hudson ^{stak}	494	271
Boote,	Joseph ^{stak}	William Bryan Fisher ^{stak}	494	469
Burton,	John Raymond ^{stak}	Peninsula Finance Company ^{stak}	494	521
Brittingham,	John L. ^{stak}	Commissioners of Leves ^{stak}	494	521
Bowen,	John ^{stak}	Charlie M. Rogers ^{stak}	495	248
Bowen,	Jean ^{stak}	Charlie M. Rogers ^{stak}	495	248
Briggs,	John L. ^{stak}	Beatrice Elliott Rementer ^{stak}	495	290
Betts,	Jeannette H. ^{stak}	William J. Best ^{stak}	495	522

GRANTEE	From	GRANTOR	Book	Page
Bennington,	Jeanette O. ^{stat}	Harold S. Blades ^{stat}	495	574
Bryan,	J. ^{stat}	Victor E. Hurley ^{stat}	496	65
Blurroughs,	Jean S. ^{stat}	Chauncey A. Whelless ^{stat}	496	212
Blades,	June ^{stat}	J. Kenneth West ^{stat}	496	281
Blades,	June ^{stat}	Luther Rust ^{stat}	496	330
Baker,	Jean ^{stat}	James D. Stuart ^{stat}	496	403
Bloxom,	John M. ^{stat}	Russell V. Baysinger ^{stat}	496	571
Baker,	James ^{stat}	William J. Roberts ^{stat}	497	36
Baker,	James ^{stat}	Clarence W. Gonnell ^{stat}	498	135
Betts,	Jeannette H. ^{stat}	State of Delaware ^{stat}	498	303
Bishop,	John H. ^{stat}	Dorothy B. Kenyon ^{stat}	498	387
Bunting,	Jane Disharoon ^{stat}	Ernest Preston Disharoon ^{stat}	498	404
Bailey,	Joseph ^{stat}	Virginia S. Nichols ^{stat}	498	513
Bailey,	Joanne T. ^{stat}	Joseph Bailey ^{stat}	498	515
Brittingham,	James ^{stat}	Lewis Assembly of God, Inc ^{stat}	499	11
Bunting,	Jennie A. ^{stat}	Margaret Humming ^{stat}	499	372
Boach,	John A. ^{stat}	Francis H. Bennett ^{stat}	501	310
Bradley,	Joseph A. ^{stat}	Howard E. Millman ^{stat}	501	578
Bardsley,	James C. ^{stat}	Pearl E. Moore ^{stat}	502	106
Booze,	James A. ^{stat}	Sussex Realty Company ^{stat}	502	290
Beebe, Dr.	James ^{stat}	State of Delaware ^{stat}	503	43
Bunting,	Jill A. ^{stat}	William E. Gray ^{stat}	503	65
Betts,	Julia ^{stat}	David I. Betts ^{stat}	503	172
Brumbley,	John ^{stat}	Vernon Simmons ^{stat}	503	191
Baxter,	J. Albert ^{stat}	Marguerite E. Denney ^{stat}	503	270
Booze,	James ^{stat}	Eugene D. Hitchens ^{stat}	503	597
Bryan,	Joseph ^{stat}	Joseph B. Lord, Jr. ^{stat}	504	51
Bryan,	Joseph ^{stat}	Alfred R. Layton, Inc ^{stat}	504	54
Bryan,	Joseph ^{stat}	Charles H. Isaacs, Jr. ^{stat}	504	213
Brooks,	James W. ^{stat}	Robert W. Fuller ^{stat}	504	300
Bryan,	Joseph ^{stat}	H. Rafe Griffith ^{stat}	504	488
Betts,	Jeannette H. ^{stat}	Anna M. Demareo ^{stat}	506	73
Baker,	J. Raymond Jr. ^{stat}	John J. Williams ^{stat}	506	118
Banks,	Jacob E. Jr. ^{stat}	Jacob E. Banks, Sr. ^{stat}	506	135
Banks,	Jacob E. Jr. ^{stat}	Clwood R. Banks ^{stat}	506	137
Betts,	Jeannette H. ^{stat}	Samuel R. Summer ^{stat}	506	543
Bryson,	Joan M. ^{stat}	Frank W. Dowdy ^{stat}	507	26
Black,	Joseph Leon ^{stat}			
Black,	James D. ^{stat}	Carlton M. Peet ^{stat}	507	285
Barlett,	James D. ^{stat}	Bethany Realty, Inc ^{stat}	507	435

GRANTEE	From	GRANTOR	Book	Page
Beale,	John Richard	Patricia L. Thompson ^{stat}	508	92
Boyles,	James H. ^{stat}	Jennise Fleming	508	113
Borders,	Jacob ^{stat}	Rawlens N. Guffeth ^{stat}	509	40
Brumberg,	Joan M.	Bay Side, Inc.	509	238
Brittingham,	John L., Jr.	Commissioners of Deeds	509	529
Brittingham,	John L., Jr.	Commissioners of Deeds	509	529
Baker,	John E. ^{stat}	Sea and Pines, Inc.	511	261
Baker,	John E. ^{stat}	Sea and Pines, Inc.	511	272
Burroughs,	Jane P.	Carlton W. Bullard ^{stat}	511	473
Brown,	J. Arlan Sr.	Harry C. Davis III ^{stat}	512	177
Bryan,	Joseph J. ^{stat}	Martha Olive Vincent	513	300
Blannock,	John Robert ^{stat}	Ada B. Blannock	513	411
Bryan,	Joseph J. ^{stat}	Frank W. Tredel ^{stat}	513	507
Burton,	James P. ^{stat}	William J. Jackson ^{stat}	514	247
Breasur,	John ^{stat}	J. Lenwood Evans ^{stat}	514	277
Betts,	Jeannette H.	Edi Kitching ^{stat}	514	367
Beebe, Dr.	James Jr.	State of Delaware	514	407
Beach,	Joseph J.	State of Delaware	515	360
Brittingham,	J. William	Ruth E. Wilkins ^{stat}	515	534
Brittingham,	J. William	Lester W. Brittingham ^{stat}	515	536
Bar,	James C. Sr.	Delaware Feed Service, Inc.	516	469
Bullock,	John P. ^{stat}	George Collins ^{stat}	516	564
Bryan,	J. J. ^{stat}	Florence M. Bates	517	96
Baker,	John E. ^{stat}	Sea and Pines, Inc.	517	194
Bennett,	James Hail	Hope Bennett	517	304
Bailey,	Jerri ^{stat}	Raymond W. Bailey ^{stat}	517	551
Baker,	Jesse ^{stat}	Jimmie S. Gardner ^{stat}	519	49
Betts,	Jeannette H. ^{stat}	William Aliphant ^{stat}	519	218
Bratten,	Joan B.	Mary Emma Stockley	519	304
Bradley,	Joanne D. ^{stat}	James K. Lambert	519	381
Brown,	Jacob O. ^{stat}	Harry Donovan	519	424
Barnes,	Jessie B. ^{stat}	Elmer L. Brickell ^{stat}	519	512
Buffington,	Joan ^{stat}	W. Howard Thompson ^{stat}	519	533
Bishop,	Jean ^{stat}	Eva C. Bennett ^{stat}	519	558
Brittingham,	J. Manford ^{stat}	Athelyn S. Reddish ^{stat}	521	9
Brown,	Joseph ^{stat}	Clyde Belle ^{stat}	521	255
Barnes,	John W. ^{stat}	Thomas M. Walsh ^{stat}	521	281
Betts,	Jeannette H. ^{stat}	Elizabeth H. Sammons ^{stat}	521	559
Betts,	Jeannette H. ^{stat}	Theodore B. Suedter, Jr. ^{stat}	523	376
Barnes,	John, ^{stat}	Margaret Dunning	526	483

GRANTEE	From	GRANTOR	Book	Page
Bailey	Joe E. ^{Exec}	A. Dean Betts ^{Judge}	527	61
Banks	Joan H.	Wilson E. Campbell	527	296
Bowden	James J. ^{Exec}	George J. Schulz ^{Exec}	527	381
Betts	Jeanette H. ^{Exec}	Florence Louise Dillen	528	206
Bounds	John E. ^{Exec}	Bay Road Development Co.	528	350
Bryan	Joseph J. ^{Exec}	James K. Phillips, Jr. ^{Exec}	528	359
Bryan	Joseph J. ^{Exec}	Alfred R. Layton, Inc.	528	370
Bryan	Joseph J. ^{Exec}	Declaration of Restrictions The Oaks	528	361
Bennett	John H. Jr. ^{Exec}	Seaford House Movers, Inc.	528	574
Betts	Jeanette H. ^{Exec}	Lella Polk	530	131
Brown	James E. ^{Exec}	Jeanette H. Betts	530	123
Betts	Jeanette H. ^{Exec}	State of Delaware	530	272
Blizzard	Jessie M. ^{Exec}	Eduard A. Baker ^{Exec}	532	44
Betts	Jeanette H. ^{Exec}	Grace M. Coulbourne ^{Exec}	532	122
Blizzard	Jessie M. ^{Exec}	Helena Behorn ^{Exec}	532	180
Baxter	James H. Jr. ^{Exec}	Rowland D. Sept ^{Exec}	532	258
Baker	James W. ^{Exec}	Robert W. Tunnell ^{Judge}	532	342
Burroughs	Jane P. ^{Exec}	Lewis J. Jarrell	532	351
Betts	Jeanette H. ^{Exec}	Clude J. Walker ^{Exec}	532	393
Banning	J. Hildred ^{Exec}	Philip Holland Cannon ^{Exec}	532	435
Barber	Jon C. ^{Exec}	Ralph L. Bennett ^{Exec}	532	567
Banks	Jaob E. Jr. ^{Exec}	Jaob E. Banks, Jr. ^{Exec}	532	582
Baker	John Miller ^{Exec}	Robert W. Tunnell ^{Exec}	533	5
Berry	Jeanette ^{Exec}	Charles C. Fagan ^{Exec}	533	363
Blizzard	Jessie M. ^{Exec}	Franklin W. H. Hensley ^{Exec}	533	576
Babbage	John D. ^{Exec}	Roseae J. Phillips ^{Exec}	534	82
Burbage	Janice H. ^{Exec}	Roseae J. Phillips ^{Exec}	534	82
Blizzard	Jessie M. ^{Exec}	Robert Davis ^{Exec}	534	106
Baker	Joseph J. ^{Exec}	Robert Sammons ^{Exec}	534	315
Brock	James M. ^{Exec}	Annabel Elizabeth Moore ^{Exec}	534	459
Brock	Jane House ^{Exec}	Annabel Elizabeth Moore ^{Exec}	534	459
Bryan	Joseph J. ^{Exec}	Robert J. Bryan ^{Exec}	534	484
Bryan	Joseph J. ^{Exec}	Joseph B. Lord, Jr. ^{Exec}	535	95
Bohlen	John E. ^{Exec}	Mae S. Davis ^{Exec}	535	131
Bee	Joseph J. ^{Exec}	Howard R. Mitchell ^{Exec}	535	133
Betts	Jeanette H. ^{Exec}	Lawrence E. Smith ^{Exec}	535	334
Bridges	Julius O. ^{Exec}	Richard L. Hartley, Jr. ^{Exec}	535	392
Blizzard	Jessie M. ^{Exec}	James M. Tunnell, Jr. ^{Exec}	535	578
Brown	Jaob ^{Exec}	Curtis Leonidas Cannon ^{Exec}	535	575
Baker	J. Raymond	Parker W. Hudson ^{Adm.}	536	188

GRANTEE	From	GRANTOR	Book	Page
Beauchamp	James E. ^{et ux}	Joseph S. Triglia ^{et ux}	536	338
Betts	Jeanette H. ^{et ux}	Moses Weal	536	466
Boyer	John Alton ^{et ux}	Fredrick C. Quillen ^{et ux}	536	483
Blake	John O. ^{et ux}	Eugene S. Hitchens ^{et ux}	536	495
Bunting	John H. ^{et ux}	Baltimore Trust Co.	537	159
Breeding	John D. ^{et ux}	John W. Trutt, ^{et ux}	537	547
Breeding	Jeanette ^{et ux}	John W. Trutt, ^{et ux}	537	547
Baynem	Josephine ^{et ux}	Victor L. Shaffer, ^{et ux}	538	89
Burton	Juanita N. ^{et ux}	William J. Davis ^{et ux}	538	147
Brittingham	J. William ^{et ux}	W. Law Etal	538	287
Betts	Joyce R. ^{et ux}	Daniel J. Layton Jr.	538	269
Bryan	Joseph J. ^{et ux}	William S. Smoot ^{et ux}	538	318
Burns	James J. Jr. ^{et ux}	John Kennel Fleetwood ^{et ux}	538	569
Brittingham	James Marshall Jr. ^{et ux}	William L. Hudson ^{et ux}	539	134
Brown	J. Arlan Jr. ^{et ux}	William Joseph Lauder	539	144
Brown	Joyce ^{et ux}	William Joseph Lauder	539	144
Burbage	John D. ^{et ux}	Allen W. Rogers, Jr. ^{et ux}	539	156
Burbage	Janis H. ^{et ux}	Allen W. Rogers, Jr. ^{et ux}	539	156
Baker	James Woodrow Wilson ^{et ux}	State of Delaware	539	321
Becher	Jean M. ^{et ux}	Walter T. Curry, ^{et ux}	539	474
Betts	Jeanette H. ^{et ux}	Bernice Lynch, dau of J. Brown	540	8
Burroughs	Jane O., et al	James B. Taylor, ^{et ux}	540	125
Berry	Jeanette, et al	Charles C. Fagan, ^{et ux}	540	191
Brook	Joseph R. ^{et ux}	Dr. James C. White, ^{et ux}	540	339
Buckner	John W. Jr. ^{et ux}	Robert W. Sunnell ^{et ux}	540	440
Bryan	Joseph J. ^{et ux}	Sallie S. Roach Chipman	540	547
Barks	Josephine ^{et ux}	William Reese Parker, ^{et ux}	541	17
Betts	Jeanette H. ^{et ux}	John W. Johnson, ^{et ux}	541	73
Bunting	Jay M. ^{et ux}	Margaret Dunning	541	127
Betts	Joyce R. ^{et ux}	Daniel J. Layton, Jr.	541	389
Bryan	Joseph J. ^{et ux}	James H. Phillips, Jr. ^{et ux}	542	116
Bryan	Joseph J. ^{et ux}	James H. Phillips, Jr. ^{et ux}	542	124
Bowman	Janice Smith ^{et ux}	Ester Lena Taylor	542	247
Bailey	Jeanette L. ^{et ux}	Paul W. West, ^{et ux}	542	309
Brown	Jake, ^{et ux}	Robert C. Young, ^{et ux}	542	317
Blake	Jeanette Mae ^{et ux}	George W. Webb, ^{et ux}	542	317
Betts	James A. Jr. ^{et ux}	Brooks Betts, et al	542	371
Bowman	Joseph E. ^{et ux}	Edgewater Aves, Inc.	542	538
Blakeley	John M. ^{et ux}			
1/2 Ralph E. Blakeley & Son		Margaret Dunning	542	591

GRANTEE	From	GRANTOR	Book	Page
Blakely, John M. ^{stat}				
1/2 Ralph E. Blakely & Son		Margaret Dunning	542	596
Baker, James E. ^{stat}		Dr. Frank W. Smith	543	181
Beckett, James Lee ^{stat}		Martha Bernice Brock	543	206
Bennett, James W. ^{stat}		Louise B. Britt	543	466
Blizard, Jessie M. ^{stat}		Dewey B. Pusey	544	39
Blyan, Joan C. ^{stat}		W. Virden Macklin	544	68
Brown, Jennie ^{stat}		Elizabeth H. Smith	544	177
Brown, Jennie Ingram ^{stat}		Lonzo Ingram	544	179
Brown, John ^{stat}		Marian P. Bryan	544	346
Biddle, J. Oakley ^{stat}		Bethany Realty, Inc.	544	473
Bleazy, John E. ^{stat}		South Bethany Corp.	544	541
Beelie, James ^{stat}		American Oil Company	544	587
Baker, Jane C. ^{stat}		John Wesley Brock	545	1
Blizard, Jessie M. ^{stat}		Dewey B. Pusey	545	16
Birmingham, J. William ^{stat}		Robert W. Tunnell	545	134
Brady, Dr. James Peyton ^{stat}		South Bethany Corp.	545	176
Break, Joseph J. ^{stat}		State of Delaware	545	256
Betts, Jeannette H. ^{stat}		William J. Davis, Jr.	545	336
Bostie, Juanita ^{stat}		Edward Lee Williams	545	431
Barrett, Jennie ^{stat}		Alton O. King	546	117
Bivily, John H. ^{stat}		South Bethany Corp.	546	134
Bennett, Judith A. ^{stat}		Marian P. Bryan	546	190
Brown, Joseph L. ^{stat}		Samuel J. Ansell, Jr.	546	330
Butler, Jean A. ^{stat}		Nellie Elliott Huston	546	443
Betts, Jeannette H. ^{stat}		Harry J. Wilbank	547	1
Bird, Jack ^{stat}		State of Delaware	547	44
Barber, Jon C. ^{stat}		Thomas L. McElhany	547	54
Berry, J. Mc Kenney ^{stat}		William H. King	547	223
Barry, John ^{stat}		Cecile May Cubank	547	400
Baldy, James C. ^{stat}		Harvey A. Marvel	548	83
Blizard, Jessie M. ^{stat}		George E. Coverdale	548	150
Birmingham, J. William ^{stat}		Harold Leon Webb	548	527
Baker, John ^{stat}		Baltimore Trust Co.	551	80
Bonnie, Joan S. ^{stat}		William H. Messick	551	103
Bauer, Jacob ^{stat}		Wilbur Donald Hall	551	649
Blackiston, John L. Jr. ^{stat}		Robert D. Masten	552	18
Blackiston, Jeanne M. ^{stat}		Robert D. Masten	552	18
Burton, James E. ^{stat}		Rebecca Miller	552	148
Brown, Joseph M. ^{stat}		John P. Newbold	552	434

GRANTEE	From	GRANTOR	Book	Page
Burke,	James L. Jr. ^{stus}	Bethany Realty, Inc.	552	484
Boyd,	John ^{stus}	South Bethany Corp.	552	520
Bulekwalter,	John W. ^{stus}	Donald Murphy	552	581
Betts,	Jeannette H. ^{stus}	Matthew Ferber, ^{stus}	553	390
Bowins,	Joyce L. ^{stus}	Nanticoke Real Estate Co.	554	177
Burton,	Janet M. ^{stus}	William C. Taylor	554	274
Betts,	Joyce R. ^{stus}	State of Delaware	554	276
Brittingham,	Joshua E. ^{stus}	Stephen P. Hudson	554	675
Brown,	Joyce A. ^{stus}	Roderique W. Rohas	554	656
Briggs,	John L. ^{stus}	Sussex Realty Company	555	182
Bleghard,	Jessie M. ^{stus}	Margaret Downing	555	401
Burton,	James J. ^{stus}	Marian P. Bryan	555	381
Burton,	Joan E. ^{stus}	Marian P. Bryan	555	381
Baker,	Raymond J. ^{stus}			
La Williams,	Attebery ^{stus}	Williams Haterby, Inc.	555	432
Betts,	Jeannette H. ^{stus}	State of Delaware	555	591
Brittingham,	Ralph ^{stus}	State of Delaware	556	205
Betts,	Joseph E. ^{stus}	Harvey Watson	556	633
Brittingham,	Joan Carol ^{stus}	James H. Lynes	557	259
Brogies,	Joyce L. ^{stus}	Nanticoke Real Estate Co.	557	356
Betts,	Jeannette H. ^{stus}	Elvora Aust Collins	557	403
Bowden,	James E. ^{stus}	Joseph W. Howe, ^{stus}	557	670
Baxter,	James H. Jr. ^{stus}	William J. Atkins, ^{stus}	559	272
Bateman,	Joseph D. ^{stus}	Donald R. Welles, ^{stus}	559	440
Bethards,	Josiah H. ^{stus}	William E. Hall	559	481
Bean,	Joseph ^{stus}	Claude M. Hastings	560	27
Brittingham,	William ^{stus}	George J. Schell	560	29
Betts,	Jeannette H. ^{stus}	Kenneth White, ^{stus}	560	74
Brown,	James A. ^{stus}	Robert Brownell	560	239
Brown,	Jennie K. ^{stus}	Robert Brownell	560	239
Betts,	Jeannette H. ^{stus}	Willbert Rogers, ^{stus}	560	271
Burtelle,	Joseph C. ^{stus}	William M. Wilson	560	389
Burbage,	John D. ^{stus}	Roscoe J. Phillips	560	501
Burbage,	Janice H. ^{stus}	Roscoe J. Phillips	560	501
Butler,	Quarles ^{stus}	Eddie S. Turner	560	520
Bailey,	Janet Lee ^{stus}	Leon E. Tribbett	561	63
Bennett,	James Hall ^{stus}	Phyllis J. Lenhart	561	104
Betts,	Jeannette H. ^{stus}	Lora M. Scott, ^{stus}	561	174
Betts,	Jeannette H. ^{stus}	Lora M. Scott, ^{stus}	561	178
Brown,	James V. ^{stus}	John C. Jankus, Jr.	561	280

GRANTEE	From	GRANTOR	Book	Page
Brown,	Jeanie ^{et al}	John C. Jankus, Jr. ^{et al}	561	280
Bowden,	Julia ^{et al}	Basie Hornes, Inc.	561	481
Blake,	John O.	William A. Blake	561	505
Blades,	Go Ann ^{et al}	Marion Paul Blades ^{et al}	561	583
Bunting,	John C. ^{et al}	Margaret Dunning	562	26
Baker,	James N. ^{et al}	Clara Madeline ^{et al}	562	70
Barker,	Jack ^{et al}	Reholst Byk Sea Realty Co.	562	391
Burns,	Joseph A. ^{et al}	Chandler & McClellan, Inc.	562	375
Banks,	Joan H. ^{et al}	Wilson & Campbell ^{et al}	562	428
Betts,	Jeannette H. ^{et al}	Ralph Clendaniel	562	678
Beauchamp,	James E. ^{et al}	Edward Krewatch	563	189
Burton,	Joseph E. ^{et al}	Annie C. Fleetwood	563	299
Bede,	Loyce M. ^{et al}	Aloha Adel Ramirez	563	514
Brooks,	James W. Sr. ^{et al}	Marian P. Bryan	564	47
Baker,	Raymond Jr. ^{et al}	John J. Williams ^{et al}	564	104
Brindley,	Judy Ann ^{et al}	Charles W. Adams	564	187
Brown,	James Sven	Bay Vista, Inc.	564	307
Burton,	John E. ^{et al}	Charles J. Johnson	564	477
Brasure,	Jack E. ^{et al}	Jackson W. Dolby ^{et al}	564	538
Banks,	John ^{et al}	Ruth E. Wilkins	564	608
Black,	Harry L. ^{et al}	Herman D. Johnson ^{et al}	565	57
Beauchamp,	Jennie ^{et al}	Odd Fellows Cemetery Co. 7 Laurel Del., Inc.	565	284
Blizard,	James Russell Jr. ^{et al}	Allie W. Parkhurst	565	426
Baldore,	Jacob H. ^{et al}	William A. Lynch ^{et al}	565	533
Beckett,	James E. ^{et al}	Harvey D. Harmon	566	359
Bridges,	James S. ^{et al}	Sheddy W. Coffin	566	416
Bridges,	Joan E. ^{et al}	Sheddy W. Coffin	566	416
Betts,	Jeannette H. ^{et al}	William R. Carter	566	626
Burton,	John R. ^{et al}	Walter Morris ^{et al}	566	646
Briggs,	John L. ^{et al}	Allen E. Calhoun	567	220
Brithigham,	John R. ^{et al}	Modern Cemetery Co.	567	307
Betts,	Jeannette H. ^{et al}	J. Rodney King ^{et al}	567	376
Brown,	Joseph W. ^{et al}	Lord M. Warrington	567	641
Brown,	Joseph W. ^{et al}	Lord M. Warrington	567	637
Bateman,	Joseph ^{et al}	Emmie M. Russell	567	646
Baker,	James E. ^{et al}	Ruth E. Wilkins	568	50
Burket,	James Vernon ^{et al}	John G. Pedersen	568	345
Baker,	John E. ^{et al}	Vale Properties, Ltd.	568	548
Beauchamp,	Joshua L. ^{et al}	Minnie C. Beauchamp Raughley	568	658

GRANTEE	From	GRANTOR	Book	Page
Burklew,	James D.	Harry W. Alexander	569	302
Beebe,	James Jr.	State of Delaware	569	346
Banks,	Jacob B. Jr.	Edwood R. Banks	569	314
Bell,	Janeann H.	Harry W. Alexander	571	381
Breach,	J. J.	State of Delaware	571	534
Bryan,	Joseph T.	William B. Miller	571	686
Bryan,	Joseph et al	Alfred E. Kemp, Jr.	572	121
Bartholomeu,	Jacquelyn K.	Robert John Palmer	572	146
Bennett,	Judith A.	Carroll B. Farlow	572	152
Bryan,	Joseph J.	George A. Myczek	572	594
Bryan,	Joseph J.	Joseph B. Lord, Jr.	572	596
Bramble,	Janet H.	Ellsworth Roberts, Jr.	573	3
Bryan,	Joseph J.	Harry W. Alexander	573	82
Bryan,	Joseph J.	William B. Miller	573	342
Barto,	Joseph J.	Sherman E. Evans	574	33
Brettingham,	John W. Jr.	Des Edmund Nelson	574	35
Bromley,	J. William	William J. Zeigler	574	214
Betts	John J.	Harry E. Sham, et al	575	361
Burton,	Jeanette H.	Margarette A. Webb	576	133
Butler,	James	Levi Harmon	577	334
Banks,	Julian L.	Emma Bossard	577	425
Banks,	John W.	Jennie H. J. Layton	577	484
Blyward,	Janet A.	Jennie H. J. Layton	577	484
Barr,	James E.	Geneva H. Sallsbury	577	578
Brasure,	Joan	Jack Lewis	577	598
Bailey,	Joyce A.	Harry H. Duker, Jr.	578	622
Brettingham,	James C. Sr.	Harvey S. Marver	578	506
Betts,	Jean B.	Jean Louise Newton	578	543
Bryan,	Jeanette H.	Alfred H. Carey, Jr.	579	333
Bryan,	Joseph J.	Carroll J. Beard	579	590
Bryan,	Joseph Seligman	Fred. L. Ward	579	610
Brooks,	James B.	North Shore Inc.	580	28
Bryan,	J. Seligman	Charles W. Hurley	576	646
Bryan,	J. Seligman	Huston, Culver & Company	580	108
Bisqier, Dr.	Jay L.	Rehoboth By the Sea Realty Co.	580	469
Burns,	James J. Jr.	Raymond Hoffman	580	496
Bisqier,	Jay L.	Rehoboth By the Sea Realty Co.	580	565
Bowden,	John	Joseph N. Elliott	580	693
Brown,	John	Emil J. Paulik, Jr.	580	671
Britt,	Joan C.	South Bethany Corporation	581	65

GRANTEE	From	GRANTOR	Book	Page
Brown,	Jennie Ingram	Leony Ingram	581	212
Betta	Jeanette M. George	E. Hopkins	581	320
Burbage,	John D.	Charlotte C. Short	581	510
Burbage,	Janis H.	Charlotte C. Short	581	510
Bells,	Joyce R.	State of Delaware	582	73
Bowman,	Joseph E.	Jehobad By the Sea Realty Co.	582	155
Bowman,	Joseph E.	Jehobad By the Sea Realty Co.	582	172
Banks,	Jacob C. Jr.	Jaob C. Banks	582	180
Burton,	John	William F. Ritter	582	496
Burton,	Joanne R.	William F. Ritter	582	496
Barker,	Judith B.	North Shores, Inc.	582	592
Burroughs,	Jane P.	Arthur A. Staek	582	650
Baker,	James E.	Otto J. Baker	583	216
Baker,	James E.	Fred J. Adams	583	214
Brown,	John L.	State of Delaware	584	107
Bailey,	Jo Anne L.	Douglas N. Woolter	584	152
Burkhardt,	Jane M.	Carl L. Jester	584	238
Brittingham,	Ralph	State of Delaware	584	228
Bullen,	John R.	Jean Louise Newton	584	328
Baker,	John E.	Charles A. Comaker, Jr.	584	405
Baker,	Joseph J.	Charles A. Comaker, Jr.	584	411
Betta,	Jeanette Hockey	State of Delaware	584	578
Burton,	John S.	William F. Ritter	585	64
Burton,	Joanne R.	William F. Ritter	585	64
Burroughs,	J. Gilmore	Milton P. Argo	585	85
Blizzard,	Joyce S.	Joseph C. Dutton	585	115
Brown,	John L.	Emil J. Pavlik	585	278
Baughart,	Jean C.	Clarence Paynter, Sr.	585	422
Bell,	J. H.	Cathary Realty, Inc.	585	650
Bynum,	John	Sargh Bynum	586	32
Blades,	Jo Ann	Job Staten Culver	586	193
Blizzard,	Jacob Lem Jr.	Kathryn Wilkerson	586	506
Ballowe,	Jean F.	Orville F. James	586	606
Barlowe,	Jean S.	Orville F. James	586	608
Brock,	Jesse J.	Robert S. Brock	586	657
Barnes,	Jessie B.	Jessie S. Wapl	587	31
Beach,	John	Maude P. White	587	206
Beehe,	James, Jr.	Roger Murray	587	411
Bottomley,	John Jr.	Edward T. Hudson	587	424
Blizzard,	James R. Sr.	James M. Faulbner	587	373

GRANTEE	From	GRANTOR	Book	Page
Banghart, Jean C.	et al	Clarence Paynter	588	151
Booke, Jack	et al	J. Catherine Petras	588	190
Burnside, June Lee	et al	William F. Ritter	588	237
Bryan, J. S.	et al	Annabel Hurley	588	313
Baker, James W. W.	et al	Humble Oil & Refining Co.	588	322
Bounds, James W.	et al	Charles R. Donawick	588	623
Blackway, James L. Jr.	et al	Charles W. Beppler	589	489
Buckley, James S. Jr.	et al	Delaware Trust Co.	589	635
Branham, John C.	et al	George A. Bramhall	590	109
Beach, Jean S.	et al	Rebecca M. Snyder Elder	590	115
Betts, John Raymond	et al	Jack E. Wilkins	590	120
Bingham, John H.	et al	Norman M. Justice	590	306
Bingham, Julia C.	et al	Norman M. Justice	590	306
Betts, Jeannette H.	et al	H. Wayne Boggs	590	467
Baraghian, Judith M.	et al	George A. Wharton	590	672
Burton, John S.	et al	George T. Johnson	591	45
Burton, Joan	et al	George T. Johnson	591	45
Blake, Jacqueline H.	et al	Leeds L. Craig	591	205
Brewer, Jean E.	et al	Anna Belle Ford	592	247
Buwens, Jessie E.	et al	Vollie M. Lynch	592	306
Bond, James E.	et al	Edward C. Powell	592	397
Bond, Joan R.	et al	Edward C. Powell	592	397
Bryan, Julia Anne	et al	Jack E. Luzzi	592	621
Boston, Josiah W.	et al	Walter J. Voshell	592	652
Betts, Jeannette H.	et al	Thomas R. Young, Jr.	592	679
Bailey, James S.	et al	Alfred Joseph Bailey	593	97
Bowden, Julia C.	et al	Margaret Broeders Wright	593	340
Bryan, J. F.	et al	Bertha J. de Cates	593	423
Betts, Jeannette H.	et al	Lela P. Masses	593	518
Betts, Jeannette H.	et al	Lela P. Masses	593	523
Berridge, John P.	et al	William B. Barnes	593	576
Banks, James W.	et al	Luther Rust	594	77
Betts, Jeannette H.	et al	Mabel H. Keen	594	311
Biffarate, Joseph J.	et al	John D. Joseph	594	414
Blinch, Jonak	et al	Robert A. Young	594	383
Booth, Joseph S.	et al	A. Wayne Burton	594	547
Batts, James	et al	Howard Lane, Jr.	595	64
Brooks, James W. Sr.	et al	Donald E. Small	595	247
Ball, John Robert	et al	Farmers Bank	595	269
Bonneville, Jean J.	et al	Katherine Kinsey	595	579

GRANTEE	From	GRANTOR	Book	Page
Button,	Jeddie Morse ^{et al}	Hubert O. Noble ^{et al}	595	590
Bond,	Jane Piper ^{et al}	Eugenia Elizabeth Riddle ^{et al}	595	670
Bonnerville,	Jean O.	Iris Lee Bonnerville ^{et al}	597	105
Betterton,	Johnny L.	Jefferson Davis ^{et al}	597	538
Banta,	J. Chester	H. & J. Realty Corporation	597	545
Banta,	Jacqueline W. ^{et al}	H. & J. Realty Corporation	597	545
Beek,	John A.	Richard J. Fisher ^{et al}	598	137
Barse,	J. Joseph ^{et al}	Harsh H. Margadine ^{et al}	598	357
Barse,	J. Joseph ^{et al}	Gerald J. Layton ^{et al}	598	359
Brittingham,	John L. Jr.	Commissioners of Leves	598	567
Brittingham,	John L. Jr.	Commissioners of Leves	598	571
Banks,	John H.	William J. Carmine ^{et al}	598	669
Beasley,	Joseph ^{et al}	Charles W. Hurley ^{et al}	599	181
Butler,	Jean A.	Eugene D. Bookhammer ^{et al}	599	279
Barnes, Col.	John W.	Solich Bethany Corp. ^{et al}	599	313
Beach,	Janet ^{et al}	Edmund J. Ingram ^{et al}	599	489
Briggs,	John L.	Sussex Realty Company	599	540
Black,	Jane L.	Vincent Donovan ^{et al}	599	616
Ball,	Jean Ann	Raymond E. Gody ^{et al}	600	103
Banker,	Judith B.	Charles E. Addy ^{et al}	600	177
Bennett,	J. Swainey ^{et al}	Charles H. Aydelotte	600	379
Botdorf,	John C.	John A. Moore, Jr. ^{et al}	600	463
Brydon,	J. J.	Annabel Hurley ^{et al}	600	525
Bonnett,	J. Swainey ^{et al}	Charles H. Aydelott	600	379
Beach,	Joseph ^{et al}	State of Missouri	600	672
Buell,	John ^{et al}	David N. Sills, Sr. ^{et al}	601	151
Buell,	Josephine ^{et al}	David N. Sills, Sr. ^{et al}	601	151
Barnes,	Jessie B. ^{et al}	Joseph Dever ^{et al}	601	186
Bryan,	Joan C.	W. Verden Macklin ^{et al}	601	469
Bell,	Janet D. ^{et al}	Wesley Methodist Church ^{Trustee}	601	512
Brown,	Joseph W. ^{et al}	Harley F. Neal ^{et al}	601	578
Buckley,	James Michael ^{et al}	James H. Hughes III ^{et al}	601	639
Bradford,	John ^{et al}	Chandler & McCabe, Inc. ^{et al}	602	18
Bucinskis,	John ^{et al}	Sussex Shores Realty Co. ^{et al}	602	59
Blizzard,	Jessie M. ^{et al}	Emery Edwin Jackson ^{et al}	602	68
Baker,	John ^{et al}	Sea and Pines, Inc. ^{et al}	602	479
Baker,	John E. ^{et al}	Sea and Pines, Inc. ^{et al}	602	482
Baker,	John E. ^{et al}	Charles A. Camaliet ^{et al}	602	489
Baker,	John E. ^{et al}	Vale Properties, Ltd. ^{et al}	602	472
Bush,	James S. ^{et al}	North Shores Development, Inc. ^{et al}	602	657

GRANTEE	From	GRANTOR	Book	Page
Bolden,	James W. ^{et al}	Arnold W. Lach ^{et al}	603	20
Burke,	Dean L. ^{et al}	Galen W. Jordan ^{et al}	603	94
Bryan,	Joseph ^{et al}	Agreement Eliminating Restrictions	603	610
Brasure,	Jack E. ^{et al}	Jack H. Elby ^{et al}	604	75
Brittingham,	James E. ^{et al}	John E. Messick ^{et al}	604	220
Buzier,	Jean Paul ^{et al}	John A. Moore, Jr. ^{et al}	604	333
Blackwell,	James E. ^{et al}	Leonz Ingram ^{et al}	604	356
Barfield,	Joe Robt. ^{et al}	Ethel R. Greives ^{et al}	604	457
Brown,	Jacob Ireland, Jr. ^{et al}	Earl L. Passwaters ^{et al}	604	490
Brown,	Joyce Todd ^{et al}	Earl L. Passwaters ^{et al}	604	490
Bond,	Jane Piper ^{et al}	William Russell Crett, Jr. ^{et al}	604	589
Blizzard,	James E. ^{et al}	William D. Lank ^{et al}	604	697
Brown,	James Jr. ^{et al}	Lester C. Newton ^{et al}	605	28
Blakeman,	Janet M. ^{et al}	Louis Battistone ^{et al}	606	23
Ball,	Joseph H. ^{et al}	Napicobe Memorial Hospital ^{et al}	606	127
Briggs,	John L. ^{et al}	George E. Campbell ^{et al}	606	420
Probn,	Josephine Perigo ^{et al}	Else M. Suitt ^{et al}	607	150
Bastian,	James H. ^{et al}	W. J. Realty Corporation ^{et al}	607	207
Bradigan,	Julie M. ^{et al}	George Collins ^{et al}	607	451
Bowers,	John C. ^{et al}	Raymond J. Honaski ^{et al}	608	56
Bowers,	Joan D. ^{et al}	Raymond J. Honaski ^{et al}	608	56
Bates, Rev. J. B.	Rev. J. B.	Northern Davis ^{et al}	608	82
Bates,	Rev. J. B.	Northern Davis ^{et al}	608	84
Burton,	John S. ^{et al}	John Allen ^{et al}	608	172
Blakeley,	John M. ^{et al}	Ralph E. Bakeley ^{et al}	608	664
Blakeley,	John M. ^{et al}	Ralph E. Bakeley ^{et al}	608	666
Baker,	J. Raymond ^{et al}	John J. Williams ^{et al}	611	114
Bhner,	Dean A. ^{et al}	Helen E. Nagle ^{et al}	611	227
Bowden,	James E. ^{et al}	Joseph W. Howe ^{et al}	611	565
Burris,	John E. ^{et al}	Edward Harris Trice ^{et al}	611	647
Brown,	Joseph W. ^{et al}	Harley S. Neal ^{et al}	611	694
Black,	Joseph L. ^{et al}	Modern Cemetery Co. ^{et al}	612	115
Byers,	John L. ^{et al}	Sea Gull Realty Corp. ^{et al}	613	56
Burns,	John T. ^{et al}	Middlesex Realty & Mortgage Co. ^{et al}	613	84
Brown,	Joyce M. ^{et al}	Charles A. Friday ^{et al}	613	91
Ballinger,	Dean S. ^{et al}	Henry Schmied ^{et al}	613	208
Bettel,	Joyce B. ^{et al}	State of Delaware ^{et al}	613	306
Beach,	Dean S. ^{et al}	Cora B. Ellis ^{et al}	613	693
Bryan,	J. Tracy ^{et al}	Annabel Hurley ^{et al}	614	325
Blach,	Jean L. ^{et al}	Margaret A. Pillsbury ^{et al}	614	345

GRANTEE		From	GRANTOR	Book	Page
Bracewell,	June E. ^{et al}		Harry L. Fisher ^{et al}	614	418
Baxter, Jr.	James H.		State of Delaware	614	563
Briggs,	John L.		State of Delaware	615	562
Baker, Jr. J.	Raymond ^{et al}		John J. Williams ^{et al}	614	589
Baxter, Jr.	James H.		State of Delaware	614	606
Briggs	John L.		State of Delaware	614	562
Baxter, Jr.	James H.		State of Delaware	614	563
Baxter, Jr.	James H. ^{Owner of atty.}		Prudential Insurance Co.	615	159
Brittingham,	J. Ralph ^{Owner by atty.}		State of Delaware	615	321
Baxter, Jr.	James H. ^{et al}		The Mortclaw Savings Bank	615	494
Baxter, Jr.	James H. ^{Owner by atty.}		Noah B. Smith ^{et al}	616	347
Baxter, Jr.	James H.		Prudential Insurance Co. ^{of America}	617	47
Baxter, Jr.	James H.		James Lee Ligon ^{et al}	617	290
Bury,	Joyce Ann		Phelma Bule	617	673
Brittingham,	James E. ^{et al}		Isabelle R. Griffith	618	653
Bink, Jr.	John C. ^{et al}		Earl S. Parris ^{et al}	619	6
Bumble,	James A. ^{et al}		Leon Andrew Cannon ^{et al}	619	47
Belote, Jr.	John S. ^{et al}		Edmund A. Russ ^{et al}	619	358
Bell,	Jane D. L.		State of Delaware	619	500
Beard,	Jeanette V. ^{et al}		Ronald V. Lambford, Jr. ^{et al}	619	738
Bradley,	Joan C. ^{et al}		J. Fulton Bradley ^{et al}	619	904
Baxter, Jr. ^{Owner of atty.}	James H.		Equitable Life Assurance Society ^{of the United States}	619	998
Barronighed,	James R. ^{et al}		Jessie M. Oerding	619	1078
Brennan,	John Thomas ^{et al}		Amos J. McCabe ^{et al}	619	1061
Brasure,	James Edward ^{et al}		James C. Jones ^{et al}	621	56
Brittingham,	Joyce A. ^{et al}		Mildred J. Williams	621	218
Bessert,	Jean J. ^{et al}		Nammon M. Davidson ^{et al}	621	520
Baxter, Jr. ^{Owner of atty.}	James H.		Prudential Life Insurance Co.	621	640
Balla,	Josephine L. ^{et al}		Hugh J. Riehoff ^{et al}	621	723
Baxter, Jr. ^{Owner of atty.}	James H.		Frank W. Higgins	621	736
Baxter, Jr. ^{Owner of atty.}	James H.		Small Business Administration	621	334
Bunting,	John N. ^{et al}		Amelia N. Bunting	621	840
Boylaud,	James E. ^{et al}		Ira N. Schwarz ^{et al}	621	1141
Boylaud,	Jeanne B. ^{et al}		Ira N. Schwarz ^{et al}	621	1141
Baxter,	James H. Jr.		Prudential Insurance Co.	622	184
Baxter,	James H. Jr.		Prudential Insurance Co.	622	185
Bryan,	Joseph T. ^{et al}		William J. Smoot ^{et al}	622	270
Bradley,	Joyce H. ^{et al}		Hugh J. Riehoff	622	251
Burbage,	Joseph A. ^{et al}		David J. Wheaton ^{et al}	622	254

GRANTEE	From	GRANTOR	Book	Page
Baxter, Jr.	Power of atty. James H.	Mid State Mortgage Corporation	622	529
Brittingham,	et ux John Robert	Swanendael, Incorporated	622	600
Case, Jr.	et ux James C.	Carrie May Barr Diehl	622	637
Bradley,	et ux James W.	Sussex Trust Company	622	977
Brittingham,	et ux John Emms	Theodore Burton, III	622	983
Brierley,	et ux Janice K.	Leonard D. Scott	622	986
Baxter, Jr.	Power of atty. James H.	Small Business Administration	622	995
Baker,	et ux Joseph	Anna M. Isaacs	622	1031
Baker,	et al Joann	Anna M. Isaacs	622	1031
Brick,	et ux John W.	Shurman F. Savage	622	1058
Balla,	et ux Josephine A.	Albert P. Disdier	623	201
Baxter, Jr.	Power of atty. James H.	Prudential Insurance Co.	623	289
Baxter, Jr.	attorney-in-fact James H.	Maryland National Bank	623	346
Beeason,	et ux Joseph L.	Larkin Beeason	623	460
Baxters Jr.	Power of atty. James H.	Prudential Insurance Co. of America	623	623
Baxter,	et ux James H. Jr.	Associated Disc. Corporation	623	802
Baxter,	et ux James H. Jr.	Associated Disc. Corporation	623	802
Barnes,	et al Jessie B.	James E. Merrill	623	1003
Beck, Sr.	James	State of Delaware	623	1096
Bombrest, Jr.	et ux James W.	D. F. D., Inc.	624	164
Baker,	et ux James W. W.	Benjamin T. Parker	624	313
Billger,	et ux Joseph	Everett Thomas	624	404
Brooker,	et ux J. Ralph	Dorothy E. Connolly (trustee)	624	579
Bailey,	et ux Janice M.	Ken Mobile Homes	624	836
Bee,	et ux Joseph F.	Virginia E. Robinson	625	139
Deasley,	et ux Joseph	Robert C. Harow, Sec. of Housing & Urban Affairs	625	190
Baker,	et ux John E.	Charles A. Camalies Jr.	625	565
Baxter, Jr.	et ux James H.	Prudential Ins. Co. of America	625	926
Barrows,	et ux Joanna	John Arthur	626	181
Bryan,	et ux Joseph A. C.	Summit Investment Co.	626	250
Kyler, Jr.	Power of atty. James H.	Prudential Insurance Co. of America	626	448
Brigman,	et ux Judith	North Shore Inc.	626	599
Baxter, Jr.	Power of atty. James H.	Bessie Ford Wheaton	626	1042
Boyer,	et ux Jacqueline	Robert L. Shefelt	626	1057
Bernard,	et ux Jeanne	William H. Kalla	627	37
Baxter, Jr.	Power of atty. James H.	Anna H. Suker	627	263
Borges,	et ux Jeanne W.	Carl J. Schlaick	627	250
Booth,	et ux John A.	Etta L. Booth	627	295
Baxter, Jr.	Power of atty. James H.	Prudential Insurance Company	627	480
Byrum,	et ux John H.	Mildred Louise Dronny Williams	627	481

GRANTEE		From	GRANTOR	Book	Page
Baynum,	Katherine D. ^{etal}		John Lewis Smith, Jr. ^{etal}	436	84
Birn,	Kathryn W. ^{etal}		Henlopen Acres, Inc. ^{etal}	437	192
Baker,	Kenneth W. ^{etal}		Bethany Realty, Inc. ^{etal}	439	238
Boz,	Kenneth C. ^{etal}		St. Paul's Protestant Episcopal Church ^{etal}	440	453
Bailey,	Kathryn ^{etal}		Victor E. Hurley ^{etal}	443	71
Betts,	Kathleen ^{etal}		Mary B. Hammond ^{etal}	447	552
Brown,	Karl K. ^{etal}		Ralph Palmer ^{etal}	451	22
Berl,	Katherine Murray ^{etal}		Augustin J. Dauphin ^{etal}	451	598
Brown,	Karl K. ^{etal}		State of Delaware ^{etal}	452	311
Brown,	Karl K. ^{etal}		Fredrick N. Clefton ^{etal}	454	221
Button,	Kathryn M. ^{etal}		Arlands L. Murray ^{etal}	455	185
Baker,	Kenneth Allan ^{etal}		Vernon Simmons ^{etal}	462	227
Boz,	Kenneth ^{etal}		John S. Briggs ^{etal}	462	483
Buchanan,	Kathleen ^{etal}		Henlopen Acres, Inc. ^{etal}	466	48
Brown,	Karl K. ^{etal}		Sussex Shores Realty Co. ^{etal}	473	342
Buchanan,	Kathleen ^{etal}		Henlopen Acres, Inc. ^{etal}	479	592
Betty,	Katherine M. ^{etal}		Florence A. Wingate ^{etal}	492	468
Brewington,	Karen L. ^{etal}		Arwille J. Calhoun ^{etal}	496	69
Baker,	Kathryn M. ^{etal}		Harry C. Cham, Esq. ^{etal}	501	335
Bisce,	Kathryn W. ^{etal}		Marjorie A. Wren ^{etal}	501	434
Berl,	Katherine M. ^{etal}		Lydia C. Lard ^{etal}	502	126
Bolt,	Kenneth D. ^{etal}		James M. Barrett ^{etal}	507	186
Bolt,	Katherine M. ^{etal}		James M. Barrett ^{etal}	507	186
Bender,	Kerite ^{etal}		Delaware Oyster Farms, Inc. ^{etal}	507	418
Barber,	Kathe J. ^{etal}		Robert J. Marshall ^{etal}	509	338
Baeker,	Kurt ^{etal}		David J. Ketch ^{etal}	509	597
Bennett,	Kenneth Harlan ^{etal}		Myrtle M. Weatherly ^{etal}	514	45
Baker,	Kenneth A. ^{etal}		Minerva E. Baker ^{etal}	517	417
Boyce,	Kathleen ^{etal}		Emory J. Whaley ^{etal}	519	288
Boyce,	Kathleen E. ^{etal}		Mildred H. Whaley ^{etal}	521	124
Bolt,	Kenneth D. ^{etal}		Roseae W. Radish ^{etal}	524	384
Bolt,	Katherine M. ^{etal}		Roseae W. Radish ^{etal}	524	384
Bishop,	Kate ^{etal}		John Sherman Bishop ^{etal}	528	238
Brown,	Karl K. ^{etal}		Albert J. Lank ^{etal}	530	313
Brown,	Karl K. ^{etal}		Karl K. Brown, Trustee ^{etal}	532	433
Brown,	Karl K. ^{etal}		Richard B. Hardesty ^{etal}	537	594
Brown,	Karl K. ^{etal}		Bathana L. Allen ^{etal}	541	314
Baggan,	Kurt ^{etal}		Bethany Realty, Inc. ^{etal}	542	233
Beckman,	Kenneth W. ^{etal}		Lewis Jabrell ^{etal}	547	119
Barley,	Katie, ^{etal}		Harvey J. Marvel ^{etal}	548	83

GRANTEE	From	GRANTOR	Book	Page
Bailey,	Katherine	Ralph S. Baker	551	364
Brown,	Kenneth V.	G. Frank Jones	557	134
Boyce,	Kathleen E.	Charles R. Boyce	559	592
Boyce,	Kathleen E.	Walter D. Boyce	560	231
Brown,	Knoupton	Modern Cemetery Co.	567	670
Bryan,	Kathleen W.	Earle Woodrow Phillips	569	178
Barkley,	Katherine D.	Harry W. Alexander	569	302
Bennett,	Kenneth H.	Mervin Lee Loken	569	657
Brown,	Kenneth J.	Floyd Brown	573	49
Boyce,	Kathleen E.	Halley C. Boyce	573	630
Becker,	Katie M.	Charles Dickerson, Jr.	574	441
Bailey,	Katie	Harvey S. Marvel	578	306
Birch,	Kathryn H.	Thomas H. Turner	580	665
Boyce,	Kathleen E.	Emory J. Whaley	582	183
Bramhall,	Karla C.	Margaret J. Bramhall	587	261
Bond,	Kenneth	Lewis E. Williamson	590	25
Bryant,	Kennard J.	Rosie E. Bowden	593	155
Bowman,	Kathleen E.	John S. Saloman	595	659
Berque,	Katherine S.	North Shore, Inc.	600	110
Boldorf,	Kathryn M.	John A. Moore, Jr.	600	463
Bramhall,	Karla C.	Margaret J. Bramhall	601	167
Berlin,	Kurt	Howard S. Tappett	604	60
Bradley,	Katherine Cullbourn	Clara E. Cullbourn	604	533
Brown,	Knoupton J.	William J. Jones	605	93
Baer,	Kenneth J.	Joseph S. Whiteman	605	19
Bolton,	Katherine	William R. Errett, Jr.	612	397
Bramhall,	Karla C.	Marjorie B. Short, et al	614	552
Berk,	Katherine Murray	S. J. C. Inc	615	197
Beckwith,	Kermit	Frank E. Mufflin	616	663
Becher,	Katie M.	W. Edward Merrill	621	550
Bradner,	Kaye E.	Gerald E. Wingate et al	622	65
Bates,	Mumcha	Robin Cullty Farms, Inc.	622	213
Badman,	Kathryn	Walton Roach & Son, Inc.	622	342
Bender,	Keneth D.	Deane Palmater	623	804
Bonnell,	Kathryn J.	Harry J. Short	623	1017
Buek,	Kathleen M.	Reant. Homes, Inc.	626	165

GRANTEE	From	GRANTOR	Book	Page
Budd, Lois M. ^{stal}		Edward R. Keune ^{stal}	432	217
Blackwell, Lewis James ^{stal}		Ray W. Alton ^{stal}	432	250
Burton, Lucille M. ^{stal}		J. Frank Sain, Sr. ^{stal}	433	432
Bell, Lydie M. ^{stal}		Margie Hall ^{stal}	433	434
Brittingham, Lorenzo B. ^{stal}		L. B. Brittingham Id Son Farms, Inc. ^{stal}	433	438
Brown, Lida M. ^{stal}		Myra Virginia Bibby Grimes ^{stal}	433	579
Bond, Lester Guy ^{stal}		James P. Scott ^{stal}	435	140
Brumberg, Lewis M. ^{stal}		Harold J. Timmons ^{stal}	436	245
Bishop, Littleton J. ^{stal}		Bethany Realty, Inc. ^{stal}	436	456
Burkhard, Lillian M. ^{stal}		Joseph D. Sibt ^{stal}	437	50
Banning, Lester E., Sr. ^{stal}		Harold Parker Williams ^{stal}	437	405
Banning, Leona M. ^{stal}		Milton A. Jones ^{stal}	437	457
Brittingham, Lorenzo B. ^{stal}		Avery C. Orens ^{stal}	439	95
Burton, Heland S. ^{stal}		Frank S. Carter, Sr. ^{stal}	439	558
Bryan, Luke A. ^{stal}		Joshua J. Hastings ^{stal}	440	55
Bachman, Laura H. ^{stal}		James Edward Brewer ^{stal}	440	259
Brittingham, Leon C. ^{stal}		Sarah Dunlop ^{stal}	441	572
Brittingham, Lorenzo B. ^{stal}		W. Edgar Timmons ^{stal}	442	105
Boykin, Lester E. ^{stal}		George J. Schulz ^{stal}	443	222
Boykin, Lester ^{stal}		George J. Schulz ^{stal}	443	224
Brittingham, Lily F. ^{stal}		Charles E. Jones ^{stal}	443	343
Bateson, Laura V. ^{stal}		S. Creadick P. mus ^{stal}	445	113
Beidman, Lydia ^{stal}		Charles W. Spicer ^{stal}	445	111
Brittingham, Levin H., Dr. ^{stal}		Leighton C. Fowler ^{stal}	445	267
Baker, Lee P. ^{stal}		Florence S. Maddox ^{stal}	445	376
Banning, Lester E. ^{stal}		Lester C. Newton ^{stal}	445	431
Betts, Leah W. ^{stal}		State of Delaware ^{stal}	447	84
Boyce, Lucille S. ^{stal}		Allen H. Boyce ^{stal}	447	567
Barr, Louise Farrow ^{stal}		Ellen Moore formerly ^{stal}		
		Ellen Moore Stinson ^{stal}	448	201
Brumble, Lorraine P. ^{stal}		Richard L. Barkley ^{stal}	449	372
Brittingham, Lloyd J. ^{stal}		Martin J. Heath ^{stal}	449	528
Burton, Lester ^{stal}		Eugene Bookhammer ^{stal}	452	9
Brown, Lydia B. ^{stal}		Minnie M. Kreeer ^{stal}	452	72
Burbank, Leonard Norris ^{stal}		Minnie M. Kreeer ^{stal}	452	77
Brown, Lynn C. ^{stal}		Hoyt H. Hitchens ^{stal}	452	269
Brower, Loretta C. ^{stal}		W. Donald Robinson ^{stal}	452	326
Bookhammer, Lilda D. ^{stal}		Karl K. Brown ^{stal}	452	543
Beckett, Laura ^{stal}		Chen Tyre ^{stal}	453	36
Banning, Lester E. ^{stal}		Edward R. Savage ^{stal}	453	306

GRANTEE		From	GRANTOR	Book	Page
Edin,	Levi ^{etal}		The Union Cemetery Co.	454	18
Cerry,	Louise ^{etal}		Norman M. Justice ^{etal}	457	526
Brittingham,	Levia ^{etal}		Henry C. Hastings ^{etal}	455	232
Banning,	Lester E. Jr. ^{etal}		Narvel S. Parsons ^{etal}	455	253
Brooks,	Laurence S. ^{etal}		Drum S. Mauld ^{etal}	455	286
Banning,	Lester E. Jr. ^{etal}		State of Delaware	457	15
Bush, Leroy,	Wad Bush Brothers ^{etal}		Lilly Mae Calhoun	457	326
Bennet,	Lura P. ^{etal}		Neven W. Bender ^{etal}	457	408
Burton,	Louis W. ^{etal}		Greensburg Massey ^{etal}	457	517
Benson,	Lester F. ^{etal}		State of Delaware	457	527
Brittingham,	Lloyd J. ^{etal}		I Lee West	461	205
Barr,	Louise Farrow ^{etal}		Ellen Moore ^{etal}	461	283
Boykin,	Lester ^{etal}		Lester E. Boykin ^{etal}	461	572
Boykin,	Lester E. ^{etal}		Lester J. Boykin	461	573
Burton,	Louis W. ^{etal}		Delaware Development Co.	462	96
Baker,	Lynwood ^{etal}		Lester F. Hastings ^{etal}	462	343
Bunting,	Lorraine ^{etal}		James Richie	462	545
Betts	Leah ^{etal}		Earl Savage	463	33
Dulow	Leon C. ^{etal}		(Order Bankruptcy)	463	67
Bell,	Kola M. ^{etal}		Melvin S. Joseph ^{etal}	463	134
Bradley,	Lloyd J. ^{etal}		William M. Tull ^{etal}	463	423
Brittingham,	Hydia Goodbone ^{etal}		Harry S. Fisher ^{etal}	463	538
Bailey,	Laurence W. ^{etal}		Christopher S. Waisley Jr. ^{etal}	463	588
Betts,	Laura ^{etal}		H. Millard Betts ^{etal}	464	347
Banning,	Leona M. ^{etal}		Eastman Heights, Inc.	464	421
Betts,	Lois H. ^{etal}		George W. White	466	333
Bloodworth,	Laura M. ^{etal}		Hydtt A. Wheaton ^{etal}	466	507
Bramble,	Lolia ^{etal}		Nellie A. Payne	467	272
Bailey,	Lillian S. ^{etal}		Madalyn P. Copley	467	347
Burton,	Louis W. ^{etal}		G. Edward Massey ^{etal}	467	493
Beebe,	Laurence ^{etal}		Carl F. Webb ^{etal}	468	27
Brittingham,	Lester ^{etal}		Lloyd Chandler ^{etal}	468	152
Brittingham,	Lorenzo B. ^{etal}		Minnard V. Hill ^{etal}	468	197
Briggs,	Lewis W. ^{etal}		John I. Purnell ^{etal}	469	477
Brodsky,	Louis ^{etal}		Milton E. Smith ^{etal}	470	301
Brittingham,	Lellie ^{etal}		John E. Marshall ^{etal}	470	313
Brittingham,	Leon ^{etal}		Delphia Parker ^{etal}	470	323
Burton,	Leland J. ^{etal}		Mary M. Reed	470	370
Bowden,	Luther A. ^{etal}		Robert J. Hopkins ^{etal}	472	174
Brasie,	Larry Hudson ^{etal}		Edward Howard Hudson ^{etal}	472	393

GRANTEE	From	GRANTOR	Book	Page
Bowden,	Lillian H. ^{stat}	Nancy E. News	473	462
Banning,	Lester E. Jr. ^{stat}	Margaret M.D. Pbertson ^{stat}	474	353
Beideman,	Lydia A. ^{stat}	Charles W. Spicer ^{stat}	474	516
Bette,	Leak W. ^{stat}	State of Delaware	476	434
Banning,	Leona Mabel ^{stat}	Josephine E. Weal ^{stat}	477	370
Burton,	Lester ^{stat}	Ralph S. Baker ^{Trustee}	477	566
Bowdle,	Laura E. ^{stat}	H. Calvin Marine ^{stat}	478	125
Beatty,	Leona ^{stat}	Ernest C. Hinton ^{stat}	479	1
Burrows,	Luelle S. ^{stat}	Ray S. Mears ^{stat}	479	215
Bradley,	Lavena M. ^{stat}	Margaret S. Holmes	480	34
Bryan,	Lyman ^{stat}	Sussex Shores Realty Co.	480	118
Buckles,	Leslie B. G. ^{stat}	Sussex Shores Realty Co.	480	441
Briggs,	Luther S. ^{stat}	Leslie B. Eddington ^{stat}	480	477
Briggs,	Lena S. ^{stat}	Leslie B. Eddington ^{stat}	480	477
Burton,	Louis W. ^{stat}	Theodore Burton III ^{stat}	481	168
Boughton,	Lela H. ^{stat}	John S. Miller ^{stat}	482	88
Bullen,	Lena C. ^{stat}	W. Lynn Newton ^{stat}	483	50
Brittingham,	Lloyd J. ^{stat}	Lewis O. Carmean ^{stat}	483	452
Banning,	Leona M. ^{stat}	Ruth Elizabeth Shaw Leonard ^{stat}	484	9
Briggs,	Luther S. ^{stat}	Leslie B. Eddington ^{stat}	484	34
Briggs,	Lena S. ^{stat}	Leslie B. Eddington ^{stat}	484	34
Baker,	Linwood J. ^{stat}	Dr. W. Blaine Atkins ^{stat}	484	129
Bertrand,	Leta ^{stat}	Louis Bertrand	484	140
Bush,	Leroy ^{stat}			
	The Bush Bros. ^{stat}	David W. Quillen ^{stat}	484	275
Brittingham,	Loungs B. ^{stat}	Charles C. Hitalens ^{stat}	484	399
Bailey,	Leroy ^{stat}	William Taylor Vaughn ^{stat}	484	564
Bowland,	Louise W. ^{stat}	Charles S. Harris ^{stat}	487	121
Baker,	Louise R. ^{stat}	Fred H. Rawlins ^{stat}	487	349
Blake,	Lulu E. ^{stat}	Martha E. Wilkins ^{stat}	487	447
Banning,	Leona M. ^{stat}	Willie Teagle ^{stat}	487	588
Banning,	Linwood W. ^{stat}			
	The Banning Wiseman ^{stat}	Emma H. Waples ^{stat}	488	270
Bunting,	Layfield ^{stat}	George E. Gibbs ^{stat}	488	449
Banning,	Leona M. ^{stat}	Leon C. Wheatley ^{stat}	488	575
Broceille,	Leona ^{stat}	Elsie A. Evans ^{stat}	491	183
Bush,	Leroy ^{stat}			
	The Bush Brothers ^{stat}	Lillie Mae Calhoun ^{stat}	491	380
Brittingham,	Leon O. ^{stat}	Osbourne W. Hudson ^{stat}	491	585
Barr,	Louise Farrow ^{stat}	Doris Moore Johnson ^{stat}	492	72

GRANTEE		From	GRANTOR	Book	Page
Brittingham,	Leon ^{stal}		Rapkin Realty, Inc.	492	90
Brittingham,	Leon ^{stal}		Rapkin Realty Inc.	492	228
Berryman,	Luey ^{stal}		William Benjamin Cooper, Jr. ^{stal}	493	233
Burton,	Keland S. J. ^{stal}		Nora Louisa Burton	494	500
Bunting,	Lester H. ^{stal}		Harold F. Kruger	495	411
Ballard,	Fulu M. ^{stal}		South Bethany Corp. ^{stal}	496	532
Brittingham,	Leon ^{stal}		William Carter Taylor ^{stal}	497	146
Beideman,	Lydia A. ^{stal}		Charles W. Spicer ^{stal}	498	227
Brittingham,	Leon ^{stal}		Charles L. Clark ^{stal}	498	350
Bertrand,	Leota ^{stal}		Elinore Leota Sheehan ^{stal}	501	33
Beattie,	Lillian E. ^{stal}		Virgle E. Banks, ^{stal}	501	541
Bradley,	Lois ^{stal}		Howard E. Millman ^{stal}	501	578
Barrall,	Leslie J. ^{stal}		Walter D. Barrall ^{stal}	503	340
Bramble,	Lefith W. ^{stal}		Bramble Farms Inc.	503	523
Butterly,	Lois ^{stal}		Bay Vista, Inc.	504	411
Bowman,	Lawrence E. ^{stal}		Homor R. Mathee	504	532
Batson,	Laura V. ^{stal}		Mabel J. Hayden	504	566
Burke,	Lyla B. ^{stal}		Eugene D. Bookhammer ^{stal}	506	197
Betts,	Leah W. ^{stal}		State of Delaware	506	254
Brittingham,	Leon ^{stal}		W. Leslie Wheeler ^{stal}	507	89
Banks,	Louise R. ^{stal}		John W. Justice ^{stal}	507	224
Bailey,	Lewis D. ^{stal}		W. Wright Robinson ^{stal}	507	230
Burns,	Lawrence John Sr. ^{stal}		Alexis Macloy, ^{stal}	508	314
Bowles,	Leola B. ^{stal}		Ralph L. Bennett, ^{stal}	509	1
Banning,	Leona M. ^{stal}		Lillis R. Johns ^{stal}	509	206
Bradley,	Samuel ^{stal}		Alfonso Yodlbauer	509	308
Brittingham,	Lloyd J. ^{stal}		Thomas B. Moore	509	380
Brown,	Lyle ^{stal}		Alex Brown, ^{stal}	511	192
Bain,	Josephella ^{stal}		Neocia M. Harmon	511	593
Baker,	Leslie Vernon ^{stal}		Edward S. Hearn	513	461
Brittingham,	Leon ^{stal}		Charles E. Jones ^{stal}	514	365
Brittingham,	Lloyd ^{stal}		Mildred H. Shipley	516	297
Burns,	LeRoy, Jr. ^{stal}		State of Delaware	517	42
Becke,	L. Blane ^{stal}		Clarence W. Wallster ^{stal}	517	583
Barkley,	Leonard P. ^{stal}		Howard ^{stal}	517	599
Beckett,	Laura ^{stal}		Clarence ^{stal}	519	404
Bowles,	Leslie B. Jr. ^{stal}		William J. Errett, Jr. ^{stal}	524	254
Browning,	Louise ^{stal}		Henlopin ^{stal}	526	190
Banks,	Louise R. ^{stal}		Clarence E. Mitchell ^{stal}	526	226
Boykin,	Letta V. ^{stal}		Frank J. Dickson ^{stal}	526	229

GRANTEE	From	GRANTOR	Book	Page
Banning	Leona M. ^{et al}	Edward Raymond Taylor ^{et al}	527	149
Banning	Leona M. ^{et al}	Howard Cannon ^{et al}	527	151
Brittingham	Laurence V. ^{et al}	Robert S. Brock ^{et al}	528	156
Bishop	Luther S. ^{et al}	John Sherman Bishop ^{et al}	528	238
Brown	Lynn C. ^{et al}	L. C. Brown Co. Inc. ^{et al}	529	196
Brown	Lida ^{et al}	Earl N. Keel ^{et al}	530	53
Beebe	Lillian M. ^{et al}	Norman E. Workman ^{et al}	530	70
Bowles	Leslie B. Jr. ^{et al}	Curt A. H. Jeschke ^{et al}	530	254 255 1/2
Bunting	L. Walter ^{et al}	Louis J. Bunting ^{et al}	530	349
Bunting	L. Walter ^{et al}	Louis J. Bunting ^{et al}	530	352
Bunting	L. Walter ^{et al}	D. Eugene Wilgus ^{et al}	530	345
Bowland	Louise W. ^{et al}	Methola Baltimore, Inc. ^{et al}	530	487
Banning	Lester C. Sr. ^{et al}	Harry C. Banning ^{et al}	533	282
Burstein	Lenora ^{et al}	Lockwood C. Emmitt ^{et al}	533	503
Banning	Leona M. ^{et al}	Robert B. Layton Co. Inc. ^{et al}	535	111
Betts	Leal W. ^{et al}	State of Delaware ^{et al}	535	529
Brittingham	Leon T. Sr. ^{et al}	Blanche C. Morris ^{et al}	536	19
Barnes	Lee P. ^{et al}	Chester W. Wilkins ^{et al}	536	84
Blake	Lulu C. ^{et al}	Eugene J. Hickens ^{et al}	536	495
Brown	L. J. ^{et al}	Dora Lucas ^{et al}	537	385
Brasere	Larry H. ^{et al}	Everett S. Godfrey ^{et al}	537	574
Brittingham	Lubelle J. ^{et al}	Cecil E. Brittingham ^{et al}	538	326
Binder	Leon ^{et al}	Amos F. McCate ^{et al}	539	180
Bryan	Laura E. ^{et al}	Joseph L. Moore, Jr. ^{et al}	539	437
Deley	Lawrence W. ^{et al}	Howard R. Young ^{et al}	539	592
Broadway	Luther J. ^{et al}	Samuel M. Abbott ^{et al}	540	595
Betts	Lois K. ^{et al}	Harvey Betts ^{et al}	541	244
Brown	Larry W. ^{et al}	Howard J. Callaway ^{et al}	541	498
Brown	Larry W. ^{et al}	Nutter D. Marsh, Sr. ^{et al}	541	500
Baggan	Lillian A. ^{et al}	Bethany Pealty, Inc. ^{et al}	542	233
Balden	Louis D. ^{et al}	Alton M. Melligan ^{et al}	543	314
Batty	Lillian S. ^{et al}	Augustus Wright ^{et al}	544	591
Bostic	L. K. ^{et al}	Edward Lee Williams ^{et al}	545	431
Boskin	Leetta V. ^{et al}	Thomas J. Cordray ^{et al}	546	391
Barris	Le Roy Jr. ^{et al}	State of Delaware ^{et al}	546	394
Buckalo	Letitia ^{et al}	State of Delaware ^{et al}	546	561
Beckett	Laura ^{et al}	Clara Jure ^{et al}	547	219
Berry	Louise K. ^{et al}	William H. Lingo ^{et al}	547	223
Banning	Leona Mabel ^{et al}	Harry W. Reed ^{et al}	548	184
Bunting	Levi J. ^{et al}	James Walter Carmem ^{et al}	551	287

GRANTEE	From	GRANTOR	Book	Page
Brittingham, Leva		Ralph S Baker	551	373
Bunting, Lorraine D.	^{stat} Rickards	Margaret Dunning	552	101
Beard, Lloyd J. Jr.	^{stat}	Novise Elliott	552	221
Benson, Lana	^{stat}	Marie Powell	552	501
Brown, Harry L.	^{stat}	Mildred Shipley	553	144
Brosius, Lois Joanne	^{stat}	Leon J. Augustus	554	19
Banning, Leona M.	^{stat}	Leon C. Weatherly	554	667
Blumgard, Laura	^{stat}	Margaret Dunning	555	403
Browning, Louise C.	^{stat}	Henry M. Canby	555	367
Baker, Lamar J.	^{stat}	Roland A. Hudson	555	658
Browning, Louise C.	^{stat}	North Shores, Inc.	556	176
Bowden, Lorraine K.	^{stat}	William Greenberg, et al	556	447
Banks, Lillian W.	^{stat}	Alexandria Manufacturing Co.	557	337
Bessellieu, Lionel	^{stat}	Annie D. Young	557	582
Bell, Lucrene C.	^{stat}	Ruth Elizabeth Shaw	559	347
Brittingham, Leon O.	^{stat}	Wilmington Trust Co. Trustee	559	387
Brittingham, Lloyd J.	^{stat}	Thomas B. Moore	560	8
Badger, Laura C.	^{stat}	Rehoboth Beach, Inc. Realty Co.	560	86
Beard, Floyd J.	^{stat}	Neil G. Edgell, et al	561	87
Belle, Raymond W.	^{stat}	Mildred Shipley	562	76
Burton, Louis W.	^{stat}	Frances L. Graves	562	72
Burton, Lester	^{stat}	Mary D. Little	562	306
Betts, Leah W.	^{stat}	State of Delaware	562	456
Barwick, Lena P.	^{stat}	Lida Lynch	562	673
Butterly, Lois S.	^{stat}	Martha S. Butterly	563	58
Brooks, Lucy M.	^{stat}	Marian P. Bryant	564	47
Board, Luella J.	^{stat}	Hempden Avenue Realty Corp.	564	111
Brittingham, Leon O. Jr.	^{stat}	Frank S. Parker	564	388
Brockway, Leonard	^{stat}	William C. Roach, et al	565	602
Bacon, Lewis H.	^{stat}	White Packing Co., Inc.	566	579
Browning, Louise A.C.	^{stat}	Ernest W. Homelwood	566	630
Brittingham, Lynden R.	^{stat}	Modern Cemetery Co.	567	387
Brockway, Leonard	^{stat}	Modern Cemetery Co.	567	528
Buchalod, Letitia B.	^{stat}	State of Delaware	568	119
Barwick, Lena R.	^{stat}	Margaret Dunning	568	237
Banning, Leona M.	^{stat}	Rosyl R. Johnson	568	273
Bramhall, Ora Donna G.	^{stat}	John Butler Waggoner	568	412
Bennett, Lester J.	^{stat}	Paradise Shores, Inc.	568	660
Bennett, Lynda A.	^{stat}	Saragene C. Oldfield	569	69
Bailey, Lewis Howard	^{stat}	Charles N. Johnson, Inc.	571	467

GRANTEE	From	GRANTOR	Book	Page
Burton, ^{stat} Louis W.		Olive Brittingham Burbo	571	428
Banning, ^{stat} Leona M.		Ernest E. Voss	571	610
Baker, ^{stat} Lloyd R.		Charles Delbert Brown	572	611
Browning, ^{stat} Louis A.C.		Ernest D. Hornum	572	657
Brittingham, ^{stat} Floyd		Mark A. Gordy	573	525
Briags, ^{stat} Luther S.		Marion D. Henning	575	637
Bartlett, ^{stat} Leonard Jr.		Maryland National Bank	575	677
Barnett, ^{stat} Lula M.		Margaret M. French	576	649
Betts, ^{stat} Lois K.		Wilmington Trust Co.	577	110
Bynum, ^{stat} Louise		Robert Baynum	577	225
Barlet, ^{stat} Lawrence W.		James H. Flood	577	361
Bramhall, ^{stat} La Donna G.		Margaret J. Bramhall	577	669
Bramhall, ^{stat} La Donna G.		Margaret J. Bramhall	577	666
Berryman, ^{stat} Lucy		State of Delaware	578	16
Batty, ^{stat} Lillian S.		Sussex Trust Company	578	318
Baldstone, ^{stat} Louis		Milton C. Jackson	578	678
Brooks, ^{stat} Letitia M.		North Shore, Inc.	580	28
Banning, ^{stat} Leona M.		Berman Wright	580	241
Blades, ^{stat} Laura M.		Pickman & Willey, Inc.	580	406
Bisqier, ^{stat} Lynne S.		Rehobothby the Sea Realty Co.	580	469
Bisqier, ^{stat} Lynne S.		Rehobothby the Sea Realty Co.	580	565
Beckett, ^{stat} Lillie		Stephen P. Hudson	580	637
Bateson, ^{stat} Laura V.		Rehobothby the Sea Realty Co.	581	266
Burris, ^{stat} LeRoy Jr.		State of Delaware	581	512
Benson, ^{stat} Lester J.		State of Delaware	581	645
Baldwin, ^{stat} Lee		Anna E. Kerrigan	582	37
Banning, ^{stat} Leona M.		Maibel Newman	582	132
Beach, ^{stat} Rena W.		Loon Beach	583	520
Bullen, ^{stat} Rena C.		Jean Louise Newton	584	328
Brownlowe, ^{stat} Dayton H.		Edith Fisher Ward	585	153
Benton, ^{stat} Labeu A.		Alva N. Donovan	585	157
Brasure, ^{stat} Larry H.		Cecil V. Brasure	585	291
Bell, ^{stat} Leslie B.		Bell Properties Inc.	585	316
Burton, ^{stat} Leora O.		Gray W. Burton	585	532
Bell, ^{stat} Lola M.		Bethany Realty, Inc.	585	60
Banning, ^{stat} Leona M.		Dewitt Fleck	587	33
Bynum, ^{stat} Lucille		Marion P. Bynum	587	196
Bramhall, ^{stat} La Donna G.		Margaret J. Bramhall	587	261
Bramhall, ^{stat} La Donna G.		State of Delaware	587	526
Bailey, ^{stat} Lois J.		Everett Calhoun	588	303
Bailey, ^{stat} Lois J.		Odd Fellows Cemetery of Mills	588	294

GRANTEE	From	GRANTOR	Book	Page
Blake,	Lavonia ^{et al}	Secor Fabricators Inc	589	440
Bateson,	Laura V. ^{et al}	Shornton W. Owen	589	577
Bowden,	Laura ^{et al}	Edna Mae Murray	589	617
Bramhall,	Ladonna ^{et al}	Dr. John C. Bramhall	590	107
Betts	Leah W. ^{et al}	State of Delaware	590	158
Burstein,	Lenora ^{et al}	Richard Peters	590	560
Badger,	Lester ^{et al}	Pearl Ellen Badger	591	594
Bozman,	Lewis M. ^{et al}	Natl Mortgage & Finance Co.	592	92
Brecht,	Leona M. ^{et al}	Stapleford & McClary C. Inc	592	52
Bramble,	Delith W. ^{et al}	James C. Hartzell	593	101
Batty,	Lillian ^{et al}	Charles Mosley	593	386
Banuing,	Leona M. ^{et al}	James W. Banks	594	79
Brooks,	Lewis M. ^{et al}	Donald E. Small	595	247
Bunting,	Lester H. ^{et al}	Harold J. Kruger	595	387
Beachy,	Lester A. ^{et al}	Alvin Beachy	595	435
Bush,	Leroy O. ^{et al}	Charles H. Bush, Jr.	597	22
Bailey,	Lewis ^{et al}	William J. Massey	597	561
Brewington,	De Roy N. ^{et al}	Charles K. Marine	599	83
Bramhall,	La Donna ^{et al}	Margaret J. Bramhall	601	167
Boyer,	Leta LaVonne ^{et al}	Robert W. Weaver	601	333
Boyer,	Leta LaVonne ^{et al}	Rehabilit. Rythm Sea Realty Co	601-378	
Burton,	Leland S. ^{et al}	Caleb N. Brimer	602	246
Bahn,	Levi ^{et al}	Harold J. Reed	602	654
Bolden,	Louisa ^{et al}	Arnold W. Bach	603	20
Brown,	Laura ^{et al}	Harry W. Bunting	603	80
Beckett,	Lewis ^{et al}	Thelma M. Pfister	603	205
Burton,	Leora P. ^{et al}	Mary O. Mc Ginnies	603	529
Bradley,	Lavonia Mae ^{et al}	Cussell M. Bradley Jr.	603	662
Buekert,	Lawrence H. ^{et al}	Nettie B. Moore	604	34
Beckett,	Laura ^{et al}	Eben Lyre	604	382
Brittingham,	Luella ^{et al}	Cecil E. Brittingham	604	553
Baer,	Loren ^{et al}	Joseph J. Whitman	605	19
Bradley,	Lloyd J. ^{et al}	Sallie E. Hastings	605	469
Brown,	Louis ^{et al}	Paul H. Fauch	605	600
Belt,	Lloyd H. ^{et al}	D. J. D. Inc	606	141
Bocules,	Lellie B. ^{et al}	W. Wildon Harper	606	243
Banning,	Leona M. ^{et al}	Luther Rust	606	439
Butler,	Lance H. ^{et al}	Ralph L. Bennett	611	290
Benson,	Lester F. ^{et al}	State of Delaware	612	99
Blades,	Laura M. ^{et al}	Marian Bryan	612	126

GRANTEE	From	GRANTOR	Book	Page
Banner, ^{et al} Les C.		Stapleford & McClary	613	140
Bontraeger, Leona		Mark B. Yoder ^{et al}	613	147
Bershad, Lawrence ^{et al}		Charles E. Oddy ^{et al}	613	462
Bell, ^{et al} Leslie B. J.		Bell Properties Inc	613	499
Bell, ^{et al} Leslie B. J.		Bell Properties Inc	613	497
Bell, ^{et al} Leslie B. J.		Bell Properties Inc	613	501
Baker, ^{et al} Leo J.		Ethel Mitchell	613	514
Banning, ^{et al} Lester E.		Mildred J. Burrows	613	529
Brownbue, ^{et al} Layton N.		James W. Miffner	614	123
Bramhall, ^{et al} Ladonna H.		Marjorie B. Short ^{et al}	614	552
Beckett, ^{et al} Lois M.		Roland F. Vichery ^{et al}	614	710
Bailey, ^{et al} Lois J.		Hammou M. Davidson ^{et al}	615	48
Burton, ^{et al} Leon S.		Harbeson H. Warrington ^{et al}	615	457
Banning, ^{et al} Leona M.		Leona B. Jackson	615	501
Braun, ^{et al} Larry J.		Ruth L. Braun	616	232
Bunting, ^{et al} Linda M.		Isaac J. Quillen ^{et al}	616	324
Bryan, ^{et al} Lula M.		Marian P. Bryan	616	558
Byzman, ^{et al} Deland N.		State of Delaware	617	196
Burton, ^{et al} Lewis W.		Nickris Corp	617	549
Brittingham, ^{et al} Leon O.		Paul H. Bryan	617	597
Busto, ^{et al} Louise C.		Selbyville Mfg. Co.	618	22
Burris, ^{et al} Leroy Jr.		The State of Delaware	618	122
Benner, ^{et al} Lura B.		Nevin Bender ^{et al}	618	341
Benner, ^{et al} Lura B.		Nevin Bender ^{et al}	618	344
Brown, ^{et al} Lida M.		Nary C. Banning ^{et al}	618	379
Brittingham, ^{et al} Lorenzo B.		State of Delaware	618	450
Barkdell, ^{et al} Lianna		D. J. D. Inc.	618	522
Bramhall, ^{et al} Ladonna H.		State of Delaware	618	585
Burkhardt, ^{et al} Leon C. ^{et al} Burkhardt		Eugene D. Burkhammer ^{et al}	619	145
Brittingham, ^{et al} Leon O.		Commissioners of Rehoboth Beach	619	775
Brown, ^{et al} Lida M.		Walter J. Spence	619	333
Banning, ^{et al} Leona M.		N. Eugene Campbell ^{Pres. of Jopco}	619	952
Banning, ^{et al} Leona M.		N. Eugene Campbell ^{Pres. of Jopco}	619	955
Banning, ^{et al} Leona M.		N. Eugene Campbell ^{Pres. of Jopco}	619	958
Betto, ^{et al} Leah Warrington		State of Delaware	621	635
Barnes, ^{et al} Lee Page		Mrs. H. Watkins ^{et al}	621	689
Bella, ^{et al} Louis B.		Hugh Y. Riehoff ^{et al}	621	723
Baynard, ^{et al} Lynne B.		William R. Wright	621	813
Burbaeger, ^{et al} Lenwood S.		Adm. of Small Business Administration	621	858
Briggs, ^{et al} L. E.		Douglas N. Grant ^{et al}	622	50

GRANTEE	From	GRANTOR	Book	Page
Badman	Lester ^{et al}	Walter Road & Son, Inc.	622	342
Betts,	Lois K. et al	Ann E. Lynch et al	622	486
Balla, Sr.	Louisa B. ^{et al}	Albert P. Disdier ^{et al}	623	201
Brown	Laura C. ^{et al}	Leona B. Jones	623	706
Bartoo,	Louis E. ^{et al}	Human J. Vogel, Jr. ^{et al}	624	440
Brettingham, Jr.	Levin H. ^{et al}	Paul Brettingham	624	668
Brown,	Lida M. ^{et al}	Otis H. Smith ^{et al}	624	1011
Byerly,	Lois C. ^{et al}	Jennie H. J. Layton	625	296
Brown,	L.J. ^{et al}	The Island Farms, Inc.	625	560
Banning,	Leona M. ^{et al}	Charles H. Ross ^{et al}	626	94
Benson,	Lester F. ^{et al}	Robert E. Osborne ^{et al}	626	100
Beverly,	Lordine E. ^{et al}	Walter L. Mose ^{et al}	627	397
Byrum,	Leona ^{et al}	Mrs. Louise Downey Williams ^{et al}	627	481

GRANTEE	From	GRANTOR	Book	Page
Budd,	Montgomery ^{stat}	Edward R. Kenney ^{stat}	432	217
Bennett,	Mahell ^{stat}	Jennelee Howard ^{stat}	432	573
Bradley,	Marion ^{stat}	Mrs. L. Ralph, inc. ^{stat}	433	340
Brown,	Margaret ^{stat}	B. Clyde Cooper ^{stat}	433	512
Beauchamp,	Minnie C. ^{stat}	Bertha E. Gordy ^{stat}	434	450
Baker,	Marshall D. ^{stat}	Mildred H. Shipley ^{stat}	434	473
Berzins,	Milda ^{stat}	Nettie E. Hickman ^{stat}	434	490
Byron,	Mary ^{stat}	Jahn H. Mulholland ^{stat}	434	578
Bond,	Mary Marguerite ^{stat}	James P. Scott ^{stat}	435	140
Baldwin,	Mabel ^{stat}	Henlopen acres, inc. ^{stat}	436	118
Burton,	Mary J. ^{stat}	Philip C. Showell ^{stat}	436	368
Bishops,	Maudie L. ^{stat}	Bethany Realty, inc. ^{stat}	436	456
Brockhoff,	Mildred ^{stat}	South Bethany Corp. ^{stat}	437	64
Burns,	Melvina B. ^{stat}	Sarah W. Steelman ^{stat}	437	398
Bunting,	Mary H. ^{stat}	Myrtle Megee ^{stat}	437	515
Barick,	Mary E. ^{stat}	Robert L. Taylor, ^{stat}	439	127
Barick,	Mary E. ^{stat}	Robert L. Taylor, ^{stat}	439	130
Brittingham,	Mildred C. ^{stat}	William J. Austin ^{stat}	439	483
Bloch,	Mary Selma ^{stat}	Rehoboth Lumber Co. ^{stat}	440	8
Beckham,	Margaret M. ^{stat}	Linda A. Duker ^{stat}	440	198
Baker,	Mary W. ^{stat}	St. Paul's Protestant Episcopal Church of Georgetown, D.C. ^{stat}	440	403
Booy,	Margaret M. ^{stat}	St. Paul's Protestant Episcopal Church ^{stat}	440	453
Bunting,	Mary E. ^{stat}	Anna J. Hudson ^{stat}	441	357
Brown,	Marion L. ^{stat}	State of Delaware ^{stat}	441	359
Bailey,	Mary H. ^{stat}	Ruth E. Wilkins ^{stat}	441	584
Bailey,	Mary H. ^{stat}	Etha Adams ^{stat}	442	22
Beckham,	Margaret M. ^{stat}	Linda A. Duker ^{stat}	442	101
Beckham,	Margaret M. ^{stat}	Rose M. Whitehill ^{stat}	442	135
Betts,	M. Kathryn ^{stat}	Francis J. Gunning ^{stat}	442	378
Balton,	Mary H. ^{stat}	Jahn H. Hargaline ^{stat}	442	524
Backer,	Marguerite ^{stat}	Edward W. Backer, Jr. ^{stat}	443	399
Brain,	Mildred Parker ^{stat}	Carl M. Parker ^{stat}	444	392
Boggs,	Mary M. ^{stat}	State of Delaware ^{stat}	444	421
Burton,	Maradel H. ^{stat}	H. Carlton Draper ^{stat}	444	453
Baker,	Myrtle Wilson ^{stat}	Frank J. Dickerson ^{stat}	445	9
Bennett,	Mina ^{stat}	Henry S. Stegler ^{stat}	445	97
Bradley,	Mary L. ^{stat}	Edison M. Pusey ^{stat}	445	324
Baker,	Mariamna M. ^{stat}	Stanley J. Miller, Jr. ^{stat}	445	334
Becker,	Mary V. ^{stat}	James S. Truitt ^{stat}	445	583

GRANTEE	From	GRANTOR	Book	Page
Boyce,	Marguerite M.	Laney J. Boyce	446	8
Boyce,	Marguerite M.	Claude L. Tease	446	13
Bauer,	Maria ^{etal.}	Howard J. Postles ^{etal.}	446	17
Brown,	Maria ^{etal.}	Roy D. Freeman ^{etal.}	446	15
Baugh,	Maria ^{etal.}	Claude L. Tease ^{etal.}	446	53
Buckley,	Marguerite ^{etal.}	Allen W. Buckley ^{etal.}	446	77
Bailey,	Maria ^{etal.}	J. Edward Bailey ^{etal.}	446	299
Bland,	Mary ^{etal.}	Carl B. Fisher ^{etal.}	447	193
Brannan,	Maria ^{etal.}	W. Howard Thompson ^{att'y-in-fact}	447	524
Bishop,	Margaret W. ^{etal.}	Agnes W. Hutchinson ^{etal.}	448	155
Barwinchak,	Mildred H. ^{etal.}	George P. Chandler ^{etal.}	448	218
Bailey,	Mary E. ^{etal.}	Amos Morris ^{etal.}	448	226
Betts,	M. Kathryn ^{etal.}	Mary R. Hammond ^{etal.}	448	590
Betts,	M. Kathryn ^{etal.}	George Alton Webb ^{etal.}	449	19
Buckley,	Mary ^{etal.}	Claude E. Clifton ^{etal.}	449	42
Boyce,	Mary ^{etal.}	Paris R. Warren ^{etal.}	449	234
Birnett,	Mary ^{etal.}	South Bethany Corp ^{etal.}	449	247
Burrows,	Mildred ^{etal.}	Frances B. Scott ^{etal.}	451	461
Burbank,	Marian ^{etal.}	Minnie M. Kree ^{etal.}	452	79
Brittingham,	Mabel ^{etal.}	Mildred A. Bradley ^{etal.}	452	134
Beach,	Maxine M. ^{etal.}	Ernest H. Baldwin ^{etal.}	452	122
Beach,	Mary ^{etal.}	William J. Waller ^{etal.}	452	144
Brown,	Marian ^{etal.}	Hoyt. H. Hitekins ^{etal.}	452	269
Banfield,	Mary Lee ^{etal.}	Elsworth S. Simpson ^{etal.}	452	388
Beckett,	Mildred H. ^{etal.}	Hazel R. Houston ^{etal.}	452	422
Bryan,	Marion P. ^{etal.}	State of Delaware	453	174
Blizzard,	Mary Agnes ^{etal.}	Frederick W. Blizzard ^{etal.}	453	127
Brown,	Merwin ^{etal.}	William J. Benson ^{etal.}	453	310
Berning,	Merjorie ^{etal.}	Edward C. Savage ^{etal.}	453	306
Centers,	Marie Evans ^{etal.}	State of Delaware	454	16
Bunting,	Maria ^{etal.}	Pepper Brothers, Inc. ^{etal.}	454	200
Brittingham,	Maria ^{etal.}	Greensburg W. Brittingham ^{etal.}	454	578
Belle,	Mae Elizabeth ^{etal.}	Bernice H. Brock ^{etal.}	455	16
Banning,	Marjorie ^{etal.}	Nawel L. Parsons, Jr. ^{etal.}	455	253
Blugerman,	Mary Proby ^{etal.}	Henlopen Acres, Inc. ^{etal.}	455	257
Brooks,	Margaret ^{etal.}	Irwin S. Maull ^{etal.}	455	286
Bryant,	Mildred ^{etal.}	Nanticoke Real Estate Co. Inc. ^{etal.}	455	364
Bossett,	Marian ^{etal.}	Charles E. Maxwell ^{etal.}	455	549
Best,	Mary ^{etal.}	Thomas E. Best ^{etal.}	456	138
Bassett,	Mildred ^{etal.}	William Bower, Jr. ^{etal.}	456	316

GRANTEE		From	GRANTOR	Book	Page
Bennett,	Mary ^{etal}		John D. Walter ^{etal}	457	54
Bemmer,	Millard A. ^{etal}		Kevin V. Bender ^{etal}	457	408
Brittingham,	Myrtle & ^{etal}		Robert W. Tummell ^{trustee}	458	387
Baker,	Mrs. Marjorie ^{etal}		Bank of office ^{of trustee}	458	409
Briggs,	Marguerite A. ^{etal}		Ralph S. Baker ^{etal}	459	99
Byrne,	Mary ^{etal}		Levi S. Warrington ^{etal}	459	198
Bethards,	Madlyn ^{etal}		John M. Drieger ^{etal}	461	100
Brown,	Molly C. ^{etal}		Eleanor M. Mikolajczyk ^{etal}	462	1
Baker,	Mildred ^{etal}		Peter J. Hastings ^{etal}	462	343
Booz,	Margaret M. ^{etal}		John S. Briggs ^{etal}	462	483
Bailer	Margery H. ^{etal}		Lillian R. Wilson ^{etal}	463	54
Bailey,	Mona Mae ^{etal}		Harley P. White ^{etal}	463	98
Betts,	Mal S. ^{etal}		Harry W. Betts ^{etal}	464	345
Betts,	Maud ^{etal}		Ralph J. Brasore ^{etal}	466	138
Baker,	Mary S. ^{etal}		William E. Willey ^{etal}	466	265
Butz,	Miriam F. ^{etal}		Goldie H. Poynter ^{etal}	466	335
Black,	Margaret A. ^{etal}		Claud S. Lease ^{etal}	466	525
Beckett,	Mary Frances ^{etal}		Mabel Elizabeth McCree ^{etal}	467	240
Burton,	Mason Bond ^{etal}		Chester K. Pickards ^{etal}	467	368
Brown,	Meredith ^{etal}		Charlie Foster ^{etal}	467	423
Bryan,	Mary A. ^{etal}		Mildred H. Shipley ^{etal}	467	518
Brittingham,	Matie A. ^{etal}		Lloyd Chandler ^{etal}	468	152
Baker,	Mildred K. ^{etal}		John S. Walters ^{etal}	468	294
Blelock,	Mildred ^{etal}		Bucher J. Thornton ^{etal}	468	477
Bakke,	Marjorie H. ^{etal}		Commissioners of Taxes ^{etal}	469	523
Burton,	Marian H. ^{etal}		Rozena K. Bunting ^{etal}	470	81
Barnekow,	Mary ^{etal}		South Bethany Corp ^{etal}	470	274
Batchelor,	Maebelle W. ^{etal}		Harley B. Mitchell ^{etal}	470	507
Buekalos,	Marcella ^{etal}		Houston Wilson ^{etal}	472	67
Bowden,	Mary A. ^{etal}		Robert J. Hopkins ^{etal}	472	174
Bryant,	Mildred S. ^{etal}		Beaver Dam Realty, Inc. ^{etal}	472	497
Bunker,	Mary Frances ^{etal}		William D. Alford ^{etal}	472	533
Baker,	Mary A. ^{etal}		Phyllis Lenhart ^{etal}	473	110
Banks,	Mildred ^{etal}		M. Ulse Hubbell ^{etal}	473	347
Buckley,	Mary ^{etal}		Allen W. Buckley ^{etal}	473	372
Boyce,	Margaret E. ^{etal}		John E. Brittingham ^{etal}	473	379
Bowden,	Maudie & ^{etal}		Norma Lee Shockley ^{etal}	473	533
Birely,	Myra ^{etal}		George D. Bender ^{etal}	473	535
Brasore,	Maxine S. ^{etal}		Ralph J. Brasore ^{etal}	473	546
Bennett,	Marguerite W. ^{etal}		Sallie A. Bennett ^{etal}	474	205

GRANTEE	From	GRANTOR	Book	Page
Bannister,	Marian ^{stal} R.	Alan Y. Turner ^{stal}	474	239
Baker,	Maria ^{stal} Elia W.	Herman H. Krueger ^{stal}	474	464
Blair,	Mary- ^{stal} Eula	Caleb R. Layton, 3rd ^{stal}	474	486
Baird,	Marianne ^{stal} J.	South Bethany Corp.	476	76
Betterton,	Myrtle ^{stal}	South Bethany Corp.	476	290
Burl,	Mary S.	Ezra B. Hageman ^{stal}	476	328
Banks,	Mildred ^{stal} & Victor	J. Di Nubile ^{stal}	476	375
Black,	Martin L.	Annie D. Fippincott ^{stal}	476	562
Bosson,	Marjorie ^{stal} L.	Weston C. Harmon ^{stal}	477	294
Baker,	Marianna ^{stal} M.	Glenn J. Knight ^{stal}	477	423
Blair,	Mary ^{stal} Eula	Jerome D. Niles ^{stal}	477	490
Brown,	Mahan ^{stal} &	William H. Chambers ^{stal}	477	597
Betts,	Mae ^{stal} L.	George H. Swan ^{stal}	478	71
Brown,	Marie ^{stal} A.	Alva N. Donovan ^{stal}	478	191
Barber,	Mary ^{stal} Druu	Jeannette H. Betts ^{stal}	479	122
Blackstone,	Mary ^{stal} R.	Galph J. Richardson, Jr. ^{stal}	479	189
Brunner,	Mildred ^{stal} L.	Howard E. Millman ^{stal}	479	290
Brunner,	Mildred ^{stal} L.	Howard E. Millman ^{stal}	479	292
Barnes,	Mary ^{stal} S.	Harry C. Cashum ^{stal}	479	345
Barney,	Mary ^{stal} Frances	Francis W. Barney ^{stal}	479	578
Birdsall,	Marjorie ^{stal} V.	Sussex Shores Realty Company	480	95
Bryan,	Mary ^{stal} Evans	Sussex Shores Realty Company	480	118
Baker,	Mabel ^{stal}	Mary J. Collins ^{stal}	480	153
Bullock,	Mary ^{stal} J.	Fred J. Carey ^{stal}	480	433
Bryan,	Marian ^{stal} P.	State of Delaware	481	150
Bobst,	Millard ^{stal} C.	Emmons B. Phillips ^{stal}	481	215
Beckert,	Mary ^{stal}	William D. Cassell ^{stal}	481	331
Bailey,	Mary ^{stal} E.	Ida E. White ^{stal}	481	340
Bunting,	Mae ^{stal} E.	Albert C. Warren ^{stal}	481	444
Bryan,	Marjorie ^{stal} M.	Joseph B. Lord, Jr. ^{stal}	482	50
Brittingham,	Marie ^{stal} P.	Leves Trust Company	482	98
Burrows,	Mildred ^{stal} J.	Helena V. Everett	482	176
Bottomley,	Mildred ^{stal} H.	William A. B. Dodd	482	210
Baldrige,	Mary ^{stal} M.	South Bethany Corp.	482	272
Boch,	Mabon ^{stal} Lee	Catharine W. Allen ^{stal}	483	94
Boggs,	Mary ^{stal}	Joral R. Moore	483	210
Blackstone,	Mary ^{stal} B.	John D. Robinson ^{stal}	483	257
Bradley,	Mildred ^{stal}	Charles A. Bradley ^{stal}	483	308
Bridley,	Myra ^{stal} H.	Charles C. Clark	483	330
Bedel,	Mary ^{stal} E.	Paul M. Beach ^{stal}	483	406

GRANTEE		From	GRANTOR	Book	Page
Beach,	Mary ^{stat} E.		Paul M. Beach ^{stat}	483	435
Bertmett,	Mary ^{stat} E.		South Bethany Corp ^{stat}	484	477
Bennett,	Mary ^{stat} S.		Robert C. Hill, III ^{stat}	488	40
Bailey,	Media ^{stat} H.		Phyllis Lenhart ^{stat}	488	89
Brownlowe,	Miriam A. ^{stat}		Hershel Watkins ^{stat}	488	353
Balich,	Marian E. ^{stat}		Lettie C. Ralph ^{stat}	488	465
Blocker,	Margaret D. ^{stat}		Stanley S. Mutchler ^{stat}	491	101
Betts,	M. Hathrum ^{stat}		Lydia A. Adams ^{stat}	491	173
Banks,	Myrtle ^{stat}		Laughlin Banks ^{stat}	491	508
Brown,	Mildred S. ^{stat}		Harry W. Hargis ^{stat}	491	576
Bowden,	Merrill R. ^{stat}		Bay Vista, Inc. ^{stat}	492	109
Betty,	Maryella C. ^{stat}		Trust Company ^{stat}	492	464
Beth,	Maryella C. ^{stat}		Florence A. Wingate ^{stat}	492	468
Bldckway,	Mildred M. ^{stat}		Halsted P. Layton ^{stat}	492	558
Butler,	Martha E. ^{stat}		Harriett K. Saltar ^{stat}	492	568
Berryman,	Mark J. ^{stat}		William Benjamin Cooper ^{stat}	493	233
Betts,	Mary A. ^{stat}		George J. Killin ^{stat}	493	279
Buckley,	Margurite ^{stat}		Harlan W. Knowles ^{stat}	493	378
Battaglini,	Margaret A. ^{stat}		Edward J. Hudson ^{stat}	493	464
Burton,	Mary ^{stat}		Robert W. Funnell ^{stat}	493	578
Bottomley,	Mildred H. ^{stat}		Edward J. Hudson ^{stat}	494	271
Brote,	Mary ^{stat}		William Bryan Fisher ^{stat}	494	469
Bunting,	Marie M. ^{stat}		Harold M. Morris ^{stat}	494	560
Brittingham,	Madge O. ^{stat}		J. Ralph Brittingham ^{stat}	495	294
Butterly,	Martha S. ^{stat}		Bay Vista, Inc. ^{stat}	495	466
Burton,	Maradel ^{stat}		H. Carlton Draper ^{stat}	495	478
Best,	Mary V. ^{stat}		Jeannette H. Betts ^{stat}	495	525
Blanchard,	Mary ^{stat}		Halsted P. Layton ^{stat}	496	7
Bierwirth,	Marion E. ^{stat}		Clarence W. Powell ^{stat}	496	71
Bierwirth,	Marion E. ^{stat}		Suwendall, Inc. ^{stat}	496	73
Burton,	Mae ^{stat}		Mary C. Burton ^{stat}	496	180
Bogan,	Margaretta ^{stat}		Biron H. Horner ^{stat}	496	177
Bird,	Matthew ^{stat}		Leta S. Horner ^{stat}	496	283
Baker,	Marion ^{stat}		James D. Stuart ^{stat}	496	403
Bell,	Mattie ^{stat}		Harry Bowden ^{stat}	496	459
Book,	Martha S. ^{stat}		Ernest R. Hughes ^{stat}	497	368
Boggs,	Mary M. ^{stat}		State of Delaware ^{stat}	498	583
Broeders,	Margaret ^{stat}		James L. Aiken ^{stat}	499	397
Baker,	Merrill ^{stat}		Russell Realty Company ^{stat}	501	174
Boyce,	Mary E. ^{stat}		Charles W. W. Moore ^{stat}	501	212

GRANTEE	From	GRANTOR	Book	Page
Brettingham, Maude J.	Edwin P. Godwin	502 369		
Barb, Mary	Walter McNeilly	502 397		
Baker, Marianna	Charles J. Wilson	502 528		
Bonnert, Margaret	Robert J. Lewis	503 37		
Bannister, Marian	Record of Condemnation	503 133		
Bannister, Marian	John A. Hargadine	503 225		
Bunting, Marie	John Clayton Boller	503 567		
Beach, Marquerite	Arthur J. Guy	503 575		
Bowden, Marie	Maude E. Bowden	504 81		
Bearden, Myrtle B.	Ralph L. Bennett	504 201		
Baird, Matthew	William A. Mitchell	506 21		
Baker, Mary A.	Methodist Episcopal Parsonage of Lumbors Circuit of Wilmington Conference Trustee	506 300		
Bryam, Margaret W.	William J. Bryam, Sr.	506 364		
Bette, May	Charles W. Bette	507 19		
Bauer, Margery Hill	Sussex Shores Realty Company	507 15		
Brenner, Mary Short	Maude Short Porter	507 311		
Blackstone, Mary R.	John K. McNamee	507 409		
Baker, M. Jacqueline	George J. Schulz	508 209		
Brunk, Marjorie B.	George J. Schulz	508 244		
Burke, Mae A.	Felix Bellinger	508 341		
Bassett, Mary J.	Donald J. Gallagher	509 42		
Balton, Mary H.	Elizabeth J. Peters	509 79		
Benson, Minnie	Amanda K. Reed	509 105		
Baillie, Marian Riggs	Berry G. Wiggins	509 87		
Baker, Merrill	Sussex Realty Company	509 306		
Burton, Mary E.	John C. Lane	509 419		
Brooks, Madeline	Arthur H. Messick	511 86		
Bryan, Marian P.	State of Delaware	511 336		
Barker, Margaret M.	Martin Sweet	511 590		
Butler, Michael J.	Virginia H. Foley	512 145		
Brasus, Marie H.	Edwin C. Ryan	512 323		
Brady, Mary Jane Addis	Margaret Cumming	513 3		
Brennan, Marian C. Lathrop	Frances A. Lambert	513 344		
Blackmore, Marian	John M. Warrington	513 374		
Baker, Mary Jane	Edward S. Hearn	513 461		
Bennett, Margaret	Myrtle M. Weatherley	514 45		
Boyer, Myrtle L.	Joseph H. Miller	514 281		

GRANTEE	From	GRANTOR	Book	Page
Burkhard,	Margaret ^{stat}	Mollie Burkhard	515	105
Baer,	Mildred ^{stat}	M. Edith Simpson	515	182
Bened,	Margaret ^{stat}	Douglas L. Morgan	515	522
Betta,	Mae ^{stat}	J. Harvey Swain	515	559
Burton,	Maradell ^{stat}	Morus Grouverma	516	209
Brasue,	Mellie ^{stat}	Ruth E. Wilkins	517	139
Burel,	Mary Lee ^{stat}	Edna S. Haight	517	293
Bunting,	Mary ^{stat}	Robert H. Elliott	517	477
Bennett,	Mary Susan ^{stat}	Draper Foods, Inc.	519	53
Beppler,	Mary Catharine ^{stat}	Edith M. Hedley	519	58
Baker,	Martha ^{stat}	Jimmie S. Gardner	519	49
Berrins,	Milda ^{stat}	Mary E. Evans	519	108
Blonkenburg,	Mabel H. ^{stat}	Ira Brittingham	519	230
Baird,	Matthew	John C. Rustine	519	293
Banning,	Mary E. ^{stat}	Harold J. Jarbo	519	338
Brittingham,	Mary E. ^{stat}	Athelyn S. Peddick	521	9
Beard,	Mildred M. ^{stat}	Ruth E. Wilkins	521	222
Brinser,	Mary Rodney ^{stat}	Robert L. Whaley	521	224
Burton,	Marion Worth ^{stat}	Lloyd B. Daisey	521	265
Barnes,	Mary ^{stat}	Thomas M. Walsh	521	281
Bowers,	Mary ^{stat}	Hawley Enterprises, Inc.	521	536
Bradford,	Marjorie Jean ^{stat}	Luvel B. Turner	521	540
Bennett,	Mina ^{stat}	Lewis William Tomlinson	523	279
Brasire,	Mary D. ^{stat}	William B. Brasire	524	90
Breithut,	Mary C. ^{stat}	Howard J. Campbell	524	214
Bacon,	Martha L. ^{stat}	Arthur J. Under	524	237
Becker,	Mary V. ^{stat}	Russell B. Mearns	524	572
Broomhall,	Mildred H. ^{stat}	Suech Bekhamy Corp.	526	99
Britton,	Madelyn J. ^{stat}	Andrew Hassell	526	130
Baynum,	Martha L. ^{stat}	John Lewis Smith, Jr.	526	133
Bassett,	Mary J. ^{stat}	Donald J. Gallagher		
		Law, Gallagher & Small Realty	527	29
Boyer,	Margaret M. ^{stat}	Ethel M. Aspell	527	82
Baker,	Mary C. ^{stat}	Adah L. Hart	527	200
Beach,	Marquerte H. ^{stat}	Seabreeze, Inc.	527	240
Brown,	Marie ^{stat}	Ruth E. Wilkins	527	428
Bradley,	Marion L. ^{stat}	John J. Jones	527	466
Butz,	Miriam J. ^{stat}	Soldie N. Poynter	528	216
Bryan,	Marian P. ^{stat}	Clifford E. Hall, Jr.	529	60
Brown,	Marian L. ^{stat}	L. C. Brown Co. Inc.	529	196

GRANTEE	From	GRANTOR	Book	Page
Brown	Mary W. ^{etal}	John H. Hargachie ^{etal}	529	379
Burton	Mary ^{etal}	E. Elizabeth B. Simpler	529	492
Bunting	Maria M. ^{etal}	Caleb L. McCabe Jr.	529	502
Bunting	Maria M. ^{etal}	Paul J. Brasier ^{etal}	530	98
Bradley	Mildred E. ^{etal}	John L. Moore ^{etal}	530	140
Brobst	Millard C. ^{etal}	Emmons B. Phillips ^{etal}	530	508
Bunting	Maria ^{etal}	Minnie L. Hignutt ^{etal}	530	558
Baker	Mary ^{etal}	Sarah A. Chandler	530	591
Boggs	Mary M.	State of Delaware	532	62
Bennett	Margaret Sharp	James E. Friedel & Son, Inc.	532	74
Bryan	Marian P.	Helene Rumpoich ^{etal}	532	212
Bryan	Marian P.	Ralph Park Taylor	533	61
Burton	Marian ^{etal}	Lotta W. McCabe	533	74
Baker	Marjorie S. ^{etal}	Robert Sammons ^{etal}	534	315
Bryan	Marjorie M. ^{etal}	Joseph B. Lord, Jr.	534	481
Barkeley	Mary ^{etal}	James A. Jones ^{etal}	535	27
Bramhall	Margaret J. ^{etal}	Dwain R. Murray ^{etal}	535	35
Bradley	Marlie ^{etal}	Howard J. Lane ^{etal}	535	97
Burton	Marian H. ^{etal}	Annie P. McSee ^{etal}	535	103
Bradley	Marion L. ^{etal}	John M. Bloom, 3rd ^{etal}	535	178
Burton	Marjorie ^{etal}	Julia Morris, ^{etal}	535	313
Brazzell	Margaret Jean ^{etal}	Nanticoke Services, Inc.	535	375
Brown	Mildred S. ^{etal}	Curtis Leonidas Cannon ^{etal}	535	575
Bulger	Mary C. ^{etal}	Fredrick Worth, ^{etal}	536	33
Barnes	Mildred O. ^{etal}	Chester W. Wallin ^{etal}	536	84
Burden	Merrill R.	Bay Vista, Inc.	536	469
Belle	Mary E. ^{etal}	Lelah M. Holloway	537	210
Broom	Matton L. Jr.	Charles Edward Adams ^{etal}	537	161
Bowles	Madolyn C. ^{etal}	First Shore Federal S. & L. Assn.	537	271
Barnhart	Mary R. ^{etal}	Edgewater Aeres, Inc.	537	321
Brownlow	Miriam A. ^{etal}	Edith Fisher ^{etal}	537	479
Battle	Michael J. ^{etal}	Raymond C. Lamberton ^{etal}	538	143
Buekalos	Marcella D. ^{etal}	Marian C. Graves	540	62
Banks	Mary S. ^{etal}	Reese W. Smith, ^{etal}	540	178
Bender	Matilda M. ^{etal}	Agnes K. Wright	540	182
Brause	Minnie C. ^{etal}	Warren W. Edinger, Jr. ^{etal}	540	256
Brittingham	Mildred C. ^{etal}	John J. Mitchell	540	414
Burbank	Marian B. ^{etal}	Raymond L. Warner ^{etal}	540	465
Broadway	Mary Ann ^{etal}	Samuel M. Abbott ^{etal}	540	595
Bryan	Marian P.	State of Delaware	541	111

GRANTEE	From	GRANTOR	Book	Page
Brown,	Margaret P.	Willbur Louder Mitchell ^{etal}	541	552
Bryan,	Marian P.	Marguerite Ralph Starr ^{etal}	541	572
Bryan,	Marian P.	Elizabeth A. Duff ^{etal}	542	9
Baker,	M. Jacqueline ^{etal}	Marian P. Bryan ^{etal}	542	11
Brown,	Meredith ^{etal}	Ernest A. Simmons ^{etal}	542	15
Brown,	Meredith ^{etal}	Ernest A. Simmons ^{etal}	542	17
Brown,	Margaret ^{etal}	Robert C. Young ^{etal}	542	317
Bradley,	Mabelle K. ^{etal}	Clara Chesler, ^{etal}	542	364
Bowman,	Mary W. ^{etal}	Edgewater Acres, Inc. ^{etal}	542	538
Burge,	Margaret Cook ^{etal}	Emma Hume Hornor ^{etal}	543	100
Baker,	Mariann M. ^{etal}	Clayton C. Lathbury ^{etal}	543	211
Blood,	Mary M. ^{etal}	Elybeth Henry Hall ^{etal}	543	275
Bryan,	Marian P. ^{etal}	Walter C. Brown ^{etal}	544	344
Bryan,	Marian P. ^{etal}	Albert J. Collier, Jr., ^{etal}	544	429
Bryan,	Marian P. ^{etal}	Ida A. Wise ^{etal}	544	499
Banks,	Marion ^{etal}	Bay Side, Inc. ^{etal}	545	147
Bennett,	Marie ^{etal}	Gerige Wintjen ^{etal}	545	159
Baker,	Margaret O. ^{etal}	Raymond James Baker ^{etal}	545	384
Bryan,	Marian P. ^{etal}	James Melvin Shook ^{etal}	545	531
Blederman,	Mary P. ^{etal}	Edith W. Stieber ^{etal}	545	548
Bridges,	Mathilde ^{etal}	Allison H. Mumford ^{etal}	546	85
Bennett,	Mildred ^{etal}	Dr. Ruth M. Pizard ^{etal}	546	94
Bainbridge,	Mariann ^{etal}	Sussex Trust Co. Atty. In, ^{etal}	546	141
Bryan,	Marian P. ^{etal}	Hugh A. Stephens ^{etal}	546	188
Beard,	Marian L. ^{etal}	Warren W. Pyle, ^{etal}	546	207
Bowis,	Marylyn ^{etal}	B. Harwood Jamison ^{etal}	546	351
Boylan,	Mary ^{etal}	M. Wilse Hubbell ^{etal}	546	446
Buring,	Mary ^{etal}	Hilda M. Brown, ^{etal}	546	594
Bryan,	Marian P. ^{etal}	Victoria Tucker ^{etal}	547	40
Bullock,	Mary J. ^{etal}	Stephen Yager ^{etal}	547	169
Boulden,	McKinley ^{etal}	Blondie Byrd ^{etal}	547	188
Barnhill,	Muriel M. ^{etal}	Vincent Davis Wood ^{etal}	547	199
Bryan,	Marian P. ^{etal}	Lee J. Arington ^{etal}	547	289
Beltschinger,	Mary Adams ^{etal}	Chandler & McCabe, Inc. ^{etal}	547	434
Bryan,	Marian P. ^{etal}	Eva M. Williams ^{etal}	547	436
Brier,	Marie ^{etal}	Imogen H. Salmons ^{etal}	548	188
Baquet,	Myrtis ^{etal}	Ruth Purnell ^{etal}	548	260
Barnet,	Michael A. ^{etal}	John H. McElhinney, Jr. ^{etal}	548	317
Burns,	Melina B. ^{etal}	Horace W. Mills, ^{etal}	548	382

GRANTEE	From	GRANTOR	Book	Page
Bunting	Marie C.	State of Delaware	548	398
Bowden	Magge ^{etal}	Estella Evans	548	418
Bryan	Marian P.	Warner W. Price, Jr.	548	438
Bryan	Marian P.	Lynwood Thomas Kelly	549	214
Buttingham	Mildred C. ^{etal}	Helen J. Bryan	549	293
Boyce	Margaret E. ^{etal}	Hebron Project Company	549	504
Baleslawski	Mary M. ^{etal}	Halsted P. Layton	549	557
Baker	Mildred K. ^{etal}	Baltimore Trust Co.	551	80
Bryan	Marian P.	Marguerite Whitlock	551	117
Burns	Melvina B. ^{etal}	Paul J. Whaley	551	277
Bryan	Marian P.	Joseph S. Dues, Jr.	551	342
Bryan	Marian P.	Elijah E. West	551	468
Bryan	Marian P.	Mae J. Carpenter	551	546
Bryan	Marian P.	William H. Carpenter	551	548
Bryan	Maryjane ^{etal}	William H. Pettyjohn	551	631
Bryan	Marian P.	Ida A. Hebel	551	686
Bryan	Marian P.	Arthur D. Smith	551	690
Bramble	Myrtle R. ^{etal}	Charles P. Peebles	552	7
Buchanan	Madeline ^{etal}	Master Lumber Supply Co.	552	55
Burton	Mary E. A. ^{etal}	Rebecca Miller	552	148
Bryan	Marian P.	Joanna White	552	397
Boyd	Mary E. ^{etal}	South Bethany Corp	552	526
Buekwalter	M. Alice ^{etal}	Donald Murphy	552	586
Brunser	Mary Rodney ^{etal}	Ralph L. Bennett	553	133
Brunjes	Mathilda ^{etal}	Allison H. Mumford	553	406
Bryan	Marian P.	Marion C. Steele	553	499
Betts	Martha Rose ^{etal}	William A. Payne, Jr.	553	594
Baird	Matthew	Robert B. Hobbs	554	122
Bryan	Marian P.	Frank Gordy, Jr.	554	116
Buchanan	Madeline E. ^{etal}	City of Meigs	554	205
Bryan	Marian P.	Lt W. McElroy	554	250
Barks	Nuneria Bertha A. ^{etal}	Wilson E. Campbell	555	- 1
Burbank	Marion Betsey ^{etal}	Byron Sellmore Clifton	555	82
Burton	Marian H. ^{etal}	Virginia S. Nichols	555	265
Burton	Mae A. ^{etal}	W. Blaine Atkins	555	281
Buzzard	M. Agnes ^{etal}	Ralph Blizard	555	405
Bryan	Marian P.	Roberta B. Lamberg	555	379
Bell	Mildred A. ^{etal}	Pearl Capps	555	582
Baker	Mary E. ^{etal}	Roland J. Hudson	555	658
Bryan	Marian P.	Virgil B. Wiley	556	1

GRANTEE	From	GRANTOR	Book	Page
Bryan,	Marian P.	Margrie Hill Patterson ^{etal}	556	25
Banks,	Margaret	State of Delaware	556	569
Bryan,	Marian P.	Elmer E. Lake	556	621
Bryan,	Marian P.	Mildred M. Roberts ^{etal}	557	35
Bryan,	Marian P.	Alvin Taylor ^{etal}	557	48
Brown,	Maxine H.	G. Frank Jones ^{etal}	557	134
Bowie,	Mary M.	H. Clifford Bauer ^{etal}	557	443
Bryan,	Marian P.	Helen E. Hudson ^{etal}	557	539
Bellings,	Margaret F.	Lola A. Adams ^{etal}	559	281
Brydn,	Marian P.	William F. Betts ^{etal}	559	419
Bateman,	Mary Virginia	Donald R. Welles ^{etal}	559	440
Bethards,	Maddyn M.	William E. Hall ^{etal}	559	481
Boyce,	Margaret E.	Charles R. Boyce, ^{etal}	559	590
Bryan,	Marian P.	Elizabeth M. Murdock ^{etal}	560	528
Bryan,	Marian P.	Stanley Wilson ^{etal}	560	536
Bennett,	Mary ^{etal}	Phyllis J. Lenhart ^{etal}	561	104
Bryan,	Marian P.	Angelo Triglia ^{etal}	561	123
Bryan,	Marian P.	William H. Carlisle, Jr. ^{etal}	561	157
Bryan,	Marian P.	Russell H. Griffin, Jr. ^{etal}	561	525
Banks,	Maluel M.	Maluel M. Banks Adms ^{etal}	562	43
Banks,	Maluel M.	Maluel M. Banks, Adm ^{etal}	562	45
Bell,	Minnie ^{etal}	Mildred Shipley	562	76
Bryan,	Marian P.	Clare Webb Mills ^{etal}	562	351
Burns,	Mary C.	Chandler & McCabe, Inc. ^{etal}	562	375
Bryan,	Marian P.	Clifford J. Mercedes ^{etal}	562	414
Bryan,	Marian P.	Carrie E. Lewis ^{etal}	563	98
Bryan,	Marian P.	Herman B. Gray, Jr. ^{etal}	563	238
Banks,	Marion	Abbiss Peatty, Inc. ^{etal}	563	341
Banks,	Marion	James B. Caine ^{etal}	563	343
Bolton,	Mary F.	Paul M. Ashe ^{etal}	563	655
Bennett,	Mark ^{etal}	Isaac L. Bennett ^{etal}	563	699
Boyle,	Marie ^{etal}	Gladys I. Phillips ^{etal}	564	30
Bryan,	Marian P.	Marion A. Debrne ^{etal}	564	45
Batson,	Marie Hayes	Leolia Hayes ^{etal}	564	121
Burdick,	Marion ^{etal}	William V. Vissar ^{etal}	564	147
Brown,	Miriam E.	Harry E. Marvel ^{etal}	564	530
Banks,	Maluel ^{etal}	Pyth H. E. Wilkins ^{etal}	564	606
Black,	Martin ^{etal}	Herman D. Johnson ^{etal}	565	57
Bloodworth,	Mary Louise	William Ward James ^{etal}	565	68
Brown,	Mabelle ^{etal}	George H. Ellgood ^{etal}	565	150

GRANTEE	From	GRANTOR	Book	Page
Blamz	^{stat} Mary M	^{stat} Albert J. Milans	565	167
Bryan	Marcus P	John A. Esch, ^{stat}	565	433
Blasire	^{stat} Margaret	^{stat} William A. Lynch	565	533
Boyce	^{stat} Marthing B.	^{stat} Catherine A. Corbett	566	107
Blasire	^{stat} Maxine	Ira W. Nelson	566	284
Brinser, Mrs.	^{stat} Mary R.	^{stat} Mrs. Blanche Marvel	566	539
Brooke	Mary G.	Jay Clark, IV	566	562
Bryan	Marian P.	State of Delaware	566	632
Bunting	^{stat} Margaret J.	^{stat} Edward S. Cordrey	567	177
Bradley	^{stat} Mary Jane	^{stat} Betty Buckley S. Griffin	567	406
Blevins	^{stat} Merrill M.	^{stat} Helenopen Aves, Inc.	567	588
Bateman	^{stat} Mary Virginia	^{stat} Eunice M. Russell	567	646
Brown	^{stat} Mary Elizabeth	^{stat} Modern Cemetery Co.	567	670
Bryan	Marian P.	Helen E. Calhoun	568	79
Banning	^{stat} Marjorie J.	^{stat} John G. Pierce	568	222
Brobst	^{stat} Melvin L.	^{stat} Modern Cemetery Co.	568	253
Bryan	Marian P.	Louise Charity Howe	568	492
Bryan	Marian P.	Alfred Lee Smith, ^{stat}	568	635
Bennett	^{stat} Mildred E.	^{stat} Paradise Shores, Inc.	568	660
Baynum	^{stat} Martha	^{stat} Venruetta Baynum	569	358
Bennett	^{stat} Margaret J.	^{stat} Marvin Lee Loken	569	657
Bradley	^{stat} Mary Jane	^{stat} Charles E. Addy	571	412
Bunting	^{stat} Myra Jane	^{stat} Benjamin Rebe Phillips	571	486
Blanchard	^{stat} Mary E.	^{stat} Esther Anne Stevens	572	226
Bryan	Marcus P.	Joseph K. J. Maxner	573	407
Bunting	^{stat} Myra Jane	^{stat} Agnes S. Nerd	573	529
Bryan	Marian P.	Major Lee Ornett	573	516
Blevins	^{stat} Melvina B.	^{stat} Edgar V. Adkins	573	592
Batchelor	^{stat} Martha E.	^{stat} Dorothy B. Hill	574	3
Barb	^{stat} Mary	^{stat} Walter McNeilly	574	201
Bennett	^{stat} Mildred L.	^{stat} David S. Robinson	574	245
Bowen	^{stat} Marie S.	^{stat} Marjorie Cresson	574	527
Blood	^{stat} Marie M.	^{stat} Harry E. Blood	574	671
Blood	^{stat} Mary M.	^{stat} Harry E. Blood	574	671
Bryan	Marian P.	Gyenne A. Collins	574	680
Bradley	^{stat} Marilee R.	^{stat} Herman H. Krueger	575	79
Bingham	^{stat} Margaret M.	^{stat} Mary R. Robertson	575	197
Bingham	^{stat} Margaret A.	^{stat} Mary R. Robertson	575	197
Beckett	^{stat} Mary	^{stat} City of Seaford	575	289
Bromley	^{stat} Marc A.	^{stat} Harry of Asham	575	361

GRANTEE		From	GRANTOR	Book	Page
Bryan,	Marian		Mary E. Commons ^{etal}	575	391
Brownell,	Mildred L.		Marian Bryan	575	394
Bunting,	Marie E.		State of Delaware	575	662
Bunting,	Margaret ^{etal}		Edward S. Cordrey	576	251
Bauer,	Magna ^{etal}		Elizabeth M. Nemstahl ^{etal}	576	569
Bradley,	Marilee ^{etal}		Alma E. Melvin ^{etal}	576	669
Beiser,	Mary E.		Annabel Hurley ^{etal}	577	32
Baird,	Matthew		Margaret Leigh ^{etal}	577	177
Bynum,	Moses ^{etal}		Robert B. Bynum ^{etal}	577	225
Barlet,	Mary ^{etal}		James H. Flood ^{etal}	577	261
Barber,	Morris ^{etal}		Figura S. Swenson ^{etal}	577	397
Burch,	Mary Lee ^{etal}		Joseph S. Short ^{etal}	577	532
Blatzheim,	Mary Anne ^{etal}		Edward Hastings ^{etal}	577	626
Burke,	Marietta ^{etal}		Sallie West ^{etal}	578	310
Borodulia,	Mary L.		Laurence C. Timman ^{etal}	578	512
Bryan,	Marian ^{etal}		Thomas E. Ellis ^{etal}	579	147
Boggs,	Mary		Carl D. Carlisle	579	155
Bryan,	Marian P.		Garret ^{etal}	579	313
Bryan,	Marian P.		Glen Mar. Trustee ^{etal}	579	482
Bryan,	Marian P.		Robert R. Allen ^{etal}	579	505
Brown,	Mildred ^{etal}		Mildred H. Shipley	579	580
Bauer,	Maria ^{etal}		Margaret Dunning	579	695
Bryan,	Marian P.		Harold J. Conway	580	61
Bryan,	Marian P.		Diana De Lisco ^{etal}	580	382
Beatty,	Mercedes ^{etal}		Hattie C. Fingle	580	386
Beach,	Maxine M.		James S. Truitt ^{etal}	580	395
Baird,	Matthew		Richard A. Walker ^{etal}	580	399
Brinser,	Mary Rodney		Ralph S. Bennett ^{etal}	580	479
Battaglino,	Margaret L.		Edith B. Phillips	581	350
Bowman,	Mary ^{etal}		Rehoboth Beach Sea Realty Co.	582	155
Bowman,	Mary ^{etal}		Rehoboth Beach Sea Realty Co.	582	172
Bohannon,	Margaret ^{etal}		Houston Wilson ^{etal}	582	289
Breeding,	Mary Catherine		Richard D. Comstock	582	454
Batchelor,	Martha E. M.		State of Delaware	582	489
Bryan,	Marian P.		William A. Lucas	582	530
Banks,	Mary		City of Seaford	582	632
Bryan,	Marian P.		George Walter Dick ^{etal}	583	328
Bradford,	Mary E.		H. C. Priestley ^{etal}	584	44
Bunting,	Mary Edith		H. C. Priestley & Sons	584	44
Baker,	Mary E.		Clifford White Bunting ^{etal}	584	260
			Thed L. Ward ^{etal}	588	626

GRANTEE	From	GRANTOR	Book	Page
Blevins,	^{et al} Mary E.	J. S. Smith & Sons, Inc.	584	468
Bryan,	^{et al} Marian P.	Hazel P. Esham	584	568
Burkton,	^{et al} Mae A.	Bonard B. Simmons	584	580
Buntingham,	^{et al} Marie P.	Modern Cemetery Co.	585	126
Baker,	^{et al} Marion	George Ruth E. Wilkins	585	276
Banker,	^{et al} Martha C.	William Russell Errett Jr.	585	294
Bell,	^{et al} Mary Catherine	Bell Properties Inc	585	316
Beach,	^{et al} Mary Selma	The A to Z Company	585	401
Bailey,	^{et al} Mary Jane	David L. Mayer III	585	477
Belote,	^{et al} Mary J.	Shurman L. Savage	585	511
Beach,	^{et al} Marjorie M.	Seabreeze, Inc.	585	520
Bowden,	^{et al} Margaret E.	Meyer Abraham	585	687
Banks,	^{et al} Mary	City of Seaford	586	134
Bryan,	^{et al} Marian P.	George Dick Daisey	586	250
Bennett,	^{et al} Maurice E.	Jennings N. Foskey	586	375
Bryan,	^{et al} Marian P.	Beatrice May Perry	586	407
Bradley,	^{et al} Marie E.	Preston A. Miller Jr.	586	577
Bryan,	^{et al} Marian P.	Lucille Bynum Ely	587	194
Bench,	^{et al} Margaret	Walter J. Petty	587	274
Bradford,	^{et al} Marcel E.	Willie Paul	587	413
Bottomley,	^{et al} Mildred H.	Edward J. Hudson	587	424
Bryan,	^{et al} Marian P.	Stella Lacurto	587	467
Benson,	^{et al} Maggie	Betty Brown	588	24
Bryan,	^{et al} Marian P.	Anthony Crisco	588	80
Bailey,	^{et al} Melba L.	Nevat S. Workman	588	329
Burton,	^{et al} Maradd J.	Evelyn H. Port	588	417
Bryan,	^{et al} Marian P.	Robert L. D. Allen	588	521
Bounds,	^{et al} Marquette	Charles R. Donaway	588	623
Buckalo,	^{et al} Marcella G.	Daniel H. C. Littleton	589	38
Bloss,	^{et al} Maurice L.	James J. Deputy	589	73
Brown,	^{et al} Mattie W.	James Everett Willis Jr.	589	207
Blades,	^{et al} Marion Paul	Richard P. Blades	589	272
Blades,	^{et al} Marion Paul	Harley F. Neal	589	274
Bennett,	^{et al} Mabel C.	Jenkelee Howard	589	325
Braeken,	^{et al} Marjorie	Frank E. Peake	589	420
Blackwae,	^{et al} Mildred H.	Charles W. Bepler	589	489
Bond,	^{et al} Mary B.	Lewis E. Williamson	590	25
Bradley,	^{et al} Mildred E.	Guy S. Welt	590	66
Bohm,	^{et al} Mary Anna	Walter J. Slater	590	105
Branham,	^{et al} Myrtle B.	George A. Bramhall	590	109

GRANTEE	From	GRANTOR	Book	Page
Bryan,	Marian P.	Mariam W. Dashiell ^{Executors et al}	590	263
Bozgs,	Mary C.	Jeanette H. Betts ^{et al}	590	469
Bryani,	Marian P.	Laura M. Wilson ^{et al}	590	693
Baker,	Mary E.	Fulton F. Kelly ^{et al}	591	113
Boddy,	Mildred W.	H. Edward Maull, Jr.	591	248
Benker,	Margaret B.	Elizabeth Drexler	591	359
Bruttingham,	Mary R.	The Bryan Corporation	591	449
Bryan,	Marian P.	Newman Johnston ^{et al}	591	504
Bryan,	Marian P.	Eugene R. Mullman, Jr.	591	584
Bebbink,	Marion B.	Amelia K. Beebe	591	696
Baird,	Maryann	Brice A. Steele	592	187
Borodulia,	Mary L.	Pepper Brothers Inc.	592	517
Bailey,	Mabel	Alfred Joseph Bailey	593	97
Best,	Mattie Lee	Ellen R. Clark	593	379
Benner,	Margaret J.	Richard M. Ingram	593	420
Brobst,	Mary M.	Clara M. Dalsey	593	484
Betts,	Martha Ross	Richard L. Pepper	593	602
Bryan,	Marian P.	John C. Ellingsworth	594	53
Banks,	Martha W.	Luther Riest ^{et al}	594	77
Bryan,	Marian P.	Mariam W. Dashiell	594	164
Brown,	Mafalda M.	Ken J. McNatt ^{et al}	594	409
Bryan,	Marian P.	Ira L. Adams	595	212
Ball,	Margaret Jane	Farmers Bank	595	269
Burns,	Melinda B.	Sussex Trust Company	595	315
Bryan,	Marian P.	State of Delaware	595	321
Brewington,	Miriam J.	Margaret R. Busby ^{et al}	595	323
Beachy,	Mary Lee	Alvin Beachy ^{et al}	595	435
Buttari,	Myrtle Frances	Hubert O. Noble ^{et al}	595	590
Bryan,	Marian P.	Everett H. Cochran ^{et al}	597	111
Bryan,	Marian P.	Paul L. Kruger	597	220
Berry,	Mary J.	Hershel H. Quillen, Sr.	597	370
Britt,	Margaret B.	Virginia Bingham Walton	597	413
Bryan,	Marian P.	Anthony B. Ruggers ^{et al}	597	466
Best,	M. Edna	State Board of Education	597	650
Baker,	Mable	Benjamin B. Campbell ^{et al}	598	152
Bent,	Margaret H.	Chester W. McCall ^{et al}	598	242
Backus,	Merville V.	William B. Dorey	598	455
Bryan,	Marian P.	Dorothy M. Hudson ^{et al}	598	551
Bryan,	Marian P.	Annie K. Hudson ^{et al}	598	604
Bentley,	Mildred V.	Cecil H. Fisher	599	156

GRANTEE	From	GRANTOR	Book	Page
Barnes,	Mary ^{stat}	South Bethany Corporation	599	313
Brown,	Maria ^{stat}	Alce A. Hayes ^{stat}	599	369
Black,	Martin D.	Vincent Donovan ^{stat}	599	616
Bryan,	Marian P.	Alberta S. Crane ^{stat}	600	69
Bouerini,	Marian A.	Bethany Realty Inc	600	91
Bouerini,	Manlio D.	Bethany Realty, Inc	600	91
Baker,	Mahlon C.	Clark S. Baker ^{stat}	600	105
Bennett,	Marie ^{stat}	Charles H. Aydelotte	600	319
Bryan,	Marian P.	Paris M. Sharp ^{stat}	601	120
Boyer,	Margaret M.	James H. Lynet ^{stat}	601	224
Burton,	Marian ^{stat}	Essie L. Sturgis	601	264
Bowers,	M. Rachel	Elsie H. Maloney	601	369
Bethards,	Mary Elizabeth	Curtis W. Stehn ^{stat}	601	617
Bucinskis,	Marija ^{stat}	Super Shores Realty Company	602	59
Baird,	Matthew	Super Shores Realty Co	602	460
Bahn,	Mary E.	Harold J. Reed ^{stat}	602	654
Bell,	Max ^{stat}	Central Ann Natl Bank ^{stat}	603	5
Bradley,	Marie E.	Sara M. Appel ^{stat}	603	148
Bryan,	Marian P.	Emily Spicer ^{stat}	603	247
Bradley,	Mildred E.	Sally S. Webb ^{stat}	603	518
Bryan,	Marian P.	Alfred Lee Dorey ^{stat}	604	136
Bryan,	Marian P.	Helen H. Perdick ^{stat}	604	669
Brown,	Mona W.	William J. Jones ^{stat}	605	93
Bunting,	Marie E.	State of Delaware	605	72
Bryan,	Marian P.	Heley M. Delaney ^{stat}	605	576
Braun,	Mildred P.	Gertrude Holmas	606	303
Barrett,	Martha D.	North Shores Inc	606	648
Blatzheim,	Mary Anne	Charles A. Kettle ^{stat}	607	235
Bryan,	Marian	Gwendolyn M. Dunn ^{stat}	607	240
Bower,	Mary ^{stat}	George Robinson ^{stat}	607	308
Ball,	Mary Alice	Franklin J. Warrington	608	1
Boggs,	Mary M.	State of Delaware	608	38
Betham,	Mary ^{stat}	Willard J. Hill ^{stat}	608	108
Bird,	Miriam R.	Catherine N. Rutledge ^{stat}	611	233
Bryan,	Marian	Donald J. Nickman ^{stat}	612	123
Bonneville,	Maggie ^{stat}	Katherine Kinsey	612	341
Bryan,	Marian P.	Victor H. Murkes ^{stat}	612	467
Byrne,	Mary Largent	Hugh Y. Riemhoff ^{stat}	612	487
Best,	Mattie Lee	Hullie R. Clark ^{stat}	612	627
Byers,	Mary D.	Sea Shell Realty Corp.	613	56

GRANTEE	From	GRANTOR	Book	Page
Banner,	Mary M. ^{et al}	Stapleford & McClary Co. Inc	613	140
Betts,	Mary Criscella ^{et al}	Mailor, John A. ^{et al}	613	402
Bell,	Mary Catherine ^{et al}	Bell Properties Inc	613	499
Bell,	Mary Catherine ^{et al}	Bell Properties Inc	613	497
Bell,	Mary Catherine ^{et al}	Bell Properties Inc	613	501
Brasure,	Margine S. ^{et al}	Joseph J. Brasure ^{et al}	613	521
Bryan,	Marian P. ^{et al}	J. Lane Long ^{et al}	614	60
Belle,	Winnie ^{et al}	John Goscoe Elliott, Jr. ^{et al}	614	212
Bensinger,	Martha ^{et al}	Melba P. Robinson ^{et al}	614	297
Bright,	Marvin Lee ^{et al}	Malch Investment Corp Inc ^{et al}	614	420
Blahut,	Marcella ^{et al}	Genaro Maringola ^{et al}	614	491
Bunting	Marie ^{et al}	B. F. L. Enterprises, Inc.	614	630
Bryan,	Marian P. ^{et al}	Edna S. Hamilton ^{et al}	615	250
Bryan,	Marian P. ^{et al}	Mildred V. Greenwalt ^{et al}	615	259
Burton,	Margaret C. ^{et al}	Harbison N. Warrington ^{et al}	615	457
Bryan,	Marian P. ^{et al}	Edgar D. Hudson ^{et al}	615	638
Bryan,	Marian P. ^{et al}	Crawford W. Matthews ^{et al}	616	32
Bryan,	Marian P. ^{et al}	Crawford W. Matthews ^{et al}	616	26
Blades,	Marion Paul ^{et al}	Sallie E. Blades	616	130
Bunting,	Myra Jane ^{et al}	Ethel E. Smith	616	400
Bryan,	Marian P. ^{et al}	Lula M. Bryan ^{et al}	616	555
Barris,	Marcella M. ^{et al}	William R. Errett, Jr. ^{et al}	616	681
Bryan,	Marian P. ^{et al}	Edna M. Weischedel	617	10
Byrne,	Mary Largent ^{et al}	Phillip R. James ^{et al}	617	26
Bronstein,	M. ^{et al}	W. J. Ariver, Adm. Veterans Affairs	617	93
Betts,	Milton W. ^{et al}	Alvin F. Taylor	617	321
Barringer,	Merrill ^{et al}	D. F. D. Inc.	617	372
Bryan,	Marian P. ^{et al}	Arba J. Hudson	617	562
Bonerville,	Maggie ^{et al}	William F. Johnson	617	614
Bryan,	Marian P. ^{et al}	Rose Wiltray Farmer ^{et al}	618	12
Beach,	Mafine M. ^{et al}	Samuel M. Sloan	618	188
Benner,	Millard A. ^{et al}	Nevin Bendes ^{et al}	618	341
Bonner,	Millard A. ^{et al}	Nevin Bendes ^{et al}	618	344
Bryan,	Marian P. ^{et al}	Sarah E. Riggo ^{et al}	619	181
Bradley	Marilee R. ^{et al}	J. Thomas Harting ^{et al}	619	902
Bryan,	Marian P. ^{et al}	George Coladonta ^{et al}	619	1004
Berendes,	Margret ^{et al}	D. F. D. Inc.	619	1168
Bowden,	Maggie ^{et al}	Wilson M. Cullum ^{et al}	621	185
Barnes,	Mildred O. ^{et al}	Hershel Watkins ^{et al}	621	689

GRANTEE	From	GRANTOR	Book	Page
Burbage,	Margaret A. ^{et al}	Adm. of Small Business Administration	621	858
Burbage,	Mary Louise ^{et al}	David F. Wheaton ^{et ux}	622	254
Blades,	Marion Paul ^{et al}	Norman H. Joseph ^{et ux}	622	327
Brasure,	Mafine H. ^{et al}	Ralph J. Brasure ^{et ux}	622	345
Bradley,	Mildred E. ^{et al}	Guy S. Webb.	622	679
Karr,	Madaline M. ^{et al}	Logwood Inc.	622	1002
Brickman,	Myrtle ^{et al}	B. B. Dorfman Associates, Inc.	622	1054
Burrows,	Mildred J. ^{et al}	Milton Cemetery Improvement Co. Inc.	623	57
Besson,	Marion J. ^{et al}	Larkin Besson	623	460
Barone,	Mary ^{et al}	James E. Swann ^{et ux}	623	757
Bryan,	Marian F.	Urias Graham ^{et ux}	623	722
Bryan,	Marion P.	Helen M. Lynch ^{et al} ^{Wooten}	623	923
Brown,	Meredith ^{et al}	Ruth E. Willins	624	889
Benner,	Margaret B. ^{et ux}	Carl de Kites, Jr. ^{et ux}	624	901
Beardsley,	Margaret S. ^{et ux}	Joon M. Lumburg	625	135
Bittingham,	Marion F. ^{et ux}	Margaret Dunning	625	206
Bucke,	Mildred C. ^{et al}	E. J. DuPont de Nemours & Co. ^{et al}	625	220
Bryce,	Marion P.	John Brown ^{et ux}	625	605
Bryce,	Marion P.	Del State of Delaware	625	615
Bryce,	Marion F. ^{et ux}	Walter H. Lister ^{et ux}	626	245
Bowlin,	Max R.	Donald J. Foy ^{et ux}	626	746
Bryce,	Marion F. ^{et ux}	Virginia O. Neal ^{et ux}	627	426
Bunting,	Muriel ^{et al}	Alfred Lee Storey III	627	623
Bunting,	Mary S. ^{et al}	Alfred Lee Storey III	627	623
Brown,	Mary H. ^{et ux}	D. F. D. Inc.	627	709
Baker,	Multon C. ^{et al}	State of Delaware	610	185
Brasure	Mary M.	State of Delaware	610	191

GRANTEE		From	GRANTOR	Book	Page
Boulanger,	Neil ^{stul}		Goldie H. Poynter	432	211
Brown,	Norman R. ^{stul}		Charles W. Hurley	432	354
Bennett,	Norman R. ^{stul}		Laura Millman	433	506
Burns,	Norman F. ^{stul}		William R. Hornberger	434	469
Bennett,	Nina J. ^{stul}		William Lee Littleton	435	127
Baylis,	Norman B. ^{stul}		State of Delaware	439	160
Bltze,	Nance Davis ^{stul}		Abuel Jacobs	439	527
Bachman,	Nevin R. ^{stul}		James Edward Brewer	440	259
Bennett,	Norman R. ^{stul}		Howard George Hitchens	441	169
Baylis,	Norman B. ^{stul}		Katharine A. Baylis	441	250
Bergman,	Nancy C. ^{stul}		Charles H. Conway	442	575
Bell,	Noune M. ^{stul}		Bethany Realty, Inc.	445	282
Baker,	Neva J. ^{stul}		H. Ernest Orwell	451	590
Bowman,	Nancy D. ^{stul}		Charles B. Miller	452	482
Bennett,	Nellie E. ^{stul}		Harby E. Bennett	453	323
Bunting,	Norris J. ^{stul}		Harby W. Bunting	456	28
Benson,	Nettie C. ^{stul}		Alin D. Johnson	456	373
Benson,	Nettie C. ^{stul}		Charles J. Benson	459	72
Betts	Nelson		Earl Savage	463	33
Butt,	Norman C. ^{stul}		Norman J. Butt	463	394
Bunting,	Norman J. ^{stul}		Clara Mae Marvel	464	433
Bennett,	Norman R. ^{stul}		Miles W. Boyce	466	351
Beachy,	Nevin A. ^{stul}		Emma M. Stevens	468	87
Beebe,	Norma H. ^{stul}		Fred W. Rogers	470	509
Batchelor,	Norman J. ^{stul}		Kendal E. Sham	470	546
Brown,	Nancy S. ^{stul}		Sussex Shores Realty Co.	473	342
Brittingham,	Norman ^{stul}		Edithe H. Brittingham	477	264
Burton,	Norman J. ^{stul}		Ralph S. Baker	477	366
Burris,	Neil ^{stul}		Sussex Shores Realty Company	478	251
Baylis,	Norman C. ^{stul}		Robert W. Turnell	478	339
Beebe,	Norma H. ^{stul}		Vesta M. Mills	479	504
Bennett,	Nancy Marshall ^{stul}		Lewes Trust Co.	480	108
Byers,	Norman H. ^{stul}		South Bethany Corp.	480	472
Batchelor,	Norman J. ^{stul}		Kendal E. Sham	481	267
Beachy,	Nevin A. ^{stul}		Mary M. Reed	484	354
Baker,	Norman J. ^{stul}		Jaqueline M. Fokes	487	192
Baker,	Norman J. ^{stul}		Fred H. Rawlins	487	349
Burris,	Neil ^{stul}		Sussex Shores Realty Co.	493	458
Burton,	Norman J. ^{stul}		Robert W. Turnell	493	578
Bennett,	Norman R. ^{stul}		George W. Clendenen	495	201

GRANTEE	From	GRANTOR	Book	Page
Banks	Neocia ^{etal}	Walter J. Pettyjohn ^{etal}	495	221
Blanchard	Naomi ^{etal}	Andrew Hassell ^{etal}	498	278
Baylis	Nettie ^{etal}	Arthur Harmon ^{etal}	507	220
Beebe	Naomi ^{etal}	Edward C. Beebe ^{etal}	508	98
Bunting	Nelson ^{etal}	Oliver E. Ray	511	519
Browning	Naomi Elizabeth Pleasanton ^{etal}	Peck Pleasanton	511	566
Browning	Norman B. ^{etal}	Benjamin Jones, Inc.	526	190
Baldwin	Nellie ^{etal}	Ralph L. Bennett ^{etal}	527	539
Brewington	Nelson ^{etal}	Elizabeth C. Brewington	529	276
Burton	Nora Young ^{etal}	Howard J. Lane ^{etal}	532	210
Barne	Norma ^{etal}	James M. Lehman ^{etal}	533	140
Bahler	Nancy Lee ^{etal}	Mae S. Davis ^{etal}	535	131
Broom	Norma W. ^{etal}	Charles Edward Atkins ^{etal}	537	161
Benson	Nettie E. ^{etal}	Marian B. Homing ^{etal}	538	344
Barnett	Nelson J. ^{etal}			
W. Carroll Barnett & Sons		John J. Jrotinas	538	476
Bennett	Nina ^{etal}	Louise B. Jruitt, etal	543	466
Brown	Naomi P. ^{etal}	Bay Road Development Co.	544	52
Biggerstaff	Nancy Elizabeth ^{etal}	Preston E. Hope, Jr. ^{etal}	547	458
Bramble	Nelson O. ^{etal}	Charles O. Pellies ^{etal}	552	7
Brown	Nannie L. ^{etal}	Mildred Shipley ^{etal}	553	144
Browning	Norman B. ^{etal}	Henry M. Canby ^{etal}	555	367
Browning	Norman B. ^{etal}	North Shores, Inc.	556	176
Baldwin	Nellie A. ^{etal}	Ralph L. Bennett ^{etal}	559	599
Baylis	Norman ^{etal}	A. Dean Betts Justice ^{etal}	562	363
Burbage	Nancy ^{etal}	Virgle E. Banks ^{etal}	563	11
Bailey	Nancy Lee ^{etal}	William D. Hurst ^{etal}	564	49
Banks	Norman L. ^{etal}	George R. Bell ^{etal}	564	384
Browning	Norman ^{etal}	Ernest D. Homewood ^{etal}	566	630
Bordner	Nancy J. ^{etal}	Calvert H. Phillips ^{etal}	566	665
Bowen	Norma Lee ^{etal}	William H. Dukes ^{etal}	567	293
Browning	Norman ^{etal}	Ernest D. Homewood ^{etal}	572	657
Barnett	Nelson J. ^{etal}	Margaret M. French	576	649
Blaine	Nancy C. ^{etal}	North Shores, Inc.	577	488
Brasue	Neil C. ^{etal}	Harry H. Dukes, Jr. ^{etal}	578	62
Buch	Norma M. ^{etal}	Mary J. E. Bridge ^{etal}	578	144
Beebe	Naomi C. ^{etal}	Howard H. Betts ^{etal}	578	378
Brodulia	Nicholas ^{etal}	Laurence C. Finnan, Jr. ^{etal}	578	512
Baker	Norman ^{etal}	James H. Hitchins ^{etal}	580	104
Baylis	Norman ^{etal}	Robert C. Egan	581	625

GRANTEE		From	GRANTOR	Book	Page
Barr,	Nellie G.		Harvey B. Spicer ^{et al}	585	481
Bunting,	Norris D.		Charles R. Donaway ^{et al}	586	365
Baumstaib,	Nancy Lee		Hortatis W. Turner ^{et al}	588	194
Bank, National City	Baltimore		Erwen Marks ^{et al}		
			Cromwell Investment & Mtge. Co.	589	482
Bodenstein,	Neil ^{et al}		Samuel M. Sloan ^{et al}	589	517
Blair,	Norman D.		Robert M. Hoyt	591	68
Borodulia,	Nicholas W.		Pepper Brothers Inc	592	517
Baker,	Nellie V.		Walter McNeilly ^{et al}	595	327
Banks,	Norma Lee		William J. Catture ^{et al}	598	669
Baker,	Norman D.		State of Delaware	599	653
Bennett,	Norman R.		Lillie D. Fitzgerald ^{et al}	600	343
Burbage,	Nancy ^{et al}		Virgle Edward Banks ^{et al}	601	262
Bishe,	Norma M.		Mary S. Eskridge	601	269
Bradley,	Nita J.		Chester T. Evans ^{et al}	601	376
Bradford,	Nellie G.		Chandler & McCabe Inc	602	18
Baker,	Norman D.		Charles J. Sackett ^{et al}	602	20
Brown,	Nelson M.		Harry W. Bunting ^{et al}	603	80
Buchanan,	Nora L.		Olevek R. Willet ^{et al}	603	439
Belk,	Nancy L.		Robert A. Hudson ^{et al}	604	277
Brown,	Nancy P.		Charles Edward Adkins ^{et al}	605	699
Batson,	Nancy ^{et al}		Louis Battistone ^{et al}	606	23
Brown,	Namde Mai		Margaret Dunning	607	472
Bunting,	Nina Lou ^{et al}		Charles W. Blades ^{et al}	614	183
Brown,	Norman F.		Robert Sammons ^{et al}	614	435
Brown,	Nannie L.		Ruth L. Brown	616	232
Blanchard,	Noomis C. ^{et al}		Shirley - Duke Apartments, Inc.	616	273
Briennan,	Mary Lou ^{et al}		North Shore, Inc.	616	290
Brown,	Nelson J. ^{et al}		Mathew S. Powers ^{et al}	617	23
Baker,	Norman E. ^{et al}		Janus H. Hitchens ^{et al}	617	351
Burton,	Nanci Radcliffe ^{et al}		Nickris Corp.	617	549
Burnham,	Nellie B.		Commissioners of Rehoboth	619	777
Batson,	Nancy D. ^{et al}		Herald S. Wanner, Trustee ^{et al}	621	105
Baifist,	Norman B. ^{et al}		Robert W. Engel ^{et al}	623	271
Bruce,	Nancy Mena ^{et al}		Marian J. Bryan	625	611
Brokaw,	Nora B. ^{et al}		Dean M. Rathbun ^{et al}	625	877
Bradley,	Nancy June		Francis H. Bennett ^{et al}	626	625

GRANTEE

From

GRANTOR

Book

Page

BLANK
PAGE



GRANTEE		From	GRANTOR	Book	Page
Burkhard,	Atts ^{etal.} M.		Joseph D. Short ^{etal.}	437	50
Banning,	Arweal ^{etal.} H.		Milton A. Jones ^{etal.}	437	457
Bauel,	Orrie ^{etal.}		Mary M. Reed	445	87
Bauel,	Orrie ^{etal.}		Mary M. Reed	445	83
Brown,	Oscar ^{etal.}		State of Delaware	445	115
Bradley,	Oscar ^{etal.} W.		Edwin M. Busby ^{etal.}	445	324
Boyce,	Alan ^{etal.} G.		Emma Florence Adams ^{etal.}	445	547
Boyce,	Alan ^{etal.} M.		Alan G. Boyce ^{etal.}	447	567
Bolden,	Acea		John Turner ^{etal.}	448	286
Brumble,	Alan ^{etal.} L.		Richard S. Barkley ^{etal.}	449	372
Bennett,	Olivet		Harvey D. Young ^{etal.}	449	523
Bennett,	Olivet B.		Arweal H. Banning ^{etal.}	449	521
Bennett,	Olivet ^{etal.}		Elsie M. Height ^{etal.}	451	317
Bunting,	Oscar ^{etal.}		Ruth C. Wilkins	461	501
Banning,	Arweal ^{etal.} H.		Eastman Heights, Inc.	464	421
Bailey,	Arlando M.		George Lawson ^{etal.}	470	136
Brown,	Oscar ^{etal.}		State of Delaware	472	536
Banning,	Arweal ^{etal.} H.		Josephine E. West ^{etal.}	477	370
Breasake,	Ola ^{etal.} M.		Delema C. White	477	481
Banning,	Arweal ^{etal.} H.		Ruth Elizabeth Shaw Brendel ^{etal.}	484	9
Banning,	Arweal ^{etal.} H.		Willie Teagle ^{etal.}	487	588
Banning,	Arweal ^{etal.} H.		Leon C. Wheatley ^{etal.}	488	575
Bunting,	Oscar ^{etal.}		Walter L. Conaway ^{etal.}	491	228
Bunting,	Oscar ^{etal.}		George P. Hurchalla ^{etal.}	492	514
Boycl,	Alan ^{etal.} D.		Charles W. W. Moore ^{etal.}	501	212
Brown,	Oscar ^{etal.}		State of Delaware	501	237
Bomert,	Olivet ^{etal.} B.		Robert J. Leiser ^{etal.}	503	37
Banning,	Arweal ^{etal.} H.		Gillis C. Johns ^{etal.}	509	206
Brooks,	Seven ^{etal.}		Arthur H. Messick ^{etal.}	511	86
Bach,	Octavio ^{etal.} B.		M. Edith Simpson	515	182
Blankenberg,	Oscar ^{etal.}		Ira Brittingham ^{etal.}	519	230
Benson,	Olivia Collins ^{etal.}		William Higman	523	380
Bennett,	Odetta ^{etal.}		Sea Gull Tally Corp	526	305
Brown,	Alga Elizabeth ^{etal.}		William Russell Errett ^{etal.}	527	124
Banning,	Arweal ^{etal.} H.		Edward Raymond Taylor ^{etal.}	527	149
Banning,	Arweal ^{etal.} H.		Howard Canyon, Jr.	527	151
Brandtner,	Odetta ^{etal.}		Charles S. Allen, Jr.	529	66
Brown,	Oscar ^{etal.}		State of Delaware	534	60
Banning,	Arweal ^{etal.} H.		Robert R. Layton Co Inc	535	101
Bailey,	Oscar ^{etal.} L.		Paul W. West, et al	542	309

GRANTEE	From	GRANTOR	Book	Page
Banning	Oswald ^{stat} H.	Harry W. Reed ^{stat}	548	184
Brown	Oscar ^{stat} E.	Ruth E. Wilkins	551	101
Baker	Ottis ^{stat} J.	Sea Gull Realty Corp.	551	175
Batson	Otha ^{stat}	Vaughn Blanks	551	268
Biddle	Oliver ^{stat} L.	Raymond E. Evans ^{stat}	553	231
Bishop	Ola Ann ^{stat}	Joseph E. Eskridge ^{stat}	554	576
Banning	Oswald ^{stat} H.	Leon C. Wheatley ^{stat}	554	667
Brown	Oscar ^{stat} E.	State of Delaware	557	153
Brown	Oscar ^{stat} E.	Joseph J. Schiller ^{stat}	560	422
Bailey	Oscar ^{stat} D.	Leon E. Trubitt ^{stat}	561	63
Banning	Oswald ^{stat} H.	Rosie R. Johnson ^{stat}	568	273
Banning	Oswald ^{stat} H.	Ernest E. Voss ^{stat}	571	610
Boyce	Oliver ^{stat} E.	Lela J. Boyce ^{stat}	572	262
Barber	Olivette A. ^{stat}	Sigurd S. Swenson ^{stat}	577	397
Banning	O ^{stat}	Wise Homes, Inc.	577	496
Burton	Oliver ^{stat} B.	Andrew L. Burkes ^{stat}	578	165
Banning	Oswald ^{stat} H.	Herman Wright ^{stat}	580	241
Banning	Oswald ^{stat} H.	Mabel Newman ^{stat}	582	132
Baker	Ottis ^{stat} J.	James E. Baker ^{stat}	583	212
Beasley	Otis ^{stat}	Roscoe Poole ^{stat}	583	679
Bennett	Odetta ^{stat}	Melba Tullie C. Gray ^{stat}	584	574
Brown	Oscar ^{stat} E.	State of Delaware	586	306
Bennett	Oliver ^{stat} B.	Jennings N. Foskey ^{stat}	586	375
Banning	Oswald ^{stat} H.	Dewitt Glem ^{stat}	587	33
Banning	Oswald ^{stat} H.	James W. Banks ^{stat}	594	79
Beach	Otha ^{stat} C.	Glenn W. Ward ^{stat}	597	527
Banning	Oswald ^{stat} H.	Alvah W. Loyd ^{stat}	598	35
Belk	Otis ^{stat} H.	Robert A. Hudson ^{stat}	604	277
Bailey	Orlando ^{stat} M.	William H. Parsons ^{stat}	604	412
Banning	Oswald ^{stat} H.	Luther Rust ^{stat}	606	439
Banning	Oswald ^{stat} H.	Lena B. Jackson	615	501
Brown	Oscar ^{stat} E.	The State of Delaware	617	534
Banning	Oswald ^{stat} H.	N. Eugene Campbell ^{Rec. of Depts}	619	952
Banning	Oswald ^{stat} H.	N. Eugene Campbell ^{Rec. of Depts}	619	955
Banning	Oswald ^{stat} H.	N. Eugene Campbell ^{Rec. of Depts}	619	958
Banning	Oswald ^{stat} H.	Charles H. Rao ^{stat}	626	94

GRANTEE	From	GRANTOR	Book	Page
Baulanger, Pauline Ann ^{stal}		Galdie H. Pymter ^{stal}	432	211
Bailey, Peggy J. ^{stal}		George Leon Campbell ^{stal}	432	243
Bailey, Peggy J. ^{stal}		George S. Campbell ^{stal}	432	245
Berger, Paul David ^{stal}		Annie K. E. Sham ^{stal}	433	430
Brown, Pauline ^{stal}		Robert D. Williams ^{stal}	441	81
Bishop, Paul ^{stal}		Geoffrey P. Eller ^{stal}	442	89
Baker, Pauline ^{stal}		Benjamin Ratke ^{stal}	442	432
Baker, Paul W. ^{stal}		Manford J. Baker ^{stal}	443	324
Bandy, Pauline P. ^{stal}		J. Paul Swain ^{stal}	444	576
Burton, Perry J. ^{stal}				
3/4 Hill and Burton ^{stal}		Fred L. Myers ^{stal}	445	143
Brittingham, Pearl C. ^{stal}		Leighton C. Fowler ^{stal}	445	267
Burton, Percy W. ^{stal}		John Webb ^{stal}	445	273
Baker, Phyllis I. ^{stal}		Clarence S. Maddox ^{stal}	445	376
Burton, Pauline ^{stal}		Carey D. Sapp ^{stal}	445	482
Beach, Paul M. ^{stal}		Mildred H. Stupley ^{stal}	445	572
Burton, Perry J. ^{stal}		Commissioners of Taxes ^{stal}	448	12
Bone, Patricia D. ^{stal}		H. Carlton Draper ^{stal}	448	544
Bone, Patricia D. ^{stal}		H. Carlton Draper ^{stal}	448	547
Burbage, Pearl W. ^{stal}		Leonard C. Wisseman ^{stal}	449	5
Bahn, Paul D. ^{stal}		Joshua Hitchens ^{stal}	449	274
Brittingham, Pansie M. ^{stal}		Martin J. Hearn ^{stal}	449	528
Beach, Paul M. ^{stal}		William J. Waller ^{stal}	452	146
Banfield, Paul L. ^{stal}		Ellsworth S. Simpson ^{stal}	452	380
Bergrner, Paul ^{stal}		Sea Hull Realty Corporation ^{stal}	452	489
Buell, Patsy K. ^{stal}		Nanticoke Real Estate Co., Inc. ^{stal}	453	494
Bahn, Paul D. ^{stal}		The Union Cemetery Co. ^{stal}	454	18
Blain, Pearl C. ^{stal}		Edwin J. Short ^{stal}	455	438
Bank Peoples National of Laurel ^{stal}		George J. Purnell, Jr. ^{stal}	456	86
Buckley, Pearl ^{stal}		Allen W. Buckley ^{stal}	458	127
Benson, Perneltha ^{stal}		Anna Bell Carmine ^{stal}	458	380
Burris, Pauline D. ^{stal}		James R. Carroll ^{stal}	462	369
Benson, Perneltha ^{stal}		Laurel Home Supply, Inc. ^{stal}	463	260
Bursler, Pearl M. ^{stal}		Louis G. Gerdel ^{stal}	466	467
Billick, Pearl ^{stal}		Annie Sommers ^{stal}	467	23
Bishop, Paul L. ^{stal}		Mildred Johnson Eller ^{stal}	467	278
Baynard, Philip C. ^{stal}		W. W. Smith ^{stal}	468	171
Berk, Peggy Jean ^{stal}		Arian C. Guens ^{stal}	470	202
Burchenal, Pauline H. ^{stal}		Mabel J. Hayden ^{stal}	470	539
Blain, Phyllis Maxie ^{stal}		Walter L. Conaway ^{stal}	473	315

GRANTEE		From	GRANTOR	Book	Page
Burchenal,	Pauline ^{stat}		Mabel I. Hayden	474	155
Buttingham,	Preston ^{stat}		Edith K. Buttingham	477	264
Barnard,	Pauline W. ^{stat}		John O. Snyder	478	60
Burns,	Pearl A. ^{stat}		South Bethany Corp.	478	93
Benfield,	Pansy Nina ^{stat}		Raymond E. Best	479	226
Beardsley,	Peter J. ^{stat}		North Shores, Inc.	480	234
Beard,	Phyllis H. ^{stat}		North Shores, Inc.	480	274
Bryan,	Phamie W. ^{stat}		Vernon R. Metz	482	141
Baldrige,	Paul D. ^{stat}		South Bethany Corp.	482	272
Brasure,	Pearl ^{stat}		Sallie M. Brasure	483	79
Beigheder,	Paul A. ^{stat}		Eugene D. Bookhammer	484	493
Brackman,	P. Herbert ^{stat}		Mabel I. Hayden	487	572
Bryan,	Phamie W. ^{stat}		Roy C. Ingram	493	207
Bryan,	Phamie W. ^{stat}		Victor E. Hurley	493	195
Barris,	Pauline D. ^{stat}		Reuben Wesley Salisbury, Jr.	494	574
Bennington,	Paul F. Jr. ^{stat}		Harold L. Bladst	495	574
Bryan,	Phamie W. ^{stat}		Victor E. Hurley	496	65
Bueckley,	Pearl ^{stat}		H. Ernest Ornell	499	227
Bowers,	Percy Frederick ^{stat}		Ruth Wickens	499	285
Bradley,	Pepton E. ^{stat}		Edith K. Bradley	502	375
Brown,	Pauline L. ^{stat}		William B. Morgan Jr.	503	151
Bank, Peoples Natl. Bk.	Paul L. ^{stat}		Edward J. Northam	504	118
Bender,	Paul L. ^{stat}		Neven Bender	511	42
Bonk,	Patricia D. ^{stat}		H. Carlton Draper	511	531
Burbage,	Pearl W. ^{stat}		William S. Elliott	512	289
Burton,	Percy W. ^{stat}		James S. Frutt	513	105
Bunting, Penn. Dulaney	Ann Dulaney ^{stat}		Margaret Dunning	513	306
Baker,	Pius W. ^{stat}		Ford M. Warrington	514	189
Baltz,	Patricia Ann ^{stat}		Raymond L. Lockwood	514	409
Brimby,	Paul R. ^{stat}		Arthur L. Smith	515	3
Buttingham,	Pansie M. ^{stat}		Mildred H. Shipley	516	297
Beady,	Pauline ^{stat}		Willard A. Beady	519	518
Brown,	Patricia ^{stat}		Clyde Butta	521	255
Boykin,	Pearl R. ^{stat}		Frank J. Dickerson	526	272
Barra,	Frisella S. ^{stat}		Joseph J. Bryan	528	302
Benfield,	Pansy Nina ^{stat}		Cora B. Best	528	339
Bryan,	Phamie W. ^{stat}		James K. Phillips, Jr.	528	359
Bryan,	Phamie W. ^{stat}		Declaration of Intention to take	528	361
Buttingham,	Philip Burton ^{stat}		Madelyn W. Henry	528	526
Bueckley,	Preston W. ^{stat}		Hazel J. Lynch	529	207

GRANTEE	From	GRANTOR	Book	Page
Brown	Philip ^{stat}	John N. Hargadine ^{stat}	529	379
Brengle	Paul ^{stat}	Wallace Black ^{stat}	529	445
Barber	Patricia ^{stat}	Ralph L. Bennett ^{stat}	532	567
Burton	Pauline ^{stat}	Eva M. Barr ^{stat}	533	294
Bryan	Phamie ^{stat}	Robert J. Bryan ^{stat}	534	484
Bryan	Phamie ^{stat}	Joseph B. Lord, Jr. ^{stat}	535	95
Black	Phyllis ^{stat}	George C. Hatcher ^{stat}	535	219
Barnhart	Paul ^{stat}	Edgewater Acres, Inc. ^{stat}	537	321
Berner	Paul ^{stat}	John W. Evans, Jr. ^{stat}	538	244
Bryan	Phamie ^{stat}	William J. Smart ^{stat}	538	318
Barbaga	Pearl ^{stat}	Leonard C. Wiseman ^{stat}	538	471
Bryan	Paul H. ^{stat}	Horace W. Mills ^{stat}	540	29
Brown	Patricia ^{stat}	Dr. James C. White ^{stat}	540	339
Bryan	Phamie ^{stat}	Sallie S. Roache Chipman ^{stat}	540	547
Bryan	Phamie ^{stat}	James K. Phillips, Jr. ^{stat}	542	116
Bryan	Phamie ^{stat}	James K. Phillips, Jr. ^{stat}	542	124
Bowden	Preston Lee ^{stat}	G. Howard Wilkins ^{stat}	543	345
Byrd	Pauline O. ^{stat}	Calvin D. Byrd ^{stat}	545	48
Brown	Phillip ^{stat}	Samuel J. Ansell, Jr. ^{stat}	546	330
Baykin	Really ^{stat}	Thomas J. Cordray ^{stat}	546	391
Bank Peoples	National of Laurel ^{stat}	Laurence K. Parker ^{stat}	546	497
Barber	Patricia ^{stat}	Thomas L. McElhenny ^{stat}	547	54
Brown	Preston W. ^{stat}	John S. Bolen, ^{stat}	548	307
Bolger	Phillip H. ^{stat}	Associated Professors of St. Mary's Seminary of Baltimore City ^{stat}	548	420
Burton	Perry A. ^{stat}	State of Delaware ^{stat}	549	633
Burke	Patricia K. ^{stat}	Bethany Realty, Inc. ^{stat}	552	484
Benfield	Pansy N. ^{stat}	Horace W. Mills Sheriff ^{stat}	554	580
Bryan	Paul H. ^{stat}	Harry B. McAllister ^{stat}	555	290
Barnes	Patricia ^{stat}	Seabreeze, Inc. ^{stat}	559	670
Brown	Patricia A. ^{stat}	William Sherman ^{stat}	559	699
Bradbury	Pauline ^{stat}	Sylvester G. Whiton ^{stat}	561	572
Bowden	Preston Lee ^{stat}	Gene J. Roach ^{stat}	562	515
Bryan	Paul H. ^{stat}	Fred L. Ward ^{stat}	562	579
Browstein	Philip ^{stat}	United Life & Accident Insurance Co. ^{stat}	563	236
Bailey	Carlton L. ^{stat}	William D. Hurst ^{stat}	564	49
Burdick	Peter ^{stat}	William V. Vassar ^{stat}	564	147
Brown	Philip ^{stat}	Harry E. Marvel ^{stat}	564	530
Barnes	Patricia ^{stat}	George J. Chappell ^{stat}	566	123
Brown	Patricia A. ^{stat}	Carl J. Webb ^{stat}	567	674

GRANTEE	From	GRANTOR	Book	Page
Buckley	Pearl ^{et al}	Modern Cemetery Co.	568	168
Burton	Percy W. ^{et al}	James S. Thull, et al	568	578
Barron	Paul S. Jr. ^{et al}	Laurel Building Supply Co.	569	271
Bryan	Pham ^{et al}	W. Alfred E. Kemp, Jr. ^{et al}	572	121
Bartholomew	Paul S. Jr. ^{et al}	Robert John Payne ^{et al}	572	146
Baker	Patricia Ann ^{et al}	William J. Farlow ^{et al}	573	431
Beecher	Paul E. ^{et al}	Charles Dickerson, Jr.	574	441
Burbage	Pearl ^{et al}	Leonard C. Wiseman ^{et al}	577	529
Boue	Pearl A. ^{et al}	Wesley Chapel M.E. Church	578	528
Reideman	Patricia M. ^{et al}	George S. Cofee, et al	579	414
Breeding	Paul Frank ^{et al}	Richard P. Comstock ^{et al}	582	454
Banker	Peter ^{et al}	North Shores Inc. ^{et al}	582	592
Bahn	Paul D. ^{et al}	Harvey B. Spier ^{et al}	583	371
Bryan	Paul H. ^{et al}	Fred L. Ward ^{et al}	583	448
Beach	Paul M. ^{et al}	Soren Beach ^{et al}	583	520
Baker	Phyllis C. ^{et al}	Lambert W. Campbell Jr. ^{et al}	584	100
Banker	Paul A. ^{et al}	William Russell Errett, Jr. ^{et al}	585	294
Bodenstein	Phyllis W. ^{et al}	Samuel M. Sloan ^{et al}	589	517
Brownstein	Philip N. ^{et al}	Fred L. Ward ^{et al}	590	40
Burton	Ferry Top ^{et al}	State of Delaware	591	472
Bowman	Peggy S. ^{et al}	Mary A. Willard ^{et al}	592	212
Dickford	Paul E. ^{et al}	United States of America ^{et al}	597	387
Brewington	Phyllis Helen ^{et al}	Charles K. Marine ^{et al}	599	83
Banker	Peter ^{et al}	Charles E. Addy ^{et al}	600	177
Bailey	Patricia A. ^{et al}	Malek Investment Corp. Inc ^{et al}	600	268
Boyer	Paul ^{et al}	Robert W. Weaver ^{et al}	601	333
Boyer	Paul H. ^{et al}	Rehoboth By the Sea Realty Co. ^{et al}	601	378
Brand	Paul S. ^{et al}	Augustin J. Dauphin ^{et al}	603	264
Burke	Patricia H. ^{et al}	Jean B. Armstrong	606	240
Burke	Patricia H. ^{et al}	James L. Burke, Jr. ^{et al}	606	242
Beck	Peggy Jean ^{et al}	Paul E. Simmons ^{et al}	607	132
Brown	Paul ^{et al}	Margaret Denning	607	472
Branmoch	Pauline E. ^{et al}	William C. Branmoch	614	502
Bryan	Paul H. ^{et al}	State of Delaware	614	574
Bryan	Paul H. ^{et al}	State of Delaware	614	608
Bryan	Paul H. ^{et al}	State of Delaware	614	574
Burns	Patricia R. ^{et al}	Harlow C. McCord ^{et al}	616	259
Breure	Preston E. ^{et al}	James O. Robinson ^{et al}	617	78
Barringer	Paul ^{et al}	D. F. D. Inc.	617	372

GRANTEE

From

GRANTOR

Book

Page

BLANK
PAGE

GRANTEE	From	GRANTOR	Book	Page
Byler.	Raymond	John Howard Lyons ^{trust}	432	202
Brightwell,	Robert Leonard	Robert E. Davis ^{trust}	433	570
Beckert,	Rudolph	Marvin H. Smith ^{Trustee in Bankruptcy}	434	219
Beckert,	Ruby Helen	Marvin H. Smith ^{Trustee in Bankruptcy}	434	219
Bell,	Robert R.	James Chase McKenzie ^{trust}	434	395
Bailey,	Richard J.	Levin H. Hill ^{trust}	434	387
Berrys,	Rudolph	Richard Nettie E. Hickman ^{trust}	434	490
Bayer,	Robert	Kenlopen acres, Inc. ^{trust}	434	506
Bailey,	Richard J.	Levin H. Hill ^{Trustee in Bankruptcy}	435	44
Brodey,	Robert L.	Marvin H. Smith ^{trust}	435	133
Brown,	R. Weldon	Robert C. Elliott ^{trust}	435	386
Bradshaw,	Robert C.	Walter L. Douglas, Jr. ^{trust}	435	574
Boyer,	Richard	Bethany Realty, Inc. ^{trust}	436	578
Banks,	Raymond L. Jr.	Arthur L. Pittard, Sheriff ^{trust}	437	162
Banks,	Raymond L. Jr.	Sallie K. Derrickson	437	158
Banks,	Raymond L. Jr.	Sallie K. Derrickson	437	160
Born,	Richard	Kenlopen acres, Inc. ^{trust}	437	192
Brock,	Robert	F. Nelson Manes ^{trust}	437	249
Bleile,	Robert S.	John N. Baneroff ^{trust}	439	66
Benson,	Russell B.	George C. Marvel ^{trust}	439	339
Bryan,	Raymond	Joshua T. Hastings ^{trust}	440	55
Blanks,	Raymond L. Jr.	Verdie B. West ^{trust}	440	120
Baker,	Ralph L.	St Paul's Protestant Episcopal Church of Georgetown	440	403
Bunting,	Russell J.	Discharge of Bankrupt	441	70
Bennett,	Ruth A.	Edgar N. Bennett ^{trust}	441	322
Bennett,	Ruth A.	Edgar N. Bennett ^{trust}	441	324
Bertrand,	Raymond E.	Manford Penuel ^{trust}	441	438
Baker,	Ralph L.	Joseph Donald Craven ^{trust}	441	551
Brittingham,	Ruth P.	Sarah Dunlop ^{trust}	441	572
Braunfeld,	Richard L.	The Braun's Store		
Berger,	Ruth S.	Robert D. Thompson, Jr. ^{Receiver}	442	259
Bunting,	Russell	Ralph L. Bennett ^{trust}	442	420
Bergman,	Robert J.	Loyd L. Warren ^{trust}	442	532
Bennett,	Robert J.	Charles H. Conaway ^{trust}	442	575
Bennett,	Robert J.	Robert C. Elliott ^{trust}	443	446
Betts,	Rosemary	J. Fletcher Williamson ^{trust}	443	443
Booz,	Robert Little	Harold Irwin Salmon, Jr. ^{trust}	443	580
Bowler,	Ralph E.	Kriswin Realty Co. ^{trust}	444	234
		Monroe M. Yoder ^{trust}	444	379

GRANTEE	From	GRANTOR	Book	Page
Bell, Robert ^{et al.}		Bethany Realty, Inc.	445	282
Beauchamp, Ruth A. ^{et al.}		William C. Neal ^{et al.}	445	313
Banks, Richard Warren ^{et al.}		Robert C. Rhode ^{et al.}	446	130
Benson, Ralph E. ^{et al.}		Poplar Grove Poultry Co.	446	450
Benson, Ralph E. ^{et al.}		Clesson E. Bridgman	446	458
Brock, Robert ^{et al.}		The Sussex Trust Company ^{et al.}	447	60
Baker, Ruth E. ^{et al.}		Commissioners of Land	447	106
Bishop, Robert L. ^{et al.}		Agnes C. Hitehinson ^{et al.}	448	155
Blizzard, Rebecca Jane ^{et al.}		Houston White Co.	448	357
Burbens, Rachel S. ^{et al.}		William M. Nancarrow ^{et al.}	448	346
Beauchamp, Roland F. ^{et al.}		Eleanor Davis	448	491
Buckley, Raymond ^{et al.}		Clarence E. Clifton	449	42
Brown, Ruth J. ^{et al.}		Mary M. Reed	449	46
Bennett, Robert J. ^{et al.}		Ford M. Warrington ^{et al.}	449	202
Brock, Robert S. ^{et al.}		Margaret K. Kenney ^{et al.}	449	206
Brittingham, Reba L. ^{et al.}		Anna Allen	449	284
Beebe, Ruby Helene ^{et al.}		Norman M. Justice ^{et al.}	451	101
Butler, Raymond A. ^{et al.}		Harley P. White ^{et al.}	451	223
Baker, Ralph S. ^{et al.}		Merrile Trutt Brock ^{et al.}	453	231
Brownell, Robert W. ^{et al.}		South Bethany Corporation	453	419
Boyer, Richard J. ^{et al.}		Thomas A. Rogers ^{et al.}	454	202
Bradley, Ruth ^{et al.}		Russell Davis ^{et al.}	455	420
Beckett, Rachel ^{et al.}		John McCray	456	388
Brock, Robert S. ^{et al.}		Jewell P. Moore ^{et al.}	457	25
Baker, Raymond James ^{et al.}		Everett C. Isaacs ^{et al.}	457	163
Brittingham, Robert W. ^{et al.}		Birdie L. Brittingham	457	187
Brittingham, Reese ^{et al.}		William D. Hurst ^{et al.}	457	389
Bunting, Russell J. ^{et al.}		Eugene Gussell Bunting	457	582
Brittingham, Russell H. ^{et al.}		William C. Robinson ^{et al.}	458	204
Burd, Ruth ^{et al.}		Albert G. Johnson	458	573
Barto, Richard J. ^{et al.}		Maplewood Development Co. ^{et al.}	459	437
Barnes, Ralph W. ^{et al.}		Julian L. Pinkerton ^{et al.}	459	491
Brock, Robert ^{et al.}		Joseph W. Wright ^{et al.}	459	494
Banks, Raymond L. ^{et al.}		Ernest J. Evans, Jr. ^{et al.}	461	250
Bogart, Ralph ^{et al.}		South Bethany Corp.	461	455
Bruman, Roy Carter ^{et al.}		D. duBont de Henneux & Co. ^{et al.}	462	224
Burris, Robert F. ^{et al.}		James R. Carroll ^{et al.}	462	369
Brock, Robert S. ^{et al.}		Emma L. Culver	464	546
Black, Robert B. ^{et al.}		Claude L. Tease	466	525
Beebe, Ruby Helene ^{et al.}		Norman M. Justice ^{et al.}	466	559

GRANTEE		From	GRANTOR	Book	Page
Beckett,	Robert ^{stud}		Mabel Elizabeth McCray	467	240
Brittingham,	Roginald C. ^{stud}		W. Corbran Brittingham ^{stud}	467	185
Brinsfield,	Goy M. ^{stud}		Dudley J. Robey ^{stud}	467	481
Bunting,	Raymond B. ^{stud}		Caleb A. McCabe, Jr. ^{stud}	468	52
Bavis,	Robert ^{stud}		Peabody by the Sea Realty Co. ^{stud}	468	422
Bailey,	Robert H. ^{stud}		Edward H. Fryckel, Jr. ^{stud}	469	59
Bealchamps,	Ruth ^{stud}		William C. Neal ^{stud}	469	519
Baker,	Ralph S. ^{stud}		Federal Land Bank of Baltimore	469	545
Bradley,	Rose ^{stud}		James A. Moore ^{stud}	470	156
Beck,	Robert Charles ^{stud}		Orian C. Stevens ^{stud}	470	202
Boyer,	Richard F. ^{stud}		Bethany Realty, Inc. ^{stud}	470	271
Brittingham,	Ruth ^{stud}		Delphia Parker ^{stud}	470	323
Blaner,	Richard D. ^{stud}		Andrew H. Blaner ^{stud}	472	199
Buckley,	Raymond W. ^{stud}		Allen W. Buckley ^{stud}	473	372
Brasuke,	Ralph James, Jr. ^{stud}		Ralph J. Brasuke ^{stud}	473	546
Bennett,	Robert M. ^{stud}		Celeste B. Feeney ^{stud}	474	451
Baker,	Robert Benjamin ^{stud}		Herman H. Krueger ^{stud}	474	464
Brittingham,	Reese A. ^{stud}		Horace S. Hearn ^{stud}	474	478
Bunting,	Roland ^{stud}		George W. Bennum of H.O. ^{stud}	476	371
Brittingham,	Roland M. ^{stud}		Mattha S. Isaacs ^{stud}	476	520
Betts,	Ralph N. ^{stud}		Norman M. Justice ^{stud}	476	593
Brittingham,	Ralph H. ^{stud}		Edid W. Brittingham ^{stud}	477	264
Bunting,	Raymond W. ^{stud}		Paynter S. Collins ^{stud}	477	276
Bunting,	Raymond W. ^{stud}		Harold R. Bunting ^{stud}	478	131
Baker,	Ralph S. ^{stud}		Joseph A. Smith ^{stud}	478	390
Bailey,	Ruby M. ^{stud}		Thomas H. Adams ^{stud}	478	476
Bell,	Ray Morris ^{stud}		John P. Rahm ^{stud}	479	228
Bell,	Rena Hazel ^{stud}		John P. Rahm ^{stud}	479	228
Bradley,	Russell M. ^{stud}		Margaret S. Holmes ^{stud}	480	34
Byram,	Ruth ^{stud}		John S. Briggs & Co. ^{stud}	480	306
Bowles,	Rosalyn H. ^{stud}		Dusser Shores Realty Co. ^{stud}	480	441
Benson,	Ralph ^{stud}		Sewell P. Jones ^{stud}	480	483
Beckert,	Rudolph ^{stud}		William D. Cassell ^{stud}	481	331
Beckert,	Rudolph H. ^{stud}		Robert S. Broder ^{stud}	482	27
Bryan,	Robert ^{stud}		Joseph B. Lord, Jr. ^{stud}	482	50
Benson,	Ralph ^{stud}		Carlos Wisseman ^{stud}	482	241
Bennett,	Ralph ^{stud}		James E. Dutton, Jr. ^{stud}	482	323
Bailey,	Reda ^{stud}		William Taylor Vaughn ^{stud}	484	564
Bowland,	Refus E. ^{stud}		Charles S. Harris, Jr. ^{stud}	487	121
Belk,	Richard J. ^{stud}		Thomas W. Belk ^{stud}	484	467

GRANTEE	From	GRANTOR	Book	Page
Boyer,	Richard J. ^{stus}	Bethany Realty, Inc. ^{stus}	484	526
Barto,	Richard J. ^{stus}	Harvey G. Marvel ^{stus}	487	190
Brasue,	Ralph ^{stus}	Ralph James Brasue, Jr. ^{stus}	484	539
Bunting,	Russell ^{stus}	Eugene A. Bunting ^{stus}	487	283
Bowden,	Robert White ^{stus}	Mary J. Bostle ^{stus}	487	334
Branford,	Ruth W. ^{stus}	Harold J. Hallman ^{stus}	487	429
Bowden,	Roberta A. ^{stus}	Charles F. Peitz ^{stus}	488	46
Bailey,	Raymond M. ^{stus}	Phyllis Lenhart ^{stus}	488	89
Butler,	Ruth ^{stus}	Idella Yocum ^{stus}	488	180
Brittingham,	Ruth ^{stus}	Arbourn W. Hudson ^{stus}	491	585
Brittingham,	Ruth ^{stus}	Rapkin Realty, Inc. ^{stus}	492	90
Blizard,	Rebecca ^{stus}	Zale Donald Lynch ^{stus}	492	180
Brittingham,	Ruth ^{stus}	Rapkin Realty, Inc. ^{stus}	492	228
Brock,	Robert J. ^{stus}	Georgiana James Willey ^{stus}	492	542
Brittingham,	Roland J. ^{stus}	Herbert K. Disharoon ^{stus}	493	69
Brittingham,	Russell Lee ^{stus}	Kenneth E. Disharoon ^{stus}	493	190
Battaglini,	Ralph ^{stus}	Edward J. Hudson ^{stus}	493	464
Bischoff,	Ruth L. ^{stus}	Frank Bazzie ^{stus}	494	1
Bailey,	Ruby M. ^{stus}	J. William Gordy Fuel Co. ^{stus}	494	194
Bramble,	Roland A. ^{stus}	Warren C. Newton ^{stus}	494	247
Brittingham,	Reese A. ^{stus}	William J. Lecates ^{stus}	494	473
Burris,	Robert Floyd ^{stus}	Reuben Wesley Salisbury, Sr. ^{stus}	494	574
Brittingham,	Rose J. ^{stus}	Commissioners of Land ^{stus}	494	527
Beckett,	Robert John ^{stus}	John Beckett ^{stus}	495	385
Bunting,	Rosetta M. ^{stus}	Harold F. Kruger ^{stus}	495	411
Boyer,	Richard J. ^{stus}	Delphine D. Rogers ^{stus}	496	49
Bierwirth,	Rudolph A. ^{stus}	Clarence W. Powell ^{stus}	496	71
Bierwirth,	Rudolph A. ^{stus}	Swanendael, Inc. ^{stus}	496	73
Bell,	Russell ^{stus}	Harry Bowden ^{stus}	496	459
Brittingham,	Ruth ^{stus}	William Carter Taylor ^{stus}	497	146
Brown,	Raymond J. ^{stus}	Harry B. Wilson ^{stus}	497	360
Bawek,	Ronald C. ^{stus}	Clarence W. Powell ^{stus}	498	106
Brownell,	Robert ^{stus}	South Bethany Corp. ^{stus}	498	232
Bunting,	Ruth ^{stus}	Robert A. Hudson ^{stus}	498	245
Bunting,	Ruth ^{stus}	William V. Burton ^{stus}	498	243
Brittingham,	Ruth ^{stus}	Charles L. Clark ^{stus}	498	350
Bunting,	Robert L. ^{stus}	Margaret Dunning ^{stus}	499	372
Brownell,	Robert ^{stus}	South Bethany Corporation ^{stus}	499	533
Bradley,	Russell M. ^{stus}	Russell Myer Bradley ^{stus}	501	45
Baker,	Rodney O. ^{stus}	Eugene D. Bookhammer ^{stus}	501	135

GRANTEE	From	GRANTOR	Book	Page
Bunting,	Richard ^{stat}	J. Frank Mitchell ^{stat}	502	242
Bennett,	Ralph ^{stat}	Sussex Hardware Company ^{stat}	502	303
Bennett,	Ralph ^{stat}	Sussex Hardware Company ^{stat}	502	301
Bennett,	Ralph ^{stat}	Ira J. Webb ^{stat}	502	313
Bowden,	Ronald ^{stat}	Maude E. Bowden ^{stat}	504	81
Bennett,	Ralph ^{stat}	Thomas B. Young, Jr. ^{stat}	504	110
Betts,	Rosemary C. ^{stat}	Louey J. Stimples ^{stat}	504	128
Bearden,	Richard ^{stat}	Ralph L. Bennett ^{stat}	504	201
Bell,	Ruth E. ^{stat}	Isaac H. Moore ^{stat}	506	201
Bennett,	Robert ^{stat}	Julius V. Picards ^{stat}	507	53
Buttingham,	Ruth ^{stat}	W. Leslie Whalley, ^{stat}	507	89
Banks,	Raymond ^{stat}	John W. Justice ^{stat}	507	224
Bailey,	Isa ^{stat}	W. Wright Robinson ^{stat}	507	230
Black,	Robert ^{stat}	Mary Jane Unger ^{stat}	507	249
Bender,	Rachael ^{stat}	Delaware Lyster Farms, Inc. ^{stat}	507	418
Brock,	Robert ^{stat}	Caron Moll ^{stat}	507	519
Beebe,	Roland W. Jr. ^{stat}	Edward C. Beebe ^{stat}	508	98
Broudas,	Rosalyn H. ^{stat}	Ralph L. Bennett ^{stat}	509	1
Bailey,	Roland ^{stat}	Wm. W. Shockley ^{stat}	509	595
Bush,	Geid Carey ^{stat}	Samuel C. Caldwell ^{stat}	511	118
Burroughs,	Richard J. ^{stat}	Carleton W. Bullard ^{stat}	511	473
Bristingham,	Reta L. ^{stat}	Annie M. Johnson ^{stat}	512	549
Bogart,	Ralph M. ^{stat}	John H. Margulies ^{stat}	513	94
Bachler,	Robert H. ^{stat}	M. Haswell Pierce ^{stat}	513	342
Barnard,	Gemsen C. III ^{stat}	Welford Trust Company ^{stat}	514	41
Barnard,	Gemsen C. III ^{stat}	Gemsen Barnard, III ^{stat}	514	202
Barnard,	Gemsen C. III ^{stat}	Gemsen C. Barnard, III ^{stat}	514	214
Brittingham,	Ruth ^{stat}	Charles E. Jones ^{stat}	514	365
Brumby,	Ruth ^{stat}	Arthur L. Smith ^{stat}	515	3
Bell,	Robert R. ^{stat}	Sadie Carpenter ^{stat}	515	153
Burton,	Ruth Anne ^{stat}	State of Delaware ^{stat}	515	428
Bell,	Robert R. ^{stat}	Conice Reynolds ^{stat}	516	350
Brittingham,	Russell D. ^{stat}	Lee Gorman Brittingham ^{stat}	517	80
Bailey,	Raymond ^{stat}	Raymond W. Bailey ^{stat}	517	551
Barkauskie,	Raymond B. ^{stat}	Curtis S. Thompson ^{stat}	517	562
Barkauskie,	Rosemary B. ^{stat}	Curtis S. Thompson ^{stat}	517	562
Barkley,	Ruby W. ^{stat}	Howard J. Lane ^{stat}	517	599
Broden,	Richard Guffey ^{stat}	Edwin Herbert Broden ^{stat}	519	1
Bell,	Robert ^{stat}	Raymond Bailey ^{stat}	519	23
Berryins,	Rudolf R. ^{stat}	Mary E. Evans ^{stat}	519	108

GRANTEE	From	GRANTOR	Book	Page
Bowers,	Roland B.	Thawley Enterprises, Inc.	521	536
Boyer,	Richard J.	Grant W. Murray	523	270
Brown,	Russell M.	Robert M. Sutz	524	78
Bogart,	Ralph M.	State of Delaware	524	211
Brooks,	Rose M.	Walter D. Marwick	524	351
Burstein,	Robert	Lockwood C. Emmert	524	509
Bynum,	Robert L.	John Lewis Smith, Jr.	526	133
Banks,	Raymond J.	Clarence E. Mitchell	526	226
Banks,	Julius J.	Wilson E. Campbell	527	296
Brown,	Roland C. Jr.	Ruth E. Wilkins	527	428
Brittingham,	Peese	William J. Bryan	528	278
Bowden,	Julius Louise	William B. Palmer, Jr.	529	209
Bell	Robert B.	James Bailey, et al	530	305
Bowland,	Julius E. Jr.	Motorola Baltimore, Inc.	530	489
Becker,	Ralph	George A. Wharton	532	188
Bayler,	Ruth D.	Rowland D. Sestl, et al	532	258
Burroughs,	Richard J.	Lewis J. Jarrell	532	351
Bunting,	Richard H.	Samuel B. Webb	533	92
Banks,	Raymond L.	Joshua L. Steel, et al	533	443
Banks,	Raymond L.	Raymond E. Steel, et al	533	445
Barnard,	Amson C. III	Obrahy D. Draper	534	64
Bryan,	Robert J.	Joseph B. Lord, Jr.	534	481
Brock	Robert S.	Grover Ray Hastings	535	360
Brittingham,	Ruth E.	Blanche C. Morris, et al	536	19
Bayer,	Robert J.	George W. K. Forrest	536	125
Bell	Robert R.	Samuel R. Morris, Jr.	536	220
Boone	Rose, et al	Fred Cephas, et al	536	312
Bell	Robert R.	Robert Morris, et al	536	467
Barkley,	Ruby W.	Howard J. Lane, et al	536	493
Bailey,	Roland C.	Isaac L. Bennett	536	522
Bell,	Robert R.	Catherine Morris Medford	537	1
Bell,	Robert R.	David Morris, et al	537	3
Boring,	Rose V. H.	Ruth E. Wilkins	537	149
Bell	Robert R.	Harvey Bailey, et al	537	345
Baker,	Ralph S.	Robert Elmer Dickerson	537	393
Bell	Robert R.	Shirley Miklus, et al	538	62
Bell	Robert R.	Marie M. Workman	538	64
Bennett,	Roscoe N.	Glenn E. Cowles, et al	538	151
Baker,	Ralph S.	J. Ellis McPhail	539	236
Becker,	Robert C.	Walter C. Curry, et al	539	474

GRANTEE	From	GRANTOR	Book	Page
Baker,	Ralph S.	Frank H. Harper, et al	539	498
Burroughs,	Richard J.	James B. Taylor, et al	540	125
Baker,	Ralph S.	Charles W. Weisbach, et al	540	509
Berner,	Ralph S.	Harvey S. Marvel, et al	540	581
Bounds,	Rose	Dale H. Twilley, et al	541	30
Bunting,	Ruth A.	Clarence E. Pickards	541	248
Baker,	Ralph S.	Robert Irving Harmon, et al	541	301
Baker,	Ralph S.	Mary B. Williamson, et al	541	377
Betts,	Ralph S.	Roger James Smaek	541	476
Blakeley,	Ralph S.			
1/2 Ralph C. Blakeley & Son		Margaret Dunning	542	591
Blakeley,	Ralph S.			
1/2 Ralph C. Blakeley & Son		Margaret Dunning	542	596
Baker,	Ralph S.	Estel M. Lord, et al	543	73
Bennett,	Ruth, et al	Willie Guy, Jr.	543	270
Bowden,	Roberta A.	Alton M. Milligan, et al	543	314
Bunting,	Robert J.	Harvey S. Marvel, et al	543	418
Blades,	Ruth A.	Harry Frankel, et al	544	351
Biddle,	Ruth A.	Bethany Realty, Inc.	544	473
Baker,	Ralph S.	Carlton J. Conaway, et al	545	26
Bleele,	Robert S.	Agnes Merchant, et al	545	174
Burton,	Ruth Anne	State of Delaware	545	204
Baker,	Ralph S.	New Indicostron Mfg.	546	257
Boone,	Rachel C.	Maurice Auld, et al	547	115
Baker,	Ralph S.	Benjamin H. Lane, et al	547	261
Bunting,	Ray D.	Roberta L. Conaway, et al	547	355
Beideman,	Ruth A.	Marie W. Suzhard	547	325
Baker,	Ralph S.	Elizabeth H. Thompson, et al	547	429
Baker,	Ralph S.	Wilson W. Sturgis, et al	547	450
Baker,	Ralph S.	Wilson W. Sturgis, et al	547	444
Biggerstaff,	Ray Lee	Preston E. Hope, Jr.	547	458
Baker,	Ralph S.	Bessie Long Hudson, et al	547	549
Baker,	Ralph S.	Harry A. Straud, et al	547	553
Blango,	Raymond	Loren B. Ellis, et al	548	3
Benson,	Robert	Halmark Farms, Inc.	548	114
Brunner,	Robert A.	John A. Moore, Jr., et al	548	299
Brock,	Robert	Hardy Realty Co.	548	446
Bennett,	Ralph S.	John M. Greiger, et al	548	481
Baker,	Ralph S.	Francis W. Wood, et al	548	615
Baker,	Ralph S.	Hettie C. Dutton	549	383

GRANTEE	From	GRANTOR	Book	Page
Baker,	Ralph S.	Filton D. McNeal ^{stems}	549	509
Brettingham,	Raymond H.	Ralph S. Baker	551	368
Baker,	Ralph S.	Leba Brettingham	551	371
Baker,	Ralph S. ^{stems}	Maggie Steele	551	562
Bryan,	Robert J.	William H. Pettijohn ^{stems}	551	631
Brooks,	Rose ^{stems}	Charles J. Watkins Jr. ^{stems}	552	90
Balton,	Ruth B. ^{stems}	Charles A. Hartman ^{stems}	552	279
Benson,	Robert Harold ^{stems}	Marie Powell	552	508
Bunn,	Robert Arthur ^{stems}	James M. Mizer ^{stems}	552	507
Baker,	Ralph S.	Tom J. Davidson ^{stems}	553	49
Baker,	Ralph S.	Albert L. Willoughby ^{stems}	553	122
Biddle,	Ruby M. ^{stems}	Raymond E. Evans ^{stems}	553	231
Baker,	Ralph S.	Ernest A. Simmons ^{stems}	553	252
Baker,	Ralph S.	Robert E. Dupes ^{stems}	553	327
Baker,	Ralph S.	Ernest A. Simmons ^{stems}	553	333
Boyer,	Richard J.	Leslie J. Leiper ^{stems}	553	562
Blode,	Ruth ^{stems}	William A. Leppert Jr. ^{stems}	553	633
Bowden,	Robert Allen ^{stems}	David A. Ackhelm ^{stems}	554	380
Bell,	Ruth ^{stems}	George J. Logan ^{stems}	555	176
Brooks,	Rose M. ^{stems}	William D. Chuch, ^{stems}	555	411
Benson,	Ralph E. ^{stems}	Ralph E. Benson, adm. of C. L. O. ^{stems}	555	440
Benson,	Ralph E. ^{stems}	Calvary Methodist Church	555	444
Benson,	Ralph E. ^{stems}	Calvary Methodist Church	555	448
Burton,	Ruth A. ^{stems}	John W. Burton ^{stems}	556	364
Baker,	Ralph S. ^{stems}	Frank M. Nette ^{stems}	556	473
Boyer,	Ruth ^{stems}	Rehoboth Beach Realty Co. ^{stems}	556	587
Bloodworth,	Ronald E. ^{stems}	John C. Mitchell ^{stems}	557	75
Brettingham,	Reba ^{stems}	Rosella Roberts ^{stems}	557	119
Benson,	Ralph E. ^{stems}	Harvey Watson ^{stems}	557	121
Barber,	Robert ^{stems}	Alexandria Manufacturing Co. ^{stems}	557	337
Broyles,	Randall L. ^{stems}	Nanticoke Real Estate Company ^{stems}	557	356
Bain,	Robert ^{stems}	E. Ralph Blizzard, ^{stems}	559	237
Bain,	Rhoda M. ^{stems}	E. Ralph Blizzard, ^{stems}	559	237
Baxter,	Ruth D. ^{stems}	William J. Atkins ^{stems}	559	272
Billings,	Roy ^{stems}	Lola A. Adkins ^{stems}	559	281
Brettingham,	Ruth ^{stems}	Wilmington Trust Co., Trustee, ^{stems}	559	387
Barnes,	Robert B. ^{stems}	Seabreeze, Inc. ^{stems}	559	670
Brown,	Raymond W. ^{stems}	William Sherman ^{stems}	559	698
Bunting,	Raymond L. ^{stems}	William R. McCake ^{stems}	560	31
Burton,	Richard H. ^{stems}	Ben Lyle, ^{stems}	560	152

GRANTEE	From	GRANTOR	Book	Page
Bell	Robert R.	Walter R. Heam	560	474
Brett	Richard W.	Rehoboth Beach Realty Co.	561	10
Bradbury	Richard Henry	Sylvester G. Whiton	561	572
Blades	Richard P.	Marion Paul Blades	561	583
Bailey	Ray	Edward S. Cordrey	562	193
Banks	Julius F. Jr.	Wilson E. Campbell	562	428
Brock	Robert	Virginia H. Johns	562	511
Boyd	Robert G.	William J. Manning	563	426
Brindley	Raymond A.	Charles W. Adams	564	187
Brasure	Ruth E.	Jackson H. Dolbey	564	538
Boyer	Richard J.	Thomas A. Rogers	565	312
Blackburn	Robert J.	William C. Blackburn	565	328
Blizzard	Rebecca N.	Ollie W. Parkhurst	565	436
Bodnes	Robert B.	George J. Chappell	566	123
Brasure	R. James Jr.	Ira W. Nelson	566	284
Blades	Ruth P.	Harry Frankel	567	76
Bundy	Ray	Mary L. Morris	567	151
Barwick	Ralph	Margaret Dunning	568	237
Bunting	Raymond A.	Modern Cemetery Co.	568	472
Blangol	Raymond	Margaret Dunning	568	697
Brown	Richard Lee	Thomas B. Norton	569	290
Bell	Robert R.	Allen B. Parsons	571	608
Burton	Ruth Anne	State of Delaware	571	626
Braunfeld	Richard L.	Joel A. Braunfeld	572	247
Bennett	Ralph L.	Nanticoke Real Estate Co.	572	316
Bennett	Ralph L.	Nanticoke Real Estate Co.	572	330
Betts	Rosemary C.	Mary C. Cannon	573	372
Batchelor	Richard N.	Dorothy B. Hill	574	3
Benson	Robert J.	Richard Horton	574	283
Bryant	Robert	Hattie E. Jingle	575	158
Benton	Ruth	Eleta Mubler	575	249
Beckert	Rudolph	City of Seaford	575	283
Brown	Rebecca S.	J. Joseph Willey	575	547
Bounds	Ruth Tull	Donald D. Tull	576	389
Barnett	Rebecca	Margaret M. Green	576	649
Blatzheim	Robert C.	Edward Hastings	577	626
Bodie	Richard C.	Mary S. Esbridge	578	144
Belle	Roland W.	Howard H. Betts	578	378
Boue	Rufus Sr.	Wesley Chapel M. & C. Church	578	528
Bell	Richard E.	Warren W. Edinger Jr.	579	10

GRANTEE	From	GRANTOR	Book	Page
Blades	^{stms} Raymond R. Wickman	Wiley, Inc.	580	406
Bennett	^{stms} Ralph L. Lloyd	F. Beard	580	418
Burck	^{stms} Raymond L. Thomas	H. Turner	580	665
Blades	^{stms} Richard P. Harley	Neal	580	696
Betts	^{stms} Ralph N. William	H. Horney	581	982
Battaglino	^{stms} Ralph	Edith B. Phillips	581	350
Brillingham	^{stms} Roland F. Herbert	H. Disharoon	581	461
Bishop	Rebecca	Dallis Morris	582	228
Brown	^{stms} Richard L. William	M. Hocking	582	576
Brown	^{stms} Richard L. Thomas	A. Kennedy	582	578
Bass	^{stms} Rosalyn D. David	H. Robertson	582	580
Burroughs	^{stms} Richard J. Arthur	R. Stack	582	650
Burkhardt	^{stms} Robert Carl	L. Jester	584	238
Benton	^{stms} Ruth C. Alva	M. Donovan	585	157
Bailey	^{stms} Ralph B. David	F. Mayer	585	477
Belote	^{stms} Richard E. Thurman	F. Savage	585	517
Blades	^{stms} Richard P. Job	Staten Culver	586	193
Brimfield	^{stms} Roy M. Kathleen	V. Robey	586	222
Beebe	^{stms} Ruth Total	Roger Murray	587	411
Beard	^{stms} Ralph Richardson	Ronald R. Series	590	177
Burstein	^{stms} Robert	Richard Peters	590	560
Benner	^{stms} Ralph	Elizabeth Drexler	591	359
Badger	^{stms} Ralph E. Pearl	Ellen Badger	591	594
Barbard	^{stms} Remsen C. 3rd	Willard W. Wickman	592	294
Barkdoll	^{stms} Robert S. Sussex	Shores Realty Co.	592	523
Barkdoll	^{stms} Rebecca B. Sussex	Shores Realty Co.	592	523
Boston	^{stms} Reva I. Walter	F. Voshell	592	652
Baekoa	^{stms} Richard W. Sea	Dull Realty Corporation	592	700
Beers	^{stms} Richard W. George	P. Sampson Agency, Inc.	593	238
Beers	^{stms} Richard W. J. Walter	Shurt	593	246
Buell	^{stms} Rose Edgewater	Beers Inc.	593	317
Brown	^{stms} Richard Lee	George F. Brown	593	412
Brown	^{stms} Richard Lee	Elizabeth N. Brown	593	474
Bennett	^{stms} Ralph L. Francis	N. Bennett	593	439
Brown	^{stms} Richard Lee	Hugh O. Grandstaff	594	318
Betts	^{stms} Ralph N. Durin	E. Stebbins	595	25
Brewington	^{stms} Reginald H. Margaret	R. Pusey	595	323
Bunting	^{stms} Rosetta M. Harold	F. Kruger	595	387
Buntuby	^{stms} Ruth R. Eugene	A. Layton	595	503
Banks	^{stms} Raymond L. J. Edwin	R. Powell	597	301
Baker	^{stms} Roland J. Bernice	Lynch Browning	595	694

GRANTEE	From	GRANTOR	Book	Page
Banks	Russell J.	Howard L. Stephens	597	453
Bailey	Rose A.	William J. Massey	597	561
Brady	Ruby S.	William Fleischau Jr.	597	581
Banks	Richard	Daniel H. Short	597	622
Bodenweiser	Richard	Catharine W. Ehrlich	598	28
Bowden	Ruby	Henry Elloueth	599	304
Beckett	Rachel Lee	Richard E. Roth	599	356
Brown	Raymond B.	Clee A. Hayes	599	369
Bunting	Raymond J.	Emma J. Joseph	599	566
Bender	Robert Walter	James H. Lynch	601	224
Burton	Raymond J.	Essie L. Sturgis	601	264
Bisbe	Richard E.	Mary S. Eskridge	601	269
Bailey	Richard S.	Nenlopen Acres Inc.	601	382
Boykin	Rosa Lee	Edna E. Woodbrd	602	9
Bauerk	Ronald R.	Swanendall, Inc.	602	619
Bird	Ronald E.	C. John Mearns	603	47
Benson	Robert J.	Life Insurance Co. Va.	603	327
Bowden	Rebecca L.	Hall D. Reed, Jr.	603	409
Bell	Robert R.	Anna Piggitt Bell	603	580
Bradley	Russell Myer	Russell M. Bradley Jr.	603-662	
Brashe	Ruth E.	Jack N. Dolby	604	75
Banks	Raymond J. Jr.	Jacob E. Banks	604	106
Burton	Osalie	Edwin M. Williams	604	358
Barfield	Ruth Ann	Ethel R. Arvies	604	457
Brown	Roberta	Lester C. Newton	605	28
Burton	Ruth Anne	State of Delaware	605	635
Boules	Rosalyn H.	W. Weldon Harper	606	243
Barnes	Richard J. H.	Calvin C. Davis	606	463
Besche	Richard	Samuel H. Burns	606	595
Beck	Robert C.	Paul E. Simmons	607	132
Blatzheim	Robert C.	Charles O. Kettle	607	235
Burnett	Robert D.	Amos F. McCabe	607	436
Bradley	Russell M. Jr.	Edward J. Cloggett	607	447
Boyce	Russell S.	John D. Hordley	607	590
Bell	Raymond	Franklin Warrington	608	1
Baker	Ralph S.	Alvin A. Martin	608	221
Bay	Robert A.	Gene C. Norman	608	250
Bunting	Raymond Thomas	Harley B. Conger	608	369
Bergey	Raymond J.	Lester J. Lisher	608	635
Bennett	Ralph S.	James J. Hastings	608	669

GRANTEE	From	GRANTOR	Book	Page
Barnard, Remsen	et al	State of Delaware	611	99
Boyer, Richard F.		Harvey B. Cole	611	240
Bell, Robert R.		Harvey Bailey	611	665
Boyce, Ruth	et al	James O. Lankum III	612	27
Boyer, Ralph E.	et al	Winwood J. Sirman	612	43
Beale, Ruth B.		Mary E. Clark	612	116
Blades, Raymond R.		Marian Bryan	612	26
Boyer, Richard		Gerard Trust Bank	612	662
Blades, Ruth		Richard L. Nichols	613	45
Ballinger, Raymond E.		Henry Schmidt	613	208
Brittingham, Roland F.		Milton J. O'Neal	613	227
Barber, Robert L.		George Holt	613	240
Brittingham, Jesse A.		William J. LeCates	613	256
Brittingham, Jesse		William J. LeCates	613	259
Brasure, R. James		Ralph J. Brasure	613	521
Bell, Robert R.		Irene Kenner	614	157
Bensinger, Ronald J.		Melba P. Robinson	614	297
Banks, Robert		Elwood R. Banks, Jr.	614	383
Blahut, Rudolph W.		Genaro Maringola	614	491
Bennett, Ralph L.		Seaford Lumber Co., Inc.	614	541
Bennett, Rachel N. et al		Eugene Campbell	615	63
Bell, Robert R.		Edward Carpenter, et al	615	390
Bily, Rita J. et al		Dr. John R. Conley et al	615	542
Bell, Robert L.		Janette Baker et al	615	698
Barnett, Robert P. et al		Edward N. Henderson et al	616	262
Bunting, Raymond	et al	Jesse J. Guillen et al	616	324
Baxter, Ruth D. et al		Noah B. Smith et al	616	347
Bell, Robert R.		Edward Bailey et al	616	371
Byers, Ruth Ann	et al	Marian P. Bryan	616	558
Bair, Sr. Roger J. et al		Bee - Ry, Inc.	617	3
Brown, Ruth Ann et al		Hester S. Powers et al	617	23
Blades, Roy F.		Richard Hortis, Adm. of Veb. Affairs	617	233
Brock, Robert S. et al		The Sussex Trust Co.	617	271
Brittingham, Ruth E. et al		Paul H. Bryan	617	597
Barnes, Robert B. et al		Swanendael, Inc.	617	651
Bennett, Roscoe N. et al		N. Eugene Campbell et al	618	41
Barr, Rachel B.		Nettie Barr	618	383
Blades, Ruth P. et al		Raymond W. Masten et al	618	494
Banks, Roy G.		Laura F. Banks	618	596
Brittingham, Robert E. et al		Carroll J. Frommer et al	619	163

GRANTEE		From	GRANTOR	Book	Page
Brittingham,	Ruth E. et al		Commission of Rehoboth Beach	619	775
Bradley,	Richard J. et ux		J. Fulton Bradley et ux	619	904
Banks, Jr.	Raymond L. et al		John W. Justice	619	975
Banks,	Russell V. et al		John W. Justice	619	975
Brown,	Ruth Ellen et al		William J. Brown et ux	619	1156
Brewer,	Robert H.		C. J. L. Inc.	621	190
Buckles, III	Richard et ux		Richard M. Ingram et ux	621	522
Baehle,	Robert P. et ux		Richard C. Morgan et ux	621	1108
Brown,	Raymond et ux		Robert L. Patterson et ux	622	204
Brasure,	R. James et ux		Ralph J. Brasure et ux	622	345
Bayly,	Ruth Almetas et ux		Harland B. Benfield et ux	622	607
Boyer,	Richard J. et ux		Arthur M. Boyer	622	1060
Blades,	Richard O. et ux		John A. Moore, Jr. et ux	622	1090
Bechtel,	Ralph et ux		Harald Lorenson et ux	623	121
Bechtel,	Ralph et ux		Harald Lorenson et ux	623	123
Banks, Jr.	Richard Warron		J. Raymond Baker et ux	623	156
Bayly	Ruth Almetas		State of Delaware	623	266
Basler,	Ray P. et ux		Harald L. Woodward et ux	623	516
Brown	Richard M. et ux		Leona S. Jones	623	706
Bender	Rachel L. et ux		Suane Palmater et ux	623	804
Bonbrust,	Rosemarie H. et ux		D. F. D., Inc.	624	164
Bourdon,	Richard J. et ux		E. Ralph Blizard et ux	624	626
Bourdon,	Richard J. et ux		E. Ralph Blizard et ux	624	629
Bailey	Raymond J. et ux		Ken Mobile Homes	624	836
Blades,	Ruth P. et ux		Mary Reed Collins et ux	624	929
Blades,	Ruth P. et ux		Leroy Wilkins et ux	625	111
Beardley, Jr.	Robert J. et ux		Joan M. Brumberg	625	135
Brittingham,	Rosalie V. et ux		Margaret Dunning	625	206
Brute,	Richard E. et ux		E. J. Dupont de Nemours Co.	625	220
Beard,	Reginald J. et ux		Resort Homes, Inc.	625	777
Bass,	Rosalyn D. et ux		Edward Joyeuse et ux	625	991
Boyer,	Richard F. et ux		Barbara J. Moss et ux	626	51
Britten,	Robert P. et ux		James K. Otwell et ux	626	77
Barrows,	Ronald L. et ux		John Arthur et ux	626	181
Baker,	Ralph Vincent et ux		Florence Evans Mellin et ux	626	318
Beck	Ruth B. et ux		North Shore, Inc.	626	449
Bregmans, Jr.	Robert et ux		North Shore, Inc.	626	599
Boyer	Richard F. et ux		Robert Myers Seitz et ux	626	940
Bell,	Ruth E. et ux		William H. Parsons et ux	627	113
Bourdon,	Richard J. et ux		E. Ralph Blizard et ux	627	457

GRANTEE	From	GRANTOR	Book	Page	
Bourdon,	Richard J. ^{et al}	E. Ralph Blyssed ^{et al}	627	459	
Lerman,	Roberta L. ^{et al}	Sussex Trust Company	627	591	
Bertrand,	Raymond C. ^{et al}	State of Delaware	610	117	
Brock	Robert L. ^{et al}	State of Delaware	610	206	□
					□
					□
					□
					□

GRANTEE		From	GRANTOR	Book	Page
Biles,	Stella L.	et al	Norman P. Mason as Acting Federal Housing Commissioner	433	205
Bayles,	Suzanne J.	et al	J. Conn. Scott	433	504
Burnham,	Sarah Wagamon	et al	Henry C. Wagamon	434	201
Burns,	Samuel H.	et al	Sarah W. Steilman	437	398
Beauchamp,	Sara	et al	Horace J. Vanauken	439	188
Baker,	Sara H.	et al	Bethany Realty, Inc.	439	238
Betz,	Stephen	et al	Alue Jacobs	439	527
Bauer,	Stella C.	et al	Jenaro Maringola	442	340
Bower,	Stella	et al	Jenaro Maringola	442	342
Boog,	Sally	et al	Kriswin Realty Co.	444	234
Bowden,	Stewart R.	et al	Myrtle M. Parsons	444	417
Beauchamp,	Sherman Rodman	et al	William C. Neal	445	313
Baker,	Sylvanus	et al	Preston E. West	446	159
Bailey,	Shirley	et al	Edna S. Adams	446	223
Burnham,	Sarah	et al	Henry C. Wagamon	448	362
Beauchamp,	Sara Draper	et al	Pleasant Davis	448	491
Bailey,	Demer	et al	Harley P. White	451	372
Burbank,	Sarah	et al	Minnie M. Krue	452	77
Beach,	Sorn	et al	William J. Waller	452	144
Bookhammer,	Sylvester A. 3rd	et al	Karl H. Brown	452	543
Blizzard,	Isaiah P.	et al	Federick W. Blizzard	453	127
Blizzard,	Mrs Cath.	et al	Federick W. Blizzard	453	127
Burton,	Susan Cooper	et al	Jane Massey	456	146
Bryn,	Sigmund	et al	Henry H. Allman	458	224
Bennett,	Sallie A.	et al	Perly D. Stevenson	461	281
Brenner,	Samuel	et al	Dr. Lewis	466	77
Buckingham,	Samuel C.	et al	Abraham Hoffman	466	242
Brinsfield,	Sari E.	et al	A. Glen Brinsfield	467	100
Beebe,	Sara	et al	Carl F. Webb	468	27
Beauchamp,	Sherman Rodman	et al	William C. Neal	469	519
Brown,	Sophie B.	et al	Victor J. Little, Sr.	474	211
Burton,	Sue	et al	Everett C. Townsend	474	217
Bunker,	Sally	et al	Nelson Wait Rightmeyer	474	246
Buckley,	Stewart L.	et al	Anson Gelling	474	403
Blocker,	Smith	et al	Randall C. Willin	476	40
Biggs,	Stephen H.	et al	North Shores, Inc.	477	339
Brahmer,	Stanley H.	et al	Howard E. Millman	479	290
Brunner,	Stanley H.	et al	Howard E. Millman	479	292
Burton,	Sue	et al	William H. Mitchell	480	399

GRANTEE	From	GRANTOR	Book	Page
Baker, ^{stul} Sylvanus O.		Curtis W. Steen ^{stul}	482	553
Bennett, ^{stul} Sidney A.		Arriela S. Evans ^{stul}	483	48
Beach, ^{stul} Sam		Paul M. Beach ^{stul}	483	435
Bove, ^{stul} Susie		Bay Vista, Inc.	484	509
Barkley, ^{stul} Sherwood Walter		North Shores, Inc. ^{stul}	493	119
Burrows, ^{stul} Susanna		Edward J. Hudson ^{stul}	493	462
Burrows, ^{stul} Susie		Edward J. Hudson ^{stul}	493	462
Brown, ^{stul} Sarah		William P. Wolfe ^{stul}	494	27
Bramble, ^{stul} Sybil		Warren C. Newton ^{stul}	494	247
Butler, ^{stul} Shirley		H. Calvin Marine ^{stul}	499	24
Buttingham, ^{stul} Shirley A.		George D. Littleton ^{stul}	499	287
Baker, ^{stul} Shirley		Sussex Realty Company ^{stul}	501	174
Burton, ^{stul} Sue		Alfred P. Richardson ^{stul}	501	307
Bunting, ^{stul} Sylvester		Harry A. Seipp ^{stul}	501	574
Botdorf, ^{stul} Stella E.		Cannon Motors, Inc. ^{stul}	503	232
Blesh, ^{stul} Stanley P.		Randall A. Godwin ^{stul}	507	184
Baker, ^{stul} Shirley		Sussex Realty Company ^{stul}	509	306
Bunting, ^{stul} Sarah		Olive E. Ray	511	579
Batson, ^{stul} Samuel B.		Walter Clark	515	233
Basley, ^{stul} Shirley Jane		Joe E. Basley ^{stul}	527	63
Bynum, ^{stul} Sarah		Samuel Bynum ^{stul}	528	132
Bynum, ^{stul} Samuel		Sarah Bynum ^{stul}	528	332
Bradley, ^{stul} Sallie P.		Raymond H. Elliott ^{stul}	529	536
Briether, ^{stul} Sarah Olive		Bethany Realty, Inc. ^{stul}	532	193
Bramble, ^{stul} Sybil Doris		Bridgville Cemetery Assn. ^{stul}	533	299
Bramble, ^{stul} Sybil Doris		Medford P. Cannon ^{stul}	533	298
Burton, ^{stul} Sue		J. Leighton Joseph ^{stul}	533	394
Brumby, ^{stul} Sadie		Arthur L. Smith, ^{stul}	534	296
Brown, ^{stul} Sophie B.		Robert D. Thompson, Jr. ^{stul}	534	554
Buttingham, ^{stul} Shirley Elizabeth		William L. Hudson ^{stul}	539	134
Basmore, ^{stul} Samba		Leony Ingram ^{stul}	540	440
Briether, ^{stul} Sarah Olive		Robert W. Dummel ^{stul}	540	440
Byrd, ^{stul} Sarah Louise		Raymond E. Townsend ^{stul}	540	558
Bundo, ^{stul} Sidney J.		Wale H. Tully ^{stul}	541	50
Bratton, ^{stul} Sylvester		Allora Douglas ^{stul}	545	555
Baker, ^{stul} Sally Ann		Lester B. Lichtenberger, Jr. ^{stul}	547	22
Brunner, ^{stul} Saurbra		John A. Moore, Jr. ^{stul}	548	299
Byrd, ^{stul} Sarah Louise		Raymond E. Townsend ^{stul}	548	330
Burnis, ^{stul} Samuel H.		Horace W. Mills ^{stul}	548	382
Banks, ^{stul} Shirley J.		John R. Goshung ^{stul}	551	8

GRANTEE	From	GRANTOR	Book	Page
Brown, Shirley A.	et al	Paul E. Wilkins	551	101
Balciunas, Stase	et al	Frances E. Nichols	551	255
Burns, Samuel H.	et al	Paul J. Whaley	551	277
Brumby, Sadie	et al	Paul R. Brumby	551	552
Baker, Sarah L.		Katherine Tunsey	552	605
Brittingham, Sylvester J.	et al	Sarnie Conquest	554	298
Banks, Sidney Robert	et al	Wilson E. Campbell	555	1
Blizzard, S. Quirk	et al	E. Ralph Blizzard	555	405
Blizzard, Samuel O.	et al	Margaret Blinning	555	403
Betts, Sallie M.	et al	Le Roy Abbott Executor	557	495
Banks, Sherman	et al	Lurena M. Dorman	559	12
Bacon, Sallie E.	et al	J. Roscoe Elliott, Jr.	559	79
Bernstein, Sheldon E.	et al	Rehoboth Bicycle Sea Realty Co.	559	404
Burton, Sarah Ida	et al	John Thomas Burton	559	411
Beall, Stewart H.	et al	Frederick H. Peter Jr.	559	417
Brown, Shirley A.	et al	Joseph J. Schiller	560	422
Beard, Sarah L.	et al	Neil J. Edgell	561	87
Barnard, Sara	et al	Gregory J. Eaton	562	263
Baker, Sharon S.	et al	Leardine Spence	562	649
Betz, Stephen Denio	et al	Eugene D. Bookhammer	563	111
Baker, Sylvanus P.	et al	Herman B. Gray Jr.	563	242
Bowden, Sandra L.	et al	Willbert J. Chandler	566	18
Bookhammer, Sylvester A.	et al	Modern Cemetery Company	567	351
Baker, Suzanne R.	et al	Esther E. Pettyman	568	251
Bramble, Shirley A.	et al	Charles W. Hickey	569	585
Braley, Silas C.	et al	Charles E. Addis	571	412
Bradley, Sylvia J.	et al	Columbia Farms Corp.	572	52
Burns, Samuel H.	et al	Edgar V. Adams	573	592
Benton, Samuel L.	et al	Electo Master	575	249
Bryan, Samuel G.	et al	William P. Phillips	575	345
Batty, Steve	et al	Hattie E. Jingle	580	386
Beckett, Shirley	et al	Stephen P. Hudson	580	640
Bateson, Samuel	et al	Rehoboth Bicycle Sea Realty Co.	581	266
Beekman, Signe	et al	Bessie W. Vlasey	581	291
Baker, Sally Ann	et al	Kenneth W. Baker	582	424
Betts, Sallie	et al	Phyllis J. Lenhart	589	340
Bateson, Samuel	et al	Thornton W. Owen	589	577
Buckley, Susan	et al	Delaware Trust Co.	589	635
Beard, Stephanie Jocelyn	et al	Ronald P. Series	590	177
Bennett, Seth E.	et al	Virginia Lee Bennett Brock	590	283

GRANTEE	From	GRANTOR	Book	Page
Bee Evans, Susan Jean Hartung		Thomas R. Young, Jr.	590	335
Boyd, Sarah E.		Meyer Coleman	591	497
Barbour, Stella		Laff O. Thomas	591	686
Bonman, Stanley Clyde		Natl Mortgage & Finance	592	92
Brewer, Scott R.		Harold B. Williams	592	585
Bernstein, Sheldon E.		Bernard E. Nowitch	593	173
Brewer, Scott R. Jr.		Julia P. Laimbeer	593	349
Burns, Samuel H.		Sussex Trust Co.	595	315
Beach, Sadie R.		Glenn W. Ward	597	527
Bernstein, Steven H.		Grant Hathaway	598	462
Bunting, Sara		Russell J. Clogg	598	575
Bailey, Sarah		Edward S. Cordrey	600	250
Bettes, Sarah Catherine		Carolyn Neilson	601	386
Baker, Stephen		Norman M. Justice	602	170
Bernstein, Steven H.		Rehoboth by the Sea Realty Co.	602	523
Berlin, Susan		Howard B. Lippett	604	60
Brittingham, Shirley E.		John E. Messick	604	220
Bernstein, Sheldon E.		D. J. D., Inc.	605	535
Brown, Samuel		Charles Edward Atkins	605	699
Boas, Shirley L.		Elisha A. Steele	606	282
Brittingham, Shirley		Otis Wayne Medford	606	549
Betz, Stephen D.		Eugene D. Bookhammer	607	669
Betham, Samuel J.		Willard J. Hill	608	108
Blosser, Solomon		Ernest J. Donovan	611	124
Battata, Salvatore V.		Cary M. Parker	613	335
Bershad, Shirley		Charles E. Addy	613	462
Brittingham, Sara Lee Baker		U. S. District Court for Dist of Del	615	323
Bentley, Sarah N.		Sarah N. Bentley	616	244
Butler, Shirley C.		Carl Dee Maho et ux	619	230
Burton, Sadie R.		Margaret Summing	621	97
Bodolus, Sara S.		Mary E. Hill	622	957
Beckett, Shirley J.		Isaac W. Upshur, Jr.	623	464
Butler, Shirley J.		Middlesex Realty & Mortgage Co.	626	335
Bradley, Stella C.		Harley D. Hastings	626	840
Beebe, Sara B.		Etta L. Booth	627	295
Baker, Samuel		State of Delaware	610	186

GRANTEE	From	GRANTOR	Book	Page
Baylis	Thomas H. Jr. ^{et al}	J. Conn Scott ^{et al}	433	504
Bel,	Jessie W. ^{et al}	Ralph S. Bennett ^{et al}	441	1
Brown,	Thomas S. ^{et al}	Virgil P. Culver	441	110
Booz,	Theodore Franklin	Kriswin Realty Co.	444	237
Baker,	Thomas A. ^{et al}	Commissioners of Taxes	447	106
Bayard,	Thomas F., 3rd ^{et al}	Francis V. J. Haggerty ^{et al}	448	535
Bridgwell,	Town of	Cessie J. Anderson ^{et al}	451	141
Brittingham, Theresa N. ^{et al}		Robert Lee Palmer ^{et al}	453	469
Best,	Thomas C. ^{et al}	Alfred B. Best ^{et al}	456	136
Booz,	Theodore ^{et al}	James W. Barrett ^{et al}	456	312
Bulligame, Helma ^{et al}		Almarva Insurance Agency Inc.	457	185
Bush, Thomas, ^{et al}	as Bush Brothers	Lilly Mae Calhoun	457	326
Brittingham, Theodore ^{et al}		Oris R. Carpenter ^{et al}	457	510
Bullock, T. Wesley ^{et al}		Lambert P. Ayres ^{et al}	459	243
Banks,	Thomas A. ^{et al}	Peoples National Bank of Laurel ^{et al}	464	249
Banks,	Thomas A. ^{et al}	Peoples National Bank of Laurel ^{et al}	466	537
Burns,	Troy A. ^{et al}	South Bethany Corp.	478	93
Brittingham, Theresa N. ^{et al}		Altha H. Furness ^{et al}	479	39
Burton,	Theodore ^{et al}	Quirk E. Wilkins	482	16
Bush,	Thomas ^{et al}	David W. Quillen ^{et al}	484	275
Broyles,	Helma C. ^{et al}	Beaver Dam Realty, Inc.	484	582
Bryant,	Thomas ^{et al}	Joshua T. West ^{et al}	488	524
Bush,	Thomas W. ^{et al}			
as Bush Brothers		Lillie Mae Calhoun	491	380
Barr,	Thomas H. ^{et al}	Walnut Realty Corp. Inc.	493	454
Barr,	Thomas H. ^{et al}	Walter H. Cooper ^{et al}	494	252
Burn,	Thomas W. ^{et al}	M. Edith Simpson	497	11
Booz,	Theodore Franklin ^{et al}	Harvey G. Marvel ^{et al}	497	50
Burton,	Theodore, III ^{et al}	Bluel B. Burks	499	29
Burton,	Thomas H. ^{et al}	Herman A. Cooper	499	527
Burn,	Thomas W. ^{et al}	Emma Supply Burn	502	98
Bowden,	Thomas B. ^{et al}	Margaret Dunning	502	349
Butterly,	Thomas ^{et al}	Bay Vista, Inc.	504	411
Benson,	Helma M. ^{et al}	Hilda J. Conway	509	53
Burton,	Theodore III ^{et al}	Theodore Burton, Jr. & Co. Inc.	511	104
Broyles,	Helma ^{et al}	Carl J. Webb ^{et al}	515	45
Burton,	Thomas H. Jr. ^{et al}	Edward S. Wolfe ^{et al}	517	570
Banks,	Timothy J. ^{et al}	Bertha M. Burton	524	311
Boone,	Theodore R. ^{et al}	Fred Cephas, et al	536	312

GRANTEE		From	GRANTOR	Book	Page
Berzins,	Salvador ^{et ux}		Albert J. Duindel ^{et ux}	542	158
Burn,	Thomas W.		Mynera Burn Miller ^{et ux}	543	61
Burrough,	Thomas E.		Hugh Marvel ^{et ux}	544	280
Brown,	Townsend		Robert F. Dowd ^{et ux}	544	391
Bojarski,	Theodore Jr.		Joe. W. Remedio, Jr. ^{et ux}	545	193
Boyle,	Thomas Jr.		D. J. D. Inc.	545	354
Baker,	Thomas H.		Lester L. Sichtenberger Jr. ^{et ux}	547	22
Bethel, Town Council of			Alverda S. Elzeij	549	87
Bethel, Town Council of			Eliza J. Cullen	549	88
Banks,	Thomas Jr.		John R. Joehring ^{et ux}	551	8
Bieber,	Thomas J.		Frank S. Parker ^{et ux}	552	616
Ball,	Helma B.		Ocean View Boat Co. Inc.	556	47
Bowden,	Thomas W.		William Aisenberg ^{et ux}	556	447
Banks,	Helma		Lurena M. Dornau ^{et ux}	559	12
Badger,	Thomas		Stephen P. Hudson ^{et ux}	559	638
Buttely,	Thomas J.		Martha S. Buttely	563	58
Bryan,	Thomas		Joshua J. West ^{et ux}	566	405
Brittingham,	Theresa N.		Modern Cemetery Co.	567	307
Burton,	Theodore III		Oliver Brittingham Curbs	571	428
Burton,	Helma		Levi Harmon ^{et ux}	577	334
Butler,	Theresa J.		Emma Bossard	577	425
Warr,	Thomas B.		Jack Lewis ^{et ux}	577	595
Booth,	Thomas J.		Edna Hart Welch	579	570
Beeckett,	Thomas		Stephen P. Hudson ^{et ux}	580	637
Ball,	Helma		Bank of Delaware ^{Trustee}	581	495
Baker,	Thomas H.		Kenneth W. Baker	582	424
Bethel,	Town of		Masonic Home of Delaware	583	527
Blades,	Town of		Nellie B. Moore	585	379
Blades,	Town of		Lola A. Adkins ^{et ux}	585	382
Boulevard,	Tatum M.		James E. Willey Jr.	589	447
Breasure,	Robert H.		Joshua Breasure ^{et ux}	590	550
Brittingham,	Thomas Russell		Donald F. Corick	593	443
Bolongero-Crewen,	Theo R.		Rehoboth By the Sea Realty Co.	594	95
Bolongero-Crewen,	Theo R.		Rehoboth By the Sea Realty Co.	594	111
Bush,	Thomas W.		Charles H. Bush Sr.	597	24
Best,	Thomas E.		State Board of Education	597	650
Beeckett,	Thomas A.		Richard E. Long ^{et ux}	599	356
Blades,	Town of		William H. Parsons ^{et ux}	605	694
Butler,	Thomas H.		Robert B. Atkins ^{et ux}	607	136
Brittingham,	Helma J.		Bonard B. Brittingham	611	82

GRANTEE

From

GRANTOR

Book

Page

BLANK
PAGE



	GRANTEE	From	GRANTOR	Book	Page
	Bogart,	Una	South Bethany Corporation	461	455
	Bogart,	Una	John H. Argentine	513	94
	Bogart,	Una	State of Delaware	524	211
□					
□					
□					
□					
□					

GRANTEE

From

GRANTOR

Book

Page

BLANK
PAGE

GRANTEE	From	GRANTOR	Book	Page
Baumgardner, ^{stat} Verna Fields		Henry Masten ^{stat}	432	503
Baker, ^{stat} Vernon D.		Louder H. Mitchell ^{stat}	433	459
Burger, ^{stat} Virginia L.		Margaret Collins Bastian ^{stat}	435	153
Bradshaw, ^{stat} Virginia H.		Walter J. Douglas, Jr. ^{stat}	435	574
Barwick, ^{stat} Virginia M.		Jack L. Haynes ^{stat}	445	364
Bishop, ^{stat} Virginia H.		Annie V. Richardson ^{stat}	446	368
Bailey, ^{stat} Virgie		Sophie Stillman ^{stat}	447	113
Barton, ^{stat} Virginia Campbell		William B. Venables, Jr. ^{stat}	454	291
Bailey, ^{stat} Virgie		Mary Dietert ^{stat}	457	481
Bailey, ^{stat} Virgie		Late Receiver of Taxes ^{stat}	457	484
Baker, ^{stat} Vera L.		Milton A. Jones ^{stat}	461	139
Baker, ^{stat} Virginia W.		Pepper Brothers, Inc. ^{stat}	461	276
Baker, ^{stat} Vernon D.		Oliver C. Hill ^{stat}	461	276
Baumgardner, ^{stat} Verna F.		John T. Wickerson ^{stat}	462	478
Bunting, ^{stat} Virginia C.		Wilmer O. Sanford ^{stat}	463	467
Baker, ^{stat} Virginia A.		Mary M. Reed ^{stat}	466	489
Baker, ^{stat} Vernon D.		Vernon Timmons ^{stat}	468	205
Baker, ^{stat} Victor B.		McKenzie E. Phillips ^{stat}	472	495
Banks, ^{stat} Virgie		Phyllis Lenhart ^{stat}	473	110
Banks, ^{stat} Virgie		M. Wilse Hubbell ^{stat}	473	347
Bramble, Mrs. Virginia Rosale		Victor J. DiNubile ^{stat}	476	375
Buckson, ^{stat} Virginia L.		Harry A. Sepp ^{stat}	478	24
Burton, ^{stat} Viola		William A. Joseph ^{stat}	479	549
Bell, ^{stat} Virginia C.		Mary C. Burton ^{stat}	484	319
Black, ^{stat} Virginia L.		Carl R. Golden ^{stat}	487	134
Barton, ^{stat} Virginia C.		Louise L. Minnie ^{stat}	483	281
Baker, ^{stat} Vernon D.		Edna J. Wald ^{stat}	491	67
Beach, ^{stat} Victor W.		Louder H. Mitchell ^{stat}	491	305
Brittingham, ^{stat} Virginia L.		Mary M. Reed ^{stat}	492	597
Beckett, ^{stat} Vivian Luella		Francis W. Mitchell ^{stat}	495	8
Bratten, ^{stat} Viola		Cora B. Weldon ^{stat}	501	181
Baker, ^{stat} Victor B.		Dra. Burton ^{stat}	503	176
-		Methodist Episcopal Parsonage		
-		H. Gumbors Circuit of Wilmington		
Bacon, ^{stat} Virginia B.		Conference Trustees ^{stat}	506	300
Banks, ^{stat} Thonica		James L. Wergard ^{stat}	506	552
Bunting, ^{stat} Virginia C.		John W. Justice ^{stat}	507	224
Boyer, ^{stat} Virginia C.		Grace L. Nelson ^{stat}	508	379
Bender, ^{stat} Virginia R.		Jane H. Robinson ^{stat}	509	294
Booze, ^{stat} Virginia M.		Nevin Bender ^{stat}	511	42
		Brenon M. Jackson ^{stat}	514	563

GRANTEE	From	GRANTOR	Book	Page
Bailey	Virginia	Ford M. Warrington	517	539
Brown	Van M.	Dmogene E. Timmons	524	490
Banks	Virge Edward	Manf H. Donovan	524	574
Banks	Veronica L.	Laurence E. Mitchell	526	226
Banks	Viola	Morris J. White	527	292
Betty	Viola L.	Edwin E. Moore	528	480
Bryan	Verden R.	Ruth E. Wilkins	532	110
Buttingham	Virginia L.	Elizabeth C. [unclear]	533	331
Barkley	Viola	Edward C. Hill	533	369
Buttingham	Virginia L.	Gerald A. Freed	534	376
Banning	Virginia	Laura H. Morris	535	461
Bunting	Virginia	Baltimore Trust Company	537	159
Barnett	Virginia	State of Delaware	539	136
Bailey	Virginia	Delaware Feed Service, Inc.	542	286
Bennett	Victor L.	Dr. Ruth M. Ruard	546	94
Butts	Viola	Nelson Drane, et al	546	200
Baker	Virginia	Horace L. Hickman	548	601
Barnett	Virginia	State of Delaware	549	357
Baker	Vera L.	Sea Bull Realty Corp	551	175
Baker	Virginia	Edgar Baker	554	384
Butts	Viola	Stephen P. Hudson	554	678
Burns	Virginia	Bradford Cannon Jr.	555	102
Brumble	Vera H.	Francis H. Bennett	560	362
Burtelle	Virginia	William M. Wilson	560	389
Babiarz	Viola Ann	Lucinda J. Wolfe	564	313
Barr	Vera C.	Maude P. Ellis, et al	565	432
Buttingham	Virginia L.	William J. Atkins	565	594
Bratten	Viola	Ira Barton	566	321
Baynum	Verden W.	Henrietta Baynum	569	358
Bobrowski	Victor	Nehemiah W. Pettymann	575	140
Bryant	Virian Queck	Hattie E. Jurple	575	158
Bateman	Verna V.	George A. Hollodick	580	342
Baker	Vera	James E. Baker	583	212
Babiarz	Viola Ann	Lucinda J. Wolfe	583	553
Bailey	Virginia Ray	Samuel M. Sloan	584	118
Bryan	Virgil W.	Helen L. Waller	586	121
Breeding	Viola	George L. Collins	586	552
Buttingham	Virginia	Eugene R. Hazard	588	153
Benderer	Val T.	William Russell Barrett	588	310
Bette	Viola Derrickson	Ruth E. Wilkins	590	120

	GRANTEE	From	GRANTOR	Book	Page
	Backora,	Virginia ^{etal}	Sea Shell Realty Corporation	592	700
	Bryant,	Virginia ^{etal}	Rosie E. Bowden	593	155
	Brittingham,	Virginia ^{etal}	Eugene R. Hayward	597	692
□	Baker,	Virginia ^{etal}	Charles J. Sackett	602	20
	Boyce,	Victoria ^{etal}	John L. Houde	607	590
	Blose,	Violet R. ^{etal}	Jennie H. Layton	613	657
	Beckett,	Virvian ^{etal}	Edward Beckett	615	353
□	Bailey,	Virvian ^{etal}	Oland L. Evans	618	186
	Bunting,	Virginia Lee ^{etal}	Amelia W. Bunting	621	840
	Borrowick,	Victor ^{etal}	Nehemiah W. Pettigrew	622	177
	Bar,	Vera C. ^{etal}	State of Delaware	622	247
	Basler,	Virginia Anderson ^{etal}	Harold J. Woodward	623	576
	Bacon,	Virginia B. ^{etal}	Anna S. Higman	625	940
	Bayle,	Virginia R. ^{etal}	Sara B. Harriah	626	200
□					
□					

126 146

GRANTEE	From	GRANTOR	Book	Page
Burkley, William ^{stud}		Annie E. Schlenker ^{stud}	432	208
Beauchamp, William B. ^{stud}		W. Paul Baumgarner ^{stud}	432	494
Baumgarner, W. Paul ^{stud}		Henry Masten ^{stud}	432	503
Biles, Woodrow W. ^{stud}		Norman P. Mason ^{stud}		
		Acting Federal Housing Commissioner	433	205
Boswell, Wilson Clifton ^{stud}		Lawrence C. Elliott ^{stud}	433	358
Brown, William ^{stud}		Myra Virginia Bisby ^{stud}	433	579
Brasure, William James ^{stud}		Elta P. McCabe	434	446
Batchelor, William F. ^{stud}		Richard M. Pate	435	321
Benson, G. V. ^{stud}		Merril Pockage Co.	435	475
Benson, William W. ^{stud}		John A. Voss ^{stud}	435	524
Bunting, William H. ^{stud}		Alex D. Johnson	437	139
Burns, William J. ^{stud}		Mary D. Laubford ^{stud}	439	77
Beauchamp, William E. ^{stud}		Norace J. Vanauken ^{stud}	439	188
Benson, William V. ^{stud}		Samuel C. Hitchens	440	227
Benson, William V. ^{stud}		Frederick H. Seal ^{stud}	442	115
Berger, William M. ^{stud}		Ralph L. Bennett ^{stud}	442	420
Barwick, Ward B. ^{stud}		Delema B. Prettyman ^{stud}	443	410
Burris, William Edward ^{stud}		H. Rafe Griffith ^{stud}	444	48
Brammoch, William Crook ^{stud}		Adolphus Herman Powell ^{stud}	444	564
Bandy, William Henry ^{stud}		J. Paul Swain ^{stud}	444	576
Bandy, (m.d) William H. ^{stud}		The Medical Council of Del	444	578
Baker, William C. ^{stud}		Eva Alice Wingate	445	35
Baker, William C. ^{stud}		Dorothy Alice Hall	445	31
Bennett, William M. ^{stud}		Henry S. Stiegler ^{stud}	445	97
Becker, William J. ^{stud}		James S. Truitt ^{stud}	445	583
Benson, William Vernon ^{stud}		Clesson E. Bridgham	446	64
Bryan, William J. ^{stud}		Jennie Bryan Quark	446	337
Benson, William V. ^{stud}		Charles S. Webb ^{stud}	446	454
Benson, William V. ^{stud}		Poplar Grove Poultry Co.	446	446
Bland, William E. ^{stud}		Earl B. Fisher ^{stud}	447	193
Brammen, William B. ^{stud}		W. Howard Thompson ^{stud}	447	524
Burris, William E. ^{stud}		Victor E. Hurley ^{stud}	447	578
Baker, Willis W. ^{stud}		Leddy Brown Baker ^{stud}	449	173
Burton, William V. ^{stud}		Stanley J. Miller, Sr. ^{stud}	449	555
Bennett, William M. ^{stud}		State of Delaware	451	105
Brown, Walter ^{stud}		Minnie M. Kreeer ^{stud}	452	72
Burbank, William E. ^{stud}		Minnie M. Kreeer ^{stud}	452	79
Brittingham, Wallace W. ^{stud}		Mildred A. Bradley ^{stud}	452	134
Benson, William V. ^{stud}		Clesson E. Bridgham	452	256

GRANTEE

From

GRANTOR

Book

Page

BLANK
PAGE

GRANTEE	From	GRANTOR	Book	Page
Burkley, William ^{stul}		Annie E. Schlenker ^{stul}	432	208
Beauchamp, William B. ^{stul}		W. Paul Baumgarner ^{stul}	432	494
Baumgarner, W. Paul ^{stul}		Henry Masten ^{stul}	432	503
Biles, Woodrow W. ^{stul}		Norman P. Mason ^{stul}		
		Acting Federal Housing Commissioner	433	205
Boswell, Wilson Clifton ^{stul}		Lawrence C. Elliott ^{stul}	433	358
Brown, William ^{stul}		Myra Virginia Birby James ^{stul}	433	579
Brasure, William James ^{stul}		Elta P. McCabe ^{stul}	434	446
Batchelor, William F. ^{stul}		Richard M. Pate ^{stul}	435	321
Benson, J. V. ^{stul}		Marril Pockage Co. ^{stul}	435	475
Benson, William Vito ^{stul}		John A. Voss, ^{stul}	435	524
Bunting, William H. ^{stul}		Alvin D. Johnson ^{stul}	437	139
Burns, William J. ^{stul}		Mary D. Leukford ^{stul}	439	77
Beauchamp, William E. ^{stul}		Norace J. Vanauken ^{stul}	439	188
Benson, William V. ^{stul}		Samuel C. Hitchens ^{stul}	440	227
Benson, William V. ^{stul}		Frederick H. Seal ^{stul}	442	115
Berger, William M. ^{stul}		Ralph L. Bennett ^{stul}	442	420
Barwick, Ward B. ^{stul}		Delema B. Prettyman ^{stul}	443	410
Burris, William Edward ^{stul}		H. Rafe Griffith ^{stul}	444	48
Brannock, William Crosby ^{stul}		Adolphus Herman Powell ^{stul}	444	564
Bandy, William Henry ^{stul}		J. Paul Swan ^{stul}	444	576
Bandy, (m.d) William H. ^{stul}		The Medical Council of Del ^{stul}	444	578
Baker, William ^{stul}		Eva Alice Wingate ^{stul}	445	35
Baker, William C. ^{stul}		Dorothy Alice Hall ^{stul}	445	31
Bennett, William M. ^{stul}		Henry S. Stiegler ^{stul}	445	97
Becker, William J. Jr. ^{stul}		James S. Trutt ^{stul}	445	583
Benson, William Vernon ^{stul}		Clesson E. Bridgham ^{stul}	446	64
Bryan, William J. ^{stul}		Jennie Bryan Quark ^{stul}	446	337
Benson, William V. ^{stul}		Charles S. Webb ^{stul}	446	454
Benson, William V. ^{stul}		Poplar Grove Poultry Co. ^{stul}	446	446
Bland, William E. ^{stul}		Carl B. Fisher ^{stul}	447	193
Brammen, William B. ^{stul}		W. Howard Thompson ^{stul}	447	524
Burris, William E. ^{stul}		Victor P. Hurler ^{stul}	447	578
Baker, Willis W. ^{stul}		Teddy Brown Baker ^{stul}	449	173
Burton, William V. ^{stul}		Stanley J. Miller, Sr. ^{stul}	449	555
Bennett, William M. ^{stul}		State of Delaware ^{stul}	451	105
Brown, Walter ^{stul}		Minnie M. Kree ^{stul}	452	72
Burbank, William E. ^{stul}		Minnie M. Kree ^{stul}	452	79
Brittingham, Wallace W. ^{stul}		Mildred A. Bradley ^{stul}	452	134
Benson, William V. ^{stul}		Clesson E. Bridgham ^{stul}	452	256

GRANTEE		From	GRANTOR	Book	Page
Beckett,	Wilson ^{stud.}		Chen Tyre ^{stud.}	453	36
Bennett,	Walter B. ^{stud.}		Luther Williamson ^{stud.}	453	405
Betts,	Walter H. ^{stud.}		Dellie M. Betts ^{stud.}	453	409
Buell,	William G. Jr. ^{stud.}		Nanticoke Real Estate Co., Inc. ^{stud.}	453	494
Cauchamp,	William C. ^{stud.}		State of Delaware ^{stud.}	454	19
Cauchamp,	William C. ^{stud.}		State of Delaware ^{stud.}	454	21
Beach,	William H. ^{stud.}		Howard W. King ^{stud.}	454	342
Bryant,	William J. ^{stud.}		Nanticoke Real Estate Co., Inc. ^{stud.}	455	364
Burman,	William Andrews ^{stud.}		James S. Smith ^{stud.}	455	366
Blair,	William C. ^{stud.}		Edwin J. Short ^{stud.}	455	438
Backus,	William C. ^{stud.}		Rehoboth Beach Sea Realty Co. ^{stud.}	455	465
Benson,	William V. ^{stud.}		Alice W. Roscoe ^{stud.}	456	3
Blair,	William H. ^{stud.}		South Bethany Corp. ^{stud.}	457	182
Bryasha,	William S. ^{stud.}		Joseph A. Schelick ^{stud.}	457	227
Beachy,	Willard ^{stud.}		Eli S. Swartzentruber ^{stud.}	457	293
Brydon,	William J. ^{stud.}		William R. Hurst ^{stud.}	457	389
Brittingham,	William H. Jr. ^{stud.}		Stanley J. Miller, Sr. ^{stud.}	457	474
Brasure,	William James ^{stud.}		Edgar Pickards, et al. ^{stud.}	457	543
Bailey,	Wallace P. ^{stud.}		Ernest E. White ^{stud.}	458	123
Bush,	Wilbur R. III ^{stud.}		Arthur J. Heather ^{stud.}	458	393
Benson,	William V. ^{stud.}		Thomas G. Abbott ^{stud.}	461	102
Bridgell,	Walter F. ^{stud.}		First National Bank of Seabrook ^{stud.}	461	544
Benson,	William V. ^{stud.}		David A. Ellingworth ^{stud.}	463	162
Benson,	William V. ^{stud.}		Thomas O. Harrington ^{stud.}	463	402
Baumgarner,	W. Paul ^{stud.}		Wilmer O. Lankford ^{stud.}	463	467
Brittingham,	William H. Jr. ^{stud.}		Harry S. Fisher ^{stud.}	463	538
Benson,	William V. ^{stud.}		Carl F. Worthington ^{stud.}	463	577
Brittingham,	W. Weldon ^{stud.}		Grace R. Brittingham ^{stud.}	464	68
Burns,	William J. ^{stud.}		John Lewis Smith, Jr. ^{stud.}	464	175
Benson,	William V. ^{stud.}		Harry J. Ammen ^{stud.}	464	214
Bennett,	William M. ^{stud.}		State of Delaware ^{stud.}	464	223
Brenner,	Winona P. ^{stud.}		Ira Lewis ^{stud.}	466	77
Barker,	William Hamilton ^{stud.}		Stanley J. Miller, Sr. ^{stud.}	466	197
Booth,	Winfred F. ^{stud.}		Elyah D. Brasure, Jr. ^{stud.}	466	248
Bursler,	William R. ^{stud.}		Louis G. Herdel ^{stud.}	466	467
Best,	William P. ^{stud.}		Antonio Nero ^{stud.}	467	199
Broughton,	William ^{stud.}		Harold F. Kruger ^{stud.}	467	251
Brittingham,	W. Weldon ^{stud.}		Robert C. Case ^{stud.}	468	199
Blades,	William A. ^{stud.}		Maude E. Bowden ^{stud.}	469	71
Booth,	William A. ^{stud.}		O. Howard Swain ^{stud.}	469	226

GRANTEE		From	GRANTOR	Book	Page
Benson,	William V. ^{stud}		Aaron B. Watson ^{stud}	469	349
Bradley,	William J. ^{stud}		Joseph D. Short ^{stud}	470	537
Brijant,	William J. ^{stud}		Beaver Dam Realty, Inc. ^{stud}	472	497
Burton,	William J. ^{stud}		Ruth E. Wilkins ^{stud}	473	230
Betts,	Walter H. ^{stud}		Joshua T. West ^{stud}	474	73
Bryan,	William J. ^{stud}		Horace L. Hearn ^{stud}	474	478
Blair,	William D. ^{stud}		Caleb R. Layton, 3rd ^{stud}	474	486
Baird,	William ^{stud}		South Bethany Corp. ^{stud}	476	76
Batson,	William ^{stud}		Gladys Metcalf ^{stud}	477	417
Blair,	William D. ^{stud}		Jerome D. Niles ^{stud}	477	490
Bookhammer,	Willie Sue ^{stud}		Commissioners of Taxes ^{stud}	477	527
Bryan,	William Thomas ^{stud}		Howard E. Millman ^{stud}	479	218
Bryan,	William Thomas ^{stud}		Howard E. Millman ^{stud}	479	220
Barlieb,	William H. ^{stud}		Harry J. Bowden ^{stud}	479	473
Buckson,	Wilson C. ^{stud}		William A. Joseph ^{stud}	479	549
Byram,	William J. ^{stud}		John L. Briggs & Co. ^{stud}	480	306
Benson,	William V. ^{stud}		Newell P. Jones ^{stud}	480	483
Bennett,	Walter L. ^{stud}		Walter L. Bennett ^{stud}	481	187
Bookhammer,	Winifred J. ^{stud}		Eugene D. Bookhammer ^{stud}	481	236
Bunting,	William E. ^{stud}		Albert C. Waver ^{stud}	481	444
Benson,	William J. ^{stud}		Carlos Wesserman ^{stud}	482	241
Bennett,	Wilda P. ^{stud}		Henlopen Aerials ^{stud}	483	27
Boggs,	Wayne ^{stud}		Coral R. Moore ^{stud}	483	210
Bell,	William H. ^{stud}		Earl R. Golder ^{stud}	487	134
Brumley,	William E. ^{stud}		Albino Nero ^{stud}	488	176
Beiser,	William Christopher ^{stud}		E. D. de Pont de Nemours & Co. ^{stud}	488	320
Balick,	Walter R. ^{stud}		Hettie C. Ralph ^{stud}	488	465
Bond,	Walter N. ^{stud}		Dussey Shore Realty Co. ^{stud}	491	169
Barto,	William W. ^{stud}		E. Ralph Blizard ^{stud}	492	84
Baker,	W. H. ^{stud}				
1/2 as Valley	Lee Lumber Co. ^{stud}		Joshua R. Wilson ^{stud}	492	279
Betts,	William J. ^{stud}		William H. Bunting ^{stud}	493	173
Boyd,	William C. ^{stud}		Ella Mae Lorde ^{stud}	495	57
Best,	William J. ^{stud}		Jeannette H. Betts ^{stud}	495	527
Burrroughs,	William H. ^{stud}		Chauncey A. Wheeler ^{stud}	496	212
Brittingham,	W. Weldon ^{stud}		Grace C. Brittingham ^{stud}	496	364
Brittingham,	W. Weldon ^{stud}		Stephen C. Vaughn ^{stud}	496	551
Baker,	William W. ^{stud}		Kendall L. Sham ^{stud}	497	30
Baker,	William Thomas ^{stud}		Eva Derrickson ^{stud}	497	34
Boyce,	William S. ^{stud}		W. S. & J. J. Boyce, Inc. ^{stud}	497	105

GRANTEE	From	GRANTOR	Book	Page
Burton	William V. ^{stus}	William S. Powell ^{stus}	498	149
Blockston	Wallace L.	Nettie M. Tallman ^{stus}	498	175
Benson	W. Vernon	Oleiver S. Neal ^{stus}	501	76
Baker	William W. Jr. ^{stus}	Harry E. Ham ^{stus}	501	335
Biscoe	William J. ^{stus}	Clarence B. Wren ^{stus}	501	434
Betts	Walter H. ^{stus}	Earl Lee Passwater ^{stus}	502	58
Betts	Walter H. ^{stus}	David S. Betts ^{stus}	503	172
Barto	William W. ^{stus}	E. Ralph Blizzard ^{stus}	503	290
Beunting	Wm. E. ^{stus}	John Clayton Dwyer ^{stus}	503	567
Boswell	Wilson C. ^{stus}	Maude E. Bowden	504	83
Bennett	William H. ^{stus}	John S. Isaacs & Sons, Inc.	504	190
Bennett	Walter L. ^{stus}	Delaware Development Co.	506	101
Bell	Walter ^{stus}	Jacob H. Moore ^{stus}	506	201
Byram	William F. Jr. ^{stus}	William J. Byram, Sr. ^{stus}	506	364
Brittingham	W. Weldon	St. Peter's Church of Jesus	507	12
Bryson	Wallace L. ^{stus}	Frank W. Donovick ^{stus}	507	26
Burns	William H. ^{stus}	Samuel H. Burns ^{stus}	507	576
Blair	William H. ^{stus}	Sea Gull Realty Corp. ^{stus}	508	269
Boyer	Wilson ^{stus}	Jane H. Robinson ^{stus}	509	294
Buller	Woodrow W. ^{stus}	Virginia H. Foley ^{stus}	512	145
Brannock	William C. ^{stus}	Ada B. Brannock	513	413
Benson	William V. ^{stus}	Poplar Grove Poultry Company	514	178
Brobst	Woodrow	William S. Miller	514	506
Benson, William Vernon	William Vernon	Robert W. Turnell ^{stus}	515	331
Benson, William Vernon	William Vernon	Robert W. Turnell ^{stus}	515	372
Bunch	William H. ^{stus}	Douglas B. Morgan ^{stus}	515	522
Boddy	William C. III ^{stus}	Summer S. Whitteer ^{stus}	516	15
Birtwright, Dr. W. J.	Dr. W. J. ^{stus}	E. George Tonkin ^{stus}	516	407
Blades	William C. ^{stus}	J. Emory Willey ^{stus}	516	562
Boyce	Warren J. ^{stus}	J. Emory Willey ^{stus}	519	288
Bradley	William S. ^{stus}	James K. Hamblert	519	381
Beckett	Wilson ^{stus}	Erin Ipe, Etus	519	404
Boyer	Warren J. ^{stus}	Mildred H. Shipley	521	124
Bennett	William M. ^{stus}	State of Delaware	521	243
Brysek	Walter ^{stus}	James J. Hurst ^{stus}	521	361
Burris	William Edward ^{stus}	H. Rafe Griffith ^{stus}	523	175
Bennett	William M. ^{stus}	Lewis William Tomlinson	523	279
Brown	William J. ^{stus}	Capt. J. Webb ^{stus}	524	98
Breithut	William O. ^{stus}	Howard J. Campbell ^{stus}	524	214
Becker	William J. Jr. ^{stus}	Russell B. Meard ^{stus}	524	572

GRANTEE	From	GRANTOR	Book	Page
Bradford, William ^{et al}		Rubey L. Clarke ^{et al}	526	256
Blair, William J.		Jack E. Mears ^{et al}	527	582
Boyce, William ^{et al}		Oda H. Reynolds ^{et al}	528	76
Blackburn, William ^{et al}		W. Blaine Atkins ^{et al}	528	536
Brittingham, W. Weldon ^{et al}		Grace R. Brittingham ^{et al}	529	205
Boddy, William L.		Nellie A. Reighter ^{et al}	530	35
Brown, William ^{et al}		Carl N. Keel ^{et al}	530	53
Bunting, W. Edgar ^{et al}		Minnie L. Hignett ^{et al}	530	550
Brittingham, Wayne L.		Dee J. Brittingham ^{et al}	532	440
Barkley, Winkfield ^{et al}		Eduard C. Hill ^{et al}	533	369
Bush, William S. Jr. ^{et al}		Margaret P. Everham ^{et al}	533	564
Brumby, William T.		Arthur L. Smith ^{et al}	534	296
Brown, Willie Mae ^{et al}		Edward Jacobs ^{et al}	536	425
Betts, Walter H.		Carl L. Passwaters ^{et al}	537	293
Baker, William C.		Walter D. King ^{et al}	538	116
Barnett, William C. ^{1/2 W. Cassell Barnett & Sons}		John Z. Rotinas ^{et al}	538	476
Blair, William J.		Jack E. Mears ^{et al}	539	104
Bunting, Willis ^{et al}		Gugh J. Heaney ^{et al}	539	333
Bailey, Wallace C.		Spa M. Warrington ^{et al}	539	343
Basemore, Walter C.		Leonyo Ingram ^{et al}	540	117
Durbank, William C.		Raymond L. Mariner ^{et al}	540	465
Baeker, William A.		William Reese Parker ^{et al}	541	17
Blizzard, Walter G.		Frank H. Clyfton ^{et al}	542	222
Baldman, William A.		Egther Lena Taylor ^{et al}	542	247
Boyer, Wilson S.		State of Delaware ^{et al}	543	485
Brown, William J.		Bay Road Development Co. ^{et al}	544	52
Bryan, William H.		W. Verden Macklin ^{et al}	544	68
Bunting, William C.		Eva M. Williams ^{et al}	544	153
Boyce, William Thomas.		Mildred H. Shipley ^{et al}	544	165
Blades, W. Leslie ^{et al}		Harry Frankel ^{et al}	544	351
Beers, William H.		Leon J. Jones, et al ^{et al}	544	467
Beers, William H.		Leon J. Jones, et al ^{et al}	544	469
Bleazy, Winkfield ^{et al}		South Bethany Corp ^{et al}	544	541
Breeding, W. Lloyd ^{et al}		Flossie Sport ^{et al}	545	340
Ball, William J.		Charles Johnson ^{et al}	545	496
Boone, William L.		Maurice Ford, et al ^{et al}	547	115
Beckett, Wilson ^{et al}		Oliver Tyre, et al ^{et al}	547	219
Bank, Worcester County Natl.		Edward Krock ^{et al}	547	314
Beideman, Warren J.		Marie W. Sutherland ^{et al}	547	325

GRANTEE	From	GRANTOR	Book	Page
Beideman,	Warren J. ^{et al}	Marie W. Suchard	547	325
Betts	William J.	State of Delaware	547	475
Bell,	Walter James ^{et al}	Beske J. White	547	547
Blackburn,	William ^{et al}	W. Blaine Atkins	548	156
Boyd	William R. ^{et al}	Ella Mae Gordy	549	324
Brine,	William J. ^{et al}	William H. Messick	551	103
Brumby,	William D. ^{et al}	Paul R. Brumby	551	552
Balton,	Walter A. ^{et al}	Charles A. Hartman	552	279
Breeding,	Winnie W. ^{et al}	E. B. Breeding	552	622
Bowden,	William H. ^{et al}	Robert Cooper Moore	553	45
Berry,	Webster C. ^{et al}	Samuel A. Long, ^{et al}	553	63
Bell,	Walter J. ^{et al}	George J. Logan	555	176
Blair,	William J. ^{et al}	Jack E. Meers, ^{et al}	555	297
Brown,	Warren C. ^{et al}	Marian P. Bryan	555	381
Burton,	W. Frederick ^{et al}	Marian P. Bryan	555	381
Boyce,	William H. ^{et al}	Harold L. Pierce	556	83
Bowden,	William H. ^{et al}	J. Conn. Scott, ^{et al}	556	513
Boyce,	W. Richard ^{et al}	Shelby Realty Co.	556	587
Blackburn,	William C. ^{et al}	I. da C. Robinson	557	15
Bryan,	William Thomas ^{et al}	Howard E. Millman	557	159
Boyce,	William H. ^{et al}	Harold L. Price ^{et al}	557	323
Bell,	William O. ^{et al}	Ruth Elizabeth Shaw	559	347
Betts,	William J. ^{et al}	Marian P. Bryan	559	421
Boyce,	Warren J. ^{et al}	Charles R. Boyce	559	592
Betts,	William J. ^{et al}	Gertrude O. Edginton	559	585
Boyce,	Warren J. ^{et al}	Walter D. Boyce	560	231
Boyce,	Walter D. ^{et al}	Callie J. Tickers	561	28
Burbage,	Willard J. ^{et al}	Virgle E. Banks	563	11
Boyle	William A. ^{et al}	Gladys I. Phillips	564	30
Breasure,	William C. ^{et al}	John Roscoe Elliott, Jr.	564	126
Blackburn,	William E. ^{et al}	Commissioners of Leves	564	342
Brown,	William O. ^{et al}	George H. Ellegood	565	150
Blair,	W. Fred H. ^{et al}	Albert J. Milano	565	167
Barr,	William S. ^{et al}	Maude L. Ellis, ^{et al}	565	432
Boddy,	William D. ^{et al}	Howard H. Kellen	565	516
Bullock,	William Edward ^{et al}	Jean S. Nichols	565	604
Blades,	W. Leslie ^{et al}	Harry Frankel ^{et al}	567	76
Bunting,	Walter ^{et al}	Edward J. Cordrey	567	177
Burnside,	William J. ^{et al}	Modern Cemetery Co.	567	385
Boles,	William J. ^{et al}	Paradise Shores, Inc.	568	665

GRANTEE	From	GRANTOR	Book	Page
Brittingham, William H. Jr.		Edward Winfield Brittingham ^{et al}	571	580
Betts, William C.		Clarence E. Betts ^{et al}	573	336
Boyce, Warren J.		Harley C. Boyce ^{et al}	579	630
Barnett, William M.		David S. Robinson ^{et al}	574	245
Brown, William J.		John A. Moore, Jr. ^{et al}	574	292
Brittingham, Wilmer Leon		Howard Thomas Messick ^{et al}	574	484
Bennett, William H.		Sara E. Sharp	575	195
Best, William J.		State of Delaware	575	526
Bunting, Walter		Edward S. Cordrey ^{et al}	576	251
Buchanan, Willie J.		Eastman Heights, Inc. ^{et al}	576	263
Betts, Walter D.		O. Oakland Collins ^{et al}	576	626
Barnett, William C.		Margaret M. French ^{et al}	576	649
Brannock, William C.		Robert J. Quinn ^{et al}	576	699
Beiser, William C.		Annabel Hurley ^{et al}	577	32
Bunting, William H.		Harry E. Holston ^{et al}	578	672
Loggs, Wayne		Carl D. Carlisle ^{et al}	579	155
Balklev, William James		Bertha Mae Coverdale ^{et al}	579	584
Barus, Willard E.		Louise A. Morris	581	641
Baldwin, William M.		Lynda E. Kerrigan ^{et al}	582	54
Boyce, Warren J.		Ernoy J. Whaley ^{et al}	582	185
Beard, William H.		Charles C. Kooner ^{et al}	582	371
Barnhart, William N.		George M. Starr ^{et al}	584	615
Bolton, Wilbur W. Jr.		Thomas J. Hughes	585-153-	
Banghart, William M.		Clarence Paynter, Jr. ^{et al}	585	422
Burton, William D.		Percy W. Burton ^{et al}	585	532
Brown, William J.		Elwood R. Wilson ^{et al}	585	659
Bauden, William D.		Meyer Alteman ^{et al}	585	687
Bowers, Weltha M.		D. F. D. Inc.	587	63
Bradford, William F.		Willie Reul ^{et al}	587	413
Banghart, William M.		Clarence Paynter, Jr. ^{et al}	588	151
Burnside, William E.		William J. Ritter ^{et al}	588	237
Brooks, William F.		Jesse H. Sundry ^{et al}	588	385
Boenning, William R.		Leota S. Homer ^{et al}	589	177
Brasure, William J.		Amelia Bunting	589	491
Bunting, Willie, Jr.		Cedar Creek Farm, Inc. ^{et al}	590	185
Burton, William Edward		Harvey P. Baker, Jr. ^{et al}	591	139
Beauchamp, William A.		Elizabeth M. Hill	591	239
Beauchamp, William A.		Elizabeth M. Hill	591	241
Boddy, William Jr.		Edward Mauld Jr. ^{et al}	591	248
Bichel, Walter B.		Charles N. Bush	592	211

GRANTEE	From	GRANTOR	Book	Page
Buell	^{stus} William J.	Edgewater Acres, Inc.	593	317
Bennethum,	^{stus} William H. II	Anna Stuart Bennethum	593	537
Brown,	^{stus} William M.	Olen J. McNatt	594	409
Baker,	^{stus} William B.	Walter McNeilly	595	327
Breasure,	^{stus} Wilson A.	Arthur John Handy	597	36
Booth,	^{stus} William	State of Delaware	599	689
Booth	^{stus} William A.	State of Delaware	600	551
Byrd,	^{stus} Walter R.	Anderson-Stokes, Inc.	601	197
Bennett,	^{stus} Walter L.	State of Delaware	601	236
Burbage,	^{stus} Willard J.	Virgle Edward Banks	601	262
Bradley,	^{stus} Wayne P.	Chester T. Evans	601	376
Bryant,	^{stus} William H.	W. Virden Macklin	601	469
Bell,	^{stus} William David	Wesley Methodist Church	601	512
Bruner,	^{stus} Weston G.	H. & J. Realty Corporation	601	530
Bucher,	^{stus} William M.	North Shores, Inc.	602	172
Betts,	^{stus} William J.	State of Delaware	603	39
Burton,	^{stus} William O.	Mary O. McInnis	603	529
Beckett,	^{stus} Wilson M.	Eden Type	604	382
Burton,	^{stus} William J.	Edwin M. Williams	604	350
Bennett,	^{stus} Walter J.	State of Delaware	604	512
Bunch	^{stus} William H.	William H. Bunch	604	523
Blair	^{stus} William H.	Sea Gull Realty Corporation	604	647
Bant,	^{stus} William P.	Lloyd W. Hearn	605	34
Baeker,	^{stus} William A.	State of Delaware	605	331
Boas,	^{stus} Willard H.	Elisha A. Steele	606	282
Brumbley,	^{stus} Walter Ralph	Elisha A. Steele	606	578
Barrett,	^{stus} William	North Shores, Inc.	606	648
Brumpley,	^{stus} Walter Ralph	Elisha A. Steele	608	676
Black,	^{stus} William J.	George P. Chaudler	611	522
Boyce,	^{stus} W. Richard	James O. Lanham, III	612	27
Baker,	^{stus} William C.	Hakelawn Estates, Inc.	612	113
Byrne,	^{stus} William D.	Hugh Y. Rienhoff	612	487
Blades,	^{stus} W. Leslie	Richard L. Nichols	613	45
Brannock,	^{stus} William C.	William C. Brannock	614	502
Bunting,	^{stus} William Edgar	B. F. L. Enterprises, Inc.	614	630
Bastish	^{stus} Wayne C.	Nancy B. Ferguson et al	614	318
Brascoe,	^{stus} Wayne C.	Cecile M. Mitchell	616	6
Burns,	^{stus} William J.	Harlow C. McCord et al	616	259
Beltz,	^{stus} Walter M.	Albert J. Stifel	617	17
Byrne,	^{stus} William D.	Phillip R. James et al	617	26

GRANTEE		From	GRANTOR	Book	Page
Blades,	W. Leslie ^{et ux}		Raymond W. Masten ^{et ux}	618	494
Brumley,	Halter R.		Elisha A. Stele	618	689
Brewer,	Wade Gene		Frederick O. Vogel ^{et ux}	619	930
Bunting,	Walter N. ^{et al}		Southern States Cooperative, Inc	619	981
Burton,	William ^{et ux}		Helen D. Handy	621	99
Burton,	William T.		Margaret Dunning	621	97
Baker,	William J. ^{et ux}		Ann D. Baker	621	781
Baynard,	William Thomas		William T. Wright	621	813
Bynes,	Willie ^{et ux}		Elijah D. Pettyjohn	622	315
Beatty,	W. Carroll		Virginia S. Holding ^{et al}	622	1048
Bayce,	W. Douglas ^{et ux}		Evelyn L. Bayce ^{et al}	623	421
Bennett,	Walter L. Jr. ^{et al}		State of Delaware	623	1082
Brusewitz,	Woodrow H.		B. Ellen Bayce	624	572
Blades,	W. Leslie ^{et ux}		Mary Reed Collins ^{et al}	624	979
Brown,	William J. ^{et ux}		Otis H. Smith ^{et ux}	624	1011
Blades,	W. Leslie ^{et ux}		Leroy Wilkins ^{et ux}	625	111
Bruce,	William A.		Marian P. Bryce	625	611
Bird, Sr.	W. Love ^{et ux}		Elsie Freda Bourke	625	1094
Buck,	William D. ^{et al}		Resort Homes, Inc.	626	115
Bramble,	William C.		Bertha J. West ^{et ux}	626	690
Bowlin,	Wilma Jean ^{et ux}		Donald J. Fox ^{et ux}	626	746
Bell,	Walter J. ^{et ux}		William H. Parsons ^{et ux}	627	113
Buckman,	William B.		C. F. L. Inc	627	361

GRANTEE

From

GRANTOR

Book

Page

BLANK
PAGE

	GRANTEE	From	GRANTOR	Book	Page	

No. 11's

BLANK
PAGE

GRANTEE

From

GRANTOR

Book

Page

BLANK
PAGE

BLANK
PAGE

END of

GRantee
Index

" B "

GRantee
Index

" B "

1954

BLANK
PAGE