

C

A	B	C	D	E	F	G	H	I
1	19	27	57	71	99	107	125	151

J	K	L	Mc	M	N	O	P	Q
165	227	231	249	249	269	277	281	295

R	S	T	U	V	W	X	Y	Z
297	311	329	341	345	349	399	401	403

AAD953

GRANTEE		From	GRANTOR	Book	Page
Coulter	Andrew	William	Hall, et ux	25	169
Cannon	Arcada	Rhoad	Shankland	25	282
Collins	Andrew	James	Stayton, et ux	27	64
Cannon	Allen	John H.	Cannon	27	122
Clark	Metta	William	Burton (shff)	30	391
Cannon	Abraham	Court of Common Pleas	Hest, et ux	31	200
Cannon	Allen	Jacob	Callaway	31	241
Callaway	Ann	Ebenezer	Callaway	31	408
Cornwell	Avory	Zachariah	Zatfield, et ux	31	419
Cannon	Amelnd S.	Thomas	Cannon, et ux	34	380
Connoway	Asa	Joseph	Tam, et ux	34	560
Connoway	Asa	Burnal	Tindal (shff)	35	165
Conway	Asa, et al	Zachariah	Tam	35	222
Clifton	Asa	James	Clifton	35	450
Cannon	Amelnd.	James	Maul (shff)	36	83
Clifton	Asa	Caleb	Rodney, et ux	36	226
Collins	Anthony H.	Isaac H.	Moore	38	210
Clark	Metta	Thomas	Traker, et ux	39	360
Cannon	Amelnd S.	James S.	Wilson, et ux	39	414
Cannon	Anna	William O.	Kedden, et ux	42	75
Collins	Aaron	Philip	Short, et ux	43	135
Campbel	Alexander	Barkley	Townsend	43	374
Cannon	Anna	James	Taylor, et ux	45	163
Callaway	Ann, et al	Mehemiah	Callaway	46	137
Clifton	Asa	Adam	Short	46	324
Cdhall	Archibald	Clement	White, et al	49	120
Cahall	Archibald	Elizabeth Cropper	Allen	49	121
Cottingham	Alfred	William H.	Vickers	50	375
Cottingham	Alfred	William H.	Vickers	50	375
Cottingham	Alfred	Joseph F. J.	Vickers	52	309
Cottingham	Alfred	Jane	Vickers	54	142
Curry	Robert	James	Curry	55	12
Cottingham	Alfred	Mary Louisa	Vickers	55	302
Clendaniel	Thad	John	Coverdale, et ux	56	90
Curry	Albert	Daniel	Curry, et ux	58	62
Cottingham	Alfred	Zenry L.	Robbins	58	82
Cottingham	Alfred	William	Robbins	58	261
Campfer	Abram	Nicholson H.	Bell, et al	59	442
Cornwell	Asa S.	Ebenezer P.	Harrison, et ux	60	103
Culver	Asa H.	John	Ellegood, et ux	62	207

GRANTEE		From	GRANTOR	Book	Page
Carey	Metta		Mary J.	Barby	61 353
Callaway	Anna		Cyrus	Hard, et ux	62 12
Cambell	Anna B.		William H.	Collins, et ux	62 252
Clendaniel	Jerry, et al		Samuel	Clendaniel, et al	63 461
Cannon	Ann K.		Mary	Cannon, et al	65 24
Curwithen	Allen A.		Isaacson	Curwithen	65 262
Cade	Andrew C.		David	Bazzard	65 321
Cussey	Albert		Simeon	Kennewell, et ux	66 391
Culver	Asa K.		Robert T.	Phillips, et ux	66 475
Cussey	Albert		Samuel	Hunt, et al	67 258
Cade	Andrew D.		William H.	Knight, et ux	71 446
Cannon	Abraham		Jacob H.	Wallace, et ux	72 62
Crowles	Laron F.		Mathaniel	Clifton, et ux	72 483
Crowles	Laron F.		John Jr.	Pandy, et ux	72 489
1866 Carey	Abraham H. et al		Henry J.	Fall, et al	74 99
Collison	Alexander S.		William	Cannon, et ux	74 136
Cannon	Ann K. et al.		Kevin J.	Cannon	74 275
Collison	Alexander S.		John Jr.	Collison	75 591
Crowl	Andrew G.		Abel S.	Small, et ux	78 110
Crowl	Andrew G.		James	Houston, et ux	78 111
Clark	Allen		James H.	Childs	78 146
Cannon	Annie K.		Mary	Cannon, et al	78 471
Cannon	Annie K.		Moovins	Meyer, et ux	78 472
Cannon	Annie K.		Charles K.	Cannon, et ux	78 474
Cannon	Ann K. et al		Moovins	Meyer, et ux	78 476
Cannon	Ann K.		Kevin J.	Cannon	78 479
Chillenden	Marion		Beniam	Station, et al	79 461
Cussey	Albert		Mary E.	Cussey	80 74
Cussey	Albert		William M.	Griffith	80 75
Cussey	Albert		John	Hays, et ux	80 77
Cord	Alfred		William H.	McZolley, et ux	80 178
Cussey	Albert		Nathan J.	Barwick, et al	80 427
Cussey	Albert		James H.	Killer, et ux	81 16
Cussey	Albert		Samuel H.	Layton, et ux	81 124
Chillenden	J. S.		William	Underhill	81 406
Cussey	Albert		George H.	Kedden	82 137
Clifton	Asa S.		John H.	Clifton, et ux	83 415
Clifton	Asa S.		John H.	Clifton, et ux	83 416
Cussey	Albert		Josiah P.	Marvel, et ux	84 306
Card	Alfred		Norman	Kelley	85 180

AAD953

GRANTEE		From	GRANTOR	Book	Page
Clendaniel	Alfred L.	John E.	Davis, etal	85	334
Chamberlain	Asher C.	Jonathan	Carey, etux	86	500
Currey	Albert	Lorley W.	Jacobs, etux	87	103
Chandler	Annanias 2.	John E.	Davis, etux	87	146
Currey	Albert	John E.	Sudler	87	541
Currey	Albert	William	Gray, (shff)	88	222
Cannon	Ambrose	William	Gray	89	189
Carlisle	Ada, etal	Thomas C.	Stanton	89	467
Cooker	Abraham	Eliza	Cooker	92	143
Cannon	Ambrose, etal	William	Gray (shff)	92	237
Chamberlain	Aaron L.	Ann A.	Chamberlain	92	228
Chrisholm	Alexander	Philip	Kied	92	441
Cosh	Annie E.	Michael	Coulbourn, et	92	589
Corbin	Amos K.	Stephen	Corbin, etux	93	167
Currey	Albert	Simeon	Fennewill	96	15
Clendaniel	Alfred L.	John D.	McCabe, etx	97	228
Charles	Althun V.	Edward M.	Stack	98	383
Currey	Albert	F. L.	Buckelew, etal	100	226
Conaway	Albert B.	John	Loffel, etux	100	517
Corbin	Amos K.	William	Notle, etal	101	74
Cook	Angeline	George C.	Calhoun, etx	101	214
Cole	Allen K.	John F.	Campbell, etx	101	489
Cooper	Annie A.	Elijah	Hitch, etux	101	552
Currey	Albert	Sarah J.	Melius	102	236
Currey	Albert	Thomas K.	Hubbard, etal	102	237
Currey	Albert	Josephine	Rust, etal	102	239
Cannon	Annie D.	Andrew	Rankin, etx	103	121
Cabbage	Alfred M. etal	John B.	Truitt, etx	104	79
Crocker	Abbe, etal	Margaret T.	Holloway, etal	104	162
Currey	Albert	Nathan J.	Warwick, etx	104	203
Currey	Albert	Seabelle C.	Hayes	104	204
Conaway	Annie M.	Robert	Lambden, etx	105	352
Corbin	Amos K.	Margaret A.	Layton	105	484
Capelle	Archibald A	Margaret E.	Shiley, etx	106	356
Conaway	Ann	George	Fallowell, etx	106	597
Cannon	Abram	Annie K.	Moore	108	355
Crockett	Ann	John T.	Moore, etux	109	153
Cannon	Abram	John T.	Jacobs (adm)	109	178
Currey	Albert	Daniel	Houeman, etal	109	287
Currey	Albert	Ellen K.	Hatfield	109	293

GRANTEE	From	GRANTOR	Book	Page
Callaway	Manda E.	John N.	Wright, et ux	109 471
Curry	Albert	Simon	Templewell, et ux	110 92
Clark	Adrian S. et al	Sarah W.	Wiggard, et al	110 372
Carey	Annie E.	Cornelius S.	ting, et ux	111 128
Carey	Annie E.	John K.	Dorman ^(adm)	111 129
Clemdaniel	Alfred	John F.	Dukes	114 531
Carty	Addie	William J.	Wiggard, et ux	115 24
Carey	Addie	Charles K.	Conard	115 26
Cahall	Alfred S.	Moore J.	Stapton adm	115 435
Cannon	Annie K.	Levi J.	Cannon	116 31
Cannon	Annie S.	Sallie C.	Weyer	116 63
Cannon	Annie L.	John J.	Cannon	116 64
Causey	Annie	William F.	Causey, et ux	117 209
Canal	Isauaman	An Act, United States & State of Del.		118 67
Cannon	Annie K.	William S.	Cannon, et ux	118 137
Clemdaniel	Alfred	John F.	Dukes	118 594
Cannon	Lue	Clara S.	Darbee	119 16
Carson	Alfred (p)	Alfred	Carson, et ux	119 284
Carson	Alfred	Geesh	Laftra	119 286
Cannon	Ambrose	Hilcell S.	Johnson, et al	120 88
Condif	Manda M.	George S.	Villette, et ux	120 455
Cannon	Annie L.	Julia A.	Meyer	120 526
Chapman	Henry J.	Wilkonia S.	Wai, et ux	122 111
Conoway	Andrew	Charles S.	Jefferson, et ux	122 250
Coulbourn	Ambly M.	John N.	Wright, et ux	122 578
Culver	Arella V.	John N.	Wright	124 424
Clark	Alphonso	James J.	Dodd, et ux	125 305
Cannon	Annie Fital	George F.	Fisher, et ux	125 394
Causey	Anna P.	Farmers	Bank	125 554
Beaver	Nice S.	Perry	Warren, et ux	126 579
Cooker	Noble	David S.	Wed. & Prop.	127 313
Cannon	Bram	James S.	Davis, et ux	127 375
Cain	Arthur J.	Robert S.	Williams, et al	128 454
Culver	Annie E.	John N.	Wright	128 558
Clark	Alfonzo	Charles H.	Phillips, et ux	128 550
Campbell	Anna S.	Charlotte S.	McC Bee	129 152
Coulbourn	Ambly M.	John N.	Wright	129 497
Cain	Arthur J.	Robert S.	Russell, et ux	129 533
Chamberlain	Inna J. et al	Edward S.	Martin, et ux	130 244
Carn	Alfonzo et al	Jacob	Carn, et ux	134 567

GRANTEE	From	GRANTOR	Book	Page
Christian	Addison A.	Lawrence	Latterfield, et al	135 171
Clark	Alfonzo	William F.	Lynch, et ux	135 462
Cannon	Annie D.	Harry L.	Cannon	135 467
Cooker	Abisha D.	Charles L.	Gray, et ux	138 458
Cooker	Abisha D.	Joseph M.	Layton, et al	138 460
Cannon	Annie D.	Madison	Childen, et al	139 396
Callaway	Annie J.	Kingate	King	140 362
Culver	Albert E. et al	Albert F.	Rock (Trus.)	142 23
Collins	A. L.	Bethany Beach Imp. Co.		142 57
Cahall	Alfred H. (p)	John B.	Killey, et ux	142 298
Cannon	Ada, et ux	David	Stroup, et.	142 320
Chapman	Abby A.	Oliver	Wideman, et al	142 440
Case	Annie A.	John	Pardee	143 438
Cordrey	Arley T.	Levin H.	Moore, et ux	144 52
Collins	Annie M. et al	John H.	Fountain	144 151
Culver	Albert E.	Joshua H.	Elliott, et ux	145 416
Coulbourn	Ambly	Frank H.	Coulbourn, et al	145 442
Conwell	Arthur J.	Jacob	Leal, et ux	147 356
Cain	Arthur J.	William E.	Messick, et.	149 162
Carey	Annie E.	James A.	Higgins, et.	149 430
Coulbourn	Ardella	Joseph H.	Parker (adm)	150 93
Coulbourn	Ardella	Mary E.	Murphy, et al	150 96
Clack	Alfonso	William L.	Fredenick, et al	151 222
Cain	Arthur J.	George H.	Fall, et ux	153 254
Chandelor	Anna S. et al	Benjamin C.	Kingate, et.	153 384
Conaway	Addie	Henry J.	Baker, (adm)	153 416
Carey	Araminta	Nathan H.	Williams, et ux	154 574
Chapin	Arden D.	William F.	Horsely, et ux	155 18
Calson	Alfred L. et al	Lora E.	Russell, et al	156 110
Carson	Alfred L. et al	Sarah J.	John	156 114
Cahall	Alfred H. Jr.	Jabez J.	Killey, adm.	156 344
Cooke	Abbott S.	Henwick Island Land Cr.		157 340
Campbell	Arthur B.	Elisha D.	Campbell, et.	157 415
Clark	Alfonso C.	Joseph P.	Trufling, et ux	158 339
Coulbourn	Ambly	Charlotte F.	Driffith, et al	160 133
Carey	Ann E.	Eliza J.	Smith, et al	160 436
Cope	Annie K.	William A.	Lawson, et ux	162 426
Case	Addie F. et al	Willard S.	Dickerson, et.	163 320
Collins	Annie	Levin J.	Davis, et ux	163 382
Cooper	Annie J.	Charles F.	Short, et ux	163 384

GRANTEE	From	GRANTOR	Book	Page
Coey	Adelaid M.	Thomas H.	Kemp, et al.	165 336
Carr	Alfred J. et ux	Mida	Leach, et al.	168 113
Chakoon	Annie Fisher	Charles B.	Fisher, et ux	168 178
Chakoon	Annie Fisher	George F.	Fisher J. et ux	168 180
Cobough	Anna Bertha	Earl	Cobough	168 422
Carey	Praminta	William C.	Harrington, et ux	169 591
Colins	Alexander A.	Laura M.	Nright	170 35
Coleman	Annie S.	Joseph C.	Saltar	170 88
Coursey	Adaline, et ux	Joseph B.	Zyons, et ux	171 57
Carroll	Albert A.	Samuel H.	Wessick, et ux	171 156
Clark	Alonso	Morrill L.	Thomas, et ux	173 26
Clendaniel	Alfred	Henry	Laundry, et ux	173 549
Cooker	Miska J.	Hiram	James et ux	174 159
Cohaway	Andrew M.	Mary P.	Jones, et al	174 435
Carr	Alexander, et ux	Com. of	Hebooth	175 36
Carr	Alexander, et ux	George B.	Kittinger, et ux	175 37
Campbell	Ananias	John H.	Long, et ux	175 385
Campbell	Ananias	John H.	Long, et ux	175 387
Cannon	Annie J.	Dixie Realty	Company	175 475
Cross	Abraham L.	Charles M.	Hammond, et ux	176 195
Culver	Alvin B.	Delmar Real Estate Imp. Co.		178 1
Carmean	Albert S. J.	Humphrey B.	Carmean, et ux	178 421
Carey	Alice E.	Manaen A.	Lynch, et ux	180 253
Carmean	Arthur H.	Ellie B.	Carmean, et ux	181 323
Conrad	Albert A. et al	Jemiah	Dickerson	182 544
Cane	Arthur J.	Nathaniel J.	Stuart	185 431
Carmean	Arthur H.	John S.	Bright, et ux	185 455
Cane	Arthur J.	Joef	Steba, et ux	185 494
Cane	Arthur J.	James	Patterson	185 534
Cane	Arthur J.	George F.	Hall, et ux	186 88
Chipman	Albert E.	Mary A.	Longfellow, et al	186 224
Carmean	Arthur H.	John B.	Johnson, et ux	186 237
Carmean	Arthur H.	Dea T.	Carmean	188 361
Chalfont	Albert	Florence E.	Jonway	188 485
Coussen	Alfred C.	Leving	Culver, et al	190 3
Coussen	Alfred C.	Affria	Booke, et ux	190 8
Coussen	Alfred C.	Arthur M.	Kleinherm, et ux	190 10
Carpenter	Annie E.	Thomas C.	Keyolds, et ux	191 93
Cain	Arthur J.	Farmers	Bank	192 72
Clogg	Isa H. et ux	John A.	Clogg, et ux	192 133

AAD953

GRANTEE	From	GRANTOR	Book	Page
Case	Addie H. etal	Thomas E.	Killen, etux	192 200
Clark	Alveretta B.	Maud A.	Ruddell, etal	193 32
Carey	Amanda	Spbury S.	Hilson, etux	193 235
Conaway	Anna B.	George H.	Mullen, etux	193 254
Carey	Alfred H.	Jessie A.	Magge, etal	193 529
Carey	Alfred H.	Jessie A.	Magge, etal	193 532 1914
Conaway	Addie	James H.	Mittler	195 443
Cahall	Anna T.	Equitable Guarante ^{Trustee} and Trust Co.		196 207
Carey	Alfred H.	James T.	Carey, etux	196 581
Cooker	Prisha J. J.	Ellie H.	Evans, etux	198 196 ✓
Crockett	Annie, etal	Ida B.	Marvil, etal	198 475
Coke	Annie H.	Annie T.	Moss	199 36
Carey	Alfred H.	George H.	Salmer, etux	199 147
Culver	Amanda E.	Medford L.	Watson, adm ^{etal}	200 128
Carman	Arthur H. etal	Jacob	Hast, Sheriff	201 33
Cleaver	Alice B. etal	David S.	Millman	201 392
Collins	Alfred H.	Ebenezer H.	Collins, etux	201 319
Carman	Arthur H.	Elijah E.	Shroten, etux	201 523
Collins	Anna B. etal	Harry B.	Hindsor	202 32 ✓
Coverdale	Annie E. etal	John H.	Hayes	205 245
Chapman	Addison B.	George M.	Ridley, etal	206 213
Chapman	A. B.	Monroe J.	Kagedale	206 205
Culver	Albert E.	Salatuel A.	Culver, etux	207 112
Cummins	A. D. etal	Mary E.	Ross, etal	207 137
Conaway	Annie G.	William O.	McCabe, etal	207 350
Clark	Alveretta B.	The Com. of	Rehoboth	208 183
Clark	Alveretta B.	H. A.	Ruddell	208 185
Coverdale	Arthur B.	John	Ruddell	208 185
Cummins	Alice J.	George C.	Cover	208 469
Campbell	Andrew, etal	Diamond Tray ^{2nd}	Boss, Sus.	209 373
Campbell	Andrew J. etal	Charles S.	Richard	210 59
Campbell	Ananias, etal	Charles S.	Richard	212 593
Creadick	A. Cookman, ^{etal}	William S.	Richard	212 593
Chandler	Addison E.	Florence E.	Smith, etux	212 599
Chandler	Addison E.	Florence E.	Johnson, etal	213 56
Campbell	Ananias	Noah H.	Johnson, etal	213 57
Campbell	Ananias	John B.	Budson, etux	213 483
Campbell	Ananias	John B.	Brownend J.	213 485
Chamberlain	Jker C.	Horace J.	Hickman, etal	213 486
Carey	Asher B.	Charles H.	Lockwood, etal	213 545
		Orlando H.	Hilgus, etux	214 228

GRANTEE	From	GRANTOR	Book Page
Cakali	Alfred H.	Lewis H.	Richards 214.341
Carmean	Arthur H.	Merrill J.	Elliott, et ux 214.367
Creadick	Alfred C.	Carance J.	Salhoun, et al. 215.301
Creadick	J. Cookman	Edward G.	Pelle, et ux 215.431
Coverdale	Abc, et ux	John H.	Hilkins, et ux. 215.534
Creadick	J. Cookman	Joshua C.	Laughlin, et al. 216.215
Clark	Floretta B.	Fidelity Trust	Flaoring Bank 216.483
Chipman	Robert E.	L. Spencer	Securities, et ux 221.75
Sambell	Andrew G. et al.	Grace J.	Hickman, et al. 221.369
Carey	Arthur H. et al.	Charles H.	Williams, et al. 221.441
Conway	Alfred H.	Charles P. Tatman	Expr. et al. 222.347
Creadick	Alfred C. et al.	Charles P. Tatman	Jr. et al. 223.127
Carey	Alfred H.	William S.	Hickman 223.330
Creadick	Alfred C. et al.	Charles P. Tatman	Jr. et al. 223.447
Conway	Alfred H.	Lovin E.	Thompson, et al. 223.523
Creadick	J. Cookman	Ebe	Harrington 224.449
Chipman	Robert E.	Martha H.	Chipman, et al. 225.264
Andaniel	Alfred	Garry H.	Jeter, et ux 226.163
Conway	Andrew M.	Martha J.	Pitts John 226.343
Cooper	Annie V. et al.	George J.	Cooper, et al. 226.577
Culver	Aggie	James E.	Loep, et ux 227.370
Collins	Annie M.	George E.	Held, et ux 229.131
Corey	Alfred H. et ux	Howard H.	Corey, et ux 229.512
Creadick	J. Cookman	Ebe	Harrington 230.198
Clogg	Lea H.	John A.	Clogg, et ux 231.116
Clogg	Lea H.	John A.	Clogg, et ux 231.118
Collins	Alfred H.	Kenny V.	Hill, et ux 232.108
Cakali	Alfred H.	Lawrence	Tatman 233.266
Coker	Albena H.	Parance E.	Bunting, et ux 233.574
Chipman	Andrew G.	Robert L.	James, et ux 236.38
Coursen	Alfred C.	Livie H.	Eldred 236.311
Creadick	Alfred C.	Leander H.	Harrington 238.119
Christopher	Anna M. et al.	John C.	Barwick, et al. 238.131
Cooker	Abisha H. et al.	Eber J.	Daisy, et ux 238.365
Cooper	Waska H.	Abisha D.	Cooker, et ux 240.234
Chipman	Robert E.	Martha H.	Chipman, et al. 240.332
Challman	Andrew G.	Harold B.	Shook, et ux 243.181
Carcenter	Alfred, et ux	Joseph M.	Harrison, et al. 243.353
Carmean	Arthur H.	Pauline	Harris, et al. 243.413
Creadick	Alfred Cookman	Harvey H.	Hills, et ux 244.406

GRANTEE	From	GRANTOR	Book	Page
Chandler	Irvington St.	Leticia M.	Derrickson	244 429
Chandler	Annie S. etal	William O.	McCabe, etux	244 445
Carmean	Arthur St.	John St.	Morse	244 516
Chappel	Arthur	Charles L.	Clendaniel, et	246 305
Cordrey	Arley J.	Charles J.	Cordrey, etux	246 574
Cattell	Amos F. etux	J. Thomas	Simpson, etux	247 236
Cooker	Adelaide, etal	Fenimore J.	Cooker, etux	247 254
Callaway	Annie J.	Harry A.	Goekh, etux	247 505
Collins	Asher E.	Elwood F.	Wilson, etux	247 339
Clendaniel	Jovis S.	Mark W.	Shockley, etux	249 399
Creadick Alfred	Cookman, etal	Susan A.	DePuhf, etal	250 247
Cooker	Anna L. etal	Lewis M.	Price, etux	253 436
Creadick	A. Cookman, etal	William J.	Trader	253 545
Campbell	Annie	Julia A.	Hudson	253 228
Culver	Albert E. etal	Olive B.	Bacon, etal	253 313
Clendaniel	Alice G.	Elizabeth	Krachs, etal	253 549
Campbell	Andrew J.	Eli	Halls, etux	254 117
Calloway	Amos N.	Edward E.	Nuttie, Cpr.	254 575
Conner	Augustus J.	Lea	Adkins, etux	256 111
Crouch	Annie G.	John A.	Eddingsworth	256 128
Campbell	Andrew J.	Albert F.	Williams, et.	256 445
Clendaniel	Alfred	Robert E.	Ellegood	256 553
Cordrey Annie	Melvin, etal	Harper H.	Stright	256 498
Chandler	Annie S. etal	John H.	Long (of det), et	257 476
Conoway	Albert B.	James M.	Tunnell, etux	258 354
Carey	Asher B.	Bove A.	Bennett, etux	258 422
Carpenter	Andrew	Caleb A.	Short, etux	259 516
Croll	Albert Page	Kehoboth Heights Dev. Co.		259 274
Croll	Albert Page	Henry J.	Conant, etux	259 575
Carpenter	Andrew L.	Margaret J.	Sorman, etal	259 588
Carpenter	Andrew L.	Edgar F.	Sorman	259 588
Conner	Alice B. etal	Rolace G.	Sorman Jr.	260 166
Carey	Alton J.	Joseph L.	Cahall, etux	260 406
Collins	Alfred H.	Clarisa E.	Halls, etux	260 574
Coursey	Reberta, etal	Loe	Kline, etux	261 85
Campbell	Arthur B.	Elisha D.	Campbell, et	261 339
Croll	Albert Page	David B.	Melvin, etux	262 111
Crider	Annie M.	Jacob	Harker, etux	264 228
Conoway	Anna G.	Kehoboth Heights Dev. Co.		264 469
Councillor	Alma, etal	Mena A.	Richardson, etal	265 31

GRANTEE	From	GRANTOR	Book	Page
Blondaniel	Alfred	George J.	Blondaniel, et al	255 89
Collins	Alice K.	Harry L.	Collins, et al	255 313
Carey	Acker B. et al	George H.	Mitchell, et al	265 303
Cannon	Arthur St. et al	Daniel K.	Adams, et al	265 346
Carpenter	Ann E.	Charles H.	Fischer, et al	267 382
Collins	Arthur B. et al	Noah J.	Collins, et al	268 98
Collins	Arthur B. et al	John St.	Radick, et al	268 91
Crute	Allen K.	Lucey	Fuel Co.	268 356
Chipman	Albert E. et al	James E.	Lloyd, et al	270 186
Culver	Alene E. et al	Frank E.	Zyck, et al	271 51
Cooker	Abicha St.	Clarence E.	Hunting, et al	271 301
Cinck	Marilla K.	Horace St.	Crew	273 172
Culver	Amanda	Seaford Special School District		274 19
Crute	Alan K.	Edward	Daverson, et al	274 47
Chubb	Alden B. et al	Thomas J.	Staller, et al	274 276
Carmine	Arthur St.	George	Hastings of D	275 140
Caricle	Truitt K. et al	W. W. Viny	Fisher, et al	275 190
Crute	Allen K.	James William	Greeny, et al	275 464
Crute	Alan B.	Wilmer L.	Hayman, et al	277 248
Campbell	Arthur K.	Elisha J.	Campbell	277 474
Crute	J. K.	Tom K.	Elghman Co.	278 181
Cooker	Abicha	Brian	James, et al	278 402
Crute	Allen K.	John M. H.	Parsons, et al	279 1
Blondaniel	Alice B. et al	Edward F.	Thomas, et al	279 492
Crute	Allen K.	Ferschel V.	Maddox	279 211
Crute	Allen K.	Ferschel V.	Maddox, et al	280 183
Chipman	Albert E.	Lucey	Chipman, et al	281 527
Cartier	Alfred K.	William V.	Bencon, et al	282 193
Crute	Alan K.	Bank of	Delmar	283 365
Crute	Alan K.	George	Hortling, et al	283 534
Culver	Amanda E.	Nancy K.	Allen	283 536
Causton	Amy	Anna C. S.	Keynolde	284 187
Collins	Alfred K.	Idification of	Bankruptcy	284 306
Collins	Acker E.	Alfred	Hudson of B.	285 505
Collins	Acker E.	Elijah	Carey, et al	285 507
Clare	Imelia A. et al	Lorenzo St.	Brittingham	285 547
Cobough	Inna Bertha	George K.	Carey, et al	286 517
Collison	Arthur J.	Avery St.	Leakes, et al	288 29
Chady	Abraham St.	Abraham	Fogel, et al	288 195
Collison	Alfred B.	J. Thomas	Simpson, et al	288 282

A 4953

GRANTEE	From	GRANTOR	Book	Page
Cooper	Annie V. et al	George	Cooper, et al	289 91
Chipman	Allen H. et al	Elwood	Lloyd	289 520
Crute	Allan B.	People's Natl Bank of Laurel		290 21
Collison	Alfred B. et al	J. Thomas	Simpson, et al	291 53
Crute	Allan B.	Miles P.	Musil, et al	291 77
Calhoun	A. C.	Ellie F. (Revocation of Power of Atty)	Daniels, et al	291 209
Calhoun	A. C.	The Public (Revocation of Power of Atty)		291 478
Claves	Amelia A. et al	Albert H.	Ammerman	293 29
Creed	Alfred I. et al	Milford Trust Co.		293 351
Creed	Anna M. et al	Milford Trust Co.		293 351
Coulbourn	Alice V. et al	Sadie L.	Marvel, et al	293 593
Collison	Arthur J.	Carnest H. Fry et al		294 1
Causton	Amy	Rehoboth by The Realty Co		294 122
Culver	Albert E.	Selby Lloyd Lowe et al		294 249
Campbell	Ananias	Elsie M. Daisey et al		294 528
Collins	Asher E. heirs	Elsie C.	Daisey, et al	297 529
Coordale	Amanda A. et al	Harry H.	Peter J. et al, et al	297 546
Cooper	Annie V. et al	Edna F.	Barr	298 43
Claver	Anna E. et al	John	Millman of Del.	298 69
Cooper	Allie V.	Amelia J.	White	298 88
Culver	Albert E. et al	James B.	Carey	298 198
Cooper	Annie J.	Alice J.	Truitt, et al	298 199
Clifton	Annie	Mary C.	James, et al	298 382
Creedick	A. C., et al	Mary	Megall, et al	300 347
Chaby	Abraham S. et al	William H.	Virdiv (single)	301 257
Chaby	Abraham S. et al	Rehoboth Heights Development,		301 253
Collins	Agnes S. et al	Fred J.	Shockley, et al	301 282
Conaway	Annie H. et al	Harry L.	Hobson, et al	302 71
Croll	Albert P.	Howard W.	King, et al	302 85
Carpenter	Alvin B.	Rehoboth Indian-Beach Co.		302 91
Collins	Agnes S. et al	Mary P.	Morgan	302 365
Cahall	Alfred Stanley	Alfred H.	Cahall	303 24
Conaway	Annie H. et al	Rowland H. Paynter, et al		303 88
Collins	Amos, et al	William Howard Wells, et al		303 139
Cannon	Ambrose	Isaac W.	Cannon, et al	303 153
Collins	Agnes S. et al	Benjamin F.	Abram, et al	303 254
Clifton	Annie M.	Minnie	Culver, et al	304 439
Chipman	Allen W. et al	Lela M.	Eakin	305 429
Claves	Amelia, et al	Emily P.	Biswell	305 565
Crute	Allan B.	Severn W.	Murray, et al	306 568

GRANTEE	From	GRANTOR	Book	Page
Orider	Annie M.	Harry G. Steen et ux	307	266
Chaby	Abraham S.	Kent Real Estate Corp.	307	274
Calhoun	Udrie A.	George J. Calhoun et al	307	587
Crute	Allan B.	Silvern W. Murray, et ux	308	208
Cooper	Abaiaba	Delaware Shore Land Corp.	308	220
Clifton	Alfred C. et ux	Lily M. Davis, et al	308	582
Clifton	Anna H. et al	Lily M. Davis, et al	308	582
Carey	Annie S. et al	Eliza W. Hall (et ux)	311	241
Cherry	Alexander L.	Howard S. Cherry, et ux	312	293
Cherry	Alexander L.	Riley J. Jefferson, et ux	312	464
Calloway	Amos Noble, et ux	Fannet Venenakul	312	589
Collins	Alfred R.	Discharge of Bankruptcy	313	79
Clogg	Asa H., et ux	Larry Truitt, et ux	313	131
Crute	Allan B.	Lynn Perry, et ux	313	370
Chaby	Abraham S. et ux	Kent Real Estate Corp.	313	586
Calloway	Agnes M., et al	James M. Jinnell (Trustee)	314	106
Coverdale	Alice May, et al	Charles S. Keasey	314	526
Carey	Alfred R.	Madeline G. Sammons, et al	315	129
Godfrey	Carly J. et ux	Flora D. Hallam, et al	315	558
Charlie	Allan M. et al	Laura Page, et al	316	453
Collins	Alberto	William B. Morris, et al	317	551
Shipman	Alan W. et ux	Mary A. Larnier, et al	318	415
Collins	Agnes J. et al	Charles E. Baunig, et ux	318	148
Gomes	A. William	Millstone Trust Co.	318	229
Clendaniel	Alfred J.	John E. Davis, et ux	318	248
Tomaway	Anna Virginia	Lyla Wright Cummell	318	406
Carman	Arthur W. et al	Island V. Spottin	318	409
Godfrey	Alyce J. et al	Linwood S. Floyd, et ux	318	336
Christensen	Alice Mary, et al	Lulu C. Johnson	320	1
Crute	Alvan B.	Iroin Jones, et ux	320	376
Shinnell	Antelia E. et al	James Oliver Muddock (Trustee)	320	513
Clendaniel	Alberta P. et al	James A. Clendaniel	320	538
Cannon	Arthur W.	Frederick P. Whitney, et ux	321	295
Shinnell	Livington B. et ux	Baltimore Trust Co.	321	576
Shinnell	Alan W. et ux	Linwood S. Floyd, et ux	322	238
Shipman	Albert C.	William B. Meas, et ux	322	327
Larnier	Anna Belle, et al	George S. Hastings, et ux	322	520
Larnier	Annie, et al	William J. Allen, et ux	324	353
Campbell	Anna H. et al	Leaves M. Morris, et al	324	381
Godfrey	Alyce J. et al	Linwood S. Floyd, et ux	325	76

AAD953

GRANTEE	From	GRANTOR	Book	Page
Collins	Alberta, stat	George G.	Erasmus	325 328
Cosper	Ann J. stat	Theodore P.	Harmann, stat	326 243
Cosper	A. G.	Affidavit		327 43
Christfield	Arthur G. stat	Ralph J.	Bennett, stat	327 44
Cosper	Ann J.	Theodore P.	Harmann, stat	327 77
Coulbourn	Alonso E.	Arcey S.	Wheally, stat	327 184
Collins	Alfred J. stat	Criminalogy M.	Carey, Midm	327 392
Covey	Alison H. stat			
Trading as Maguire	Bocking Co.	Norman G.	Messick, s	327 89
Cahall	Alfred Studley	Eli S.	Dipper, Cliff	327 484
Cahall	Alfred Studley	Ida Mac	Cressell	329 488
Christopher	Anna C.	Albert J.	Lauk, stat	330 389
Coulbourn	Alonso E. stat	Mary E.	Borden, stat	330 447
Christopher	Anna C.	Albert J.	Lauk, stat	330 593
Covey	Alonzo G.	Howard S.	Cherry, stat	331 501
Collins	Agnes S. stat	Edith W.	Schuler, stat	332 34
Coleman	Arnold G. stat			
"Trading as Service Inn"		Charles S.	May	332 892
Permine	Anna Belle	George S.	Curnell, stat	333 3
Collins	Alberta stat	Ernest J.	Whaley, stat	333 13
Cramer	Angie M. stat	Mabel M.	Johnson, stat	333 27
Councilor	Alma G. stat	Leonard S.	Thomas, stat	333 130
Shipman	Alan G. stat	Alvin M.	Tridal	333 242
Coulbourn	Alonso E. stat	Mary E.	Borden, stat	333 541
Collins	Agnes S. stat	First Natl Bank + Trust Co.		333 580
Curdy	Annabelle, stat	First Natl Bank of Selma		334 31
Coleman	Arnold, stat	Commissioners of Loans		334 113
Clady	Abraham S. stat	Charles	Schmitzer, stat	334 161
Caldwell	Alma Reynolds	Ephraim S.	Caldwell, stat	336 11
Clayton	Agnes, stat	George E.	Jones, stat	336 95
Clay	Anna Helen	Casquale	Corsona, stat	336 186
Campbell	Asher, stat	Helen M.	Copper	336 242
Crite	Allen B.	Ida S.	Ellis, Midm	337 15
Cropper	Whitton	J. Raymond	Baker, stat	337 139
Covey	Alfred P.	Ida E.	Jones, stat	338 44
Calloway	Emie C. stat	The Bank of Selma		338 193
Cludakul	Aris H.	Midford Trust Co.		338 262
Craddock	Alfred Cookman	Benjamin J.	Sharr, stat	338 374
Culver	Emie C. stat	Frank C.	Lynch, Jr., stat	339 203
Crite	Alan B.	Bennett E.	Cose, stat	339 227

GRANTEE	From	GRANTOR	Book	Page
Carey.	Anna Jarmann	William Edgar Simmons	339	259
Carey.	Andrew	Jay	339	316
Carey.	Robert P.	India E.	339	331
Cannon.	Adie Marie	Edie Mae	340	119
Conrad.	Albert S.	Julie	340	246
Crate.	Allan B.	John	341	375
Crawley.	Anna B.	Robert J.	341	195
Crawley.	Albert B.	James S.	341	358
Crawdale.	Wice May	James B.	342	34
Cute.	Lisa S.	Robert P.	342	318
Cute.	Lisa S.	Grick	342	440
Custard.	Wice S.	Wice S.	342	307
Claudaniel.	Aris H.	James B.	344	73
Cario.	Anna H.	Daniel J.	344	129
Cropper.	Aruthia	Frank H.	344	321
Criswell.	Edith B.	William S.	344	489
Cropper.	Abida B.	Zeac O.	345	121
Crowdale.	Mauda B.	James B.	345	331
Claudaniel.	Aris H.	Daniel J.	345	731
Crow.	Wice Burdick	Grick J.	345	115
Crowley.	Anna Marie	William S.	345	258
Cates.	Ardis P.	Arthur S.	346	209
Cruise.	Agnes S.	Martha Helena	346	354
Cruise.	Wice G.	Edie S.	346	360
Crawson.	Anna Mae	Marcellus S.	347	314
Crisfield.	Arthur G.	Richard F.	347	353
Crowley.	Anna Virginia	Lida E.	347	415
Christerson.	Ardis E.	Harlan E.	348	36
Creed.	Alfred G.	Norman S.	348	439
Creed.	Anna Mae	Norman S.	348	439
Carman.	Angela P.	William P.	349	258
Culow.	Eddie G.	Edwin B.	349	362
Crisco.	Anthony G.	Norman	350	155
Crisp.	Ardis Howard	Lara	350	330
Cropper.	Ardis G.	Forums.	351	75
Caborn.	Albert S.	Mattie Galt	352	2
Claudaniel.	Aris H.	Bessie M.	352	135
Claudaniel.	Aris H.	Edna	352	136
Cole.	Albert	William J.	352	147
Carpenter.	Ardis E.	William M.	352	292

AAD953

GRANTEE	From	GRANTOR	Book	Page
Collins,	Alice M.	Lester J.	Bells, ^{stat}	352 319
Collins,	Agnes S. ^{stat}	James Clifford	Talley,	352 428
Corndale,	Alice M. ^{stat}	John P.	Morrel, ^{stat}	352 437
Cannon,	Ann E.	Lillian Golden	Baker, ^{stat}	352 480
Carpenter,	Alice P.	Jenniah	Soliman ^{stat}	352 545
Corndale,	Alice M. ^{stat}	Sussey	Trust Co.,	353 130
Dodrey,	Arley J. ^{stat}	Jacob W.	Carthman ^{stat}	353 228
Collins,	Alice ^{stat}	Patie C.	Evan, ^{stat}	354 242
Chaley,	Alberta E. ^{stat}	Louie J.	Bennett, ^{stat}	354 395
Collings,	Alice E. ^{stat}	Anna Mae	Gilson, ^{stat}	354 502
Collins,	Audrey A. ^{stat}	Ida C.	Quilley,	355 71
Collins,	Anna E. ^{stat}	Jacob H.	Hannon, ^{stat}	355 431
Childson,	Albert H. ^{stat}	Alfred L.	Gyuck,	355 582
Childson,	Anna ^{stat}	Alfred L.	Gyuck,	355 582
Childson,	Robert H. ^{stat}	Edward J.	Brasare, ^{stat}	355 583
Childson,	Anna ^{stat}	Edward J.	Brasare, ^{stat}	355 583
Crisswell,	Adelia ^{stat}	Shirace	Aris,	356 364
Collings,	Alice E. ^{stat}	Frank A.	Roberts, ^{stat}	356 378
Cadd,	Alfred H. ^{stat}	Harrison L.	Jamison, ^{stat}	356 579
Cannon,	Ann E. ^{stat}	John C.	Leuk ^{stat}	357 433
Cronway,	Anna S.	Elwood	Grider, ^{stat}	358 205
Cronway,	Anna S.	John H.	Skew, ^{stat}	358 206
Cronway,	Anna S.	Harry M.	Cronway, ^{stat}	358 208
Carter,	Addie M. ^{stat}	Milford J.	Cockridge, ^{stat}	359 8
Calhoun,	Albert ^{stat}	John C.	Stule	359 375
Calhoun,	Allie M. ^{stat}	John C.	Stule, ^{stat}	359 375
Crison,	Alfred Stanley	Commissioners of Lewis.		359 441
Campbell,	Dime S. ^{stat}	Dallas S.	Sulow, ^{stat}	360 200
Carpenter,	Abbie ^{stat}	Neil S.	Stull, ^{stat}	360 312
Cronway,	Ann Virginia	Charles C.	Englis, ^{stat}	360 324
Carey,	A. Russell,	Layton	Hutton, ^{stat}	360 449
Calley,	A. Russell	Layton	Hutton, ^{stat}	360 450
Cirithian,	Alfred ^{stat}	Viola D.	Yaples,	360 587
Carter,	Albert ^{stat}	Milford	Trust Co.,	361 203
Chapman,	Alan S. ^{stat}	Karl H.	Brown, ^{stat}	361 232
Chopper,	Ashton	J. Raymond,	Baker, ^{stat}	361 526
Covey,	Allison H. ^{stat}	Helen H.	Stovus	362 86
Coyne,	Allie Marie	Alan C.	Hudson, ^{stat}	362 100
Carey,	A. Russell	H. Grant	Spwell	362 188
Chapman,	Archie H.	J. S.	Thomas J. ^{stat}	362 360

GRANTEE	From	GRANTOR	Book	Page
Cordry	Avery J. ^{stat}	Levi J. Hastings, ^{stat}	362	335
Cornwall	Arthur G. ^{stat}	James C. Lewis, ^{stat}	364	12
Cropper	Alice M. ^{stat}	Robert Alexander Bell, ^{stat}	364	250
Daffuck	Anna S. ^{stat}	Baltimore Trust Co., ^{stat}	364	266
Dempsey	Anna C. ^{stat}	Diabche W. Chandler, ^{stat}	364	383
Dwyer	Arthur C. ^{stat}	Julia P. Markov, ^{stat}	365	295
Egan	Anna Helen ^{stat}	Basquale Pissara, ^{stat}	366	14
Edwards	Andrew S. ^{stat}	Erance A. Scott, ^{stat}	366	80
Egan	Maline, ^{stat}	Ernest B. Joyce, ^{stat}	366	163
Evans	Abigail C. ^{stat}	David C. Hill, ^{stat}	366	340
Farmer	Albert C. ^{stat}	Edgar C. Morris, ^{stat}	366	402
Fisher	Anna, ^{stat}	Charles A. Zuppi, ^{stat}	366	580
Ford	A. Russell ^{stat}	Grace C. Johnson, ^{stat}	367	33
Frank	Alice ^{stat}	George Collins, ^{stat}	367	110
Franklin	Allen P. ^{stat}	Eva B. Lynch, ^{stat}	367	208
Franklin	Asa H. ^{stat}	Orlando M. Green, ^{stat}	367	219
Franklin	Anna C. ^{stat}	Alice Helen Brown, ^{stat}	368	45
Franklin	Albert C. ^{stat}	Richard H. Ellis, ^{stat}	368	276
Franklin	Alice May ^{stat}	Ida J. Fox, ^{stat}	369	151
Franklin	Allen P. ^{stat}	Luther Rust, ^{stat}	369	278
Franklin	Ada C. ^{stat}	Reuben C. Carmine, ^{stat}	369	348
Franklin	Allen P. ^{stat}	John P. Starr, ^{stat}	369	537
Franklin	Albert J. ^{stat}	Norman L. Rust, ^{stat}	370	271
Franklin	Alice C. ^{stat}	Norman L. Rust, ^{stat}	370	271
Franklin	Anna ^{stat}	Marcel L. Lynch, ^{stat}	370	588
Franklin	Ann M. ^{stat}	Edwin C. Moore, ^{stat}	371	249
Franklin	Alta M. ^{stat}	L. A. Warren, ^{stat}	371	250
Franklin	Artisia M. ^{stat}	Abdel M. Conway, ^{stat}	372	1
Franklin	Anna S. ^{stat}	Katharine Ross, ^{stat}	372	273
Franklin	Archie H. ^{stat}	John S. Townsend, ^{stat}	372	335
Franklin	Archie S. ^{stat}	Howard D. Quillen, ^{stat}	372	439
Franklin	Arthur G. ^{stat}	William S. Lody, ^{stat}	374	127
Franklin	Adeline C. ^{stat}	George Christopher Quinn, ^{stat}	374	268
Franklin	Agnes S. ^{stat}	James Hudson Deputy, ^{stat}	374	326
Franklin	Annabel S. ^{stat}	Arthur E. Husey, ^{stat}	374	557
Franklin	Andrew S. ^{stat}	Hortense G. Brown, ^{stat}	375	15
Franklin	Alice J. ^{stat}	Terrence C. Johnson, ^{stat}	375	55
Franklin	Alie Mae ^{stat}	Elvie Mae Evans, ^{stat}	375	112
Franklin	Anna C. ^{stat}	Geo. S. Chandler, Jr., ^{stat}	375	363
Franklin	Alice S. ^{stat}	Greenbury P. Huber, ^{stat}	376	21

GRANTEE	From	GRANTOR	Book	Page
Clark,	Arcie st	Ida Mae Russell.	376	62
Crisco,	Anthony	George H. Hillis.	376	191
Corman.	Angelo R. st	William P. Short.	377	21
Campbell.	Alvin A. st	Stella C. Schander.	377	214
Chasey,	Amabel H. st	Peorl Henry st	377	294
Collage,	Alice E. st	Frances H. Collings.	377	315
Coffin.	Agnes st	Ellen Jane Hudson.	377	588
Chasey.	Alton B.	James M. Sumner.	378	95
Clark.	Albert J. st	Walter E. Godrey.	378	217
Christopherson.	Alice E. st	Ruth C. Perkins.	378	234
Cuppas,	Arthur W.	Walter M. Long.	380	17
Cantwell.	Arnold R. st	Lulu K. Carey.	380	111
Carlisle.	Austin Benton	Citizens Loan Mortgage Co.	380	271
Cantwell.	Arnold Russell	George H. Carey.	381	52
Cronanay.	Alvin B. st	Louder H. Mitchell.	381	265
Cronanay.	Angelena C. st	Louder H. Mitchell.	381	265
Collins.	Aline st	Walter E. Godrey.	381	338
Collins.	Alice Clark.	Alice K. Richards.	382	583
Collins.	Alice Clark.	Alice C. Burton.	384	292
Carvel.	Ann Calliant	Clara H. Ellis.	384	354
Corjine.	Ann st	Kurman H. Murrell.	385	1
Collins.	Alfred R. st	Arnold B. Hickman.	385	177
Collins.	Anna Mae st	Lillie M. Collins.	385	233
Cannon.	Alfred Tyson	Minnie B. Owen.	385	494
Campo.	Alice M. st	H. Edgar Simmons.	385	515
Carpenter.	Alvin B. st	E. Warren Holson.	385	576
Collins.	Anna Mae st	Lillie M. Collins.	386	15
Cooper.	Abisha H.	James R. Bishop.	386	46
Cary.	Asher B. J. st	George B. Lynch Melson.	387	286
Callier.	Albert J. st	Robert E. Thebe Realty Co.	387	493
Cary.	A. Russell	Harold L. Wilson.	388	67
Cabia.	Anna st	Gasquale Cassara.	388	119
Carlisle.	Austin B. st	New Amsterdam Casualty Co.	388	155
Godrey.	Alton B.	Harbison B. Hickman.	388	266
Godrey.	Alton B. st	John O. Godrey.	388	267
Clario.	Anthony st	William A. Hochstetler.	388	328
Clario.	Anna st	William A. Hochstetler.	388	328
Claudaniel.	Arcie H.	Nutter J. Marvel.	388	404
Coale	Anne C. st	James M. Peirce.	388	408
Coale.	Anna C. st	David Rodney Rice.	388	409

GRANTEE	From	GRANTOR	Book	Page
Cleudawil,	Arin A.	William R. Trauseau,	391	11
Carmine,	Anna Belle	Ruth E. Gilkies	391	312
Collins,	Anna Di Paolo	Ralph L. Bennett,	391	335
Caccamo,	Anna Naomi	Helen M. Warrington,	393	257
Cannon,	Alton G. et al	Lester E. Newton,	393	336
Callins	Alberta	Katie H. Wilson,	394	14
Cooper,	Arbitus, et al	Carroll, B. Farlow,	394	93
Carlisle,	Austin B. et al	New Amsterdam Casualty Co.,	394	99
Coladonato,	Adeline J. et al	St. Annica Coladonato,	394	529
Caccamo	Anna Naomi	Helen M. Warrington	395	65
Carmean	Addie et al	Emma P. Howe, et al	396	257
Carmine	Amelia P. et al	Noble H. Downes, et al	396	340
Clifton	Anna M. et al	Joseph W. Walls, et al	396	383
Carey	Agnes G. et al	Lawrence C. Waller, et al	396	537
Culver	Amanda E.	Harl H. Brown, et al	397	46
Collins	Agnes S. et al	Edith Rose	397	188
Callaway	Agnes M. et al	George E. Johnson, et al	397	265
Cordrey	Alyce L. et al	Olin D. Johnson	397	457
Cannon,	Alice C. et al	John C. Donaldson et al	398	213
Carey,	Ardis B. et al	Laura B. Baker	398	492
Calloway,	Anne Dickerson et al	Samuel W. Hamilton et al	398	577
Carmean,	Annie J. et al	Phyllis Bush	398	594
Campbell,	Alvina C. et al	George B. Campbell, Adm.	399	5
Calloway,	Audrey L. et al	Lulu M. Johnson, et al	399	18
Councillor,	Alma P. et al	Lafe Orval Thomas, et al	399	30
Cavanaugh,	Anne D. et al	Ralph L. Bennett, et al	399	99
Calio,	Anna Helen, et al	M. Lee Phillips, et al	399	501
Cooper,	Audrey L. et al	Jay Sekiter et al	399	509
Clark,	Arthur F. et al	William R. Williams, et al	400	495
Carter,	Alan F. et al	Frank C. Workman, et al	400	552
Cordrey,	Alyce L. et al	Herman B. Short, et al	401	216
Culver,	Anna W. et al	State of Delaware	403	39
Crimmins,	Alfred William et al	Ralph L. Bennett, et al	403	50
Crimmins,	Anne Bayinger et al	Ralph L. Bennett, et al	403	50
Campbell,	Alice L. et al	George Leon Campbell, et al	403	239
Clute,	Anne Vander et al	Ralph L. Bennett, et al	403	300
Coverdale,	Annie B. et al	W. Martin Atkins	403	513
Callaway,	Ada B.	Freeman J. Bennett, et al	404	461
Carlisle,	Austin B.	O. A. Newton & Son Co.	404	552
Coleman,	Anne et al	Amos F. McCabe, et al	404	578

GRANTEE	From	GRANTOR	Book	Page
Coleman.	Anne ^{etal}	Mary Jane Basley ^{etal}	404	579
Carey	Asher, Ruston, Jr. ^{etal}	William G. Raye ^{etal}	406	110
Collies.	Albert F. ^{etal}	Joseph A. Roto ^{etal}	406	491
Carvel.	Arnold W. ^{etal}	Albert N. Carvel ^{etal}	406	592
Calio,	Anna H. ^{etal}	John A. Phillips ^(widower)	407	206
Clark.	Alfred C. ^{etal}	Robert C. Lofland ^{etal}	407	569
Craft.	Allen B. ^{etal}	Hester S. Craft ^{etal}	408	242
Carter.	Albert B. ^{etal}	Alva N. Donovan ^{etal}	408	249
Clark.	Anne	Joseph A. Roster ^{etal}	409	54
Chipman.	Alan W. ^{etal}	Silas J. German ^{etal}	409	222
Culver.	Anna W. ^{etal}	Thomas S. Mertes ^{etal}	411	137
Carey.	Adelle D. ^{etal}	Marie Dixon Culler ^{etal}	411	500
Carey.	Asher B. Jr. ^{etal}	Urah W. Long ^{etal}	412	49
Carey.	Asher B. Jr. ^{etal}	Urah W. Long ^{etal}	412	60
Clogg.	Asa H. ^{etal}	Edith E. Wilkins ^{etal}	412	294
Cordrey.	Avery ^{etal}	Ralph S. Bennett ^{etal}	412	328
Collins.	Audrey A. ^{etal}	Virginia B. Godney ^{etal}	412	528
Culver.	Anna W. ^{etal}	John J. Mc Neilly ^{etal}	412	578
Cifton.	Anna M. ^{etal}	Preston W. Shockley ^{etal}	413	543
Chilbertson.	Albert J. ^{etal}	Howard F. Callaway ^{etal}	414	129
Cordrey.	Arley ^{etal}	Alden P. Shost ^{etal}	414	545
Clarke.	Aubrey D. ^{etal}	Aubrey A. Graves ^{etal}	414	590
Collins.	Aline ^{etal}	Walter M. Betts ^{etal}	415	372
Callaway.	Alton D. ^{etal}	Laura V. Johnson ^{etal}	415	430
Covesdale.	Alice M. ^{etal}	Willie Bunch ^{etal}	415	468
Culver.	Anna W. ^{etal}	State of Delaware	419	194
Carter.	Ann W. ^{etal}	Leo Aides ^{etal}	420	110
Crisfield.	Arthur W. ^{etal}	State of Delaware	417	570
Culver.	Albert B. ^{etal}	Houston Culver & Co. Ins.	421	67
Culver.	Arline B. ^{etal}	Houston Culver & Co. Ins.	421	67
Carey.	Ardis B. ^{etal}	Laura B. Baker	420	241
Callaway.	Annie R. ^{etal}	James A. Brown ^{etal}	416	303
Callaway.	Agnes M. ^{etal}	Lawrence C. Elliott ^{etal}	416	371
Cahall.	Alfred Stanley ^{etal}	John S. Rickards ^{etal}	421	106
Creadick.	Anne H. ^{etal}	G. Herbert Moore ^{etal}	419	404
Collings.	Alice H. ^{etal}	William E. Walsh ^{etal}	419	472
Cannon.	Alfred Tyson ^{etal}	W. Paul Lord ^{etal}	417	101
Crisfield.	Arthur ^{etal}	State Highway Department	417	214
Clark.	Alfred C. ^{etal}	Charles J. Quark ^{etal}	417	355
Cousins.	Audrey J. ^{etal}	Harry A. Donovan	417	389

GRANTEE	From	GRANTOR	Book	Page
Ordrey.	Avory L. st	Leon L. Hastings, st	362	535
Ordrey.	Alfred G. st	James E. Lewis, st	364	12
Ordrey.	Alice M. st	Robert Wyden, st	364	250
Orffuck,	Rea W. st	Baltimore Trust Co., st	364	266
Ormsbell,	David W. st	Branche H. Landis, st	364	383
Orsper,	Arthur C. st	Julia P. Markel,	365	295
Orsper,	Anna Helen	Bisquale. Pescara, st	366	14
Orsman,	Andrew S.	Edwence A. Scott,	366	80
Orsman,	Idaline, st	David B. Joyce, st	366	163
Orsper,	Abika G. st	David C. Kell, st	366	340
Orsper,	Albert C. st	Edgar C. Morris, st	366	402
Orsper,	Anna, st	Harlan A. Miller, st	366	580
Orsper,	A. Russell	Grace C. Johnson, st	367	33
Orsper,	Alice, st	George Collins, st	367	110
Orsper,	Allen G.	Eva B. Lynch, st	367	208
Orsper,	Asa H. st	Orlando M. Owen, st	367	219
Orsper,	Anna C.	Alice Helen Brown,	368	45
Orsper,	Albert C.	Richard H. Ellis,	368	276
Orsper,	Alice May	Ida J. Soy,	369	151
Orsper,	Anna G.	Kathleen Gunt, st	369	278
Orsper,	Ida V. st	Frederic E. Linnier,	369	348
Orsper,	Anna B.	John P. Stern, st	369	527
Orsper,	Albert J. st	Norman L. Rust, st	370	271
Orsper,	Alice C. st	Norman L. Rust, st	370	271
Orsper,	Anna, st	Marcel L. Lynch,	370	588
Orsper,	Annice M.	Edwin C. Moore, st	371	249
Orsper,	Alta M. st	L. C. Warren,	371	250
Orsper,	Artisia M.	Isidor M. Ormsway, st	372	1
Orsper,	Anna S. st	Kathryn Goss,	372	273
Orsper,	Artis H.	John S. Linnier, st	372	335
Orsper,	Artis W. st	Howard L. Quillen, st	372	439
Orsper,	Arthur G.	William S. Lody, st	374	127
Orsper,	Edison C.	George Christopher Perkins, st	374	268
Orsper,	Agnes S. st	James Hudson Deputy, st	374	326
Orsper,	Annabel G. st	Arthur C. Henry, st	374	537
Orsper,	Asker W. st	Hotense G. Brown, st	375	18
Orsper,	Alice G. st	Edwence C. Johnson,	375	55
Orsper,	Bliss Marie	Elise Mae Orms, st	375	112
Orsper,	Alvin C. st	Geo. W. Landis, st	375	363
Orsper,	Alene G. st	Greenbury P. Hucker,	376	21

GRANTEE	From	GRANTOR	Book	Page
Clark,	Arrie ^{stat}	Ida Mae Russell,	376	62
Crisco,	Anthony	George H. Hillier,	376	191
Corman,	Angelo R. ^{stat}	William P. Stout,	377	21
Campbell,	Alvin A. ^{stat}	Stella C. Chandler,	377	214
Codrey,	Annabel H. ^{stat}	Pearl Henry ^{stat}	377	294
Collings,	Alice E. ^{stat}	Frances H. Collings, ^{stat}	377	315
Coffin,	Agnes ^{stat}	Ellen Jane Hudson, ^{stat}	377	588
Codrey,	Alton B.	James M. Tennel, ^{stat}	378	95
Clark,	Albert ^{stat}	Walter C. Codrey, ^{stat}	378	217
Christopherson,	Alice E. ^{stat}	Reith C. Perkins,	378	234
Cephas,	Arthur A.	Walter M. Long, ^{stat}	380	17
Cantrell,	Amos R. ^{stat}	Lulu K. Cery, ^{stat}	380	111
Carlisle,	Austin Benton,	Citizens Loan Mortgage Co,	380	271
Cantrell,	Amos Russell	George H. Carley, ^{stat}	381	52
Comanay,	Alvin B. ^{stat}	Luder H. Mitchell, ^{stat}	381	265
Comanay,	Angelina C. ^{stat}	Luder H. Mitchell, ^{stat}	381	265
Collins,	Alice ^{stat}	Walter C. Codrey, ^{stat}	381	338
Collins,	Alice Clark,	Alice K. Richards, ^{stat}	382	583
Collins,	Alice Clark,	Alice E. Burton,	384	292
Carvel,	Ann Calliant ^{stat}	Clara H. Ellis,	384	354
Corigine,	Ann ^{stat}	Herman H. Murrell,	385	1
Collins,	Alfred R. ^{stat}	Howard B. Hickman, ^{stat}	385	177
Collins,	Dora Mae ^{stat}	Lillie M. Collins, ^{stat}	385	233
Cannon,	Alfred Lyon	Minnie B. Owen,	385	494
Camp,	Alice M. ^{stat}	H. Edgan Timmons, ^{stat}	385	515
Carpenter,	Alvin B. ^{stat}	E. Abreu Holson, ^{stat}	385	576
Collins,	Anna Mae ^{stat}	Lillie M. Collins, ^{stat}	386	15
Cooper,	Abisha D.	James R. Bishop, ^{stat}	386	46
Cary,	Asher B. ^{stat}	George B. Lynch Milson, ^{stat}	387	286
Collin,	Albert F. ^{stat}	Rehoboth Bay Theles Realty Co,	387	493
Cary,	A. Russell	Harold L. Tolson,	388	67
Cadia,	Anna ^{stat}	Casquade Casare, ^{stat}	388	119
Carlisle,	Austin B. ^{stat}	New Amsterdam Casualty Co,	388	155
Codrey,	Alton B.	Harbeson B. Hickman, ^{stat}	388	266
Codrey,	Alton B. ^{stat}	John C. Codrey, ^{stat}	388	267
Cladio,	Anthony ^{stat}	William A. Hochstetler, ^{stat}	388	328
Clario,	Anna ^{stat}	William A. Hochstetler, ^{stat}	388	328
Cludaniel,	Aris H.	Muttler J. Marvel, ^{stat}	388	404
Coale,	Anne C. ^{stat}	James M. Peirce, ^{stat}	388	408
Coale,	Anna C. ^{stat}	David Rodney Rice, ^{stat}	388	409

GRANTEE	From	GRANTOR	Book	Page
Cludaniel,	Arvi H.	William R. Lauseau,	391	11
Carmine,	Anna Belle	Ruth C. Perkins	391	312
Collins,	Anna M. ^{et al}	Ralph L. Bennett,	391	335
Caccamo,	Anna Naomi	Helen M. Warrington,	393	257
Cannon,	Alton G. ^{et al}	Lester C. Newton,	393	336
Collins	Alberta	Katie H. Wilson,	394	14
Cooper,	Arbutus,	Carroll, B. Farlow,	394	93
Carlisle,	Austin B. ^{et al}	New Amsterdam Casualty Co.	394	99
Coladonato,	Adeline J. ^{et al}	J. M. Mica Coladonato,	394	529
Caccamo	Anna Naomi	Helen M. Warrington	395	65
Carmeans	Addie ^{et al}	Emma P. Rowe,	396	257
Carmine	Amelia P. ^{et al}	Noble H. Downes,	396	340
Clifton	Anna M. ^{et al}	Joseph W. Walls,	396	383
Carey	Agnes G. ^{et al}	Lawrence C. Walker,	396	537
Culver	Amanda E.	Harb H. Brown,	397	46
Collins	Agnes S. ^{et al}	Edith Ross	397	188
Callaway	Agnes M. ^{et al}	George E. Johnson,	397	265
Cordrey	Alyce L. ^{et al}	Ollie D. Johnson	397	457
Cannon,	Alice C. ^{et al}	John C. Donaldson	398	213
Carey,	Ardis B. ^{et al}	Laura B. Baker	398	492
Calloway,	Anne Pickens ^{et al}	Samuel W. Hamilton	398	577
Carmean,	Annie J. ^{et al}	Phyllis Quak	398	594
Campbell,	Alvina C. ^{et al}	George B. Campbell,	399	5
Calloway,	Audrey L. ^{et al}	Lulu M. Johnson,	399	18
Councillor,	Alma P. ^{et al}	Lafe Oreal Thomas,	399	30
Cavanaugh,	Anne D. ^{et al}	Ralph L. Bennett,	399	99
Calio,	Anna Helen,	M. Lee Phillips,	399	501
Cooper,	Audrey L. ^{et al}	Jay Lekiter	399	509
Clark,	Arthur F. ^{et al}	William B. Williams,	400	495
Carter,	Alan F. ^{et al}	Frank C. Workman,	400	552
Cordrey,	Alyce L. ^{et al}	Herman B. Short,	401	216
Culver,	Anna W. ^{et al}	State of Delaware	403	39
Crimmins,	Alfred William ^{et al}	Ralph L. Bennett,	403	50
Crimmins,	Anne Sayinger ^{et al}	Ralph L. Bennett,	403	50
Campbell,	Alice L. ^{et al}	George Leon Campbell,	403	239
Clute,	Anne Vander ^{et al}	Ralph L. Bennett,	403	300
Coverdale,	Annie G. ^{et al}	W. Martin Atkins	403	513
Callaway,	Ada B.	Freeman J. Bennett,	404	461
Carlisle,	Austin B. ^{et al}	O. A. Newton & Son Co.	404	552
Coleman,	Anne ^{et al}	Amos F. McCabe,	404	578

GRANTEE	From	GRANTOR	Book	Page
Coleman.	Anne ^{etal}	Mary Jane Bailey ^{etal}	404	579
Carey	Asher ^{etal} Sutton, Jr.	William P. Raze ^{etal}	406	110
Collier.	Albert F. ^{etal}	Joseph A. Roto ^{etal}	406	491
Carvel.	Arnold W. ^{etal}	Albert N. Carvel ^{etal}	406	592
Calio,	Anna H. ^{etal}	John A. Phillips ^(Widower)	407	206
Clark.	Alfred C. ^{etal}	Robert C. Gofland ^{etal}	407	569
Craft.	Allen B. ^{etal}	Hester S. Craft ^{etal}	408	242
Carter.	Albert B. ^{etal}	Alva N. Donovan ^{etal}	408	249
Clark.	Anne	Joseph A. Roster ^{etal}	409	54
Chipman.	Alan W. ^{etal}	Silas J. German ^{etal}	409	222
Culver.	Anna W. ^{etal}	Thomas S. Mertes ^{etal}	411	137
Carey.	Adelle S. ^{etal}	Marie Dixon Culver ^{etal}	411	500
Carey.	Asher B. ^{etal}	Urah W. Long ^{etal}	412	49
Carey.	Asher B. ^{etal}	Urah W. Long ^{etal}	412	60
Clogg.	Asa H. ^{etal}	Ruth E. Wilkins ^{etal}	412	294
Cordrey.	Avery ^{etal}	Ralph S. Bennett ^{etal}	412	328
Collins.	Audrey A. ^{etal}	Virginia B. Rodney ^{etal}	412	528
Culver.	Anna W. ^{etal}	John J. Mc Neilly ^{etal}	412	578
Cleiston.	Anna M. ^{etal}	Preston W. Shockley ^{etal}	413	543
Chilbertson.	Albert J. ^{etal}	Howard F. Callaway ^{etal}	414	129
Cordrey.	Ashley ^{etal}	Alden P. Short ^{etal}	414	545
Clarke.	Aubrey S. ^{etal}	Aubrey A. Graves ^{etal}	414	590
Collins.	Aline ^{etal}	Walter M. Betts ^{etal}	415	373
Callaway.	Alton S. ^{etal}	Laura V. Johnson ^{etal}	415	430
Coverdale.	Alice M. ^{etal}	Willie Bunch ^{etal}	415	468
Culver.	Anna W. ^{etal}	State of Delaware	419	194
Carter.	Ann W. ^{etal}	Leo Ades ^{etal}	420	110
Crisfield.	Arthur S. ^{etal}	State of Delaware	417	570
Culver.	Albert B. ^{etal}	Houston Culver & Co. Inc. ^{etal}	421	67
Culver.	Arline B. ^{etal}	Houston Culver & Co. Inc. ^{etal}	421	67
Carey.	Ardis B. ^{etal}	Laura B. Baker	420	241
Calloway.	Annie R. ^{etal}	James A. Brown ^{etal}	416	303
Calloway.	Agnes M. ^{etal}	Lawrence C. Elliott ^{etal}	416	371
Cahall.	Alfred Stanley ^{etal}	John J. Richards ^{etal}	421	106
Creadick.	Anne H. ^{etal}	G. Herbert Moore ^{etal}	419	404
Collings.	Alice U. ^{etal}	William E. Walsh ^{etal}	419	472
Cannon.	Alfred Tyson ^{etal}	W. Paul Lord ^{etal}	417	101
Crisfield.	Arthur ^{etal}	State Highway Department	417	214
Clark.	Alfred C. ^{etal}	Charles J. Quark ^{etal}	417	355
Cousins.	Audrey J. ^{etal}	Harry A. Donovan	417	389

GRANTEE	From	GRANTOR	Book Page
Collings,	Alice E. ^{etal}	William E. Walsh, ^{etal}	420 457
Cosgrove,	Albert S. ^{etal}	Ralph M. Mahler, ^{etal}	420 473
Collier,	Agnes	Rebecca Collier Records, ^{etal}	422 244
Carton,	Agnes E. ^{etal}	Charles A. Stuart, ^{etal}	423 564
Carrman,	Anna M. ^{etal}	Bay Vista, Inc.	424 348
Crall,	Albert Page, Jr. ^{etal}	Albert Page Crall ^{etal}	424 502
Crall,	Albert Page	John Dorman Robinson ^{etal}	424 581
Counselman	Abbie B. ^{etal}	Thos. H. Carpenter,	425 77
Catell, Arthur Edmond, Sr.		Joseph S. C. Mack ^{etal}	426 180
Callaway,	Alan L. ^{etal}	Horace J. Duker, ^{etal}	426 207
Callaway,	Agnes A. ^{etal}	Horace J. Duker, ^{etal}	426 207
Conroy,	Audrey M. ^{etal}	Robert J. Conroy,	426 335
Carey,	Annie L. ^{etal}	Laura E. McNeil,	426 470
Crisfield,	Arthur D. ^{etal}	Lenore Cox Crompton, ^{etal}	427 311
Cordrey,	Alton B. ^{etal}	Carlton B. Alderson, ^{etal}	429 116
Candell,	Agatha V. ^{etal}	George J. Schulz, ^{etal}	429 405
Carey,	Osler B. Jr. ^{etal}	John J. A. Tubbs, ^{etal}	431 16
Cady,	Annie L. ^{etal}	Robert B. Baker, ^{etal}	431 109
Cahan,	Abner ^{etal}	Seth P. Taylor ^{etal}	431 505
Conte,	Alfred H. ^{etal}	Norman C. McBride ^{etal}	431 558
Conaway,	Audrey J. ^{etal}	Minos J. Conaway ^{etal}	432 64
Conchell	Arthur ^{etal}	Seaside Village, Inc.	623 820

AAD953

GRANTEE		From	GRANTOR		Book	Page
Cannon	Burton	Joseph	Barker, et ux	23	242	
Cannon's	Bevans	John	Tennant, et ux	29	458	
Christopher	Benjamin	Joseph	Trickson	30	241	
Croton	Benton	Joseph	Croton, et ux	35	93	
Cannon	Burton	Joseph B.	Cannon, et ux	36	38	
Clandaniels	Benjamin	Samuel	Warren, et al	40	437	
Cannon	Burton	William	Melson, et ux	41	45	
Cannon	Burton	Anderson	Fruitt, et ux	42	289	
Crockett	Benton H.	G. F. F.	Crochell	42	400	
Covington	Benjamin	John	Hilson, et ux	43	284	
Cannon	Burton	Benjamin	Melson, et ux	43	323	
Crockett	Benton	Hendal B.	Crochell	43	360	
Christopher	Benjamin, et al	Arnwell	Zong	45	156	
Cornwell	Baptist L.	Daniel	Short (of L)	45	185	
Cornwell	Baptist	Owen	Seaac, et ux	46	119	
Cornwell	Baptist L.	Peter	Linch, et ux	50	203	
Campbell	Benjamin et al	Gardner H.	Wright, et ux	54	149	
Cornwell	Baptist L.	James	Tull, et ux	59	432	
Cordery	Benjamin	William H.	Sashell, et ux	62	168	
Carpenter	Benton	Joseph	Carey (of St.)	68	220	
Cannon	Burton	Thomas L.	Cannon	78	75	
Calloway	Burton H.	John S.	Lynch	84	61	
Carmean	Benjamin	John H.	Gilbert, et ux	85	236	
Cannon	Bartholomew	John H.	Stack, et al	86	168	
Carmean	Benjamin H.	Hendal E.	Hilson, et al	89	258	
Calloway	Burton H.	Washington B.	Calloway	90	130	
Calloway	Burton H. et al	Job M.	Calloway, et al	90	131	
Carmean	Benjamin H.	James	Green, et al	92	439	
Cain	Bevans M.	Richard A.	Martin, et ux	94	20	
Carpenter	Burton D. J.	William J.	Craft, et ux	95	155	
Cain	Bevans M.	Stephen H.	Stockley, et ux	95	571	
Carmine	Benjamin H.	Robert A.	Ellis, et ux	97	56	
Carmean	Benjamin H.	Charles C.	Stockley, et ux	98	315	
Carmean	Benjamin H.	Robert H. D.	Albury, et ux	98	336	
Carmean	Benjamin H.	Robert H. D.	Albury, et ux	99	130	
Calloway	Burton et al	James H.	Anderson, et ux	99	489	
Collins	Benjamin L.	William	McCaulley	101	251	
Carmean	Benjamin H.	Robert H. D.	Albury, et ux	102	296	
Carpenter	Burton D.	Mary E.	Reed, et al	103	263	
Chambers	Brinton H.	Joseph M.	Chambers, et ux	103	346	

GRANTEE	From	GRANTOR	Book	Page
Carmean	Benjamin S.	Carmers	Frank	105 23
Clelland	Benjamin S.	Hillard S.	Dickerson, et al	107 154
Carver	Benjamin S.	John N.	Carswell, et al	112 135
Calloway	Burton S.	William E.	Calloway, admn	115 134
Cain	Bovine M.	Emma E.	Small, et al	116 477
Calloway	Burton S. et al	John H.	Calloway, et al	119 231
Clark	Bascom J.	Samuel G.	Nuttle, et al	122 368
Culver	Benjamin S.	William J.	Culver, et al	122 575
Cain	Bovine M. et al	Charles H.	Sackell, et al	124 447
Carpenter	Burton S. J.	Philip C.	Tennel, et al	126 323
Carpenter	Burton S.	Joshua	Clelland, et al	128 169
Culver	Bertha M.	George S.	Culver, et al	128 350
Coulbourn	Benjamin S.	High A.	Coulbourn, et al	134 111
Collins	Benjamin S.	George H.	Draper	139 108
Carpenter	Burton S.	Burnel A.	Bennett, et al	146 394
Coulbourn	Benjamin S.	William S.	Lark (adm)	149 347
Coulbourn	Benjamin S.	Elijah	Coulbourn	150 385
Coulbourn	Benjamin S.	Asland E.	White, et al	160 443
Christopher	Benjamin S.	Joshua C.	Stee, et al	173 534
Cannon	Burton S.	Lidney M.	Carey, et al	176 157
Coulbourn	Benjamin S.	William H.	Newton	183 289
Cannon	Burton S.	John H.	Long	183 108
Coulbourn	Benjamin S.	Howard J.	Cook, Admr.	186 247
Coulbourn	Benjamin S. et al	Howard J.	Cook, Admr.	186 272
Conroy	B. Frank	Simson S.	Fennell	199 58
Coulbourn	Benjamin S.	Robert H.	Knobles, et al	203 523
Coulbourn	Benjamin S. et al	John K.	Eskridge, et al	205 499
Coy	Bud	Lewis C.	Marvil, et al	208 528
Coy	Bud	Charles H.	Elliott, et al	208 530
Coy	Bud	Thomas F.	Coffen, et al	208 532
Cannon	Burton S. et al	Mary S.	Lacey, et al	210 124
Chamberlain	Benjamin	Esther S.	Chais	212 459
Coy	Bud	Charles B.	Marvil	212 590
Cannon	Burton S.	Samuel J.	Meeick, et al	216 6
Cannon	Burton S. et al	John H.	Long	216 29
Chipman	Bros. et al	Minor E.	Culver, et al	216 69
Carpenter	Burton S. et al	Hillard S.	Clifton, et al	218 74
Chamberlain	Benjamin S. et al	Arthur L.	Lynch, et al	219 91
Conrad	Benjamin S. et al	Benjamin L.	Baker, et al	219 225
Chamberlain	Benjamin S. et al	Frank A.	Coverdale, et al	219 232

AAD953

GRANTEE	From	GRANTOR	Book	Page
Carpenter	Burton D.	Willard F.	Candaniel, et al	220 7
Conaway	Blanche L. et al	Ezekiel	Fitzgerald	221 267
Conoway	Bessie L. et al	Edward B.	Fell	228 215
Cannon	Bartholomew	William J.	Cannon	229 545
Carey	Bertha M.	Miles H.	Boyer, et al	231 430
Conoway	Benjamin H.	Lawrence	Patman, et al	233 369
Conaway	Benjamin G. et al	Walter D.	Bette, et al	233 371
Conaway	B. Frank, et al	Simon S.	Kennevill, et al	233 373
Collins	B. Frank	Simon S.	Kennevill, et al	233 376
Carey	Benjamin S.	George F.	Draker	238 30
Cannon	Bertha, et al	Virgie F.	Simpler, et al	239 171
Coy	Burton S.	William K.	Taylor, et al	244 248
Carlson	Bud	Harry H.	Johnson	247 550
Calhoun	Blanche L. et al	George L.	Long, et al	250 251
Conoway	Blanche L. et al	Katy C.	Mason, et al	251 207
Carey	Benjamin Frank, et al	Simon S.	Kennevill, et al	254 145
Chamberlain	Bertha L. et al	Delmar D.	Reed, et al	255 593
Coy	Benjamin K.	Edward S.	Fell, et al	256 37
Cannon	Bud	Frank E.	Stockel, et al	256 534
Chambers	Burton S.	Bethany Beach Imp. Co.	Imp. Co.	258 390
Coy	Bessie K.	Thomas K.	Ingram, et al	260 53
Christian	Bud	John S.	Coker	260 377
Coy	Bessie	William P.	Short, et al	263 188
Carpenter	Bud	Myrtle D.	White, et al	263 267
Chamberlain	Burton D.	Shdie M.	Shockley	265 484
Chamberlain	Benjamin K.	Lida B.	Scott, et al	268 401
Cooper	Benj. Clyde	Edith M.	Temple, et al	269 56
Coy	Bud	Elnora J.	Haller, et al	269 142
Coy	Bud, Trustee	Frank E.	Stockel, et al	269 177
Coy	Bud, Trustee	Natie B.	Hudson, et al	270 430
Clifton	Bud, Trustee	Judication of	Bankruptcy	270 436
Coulbourn	Beatrice M. et al	Horace E.	Bennett, et al	271 525
Coy	Benjamin F.	Mrs. Isaac	Pidrick, et al	272 65
Conaway	Bud	State of	Delaware	273 93
Coy	Benjamin H. et al	Belle	Twigg, et al	273 434
Calhoun	Bud	Frank E.	Stockel, et al	274 270
Christian	Bertha M.	John K.	Marvel, et al	277 41
Coy	Bessie	William P.	Short, et al	277 455
Chaloufka	Bud	Harley J.	Conaway, et al	281 48
	Bertha, et al	Delmar D.	Reed, et al	281 521

GRANTEE	From	GRANTOR	Book	Page
Cannon	Burton G.	Fissey J.	Faircock, et al	281 537
Cannon	Burton G.	Fissey J.	Faircock, et al	281 538
Clifton	Beatrice M. et al	Forbes E.	Bennett, et al	281 554
Christian	Bessie	Delaware's Atlantic Shores, Inc.		282 5
Cooker	Benjamin	Morgan J.	Gum, et al	282 118
Cannon	Burton G.	Diamond Tray & Basket Co.		285 38
Carmine	Benjamin H. et al	Henry L.	Barker, et al	285 233
Chaby	Bessie et al	Forakam	Coel, et al	288 195
Cannon	Burton G. et al	Lorenzo J.	Killingham	288 277
Coke	Benjamin et al	Harry J.	Schagrin, et al	288 402
Ward	Bessie M. et al	Barton J.	Hibson	290 5
Collins	Blanche S. et al	Thm. E.	Collins	290 103
Cooker	Benjamin C.	Leonard	Robbins, et al	290 124
Allen	Bessie et al	John C.	Wearn, et al	290 164
Carey	Bertha et al	George E.	Wigge, et al	290 543
Clark	Bessie Millman	Harry J.	Jester (widow)	293 453
Cannon	Burton G.	Samuel J.	Messick	294 172
Carey	Bertha M. et al	Francis E.	Carey et al	296 559
Coverdale	Beatrice, et al	Richard	Lloyd	297 391
Cannon	Burton	John S.	Deace, et al	297 583
Cooper	Benjamin et al	Morgan J.	Gum, et al	297 590
Campbell	Beldah McLabe	Ira J.	Hamblin, et al	298 229
Carey	Bertha M.	Adjudication of Bankruptcy		298 415
Lesnox	Burton, et al	Sarah J.	Laisey, et al	300 440
Chaby	Bessie et al	William H.	Verden (single)	301 251
Chaby	Bessie, et al	William H.	Verden, single	301 253
Carey	Bertha S. et al	Jesse A.	Megill	301 457
Cannon	Bertha Elizabeth	Samuel J.	Messick, et al	302 39
Carmean	Byard J.	Orlando V.	Wootten	304 312
Colona	Bertha S. et al	Mary H.	Stenge, et al	304 535
Conaway	Bertha M. et al	John W.	Conaway	305 401
Carmean	Byard J. et al	Orlando V.	Wootten, Jr.	306 162
Calhoun	Blanch J.	Ida F.	Richards	306 194
Clifton	Beatrice, et al	Nancy W.	Jones, et al	306 237
Cullen	Bessie J.	Discharge of Bankrupt		308 132
Conaway	Bertha G.	Edward W.	Conaway, et al	308 259
Christoff	Betty M. et al	Alexander H.	Balesone, et al	308 502
Clifton	Beatrice, et al	William Frank	Reverge, et al	311 332
Calhoun	Blanch J.	James M.	Junnell, et al	312 451
Collins	Beatrice M. et al	Effo M.	Syuel, et al	313 429

GRANTEE	From	GRANTOR	Book	Page
Collins	Blanche K. et al	Henry A. Nesbitt, et al	314	237
Cooper	B. Clyde	Eleanor P. Guball	316	77
Carles	Bessie P. et al	Maurice Ahlemann et al	316	151
Wright	Beatrice M. et al	George D. Marvel et al	317	139
Edwards	Beulah M. et al	Ralph H. Hledy et al	318	151
Cannon	Burton J.	John W. Marshall et al	318	165
Church	Bethel M. E.	Dagobert Council No. 30. Junior Order United America Mechanics	318	186
Cannon	Bessie P. et al	Kasac W. Bennett, et al	318	230
Cannon	Burton J. Jr.	Edward J. Sutherland, et al	318	337
Carmean	Byard V. et al	Howard W. King, et al	320	32
Cannon	Betha E.	Gora D. Bryan, et al	321	535
Carmine	Betha M. et al	Houston White et al	322	119
Ordrey	Benjamin Harold	Rose P. Egey, "widow"	322	134
Cooper	B. Clyde et al	County Trust Co. of Md.	322	226
Cannon	Burton J.	Charles E. Trotter, "de. of Jan"	322	495
Cannon	Burton J.	Halsted P. Gayton, et al	326	253
Cannon	Burton J. et al	Maurice Ahlemann, et al	328	521
Carmean	Byard V. et al	Patrick J. Scott, et al	328	382
Cannon	Burton J.	Edward J. Sutherland, et al	330	14
Cannon	Burton J. et al	First National Bank of Memphis	330	227
Collins	Beatrice E. et al	John W. Hastings, et al	330	235
Cooper	Bessie P. et al	Della C. Warren, "widow"	331	76
Church	Bethel M. E.	George W. Mitchell, et al	331	159
Cannon	Burton J.	J. P. New Knotts, et al	331	540
Cannon	Burton J. et al	Margaret A. Marshall	331	570
Campbell	Bur. B.	Wabrus Jackson, et al	332	313
Calhoun	Betha M. et al	Charles A. Burrows Jr.	332	357
Carles	Beatrice et al	Charles S. Gray	332	592
Wright	Beatrice M. et al	Mary E. Gower, et al	333	222
Carmean	Durley Clayton	First Natl Bank of Dagobert	334	15
Culkin	Betty S.	Benjamin B. Ewing et al	334	495
Carmean	Byard V. et al	Pranda O. Trotter Jr.	338	373
Cooper	Beulah E.	County Trust Co. of Maryland	339	423
Ordrey	Benjamin Harold	Sumner Trust Co.	340	176
Cannon	Burton J. et al	Connie G. Simmons	340	263
Burton	Betha M.	Charlotte May Trull, et al	342	384
Chandler	Blanche P. et al			
Spa Chandler	M. L. et al	Ida M. Ford, et al	345	86
Carles	Bessie P. et al	A. William Coles, et al	345	507

AAU953

GRANTEE	From	GRANTOR	Book	Page
Lannon, Bessie	Bessie	J. Edwin	Passer, st ^t	345 407
Manay, Bessie	Bessie	Henry A. Phillips		346 548
Cambel, Bessie	Bessie	Subal-Lam. Mfg. Co.		355 287
Lannon, Bessie	Bessie	Subal-Lam. Bank		355 388
Phillips, Claude	Claude	Atwood S. Geyck, st ^t		347 532
Clifton, Beatrice	Beatrice	Walter	Blackly, st ^t	348 561
Wray, Bessie	Bessie	Robert K. Richards, st ^t		349 95
Palsson, Bertha	Bertha	Paris	Shuman, st ^t	354 302
Lannon, Bradford	Bradford	John D. Neal, st ^t		355 172
Christopher, Benjamin	Benjamin	Grace J. Hickman		357 511
Christopher, Benjamin	Benjamin	John G. Gordon, st ^t		357 513
Christopher, Benjamin	Benjamin	Benjamin Gray		357 515
Wicks, Bessie	Bessie	Levi G. Street, st ^t		360 544
Clark, Betty Ann	Betty Ann	Lillian Leffler	Wells, st ^t	361 556
Barneau, Byron	Byron	Lena O. Barneau, st ^t		361 570
Lubov, Beulah	Beulah	Walter William	Pullitt, st ^t	363 471
Lannon, Blanche	Blanche	Eda O. Ruskan, st ^t		364 6
Blanchet, Blanche	Blanche	Marian C. Knecock, st ^t		364 385
Pepper, Bessie	Bessie	Julia P. Mober, st ^t		365 295
Lannon, Bessie	Bessie	Samuel D. Carey, st ^t		365 475
Lannon, Bessie	Bessie	Samuel D. Carey, st ^t		365 475
Lannon, Bessie	Bessie	Samuel D. Carey, st ^t		365 475
Barneau, Byron	Byron	Samuel D. Carey, st ^t		365 590
Christon, Bessie	Bessie	Charles A. ...	st ^t	366 580
Corson, Bertha	Bertha	Calliant	Waller, st ^t	367 512
Lubov, Blanche	Blanche	Howard A. ...	st ^t	368 313
Lannon, Blanche	Blanche	John H. Allen, ...	st ^t	368 577
Lannon, Burton	Burton	Lena O. ...	st ^t	369 209
Barneau, Edward	Edward	Walter C. ...	st ^t	370 83
Campbell, Ross	Ross	Paul H. ...	st ^t	370 241
Manay, Bessie	Bessie	Robert H. ...	st ^t	372 15
Walter, Robert	Robert	Lillian Jones	Stack, st ^t	372 345
Wray, Bertha	Bertha	Robert H. ...	st ^t	373 116
Palsson, Bertha	Bertha	John H. L. ...	st ^t	373 247
Lannon, Bertha	Bertha	Estelle ...	st ^t	374 149
Manay, Billie	Billie	John G. ...	st ^t	377 363
Woodale, Beatrice	Beatrice	William R. ...	st ^t	377 454
Manay, Bessie	Bessie	Robert D. ...	st ^t	378 174
Clark, Betty	Betty	Bessie C. ...	st ^t	378 473
Gutnell, Bertha	Bertha	Lulu K. ...	st ^t	380 111

GRANTEE	From	GRANTOR	Book	Page
Conrad	Benjamin ^{et al}	Frank C. Lynch, Jr. ^{et al}	380	198
Coutnell	Bertha Vincent ^{et al}	George H. Carey ^{et al}	381	52
Collins	Barbara ^{et al}	Sallie R. Bradley ^{et al}	381	453
Carter	Betty J. ^{et al}	Clifford J. Jordan ^{et al}	383	60
Carey	Bertha ^{et al}	J. Shadden Windsor ^{et al}	383	149
Campbell	Bess S. ^{et al}	Richard W. Stahl ^{et al}	383	391
Collins	Bessie D. ^{et al}	Bessie D. White ^{et al}	383	537
Carey	Blauch E. ^{et al}	James C. Lloyd ^{et al}	384	45
Edmond	Burton E. ^{et al}	H. Edmond Culver ^{et al}	384	531
Culver	Betty Ligh ^{et al}	H. Edmond Culver ^{et al}	384	531
Collins	Barbara ^{et al}	Sussex Trust Co. "Guardian" ^{et al}	385	19
Campo	Benjamin P. ^{et al}	H. Edgar Timmons ^{et al}	385	515
Carmean	B. C. ^{et al}	State of Delaware ^{et al}	385	532
Campbell	Bernice D. ^{et al}	Arnold R. Young ^{et al}	385	557
Conaway	Bessie L. ^{et al}	Joseph Matyha ^{et al}	386	599
Collins	Bernice ^{et al}	F. Paul Spain ^{et al}	391	396
Chambus	Bessie K. ^{et al}	Sara H. Chambus ^{et al}	392	188
Carmean	Betty ^{et al}	Armstrong - White Co. ^{et al}	393	225
Crosby	Betty Sanford ^{et al}	Mack Lee Phillips ^{et al}	394	210
Carey	Blanche E. ^{et al}	Larry E. Davis ^{et al}	394	446
Clifton	Byron Timmons ^{et al}	A. Price Jacobs ^{et al}	394	540
Collins	Beatrice C. ^{et al}	Horace C. Johnson ^{et al}	395	4
Culver	Blanche C. ^{et al}	Howard W. Bacon ^{et al}	396	530
Carey	Blanche E. ^{et al}	Lawrence C. Waller ^{et al}	396	537
Campbell	Benjamin B. ^{et al}	Alfred Dailey ^{et al}	397	74
Cullen	Blanche C. ^{et al}	Lester M. Kalffman ^{et al}	398	123
Cooper	Byron C. ^{et al}	Claude G. Lynch ^{et al}	399	537
Crosby	Betty L. ^{et al}	Ralph L. Bennett ^{et al}	400	359
Conaway	Blanche M. ^{et al}	Mark Schrock ^{et al}	401	9
Cannon	Brooks B. ^{et al}	Walter B. Clark ^{et al}	401	177
Carmean	Byard D. ^{et al}	Byard D. Carmean ^{et al}	401	421
Cleaver	Bessie D. ^{et al}	Hattie A. Taylor ^{et al}	403	455
Culver	Blanche C. ^{et al}	William J. Hastings ^{et al}	403	546
Christian	Bessie ^{et al}	First National Bank of Hagerstown ^{et al}	404	15
Cooper	Benjamin Clyde ^{et al}	Edward M. Abbott, Jr. ^{et al}	406	328
Clifton	Betty Lou ^{et al}	Hiram J. Outten ^{et al}	407	356
Clark	Bertha J. ^{et al}	Robert C. Hoiland ^{et al}	407	569
Conaway	Bertha J. ^{et al}	Howard F. Lane ^{et al}	408	246
Carmean	Byard D. ^{et al}	State of Delaware ^{et al}	409	42
Carpenter	Bessie L. ^{et al}	John Wesley Jones ^{et al}	410	482

GRANTEE	From	GRANTOR	Book	Page
Lawson, Bessie Estelle		J. Edwin Gasser	345	407
Lawson, Bessie J.		Henry C. Phillips	346	548
Lawson, Bessie S.		Federal Farm Mfg. Co.	355	287
Lawson, Bessie S.		First Land Bank	355	388
Lawson, Claude C.		Atwood S. Lynch	347	532
Lawson, Beatrice		Walter Blockley	348	561
Lawson, Bessie J.		Albert K. Pickards	349	95
Lawson, Bertha M.		Paris Thomas	354	302
Lawson, Bradford		John D. Neal	355	172
Lawson, Benjamin S.		Grace J. Hickman	357	511
Lawson, Benjamin S.		John G. Adams	357	515
Lawson, Benjamin S.		Benjamin Gray	357	575
Lawson, Bertha M.		Levi G. Street	360	544
Lawson, Betty Ann Pope		Lillian LePete	361	356
Lawson, Byron		Fannie O. Bowman	361	570
Lawson, Beulah May		Walter William O'Leary	363	471
Lawson, Blanche		Edo. C. Newham	364	6
Lawson, Blanche G.		Marian C. Hancock	364	383
Lawson, Bessie J.		Julia P. Morker	365	295
Lawson, Burton S.		Samuel B. Carey	365	475
Lawson, Burton S.		Samuel B. Carey	365	475
Lawson, Burton S.		Samuel B. Carey	365	475
Lawson, Byron		Ernest S. Bowman	365	590
Lawson, Byron A.		Charles A. English	366	580
Lawson, Bertha M.		Calliant Waller	367	512
Lawson, Blanche C.		Howard A. Bacon	368	315
Lawson, Blanche S.		Edwin H. Allen	368	597
Lawson, Burton S.		Ernie R. Powell	369	209
Lawson, Edward C.		Walter C. Cordrey	370	83
Lawson, Bess S.		Oliver H. Johnson	370	241
Lawson, Bessie H.		Robert H. Hayden	372	15
Lawson, Bryant		Lizzie Jones	372	345
Lawson, Bertha S.		Robert H. Pinner	373	116
Lawson, Bertha M.		John H. L. Lewis	373	247
Lawson, Julia Stinger		Estelle Tschudy	374	149
Lawson, Billie J.		John G. Elliott	377	363
Lawson, Beatrice C.		William R. Wright	377	454
Lawson, Bessie H.		Robert S. Hayden	378	174
Lawson, Betty Pope		Bessie C. Morrison	378	473
Lawson, Bertha C.		Lulu K. Carey	380	111

GRANTEE	From	GRANTOR	Book	Page
Cornrod	Benjamin ^{et al}	Frank C. Lynch, Jr. ^{et al}	380	198
Coutnell	Bertha Vincent ^{et al}	George H. Carey, ^{et al}	381	52
Collins	Barbara ^{et al}	Sallie R. Bradley, ^{et al}	381	453
Carter	Betty J. ^{et al}	Clifford J. Donovan, ^{et al}	383	60
Carey	Bertha J. ^{et al}	J. Shadwin Windsor, ^{et al}	383	149
Campbell	Bess S. ^{et al}	Richard A. Gahl, ^{et al}	383	391
Collins	Bessie B. ^{et al}	Bessie B. White	383	537
Carey	Blanch E. ^{et al}	James E. Lloyd	384	45
Culver	Burton C. ^{et al}	C. Edmond Culver, ^{et al}	384	531
Culver	Betty Leigh ^{et al}	C. Edmond Culver, ^{et al}	384	531
Collins	Barbara ^{et al}	Sussex Trust Co., "Sussexian"	385	19
Campo	Benjamin R. ^{et al}	J. Edgar Timmons, ^{et al}	385	515
Carmean	B. C.	State of Delaware	385	532
Campbell	Bernice S. ^{et al}	Arnold R. Young, ^{et al}	385	557
Conaway	Bessie J. ^{et al}	Joseph Matyha, ^{et al}	386	599
Collins	Bernice Paul ^{et al}	J. Paul Lorian, ^{et al}	391	396
Chambers	Bessie K. ^{et al}	Sara H. Chambers,	392	188
Carmean	Betty ^{et al}	Amston - White Co.,	393	225
Crosby	Betty Leubfeld ^{et al}	Mack Lee Phillips, ^{et al}	394	210
Carey	Blanche E.	Larry E. Davis, ^{et al}	394	446
Clifton	Byron ^{et al}	A. Price Jacobs, ^{et al}	394	540
Collins	Beatrice C. ^{et al}	Horace C. Johnson, ^{et al}	395	4
Culver	Blanche C. ^{et al}	Howard W. Bacon, ^{et al}	396	530
Carey	Blanche E. ^{et al}	Lawrence C. Walker, ^{et al}	396	537
Campbell	Benjamin B.	Alfred Dailey, ^{et al}	397	74
Cullen	Blanche C. ^{et al}	Lester M. Kaffman, ^{et al}	398	123
Cooper	Byron C. ^{et al}	Claude G. Lynch, ^{et al}	399	537
Crosby	Betty J. ^{et al}	Ralph L. Bennett, ^{et al}	400	359
Conaway	Blanche A.	Mark Schrock, ^{et al}	401	9
Cannon	Brooks B. ^{et al}	Walter B. Clark, ^{et al}	401	177
Carmean	Byard J. ^{et al}	Byard J. Carmean, Inc.	401	421
Claver	Bessie G. ^{et al}	Hattie A. Taylor	403	455
Culver	Blanche C. ^{et al}	William J. Hastings, ^{et al}	403	546
Christian	Bessie	First National Bank of Hagerstown	404	15
Cooper	Benjamin Clyde ^{et al}	Edward M. Abbott, Jr. ^{et al}	406	228
Clifton	Betty Lou ^{et al}	Hiram J. Outten, ^{et al}	407	356
Clark	Bertha J. ^{et al}	Robert C. Lofland, ^{et al}	407	569
Conaway	Bertha J. ^{et al}	Howard F. Lane, ^{et al}	408	246
Carmean	Byard J. ^{et al}	State of Delaware	409	42
Carpenter	Bessie L.	John Wesley Jones, ^{et al}	410	482

GRANTEE	From	GRANTOR	Book Page
Coulter,	^{etal} Bayard V.	^{etal} Daniel H. C. Littleton,	412 374
Culver,	^{etal} Beulah May	^{etal} Howard A. Bacon,	413 8
Clark,	^{etal} Berg C.	^{etal} Joseph B. Ferguson,	413 489
Collins,	^{etal} Barbara Isabel	^{etal} Goldie H. Coyner	414 585
Cordrey,	^{etal} Benjamin Harold	^{etal} Gose J. Elsey,	414 517
Clark,	^{etal} Betty Ann	^{etal} Custer H. Jackson	419 155
Chandler,	^{etal} Betty	^{etal} Martha Bernice Brock,	415 356
Carter,	^{etal} Betty J. W.	^{etal} Clifford J. Donovan,	421 116
Collins,	^{etal} Betty W.	^{etal} Oscar C. James	422 51
Clark,	^{etal} Bertha E.	^{etal} Charles J. Quark,	417 355
Culver,	^{etal} Beulah May	^{etal} Lizzie Owens	417 418
Collins,	^{etal} Betty J. W.	^{etal} Benjamin Rosey,	422 61
Corson,	^{etal} Bertha M.	^{etal} Thomas Herlihy, Jr.	421 329
Conteras,	^{etal} Belisario	^{etal} Ludrick E. Clifton	424 147
Conrad,	^{etal} Betty Neukirch	^{etal} Samuel J. Robinson,	424 270
Clark,	^{etal} Benjamin W.	^{etal} John W. Walks Jr.	425 34
Collins,	^{etal} Barbara J.	^{etal} Leighton C. Fowler	426 113
Campbell,	^{etal} Betty J.	^{etal} Howard R. Young	427 389
Clifton,	^{etal} Beatrice M.	^{etal} Harry L. Prettyman	427 489
Cannon,	^{etal} Burton E. Sr.	^{etal} Ruth E. Wilkins	427 586
Cannon,	^{etal} Burton E. Jr.	^{etal} Ruth E. Wilkins,	427 586
Chambres,	^{etal} Lessie	^{etal} Sarah H. Chambers,	429 55
Clifton,	^{etal} Betty J.	^{etal} Charles L. Cludman	429 156
Carter,	^{etal} Beatrice F.	^{etal} Allen W. Waters	432 47
Culver,	^{etal} Beulah May	^{etal} Leighton C. Fowler	432 79

GRANTEE	From	GRANTOR	Book	Page
Cullen	Charles M.	Mitchell	Derickson, et al	24 35
Cannon	Clement	Unicy	Jessoke	24 98
Cannon	Clement	Samuel	Hilson	26 16
Carey	Cornelius	William	Perry, et ux	26 361
Coffin	Cornelius	Joseph	Hudson, et al	27 362
Cullen	Charles M.	Stephen	Flanagan, et ux	29 60
Cullen	Charles M.	Uriah	Thomas	29 70
Coulter	Cornelius	Thoda	Stevenson	29 344
Coulter	Cornelius	Arthur	Milby, et ux	31 331
Carey	Cornelius	Arthur	Milby, et ux	32 330
Carey	Cornelius	Joseph	Carey, et ux	32 344
Carey	Cornelius	Richard	Ka. inter	32 525
Carey	Cornelius	Richard	Ka. inter	33 125
Carey	Cornelius	Joseph	Carey, et al	33 337
Carey	Cornelius	Joseph	Carey, et ux	33 433
Carrol	Clement	Shadrach	Ellcoll, et ux	33 594
Connaway	Clayton	Eunicy	Kiper	35 198
Cullen	Charles M.	John	Maul (shff)	36 92
Carrol	Clement	David	Robinson	36 472
Coulter	Cornelius	George C.	Conwell	37 6
Cannon	Cyrus	William B.	Cooker	37 345
Coulter	Cornelius	James	Maul (shff)	38 116
Cannon	Carey	Jesse	Dillon, et ux	40 69
Cannon	Clement	Lallie	Cannon	40 434
Coulter	Cornelius	Noble	Ellingworth	42 336
Cannon	Charlotte	John	Marvel, et ux	43 89
Corwithen	Caleb	Purnel	Johnson (shff)	43 371
Coulter	Cornelius	Arthur	Milby, et ux	44 26
Coulter	Cornelius	Cannon	Carey, et ux	44 55
Corwithen	Caleb	Alexander	Draper, et ux	44 325
Coffin	Cornelius	Jacob	Lynch, et ux	45 53
Coffin	Cornelius	Jesse	Meger, et al	45 54
Coulter	Cornelius	Thomas C.	Price, et ux	47 150
Coulter	Cornelius	John K.	Draper	47 152
Coulter	Cornelius	Purnel	Johnson (shff)	47 223
Coulter	Cornelius	Albert	Holland	47 315
Corwithen	Caleb	Woodman	Stockley, et ux	48 77
Corwithen	Caleb	Luke	Lofland, et ux	48 78
Cannon	Charles B.	William	Cannon, et ux	48 342
Cannon	Charles K. et al	James	Emment, et ux	48 363

GRANTEE	From	GRANTOR	Book	Page
Court House	Commissioners	Construction of		49 187
Collins	Cannon	Isaac	Belle, et ux	49 308
Cannon	Charles B.	Peter F.	Causly, et ux	49 339
Cannon	Charlotte, et al	Hudson	Cannon, et al	50 5
Coffin	Cornelius H.	David	Hazard, et ux	50 158
Cannon	Cyrus	Ischua	Cannon, et al	50 273
Covertken	Caleb	Honander	Drapear, et ux	50 381
Cannon	Charles B.	William J.	Hazard, et ux	54 123
Cannon	Cyrus	William B.	Cannon, et ux	56 72
Collins	Charles	Manan	Sum, et ux	58 146
Campbell	Catherine	Elijah C.	Bunting, et ux	59 357
Collins	Charles	James	Jacobe, et ux	60 392
Conroy	Curtis A.	Uriah S.	James, et ux	60 401
Cannon	Cyrus	William E.	Cannon, et ux	61 485
Chipman	Charles	Cyrus	Hard, et ux	62 373
Cannon	Charles H.	Isaac J.	Jenkins,	63 153
Coulter	Cornelius	Kerry H.	White, et ux	63 326
Conaway	Curtis A.	John	Collins, et ux	63 458
Conaway	Curtis A.	Uriah S.	James, et ux	63 459
Cannon	Charles H.	William H.	Cannon, et ux	64 201
Cullen	Charles M. et al	John	Stockley, et ux	64 434
Cannon	Charles H.	Mary	Cannon, et al	65 21
Culver	Charles	George	Vincent, et al	65 337
Cozd	Charles H.	William	Horton, et ux	65 459
Conroy	Curtis A.	Edmund	Hitchens	65 514
Collins	Charles	Thomas H.	Rogers, et ux	66 53
Cottingham	Charles A.	Mary	Cannon, et al	66 72
Campbell	Charles	Benjamin A.	Taylor, et ux	66 243
Campbell	Charles	William H.	Stanton, et ux	66 245
Campbell	Charles	Nathaniel H.	Johnson, et ux	67 143
Conroy	Curtis A.	Elby	Conaway, et ux	67 363
Cottingham	Charles A.	John	Cottingham (sr)	67 423
Conroy	Curtis A.	Nathaniel	Melson, et ux	68 31
Conroy	Curtis A.	Levin J.	Hopkins, et al	68 137
Conroy	Curtis A. et al	John D.	Hoddy, et ux	68 138
Connally	Charles, et al	George H.	Nicholson, et ux	68 156
Com. Secy Buck	Lucas County	William	Lodland (shff)	68 364
Cullen	Charles M. et al	William F.	Jones (shff)	69 484
Chipman	Charles	Washington B.	Callaway, et ux	69 517
Collinson	Caleb S.	Michael	Coulbourn (sr)	70 59

GRANTEE		From	GRANTOR		Book	Page
Connaway	Curtis A.	Thomas H.	Hooker	70	223	
Cullen	Charles M.	George H.	Hillen	70	256	
Cullen	Charles	Lydia H.	Cullen, etal	71	381	
Cullen	Charles M.	George	Harris, etux	71	384	
Connaway	Curtis A.	Jincy V.	Bacon	71	472	
Chandler	Catherine M.	Jacob M.	Hilgus, etux	74	244	
Connaway	Curtis A.	Curtis A.	Connaway	74	250	
Cullen	Catherine V.	Lydia H.	Cullen, etal	74	361	
Cannon	Charles K. etal	Levin J.	Cannon	74	575	
Connaway	Curtis A.	Mary E.	Jefferson	75	333	
Cullen	Charles M. etal	Catherine A.	Torbert	75	522	
Cullen	Charles M.	Thomas H.	Hatfield, etx	75	546	
Chandler	Catherine	Alward	Lynch, etx.	76	151	
Cannon	Cyrus H.	James H.	Fuer	76	300	
Conaway	Curtis A.	Milo L.	Blanchard	76	360	
Conaway	Curtis A.	Charles M.	Cullen	77	37	
Cullen	Charles M.	Henry N.	Pepper	77	90	
Cullen	Charles M. etal	James H.	Russell L. shff	77	515	
Cannon	Charles A.	William H.	Cannon, etx.	78	470	
Cannon	Charles K. etal	Movius J.	Meyer, etux	78	476	
Cannon	Charlotte C. etal	Movius J.	Meyer etux	78	476	
Conaway	Curtis A.	Harbeson	Rickman, etx	79	42	
Chamberlain	Charles	John T.	Long	79	111	
Conaway	Curtis A.	George H.	Hillen, et shff	79	217	
Compton	Charles E.	Charles H.	Middleton, etx	79	405	
Conaway	Curtis A.	Ebenezer P.	Warren, etx.	80	50	
Conaway	Curtis	Caleb S.	Layton	80	53	
Cullen	Charles M.	Joshua	O'Beir, etal	80	317	
Carey	Cornelius J.	Robert C.	White, etux	80	405	
Cullen	Charles M. etal	Eli	Halls, etux	81	211	
Connaway	Curtis A.	Josiah P.	Marvel (shff)	81	460	
Connaway	Curtis A.	William	Looy, etal	81	507	
Cullen	Charles M. etal	Josiah P.	Marvel (shff)	81	525	
Collison	Caleb S.	Michael	Coulbourn, etx	81	579	
Compton	Charles E.	Henry C.	Middleton, etx.	82	59	
Conaway	Curtis A.	Thomas H.	Dawson, etx.	82	382	
Cannon	Caroline H.	Thomas H.	Hatfield	83	528	
Carey	Cornelius J.	James M.	Bannum, etx	83	570	
Cannon	Curtis J.	William J.	Allen, etux	84	78	
Collison	Caleb	James	Darbee, etux	84	179	

GRANTEE	From	GRANTOR	Book	Page
Collins	Cyrus H.	James M.	Blades, et al	84 185
Cullen	Charles M.	Coriah P.	Marvel (shff)	84 263
Cullen	Charles M.	Henry L.	Robbins, et al	84 264
Cullen	Charles M.	Eli H.	Sharc's shff	85 99
Carey	Cornelius M.	Rehoboth Beach C. M. Keen	Keen	85 158
Conaway	Curtis A.	Shillard	Saulsbury, et al	85 551
Conaway	Curtis A.	John J.	Twiford, et al	87 15
Conaway	Curtis A.	John J.	Conaway, et al	87 310
Conaway	Curtis A.	Thomas H.	Stratfield, et al	87 433
Campbell	Caroline M.	Robert H.	Williams, et al	88 67
Compton	Charles E. et al	Charles H.	Middletown, et al	88 155
Camp	Charles H.	Henderson M.	Jones	88 193
Campbell	Charles	John F.	Campbell, et al	88 214
Cullen	Charles M.	William	Gray (shff)	88 354
Conway	Curtis A.	Levin S.	Fitchens, et al	89 219
Chabel	Cannon	Certificate of	Trustees	89 373
Conaway	Curtis A.	Luther H.	Pepper, et al	90 61
Carey	Comfort A.	John L. B. H.	Cherry	90 311
Conaway	Curtis A.	Thomas H.	Stratfield, et al	90 417
Conaway	Curtis A. et al	Beniah H.	Truitt (shff)	91 25
Conaway	Curtis A.	John S.	Adams (adms)	91 399
Commissioners of Milton	Milton	Christian H.	Koss, et al	92 139
Conaway	Curtis A.	William H.	McElley, et al	92 152
Cannon	Cyrus H.	William	Chipman, et al	92 340
Cannon	Caroline T. et al	Joseph C.	Allen	93 85
Conaway	Curtis A.	Laiah S.	Conaway	93 562
Collison	Charles J.	William J.	Collison, et al	97 466
Conaway	Curtis A.	William	Gray (shff)	98 296
Crowley	Cornelius	Nanticoke Loan Assn.	Seaford	98 436
Collison	Charles J.	Andrew J.	Lord, et al	99 493
Cannon	Charles, et al	Robert A.	Brown, et al	100 67
Cullen	Charles M.	Frederic E.	Nicholson et al	100 162
Corbin	Castalia et al	William E.	Cannon (Cov)	101 77
Conaway	Curtis A.	Mary A.	Bennett	101 574
Cannon	Cyrus H.	Edward M.	Cohn, et al	102 217
Conaway	Curtis A.	Greensbury	Fryck (adms)	103 180
Cannon	Charles F.	John H.	Short (shff)	103 558
Cabbage	Levin, et al	James B.	Truitt, et al	104 79
Corbin	Castalia	Margaret A.	Layton	105 485
Carey	Cornelius T. et al	George H. H.	Hill, et al	105 515

GRANTEE	From	GRANTOR	Book	Page
Crowley	Cornelius	Margaret B.	Taylor, etal	107 589
Collins	Cyrus St.	William J.	Zil, etux	108 374
Commissioners	George Stow	Amos	Seal, etux	108 376
Culver	Charles B.	Charles St.	Whiley, Jr.	109 388
County Sussex	Trustees	George W.	Eddy	109 546
Collins	Charles S.	Charles M.	Cullen, etux	111 25
Cullen	Charles St.	J. Edward	Bailey, etux	111 560
Cemetery M. P.	Providence	William A.	Cannon (adm)	112 527
Cullen	Charles St.	James A.	Bette (adm)	113 111
Carey	Clara St.	John C.	Folk, etux	114 281
Carey	Cornelius J.	Charles H.	Kettyman	114 327
Cullen	Charles St.	James St.	Clifton	115 293
Clifton	Clara, etal	Henry C.	McLean (Trus)	115 345
Com. Cape Henlopen City	Charles St. etal	Charles H.	Kettyman	115 385
Cullen	Charles St. etal	Isaac H.	Dredden	116 88
Connoway	Charles St.	James St.	Hard (shff)	117 16
Cullen	Charles St. etal	John L.	Mumford, etx.	117 418
Chamberlain	Charles St.	Joshua J.	Terrickson, etx.	117 420
Chamberlain	Charles	Alfred B.	Robinson (shff)	118 232
Cullen	Charles St. etal	Theodore St.	Hudson, etal	118 267
Chorman	Comfort E.	Edward J.	Hearn (Trus)	119 287
Cullen	Charles St.	Thomas H.	Stelle, etux	120 32
Club Elsinboro of Camden N.J.	Charles St.	Isaac	Harmon, etx.	120 212
Cullen	Charles St.	William St.	Hawkins (adm)	120 322
Cullen	Charles St.	Mary St.	Cullen	121 532
Cullen	Charles St.	William H.	Clark, etux	122 23
Cullen	Charles St. etal	Mary E.	Pepper, etal	123 440
Cullen	Charles St.	Joseph D.	Hinton (shff)	123 569
Cordrey	Charles S.	Levin St.	Hearn	124 73
Coats	Clifton	David B.	Hinder	124 105
Cullen	Charles St.	Charles M.	Cullen	124 120
Coolidge	Clara T.	John W.	Hright, etux	124 246
Cullen	Charles St.	Alphonsia St.	Small, etal	125 175
Cullen	Charles St.	Charles H.	Kindson (adm)	125 291
Collison	Clara	A. Lemuel	Buchelew, etx.	126 297
Cannon	Charles S.	Joseph L.	Black, etal	126 526
Cullen	Charles St.	Mark St.	Shockley, etal	126 581
Commissioners of Rehoboth	Henry P.	George	Cannon, etx.	128 132
Commissioners of Rehoboth	George	Thomas	Russell	128 397
Cullen	Charles B.	Thomas	Holloway	128 492

AAD953

GRANTEE		From	GRANTOR	Book	Page
Cannon	Curtis H.	William J.	Long	129	115
Cemetery Mt. Pleasant	W. Pleasant	Elijah	Burton, et al	129	211
Cullen	Charles H.	Charles M.	Cullen (Trust)	131	341
Commissioners of Laurel		Edward	Fowler, et al	131	5
Coffin	Callie G.	James H.	Triskoe, et al	131	268
Coffin	Callie G.	Charles S.	Stambler (ex)	131	270
Cullen	Charles H.	William J.	Adams (adm)	131	385
Commissioners of Kichoboth		William H.	Shack	131	597
Commissioners of Kichoboth		Emily	Hebb	133	518
Commissioners of Kichoboth		Charles M.	Ellis (adm)	133	529
Cullen	Charles H.	Charles H.	Leitch (adm)	134	200
Conroe	Charles J.	Louis H.	Fox, et al	134	398
Commissioners of Kichoboth		Robert	Botton, et al	134	398
Commissioners of Kichoboth		James C.	Pickles	134	399
Commissioners of Kichoboth		E. L.	Hughes	134	400
Commissioners of Kichoboth		E. L.	Hughes, et al	134	401
Commissioners of Kichoboth		David V.	Thomas, et al	134	432
Commissioners of Kichoboth		Mary J.	Fulton, et al	134	403
Chambers	Carrie L. et al	Frances L.	Chambers	134	441
Commissioners of Kichoboth		Richard H.	Adams, et al	134	443
Compton	Charles E.	John H.	Wacting, et al	134	565
Commissioners of Kichoboth		Samuel H.	M. C. Aubrey (ex)	135	16
Commissioners of Kichoboth		Edward L.	Chandler	135	17
Commissioners of Kichoboth		Henry A.	Pickles	135	18
Commissioners of Kichoboth		Sarah C.	Clay	135	133
Commissioners of Kichoboth		A. A. Christian	et al	135	367
Collins	Charles H.	Edward	Chace, et al	136	80
Carey	Curtis H.	Curry J.	Wacklin, et al	136	350
Commissioners of Lewis		Edwin J.	Morris, et al	136	489
Commissioners of Kichoboth		Frank	Kalles, et al	137	272
Commissioners of Kichoboth		Walt H.	Berry	137	233
Pennaway	Card H.	John H.	Truitt, et al	137	561
Commissioners of Kichoboth		James	Sibbons, et al	138	552
Commissioners of Kichoboth		Annie H.	Pyle, et al	138	514
Commissioners of Kichoboth		George H.	McCollough, et al	140	562
Commissioners of Greenwood				141	304
Christopher	Barney R.	Henry A.	Houston, et al	141	324
Christian Missionary Society		Bethany Beach Sbk. Co.		141	468
Coate	Charlie H.	Philip H.	Layton	141	557
Commissioners of Kichoboth		Jannett C.	Williams, et al	141	561

GRANTEE	From	GRANTOR	Book	Page
Chase	Clarence H. M.	John	Pardee, etal	143 16
Cass	Clarence H. M.	John	Pardee	143 438
Cullen	Charles H.	C. Virginia	Cullen	144 204
Cemetery	Concord	Joshua J.	Ollegood, etal	144 401
Commissioners of Rehoboth	Richard H.	Richard H.	Adams, etuy	145 7 ✓
Commissioners of Rehoboth	James	James	Fennewill, etal	145 9 ✓
Coursey	Charles S.	William S.	Scott, etuy.	145 213
Culver	Charles H.	Samuel J.	Elliott, etuy	145 321
Conoway	Charles J.	Seaac J.?	Conoway, et.	145 378
Conner	Charles J.	Louis H.	Fox	146 210
Conner	Charles J.	Louis H.	Fox	146 218
Collins	Charles H.	George E.	Wagel, etuy	146 231
Cullen	Charles H.	William J.	Met, etuy	148 257 ✓
Cole	Charles A.	Sarah J.	Cole, etal	148 406
Commissioners of Lewes	A. T.?	A. T.?	Ingram, etal	149 111 ✓
Cannon Curtis	Leonidas	Philip L.	Cannon, etuy	150 461
Cannon	Charles F.	James H.	Cannon, etuy	150 560
Collins	Charles E.	John H.	Steele (ch. p.)	150 356
Cannon	Charles F.	Church. Trustees	Wesley M. C.	150 557
Collins	Charles E.	Charles B.	Jones, etuy	151 42
Collins	Charles E.	Robert F.	Codfrey, etuy	151 53
Com. of Levy Court	George E.	George E.	Smith, etuy	151 313
Cordrey	Charles S.	Thomas E.	Hearn, etuy	153 14
Calhoun	Charles S.	Thomas	Pepper, etuy	153 133
Calhoun	Charles S.	Mary E.	Pepper, etal	153 135
Collins	Charles H.	John H.	Long of S. etal	154 231
Commissioners of Lewes	May E.	May E.	Gebhardt	154 556 ✓
Cannon	Charlotte M. W.	Roderick S.	Keipolds, etuy	155 471
Carey	Curtis F.	Henry J.	Cook, etuy	156 26
Calloway	Cleveland	William	Calloway	157 422
Cannon	C. L.	Philip L.	Cannon, et.	157 513
Commissioners of Rehoboth	Edith F.	Edith F.	Muddell, etal	157 413 ✓
Club Indian River Rod & Gun	Nathan H. S.	Nathan H. S.	Quodal, etuy	158 357
Collins	Cassie	Nathaniel H.	White, etuy	160 508 -
Connaway	Charles F.	George F.	Peters	161 485
Cullen	Charles H. etal	Martha J.	Disbaroon, etal	161 74
Cahall	Caroline V.	Syvanons S.	Hayes, etuy	161 141
Collins	Carrie H.	Harry H. B.	Shurt	161 324
Collison	Clara	John C.	Wolfe, etuy	161 583
Commissioners of Lewes	Cornelia H.	Cornelia H.	Register, etal	162 367 ✓

AAD953

GRANTEE	From	GRANTOR	Book	Page
Culver	Charles H.	Garland H.	Deann, Adms	162 541
Cephus	Charles	William B.	Cannon, etc.	163 243
Cannon Curtis	Zenidas	Philip L.	Cannon, etc.	163 506
Coldwell	Clara F.	Charles J.	Brown, etal	166 392
Carey	Charles H.	John S. Townsend, etal	Expr.	167 386
Carey	Charles H.	Stephen J.	Terrickson, etc.	167 388
Commissioners of Jewes		James T.	Bank, etux	168 55
Cannon	C. Halton	Mollie A.	Cannon	168 106
Cemetery	Union	Union Lodge #3	S.O.O.F.	168 526
Curtis	Charles M.	State of	Delaware	169 323
Collins	Charles B.	John A.	Jones	170 359
Conner	Charles A.	Lda	Ponder, etal	171 62
Commissioners of Bridgeville		Grayd Lyton	Deed book 2	171 223
Cole	Charles A.	Sarah J.	Cole, etal	171 317
Clendaniel	Charles L.	Henry	Laundry, etux	171 375
Cannon	Curtis L. etal	Oliob A.	Newton, etux	171 470
Carey	Charles E.	Cephus B.	Ellis, etux.	173 499
Carey	Charles E.	Warrill J.	Carey, etux.	173 562
Clifton	Clarence E. etal	Charles G.	Shaples, etc.	173 563
Clifton	Clarence E. etal	Henry F.	Burton, etc.	173 565
Clifton	Clarence E. etal	Elida	Shaples etal	173 567
Culver	Charles H.	Rebecca F.	Reber, adms	174 497
Cannon	Curtis L.	Philip L.	Cannon, etux	175 90
Carey	Curtis H.	John B.	Pasmus etal	175 132
Certificate of Com. of Jewes		W. Ann	Palmer	175 342
Carter	Charles H.	Madford L.	Hatton, etux	175 42
Culver	Charles H.	James T.	Ellis, etux	176 529
Carter	Clara B. etal	Ruth C.	Need, Expr.	177 117
Commissioners of Jewes etal		George H.	Coverdale, etux	177 265
Cannon	Charlotte M.	Charlotte H.	W. Fee	177 568
Culver	Clara, etal	George F.	Morgan, etux	178 180
Cobb	Charles H.	Mollie M.	Reber, etal	178 201
Calloway	Charles H.	Amanda C.	Edwards, etal	178 446
Cambells and Campbell		Mary H.	Townsend, etal	179 152
Calhoun	Clara J.	Arthur	Brewington	179 202
Coleman du Pont Road Inc.		John H.	Truitt, etux	179 383
Collins	Charles E.	Henry L.	Barker	180 220
Connor	Charles A.	Elijah	Jones, etux	180 226
Culver	Charles H.	Erasmus B.	Elliott, etux	180 556
Chace	Charles M.	Ruth H.	Harris	181 1

AAD953

GRANTEE	From	GRANTOR	Book	Page
Commissioners of Lewes		Delaware Fish Oil Co.	181	296
Curley	Charles F.	William Z.	181	446
Collins	Charles H.	Noah J.	181	109
Commissioners of Rehoboth		Wiram H.	182	35 ✓
Carpenter	Clarence M. et al	Anthony P.	182	137
Collins	Charles H. et al	Isa J.	184	19
Conroy	Coard	Elihu J.	184	73
Chipman	Clarence D.	Henry B.	184	102
Cullen	Charles H. et al	Theodore A.	184	242
Conner	Charles A.	Jose A.	184	326
Cordrey	Curtis M.	Elija J.	184	420
Commissioners of Rehoboth		W. Todd	184	520 ✓
Carmean	Charles H.?	Isaac S.	184	557
Commissioners of Bethel		Report	185	331
Commissioners of Lewes		Delaware Fish Oil Co.	185	472
Cordrey	Curtis M.	William C.	185	347
Coulburn	Clarence M.	Farland C.	186	43
Club The Silver Leaf		Henry Clay	186	551
Church, Trustees, Shelley M.E.		Cyril	187	75
Conner	Charles A.	William S.	187	507
Collins	Cassie	Eli L.	188	138
Cobb	Charles H. et al	John A.	188	349
Com. Board of Game and Fish		Henry C.	188	322
Com. Board of Game and Fish		Daniel J.	188	325
Collins	Charles H. et al	Charles P.	189	33
Cordrey	Charles D.	Frederick M.	189	244
Collison	Clara	Caroline	189	489
Calhoun	Clarence James	James C.	191	9
Collins	Charles H.	Mary E.	191	157
Commissioners of Rehoboth		Wiram H.	192	86 ✓
Compton	Charles E.	Harry P.	192	363
Cullen	Charles H.	Sarah E.	193	13
(R) Carey	Curtis H. et al	George H.	194	348
Culver	Charles H.	Wilber H.	194	467
Council Town of Georgetown		Beniah H.	194	481
Chapman	Cora E.	Commissioners of Rehoboth	195	223
Collins	Charles H.	Robert	197	1
Council Town of Milton		Plot	197	176
Conner	Charles A.	Charles H.	197	222
Clifton	Clarence C.	James C.	198	499

GRANTEE	From	GRANTOR	Book	Page
✓ Carey	Charles E.	Harriet J.	Carey, etal	195 352
Council Town of Blades	Levi J.	Starrington, et.	199 387	
Commissioners of Lewes	Delaware Fish Oil Co.		199 420	
Chickman	Clarence J.	Ollie E.	Griffith	200 54
Com. of Levy Court	Martha J.	Jones, etal	200 155	
Calhoun	Charles S. Jr.	Philip	Shee, etux	201 236
Clendaniel	Catherine Tetal	Harry B.	Hindcon	202 32
Conner	Charles A.	Thomas P.	Carroll, etux	202 34
Clendaniel	Charles L.	Theodore H.	reed, etux	202 73
Coulbourn	Clarence M.	Thomas S.	Purce, etal	203 18
Cullen	Charles A.	Jacob	Hest, Sheriff	203 318
Cullins	Charles E.	Richard M.	Carey, etux	203 347
Cullins	Charles H.	Theodore	Wright, etux	205 237
Club Bridgville Tuesday Night	Charlotte	Edward H.	Phillips, etal	205 284
Clifton	Clarence C.	Victor A.	Carey, Trustee	206 195
Collins	Charles E.	Richd H.	Worce	207 262
Com. of Beaches School Dist. #40	Charles E.	John H.	Thoroughgood	207 319
Carey	Curlic H.	Albert	Beach, etux	207 363
Collins	Clara A. etal	D. Harley	North	207 403
Coursery	Charles L.	Greeneboro H.	Boyer, etux	207 544
Commissioners of Lewes	Clara	Breakwater	Donovan, et.	208 179
Collison	Clara	Elizabeth M.	Fisheries Co.	209 76
Cannon	Caleb H. etux	James A.	Short, etal	210 208
Colell	Carl	Charles	Morgan, etux	210 281
Collins	Charles J.	Charles S.	Phillips, et.	210 386
Carpenter	Clarence, etal	Success Trust Company, admr.	Hearn	210 434
Compton	Charles E. etal	Shatter H.	Clayard, etux	211 266
Carpenter	Clarence M.	Maggie C.	McCoat, etal	212 274
Clifton	Clarence C.	Lida M.	Chickman, etal	213 31
Carler	Charles H. etux	Will Verda	Hainwright, etal	213 255
Carler	Charles H. etux	Jess M.	Hainwright, etux	213 306
Conner	Charles A.	Edith May	Salmons, etal	214 425
Carler	Charles H.	George A.	Fall, etux	215 474
Coverdale	Clara P. etal	John H.	Hilkins, etux	215 534
Cannon and	Messick	John H.	Long	216 29
Clifton	Clarence C. etux	George P.	Burris	216 108
Chapman Clifford Thomas	Clifford Thomas	Walter H.	Scheiber, etux	216 242
Conner	Charles A.	William C.	John H. etux	216 476
Clendaniel	Clarence	Marquet E. H.	Yong	217 346
Chormann	Charles A.	DeCury	Smith, etux	217 353

GRANTEE	From	GRANTOR	Book	Page
Coffin	Charles B. et ux	Imley S.	Abbott, et ux	218 179
County Board of Education of Sussex Co.	From Elias		Macklin, et ux	218 197
Conaway	Charles H.	Kilbert H.	Kadcliffe, et ux	218 513
Cordery	Charles H.	Charles C.	Dickant, et ux	218 597
Conrad	Christian C. et al	Benjamin L.	Baker, et ux	219 225
Conner	Charles A.	James H.	Ponder, et ux	220 118
County Board of Education of Sussex Co.	Delbert B.		Davidson, et ux	220 129
County Board of Education of Sussex Co.	Daniel G.		Wilson, et ux	220 132
County Board of Education of Sussex Co.	Edgar L.		Kinder	220 135
County Board of Education of Sussex Co.	Gray & Layton Development Co.			220 138
Charles M. Steiff Inc.	S. M.		Kumbrough	220 148
Com. of the Town of Selbyville	The Selbyville	Auto Co.		220 179
County Board of Education of Sussex Co.	Samuel G.		Calloway, et ux	220 327
County Board of Education of Sussex Co.	Otha J.		Tipper, et ux	220 330
County Board of Education of Sussex Co.	Arthur H.		Ellis, et al	220 332
County Board of Education of Sussex Co.	Fannie M.		Dearn	220 335
County Board of Education of Sussex Co.	Harry H.		Ellis, et ux	220 338
County Board of Education of Sussex Co.	Frank C.		Lynch, et ux	220 341
County Board of Education of Sussex Co.	John H.		Messick, et ux	220 501
County Board of Education of Sussex Co.	Oliver V.		James, et ux	220 504
County Board of Education of Sussex Co.	Frederick C.		Ellis, et ux	220 590
Calhoun	Clarence J.	Thomas G.	Hamilton	221 229
Chair	Charles H.	DeKitt C.	France, et ux	221 351
Collins	Clinton J. et al	Erwin S.	Leatee, et al	221 598
Collison	Clara	Clayton S.	Kimble, et ux	223 5
County Board of Education		Erance F.	Harmon, et ux	223 242
County Board of Education		Alonzo H.	Evans, et ux	223 239
Collins	Charlotte	Ollie	Woolford, et ux	224 526
Cannon	Curtis L.	Philip L.	Cannon	225 251
County Board of Education		Horace F.	Harmon, et ux	225 510
Cliff	Curnie	William H.	Donoway, et ux	225 556
County Board of Education		Hugh Rodney	Sharp, et ux	226 61
Clendaniel	Charles L.	Harry S.	Williams, et ux	226 426
Commissioners of the Town of Millboro		Edwin C.	Ryan, et al	226 555
Calhoun	Clarence J.	Joseph L.	Calhoun, et ux	227 340
Crockett	Cassius N.	Ruth	Crockett, et al	227 395
Conner	Charles A.	Ella V.	Potter	227 491
Conner	Charles A.	Sussex	Trust Co.	228 158
Carey	Charles H.	Joshua S.	Carey, et ux	229 152
Cannon	Curtis Leonidas	Philip L.	Cannon	229 330

GRANTEE	From	GRANTOR	Book Page
Club Georgetown New Century	Joseph B.	Shales, admr.	229 373
Cooper	Clarence E. et al	Peter	Marol, et ux 230 335
Clogg	Chester	Charles F.	Murray, et ux 231 100
Com. of the Town of Milledale	Thomas J.	Londwa, et ux	232 302
Cordrey	Charles J. et al	Daniel J.	Helle, et ux 232 377
Cook	Clifton C. et ux	Wilbert B.	Deputy, et ux 233 287
Clelland	Charles J. et ux	Isaac Thomas	Simmon, et al 233 395
Commissioners of Lewis	Richard	Bebe, et ux	233 550
Conaway	Charles F.	William J.	Conaway, et ux 234 10
Carbenter	Clarence M. et al	William J.	Widen, et ux 234 577
Commissioners of Nichoboth	William S.	Furrl Collector	236 83
Commissioners of Nichoboth	William S.	Furrl Collector	236 86
Commissioners of Nichoboth	William S.	Furrl Collector	236 90
Collins	Charlotte	Ollie	Woolford, et ux 236 251
Cross	Caroline H. et al	Clara Owens	Duncan, et al 236 490
Colbourn	Clarence M.	Sea	Smith, et ux 237 411
Christopher	Clarence L. et ux	John C.	Harwick, et ux 238 131
Calhoun	Charles S. et al	John F.	Wilde, et ux 237 28
Cooper	Clarence E. et al	Frank A.	Coverdale, et ux 239 246
Cullen	Charles H. et al	Clara Matilda	McCoy 240 457
Commissioners of Lewis	Brukwater	Fisher Co.	241 326
Cannon	Caleb H.	Nellie E.	Donnelly, et al 242 201
Conaway	Curtis A.	Joseph	Ellis Sheriff 243 301
Clark	Clara J.	Charles J.	Bebe, et ux 244 31
Clifton	Clarence C.	Lida M.	Chickman, et al 244 572
Conner	Charles A.	B. F.	Halle Rec. of 245 208
Crew	Charlotte, et al	Wilmer E.	Hard, et ux 245 288
Clelland	Clarence, et ux	John F.	Clelland et ux 245 451
Clark	Clarence J.	Nichoboth Rights Dev. Co.	245 508
Conner	Charles J.	Success Investment Co.	245 536
Collins	Clifton C.	roy E.	Collins 246 41
Calhoun	Charles S.	William	Deputy, et ux 246 84
Conner	Charles A.	Success Investment Co.	246 411
Clelland	Charles L.	Theodore	Knack, et al 246 301
Crew	Charlotte, et al	Com. of	Nichoboth 247 449
Clark	Clara J.	George A.	Ferris, et ux 248 421
Clark	Clara J.	Del Md. and Va. Railroad Co.	248 425
Camp. Del. Md. and Va. Inc.	Peoples Natl. Bank of Laurel		248 224
Clelland	Cyrus E.	Alfred C.	Helling, et ux 249 27
Calhoun	Clifford, et ux	Harriett E.	Bailey, et al 249 98

AAD953

GRANTEE		From	GRANTOR	Book	Page
Commissioners of Lewes	Gertrude		Gibble	249	422
Commissioners of Lewes	Gertrude		Gibble	249	425
Cordrey	Charles D.	Frank H.	White, et al.	250	9
Cordrey	Charles D.	Delema G.	White, et al.	250	9
Carpenter	Charles H. et ux	Ulysses Grantz	Vintz, et ux	250	65
Carlson	C. Allen, et ux	George L.	Long, et ux	250	251
Calhoun	Chas. S. et ux	Kody E.	Melson, et ux	251	207
Clark	Clara D.	Kebooth Heights	Dev. Co.	252	260
Clark	Clara J.	Kebooth Heights	Dev. Co.	252	264
Cannon	Charles H. Dr.	Howard C.	Stewart, et ux	253	332
Calhoun	Charles S.	Gardner H.	Calhoun	253	418
Clendaniel	Charles L.	George H.	Howard, et ux	254	143
Calhoun	Charles	Ludwig	Timorowski	255	253
Conner	Charles A.	Harry J.	Johnson, shff.	255	344
Coulbourn	Charlie H.	Leroy B.	Furley, et al.	256	224
Crockett	Charles E. et ux	Julia A.	Crockett	256	286
Club Kebooth Beach Country		Walter J.	Dick, et ux	256	537
Calhoun	Clarence G.	James	Dunn, et ux	256	501
Clifton Carrie	Ida, et al.	Joseph H.	Halle, et ux	256	513
Club Kebooth Beach Country Inc.		Kebooth Heights	Dev. Co.	257	71
Carpenter	Clarence M. et ux	Samuel C. C.	Trinity, et ux	257	111
Club The New Century of Delmar		Carl Edward	Dody, et ux	257	268
Cullen	Charles H.	Katie E.	Dickerson, et ux	258	480
Club	The Forkers	Samuel E.	Crowley, et ux	258	576
Coverdale	Carl F. et ux	Angelina M.	Jones, et al.	258	212
Coverdale	Clara Reynolds, et al.	Angelina M.	Jones, et al.	258	202
Commissioners of Kebooth		Kebooth Heights	Dev. Co.	260	453
Clifton	Clarence E. et ux	Heldon C.	Haples	261	424
Crew	Charlotte, et al.	Charlie H.	Cullen, Trus.	262	29
Commissioners of Kebooth		Condemnation of Streets		264	148
Certificate of Incorporation of		Elect Seventh Day Adventists		264	284
Commissioners of Kebooth		Kebooth Heights	Dev. Co.	264	564
Club Lottie Newman Girls Inc.		Mary E.	Downs	264	587
Cooper	Carl H.	Raymond D.	Ingram, et ux	264	262
Campbell	Acil W.	William J. F.	White, et ux	264	372
Capehart	Charlie, et ux	John	Kasulke	265	185
Collins	Clinton J.	James E.	Bowden, et ux	265	301
Cannon	Clara J. et al.	Daniel H.	Adams, et ux	265	376
Club Kebooth Beach Country Inc.		Walter J.	Dick, et ux	265	548
Club Kebooth Rod and Gun		George Benjamin	Warrington, et ux	265	567

GRANTEE	From	GRANTOR	Book	Page
Circle, Dorcas Dedication of Streets	Sussex	Trust Co.	265	400
Clifton	Erinice C. et ux	Lida W.	Chapman, etal	267 82
Clifton	Charley S. etal	Lida W.	Chapman, etal	267 82
Carmine	Charles T. et ux	Ladie E.	Kaller	267 251
Commissioners of Rehoboth	Erinice	Dufort, et ux	268	76
Clendaniel	Charles L.	Elizabeth Emma Tank, etal	268	112
Card	Clarence J.	H. Rand G.	Rayntie, et ux	268 141
County Levy Board of Sussex	United States of America		268	474
Commissioners of Rehoboth	Public	Land Com.	268	509
Chase	Charles M. et ux	J. Henry	Ellis	268 525
Culver	Clara T.	Gertrude T.	Tarrow, etal	269 24
Club Rehoboth Bath and Tennis	Rehoboth Dep. Health	Rea Health Co.	269	100
Clark	Clarence D. et ux	Klen H.	Siffing, et ux	269 487
Commissioners of Rehoboth	Dedication of Public	Land Com.	269	564
Commissioners of Lewes	Leah T.	Painter, etal	270	441
Collins	Clinton J.	Luther St.	Hurley, et ux	271 377
Certified Copy of Consent and Agreement of Mrs. Maudie Cooker	Edwin		272	120
Collins	Charles Wolfe	Atlantic Refining Co.	273	203
Collins	Clinton J.	Luther St.	Hurley, et ux	273 144
Collins	Clinton J. etal	Ella	Richardson, admr.	273 373
Cullen	Charles St.	Frank M.	Richardson, et ux	273 538
Commissioners of Lewes	Clara Mary	Rehoboth Heights Dev. Co.	273	578
Commissioners of Lewes	St. Virden	Marshall, Inc.	273	596
Clendaniel	Cyrus E.	Trustees of Ellendale M.E. Church	274	33
Commissioners of Lewes	William F.	Orv Jr. et ux	274	154
Commissioners of Lewes	Annie C.	Burbage, etal	274	156
Calhoun	Charles S.	Ferry S.	Swain, et ux	274 203
Com. The Public Lands	Resolution		274	319
Carpenter	Clarence M. et ux	James Roland	Sindall, et ux	275 57
Collins	Clinton J.	Edward B.	Tull	275 560
Cambell	Cecil M.	Annie M.	Murray	277 95
Crace	Carol, etal	Tom T.	Takkan, et ux	277 196
Cannon Curtis	Leonidas	Philip N.	Cannon, et ux	277 227
Cannon	Charlotte M.	George H.	Shallen, et ux	277 239
Cambell	Cecil Metal	Able	Sheman, et ux	277 292
Coffin	Clarence L. et ux	George H.	Brasure	277 380
Collins	Clarence L.	Barbey	Baker, et ux	277 487
Cullen	Charles St. etal	Barbey St.	Burbage	278 56
Clark	Charles C. et ux	Solomon E.	Jacobs	278 260

GRANTEE		From	GRANTOR	Book	Page
Carey	Charles St.	Anna	Davidson, et al	278	427
Coffin	Clarence L. et al	Wm. H.	Truitt, et al	278	554
Carpenter	Comfort G.	Willard H.	Pierce, et al	279	176
Commissioners of Lewes		H. Rodney	Robinson	280	50
Commissioners of Lewes		George E.	Vickers, et al	280	51
Commissioners of Lewes		Lewes Special School District		280	52
Cropper	Clifford	Alvin M.	Lynch, et al	280	346
Cann	Carolyn C.	Alexander	Allen, et al	280	489
Clark	Chestine J.	Thomas C.	Lynch, et al	280	512
Canns	Carolyn C. et al	Hugh F.	Dougherty, et al	281	368
Clifton	Carlton, et al	Race E.	Bennell, et al	281	554
Commissioners of Lewes		Wm. T.	Cornwell	281	574
Commissioners of Lewes		Annie B.	Greenman, et al	281	572
Collins	Charles S.	Adjudication of Bankruptcy		282	349
Club	Gwaanendall	Virginia L.	Mustard	282	495
Calhoun	Charles S.	Ellendale Fire Co.		283	220
Clendaniel	Cyrus E.	Charles S.	Calhoun, et al	283	221
Cann	Carolyn Conly	Kalck L.	Conner, et al	283	282
Chapman	Clifford J.	George J.	French, et al	283	470
Cropper	Clifford P. et al	Lorenzo St.	Whittingham	283	486
Commissioners of Lewes		Frank M.	Jones, trustee	284	339
Covey and Williams		Charles C.	Wignall	284	504
Collins	Charles St.	Philip	Short of et al	285	145
Carey	Charles St. et al	Nice E.	Carey, et al	285	465
Cannon	Charlotte	Philip L.	Carson	286	270
Commissioners of Millsboro		John J.	Williams, et al	286	313
Campbell	Cecil M. et al	Clara Messick	Jerschick, et al	286	549
Commissioners of Rehoboth		Trustees of New Castle Presbytery		288	200
Calhoun	Clifford J.	Discharge of Bankruptcy		288	527
Commissioners of Lewes		Commissioners of Rehoboth		288	556
Commissioners of Rehoboth		Theodore C.	Donovan, et al	289	160
Carman	Clifton H.	Mattie A.	Dodd	289	365
Cullen	Charles St.	Leiter F.	Hastings, et al	289	399
Callaway	Charles L. et al	Emory J.	Fosker, et al	289	425
Campbell	Cecil M.	Annie M.	Murray	290	66
Carly	Charles St.	Charles J.	Deputy	290	119
Colmery	Charles St. et al	Charles D.	Abbott, et al	290	129
Conaway	Curtis A.	Nathaniel	Melson, et al	290	279
Coulter	Clara L.	John Paul	Cranston, et al	290	521
Clark	Caroline, et al	James H.	Latchum, et al	290	540

GRANTEE	From	GRANTOR	Book	Page
Cemetery, Trus. of Epworth M.E. Com.	of Rehoboth		291	78
Cummins	C. Raymond	Mattie A. Dodd, etal	291	123
Clelandaniel	Cyrus E. etal	William H. Virden	291	378
Canfield	Cecile May	Alfred James, etal	291	453
Cordrey	Charles D. etal	Meyer Ableman	293	285
Crowell	Cassie A. etal	Clarence A. Hearn etal	294	248
Chatham	Charles Herbert	Martin O. Carey, etal	294	344
Cordrey	Charles D.	Marian G. Parker	296	417
Cemetery Union		Mannie M. Marshall	296	506
Commissioners of Rehoboth		George H. Cross etal	296	539
Concord Ladies Aide Society		Thomas H. Calhoun etal	296	170
Cordrey	Charles E.	Eli J. Cordrey, etal	297	90
Cannon	Charles K.	William H. Virden,	297	495
Cullen	Charles H. etal	David J. Wilson, etal	298	99
Collins	Charlotte K. etal	Ludwig Lauritsen	298	183
Carpenter	Clarence M. etal	Delaware Trust Company	298	312
Callaway	Clarence G.	Bankrupt	298	543
Cooper	Charles Herbert, etal	Rent + Sussex B. + R. Association	300	104
Coahall	Clifford C. etal	Eugenia Morris Ellis, etal	300	411
Cocsey and Williams		George S. Smith	301	464
Commissioners of Bridgewater		Delaware Railroad Co.	302	450
Commissioners of Game + Fish		Henry C. Davis, etal	302	157
Commissioners of Rehoboth		Joseph E. Way, etal	302	584
Clark	Caroline	Andrew J. Lynch, etal	302	23
Calhoun	Charles S. etal	Ella V. Calhoun	302	437
Calhoun	Clarence J. etal	Robert J. Clelandaniel, etal	302	573
Calhoun	Claude E.	Ernest D. Davis, etal	303	99
Collins	Clinton, etal	William Howard Wells, etal	303	139
Cannon	Charles, etal	Selena Dickerson, etal	303	500
Commissioners of Lewes		W. Virden. Marshall, Inc.	303	454
Commissioners of Rehoboth		Jennie Holdenberg	303	430
Conner	Charles A.	John B. Rogers (Rec. of Taxes)	304	59
Commissioners of Rehoboth		Herman B. Schmierer, etal	304	179
Christopher	Clarence E. etal	Everett E. Stokes, etal	305	31
Cordrey	Cora S.	Lynn P. Cordrey, etal	305	146
Commissioners of Rehoboth		Horace Greeley Eastburn, etal	305	377
Commissioners of Rehoboth		Frederick A. Ross, etal	305	378
Commissioners of Rehoboth		Lucile V. Faulkner, etal	305	380
Commissioners of Rehoboth		Maria Draper Varney, etal	305	381
Commissioners of Rehoboth		Syla M. Townsend	305	383

AAD953

GRANTEE		From	GRANTOR	Book	Page
Commissioners of Rehoboth		Isaac E.	Wheaton, et al	305	374
Commissioners of Rehoboth		Leon J.	Ardis, et al	305	376
Commissioners of Rehoboth		Harry Draper	Hoffman	305	387
Commissioners of Rehoboth		Ethel Ball	Stanard, et al	305	438
Courbourn	Charles W. et al	W. Treat	Callaway, et al	305	519
Coady	Charles P. Jr. et al	Juliet C.	Williams, et al	306	224
Clifton	Carlton, et al	Nancy W.	Jones, et al	306	237 ✓
Crockett	Charles	Wilmington Trust Co. Trustee		307	546
Cross	Caroline R. et al	Alice	Coole	308	13
Clark	Curtis H. et al	Frank H.	Roberts, et al	308	101
Clark	Caroline	Andrew J.	Synch, et al	308	215
Collins	Clarence	Bella	Collins	308	356
Campbell	Cecil M.	John J.	Davis, et al	308	510
Cory	Caroline	Sallie	Willey, et al	309	303
Clifton	Carlton, et al	William Frank	Leverage, et al	311	332 ✓
Commissioners of Lewes		William E.	Kalsh	311	573
Commissioners of Lewes		Delaware Dredging Co.		311	574
Collins	Charles H.	Discharge of	Bankrupt	312	25
Club	Lewes Yacht	Commissioners of Lewes		312	468
Club	Lewes Yacht	Commissioners of Lewes		313	472
Clark	Calvin	Lillie B.	Harmon, et al	314	181
Clark	Charles C.	Calvin	Clark, et al	314	199
Brookdale	Elara W. et al	Howard M.	Seal	315	259
Campbell	Loaric, et al	Frank M.	Long, et al	316	78
Clifton	Clarence G.	Essie M.	Clifton	316	104
Clendaniel	Cyrus E. et al	John J.	Cory, et al	316	239 ✓
Clendaniel	Charles G.	Emma	Kalshberg	317	60
Clifton	Carlton, et al	George D.	Marvel, et al	317	159 ✓
Commissioners of Rehoboth		Winfield Scott	Greable	317	192
Commissioners of Rehoboth		Dreece	DePout, et al	317	231
Club, Stearns, Trustee, & Millville		Trustee of Millville Church of Christ		317	59
Cullen	Charles M.	S. Howard	Lynch, et al	318	1
Cullen	Charles M.	Benjamin	Walker, et al	318	53
Carmine	Coat J. et al	Martha E.	Shovell, et al	318	166
Commissioners of Lewes		Clarence E.	Beutling, et al	318	396
Coveaway	Charles H. et al	Lyla Wright	Pinnell	318	406
Commissioners of Bridgetown		Robert	Nicards, et al	318	413
Cordrey	Clarence E. et al	Linwood S.	Lloyd, et al	318	506
Commissioners of Lewes		Atlantic Ice Manufacturing Co.		320	587
Church, Ladies Aid of Cannon		State Board of Education		321	9

GRANTEE	From	GRANTOR	Book	Page
Cropper	Southland & Co.	John W. Dancy	321	19
Clk. of Cal. Baltimore Comm.	James A.	Bells, et al.	321	31
Commissioners of Annapolis	David	Lindsay, et al.	322	43
Commissioners of Annapolis	J. Wilford	Merrill, et al.	322	68
Church, Ladies Aid Society of Annapolis	Robert S.	Ellegood	322	156
Church, Holy Trinity Church	Harry M.	Conaway	322	196
Callies	Charles W.	Harry B.	Rock, et al.	322 328
Callison	Claude E.	John S.	Ordrey, et al.	322 490
Campbell	Lucil M.	John J.	Davis, et al.	322 586
Church, Calvary, Annapolis	Howard J.	Frank, "Frank"	322	257
Commissioners of Annapolis	William Allen	Wesels, et al.	324	220
Callison	Claude E.	William A.	Legg, et al.	324 265
Church, Methodist Episcopal	Robert M.	Haines, et al.	324	587
Ordrey	Haruci, et al.	Linwood S.	Lloyd, et al.	325 70
Church, Protestant Episcopal	William	Atlantic Shore Inc.	325	136
Ordrey	Charles W.	Charles G.	White et al., et al.	325 178
Samad	Samilla, et al.	Lena M.	Wiers, et al.	325 349
Strom	Joseph C.	Louise M.	Mount	325 414
Ballak	Barie S. et al.	Mollie J.	Secunia, et al.	325 565
Bygones	Christiana, et al.	Lucy	Amorowski, et al.	326 64
Commissioners of Annapolis		Board of Education of Annapolis		
Commissioners of Annapolis		Special School District	326	414
Commissioners of Annapolis		Board of Education of Annapolis		
Commissioners of Annapolis		Special School District	326	430
Callison	Lawrence J., et al.	First Natl Bank & Trust Co.	327	115
Campbell	Lucil M.	Ann M. Murray	327	191
Clk. of Cal. Annapolis Sup.		Commissioners of Annapolis	327	566
Callison	Laurie Presley	William S.	Callison, et al.	327 415
Church, First Church of Annapolis		William J.	Allen, et al.	327 412
Commissioners of Annapolis		Margaret du Pont	Sarpentol, et al.	327 445
City	Christopher C.	Annanda M.	Allen, et al.	327 459
Commissioners of Annapolis		Felicie	Callies, et al.	327 501
Carpenter	Catherine G.	Daniel H. C.	Littler, et al.	327 505
Commissioners of Annapolis		Laura A.	Missick, et al.	327 536
Callies	Charles H.	William H.	Short, et al.	327 587
Church, Junior Methodist		Norman C.	Baker, et al.	327 421
Callison	Lucil M.	William J.	Conroy, et al.	328 59
Callison	Lawrence, et al.	William C.	Callison	328 181
Commissioners of Annapolis		James C.	Mead, et al.	328 303
Commissioners of Annapolis		Arthur du Pont	Callison, et al.	328 306

AAD953

GRANTEE		From	GRANTOR	Book	Page
Seminary, Trustees of Epworth M.E.	Commissioners of Rehoboth		329 177		
Commissioners of Lewes.	Ethel O. Pride		329 304		
Cassara	James B. Carey, Trustee		329 364		
Christian Science Society of Michigan	Del., Cert. of		329 375		
Church, First Reformed Holiness	Merrill G. King, Trustee		329 309		
Church, Reformed Methodist & Wesley	E. Josephine Blaylock		330 13		
of St. Paul Protestant Episcopal	Victor A. Moore, Trustee		330 255		
of Calver	William J. Erving, Trustee		331 123		
Caine	Harold L. Freeman, Trustee		331 456		
Council, Mayor of Laurel	Lee C. Cullen, Trustee		331 50		
Club, Delmar of Lewes, Trustee	E. Frank Collins, Trustee		331 57		
Club, Delmar of Lewes, Trustee	Veteran Employees Assn. of Del. & Va.		331 86		
Commissioners of Rehoboth	Village Improvement Assn. of Rehoboth		331 90		
Commissioners of Rehoboth	Henry Ridgely Agreement for				
City, of Rehoboth Beach	Assessment for Right-of-Way		332 170		
Council, Mayor of Seelyville	Seelyville Bakers & Grocers Assn.		332 532		
Commissioners of Rehoboth, Trustee	Freeman C. Bishop, Trustee		333 53		
Club, Delmar	Mary E. Lomer, Trustee		333 222		
Commissioners of Lewes	John W. Marshall		333 270		
Commissioners of Rehoboth	Del. Md & Va. R.R. Co., Cert. of Incorporation		333 339		
Commissioners of Rehoboth	Del. Md & Va. R.R. Co.		334 39		
Carey	William O. Martin		334 45		
Carey	Esther Carey, Trustee		334 407		
Clayville	Jennie Boardman		336 19		
Claybourne	Federal Farm Mortgage Corp.		336 76		
Craze	Frank W. Walker, Trustee		338 125		
Clifton	Church of Mitchell, Trustee		338 487		
Clifton	Frank B. Lerman, Trustee		338 558		
Commissioners of Lewes	Mary E. Jones, Trustee		339 1		
Commissioners of Rehoboth	George M. Thoroughgood		339 186		
Carey	William Edgar Timmons, Trustee		339 259		
Carey	Frank O. White, Trustee		339 335		
Campbell	Edmund W. Lewis, Trustee		340 59		
Campbell	Frank M. Long, Trustee		340 118		
Carey	Paris G. Stockley, Trustee		340 348		
Cullen	Baltimore Trust Co.		340 396		
Cross	Eugenia Beaster		340 541		
Church, Trustees of Centenary Methodist of Laurel	Del. Md & Va. R.R. Co., Cert. of Inc.		340 453		
Church, Extension Board of Rehoboth					
Sanctified Holy Church	Orlando B. Lynch, Trustee		340 564		

GRANTEE	From	GRANTOR	Book	Page
Tractors	Charles F. 1st	Merrill L. King 1st	341	90
Wheat	Cecil M. 1st	John J. Williams 1st	341	326
Wheat	Wifford M. 1st	Henry J. Brown 1st	341	358
Wheat	William M. 1st	Edwin B. Boylan 1st	341	363
Wheat	Baruce C.	Lucey	341	385
Commissioners of Genes	W. Mitchell 1st	George M. Macklin	341	343
Commissioners of Genes	Smith Mal	Co. Inc.	344	15
Commissioners of Genes	Rufus J.	Mitchell	344	273
Tramway	Edith J.	Jones	344	394
Black	Charles C.	John Tabory	344	332
Tramway	Wm. L. 1st	Isaac R. Selt 1st	345	121
Tramway	Charles C. 1st	Josephine C. Trane	346	401
Tramway	Caroline G. 1st	Hellie C. Ott	347	1
Tramway	Charles H. 1st	Eda C. Bartley	347	415
Tramway	James C. 1st	Estella M. Eddy	347	339
Tramway	Baruce G. 1st	George C. Moschel 1st	347	546
Tramway	Carlton 1st	Walter	348	361
Tramway	Charles M. 1st	C. Allen	348	543
Tramway	Charles C.	Walter	349	151
Tramway	Charles S.	Jennie D. Culver	349	312
Tramway	Wm. L. 1st	Walter J. Wells 1st	349	310
Commissioners of Genes	Wm. L. 1st	Declaration of Intention Proceeding	349	534
Tramway	Samuel Lewis	C. Frank Collins 1st	349	365
Tramway	Wm. L. 1st	Edith Wyatt	350	251
Commissioners of Genes	Wm. L. 1st	Deborah H. Williams 1st	350	362
Carpenter	Johnnie D. 1st	George H. Wickham 1st	350	447
Tramway	Johnnie 1st	Herbert H. Smith 1st	350	507
Tramway	Charles C.	Ellen D. Bates 1st	350	534
Tramway	Charles C.	Frank L. Sales 1st	350	534
Tramway	Wm. L. 1st	Tramway Bank. Trust	351	75
Tramway	Charles G. 1st	John C. Cannon 1st	351	140
Commissioners of Genes	Wm. L. 1st	Johnnie	351	384
Tramway	Charles 1st	James H. Bookdale 1st	351	380
Tramway	Charles D. 1st	William Schults	351	489
Tramway	Barrie 1st	Myrtle S. Shellady	351	542
Tramway	Wm. L. 1st	Hessie B. Roberts 1st	351	577
Tramway	Wm. L. 1st	Harry M. Conway	352	66
Tramway	Wm. L. 1st	Walter Proch. Trust of Genes	352	234
Tramway	Wm. L. 1st	Clarence S. Collins 1st	353	430
Tramway	Wm. L. 1st	Julian Thomas	353	570

GRANTEE	From	GRANTOR	Book	Page
Boulbourn.	Charlie C. st	Harley P.	White, st	354 370
Commissioners of Lewis	George	George	Blace,	355 278
Clark.	Lytle J. st	James H.	Witchum, st	355 480
Collins.	Clarence S.	William H.	Brook, st	355 486
Crane.	Cleveland S.	William J.	Longdyke, st	356 140
Curfman.	Clarence G. st	Dr. Ira O. B.	Allen, st	356 284
Cuphus.	Charles C.	Blanche S.	Drine	357 259
Clogg.	Lennie G. st	Hurley B.	Smith, st	357 429
Collins.	Charles H.	Arthur R.	Bullingham, st	357 461
Carpenter.	Catherine S. st	Mallon H.	Shaw, st	358 144
Chapman.	Charles Egan st	Clarence S.	Serratt,	358 408
Cjurd.	St. Luke Baptist,	Eli	Hitchins, st	358 520
Cornac	Conelia	Eugene	Boulbourn, st	359 45
Clifton.	Carry	Broddy	Orndin, st	359 464
Coper.	Carrie E. st	Sund Oil	Company,	360 243
Carmelia.	Charles M.	Maud S.	Abbott	360 292
Cronway.	Charles H. st	Charles C.	Duglio, st	360 324
Coddington.	C. Wesley, st	Norman C.	Postyuan, st	361 82
Collins.	Carolyn M. st	Frank G.	Red, st	362 9
Cornwell.	Clara	George H.	Stansaid, st	362 172
Clifton.	Clarence C.	Edna	Lorraine,	362 206
Crane.	Cleveland S. st	Gallie P.	Murray, st	362 246
Cashow.	Charles S. st	Olin S.	Judson,	362 436
Cannan.	Clifton M. st	James S.	Hastings, st	362 479
Clifton.	Clarence C.	H. Ernst	Connell,	363 58
Coffin.	Charles S. st	Charles G.	Hillier, st	363 307
Chapman.	C. Donald, st	Joseph L.	Dematt, st	363 434
Chonway.	Carlton J. st	Wenticoke Service, Inc.,		363 467
Clogg.	Chater G. st	Julia S.	Wells, st	364 245
C. Clifton.	Clarence C.	George	Collins, st	364 377
Candauil.	Clarence st	Harsted P.	Layton, st	364 524
Calkon.	C. Donald	A. Smith	Cliff, st	365 10
Commissioners of Bridgville	Caroline R.	Fredrick S.	Hilly, st	365 98
Cross.	Caroline R.	Malopew Acorn, Inc.,		365 565
Commissioners of Millboro.	Caroline R.	George M.	Nelson, st	366 40
Commissioners of Lewis	Cora, st	Leah Burton	Payton,	366 213
Cooper.	Charles J. st	David S.	Hall, st	366 340
Cauler.	Charles J. st	Harry S.	Payton,	366 401
Clarke.	Conelia C. st	Egan C.	Morris, st	366 402
Clarke.	Cortland C. st	William C.	Benson, st	366 446

AAD953

GRANTEE	From	GRANTOR	Book	Page
Conaway,	Clara S. ^{stat}	Lewis B. Graves, ^{stat}	367	163
Carlisle,	Carl S. ^{stat}	Mary A. Allen, ^{stat} & ^{stat} Justice	367	198
Church, Union Methodist Episcopal,	John H. Howard, ^{stat}		367	230
Council, Town of Georgetown,	James M. Lunnell, Jr., ^{stat}		367	357
Council, Town of Georgetown,	Henry C. Paganoni, ^{stat}		367	359
Blackson,	Clarence ^{stat}	Edred Pleswaters, ^{stat}	367	448
Commissioners of Delmar,	Delmar Water Co., ^{stat}		367	519
Conaway,	Clara S. ^{stat}	Lewis B. Graves, ^{stat}	367	530
Conyngham,	Clarence J. ^{stat}	J. Norman Kearn, ^{stat}	368	187
Commissioners of Pictou,	Developers Post Holding Corp., ^{stat}		368	272
Comstock,	Charles M. ^{stat}	William M. Parker, ^{stat}	368	489
Clifton,	J. Norman ^{stat}	Clarence C. Riley, ^{stat}	368	510
Clendaniel,	Charles S. ^{stat}	William J. Foster, ^{stat}	369	57
Conroy,	Carlton J. ^{stat}	Florence C. Johnson, ^{stat}	369	128
Coondale,	Clara S. ^{stat}	John S. Coondale, ^{stat}	369	176
Council, Town of Georgetown,	Linda A. Littleton, ^{stat}		369	457
Collins,	Barrie S. ^{stat}	Robert Lunnell, "Trustee" ^{stat}	370	72
Commissioners of Lenox	Leah B. Paynter, ^{stat}		371	67
Collins,	Eora ^{stat}	Ella S. Holt, ^{stat}	371	150
Conice,	Clara S. ^{stat}	Greta Merion Spear, ^{stat}	371	240
Commissioners of Lenox	Daniel H. C. Littleton, ^{stat}		371	308
Clendaniel,	Charles S. ^{stat}	Arthur B. Campbell, ^{stat}	371	346
Cooper,	Charles S. ^{stat}	Leitree Realty Co. Inc., ^{stat}	371	446
Cranton,	Charles S. ^{stat}	Seaford Volunteer Fire Department, ^{stat}	372	11
Coondale,	Eora M. ^{stat}	John C. Keele, "Exp" ^{stat}	372	450
Club, Pictou Junior Swimming & Billiard	John Lewis Smith Jr., ^{stat}		373	148
Crockett,	Ernie A. ^{stat}	William A. M. Jones, ^{stat}	373	201
Commissioners of Lenox	Lillian S. Carpenter, ^{stat}		374	50
Conaway,	Clara S. ^{stat}	Lewis B. Graves, ^{stat}	374	353
Cook,	Carl S. ^{stat}	Florence C. Johnson, ^{stat}	374	484
Cook,	Charles S. ^{stat}	Florence C. Johnson, ^{stat}	374	484
Corday,	Barrel S. ^{stat}	Arthur C. Henry, ^{stat}	374	537
Commissioners of Pictou	Robert S. Kellogg, ^{stat}		375	49
Corday,	Clarence C. ^{stat}	Florence C. Johnson, ^{stat}	375	53
Cooper,	Charles S. ^{stat}	Harry C. Barrington, ^{stat}	375	77
Cope,	Cecil H. ^{stat}	Laura S. James, ^{stat}	375	216
Crappan,	Christopher H. ^{stat}	John P. Winchell, ^{stat}	375	273
Caldron,	Charles S. ^{stat}	Alvin S. Johnson, ^{stat}	375	330
Clark, Cent. St. & Electric Service Co.	Charles S. ^{stat}	Charles S. Mills, ^{stat}	375	452
Commissioners of Delmar	George M. Nelson, "Trustee" ^{stat}		376	182

GRANTEE

From

GRANTOR

Book

Page

Conradale,	Clara R.	John E.	Reynolds, ^{stat}	376	564
Crockett,	Corine A. ^{stat}	Joseph N.	Shiffin, ^{stat}	376	592
Carpenter	Carrie S. ^{stat}	John Curran	Murray, ^{stat}	377	85
Conaway,	Carlton J. ^{stat}	Sue E.	Marine,	377	217
Conaway,	Carlton J. ^{stat}	Sue E.	Marine,	377	218
Conaway,	Carlton J. ^{stat}	Sue E.	Marine,	377	219
Cordrey,	Carrol H. ^{stat}	Pepp	Henry, ^{stat}	377	294
Clifton,	Clarence C.	Wilson P.	Valley, ^{stat}	377	298
Coffee,	Carl S.	William O. Johnson, ^{stat}		377	390
Clune,	Claveland A. ^{stat}	William O. Scott,		377	505
Campbell,	Carl C. ^{stat}	Hallas J.	Railly, ^{stat}	377	582
Clark,	Conelia ^{stat}	Walter C.	Caddy, ^{stat}	378	217
Collins,	Carolyn M. ^{stat}	Frank H.	Reed, ^{stat}	378	259
Cranston,	Charles C. ^{stat}	Robert G.	Lynnell, ^{stat}	378	275
Collins,	Charles Deon	Fred M.	Warrington, ^{stat}	378	279
Coffee,	Carl S.	William O. Johnson, ^{stat}		378	303
Cash,	Carl F. ^{stat}	Clarence C. Johnson,		378	520
Cash,	Charles H. ^{stat}	Clarence C. Johnson,		378	520
Clifton,	Charles	Carlos	Johnson, ^{stat}	380	19
Conrad,	Christina C. ^{stat}	Frank C.	Lynch Jr., ^{stat}	380	198
Cox,	Charles L. W. ^{stat}	George	Faucett, ^{stat}	380	321
Cash,	Carl F. ^{stat}	Clarence C. Johnson,		380	371
Cash,	Charles H. ^{stat}	Clarence C. Johnson,		380	371
Chedd,	Charles C. ^{stat}	Thomas H.	Overbridge,	380	510
Commissioners	of Lewis	Clayton H.	Ellis, ^{stat}	380	589
Cash,	Charles H. ^{stat}	Clarence C. Johnson,		380	591
Cash,	Carl F. ^{stat}	Clarence C. Johnson,		380	591
Cumbrure,	Claude C.	Daisy C.	Goldman D. Day,	381	40
Cranston,	Charles C. ^{stat}	Douglas L.	Leming, ^{stat}	381	198
Calloway,	Clayton C.	Pennsylvania Railroad Co.		381	234
Calloway,	Clayton C.	Pennsylvania Railroad Co.		381	237
Clock,	Charles C.	Marie Nym	Cullen,	381	303
Cole,	Charles H. ^{stat}	Leslie B.	Bond, ^{stat}	382	205
Conley,	Charles A. ^{stat}	Francis J. E. Schen,		382	427
Colman,	C. Norman ^{stat}	Security Trust Co. ^{stat}		382	443
Commissioners	of Lewis	The Vessels Co.		382	466
Coffee,	Carl S.	Laura V. Johnson, ^{stat}		382	489
Cummingham,	Charles ^{stat}	Annie R.	White, ^{stat}	383	201
Croston,	Clara B. J.	William G. M. Jones,		383	255
Cover,	Clay B. ^{stat}	Carrol H.	Cordrey, ^{stat}	383	416

"C"

GRANTEE	From	GRANTOR	Book	Page
Emmery,	Clara J. J. J.	Lewis B. Graves, J. J.	367	163
Carlisle,	Carl J. J.	Mary A. Allen, J. J.	367	198
Church, Union Methodist Episcopal,	John H. Howard, J. J.	John H. Howard, J. J.	367	230
Council, Town of Georgetown,	James M. Simmell, J. J.	James M. Simmell, J. J.	367	357
Council, Town of Georgetown,	Henry C. Cragg, J. J.	Henry C. Cragg, J. J.	367	359
Clarkson,	Clarence J. J.	Clarence J. J. J.	367	448
Commissioners of Delmar,	Delmar Water Co., J. J.	Delmar Water Co., J. J.	367	519
Conaway,	Clara J. J.	Lewis B. Graves, J. J.	367	530
Cornwall,	Clarence J. J.	J. Norman Kearns, J. J.	368	187
Commissioners of Pictou,	Henrietta Post Holding Corp., J. J.	Henrietta Post Holding Corp., J. J.	368	272
Concutt,	Charles M. J. J.	Bessie M. Garden, J. J.	368	489
Clifton,	J. Norman J. J.	Clarence C. Riley, J. J.	368	510
St. Daniel,	Charles J. J.	William S. Fowler, J. J.	369	57
Conroy,	Carlton J. J.	Clarence C. Johnson, J. J.	369	128
Goodale,	Clara J. J.	John S. Goodale, J. J.	369	176
Council, Town of Georgetown,	Freida A. Littleton, J. J.	Freida A. Littleton, J. J.	369	457
Collins,	Barrie J. J.	Robert Lunnell, J. J.	370	72
Commissioners of Lewis	Leah B. Cragg, J. J.	Leah B. Cragg, J. J.	371	67
Collins,	Fra J. J.	Ellie S. Holt, J. J.	371	150
Conice,	Richard J. J.	Greeta Marion Spear, J. J.	371	240
Commissioners of Lewis	Samuel H. C. Littleton, J. J.	Samuel H. C. Littleton, J. J.	371	308
St. Daniel,	Charles J. J.	Arthur B. Campbell, J. J.	371	346
Coopers,	Charles S. J. J.	Lattice Party Co. Inc., J. J.	371	446
Conston,	Charles J. J.	Infant Volunteer Fire Department, J. J.	372	11
Goodale,	Eric M. J. J.	John C. Keele, J. J.	372	450
Cl. Pictou Junior Swimming Club,	John Lewis Smith, J. J.	John Lewis Smith, J. J.	373	148
Cricket,	Ernie A. J. J.	William C. M. Jones, J. J.	373	201
Commissioners of Lewis	Lillian S. Carpenter, J. J.	Lillian S. Carpenter, J. J.	374	50
Conaway,	Clara J. J.	Lewis B. Graves, J. J.	374	353
Cook,	Carl J. J.	Clarence C. Johnson, J. J.	374	484
Cook,	Charles J. J.	Clarence C. Johnson, J. J.	374	484
Codrey,	Carroll J. J.	Arthur B. Henry, J. J.	374	537
Commissioners of Pictou	Robert J. Kellogg, J. J.	Robert J. Kellogg, J. J.	375	49
Codrey,	Clarence C. J. J.	Clarence C. Johnson, J. J.	375	55
Coopers,	Charles S. J. J.	Harry C. Barrington, J. J.	375	77
Cope,	Secil H. J. J.	Laura S. Jones, J. J.	375	216
Crapman,	Christopher J. J.	John P. Winchell, J. J.	375	273
Cathoon,	Charles J. J.	Oliver S. Johnson, J. J.	375	330
Clark, Curtis H. J. J.	Charles J. Mills, J. J.	Charles J. Mills, J. J.	375	452
Commissioners of Delmar	George M. Nelson, J. J.	George M. Nelson, J. J.	376	182

GRANTEE

From

GRANTOR

Book

Page

GRANTEE	From	GRANTOR	Book	Page
Cordale,	Eliza R.	John C. Reynolds,	376	564
Crockett,	Ernie A.	Joseph N. Griffin,	376	592
Carpenter	Carrie S.	John Curran Murray,	377	85
Conaway,	Carlton J.	Sue C. Morice,	377	217
Conaway,	Carlton J.	Sue C. Morice,	377	218
Conaway,	Carlton J.	Sue C. Morice,	377	219
Cordrey,	Carrol H.	Reed Henry,	377	294
Clyton,	Clarence C.	Wilson P. Bailey,	377	298
Coffee,	Carl S.	William P. Johnson,	377	390
Claine,	Chollaud S.	William P. Short,	377	505
Campbell,	Carl E.	Dallas J. Bailey,	377	582
Clark,	Cornelia	Walter C. Gaddy,	378	217
Collins,	Carolyn M.	Frank H. Reed,	378	259
Cranston,	Charles C.	Robert H. Lymell, Esq.	378	275
Collins,	Charles Oscar	Ed M. Worthington,	378	279
Coffee,	Carl S.	William P. Johnson,	378	303
Cash.	Carl F.	Flourence C. Johnson,	378	520
Cash.	Charles H.	Flourence C. Johnson,	378	520
Clyton,	Charles	Carlos Johnson,	380	19
Conrad,	Christina C.	Frank C. Lynch, Esq.	380	198
Coy,	Charles L. J.	George Hancock,	380	321
Cash.	Carl F.	Flourence C. Johnson,	380	371
Cash.	Charles H.	Flourence C. Johnson,	380	371
Cludd,	Charles C.	Thomas H. Custeridge,	380	510
Commissioners of Lewis	Clayton H.	Ellis,	380	589
Cash.	Charles H.	Flourence C. Johnson,	380	591
Cash.	Carl F.	Flourence C. Johnson,	380	591
Credburn,	Claude C.	Daisy P. Credburn O'Way,	381	40
Cranston,	Charles C.	Douglas L. Fleming,	381	198
Calloway,	Clayton C.	Pennsylvania Railroad Co.	381	234
Calloway,	Clayton C.	Pennsylvania Railroad Co.	381	237
Clark	Charles C.	Morie Simon Cullen,	381	303
Cole,	Charles H.	Julie B. Dimes, Jr.	382	205
Conley,	Charles C.	Francis J. C. Schen,	382	427
Colman,	C. Norman	Security Trust Co., Trustee	382	443
Commissioners of Lewis	Ed	Vessels Co.	382	466
Coffee,	Carl S.	Laura V. Johnson,	382	489
Cunningham,	Charles	Annie R. White,	383	201
Croston,	Clara B. J.	William C. M. Jones,	383	255
Coper,	Clay S.	Carrol H. Cordrey,	383	416

"B"

GRANTEE	From	GRANTOR	Book	Page
Cole,	Charles L. ^{1st}	George Laucett, ^{1st}	384	25
Cole,	Charles L. ^{1st}	G. Harvey Robbins, ^{1st}	384	117
Cash,	Charles L. ^{1st}	Norman J. O'Neal, ^{1st}	384	373
Cash,	Carl S. ^{1st}	Norman J. O'Neal, ^{1st}	384	373
Clark,	Charles H. ^{1st}	Fred G. Magee, ^{1st}	384	484
Crain,	Clada H. ^{1st}	Alice B. Brown, ^{1st}	385	533
Carhoun,	Clarence J. ^{1st}	First National Bank & Trust Co.,	386	11
Carhoun,	C. Donald ^{1st}	First National Bank & Trust Co.,	386	11
Carhoun,	Clarence J. ^{1st}	G. Swift Debt, ^{1st}	386	200
Carhoun,	C. Donald ^{1st}	G. Swift Debt, ^{1st}	386	200
Clifton,	Clarence C.	George Collins, ^{1st}	386	379
Carhoun,	Charles Peely ^{1st}	Branche S. Falkow, ^{1st}	387	195
Clifton,	Carlton	Sara A. Bruchamp, ^{1st}	387	308
Chasman,	Charles R. ^{1st}	Thomas Emory Inbitt, ^{1st}	387	384
Collins,	Charles G.	Roy Collins, ^{1st}	387	443
Coffin,	Clarence J. ^{1st}	George C. Marvel, ^{1st}	388	153
Conway,	Carlton J. ^{1st}	Sue Marine Peely, ^{1st}	388	225
Conway,	Carlton J.	State of Delaware	388	237
Cook,	Cleo S. ^{1st}	Gladys M. Jackson, ^{1st}	388	248
Chapman,	Charles R. ^{1st}	J. Ehrlich Realty Co.,	388	258
Crocker,	Charles S. ^{1st}	John B. Moore, ^{1st}	388	280
Commissioners of Rehoboth		Pauline M. Harris,	388	344
Cordry,	Clareaud	Ratson Gramer, ^{1st}	388	473
Cordry,	Clifford S. ^{1st}	Ludia D. Craganov, ^{1st}	391	212
Clegg,	Charles J. ^{1st}	Allen M. Harrington	392	332
Commissioners of Bridgeton		Robert C. Elliott, ^{1st}	392	529
Cash,	Charles ^{1st}	Leroy B. Herley, ^{1st}	393	134
Cash,	Carl ^{1st}	Leroy B. Herley, ^{1st}	393	134
Crowell,	Cassie A. ^{1st}	Elsie M. Evans,	393	200
Cash,	Charles J. ^{1st}	Robert B. Legates, ^{1st}	393	310
Cash,	Carl S. ^{1st}	Robert B. Legates, ^{1st}	393	310
Clark,	Charles J. ^{1st}	Harvey E. Johnson, ^{1st}	394	3
Cockrell,	Clarence S.	G. Edgar Simons, ^{1st}	394	59
Culver,	Catherine J. ^{1st}	Leola C. Newton, ^{1st}	394	166
Culver,	Catherine J. ^{1st}	Philip H. Winwright, ^{1st}	394	167
Carsen,	Charles M. ^{1st}	Kasner Gaborciuska, ^{1st}	394	251
Courty,	Cecilia ^{1st}	Kasner Gaborciuska, ^{1st}	394	251
Cleet,	400 Social	Litus M. Henry, ^{1st}	394	402
Culver,	Charles S.	Tamie A. Culver, ^{1st}	394	487
Christiansen,	Clarence Arthur ^{1st}	Audrey J. Murray, ^{1st}	394	561
Club, Just ds of Greenwood		James Fisher, ^{1st}	393	313

GRANTEE	From	GRANTOR	Book	Page
Campbell	Charlotte P. ^{et al.}	Anna O. Pack, ^{et al.}	395	290
Cooper	Charles F. ^{et al.}	Houston White Company	395	491
Carter	Charles S.	Raymond Wilkine, ^{et al.}	395	598
Clifton	Clarence E.	George Collins, ^{et al.}	396	277
Cooper	Charles F. ^{et al.}	Cordie W. Warrington, ^{et al.}	396	325
Cephus	Charles E. ^{et al.}	Olin D. Johnson	396	342
Clifton	Calvin J. ^{et al.}	Joseph C. Walls, ^{et al.}	396	383
Commissioners of Bridgville		Alex L. Wheatley, ^{et al.}	396	398
Carey	Clara P. ^{et al.}	Charles M. Clements, ^{et al.}	397	156
Cannon	Charlotte Lee ^{et al.}	William S. Megonigal, Jr.	397	241
Conoway	Carlton J.	State of Delaware	397	283
Commissioners of Bridgville		P. Price Jacobs	397	375
Cash	Charles W. ^{et al.}	Robert B. Legates, ^{et al.}	397	382
Cash	Carl F. ^{et al.}	Robert B. Legates, ^{et al.}	397	382
Childers	Charles R.	Martha Bernice Brock, ^{et al.}	397	403
Cordrey	Clarence E. ^{et al.}	Olin D. Johnson	397	457
Clifton	Clarence E.	Mary U. Wyatt, ^{et al.}	397	492
Coerdale,	Clara P.	Farmers Bank	398	38
Collins,	Carmel L. ^{et al.}	Connie Lee Fendles ^{et al.}	398	86
Cannon,	Charles P. ^{et al.}	Andrew J. Murray ^{et al.}	398	159
Cash,	Charles ^{et al.}	Alice S. Hurley ^{et al.}	398	425
Cash,	Carl ^{et al.}	Alice S. Hurley ^{et al.}	398	425
Cowing,	Charles C. ^{et al.}	Sarah J. Rawlins, ^{et al.}	399	47
Cannon,	C. Leon	Bridgville Cemetery Ass'n	399	94
Chappel,	Catherine M. ^{et al.}	Julian Thomas Robinson, ^{et al.}	399	128
Clifton,	Cora C. ^{et al.}	William P. Clifton, ^{et al.}	399	184
Cephus,	Catherine ^{et al.}	Sarah Cephus	399	422
Collins,	Clarence L.	Clarence L. Russell, ^{et al.}	400	421
Commissioners of Lewes		Kings Highway Corporation	400	243
Collins,	Christil	Raymond Harmon ^{et al.}	400	549
Clendaniel,	Charles L. ^{et al.}	Louis R. Plummer, ^{et al.}	401	15
Cannon,	Catharine M. ^{et al.}	Walter B. Clark, ^{et al.}	401	177
Cannon,	Carl A. ^{et al.}	Frank Abdulaitys	401	192
Cash,	Charles ^{et al.}	Alice S. Hurley, ^{et al.}	401	208
Cash,	Carl ^{et al.}	Alice S. Hurley, ^{et al.}	401	208
Cash,	Carl F. ^{et al.}	Charles Cash, ^{et al.}	401	210
Corobrey,	Clarence P. ^{et al.}	Herman B. Short, ^{et al.}	401	216
Conoway,	Carlton J.	State of Delaware	401	573
Church, Mt. Pleasant, W.S.C.S.		Walter J. Runn, ^{et al.}	401	269
Church, First of Nazarene, Trustees		Mary A. Allen, ^{et al.}	401	393

GRANTEE	From	GRANTOR	Book	Page
Clark,	Constance ^{etal} H.	Morgan S. Gasman, ^{etal}	403	540
Curfman,	Clarence ^{etal} G.	R. Glen Mears & Co.	403	569
Campbell,	Charlotte ^{etal} F.	Catherine Weaver	404	194
Cordrey,	Charles W. ^{etal}	Adolph E. Nantwerker, ^{etal}	404	305
Campbell,	Charlotte ^{etal} F.	William Reed Hudson, ^{etal}	404	314
Commissioners of Bethany Beach,	Bethany Beach	Bethany Beach Water Co.	406	215
Calhoun,	Clarence	Peter P. Calhoun	406	408
Coady,	Charles P. ^{etal} Jr.	Susan S. Lewis, ^{etal}	406	412
Carpenter,	Charles A. ^{etal}	Beth G. Williams	406	472
Carvel,	Clara ^{etal} H.	Albert N. Carvel, ^{etal}	406	592
Crook,	Carolyn B.	Mary D. Buxton, ^(Widow)	407	162
Clifton,	Chester C. ^{etal}	Hiram J. Outten, ^{etal}	407	356
Clendaniel,	Cyrus F. ^{etal}	Leighton S. Richards, ^{etal}	407	389
Clifton,	Clarence E.	Mattie Smith, ^{etal}	407	399
Carey,	Charles W.	Ellen C. Howard, ^{etal}	408	259
Cash,	Carl	Alice S. Hurley, ^{etal}	408	521
Calhoun,	Clifford J. ^{etal}	Silas J. German, ^{etal}	408	589
Crawford,	Charles W. ^{etal}	George J. Reed, Jr., ^{etal}	409	523
Club, Twin State Owl Motel Cycle		Raymond B. Shodaker, ^{etal}	409	519
Cash,	Charles ^{etal}	Alice S. Hurley, ^{etal}	410	514
Cash,	Carl F. ^{etal}	Alice S. Hurley, ^{etal}	410	514
Cash,	Charles W. ^{etal}	Robert O. Williams, ^{etal}	411	486
Carlisle,	Catherine ^{etal} J.	Walter M. Betts, ^{etal}	412	257
Carter,	Charles E. ^{etal} Jr.	Winston M. Carter, ^{etal}	412	505
Cannon,	Charlotte ^{etal} E.	Isabelle M. Cannon	412	525
Connaway,	Clara J. ^{etal}	Mabel M. Hayden	412	196
Conoway,	Carlton J.	State of Delaware	412	295
Clifton,	Calvin L. ^{etal}	Guston W. Shockley, ^{etal}	412	542
Cash,	Carl	Alice S. Hurley, ^{etal}	412	179
Carlisle,	Carl R. ^{etal}	Carl F. Cash	414	499
Clifton,	Clarence E.	Charles C. Warrington	414	504
Cash,	Catherine M. ^{etal}	Joseph H. Short, ^{etal}	420	74
Crook,	Carolyn S.	Marilyn C. Vernon, ^{etal}	419	246
Carter,	Clara M. ^{etal}	Stanley B. Carter, ^{etal}	421	62
Cannon,	Charles G. ^{etal}	Helena Lynch Willson, ^{etal}	421	74
Commissioners of Bridgville		Robert C. Elliott, ^{etal}	420	253
Calhoun,	Clifford J. ^{etal}	Harry C. Warrington, ^{etal}	419	430
Coursey,	Cecilia	State of Delaware	420	339
Calhoun,	C. Donnell	Wenard M. Hudson, ^{etal}	417	32
Culver,	Cecil V. ^{etal}	Norman M. Ogger, ^{etal}	417	290

GRANTEE	From	GRANTOR	Book	Page
Carey,	Clara M st	Leighton C. Fowler st	417	416
Case,	Charles Curtis st	A. R. Short Co.	417	430
Case,	Cora Ann st	A. R. Short Co.	417	430
Calhoun,	C. Howell,	Clarence J. Calhoun st	422	141
Clifton,	Clarence E.	Gilbert Mc Broom st	419	517
Council, The Supreme of the House of Jacob		Robert Bynum st	421	341
Conoway,	Carlton J. st	State of Delaware	423	393
Carden,	Charles W.	Clarence E. West st	424	119
Collins,	Charles W.	Florence A. Wingate	424	447
Council, The Town of Georgetown		Sussex Realty Company	425	140
Clelandiel	Charles L. st	M. Clewood Argo st	425	481
Carpenter,	Catherine D. st	Karlyn L. Dewson	425	500
Conaway,	Clara S. st	South Bethany Corp.	425	539
Clayton,	Cornelia C. st	John C. Bork st	426	1
Caine,	Cleveland S. st	William F. Vickers, Jr. st	426	17
Council, Mayor of Laurel		C. Si Lewis	428	34
Commissioners of Leues	Jack	Shaira st	427	92
Couchman,	C. Joseph st	Edith A. Humphreys	427	266
Council, Mayor of Laurel		C. Si Lewis	428	34
Coursey,	Charles M. st	Agnes Stevenson st	429	110
Coursey,	Cecilia E. st	Agnes Stevenson st	429	110
Clifton,	Chester C. st	Charles L. Clelandiel st	429	156
Cahall,	Claude H. st	George J. Schuly st	429	405
Commissioners of Leues		William E. Walsh st	429	437
Clark,	Charles F. st	Charles H. Mills st	431	113
Cooper,	Charles F. st	Trustee. White Co.	431	567
Conaway,	Clifton	Minos J. Conaway st	432	64
Callaway,	Clark,	George E. Johnson st	432	148

AAD953

GRANTEE

From

GRANTOR

Book

Page

BLANK
PAGE

GRANTEE		From	GRANTOR	Book	Page
Creighton	David, etal	William	Huffington	23	315
Craig	David	James	Gorden	25	428
Conwell	David	Lazarus	Turner	27	437
Clifton	Daniel	Richard	Faynter, etux	31	477
Clifton	Daniel	Alburtes	Green, etux	31	477
Clifton	Daniel	Rhoad	Shankland	32	499
Cannon	Daniel	William	Blades	34	122
Collins	Doughty	John B.	Collins, etux	35	381
Collins	David Robinson, etal	Noah	Collins, etux	35	458
Crawford	David	Crawford	Lovey	36	50
Clifton	Daniel	Abraham	Harkis	36	50
Collins	Doughty	Anthony	Collins	37	301
Crocker	Daniel H.	George C.	Conwell	37	397
Crocker	Daniel Holcott	John	Hubbons, etx	38	147
Cannon	Daniel	Robert	Bradley	38	349
Cannon	Daniel	Nancy	Cannon, etal	38	352
Cannon	Daniel	Marena	Bradley	38	354
Cannon	Daniel	Warren	Jefferson ^{etux}	45	83
Cannon	Daniel	Elija A.	Brown	45	208
Conwell	David	Eddy	Niley, etal	46	56
Cannon	Daniel	Isaac	Bradley, etx	50	155
Cannon	Daniel	Miles	Tindal Jr. ^{etux}	50	310
Cannon	Daniel	Curtis J.	Ross, etux	50	337
Cannon	Daniel	Lurancy	Poling	52	39
Cannon	Daniel	William M.	Cannon, etx	52	250
Collins	Doughty	Hiram	Cordrey	53	245
Cannon	Daniel	David R.	Smith (chff.)	53	338
Cannon	Daniel	Henry	Little	54	460
Conoway	Daniel	Shadrach	Blown, etux	55	263
Curry	Daniel, etal	Thomas H.	Records (chff.)	56	233
Curry	Daniel, etal	Roger	Adams (chff.)	56	382
Curry	Daniel, etal	Roger	Adams (chff.)	56	383
Curry	Daniel, etal	Edleb B.	Dipple	56	384
Curry	Daniel, etal	James A.	Parker etux	56	400
Conwell	David	Myers	Reynolds, etux	57	259
Curry	Daniel, etal	Levin	Pettijohn, etx	58	63
Cannon	Dennis	William	Allen, etux	58	173
Curry	Daniel	James A.	Morell, etux	58	193
Conwell	David H.	Houston	Hall, etux	58	301
Curry	Daniel, etal	Joseph H.	Evans, etux	58	325

GRANTEE	From	GRANTOR	Book	Page
Curry	Daniel	Nehemiah	Davis (Jr.)	58 327
Curry	Daniel	Peter A.	Causey, et ux	58 487
Curry	Daniel, et al	Thomas	Robinson, et ux	59 21
Curry	Daniel, et al	Nancy	Shockley, et al	59 22
Curry	Daniel, et al	Zachariah	Debutty, et ux	59 23
Curry	Daniel	Albert	Curry, et ux	59 57
Conwell	David	Benjamin F.	Stables, et ux	60 388
Conner	David H.	James	Garretton, et ux	62 203
Cannon	Daniel	Delaware R. R. Co		62 215
Coard	Dinah	Albert	Evans, et ux	62 401
Curry	Daniel	James K.	Mitchell	64 89
Culver	Daniel	Amanda H.	Hearn	64 95
Cannon	Daniel	Jacob	Hess	64 388
Culver	Daniel	Amanda H.	Hearn	64 443
Cowen	David	Esther	Cooverdale	66 144
Curry	Daniel	Joshua	Griffith, et ux	66 281
Curry	Daniel	Truett P.	W. Colley, et ux	66 282
Curry	Daniel	Rester	Davis	66 293
Curry	Daniel	David	Stanton, et ux	66 294
Curry	Daniel	William H.	Stanton, et ux	66 285
Curry	Daniel	James H.	Carlisle, et ux	66 321
Curry	Daniel	Royal S.	Burdick, et ux	66 322
Curry	Daniel	Albert	Curry, et ux	66 323
Curry	Daniel	Zachariah	Griffith, et ux	66 325
Curry	Daniel	William	Brown, et ux	66 326
Curry	Daniel	Jacob	Rehine, et ux	66 328
Curry	Daniel	Charles C.	Stockley (shff.)	66 329
Curry	Daniel	William	Lofland (shff.)	68 256
Curry	Daniel	John A.	Hazzard et ux	69 228
Curry	Daniel, et al	Charles M.	Cullen	69 497
Cannon	Daniel B.	Kingste	Downs, et ux	71 513
Conner	David A.	James A.	King, et ux	77 348
Cannon	David	William	Calhoun, et ux	81 144
Conwell	David M.	William A.	Conwell, et ux	85 436
Chase	Daniel K.	Edward D.	Hitchens	87 437
Cowen	David, et al	Rhoda A.	Truitt	89 20
Coyle	David H.	Stephen S.	Soulhard, et ux	89 317
Conwell	David	William	Morris, et al	90 378
Culver	Daniel L.	Handy	Culver, et ux	91 263
Cooverdale	David	William A.	Hazzard, et ux	92 528

AND 953

GRANTEE	From	GRANTOR	Book	Page
Coverdale	David	John H.	Yearsley, et ux	92 510
Coverdill	David	Zipporah	Donovan, et al	93 232
Coverdale	David	Berins M.	Cain	94 486
Conwell	David	Samuel L.	Conwell	94 570
Conwell	David	Richard	Conwell	94 571
Crockett	Daniel H.	Julia J.	Higgin	95 269
Crockett	Daniel H.	William	Steele, et ux	95 271
Crockett	Daniel H.	Rhoda	Smith	95 273
Cannon	Dennis	Mark A.	Bradley, et ux	95 431
Coverdale	David	Stephen	Warren (pld)	96 444
Collins	David H.	Richard	Williams, et ux	98 223
Coverdill	David	Major H.	Peter, et al	100 490
Coverdale	David	James H.	Lofland, et ux	103 28
Conwell	David	Nathan	Conwell	104 382
Crockett	Daniel H.	George	Hall	105 83
Calhoun	David	George C.	Calhoun, et al	107 313
Coverdale	David	Curtis A.	Reed, et ux	107 596
Coverdale	David	Alice	Hay	110 329
Carey	David H.	Lizzie A.	Calhall	113 5
Campbell	Denard H.	Joseph B.	McNeal, et ux	115 378
Campbell	Denard H. et al	William R.	McCabe, et al	115 481
Campbell	Denard H.	Isaiak J.	Brasure, et ux	116 90
Conwell	David M.	George H. P.	Coates, et ux	116 461
Cannon	Della B. et al	Eunice T.	Murray	120 421
Conoway	Daniel T. et al	Jennie	Conoway	121 129
Cockran	David H.	John H.	Marshall, et ux	124 172
Campbell	Denard H.	Joseph D.	Hurston (shff)	124 577
Campbell	Denard H.	John H.	Johnson (shff)	126 363
Conwell	Delaware H.	Fred	Conwell	130 344
Conwell	Delaware H.	Fred	Conwell, et ux	131 481
Campbell	Denard H.	David C.	Williams, et ux	132 572
Campbell	Denard H.	Charles B.	Cullen, et ux	134 284
Cookery	Daniel H.	William H.	Hearn, et ux	135 469
Campbell	Denard H. et al	Edward B.	Jacobs, et ux	145 61
Campbell	Denward W.	John H.	Steele (shff)	146 583
Coffin	David B.	Robert	Hoach, et ux	148 227
Coverdale	David	Samuel J.	Hilson (admin)	151 293
Cropper	Daniel J. et al	Jesse B.	Shockley, et ux	153 172
Coverdale	David	William	Scott, et al	155 541
Coverdale	David	William	Scott, et al	156 449

GRANTEE	From	GRANTOR	Book	Page
Cordrey	Daniel C. et al	Alexander R. King	156	253
Clarke	Deider et al	Anna K. Steate	158	20
Comerov	J. Preston	John Hannamaker	160	295
Campbell	Denard H.	Leander C. Hudson, et al.	161	76
Cidre	Deider H.	Charles J. Brown, et al.	166	394
Cleandaniel	David L.	Winnah A. Millbank, et al.	168	434
Cordrey	Daniel H.	John L. Beauchamp, et al.	168	547
Campbell	Denard H.	Joseph B. West (shff)	172	542
Campbell	Denard H.	Charles C. Timmons, et al.	173	126
Chamberlain	Tarius M.	Burrell F. Bennell, et al.	175	212
Chamberlain	Tarius M.	George E. Benedict, et al.	176	413
Clark	David H.	George E. Hainwright, et al.	177	164
Campbell	Denard H.	Delaware Light and Ice Co.	178	433
Coleman du Pont Road Inc.		John H. Truitt, et al.	179	383
Coleman du Pont Road Inc.		Joseph J. Hard, et al.	180	1
Coleman du Pont Road Inc.		George H. Jones	180	2
Coleman du Pont Road Inc.		Columbus Rogers, et al.	180	4
Coleman du Pont Road Inc.		Minos O. Short, et al.	180	6
Coleman du Pont Road Inc.		Linford P. Faucett, et al.	180	8
Coleman du Pont Road Inc.		John H. Steele, et al.	180	10
Coleman du Pont Road Inc.		Shatter H. Gregory, et al.	180	12
Coleman du Pont Road Inc.		Emma S. Marvel	180	14
Coleman du Pont Road Inc.		Lemuel Long, et al.	180	16
Coleman du Pont Road Inc.		Thomas Coleman du Pont	180	18
Coleman du Pont Road Inc.		William H. Mears, et al.	180	20
Coleman du Pont Road Inc.		William M. P. Stemples	180	22
Coleman du Pont Road Inc.		William H. Mears, et al.	180	24
Coleman du Pont Road Inc.		Henry L. Barker	180	26
Coleman du Pont Road Inc.		Alfred B. Marvell	180	28
Coleman du Pont Road Inc.		Hiram J. Thompson, et al.	180	29
Coleman du Pont Road Inc.		Rosace J. Lickman, et al.	180	31
Coleman du Pont Road Inc.		Elijah Carey, Jr.	180	33
Coleman du Pont Road Inc.		Charles S. Hamblin, et al.	180	36
Coleman du Pont Road Inc.		Capt. Lee Murray	180	38
Coleman du Pont Road Inc.		Littleton J. Bishop, et al.	180	40
Coleman du Pont Road Inc.		John M. Bunting, et al.	180	42
Coleman du Pont Road Inc.		Virinula Real Estate Co.	180	44
Coleman du Pont Road Inc.		Rufus D. Lingo, et al.	180	47
Coleman du Pont Road Inc.		G. Frank Campbell M.D.	180	49
Coleman du Pont Road Inc.		John E. McKee, et al.	180	51

GRANTEE	From	GRANTOR	Book	Page
Coleman du Pont Road Inc.		Peninsula Real Estate Co.	180	54
Coleman du Pont Road Inc.		Levin J.	Harrison, et ux	180 56
Coleman du Pont Road Inc.		Denward St.	Campbell, et ux	180 58
Coleman du Pont Road Inc.		Isaac L.	Brumley, et ux	180 61
Coleman du Pont Road Inc.		Everett	Hickman, et ux	180 65
Coleman du Pont Road Inc.		Robert S.	Houston	180 67
Coleman du Pont Road Inc.		Robert	Short, et ux	180 69
Coleman du Pont Road Inc.		Daniel	Burton, et ux	180 71
Coleman du Pont Road Inc.		Everett	Hickman	180 73
Coleman du Pont Road Inc.		Joseph B.	Betts, et ux	180 75
Coleman du Pont Road Inc.		Jonathan	Baker, et ux	180 77
Coleman du Pont Road Inc.		David C.	Williams, et ux	180 80
Coleman du Pont Road Inc.		Samuel	Long, et ux	180 82
Coleman du Pont Road Inc.		Charles J.	Baker, et ux	180 84
Coleman du Pont Road Inc.		David C.	Williams, et ux	180 86
Coleman du Pont Road Inc.		William H.	Harrington, et ux	180 88
Coleman du Pont Road Inc.		Jacob H.	Sharp, et ux	180 90
Coleman du Pont Road Inc.		Elizabeth A.	Layton	180 93
Coleman du Pont Road Inc.		Mary C.	Richards	180 95
Coleman du Pont Road Inc.		David M.	Dunwoon, et ux	180 97
Coleman du Pont Road Inc.		Walter B.	Hilyard, et ux	180 99
Coleman du Pont Road Inc.		The Georgetown Land Co.		180 101
Coleman du Pont Road Inc.		Mary E.	Lynch	180 103
Coleman du Pont Road Inc.		Robert C.	Hill, et ux	180 105
Coleman du Pont Road Inc.		Richard	Duffey, et ux	180 108
Coleman du Pont Road Inc.		Robert A.	Hood, et ux	180 110
Coleman du Pont Road Inc.		Uriah	Swain, et ux	180 112
Coleman du Pont Road Inc.		Clarence B.	Abbott, et ux	180 114
Coleman du Pont Road Inc.		Reuben L.	Savage, et ux	180 116
Coleman du Pont Road Inc.		George H.	Jones, et ux	180 118
Coleman du Pont Road Inc.		George H.	Hall, et ux	180 120
Coleman du Pont Road Inc.		Walter H.	Pepker, et ux	180 123
Coleman du Pont Road Inc.		Julia Emma	Tam	180 125
Coleman du Pont Road Inc.		Joshua Van B.	Murray, et ux	180 127
Coleman du Pont Road Inc.		Charles S.	Dracule, et ux	180 129
Coleman du Pont Road Inc.		Henry A.	Houston, et ux	180 131
Coleman du Pont Road Inc.		Frank L.	Grier, et ux	180 134
Coleman du Pont Road Inc.		Arthur	Holmes, et ux	180 137
Coleman du Pont Road Inc.		James	Murphy, et ux	180 139
Coleman du Pont Road Inc.		John S.	Townsend Jr.	180 142

GRANTEE	From	GRANTOR	Book	Page
Coleman du Pont road Inc.		John L. Long	180	145
Coleman du Pont road Inc.		William M. F. Stemple	180	147
Coleman du Pont road Inc.		Charles C. Shew, et ux	180	149
Coleman du Pont road Inc.		Elbyville Nat. Bank	180	150
Coleman du Pont road Inc.		Warren Purdy and Wife	180	153
Coleman du Pont road Inc.		Thomas and Chas. A. Holloway, et al	180	156
Coleman du Pont road Inc.		Harvey P. Quattlander	180	157
Coleman du Pont road Inc.		Eli S. Short, et ux	180	159
Chamberlain	Darius M. et ux	Edith S. Shellis	180	161
Carroll	David H.	Commissioners of Hickboth	181	4
Conwell	David M.	William E. Manshif	181	311
Coleman du Pont road Inc.		Kendal Eskam	183	374
Coleman du Pont road Inc.		Charles Debulj, et ux	183	563
Cuiver	Daniel E.	Sarah E. Braddy, et al	184	16
Carey	David E.	Herbert H. Kidcliffe, et ux	193	433
Coverdale	Della May	Laura Layton	196	162
Conwell	David M.	John M. Robbins, et ux	198	249
Carey	David E.	Warren B. Fowler, et ux	198	300
Croshell	Daniel, et al	Ida B. Marvel, et al	198	475
Carey	Daniel et ux	Sidney M. Carey, et al	202	177
Campbell	Denward H.	Stella F. Hawks, et ux	203	188
Campbell	Denward H.	Jacob M. Holloway	202	190
Curry	Daniel	Charles M. Cullen, Trustee	204	368
Calidway	Daniel H.	Samuel T. Callaway, et ux	213	359
Campbell	David, et al	Rodney O'Neal, et ux	214	428
Campbell	David, et al	Rodney O'Neal, et ux	214	593
Coverdale	David	Wilbur F. Tunnel & wife	216	493
Campbell Jr.	Denward H.	Charles B. Stevenson, et ux	220	25
Cade	Dora	Maria Jones, et al	223	137
Craft	Dorothy	Levin H. Nicker, et ux	223	403
Campbell	Denward H.	Edward G. Holloway, et ux	225	482
Coverdale	David H.	William J. Harmon, et ux	231	91
Carey	David H.	Elijah Type, et ux	231	390
Cordrey	Daniel H. et ux	Minnie E. Wilson, et al	234	510
Cordrey	Sallas M.	Harvey H. Hastings, et ux	235	439
Collins	Jelia	John C. Owen, et ux	236	196
Coulbourn	Saisy P.	James T. O'Day, et ux	236	486
Coverdale	David Jr.	William P. Orr Jr. et ux	246	486
Carey	Daniel B. et al	George Hancock	247	262
Campbell	Denard H.	Maggie M. Harrison	250	372

AAD953

GRANTEE	From	GRANTOR	Book	Page
Campbell	Dennard H. et al	Mary Emma Campbell	251	218
Cruise	Daniel K. et al	Daniel J.	251	268
Chambers	David J.	Ella	251	282
Calloway	Daniel H.	Edward E.	254	567
Carroll	Dalton S. et al	Charles A.	256	183
Conant	Daniel B.	Rehoboth Heights Dev. Co.	256	464
Carey	Daniel B.	Lidney M.	257	234
Cordy	Dallas E.	Woodie A.	259	595
Calhoun	Dora	Matilda	260	480
Carey	Daniel B. et ux	Joseph L.	260	522 ✓
Collins	Dorie E. et ux	William H.	261	420
Crockett	Daniel B.	John H.	265	318
Callaway	Della K. et ux	James M. Trust	267	459
Conaway	Daniel H.	Joshua Edward	265	400
Carey, Dennard	Daniel	Arthur J.	268	455
Cress	Charles	William J.	268	541
Culver	Dorothy, et al	John	270	93
Conant	Daniel C. et ux	Frank E.	270	312
Conant	Daniel B.	Francis E.	271	51
Cordrey	Daniel B.	Rehoboth Heights Dev. Co.	271	589
Carey	Dallas M.	Elva C.	277	376
Coulbourn	Daniel H. et ux	George A.	282	388
Cordrey	Delia C. et al	Mary Emma Campbell	282	406
Chaffinch	Daniel, et ux	Peoples National Bank	283	152
Callaway	Della N. et al	Walter M.	286	197
Campbell	Dennard H.	Emory J.	288	304
Coulbourn	Delia	Bud	289	425
Callaway	Daniel H. et ux	Delia	290	31
Culver	Dallas Duery	Cather A.	294	171
Calhoun	Dora	Levin H.	294	283
Conway	Faisy S.	William V.	298	164
Goverdale	Della M. et al	Albert H.	300	1
Callaway	Daniel H.	Laura M.	301	57
Coulbourn	Delia, et al	Everett	302	67
Callaway	Daniel H.	W. Treat	305	503
Collins	Della	Joshua Edward	305	519
Carmean	Dorothy M. et ux	Simon	306	542
Cooper	Douglas H.	Berlin B. et ux	311	535
Goverdale	Dorothy, et ux	Sussey	313	490
		Milford	315	330
			315	354

GRANTEE		From	GRANTOR	Book	Page
Craft.	Elizabeth C.		Harry W.	Alexander, <i>etc.</i>	318 299
Callaway	Daniel H.		Harbeson B.	Hickman, <i>etc.</i>	320 99
Craft.	Dorothy C.		Helou B.	Roddy, <i>etc.</i>	320 206
Craft.	Dorothy C.		Rockford Park	Menow, <i>etc.</i>	320 208
Propper.	Deavor W. <i>etc.</i>		John W.	Dainey	321 19
Propper.	Deavor, <i>etc.</i>		Fredrick F.	Shifon, <i>etc.</i>	322 283
Propper.	Hallas H. <i>etc.</i>		Robert B.	Elliott, <i>etc.</i>	325 545
Propper.	Dorothy Hill		Norman H.	Scott, <i>etc.</i>	326 16
Propper.	Heid C. <i>etc.</i>		Isaac P.	Scott, <i>etc.</i>	326 534
Propper.	Daniel H.		James M.	Sumall, <i>etc.</i>	327 50
Propper.	Daniel H. <i>etc.</i>		Joshua Edward	Mac Dowell	327 125
Propper.	Daniel H. <i>etc.</i>		Frank J.	Chase, <i>etc.</i>	327 592
Propper.	Harlan H. <i>etc.</i>		Victor C.	Hurley, <i>etc.</i>	328 115
Propper.	Dorothy C.		John C.	Harris, <i>etc.</i>	328 463
Propper.	Dorothy C.		John Delaney	John Smith	330 278
Propper.	John Lee, <i>etc.</i>		Lee A.	Collins, <i>etc.</i>	331 50
Propper.	John Lee, <i>etc.</i>		E. Frank	Collins, <i>etc.</i>	331 51
Propper.	Daniel, <i>etc.</i>		Mattie J.	Johnston, <i>etc.</i>	331 109
Propper.	Dorothy C.		Yacou Juan	Craft	331 536
Propper.	Dorothy C.		Mildred C.	Museum	332 84
Propper.	Subela C. <i>etc.</i>		Raymond J.	Wilson, <i>etc.</i>	333 116
Propper.	Daniel C. <i>etc.</i>		Ervin M.	Smith, <i>etc.</i>	333 183
Propper.	Howard G. <i>etc.</i>		Albert Earl	Reed, <i>etc.</i>	334 155
Propper.	Frank H. <i>etc.</i>		Nittel G.	Young, <i>etc.</i>	334 222
Propper.	Daniel H. <i>etc.</i>		Mary C.	Wm. Neal	334 264
Propper.	Daniel H. <i>etc.</i>		George	Shaffrich, <i>etc.</i>	338 171
Propper.	Dorothy <i>etc.</i>		Baltimore Trust Co.	Shaffrich, <i>etc.</i>	338 298
Propper.	Winglaw H. <i>etc.</i>		Frank B.	Serman, <i>etc.</i>	338 545
Propper.	David W. <i>etc.</i>		W. Blain	Atkins, <i>etc.</i>	338 552
Propper.	Daniel H. <i>etc.</i>		Frank E.	Frank, <i>etc.</i>	339 203
Propper.	Daisy <i>etc.</i>		Howard J.	Law, <i>etc.</i>	339 266
Propper.	Dorothy Stranoy		Angelia	Parker	340 105
Propper.	Monica		William C.	Moore, <i>etc.</i>	340 107
Propper.	Dorothy C.		John C.	Harris, <i>etc.</i>	340 541
Propper.	Lidia H. <i>etc.</i>		Robert B.	Elliott, <i>etc.</i>	341 122
Propper.	Dorothy P. <i>etc.</i>		Orlando G.	Murray	344 381
Propper.	David A. Jr. <i>etc.</i>		John B.	Loel	344 550
Propper.	Dr. James <i>etc.</i>		Ralph G.	Bennett, <i>etc.</i>	345 113
Propper.	Daniel S.		Herman G.	Scott, <i>etc.</i>	346 125
Propper.	Helia L.		Mitchell	Hall	347 176

GRANTEE	From	GRANTOR	Book	Page
Callius,	Doris C. st	Maggie Rodney Kaudy, st	348	505
Clut,	Delmar Jones	E. Frank Collins, st	349	365
Callius,	Dorothy G. st	Galter J. Wells, st	349	512
Blayton,	Wickey, st	Arnold J. Lane, st	351	63
Carman,	Brother of st	John C. Carman, st	351	140
Carman,	Doris S. st	Grace G. Carman, st	351	341
Carman,	Doris S. st	Grace G. Carman, st	352	127
Boulbourne,	Samuel G. st	John M. White, st	352	150
Chaffinch,	Samuel st	Frank S. Edgell, st	352	187
Carman,	Samuel B. st	Laura J. Henry	353	353
Boulbourne,	Samuel G. st	Sussex Trust Co.,	355	456
Comstock,	Donald G. st	Howard E. Alden, st	356	2921
Carrier,	Donald G. st	Charles R. Jeffrey, st	358	314
Crissom,	Doris Gou, st	Commissioners of Genes.	359	441
Christine	Dennis B. st	Wm Rodgers Lyons, st	360	395
Cade,	Dora	Fredrick C. Rowe, st	362	275
Craft,	Dorothy Camille	Herbert C. Craft,	362	595
Craft,	Dorothy Camille	Herbert C. Craft,	362	596
Coronay,	Dorothy G. st	Nauticoke Service, suc.,	363	467
Chowan,	David,	Albert C. Norman, st	363	561
Clogg,	Delia S. st	Julia S. Wells, st	364	245
Abke,	Dorothy C. st	Charles C. Norman, st	364	551
Conceuti,	Dominic J.	Robert E. Thesia Realty Co.,	365	93
Cary,	Samuel B.	Russell G. Parsons, st	365	424
Cartel,	Samson A. st	Raymond Gilkins, st	366	157
Carman,	Samuel B.	Henrich P. Bishop, st	366	235
Carman,	Delbert J.	Galter C. Cordrey, st	368	288
Coronay,	Dorothy G. st	Loruce E. Johnson,	369	128
Cartel,	Samson A. st	Clinal C. Bennett, st	369	194
Crurey,	David Henry	George Stewart, st	369	330
Campbell,	Dorothy st	Harry S. Smith, st	370	184
Culver,	Walter H.	Levin A. Culver, st	371	119
Cochran,	Dan M. st	Mildred M. Linn,	371	251
Cooper,	Douglas H. st	Testre Realty Co. suc.,	371	446
Clayville,	Dorcy C. st	Hall A. Macklin,	371	488
Cartel,	Richard M.	Estude M. Simpson, st	371	501
Coordale,	David H. st	John C. Kern, "Exp" st	372	450
Comstock,	Donald st	Julian A. Webster, st	374	146
Craft,	Dorothy C.	Oliver S. Lymes,	375	33
Cooper,	Douglas H. st	Harry C. Worrington, st	375	77

AAD953

GRANTEE	From	GRANTOR	Book	Page
Anderson,	Leibline W.	Philadelphia Realty Co.	375	449
Cobb,	Storia E.	Thomas B. Helms,	375	488
Crooks,	Leane M.	Herman G. Murrell,	376	303
W. Gray,	Helia E.	Adrian H. Allen,	376	361
Curry,	Minie W.	George E. Hill,	376	373
Grimes,	Dorothy H.	Sue C. Marine,	377	217
Conaway,	Dorothy H.	Sue C. Marine,	377	218
Conaway,	Dorothy H.	Sue C. Marine,	377	219
Chaney,	Dorothy M.	John A. Elliott,	377	363
Cooper,	Dorothy J.	James M. Evans Jr.,	377	359
Corey,	David Carrie	Godfrey Wilson,	378	313
Clifton,	Wale Walter	Charles D. Hickerson,	378	419
Culver,	Dallas H.	Huston-Culver & Co. Inc.,	380	474
Cushman,	Leane M.	Charles E. Mars,	381	30
Curry,	Nellie H.	Huston-Culver & Co. Inc.,	381	457
Curry,	Nora	Edward J. Lind,	381	490
Culver,	Dallas H.	Harry M. Beach,	384	488
Carrier,	Donald M.	Halley P. White,	384	521
Collins,	Donald C.	Lillie M. Collins,	385	233
Chorman,	Donald H.	Albert E. Orman,	385	377
Chorman,	David	Albert E. Orman,	385	378
Collins,	Donald C.	Lillie M. Collins,	386	15
Callaway,	Samuel H.	Reta S. Simon,	386	107
Collins,	Lella	G. Paul Lord,	387	474
Conaway,	Dorothy M.	Sue Marine Duly,	388	225
Cooper,	Wale W.	Walter B. Robb,	388	394
Collins,	Lella	G. Paul Lord,	391	36
Campbell,	Donald Cord	David S. Campbell,	391	75
Coverdale,	Lella M.	Harvey L. Smith,	392	29
Cope,	David B. Jr.	Charles J. Stovener,	392	152
Cramer,	David James	Robert H. Lockris,	392	442
Culver,	Nora K.	Frank J. May,	392	445
Craft,	Donald	Edward M. Patson,	393	158
Carmean,	Lemuel	Huston-White Co.	393	225
Cher.	Thomas Winston	Clifford Ade,	394	489
Comstock	Donald N.	Joseph Reed Dennis, Jr.	395	315
Cooper	Douglas H.	Houston-White Company	395	491
Calhoun	Dora	George A. Morrison,	396	103
Carey	Sessie E.	Ord S. Walls	396	225
Carry	Sessie E.	John C. Clifton	396	229

AAD953

GRANTEE	From	GRANTOR	Book	Page
Cooper	Douglas H. et al	Cordia W. Warrington, et al	396	325
Carr	Dorothy P. et al	Nenopen Acres, Inc.	396	444
Clemdaniel	Doris E. et al	Robert F. Clemdaniel, et al	396	476
Cannon	Dorothy Elaine et al	Everett C. Cannon, et al	397	213
Clark	David H. et al	Hattie Mosley	397	475
Collins	Dorothy J. et al	Connie Lee Fender et al	398	86
Clemdaniel	Rosetta M. et al	Sarah Elizabeth Reed	399	377
Calhoun	Rosa et al	W. Martin Atkins	401	50
Calhoun	Rosa et al	W. Martin Atkins	401	53
Calhoun	Rosa et al	W. Martin Atkins	401	55
Carr	Dorothy G. et al	William A. Croushaw	404	262
Cullen	Dorothy G. et al	Dorothy Mae Lewis	407	408
Carey	Daniel G. et al	John J. Carey	409	227
Curllett	David P. et al	Hardy E. Bennett, et al	409	310
Cochran	Max M. et al	Adelia Ellsworth Chiswell	410	334
Carey	Delma M. et al	State of Delaware	410	489
Callaway	Daniel H. et al	Robert F. Brown, et al	410	550
Calhoun	Rosa et al	William R. Wright, et al	412	30
Calhoun	Rosa et al	Lillie M. Warrington, et al	412	388
Couch	Ronald J. et al	Lillie J. Hopfinger et al	412	416
Couch	Ronald J. et al	John C. Casey, et al	412	418
Culver	Dallas W. et al	John J. Mc Neilly, et al	412	576
Cullen	Dorothy et al	John H. Cullen, et al	414	260
Culver	Dallas W. et al	Porter L. Howard, et al	414	505
Cooper	Ronald J. et al	Andrew Hassell, et al	416	593
Conan	Doris H. et al	Joseph D. Short, et al	419	65
Cannon	Rosetta et al	James A. Gudelmico, et al	415	28
Cooper	Douglas H. et al	Daniel J. Dayton, Jr. Trustee	415	438
Cannon	Dorothy et al	Helen Lynch Willson, et al	421	74
Calhoun	Dora et al	Ethel J. Beardley, et al	421	138
Calhoun	Rosa K. et al	Bessie M. Warkon	419	437
Campbell	Ronald W. et al	Virgil B. Wiley, et al	417	186
Collins	Ronald J. et al	W. Benjamin Rosey, et al	422	61
Culver	Dallas W. et al	Janus Stuart Campbell, et al	422	198
Calhoun	Dora, et al	Blanche M. Bennett, et al	423	3
Croppers	Delena A. et al	Oscar P. Stockley, et al	424	478
Culver	Dallas D. et al	State of Delaware	425	235
Conant	Daniel G. et al	Mary Elizabeth Benton, et al	429	217
Clark	Dorothy D. et al	Jessell Esham, et al	429	556
Campbell	Dorinda G. et al	Thomas B. Hillions, et al	431	63
Campbell	Dorinda G. et al	Ward G. Campbell, et al	431	61

GRANTEE		From	GRANTOR	Book	Page
Cannon	Elizabeth	White	Turpin	25	260
Cannon	Ebenezer	Joseph	Vinson	25	334
Coverdale	Eli	Barnell	Coverdale, etx	26	212
Cannon	Edward	John	White, etx	27	95
Cary	Eli	William	Pettyman, etx	27	168
Cannon	Edward	Edward	Heatly, etal	27	256
Cord	Elizabeth, etal	William	Milby, etx	28	160
Conaway	Elijah	Jesse	Green	29	74
Cammell	Ebe	Thomas	Williams, etx	29	440
Cannon	Ebenezer	Benjamin	Vinson	30	109
Cannon	Ezekiel	John	Handy, etal	30	225
Conwell	Elias	Cornelius	Carey, etx	30	324
Christopher	Elizabeth	Benjamin	Lockwood	32	203
Cordrey	Elijah	John	Cordrey	32	488
Carey	Eli	Stephen	Costen, etx	33	256
Conwell	Elias	Lewis	Davenport, etx	33	275
Cannon	Elijah	Betsy	Hingate	33	344
Conwell	Elizabeth, etal	William H.	Conwell, etal	33	432
Cannon	Edward	Cannon	Smith, etx	33	434
Carey	Elizabeth	James	Murray, etal	33	514
Campbell	Ebe	William	Campbell, etx	34	181
Carey	Eli	Levin M.	Coxson	34	331
Campbell	Ebe, etal	Samuel	Taylor	34	471
Collins	Elijah	Jemiah	Collins	35	9
Clark	Ethel	William H.	Hells	35	13
Conaway	Elizabeth, etal	Zachariah	Tam (admr)	35	222
Coverdale	Eli	Isaac	Folk, etal	35	242
Cannon	Elijah	Isaac	Kinder, etx	36	14
Cannon	Elijah	Betsy	Hingate	36	16
Cannon	Elijah	Lina	Brown	36	436
Cullen	Elisha D.	James	Maul (shff)	37	297
Campbell	Ebe	William	Campbell, etx	38	74
Callaway	Elijah	Levin	Callaway	38	219
Campbell	Ebe	Samuel	Campbell	39	128
Cannon	Ezekiel	William H.	Green, etx	39	187
Cannon	Ezekiel	John	Gibbons	39	187
Collins	Ephraim, etal	Thomas	Townsend, etx	39	238
Campbell	Ebe	Levin?	McCabe	39	272
Campbell	Ebe	Samuel	Fruitt	39	356
Campbell	Ebe	James	Morris	39	391

GRANTEE		From	GRANTOR		Book	Page
Coulbourn	Elijah, etal	Purnal	Johnson (shff)	39	401	
Campbell	E & C	Stephen	Ellis	39	410	
Coulbourn	Elijah	Purnal	Johnson (shff)	41	255	
Carey	Elijah	Samuel	Harrington	41	368	
Carbenter	Elisha D.	Lemuel	Carpenter, etx	41	422	
Cottingham	Elizabeth	James	Long	41	472	
Cannon	Enolds	Rudson	Cannon, etx	43	3	
Clark	Elijah B.	William	Truitt, etal	43	20	
Coverdill	Eli	James	Lofland, etx	43	198	
Collins	Elizabeth	Samuel	Williams	43	202	
Cannon	Ezekiel	Ann	Hazard	43	270	
Crawford	Elisha	Lorey	Crawford, etal	43	454	
Coverdale	Eli	Highman	Layton, etux	44	10	
Coverdale	Eli	Charles	Folki, etux	44	11	
Cannon	Elizabeth	Lamberson	Collins, etux	44	35	
Cullen	Elisha, etal	Lewis	Hest, etal	45	214	
Cullen	Elisha D.	Lewis	Hest, etal	45	214	
Cullen	Elisha D.	George	Harris, etux	46	45	
Collins	Elizabeth	Thomas A.	Jones, etux	46	209	
Cannon	Edmonson M.	Albert M.	Davis, etal	47	363	
Collins	Eli	William H.	Evans, etux	48	96	
Cannon	Ebenezer B.	Josiah	Johnson, etal	48	337	
Cannon	Elizabeth, etal	James	Tennent, etx	48	363	
Cornwell	Elizabeth	Levin M.	Costin, etux	48	476	
Carey	Elijah	Richard H.	Harrington	48	482	
Cannon	Enolds, etal	Rudson	Cannon, etal	50	5	
Coverdill	Esther	Sheriff to make	Deed	50	20	
Coverdill	Esther	James	Steele (shff)	50	64	
Callaway	Ebenezer	Elihu	Hastings, etx	51	245	
Carey	Elizabeth H.	John T.	Cornwell	51	305	
Coulbourn	Elijah	Cornelius	Morris, etux	51	462	
Cannon	Elijah	Levi	Neal	51	467	
Cannon	Elijah	Joshua S.	Layton	52	1	
Cannon	Ebenezer B.	Isaac	Cannon	52	293	
Carey	Elisha	Bayard	Moore, etux	53	162	
Cannon	Ebenezer B.	Nicholas	Short, etux	53	510	
Cannon	Edmondson	Joshua	O. Bur, etux	54	387	
Clark	Edward M. M.	William A.	Senman, etx	55	352 1/2	
Clark	Edward M. M.	William A.	Senman, etux	55	353	
Cannon	Elisha H.	William H.	Serman, etx	55	389	

AAD953

GRANTEE		From	GRANTOR		Book	Page
Cannon	Ebenezer		Stephen H.	Gordy	56	126
Cheatain	Eleanor, etal		Sarah	Layton	57	417
Colbourn	Elijah		Zachariah	Masley	58	293
Coulbourn	Elijah (of H.)		William	Wheatley, et.	58	294
Campbell	Eli (of G.)		Robert	Campbell, et.	58	309
Callaway	Emeline		Henry	Bacon, etus	59	352
Cullen	Elisha D.		John	Thoroughgood,	60	188
Cannon	Elisha H. etal		Phillip C.	Jones (L. shff)	60	384
Coulbourn	Edward M.		Tris S.	Phillips, et.	61	111
Cullen	Elisha D.		Caleb B.	Lippell, etus	61	451
Collins	Elsy		Jaron	Collins	61	509
Cannon	Elisha H. etal		Elias J.	Short	62	413
Conaway	Elizabeth		Job	Sharp	62	494
Collins	Elisha M.		Mitchell	Morris, etus	64	296
Cannon	Ebenezer B. etal		Isaac	Cannon (of G.)	64	319
Cullen	Elihu S. etal		John	Stockley, et.	64	434
Cannon	Elisha H. etal		Benjamin	Gray, etus	65	124
Collins	Elias J.		Elsy	Collins, et.	65	277
Cullen	Elisha D.		John	Lordon, etus	65	397
Cannon	Ebenezer B.		William	Marshall, et.	66	130
Clifton	Eli		James	Scott (p.) etus	66	271
Campbell	Elizabeth L.		Eliza	Campbell	66	428
Campbell	Elizabeth L. etal		John H.	McFee	67	297
Carey	Elizabeth, etal		Thomas	Dennis	67	353
Carey	Elijah, etal		Elizabeth	Carey, etal	67	353
Carey	Elizabeth, etal		Elijah	Carey	67	353
Collins	Edwin C. H.		Jacob A.	Collins, etus	67	434
Collins	Edwin C. H. etal		Elizabeth	Collins, etal	69	163
Cannon	Elisha, etal		Isiah	Ellis, etus	69	472
Cannon	Elisha, etal		Henry H.	Staten, et.	69	473
Cannon	Eleanor		Elisha H.	Cannon	69	475
Collyer	Eliza A.		Isaac	McCabe, et.	71	180
Collins	Edward E.		Nutter	Cannon, etus	71	214
Carey	Eliza J. etal		Nathaniel H.	Hickman, et.	73	194
Cannon	Elisha H. etal		Edgeman S.	Johnson, et.	74	248
Christopher	Edward		William H.	Gray, etus	75	114
Callaway	Emeline		John L.	Bacon, etus	75	167
Cockran	Edward H.		James H.	Russell (L. shff)	76	73
Conden	Elizabeth C.		Henry	Fox, etus	76	586
Cockran	Edwin H.		George H.	Hillen (shff.)	77	510

✓

✓

GRANTEE	From	GRANTOR	Book	Page
Currey	Elizabeth	George H.	Kiddens, etux	78 25
Clark	Elizabeth H.	Robert	Frame, etux	78 129
Clark	Elizabeth H.	Mary C.	Houlston	78 130
Cochran	Edwin R.	Edith	Metcalf, etal	78 180
Chamberlin	Enoch	William H.	Dulaney	79 233
Carpenter	Edward	Resignee of Estate of Davis	W. Bennett	79 256
Culver	Elijah T.	Joseph A.	Lillis	79 269
Covey	Elija T.	Peter	Haller, etx.	79 586
Cuspendall	Elias C.	John H.	Causly	80 119
Coulbourne	Elijah	William S.	Phillips, etx.	81 254
Cannon	Elisha H. etal	Lydia	Lockwood etal	81 543
Cannon	Elisha H. etal	Lydia	Lockwood etal	81 544
Cannon	Elisha H. etal	Stephen	Melson, etal	81 547
Cannon	Elisha	Robert S.	Long (exec.)	81 548
Conaway	Elizabeth	Jesse P.	Conoway	82 6
Conaway	Elizabeth	Jesse P.	Conoway	82 7
Cannon	Elisha H. etal	Ed H.	Short	82 420
Cannon	Elisha H. etal	Lydia	Lockwood etal	82 421
Cannon	Elisha H.	Edward H.	Hooks	83 16
Cuspendall	Elias C.	Augustus	Keve, etux	83 445
Carey	Emeline, etal	Leonard	Hatfield, etux	83 575
Carey	Elizabeth, etal	Leonard	Hatfield, etux	83 575
Chase	Edward	Jacob D.	Kimney, etx.	84 108
Collier	Elija T.	John M.	Collins, etx.	84 225
Cannon	Elisha H. etal	Josiah P.	Marvel (shff)	84 549
Carey	Elisha	George	Hallowell, etx.	84 563
Chase	Edward	Jacob D.	Kimney, etx.	85 125
Collins	Elias T.	John	Collins, etal	86 69
Carey	Elijah, etal	Peter L.	Davis, etal	86 258
Carey	Elijah, etal	Peter L.	Davis, etal	86 258
Carey	Elijah H.	Henry C.	Frame, etux	87 253
Chittenden	Emma L.	George C.	Temble, etux	87 299
Chittenden	Emma L.	William	Marshall, etx.	87 301
Clark	Edward	Joseph A.	Calhoun	87 345
Chittenden	Emmery J.	George P.	Fisher, etux	88 234
Collins	Elijah H.	Samuel M.	Timmons	88 449
Cannon	Elizabeth L.	Mary C.	Moore	89 63
Collins	Elijah H.	Charles H.	Lewis	89 126
Collins	Elijah H.	Tabitha H.	Timmons	89 268
Cannon	Elizabeth L.	Robert B.	Ellegood etal	89 288

GRANTEE		From	GRANTOR	Book	Page	
Collins	Elijah H.	Josiah H.	Collins, et ux	90	183	✓
Cannon	Elisha H. et al	William J.	Carey, et ux	90	197	
Collins	Ebber C. H.	Levi S.	Collins, et ux	90	463	
Cannon	Edward F.	Harriett H.	Cannon	90	590	
Collins	Ebenezer G.	Isaac J.	Collins	91	317	
Chase	Edward	Thomas	Reker, et ux	91	471	
Cannon	Edward F. et al	Henry	Ditchens (of pa)	92	150	
Cooper	Eliza	Mesley	Williams, et ux	92	194	
Carey	Elijah H.	Nathaniel	Phillips, et ux	93	535	✓
Chittenden	Emma L.	John A.	Hazard, et ux	94	183	
Capehart	Emma J.	Henry L.	Staff, et ux	95	59	
Capehart	Emma J.	Abel S.	Small, et ux	95	62	
Culver	Eliza G.	William	Culver, et ux	95	393	
Calhoun	Ephraim H.	George C.	Bordy, et ux	96	109	
Chase	Edward	Robert H. D.	Albery, et ux	96	471	
Capehart	Emma J.	Abel S.	Small, et ux	97	243	
Connaway	Elizabeth	Noah	Butcher, et ux	97	262	
Collins	Elijah H.	Jacob P.	Collins, et ux	97	327	✓
Cannon	Elijah	Frank	Feyrabend, et ux	99	48	
Carmean	Elijah W.	Sally	Elliott	99	138	
Campbell	Elisha D.	Thomas C.	Campbell, et ux	99	250	
Carey	Elizabeth A.	Thomas	Holloway, et ux	99	373	
Collins	Elias T.	Isaac	Hooten, et ux	99	376	
Cooper	Eliza A.	George H.	Pierce, et al	100	339	
Cannon	Eliza A. et al	William C.	Cannon (Exp)	101	77	
Cannon	Elisha H.	Samuel J.	Martin (Exp)	101	188	
Conwell	Elizabeth J.	William B.	Fearing, et ux	101	203	
Collier	Elizabeth A.	William J.	Downing, et ux	101	347	
Cohn	Edward N.	Michael	Satterthwaite et al	101	430	
Collin	Elisha D.	Farmers	Bank	102	15	
Calhoun	Ephraim H.	Elizabeth H.	Bordy	102	183	
Carey	Elizabeth V.	Joshua	Phillips	102	252	
Collins	Elijah H. et al	James H.	Boyle, et ux	102	430	✓
Campbell	Eli	Isaac	Hooten (Exp)	103	12	
Cole	Elmer J.	John S.	Macklin, et al	103	149	
Collins	Eli L.	James	White, et ux	103	532	
Collins	Elijah H. et al	Joshua	Phillips, et ux	104	447	✓
Collins	Eli L.	John C.	Hazard (Exp)	107	56	
Cannon	Edna A. et al	Nicholas A.	Cullen, et ux	107	188	
Condin	Elizabeth C.	Mark G.	Lofland, et ux	107	214	

GRANTEE		From	GRANTOR	Book	Page
Carter	Elizabeth M.	Fannah E.	Carter	107	419
Carter	Elizabeth M.	Rehoboth Beach Resn.		107	420
Conoway	Elijah	Levin J.	Cannon	107	445
Conaway	Elijah	Ann H.	Cannon	107	447
Carey	Elijah	William S. J.	Carey	108	68
Cormican	Elijah H.	Sidney	Cormican	108	314
Coulter	Eliza	Thomas J.	Coulter	109	497
Coulter	Eliza	Thomas J.	Coulter	109	498
Collins	Elijah H. et al	Charles C.	Stockley, et al	110	121
Carey	Elijah	William S. J.	Carey	110	167
Capehart	Emma J.	Charles J.	Burdell (L. shff)	110	359
Chlier	Elizabeth A.	William H.	Boyer, et al	110	435
Collins	Elderton, et al	Thomas C.	Colbourn, et al	110	461
Cahall	Ellie M.	James B.	Jones	112	177
Carmine	Ephraim H.	Robert H. D.	Albury, et al	112	180
Carmine	Ephraim H.	Robert H. D.	Albury, et al	112	182
Cooper	E. J. atty	Amanda	Selar	112	312
Collins	Elijah H.	Isaac S.	Jones, et al	113	470
Cordine	Elizabeth C.	James H.	Hard	114	536
Chandler	E. H. J.	Millard F.	Murray, et al	115	325
Cannon	E. Lisha H. et al	Horatio P.	Collins, et al	115	557
Carey	Eli B.	Samuel H.	Lindall, et al	116	228
Cottingham	Elizabeth A. et al	Joseph F.	Cannon	117	431
Cooper	Ezekiel J.	Samuel H.	Hall, et al	117	546
Coolidge	Elmon M.	Harriett M.	Phelps	118	337
Culver	Elizabeth	John H.	Trull (shff)	120	139
Cannon	Elisha H.	Elisha C.	Dukes (adm)	121	168
Clifton	Elizabeth A.	Paul	Clifton, et al	121	229
Coulter	Eliza	John C.	Hard, et al	123	168
Cooper	Eliza	Abraham	Cooper, et al	123	214
Carey	Elijah, et al	William D.	Adams (adm)	123	391
Carey	Elijah, et al	Joseph D.	Truxton (shff)	123	395
Carey	Elijah, et al	Joseph D.	Truxton (shff)	123	396
Collins	Edmira H.	Sarah H.	Godwin	123	507
Cloud	Edward H.	State of	Delaware	124	120
Collins	Ebenezer	Elizabeth	Hest, et al	125	50
Collins	Eli L.	George H. P.	Coates, et al	125	71
Collins	Eli L.	William J.	Collins, et al	125	74
Collins	Ebenezer G.	Peter G.	Hest, et al	125	130
Carey	Ernest H.	Theodore D.	Carey, et al	127	418

GRANTEE	From	GRANTOR	Book	Page
Carey	Estella M.	Isaac E.	Koach, etux	127 538
Capelhart	Emma J.	John H.	Johnson (chff)	127 596
Cannon	Elisha H. etal	John R.	Mc Fee (Trus)	128 250
Conant	Ella J.	Thomas E.	Lynch, etux	129 135
Cooper	Ella	John P.	Steward, etal	129 149
Chamberlin	Edward P. etal	Edward L.	Martin, etx.	130 244
Clark	Elija P.	John H.	Johnson (chff)	130 309
Clark	Elija P.	John H.	Johnson (chff)	130 311
Corington	Elizabeth H.	Alexander H.	Ellis	131 479
Collins	Elijah H.	Mary A.	King	131 598
Collins	Elijah H.	Joshua H.	Lewis	132 79
Campbell	Edgar C.	Thomas B.	Riggen, etux	132 246
Carter	Erwin	Mark H.	Koach, etux	132 304
Clark	Ella	Charles H.	Cullen	132 547
Clark	Ella	Frank L.	Samis	132 587
Carey	Elijah	Sally M.	Carey, etal	133 182
Carey	Elijah S. etal	William A.	Faulstich, etux	133 263
Campbell	Elisha D.	Benjamin J.	Halls, etux	133 543
Carter	Elizabeth M.	Rehoboth Beach	Deen.	134 73
Carey	Eugene D.	James B.	Carey, etux	134 240
Cannon	Emma	George H.	Hallen, etux	135 264
Conoway	Edward	John H.	Englich, etux	136 171
Coverdale	Elias	Samuel	Kitchell	136 479
Campbell	Edgar C.	William P.	Short, etux	136 579
Carey	Ebe F.	Levin L.	Derrickson	137 596
Collins	Emercy F.	Samuel H.	Hudson, etx.	138 403
Campbell	Elisha D.	Silas J.	Harrington	138 543
Campbell	Edgar	Philip B.	Elliott, etal	139 526
Carey	Eugene D.	Levie B.	Short, etux	140 235
Coates	Eleanor A.	George B.	Graef, etal	140 405
Culver	Elizabeth	Levin	Hastings, etx.	141 95
Craig	Edmund F.	Mary J.	Brown, etal	141 195
Chase	Edward	Hettle J.	Chipman etal	141 493
Conwell	Elizabeth A.	Nathaniel H.	White, etux	142 401
Campbell	Edgar	Daniel	Hagamon	142 495
Chase	Edward	Bartie E.	Hudson	143 15
Chase	Edward	Charles H.	Russell (adm)	143 467
Collins	Edward S.	George J.	Lowe, etux	143 475
Carey	Elijah S.	William C.	Carey, etux	145 535
Collins	Emma, etal	George	Handy, etal	146 217

GRANTEE	From	GRANTOR	Book	Page
Coffin	Eliza E.	William E.	Vickers Jr.	146 479
Collins	E. Devereux S.	Charles J.	Hest Ave.	146 484
Carey	Elizabeth J.	Alletta M.	Millon	147 186
Cleaver	Elizabeth S. Betts	Robert E.	Robinson) etax	149 119
Collins	Emory S.	Columbus F.	Turner, etax	150 158
Collins	Emory S.	Joseph J.	Collins, etax	150 162
Carey	Elijah S.	William L.	Forbert, etal	150 193
Colburn	Elijah	J. E.	Nicholson, etax	150 383
Conaway	Elijah	Annie H.	Cannon	151 391
Cross	Emma H.	Elijah S.	Dowse, etax	153 55
Calhoun	Eckraim T.	George H.	Calhoun	153 118
Calhoun	Eckraim T.	George H.	Smith etal	153 120
Chapman	Ernest L.	Charles C.	Dickins, etax	153 292
Cross	Emma H.	John H.	Steele (L. Shff)	153 378
Collins	Edward S.	Farmers.	Bank	154 50
Calhoun	Elizabeth	Mary M.	Wilson, etal	154 508
Calhoun	Eckraim T.	Curtis E.	Davis, etax	154 596
Chapin	Emily A.	William F.	Worcey, etax	155 16
Collins	Etal E. etal	Charles H.	Collins	155 440
Cordrey	Ernest H.	John H.	Baker, etal	156 294
Courcy	E. J.	Henwick Island	Land Co.	157 385
Culver	Edward L.	George H.	Culver, etax	158 349
Crocker	Earl T.	Samuel J.	Lowell, etax	159 68
Collins	Eli L.	Sucie J.	Fussell	159 125
Connolly	Erra M.	Clara C.	King, etal	160 445
Cleaver	Elizabeth S. B.	Alfred S.	Robinson, etal	161 339
Heaver	Elizabeth S. Betts	Henry C.	Robinson, etax	161 337
Caulk	Emma E.	Thos Philusth.	Jones, etax	161 527
Coffin	Eliza E.	Edward	Conaway	162 103
Crocker	Earl T.	William J.	Waller, etax	162 175
Collins	Eddie B.	Charles E.	Collins, etax	162 204
Calhoun	Eckraim T.	Ernest C.	Hard, etax	162 345
Calhoun	Eckraim T.	Mary E.	Smith	162 347
Covington	Elizabeth H.	Alexander H.	Ellis	162 596
Culver	Edward L. etax	Solomon	Unruh, etax	164 495
Callaway	Ella H.	Thomas B.	Britchell (Shff)	165 72
Callaway	Ella	Robert H.	Layton, etal	165 228
Culver	Edward L.	Ella L.	Jones, etal	166 494
Carey	Eliza J.	Cornelius J.	Carey, etax	168 408
Cobdough	Edel	George H. G.	Cobdough, etax	168 420

GRANTEE	From	GRANTOR	Book	Page
Coursey	Effie	Hannah	Hillbank et al	168 520
Carmean	Ernest B.	Havillah O.	Carmean, ety	170 442
Cannon	Edward L.	Ezekiel T.	Graham, ety.	171 359
Collins	Eli L.	Cessie	Collins	171 476
Campbell	Edgar	Henry V.	Hill, etuy.	171 578
Colebourn	Edwood H.	Samuel E.	Cannon	172 50
Collins	Emory B.	Miranda H.	Dashell	172 518
Carey	Elijah	Ruth T.	Polite	173 465
Callaway	Edgar D.	William M.	Moore	173 504
Clendaniel	Estella E. etal	Rowland B.	Kaynter	174 307
Culver	Edward L.	Daniel H.	Welson, ety.	174 487
Craig	Edmund F.	John E.	Barker, etal	176 30
Craig	Elijah	Sarah C.	Delaware	176 275
Craig	Edmond F.	James L.	Barnes, etal	177 161
Carey	Ella	Ebe	Townsend, ety.	178 94
Cannon	Edward J. etal	William J.	Cannon	178 449
Cannon	Ella J. etal	William J.	Cannon	178 449
Cordery	Elijah H.	Ph Edge View	Keatty Co.	180 569
Cottingham	Elizabeth C.	George H.	Emery	181 202
Collins	Elijah M.	William C.	Holfe, etuy	182 100 ✓
Callaway	Elija A.	Adam	Kolala	184 7
Carey	Elijah B.	Joseph S.	Carey, etuy	184 525 -
Cook	Ella, etal	Jacob L.	Clendaniel, ety	184 553
Calhoun	Edith F. etal	William H.	Conwell, etuy	185 5
Cooper	Emory J. etal	Joshua J.	Marvil, etuy	186 383
Cohover	Eliha, etuy	Joshua K.	Burton, etuy	190 144
Chandler	Ebe H. etal	Denward H.	Campbell, ety	190 463
Coffin	Emma E.	Thomas T.	Pepper, etuy	192 393
Coverdale	Edward	David H.	Holland	193 72
Corbett	Ella B. etal	William T.	Hilson, etuy	193 308
Carey	Elijah E.	Clarence E.	Wharton	194 565
Culver	Elias S.	George	Hastings of J. etuy	195 148
Cahall	Elmina	Edwin F.	Hollis, etuy	195 332
Collins	Esther E.	Hannah E.	Halls, etal	195 488
Carmine	Elijah C. etuy	Lorenzo H.	Marvil, etuy	196 34
Cahall	Elmina	Frederic G.	Clifton, etal	196 83
Cook	Esta E. etal	Elijah H.	Higgs, etuy	196 227
Cook	Esta E. etal	George M.	Waddox, etal	196 229
Carey	Ella	Ebe	Townsend, ety	196 263
Collins	Elizabeth	James H.	Nuttley	197 25

GRANTEE	From	GRANTOR	Book	Page
Collins	Eli L.	James A.	Mosley, etal	198 77
Cranfield	Elizabeth J.	Mellie Mae	Lynch	198 161
Chandler	Ebe H.	Thomas B.	Baker, etuy	199 17
Conaway	Elmer E. etal	Victor A.	Moore, etuy	199 294
Conaway	Elmer E. etal	Luther St.	Hurley, etuy	199 296
Carey	Elijah C.	Arthur	Hudson, etal	201 238
Collins	Ebenezer B.	Annie J.	Lowell, etuy	201 304
Cokeland	Ella Nora, etal	Elijah B.	Figgs, etal	202 172
Campbell	Edgar	Thomas B.	Baker, etuy	202 311
Carey	Elijah C.	Daniel J.	Layton Trus.	203 406
Cordrey	Ernest St.	Sallie A.	Evans	203 499
Culver	Elias S.	Samuel L.	Kenney, ety.	203 530
Carey	Elijah C.	Arthur	Hudson, etal	204 530
Cannon	Edward L.	William S.	Figgs	206 272
Clendaniel	Eliza A.	Mary C.	Bardsley	206 341
Cox	Elzada C. etal	Com. of	Rhoboth	206 442
Carey	Elijah J. etal	Asa	Bennett, etuy	208 16
Clendaniel	Elizabeth M.	Robert B.	Munnikhuyser	208 70
Carmine	Elijah C.	Ida B.	Marvil, etal	209 45
Cox	Elzada C. etal	Oliver C.	Heideman, ety.	209 144
Campbell	Ebe, etal	Diamond Tray	Basket Co.	210 59
Chandler	Ebe H.	Herman B.	Gray, etuy	211 105
Chandler	Ebe J.	Theresa E.	Gum, etal	211 357
Campbell	Elisha D.	Caroline	Salmons	212 301
Campbell	Ebe L. etal	Charles S.	Richards	212 593
x Cordrey	Ebra C. etal	Mary E.	Hitchens, etal	213 236
Cordrey	Eva H. etal	Mary E.	Hitchens, etal	213 236
Carey	Elijah C. etal	Ulysses J.	Carey, etuy	213 346
Carlenter	Ebra B.	James J.	O'Day	213 521
Calhoun	Ella V. etal	Charles E.	Green, etuy	213 529
Culver	Edward Lee	Albert S.	Handy, etuy	214 294
Coulbourne	Edwood	Leon E.	Lyons, etuy	214 337
Campbell	Eli	Thomas C.	du Pont, etuy	215 577
Chipman	Ernest L. etal	Minos E.	Culver, etuy	216 69
Carnean	Ernest B.	Hattie C.	Twilley, etal	216 205
Cahall	Earl M.	Joseph L.	Cahall, Trus.	216 256
Chandler	Ebe, etal	Oscar M.	Thomas, etal	216 378
Carlisle	Elizabeth V.	James J.	Boyer	216 457
Calloway	Edgar D.	State Highway	Department	217 39
Carey	Elijah C.	Arthur	Hudson, etal	217 101

GRANTEE	From	GRANTOR	Book	Page
Collins	Ethel E.	Elon	Kitch	217 189
Chandler	Ebe H. etal	Thomas B.	Helm, etux	217 392
Chapman	Edward	Mary E.	Nailor	218 405
Collins	Ethel E.	William H. J.	Collins, etux	218 445
Clifton	Elizabeth M.	Joseph M.	Lank exp.	219 18
Coffin	Elisha H.	Abbe	Abbe, etux	219 174
Collins	Elijah H.	Eddie H.	Godwin Jr.	219 243
Callaway	Edgar D.	William	Sirman, etal	220 185
Collins	Ella M.	Mary E. Harrington	Exp etal	220 295
Collins	Ella M.	William N.	Hires, etux	221 148
Campbell	Ebe L. etal	Grace J.	Hickman, etal	221 369
Culver	Edward Lee	Howard H.	Coates, etux	222 585
Cook	Emma A. etal	Annie B.	Lecates, etal	223 513
Chipman	Ernest L. etal	Levin H.	Ellis	224 193
Collins	Elizabeth S.	Richard P.	Shawley	224 142
Carey	Elijah Sr.	George A.	Carey, etal	224 166
Cook	Ella M.	Cora	Atkins	224 257
Conaway	Elmer E.	Francis J.	Collier	226 24
Carey	Elijah E. etal	Edwin C.	Ryan, etal	226 137
Carey	Elijah H.	George A.	Carey, etux	227 205
Campbell	Elli	Van	Murray Jr.	228 56
Church	Elizabeth J.	Rehoboth Beach	Allen.	228 96
Conaway	Elmer E.	Jane	Wilson, etal	228 273
Carey	Estella M. etal	William S.	March	229 207
Conoway	Everett	Irene Eliza	Parsons	229 268
Calhoun	Ephraim S. etal	John A.	Adams, etux	229 560
Culver	Elias S.	John	Hastings, etux	230 68
Coulbourne	Ezekiel G.	Robert O.	Boycl, etux	230 238
Corbin	Emma L.	Houston	White Co.	230 247
Carey	Eli B.	Ann R.	Donovan	231 445
Collier	Edna James	Sallie	Hest, etal	231 463
Cahall	Earl M.	Lawrence	Tatman, etux	232 183
Chandler	Ebe H.	Ira B.	Phillips, etux	232 244
Conoway	Elizabeth L. etal	Simon S.	Rendevill, etux	233 185
Cirwithan	Emma B. etal	Benjamin A.	Gray, etux	234 328
Cooper	Earl T.	Harry L.	Phillips, etux	234 466
Culver	Edward L.	M. Thomas	Smith, etux	236 402
Callaway	Elmer J.	Gertrude	Dixon, etal	236 413
Conoway	Elizabeth L.	Hilbert L.	Radcliffe, etux	237 567
Conoway	Everett	Joseph B.	Jones	238 465

GRANTEE	From	GRANTOR	Book	Page
Clendaniel	Eliza A. etal	Elias Greensbury Reed, etux	238	508
Coffin	Elieha St.	Mary E.	Thompson etal	239 35
Conaway	Everett	Floyd T.	Milkins, etx	239 47
Comstock	Ella, etal	Katharine M.	Miller, etal	239 564
Clendaniel	Eliza A. etal	George H.	Derrickson etux	239 567
Calhoun	Ephraim etux	James G.	Nicholas, etux	239 590
Carey	Eugene D.	George A.	Goodling, etx	240 211
Culver	Edward Lee	Andrew J.	Lynch, Trust	240 228
Collins	Emory F. etux	Ole	Anderson, etx	240 353
Collins	Emma C. etal	Ole	Anderson, etx	240 353
Conaway	Elizabeth L. etal	Simon S.	Pennewell, etx	240 592
Chipman	Edna E.	Marshall and	Chipman Inc.	241 463
Collins	Elijah Frank	Otis H.	Ming	242 187
Culver	Elizabeth, etal	Handy	Culver, etux	242 328
Chandler	Ebe T.	Virginia Hagerman	Nation, etal	242 470
Calloway	Ethel May, etal	William L.	Conway, etux	242 475
Carpenter	Emma J. etal	Walter C.	Carpenter,	242 591
Clift	Evil M. etal	Joshua H.	Ellegood, etal	243 399
Campbell	Edgar G.	Thomas B.	Baker, etux	244 300
Collins	Ernest	William H.	Collins, etal	244 570
Chandler	Ebe T.	J. Horace	Derrickson, etx	245 569
Cannon	Everett C.	Martha	Downing etal	245 582
Calhoun	Emma J.	William P.	Short, etux	246 446
Calhoun	Ephraim, etux	Fannie M.	Ellis, etal	246 527
Clifton	Ella L.	Ermon M.	Pottler	246 292
Carey	Elijah, etal	George	Hancock, etx	247 262
Carey	Elizabeth H. etal	George	Hancock, etx.	247 262
Calhoun	Ephraim, etux	John A.	Adams, etux	248 215
Croper	Earl J.	Andrew J.	Lynch, Trust	249 230
Carey	Elijah E. etal	Harry E.	Williams etux	250 240
Culver	E. Lee, etux	Andrew C. H.	Semans, etux	250 474
Casson	Ethel	Rehoboth Heights	Sec. Co.	250 563
Clifton	Ella L.	Joshua H.	Halls, etux	250 575
Collins	Elijah Frank	Elijah H.	Louden, etux	251 21
Campbell	Edward H. etux	John	Bailey, etux	251 264
Campbell	Evelyn etal	John	Bailey, etux	251 264
Cordrey	Eliza E.	Samuel A.	Hudson, etux	252 382
Coulbourn	Elizabeth	Oliver	Hoolford	252 408
Cheney	Edith	Margaret Kline	Cheney	252 465
Culver	E. Lee	George H.	Culver	252 563

GRANTEE	From	GRANTOR	Book	Page
Coverdale	Eva M.	Rhoboths Heights Dev. Co.	253	160
Clendaniel	Edward J. et al.	Robert A.	Morris	253 244
Carey	Elijah E. et al.	Fred G.	Flucknett, et al.	253 257
Cahall	Earl M.	Harry A.	Johnson, et al.	253 526
Culver	Edward L.	Charles J.	Smith, et al.	254 32
Conwell	Ernest H.	David M.	Conwell, et al.	254 194
Conwell	Ernest H.	Benjamin A.	Gray	254 214
Coppage	Elizabeth S. et al.	Anna V.	Stude, et al.	255 6
Clark	Edna F. et al.	Evelyn B.	Fusey	255 108
Coverdale	Ervin, et al.	Arthur	Holmes, et al.	255 414
Carmine	Emma J.	Houston	White Co.	255 501
Covgill	Elizabeth A.	Herbert S.	Burton, et al.	256 54
Cooper	Elmer	Harry A.	Johnson, et al.	256 367
Coverdale	Eva	David	Coverdale J. et al.	258 190
Carpenter	Elizabeth E. et al.	Searney	Bunde, et al.	259 31
Cahall	Earl M.	Warren B.	Fowler, et al.	259 191
Cooper	Ernest B.	Harvey L.	Cooper	259 347
Collins	Eli	Sarah E.	Collins	259 420
Carmine	Ella	Anna P.	Tatman, admr.	260 44
Cordrey	Ernest H.	John H.	Cordrey, et al.	260 441
Conwell	Ernest H.	Rufus M.	Keed, et al.	261 8
Coverdale	Ella M. et al.	Robert E.	Ellegood, et al.	261 117
Carmean	Elijah C.	Walter B.	Stephen, et al.	261 229
Chaffinch	Eva, et al.	Handy	Twigg	261 391
Clendaniel	Edward J. et al.	John A.	Hildson, et al.	261 515
Campbell	Eli A.	Zeno P.	Long, et al.	261 559
Collins	Edwell M. et al.	William H.	Hobby, et al.	261 420
Campbell	Elisha A. et al.	Carrie M.	Burrows, et al.	262 67
Clogg	Edward	Horace	Stevens, et al.	262 371
Collett	Elan T. et al.	Ernest D.	Van Etten, et al.	262 587
Cochran	Edith A. D. et al.	H. Harvey	Hopkins, et al.	265 60
Chipman	Ernest L.	Armina E.	Chipman	265 372
Carmine	Emma J.	Mary E.	Adkins	265 593
Chipman	Ernest L. et al.	William T.	Chipman, et al.	267 184
Cannon	Everett N.	George H.	Derrickson	267 194
Colbourn	Edwood, et al.	Ambly	Colbourn	267 314
Craft	Ethel C. et al.	Mary J.	McCabe, et al.	268 363
Collins	Emory F. et al.	Benj. Ableman of A. et al.		269 139
Collins	Emma E. et al.	Benj. Ableman of A. et al.		269 139
Clemence	Emmeline B.	Commissioners of Leves		270 275

GRANTEE	From	GRANTOR	Book Page
Carey	Estella M.	Frank H.	Harrington 271 316
Culver	E. Lee	Lewis M.	Rice, et ux 272 50
Carpenter	Ella N.	John H.	Salmons, et ux 272 198
Cooke	Emma A. et al	Maysor 3rd Council of Town of Delmar	272 207
Chipman	Ernest L.	James T.	Chipman, et al 272 461
Chipman	Ernest L. et al	William G.	Bryan, shff. 273 33
Calhoun	Ella V. et al	Nehoboth Heights Dev. Co.	273 181
Collins	Eben H. et ux	Ellie H.	Murray, et ux 273 186
Clark	Elizabeth J.	John T.	Alstrom, et ux 273 236
Carey	E. Valeah	Cara B.	Halls, et al 273 243
Collins	Elijah Frank	Benjamin H.	Bowden, et ux 273 311
Conaway	Elizabeth, et al	Bill	Swigg, widow, et al 273 434
Cannon	Ermat J.	The Peoples Nat. Bank of Laurel	273 507
Carey	E. Valeah	John Marvin	Le Cato, et ux 274 59
Cannon	Evert N.	Isaac L.	Bennett, et ux 274 62
Clifton	Ella L. et al	William H.	Chandler, et ux 274 104
Collins	Elijah Frank	Mattie	Kice 274 109
Calhoun	Edith F.	Nora M.	Massery, et al 274 340
Culver	E. Lee	Bud	Coy, sheriff 277 22
Culver	E. Lee	Bud	Coy, sheriff 277 433
Croverdale	Edward M. et ux	Clarence H.	Lynch, et ux 278 45
Croverdale	Emma E. et al	Clarence H.	Lynch, et ux 278 45
Cooker	Elizabeth	Nellie B.	Messick, et al 278 212
Clark	Eliza, et al	Solomon E.	Jacob's 278 260
Clifton	Emma V. et al	Alberta B.	Carnahan, et al 278 568
Cooker	Elizabeth, et al	Encophilus Paul Swann,	et ux 280 63
Edhall	Earl M. et al	James M.	Tunnell (Trust) 280 307
Callaway	Erally H.	Albert	Lumpstitch, et ux 280 426
Connell	Erma C. et al	Harry C.	Bleschel, et al 280 519
Cooley	Elden C. et ux	Robert	Richards, et ux 280 569
Cooley	Elizabeth M. et ux	Robert	Richards, et ux 280 569
Carey	Eugene D.	Elijah H.	Short, et ux 280 585
Chapman	Ernest H. et ux	Joseph C.	Brown, et ux 280 586
Chapman	Edwora, et al	Joseph C.	Brown, et ux 280 586
Collins	Eben R. et ux	Clarence L.	Collins, et ux 281 511
Carmine	Emma J. et al	Able	Ableman, et ux 282 131
Callaway	Erally P. et ux	Burton W. D.	Carpenter, et ux 282 410
Carey	E. Valeah G.	Virginia	Cain 282 463
Cook	Elizabeth M. et al	John G.	Bunting, et ux 282 592
Cates	Ellen D.	Chm. G.	Keller 283 244
Carmine	Elias G.	Emma J.	Carmine 283 579

A11953

GRANTEE	From	GRANTOR	Book	Page
Cranor	Cella, etal	James Emory Hilkey, etal	284	141
Cordrey	Eley J. etal	The Peoples Nat. Bank (laurel)	285	71
Cole	Emma M.	Elizabeth M. Brazier, etal	285	195
Cuff	Emma Jane	Lawrence E. Warren, etal	285	578
Callaway	Elmer J.	Emma H. King (adm.)	286	91
Cahall	Earl M. etal	Charles N. Lake, etal	288	20
Carey	Evaleah G.	Mount Pleasant B. L. Assn.	288	113
Callaway	Ethel May etal	Lorenzo H. Buntingham, etal	288	272
Carey	Evaleah G.	S. Lloyd Lowe	288	464
Cannon	Everett C. etal	William K. Hitchens, etal	289	180
Cooper	Earl J. etal	Ethel M. Mitchell, etal	289	519
Collins	Edward B. etal	Martin O. Carey (shff)	289	580
Carey	Estella, etal	Cornelia E. Buchanan	290	12
Carey	(Evaleah G. etal) Evaleah G.	Frances K. Maker	290	219
Calhoun	Ella V.	Martin O. Carey, sheriff	290	421
Collins	Edward B.	Edwin C. Ryan	290	506
Cooper	Earl J.	Ethel M. Mitchell, etal	291	22
Carey	Estella, etal	William H. Truitt, etal	291	175
Callaway	Ella K.	Daniel H. Callaway, etal	291	410
Cole	Emma M. etal	George H. Mitchell, etal	291	437
Collins	Edward B.	Baldwin B. Moore, etal	293	203
Chaffinch	Eva E. etal	Ida J. Stevens	293	281
Calhoun	Emma J.	Discharge of Bankrupt	293	334
Cannon	Everett C. etal	Edna F. Barr	293	384
Callaway	Esther A.	Daniel H. Callaway, etal	293	410
Crowell	Ernest H. etal	Clarence A. Hearn, etal	294	240
Callaway	Ella K. etal	Esther A. Callaway	294	282
Culver	Elias Staten	Samuel L. Kenney, etal	294	590
Carter	Emma L. etal	Howard N. Staigton, etal	296	74
Chapman	Edward J.	Clesson E. Bridgham, etal	296	78
Conditt	Edith D. etal	Minnie H. Littlefield, etal	296	217
Clendaniel	Edward J. etal	Joseph C. Clendaniel	296	497
Collins	Edward B. etal	Anna P. Quattlander	296	529
Culver	Elizabeth E.	Samuel W. Culver, etal	297	87
Chaffinch	Eva	Simson S. Pennewill, etal	297	98
Campbell	Edgar	Thomas B. Baker, etal	297	129
Cottrell	Edward H. etal	Marian S. Barker	297	254
Coverdale	Elmer D. etal	Harry H. Jester, Jr. etal	297	546
Cleaver	Ewell, etal	John Milman, etal	298	69
Collins	Edward B. etal	John S. Isaacs, etal	298	57

GRANTEE	From	GRANTOR	Book	Page
Cleaver	Ewell	William J.	Simpson, et al	298 71
Culver	Edward Lee	Sussex Trust Company		298 106
Collins	Edward B.	John H.	Mitchell, et al	298 447
Campbell	Elizabeth K. et al	James H.	Hughes, et al	298 589
Corkhill	Ernest B.	William H.	Verden	300 65
Chandler	Ebe H., et al	Wilson O.	McCabe, et al	300 125
Cordray	Emma W. et al	M. Haswell	Fierce, et al	300 254
Coilins Elizabeth	Stevenson, et al	Marian H.	Parker	300 301
Carroll	Elizabeth A. et al	Eugina Maria	Ellis	300 411
Couzell	Elizabeth H.	William H.	Verden, single	301 237
Chipman	Eunice Pearl, et al	W. Elwood	Chipman	301 415
Carey	Edith	David H.	Carey, et al	302 315
Carey	Elijah E.	George S.	Williams, et al	302 391
Conoway	Edward C. Jr.	William J.	Dwain, et al	303 285
Carey	Estella M.	The Sussex	Trust Co.	303 336
Collins	Edward B. et al	Harry W.	Parker, et al	303 486
Campbell	Edgar	Kranville A.	Cannon	303 591
Collins	Edward B. et al	Robert J.	Clendaniel, Shff.	304 35
Chandler	Ebe H. et al	William O.	McCabe, et al	304 140
Chipman	Edward H. et al	Clarence D.	Chipman, et al	304 216
Carpenter	Eva H.	Robert O.	Trice, et al	304 531
Cochran	Edith A. D.	Robert J.	Clendaniel, Shff.	305 322
Cordrey	Emma W. et al	Katherine H.	Davis	305 339
Cof	Eva B.	Dr. Monroe H.	Tunnell, et al	305 490
Cochran	Edith A. D.	Robert J.	Clendaniel, Sherriff	306 91
Coady	Emma J. et al	Juliet C.	Williams, et al	306 224
Chipman	Estella C. et al	W. Ashley	Jenkins, et al	306 230
Carey	Elijah E.	Ernest C.	Blackstone	306 289
Casner	Eli W. et al	Mary E.	Beason et al	307 277
Culver	Edward L. et al	Certificate of	Condemnation	299 195
Conoway	Edward H.	Chalmer D.	Cauffiel, et al	308 2
Cranston	Elizabeth L.	Calat M.	Wright	308 314
Campbell,	Edward, et al	Ada K.	Elliott Baker	308 435
Clogg	Edward B. et al	John A.	Clogg, et al	308 449
Collins	C. Frank	Robert H.	Splott, et al	309 363
Campbell	Edgar	Wilson C.	McCabe, et al	311 12
Collison	Elice D., et al	William H.	Brown, et al	311 376
Chipman	Eunice Pearl, et al	H. Elwood	Chipman, et al	311 557
Collins	Edward B. et al	John H.	Goody (adm.)	311 592
Cannon	Ernest L.	Lulu Sull	Horsley	312 190

ADD953

GRANTEE	From	GRANTOR	Book	Page
Culver	Emma S., et al	Howard L.	Culver, et al	313 26
Cherrix	Ella S.	Peter R.	Connell, et al	313 556
Calloway	Ethel Mae, et al	Lyla Wright	Pennewell	314 143
Carey	Elijah E., et al	Helen	Craig	314 191
Chandler	Ebe H., et al	Wilson O.	McCabe, et al	314 292
Cosden	Edwood M., et al	George Aca	Gray, et al	314 420
Cordrey	Elij. A.	Clus G.	O'Neal, et al	314 471
Chappel	Elizabeth O., et al	Minnie H.	Davidson, et al	314 556
Coverdale	Evelyn, et al	Harry H.	Jettis, Jr., et al	314 599
Glaussen	Ellen, et al.	Anna	(Leera), (widow)	315 132
Gannow	Edward W.	Horn Currier	Joan, Cur.	315 350
Whipman	Estella G., et al.	Anna J.	Giles, et al.	315 453
Balhoum	Edua Barr	Charles W.	Heurley	315 477
Gordrey	Ella M., et al.	Flora D.	Hollaway, et al	315 558
Standaell	Elberta S., et al.	John S.	Carey, et al.	316 239
Gallins	Edward B.	Fannie	Wamskice	316 279
Gossard	Edward J.	Mary S.	Davidson, et al.	316 318
Carlisle	Earl	Theodore J.	Rust, et al	316 333
Garbit	Emma J.	Maurice	Ableman, et al.	317 118
Cross	Elizabeth, et al.	Michael	Latat, et al	317 161
Balhoum	Clues S.	Virgie M.	Balhoum, et al.	317 563
Glouser	Eleanor S.	Robert By The Sea Realty Co.		318 302
Coverdale	Edward M., et al.	Clarence H.	Gyuck, et al.	318 448
Coverdale	Emma E., et al.	Clarence H.	Gyuck, et al.	318 448
Chandler	Ebe H., et al.	(trading as Chandler & McCabe)		
		Isaac D.	Shot 2 nd , Sutter	318 535
Cook	Edwood M.	John M. C.	Willie, et al.	320 92
Curdy	Elihu A., et al	Martha C.	Curdy	320 486
Cropper	Ella M., et al.	John W.	Daisy	321 19
Standaell	Edwood M., et al.	Foster E.	Standaell, et al.	321 148
Chandler	Ebe H., et al.	Kath V.	Gyuck, et al.	321 326
Cosling	Emily R.	Leves Trust Company		321 416
Carey	Ella M., et al.	Richard M.	Carey, et al.	321 474
Cosden	Edwood	Harley J. Penaway, "Sheriff"		322 173
Chandler	Ebe H., et al.	(trading as Chandler & McCabe)		
Chandler	Ebe H., et al.	Harley J. Penaway, "Sheriff"		
Chandler	Ebe H., et al.	(trading as Chandler & McCabe)		
Chandler	Ebe H., et al.	Fannie	Gione	322 267
Chandler	Ebe H., et al.	Elizabeth C.	Hudson, et al.	322 268
Balhoum	Ella May, et al.	Lemora	Baueh	322 454
Balhoum	E. Louise, et al.	Leona C.	Joseph	322 454
Campbell	Emma J., et al.	Looper Crumling Sr.		322 567
				323 568

GRANTEE	From	GRANTOR	Book	Page
Culver	Emma J. stat.	Arthur S. Hearn, adm.	324	42
Culver	Earl J.	Family Trust Co. of Maryland.	324	123
Callins	Ethel A. stat.	Levi Co.	Callins, stat.	324 276
Carman	Edgar J. stat.	William J. Allen, stat.	324	353
Callins	Edith L.	Lena C. Moore, stat. "wid"	324	460
Cranfield	Edgar P. stat.	Harry B. Smith, stat.	324	485
Colbourne	Eugene	Laura M. Wilson, stat.	324	397
Crisis	Eli	John A. Clogg, stat.	325	83
Callins	Elsbeth M. stat.	John R. Callins, stat.	325	220
Cipman	Ernest	Ernest E. White, stat.	325	497
Culver	Edward Lewis	Cent. of Condemnation	325	33
Crisman	E. Lewis, stat.	Beatrice Byrd, stat.	326	46
Crisman	E. Lewis, stat.	Edith Elizabeth Muller, stat.	326	48
Conroy	Edward M.	Hallas H. Culver, stat.	326	338
Crisis	E. Frank	Missie E. Nelson, stat.	326	577
Cummins	Ebe H. stat.	Houston - White Co.	327	129
Cummins	Ebe H. stat.	Julian Thomas Robinson	327	150
Callins	Etta J. stat.	Ralph S. Baker, "sunt"	327	199
Campbell	Eli	Isaac H. West, stat.	327	331
Craft	Edith C.	Nebraska Toddy, "wid"	327	481
Cummins	Ebe H. stat.	Julia J. Culver, stat.	328	14
Conroy	Edward, stat.	Lussey Trust Co. "Em"	328	117
Craft	Eli C.	George P. L. Buchanan	328	211
Craft	Eli	John Long, stat.	328	336
Culver	Ella M.	Maximilian E. Parry, stat.	328	390
Culver	Ella M.	Michael Knight Development Co.	328	414
Callins	Ernest B.	Betty H. West	328	456
Crocker	Esther M. stat.	Leilas L. Culver, stat.	328	580
Campbell	Edna P. stat.	Edgar Campbell, stat.	329	206
Crisman	Edith, stat.	John C. Marvel, stat.	329	457
Culver	Emma J. stat.	J. Handy Eickell, stat.	329	578
Cawrey	Ella J. stat.	Release from Restriction	330	120
Shawler	Ebe H.	State of Delaware	330	328
Colbourne	Esther M. 1st	Mary E. Birken, "idm"	330	444
Cummins	Ella P. 2nd	Samuel J. West, "wid"	330	567
Cummins	Ernest J. stat.	Robert S. Brock, stat.	331	62
Cummins	Ebe H. stat.	Provi. Pringate Baker, "Em"	331	195
Crisman	Ernest J. stat.	Lou E. Harmon, stat.	331	207
Calloway	Edna P. stat.	Lou E. Harmon, stat.	331	207
Callins	Edna J. stat.	Anna D. Birmingham Peter, "Em"	331	339
Callins	E. Frank, stat.	Anna S. Birmingham Peter, "Em"	331	339

AAD953

GRANTEE	From	GRANTOR	Book	Page
Borgill.	Elizabeth H.	Thomas S. Ballou, ¹⁸⁴⁴ 1844	331	884
Corey.	Richard Edward.	Frederick S. Johnson, ¹⁸⁴⁴ 1844	332	9
Collins.	Ed. Traub.	Anna S. Birmingham, Peter, ¹⁸⁴⁴ 1844	332	45
Collins.	Edna M.	Anna S. Birmingham Peter, ¹⁸⁴⁴ 1844	332	45
Cannon.	Ernest E.	Leaford Trust Co., ¹⁸⁴⁴ 1844	332	87
Candler.	Ede H.	Wilson O. W. C. Cade, ¹⁸⁴⁴ 1844	332	152
Cannon.	Edias	William E. Vickers, ¹⁸⁴⁴ 1844	332	219
Ballou.	Ernest E.	Charles C. Burrows, Jr., ¹⁸⁴⁴ 1844	332	357
Campbell.	Edna B.	Granville A. Cannon, ¹⁸⁴⁴ 1844	332	388
Walbourn.	Edna,	Howard J. Lane, ¹⁸⁴⁴ 1844	332	440
Calvert.	Emma J.	Frank C. Prover, ¹⁸⁴⁴ 1844	332	563
Collins.	Ethel Marie.	Sam S. Miller, ¹⁸⁴⁴ 1844	333	1
Cannon.	Ernest E.	Leaford Trust Co., ¹⁸⁴⁴ 1844	333	62
Cannon.	Eugene J.	George J. Linnane, ¹⁸⁴⁴ 1844	333	112
Ballou.	Early R.	Albert Rumpstich, ¹⁸⁴⁴ 1844	333	212
Coakley.	Eleanor,	William A. B. Dadd, ¹⁸⁴⁴ 1844	333	320
Cooper.	Earl J.	Lora J. Godrey, ¹⁸⁴⁴ 1844	333	459
Walbourn.	Ethel M.	Mary E. Gordon, ¹⁸⁴⁴ 1844	333	541
Candler,	Ede H.	Wak Herring, ¹⁸⁴⁴ 1844	334	12
Curdy,	Elihu A.	First Natl Bank of Delaware, ¹⁸⁴⁴ 1844	334	31
Conk.	Albert G.	James M. Lennell, Jr., ¹⁸⁴⁴ 1844	334	46
Candler.	Ede H.	John Perry Linnane, ¹⁸⁴⁴ 1844	334	145
Candler,	Ede H.	George J. Stevens, ¹⁸⁴⁴ 1844	334	303
Trading as Candler	McLain	Albert Rumpstich, ¹⁸⁴⁴ 1844	334	341
Ballou.	L. Pascoe	Ethel M. Corey, ¹⁸⁴⁴ 1844	334	407
Corey.	Ethel M.	Federal Trust Mortgage, Corp., ¹⁸⁴⁴ 1844	336	16
Walbourn.	Edmond W.	John A. Godrey, ¹⁸⁴⁴ 1844	336	87
Candler.	Ede H.	George E. Jones, ¹⁸⁴⁴ 1844	336	95
Clayton.	Ernest William	State of Delaware, ¹⁸⁴⁴ 1844	336	152
Cudrow.	Edwin O.	State of Delaware, ¹⁸⁴⁴ 1844	336	152
Cudrow.	Elizabeth O.	Helena M. Cooper, ¹⁸⁴⁴ 1844	336	242
Campbell,	Ethel M.	Federal Land Bank of Dallas, ¹⁸⁴⁴ 1844	336	299
Callaway.	Ethel M.	J. D. Stout, Co., ¹⁸⁴⁴ 1844	336	457
Clogg.	Edward J.	Christel E. Hensy, ¹⁸⁴⁴ 1844	336	477
Cooper.	Earl J.	William Parke Heston, ¹⁸⁴⁴ 1844	336	580
Collins.	Edward J.	Samuel J. Bedenwith, ¹⁸⁴⁴ 1844	337	153
Copeland.	Olona	Harvey B. Spicer, ¹⁸⁴⁴ 1844	337	174
Cronway.	Alberta J.	Frank J. Candler, ¹⁸⁴⁴ 1844	337	445
Candler.	Ede H.			
Gas Candler & McLain	McLain			

GRANTEE	From	GRANTOR	Book	Page
Deerway.	Elcie, st	James	Parline, st	337.470
Leavitt,	Estella	Bernice	Wright, st	338.395
Shipman,	Janice Pearl	St. Edward	Shipman, st	338.400
Perpelt,	Viola (W)	Joseph G.	Marshall,	338.423
Samson,	Edward J.	Harvey B.	King, st	338.457
Barrel	Robert W.	Frank B.	Siman, st	338.566
Deerway,	Eric S.	Frank B.	Siman, st	338.566
Chandler,	Eric H. st	Lawrence	Bank,	339.68
Trading as Chandler & McCabe	Eric H. st	Mildred	Leut So, "Trust"	339.188
Chandler,	Eric H. st	Jay	Lebler, st	339.316
Cooper,	Edward G. st	Charles S.	Birnam,	339.382
Chandler,	Eric H. st	Charles G.	Harley,	339.522
Whitson,	Edna Carr,	Leola M.	Ruffman,	339.429
Ch. 79	Edward G. st	Anna Virginia	Cravy,	340.27
Deerway,	Editha st	Elcie Mae	Cravy, st	340.119
Chandler,	Ernest Luffin	J. Harrison	John,	341.82
Bank,	Edna C. st	Tranche	Bainwright	341.229
Cooper,	Editha st	Minnie G.	Long st	341.342
Shipman,	Editha C. st	Lawrence B.	Holt, st	342.11
Samson,	E. Taylor st	Mary L.	Cickers, st	342.50
Chandler,	Eric H. st	Henry S.	Salaman, st	342.280
Trading as Chandler & McCabe	Eric H. st	Henry S.	Salaman, st	342.280
Whitson,	Edna C. st	Mary S.	Lockley, st	342.304
Blacklock,	Eric S.	John B.	Brute, st	342.320
McGraw,	Editha st	Robert H.	Lorain	344.11
Chandler,	Estella Anna	Charles H.	Boyce st	344.282
Barrel,	Robert W.	A. Ernest	Arnell, st	344.465
Samson,	Eulalie H.	Alberta	Keller,	344.566
Whitson,	Edna H.	James B.	Cravy, "Trust"	345.53
Wooddale,	Edna H. st	Harry S.	Leitch, st	345.77
Barrel,	Edna M.	Edna M.	Reed, st	345.86
Chandler,	Eric H. st	David L.	Boyce, st	345.174
Trading as Chandler - McCabe, Poi,	Eric H. st	J. Barton	Fremy, st	345.320
Barrel,	Robert W.	J. Barton	Lucy, st	345.330
Wells,	E. Frank st	J. Edwin	Passer, st	345.407
Wells,	Edna G. st	Capital Natl Bank of Grand		346.20
Samson,	Edna G. st			
Barrel,	Robert W.			

A1D953

GRANTEE	From	GRANTOR	Book	Page
Coursey	Elizabeth	Agnes May	346	332
Chapman	Ernest R.	Mathaniel	346	370
Chipman	Junice	Ernest G.	346	331
Glauser	Edna J.	Prudential Proceedings	335	24
Campbell	Emma J.	Deper Canning Co.	347	80
Carter	Emma J.	Estate of James P. Robbuck	347	92
Cludaniel	Eliza	George E.	347	114
Carroll	Robert N.	Charles A. Brown	347	139
Cary	Estella M.	Murphy & Hayes Co.	347	172
Cudover	E. Lee	Eda Coy	347	178
Calloway	E. Roscoe	Della H. Hall	347	253
Callahan	Edna B.	Prudential Insurance Co.	347	348
Collins	Emma J.	Arthur A. Prude	348	346
Collins	Edith M.	Maggie Rodney Handy	348	300
Chipman	Junice	Wm. H. Adams	348	388
Cannon	Ernest J.	John A. Hurry	349	35
Cary	Eliza	Robert H. Richards	349	95
Callin	Ethel	William J. Wilkes	349	115
Cannon	Ernest J.	Julie M. Morris	350	45
Cox	Ernest J.	Harrison C. Francis	350	396
Clark	Edna	Emma P. Needles	350	397
Coulbourn	Edith May	Clara	350	530
Collins	Estella	Lee	351	68
Coke	Emily J.	Albert C.	352	101
Clark	Emma J.	William J.	352	147
Collins	Edward B.	Edwin S.	352	177
Collins	Edward B.	Edwin C.	352	184
Coke	Emily J.	Mary C.	352	357
Collins	Edith W.	Carl S.	353	88
Calloway	E. Roscoe	Albert	353	149
Carter	Elizabeth	Joseph H. Mull	353	207
Crouse	Carl	William J. Burke	353	223
Cameau	Ernest J.	Louise E. Haru	353	380
Croodale	Emma J.	Edith J. Hedges	353	450
Carter	Elizabeth	Thomas J. Post	354	34
Croper	Essie M.	Reuben J. Mitchell	354	90
Collins	Luora	Mattie Jane Sunell	354	234
Closter	Eugene	John J. Fisher	354	279
Calloway	Ernest	Paris	354	302
Cowanay	Elizabeth	Maria S. Isaac	353	1

GRANTEE	From	GRANTOR	Book	Page
Asheer.	Edna	Lawrence E. Mitchell,	355	175
Banker.	Edwin J. Pitt	Nancy L. Shaver,	355	191
Belmont.	Estella B. Pitt	Brenda J. Pitt,	355	274
Clark.	Elizabeth Pitt	James H. Latham,	355	480
Conroy.	Carl J. Pitt	Samuel H. Hill,	355	571
Conrad.	Ernest J. Pitt	Central Avenue Real Estate Co.,	356	127
Conroy.	Eva C. Pitt	Dr. Geo. W. B. Allen,	356	284
Conroy.	John J. Pitt	Virginia M. Callahan,	356	359
Conroy.	Edna B. Pitt	Prudential Insurance Co.,	356	459
Conroy.	Edna B. Pitt	Prudential Insurance Co.,	356	542
Cunningham.	Edwin J. Pitt	E. Matilda McCoy,	357	320
Conroy.	Elizabeth Pitt	John R. Bryan,	357	425
Collins.	Edmond B. Pitt	Joseph B. Pitt,	357	431
Conroy.	Edna H. Pitt			
Law Chandler & McCabe Co.		Calvin J. Simmons,	357	487
Conroy.	Ernest J. Pitt	Louis C. Shaver,	357	531
Chandler.	Edna H. Pitt	William O. McCabe,	358	60
Conroy.	Edmond Pitt	Walter A. Conway,	358	233
Conroy.	Elizabeth Pitt	John J. Neal,	359	107
Conroy.	Edna J. Pitt	Louise Marie Moore,	359	178
Cook.	Ernest J. Pitt	Daniel A. Short,	359	262
Conroy.	Edmond M. Pitt	William J. Cook,	359	400
Conroy.	Edmond M. Pitt	Edwin H. Allen,	359	557
Conroy.	Edmond M. Pitt	Edwin H. Allen,	359	559
Conroy.	Edmond M. Pitt	Edwin H. Allen,	359	560
Conroy.	Edmond M. Pitt	Edwin H. Allen,	359	561
Conroy.	Edmond M. Pitt	Edwin H. Allen,	359	562
Curtis.	Edmond M. Pitt	William L. Reed,	359	594
Conroy.	Elizabeth Pitt	Jacob Putzmann,	360	195
Conroy.	Edna M. Pitt	Harry H. Holtz,	360	260
Conroy.	Edna M. Pitt	Anna C. White,	360	453
Cunningham.	Edna M. Pitt	Woman Co. Putzmann,	361	89
Clark.	Carl E. J. Pitt	Lillian Leitch Hallis,	361	356
Conroy.	Edna H. Pitt	Samuel H. Hill,	361	373
Cumberland.	Edmond Pitt	Richard M. Merrill,	361	600
Conroy.	Elizabeth Pitt	Woman Co. Baker,	362	31
Conroy.	Ernest Callahan	Allen C. Hudson,	362	100
Collins.	Amory J. Pitt	Misoura Catherine Struett,	362	414
Collins.	Edmond Elizabeth Pitt	Misoura Catherine Struett,	362	414
Collins.	Amory J. Pitt	John C. Kern, Esq.,	362	540

GRANTEE

From

GRANTOR

Book

Page

Collins,	Emma F. st	John C.	Here, "Eic", st	362	540
Clogg,	Edward J. st	William M.	Gillespie, st	362	599
Carmine,	Chas. J. st	Adm't	Amis,	363	134
Chaffinch,	Eva C.	Lester C.	Norton, st	363	191
Clogg,	Edward J. st				
Spa Lincoln Feed Co,		Olin D.	Johnson,	363	375
Carlisle,	Elizabeth C.	David	Pack, st	364	462
Chandisel,	Elizabeth C. st	Related P.	Leyton, st	364	524
Carmine,	Chas. J. st	William F.	Carmine,	364	573
Conaway,	Edward J. st	Robert P.	Leonard, st	365	208
Corder,	Evelyn C. st	William Smith	Robt,	365	595
Cornish,	Elizabeth	Libert	Harmon,	366	77
Callaway,	E. C. st	Lila L.	Boyer, st	366	185
Callaway,	Edward H.	Charles G.	Holm, st	366	197
Coulbourn,	Edward J. st	William H.	Parsons, st	367	106
Coulbourn,	Evelyn J. st	William H.	Parsons, st	367	106
Conaway,	Elbow J. st	Lewis B.	Graves, st	367	163
Cree,	Edith C.	Julia C.	Marker,	367	579
Clackson,	Evelyn J. st	Alfred	Passwaters, st	367	448
Corson,	Edward J. st	Calliant	Waller, st	367	512
Conaway,	Elbow J. st	Lewis B.	Graves,	367	530
Cordray,	Edward S.	J. Edward	Spicer, "Lute" st	368	31
Curfman,	Eva P. st	J. Norman	Heam, st	368	187
Cash,	Eva Louise	John A.	Seeds, st	368	271
Carvel,	Albert J.	William R.	Williams,	368	599
Calhoun,	Edua Dam,	Raymond C.	Pugler,	369	226
Cokee,	Emily J. st	Katherine H.	Davis,	369	299
Goodale,	Emma H. st	Eva B.	Lynch, st	369	300
Goodale,	Emma H. st	Mary B.	Woulter, st	369	300
Cropper,	Evelyn st	Alicia S.	Neal, st	369	486
Samson,	Edual J. st	Marshall P.	Hitch, st	370	36
Coffin,	Evelyn C. st	Russell S.	Spicer, st	370	432
Paffin,	Edhel L.	Henry H.	Pepper, st	370	596
Carmine,	Edhel Dickins,	D. Deldou	Harper, st	371	29
Cokee,	Elizabeth M.	Miles Edward	Argo, st	371	193
Cokee,	Elizabeth M.	Miles Edward	Argo, st	371	194
Cochran,	Edith J. st	Mildred M.	Levv,	371	251
Campbell,	Edward J. st	Olin J.	Johnson,	371	520
Connon,	Emory P. st	Flouice C.	Johnson,	372	77
Connon,	Ella Mae	Flouice C.	Johnson,	372	77

AAD953

GRANTEE	From	GRANTOR	Book	Page
Balmainy.	Eva L.	Robert S.	Drock, ^{stat}	372 170
Barrell.	Edmet R.	William R.	Williams, ^{stat}	373 174
Balkew.	Ernest L. ^{stat}	John H. S.	Ernest, ^{stat}	373 247
Barlister.	Elizabeth C.	David	Pack, ^{stat}	373 265
Barlister.	Elizabeth C.	David Pack, ^{stat}	Angola Railway Trans,	373 266
Barnum.	Edward	William M.	Hemmerd, ^{stat}	373 381
Barnum.	Ernest J. ^{stat}	Ray L.	Lone, ^{stat}	374 221
Bell.	Estella L. ^{stat}	Reta R.	Lynch, ^{stat}	374 270
Bennett.	Edward, ^{stat}	James B.	Deares, ^{stat}	374 353
Bennett.	Ernest J. ^{stat}	Elsie Mae	Ernest, ^{stat}	375 112
Bennett.	Ernest J. ^{stat}	Paul C.	Balkew, ^{stat}	376 179
Bennett.	Ernest J. ^{stat}	Joshua R.	Moore, ^{stat}	376 236
Bennett.	Ernest J. ^{stat}	Edward	Brookway, ^{stat}	376 532
Bennett.	Ernest J. ^{stat}	Marvil Package Co.		376 595
Bennett.	Ernest J. ^{stat}	Samuel L.	Phillips, ^{stat}	377 82
Bennett.	Ernest J. ^{stat}	Karl K.	Brown, ^{stat}	377 120
Bennett.	Ernest J. ^{stat}	Ella R.	Simpson,	377 171
Bennett.	Ernest J. ^{stat}	Robert S.	Drock, ^{stat}	377 317
Bennett.	Ernest J. ^{stat}	John H.	Wentley, ^{stat}	377 439
Bennett.	Ernest J. ^{stat}	Thomas	Bryan, ^{stat}	377 442
Bennett.	Ernest J. ^{stat}	Charles D.	Pickerson, ^{stat}	377 517
Bennett.	Ernest J. ^{stat}	John P.	Datta, ^{stat}	378 295
Bennett.	Ernest J. ^{stat}	Bessie C.	Harrison, ^{stat}	378 473
Bennett.	Ernest J. ^{stat}	George	Faucett, ^{stat}	380 521
Bennett.	Ernest J. ^{stat}	Andrew C.	Moore, ^{stat}	381 50
Bennett.	Ernest J. ^{stat}	Robert L. Lyman	Back Street, ^{stat}	381 152
Bennett.	Ernest J. ^{stat}	Noah H.	Ernest, ^{stat}	381 220
Bennett.	Ernest J. ^{stat}	Thomas	Deat, ^{stat}	381 371
Bennett.	Ernest J. ^{stat}	David S.	Ernest, ^{stat}	381 464
Bennett.	Ernest J. ^{stat}	Miss Elmore	Argy, ^{stat}	382 290
Bennett.	Ernest J. ^{stat}	Eldora H.	Reed,	382 399
Bennett.	Ernest J. ^{stat}	Prudential Insurance Co. of America		382 597
Bennett.	Ernest J. ^{stat}	Melvin Leander	Joseph, ^{stat}	383 119
Bennett.	Ernest J. ^{stat}	George Christoph	Phillips, ^{stat}	383 145
Bennett.	Ernest J. ^{stat}	Harold G.	Ernest, ^{stat}	383 416
Bennett.	Ernest J. ^{stat}	Commissioners of Leves,		383 556
Bennett.	Ernest J. ^{stat}	Commissioners of Leves,		383 556
Bennett.	Ernest J. ^{stat}	George	Faucett, ^{stat}	384 25
Bennett.	Ernest J. ^{stat}	Joseph M.	Ernest, ^{stat}	384 27
Bennett.	Ernest J. ^{stat}	Thomas B.	Helm, ^{stat}	384 125

GRANTEE	From	GRANTOR	Book	Page
Ceuby	Elizabeth S. et al.	Robert H. Indian	384	239
Cornel	Albert N. et al.	Clara G. Ellis	384	354
Calhoun	Edna B.	Wilmington Trust Co.	385	10
Conrad	Edward J. et al.	Louis M. Cecil, et al.	385	305
Carey	Edith S. et al.	Thomas S. Dalton, et al.	385	524
Coffage	Elizabeth S. et al.	C. William Martin, et al.	386	105
Cochrane	Estella J. et al.	Robert B. Black, et al.	386	158
Conroy	Edward C. et al.	Lamuce R. Pullen, et al.	386	163
Carey	Eugene M. et al.	Ethel M. Sillitt	386	227
Conrad	Edward J. et al.	William R. Johnson, et al.	386	389
Cannon	Ernest J. et al.	Bruce J. Farrelly, et al.	387	129
Carpenter	Edgar J. et al.	Fred R. McDonnell, et al.	387	543
Cordrey	Edward S.	James M. Lunnell, et al.	388	9
Cannon	Ernest J.	Howard S. Riblett, et al.	388	87
Cordrey	Essie R. et al.	John O. Cordrey, et al.	388	267
Crocker	Lunice S. et al.	John B. Mome, et al.	388	280
Carlisle	Earl et al.	Lawson M. Keeler, et al.	388	317
Calhoun	Emily P. et al.	Alfred F. Myers	388	329
Cook	Edward M. et al.	William H. Parsons, et al.	388	467
Curtis	Evelyn et al.	Eldora H. Reed	388	566
Calhoun	Elizabeth M. et al.	Jacot C. Banks, et al.	391	54
Calhoun	Elizabeth M. et al.	Jacot C. Banks, et al.	391	53
Cannon	Elmer et al.	George J. Gillin, et al.	392	192
Craft	Eileen M. et al.	Edward M. Kataru, et al.	393	158
Crowell	Ernest A. et al.	Eliu M. Evans	393	200
Clough	Edward R. et al.	Howard J. Lane, et al.	393	243
Clough	Elizabeth Jane et al.	Howard J. Lane, et al.	393	243
Carmine	Edgar J. et al.	William J. Hudson, et al.	393	424
Collins	E. Frank et al.	John G. Cannon, "Shiff"	394	408
Collins	Edna J. et al.	John G. Cannon, "Shiff"	394	408
Culver	Elizabeth C. et al.	Clara Parsons, et al.	394	553
Calhoun	Edna B.	Robert A. Lutz	395	434
Calhoun	Edna B.	Hans O. Lutz	395	436
Collins	E. Frank et al.	Joseph J. Schiller, et al.	395	573
Collins	Edna J. et al.	Joseph J. Schiller, et al.	395	573
Carmine	Elias G. et al.	Noble B. Downes, et al.	396	340
Codel	Ella A. et al.	Lotta M. Yeager	396	389
Clendaniel	Edwin J. et al.	Robert F. Clendaniel, et al.	396	476
Callaway	Ethel Mae et al.	Clarence C. Ocheltree, et al.	396	569
Calhoun	Edna B.	Prudential Insurance Co. of America	396	579

GRANTEE	From	GRANTOR	Book	Page
Carrey	Earnest	Charles M. Adams	etal.	397 103
Collins	E. Frank, ^{etal.}	John L. Cannon, Sheriff		397 135
Collins	Edna L. ^{etal.}	John L. Cannon, Sheriff		397 135
Clogg	Edward M.	W. Sumner L. Campbell, ^{etal.}		397 219
Chipman	Estella C. ^{etal.}	Levin W. Williams, ^{etal.}		397 432
Cooper,	Essie M. ^{etal.}	Ruth C. Wilkins		398 118
Cannon,	Elfriede J. ^{etal.}	Andrew J. Murray ^{etal.}		398 159
Conner,	Carl Jr. ^{etal.}	Winfield L. Cochran ^{etal.}		398 568
Cordrey,	Eva Hester	Clarence G. West, ^{etal.}		399 76
Cress,	Edred W. ^{etal.}	Homer H. Pepper, ^{etal.}		399 102
Callaway,	Ethel Mary ^{etal.}	Edgar F. Isaacs, ^{etal.}		399 168
Cooling,	Emily G.	Thomas L. Dingate ^{etal.}		399 359
Clendaniel,	Elwood M.	William Vernon Benson, ^{etal.}		399 381
Cooper,	Elmer R. ^{etal.}	Jay Eskiter, ^{etal.}		399 509
Chipman,	E. Pearl ^{etal.}	Ford M. Warrington, ^{etal.}		399 590
Cordrey,	Edward S.	Louder H. Mitchell, ^{etal.}		400 213
Carmine,	Elizabeth C. ^{etal.}	Ruth C. Wilkins		400 256
Clark,	Erna S. ^{etal.}	William M. Wilson, ^{etal.}		400 311
Clark,	Elizabeth W. ^{etal.}	William B. Williams, ^{etal.}		400 495
Callaway,	Edward H. ^{etal.}	Mary J. Davis		400 545
Collins,	Finory J. ^{etal.}	Adela W. Zencak, ^{C.T.A. Adm.}		401 198
Collins,	Emma G. ^{etal.}	Adela W. Zencak, ^{C.T.A. Adm.}		401 198
Clark,	Ellen D. ^{etal.}	Alta M. Hudson, ^{etal.}		401 556
Collins,	Etta ^{etal.}	Walter J. Dunn, ^{etal.}		403 180
Carby,	Elizabeth G. ^{etal.}	Behoboth Indian Beach		
Clendaniel,	Elizabeth M. ^{etal.}	Surf Club, Inc.		403 451
Curfman,	Eva G. ^{etal.}	James A. Clendaniel, ^{etal.}		403 469
Clark,	Eliza G.	R. Glen Meiss & Co.		403 569
Crockett,	E. G.	Clarence G. Clifton		403 578
Clendaniel,	Eugenia C. ^{etal.}	Carl J. Vincent, ^{etal.}		404 1
Carmine,	Eleanor J. ^{etal.}	Frida G. Tropes		404 128
Campbell,	Emma Mae ^{etal.}	Norman G. Mitchell, ^{etal.}		404 162
Carey,	Edith G. ^{etal.}	Thomas F. Priden		404 393
Culver,	Evelyn G. ^{etal.}	Walter B. Carey, ^{etal.}		404 525
Clifton,	Ethel P. ^{etal.}	Habrick H. Hill, ^{etal.}		404 526
Coady,	Emma J. ^{etal.}	Brinkley F. Elliott, ^{etal.}		406 149
Cash,	Etta G. ^{etal.}	Susan S. Ewyer, ^{etal.}		406 412
Clendaniel,	Elizabeth M.	W. Carl Hastings, ^{etal.}		406 598
Clark,	Elizabeth Williams	Wood Products, Inc.		407 13
Challenger,	Elizabeth McAllen	John J. Mc Miller, ^{etal.}		407 265
		William D. Stewart, ^{etal.}		398 529

AAD953

GRANTEE	From	GRANTOR	Book	Page
Clendaniel,	Elberta S. ^{etal}	Leighton S. Richards ^{etal}	407	389
Cokee,	Emily F. ^{etal}	Walter S. McFall, ^{etal}	407	458
Clifton,	Ethel G. ^{etal}	Charles B. Dickerson, ^{etal}	407	492
Cordrey,	Edward S. ^{etal}	Louise Ableman, ^{etal}	407	595
Courts,	Elsie L. ^{etal}	W. Arnold Steele, ^{etal}	408	25
Clifton,	Estella B. ^{etal}	Beba B. Lynch, ^{etal}	408	316
Carpenter,	Edmund H. ^{etal}	Walter S. Carpenter, ^{etal}	408	436
Coleman,	Elizabeth ^{etal}	Lawrence C. Elliott, ^{etal}	408	489
Canby,	Elizabeth S. ^{etal}	Rehoboth Indian Beach Surf Club, ^{etal}	409	124
Conwell,	Edith C. ^{etal}	Robert A. S. Mustard, ^{etal}	409	160
Clendaniel,	Eugenia C. ^{etal}	Ella B. Simpson, ^{etal}	409	371
Carey,	Edith G. ^{etal}	Dorothy Mabel Kinyock, ^{etal}	409	397
Carey,	Ethel A. ^{etal}	Donald C. Decker, ^{etal}	409	516
Chapman,	Emmons ^{etal}	Willard H. Webb, ^{etal}	410	304
Cochran,	Edith Ginn ^{etal}	Adelia Ellsworth Chiswell, ^{etal}	410	334
Cordrey,	Edward S. ^{etal}	Luther C. Johnson, ^{etal}	410	437
Chipsman,	Ernest ^{etal}	Sallie E. Bacon, ^{etal}	411	32
Cartes,	Emma ^{etal}	Sallie Ann Hatfield, ^{etal}	411	186
Culver,	Elwood A. ^{etal}	Glenn W. Ward, ^{etal}	411	281
Canby,	Elizabeth S. ^{etal}	James J. McKinstry, ^{etal}	411	302
Connor,	Edwin A. ^{etal}	Frank B. Vincent, ^{etal}	411	416
Cooling,	Emily G. ^{etal}	Mildred Reed, ^{etal}	411	470
Cordrey,	Edward S. ^{etal}	Walter C. Cordrey, ^{etal}	412	109
Chandler,	Eva V. ^{etal}	Isaac R. Short, 2nd, ^{etal}	412	540
Clifton,	Elva A. ^{etal}	Julia B. Parsons, ^{etal}	413	3
Connaway,	Elberon J. ^{etal}	Mabel L. Hayden, ^{etal}	413	196
Conaway,	Edward ^{etal}	George M. Simpson, ^{etal}	414	27
Carroll,	Elizabeth S. ^{etal}	Carlton G. Creadick, ^{etal}	414	286
Crowley,	Glenor ^{etal}	Julian E. Townsend, ^{etal}	414	318
Clark,	Carl E. Jr. ^{etal}	Christy D. Dickerson, ^{etal}	419	155
Cordrey,	Edward S. ^{etal}	Millsboro Trust Co. Guardian, ^{etal}	415	124
Chandler,	Eva V. ^{etal}	Isaac R. Short, 2nd, ^{etal}	415	163
Colquitt,	Eileen M. ^{etal}	Anne S. Spytton, ^{etal}	415	286
Collins,	Elmer A. ^{etal}	Harry J. Crag, ^{etal}	415	301
Conaway,	Elmer G. ^{etal}	Artishia M. Stephens, ^{etal}	415	323
Carey,	E. Edward, Jr. ^{etal}	Volle C. Gray, ^{etal}	415	379
Chandler,	Eva Virginia ^{etal}	Standard Fuel Corp., ^{etal}	420	222
Cason,	Ethel Mae ^{etal}	Gerald H. Kadel, ^{etal}	416	17
Collier,	Elsie ^{etal}	Charles F. Pusey, ^{etal}	416	62
Callahan,	Earl A. ^{etal}	Benjamin Brooks Wheatly, ^{etal}	416	68

GRANTEE	From	GRANTOR	Book	Page
Cleodanis, Elizabeth H. H. H. H. H.		A. Edward Maul, Trustee	421	150
Cordrey,	Edward S.	Ethel M. Smith Grotten	419	463
Clifton,	Elva F.	Julia B. Parsons	421	181
Cottau,	Elaine B.	William Buckaloo	422	71
Campbell,	Elizabeth W.	Virgil B. Wiley	417	186
Cleodanis,	Elizabeth M. Delaware,	Maryland and Virginia Railroad Co.	417	231
Cooper,	Edith E.	Stephen S. Mc Kee	417	297
Collins,	E. Frank	State of Delaware	419	518
Carmright,	Emily K.	Felix W. Mikolajczak	420	473
Carruth,	Emily C.	Joshua J. West	422	231
Colosimo,	Edward J.	George J. Schulz	420	501
Colosimo,	Edward J.	George J. Schulz	421	333
Collins,	Elzey James	Rayson Spences	423	186
Cole,	Edgar B.	John A. Kunsman	423	525
Cooper,	Edith E.	Ralph Larrimore	423	594
Collins,	Ethel D.	Edna M. Jarvis	424	371
Callins,	Edward B.	Clinton A. Breasure	425	347
Clark,	Edwood	Doris E. Lynch	425	576
Connaury,	Ederton S.	South Bethany Corp	425	539
Cleodanis,	Elizabeth C.	Charlie M. Rogers	426	119
Cooper,	Edwood	Fred Marvel, Jr.	426	159
Campbell	Elizabeth A.	Lizzie Lee Wiley	427	120
Cannon,	Ernest J.	Dutch Motor Courts, Inc.	427	458
Cordrey.	Ernie R.	Carlton B. Hudson	429	116
Clark,	Eliza	Winfield R. Wright	429	281
Clifton,	Ella S.	James S. Hunt	429	371
Cannon,	Edward W.	William N. Cannon	429	527
Campbell,	Elizabeth A.	Thomas B. Gilliam	431	63
Campbell,	Elizabeth A.	David S. Campbell	431	61
Cleodanis,	Elizabeth H.	Harvey M. Wilson	431	480
Collins,	Frederick James,	Ethel M. Beauchamp	432	165
Culley,	Ernest R.	Harry E. Dale	432	194
Carchedi	Ernest V.	Arbide Village, Inc.	623	933

AAD953

GRANTEE	From	GRANTOR	Book	Page
Clarkson	Freeman M. ^{etal}	William H.	Martzell, etx	77 394
Crocker	Francis H.	Mary E.	Bradley	81 95
Chinn	Franklin	Clement C.	Manlove	83 428
Carlisle	Frank, ^{etal}	Thomas C.	Stayton	89 467
Collins	Francis E. ^{etal}	Jonathan	Carey, etx	90 445
Collins	Francis E.	John S.	Reed, etx	102 75
Callaway	Fannie E. ^{etal}	Ellen	Hastings	108 561
Conwell	Fred	William A.	Hest, etx	115 260
Connaway	Frank	James A.	Evans, etx	117 536
Coulbourn	Francis H.	William H.	Coulbourn, ^{etal}	118 314
Coulbourn	Francis H. ^{etal}	William H.	Coulbourn, etx	119 76
Cannon	Francis C. ^{etal}	Eunice J.	Murray	120 421
Conner	Francis	William	Sipple, etx	121 176
Coulbourn	Frank H. ^{etal}	William H.	Coulbourn, etx	126 192
Carey	Frank B.	William C.	Pettyman, etx	129 477
Chamberlin	Francis H. ^{etal}	Edward L.	Martin, etx	130 244
Cochran	Frederick J.	Richard H.	Adams, etx	130 320
Coulbourn	Francis H. ^{etal}	Jose M.	Kainwright, ^{adms}	135 149
Chandler	Frank J.	John S.	Hagamon, etx	135 365
Cochran	Frederick J.	Com. of	Kebooth	138 475
Christopher	Frederick	Harry K.	Adams, etx	144 419
Cook	Francy A.	Samuel H.	Messick, etx	145 315
Carey	Frederick H.	Harriett E.	Vaughan, etal	146 288
Chandler	Frank J.	John A.	Lingo, etx	146 482
Chandeloc	Frank J. ^{etal}	Benjamin C.	Thingate, etx	153 382
Chandeloc	Frank J. ^{etal}	Benjamin C.	Thingate, etx	153 384
Chase	Frank H.	Maurice D.	Howe, etx	154 99
Connolly	Francis To.	Clinton	Long, etx	156 36
Clifton	Frederick B.	United States of	America	156 172
Cannon	Frederic C.	George L.	Waters, etx	157 464
Chandler	Frank J.	Elijah C.	Lynch, shff	157 585
Crebb	Florence C.	William B.	Stayton, etx	159 90
Cannon	Fannie E. ^{etal}	Herbert C.	Adams, etx	159 207
Cannon	Fronsey M.	William	Killin	164 529
Collins	Frank J. ^{etal}	John H.	Gray, etx	168 295
Chase	Frank L.	Com. of	Kebooth	169 495
Chase	Frank L.	D. M. and U.	K. K. Co.	169 498
Coursey	Fred, etx	Joseph B.	Lyons, etx	171 57
Carey	Frank B. ^{etal}	Ilda	Ponder, etal	172 2
Chase	Frank C.	William H.	White collector	172 98

GRANTEE	From	GRANTOR	Book	Page
Chace	Frank L.	Grace B.	Kuddell	172 399
Conaway	Florence E.	Edward J.	Greybend ^{July}	174 301
Cannon	Florence A.	Mary W.	Ballouwell, etal	176 479
Cannon	Frederick D. etal	William J.	Cannon	178 449
Clifton	Frederick E.	James Oliver	Hazzard, etuy	180 328
Collier	Francis	Joseph	Milligan, ety	182 85
Clifton	Frank H. etuy	Martha E.	Clifton, etal	182 325
Collier	Francis J.	Lewis E.	Wallace, ety	183 377
Culver	Floza	Floreda	James, etal	186 75
Cullen	Florence Custie	Albert	North	193 441
Conover	Fannie Letal	Joshua K.	Burton, etuy	190 144
Chaffel	Fred S.	Robert E.	Palmer	192 213
Corbett	Fred L. etuy	William J.	Hilson, etuy	193 308
Coverdale	Frank A.	Delmar D.	Keld, etuy	197 479
Calhoun	Frank E.	Samuel H.	Hudson, In. ety,	199 570
Carey	Florence, etal	George H.	Mattheos, ety,	199 290
Carmine	Florence E.	William J.	Hard, etuy	203 514
Cates	Frank L.	Robert F.	Davis, etuy	208 122
Coverdale	Frank A. etal	Harry M.	Coverdale, ety,	208 257
Coverdale	Frank A.	Ebe J.	Howard, etuy,	208 259
Coverdale	Frank A.	Charles S.	Ernis, etuy	208 261
Cates	Frank L.	Charles H.	Cullen, etuy	208 512
Coverdale	Frank A.	John H.	Roper	209 544
Coverdale	Frank A.	William H.	Short of, etal	211 238
Contine	Francis M.	Francis C.	Jones	213 106
Clendaniel	Frank	William H.	Trutt, etuy	213 148
Cohen	Frank L.	Hobbel Industrial Car + Equipment Co.		213 350
Cohen	Frank L.	Hobbel Industrial Car + Equipment Co.		213 459
Clausen	Frank	Robert F.	Snyder, etuy	213 562
Clendaniel	Frank	Kacy	Morrison, ety,	215 544
Chandler	Frank	Philip C.	Thingate	216 143
Clendaniel	Frank	Roy C.	Trutt, etuy	217 403
Calhoun	Frank E.	Samuel F.	Thingate, ety,	218 403
Cooper	Frederick Letal	Trustee Bethany Church of the	^{Bethany, Greenwood, Del.}	218 463
Coverdale	Frank A.	John H.	Shells, etuy.	219 230
Campbell	Frank P.	Edward W.	Jones, etuy	220 441
Coverdale	Frank A.	E. Marshall	Orton, etuy	221 252
Clifton	Frederick H.	Carrie May	Kelley, etal	221 399
Chalouka	Frank	Ella W.	Pettyjohn, etal	222 403
Cannon	Fannie E.	Mary J.	Parsons, etal	223 398

AA0953

GRANTEE	From	GRANTOR	Book	Page
Clendaniel	Frank	Emma E.	Small	223 445
Carrick	Francis B. et al	Kate	Pettymans et al	229 265
Coverdale	Frank A. et ux	Richard	Blebe. et ux	229 408
Coverdale	Frank A.	Erasmus D.	Johnson	229 417
Castaldi	Francesco	Charles H.	McCaulley	229 236
Carey	Florence Houseman	James C.	Palmer, et ux	230 225
Carby	Florence Houseman	Everett	Calhoun, et ux	230 227
Campbell	Frank P.	Millard F.	Murray, et ux	231 56
Caley	Florence Houseman	Sussex	Trust Co	231 169
Corbett	Fred L.	Samuel K.	Hilson, et ux	234 316
Carey	Frank B.	James T.	Lank	236 59
Collins	Frederick A.	Pauline	Seland, et al	237 30
Clark	Ferdinand	John Seburey	Thompson, et ux	237 380
Culver	Frank L. et ux	Matthew L.	Penick, et ux	238 134
Carmean	Flo. H. et al	H. Glen	Truitt, et ux	242 157
Clift	Reo Frank M. et ux	Joshua H.	Ellegood, et al	243 399
Chandler	Frank J. et ux	William O.	McCabe, et ux	244 445
Clendaniel	Frank	Adjudication of	Bankruptcy	245 352
Clifton	Frederick E.	J. Oliver	Hazzard, et ux	246 288
Clendaniel	Frank	Discharge of	Bankrupt	247 332
Clendaniel	Frank	Mark A.	Shockley, et ux	248 354
Carey	Frank B. et ux	Martha J.	Hilson, et al	249 151
Coverdale	Frank A.	George A.	Coverdale	253 2
Campbell	Frank P.	Anna	Murray, et al	254 71
Clark	Ferdinand	William F.	Sharp, et ux	256 297
Clifton	Frederick Malon et al	Joseph H.	Stalls, et ux	256 513
Cooper	Florence O.	Harley A.	Reggin, et ux	256 517
Conaway	Fred J.	George P.	Stoeckle	257 200
Conaway	Fred J.	William E.	Monroe, et ux	257 282
Carpenter	Frank, et ux	Frank S.	Palmer, et ux	257 419
Carter	Frank S.	Commissioners of	Lewis	257 438
Chandler	Frank J. et ux	John H.	Long of, et ux	257 476
Carey	Frank E.	John S.	Bishop, et ux	258 427
Conaway	Fred J.	Edwood	Storkman, et ux	259 358
Conaway	Fred J.	Walter L.	Brasure	259 359
Cates	Frank L.	Mary K.	Hammond, et al	261 386
Chase	Frank L. et ux	Lehoboth Heights	Dev. Co.	262 135
Carey	Frank B.	Eli L.	Collins, et ux	264 227
Castle	Francis E.	William S.	Castle	264 431
Cates	Frank L.	William S.	Jefferson, et ux	265 65

GRANTEE	From	GRANTOR	Book	Page
Cates	Frank L.	Harley P.	White, etal	265 90
Carmine	Florence A. etal	Sadie E.	Haller	267 251
Carey	Frank B.	Wipon B.	Davidson, etal	273 476
Chilton	Fred E. etux	William H.	Chandler, etux	274 104
Clark	Florence A.	Ferdinand	Clark, etal	274 360
Crowley	Florence M.	Carl E.	Hutman	275 505
Campbell	Frank Peter	Able	Ableman, etal	277 292
Collins	Florence A.	Fred L.	Hard, etux	277 555
Clark	Ferdinand	George H.	Collins, etux	277 564
Collins	Florence A.	George H.	Hard	279 286
Collins	Florence A.	George H.	Hard	279 287
Chilton	Frederick J. etal	Katherine V.	Johnson, etux	280 321
Coverdale	Frank A. etux	Sallie	Lindale, etal	281 51
Chaloufke	Frank, etux	Delmar D.	Keed, etux	281 521
Collins	Fred M. etux	Ira J.	Collins, etux	284 86
Carmine	Francis E. etal	Henry L.	Barker, etux	285 223
Cordrey	Fannie E.	Ida F.	Adams, etal	286 73
Cannon	Fannie E.	Walter S.	Warren, etal	286 286
Campbell	Frank Peter	Cara Messick	Greschid, etal	286 549
Clark	Florence	Calvin	Clark, etal	290 283
Chambers	Frank B.	H. Hance	Chambers, etal	291 333
Chappel	Fred J. etal	Hillsboro Queen	Ames Co. Co. 294	330
Carey	Frank B.	John S.	Isaac, etal	298 590
Collins	Fanny, etal	Stanley S.	Robins, Trustee	300 174
Carter	Frank S.	Hilda M.	Chambers	302 307
Calloway	Fannie J.	Anna B.	Morse	304 323
Conaway	Fred J. etal	Charles P.	Messick	304 527
Carey	Francis E.	Rehoboth-Indian Beach Co.		306 255
Cordrey	Frank H. etux	George H.	Hickman Jr. etal	307 226
Carey	Fred J.	Frederick P. Whitney (Trustee)		308 405
Carter	Frank S.	David Anthony	Potter, etux	308 478
Carey	Fred J., etux	Charles C.	Richards, etal	312 40
Calio	Frank etux	Sussex Trust Co., Laurel		312 55
Cox	Franklin J. etux	Kent Real Estate Corp.		312 467
Carter	Frank S., etal	Minnie B.	Burton, etal	314 67
Coverdale	Frank A., etux	Charles S.	Teasey	314 526
Brockett.	Loa B.	John B.	Brockett.	317 399
Chase.	Frank J. etux	Kent Real Estate Corp.		318 275
Book	Franklin B.	Victor C.	Moore, etal	321 72
Carver	Florence E. etux	Henry C.	Moore, etux	322 228

AAD953

GRANTEE	From	GRANTOR	Book	Page
Culver,	Jamie D.	Joseph G.	Ellis, widow	324 121
Collins	Louise, et al.	Pennington, W.	Barey, widow	327 392
Collins,	Louise O.	People's National	Bank, of same	327 542
Sampbell,	Fredrick M. et al.	Howard	Bryan, et al.	329 313
Carter,	Frank S. et al.	Galat H.	Reimer, et al.	329 358
Gausey,	Fredrick V. et al.	Release from	Restriction	330 120
Canon,	Frank Saml	Mary E.	Bond, et al.	330 174
Gary,	Louise H.	Helene E.	Supp., et al.	330 308
Gary,	Louise H.	Helene E.	Supp., et al.	330 309
Gallaway,	Jamie J. et al.	Dallas H.	Culver, et al.	331 489
Carler,	Frank S. et al.	William O.	Sipple, et al.	332 176
Chappel,	Fredrick S.	Robert S.	Houston	332 308
Gallaway,	Jamie J.	Laura A.	Gallaway,	333 226
Carpenter,	Frank M. et al.	Leonard D.	Meredith, et al.	333 253
Carpenter,	Frank M. et al.	George J.	Stell, et al.	333 500
Chandler,	Frank J.	Rich E.	Wilkins,	337 403
Grafton,	Jay,	Procpa	Under, widow	339 404
Campbell,	Frank P. et al.	Edmund G.	Henric, et al.	340 59
Crittell,	Floyd S. et al.	Ernest C.	Liquor	341 167
Campbell,	Frank P. et al.	John J.	Williams, et al.	341 326
Woodale,	Frank A. et al.	Jamie B.	Gary, et al.	342 34
Cull,	Louise	James A.	Bennett, et al.	347 191
Coaling,	Fredrick W. et al.	John M.	Rebert, et al.	347 199
Gallaway,	Jamie J. et al.	Charles S.	Buttge, et al.	349 177
Cull,	Trance J. et al.	Ruth Wyatt	Quigley,	350 271
Canon,	Frank S. et al.	Carter G.	Gallaway,	350 584
Collins,	Fred G. et al.	Lee	Hankins, et al.	351 68
Canon,	Frank Saml	Charles G.	Hurley, et al.	352 64
Woodale,	Frank A. et al.	John C.	Morse, et al.	352 457
Conlin,	Frank E. et al.	Arthur G.	Morris, et al.	352 561
Woodale,	Frank A. et al.	Success Trust Co.		353 130
Calhoun,	Frank S. et al.	Fred G.	Gard, et al.	353 161
Carter,	Frank S. et al.	Joseph H.	Muell, et al.	353 207
Chappel,	Fredrick S.	Robert S.	Houston	353 477
Carter,	Frank S. et al.	Thomas J.	Post	354 34
Custis,	Trance J. et al.	Henry S. Grant	for same land as	355 191
Carter,	Frank S. et al.	Frank S.	Carter G. et al.	356 81
Chappel,	Fredrick S.	Robert S.	Houston	356 194
Gary,	Louise M. et al.	Isaac J.	Short, et al.	356 490
Coaling,	Fredrick W. et al.	L.O. Laucett, Inc.		356 576

GRANTEE	From	GRANTOR	Book	Page
Porter	Frank S. Jr.	Quinn P. Bryan	357	425
Lawson	Frank S.	Garrett J. Deane	358	566
Porter	Frank S.	Timford J. Enbridge	359	8
Clifton	Fredrick C.	Louise Marie Moore	359	178
Porter	Frank S.	Jacob Peltzman	360	195
Hallings	Louise J.	Walter C. Hallings	360	331
Hallings	Louise J.	Walter C. Hallings	360	331
Carroll	Louise	William H. Carroll	361	52
Lawson	Frank S.	John P. Conley	362	106
Lawson	Frank, Daniel	Alton J. Polby	362	459
Barry	Fred J.	Emma B. Deane	363	398
Barry	Fred J.	Emma B. Deane	363	399
Lawson	Frank S.	Ieta Magau Adams	364	383
Clifton	Fredrick C.	Stokely Fords, Inc.	365	48
Barney	Francis M.	Joseph H. Peltzman	365	338
Carroll	Frank	Carquale	366	14
Cooper	Frank	Cora M. Braudt	370	346
Collins	Frank	Marcel L. Lynch	370	588
Christianson	Louise W.	Robert H. Hayden	371	178
Barry	Francis M.	Betha P. Donovan	372	248
Collins	Freda C.	Jillie Jous Stock	372	345
Monay	Louise & Eugene	Mary J. Keller	373	141
Manney	Louise	John G. Todd	376	141
Coal	Frank S.	Victor J. D. Moore	376	274
Book	Franklin B.	Leonard Brockway	376	532
Chudaniel	Frank J.	Ella P. Simpson	377	171
Carpenter	Flossie M.	Samuel A. Ingram	378	29
Barber	Fannie J.	Lawville A. Reddish	378	46
Carpenter	Flossie M.	Willard P. Galls, Sr.	380	126
Barson	Frank	Louella Figgiano	380	232
Barfman	Fannie C.	Ellen C. Gignol	381	127
Carroll	Francis Deane	Edwin Edward Vetter	381	379
Carroll	Frankie	Enterprise Circle #5 Brotherhood of the W. Union, County at Millville, Ind.	382	309
Carroll	Francis	John H. Hoover	382	566
Carroll	Louise J.	Henlopen Area Inc.	383	393
Cronby	Frank	Laura C. Johnson	383	578
Collins	Freddie H.	Bessie B. White	383	537
Carroll	Floyd S.	Ada H. Knudsen	384	131
Cronley	Frank	Fredrick H. James	384	184

GRANTEE		From	GRANTOR	Book	Page
Carrion,	Florence J. ^{et al}		Harley P. White ^{et al}	384	521
Carpine,	Fred. ^{et al}		Herman A. Murrell,	385	1
Crain,	Francis Lynn ^{et al}		Alice B. Cannon, ^{et al}	385	535
Clifton,	Ludrick ^{et al}		Annie M. Rogers,	386	471
Clifton,	Frances M. ^{et al}		Annie M. Rogers,	386	471
Collins,	Florence		Bridgville Cemetery Assn.,	386	574
Capov,	Francis.		John H. Hoover, ^{et al}	387	119
Book,	Franklin B.		State of Delaware	387	576
Calio,	Frank ^{et al}		Pasquale Cassara, ^{et al}	388	119
Carey,	Francis		Frank C. Carey ^{et al}	388	241
Carey,	Francis Elizabeth		Thomas S. Dalton, ^{et al}	393	93
Christia,	Frank S.		J. Clinton Goslin, ^{et al}	394	343
Carmine,	Florence E.		Ernest G. Carmean, ^{et al}	396	200
Cooper	Frank		Sussex Realty Co.	397	27
Calhoun,	Frank R. ^{et al}		George Wesley Calhoun ^{et al}	398	72
Culver,	Frank L. ^{et al}		Ruth C. Wilkins	398	507
Calloway,	Franklin Allen ^{et al}		Lulu M. Johnson, ^{et al}	399	18
Chappel,	Fred A. ^{et al}		Julian Thomas Robinson, ^{et al}	399	128
Clark,	Francis B. ^{et al}		Carl R. Gray, Jr. Admtr.	399	208
Cephas,	Fred G. ^{et al}		Sarah Cephas.	399	422
Calio,	Frank ^{et al}		M. Lee Phillips, ^{et al}	399	501
Clendaniel,	Frank Jr. ^{et al}		Frida E. Tropea	404	128
Catts,	Frances G. ^{et al}		Jack R. Werner, ^{et al}	404	473
Calio,	Frank ^{et al}		John A. Phillips	407	206
Carey,	Francis ^{et al}		Emma A. Wood, ^{et al}	407	588
Charant,	Francis J. ^{et al}		Adolph A. Calliere, ^{et al}	408	230
Coveleski,	Frank S. ^{et al}		Lawrence E. Siggle, ^{et al}	408	258
Clendaniel,	Frank, Jr. ^{et al}		Ella B. Simpson	409	371
Carpenter,	Flossie ^{et al}		Christina M. Herrickson ^{et al}	411	502
Carmine,	Flo Marie		Worin E. Hansen, ^{et al}	412	145
H. Custis,	Francis G.		Commissioners of Lewes	412	446
H. Custis,	Francis G.		Commissioners of Lewes	412	450
Crowley,	Frank ^{et al}		Frank G. Atkinson, Jr.	412	488
Conaway,	Frances ^{et al}		George M. Simpson, ^{et al}	414	27
Collins,	Floyd F. ^{et al}		Ralph S. Bennett, ^{et al}	414	202
Calhoun,	Frank R. ^{et al}		Merrill G. King, ^{et al}	414	559
Cooper,	Frank		Sussex Realty Co.	417	546
Clendaniel,	Fay J. ^{et al}		Dois E. Clendaniel	419	294
Cramer,	Florence E. ^{et al}		Harry A. Shaud, ^{et al}	423	552
Carden,	Florence G. ^{et al}		Clarence E. West, ^{et al}	424	119

GRANTEE	From	GRANTOR	Book	Page
Barter.	Frank S. Jr.	Andru P. Bryan	357	425
Barrow.	Frank S.	Barrow J. Dusen	358	566
Barter.	Frank S.	Timford J. Debridge	359	8
Biffen.	Fredrick S.	Louise Marie Moore	359	178
Barter.	Frank S.	Jacob Pottymann	360	195
Bainings.	Fraunce H.	Walter C. Domingo	360	331
Bridges.	Fraunce H.	Walter C. Domingo	360	331
Barthol.	Fraunce	William H. Carville	361	52
Barrow.	Frank S.	John G. Conley	362	106
Barrow.	Frank, Daniel	Wilton J. Goldy	362	459
Bary.	Ted S.	Emma B. Gibson	363	398
Bary.	Ted S.	Emma B. Gibson	363	399
Barnes.	Frank S.	Sta Magan Adams	364	382
Biffen.	Fredrick S.	Likely Trade, Inc.	365	48
Barny.	Fraunce M.	Joseph H. Pottymann	365	338
Bark!	Frank	Dequale Ferrara	366	14
Barker.	Frank	Cora M. Brandt	370	346
Bell.	Frank	Marcell G. Lynch	370	588
Christianson,	Fraunce H.	Robert H. Hayden	371	178
Bary.	Fraunce S.	Gertha C. Harvan	372	248
Baker.	Leda C.	Ellie Jones Stack	372	345
Manay.	Fraunce S.	Mary J. Waller	373	141
Manay.	Fraunce	John G. Todd	376	141
Boal.	Frank	Victor J. D. Moore	376	274
Boak.	Franklin S.	Leonard Beckman	376	532
Bendaniel,	Frank J.	Ella P. Simpson	377	171
Birchard,	Lottie M.	Samuel S. Ingram	378	29
Bauer.	Fannie S.	Shawville A. Reddick	378	46
Carpenter,	Lottie M.	Willard P. Kelly	380	126
Barson.	Frank	Carmella Figgiano	380	232
Brudman.	Fannie S.	Ellen C. Ryan	381	127
Baker.	Francis S.	Baron Edmund Vetter	381	379
Braig	Frankie S.	Enterprise Circle #5 Brotherhood of the Lion's Country at Millville, Ind	382	309
Baper.	Fraunce	John H. Harvan	382	566
Baring.	Fraunce S.	Henrietta Owen Inc.	383	393
Bromley.	Frank	Laura C. Johnson	383	578
Bellid.	Freddie H.	Bessie D. White	383	537
Bentell.	Floyd S.	Ara H. Knowles	384	131
Bronley	Frank	Fredrick W. James	384	184

GRANTEE	From	GRANTOR	Book	Page
Carrier,	Florence J. ^{et ux}	Harley P. White ^{et ux}	384	521
Corjine,	Fred. ^{et ux}	Herman H. Murrell,	385	1
Crain,	Francis Lynn ^{et ux}	Alice B. Cannon, ^{et ux}	385	533
Clifton,	Fredrick ^{et ux}	Amie M. Rogers,	386	471
Clifton,	Francis M. ^{et ux}	Amie M. Rogers,	386	471
Collins,	Florence	Bridgville Cemetery Assn,	386	574
Capri,	Francis,	John H. Hoover, ^{et ux}	387	119
Book,	Franklin B.	State of Delaware	387	576
Calio,	Frank ^{et ux}	Pasquale Cassara, ^{et ux}	388	119
Carey,	Francis	Frank C. Carey ^{et ux}	388	241
Cary,	Francis Elizabeth	Thomas S. Redston, ^{et ux}	393	93
Christia,	Frank G.	J. Ediston Goslin, ^{et ux}	394	343
Carmine,	Florence E.	Ernest G. Carmean, ^{et ux}	396	200
Cooper	Frank	Sussex Realty Co.	397	27
Calhoun,	Frank R. ^{et ux}	George Wesley Calhoun ^{et ux}	398	72
Culver,	Frank L. ^{et ux}	Ruth C. Wildkin	398	507
Calloway,	Franklin Allen ^{et ux}	Lulu M. Johnson, ^{et ux}	399	18
Chappel,	Fred A. ^{et ux}	Julian Thomas Robinson, ^{et ux}	399	128
Clark,	Francis P. ^{et ux}	Carl R. Gray, Jr. Admstr	399	208
Cephas,	Fred G. ^{et ux}	Sarah Cephas	399	422
Calio,	Frank ^{et ux}	M. Lee Phillips, ^{et ux}	399	501
Clendaniel,	Frank Jr. ^{et ux}	Fride G. Tropea	404	128
Catts,	Francis P. ^{et ux}	Jack R. Werner, ^{et ux}	404	473
Calio,	Frank ^{et ux}	John A. Phillips	407	206
Carey,	Francis ^{et ux}	Emma A. Wood, ^{et ux}	407	588
Charant,	Francis J. ^{et ux}	Adolph A. Valliere, ^{et ux}	408	230
Coveleski,	Frank R. ^{et ux}	Lawrence G. Sipple, ^{et ux}	408	258
Clendaniel,	Frank, Jr. ^{et ux}	Ella R. Simpson	409	371
Carpenter,	Flossie ^{et ux}	Christina M. Herrickson ^{et ux}	411	502
Carmine,	Ilo Marie	Doris E. Hansen, ^{et ux}	412	145
J. Custis,	Francis G.	Commissioners of Lewes	412	446
J. Custis,	Francis G.	Commissioners of Lewes	412	450
Crowley,	Frank ^{et ux}	Frank E. Atkinson, Jr.	412	488
Conaway,	Francis ^{et ux}	George M. Simpson, ^{et ux}	414	27
Collins,	Floyd F. ^{et ux}	Ralph L. Bennett, ^{et ux}	414	203
Calhoun,	Frank R. ^{et ux}	Merrill G. King, ^{et ux}	414	559
Cooper,	Frank	Sussex Realty Co.	417	546
Clendaniel,	Fay S. ^{et ux}	Doris E. Clendaniel	419	294
Cramer,	Florence C. ^{et ux}	Harry A. Shaud, ^{et ux}	423	552
Carden,	Florence G.	Clarence E. West, ^{et ux}	424	119

GRANTEE	From	GRANTOR	Book Page
Custis,	Frances H.	Dallas D. Culver ^{etal}	424.433
Carey,	Fred	H. George Methodist Episcopal Church	425.509
Clifton,	Fred E. ^{etal}	James S. Smith ^{etal}	429.571
Crimshaw,	Louise M. ^{etal}	Helene M. Hall ^{etal}	431.163
Carmine,	Flo Marie	Merrell G. King ^{etal}	432.77

GRANTEE		From	GRANTOR		Book	Page
Collins	Gillis	Alexander	Collins	28	329	
Conwell	George	Isaac	Lofland, et al.	30	120	
Clendaniel	George	William	Whitson, et al.	34	239	
Clendaniel	George	William	Hudson, et al.	34	322	
Conwell	George C.	William H.	Green, et al.	36	554	
Conwell	George C.	Samuel	Katcliff	36	555	
Conwell	George C.	Jaron	Swiggett, et al.	36	556	
Conwell	George C.	Aaron	Swiggett, et al.	36	557	
Clendaniel	George	Jemmima	Clendaniel, et al.	40	434	
Clendaniel	George	John	Townsend, et al.	40	439	
Clendaniel	George	Jacob	Rickards, et al.	40	440	
Clendaniel	George	David T.	Rickards	42	182	
Clendaniel	George	William	Rickards	44	362	
Carpenter	George	William	Russell	47	331	
Collins	George H.	Joseph B.	Ford, et al.	48	119	
Campbell	George	Joseph	Dando	50	76	
Clendaniel	George	Boaz	Harren, et al.	50	94	
Collins	George H.	Josiah	O'neal	51	322	
Collins	George H.	William H.	Ross, et al.	53	461	
Chamberlain	George	Joshua S.	Barward	55	158	
Collins	George H. et al.	William H.	Ross	56	212	
Campbell	George, et al.	Richard H.	Clark	56	229	
Collins	George H.	James S.	Kedden	56	358	
Cannon	George H.	William D. H.	Barnard, et al.	57	6	
Chamberlain	George	Nathaniel T.	Staples	57	156	
Cannon	Greensbury	Joseph H.	Vincent, et al.	57	303	
Chase	George B.	Arthur M.	Trahearn, et al.	57	517	
Cannon	Greensbury	George H.	Green	58	306	
Cannon	George H.	John T.	Cannon	58	312	
Chamberlain	George	Lemuel	Serrickson	58	369	
Chamberlain	George	Nathaniel H.	Wharton	58	371	
Chamberlain	George	Thomas	Holsten, et al.	58	372	
Chamberlain	George	Samuel	Keeve, et al.	58	373	
Cooper	George	Jonathan A.	Hearn, et al.	59	32	
Chamberlain	George	David B.	Lingo	59	260	
Collins	George H.	William H.	Stuart, et al.	59	481	
Cannon	George H. et al.	Philip C.	Jones (L. chff.)	60	384	
Cannon	Greensbury	Eliza	Connally	61	131	
Cannon	Greensbury	Priscilla	Tubbs	61	131	
Culver	Barison S.	Jonathan A.	Hearn, et al.	61	182	

GRANTEE	From	GRANTOR	Book	Page
Chase	George B.	John T.	Blizzard, et al.	61 416
Chamberlain	George	Joseph S.	Barnard	61 479
Cannon	George H. et al.	Elias T.	Short	62 413
Cannon	George B.	Johnson H.	Cannon, et al.	63 5
Cannon	George B.	Harriett	Hudson	63 7
Collins	George H.	Calb H.	Stuart, et al.	63 397
Carey	George H. et al.	Thomas	Dukes, et al.	64 310
Clark	Gideon H.	John	Townsend, et al.	64 466
Cannon	George H. et al.	Benjamin	Gray, et al.	65 124
Culver	Garison G.	John	Elliott (of Stamford) et al.	65 490
Cannon	Greensbury	Charles	Conoway, et al.	66 35
Campbell	George	William	Campbell	66 83
Cannon	Greensbury	George H.	Phillips, et al.	66 99
Campbell	George	John	Campbell	66 105
Campbell	George	Joshua P.	Long, et al.	66 107
Chamberlain	George	Levin S.	Hopkins, et al.	67 364
Cary	George H.	Solomon	Short, et al.	68 25
Cannon	Greensbury	Jacob	Conley	68 150
Cannon	Greensbury	George H.	Nicholson et al.	68 153
Cannon	Greensbury	Eliza	Connelley	68 154
Cary	George H. et al.	Miers B.	Steele, et al.	68 347
Crocker	George M.	Thomas	Cooker, et al.	69 7
Cannon	George H. et al.	Isaiah	Ellis, et al.	69 472
Cannon	George H. et al.	Henry H.	Hatson, et al.	69 473
Collins	George H.	Thomas A.	Jones, et al.	71 219
Culter	Garison G.	Nancy	Elliott, et al.	71 475
Chambers	George	Jacob H.	Corwell, et al.	72 400
Cannon	George H.	Robert G.	Callegood	73 124
Cannon	George	Emile H.	Robinson	74 121
Cannon	George H. et al.	Elghman S.	Johnson, et al.	74 248
Cole	George T.	John	Williams, et al.	75 299
Cannon	Greensbury	George	Green	75 475
Croper	George H. M.	Andrew J.	Harvey	76 3
Cole	George T.	George	Cannon, et al.	76 295
Cole	George T.	Albert	Dickey	76 296
Cole	George T.	John H.	Sudler, et al.	76 306
Cannon	Greensbury et al.	Eliza	Conley	78 419
Cannon	Greensbury et al.	George H.	Phillips, et al.	78 419
Clark	Gideon	Miers B.	Steele, et al.	79 587
Clark	Gideon H.	Peter	Townsend, et al.	79 589

AAD953

GRANTEE		From	GRANTOR	Book	Page
Collins	George H.		Isaac Simpson	80	68
Campbell	George		John J. Long, et ux	80	226
Campbell	George		Joseph J. Harrison, et ux	80	228
Campbell	George		Lambert Campbell, et ux	80	230
Cannon	George H. et al		Lydia Lockwood, et ux	81	543
Cannon	George H. et al		Lydia Lockwood, et ux	81	544
Cannon	George H. et al		Stephen Melton, et ux	81	547
Cannon	George H. et al		Robert S. Long (wrec.)	81	548
Cannon	George H. et al		Obed H. Short	82	420
Cannon	George H. et al		Lydia Lockwood, et ux	82	421
Clifton	Garrett H.		John H. Clifton	82	541
Cannon	Greensburg		Jacob Knowles, et ux	84	113
Coverdale	George H.		Mary Darby, et ux	84	202
Cannon	George H. et al		Josiah P. Marble (shff)	84	549
Calloway	Burtha A. et al		Palmyra Collins	86	46
Clifton	Garrett H.		William H. Hard, et ux	88	75
Calhoun	George C.		George Palmer, et ux	89	579
Cannon	George H. et al		William J. Carey, et ux	90	197
Chamberlain	George H.		John W. Turnbull	90	572
Campbell	George S.		Curtis S. Hatson	95	521
Calhoun	George C.		Hilbur F. Tunnell, et ux	96	184
Calhoun	George C.		Beniah H. Pruitt (shff.)	96	391
Conaway	Gilley J.		Robert H. D. Albury, et ux	96	474
Campbell	George		John S. Long, et ux	96	551
Calhoun	Sidon H.		Thomas L. Calhoun, et ux	97	24
Calhoun	George C.		James H. Speaks, et ux	97	496
Chambers	George		John H. Norman, et ux	97	503
Cannon	George H.		Hiram J. Downing, et ux	98	69
Coulbourn	George F.		Robert S. Phillips, et ux	98	416
Coulbourn	George F.		Robert S. Phillips, et ux	98	418
Culver	George A.		Hugh Martin, et ux	99	495
Calhoun	George C.		George A. Jones, et ux	100	55
Clagel	George, et al		Joseph B. Allen, et ux	100	237
Calhoun	George C.		Joseph Cellis (shff)	100	366
Calhoun	George C.		Isaac H. Short Jr.	100	436
Campbell	George		Charles H. Long, et ux	100	582
Calhoun	George C.		Ransford S. Johnston, et ux	101	213
Cropper	George, et al		John F. Devickson, et ux	101	296
Clendaniel	George H.		Abel S. Small, et ux	102	124
Cannon	George H.		Samuel B. Thet, et ux	103	278

GRANTEE	From	GRANTOR	Book	Page
Callaway	George H. et al	Levi C.	Callaway	106 186
Clendaniel	George C.	John	Clendaniel	106 232
Culver	George H.	Caroline	Hallowell	106 568
Clifton	Barrett H.	Elizabeth	Clifton	107 391
Cannon	George H.	Jacob H.	Cannon, et al	109 38
Clifton	George A.	John C.	Haggard, et al	109 139
Coates	George H. et al	Sarah H.	Haggard, et al	110 372
Cannon	George H.	Elisha H.	Cannon	110 395
Cannon	George H.	Elisha H.	Cannon	110 397
Cannon	George H.	Elisha H.	Cannon	110 399
Cannon	George H.	Elisha H.	Cannon	110 401
Cannon	George H.	Elisha H.	Cannon	110 403
Cannon	George H.	Elisha H.	Cannon	110 406
Cannon	George H.	Elisha H.	Cannon	110 408
Cannon	George H.	Elisha H.	Cannon	110 411
Calhoun	George C. et al	Wilbur F.	Tunnell	113 244
Cannon	George H.	Maranda	Cannon	114 15
Culver	George H.	Simon	Wiley, et al	115 163
Clendaniel	George H.	John C.	Hall, et al	115 168
Cannon	George H. et al	Foralio P.	Collins et al	115 557
Calhoun	George C.	William J.	Thoroughgood	116 184
Calhoun	George C. et al	Beniah H.	Harren, et al	118 89
Collins	George B.	Alfred B.	Robinson	118 228
Carpenter	George H.	William F.	Derrickson	118 253
Carpenter	George H.	George H.	Hiser	118 255
Calloway	Berme M.	William B.	Morris, et al	118 333
Calloway	George H.	James H.	Calloway	119 71
Cambell	George S.	Hannah A.	Cambell	119 95
Cordrey	George H.	Frank E.	Lynch	120 29
Calhoun	Bertrude L.	Martha	Walker, et al	120 221
Coverdale	George A.	Harry B.	Nickeman	121 23
Culver	George H.	William N.	Smith, et al	121 152
Collins	George B.	William T.	Records	123 70
Carpenter	Hidlon L.	Joseph D.	Burton (shff.)	123 83
Clark	George H.	John B.	Burton, et al	123 273
Calhoun	George C.	Wilbur F.	Tunnell	125 108
Calhoun	George C.	Wilbur F.	Tunnell	125 109
Cox	George A.	William E.	Koach, et al	125 327
Cox	George A.	Commissioners	of Norfolk	125 329
Christopher	George H.	Joseph H.	Hindson, et al	125 336

GRANTEE	From	GRANTOR	Book	Page
Collins	George B.	William J.	Pettyman ^{et al}	126 93
Calhoun	George C. et al	Mary E.	Picker	126 528
Callaway	George F.	Sarah J.	Fisher, et al	127 492
Cannon	George H. et al	John H.	McCree (Surr)	128 250 ✓
Coverdale	George	Lamull E.	Keed, et al	128 315
Calhoun	Gertrude L.	Charles E.	Tunnell, et al	129 325
Clendaniel	George H.	John C.	Hard, et al	129 545
Chamberlin	George S. et al	Edward L.	Martin, et al	130 244
Chamberlin	George S.	Edward P.	Chamberlin, et al	130 246
Christopher	George H.	John	Collins, et al	132 89
Culver	George A.	George H.	Culver, et al	132 110
Calhoun	George C.	John H.	Johnson (S. App)	132 458
Calhoun	George C.	Jacob V.	Calhoun	132 460
Culleny	George P.	Henry H.	Baker, Surr	133 86
Cannon	Granville A.	Robert	Short (S. App)	133 128 ✓
Clark	George E.	Robert	Short (S. App)	133 449
Clark	George E.	Walter B.	Hebb, et al	134 454
Carmean	George H.	Charles H.	Cullen, et al	136 136
Clendaniel	George K.	Charles H.	Sachell, et al	136 542
Clendaniel	George K.	David O.	Warren, et al	136 544
Carmean	George H.	Edward	North, et al	138 210
Carpenter	George H.	Greensbury E.	Halle, et al	138 347
Collins	George H.	Sallie F.	North, et al	139 87
Chaffin	George H.	John L.	Hignutt, et al	140 557
Coldrey	George H.	Josephine J.	Hudson, et al	143 189
Collins	George B. et al	John H.	Fountain	144 151
Carey	George J.	Thomas	Robinson	144 288
Calhoun	George C. et al	American Packers Assn.		144 458
Campbell	George F.	George	Campbell, et al	144 480
Collier	George E.	Mohroe C.	Messick, et al	145 489
Cropper	George H.	William E.	Pepper, et al	146 250
Cropper	George H.	George H.	Blair, et al	146 251
Council	Georgetown	Success	County	146 254
Calhoun	George C.	Farmers'	Bank	147 285
Coverdale	George	John	Pettyman ^{et al}	149 344
Calhoun	George C.	Martha L.	Gill, et al	149 374
Cannon	George C.	James H.	Phillips, et al	150 254
Christopher	George H.	Joshua H.	Marvil, et al	150 550
Coldrey	George P.	William J.	Moore, et al	151 488
Calhoun	George C.	John H.	Pettyjohn, et al	152 134

GRANTEE	From	GRANTOR	Book	Page
Calhoun	George C.	Nathaniel C.	Hilson, et ux	152. 192
Calhoun	George H.	James H.	Tyre (Sons)	152. 412
Cannon	Granville A.	John H.	Steele (L. aff)	153. 472
Council	George J.	Mary E.	Fisher	154. 454
Coverdale	George A.	George B.	Hilson	155. 32
Chester	George	Robert P.	Davis (adms.)	155. 91
Coverdale	George A.	George S.	Hilson	157. 167
Cannon	George H.	Levi M.	Cannon, et ux	157. 403
Cleland	George B.	Mark L.	Cleland, ^(adms.)	157. 517
Cobaugh	George H. B.	Farry H.	Kettle, et ux	159. 127
Christobker	George H.	Albert J.	White, et ux	160. 364
Coverdale	George H.	David	Coverdale, et ux	160. 372
Coverdale	George H.	Ella S.	Dodd, et ux	160. 376
Cordrey	George H.	Philip C.	Matthews	160. 410
Collins	Gertrude	Cora M.	Stranghen, ^{et ux}	161. 160
Culver	George H.	Edward A.	Simpson, et ux	161. 373
Cordrey	George H.	Annie B.	Jones, et ux	161. 410
Cleland	George H.	William J.	Chipman, et ux	162. 355
Commissioners of Lewes		Cornelia H.	Register, et ux	162. 367
Collins	George H.	Robert C.	White, et ux	163. 386
Collins	Gertrude	William S.	Kinney, et ux	164. 147
Collins	George H.	Milton H.	Tubbs, et ux	165. 224
Cleland	George H.	Thomas J.	Moore	165. 513
Collins	George H.	Thomas B.	Britchell, et ux	166. 11
Chandler	George H.	Derrick B.	Hazard	168. 109
Cobaugh	G. H. G.	H. H.	Frank, et ux	168. 151
Calhoun	George C.	John A.	Belijohn, et ux	168. 337
Carr	Grace, et ux	Alida	Leach, et ux	168. 113
Curry	George	George N.	Morgan, et ux	168. 491
Chandler	George H.	Sarah C.	Chandler, et ux	168. 107
Christobker	George H.	George C.	Spicer, et ux	169. 456
Coverdale	George H.	Thomas	Doepfer, et ux	169. 505
Coverdale	George H.	John M.	Vessels, et ux	169. 507
Callaway	George H.	Edwin J.	Hinder	169. 527
Callaway	George H.	George H.	Fisher, et ux	169. 528
Coverdale	George H.	Commissioners of Lewes		170. 417
Calhoun	George C.	Isaac S.	Smith, et ux	170. 586
Coverdale	George	Samuel J.	Hutch, et ux	170. 589
Collier	George C.	William H.	Allen, et ux	171. 308
Cordrey	George H.	Mary Ida	Foot, et ux	171. 357

GRANTEE		From	GRANTOR	Book	Page
Carey	Garfield J.	George H.	Ottwell, et ux	172	7
Clendaniel	George H.	Harry C.	Southard, et ux	172	330
Coverdale	George H.	John M.	Vessels, et ux	174	42
Calhoun	George C.	Thomas R.	Barnell, et ux	175	95
Calhoun	George C.	Burton	Donovan, et ux	175	97
Collier	George E.	Victor A.	Moore, et ux	175	368
Campbell	George H. et al	James M.	Sunnell, et ux	175	410
Calhoun	Gertrude	Capt. John H.	Long, et ux	175	528
Cannon	Gertrude, et al	George F.	Morgan, et ux	178	180
Coverdale	George	Ebel J.	Nilson, et ux	178	188
Clendaniel	George A.	Alfred	Clendaniel	178	412
Collins	George H.	William J.	Allen, et ux	180	417
Calhoun	George C.	George F.	Phillips, et al	180	458
Calhoun	George C.	George F.	Phillips, et al	180	462
Casper	George E.	William N.	Hicks, et ux	180	588
Cordrey	George P.	Curtis M.	Cordrey, et al	183	548
Cannon	Gertrude J.	Dr. James A.	Long	184	360
Clendaniel	George H.	Delta	LeCompt, et al	184	370
Carey	George A. et al	Joseph S.	Carly, et ux	184	525
Crossmore	George M.	Angelina H.	Kemp, et al	185	310
Chandler	George H.	Asher H.	McCabe	186	524
Christopher	George H.	Elizabeth J.	Whittington	191	227
Coladnato	Giuseppe	Mary J.	Hest, et al	191	287
Collins	George H.	Mary S.	Allen	192	313
Cooper	George O. et al	James P.	Dukes, et ux	192	412
Cooper	George	Miranda H.	Dashiell, et ux	192	531
Clendaniel	George H.	Joseph L.	Clendaniel, et ux	193	17
Chandler	George H.	Oliver D.	Robinson	194	213
Christopher	George H.	E. John	Hearn, et ux	194	215
Calhoun	Gardner H.	George C.	Calhoun, et ux	195	10
Collins	Grover C.	James J.	Hudson, et ux	197	379
Calhoun	George Taylor	Charles S.	Calhoun, et ux	198	313
Coverdale	Grover	Harry C.	Maul, et ux	202	206
Campbell	George B.	Louisa L.	Bunting, et al	202	593
Cordrey	George H.	Mark	Cooper, et ux	205	289
Clifton	Grover Cleveland	John S.	Clifton, et ux	205	419
Chie	George H. et ux	John M.	Donovan, et ux	206	379
Cooper	George O.	Charles A.	Hastings, et al	206	479
Carey	George A. et al	Asa	Bennell, et ux	208	16
Cannon	Granville et al	Artemus H.	Little, et ux	208	557

AA0953

GRANTEE	From	GRANTOR	Book Page
Collins	George J.	Robert C.	White Trus 209 8
Chandler	George J. et al	Joseph W.	Hudson, et ux 209 59
Collins	George J. et al	William	Turkin, et al 209 217
Cleodaniel	George J. et al	Joseph P.	Cross, et ux 209 370
Carey	George J.	Joseph M.	Donowitz 210 187
Carey	George Pittyman	John S.	Shock, et ux 210 480
Carpenter	George E.	Henry	Laundry, et ux 212 523
Carpenter	George E.	Henry	Laundry, et ux 212 525
Chase	George	Commissioners of	Leves 213 46
Calhoun	George Letus	Charles E.	Green, et ux 213 529
Carpenter	George Edward	Isiah S.	Baker, et ux 214 302
Clifton	George A.	Joseph M.	Lank, et al 215 592
Copper	George O.	James H.	Hastings, et ux 216 450
Calhoun	George A.	Frank E.	Calhoun, et ux 217 91
Carmean	George J.	William J.	Carmean, et ux 217 100
Cooper	George O.	Lucy J.	Bacon, et al 217 470
College	Butcher	Hugh	Johnston, et ux 217 490
Carey	George J.	Wery J.	Isaacs, et ux 218 347
Collins	George J. et al	George E.	Williams 220 156
Cleodaniel	George J.	Bursten P.	Causley 221 374
Carey	George J.	Orlando H.	Goody, et ux 227 58
Cleodaniel	George J.	Milford Trust Co. Trustee	228 36
Chambers	George E. et al	Wland J. S.	Marsh, et ux 228 591
Calhoun	George J.	Commissioners of	Lebooth 229 108
Calhoun	George J.	Victoria J.	Maull 229 107
Collins	George B.	George E.	Reed, et ux 235 304
Collins	G. B.	William W.	Reed, et ux 230 306
Calhoun	George A.	Frank E.	Calhoun, et ux 231 191
Chase	George	Lulu M.	Steer, et al 231 401
Carmean	George J.	Grace L.	Carmean, et ux 232 9
Carey	George J.	Elijah	Carey Sr. 232 24
Calcutt	George E.	Bertha K.	Handy, et al 234 233
Chase	G. E.	Herba O.	Gigg, et ux 235 301
Cordrey	George W.	William H.	Bradley, et ux 236 136
Carey	George J.	Elijah	Carey Sr. 236 147
Cooper	George Edmund	William Vernon	Denson, et ux 236 431
Cross	George H. et ux	Clara Owens	Duncan, et al 236 490
Cooper	George O.	Mary E.	Bacon 237 180
Carey	George J. et al	Isie	Aleman, et ux 237 193
Cleodaniel	George H. et ux	Elias Greenbury	Reed, et ux 238 508

GRANTEE		From	GRANTOR	Book	Page
Calhoun	Gardner, etal	John P.	Nields, etux	239	28
Coverdale	Grover C.	Walter B.	Morre	239	110
Clendaniel	George K. etux	George H.	Derrickson	239	567
Carter	George C.	Bethany Beach Imp. Co.		240	2
Cooper	George	Charles H.	Sackett, etux	241	525
Carey	George E. etux	Ira H.	Melson, etux	241	427
Collier	George E.	Mary	Wright emx.	242	432
Cooper	Grace, etal	Martha A.	Wilkins, etal	243	62
Carey	George Kellyman	Clifford	Harris, etux	244	186
Collins	George H.	William F.	Haines, etux	245	150
Collins	George H.	William F.	Haines, etux	245	437
Carter	George C.	William P.	Short, etux	245	477
Collins	George H.	James H.	Phillips	245	538
Carey	George A. etal	George	Hancock, etux	247	262
Clendaniel	George A.	Selbyville Mfg. Co.		249	318
Cooper	George H.	Delaware Trust Co.		250	213
Collier	George E.	Koel E.	Collins, etal	250	399
Chadwick	Geneva, etal	Edith M.	Draper	253	510
Clendaniel	George A.	Effie E.	Williams, etal	254	52
Carpenter	Gertrude	Sarah C.	Wright	254	210
Coppage	George L. etux	Anna V.	Stude, etal	255	6
Carroll	Georgie O.	Commissioners of Kehoboth		255	138
Clendaniel	George A.	H. B.	Williams, etal	255	276
Carey	George P.	Robert J.	Clendaniel, etux	255	296
Campbell	George B. etal	George H.	Evans, etal	255	568
Carroll	Grace A. etux	Charles A.	Conner, etux	256	183
Collier	George E.	Sussex Investment Co.		256	218
Clendaniel	George A.	Charles C.	Kickards	256	473
Cross	George H. M. D.	The Commissioners of Kehoboth		257	417
Collier	Geo. E.	Sussex Investment Co.		257	562
Carpenter	Gertrude	Frank S.	Palmer, etux	257	419
Coppage	George L.	Irene	du Pont, etux	258	164
Calloway	George H.	Hebron Lodge No. 1420 O. F. Lehigh		258	252
Carroll	Georgie O.	Commissioners of Kehoboth		258	375
Coverdale	George B.	Wm. V.	Benson, etal	258	458
Carpenter	Grover C. etux	Seamery	Funde, etal	259	31
Cunningham	Grace A. etal	Hulda B.	Cordrey, etux	259	183
Carroll	Georgie, etal	Harry P.	Klink, etux	259	268
Clendaniel	George A.	Charles C.	Kickards, etux	260	102
Chambers	George E. etux	Commissioners of Lewes		260	527

AND 953

GRANTEE		From	GRANTOR	Book	Page
Carey	George H.		John H.	Carey, et ux	261 9
Chadon	Grace G.		Commissioners of Kehoboth		261 252
Collett	Glenn K. et ux		Ernest S.	Van Etten, et ux	262 587
Crambrell	Grace Evelyn, et ux		William F.	Short, et ux	263 572
Cobbin	George H. et ux		William H.	Wallace	264 234
Cross	George H.		Commissioners of Kehoboth		264 478
Chaffinch	George H. et ux		Levin B.	Wright, et ux	265 166
Chipman	Gertrude, et ux		Lillie M.	Morgan, et ux	265 195
Carey	George T.		Harold S.	Goldy, et ux	267 204
Carey	George Thomas		James H.	Lilliston, adm.	267 206
Chipman	Gertrude, et ux		Hope Gere	Kirby	268 157
Clendaniel	George A. et ux		Effie E.	Williams, et ux	269 10
Chase	George		Leah E.	Carpenter, et ux	269 332
Clifton	Robert C. et ux		John H.	Marvel, et ux	270 311
Cannon	Gomer H.		Wingate	Cannon	270 474
Cannon	Gomer H.		Wingate	Cannon	270 476
Clendaniel	George H. of T.		Rocke E.	Bennett, et ux	271 190
Carey	Guy L.		Joseph S.	Carey, et ux	271 563
Calhoun	George T. et ux		Kehoboth Heights, Dev. Co.		273 181
Clendaniel	George A. et ux		Ira H.	Ma. See, et ux	277 167
Cross	George H. et ux		Wm. T.	Tappan, et ux	277 196
Collins	George H.		Laura	Phillips, et ux	277 560
Collins	George H.		Henry C.	Phillips, et ux	279 184
Collins	George H.		Henry C.	Phillips, et ux	279 186
Calhoun	George T.		Jacob H.	Calhoun, et ux	279 364
Chardy	George T.		Kehoboth Heights, Dev. Co.		281 318
Cordley	Elin E.		Andrew S.	Hastings, et ux	281 327
Campbell	George G. et ux		Berlin 13 th and L. Assn.		283 231
Cannon	Granville A.		Kalter L.	Rogers, et ux	283 479
Cranor	Gertrude, et ux		James Emory	Valley, et ux	284 141
Coulbourn	Grace M.		Richard L.	Hynes, et ux	285 69
Culver	George H.		Mary S.	Esbridge, et ux	285 121
Cooper	George H.		Lewis Trust Co.		289 209
Jambell	Georgia Metal		Baltimore Trust Co.		289 460
Campbell	Georgia Metal		Lydia A.	Long, et ux	289 461
Colodonato	Luiseffe		Luiz H.	Brittingham	289 542
Calhoun	Gertrude A.		Ernest S.	Davis, et ux	290 71
Calhoun	George H.		Edgar H.	Gray, et ux	290 229
Chipman	George T.		Fannie	Rosenkice	290 367
Coverdale	George H.		Thomas R.	Duffel, et ux	290 552

GRANTEE	From	GRANTOR	Book	Page
Collins	George E. B.	Andrew J. Lynch	291	372
Cobaugh	Geo. et al (Mrs)	Hillsboro Queen Anne Co. Co.	294	332
Carey, George	Pettyman	Discharge of Bankrupt	297	338
Collins	Grover C. Sr.	Maxie E. Bunting, et al	297	452
Chase	George	William F. Marshall, et al	297	483
Campbell	Draville C.	Ira T. Hamblin, et al	298	229
Choppel	George	Hillsboro Queen Anne Co. Co. Operative	302	427
Coake	George W.	Lewis M. Price, et al	303	539
Clendaniel	George J.	Roscel B. Clendaniel	306	285
Collins	George W. Jr.	Elijah Frank Collins, et al	306	337
Cross	George H. Sr.	Commissioners of Albemarle	307	213
Calhoun	George J.	Addie A. Calhoun et al	307	585
Cross	George H. et al	Alice Poole	308	13
Calhoun	George D.	Ada E. Carey, et al	309	232
Calhoun	Glen J. et al	Orlando V. Hobbs, Jr.	309	376
Carey	George Pettyman	Eliza S. Davis, et al	311	170
Capelle	George S. Jr.	Wilmington Trust Co. (Trustee)	311	398
Capelle	George S. Jr. et al	Marion E. Pinder	311	438
Capelle	George S. Jr.	Arabella McGill Gauthrop	312	181
Clifton	Bladye A. et al	Daniel H. C. Littleton, et al	312	263
Chappel	George F. et al	Minnie W. Davidson, et al	314	556
Coverdale	George H. et al	Howard M. Seal	315	259
Coville	George E. et al	Maurice Clendaniel	316	151
Club - Gleason, (Trustee of the)	Milloville	Trustees of Millville Church of Christ	317	59
Club - Gleason (Trustee of Millville)	Milloville	Joshua W. Richards, et al (Trustee)	317	59
Culver	George E.	Fannie D. Culver	317	574
Curles	J. Louie C. et al	Wascas W. Bennett, et al	318	230
Chev.	Gertrude	Arthur Hudson, et al	320	232
Carroll	George Ogil	John M. Brinkley, et al	324	192
Collins	Grover C. Sr.	George G. Evans, et al	325	328
Culver	George H. et al	Robert B. Elliott, et al	325	545
Campbell	Georgia M. et al	Selbyville Mfg. Co.	325	566
Collins	George G.	Norman Stakley, et al	326	574
Culver	George H. et al	Mary S. Coulbourn, et al	327	173
Chambers	Grace Baker	Hella G. Baker, et al	327	370
Culver	George H. et al	Victor E. Hurley	328	175
Chaffinck	George G.	Joseph H. Whalley	328	257
Collins	Georgia et al	Harbison B. Nickman, et al	329	70
Campbell	Georgia M. et al	Mama Baker McCabe, et al	329	360
Clifton	Grover C. et al	Clarence C. Clifton	331	60

GRANTEE		From	GRANTOR	Book	Page
Grice, Mrs. Grace A. del.	Grace A. del.		William F. Emig, del.	331	123
Birmingham	Grace S.		Martha J. Jones, "idem"	332	297
Birmingham	Grace S.		Willis Austin, del.	332	408
Gifted	George C. del.		Harvey E. Wilson, del.	333	378
Gifted	George C. del.		Harvey E. Wilson, del.	333	378
Bob	Grace J. del.		Samuel B. Murray, del.	334	110
Birmingham	Grace S.		Louis M. Poirier, del.	334	300
Parey	Grace del.		Victor Parey, del.	334	407
Bellevue	George del.		Victor J. Joseph, del.	334	508
Bulow	George C. del.		Lucia J. Hearn, del.	334	579
Baldwin	George Henry, del.		Ephraim S. Baldwin, del.	336	11
Gifted	George C. del.		Virgie M. Jester, del.	337	160
Parey	Gertrude A. del.		Cecilia K. Paulsen	337	274
Bellevue	Gertrude P. del.		James B. Parey	337	327
Bellevue	Gertrude		James E. Collins, del.	337	434
Bellevue	Gertrude		Edwin J. Collins, del.	337	434
Bellevue	George		State of Michigan	337	482
Bellevue	George del.		Margaret P. Peoples	338	110
Grice	Grace S. del.		Frank H. Baker, del.	338	120
Saladonate	Giuseppe, del.		William E. Moore, del.	340	107
Grice	George H. del.		Eugenia Beaton	340	544
Bulow	George H. del.		Robert B. Elliott, del.	341	122
Parey	George H. del.		Eliza C. Stevenson, del.	341	370
Bellevue	George S. del.		Harold E. Bailey	341	522
Bellevue	George S. del.		Lucy Just Co.	341	538
Bellevue	George S. del.		Merrill J. King, del.	344	124
Bellevue	Georgia A. del.		Thomas J. Ake	345	80
Bellevue	Georgia C. del.		W. William Lowley, del.	345	307
Cooper	Robert J. del.		Frank Harold Stearns, del.	346	481
Gifted	George E. del.		Indemnification Proceedings	335	471
Grice	George H. del.		Nellie G. Pitt	347	1
Gracedale	Edith M. del.		Jennie Magan Gracedale	347	231
Parey	George H. del.		Leopold Trust Co. "Trustee"	347	277
Saladonate	George del.		Antonio Nero, del.	347	389
Gifted	George del.		Lawrence E. Abbott, del.	347	501
Callaway	George, del.		Joseph A. Fisher, del.	348	247
Gifted	George C. del.		Anna B. Johnson, del.	349	161
Bellevue	Georgia A. del.		Marshall A. Ake, "admr"	350	174
Carpenter	Gertrude		Lawrence A. Ringate	350	339
Cooper	George C.		Edwin C. Steu	350	423

GRANTEE	From	GRANTOR	Book	Page
Collins,	George G. jr.	Herbert H.	Schult, ^{stat}	350 507
Collins,	Georgia C.	Thomas J.	Ake.	351 91
Cannon,	Abtude B.	Charles R.	Cannon, ^{stat}	351 141
Collins,	Georgia C.	Marshall G.	Ake, ^{stat}	351 184
Carmean,	George G.	Arace G.	Carmean, ^{stat}	351 341
Carey,	George H.	Karl H.	Brown, ^{stat}	351 561
Culver,	Gladys M.	Leslie B.	Roberts, ^{stat}	351 577
Cohee,	George S.	Robert C.	Nunn,	352 101
Carmean,	George G.	Arace G.	Carmean, ^{stat}	352 127
Carey,	George P.	State of	Delaware	352 237
Carey,	George H.	Theodore J.	Palmer, Jr.	352 448
Cohee,	George S.	Mary G.	Rince	352 537
Chambers,	George C. jr.	Percy H.	Stevenson, ^{stat}	353 63
Chambers,	George C. jr.	Percy H.	Stevenson, ^{stat}	353 63
Carey,	George H.	Fredrick J.	Trappin, ^{stat}	353 563
Collins,	George	Frances G.	Siman, ^{stat}	354 541
Culver,	Gladys M.	Harvey M.	Phillips, Jr.	356 71
Cummins,	Grace J.	Mattha J.	Jones,	356 560
Cummins,	Grace	Mattha J.	Jones,	357 344
Cronanay,	George T.	Charles H.	Cronanay, ^{stat}	358 50
Cummins,	Grace	Charles Walter	Smith, Sr.	358 162
Collins,	George G. jr.	Myrill G.	King, ^{stat}	359 18
Carey,	George H.	Lamnce C.	Elliott, ^{stat}	359 259
Carey,	George H.	Sussex Trust Co.	"Exp"	360 33
Goodale,	George G.	Virginia L.	Larimore,	360 86
Clesser,	Lily A.	John	Billingham,	360 243
Clesser,	Geneva	John	Billingham,	360 243
"R" Goodale,	Gladys' Trust	Jennie M.	Goodale	360 319
Clifton,	Grover C.	H. Ernest	Crawell,	360 369
Clesser,	Lily A.	Henry C.	Wagoner, ^{stat}	361 527
Clesser,	Geneva P.	Henry C.	Wagoner, ^{stat}	361 527
Clifton,	Grover C.	Sussex Trust Co.		362 1
Collins,	George F.	Frank H.	Reed, ^{stat}	362 9
Collins,	George	Clarence B.	Johnson, ^{stat}	362 201
Caine,	Grace J.	Gallie P.	Murray, ^{stat}	362 246
Chandler,	George P.	Clifton	Brashe, ^{stat}	362 428
Chandler,	George P.	People's National Bank	"of Fair"	364 216
Carroll,	Maldine G.	Peterson Shoe and Coy.		364 28
Chambers,	George C. jr.	Isaac D.	Short & ^{stat}	366 2
Clifton,	Grover C.	Mr. man C.	Baker, ^{stat}	366 18

GRANTEE	From	GRANTOR	Book	Page
Brookdale,	George G. 1st	Commissioners of Taxes,	366	103
Gary,	George H. 1st	William T. Cook, 1st	368	135
Carry,	George H. 1st	J. Emory Wiley, 1st	368	137
Edwards,	Grace S. 1st	Lucie M. Brown,	368	489
Chick,	George 1st	atherine H. Davis,	369	299
Solt,	Grace J. 1st	Joseph H. S. Adams, 1st	369	595
Grice,	Grace J. 1st	Lueta Marion Spear, 1st	371	240
Lundaniel,	George D.	John E. Kern, Exp.	371	261
Loke,	George S.	William C. Benson, 1st	372	359
Loke,	George S.	William C. Benson, 1st	373	179
Loxden,	Liebert C. 1st	Fredrick P. Whitney, Exp.	374	64
Longest,	George J. 1st	Peter Stockley, 1st	374	179
Chambers,	George C. Jr. 1st	Lussay Trust Co.	375	208
Solt,	George J. 1st	Thomas B. Allen, 1st	375	488
Shawder,	George	Samuel Bush, Trust	376	350
Cross,	George H. 1st	Henrietta Acres, Inc.,	377	194
Cross,	George H. 1st	Henrietta Acres, Inc.,	377	194
Gary,	George H. 1st	Richard L. Baker, 1st	377	222
Carrie,	Grace S. 1st	William C. Short,	377	505
Gary,	George H.	Watney Short,	378	56
Carline,	George J. 1st	Frank G. Good, 1st	378	259
Chickran,	George A. 1st	John C. Belts, Trust	378	295
Loke,	Estude 1st	Joseph M. Robert, 1st	378	405
Carline,	George D. 1st	John Ignatius, 1st	378	584
Chambers,	George C. Jr. 1st	Gilfred M. Melvin, 1st	380	27
Emphell,	Lawville J. 1st	Lawville C. Campbell, 1st	380	54
Lockett,	George C. 1st	E. Fowler Phillips, 1st	380	78
Gary,	George J. 1st	James M. Lone, 1st	381	508
Carline,	Ligia A. 1st	Charles L. Strickley, 1st	380	559
Chickran,	George H. 1st	Huston-Culver & Co., Inc.,	380	474
Shawder,	George P.	J. Paul Peanstru, 1st	380	598
Carline,	Grace Marie 1st	H. Grant Cornell, 1st	381	150
Gary,	George J.	Edwin H. Allen 1st	380	
Carline,	Estude 1st	Law Success Development Co.	381	507
Chickran,	George H. 1st	Leticia Smith, 1st	381	386
Carline,	Lady M. 1st	Huston-Culver Co. Inc.,	381	457
Chambers,	George C. Jr. 1st	Arthur B. Phillips, 1st	382	141
Gary,	George P. 1st	William C. Ozolski, 1st	382	477
Carline,	George	J. Shaddus Winder,	383	149
		John C. Lamb, 1st	383	153

GRANTEE	From	GRANTOR	Book	Page
Carey	George S.	Arnold H. Williams	383	178
Collins	Grace Shaffer	Henderson M. Young	384	28
Culver	George	Levi J. Washington	384	59
Camp	Gloria M.	Martha Jane Tibbit White	384	62
Collins	George	Howard M. Audler	384	266
Chandler	Goldie M.	Charles E. Shondell	384	547
Culver	George H.	Harry M. Black	384	488
Culver	George H.	Samuel B. Kearu	385	404
Coppock	George J.	C. William Martin	386	105
Blacknate	Mississippi	Minnie M. Gilson	386	114
Collins	George J. Jr.	Lillman B. Huskey, Jr.	386	220
Chesser	Luy R.	Henry C. Chapman	386	282
Chesser	Annera P.	Henry C. Chapman	386	282
Carey	George H.	Sussex Trust Co. "Trust"	387	33
Culver	Gladys Marie	Emory Tomlin Phillips	387	450
Cochran	Grace	Charles L. Stroman	388	392
Casper	Golden	William C. Kinder	388	583
Chesser	Luy R.	LeRoy H. Johnson	391	346
Chesser	Annera P.	LeRoy H. Johnson	391	346
Cunningham	Grace S.	Lemke W. Smith	391	473
Cottle	Lertude Cassal	Harley C. Elliott	391	526
Carey	George H.	Sarah J. Anus	393	203
Collins	George	State of Delaware	393	306
Collins	George	State of Delaware	393	307
Cunningham	Grace S.	Luther L. Phillips	393	353
Casper	G. Edmund	Grace J. VanCuren	394	189
Carey	George H.	Saltree Realty Co. Inc.	395	82
Collins	George	Thomas B. Pepper	395	200
Collins	George W. Jr.	Jennie M. Hoffmann	395	230
Cosden	Gilbert C.	Preston L. Henton	395	457
Cooper	George W.	S. Brainard Pore	395	526
Cashdan	Sandriwe Lee	Sussex Finance Co.	395	550
Camp	Gloria M.	Richard D. Tikiob	396	198
Camp	Gloria M.	Richard D. Tikiob	396	352
Camp	Gloria M.	Richard D. Tikiob	396	354
Cunningham	Grace F.	Ruth E. Wilkins	397	304
Calhoun	George R.	Ralph L. Bennett	397	396
Caswell	George H.	Leroy J. Murray	398	453
Cochran	Grace	Edward C. Prutzgahn	398	566
Carey	George H.	James K. Phillips, Jr.	399	262

AD753

GRANTEE	From	GRANTOR	Book	Page
Calloway, George B.			400	362
The George B. Calloway & Sons		Edgar Marvin Jones	400	362
Clifton, Grover C.		Eliza J. Nutton	401	428
Collins, Gilbert		Melvin Franklin Givens	403	12
Campbell, George Leon		H. Threl Long	403	237
Campbell, George S.		George Leon Campbell	403	239
Cooper, Grace S.		Albert L. St. Onge	403	251
Clark, Gerardus B.		Morgan S. Crossman	403	540
Carey, George H.		Allen Package Co.	407	76
Crossman, Gertrude J.		Melvin F. Givens	407	377
Cunningham, Gladys W.		Charles Edgar Norman	408	151
Cunningham, Grace F.		Ruth E. Wilkins	408	460
Campbell, Georgiana B.		John H. Brumley	409	304
Collins, Georgia B.		Hella M. Collins, Adm.	409	546
Cunningham, Grace F.		Ruth E. Wilkins	410	266
Cook, Gertrude		Joseph H. Webb	410	311
Collins, George		Charles W. Spicer	410	506
Collins, George		Charles W. Spicer	410	507
Collins, George		Charles W. Spicer	410	509
Campbell, George G.		H. Ernest Conwell	412	131
Chandler, George P.		Oscar L. Carey	412	238
Collins, George		Maudie Foulkes	412	466
Culver, George H.		John J. McMillen	412	578
Chandler, George P.		Oscar L. Carey	413	305
Collins, George		Anna Entler	413	310
Campbell, George G.		Fred P. Scott	413	586
Carroll, George B.		Carlton E. Creadick	414	286
Cook, Long		Joseph H. Short	420	74
Cobb, Grace J.		Orna E. Truitt	415	115
Cobb, Grace J.		Samuel B. Murray	415	116
Calloway, Gladys H.		Laura J. Johnson	415	430
Carey, George H.		Harry A. Steele	419	276
Cordson, J. Tyler, Jr.		John Forest	416	56
Cunningham, Grace F.		Martha J. Jones	421	142
Cannon, Eraldine		W. Paul Ford	417	101
Coutter, George G.		Dallas A. Culver	417	407
Cunningham, Grace F.		Martha J. Jones	422	125
Culver, George H.		James Stuart Campbell	422	198
Chandler, George P.		Elizabeth Stevenson Collins	421	311
Cunningham, Grace F.		Martha J. Jones	423	18

GRANTEE	From	GRANTOR	Book	Page
Council, Georgetown	the sum of	Sussex Realty Company	425	140
Clendaniel,	George W. J.	Anna C. Alfred	425	582
Caine,	Grace L.	William F. Vickus	426	17
Chandler,	George P.	Leighton C. Fowler	426	593
Chandler,	George P.	Leighton C. Fowler	426	595
Chandler,	George P.	Leighton C. Fowler	426	597
Chaney,	George C.	Leonard G. Grossman	427	478
Craig,	George	Laura R. Rogers	429	252
Council, Georgetown	the sum of	Presbyterian Church of Georgetown	429	464

AA1953

GRANTEE		From	GRANTOR	Book	Page
Champlin	Henry		John Taylor	24	227
Cannon	Hewet		James Wilson, etal	25	32
Cornwell	Hannah		Elijabeth Silney	26	455
Cannon	Hughitt		Isaac Hatton, et.	27	407
Callaway	Horatio M.		Isaac Callaway	28	48
Cannon	Hayward		John Handy, etal	30	225
Callaway	Hardy		John Callaway, etal	31	449
Cannon	Hudson (Jr.)		Levin Cannon	32	57
Close	Henry		John Wood, etux	33	105
Carey	Hetty		Joshua Carey	35	71
Carpenter	Hannah		Isiah Thompson, et.	35	134
Clifton	Hudson		William H. Clifton, et.	35	178
Cannon	Hudson		Levin Cannon, et.	35	489
Cannon	Hudson		John D. Hellen	36	406
Cannon	Hudson		David H. Houston, etal	38	463
Cannon	Henry		William D. Hainwright, et.	41	87
Cannon	Henry, etal		William N. Polk, etal	43	262
Collins	Hiram		Euphemy Armstrong	44	34
Collins	Hiram		Luther H. Collins, et.	49	324
Cannon	Hudson, etal		Thomas Hearn, etal	50	5
Collins	Hiram		Josiah H. Penuel	50	167
Collins	Hiram M.		Josiah Penuel	50	355
Collins	Hiram M.		Levin A. Collins, et.	52	389
Campbell	Hester		Benjamin Campbell	56	49
Collins	Henderson		Thomas Hall	57	452
Collins	Henderson Jr.		Peter F. Causey, et.	58	39
Culver	Henry P.		Ebenezer Haller, et.	60	57
Calhoun	Hetty		Mary Evans	60	471
Calloway	Henry, etal		William H. Stafford, etal	63	413
Clifton	Henry C.		John H. Clifton, etux	67	204
Cottingham	Henry H.		Hebron Lodge #14 I.O.O.F.	71	464
Collins	Henderson		Robert T. Todd, etux	72	207
Clark	Horace		William Indelid, et.	78	70
Clark	Horace		Peter F. Causey, et.	78	73
Cannon	Harriett		Benjamin Stockley, et.	78	206
Cannon	Harriett H.		John M. C. Harn	79	32
Cannon	Henry E.		Mary Cannon, etal	82	226
Cannon	Henry C.		Mary E. Cannon, etal	82	527
Cannon	Henry P.		Isaac D. Owens, etal	83	23
Cannon	Henry P.		William C. Robinson	83	55

GRANTEE		From	GRANTOR		Book	Page
Conwell	Hettie		Nathaniel H. Zickman ^{et}		83	523
Conklin	Henry K.		Catherine Doty		83	537
Carey	Henry, etal		Leonard Fitchfield ^{et}		83	575
Cannon	Harrlett H.		John M. C. Gearn		84	17
Chambers	Hessie		William Cottingham ^{et}		84	164
Conaway	Henry J.		Jessie J. Sharp		84	310
Cannon	Henry J.		Isaac H. Cannon		85	80
Cannon	Henry J.		Lorenzo S. D. Kerr, etal		85	82
Carter	Hannah E.		Nehoboth Beach Camp Meeting		85	160
Cannon	Henry J. etal		Isaac H. Cannon, etal		86	214
Cannon	Henry J. etal		Isaac H. Cannon, etal		87	405
Cannon	Henry J.		George J. Trout, etal		88	94
Cannon	Harrlett H.		Charles M. Cullen (Trus)		88	146
Collins	Henry C.		Jacob C. Neal, etal		88	363
Cannon	Henry J. etal		Ambrose Cannon, etal		90	136
Curtis	Henry C.		Joseph Curtis, etal		90	309
Culver	Hardy		Daniel L. Culver, etal		91	264
Comegys	Harrlett C. etal		Joseph P. Comegys		91	282
Chandler	Hettie J.		Jonathan Carey, etal		92	360
Culver	Hardy		Benjamin F. Brooks		92	452
Conner	Hannah H.		Robert Arnell		93	90
Cannon	Henry J. etal		Charlotte S. Satterfield		93	215
Cannon	Henry J. etal		Edmund J. Mc Cauley		93	308
Cannon	Henry J.		Philip L. Cannon, etal		93	311
Cannon	Henry J. etal		Margaret A. Cannon		94	121
Cannon	Henry J.		Philip L. Cannon, etal		94	566
Cannon	Henry J. etal		Hugh Martin, etal		96	143
Chipman	Hetty J.		Joseph Isaacs, etal		96	237
Collins	Hordley T.		William Bright, etal		96	548
Cannon	Henry J.		Joseph L. Cahall		97	333
Clark	Hetty A.		William C. Thomas, etal		98	572
Cannon	Henry J. etal		Charles M. Cullen		100	232
Cannon	Henry J.		Jonathan L. Bette, etal		100	327
Cannon	Harrison, etal		Joseph Ellis, etal		101	242
Cannon	Henry J.		John S. Jacobs, etal		101	257
Cleft	Hannah N.		Joseph K. Jackson		101	273
Cropper	Holland, etal		John A. Derrickson ^{et}		101	296
Carey	Harrlett J.		James L. Collins, etal		102	137
Cannon	Henry J.		John R. Thaler, etal		102	476
Carmean	Humphrey J.		Joshua H. Marvel, etal		102	490

GRANTEE	From	GRANTOR	Book	Page
Carmean	Humphrey B.	John H.	Elliott	102 491
Cannon	Henry P.	Philip L.	Cannon, et al.	102 595
Cole	Harvey M.	Thomas	Mattison, et al.	103 1
Clark	Hiram	Jared B.	Evans, et al.	103 425
Cannon	Henry P.	John H.	Short (chff.)	103 470
Colborn	Hugh A.	Elijah	Colborn, et al.	104 242
Cannon	Henry Petal	Sabra H.	Kawline	104 257
Cannon	Henry Petal	David R.	Smith, et al.	104 258
Cannon	Henry Petal	Sallie E.	Kawline, et al.	104 260
Cole	Harvey M.	Thomas	Mattison, et al.	104 532
Clifton	Horace B.	Mary	Clifton	105 82
Carey	Harriett J.	Joseph B.	Haples, et al.	105 438
Culver	Handy	James H.	Ellis, et al.	105 441
Cannon	Henry Petal	Eli R.	Sharp, et al.	106 533
Cannon	Henry P.	Philip H.	Valley, et al.	107 416
Carmean	Henry J.	Kendal D.	Thiborn, et al.	108 23
Clark	Henry	Matthew J.	Clark	108 130
Clark	Henry	Tilghman	Nittle, et al.	108 131
Clark	Henry	Margaret J.	Hayes, et al.	109 150
Cannon	Henry P.	John H.	Morris, et al.	109 171
Cannon	Henry P.	Philip L.	Cannon, et al.	109 173
Cannon	Henry P.	Margaret A.	Cannon	109 484
Cannon	Henry Petal	Frank E.	Owens ^{adm} et al.	109 570
Cannon	Henry P.	John	Jones, et al.	110 35
Cannon	Henry P.	William R.	Morris, et al.	110 36
Chandler	Hettie J.	Charles H.	Collins	110 194
Cannon	Henry P.	George	Kees, et al.	110 242
Chapin	Hettie M.	K. y. near	Williams, et al.	112 396
Cannon	Harrison, et al.	Philip H. M.	Cannon ^{adm}	112 439
Cannon	Henry Petal	Lewis C.	Vandergrift	113 226
Cannon	Henry P.	Philip L.	Cannon, et al.	113 228
Cannon	Henry P.	William H.	Smith, et al.	113 295
Culver	Handy	Elizabeth	Culver	113 404
Comfort	Henry H. et al.	Hugh	Mulligan	114 557
Coleman	Horace C.	Christian S.	Ebersole	115 299
Cannon	Hester P.	Simon	Pennewill	115 586
Cannon	Hester P.	Henry P.	Cannon, et al.	115 588
Cook	Henry D.	Alphonsia H.	Small, et al.	116 347
Cannon	Henry P.	Mitchell	Layton (adm)	116 373
Coleman	Horace C.	Sarah A.	Ebersole (use)	116 489

GRANTEE	From	GRANTOR	Book	Page
Conaway	Henry J.	Benjamin J.	Herring, etal	117 242
Cook	Henry D.	Heddie W.	Sackett, etal	118 255
Cannon	Henry P.	Samuel	Graham, etal	118 283
Cannon	Henry P.	Harry H.	Vivon, etal	118 514
Cannon	Henry P.	John W.	Luitt, etal	119 264
Cannon	Henry P.	Margaret A.	Cannon	119 274
Cannon	Harrison	Joseph M.	Cannon	119 440
Collins	Hiram W.	Henry J.	Collins	121 211
Conoway	Hypson, etal	Job W.	Conoway, etal	121 252
Collins	Henry J.	Hiram	Collins	122 165
Collins	Hester A.	William	Marshall, etal	122 366
Cordery	Harry, etal	Thomas S.	Culver, etal	122 505
Carey	Hannah J.	Robert C.	White, etal	123 157
Conwell	Henry F.	Jacob W.	Conwell, etal	123 262
Conwell	Henry F.	William A.	Conwell, etal	123 263
Cannon	Harriet, etal	Elijah	Burton, etal	123 480
Cannon	Henry P.	Philip L.	Cannon, etal	124 539
Candaniel	Henry E.	Alphonsia H.	Small, etal	124 545
Calloway	Herman	David H.	Fisher, etal	124 582
Cannon	Henry P.	William H.	Smith, etal	125 206
Candaniel	Henry E.	Alphonsia H.	Small, etal	125 209
Calloway	Herman	George C.	Halston, etal	125 241
Cannon	Henry P.	Nichols Beach Assn		125 412
Cannon	Henry P.	Thomas H.	Hillen (adms)	126 19
Coulbourn	Hattie D.	Joseph W.	Coulbourn	126 63
Cannon	Harriet	Charity Lodge # 27		126 240
Coverdale	Harvey	David H.	Kiedy, etal	126 295
Cannon	Henry P.	Peter F.	Emble, etal	127 3
Carey	Hannah J.	John R.	Black, etal	127 212
Cannon	Henry P.	Commissioners of N. H. H.		132 151
Coulbourn	Hugh	William H.	Newton, etal	132 194
Cannon	Henry P.	Philip L.	Cannon, etal	132 208
Cannon	Heddie J.	Elijah	Burton, etal	134 225
Cordery	Hannah E.	Miranda H.	Dashill, etal	134 244
Cooper	Harry L. etal	Loehia M.	Black	134 376
Cannon	Henry P.	Henry P.	Cannon, etal	135 465
Cannon	Henry P.	George H.	Stradley, etal	136 231
Calhoun	Harvey J.	John T.	Calhoun	137 134
Carey	Henry H.	John L.	McKim, etal	137 172
Calvert	Helen F.	Kate	Lane	137 271

	GRANTEE	From	GRANTOR	Book	Page
	Cannon	Hester T.	Robert H.	Lofland, et ux	138 223
	Cannon	Henry P.	Lizzie A.	Lahall, et al	139 398
	Culver	Horace L.	George H.	Stowell (adm)	140 36
	Colbourn	Harry	William L.	Barnes, et al.	140 124
	Coulbourn	Harvey J.	John S.	Unruh, et ux	140 261
	Cannon	Henry P.	Ezekiel H.	Lloyd, et al.	140 544
	Cannon	Harvey L.	Samuel E.	Sprout, et al.	140 591
	Culver	Harry	George F. C.	Ellis (adm)	141 93
	Crowe	Harry E.	Bethany Beach Imp. Co.		141 167
	Cowgill	Hettie H.	Sallie C.	Martin	141 457
	Coates	Howard H.	George B.	Graef, et al	141 559
	Crowe	Harry E.	Bethany Beach Imp. Co.		142 46
	Cannon	Harvey H.	Ambrose	Cannon, et al.	142 555
	Cannon	Henry P.	Sallie P. H.	Layton	142 565
	Calhoun	Howard C.	John	Hilley, et al.	145 65
	Cannon	Henry P.	American Packers' Assn.		145 409
	Cannon	Henry P.	Eddie S.	Buckelew	150 307
	Cook	Henry D.	Luther F.	Cabbage, et al.	151 84
	Cannon	Henry	Philip L.	Cannon, et al	151 91
	Cannon	Henry P.	Victor	Owens, et ux	152 378
	Cook	Henry D.	Charles C.	Shew, et ux	154 406
	Coulbourn	Hugh S.	George H.	Houston, et ux	155 76
	Coverdale	Hannah P.	William A.	Johnson, et al.	155 569
	Cannon	Harry P.	Joe J.	Welch, et ux	156 384
	Cooper	Harvey L.	Commissioners of Nichoboth		156 438
	Carson	Harold, et al	John T.	Pusey, et al	156 110
	Cooper	Harvey L.	John A.	Jolis, et ux	157 382
	Cannon	Henry P.	John T.	Wandenburg, et ux	157 519
	Cannon	Harvey H.	Elijah C.	Lynch (shff)	158 152
	Conaway	Harley J.	Farmers	Bank	159 176
	Conwell	Henry F.	James	Boynler, et al	159 237
	Conwell	Henry F.	Edward R.	Messick, et al.	159 214
	Conaway	Harley J.	John H.	Messick, et ux	159 385
	Cooper	Harvey J.	Thomas K.	Ingram	160 211
	Cannon	Harvey L.	George H.	Hillier, et ux	161 242
	Carmean	Horace L.	Thomas H.	Calhoun (adm)	161 422
	Carl	Harry K.	Della H.	Hall, et al	161 471
	Cannon	Henry P.	Coller	Messick, et ux	162 409
	Carl	Harry K.	Walter B.	Hilgard, et al.	163 32
	Cannon	Harvey L.	Frederick L.	Buckelew, et al	163 179

GRANTEE	From	GRANTOR	Book	Page
Cooldale	Harry M.	George E.	Hilson	163 504
Cary	Henry H.	Isaac P.	Conaway, et al.	164 44
Chambers	Harley J.	James S.	Thompson	165 35
Cannon	Henry P.	Robert K.	Layton, et al.	165 300
Carmean	Haskell D.	H. G.	Stedley, et al.	166 2
Callaway	Herman	Erskine St.	Lloyd, et al.	166 66
Cook	Henry J.	Lavinia L.	Halls, et al.	166 317
Candaniel	Harley E.	Frank C.	Shew, et al.	166 486
Cooper	Harley L.	Charles S.	Horn, Collector	167 86
Culver	Harold L.	Joshua H.	Marvil, of Det.	167 267
Collier	Harry B.	Elisha C.	Dukes, et al.	168 77
Culver	Woodie L.	Shepard J.	Hitchens, et al.	168 307
Chamberlin	Herbert J.	Sallie M.	Chamberlin, et al.	168 470
Conrad	Henry C.	State of	Delaware	169 318
Cropper	Henry C.	Andrew V.	Evans	169 328
Carmean	Haskell O.	Humphreys S.	Carmean, et al.	170 437
Carmean	Haskell O.	Stephen L.	Collins, et al.	170 439
Clark	Henry	George H.	Hall, et al.	171 204
Cannon	Harley L.	Ediza D.	Dilworth, et al.	171 536
Carmean	Harley	George St.	James, et al.	172 459
Clarke	Henry	George H.	Hall, et al.	172 510
Chandler	Harry J. et al.	Mary V.	Kiffin	174 88
Chandler	Herman, et al.	Mary V.	Kiffin	174 88
Cannon	Hester P.	Dixie Keatty	Co.	175 299
Cannon	Harry P.	Dixie Keatty	Co.	176 63
Cannon	H. P. & Son Inc.	Henry P.	Cannon, et al.	176 64
Cannon	H. P. & Son Inc.	Harley L.	Cannon, et al.	176 67
Calhoun	Harvey	Joseph	Mulligan, et al.	176 170
Cook	Henry D.	Henry D.	Cook, et al.	176 236
Coulbourn	Harvey J.	Martin J.	Hamilton, et al.	176 432
Conaway	Harley J. et al.	Alice J.	Truitt, et al.	177 281
Conway	Harley J.	Ketty J.	Chipman, et al.	177 301
Cannon	Harley St.	John P.	Elliott, et al.	177 325
Calloway	Henry H.	Skiloughby	Stine, et al.	177 392
Cooper	Harvey L.	Edgar M.	Noel, et al.	177 415
Cannon	Harley St.	George F.	Hillin, et al.	178 374
Carmean	Humphreys S.	Gardner L.	Hastings, et al.	178 419
Campbell	Howard J.	John B.	Townsend, et al.	179 506
Cannon	Henry T.	George S.	Buell, shff.	181 468
Cannon	Harriett J.	Caroline	Jacobe	182 62

GRANTEE	From	GRANTOR	Book	Page
Clendaniel	Harry E.	Alphonsia H. Small, et ux	182	169
Calhoun	Harvey H.	Mary E. Pepper	182	521
Cannon	Henry P.	Commissioners of Nichoboth	182	531
Cordrey	Harvey P.	Curtis W.	Cordrey, et al	183 550
Cannon	Harry H.	Harry H.	Viven, et ux	184 271
Coverdale	Harry M. et al	George A.	Coverdale	185 206
Crawford	Hettie E.	William L.	Cahall Jr. et al	185 405
Campbell	Harvey	Irvin C.	King, et ux	188 24
Coates	Howard	Harry C.	Lalton, et al	189 69
Cook	Henry D.	Willard E.	Sackett, et al	189 94
Cannon	Harry H.	Baltimore Trust Co. Admr.	190	499
Conaway	Harley J.	Elisha S.	Ryan, et ux	191 133
Chadwick	Helen	Thomas	Shinsmore, et al	191 181
Crawford	Hettie E.	Ernest H.	Fry, et ux	192 96
Chandler	Herman	Ethel B.	Chandler, et al	192 388
Carmine	Walt J.	John H.	Mcbee, et ux	192 476
Calhoun	Harvey H. et al	Albert	North	193 232
Calhoun	Harvey H. et al	John T.	Calhoun, et ux	193 239
Collins	Hiram S.	Victor B.	Shoolley, Trust	193 570
Carey	Harvey F.	Maggie S.	Griffith Piece	194 349
Conway	Harley J.	Hettie J.	Chipman, et al	196 192
Cannon	Harry H.	Elbert H.	Aller, et ux	196 284
Cannon	Harry H.	William S.	Spencer et al	196 287
Carpenter	Harry F.	James A.	Lank, et ux	196 394
Carpenter	Harry F.	Mark H.	Roach, et ux	196 401
Cannon	Harry H.	Harry C.	Lalton, et al	197 520
Clifton	Horris	Daniel H.	Atchens, et al	198 231
Clifton	Harold L.	George H.	Hall, et ux	199 289
Cannon	Harry H.	Charles S.	Richards	200 113
Coverdale	Harvey	James H.	Jester, et ux	201 135
Cannon	Henry P.	William H.	Willin, et ux	201 286
Cleaver	Harvey C. et ux	David S.	Millman	201 292
Cooper	Harvey L.	Albert	North ex.	202 182
Cannon	Henry P.	Jobe H.	Conoway	202 453
Collins	Harold B.	E. Harlen	Thright	203 187
Carroll	Harry Metal	Annie M.	Kiber, et al	204 483
Cordrey	Willard B. et al	Andrew J.	Lynch, Trust	206 511
Cooper	Noland H.	Levin H.	Cooper	206 569
Coverdale	Hannah F. et al	Harry M.	Coverdale, et al	208 257
Conoway	Harley J.	William O.	McCabe, et al	209 2

GRANTEE	From	GRANTOR	Book	Page
Carmine	Hoyt J.	Luther H.	Collis, et ux	209 58
Cooper	Holland H.	William H.	Cooper, et ux	209 481
Calloway	Herman	Joseph C.	Stade, et ux	210 382
Carpenter	Harry F.	Emily A.	Kobbins	210 500
Conoway	Harley J. et al	Andrew J.	Lynch, Trus.	211 43
Calloway	Herman	Thomas A.	Johnson, et ux	211 418
Collins	Harvey H.	John Francis	Collins, et ux	211 472
Cannon	Hester W. et al	Ida M.	Parker, et al	211 478
Clark	Henry, et ux	Margaret Ann	Mills, et al	212 176
Callaway	Herman	Ezekiel H.	Lloyd, et ux	212 278
Cephas	Hebrew H.	Thomas D.	Good, et ux	212 529
Cannon	Henry P.	Joseph M.	Donaway et ux	212 558
Conwell	Henry E.	Discharge in	Bankruptcy	213 112
Cannon	Harley H.	John William	Baker	213 125
Cooper	Harland H.	James M.	Tunnell, Trus.	213 377
Carmean	Willah O. et al	Horace B.	James, et al	214 156
Carmean	Humphrey H. et al	Horace B.	James, et al	214 156
Culver	Homer B.	State of	Delaware	214 171
Conoway	Harley J.	Frank J.	Holson, et ux	215 341
Cooper	Holland H. et al	John M. C.	Moores, et al	215 352
Carmean	Horace L.	William F.	Reeder, et ux	215 482
Cooper	Holland H. et al	Samuel T.	Hearn	215 528
Calihan	Harry C. et ux	Horace A.	Shockley et ux	215 566
Chambers	Hessie	Robert C.	Chambers, et ux	216 43
Clifton	Harold L.	Robert J.	Harding, et ux	216 245
Collins	Howard J. et ux	Alice M.	Hitt et al	216 298
Collins	Hessie K. et al	Alice M.	Hitt, et al	216 298
Cooke	Howard J. et al	Sipha H.	Witchell, et ux	216 391
Calhoun	H. Lynne	Mary J.	Phillips	216 521
Callaway	Harry E.	J. Ernest	Adams	217 435
Cooper	Harvey L.	Charles E.	Green, et ux	218 64
Calhoun	Harvey H. et ux	James A.	Carey, et ux	218 541
Cooper	Harvey L.	James M.	Tunnell, Trus.	219 88
Cannon	Harry H.	Minerva A.	Hazzard	219 414
Cannon	Harry Law	Henry P.	Cannon, et ux	220 72
Culver	Harvey	Vinnie J.	Magee, et al	220 234
Cannon	Harry H.	Esther K.	Gray, et al	220 419
Cannon	Harry H.	Joseph K.	Hillin	220 492
Cannon	Harry H.	Sarah E.	Hillin et al	220 494
Cropper	Henry C.	James M.	Evans, et ux	220 560

GRANTEE	From	GRANTOR	Book	Page
Cobb	Harry L.	Ethel B.	Dodd, etal	220 577
Cooper	Holland H.	Laurel Produce Co.		220 584
Culver	Harvey	Howard H.	Dickerson, etax	221 101
Clendaniel	Harry C. etal	William P.	Jefferson, etax	222 26
Cooper	Harvey L.	Simon S.	Pennewill	223 29
Callaway	Harry E.	Thomas C.	Horsley, etax	223 453
Crockett	Harry	George H. Christopher, etax		224 241
Culver	Hiram H.	Wilbur H.	Culver, etax	224 401
Cannon	Hattie H.	Orlanda K.	Martin, etal	226 144
Clendaniel	Harry E.	Arthur H.	Beebe	227 292
Cooke	Howard J. etal	James Edward	Morris, asmr	227 469
Chestnut	Halley F. etax	Dina M.	Bygones, etal	227 495
Carmean	Korake L.	George B.	Hill, etax	229 282
Cooverdale	Hannah P. etax	Richard	Beebe, etax	229 408
Cooper	Harvey H. etal	Peter	Marvel, etax	230 335
Corry	Howard H.	Guy	Hill, etax	231 74
Craik	Helen	Call	Lyndall, etax	233 33
Collins	Howard J.	Ralph H.	Crossett, etax	233 117
Coffin	Hariett A.	John G.	Townsend 3rd	233 234
Cowgill	Hettie H.	Com. of	Rehoboth	233 547
Cook	Henry D.	Philip E.	Lewis, etax	234 176
Cowgill	Hettie H.	John B.	Kitchie, etal	235 10
Calhoun	Hattie E.	Robert	Vanaman, etax	235 460
Clark	Henry, etax	Genevieve	O'Brien	235 559
Collins	Harry L.	Jacob K.	Wootten, etax	237 311
Callaway	Hardy E.	Arthur S.	Hearn, etax	238 99
Callaway	Harry E.	Victoria B.	Hard	238 101
Clendaniel	Harvey B.	Alfred B.	Halls, etax	238 104
Coats	Hattie C. etal	William T.	Hilson	238 209
Carey	Henry Thomas, etal	Robert J.	Houston	238 316
Coffin	Hariett Ann	Robert H.	Smith, etax	238 515
Cook	Henry D. etal	Sallie B.	Staton	238 594
Cooper	Harvey H. etal	Frank A.	Cooverdale, etax	239 246
Cooke	Howard J. etax	Charles E.	Bidtingham, etax	240 197
Cooke	Howard J. etax	John H.	Houston, etax	240 304
Crowley	Howard S.	Hattie D.	Hughes, etal	240 389
Cooke	Howard J. etax	Susie H.	Hilley, etal	240 463
Conoway	Harry M.	George K.	Hockman, etax	240 563
Carmean	Humphrey	William A.	King	240 498
Clendaniel	H.C.	Jerryemiah J.	Shoekley, etax	226 338
Coates	Howard H.	John E.	Harris	227 43
Carey	Henry H.	Charles T.	Purnell, etal	227 181

GRANTEE	From	GRANTOR	Book	Page
Cannon	H. P. and Son	Robert A.	Culver, et ux	241 307
Callaway	Harry E.	Mary A.	Boole	241 380
Cannon	H. P. and Son	Emma Cannon	Hinder, et al	241 490
Conant	Henry	Robert	Hinckley, et ux	241 510
Conant	Henry	Robert	Hinckley, et ux	241 513
Conant	Henry	Robert	Hinckley, et ux	241 517
Conoway	Harry M.	Edward V.	Baker, et ux	242 246
Conoway	Harry M.	Edward V.	Baker, et ux	242 248
Calloway	H. P. and Son	William J.	Conoway, et ux	242 475
Cooper	Harvey L.	Howard J.	Cooke, Trus.	242 517
Copper	Harvey L.	Lucie Davis	Hulley	242 523
Collins	Hessie K.	Kendal	Donovan	243 268
Cannon	Henry P.	Robert	Ricards, et ux	243 426
Cherix	Harold K.	Minnie E.	Melson, et al	243 541
Cordrey	Hannah C. et al	William C.	Littleton, et ux	244 158
Cooker	Harvey L.	James H.	Nichols, et ux	244 579
Conwell	Henry Ernest	John M.	Walker, et ux	245 348
Cannon	Henry P.	Harry L.	Cannon	245 546
Cobb	Harry	Ebe C.	Zullen, et al	245 577
Crew	Horace H. et ux	Wilmer E.	Hard, et ux	245 288
Cowgill	Hettie H. et al	Edwin B.	Emmert, et ux	247 204
Crew	Horace H. et ux	Com. of	Rehoboth	247 449
Conwell	H. Ernest	Rehoboth Heights Dev. Co.		247 474
Coverdale	Harry M.	George A.	Coverdale	247 514
Cooke	Howard J. et al	John Edwin	Hilson, et ux	248 210
Conwell	H. Ernest	Rufus M.	Keld, et ux	248 488
Cook	Henry D.	Clara Matilda	McCoy	249 566
Carey	H. A. J.	Mary A.	Longfellow, et ux	250 26
Collins	Hessie K.	Viola	Roberts, et al	250 50
Cannon	H. P. and Son	Henry P.	Cannon	250 189
Cooper	Harvey L.	Arthur J.	Hobb, et ux	250 350
Croke	Howard J.	Clarence A.	Sutherland	251 8
Crockett	Harry O.	John H.	Moose	251 324
Caley	Howard L.	Rehoboth Heights Dev. Co.		252 342
Cooke	Howard J. et ux	Lila	Carey	252 484
Cooper	Harvey L.	James E.	Satterfield	253 50
Cannon	Harry L.	Henry P.	Cannon	253 266
Calhoun	Hattie E.	Charles S.	Calhoun	253 419
Chadwick	Harry, et ux	Edith M.	Draper	253 510
Craft	H. C.	M. Theodora	Helen, et al	254 267

GRANTEE	From	GRANTOR	Book	Page
Conwell	H. Ernest	David M.	Conwell	254 194
Conwell	H. Ernest	Benjamin F.	Bray, etux	254 214
Cowgill	Hettie H. etal	Rehoboth Heights Dev. Co.		255 3
Campbell	Herman, etal	George H.	Evans, etal	255 568
Cole	Harry K.	Emma P.	Donovan	256 237
Cooke	Howard J. etal	Rachel K.	Savage, etal	256 300
Calloway	Howard F.	Thalter J.	Dick, etux	256 579
Conaway	Hilda L. etal	Mary E.	Thalls, etal	257 5
Collins	Harvey H. etal	Jacob E.	Hootten, etux	257 106
Clark	Howard, etal	Eben A.	Townsend, etal	257 437
Cowgill	Hettie H. etal	Samuel H.	Kittenhouse	257 493
Cowgill	Hettie H. etal	Com. of	Rehoboth	257 498
Conwell	H. Ernest	Eli L.	Collins, etux	257 580
Conwell	H. Ernest	Alfred H.	Lofland, etal	257 70
Cooper	Harvey L.	Commissioners of	Rehoboth	258 251
Cook	Helen Barr	George F.	Jones, etux	258 404
Cook	Howard J. etal	Samuel E. etal		258 576
Cleland	Henry C.	Elizabeth	Dige, etal	259 139
Cunningham	Henry L. etal	William K.	Alfred, etux	259 165
Conwell	H. Ernest	Hildah B.	Cordrey, etal	259 183
Cooper	Harvey L.	Ernest M.	Jefferson, etal	259 299
Collins	Hester A.	George P.	Adjudication Bankrupt	259 455
Collins	Hester A.	Eliza A.	Fisher, etux	259 557
Collins	Herbert	Harriett K.	Fisher	259 557
Culver	Harvey	Salathel A.	Kyle, etal	260 20
Conant Henry	Harvey	Henry H.	Culver, etux	260 76
Conant	Henry H.	James Emory	Conant, etux	260 245
Chambers	Helen T. etal	Com. of	Shelley, etux	260 246
Cowgill	Hettie H. etal	Rehoboth Heights Dev. Co.	Lewis	260 527
Cooke	Howard J. etal	Lida	Rehoboth Heights Dev. Co.	261 56
Collins	Hester A.	Eliza Ann	Bailey, etal	261 149
Conwell	H. Ernest	Rufus M.	Fisher	261 541
Crew	Horace H. etal	Charles H.	Keed	261 8
Cook	Henry D. etal	Benjamin K.	Cullen, etux	262 29
Cooper	Holland H. etal	Thomas C.	Chamberlain, etux	262 300
R. Cooper	Holland H. etal	Nettie A.	Frame J. etal	264 137
Conwell	H. Ernest	L. Finley	Hitch	264 141
Cook	Henry D.	Com. of	Koss, etux	264 291
Conaway	Harley J.	Andrew J.	Rehoboth	264 383
Conant	Henry H.	H. Virden	Lynch, etux	264 465
			Marshall, etal	264 518

GRANTEE	From	GRANTOR	Book	Page
Cooke	Howard J.	Jaker B.	Thilkins et al	265 52
Callaway	Howard F.	Robert H.	Fisher, et ux	265 133
Collins	Harvey J.	Frank S.	Bruitt	265 245
Cook	Herbert	George E.	Peterson	267 131
Carlisle	Henry, et ux	Rehoboth By The Sea Realty Co.		267 303
Crowgill	Hettie H.	Rehoboth Heights Dev. Co.		267 496
Carmean	Horace L.	George T.	Lynch, et ux	268 174
Conwell	H. Ernest	Samuel M.	Reynolds, et ux	268 198
Crowgill	Hettie H. et al	H. Taylor	Barnett, et ux	268 365
Conaway	Harley J.	Com. of	Rehoboth	268 421
Cooke	Howard J.	Florence E.	Adams, et al	270 98
Cooke	Howard J.	George O.	Adams, et ux	270 98
Clendaniel	Harvey B.	Edward J.	Davidson, et ux	270 139
Carlisle	Henry, et ux	Rehoboth By The Sea Realty Co.		270 221
Cress	Henry, et ux	John	Milton	270 302
Clifton Hester	Hitchens et al	John H.	Marvel, et ux	270 311
Conwell	H. Ernest	B. Frank	Bray, et ux	270 522
Cook	Henry D.	Hazel S.	Pinder, et al	270 358
Conwell	H. Ernest et ux	H. Davis	Lingo, et al	270 319
Collins	Harvey J.	Alonso H.	Evans, et ux	271 80
Cannon	Harry L.	Rehoboth Heights Dev. Co.		271 155
Collison	Harry B.	Thillie	Robinson, et al	271 185
Cooke	Howard J.	Patricia B.	Raymond	271 357
Clendaniel	Harvey B.	Fred A.	Halle, et ux	271 522
Cooke	Howard J.	John G.	Townsend et al	272 238
Cooke	Howard J.	Lillie Mary	Swain, et al	272 203
Cooke	Howard J.	John S.	Va gamon, et ux	272 148
Campbell	Harry J.	John S.	Donovan, et ux	273 13
Cooke	Howard J.	State of	Delaware	273 160
Coates	Howard H. et ux	Charles M.	Scott, et ux	274 263
Chubb	Herbert H. et ux	Thomas J.	Haller	274 276
Conant	Henry H.	Ella L.	Quiggle, et al	274 372
Conant	Henry H.	Newman M.	Conant, et ux	274 377
Corby	Helen, et al	Charles H.	Carey, et ux	274 478
Cook	Henry D.	Annie E.	Abbott	275 495
Conant	Henry H.	Emma L.	Hammond	275 595
Coate	Hattie C.	Bud	Coy, et ux	277 492
Cannon	Harry H.	Joshua Lee	Morris	277 586
Conant	Henry H.	Eliza J.	Sproule	278 243
Conant	Henry H.	Arzelia E.	Manning et al	278 244

GRANTEE	From	GRANTOR	Book	Page
Carey	Helen C. et al	Koce	Penienskice	278 510
Clifton	Harold L. et al	Alberta	Carnahan ^{etal}	278 568
Cook	Henry D.	Anna C.	Aldred, et al.	279 341
Conwell	H. Ernest	Raymond M.	Conwell, et al.	279 547
Cooper	Harvey H. et al	Theophilus Paul Swain, et al.		280 63
Clark	Henry, et al	Charles H.	Cullen, Trus.	280 147
Cannon	Harry L.	Mary H.	Turner, et al.	280 243
Cooke	Howard J.	Com. of	Rhoboth	280 250
Conant	Henry H.	William A.	Long ^{Receiver of Taxes}	280 378
Coverdale	Hannah P. et al	Sallie	Lintale, et al.	281 51
Crew	Horace	Com. of	Rhoboth	281 58
Connelly	Hattie M.	Harry M.	Messick, et al.	281 510
Conaway	Harold J.	Andrew J.	Lynch, Trus.	282 332 ✓
Coulbourn	Hardy	Kolon R.	Collins, et al.	282 423
Carter	Helen L. et al	Rhoboth By the Sea Realty Co.		282 550
Carter	Helen L. et al	Mary S.	Keselek, et al.	282 555
Conaway	H. J. 2nd	Gulf Refining Co.		282 248
Campbell	Herman, et al	Berlin B. & L. Assn.		283 231
Conaway	Harley J.	Halsted P.	Layton, et al.	283 283
Conaway	Harley J.	Bud	Coy, et al.	283 285
Calhoun	Herbert, et al	Jonathan	Baker, et al.	283 315
Clack	Helen L. et al	Thm.	Ostermann, et al.	283 449
Clark	Helen L. et al	William	Ostermann, et al.	284 125
Coleman	Henry C.	J. Thomas	Simpson, et al.	284 230
Conaway	Harley J.	Georgetown Trust Co.		284 368
Cannon	Hattie L.	Hettie J.	Lingo	285 21
Carmean	Harold	Florence A.	Drayles, et al.	285 99
Crist	Hunter, et al	Lizzie J.	Fisher	285 474
Cook	Hulda Helen	Minnie	Zeyfang	286 27
Calloway	Hyland, et al	Lorenzo H.	Brittingham ^{part}	288 272
Campbell	Herman H. et al	Edil M.	Daisy, et al.	288 353
Culber	Henry H.	Louise	Davis	289 431
Cherry	Howard S.	John T.	Fitzgerald	289 492
Coulbourn	Harry	Leroy B.	Harley, et al.	290 253
Clarke	Howard B. et al	Lorenzo H.	Brittingham ^{part}	290 268
Coverdale	Harry M.	Frank A.	Coverdale	291 70
Coulbourn	Hardy, et al	Delia	Coulbourn ^{etal}	291 481
Clack	Helen L. et al	Gustav	Thuns, et al.	291 493
Collins	Harvey J. et al	Frank B.	Truitt	291 563
Conaway	Harley	James O.	Hazard ^{etal}	293 310

GRANTEE	From	GRANTOR	Book	Page
Coulbourn	Hugh A. et ux	Ladie L. Marvel, et al	293	593
Cook	Henry D.	James H. Clendaniel	294	64
Coverdale	Harley M.	Frank A. Coverdale	296	215
Collins	Harrison	Charles E. Reed et ux	296	376
Conaway	Howard H.	Clarence B. Gray, et al	297	34
Craft	Herbert Peter	Andrew J. Lynch, Trust	297	182
Conaway	Hilda	John S. Isaacs, et ux	297	339
Conaway	Harley J. et ux	The State of Delaware	297	490
Coverdale	Harvey H. et ux	Richard Lloyd	297	391
Cooke	Howard J.	Eva J. Hulley, widow	297	487
Collins, Helen	Jeanette, et al	Charles D. Lingo, et ux	300	17
Chambers	Hilda M.	Fredonia C. Hofland, et al	300	306
Chambers	Hilda M.	Helen S. Carter, et al	300	306
Chambers	Hilda M.	Frank S. Carter, et al	300	306
Coverdale	Harry M. et ux	John S. Hudson, et ux	300	442
Conaway	Harry M.	Thomas Sylvester Dukis	301	172
Conaway	Harley J.	Harold W. T. Curnell, et ux	301	173
Chipman	Henry W. et ux	W. Edward Chipman	301	415
Coverdale	Harvey, et al	Laura M. Welch	302	61
Conaway	Harry M.	Rehoboth Heights Development Co.	302	70
Conaway	Harley J. et ux	Harry L. Holson, et al	302	71
Culver	Howard L. et ux	Harold L. Culver, et ux	302	335
Calhoon	Helen E. et al	Ella V. Calhoon	302	437
Carman	Horace L.	Charles J. Swain, et ux	302	513
Calhoon	Helen J. et al	Robert J. Clendaniel, Sheriff	302	573
Conaway	Howard H.	William J. Morris, (Erx.)	303	86
Conaway	Harley J. et ux	Rowland H. Baynter, et ux	303	88
Carlisle	Henry, et ux	Rehoboth By the Sea Realty Co.	303	174
Cunningham	Henry L.	Martin O. Carey, Sheriff	303	440
Crew	Hattie et al	Rowe Van Pleasanton, et ux	303	457
Cooke	Howard J.	Alice W. Morris, et al	304	356
Conaway	Hilda J. et al	Federal Land Bank of Balto.	305	57
Coleman	Henry C. et ux	Willbur J. Deputy, et ux	305	66
Clelandaniel	Howard J. et al	George A. Clelandaniel, et al	305	268
Cooke	Howard J.	Loretta B. Workman, et al (Erx.)	305	348
Cooke	Howard J.	Douglas Lofland	305	572
Crew	Hattie, et al	Moulten B. Joseph, et ux	306	241
Collins	Harvey	Samuel M. Miller et ux	307	86
Conaway	Howard H.	Farmers Bank	307	174
Conaway	Harley J.	State of Delaware	308	7

GRANTEE	From	GRANTOR	Book	Page
Clark	Harry V. et ux	Esther G.	Salmons	308 243
Clark	Harvey J. et ux	Levin	Hitchens	308 566
Conwell	H. Ernest	Ernest M.	Jefferson, et ux	309 293
Calloway	Huldah V. et al	Harvey W.	Hestings, et ux	311 342
Conwell	Henry Ernest	James M.	Tunnell (Trust)	311 395
Cooke	Howard J.	James M.	Tunnell (Trust)	311 434
Campbell	Harry A. et al	Naoma A.	Farber	311 528
Chipman	Henry, et ux	W. Elwood	Chipman, et al	311 551
Culver	Howard R. et ux	Frank M.	Jones, Trustee	312 198
Culver	Harold R. et al	Howard L.	Culver, et ux	313 26
Cook	Henry D.	Andrew J.	Lynch, Trustee	313 277
Campion	H. Clifford, Jr.	Joshua J.	Meady, et ux	313 281
Coleman	Henry C. et ux	Harry W.	Jester, Jr., et ux	313 290
Calloway	Hyland, et ux	Lyla Wright	Pennewell	314 143
Conwell	H. Ernest	Ernest M.	Jefferson, et ux	314 152
Culver	Helen L.	Fannie	Benienskie	314 298
Cosden	Helen C. et al	George Asa	Gray, et ux	314 420
Cooke	Howard J.	Federal Farm Mortgage Corp.		314 586
Cooke	Howard J.	Federal Land Bank of Baltimore		314 588
Cahoe	Henry Homer	Discharge of	Kan Kruptcy	315 117
Glaussow	Hallmont, et ux	Anna	Veers, (widow)	315 132
Cooper	Holland H.	Anna Ottwell	Elliott, et al	315 339
Edunow	Henry P. II	Harry J.	Gannon et ux	315 345
Cooke	Howard J.	Federal Farm Mtge Cor.		315 375
Cooke	Howard J.	Federal Land Bank of Baltimore		315 543
Gannon	Henry P. et al	Rehabath Beach. Corp	mortgage	316 54
Cook	Howard J.	Federal Farm. Mtge Corp.		316 58
Campbell	Horace J. et ux	Frank M.	Long et ux	316 78
Callaway	Harry C.	Robert Sidney	Stedley, Jr., et al	316 251
Cook	Howard J.	Federal Land Bank of Baltimore		316 576
Casbi	Howard J.	Equitable	Trust Co.	317 339
Callaway	Howard J.	Ralph L.	Bennett et al	318 290
Coverdale	Harry M. et ux	Hettie J.	Russell, et al	320 105
Calloway	Howard J.	William H.	Parsons, et ux	320 174
Cook	Howard J.	Federal Land Bank of Baltimore		320 218
Cook	Howard J.	Federal Farm Mortgage Corp.		320 407
Cook	Howard J.	Federal Farm Mortgage Corp.		321 181
Cook	Howard J.	Federal Land Bank of Baltimore		321 183
Cook	Howard J. Trustee	Jessie Knowles	Whealley, et al	321 212
Cook	Howard J.	Federal Farm Mortgage Corp.		321 337

GRANTEE	From	GRANTOR	Book	Page	
Grinnell	H. Ernest	Emma B. Davidson, et al.	321	404	
Loke	Howard J.	Federal Land Bank of Baltimore	321	501	
Loke	Howard J.	Federal Land Bank of Baltimore	321	502	
Loke	Howard J.	Federal Farm Mortgage Corp.	321	503	
Lanier	Hazel M. et al.	H. P. Cannon Farms Co., Inc.	322	47	
Lacey	Hessie C. et al.	Pariton E. Corgo, et al.	322	187	
Lanier	Harry G.	H. P. Cannon Farms, Co., Inc.	322	272	
Loke	Howard J.	Federal Land Bank of Baltimore	322	278	
Lanier	Harry G.	H. P. Cannon Farms Co., Inc.	322	298	
Lanier	Harry M. et al.	Myrtle Hickman, et al.	322	466	
Grinnell	H. Ernest	William A. Vent, et al.	322	581	
Railway	Kilda Tolly, et al.	Arthur Hudson, et al.	322	589	
Pampall	Hiram S. et al.	Draper Lanning Co.	322	568	
Calver	Harold F. et al.	Arthur S. Hearn, et al.	324	42	
Loke	Hazel Davis	Paul Garrett, et al.	324	199	
Lanier	Hiram W. et al.	Mae Garrison, et al.	324	364	
Lanier	Hattie H. et al.	David H. Harrington, et al.	324	547	
Loke	Howard J.	Federal Farm Mgtg. Corp.	325	24	
Belcher	Andrew S. et al.	Mollie J. Sumrell, et al.	325	565	
Belcher	Hubert G.	Lizzie M. Collins, et al.	326	134	
Grigg	Hattie G.	Anna S. How, et al.	326	376	
Stranay	Kilda Tolly, et al.	William H. Stranay, et al.	326	418	
Sherry	Howard S.	Alexander G. Sherry	327	1	
Baldern	Helen J. et al.	First Natl. Bank & Trust Co.	327	115	
Stranay	Harry M.	Pearl W. Jones, et al.	327	156	
Batta	Harry H.	Edgar G. Jefferson, et al.	327	260	
Pampall	Harry S.	William J. Campbell, et al.	327	321	
Belcher	Hattie, et al.	Maurice C. Yeager, et al.	327	333	
Woodale	Harry M.	Lucas Trust Co. of Miller	327	415	
Lanier	Henry P.	Andrew J. Lyuck, et al.	327	528	
Lanier	Hazel B.	Bertie S. Henry, et al.	328	160	
Loke	H. Stuart W.	Lanier	First Natl. Bank	329	83
Grinnell	H. Ernest	John G. Amosau, et al.	329	277	
Loke	Harold F. et al.	J. Hardy Elliott, et al.	329	578	
Grigg	Helen M. et al.	Lucine Ellogg, et al.	330	81	
Pampall	Helen S. et al.	John William Brady, et al.	330	327	
Railway	Howard S. et al.	Sallie H. Calver, et al.	331	489	
Loke	Henry H.	Harry S. McAllister, et al.	332	18	
Blifton	Howard S. et al.	Raymond T. Gibson, et al.	332	116	
Lanier	Harry Leroy	Peg A. Hoyt, et al.	332	205	

GRANTEE	From	GRANTOR	Book	Page
Blossom,	Helen Laura	Roy A.	Hart, st	332 205
Bulow.	Harold J.	Frank E.	Werner,	332 333
Collins,	Harvey J. st	Edwin J.	Miller, st	333 1
Collins,	Herman J. st	Ernest J.	Shaly, st	333 15
Conaway.	Hilda J. st	Edgar J.	Isaac, st	333 100
Cannon.	Hattie J. st	Marion O.	Travis	333 399
Coondale,	Harry M. st	Clifford J.	Johnson. st	336 115
Callaway.	Hyland, st	Federal Land	Bank of Dalh,	336 299
Cren,	Hattie, st	Ida Mae	Russell.	336 576
Conaway.	Harry M. st	Harvey B.	Spicer, st	337 174
Crouser,	Herbert R. st	James B.	Wary.	337 327
Collins,	Harvey G.	Anace J.	Bellingham	338 174
Craun,	Harriet C. st	Leige M.	Phillips, st	338 369
Chapman,	Henry B. st	C. Elwood	Chapman,	338 400
Cooper,	Holland H. st	Frank B.	Siman, st	338 545
Coak.	Henry J. st	John	Lindale st	339 168
Collins,	Helen st	Ralph J.	Bennett st	339 232
Caird,	Henry.	Giuseppe.	Coladonato, st	339 234
Cludaniel,	Harold J. st	Starr R.	God, st	339 455
Cludaniel,	Hazel H. st	Starr R.	God, st	339 455
Conaway.	Harry M. st	Mrs Virginia	Crany.	340 27.
Campbell.	Anace J. st	Frank M.	Long, st	340 118
Coondale,	Harry M.	Frances	Edgman	340 536
Campbell.	Herman C. st	Anna H.	Hayton, st	341 306
Collins,	Harold H. st	Julia P.	Warner,	341 535
Collins,	Harold H. st	Poland J.	West, st	342 3
Carey.	Helen E. st	Samuel J.	Phillips, st	342 302
Carmean.	Havillak P.	Julia M.	Ellis.	342 434
Cordrey.	Huldak B. st	Rhoda O.	Praper.	344 187
Callway.	Hilda O. st	Charles G.	Sullivan, st	344 357
Crew,	Hattie st	Ida	Walker.	345 519
Crowell.	Henry Ernst	H. Ernst	Crowell, st	345 463
Carroll,	Houston, st	Clarence H.	Parker, st	346 39
Coondale.	Hammou E.	Margaret J.	Hardy	346 160
Callaway.	Huldak O. st	James H.	Lynch, st	346 164
Campbell.	Harold J. st	Margaret	Hill, st	346 263
Chapman,	Henry J. st	Ernest J.	Carmean, st	346 531
Belvett,	Henry	Lloyd	Clauder, st	346 556
Cooper.	Holland H.	People's Natl Bank of Fund.		347 13
Carey.	Hessie P. st	Miles Elwood	Argo, st	347 65

GRANTEE	From	GRANTOR	Book	Page
Campbell.	Hiram S. st	Proper Lanning Co.	347	80
Ludaniel.	Henry D. st	George C. Magee, st	347	114
Prest.	Robert, st	Ginnie C. Thomas	347	143
Spading.	Kamuk Co. st	John M. Robert, st	347	199
Smith's.	Kamuk M.	Kamuk M. Miller,	348	173
Ballroom.	Henry Lyne	Leroy B. Husley, st	348	211
Busman.	Henry D. st	Marce H. Adams, st	348	388
Collie.	Harvey C. st	Meyer	Adelman, st	348 453
Arnold.	H. Ernst	Robert J. Adams, st	349	86
Ballie.	Harvey J. st	William F. Kelgo, st	349	115
Wianay.	Harold F. st	Charles S. Dethers, st	349	177
Booker.	Harvey S. st	James B. Carey, st	349	432
Ludaniel.	Harold G.	Joseph M. Lark, st	350	116
Ludaniel.	Harvey H.	Joseph M. Lark, st	350	116
Pen.	Hellen st	Janie W. Best,	350	135
Salins.	Harvey C. st	William Meritt Mc. Cabe, st	350	304
Coz.	Harvey, st	Harison C. Francis, st	350	396
Collins.	Harvey G. st	Fred J. Billingham, st	350	421
Creswell.	H. Ernst	Raymond M. Crowell, st	350	566
Clausen.	Harvey G. st	Harvey M. Clausen, st	351	316
Clausen.	Herbert S. st	Harvey M. Clausen, st	351	316
Pullaway.	Harold S.	Ernest J. Lawrence, st	351	330
Wianay.	Kilda G. st	Harvey S. Mc. Allister, st	351	409
Ludaniel.	Harvey G. st	Mildred Trust Co.,	352	136
Lansion.	H. Clifford, st	Julia P. Macken,	352	520
Arnold.	H. Ernst	H. Ernst Lynell, Inc.,	353	15
Bickett.	Harvey Claus	Julius J. Windsor, st	353	380
Collins.	Harvey J. st	Katie C. Evans, st	354	242
Salins.	Helen S. st	Bessie Spath Campbell, st	354	274
Claments.	Helen st	Lussey Trust Co.,	354	376
Crockett.	Harvey O.	James Samson Crow	354	461
Salins.	Harold H. st	Isaac C. Short, st	355	99
Best.	Helen G. st	Leib M. Wright, st	356	56
Best.	Helen G. st	Joseph S. Carter, st	356	81
Wright.	Hiram S.	William P. Clifton, st	356	104
Salins.	Harvey C. st	L. P. Suncett, Inc., st	356	236
Spading.	Henry C. st	Henry S. Harwood	356	462
Spading.	Kamuk Co. st	L. P. Suncett, Inc., st	356	576
Woodale.	Herbert James	Mary Bryan, st	357	172
Cooper.	Holland H.	Refus S. Elliott, st	357	271

GRANTEE	From	GRANTOR	Book	Page
Campbell,	Helen ^{stat}	Leah B. Parter,	358	116
Chamney,	Harry M. ^{stat}	Anna S. Chamney,	358	209
Candy,	Henry M. ^{stat}	Julian Lewis Robinson,	359	566
Calhoun,	Helen E. ^{stat}	State of Delaware	360	36
Cooper,	Harlan H. ^{stat}	O. Nordet Parter,	360	231
Casper,	Harry J. ^{stat}	Sun Oil Co,	360	243
Collins,	Herman S. ^{stat}	William O. Wright,	360	447
Coffin,	Helen S. ^{stat}	Ida M. Spears,	361	76
Collraw,	Helen ^{stat}	Ella R.S. Saucatt,	361	582
Cornell,	H. Ernst ^{stat}	George Collins,	361	596
Chambelain,	Robt. S. ^{stat}	Wilfred M. Melvin,	361	600
Crockett,	Harry O. ^{stat}	Sarah J. Wilson,	362	335
Calhoun,	Helen E. ^{stat}	Olin D. Johnson,	362	436
Cordrey,	Helen S. ^{stat}	Leon J. Hastings,	362	555
Cordy,	Helen ^{stat}	Allen A. Hudson,	363	225
Chapman,	Henry J. ^{stat}	Edmund H. Allen, ^{stat}	364	198
Campor,	Hubert M. ^{stat}	Robert Alexander Bell,	364	250
Collins,	Harvey O. ^{stat}	Linwood Baker,	364	432
Crisp,	Agnes ^{stat}	Thomas J. Johnson,	365	229
Coffin,	Helen ^{stat}	Sarah J. Oliphant,	366	400
Clark,	Henry ^{stat}	George Collins,	367	110
Cary,	Hessie ^{stat}	Carlton E. Argo,	367	498
Calden,	Harry ^{stat}	Otis Baker,	369	470
Cullen,	Helen ^{stat}	Otis Baker,	369	470
Cropper,	Helen ^{stat}	Oliver S. Neal,	369	486
Chapin,	Holland H. ^{stat}	Arthur E. Henry,	370	253
Collin,	Helen S. ^{stat}	Ida M. Spears,	370	568
Common,	Hattie J. ^{stat}	Daniel H. L. Littleton,	371	3
Coker,	Herman J. ^{stat}	Wiley Edward Argo,	371	192
Coker,	Herman J. ^{stat}	Wiley Edward Argo,	371	194
Crappin,	Henry O. ^{stat}	Beruto S. Young,	371	234
Collins,	Helen May ^{stat}	Wiley Edward Argo,	371	259
Culver,	Helen H. ^{stat}	Edna M. Amers,	372	20
Coker,	Herman E. ^{stat}	George S. Coker,	372	29
Carpenter,	Howard ^{stat}	Corbett Eliza Cannon,	372	434
Cordrey,	Hannah C. ^{stat}	Estella M. Atkins,	373	123
Cordrey,	Harry J. ^{stat}	Arley S. Cordrey,	373	187
Coulburn,	Harold Busby ^{stat}	Elcie M. Phillips,	374	157
Cronquist,	Hattie M. ^{stat}	Peter Stockley,	374	179
Cornell,	H. Ernst ^{stat}	H. Ernst Cornell, ^{stat}	374	210

GRANTEE	From	GRANTOR	Book	Page
Carey,	Hessie O. st	United States of America	374	309
Cooper,	Holland H.	Richard H. Hodgson,	374	430
Coleman,	Harry M. st	David Roscoe Fisher, st	375	124
Campbell,	Howard F.	William F. Wilkinson, st	375	342
Cooper,	Holland H.	Richard H. Hodgson,	375	407
Blackman,	Henry C. st	Reinhart & Hildebrand Realty Co.,	375	449
Carpenter,	Helen M. st	Fred H. Jansen, st	375	512
Amurray,	Harold J. st	John W. Todd, st	376	141
Cross,	Harry R. st	Henderson Acres, Inc.,	377	194
Collins,	Nabby Eliza st	John H. Crofton, st	377	439
Covertale,	Harvey C. st	William R. Wright, st	377	454
Clark,	Helen R. st	James M. Evans, Jr.,	377	561
Campbell,	Helen J. st	Dallas J. Bailey, st	377	582
Coffin,	Howard O. st	Ellen Jane Hudson, st	377	588
Bermine,	Hampton J.	Ellen Jane Hudson, st	380	335
Conrad,	Helen M. st	Virginia M. Shaud, st	381	61
Carby,	Henry M. st	Reinhart & Hildebrand Realty Co.,	381	152
Cornhill,	Hattie R. st	James S. Pruitt, st	381	189
Coker,	Herman D. st	Miles Edward Argo, st	382	290
Cooper,	Helen Blanche	Harley Wilson, st	382	357
Callaway,	Huldah C. st	Harry J. McAllister, st	382	393
Cooper,	Henry H.	Earl C. Elmwood, st	382	422
Casper,	Helen J.	Leola Petty John Argo, st	382	428
Callaway,	Hilda C. st	William Raymond Argo, st	383	62
Coring,	Robert M. st	Henderson Acres Inc.,	383	393
Collins,	Harvey D. st	Hudson, Spencer, st	383	526
Carroll,	Harry C. st	Houston Carroll, st	384	190
Carby,	Henry M. st	Reinhart & Hildebrand Realty Co.,	384	239
Campbell,	Helen J. st	Frank C. Grebman, st	384	413
Covey,	Helen M. st	Ralph L. Bennett, st	384	492
Christie,	Hannah M. st	Hannah M. Christie	384	570
Carey,	Hessie O. st	Carlton C. Argo, st	387	92
Cashman,	Hilda M. st	Blanche J. Callahan, st	387	195
Carpenter,	Helen C. st	Fred R. McDowell, st	387	543
Covertale,	Herbert	Howard F. Lane, st	388	80
Conrad,	Helen R. st	Maurice C. Hall, st	388	177
Craig,	Kenneth A. st	Rudy L. Mellett, st	388	560
Cublett,	Harry L.	Edna J. Simpson, st	391	104
Carmean,	Helen A. st	George B. Dittingham, st	391	262
Cox,	Helen M.	Lacy E. Cox, st	392	217

GRANTEE	From	GRANTOR	Book	Page
Calloway.	Harry S. et al	Ernett C. Fleetwood,	392	418
Catts,	Harry	State of Delaware,	392	460
Cunningham,	Herby et al	Luther S. Phillips,	393	353
Crosby,	Kudret G. et al	Mark Lee Phillips,	394	210
Clapp,	Hughston S. et al	Lewis B. Morgan,	394	232
Clapp,	Helen S. et al	Lewis B. Morgan,	394	232
Chilbrass,	Harold J. et al	Ralph J. May,	394	551
Carmean	Norman C. et al	Raymond Dorey,	395	160
Cooper	Holland N. et al	Houston-White Company	395	491
Cooper	Holland N. et al	Cordia W. Warrington, Jr. et al	396	325
Coleman	Helen C. et al	Russell L. Hoque,	396	329
Callaway	Hyland et al	Clarence E. Ocheltree,	396	569
Cannon	Howard Barrett et al	Everett C. Cannon,	397	213
Cannon	Helen P. et al	William S. Meconigal, Jr.	397	241
Cunningham	Henry L. et al	Ruth E. Wilkins	397	304
Covey	Helen M. et al	Norman H. Winde	397	308
Carboday	Helen D.	J. Conn Scott,	397	327
Clark	Norace E. et al	Hattie Morley	397	475
Cook,	Harold L.	State of Delaware	398	52
Carey,	Helen C. et al	Edward F. Ellis	398	54
Carey,	Helen C. et al	Edward F. Ellis	398	57
Cooper,	Norman C. et al	Ruth E. Wilkins	398	118
Crowley,	Helen B. et al	Halsted P. Layton	398	289
Chaney,	Herbert Lee et al	Robert A. Merrickson,	399	149
Callaway,	Hyland et al	Edgar F. Isaacs,	399	168
Catts,	Harry S. et al	Everett C. Fleetwood,	399	179
Catts,	Helen S. et al	Everett C. Fleetwood,	399	179
Clifton,	Hiron et al	William P. Clifton,	399	184
Cannon,	Hazel M. et al	Olive Jacobs	399	524
Collins,	Helen S. et al	Ralph L. Bennett,	399	529
Catts,	Harry	State of Delaware	399	577
Chipman,	Henry W. et al	Ford M. Warrington,	399	590
Clark,	Norman C. et al	William M. Wilson,	400	311
Crosby,	Herbert L. et al	Ralph L. Bennett,	400	359
Conaway,	Harold J. et al	Arley J. Cordrey,	401	407
Corby,	Helen et al	Clayton W. Miles,	401	425
Christophers,	Helen J. et al	Victor G. Hurley,	403	192
Carby,	Henry M. et al	Apoboth Indian Beach Club,	403	451
Campbell,	Hazel et al	Lee Gooder,	404	50
Campbell,	Howard F. et al	Thomas F. Rider	404	393

A4953

GRANTEE	From	GRANTOR	Book	Page
Culver,	Horace J. ^{sett}	Habrick H. Hill, ^{sett}	404	526
Colton.	Herbert S. ^{sett}	Margaret W. Pennel, ^{sett}	406	264
Cunningham.	Henry L. ^{sett}	Ruth E. Wilkins	406	539
Clayson.	Harry M. ^{sett}	Houston-White Co.	407	525
Catts.	Harry ^{sett}	State of Delaware	407	585
Colton.	Herbert S. ^{sett}	John H. Tyre, ^{sett}	408	143
Cunningham.	Harold S. ^{sett}	Charles Edgar Norman, ^{sett}	408	151
Conard.	Harvey ^{sett}	Charles H. Abbott, ^{sett}	408	154
Colbath.	Henry J. Jr. ^{sett}	Norman A. Bjork	408	359
Cannon.	Hilda Roberts	Viola Roberts	408	397
Canby.	Henry M. ^{sett}	Rhoboth Indian Beach, Surf Club, ^{sett}	409	124
Conaway.	Hilda L. ^{sett}	Hilda L. Conaway, ^{sett}	409	138
Cunningham.	Henry L. ^{sett}	Ruth E. Wilkins	410	266
Clark.	Helen W. ^{sett}	Anna W. Markley, ^{sett}	410	331
Culver.	Hazel ^{sett}	Glenn W. Ward	411	281
Canby.	Henry M. ^{sett}	James J. McKeenstry	411	302
Cordrey.	Helen S. ^{sett}	Ralph S. Bennett, ^{sett}	412	328
Cannon.	Henry S. ^{sett}	Isabelle R. Cannon	412	525
Clark.	Helen C. ^{sett}	Joseph B. Ferguson, ^{sett}	413	489
Clark.	Hilda C. ^{sett}	Margaret Manning	413	512
Catts.	Harry H. ^{sett}	George P. Chandler, ^{sett}	414	245
Catts.	Helen S. ^{sett}	George P. Chandler, ^{sett}	414	245
Clayson.	Harriet ^{sett}	Isaac W. Short, ^{sett}	414	322
Campbell.	H. Benjamin ^{sett}	John C. Eckert, ^{sett}	415	6
Chris.	Harold B. ^{sett}	Eosa R. Taylor	415	208
Clifton.	Hirons	Cora M. Clifton	415	598
Cludauid.	Howard A. ^{sett}	Sprie E. Cludauid,	419	294
Catts.	Harry ^{sett}	State of Delaware	420	198
Collins.	Helen Spruce ^{sett}	Harold J. Conaway, ^{sett}	416	115
Collins.	Harold H. ^{sett}	Martin S. Long, ^{sett}	420	329
Cooper.	Henry H. ^{sett}	Bernice H. Brock, ^{sett}	421	168
Cludauid.	Howard A. ^{sett}	Robert F. Cludauid, ^{sett}	424	274
Collins.	Harvey J. ^{sett}	Edna M. Jarvis	424	371
Conard.	Helen ^{sett}	David H. Argo, ^{sett}	424	536
Clark.	Henry M. ^{sett}	Charles C. Shaw, Jr. ^{sett}	425	366
Carpenter.	Helen W. ^{sett}	H. Ernest Conyell, ^{sett}	426	252
Christopher.	Helen J. ^{sett}	Victor E. Hurby, ^{sett}	427	154
Casper.	Holland H. ^{sett}	Houston-White Co.	431	567
Chew.	Harry J. ^{sett}	Arthur H. Grisfield, ^{sett}	431	571
Catts.	Harry ^{sett}	State of Delaware	431	577

GRANTEE		From	GRANTOR	Book	Page
Cannon	Isaac	Joseph	Oliver, etal	23	137
Culver	Isaac	William	Haller, etux	25	23
Cooker	Isaac	Josiah	Polk	26	338
Cannon	Isaac, etal	William B.	Cooper (shff)	27	454
Culver	Isaac	William	Polk, etux	27	503
Cannon	Isaac, etal	William B.	Cooper (shff)	28	172
Cannon	Isaac, etal	Christopher	Cahdiff, etux	29	377
Cannon	Isaac, etal	John	Wray, etux	29	379
Cannon	Isaac, etal	William B.	Cooker	29	382
Cannon	Isaac, etal	Jacob	Cannon	29	383
Cannon	Isaac	Jacob	Cannon, etx	29	384
Cannon	Isaac	Isaac	Cannon	29	385
Callaway	Isaac	William	Polk	30	15
Cannon	Isaac, etal	William	Burton	30	254
Cannon	Isaac, etal	Jacob	Smith, etux	30	304
Cannon	Isaac, etal	James	Fletcher, etx	30	305
Cannon	Isaac, etal	John C.	Smith, etux	30	307
Clowes	Isaac	William	Burton (shff)	30	390
Cannon	Isaac, etal	Henry	King	30	394
Cannon	Isaac, etal	Samuel H.	Polk	31	2
Cannon	Isaac, etal	Isaac	Wright	31	3
Cannon	Isaac, etal	Curtis	Smith, etux	31	32
Culver	Isaac	Joshua	Wagge, etux	31	63
Cannon	Isaac	Jesse	Tasswaters	31	71
Cannon	Isaac	George	Newbold	31	79
Cannon	Isaac, etal	Curtis	Jacob	31	137
Cannon	Isaac, etal	James S.	Clayton, etx	31	138
Cannon	Isaac, etal	Daniel	Polk, etux	31	139
Cannon	Isaac, etal	Samuel H.	Polk	31	141
Cannon	Isaac, etal	Lemuel	Flowers, etal	31	142
Chft	Isaiah	William	Toole, etux	31	171
Cannon	Isaac, etal	Jacob	Cannon	31	410
Cannon	Isaac, etal	Isaac	Cannon, etx	31	410
Cannon	Isaac, etal	Nicholas H.	Bell	31	411
Cannon	Isaac, etal	William	Burton (shff)	31	412
Cannon	Isaac, etal	Vincent	Clarkson	31	413
Cannon	Isaac, etal	Clouds B.	Warming	31	414
Cannon	Isaac, etal	James	Cannon, etx	31	416
Cannon	Isaac, etal	Joshua	Wright, etux	31	417
Cannon	Isaac	William	Nicolle	31	470

AAD953

GRANTEE		From	GRANTOR	Book	Page
Cannon	Isaac, etal	John	Cannon, etal	31	471
Cannon	Isaac	Charles	Tolk, etux	31	472
Cannon	Isaac, etal	John	Hardy, etal	31	473
Cannon	Isaac	John	Hardy, etux	31	474
Cannon	Isaac, etal	Isaac	Cannon, etx	31	475
Cannon	Isaac	Jacob	Cannon	32	64
Cannon	Isaac, etal	Langral	Smith	32	320
Cannon	Isaac	James	Cornwell, etx	32	321
Cannon	Isaac, etal	Joseph	Foreman	32	436
Cannon	Isaac, etal	Isaac	Cannon, etx	32	439
Cannon	Isaac	Thomas	Townsend, etx	32	441
Cannon	Isaac, etal	James	Cornwell, etx	32	443
Cannon	Isaac, etal	Samuel	Flowers	32	444
Cannon	Isaac, etal	Joseph	Sullen, etx	32	445
Cannon	Isaac, etal	Gilghman	Nicole	33	14
Cannon	Isaac, etal	Thomas	Phillips, etx	33	15
Cannon	Isaac, etal	John	Hardy, etx	33	16
Cannon	Isaac, etal	Halph	Roberson	33	17
Cannon	Isaac, etal	Hayward	Cannon, etal	33	18
Cannon	Isaac, etal	Stephen	Kidden	33	19
Cordley	Isaac	John	Dashill	33	42
Cannon	Isaac	Jacob	West, etux	33	81
Cannon	Isaac, etal	James	Cooper, etux	33	86
Cannon	Isaac, etal	Nicholas H.	Bell, etux	33	87
Culver	Isaac	Eliza	Waller	33	265
Conaway	Isaac, etal	Jesse	Green, etux	33	487
Cannon	Isaac, etal	Aaron	Lewis	33	596
Cooper	Isaac H.	Jesse	Green, etal	34	137
Cannon	Isaac, etal	Edward	Lewis	34	168
Cannon	Isaac, etal	Edward	Cannon, etx	34	169
Cannon	Isaac, etal	Hayward	Cannon, etx	34	171
Cannon	Isaac, etal	Jacob	Cannon	34	282
Cannon	Isaac, etal	Abraham	Lewis	34	284
Cordley	Isaac	John	Dashill	34	300
Cannon	Isaac, etal	James	Tull, etux	34	386
Cannon	Isaac, etal	Susan	Fountain	34	461
Cannon	Isaac, etal	Jacob	Cannon	34	536
Cannon	Isaac, etal	William	Neal	34	537
Cannon	Isaac, etal	Augustus	Tull, etal	34	541
Cannon	Isaac, etal	Cannel y	Wright, etx	34	542

GRANTEE		From	GRANTOR	Book	Page
Cannon	Isaac, etal	Jesse	Lewis	35	411
Cannon	Isaac, etal	John	Tennent	35	425
Cannon	Isaac, etal	Noble	Williams ^{etal}	35	426
Cannon	Isaac, etal	Jacob	Cannon	35	437
Callaway	Isaac (of M)	George	Ellis, etux	35	471
Cannon	Isaac, etal	James	Tull, etux	35	475
Cannon	Isaac, etal	Job	Smith, etux	35	477
Callaway	Isaac	Levin	Callaway ^{etal}	35	491
Copes	Isaac J.	Thomas P.	Copes, etux	35	557
Copes	Isaac J.	Pitkin	Miner, etux	35	595
Copes	Isaac J.	Pitkin	Miner, etux	35	601
Cannon	Isaac, etal	Daniel	Smith	35	619
Callaway	Isaac	Jonathan	Hasting, etux	36	68
Copes	Isaac J.	Thomas P.	Copes	36	275
Carpenter	Isaac	James	Orskins	36	290
Copes	Isaac J.	Thomas	Townsend ^{etal}	36	370
Cannon	Isaiah	Levin	Cannon, etux	37	115
Cannon	Isaac, etal	Washington	Nicholls	37	266
Carpenter	Isaac	Rhoda	Hill	37	317
Carpenter	Isaac	Trusten P.	McColley	37	319
Copes	Isaac J.	William	Vaughan, etal	37	401
Cannon	Isaac, etal	Abel J.	Tull	38	25
Cannon	Isaac, etal	Joseph	Quillen, etux	38	28
Copes	Isaac J.	Thomas	O'Neal, etux	38	407
Cannon	Isaac, etal	William	Davis	39	295
Cannon	Isaac, etal	Thomas	White, etux	39	296
Cannon	Isaac, etal	Byard	Dawson, etux	39	298
Cannon	Isaac, etal	Nancy	Elliott	39	299
Cannon	Isaac, etal	Samuel	Hibbins, etux	39	300
Cannon	Isaac, etal	John	Russell, etal	39	302
Cannon	Isaac, etal	James	Tull, etux	40	161
Carpenter	Isaac	Trusten P.	McColley ^{etal}	41	17
Culver	Isaac	Griffith	Morcain	41	204
Connaway	Isaac	James	White, etal	42	62
Connaway	Isaac	Benton J.	Crockett	42	131
Connaway	Isaac	Kendal B.	Crockett	42	132
Conway	Isaac	Thomas	Adams	42	148
Cannon	Isaac, etal	George L. B.	Tull	42	235
Connaway	Isaac	G. F. H.	Crockett	42	401
Carpenter	Isaac	Robert	Orskins, etux	43	161

GRANTEE		From	GRANTOR	Book	Page
Connaway	Isaac		Daniel	Hudson	43.415
Connaway	Isaac		James	Spicer, etx	44.34
Connaway	Isaac		Nancy	Crockett	44.123
Connaway	Isaac		Joshua S.	Layton, etal	44.158
Callaway	Isaac		Thomas	Coffin, etal	45.200
Cannon	Isaac		George	Frame (shff)	45.292
Cannon	Isaac, etal		George	Frame (shff)	46.19
Connoway	Isaac		Levin	Connoway ^{tal}	46.233
Cannon	Isaac, etal		Purnal	Johnson, shff)	47.171
Carpenter	Isaac		Joseph	Natson, etx	49.1
Cannon	Isaac		Kitchell	Short	49.40
Cannon	Isaac, etal		William O.	Kedden (shff)	50.123
Connaway	Isaac, etal		William O.	Kedden (shff)	50.132
Cooper	Isaiah		Nathaniel	Betts	50.393
Collins	Isaac		Benton H.	Marvel, etx	51.187
Collins	Isaac		Lambert	Collins	51.188
Cannon	Isaac		James	Steele (shff)	51.236
Cooper	Isaiah		Manaan	Bum, etux	52.276
Cooker	Isaiah		Manaan	Bum, etux	53.36
Carey	Isaac		Nathaniel	Tunnell, etx	55.271
Cooker	Isaiah		William	Bruitt, etux	55.412
Carpenter	Isaac		William H.	Kitchell, etx	59.234
Carpenter	Isaac		Rehemiah	Daniel, etx	59.407
Cannon	Isaac		Beniah	Cannon, etal	61.190
Cannon	Isaac		Devitt C.	Hastings, etx	61.192
Cannon	Isaac		Henry	Tull, etux	61.193
Cannon	Isaac		Henry	Little	61.385
Clendaniel	Isaac, etal		Samuel	Clendaniel ^{etal}	63.461
Colbourn	Isaac H.		William B.	Horsy, etx	63.479
Cannon	Isaiah		Peter	Shankhan ^{etal}	64.387
Connoway	Isaac		Levin	Connoway, etx	65.245
Connoway	Isaac		Noah	Isaac, etx	65.248
Carpenter	Isaac		Benjamin	Potter	65.456
Connaway	Isaac		George H.	Hillin, etx	66.507
Chase	Isaac		Benjamin	Fowler	69.99
Connaway	Isaac		Thomas H.	Fooks, etal	70.224
Connaway	Isaac		John P.	Connaway, etx	76.415
Callaway	Isaac H.		P. H.	Matthews, etx	78.228
Cottrell	Isaac B. etal		Haldah	Fitzgerald ^{etal}	80.290
Connaway	Isaac		George H.	Hillin, et shff)	80.387

GRANTEE		From	GRANTOR	Book	Page
Conoway	Isaac, etal	Josiah P.	Marvelshff,	82	276
Connaway	Isaac	Solomon	Harris, etux	82	518
Cottrell	Isaac	Jeremiah	Morris, etux	83	213
Cannon	Isaac S. etal	George H.	Vincent, etx	83	351
Calloway	Isaac H.	James H.	Boyce, etux	83	590
Cannon	Isaac H.	George H.	Willen, etux	84	212
Conoway	Isaac, etal	James	Conoway, etal	84	366
Connaway	Isaac	Peter S.	Faucett	86	104
Cannon	Isaac H.	Henry P.	Cannon, etx	86	210
Cirwithen	Isaac	Henry C.	Draper, etx	90	97
Cottrell	Isaac B.	John S.	Bush, adm	90	185
Cottrell	Isaac B.	John B.	Walker, etux	90	242
Connaway	Isaac	George H.	Phillips, adm	90	330
Connaway	Isaac	Josiah P.	Marvelshff,	90	332
Cannon	Isaac, etal	William	Brayshff,	92	237
Cottrell	Isaac B.	David S.	Meyer, etux	94	95
Cannon	Isaac H.	John	Lawe	96	23
Cirwithen	Isaac	William F.	Revell, etal	96	309
Collins	J. John	Lorenzo H.	Marvel	98	290
Cannon	Isaac H.	Michael	Coulbourn, etal	99	53
Cannon	Isaac H.	Willie	Cannon	99	329
Cannon	Isaac H.	James H.	Hard, etux	100	321
Connaway	Isaac	John	Hanna, etx	100	355
Chipman	Irvin M.	Sinah R.	Little	102	119
Connaway	Isaac P.	James M.	Steel, etux	102	396
Coats	Indianna J.	Kennel B.	Coats, etal	103	250
Cossey	Israel	Eli F.	Hammond, etx	103	389
Conaway	Isaac P.	George	Torbert	107	71
Callaway	Scena A. etal	Ellen	Hastings	108	561
Cirwithen	Isaac	Joseph E.	Holland, etx	109	66
Collins	Isaac J.	Edward	Taylor, etux	110	357
Clendaniel	Isaac	George H.	Kiser	112	152
Conaway	Isaac	Daniel	Short	117	90
Callaway	Isaac H.	Benjamin F.	Forks	122	22
Conoway	Isaac P.	Nathaniel H.	Hilson, etx	125	436
Culver	Irving	Levin S.	Hastings, etx	126	376
Connaway	Isaac P.	Susan C.	Morgan, etal	128	120
Clendaniel	Isaac	Edith B.	Burnes, etal	131	422
Calhoun	Ida K.	James	Hobb	132	551
Collins	Ira J.	Joseph H.	Lewis, etux	136	285

GRANTEE	From	GRANTOR	Book	Page
Cleland	Ida A.	Alphonsia A. Small	et ux	137 288
Conoway	Isaac P.	Annie T.	Evans, et al.	137 341
Culver	Irving	Mitchell H.	Serman, et ux	138 298
Culver	Irving	Mitchell H.	Serman, et ux	138 366
Conoway	Isaac P.	James H.	Lynch, et ux	142 151
Conoway	Isaac F.	James B.	Conoway, et al.	142 469
Collins	Ira J.	Charles S.	Gumbey, et ux	144 93
Collins	Ira J.	Robert	Short & shp	144 96
Collins	Ira J.	Andrew J.	Lynch, et ux	144 162
Cannon	Ida Metal	David	Shoup, et al.	145 322
Culver	Irving	William L.	Sirman	146 107
Conoway	Isaac P.	Isaac E.	Syndall, et ux	152 194
Chipman	Irwin M.	William T.	Moore, et ux	154 3
Collins	Ira J.	Severn E.	Legates, et ux	154 172
Collins	Ira J.	Charles E.	King, et ux	154 446
Calhoun	India L.	Jacob	Fetzer, et ux	157 111
Carmean	Ira T.	Lorenzo H.	Marvil, et ux	161 564
Christerson	Ida.	Fenwick Island Land Co.		164 97
Collins	Ira J.	Aaron J.	Gordy	164 467
Collins	Ira J.	Elijah S.	Carey, et al.	164 469
Culver	Irving	Mitchell H.	Serman, et ux	165 28
Conoway	Isaac P.	Lillie V.	Brokenshaw	165 143
Cabbage	Ida Metal	Frank H.	Davis	165 268
Callaway	Isaac M.	William L.	Sirman	166 578
Conoway	Isaac F.	James B.	Conoway, et al.	167 223
Conoway	Isaac P.	Annarnias D.	Elliott, et ux	167 459
Conoway	Isaac P.	Eliza E.	Legates, et al.	170 527
Culver	Irving	Jonathan E.	Bailey, et ux	172 451
Culver	Irving	Delmar Keal Estate Imp. Co.		179 120
Clark	Isabelle	James E.	Bulgin	179 428
Culver	Irving, et al.	Eliza L.	Parker, et al.	184 435
Chipman	Irwin M.	Victor A.	Moore	184 547
Culver	Irving, et al.	William J.	Leates, et ux	185 210
Culver	Irving	Orison S.	Benson, et ux	186 335
Cleland	Isaac J.	Charles S.	Richards	186 355
Culver	Irving, et al.	Harvey J.	Stevens, et ux	188 420
Campbell	Inez C.	Jennie C.	Staller	189 385
Culver	Irving	Elder F.	Leates, et ux	190 384
Collins	Irwin S. et al.	Maggie E.	Johnson, et al.	190 389
Carey	Isaiah, et ux	George H.	Matthews	199 290

GRANTEE		From	GRANTOR	Book	Page
Cordrey	Ivan E.		John Kinney Cordrey	200	502
Conaway	Isaac P.		Uriah Swain, et ux	200	503
Cabbage	Ida K.		Mary E. Davis, et al	201	31
Cabbage	Ida K.		Mary E. Davis, et al	201	185
Cordrey	Ivan E.		Mary E. Cordrey, admx	202	578
Conoway	Isaac P.		Joseph H. White, et ux	208	215
Conaway	Isaac P.		Robert H. Burton	218	519
Crampfild	Isaac H. et ux		Howard H. Dickerson, et ux	219	403
Coverdale	Irving		Alexander Laws, et ux	223	471
Carmine	Ira J.		George F. Phillips, et ux	242	244
Carey	Isaiah		Victoria B. Stard	245	146
Carey	Isaiah		John S. Leates, et ux	252	461
Chandler	Ida E. et al		James T. Layton, et ux	255	383
Collins	Ira J.		George H. Collins, et ux	258	437
Collins	Ira J. et ux		Elberta Simpler	259	355
Chandler	Ida Steen		William A. Steen	261	343
Chandler	Ida Steen, et al		Lloyd P. Kayner	263	126
Calvert	Ida B. et al		William U. Eldor, et ux	265	203
Chandler	Ida E.		Edgar H. Bray, et ux	271	198
Coverdale	Irving, et al		Leleta Deshields, et al	271	280
Cecil	Isaac, et al		Eben A. Townsend, et ux	275	246
Coons	Irving, et ux		Kendal M. Wiley, et ux	278	455
Coons	Irving, et ux		Wm. A. West	284	257
Chambers	Irene T.		Ralph P. Tannehill, et ux	285	434
Chaffinch	Ida Florence, et al		Walter M. Adams, et al	288	304
Cohs	Irving, et ux		Mary St. Jennings	289	184
Coy	Ida		John S. Leades, et ux	289	474
Chambers	Irene T. et al		John A. Tannehill, et ux	294	569
Collins	Isaac John, et ux		Charles D. Binger, et ux	300	17
Cordrey	Ira J. et ux		John E. Simpler, et ux	300	246
Calhoun	India L.		Clarence J. Calhoun, et al	303	262
Collins	Isabel C.		Jerome M. Callaway, et ux	304	462
Carpenter	Ida May, et al		Ernest M. Jefferson, et ux	309	290
Carpenter	Ida May, et al		Reple Hunter Widdow, et al	309	434
Council	Louie No. 13, D & C.		Trustees J. M. E. Churchy Methodist	313	289.
Callaway	Ida May.		Jasqua H. Maroil, et ux.	317	269
Callins	Louie J.		Lydia E. Collins, (adm)	350	6.
Christopher	Isabel, et al		Ellen J. Hudson, et al.	321	420
Cordrey	Ida Katalyn		Wm. P. Elyey, "widow"	322	134
Coverdale	Judith J.		Catherine Calhoun Meats, et ux.	324	354

AAD953

GRANTEE	From	GRANTOR	Book	Page
Chamblit	Eugene	Isaac Evelyn Chamblit, stat.	326	183
Chambers	John Fleming	Nellie B.	Baker, stat.	327 370
Cochran	Erving, stat.	Minnie C.	Stret, "vidua"	330 156
Cordale	Isaac	Katie	Williams, stat.	330 330
Cordale	Isaac	Harvey J.	Sharp, stat.	331 108
Craffick	Ida S. stat.	Mattie S.	Johnston, stat.	331 109
Cramer	Ida M. stat.	Alice M.	Pell, stat.	331 353
Craffick	Ida Jennie	George	Craffick, stat.	335 171
Crommy	Isaac O. stat.	Frank W.	Johnson	338 172
Cramer	Isaac	Harold S.	Lawe, stat.	337 266
Chudaniel	Mrs M. Spicker	Henry C.	Spicker, "vidua"	340 190
Civilis	Gene A. stat.	Oliver S.	Harmon	346 251
Criadonata	Isabel, stat.	Julia	Pro, stat.	347 587
Clyde	Isaac, stat.	Harold S.	Lawe, stat.	351 45
C. C. C. C.	Ida S. stat.	Frank J.	Edgar, stat.	352 187
C. C. C. C.	Mrs M. C. stat.	Ernest J.	Johnson	353 581
Clements	Ernie C. stat.	Success Trust Co.		354 576
Cordale	Erving stat.	Bertou Allen Hughes	stat.	356 425
Corday	Ida S. stat.	Ernest J.	Edgar, stat.	358 405
Corder	Ida S. stat.	May R.	Corder, stat.	360 184
Cramer	Gene S. stat.	Charles J.	Krause, stat.	360 587
Cordman	Mrs M. C. stat.	Ernest J.	Cordman, stat.	362 364
Crisp	Mrs M. C. stat.	Thomas J.	Johnson, stat.	365 229
Cordale	Erving, stat.	Bertou Allen Hughes	stat.	365 401
Cannon	Ernie stat.	Fred.	Johnson, stat.	370 223
Cannon	Ida stat.	Fred	Johnson, stat.	370 223
Cannon	Mrs M. stat.	Ernest J.	Cannon, stat.	374 187
Corder	Ida S. stat.	Lily A.	Mikolajczak, stat.	377 581
C. C. C. C.	Dodre M. stat.	William Frederick	Johnson, stat.	381 143
Crommy	Ida M. stat.	J. P. C. C.	Edgart, Jr., stat.	381 204
Chudaniel	Mrs S. stat.	William J.	Linu, stat.	383 151
Clark	Mrs M. stat.	Fred C.	Magee, stat.	384 484
Cramer	Ida S. stat.	Glasgow S.	Wagon, stat.	385 286
Carpenter	Ida M. stat.	Harmon J.	Lewis, stat.	386 407
Club Indian River Yacht	John S. stat.	Walter C.	Corday, stat.	387 587
Coulburn	Miss Litch	John M.	Diegel, stat.	387 594
Carpenter	Ida M. stat.	Harmon J.	Lewis, stat.	391 250
Coulburn	India A.	Charles C.	Saylor, stat.	392 551
Cramer	Ida Mae stat.	Albert J.	Almnicutt, stat.	393 295
Club Indian River Yacht		Charles W. Cullen		395 16

GRANTEE		From	GRANTOR	Book	Page
Cannon,	Irving J.		John C. Donaldson	398	218
Carpenter,	Ida Mae		Annie Harmon	401	4
Cole,	Irene		William W. Miller	403	103
Cordrey, Mda	Kathryn Collins		Rose O. Elzey	414	517
Callaway,	Isabel C.		Jerome M. Callaway	419	38
Carmean,	Iva M.		Orlando R. Coladonato	416	166
Colosimo,	Ida G.		George J. Schulz	420	501
Colosimo,	Ida G.		George J. Schulz	421	333
Collins,	Ida B.		Alton J. Evans	423	207
Caray,	Irene C.		Wilbur B. Ellis, Jr.	423	279
Carpenter,	Iva C.		Benjamin C. Hastings	427	196

AAU953

GRANTEE

From

GRANTOR

Book Page

BLANK
PAGE

GRANTEE	From	GRANTOR	Book	Page
Collins	John	Alexander	Lawe	23 53
Cannon	John Hudson	Manaen	Bull	23 95
Collins	James	James	Stayton	23 198
Collins	John	James	Stayton	23 195
Cannon	Joseph	Frances	Cannon	23 204
Collins	John	Joseph	Barker, et ux	23 243
Collins	Joshua	Emanuel	Walker	23 276
Creighton	John, et al	William	Huffington	23 315
Cannon	Jesse, et al	William N.	Cannon	23 334
Cornwell	John	Isaac	Clowe, et ux	23 390
Cottingham	Joshua	Levin	Hill	23 445
Clayton	James	Nathaniel	Mitchell	24 120
Cannon	Jacob	Elizabeth	Brown	24 210
Coulbourn	Joseph	Birrell H.	Baker, et ux	24 262
Cannon	John	Peter	Kia	24 310
Collins	John	Richard	Hudson, et ux	25 40
Carey	Joseph	William	Peer, et ux	25 58
Copes	Joseph	Polly	Harrin	25 93
Cannon	Joseph	Levi	Cannon, et ux	25 215
Coulbourn	Joseph	Thomas	Collegood, et ux	25 228
Chipman	John	John	Short, et ux	25 230
Copes	Joseph	Manaen	Bull	25 243
Cannon	Jesse, et ux	Mathew	Cannon, et ux	25 358
Coulbourn	Joseph	Joseph	Staples	25 362 1/2
Craig	John, et al	James	Bedon, et ux	25 429
Clayton	James	Lambert	Cadwalader ^{et ux}	25 436
Clayton	James	Nathaniel	Mitchell (et ux)	25 439
Coverdale	Jacob	John	Fruitt	25 483
Cannon	Jacob	Lucretia	Brown	25 488
Cannon	Jacob	Joseph	Griffith, et ux	26 1
Copes	Joseph	Jesse	Griffith	26 9
Cannon	Jacob	White	Brown, et ux	26 35
Cannon	Jacob	John	Tennant	26 37
Cannon	Jacob	Charles	Neal, et al	26 164
Cannon	Jacob	William	Johnson	26 393
Collins	John	Peter	Brown, et ux	26 430
Carey	John	Nehemiah	Carey, et ux	27 24
Copes	Joseph	William	Anderson ^{et ux}	27 62
Cannon	Jacob	David	Owens (et ux)	27 99
Copes	Joseph	Anthony S.	Vickers	27 121

GRANTEE	From	GRANTOR	Book	Page
Cary	Joseph	Thomas	Fisher	27 226
Croffier	James	John	Bennett	27 255
Cannon	Jesse	Edward	Keathy, et al	27 355
Collins	John	Thomas	Noble, et al	27 358
Cade	John	William	Bradley	27 400
Cade	John	John	Hooper, et al	27 444
Cannon	Jacob, et al	William B.	Cooper, et al	27 454
Cannon	John H.	James	Hills	27 473
Callaway	John	James	Hard, et al	27 493
Cannon	John H.	Stockley	Hest, et al	27 501
Cord	Jane, et al	William	Milby, et al	28 160
Cannon	Jacob, et al	William B.	Cooper	28 172
Crockett	Joseph N.	Levi	Hellingsworth	28 184
Cowen	John (Jr.)	Nathaniel	Morris	28 225
Collins	James, et al	John	Russell, et al	28 247
Carey	John	David	Civins	28 270
Conwell	John B.	Erardus	Conwell, et al	28 335
Conwell	James	Solomon	Boston, et al	29 8
Conwell	James	Bernard	Wagee	29 9
Collins	Joseph	John	Melton, et al	29 69
Cooper	James	William	Drickson, et al	29 77
Chipman	John	Mehac	Elliott	29 121
Cray	John	Richard	Lawrence, et al	29 127
Cullena	John	Peter	Chaples, et al	29 173
Crockett	Joseph B.	John	Spicer, et al	29 219
Collins	James	William	Pool	29 279
Collins	John	Commissioner		29 284
Cordery	John	Sarah	Keight	29 360
Cannon	Jacob	Thomas	Johnson	29 366
Cray	John	Major	Clarkson	29 371
Crockett	Joseph B.	Esther	Dutton, et al	29 372
Cannon	Jacob, et al	Christopher	Cardiff, et al	29 377
Cannon	Jacob, et al	John	Cray, et al	29 379
Cannon	Jacob, et al	William B.	Cooper	29 382
Cannon	Jacob, et al	Isaac	Cannon, et al	29 384
Cannon	Jacob, et al	Isaac	Cannon, et al	29 385
Carey	John	Thomas	Sordon, et al	29 398
Coppe	Joseph	Milly	Harn	29 401
Cannon	James	William	Neal	29 406
Cannon	James	John	Handy, et al	29 438

GRANTEE		From	GRANTOR		Book	Page
Conwell	James	George	King	29	442	
Conwell	James	Solomon	Boston, etx	30	20	
Clendaniels	Joseph	John	Clendaniels ^{etx}	30	57	
Clendaniels	John	Samples	Clendaniels ^{etx}	30	58	
Cray	John	James	Sturton	30	61	
Carey	John	William A.	Tilghman ^{etx}	30	121	
Carpenter	James	Samuell	Carpenter ^{etx}	30	129	
Carpenter	James	James P.	Wilson	30	130	
Collins	John	William	Robbins	30	145	
Collins	John	John	Carey, etx	30	198	
Chipman	John	Mesach	Ellibott	30	211	
Cooper	James	James	Fletcher	30	236	
Cannon	Jacob, etal	William	Burton	30	254	
Conwell	John	Elias	Conwell	30	284	
Carey	Joseph	William	Baker, etal	30	289	
Cannon	Jacob, etal	Jacob	Smith, etx	30	304	
Cannon	Jacob, etal	James	Fletcher, etx	30	305	
Cannon	Jacob, etal	John C.	Smith, etx	30	307	
Cordrey	John	Levin	Collins	30	323	
Carey	John	Josiah	Ingram	30	352	
Coulbourn	John	John	Lord	30	356	
Cannon	Jacob, etal	Henry	King	30	394	
Cannon	Jacob, etal	Samuel H.	Polk	31	2	
Cannon	Jacob, etal	Isaac	Bright	31	3	
Cannon	Jacob, etal	Curtis	Smith, etx	31	32	
Chipman	John	Littleton	Houston	31	74	
Cannon	James	Benjamin	Vinson	31	97	
Carey	John	William	Burton ^{etx}	31	110	
Cannon	Jacob, etal	Curtis	Jacobs	31	137	
Cannon	Jacob, etal	James S.	Clayton, etx	31	138	
Cannon	Jacob, etal	Daniel	Polk, etx	31	139	
Cannon	Jacob, etal	Samuel H.	Polk	31	141	
Cannon	Jacob, etal	Lemuel	Flowers, etal	31	142	
Carey	John	John	Collins (adm)	31	145	
Conwell	James	Solomon	Boston, etx	31	177	
Collins	John	Morgan	Williams	31	258	
Carey	John, etal	Miles	Richards, etal	31	332	
Conbill	John S.	Arthur	Milby, etx	31	340	
Coulter	Jesse Skira	Josiah	Martin, etx	31	395	
Curry	James	David	Pinnewill	31	405	

GRANTEE		From	GRANTOR	
			Book	Page
Cannon	Jacob	Isaac	Cannon	31 409
Cannon	Jacob, etal	Jacob	Cannon	31 410
Cannon	Jacob, etal	Isaac	Cannon, etal	31 410
Cannon	Jacob, etal	Nicholas J.	Bell	31 411
Cannon	Jacob, etal	William	Burton (skff)	31 412
Cannon	Jacob, etal	Clouds B.	Harring, etal	31 414
Cannon	Jacob, etal	Joshua	Wright, etal	31 417
Carey	John	William N.	Kolk, etal	31 446
Callaway	John	Hardy	Callaway ⁴	31 450
Collins	James	Caldwell	Hindson, etal	31 456
Conwell	James	Hudson	Cannon, etal	31 462
Cannon	Jacob, etal	John	Cannon, etal	31 471
Cannon	Jacob, etal	John	Handy, etal	31 473
Cannon	Jacob, etal	Isaac	Cannon, etal	31 475
Clifton	James	Rhoads	Shankland ⁴	31 476
Carey	Joseph	William	Berry, etal	31 484
Carey	Joseph	William	Baker, etal	31 513
Conwell	James	Thomas	Hooper, etal	32 51
Conwell	James	Levin	Cannon	32 56
Conwell	James	John	Robinson ^(skff)	32 113
Carey	Joseph	Noah	Messick, etal	32 148
Conwell	James	David	Hughes	32 162
Conwell	James	Whitefield	Hughes, etal	32 165
Carey	Joseph	Shela	Russell, etal	32 198
Conwell	James	Jacob	Allen, etal	32 215
Coverdill	Jose	Noah	Riley, etal	32 241
Coulbourn	John, etal	Joshua	Britton	32 303
Cannon	Jacob, etal	Langrel	Smith	32 320
Conwell	Premiah	John	Conwell, etal	32 339
Conwell	John	Bevans	Morris	32 341
Carey	Joseph	Robert	Wood, etal	32 343
Conwell	James	David	Hughes	32 416
Cannon	Jacob, etal	Joseph	Forman	32 436
Cannon	Jacob, etal	Isaac	Cannon	32 439
Cannon	Jacob, etal	James	Conwell, etal	32 443
Cannon	Jacob, etal	Lemuel	Flowers	32 444
Cannon	Jacob, etal	Joseph	Quillen, etal	32 445
Cordrey	John (jr)	John	Cordrey, Jr.	32 485
Collins	John	Abednego	Elliott, etal	32 498
Collins	John	Arthur	Willis	32 506

GRANTEE		From	GRANTOR	Book	Page
Chipman	John	Caleb	Ross, et ux	32	533
Carey	Joseph	Stephen	Coston, et ux	33	2
Cannon	Jacob, et al	Highman	Nicole	33	17
Cannon	Jacob, et al	Thomas	Phillips	33	15
Cannon	Jacob, et al	John	Handy, et ux	33	16
Cannon	Jacob, et al	Kalkh	Robinson	33	17
Cannon	Jacob, et al	Hayward	Cannon, et al	33	18
Cannon	Jacob, et al	Stephen	Redden	33	19
Collins	Jeremiah	James	Conwell, et ux	33	26
Cannon	John	Isaac	Cannon, et al	33	59
Cannon	John	Jehu	Evans	33	60
Cannon	John	Nancy	Cannon	33	61
Crockett	Joseph V.	John	Robinson	33	63
Carlisle	John	Michael	Wedham, et ux	33	66
Cannon	Jacob, et al	James	Cooker, et ux	33	86
Cannon	Jacob, et al	Nicholas H.	Bell, et ux	33	87
Coulbourn	John B.	Isaiah	Griffith, et ux	33	104
Collins	John	Joseph V.	Crockett	33	112
Collins	James	William P.	Wittyman	33	153
Conwell	James	John	Hughes	33	249
Cannon	Joseph	Isaac	Hingate, et ux	33	266
Carey	Joseph	William	Hood	33	320
Conwell	James	William	Conwell (Jr)	33	323
Coulter	John M.	David	Starr	33	360
Crockett	Joseph V.	Thomas	Cooper	33	368
Carey	Joseph	William	Russell, et ux	33	379
Conwell	James	Bernal	Tindal, et ux	33	425
Conwell	John, et al	William H.	Conwell, et al	33	432
Cornwell	John	John A.	Hudson	33	439
Crockett	Joseph V.	John	Linch, et al	33	451
Conaway	James, et al	Jesse	Breun, et ux	33	487
Carey	Joseph	Thomas	Drepper, et al	33	556
Cannon	Jacob, et al	Arnon	Lewis	33	596
Clendaniel	Joseph	David	Custon, et ux	33	598
Crockett	Joseph	Levi	Hollingsworth	34	1
Carey	Joseph	Luke	Coeldale, et ux	34	53
Collins	John	Morgan	Williams	34	66
Collins	John	William	Staney	34	106
Cannon	Jacob, et al	Edward	Lewis	34	168
Cannon	Jacob, et al	Edward	Cannon, et ux	34	169

GRANTEE	From	GRANTOR	Book	Page
Cannon	Jacob, etal	Hayward	Cannon, et.	34 171
Collins	John	John	Hughes	34 276
Cannon	Jacob	Peter	Knight	34 281
Cannon	Jacob, etal	Jacob	Cannon	34 282
Cannon	Jacob, etal	Abraham	Lewis	34 284
Clayton	James	Elias	Shockley et	34 371
Cannon	Jacob, etal	James	Tull, etal	34 386
Culleny	John	Samuel	Kinney, etal	34 394
Carey	John	Pernal	Tindal (shff)	34 442
Cocton	Joseph	Luke	Coverdale et	34 449
Cannon	Jacob	Pernal	Tindal (shff)	34 458
Cannon	Jacob, etal	Susan	Fountain	34 461
Coulter	John M.	Elizabeth	Conwell	34 495
Cannon	Jacob, etal	Jacob	Cannon	34 536
Cannon	Jacob, etal	William	Neal	34 537
Cannon	Jacob, etal	Augustus	Tull, etal	34 541
Cannon	Jacob, etal	Cannely	Knight, et.	34 542
Carey	Joseph	Enoch	Skidmore et	34 577
Collins	John	William J.	Brown, et.	34 582
Cortes	John R etal	Thomas S.	Judge	35 21
Cotes	John R etal	Thomas S.	Judge	35 21
Culver	Joshua	Silas	Collins etal	35 59
Carey	Joshua	Enoch	Skidmore	35 70
Culver	Joshua	Solomon	Hastings et	35 94
Clayton	John M etal	Jeremiah Lee	Bayley	35 97
Cannon	Jeremiah	Thomas	Vincent, etal	35 167
Collins	John	William	Ellegood (shff)	35 179
Carey	Joseph	Noble	Edingsworth	35 201
Coate	John R etal	David	Smith	35 214
Collins	Jonathan	Newbold	Vinson, et.	35 227
Clayton	John M.	William	Ellegood (shff)	35 283
Mendaniel	Joseph	William	Ellegood (shff)	35 349
Coverdale	Joshua	William	Ellegood (shff)	35 370
Collins	John B.	William	Moore	35 381
Carlisle	Joel, etal	Selca	Carlisle, etal	35 383
Cannon	Jacob, etal	Jesse	Lewis	35 411
Cocton	Joseph	Benton	Cocton, et.	35 419
Cannon	Jacob	Jesse	Hawlings et	35 424
Cannon	Jacob, etal	John	Tennent	35 425
Cannon	Jacob, etal	Noble	Williams et	35 426
Cannon	Jacob, etal	Jacob	Cannon	35 437

GRANTEE	From	GRANTOR	Book	Page
Clifton	James	Thomas	Houston et al	35 450
Cannon	Jacob, et al	James	Tull, et ux	35 475
Cannon	Jacob, et al	Job	Smith, et ux	35 477
Calhoun	Jonathan	Thomas	Johnson, et al	35 543
Calhoun	Jonathan	Levin	Stuart (shff)	35 562
Cannon	Josiah	Levin	Stuart (shff)	35 574
Cannon	Jacob, et al	Daniel	Smith	35 619
Collins	James	Elisha	Kaller, et ux	35 630
Conwell	Jeremiah	William	King	36 58
Conwell	Jeremiah	John	Conwell	36 59
Conwell	John J.	William	King	36 71
Craffell	Joseph	John	Rodney, et ux	36 122
Conwell	Jacob A.	Rachel	Dodd	36 138
Cathell	Jonathan	James	Maul (shff)	36 344
Collins	John	Thomas A.	Jones, et ux	36 366
Collins	John	John	Collins	36 464
Collins	John	James	Maul (shff)	36 465
Collins	John	James	Maul (shff)	36 466
Cootes	John R. et al	John	Calhoun et ux	36 480
Coulbern	John B.	William J.	Green, et ux	36 503
Collins	John A.	Andrew	Collins, et ux	37 123
Callaway	John	Jacob	Elliott, et al	37 179
Chipman	Joseph	John	Chipman, et ux	37 187
Collins	John	John	Carey, et ux	37 236
Cannon	Jacobs, et al	Washington	Nicholls	37 266
Carey	John	School Trus.	Bridgville	37 328
Collins	Jeremiah	John	Collins, et ux	37 424
Collins	John	Jeremiah	Collins	37 425
Cannon	Josiah	James	Lowrey, et ux	38 19
Cannon	Jacob, et al	Abel J.	Tull	38 25
Cannon	Jacob	John	Collins	38 27
Cannon	Jacob, et al	Joseph	Zuilen, et ux	38 28
Conwell	Jeremiah	William	Hendrick, et ux	38 97
Chipman	John	John	Collins (shff)	38 203
Collins	John	Spencer	Williams, et ux	38 307
Campbell	John	Isaiah	Long, et ux	38 319
Campbell	John	Isaiah	Long, et ux	38 321
Cannon	Josiah	George J.	Smith, et ux	38 476
Cottingham	John	Elizabeth	Wright	39 78
Clifton	John J.	Elizabeth	Johnson, et al	39 156

AAU953

GRANTEE	From	GRANTOR	Book	Page
Cannon	Jacob, etal	Hayward	Cannon, etal	34 171
Collins	John	John	Hughes	34 276
Cannon	Jacob	Peter	Knight	34 281
Cannon	Jacob, etal	Jacob	Cannon	34 282
Cannon	Jacob, etal	Abraham	Lewis	34 284
Clayton	James	Elias	Shockley, etal	34 371
Cannon	Jacob, etal	James	Tull, etal	34 386
Culleny	John	Samuel	Kinney, etal	34 394
Carey	John	Bernal	Tindal (shff)	34 442
Coston	Joseph	Luke	Coverdale, etal	34 449
Cannon	Jacob	Bernal	Tindal (shff)	34 458
Cannon	Jacob, etal	Susan	Fountain	34 461
Coulter	John M.	Elizabeth	Conwell	34 495
Cannon	Jacob, etal	Jacob	Cannon	34 536
Cannon	Jacob, etal	William	Neal	34 537
Cannon	Jacob, etal	Augustus	Tull, etal	34 541
Cannon	Jacob, etal	Cannely	Knight, etal	34 542
Carey	Joseph	Enoch	Skidmore, etal	34 577
Collins	John	William St.	Brown, etal	34 582
Coates	John K. etal	Thomas L.	Judge	35 21
Cutler	John K. etal	Thomas L.	Judge	35 21
Carey	Joshua	Willie	Collins, etal	35 59
Culver	Joshua	Enoch	Skidmore	35 70
Clayton	John M. etal	Solomon	Hastings, etal	35 94
Cannon	Jeremiah	Jeremiah Lee	Bayley	35 97
Collins	John	Thomas	Vincent, etal	35 167
Carey	Joseph	William	Ellegood, (shff)	35 179
Coates	John K. etal	Noble	Collingsworth	35 201
Collins	Jonathan	David	Smith	35 214
Clayton	John M.	Newbold	Vinson, etal	35 227
Clendaniel	Joseph	William	Ellegood (shff)	35 283
Coverdale	Joshua	William	Ellegood (shff)	35 349
Collins	John B.	William	Ellegood (shff)	35 370
Carlisle	Joel, etal	Selea	Moore	35 381
Cannon	Jacob, etal	Jesse	Carlisle, etal	35 383
Coston	Joseph	Benton	Lewis	35 411
Cannon	Jacob	Jesse	Coston, etal	35 419
Cannon	Jacob, etal	John	Hawling, etal	35 424
Cannon	Jacob, etal	Noble	Tennent	35 425
Cannon	Jacob, etal	Jacob	Williams, etal	35 426
Cannon	Jacob, etal	Jacob	Cannon	35 437

GRANTEE	From	GRANTOR	Book	Page
Clifton	James	Thomas	Houston, et al	35 450
Cannon	Jacob, et al	James	Tull, et al	35 475
Cannon	Jacob, et al	Job	Smith, et al	35 477
Calhoun	Jonathan	Thomas	Johnson, et al	35 543
Calhoun	Jonathan	Levin	Stuart (shff)	35 562
Cannon	Josiah	Levin	Stuart (shff)	35 574
Cannon	Jacob, et al	Daniel	Smith	35 619
Collins	James	Elisha	Haller, et al	35 630
Conwell	Jeremiah	William	King	36 58
Conwell	Jeremiah	John	Conwell	36 59
Conwell	John J.	William	King	36 71
Craffell	Joseph	John	Rodney, et al	36 122
Conwell	Jacob A.	Rachel	Bradd	36 138
Cathell	Jonathan	James	Maulkshff)	36 344
Collins	John	Thomas A.	Jones, et al	36 366
Collins	John	John	Collins	36 464
Collins	John	James	Maulkshff)	36 465
Collins	John	James	Maulkshff)	36 466
Coates	John R. et al	John	Calhoun, et al	36 480
Coulbern	John B.	William H.	Green, et al	36 503
Collins	John A.	Andrew	Collins, et al	37 123
Callaway	John	Jacob	Elliott, et al	37 179
Chipman	Joseph	John	Chipman, et al	37 187
Collins	John	John	Carey, et al	37 236
Cannon	Jacobs, et al	Washington	Nicholls	37 266
Carey	John	School Trust	Bridgville	37 328
Collins	Jeremiah	John	Collins, et al	37 424
Collins	John	Jeremiah	Collins	37 425
Cannon	Josiah	James	Lowery, et al	38 19
Cannon	Jacob, et al	Abel S.	Tull	38 25
Cannon	Jacob	John	Collins	38 27
Cannon	Jacob, et al	Joseph	Quillen, et al	38 28
Conwell	Jeremiah	William	Hendrick, et al	38 97
Chipman	John	John	Collins (shff)	38 203
Collins	John	Spencer	Williams, et al	38 307
Campbell	John	Isaiah	Long, et al	38 319
Campbell	John	Isaiah	Long, et al	38 321
Cannon	Josiah	George H.	Smith, et al	38 476
Cottingham	John	Elizabeth	Wright	39 78
Clifton	John H.	Elizabeth	Johnson, et al	39 156

AAD953

GRANTEE	From	GRANTOR	Book	Page
Carey	Joseph	Olanson	Virden, etx	39 171
Carey	Joseph	Sagworthy	Jones, etal	39 172
Chipman	John	Wesback	Elliott, etx	39 252
Cannon	Jacob, etal	William	Javis	39 295
Cannon	Jacob, etal	Thomas	White, etal	39 296
Cannon	Jacob, etal	Byard	Dawson, etx	39 298
Cannon	Jacob, etal	Nancy	Elliott	39 299
Cannon	Jacob, etal	Samuel	Hibbins	39 300
Cannon	Jacob, etal	John	Russell	39 302
Cullen	Jonathan, etal	William	Jefferson	40 3
Connolly	John	Jesse	Green, etal	40 151
Conwell	Joseph	Sarah	Trutt	40 156
Cannon	Jacob, etal	James	Tull, etal	40 161
Calhoon	Jonathan	John	Collins, etx	40 171
Chipman	Joseph	Bernal	Johnson, etx	40 174
Clogg	John	Benjamin	Martin	40 194
Carey	John, etal	George	Polk, etal	40 200
Chipman	Joseph	William	Knowles, etx	40 204
Collins	John, etal	Sarah	Collins	40 207
Collins	Joseph, etal	Sarah	Collins	40 207
Cannon	Jacob	Jonathan	Twiford, etx	40 220
Cannon	Josiah	David	Robinson, etx	40 298
Cannon	Josiah	John	Collins, etx	40 299
Cape	James D.	Samuel	Locey, etal	41 21
Cape	James D.	Thomas	Kue, etal	41 22
Cannon	Josiah	Margaret	Hudson	41 196
Carlisle	Joel, etal	Bernal	Johnson, etx	41 232
Collins	Jane	William V.	Coulter	41 241
Copel	Julian Jane	Bernal	Johnson, etx	41 248
Cade	John	Bernal	Johnson, etx	41 346
Chipman	Joseph, etal	John	Dougherty	41 385
Chipman	Joseph, etal	Robert	Boyce, etx	41 386
Chipman	Joseph, etal	Caleb	Koss, etal	41 387
Cottingham	John	Elizabeth	Wright	41 431
Cottingham	James, etal	James	Long, etal	41 472
Cannon	Premiah	Theodore B.	Rearn	42 65
Cannon	Jacob, etal	George L. B.	Tull	42 235
Cannon	Josiah	Matthias	Davis, etal	42 279
Cottingham	James	James	Long, etx	42 363
Carey	Joseph	David	Hazzard, etx	42 367

GRANTEE		From	GRANTOR	Book	Page
Carey	Joseph	David	Milson, et ux	42	368
Chipman	Joseph	Samuell	Short, et ux	42	399
Cannon	Josiah	Thomas	Jacobs	43	131
Carey	John	Lemuel	Carey	43	179
Clendaniel	Jacob	Folly	Clifton	43	348
Clendaniel	Jacob	Joshua S.	Hudson	43	349
Cordrey	James	Spencer	Cordrey, et al	43	496
Cannon	Jacob	Jonathan	Twiford, et	44	51
Conwell	John B.	John	Conwell, et al	44	197
Chipman	Joseph	Elizabeth	White	44	215
Chipman	Joseph	Joseph	Callaway, et	44	216
Cannon	Josiah	Henry	Thyatt	44	231
Chipman	Joseph, et al	Unice	Mitchens	44	240
Chipman	Joseph	Ebenezer	Hurt, et al	44	314
Chamberlain	John L.	William	Lockwood	44	331
Cannon	Josiah	Beniah	Watson	44	340
Chipman	Joseph	Ann	Callaway	44	390
Cannon	Jeremiah	Thomas	Hearn, et al	45	48
Cannon	Josiah	Warren	Jefferson ^{sh}	45	140
Christopher	Jane, et al	Arnwell	Long	45	156
Cannon	John T. et al	James	Milson, et	45	164
Cannon	John T.	Nelson A.	Cannon	45	165
Cannon	John T.	Stephen	Cannon	45	166
Cannon	John, et al	Richard	Stubbs, et	45	167
Corsey	John	George	Hickman, et	45	223
Cannon	Jacob	George	Frame (shff)	45	292
Callaway	Jonathan	George	Frame (shff)	45	293
Comeque	Joseph P.	Andrew	Mitchell	45	344
Conolly	John	Betsy	Green, et al	45	388
Chipman	Joseph	Robert	Coulbourn, et	46	9
Cannon	Jacob, et al	George	Frame (shff)	46	19
Carpenter	Jeese	David	Smith, et	46	229
Connaway	James	Isaac	Connaway ^{et}	46	236
Conwell	Joseph	Thomas	Draper, et	46	305
Clifton	John St.	Samuel M.	Wharton, et al	46	324
Clayton	John M.	State of	Delaware	46	332
Chipman	Joseph	Robert H.	Griffith	46	392
Chipman	Joseph	Caleb	Koss	46	393
Collins	John B.	Anthony H.	Collins, et	46	399
Cannon	John J.	Henry B.	Hidderman, et	46	425

AAD953

GRANTEE	From	GRANTOR	Book	Page
Cannon	John T.	George	Frame (shff)	47 62
Collins	James	Robert	Turley, etx	47 141
Cannon	Jacob, etal	Burnal	Johnson ^{shff}	47 171
Chipman	John	Josiah	Polk	47 257
Charles	Jacob	Roger	Stright	47 265
Collins	James	George	Frame (shff)	47 311
Cade	John	Burnal	Johnson (shff)	47 325
Conner	John B.	Thomas C.	Price, etax	47 421
Collins	James	Joshua	Kinney, etx	47 454
Conwell	Joseph	George	Frame (shff)	48 1
Campbell	Joseph	Ebe	Campbell, etal	48 25
Conwell	John J.	Henry B.	Conwell	48 58
Carey	Joseph	J. Henry	Smith	48 97
Cannon	Joseph B.	Philip	Mathews	48 178
Chipman	Joseph	Robert H.	Griffith, etx.	48 306
Chipman	Joseph	John	Polk	48 307
Chipman	Joseph	Joshua A.	Ellegood	48 311
Chipman	Joseph	Edward	Richards	48 312
Cade	John	Burnal	Johnson ^{shff}	48 330
Collins	Jennie	John	Pool	48 331
Collins	John	Joshua S.	Layton, etal.	49 53
Chipman	Joseph	Sally	Rogers, etal	49 127
Collins	James A.	Mary	Kiley, etal	49 267
Cottingham	John	Charles	Cottingham ^{etal}	49 275
Conoway	James	Peter	Spicer	49 409
Carey	Josiah	Littleton K.	Bishop, etal.	50 1
Cannon	Jacob, etal	William O.	Kidden (shff)	50 123
Cottingham	John	James	Cannon	50 142
Cottingham	John	John A.	Brown	50 143
Collins	James, etal	Daniel F.	Walston, etal.	50 146
Carlisle	Joel	Manlove	Chamber ^{shff}	50 231
Carlisle	Joel	William	Carlisle, etx	50 234
Carlisle	Joel	William	Bowler, etal.	50 235
Cathell	Jonathan ^{shff}	Jeremiah	Estridge ^{shff}	50 301
Carey	Josiah, etal	James	Bishop, etx	50 344
Cannon	Jacob	John H.	Rose	50 451
Chase	James	James	Steel (shff)	50 499
Cane	James M.	Edward	Collins, etax	51 30
Carmean	Jacob	Robert	Smith, etax	51 128
Cain	James M. etal	James	Bonder	51 139

GRANTEE	From	GRANTOR	Book	Page
Cauley	James	Dashields P. Prettyman	51	232
Conwell	John T.	James M. Carey, etal	51	268 ✓
Carey	James M.	John T. Conwell	51	306
Cannon	Joshua	John St. Callaway, ety	51	322
Callaway	John St.	Joseph M. Vaughan, etal	51	327
Cannon	Joshua S.	William Stephenson ^{ll}	51	400
Conoway	James	Daniel Knowles, ety	51	411
Charles	Jacob	Thomas St. Records (shff)	51	425
Cain	James M.	Peter F. Cauley, etuy	51	463
Collins	Joseph A.	Thomas A. Jones, etuy	52	61
Collins	John, etal	Edward L. Wells, etuy	52	69
Clayton	John M.	Samuel Stallen, ety	52	92
Clayton	John M.	James H. McColley, ety	52	94
Cannon	Joseph K.	Joshua H. Irons, etuy	52	158
Cannon	Joseph H. B.	Joseph H. Cannon, ety	52	180
Cain	James M.	Thomas St. Records shff	52	192 ✓
Cain	James M.	Peter C. Parker, ety	52	196 ✓
Cooper	John	Joshua Kinney, ety	52	345
Cane	James M.	Elisha D. Cullen	52	358 ✓
Conwell	Joseph	Samuel R. Paynter, ety	52	463
Conwell	Joseph	Heavelo Morris, ety	53	80
Chipman	John	Isaac S. Chipman	53	175
Cottingham	John	William H. Cannon	53	350
Cottingham	John	Lucy Ann Cannon	53	499
Cooper	John	John B. Bennett, ety	54	29
Cannon	Joseph, etal	Henry Harrington ^{ll}	54	51
Cannon	Joseph, etal	John P. West, etal	54	52
Comegys	Joseph P.	Frederick A. Raybold	54	162
Collins	John	William Marvel, ety	54	174
Cain	James M.	Robert Russell	54	208 ✓
Carmean	James	Benjamin Stard, etuy	54	231
Carmean	John	William H. Serman, ety	54	391
Cottingham	John	Molton Collins, etuy	54	408
Cathel	Jonathan	Jonathan D. Cathel, etuy	54	469
Cannon	Jacob	Peter F. Cauley, etuy	54	515
Chase	James S.	Charles Wright, etuy	54	530
Cannon	Joseph K.	David H. Houston ^{ll}	55	15
Collison	John M.	William Sharp, etuy	55	47
Chase	James S.	William E. Harris, etuy	55	100
Cannon	Joshua S.	Joseph J. Hearn, etal	55	108

AAD953

✓

GRANTEE	From	GRANTOR	Book	Page
Cannon	Joseph B.	Thomas S.	Pusey, et ux	55 122
Carey	Jonathan	Lambert	Rogers	55 154
Calhoun	John B.	Ebe	Walter (ex)	55 328
Cooper	Joseph	Nathaniel	Hearn, et ux	56 228
Collins	John M.	William E.	Burton	56 516
Chipman	James H.	Meshaek	Elliott, et ux	56 524
Cannon	Joseph K.	John	Melson (of D.)	57 63
Chase	James S.	George B.	Chase, et al	57 69
Chase	James S.	James K.	Chase, et al	57 71
Collins	James	Joshua	Kinney	57 120
Calhoun	Jonathan	William	Pettyjohn	57 216
Costen	John	John B.	Jones	57 385
Cannon	James	Henry	Miller	57 464
Cannon	James H.	Jacob	Knowles, et ux	58 29
Chipman	James H.	Martin L.	Hearn, et al	58 84
Chipman	James H.	George H.	Melson, et ux	58 85
Chipman	James H.	John	Chipman	58 283
Carey	James M.	Elizabeth C.	Kipper	58 288
Calhoun	John B.	Martha H.	Fruitt	58 380
Corner	John	John	Sirman, et al	58 431
Cannon	Jacob H.	Hingate	Matthews ^{etal}	59 11
Cannon	Joshua S.	Daniel	Hocky, et ux	59 147
Collins	Jacob A.	Elizabeth C.	Collins	59 267
Cannon	John	William K.	Jacobs, et ux	59 270
Chipman	James H.	John	Chipman	59 319
Chipman	James H.	Stephen	Green, et ux	59 324
Chipman	John	Samuel D.	Vaughan	59 333
Cannon	James H.	George H.	Breen	59 405
Coffin	Jacob M.	Philip C.	Jones (shff)	59 428
Chase	John S.	John H.	Davis, et ux	59 440
Cooper	James (jr)	Joseph	Vaughan	59 446
Cain	James M.	Joseph	Groves, et ux	60 28
Cain	James M.	David	Lofland, et ux	60 38
Corner	John	Peter C.	Corner, et ux	60 61
Cooper	Jane	Louther T.	Moore	60 187
Collins	Josiah H.	John H.	Short, et ux	60 204
Collins	Joseph	John L. B. K.	Carey	60 267
Chipman	James H.	George	O'Meal, et ux	60 318
Carey	James A.	Jacob A.	Hillgas, et ux	61 63
Cleland	John	Theodore H.	Parker	61 107

GRANTEE	From	GRANTOR	Book	Page
Carmean	Jacob L.	Mary	Collins	61 117
Carey	Joseph (of w)	George	Shirman et al	61 207
Cleland	John	James P.	Stayton, et al	61 278
Chipman	James H.	Kendal M.	Lewis	61 329
Cannon	Joseph H. B.	William E.	Cannon (of S)	61 388
Cannon	Joseph H. B.	William	Gordy, et al	61 389
Cannon	Joshua J.	Thomas	West (of S)	61 390
Carey	James H.	Henry H.	Atkins, et al	61 425
Carey	Jonathan	George	Barnard, et al	61 443
Coulborn	John L.	Sina	Collins	61 465
Cannon	James B.	James D.	Pettyman et al	61 490
Chipman	James H.	Mesack	Elliott, et al	62 70
Cohwell	Jacob H.	John D.	Rodney, et al	62 149
Cannon	Jacob	Thomas	Davis	62 171
Cannon	Jacob	Hester S.	Davis	62 171
Cramfield	Jacob	Joseph S.	Bennett, et al	62 196
Cannon	Jacob	Thomas J.	Davis, et al	62 307
Carey	James A.	William H.	Tubbs, et al	62 222
Carey	James A.	Jacob J.	Barnes, et al	62 223
Callaway	John N. C.	Samuel	Kinney	62 238
Chipman	James H.	David H.	Moore	62 281
Collins	John B. J.	David H.	Halston	62 385
Cannon	John C.	Philip H. M.	Cannon, et al	62 435
Carmean	Jacob L.	John S.	Matthews et al	62 441
Collison	John M.	William	Sharp, et al	63 25
Coursey	James P.	Mills	Coursey, et al	63 147
Colyer	Joshua J.	George P.	White (H. Hoff)	63 182
Cannon	Joshua J.	Joseph H.	Cannon et al	63 185
Cannon	Joshua J.	Lavinia	Cannon	63 186
Comegys	Joseph P.	Robert	West, et al	63 250
Chandler	Joshua	Aaron	Lynch, et al	63 260
Colbourn	John L.	Thomas J.	Phillips, et al	63 394
Cain	John H.	Philip	Cain	63 484
Coalscott	John H.	Gabriel	Deputy	63 493
Collins	John	Elisha H.	Cannon, et al	64 13
Chamberlain	John	Rufus S.	Hudson, et al	64 171
Cain	John H.	Ann	Cain	64 242
Collier	Joshua	John J.	Long, et al	64 294
Coursey	James P.	Sylvester	Harmon, et al	64 299
Collins	Josiah	Cannon	Collins	64 370

GRANTEE	From	GRANTOR	Book	Page
Cade	John	William	Jones, et ux	64 430
Campbell	John	David H.	Lofland	64 464
Colbourn	John L.	Thomas H.	Sawson et ux	64 480
Cottingham	John H.	Mary	Cannon et al	65 16
Cannon	Johnson H.	John H.	Messick, et ux	65 82
Collins	James A.	John	Wacklin, et ux	65 147
Carey	John L. B. H.	Joseph	Collins	65 158
Carey	Joseph S.	Elijah	Carey	65 209
Cain	James M.	John H.	Cade, et ux	65 214
Collins	Josiah H.	Nancy	Smith	65 221
Cottingham	John Sr.	William H.	Koss, et ux	65 283
Cleland	James, et al	Royal S.	Burdick, et ux	65 322
Cottingham	John H.	Joseph	Hairgrove, et ux	65 332
Cannon	John C.	Philip T. M.	Cannon, et ux	65 417
Cannon	Joshua S.	Joseph	Ellis, et ux	65 518
Cowen	John, et al	Esther	Coverdale	66 144
Cannon	John	John	Phillips, et ux	66 149
Coffin	Jacob N.	William V.	Coultter, et ux	66 262
Conwell	John S.	Edison	Hables, et ux	66 293
Clarkson	James B.	Mary	Cannon, et al	66 368
Cannon	Joseph H.	Ayude H.	Cannon	66 385
Cannon	Joseph B.	John C.	Cannon, et ux	66 389
Cooker	John	William H.	Elsley, et ux	66 395
Collins	Josiah H.	Elijah C.	Short, et ux	66 499
Cannon	Joseph	Philip S.	Hest	66 503
Cannon	Jacob, et al	William	Stack, et ux	67 59
Craige	John H.	James D.	Craige	67 145
Conaway	John	Levisa	Jones	67 150
Conaway	John	Hick D.	Hooper	67 151
Cade	John H.	Samuel L.	Lofland, et ux	67 223
✓ Carey	Joseph	Elizabeth	Carey et al	67 353
Corles	John	Randal E.	Morgan	67 359
Cannon	John C.	William	Lofland, et ux	67 387
Collins	Jacob A.	Ebbin C. H.	Collins, et al	67 433
Cannon	John C.	James H.	Messick, et ux	67 457
Conoway	John, et al	William	Cannon, et al	68 86
Connally	John, et al	George H.	Nicholson, et ux	68 156
Cottingham	John	Joseph	Hairgrove et al	68 331
Cottingham	John	James	Stewart, et ux	68 385
Clark	John H.	William H.	Hurdle, et ux	69 119

GRANTEE	From	GRANTOR	Book	Page
Cooper	Jane	William T.	Cooper, etx.	69 121
Collins	Jacob A. etal	Elizabeth C.	Collins, etal	69 163
Collins	Josiah St.	John T.	Nest, etix	69 260
Collins	Josiah St.	John M.	Sale	69 262
Carey	Joseph S.	Elijah C.	Bunting, etx	69 302
Cooper	John	Levin	Cooper	69 339
Cooper	John	James H.	Spicer, etix	69 340
Cooper	John	James	Ralph	69 342
Cooper	John	Theodore	Phillips, etx	69 343
Clendaniel	Jehu	William	Lolland (2. off)	69 402
Carey	Joseph S.	William C.	Moore, etal	69 431
Clendaniel	Jehu	John St.	Carlisle, etal	69 491
Cannon	Joseph B.	James G.	Cannon	69 520
Conoway	Jesse P.	William E.	Rogers, etal	70 2
Connaway	John	John	Cottingham (2.)	71 9
Collins	Jonathan T.	Wilson	Knowles, etx	71 13
Cooper	John	Rebecca	Hitch	71 20
Carey	Joseph S.	Joshua J.	Collins	71 41
Carey	Joseph S.	John T.	Long, etix	71 43
Cooper	John	Hiram B.	Cooper, etx.	71 171
Clendaniel	Jehu	Mary G.	Stables	71 309
Chipman	John	Lemuel St.	Stables, etx.	71 390
Carey	Joseph S.	John M.	Burton	71 456
Campbell	John F.	George St.	Hindsor	71 550
Cannon	Johnson ^{etal} St.	Sarah	Hudson	71 557
Crocket	John C.	Rachel K.	Hearn, etal	71 562
Conaway	Jesse P.	Thomas B.	Bradford, etx	72 64
Conaway	Jesse P.	Thomas B.	Bradford, etx.	72 65
Conaway	John	Thomas B.	Bradford, etx.	72 67
Cannon	Jeremiah	Mark A.	Willin, etx.	72 320
Conaway	John St.	James M.	Andrew	73 100
Cannon	James M.	Hezekiah	Matthews	73 139
Collins	Joseph S.	Ephriem	Collins, etx.	73 250
Carey	John L. B. etx.	Alfred	Lynch, etx.	73 278
Conaway	James N.	Joshua St.	Flyper, etx.	73 376
Collins	Jonathan T.	Wilson	Knowles, etx.	73 378
Collins	James L.	James A.	Collins	73 548
Collier	Joshua J.	William E.	Moore, etal	74 80
Callaway	James St.	Uriah T.	Owens	74 188
Connaway	John	William B.	Horsely, etx.	74 240

GRANTEE	From	GRANTOR	Book	Page
Clark	Joseph	Alexander K. Fisher, etal.	74	457
Cooney	John M.	George H. Green	74	462
Carey	James A.	Jacob C. Lynch, etux	74	573
Collins	John A.	Zaccheus Driffith, etux	75	31
Collins	John A.	John H. Stayton, etx	75	32
Collins	John A.	John H. Colscott, etx	75	34
Tannon	John C.	John Morris, etux	75	45
Cooper	John	Jonathan Bailey, etx	75	71
Cannon	Josiah	James' Brettyman ^{etal}	75	85
Coulbourn	Jeremiah	William B. Hoesey, etx	75	121
Coulbourn	Jeremiah	Zebdial P. Fountain ^{etx}	75	123
Corner	John. H. etal	Nathaniel Rearn	75	138
Childs	James W.	Samull K. Clark, etux	75	236
Collison	Joseph	James M. Blades, etux	75	267
Cannon	Joshua S.	Jacob P. Hard	75	380
Conoway	John, etal	Ella S. Cannon	75	389
Coulbourn	John L.	Thomas H. Dawson, etx	75	462
Carey	James A.	John C. Hazzard	75	513
Clark	John H.	Benjamin Burton, etx	75	566
Cooker	John	Nancy Ralph, etal	75	584
Clendaniel	Jehu	John A. Hazzard, etal	75	599
Carey	Jonathan	William V. Short, etux	76	67
Clendaniel	John	John C. Hazzard	76	237
Clendaniel	Jehu	John Clendaniel ^{etx}	76	239
Cannon	Joseph H. B.	Jonathan A. Figgis, etux	76	260
Connaway	John P.	Isaac Connawdy	76	417
Cannon	James	Josiah Cannon	76	466
Connaway	John	George H. Hullenhoff	76	525
Campbell	John F.	Charles Campbell ^{etx}	77	48
Cannon	James	James Brettyman ^{etx}	77	105
Crump	Joseph	Benjamin F. Binns, etx	77	120
Crump	Joseph	Stephen Hillam, etx	77	122
Crump	Joseph	John H. Allendorf, etx	77	123
Cordy	James H.	Siram H. Rearn, etx	77	219
Cooker	James B.	Samuel Phillips, etal	77	269
Cooper	James B.	Elihu Callaway, etal	77	271
Carpenter	James	William C. Kingate, etx	77	352
Conaway	John	Michall Colbourn, etx	77	441
Clark	James H.	James P. Johnson, etal	77	475
Clark	James H.	Thomas P. Collins	77	476

GRANTEE	From	GRANTOR	Book	Page
Collison	John H.	William E.	Collison, etx	78 263
Carpenter	Jane	Thomas	Wingate, etal	78 272
Carpenter	Jane S.	Elisha	Carpenter, etal	78 275
Cannon	Joseph B.	George H.	Willen (shff)	78 303
Calhoun	John, etal	Rebecca J.	Jefferson, etal	78 362
Cauley	John H.	Peter F.	Cauley, etx	78 390
Calhoun	Joseph A.	Peter	Calhoun, etx	78 438
Clark	John H.	William D.	Haples, etx.	78 486
Colison	Juliett	Timothy H.	Bridmore	78 600
Carey	Jonathan	Stanley	Short, etux	79 25
Carey	Jonathan	Seth	Hudson, etx	79 27
Carey	Jonathan	John L.	Mumford, etx	79 28
Collins	Jacob A.	Ebbin C. H.	Collins	79 77
Collins	Jacob A.	James E.	Ellis, etux	79 83
Cannon	Joseph B.	Samuel J.	Love	79 84
Collins	Jacob A.	Levin L.	Collins, etal	79 87
Comeqye	Joseph P. ^{etal} (Chas)	William B.	Sikes, etal	79 163
Cannon	John C.	William H.	Dashielle, etx	79 263
Collison	Joseph C.	Benjamin	Stockley, etux	79 364
Collison	Joseph C.	Mark A.	Willen, etx	79 366
Carey	James A.	Heaveloc	Morris, etx	79 399
Coulbourn	John S.	William H.	Koss	79 429
Clark	James H.	Thomas J.	Rogers, etux	80 61
Clark	James H.	Elisha	Holloway, etx	80 62
Connaway	James C.	Jacob H.	Cannon, etx.	80 91
Collins.	John M.	John	Collins, etx	80 235
Cannon	Jacob H.	Joseph B.	Cannon	80 355
Connaway	John	Jesse P.	Connaway	80 471
Comeqye	Joseph P. etal	William B.	Sikes	80 492
Curtis	Joseph, etal	Joseph P.	Comeqye	80 493
Curtis	Joseph, etal	William P.	Thompson, etx	80 495
Clendaniel	Jehu	Samuell H.	Layton (shff)	80 509
Cannon	Jacob H.	Samuell H.	Layton (shff)	80 512
Cannon	Joshua S.	Joseph	Ellis, etux	80 524
Collins	James A.	Robert	Frame, etux	80 529
Carlisle	Joll	Samuell H.	Layton (shff)	81 129
Clendaniel	Jehu H.	William E.	Tritt	81 151
Collison	Juliet	Levin J.	Cannon	81 170
Clendaniel	Joshua	Thomas	Kyon, etux	81 303
Conwell.	Joseph	Elizabeth	Bettyman, etal	81 471

GRANTEE	From	GRANTOR	Book	Page
Causey	John H.	William F.	Causey	81 546
Causey	John H.	Peter F.	Causey, et al	81 561
Carey	Joseph S.	Elijah	Bunting	82 16
Clelland	John	John H. H.	Carlisle, et al	82 18
Conoway	John T.?	Josiah P.	Marvel, et al	82 45
Clemente	James K.?	John	Clelland	82 115
Cannon	John C.	William L.	James	82 251
Collins	John	Cornelius D.	West, et al	82 298
Cleveland	James B.	Anne E.	Stockley	82 395
Cleveland	James B.	Jacob	Stock, et al	82 397
Conaway	Josiah, et al	Curtis S.	Fleetwood, et al	82 440
Conaway	James A. et al	Curtis S.	Fleetwood, et al	82 440
Cannon	Jeremiah	Isaac	Hillen, et al	82 524
Conwell	Jacob H.	Norman	Kelley	82 533
Copes	Joseph S.	Martha J.	Hazard	83 116
Cannon	Jacob H.	Joseph B.	Cannon	83 143
Cannon	James H. et al	George H.	Vincent, et al	83 351
Causey	John H.	William H.	Katcliff, et al	83 560
Calhoun	John T. et al	James T.?	Messick, et al	84 32
Causey	John H. et al	Joseph B.	Sheppard, et al	84 63
Cannon	James	Josiah	Cannon	84 210
Cannon	James	James A.	McComas	84 211
Carey	James T.	James H.	Carey, et al	84 309
Conoway	James	Isaac	Conaway	84 366
Cannon	John C.	Isaac S.	Jones, et al	84 444
Collison	Julia A.	George	Hollowell, et al	84 451
Culver	John J.	Thinder	Hastings, et al	85 238
Collison	Joseph C.	James M.	Dutton	85 256
Curtis	Joseph	Joseph H.	Dodd	85 330
Connaway	James A.	Francis	Brown	85 342
Collins	John A. S.	Edward E.	Collins, et al	85 382
Connaway	John, et al	James	Steen, et al	85 426
Carey	James M. et al	George S.	Williams	85 429
Connaway	John, et al	William	Crockett, et al	85 485
Clifton	James H.	John H.	Clifton, et al	85 566
Clifton	James H.	John H.	Clifton	85 568
Collins	James E.	Joseph S.	Callaway, et al	86 45
Collins	John A. D. et al	Palmira	Collins	86 46
Collins	James E. et al	Palmira	Collins	86 46
Calhoun	John, et al	Eli H.	Sharp, et al	86 64

GRANTEE	From	GRANTOR	Book	Page
Collins	John A.	William J.	Collins	86 108
Cox	Jane H.	John P.	Hudson ^{et al}	86 151
Curtis	Joseph, et al	William P.	Thompson ^{et al}	86 373
Conaway	John	Jesse St.	Layton	86 442
Chambers	Joseph M.	Beniah St.	Tiditt	86 480
Carey	Joseph S.	David J.	Long, et al	87 72
Clark	John	Elizabeth	Johnson	87 95
Carey	Joseph S.	William S.	McCabe, et al	87 118
Calloway	John N. E.	Jacob St.	Cannon, et al	87 145
Carey	Joseph S.	John D.	McCabe, et al	87 170
Carey	Joseph S.	Levin J.	Javis, et al	87 175
Cannon	John C.	Cyrus St.	Cannon, et al	87 209
Cordrey	James H.	Mary	Elliott, et al	87 225
Carey	John L. B. H.	Levin St.	Collins	87 289
Coulbourn	James A.	William H.	Outten, et al	87 341
Conoway	Job St.	Robert St.	Frame, et al	87 495
Carey	James T.	John H.	Stalle, et al	88 106
Carey	James T.	John E.	Parker, et al	88 163
Conwell	John D.	William E.	Reynolds, et al	88 385
Cowen	John, et al	Rhoda A.	Bruitt	89 20
Cannon	Johnson St.	John M.	Hudson, et al	89 45
Cannon	Johnson St.	Charles K.	Messick, et al	89 46
Claghan	J. Raymond ^{et al}	Anthony D.	Byles, et al	89 152
Campbell	James H.	John	Campbell	89 172
Collins	John B.	Ebenazar	Kallar, et al	89 196
Comegys	Joseph P. et al	David M.	McFarland ^{et al}	89 334
Comegys	Joseph P. et al	Charles K.	Webb	89 337
Clayton	Jane	Rhoboth B. C. M. Assn.		89 364
Collins	James L.	Miers B.	Collins, et al	89 393
Curmein	John C.	Jacob L.	Curmein	89 452
Causey	John St.	Rhoboth B. C. M. Assn.		89 477
Cannon	J. Gibson	P. Caroline	Phillips	90 15
Cannon	J. Gibson	P. Caroline	Phillips	90 17
Cannon	J. Gibson	P. Caroline	Phillips	90 19
Cannon	J. Gibson	P. Caroline	Phillips	90 22
Carver	James M. et al	Elijah	Freney, et al	90 126
Curtis	Joseph	Rhoboth	Assn.	90 157
Carey	John L. B.	Elijah	Marriington ^{et al}	90 210
Collins	James C. et al	Ephraim	Collins	90 265
Collins	Joshua J. et al	Ephraim	Collins	90 265

AA0953

GRANTEE	From	GRANTOR	Book	Page
Carey	James M.	William J.	Carey, etx	90 280
Chace	James	William C.	Hearn	90 290
Carey	Joshua A.	John L. B. K.	Carey	90 452
Coffin	John L.	John A.	Mc Fee (Sum)	90 523
Collins	Josephus	John A.	Nicholson, etx	91 216
Copse	James H.	James M.	Martin, etal	91 225
Collins	John J.	Uirden	Macklin, etx	91 307
Cannon	Jacob S.	Miles	Messick, etal	92 62
Carey	Jonathan	A. J.	McCabe, etx	92 85
Coulbourn	James A.	Stansbury J.	Heathley	92 119
Coulbourn	James A.	James B.	Heathley, etx	92 122
Clark	James	Nathaniel H.	Burton, etx	92 207
Carpenter	Joseph L. etal	Jacob O.	Lypherd	92 227
Clampitt	John A.	James M.	Nest, etal	92 457
Cottingham	John H.	Farmers'	Bank	93 73
Carn	Jacob	Peter	Carn, etx	93 254
Collins	John H.	Charles	Chipman, etx	93 341
Coulbourne	Jacob N. etal	Jonathan	Moore, etx	93 486
Coulbourne	James A. etal	Jonathan	Moore, etx	93 486
Carey	Joseph S.	Elias	Lofland, etx	93 508
Chipman	John H.	William C.	Hearn	93 517
Chipman	John H.	William H.	Chipman, etal	93 519
Cannon	James A.	John C.	Hearn, etx	93 530
Cannon	Jacob H.	Henry C.	Mathews, etx	93 558
Cannon	Johnson H.	Henry C.	Lank, etx	94 23
Chipman	Joseph H.	Eli H.	Sharp (adm)	94 59
Chipman	Joseph H.	Jacob	Moore, etx	94 63
Chipman	Joseph H.	William F.	Jones	94 73
Chipman	Joseph H.	Hester A.	Jones	94 74
Clykendall	John H.	William F.	Causery	94 271
Cohen	Jacob, etal	Frederick	Myr, etx	94 355
Conoway	John	Joseph	Ellis (shff)	94 562
Collins	Joseph H.	James	Mitchell, etal	94 599
Chipman	Joseph H.	Elizabeth	Dilson, etal	95 213
Connoway	John, etal	Louis S.	Connoway	95 370
Chipman	Joseph H.	Eugene	Jacobs, etx	95 411
Cahall	Joseph L.	Lurana S.	Muse	95 424
Campbell	John H. (Sum)	Curtis S.	Watson, etx	95 521
Curtis	Joseph	Henry C.	Curtis	95 560
Cottingham	John H. etal	William H.	Stevens, etx	96 7

AAND953

GRANTEE	From	GRANTOR	Book	Page
Collins	John M.	Mary A.	Collins	96 50
Conaway	Job H.	Elizabeth S.	Conoway	96 343
Cordrey	Jeremiah ^{etal}	E. Edmund	Medhurst	96 488
Connoway	James C.	Kingate J.	Matthilwa ^(M)	96 534
Campbell	James L.	Barney	Siraguel, etx	96 582
Campbell	James L.	John	Wilkins, etx	96 584
Cordrey	Jeremiah ^{etal}	John R.	Ricardo, etx	97 41
Clendaniel	John H.	John H.	Clendaniel, etx	97 284
Clendaniel	John H.	John H.	Clendaniel, etx	97 286
Clifton	James H.	Theodore H.	Kiden, etx	97 321
Clifton	James H.	Charles H.	Gleason, etx	97 323
Clifton	James H.	Tilghman	Nuttle, etx	97 324
Collins	Joseph J.	Thomas C.	Horsley, etx	97 330
Collins	Joseph S.	Charles H.	Richardson ^{etal}	97 359
Collins	Jacob P.	Joseph A.	Arters	97 432
Coffin	John L.	Hillard S.	Lynch	97 481
Coffin	John L.	Joseph B.	Harrison ^{etal}	97 483
Clendaniel	Joshua	Frank K.	Stuart, etal	98 209
Currey	James B.	Thomas	Currey, etal	98 254
Campbell	John	Charles	Campbell	98 393
Collins	Jacob P.	Josiah H.	Collins	98 408
Calaway	James B.	Jency	Moore, etal	98 538
Collins	Joseph K.	Thomas M.	Olyphant ^{etal}	99 286
Collins	John B.	William B.	Records ^{quar}	99 405
Collins	John B. etal	William B.	Records	99 409
Calloway	John H. etal	James H.	Anderson, etx	99 489
Clendaniel	John (of B.)	James M.	Jester, etx	100 228
Calhoon	Joseph L.	Edward	Clark, etx	100 369
Cannon	Julia A.	Samuel H.	Messick	100 416
Clendaniel	Joshua	Burton D.	Carpenter ^{etal}	100 496
Clendaniel	Joshua	Isaac	Hootten ^{etal}	100 502
Conoway	Job H.	Peter H.	Conoway	100 554
Conoway	Job H.	William H.	Sharp, etx	100 555
Culver	Josiah	Matthias	Culver (admn)	100 592
Cannon	Joseph ^{etal}	Joseph	Ellis, etx	101 242
Cook	James R.	Benjamin J.	Downing ^{etal}	101 292 ✓
Chipman	John H.	John	Kitchens ^{etal}	101 437
Cordray	Jeremiah ^{etal}	Joseph	Ott, etal	101 440
Campbell	John F.	James H.	Campbell	102 2
Campbell	John F.	John	Wilkins, etx	102 4

✓

GRANTEE	From	GRANTOR	Book	Page
Coverdale	James	Samuel M.	Short, et ux	102 128
Cordrey	James H.	Isaac T.	Morris, et al	102 226
Carey	James A.	Robert H.	Carey, et ux	102 386
Carey	James A.	Cornelius J.	Carey, et ux	102 388
Collins	James E. G.	Joseph S.	Collins, et ux	102 465
Clark	John H.	Samuel J. M.	Smith, et ux	102 563
Cannon	Jacob G.	Thomas L.	Wilgus	102 572
Cordrey	Jeremiah T.	Phemiah M.	Stapton, et al	102 595
Coverdale	John	David	Coverdale, et ux	103 30
Collison	Julia A.	L. U.	Dutton, et ux	103 45
Conaway	John H.	Robert P.	Tindal	103 177
Cordrey	Jeremiah T.	Warren B.	Fowler, et ux	103 215
Connaway	James M.	Edward H.	Dill	103 340
Collins	John B.	Joshua K.	Davis, et ux	103 402
Cooper	John S. S.	Marcellus B.	Phillips, et ux	103 412
Cooper	John	Marcellus B.	Phillips, et ux	103 416
Collins	James L.	John F.	Short, et al	103 421
Collins	James E.	Henry J.	Collins, et ux	103 423
Culver	John J.	Elijah	Freaney, et ux	103 538
Connaway	Job H.	William H.	Sharp, et ux	104 39
Carey	James T.	Robert H.	Vaughan, et ux	104 69
Collison	James A.	Robert B.	Hopkins	104 159
Collins	Joshua T.	John	King, et ux	104 221
Carey	Judah M.	Sarah	Lowe	104 222
Clark	J. Bascom et al	Levy Court, Sussex County		104 246
Collins	James E. G.	Joshua T.	Collins	104 272
Carey	James A.	Joseph S.	Wilson, et ux	104 462
Carey	James M.	Caleb M.	Simpler, et ux	105 4
Carey	John H.	Frank	Hagamon, et ux	105 330
Carey	James A.	Rufus N.	Ellingworth, et ux	105 450
Cox	J. Hubster	Lurana S.	Muse	105 554
Collins	Joshua T.	Kingate	Short, et ux	106 14
Callaway	James H.	Levi C.	Callaway, et ux	106 186
Clandaniel	John	George	Clandaniel, et ux	106 220
Clandaniel	John	Samuel H.	McColley, et al	106 236
Cooper	John	Joseph H.	Phillips, et ux	106 390
Carroll	James B.	John T.	Long, et ux	106 394
Carroll	James	James G.	Carroll, et ux	106 395
Connaway	Job H.	William H.	Taylor	106 569
Connaway	Job H.	Perry	Dutton, et ux	106 571

GRANTEE	From	GRANTOR	Book	Page
Cutbage	John H. et al	Edward D. Hitchens	107	99
Condin	John, et al	Mark B. Lofland, et al	107	214
Cordrey	John K.	Joseph E. Cordrey	107	357
Causey	John H.	Peter F. Causey, et al	107	425
Charles	James A. et al	John H. Allen, et al	107	425
Cannon	Joshua J. et al	John Elliott, et al	108	146
Coulbourn	James A.	William H. Dashiell	108	319
Conaway	Job H.	Perry Outten, et al	108	443
Calloway	John H. et al	David H. Records, et al	108	507
Carey	John P.	Hetty H. Lank	108	557
Calloway	John H.	Joseph H. Beach, et al	108	573
Cannon	Jacob H.	William J. Chest, et al	109	37
Carey	John B.	James Fisher (sp.)	109	344
Carswell	John N.	Nathan H. Suptt, et al	109	416
Cottingham	John H. (Sp.)	Charles T. Kurnell (shff)	109	453
Cordrey	John K.	William H. Johnson, et al	109	487
Conoway	James B.	Simson Pennewill	110	188
Chapman	John H.	Cornelia E. Archer	110	315
Coldrey	Jeremiah H.	John K. Ricards, et al	110	455
Cahall	Joseph H.	Thomas K. Ingram, et al	110	546
Collison	James A.	James B. Sullivan, et al	111	28
Cannon	Joseph L.	John H. Lynch, et al	111	53
Carey	Joshua T.	William T. Parker, et al	111	82
Carey	Joshua T.	Henry A. Houston, et al	111	83
Collins	Joshua T.	Thingate Short, et al	111	117
Collins	Joshua T.	Alfred P. Ripper, et al	111	118
Cannon	Julia A.	William H. Morgan, et al	111	132
Carey	Joseph S.	Elijah Carey, et al	111	439
Carey	Joseph S.	Elijah Carey, et al	111	442
Cannon	J. Gibson	James H. Ward, (shff)	112	26
Clark	Joshua B.	McFendure Downham	112	151
Collins	Joshua T.	Beniah H. Warren, et al	112	191
Chipman	Jacob T.	Millard F. Murray, et al	112	341
Cannon	Joseph M. et al	Philip A. M. Cannon	112	439
Cannon	James M.	William H. Heatley, et al	112	446
Calloway	Jobe M.	Jonathan T. Records, et al	112	579
Carn	James A.	Philip L. Cannon, et al	113	45
Cannon	Julia A.	Adelia E. Ellis	113	148
Cottingham	John H. et al	James H. Ward shff	113	351
Carn	Jacob	William C. Kust, et al	113	463

AAD985

GRANTEE	From	GRANTOR	Book	Page
Christ	Jeremiah M.	John H.	Boole, et ux	114 78
Carey	James A.	George H. B.	Coates, et al	114 157
Coulter	James	Reuben	Cottrell	114 214
Collins	Joshua T.	Charles T.	Lurnell, et al	114 241
Collins	Joseph J.	Jonathan C.	Collins, et al	114 508
Coulbourn	Joseph M.	William H.	Colbourn	115 14
Connoway	Job	Thomas J.	Davis, et ux	115 204
Collins	Joseph ^{et al}	George H.	Ellis, et ux	115 247
Collins	Jacob A.	Eben C. H.	Collins, et ux	115 281
Chapman	John H.	Charles L.	Moore, et ux	115 475
Calloway	John H. ^{et al}	Burton J.	Callaway ^{et al}	116 33
Collins	Joseph J.	Sarah J.	Hart	116 40
Collins	Joseph G.	Richard	Beebe	116 41
Conwell	James C.	George H.	Hall, et al	116 223
Collrell	John H.	Mary	White, et al	116 252
Carey	Joseph S.	Ezekiel A.	Melton	116 260
Carey	Joseph S.	Elizabeth	Carey	116 263
Chapman	John H.	Alkionsia H.	Small, et al	116 182
Culver	John Jr	Levin	Harrington ^{et al}	116 527
Chipman	Joseph H.	Alkionsia H.	Small, et al	117 77
Clendaniel	John H.	Robert	Koach	117 110
Callaway	John H. ^{et al}	William E.	Kolfe, et ux	117 111
Callaway	John H.	William A.	Callaway ^{et al}	117 113
Cahall	Joseph L.	Vingate	Short, et ux	117 363
Chipman	Jacob T.	Eliza K.	Moore, et al	117 484
Coldray	Jeremiah T.	James S.	Melvin, et al	118 130
Collins	Joseph S.	David T.	Shelle	118 132
Collins	Joseph J.	Edward	Taylor, et ux	118 447
Cannon	Joseph M.	Harrison	Cannon, et al	118 546
Calloway	James H.	George H.	Calloway ^{et al}	119 69
Coulbourn	Joseph M.	Francis H.	Coulbourn	119 72
Coulbourn	Joseph M.	William H.	Coulbourn ^{et al}	119 74
Coulbourn	Joseph M. ^{et al}	William H.	Coulbourn ^{et al}	119 76
Cahall	Joseph L.	George H.	Brown, et ux	119 145
Carey	Joshua T.	Alfred	Lynch, et ux	119 238
Carey	James B.	Dugh	Martin, et al	119 407
Collins	John H.	Annie K.	Cannon	119 542
Cordrey	Job S.	Isaac T.	Hearn, et al	120 79
Conoway	John L.	William D.	Adams ^{et ux}	120 83
Conoway	John L.	Edward S.	Burton	120 84

GRANTEE	From	GRANTOR	Book	Page
Carey	Joshua A.	John L. B.	Carey, et ux	120 285
Chipman	Jacob T.	John H.	Truitt shff	121 7
Clifton	John G.	Philip K.	Layton	121 75
Conoway	Joseph S.	William M.	Sammonte ^{et ux}	121 76
Conoway	Gennie	John H.	Truitt (shff)	121 125
Chipman	Jacob T.	William H.	Boyer, et ux	121 338
Collins	Josephus	James P.	McKenzel et	121 341
Coulbourn	Joseph N.	William H.	Coulbourn ^{et ux}	121 524
Carey	James K. et al	Joseph D.	Truxton shff	121 548
Crooper	John H.	J. Dallas	Marvell, et al	122 15
Clendaniel	Jacob L.	George	Russell	122 201
Cannon	Joseph M.	Daniel J.	Hooker, et ux	122 268
Chipman	Joseph H.	John S.	Harren, et ux	122 333
Calhoun	John H. (of S.)	John H.	Truitt (shff)	122 409
Chapman	John H.	Eliza	Coulter	123 254
Calhoun	Jacob V.	George C.	Calhoun, et ux	123 386
Cannon	J. Gibson, et al	William D.	Adams (adm)	123 391
Cannon	J. Gibson (adm)	Joseph D.	Truxton (shff)	123 393
Cannon	J. Gibson, et al	Joseph D.	Truxton (shff)	123 395
Cannon	J. Gibson, et al	Joseph D.	Truxton (shff)	123 396
Carey	Joseph S. et al	Nichibald H.	Jones, et al	123 491
Cannon	John H.	George C.	Jacobe, et ux	123 502
Cannon	Jacob H.	North Pot	Church	124 44
Chipman	Joseph H.	Henry	Dutton, et ux	125 28
Clendaniel	Jacob L.	Alphonsia J.	Small, et ux	125 222
Clendaniel	Jacob L.	Alphonsia J.	Small, et ux	125 223
Collins	Jeremiah	Annie K.	Cannon	126 50
Coulbourn	Joseph H. et al	William H.	Coulbourn ^{et ux}	126 192
Clendaniel	John H.	Theodore H.	Kild, et ux	126 301
Calloway	John H.	Georgiana	Phillips	126 329
Calloway	Jerome M.	William H.	Lloyd, et ux	126 331
Collins	Joseph S.	Thomas	Pepper, et ux	126 507
Coulbourn	Joseph N.	Hugh	Martin, et al	127 81
Collins	John H.	Anthony P.	Ingram, et ux	127 527
Cordrey	Joseph J.	James H.	West, et ux	127 531
Collins	Joseph S.	Thomas	Pepper, et ux	128 92
Cannon	Joseph H. & B.	Samuel J.	Gray, et ux	128 275
Cahall	Joseph L.	Nancy J.	Phillips (ex)	128 569
Clendaniel	John H.	Jabez A.	Collins (et ux)	129 54
Clampitt	John A.	Charles H.	Cullen (Sud)	129 143

GRANTEE	From	GRANTOR	Book	Page
Collins	Joseph L.	John N.	Truitt (shff)	129 402
Collins	John M.	Zimery C.	Lewis (adm)	129 514
Crowley	John T.	John St.	Kust, etux	130 137
Coffin	John L.	Edward J.	Davis, etal	130 185
Chipman	Joseph H.	William K.	Kieler, etux	130 250
Calhoun	John T.	George A.	Jones, etux	130 369
Calhoun	Joseph L.	James	Stebb (adm)	130 411
Cahall	Joseph L.	Peter S.	Shockley (adm)	130 511
Cottingham	Joshua	William E.	Chambers (shff)	131 248
Cahall	Joseph L.	William A.	Finley	131 288
Chilton	John A.	Elihu J.	Morris, etx	131 336
Cahall	Joseph L.	William A.	Stee	131 367
Creamham	John (Jr.)	Rehoboth Beach Assn.		131 405
Creamham	John (Jr.)	Rehoboth Beach Assn.		131 406
Carey	James K.	John St.	Oliver	132 279
Conoway	Job St.	Curtis	Leates	132 425
Carey	James M.	David C.	Bette, etux	132 438
Cordrey	Premiah T.	William H.	Kroten (adm)	133 23
Culver	Jennie	Handy	Culver, etx.	133 88
Carey	James K. (etal)	Jeffrey O.	Bentley	133 176
Cannon	John K.	Alexander H.	Ellis	133 195
Coffin	John L.	Ebe	Townsend (shff)	133 276
Callaway	John St.	Robert	Short (shff)	133 284
Cordrey	Joseph E.	Lorenzo H.	Marvell, etx.	133 358
Cephal	Josiah	James M.	Andrew, etx.	134 238
Callaway	John St.	Minos C.	Marwell, etx.	134 349
Conoway	James P.	Peter St.	Conoway (shff)	134 570
Coulbourn	Joseph (etal)	Jesse M.	Hainwright (shff)	135 149
Collins	James C.	John N.	Wright	135 227
Carpenter	Jane S.	Benjamin	Phillips, etal	135 340
Caley	James T.	Ebe	Townsend, etx.	136 326
Cannon	Joseph H.	Eleanor	Cannon	136 328
Carey	Joshua T.	Charles C.	Jingle, etx.	137 349
Carey	John St.	Isaac A.	Kinder, etx.	138 278
Causey	Jennie D.	Release of	Dower	138 315
Coulbourn	Joseph N.	Lydia H.	Martin	138 428
Coulbourn	Joseph N.	Charles K.	Hallowell (shff)	138 479
Cahall	Joseph L.	Working Men's Loan Assn.		139 45
Chelton	John A.	Robert H.	Stephenson (shff)	139 264
Cahall	Joseph L.	Peter J.	Hart (shff)	139 494

GRANTEE	From	GRANTOR	Book	Page
Collins	Joshua T.	Robert	Hilgus (spc.)	140 28
Carey	James M.	Minor B.	Leves, etx	140 313
Collison	James A.	Robert B.	Hopkins	140 471
Causley	Jennie S.	Peter J.	Hart (shff.)	141 287
Cross	Joseph P.	Peter J.	Hart (shff.)	142 136
Cannon	James E. etal	David	Stroup, etux	142 320
Callaway	Jerome M.	Josephine J.	Kisdon, etal	143 35
Collins	Joshua T.	Robert	Hilgus (spc.)	143 97
Carey	Joseph C.	Jackson B.	Murray, etx	143 262
Conoway	Job H.	Harrington P.	Short, etux	143 436
Conoway	Joseph S.	Denard H.	Mitchell	144 23
Chafflinch	John F. (John)	Norman M.	Vancoy, etx	144 431
Chipman	Joseph J.	Clyde B.	Kodney, etx	145 224
Cannon	James E. etal	David	Stroup, etal	145 322
Conoway	Job H.	Harrington P.	Short, etux	145 404
Cahall	Joseph L.	Samuel H.	Marriner	145 507
Collins	Joshua T.	L. L.	Layton, etux	146 25
Cordrey	Joseph D.	Zeno	Tingle, etux	146 36
Carey	John T. B.	Charles H.	Jones	146 43
Callaway	James J.	John H.	Stewart	146 273
Callaway	James J.	J. Francis	Bacon, etux	146 275
Chipman	Jacob F.	Charles H.	Cullen, etux	146 368
Carter	James E. etal	Andrew T.	Bryan, etux	146 194
Collins	James, etal	George F.	Sandy, etal	146 217
Cahall	Joseph L.	Harry H.	Wived	147 32
Clendaniel	Joseph C.	Benjamin F.	Johnson, etx	147 277
Chipman	James T.	Hermon D.	Hastings	147 316
Coulbourn	Joseph N.	William S.	Burton, etux	147 324
Cordrey	James H.	Charles A.	Hastings, etal	147 365
Calhoon	James B.	Isaac A.	King, etux	147 564
Chipman	James T. etal	Charles C.	Hopkins, etx	147 499
Clendaniel	John	Joshua	Clendaniel	148 5
Collison	James A.	Joseph H.	Varker, etux	148 55
Coulbourn	Joseph N.	Anna E.	Coulbourn	148 72
Cahall	Joseph L.	Leon A.	Davis, etux	148 133
Cahall	Joseph L.	Charles	Stevenson, etal	148 208
Coffin	John L.	John H.	Long, etux	148 367
Callaway	John H.	Peter J.	Hart (shff.)	149 112
Callaway	John J.	Mary A.	Bryan, etal	148 576

GRANTEE	From	GRANTOR	Book	Page
Clay	John A. (gr)	John K. Steele (chlf)	149	236
Chickman	Jacob T.	Jacob E. Bryan	149	349
Carr	John H.	Laura M. Wright	149	458
Carey	Joshua	Robert K. Layton, etal	150	18
Carr	John H.	Joshua T. Carey, etal	150	57
Collins	Joseph J.	Odd Fellows Cemetery	150	160
Collins	Joseph J.	Emory S. Collins, etux	150	164
Calhoun	John T. etal	James A. Morgan, etal	150	182
Culver	John J.	Eli S. Hastings	150	186
Cooker	Joseph	Peter Marvel, etux	150	244
Callaway	Joseph S.	Louise Byrd Wright	150	398
Courser	John H.	William F. Norwood, etal	150	455
Carpenter	John H.	George H. Dutton	150	566
Culver	John J.	Samuel B. Hastings, et.	151	104
Cobb	Joseph M.	Hendal M. Marvel, etux	151	130
Corrigan	Jennie	Rufus H. Dodd Sr. (ch)	151	341
Collins	John T. etal	George E. Elliott, etux	151	592
Collins	John C. etal	Amanda Collins	151	260
Calhall	Joseph L.	William J. Haules	152	1
Culver	Coliah	Sarah K. Hayward, etal	152	6
Cobb	Joseph	George H. Townsend, et.	152	24
Conoway	James M.	Robert J. Conoway, et.	152	67
Carey	Joshua A.	Charles H. Bittingham, etal	152	244
Cordrey	John H.	Parcan T. Hockman, et.	152	353
Culver	John J.	Eli S. Hastings	152	266
Carey	John H.	H. S. H. Williams, et.	152	311
Conaway	Wb. H.	William B. Conaway, et.	152	331
Carmine	Josephine	William J. Marvel, etal	152	527
Calhall	Joseph L.	Mullman and Taylor Mfg Co.	152	553
Cambell	Jacob P.	John B. Townsend, et.	153	87
Cannon	John K.	Joshua T. Kinder, etal	153	333
Chickman	Jacob T.	William H. Koch, etux	154	382
Clendaniel	John H. (Joshua)	Charles C. Shew, etux	154	408
Calhall	Joseph L.	Sallie M. Lynch, et.	154	587
Andrey	John T. etal	Erustin P. Morris, etal	155	208
Chickman	Jacob T.	William J. Thoroughgood, etal	155	293
Chase	James	Henry H. Baker, etux	156	226
Cooper	John S. etal	Sallie E. Lowe, etal	157	120
Causey	John H.	William Watson Harrington	157	140
Collins	John H. B.	Lavinia E. S. Phillips, etux	157	460

GRANTEE	From	GRANTOR	Book	Page
Carmine	Josephine ^{etal}	Robert	Arnell	157 374
Cahall	Joseph L.	Pie Sultman	Taylor Mch Co.	158 99
Clearif	James E.	Levin S.	Hastings	158 546
Clifton	John O.	David M.	Conwell, etux	159 507
Collins	James R.	James H.	Truitt, etux	160 19
Cockhill	John T.	William M.	Hires, etux	160 129
Conaway	Jobe H. etux	Anna V.	Dayton, etal	160 504
Carey	Joshua T.	Jesse T.	H. White, etux	160 569
Collins	John A.	Eli L.	Collins, etal	161 10
Cannon	James H.	Isaac H.	Taylor	161 55
Callaway	Jerome M.	John H.	Callaway ^{etal}	161 191
Chipman	Jacob T.	Sarah E.	Cannon	161 554
Cooper	John S.	Samuel J.	Lowe, etux	162 180 ✓
Clendaniel	John V. etux	Charlotte H.	McTee, etal	162 352
Cordrey	John O.	Charles E.	King, etux	162 437
Coverdale	James H.	Harry	Walton	162 489
Chandler	Joshua B.	Alfred J.	Phillips	163 30 ✓
Cannon	James E.	John H.	Hartzel	163 200
Case	James H. etal	Hillard S.	Dickerson ^{etal}	163 320
Collins	Joseph J.	Alice H.	Renuel	163 361
Collison	John H.	Isaac J.	Bill	163 436
Callaway	James J.	John H.	Ritchens	163 599
Cox	J. Foreman	Unwick	Iceland Land Co	164 533
Carey	James M.	James L.	Derrickson ^{etal}	165 37
Callaway	J. Ernest	George H.	Collins, etux	165 213
Chipman	Jacob T.	Robert	Weger	166 177
Clendaniel	Jacob L.	Charles M.	Shockley ^{etal}	166 319
Cannon	John Roy	Lawrence S.	Cannon	166 407
Clendaniel	Jacob L.	Alphonsia H.	Small, etux	166 557
Clark	John	Peter J.	Hart, etux	167 4
Callaway	James H.	Maude F.	Phillips ^{etal}	167 25
Callaway	James R.	T. Frank	Collier, etal	167 27
Coulbourn	Joseph W.	James	Jones, etal	167 48
Cooper	John H.	John H.	Herring	167 153
Coverdale	John	Lizzie A.	Cahall	167 255
Coutter	James A.	Edas J.	Harrington	167 392
Cottingham	John	Edward H.	Maul, etal	168 46
Causey	John H.	Jane E.	Causey	168 105
Collins	Josephus ^{etal}	George H. S.	Richardson ^{etal}	168 252
Callaway	John H.	James J.	Callaway ^{etal}	168 321

AAD953

GRANTEE	From	GRANTOR	Book	Page
Cox	Joseph W.	Seburne	Fitchens	169 205
Collison	Joseph E.	Gray and Layton	Development Co.	170 55
Calhoon	Joseph L.	India L.	Calhoon	170 410
Calhoon	Joseph L.	James	Hinsley	170 412
Conaway	John H.	Sallie M.	Harrow, et al	171 322
Culver	John H.	Ivring	Culver, et al	171 324
Chipman	Jacob T.	William B.	Harren, et al	171 364
Casper	John H.	James H.	Butler	171 522
Carley	James J.	William O.	McCabe	171 526
Cannon	John B.	Walter H.	Phillips, et al	173 394
Cott	Joseph W.	Bertha A.	Phillips	173 514
Carley	Joshua J.	James K.	Bishop, et al	174 56
Crankston	John P.	Henry	Laundry, et al	174 66
Crawley	John M.	Robert A.	Harren	174 161
Cooper	John S. et al	George H.	Bradley, et al	174 174
Cannon	Joseph H.	Charles C.	Nichols, et al	174 487
Carley	James M.	Charles H.	Wilgus, et al	174 514
Clifton	John J.	George B.	Hunter, et al	174 557
Coulbourn	Joseph H.	William C.	Carpenter, et al	174 575
Cooper	John S.	Nancy E.	Ellis, et al	175 68
Collins	John G.	Jacob H.	Knowles, et al	176 120
Collins	James E.	Frederick B.	Worsey, et al	176 435
Conaway	James B.	Isaac F.	Conaway	177 103
Clark	James E.	Minnie L.	Jackson, et al	177 146
Cheney	James H.	The Bethany	Trachs, Inc. Co.	177 236
Cooper	John H.	David M.	Donovan, et al	177 473
Culver	Jacob H.	Mara B.	Culver, et al	177 575
Crocket	John H.	Ann	Crocket	178 5
Cordrey	John O. et al	Walter P.	Pettyman, et al	178 88
Culver	Josephus L. et al	David J.	Moore, et al	178 332
Cannon	John H. et al	William J.	Cannon	178 449
Cannon	Joseph M.	George C.	Calhoun, et al	179 133
Cooper	John S.	Samuel J.	Cooper	179 308
Cooper	John S.	George H.	Phillips, et al	179 310
Coulbourn	Joseph M.	William H.	Haines, et al	179 320
Conoway	James E.	Elisha S.	Ryan, et al	179 348
Clark	James E.	William H.	Conwell, et al	179 483
Cannon	James E.	Laura K.	Knight, et al	179 568
Chipman	De James H.	George F.	Phillips, et al	179 478
Cannon	John L.	Phie	Phleman, et al	180 173

A4D953

GRANTEE	From	GRANTOR	Book	Page
Collins	Joseph J.	John Z.	Faynter, etux	181 27
Christovich	Joseph	John A.	Taylor, etux	181 401
Cannon	John ^{real} Koyt	Joseph Z.	Perkins	182 89
Coverdale	John Z.	William Z.	Stilson, etux	182 194
Campbell	James S.	John P.	Salmons, ^{etux}	182 308
Cooker	John S.	William J.	Haller, etux	182 460
Clendaniel	James J.	William Z.	Clendaniel	183 10
Carey	James J.	Mary E.	Kekper	183 356
Cahall	Joseph L.	William C.	Cahall, etal	183 478
Collins	Joshua ^{etal}	Isa J.	Sharp, etux	184 19
Conwell	James C.	James A.	Johnson, ^{etux}	184 235 235 1/5/83
Callaway	Joseph B.	Harvey E.	O'neal, etux	184 252
Chipman	Joseph Z.	George Z.	Fall, etux	184 284
Cannon	Joseph P.	Cyrus	Baker, etal	184 416
Culver	Josephus ^{etal}	Eliza L.	Parker, etal	184 435
Culver	Jacob H.	Parthenia	Hallace, ^{etal}	184 450
Cordrey	Joseph J.	Smiley B.	Waddox, etux	184 469
Conoway	J. P.	Fred J.	Farris, etux	185 39
Collins	John M.	The Laurel Furniture Mfg. Co.		185 269
Carey	Joseph H.	George H. P.	Coates, etal	185 417
Cannon	John E.	Clara B.	Culver, etal	185 582
Carey	Joseph Z.	Peter Z.	Dutton, etux	185 402
Coverdale	Jennie, etal	George A.	Coverdale	185 206
Culver	Josephus ^{etal}	William J.	Leates, etux	185 210
Cordrey	John H.	John E.	Thomas, ^{etux}	186 138
Cohen	Jack H.	The Georgetown Land Co.		186 228
Cooper	John T. etal	Joshua D.	Marvil, etux	186 383 ✓
Colofen	John	Pasher W.	Hatson, etux	186 413
Collins	Joseph S.	Ruth A.	Collins	186 488
Collins	Joseph S. etal	Thomas P.	Collins	186 489
Carey	John H.	Mary E.	Cordrey, etal	187 541
Cahall	Joseph L.	Edward D.	Hearne, etux	187 597
Calloway	Jerome M.	Charles H.	Cullen, Trust	188 31
Calloway	Jerome M.	Charles A.	Frisinger ^{etal}	188 34
Culver	John H. ^{etal}	Patrick Z.	Hearne, etux	188 46 ✓
Cranston	John A. etal	Harren B.	Fowler, etux	188 272
Cranston	John Paul ^{etal}	Harren B.	Fowler, etux	188 272
Culver	Josephus ^{etal}	Harvey J.	Stevens, etux	188 420
Clendaniel	James M.	Lenora J.	Cook, etal	188 451
Coulbourn	Joseph H.	James P.	Dukes, shff	188 470

GRANTEE	From	GRANTOR	Book	Page
Collins	Jessie May ^{etal}	Charles F. Bradley, et al	189	33
Cullen	John B.	Joseph L. Black, et al	189	574
Clogg	John A.	Edward J. Lynch, et al	190	86
Clogg	John A.	Bertrude L. Calhoun	190	88
Coddler	James J.	George A. Rust, et al	190	200
Chipman	Jacob T.	Annie T. Evans	190	295
Coverdale	James B.	Charles A. Johnson	190	349
Coulbourn	James J.	William J. Bullen, et al	190	515
Coulbourn	James J.	William J. Melbourne ^{etal}	190	517
Cross	Joseph T.	John S. Short	191	239
Cross	Joseph T.	Robert P. Davis, et al	191	553
Conwell	James C.	Devie Healy Co. Inc.	192	20
Cass	J. Frank ^{etal}	Thomas E. Killen, et al	192	200
Clogg	John A. et al	Henry L. Lewis, et al	192	285
Clogg	John A. et al	Isaac Turner	192	287
Chandler	Joshua B.	William B. Chandler, et al	192	467
Calhoun	James B.	Joseph S. Wilson, et al	192	469
Cass	Joseph C.	George H. Kieker, et al	193	98
Cranfield	John E.	William H. Wilson, et al	193	211
Calhoun	John T.	Amanda Carey, et al	193	227
Cambell	Joseph J.	Samuel Lesley, et al	193	537
Chipman	Jacob T.	Sarah T. Steen	193	582
Collins	John D.	Sallie L. Marvil	194	3
Christovich	Joseph	Roland F. Collison, et al	194	78
Co	Joseph ^{etal}	Julia C. Stevens, et al	194	141
Collins	John Francis	John D. Joseph, et al	194	171
(A) Causey	John H.	Laura E. Rose	194	324
Chipman	Jacob T.	George Haven Jones, et al	194	371
Calhoun	John T.	State of Delaware	195	1
Calhoun	John T.	George Haven Jones, et al	195	5
Cordey	John O.	Edward C. Pusey	195	46
Conaway	James Noble	James H. Alexander, et al	195	88
Carloukka	Joseph	Alfred H. Lofland, et al	195	115
Carmean	Josephine	John L. L. Lea, Trustee	195	262
Clifton	James H.	John C. Hall, et al	195	279
Conaway	Job H.	Peter H. Conaway	195	371
Cullen	James	James H. Daisey, et al	196	252
(A) Conrad	James K.	Wilmington Trust Co.	196	357
Cleary	John M.	State of Delaware	197	122
Coolman	Jerry	George Woolford, et al	197	598

GRANTEE	From	GRANTOR	Book	Page
Clendaniel	Jacob Leonard	George H.	Hall, et ux	198 315
Cottingham	John	Rasher H.	Hatson, et ux	198 332
Carey	James T.	James A.	Johnson, et ux	198 392
Crockett	John, et al	Ilda B.	Marwil, et al	198 475
Calhoun	Joseph L.	Andrew J.	Lynch, et ux	198 481
Chandler	Joseph	Ebe H.	Chandler	199 19
Carey	James C.	Alfred H.	Lofland, et ux	199 163
Cannon	John Roy et al	Isaac S.	Kiles, et ux	199 329
Carmean	Joseph Frank	Amelia H.	Phillips, et al	199 505
Cannon	John Roy	Lawrence D.	Cannon, et ux	200 16
Cordrey	Job S.	Hettie J.	Lingo, et al	200 130
Clendaniel	John H.	Rachel	Hatson, et al	200 191
Clary	John M.	Arthur H.	Ellis, et ux	200 578
Carey	James	George H.	Smith, et al	200 583
Carey	James A.	George Warren	Jones, et ux	201 243
Calhoun	Jacob H.	George T.	Calhoun, et al	201 402
Cannon	John B.	John M.	Richardson, et al	201 494
Clendaniel	Jehu C. et al	Harry B.	Hindson	202 32
Copeland	Joseph H. et al	Elijah B.	Figge, et al	202 172
Cox	Joseph H.	James E.	Bowden, et al	202 259
Cordrey	John S.	Samuell	Cordrey, et ux	202 300
Collison	James A.	Stie Realty Co.		202 440
Cox	Joseph H. et al	Samuel J.	Stein, et ux	202 573
Collison	Joseph C.	Halbert H.	Robinson,	203 166
Collins	John H.	John B.	Swenson, et ux	203 504
Collison	Joseph C.	William C.	Johnson, et al	203 511
Cannon	Joseph N.	William E.	Haples, et ux	204 14
Cox	Joseph H.	Mary F.	Hopkins, et al	204 165
Cox	Joseph H. et al	Eduard Clarence	Vincent, et ux	204 585
Cooper	John S.	Thomas J.	Skaller, et ux	205 198
Cordrey	James H.	Minos E.	Culver, et ux	205 207
Cox	Joseph H. et al	Isadore	Stephan, et ux	205 232
Coverdale	James H.	Milford Trust Co. Adm.		205 270
Carey	John H.	George H.	Shockley, et ux	205 323
Coverdale	James B.	James H.	Hurley, et ux	206 29
Armine	Joe Frank	Hard H.	Davidson, et ux	206 223
Cokee	Jennie M. et al	John M.	Donovan, et ux	206 379
Carey	Joseph H.	Ella N.	Bryan	207 2
Cannon	John Roy	Hillie C.	Lewis, et ux	207 217
Cordrey	Job S.	Florence Eugenia	Davidson, et al	208 3

AAD953

GRANTEE	From	GRANTOR	Book	Page
Carmean	Joseph F.	Wilbur H.	Culver, et ux	208 54
Cogg	John	Harry C.	Cashum, et ux	208 317
Conaway	James B.	Little E.	Crawford, et al	208 438
Chaloufka	Josephine	Willard H.	Abbott, et ux	209 53
Carmine	Joseph F.	Arthur A.	Bette, et al	209 228
Cordrey	Joseph F.	Sarah E.	Collins	209 277
Cordrey	Joseph F.	Sarah E.	Collins, et al	209 278
Carey	Joseph B.	Louis	Banning	209 576
Cobelland	Joseph H. et ux	Walter B.	Stephens, et ux	210 233
Cooper	John H.	Isaac S.	Short	210 400
Carey	Joseph H.	Virginia T.	Atkins	211 133
Carey	Joseph H.	Charles H.	Robinson, et al	211 271
Culver	Jacob H.	Mary A.	Longfellow, et al	212 141
Cannon	James E.	Merwin S.	Koel, et ux	212 302
Creef	Joseph H.	Benjamin F.	Gray, et ux	212 361
Chipman	Jacob T.	Mary E.	Palmer, et al	212 363
Carey	James T.	Albert F.	Williams, et ux	213 176
Chandler	Joshua B.	Ebe H.	Chandler, et ux	213 380
Conoway	John Shingate	John T.	Magamon	213 445
Carey	James M.	Rove A.	Bennett, et ux	213 510
Collins	Joseph B.	Andrew J.	Lynch, Trust	213 513
Conoway	John Shingate	Delaware	Trust Co.	214 255
Chaloufka	Joseph	Emanuel	Holander	214 399
Carmean	John C.	Able	Ableman, et ux	214 576
Caldwell	James M.	John	Maza, et ux	215 189
Cooper	John S. et al	John M. C.	Moore, et al	215 352
Coverdale	Jennie, et al	Charles H.	Sackett, et ux	215 453
Coverdale	James G.	Eva	Lodge	216 24
Chipman	James, et al	Minor E.	Culver, et ux	216 69
Cordrey	John O.	John S.	Veasey	216 97
Chandler	Joshua B.	Frank J.	Chandler, et ux	216 151
Chandler	Joseph L.	Oscar M.	Thomas, et al	216 378
Collison	Joseph C.	Albert	North (Cue)	216 416
Collins	John H.	Frank	Jefferson, et ux	216 489
Carey	Joseph M.	John S.	Townsend, et ux	217 282
Cannon	John H. et al	Andrew F.	Esbridge	217 303
Cannon	John H.	Elwood	Culbourn	217 305
Calhoun	Joseph	Louis C.	Hudson, et ux	217 405
Chandler	Joseph L. et al	Thomas B.	Helm, et ux	217 392
Calhoun	John S.	James A.	Carey, et ux	218 544

GRANTEE	From	GRANTOR	Book	Page
Cox	Joseph H.	Joseph L.	Short, et ux	219 80
Campbell	James S.	Andrew J.	Lynch, et ux	219 326
Cottingham	John	Stephen B.	Pierce, et ux	219 349
Coleman	Jeremiah	Oliver	Stoolford, et ux	219 461
Coleman	Jeremiah	George	Dowdle, et al	219 463
Coulter	John H. et al	James Oliver	Hazzard, et ux	219 554
Cannon	J. Roy	Irwin F.	Smoot, et ux	219 563
Cannon	John Roy	Harry J.	Cannon	220 482
Cathell	Joseph L. et al	Charles S.	Shockley, et al	221 552
Cordrey	John T.	Samuel T.	Callaway, et ux	221 594
Cordrey	Joseph D. et ux	Solomon B.	Truitt	222 282
Corrigan	Joseph	Elijah Sidney	Gray	222 371
Corrigan	Jennie	Lemuel F.	Holt, et ux	222 374
Coleman	Jerry	Parrish	Hall, et al	223 144
Carmine	Josephine D.	Lettie A.	Warren	223 408
Clifton	J. Ellis	Warren B.	Fowler, et ux	223 515
Carey	Joshua T.	Clarence H.	Bunting, et ux	224 86
Chipman	J. Thomas, et al	Levin H.	Ellis	224 133
Crowley	John M.	Robert A.	Warren, et ux	224 178
Chipman	Joseph H.	William	Smith, et ux	224 362
Chaffinch	John H.	Ella E.	Ritchett, et al	224 416
Culin	John C. et ux	Thomas C.	Lasswater, et ux	224 548
Clendaniel	James A. et al	The Sussex Trust Co.		225 447
Carlisle	John H.	Arthur C.	Morris, et ux	226 160
Cordrey	John H.	Harry	Stephens, et ux	226 412
Cordrey	Joseph F.	Harvey H.	Hastings, et ux	226 450
Covey	Julia E. et al	George H.	Huston, et ux	226 461
Cannon	Josephine	Livford S.	Noble	226 488
Conaway	James H.	George L.	Long, et ux	227 15
Chandler	Joseph L.	Evel H.	Chandler, et ux	227 179
Clark	James C.	George	Postles, et ux	227 595
Cannon	John Roy	Frederick J.	Kawline	228 72
Cross	Joseph H.	Cora May	Peter, et al	228 75
Collins	John T.	Rachel W.	Harris, et al	228 169
Carey	John L.	Harry K.	Hooks, et al	229 176
Clark	J. Fletcher	Daniel D.	Patchett	229 274
Carey	James T.	Sussex Trust Co.		229 355
Carey	James A.	Charles T.	Furnell, et ux	230 338
Cannon	Joseph P.	Eben A.	Townsend, et ux	230 388
Calhoun	Joseph	Louis C.	Hudson	230 236

GRANTEE	From	GRANTOR	Book	Page
Cordrey	Joseph L. et al	Nancy L. Hells	231	24
Clark	James E.	Joseph M. Carey	231	114
Carey	James M.	Rufus P. Hastings, et al	231	122
Coverdale	Jennie	Luther B. Tuttle, et al	231	217
Calhoun	Joseph L.	Evangeline St. C. Lewis, et al	231	228
Cahall	John H.	William J. Williams, et al	231	375
Cooker	John S.	Sallie J. Bennett, et al	231	531
Campbell	John A.	Sarah E. Lynch	232	294
Cordrey	John A. et al, Trust	Daniel H. Hells, et al	232	377
Cordrey	Joseph S. et al, Trust	Daniel H. Hells, et al	232	377
Chipman	James F.	Nettie J. Chipman	232	512
Corrigan	Jennie	Lemuel F. Holt	233	426
Collins	John S.	Joseph B. West, et al	234	419
Coverdale	James B.	George F. Jones, et al	234	559
Culver	John William	Larry H. Lowe, et al	235	205
Carey	Joseph L.	Elijah Carey Sr.	236	149
Chipman	Joseph J.	Albert H. Robinson, et al	236	544
Carmean	Joseph F.	Joshua B. Elliott	237	499
Coste	Joseph C. et al	William S. Wilson	238	209
Clendaniel	John H.	Clarence Clendaniel, et al	238	251
Clendaniel	James A.	George K. Davidson	238	264
Cannon	Joseph L.	William L. McMoaine, et al	238	391
Cannon	John H.	William K. Clark, et al	239	372
Carey	Joseph L.	William J. Quillen, et al	239	506
Carter	Julia M.	Edith M. Leach Imp. Co.	240	5
Clark	John J.	John D. Joseph, et al	240	157
Carey	James M. et al	Lemuel A. Long, et al	240	171
Cahall	Joseph L.	B. F. Receiver of Halls	240	368
Clark	James	Howard J. Cooke, Trust	240	435
Chipman	J. Emory	Howard E. Lecates, et al	240	179
Conaway	Jeremiah B.	Joseph H. Bradley	241	300
Conaway	John H.	Mamie L. Moore, et al	241	483
Carliell	John	Delaware Trust Co. Trustee	241	489
Coverdale	John F. et al	George H. Hall, et al	242	124
Carmean	Joseph H. et al	H. Glen Trutt, et al	242	157
Clendaniel	Jacob Leonard	Leonard S. Clendaniel	242	260
Cleaver	John P.	Clarence B. Warren	242	326
Clendaniel	John H.	Delaware Trust Co.	242	363
Crocker	John S. et al	Daniel J. Layton, Trust	242	524
Carpenter	Joseph C. et al	Walter C. Carpenter	242	591

AAD953

GRANTEE	From	GRANTOR	Book	Page
Coleman	Jerry	Bessie M	Gaines, etal	243 83
Cranston	John P.	John A.	Cranston ^{etal}	243 135
Coulter	James H. etal	Ollie Truitt	Atkins, etal	243 171
Collins	Joseph H.	Harren B.	Fowler, etal	243 230
Cannon	James M.	Woodburn	Martin, etal	244 384
Cephas	Jennil, etal	Thomas S.	Smith, etal	244 403
Cordrey	J. A. etal	George S.	Williams, etal	244 531
Cordrey	Job S.	Joseph B.	Jones, etal	244 566
Cordrey	Job S.	Harry H.	Rogers, etal	244 567
Cranston	John Paul	Sarah A.	Graham	244 574
Chandler	Joshua B.	Thomas B.	Baker	245 64
Carter	Julia M.	William P.	Short, etal	245 481
Collins	John S.	John C.	Millman, etal	245 580
Calhoun	John D.	William P.	Short, etal	246 444
Chipman	J. Emory	Annie E. A.	Truitt, etal	246 368
Carey	Joseph L. etal	George	Hancock, etal	247 262
Clark	John H. Sr.	Samuel J.	Thleon, etal	248 178
Carey	James	Daniel H.	Leates, etal	248 530
Chandler	Joshua B. etal	James Timothy	Layton, etal	248 569
Chandler	James J. G.	Com. of	Rehoboth	249 278
Cranston	John P.	Mabel E.	Conoway	249 302
Clark	James E.	Sarah J.	Perkins, etal	249 352
Church	John Healey M. E. Trustee	George H.	Sright, etal	249 405
Callaway	John H.	William E.	Valliant, etal	249 411
Conwell	James C.	Charles E.	Phackery ^{etal}	249 548
Clendaniel	James A.	Margaret P.	Waples, etal	249 588
Colbourn	John H.	Joseph	Vaughan	250 117
Colbourn	John H.	Joseph	Vaughan	250 119
Colbourn	John H.	Joseph	Vaughan	250 121
Colbourn	John H.	Joseph	Vaughan	250 123
Calhoun	John	Hiram	James, etal	250 232
Collins	Joseph, etal	George	Huster	250 259
Cordrey	John A.	Lydrum S.	Parker, etal	250 453
Coulter	James H.	Ernest V.	Henry	250 582
Chandler	James J. G.	William Taylor	Barnett, etal	251 323
Collins	Joshua J.	Carl V.	Bruell	251 369
Cordrey	James H.	Oliver	Cordrey, etal	251 481
Clark	John H.	Edgar L.	Stubble, etal	251 492
Coverdale	Jobe J. etal	William S.	Daugherty	252 209
Curtis	James etal	William S.	Daugherty	252 209

✓

GRANTEE	From	GRANTOR	Book	Page
Cannon	Josephine	Isaac K.	Williams, et al	253 18
Cleland Daniel Jacob	Leonard	Leonard S.	Cleland Daniel	254 22
Cooker	John S.	Edmer Jackson Phillips, et al		254 94
Cooker	John K.	George V.	Missick, et al	254 128
Carey	James M.	Treasurer of Md. Annual Conference of M.P. Church		255 101
Summinge	John C.	Holland T.	Lutes	255 171
Chandler	Joseph L. et al	James J.	Layton, et al	255 383
Carey	John S.	Fred J.	King, et al	255 518
Cranston	J. Paul	B. Scott	Supt. et al	256 1
Cannon	John K.	Margaret E.	Joseph, et al	256 156
Crookedale	John	Alexander	Bronwall, et al	256 220
Cakall	Joseph L.	Continental Life Ins. Co. 3rd Ins. Com.		257 127
Clark	John James	Robert S.	Hudson, et al	257 390
Cowgill	John P. et al	Samuel H.	Kittenhouse, et al	257 493
Cowgill	John P. et al	Com. of	Kebooth	257 498
Collins	Joseph L. et al	Henry	Holfe, et al	257 535
Courtney	James L. et al	Salery	Dyer	258 472
Collins	John Fred	Euphania C.	Jones	259 105
Collins	John Fred	William C.	Bucklew, et al	259 212
Cranston	John Paul	Elizabeth C.	Kotthous, et al	259 240
Cokeland	Joseph L.	Robert S.	Kenney, et al	259 266
Chandler	Joshua B.	Carl C.	Hemmedrey, et al	259 413
Carey	John H.	John H.	McC, et al	260 81
Carey	John L.	Daniel J.	Layton, et al	260 232
Cannon	John Kalk	George E.	Shockey, et al	260 383
Cannon	John Roy	William A.	Allen, et al	260 457
Cordrey	John A. et al	Inna T.	Quattlander, et al	261 276
Cooper	John S.	State of	Delaware	261 342
Cox	Joseph H.	Henry B.	Venables	261 394
Cannon	John K.	John B.	Hurley, et al	261 442
Ciconte	Joseph	Jessie L.	Statson	262 51
Cleland Daniel	Joseph A.	George A.	Cleland Daniel	262 318
Cox	Joseph M.	William B.	Bryan, et al	262 328
Cranston	John P.	Kath	Vainwright	262 396
Clifton	John G. et al	George	Kick	262 509
Chandler	Joseph L. et al	Lloyd P.	Rayner	263 126
Cox	Joseph H.	Alice M.	James, et al	263 175
Cleaver	Jennie M. et al	William V.	Benson, et al	263 495
Curdy	J. William	H. Edwood	Wright, et al	264 304
Cobb	Joseph H.	Mary M.	Daisy, et al	264 310

AAD953

GRANTEE	From	GRANTOR	Book	Page
Clark	John J. et ux	Clarence E.	Mitchell, et ux	264 491
Clark	Jennie, et al	Clarence E.	Mitchell, et ux	264 491
Councillor	James, et ux	Alena A.	Richardson, et al	265 31
Calvert	Joseph A. et ux	William U.	Slover, et ux	265 203
Carey-	Jennie C.	James M.	Tunnell, et ux	265 340
Chipman	James F.	John E.	Chipman	265 368
Chipman	James A.	J. Emory	Chipman, et ux	265 370
Carey	James A. et ux	William H.	Calloway, et ux	265 70
Chipman	James T.	Mary J.	Chipman	267 180
Chipman	James T. et ux	John H.	Collins, et ux	267 182
Chipman	James T. et al	William T.	Chipman, et ux	267 184
Callaway	Grome M.	Roland A.	Zuillen, et ux	268 75
Cowgill	John P. et al	H. Taylor	Barnett, et ux	268 365
Cobland	Joseph H.	Charles A.	Hastings, et ux	268 384
Cash	Josie V. et al	Joseph L.	Truitt, et ux	268 473
Coulbourn	James H.	Leroy B.	Hurley, et al	269 50
Carey	James T.	J. B.	Townsend, et ux	269 200
Cox	Joseph H.	Lease H.	Williams	270 215
Cobland	Joseph H.	Robert D.	Kenney, et ux	271 26
Cannon	James H. et ux	Bethany Beach Imp. Co.		271 463
Cox	James Borden	Farmers	Bank	272 47
Calhoun	John Cavell, et ux	Naomie V.	Morris, et al	272 271
Coleman	Jerry, et ux	Lydia C.	Neal, et al	272 402
Chipman	James T.	Ernest L.	Chipman, et ux	272 458
Chipman	James T.	Ernest L.	Chipman, et ux	272 463
Chipman	James T. et al	William B.	Bryan, et ux	273 33
Clendaniel	James H.	Henry D.	Cook, et ux	273 119
Cordrey	John A.	Elijah E.	Sturgis, et ux	273 251
Cleaver	John P.	Charles E.	Keed, et ux	273 403
Crothers	J. Lawson, et ux	Ella M.	Pittsjohn, et al	273 581
Clendaniel	Joseph C.	Joseph M.	Lark, et ux	274 42
Cleaver	John P.	Charles E.	Keed, et ux	274 51
Cox	Joseph H. et al	Seaford Special School		274 279
Campbell	John F. et ux	William U.	Benson, et al	274 309
Coverdale	James H.	John H.	Coverdale, et ux	274 566
Cleaver	John P.	John	Milman	275 23
Coverdale	James H.	Milford Trust Co. Exp. et al		275 242
Ciconti	Joseph, et ux	Rehoboth Hgts. Ho. Co.		277 127
Collins	John	Leroy B.	Hurley, et al	277 309
Clark	John	Clarence	Mitchell, et ux	277 485

GRANTEE	From	GRANTOR	Book	Page
Carey	John T. B.	Fred J. King, et ux	277	255
Carey	James C.	Charles E. Carey, et ux	278	40
Carey	Joseph L.	Daniel B. Carey, et ux	278	105
Coone	Jemmina, et ux	Kindal M. Shiley, et ux	278	455
Cahall	John H., et ux	Sturwood O. Lynch, et ux	279	151
Cannon	J. Roy	Benjamin B. Bowden, et ux	279	337
Cannon	J. Roy	Benjamin B. Bowden, et ux	279	338
Ciconti	Joseph H., et ux	Willard S. Smith, et ux	279	396
Clendaniel	John H., et ux	Leonard A. Thomas, et ux	279	492
Connally	John J.	Emma Mabel Coates	279	507
Copeland	Joseph H.	Bud Coy, sheriff	280	71
Cullen	James H.	Cyrus Dove Sadler, et ux	280	355
Calhoun	James B.	Jacob H. Calhoun, et ux	280	392
Courtney	James	William V. Benson, et ux	280	439
Carey	James J.	Saury J. Foster, et ux	280	552
Corkran	Josephine Fleming, et ux	Wilbur S. Corkran, et ux	281	184
Coursey	John H.	John C. Lank, et ux	281	301
Coverdale	John F., et ux	Hazel S. Kinder, et ux	281	316
Clifton	John E.	Ira S. Halls	282	54
Counselman	J. Benton, et ux	20st Oil Co.	282	278
Cook	John C., et ux	Marion Sashield Collegood	282	476
Cook	John A., et ux	John A. Bunting, et ux	282	592
Cannon	John H., et ux	Lawrence A. Hayes, et ux	283	98
Coone	Jemmina, et ux	Ann A. West	284	257
Collins	Joseph H., et ux	Farrison Cannon, et ux	284	594
Cleaver	John H.	William H. Cleaver, et ux	285	134
Creden	James E., et ux	Thomas Edward Creden, et ux	285	212
Cannon	John H., et ux	Ann A. Whitney, et ux	285	269
Cannon	Josephine, et ux	Ann A. Whitney, et ux	285	269
Calhoun	John D.	Discharge of Bankrupt	285	498
Clendaniel	Joseph J.	George J. Clendaniel	285	586
Cook	John C., et ux	Benjamin H. Gordy, et ux	286	242
Coulter	James J.	Ann Henry Frettingham, et ux	286	453
Callaway	John S., et ux	George H. Callaway	286	548
Coleman	Jerry	Shaller J. Matthews, et ux	288	66
Cahall	Joseph L.	Ralph S. Baker, et ux	288	301
Collins	John H.	George H. Hall, et ux	288	457
Callaway	Jennie Marie	Hillis C. Carey, et ux	288	540
Coone	Jemmina, et ux	Mary H. Jennings	289	184
Cordrey	James C., et ux	Sussex Trust Co.	289	527

AAD953.

GRANTEE	From	GRANTOR	Book	Page
Coard	Jesse, et ux	Hanson H.	Gibson	290 5
Cordrey	John H.	Charles L.	Baker	290 207
Carey	James M.	Rufus P.	Hastings, et al	290 249
Cleaver	John P.	Harry C.	Cleaver, et ux	290 515
Cannon	Josephine	Martin O.	Carey	291 84
Conaway	John H. et ux	Albert B.	Conaway	291 406 ✓
Cooper	Julius H.	Silas J.	German, et ux	291 486
Clayton	John M. et ux	Harry H.	Fester,	291 572
Collins	James Milton	George O.	Cooper	291 582
Campbell	Jennie A.	Fannie	Comenskie	294 76
Carey	James B.	Anna J.	Horn, et al	294 262
Coverdale	Jennie	Etta	Deputy, et al	294 347 ✓
Coop	Joseph H.	Joseph B.	Lord, et al	294 400
Callaway	John W.	Jerome M.	Callaway, et ux	294 429
Callaway	John W.	McKenzie O. Ellis		294 430
Carey	James B.	Joseph B.	Lepitee, et ux	294 433
Calhoun	Joseph H.	Caron Marshall Morgan		296 29
Carter	John B. et ux	Howard N.	Stayton, et ux	296 74
Cannon	Josephine	William H.	Whitney, et al	296 262
Carey	James B.	Earl B.	Elliott, et ux	296 334
Carey	James P.	William R.	McCabe, et ux	296 487
Carey	James B.	Lillian M.	Dunlap, et al	296 552
Carey	James C. et ux	Francis E.	Carey, et al	296 559
Carey	John L.	William C.	Wolfe, et ux	297 319
Callaway	Joshua H.	William A.	Long	297 370
Cordrey	John A.	Emma J.	Benjamin	297 510
Cordrey	John A.	Millsboro Trust Co.	et al admtr of	297 511
Clark	John A. et ux	William J.	O'Brien, et ux	297 580
Coverdale	Jennie P. et al	Sussex Trust Company, Trust		298 50
Carey	John T. B. et al	David J.	Hilson, et ux	298 99
Carey	James B.	Albert E.	Culver, et ux	298 197
Carey	James H.	Samuel J.	Hilson, adm. c. 10.	298 430
Carey	James K.	Nellie Bertrude Maull, admtr		298 439
Carey	James B. Trust	Harrison P. Thright, et ux		298 507
Conrad	John H.	Samuel C.	Atherton, et ux	298 523
Carmine	Joseph H.	Eva G.	Carpenter, et al	298 565
Carey	James B. (single)	Charles Jew	Hall	300 38
Collins	John M. et ux	Marian S.	Parker	300 301
Campbell	James A.	George Leslie	Dooden, et ux	300 415
Cordrey	John A.	Jennie	Mott, et al	300 578
Coverdale	Jennie, et al	John A.	Hudson, et ux	300 443

GRANTEE	From	GRANTOR	Book	Page
Cordrey	John A. etal	Jennie	Moore, etal	300 582
Cordrey	John A.	Robert J.	Glendaniel	301 16
Covey	Julia E.	Mary Ford	Hudson (widow)	301 293
Cordrey	John A. etal	Fayette	Baker, etal ^{also}	301 294
Carey	James B.	William W.	Warrington	301 502
Carey	James B.	Lizzie	Wilson, etal	302 228
Collison	John W.	Elijah C.	Carmean, etal	302 239
Carey	James B.	John L.	Smith, etal	302 345
Collins	J. Milton, etal	Rhoda J.	Phillips, etal	303 57
Collins	Julia M. etal	Rhoda J.	Phillips, etal	303 57
Carey	James B.	Myrtle H.	Daisy, (Admrs)	303 74
Collison	John W.	Elijah C.	Carmine, etal	303 81
Carey	John J.	Minnie M.	Tucker, (Admrs)	303 100
Cordrey	John A.	Fayette	Barker, etal	303 235
Visconte	Joseph	Eliss W.	Farrell, etal	303 304
Collins	James	John H.	Mulholland Co.	303 367
Carey	James B.	Frank K.	Holson, (Admrs)	303 405
Cordrey	John A.	Eva L.	Schneebele etal	304 341
Clarke	Jennie L.	William V.	Benson, etal	304 359
Conaway	John H. etal	Charles P.	Messick, etal	304 527
Colona	James H. etal	Mary H.	Stenge, etal	304 535
Coard	Jesse	J. Hillbert	Ellis, etal	305 184
Cummings	John C., etal	John C.	Cummings	305 227
Glendaniel	Joseph A. etal	George A.	Glendaniel	305 267
Glendaniel	Joseph A. etal	George A.	Glendaniel, etal	305 268
Calhoun	Jacob K.	George J.	Calhoun	305 284
Clogg	John	Mattie M.	Helm, etal	305 430
Cordrey	John A., etal	John H.	Dukes, etal	305 448
Cordrey	John A.	Ruth E.	Timmons, (Admrs)	305 508
Carey	James B.	Guy B.	West, etal	306 17
Carey	John J.	Earl	Rust, etal	306 62
Conaway	John W., etal	Walter V.	Conaway, etal	306 253
Carey	Joseph M.	Robert D.	Carey, etal	306 499
Cordrey	James C. etal	Charles J.	Moore etal	307 92
Cannon	John Ray etal	First Natl. Bank	Seaford	307 96
Cordrey	John A. etal.	Delbert B. Short	(Admrs C.T.A.)	307 132
Carey	James B.	Elijah Harley	Ryan etal	307 236
Colman	Jerry, trustee etal	Howard F.	Lane etal	307 263
Curtis	John, trustee etal	Howard F.	Lane etal	307 263
Collins	Joseph E.	Edwin C.	Ryan	307 264

AAD953

GRANTEE		From	GRANTOR	Book	Page
Cordrey	John A.		Oscar H. Campbell (adms)	307	597
Conaway	John H.		Alice M. Jones, etal	308	1
Carey	James B.		Elisha G. Ryan, etus	308	193
Cephas	James		Jennie Coverdale, etal	308	221
Carey	James B. (Trust)		Mellie M. Lowe, etal	308	461
Callaway	James J.		Josephine J. Risdon, etal (amoy)	308	490
Callaway	James J.		Josephine J. Risdon, etal (exp)	308	492
Christoff	John H. etus		Leander H. Calcome, etus	308	502
Cicotte	Joseph, etus		Marion A. Morabito	308	538
Carey	James B.		Roland Cook, etus	309	68
Collison	John W.		Charles D. West, etus	309	120
Carpenter	James H. etus		Ernest M. Jefferson, etus	309	290
Carpenter	James H. etus		Dyle Hunter Waddoo, etal	309	434
Collins	Joseph H. etal		Harvey Collins, etus	309	469
Carey	Jennie G. etal		Jennie C. Pusley, etal	311	41
Carey	James A. etus		First Nat'l Bank & Trust Co.	311	265
Capelle	Josephine H. etal		Marion E. Pinder	311	438
Cicotte	Joseph, etus		Halt Oil Co.	311	599
Cordrey	John A., etal		Washington Niblett	312	126
Cordrey	John A., etal		Lewis W. Mustard, Jr.	312	428
Cordrey	John A., etal		W. H. Williams Co. Inc.	312	510
Chaffinch	John F.		Walter H. Meredith	313	123
Carey	James B.		Mabel G. Halle, Admty.	313	210
Carmean	J. Walter, etus		Berlin B. and L. Cassin.	313	490
Cleaver	John P.		Alice R. Spear, etal	314	109
Carey	James B.		John B. Rogers, Recmng.	314	211
Cranston	J. Paul		Greenwood Lumber Co.	314	467
Carey	James B.		Phillip O. Downes, etal	314	559
Culver	James E., etus		John H. Elliott etus	314	595
Cordrey	John A.		John B. ^{nic of Japen} Wogere	315	12
Carey	James B.		William C. Wadsworth, etal (Sells)	315	223
Carey	James B.		Fanny H. Willis, etal	315	365
Carey	John L.		Farmers Bank, Trustee, etal	315	365
Grist	John P. etus		Moses Grist, etus (Sells)	315	391
Carey	John J.		John Dorman Robinson, etal	315	395
Cordrey	John A.		Helen M. Daisey, etal	315	532
Culver	James E. etus		Lester G. Newton, etus	315	552
Cordrey	John A. etal		Harbison B. Hickman, (adms)	316	531
Crossgrove	John G.		Arthur Heeds, etal	316	548
Conly	Julia E.		Harvard L. Callaway, (Sells + Trustee)	311	115

GRANTEE	From	GRANTOR	Book	Page
Lacey.	John S.	Lester D.	Hudson, vol.	317 84
Lacey.	John S.	John Dorman	Robinson, vol.	317 88
✓ Lacey.	John A.	Henry J.	Lanson.	317 141
Lacey.	John A.	Nathel Cr.	Collins, vol.	317 252
Crossgrove,	John W.	Arthur	Hudson, vol.	317 406
✓ Lacey	James B.	Lora J.	Hilyard vol.	317 466
Lot	Joseph H.	Bethany Beach Land Co.		317 581
Sulver,	John Slater,	Ralph H.	Klady, vol.	318 151
✓ Lacey.	James B.	Flora C.	Decker, vol.	318 326
Lot	Joseph H.	First Natl Bank of Seaford, (inc.)		318 545
✓ Lacey	James B.	William J.	McAlly, vol.	320 350
Old Daniel	James A. Smith	Frengo W.	Brillingham, vol.	320 339
Wigmore	John D.	William Lloyd	Wigmore, vol.	321 26
Lacey	John S.	Benjamin L.	McDonnell, vol.	321 66
Lanison	James H.	John B.	Hutton, vol.	321 103
Llogg	John A.	Malvina E.	Moore, vol.	321 456
Llogg	John A.	Glarence	Evans, vol.	321 461
Cooper	J. Frank, vol.	Cauley	Trust Co, of Md.,	321 494
✓ Lacey	James B.	John August	Grabel, vol.	321 500
✓ Lacey	James B.	Minnie A.	Harrison, vol.	321 511
Clarke	John J.	Adjudication of Bankruptcy		321 545
✓ Lacey,	James B.	Lussey Trust Co.		322 1
Cooper.	Julia C. vol.	Cauley Trust Co, of Md.		322 226
Palhous.	Joseph W. vol.	Larsons	Baud.	322 454
Barbey.	John A.	Joanice C.	Wolton, vol.	322 543
✓ Lacey.	James B.	Worcester W.	Bennett, vol.	322 585
Paltray	Joseph, Ernest	Arthur	Hudson, vol.	322 589
✓ Lacey.	James B.	Lee	Lacey, vol.	324 153
Widener,	John W. vol.	Lewis C.	Salins, vol.	324 276
Stansbell.	J. Stuart, vol.	Frances M.	Norris, vol.	324 381
Stanfield	Jennie M. vol.	Harry B.	Smith, vol.	324 485
✓ Lacey.	James B. "Trust"	Jennie C.	Lynch, vol.	324 503
Palhous,	John E. vol.	David H.	Barrington, vol.	324 547
Lot.	Joseph H. vol.	Charles O.	Robinson, vol.	324 509
✓ Lacey	James B.	George G.	Evans, vol.	325 350
Chavers.	Jennie M. vol.	William O.	Benson, vol.	325 368
✓ Lacey.	James B.	Oliver J.	Singler, vol.	325 540
✓ Lacey.	James B.	Edwin P.	Haskell, vol.	326 166
✓ Lacey.	James B.	Edward	Reid, vol.	326 219
Chesgrove.	John W.	Felice Jane	Hudson, vol.	326 251

AAD953

GRANTEE	From	GRANTOR	Book	Page
Crossgrove,	John C.	Ellen J.	Hudson, stat.	326 392
Candrod.	John R. stat.	Harry P.	Chilens,	326 512
Cannon.	Josephine, stat.	Harry P.	Chilens, stat.	326 502
Carey,	Joseph M.	Nancy A.	Jones, stat.	327 35
Carey.	Joseph M.	William S.	Warren, stat.	327 77
Carsey.	John C.	Charles J.	Stennig, stat.	327 120
Carey,	James B.	James C.	Warrenton, stat.	327 235 ✓
Cobrey.	John A.	Norman C.	Baker, stat.	327 297
Cordrey.	John A. stat.	Mary Ellis	Anderson, stat.	327 298
Cordrey.	John A. stat.	Maurice	Ableman, stat.	327 300
Candrod.	John Ray.	First Natl Bank of Leiford.		327 332
Carey,	John J.	James B.	Carey, Stat.	328 156
Calhoun.	J. Emil.	Eli F.	Pyper,	328 317
Carey.	James B.	Emma C.	Chilens, stat.	328 459 ✓
Crockett	J. Edward, stat.	Dallas H.	DeLoe, stat.	328 580
Cordrey.	James C. stat.	George H.	Ottrell, "viduit"	329 21
Callins,	James, stat.	Harbeson B.	Hickman, stat.	329 70
Carey.	James B. Stat.	Licie M.	Maddox, stat.	329 125 ✓
Cannon.	John Rog, stat.	Wilbur F.	Copren	329 245
Carey.	James B.	Charles E.	Wrotten "the q. in"	329 308 ✓
Cornway.	John J. stat.	William S.	Allen, stat.	329 438
Carey.	James B. Stat.	Fred A.	Maddox, stat.	330 46 ✓
Callins.	Joseph E.	Edward B.	Callins, stat.	330 53
Crist,	John R. stat.	Moses C.	Crist,	330 77
Campbell.	Julian L. stat.	John William	Brady, "viduit"	330 327
Callaway.	John H.	James B.	Carey, "Stat"	330 372
Carroll.	John, stat.	Anna A.	Leigh,	331 166
Carey.	James B.	Victor A.	More, stat.	331 245 ✓
Carey.	James B.	Luther J.	McHarris, stat.	331 302 ✓
Cannon	John R. stat.	Abram M.	Vivien, stat.	331 541
Cannon.	Josephine, stat.	Abram M.	Vivien, stat.	331 541
Cornway	John J. stat.	Victor A.	More, stat.	331 563
Carey.	James B.	John C.	Hitchens, stat.	332 105 ✓
Carpman	Jean H. stat.	Ethel S.	Ward, stat.	332 359
Cassillo,	James E. stat.	Leonard F.	Thomas, stat.	333 130 ✓
Cannon.	Josephine	Jerome C.	Johnson, stat.	333 189
Cornway.	John J. stat.	Ida B.	Malarky.	333 221
Cannon.	John J. stat.	Mariou C.	Callins	333 399
Cordale.	Jennie stat.	Fred W.	Ronell.	333 510
Clark.	John Abram.	Joseph H.	Licker, stat.	333 615

GRANTEE	From	GRANTOR	Book	Page
Estlin	Jessie	George B. Murphy, ^{1st}	333	339
McNamee	Jessie	William J. Burton, ^{1st}	333	361
Bozeman	Jessie C.	Walter Virginia Richards, ^{1st}	334	38
McNamee	John S.	Wilson C. Hatfield, ^{1st}	334	51
Carry	J. Arthur	John C. Jones, ^{1st}	334	90
Carry	John H. ^{1st}	James A. Carey, ^{1st}	334	95
Leff	Jessie R. ^{1st}	Samuel B. Murray, ^{1st}	334	110
Carry	James B.	Mildred M. Cline, ^{1st}	334	195
McNamee	James H.	Lotus B. Powell, ^{1st}	334	275
Carry	James B.	Frederic H. Layton, ^{1st}	334	426
Carry	James B.	Louis C. Anderson, ^{1st}	334	571
Wooddale	Jessie ^{1st}	Clifford L. Johnson, ^{1st}	336	115
Carry	James B.	Lloyd E. Davidson, ^{1st}	336	124
Estlin	John B. ^{1st}	Hattie Jane Waller, ^{1st}	336	164
Salisbury	Jerome M. ^{1st}	Hattie Jane Waller, ^{1st}	336	164
Salisbury	John S. Jr. ^{1st}	Commissioners of Genesee	336	169
Cheney	Jerry	Charles E. Potter, ^{1st}	336	192
Carry	James B.	Charles S. Lee, ^{1st}	336	263
Carry	John C. ^{1st}	Atlantic Ice Manufacturing Co.	336	288
Carry	James B. ^{1st}			
Spencer & Co.		Lewis C. Culver, ^{1st}	336	303
Carry	John J. ^{1st}	William N. Potter, ^{III}	336	317
Carry	John A.	Board B. Simmons, ^{1st}	336	331
Carry	James, "Esq."	Elizabeth M. Knipe,	336	377
Carry	John A. ^{1st}	Frank Rogers, ^{1st}	336	388
Carry	John J. ^{1st}	William J. Allen, ^{1st}	337	101
Carry	James B.	Mabel Linton Larrow, ^{1st}	337	146
Carry	Joseph P. ^{1st}	Walt Gil, ^{1st}	337	239
Carry	Joseph H. ^{1st}	Joseph N. Price, ^{1st}	337	337
Carry	James B.	Joseph H. White, ^{1st}	338	3
Carry	James B.	Wesley C. Johnson,	338	12
McNamee	Jerry	Floretta Blackson,	338	65
Carry	John A. ^{1st}	Charles D. Luller, "Epi"	338	383
Carry	James C. ^{1st}	Baltimore Trust Co. of Baltimore	338	398
Carry	James B. ^{1st}	Theresa Melvill Hastings, "Epi"	338	365
Carry	Joseph Donald	Leage M. Clapp, ^{1st}	338	369
Carry	Joseph C.	Allen C. Jacobs, ^{1st}	338	377
Carry	Joseph H. ^{1st}	William H. Newton, "Epi"	339	71
Carry	James B.	Madge Price Flower, ^{1st}	339	76
Carry	James B.	Livingston B. & L. Co.	339	204

AAD953

GRANTEE	From	GRANTOR	Book	Page	
Cary.	James B.	Theodore Melvin Hastings st	339	295	✓
Cannon.	James H.	Greenwood Trust Co.	339	427	
Cary.	James B.	Mary H. Frank, "adms"	339	537	✓
Cordale	James	State of Delaware,	340	277	
Cordrey,	John C.	James H. Phillips, st	340	249	
Cordale,	Jennie	Francis Ingram	340	537	
Cordrey.	John A.	Frank White.	341	139	
Crest,	James C. st	Lila Gray.	341	149	
Collins,	P. Thomas, st	Mary P. White st	341	224	
Chuley.	James S. st	Louise S. Bennett st	341	358	
Culver.	James C.	State of Delaware.	341	423	
Coleman,	Jerry	Jedie Judinow, st	342	232	
"P." Carroll,	John st	Milford Trust Co.	342	349	
Clarke,	Joseph H. st	Greensbury Co. Brittingham, st	344	164	
Cordrey.	John A. st	Madge Brittingham st	344	237	
Cordrey.	John P. st	Sarah C. Leigo, st	344	336	
Culver,	James C. st	Claudio G. Murray.	344	387	
Clark,	John Jr. st	Samuel J. Childs, st	344	561	
Collins,	James, st	Thomas J. Ake.	345	80	
Cordrey.	John A. st	Lydia M. Warfel	345	296	
Crist,	John P. st	Moses C. Crist,	345	332	
Crist,	John P. st	Edwin J. Townsend, st	345	333	
Carvalho,	Joseph	George H. Quinn	345	580	
Cordale	Jennie	James B. Graton, st	346	120	
Collins,	Johnson S. st	Oliver S. Harmon,	346	237	
Wiley.	John P. st	Paul H. Weil, st	346	304	
Conley.	Jessie S. st	Paul H. Weil, st	346	304	
Cannon.	J. Ray st	Federal Loan Mfg Corp.	355	287	
Cannon.	J. Ray st	Federal Trust Bank.	355	388	
Cary.	James B.	Citizens Building Corp.	347	91	
Coker,	J. Burton, st	Edali James P. Robbins, Jr. Suc.	347	92	
Croym.	Joseph A.	gora Dato, st	347	208	
Cordale,	Jennie, st	Edith C. Liden	347	264	
Cordrey.	John A.	Walter C. Cordrey, st	347	373	
Cullin.	John M. st	Atwood S. Lynde, st	347	532	
Cary.	James B.	William C. Dester, st	349	193	✓
Chadwell,	James C.	George H. Brown, st	349	211	
Cary.	Joseph M.	Atwood B. Wall	350	60	
Conway.	John J. st	Allen Package Co. Suc.,	350	89	
Collins,	James, st	Marshall A. Ake, "adms"	350	174	

GRANTEE	From	GRANTOR	Book	Page
Ballins.	James, <i>stet</i>	Thomas J. Ake	351	91
Bradley.	John A.	Henry Dale Murray, <i>stet</i>	351	156
Clarke.	Jennie M., <i>stet</i>	Myrtle Trust Co.,	351	176
Collins.	James, <i>stet</i>	Marshall H. Ake, <i>stet</i>	351	184
Conrad.	James H.	Bessie S. Kendrick	351	349
Cothran.	Josephine, <i>stet</i>	Myrtle S. Shellady	351	542
Crispin.	Joseph E., <i>stet</i>	Edwin C. Ryan,	352	177
Crispin.	Joseph E., <i>stet</i>	Edwin C. Ryan,	352	184
Crispin.	John S., <i>stet</i>	George C. Collins, <i>stet</i>	352	317
Cummings.	John J., <i>stet</i>	John H. Sturgis, <i>stet</i>	352	350
Conroy.	John J., <i>stet</i>	Frank H. Home, <i>stet</i>	352	496
Crawford.	Jeremiah	Rice P. Colquhoun	352	546
Crispin.	John P., <i>stet</i>	Paul S. Vincent, <i>stet</i>	353	88
Cary.	James B.	William H. Murray, <i>stet</i>	353	172
Cooney.	John A., <i>stet</i>	E. Stance Kesteligs, <i>stet</i>	354	1
Cooney.	James E., <i>stet</i>	William S. Rogers, <i>stet</i>	354	273
Blocker.	John Frank, <i>stet</i>	John J. Fisher, <i>stet</i>	354	279
Blower.	Jennie, <i>stet</i>	John J. Fisher, <i>stet</i>	354	279
Chaley.	James S., <i>stet</i>	Louie J. Bennett, <i>stet</i>	354	395
Crispin.	John P., <i>stet</i>	Ida C. Quinn,	355	71
Crispin.	Jennie M., <i>stet</i>	Josephine A. Lane,	355	275
Clark.	James S., <i>stet</i>	Howard C. Bramhall, <i>stet</i>	355	341
Cary.	James B.	State of Delaware	356	106
Cady.	Jason, <i>stet</i>	Isaac S. Short, <i>stet</i>	356	490
Crispwell.	Josephine	James H. Thomas, <i>stet</i>	356	516
Crum.	John P.	Henry L. Bauhan, <i>stet</i>	358	76
Collins.	John B.	Edward P. Pusey, <i>stet</i>	358	398
Cooney.	John A.	E. Willard Triche, <i>stet</i>	358	575
Colman.	James G., <i>stet</i>	John J. Neal, <i>stet</i>	359	107
Cary.	James P., <i>stet</i>			
Sp. Peninsula Nurseries		Charles J. Baker,	359	131
Craigill.	John P.	Katie A. Craigill,	359	377
Candler.	James	Thomas P. Ingram, <i>stet</i>	359	407
Colbert.	James	Walter M. Gray, <i>stet</i>	359	503
Curtis.	John M., <i>stet</i>	William S. Reed, <i>stet</i>	359	594
Crum.	John J., <i>stet</i>	Neil H. Home, <i>stet</i>	360	25
Colman.	John J., <i>stet</i>	State of Delaware	360	36
Campbell.	James Stuart	Julias J. Culow, <i>stet</i>	360	200
Coker.	James B., <i>stet</i>	Levi A. Street, <i>stet</i>	360	544
Coffin.	John P., <i>stet</i>	Ida M. Spears,	361	76

GRANTEE	From	GRANTOR	Book	Page
Cordrey,	John R. ^{stat}	Samuel H. Hill, ^{stat}	361	373
Carter,	Joseph A. ^{stat}	George E. James, ^{stat}	361	532
Clendaniel,	James Gore ^{stat}	Norman E. Baber, ^{stat}	362	31
Cornstock,	Jennie S. ^{stat}	Commissioners of Land,	362	248
Carmine,	James Carter	Willie Bernu, ^{stat}	363	135
Calloway,	Joseph ^{stat}	George E. Clifton, ^{stat}	363	149
Corbi,	Joseph A. ^{stat}	Rehabilitated Realty Co.,	363	238
Culow,	Got Staten ^{stat}	Carter William Culbert, ^{stat}	363	471
Cary, James R. ^{stat}	Francis M. Sparrow,	Madison M. Gray, ^{stat}	363	531
Admon,	John L. ^{stat}	Ada C. Remson, ^{stat}	364	6
Corley	John R. ^{stat}	Lena Spencer Lecater, ^{stat}	364	397
Corby,	Jessie S. ^{stat}	Lena Spencer Lecater, ^{stat}	364	397
Callins,	John	Helena H. Smith, ^{stat}	364	465
Coy,	Joseph H.	Mary L. Bender, ^{stat}	365	220
Cary, James R. ^{stat}	Francis M. Sparrow,	J. Francis P. Baber, ^{stat}	365	503
Chadw.	Jan M. ^{stat}	William Trutt ^{stat}	365	595
Chambers,	Jane B. ^{stat}	Isaac H. Scott, ^{stat}	366	2
Cannon,	John L.	Laura H. Harris ^{stat}	366	271
Clarke,	Jennie S. ^{stat}	William O. Benson, ^{stat}	366	446
Cary,	James E.	State of Delaware	367	87
Chaffinch,	John L.	Mike Yeaks,	367	324
Corbi,	Joseph A. ^{stat}	Rehabilitated Realty Co.,	367	503
Cary,	James E. ^{stat}	Harley P. White, ^{stat}	369	244
Cott,	Jesse G. ^{stat}	Joseph K. F. Adkins, ^{stat}	369	595
Campbell,	Jacon G. ^{stat}	Clia D. Johnson,	370	241
Collin,	John R. ^{stat}	Sda M. Spore,	370	568
Cannon,	John L. ^{stat}	Daniel H. C. Littleton, ^{stat}	371	3
Carmine,	Joseph Bryan ^{stat}	W. Nelson Harper, ^{stat}	371	29
Christianson, J. ^{stat}	Cordover	Robert H. Hayden,	371	178
Cordrey,	John A.	LeRoy M. Mitchell, ^{stat}	371	363
Coleman,	Jerry,	Elizabeth Collins,	371	400
Campbell,	Jennie S. ^{stat}	Clia D. Johnson,	371	520
Copeland,	Joseph C.	Ben A. Lortende, ^{stat}	371	535
Collins,	James	James J. Crakum,	372	78
Carmine,	Jane L.	James E. Lloyd, ^{stat}	372	373
Cary,	James R. ^{stat}	Howard S. Sullivan, ^{stat}	372	439
Carrnagh,	John J. ^{stat}	Era M. Ha Conda,	373	531
Culow,	Jennie G. ^{stat}	Georgetown Trust Co.,	373	535
Chambers,	Jane B. ^{stat}	Seaway Trust Co.,	375	208
Coal,	Jan M. ^{stat}	Victor J. Moore ^{stat}	376	274

GRANTEE	From	GRANTOR	Book	Page
Calvert.	Joseph M.	Carl B.	Wood, ^{stat}	376 354
Collins.	John D.	John K.	Hury, ^{stat}	377 40
Cordrey.	John D.	Samuel L. Phillips, ^{stat}		377 82
Cover.	Josephine Hatch	Ruth E. Wilkins,		377 411
Cramer.	J. Douglas	Raymond L. Medd, ^{stat}		377 501
Cranston.	Jean H. ^{stat}	Robert G. Sumell, ^{stat}		378 275
Cook.	Joseph J. ^{stat}	Joseph M. Calvert, ^{stat}		378 405
Carey.	J. Ralph	Mary Helen Masten, ^{stat}		378 456
Cabners.	Jane D. ^{stat}	Frederic M. Melvin, ^{stat}		380 27
Candler.	John D.	Adrietta A. Marshall		380 215
Collins.	James ^{stat}	Charles L. Stockley, ^{stat}		380 359
Coad.	John H. ^{stat}	Virginia M. Shadd, ^{stat}		381 61
Congill.	John P. ^{stat}	James S. Truitt, ^{stat}		381 189
Cranston.	Jean H. ^{stat}	Douglas L. Fleming, ^{stat}		381 198
Conroy.	John H. ^{stat}	J. Roscoe Elliott Jr.,		381 204
Crocker.	J. Edward ^{stat}	Dallas D. Culver, ^{stat}		381 464
Callanay.	J. Leeman ^{stat}	Lorenzo B. Chaley, ^{stat}		382 155
Cornide.	James H. ^{stat}	Alfred C. Bissell, ^{stat}		382 515
Curtis.	John M. ^{stat}	Eldora H. Reed,		382 399
Clark.	John D. W.	John H. Clark Jr., ^{stat}		382 412
Chambers.	Jane ^{stat}	William C. Walsh, ^{stat}		382 477
Calver.	James C.	Ralph S. Baker, ^{stat}		383 374
Campbell.	Jason J. ^{stat}	Richard A. Cook, ^{stat}		383 391
Collins.	J. Thomas	Norman Bunting		383 550
Collins.	John C.	Lilas J. Lenth, ^{stat}		384 13
Collins.	John H. ^{stat}	Henderson M. Young, ^{stat}		384 28
Crossway.	John J. ^{stat}	LeRoy B. Hubley, ^{stat}		384 441
Campbell.	John J. ^{stat}	Frederick P. Whitney, ^{stat}		385 90
Card.	Jesse ^{stat}	Ruth E. Wilkins,		385 421
Cranay.	John J.	Herbert B. Lecates,		385 475
Carby.	Joseph J.	John L. Carey, ^{stat}		385 588
Carey.	John S. B. ^{stat}	David Thomas Wilson,		385 593
Cobbs.	Julia E. ^{stat}	John W. Mulholland		385 400
Cordrone.	John ^{stat}	Robert B. Black, ^{stat}		386 158
Cordrey.	John A.	Hampton J. Gormine, ^{stat}		386 210
Carpenter.	James H. ^{stat}	Harmon J. Lewis, ^{stat}		386 407
Cresson.	James ^{stat}	Carson R. Ford, ^{stat}		387 171
Carey.	James C. Jr.	Grace B. Lynch, ^{stat}		387 286
Calthorn.	John Julie ^{stat}	John M. Kriger, ^{stat}		387 394
Carey.	James R. ^{stat}	Allen C. Simpson, ^{stat}		387 403

GRANTEE	From	GRANTOR	Book	Page
Coker.	James B. et al.	Madys M. Jackson, et al.	388	248
Cunaw.	John M. et al.	L. C. Saucett - Ins., et al.	388	521
Cunaw.	Julia M. et al.	L. C. Saucett - Ins., et al.	388	521
Curtis.	John M. et al.	Eldora H. Reed	388	566
Crady.	Joseph F. et al.	Edmond R. Rust, et al.	391	58
Crady.	Gene J. et al.	Edmond R. Rust, et al.	391	58
Cary.	James R.	Carl E. Braunsch, et al.	391	216
Carpenter.	James H. et al.	Harmon L. Lewis, et al.	391	250
Carmean.	J. Oscar, et al.	Luengo B. Briteingham, et al.	391	262
Cattle.	James Larson, et al.	Hobley A. Edlitt, et al.	391	526
Cabi.	Joseph A. et al.	John Lewis Smith, Jr., et al.	392	212
Coulbourn.	Jacob N. et al.	Charles C. Taylor, et al.	392	551
Carey.	John J.	George A. Carey, et al.	393	15
Cadisle.	John H.	Thomas L. Logan, et al.	393	128
Coleman.	Jeremiah	Elizabeth Collins Sharp, et al.	393	169
Carter.	James R.	Commissioners of Taxes,	394	7
Croraw.	James J. et al.	Karl K. Brown, et al.	394	82
Collins.	John H. et al.	Bessie Emmanay, et al.	394	136
Culow.	James C. et al.	Lester C. Newlon, et al.	394	166
Culow.	James C. et al.	Philip H. Trainright, et al.	394	167
Collins.	John H. et al.	James C. Smarte, et al.	394	333
Collins.	John C.	John L. Cannon, et al.	394	406
Cordrey.	John A.	Helisa A. Stele, et al.	394	485
Carmean	James et al.	Raymond Dorey, et al.	395	160
Cummings	John J. et al.	Mary B. Stibergis	395	258
Coleman	John C. et al.	Russell L. Hoque, et al.	396	329
Carmine	James L. et al.	Lawrence C. Waller, et al.	396	537
Cannon	John Amos et al.	Charles W. Mills et al.	397	1
Calhoun	Julia M. et al.	Ralph L. Bennett et al.	397	396
Cullen.	John M. et al.	Lester M. Kauffman, et al.	398	123
Carey.	James B. et al.	James M. Juncell, Jr., et al.	398	238
Crowley.	John C. et al.	Halsted P. Layton, et al.	398	289
Carey.	James	Laura Baker	398	331
Carey.	James R. et al.	Laura B. Baker	398	492
Councillors.	James C. et al.	Lafe Ored Thomas, et al.	399	30
Calloway.	Jerome M. et al.	Isabel C. Collins	399	64
Calloway.	Jessie L. et al.	Isabel C. Collins	399	64
Clark.	James L. et al.	Carl R. Gray, Jr. Admstr.	399	208
Cooper.	John Franklin	Lulu M. Mills, et al.	399	450
Campbell.	Joseph	Carl O. Wattenberger, et al.	399	479

GRANTEE	From	GRANTOR	Book	Page
Calloway, John O. ^{et al}			400	362
Mr. George S. Calloway & son		Edgar Marvin Jones, ^{et al}	400	362
Culver, James E.		State of Delaware	400	599
Carpenter, James H. ^{et al}		Annie Harmon, ^{et al}	401	4
Carey, Jeannette M. ^{et al}		Vinal H. Carey, ^{et al}	401	60
Carey, Jeannette M. ^{et al}		Stella S. Wright	401	61
Catts, James S. ^{et al}		Charlie M. Rogers, ^{et al}	401	248
Conway, John J. ^{et al}		Raykin Realty, Inc.	401	276
Cole, Joseph T. ^{et al}		William W. Miller, ^{et al}	403	103
Calloway, Jennie C. ^{et al}		George Asbury Wilber, Jr. ^{et al}	403	364
Chisholm, Jo. W. ^{et al}		Herschel H. Quillen, Sr. ^{et al}	403	408
Chisholm, Jennie M. ^{et al}		Herschel H. Quillen, Sr. ^{et al}	403	408
Clendaniel, James C. ^{et al}		James A. Clendaniel, ^{et al}	403	469
Collins, Jeanne B. ^{et al}		George A. Wedler, ^{et al}	403	475
Coverdale, John H. ^{et al}		W. Martin Atkins	403	513
Catts, James S. ^{et al}		Jack R. Warner, ^{et al}	404	473
Cottig, Jane R. ^{et al}		William Geo. Stevens, Jr. ^{et al}	406	17
Cabbage, James Herman ^{et al}		Frank C. Eskridge, ^{et al}	406	330
"S" Carter, James R.		Commissioners of Deeds	406	370
Conway, John J.		State of Delaware	406	481
Calhoun, Joseph E. ^{et al}		Margaret M. Marshall	407	189
Carpenter, James H. ^{et al}		Annie Harmon, ^{et al}	407	246
Carpenter, James Lee ^{et al}		Annie Harmon, ^{et al}	407	246
Collins, John E. ^{et al}		Mazie E. Steele, ^{et al}	407	376
Crossman, Jack R. ^{et al}		Melvin F. Livers, ^{et al}	407	377
Cullen, James E. ^{et al}		Rochey Mae Lewis	407	408
Coulter, John Daniel ^{et al}		Ralph S. Bennett, ^{et al}	407	530
Cleveland, James Cochran ^{et al}		Lovell Willis, ^{et al}	408	203
Chatel, Jean C. ^{et al}		Richard S. Berriman, Jr. ^{et al}	408	240
Carpenter, John W. ^{et al}		Walter S. Carpenter, Jr. ^{et al}	408	436
Collins, James ^{et al}		Bella M. Collins, Adm'r. ^{et al}	409	546
Cook, Joseph F. ^{et al}		Joseph H. Webb, ^{et al}	410	311
Campbell, Joseph Hines ^{et al}		Edward J. Sutherland, ^{et al}	411	140
Campbell, Jean R. ^{et al}		Edward J. Sutherland, ^{et al}	411	140
Carter, J. Burton ^{et al}		Sallie Ann Hatfield	411	186
Collett, June S. ^{et al}		Thomas J. Collett, ^{et al}	411	598
Calloway, Jennie C. ^{et al}		Raymond H. Elliott, ^{et al}	412	184
Calloway, Jennie C. ^{et al}		Mary A. Bacon	412	269
Coulter, Jeannette C. ^{et al}		Daniel H. C. Littleton, ^{et al}	412	374
Collins, John R. ^{et al}		Virginia B. Rodney, ^{et al}	412	538

AAD953

GRANTEE	From	GRANTOR	Book	Page
Culver,	Job Stator	Edward A. Bacon	413	8
Cullen,	John H.	James E. Cullen	413	100
Carroll,	James E.	James E. Howlett	413	404
Cullen,	James E.	John H. Cullen	414	260
Crowley,	Joseph John	Julian E. Townsend	414	318
Corbi,	Joseph A.	Milton Hill	414	441
Cooper,	Jean M.	Andrew Hassell	416	593
Campbell,	Jennie	John C. Eckert	415	6
Cobb,	Jesse W.	Orna E. Ismitt	415	115
Cobb,	Jesse W.	Samuel B. Murray	415	116
Cummings,	June S.	Victor E. Hurley	415	166
Colquitt,	Julian S.	Anne L. Peyton	415	286
Chandler,	John S.	Martha Bernice Brock	415	356
Cabbage,	J. Herman	Lester W. Littleton	415	365
Calloway,	Jennie C.	Raymond A. Weisner	415	370
Carroll,	James	Lillian A. Mason	415	558
Conaway,	J. Roland	Mildred N. Jamison	417	564
Carey,	James P.	Laura B. Baker	420	241
Campbell,	Joyce K.	Howard J. Campbell	419	362
Culver,	James E.	State of Delaware	420	353
Collins,	J. Allan	Oscar C. James	422	51
Conway,	John M.	Margaret Broeders	417	27
Casper,	John F.	F. Albert Jones	417	118
Coard,	Jessie	Arthur B. Bryan	417	226
Caplan,	Joseph Edward	Ella J. Holt	417	263
Calhoun,	Joseph Edward	Henry J. Hitchens	417	267
Cooper,	John W.	Stephen L. Mc Kee	417	297
Cousins,	Jack A.	Harry A. Donovan	417	389
Coulter,	Opne J.	Dallas A. Culver	417	407
Culver,	Job Stator	Lizzie Owens	417	418
Cleaver,	Jennie M.	William O. Haughey	421	247
Cordray,	John S.	Elsie M. Brasure	422	156
Cordray,	John S.	Elsie M. Brasure	422	160
Carnright,	James A.	Felix W. Mikolajczak	420	478
Clare,	John W.	William James Beauchamp	422	182
Crevensten,	Janet A.	Herbert Buckalew	423	104
Carpenter,	James H.	Fred Simples	423	209
Carpenter,	James H.	Fred Simples	423	209
Cooper,	John W.	Ralph Larrison	423	594
Catts,	James S.	Charlie M. Rogers	424	413

GRANTEE	From	GRANTOR	Book	Page
Case,	Julia R. ^{etal}	Elizabeth Horner ^{etal}	424	476
Conway,	John J. ^{etal}	Paul E. Lindell ^{etal}	424	534
Clark,	Julia B. ^{etal}	John W. Walls, Jr. ^{etal}	425	34
Councilman,	J. Gordon ^{etal}	Thos. H. Carpenter ^{etal}	425	77
Clark,	Joan P. ^{etal}	Charles E. Shaw, Jr. ^{etal}	425	366
Cummings,	James R. ^{etal}	Leighton C. Fowler ^{etal}	426	225
Cummings,	Juanita H. ^{etal}	Leighton C. Fowler ^{etal}	426	225
Cleaver,	Jennie M. ^{etal}	Joseph M. Watson ^{etal}	426	268
Clauser,	Joseph B. ^{etal}	Alice E. Hancock ^{etal}	426	521
Carpenter,	James H. ^{etal}	Eugene D. Bookhammer ^{etal}	431	434
Carpenter,	James Lee ^{etal}	Eugene D. Bookhammer ^{etal}	431	434
Culver,	Job Staten ^{etal}	Leighton C. Fowler ^{etal}	432	79

GRANTEE		From	GRANTOR.	Book	Page
Coulbourn	Kendal, etal		Burnal Johnson, et al	39	401
Carmean	Kendal		Thomas Robinson, et al	50	201
Carmean	Kendal		William H. Sirman, et al	54	201
Callaway	Kendal		Kitty Drain	56	260
Cannon	Kitty		William H. Spicer, et al	62	367
Cannon	Kitty		Jeremiah Cannon, et al	62	368
Cannon	Kitty		Jeremiah Cannon, et al	62	369
Collie	Kendal		Zadock P. Collier, et al	63	71
Cannon	Kizziah		Bayard Moore, et al	82	252
Coffin	Kendal M.		Anna M. Hickman, et al	113	200
Coffin	Kendal M.		Anna M. Hickman, et al	124	165
Coffin	Kendal M.		William S. Hickman, et al	149	399
Coffin	Kendal M.		Flemuel A. Long, et al	167	483
Collins	Kate		Levi J. Harrington	169	2
Collins	Kinsley H.		James Friede, et al	188	239
Coulbourn	Katie		Shoodburn Martin, Trust	196	239
Clogg	Kernie		Seth A. Hudson, et al	203	205
Coffin	Kendal M.		Selbyville Auto Co.	217	68
Coffin	Kendal M.		Robert H. Murray, et al	221	297
Cowgill	Kirkley L. et al		Edwin S. Emmert, et al	247	204
Cowgill	Kirkley L. et al		Rehoboth Heights Dev. Co.	255	3
Cowgill	Kirkley L.		Rehoboth Heights Dev. Co.	261	56
Coulter	Katharine B.		Minnie M. Kree	275	440
Calhoun	Katie S. et al		Eben A. Townsend, et al	302	127
Collins	Kate M.		W. Edwin Collins	304	75
Crawford	Kathryn et al		Sussex Trust Co.	304	159
Collins	Katharine, et al		Elijah Frank Collins, et al	306	337
Clark	Kathleen, et al		Frank H. Roberts, Trust	308	101
Calhoun	Katie S. et al		Eben A. Townsend, et al	315	76
Crisfield	Kathleen S. et al		Ralph S. Bennett, et al	327	44
Card	Kenneth, et al		Elwood P. Rust, et al	338	456
Cudrey	Kathryn C. et al		Sussex Trust Co.	340	176
Cosgrove	Kathleen M. et al		Allen B. Prute, et al	342	320
Carter	Kathleen M. et al		Josephine A. Frame	346	401
Crisfield	Kathleen S. et al		Richard F. Matthem, et al	347	535
Coungton	Katharine		John S. Allen	347	563
Goll	Katharine S. et al		William Schulty	351	489
Cross	Kenneth C. et al		Carl M. Lull, et al	353	515
Calhoun	Kathleen M. et al		Fred L. Card, et al	353	161
Clark	Kathleen M. et al		Julian Thomas Robinson, et al	353	570

AAD953

GRANTEE	From	GRANTOR	Book	Page
Cross.	Kenneth C. ^{stat}	John H. Krick, ^{stat}	356	456
Cross.	Kathryn C. ^{stat}	John H. Krick, ^{stat}	356	456
Coalbrook,	Kenneth M. ^{stat}	Commissioners of Leves,	367	152
Cummins,	Kathleen C. ^{stat}	Lawrence S. Naples,	369	368
Campbell,	Kenneth C. ^{stat}	Harry S. Tschitt, ^{stat}	370	184
Christman,	Kathryn C. ^{stat}	Charles J. Sackett,	373	560
Calhoun,	Katie S. ^{stat}	Charles H. Stule Jr., ^{stat}	380	287
Co.,	Katherine J. ^{stat}	Lillie B. Stules Jr., ^{stat}	382	205
Corby,	Kenneth Ross	Russell C. Peters ^{stat}	383	281
Co.,	Katherine J. ^{stat}	G. Harvey Hopkins, ^{stat}	384	117
Cubbage,	Kathleen C. ^{stat}	George P. Snain, ^{stat}	385	2
Calhoun,	Katie S. ^{stat}	Charles M. Gray,	385	506
Calhoun,	Katie S. ^{stat}	Charles L. Coe, ^{stat}	391	29
Cannon	Kathryn M. ^{stat}	Charles W. Mills	397	1
Crisfield	Kathleen B.	Bessie Blackstone Coleman	397	116
Calhoun,	Kathleen M. ^{stat}	George Henry Calhoun ^{stat}	398	72
Cress,	Katherine ^{stat}	Thomas S. Pepper, ^{stat}	399	102
Craig,	Kathryn J. ^{stat}	Sallie Rawson Halliwell	403	194
Charant,	Kathryn C. ^{stat}	Adolph H. Valliere, ^{stat}	408	230
Couch,	Kathryn C. ^{stat}	Lillie S. Abopengarden	412	416
Couch,	Kathryn C. ^{stat}	John C. Uasey, ^{stat}	412	418
Carter,	Kathleen M. ^{stat}	Winston M. Carter, ^{stat}	412	505
Crotty,	Kathleen R. ^{stat}	Luther Williamson, ^{stat}	413	243
Calhoun,	Kathleen B. ^{stat}	Merrill S. King, ^{stat}	414	559
Collins,	Katherine J. ^{stat}	Harry S. King, ^{stat}	415	301
Crisfield	Kathleen J. ^{stat}	State of Delaware,	417	570
Crisfield	Kathleen J. ^{stat}	Lenore G. Compton,	427	311
Clegg,	Kathryn ^{stat}	Laura A. Rogers,	429	252

GRANTEE		From	GRANTOR		Book	Page
Carmean	Louder		Carmean	William	24	54
Carmean	Louder		Zebedee	James	24	351
Carmean	Louder		William B.	Cooper	25	387
Collins	Lamberton		Isaac	Cannon	29	146
Cannon	Levi		Jacob	Trust, et al	30	276
Cannon	Levin		Short A.	Hillis	31	157
Cannon	Levin		James	Conwell, et al	31	157
Coverdill	Luke		Joseph	Carey, et al	32	39
Coverdale	Luke		Jonathan	Martin	33	4
Cannon	Levi		Hudson	Cannon	33	31
Conaway	Levin, et al		Jesse	Green, et al	33	487
Carmean	Louder		Charles	Green, et al	33	490
Cannon	Levin		James	Conwell, et al	34	254
Collins	Luther St.		Levin	Collins	34	364
Coverdale	Luke		David	Haggard, et al	34	446
Coston	Levin M.		John	Haggard, et al	34	453
Clark	Levin		Elihu	Holland	35	73
Collins	Lamberton		Jesse	German, et al	35	333
Collins	Lamberson		Isaac	Cannon, et al	35	427
Callaway	Levin		Isaac	Callaway	36	367
Callaway	Levin		Elijah	Callaway, et al	38	182
Collins	Levi		Ebber	Collins	38	211
Cannon	Levin		Trusten	Cannon	40	56
Collins	Lamberton		Purnal	Johnson (off)	41	90
Collins	Levi		Charles St.	Kider, et al	41	116
Cannon	Levi (Sr.)		Levi	Cannon (Sr.)	43	381
Collins	Lamberton		Jesse	Green, et al	44	8
Collins	Levi		George	Thalston	46	112
Collins	Luther		Anthony St.	Collins, et al	46	170
Connaway	Levin		Isaac	Connaway, et al	46	235
Collins	Levi		Liras S.	Phillips, et al	47	99
Collins	Levi		Liras S.	Phillips, et al	47	262
Carey	Lemuel		John	Carey	47	293
Cannon	Levin		James	Tennent	48	9
Cannon	Levin		James	Tennent	48	10
Cannon	Levin		Charles H.	Ross	48	11
Cannon	Levi (Sr.)		Louisa	Cannon	48	22
Cannon	Levi (Sr.)		Jacob	Allen, et al	48	23
Cannon	Levin, et al		James	Tennent, et al	48	363
Cannon	Levi		Deley	Cannon	48	397

GRANTEE		From	GRANTOR		Book	Page
Collins	Levi		Robert	Edzey	48	481
Carey	Levin		George M.	Stroud	49	114
Cannon	Louder		Muttler	Cannon, et al.	49	277
Collins	Levin		Luther St.	Collins, et al.	49	323
Collins	Levin		Kiram	Collins, et al.	49	325
Cannon	Levi		Niziah	Cannon, et al.	49	455
Cannon	Levi		Catherine	Banning	50	86
Collins	Levi		Patience M.	Kider	50	350
Carmean	Louisa		Jacob	Carmean, et al.	51	129
Collins	Luther St.		John	Morris, et al.	51	340
Collins	Luther St.		Freeman B.	Hells, et al.	51	341
Cannon	Levi		Joshua S.	Layton	52	12
Collins	Levin D.		Cyrus L.	Williams	53	217
Carpenter	Lemuel		Elisha	Carpenter, et al.	53	278
Campbell	Lambert		Abraham	McDonough, et al.	53	388
Cannon	Lambert		Abraham	McDonough	53	390
Collins	Levin A.		James H.	Phillips	53	530
Carey	Levin		William	Holland	54	156
Collins	Levi		David K.	Hanson	55	296
Collins	Levi		Elizabeth C.	Collins	57	231
Callaway	Levin		Sally	Fasting	57	352
Callaway	Levi C.		Luther M.	Williams	59	172
Callaway	Levi C.		Elizabeth	Mallet	59	173
Callaway	Levi C.		Stephen H.	Goody, et al.	60	399
Callaway	Levi C.		Luther M.	Williams	60	400
Callaway	Levi C.		John St.	Callaway	64	334
Campbell	Lambert		Robert	Campbell, et al.	64	364
Cannon	Levin J.		Mary	Cannon, et al.	65	20
Cannon	Levin J.		William H.	Cannon, et al.	65	211
Cannon	Levin J. et al.		James	Scott, et al.	65	211
Cronway	Levin		Isaac	Cronway	65	246
Collins	Levin D.		Elisha M.	Collins, et al.	66	132
Collins	Levin A.		Hiram M.	Collins, et al.	66	167
Campbell	Lambert		Henry	Hickman, et al.	66	381
Callaway	Levin S.		Thomas H.	Kiffin, et al.	72	382
Collins	Levin D.		Isaac	Collins	73	45
Campbell	Lambert		George	Campbell, et al.	74	301
Cannon	Levin J.		Morris J.	Meyer, et al.	74	576
Cannon	Levin J.		Charles J.	Cottingham, et al.	75	340
Cannon	Levin J.		Charles K.	Cannon, et al.	75	341

GRANTEE		From	GRANTOR	Book	Page
Cannon	Levin J.	Mary	Cannon, etal	75	342
Cannon	Levin J.	Sally C.	Meyer	75	344
Cannon	Levin J.	Charles K.	Cannon	75	344 ✓
Collins	Levin P.	John	Saunders, etal	75	494
Collins	Lamberson	Elisha J.	English, etal	76	243
Connaway	Lewis, etal	John	Connaway, etal	77	575
Cannon	Levin J.	Ann K.	Cannon	78	478
Collins	Lamberson	Joseph B.	Cannon	79	146
Campbell	Lambert	John J.	Long, etal	80	163
Campbell	Lambert	Robert S.	Long, etal	80	164
Cannon	Levin J.	Ann K.	Cannon	80	183
Cannon	Levin J.	Ann K.	Cannon	80	185
Cannon	Levi	Bayard	Moose, etal	80	323
Chandler	Lewis B.	Clement N.	Todd, etal	80	408
Campbell	Lambert	William S.	Long	81	185
Calloway	Levin	Sally	Lynch, etal	81	406
Chandler	Lewis B.	William A.	Rizzard, etal	81	450
Cooper	Leonard	William	Cannon, etal	81	470
Collins	Levin P.	Isaac H. S.	Hastings	82	459
Chandler	Lewis B.	Samuel H.	Layton (shff)	82	592
Cahall	Lizzie A.	Sarah A.	Ludler	83	137 ✓
Cole	Louisa C.	Henry H.	Baker	83	197
Collins	Levin L.	Isaac S.	Phillips, etal	84	357
Conwell	Lydia C.	Fellie J.	White	86	188
Campbell	Lambert	John J.	Long, etal	87	114
Connaway	Lydia K.	James A.	Windsor	88	101
Collins	Lamberson	Beniah H.	Truitt (shff)	91	149
Cocsa	Lucy L.	Walter D. O. H.	Strong, etal	91	247
Cooper	Levin J.	Joseph H.	Phillips, etal	92	577
Cannon	Loenzo B. etal	Elijah H.	Foskey, etal	93	224
Collins	Letty	George	Harris, etal	93	346
Cahall	Lizzie A.	Joseph	Ellis (shff)	94	352 ✓
Cahall	Lizzie A.	William	Gray	94	353 ✓
Connaway	Louis S.	John	Connaway, etal	95	368
Cabbage	Luther F.	Henry J.	Lofland, etal	98	333
Cabbage	Luther F.	James H.	Butler, etal	98	584
Cahall	Lizzie A.	School District # 90		99	98 -
Clifton	Luther H.	Joseph	Hill, etal	99	488
Conwell	Laura	James	Ponder, etal	99	529
Collins	Amuel	Robert	Short, etal	100	353

GRANTEE	From	GRANTOR	Book	Page
Cooper	Levin J.	Joseph H.	Phillips, et al.	101 445
Cahall	Lizzie A.	John R.	Ricards, et al.	102 478
Cannon	Lorenzo B. et al.	Joseph S.	Jones	104 190
Collins	Lambison	Rufus H.	Mitchell, et al.	105 36
Collins	Levin D.	House	Harrison, et al.	105 253
Corsa	Lucy L.	Emil	Laccorn, et al.	107 28
Collins	Lydia J.	Joshua H.	Taylor, et al.	107 124
Conwell	Lydia E.	James M.	Conwell, et al.	108 17
Collins	Levin D.	John H.	Short (chiff)	108 147
Cannon	Luther H.	David C.	Betts, et al.	108 244
Callaway	Lucy, et al.	Ellen	Hastings	108 561
Clendaniel	Luke	Peter	Mosley, et al.	110 323
Coates	Leroy J.	Louisa C.	Coates, et al.	111 554
Cannon	Lorenzo B. et al.	Joseph S.	McNeal, et al.	113 293
Cooper	Levin J.	Rachel M.	Bailey, et al.	114 421
Cooper	Lee J. et al.	Elizabeth S.	Evans	115 160
Campbell	Lambert	Joseph S.	Carey, et al.	116 256
Carey	Louis J.	Thomas J.	Coulter	116 436
Conoway	Leah A.	Philip C.	Renuel, et al.	117 350
Conoway	Leah J.	Alfred B.	Robinson, et al.	118 12
Cannon	Lorenzo B.	John H.	Smith, et al.	118 118
Cannon	Lorenzo B.	John H.	Smith, et al.	118 118
Cannon	Lorenzo B. et al.	William S.	Davis, et al.	118 121
Conoway	Leah A.	Gideon H.	Burton, et al.	120 510
Conoway	Leah A.	Levin D.	Vaughan	120 512
Cooper	Levin J.	Charles B.	Elzey	122 13
Cannon	Lorenzo B. et al.	William J.	Lynch, et al.	122 25
Carey	Laura S. et al.	Archibald H.	Jones, et al.	123 491
Culver	Lida E.	Union M. E. Church	Bridgville	123 554
Chamberlin	Louis A. et al.	Edward L.	Martin	130 244
Culver	Luther M.	Robert J.	Allen, et al.	131 246
Cahall	Lizzie A.	Henry P.	Cannon, et al.	132 205
Colyer	Louis L.	Sherman K.	Zill, et al.	132 466
Clark	Lillie M.	Clarence	Beebe, et al.	132 515
Cade	Lillian	Margaret H.	King	136 239
Carey	Louis J.	Edwin K.	Faunter	138 190
Carter	Lizzie M.	David H.	Keed (off) et al.	138 307
Coulbourn	Lizzie	Perry P.	Marvel, et al.	138 339
Culver	Lena M.	John H.	Twiford, et al.	141 243
Cannon	Lawrence ^{et al.}	Harry H.	Cannon	142 557

AAD953

GRANTEE		From	GRANTOR	Book	Page
Cannon	Louisa M. et al		Harry St.	Cannon	142 557
Carlisle	Lina		James M.	Hollis, et al	143 553
Conoway	Lovey J.		Georgetown B. and L. Assn.		144 223
Cannon	Levi M.		George St.	Cannon	145 209
Cannon	Lorenzo B.		Sarah J.	Fisher (att'y in fact)	145 439 ✓
Coulbourn	Lizzie		Joseph H.	Parker, admr.	148 543
Collins	Luke E.		James E.	Collins, et al	149 306
Court Levy of Sussex Co.			Jacob A.	Collins, et al	151 248
Carmine	Levin J.		William J.	Marvel, et al	152 143
Commissioners of School Dist. #24			Joseph W.	Hudson, et al	152 49
Culver	Luther M.		John K.	Hallowell, et al	153 352
Clark	Lillie M.		Lemuel	Harmon, et al	153 554
Clark	Lillie M.		Elijah C.	Lynch (att'y)	156 150
Carmine	Levin J. et al		Robert	Arnell	157 374 ✓
Calloway	Lida		Cleveland	Calloway	157 423
Calhoun	Lavinia A.		Sarah J.	Smith, et al	158 583
Culver	Luther M.		George C.	Morgan	160 219
Culver	Lola Helen		Elizabeth	Culver, et al	160 487
Callaway	Lida J.		Charles	Decker, et al	162 167
Conaway	Lulu M.		John E.	Willey	162 210
Calhoun	Laura		William T.	Derrickson	162 407
Conaway	Lulu M.		Sarah L.	Knowles, et al	162 539
Culver	Luther M.		William H.	Boyer, et al	162 584
Collins	Luke E.		Joseph J.	Collins, et al	163 256
Clifton	Luther H.		Levi J.	Harrington	163 322
Collison	Louisiana		John K.	Hallowell	163 324
Chambers	Louis A.		Virginia St.	Bahl	165 4
Cooker	Levin St.		Samuel H.	Kalpek	165 38
Cannon	Lorenzo B.		George K.	Fisher, et al	165 99
Cannon	Lorenzo B.		Mary F.	Morgan, et al	165 99
Cannon	Laurence D.		Harry U.	Cannon	166 405
Calhoun	Laura J.		J. Eugene	Southard, et al	166 439
Coverdale	Levi J. M.		George A.	Coverdale	167 487
Cassell	Lydia		Com. of	Rehoboth	168 228
Chamberlin	Laura A.		Ebe	Townsend, et al	168 463
Carmine	Levin J.		Charles S.	Horn, et al	169 77 ✓
Cannon	Lorenzo B.		John E.	Willey	169 567
Carey	Louis J.		Annie B.	Gray, et al	170 238
Culver	Luther M.		Charles A.	Allen, et al	171 101
Chambers	Lewis A.		Edgar St.	Ingram, et al	172 140

V

GRANTEE	From	GRANTOR	Book	Page
Culver	Levin H.	Jacob K.	Culver	173 413
Chambers	Louis A.	Hiram K.	Burton	178 293
Clifton	Luther J.	Walter	Donoho, et al.	179 361
Cannon	Lawrence D.	Joseph H.	Pickins	182 89
Conrad	Louisa, et al.	Jeremiah	Dickerson	182 544
Culver	Lizzie M.	Levin S.	Fastings	183 193
Carkenter	Emuel J.	George P.	Davidson, et al.	183 263
Cahall	Lizzie M.	Lizzie A.	Cahall	183 464
Cahall	Lawrence M.	William C.	Cahall, et al.	183 475
Culver	Levin H.	Ella C.	Emery	184 402
Culver	Levin H.	Jacob K.	Culver	184 452
Chickman	Lida M.	William B.	Unreble, et al.	185 22
Collins	Luke E.	Daniel J.	Fooks, et al.	188 140
Cahall	Lina.	Stuart K.	Gibson	188 165
Carr	Louis M.	Walter J.	Wockman, et al.	188 445
Carr	Louis M.	Carmel	Steele, et al.	188 447
Cordrey	Larry H.	E. Frank	Leates, et al.	189 329
Chase	Linda M.	Rachel B. E.	Koss, et al.	190 565
Carmine	Levin J.	John H.	Boole, et al.	191 235
Culver	Levin H., et al.	Ruston Tarbee & Co.		191 373
Culbreth	Lucinda Hall	Caleb S.	Penney	191 499
Carmine	Lulu A. et al.	Lorenzo H.	Marvell, et al.	196 34
Cannon	Lillie M.	Fredrick L.	Miller, et al.	198 182
Collins	Levin S.	Lorenzo H.	Marvell, et al.	198 499
Cannon	Lawrence D.	Isaac S.	Giles, et al.	199 329
Cannon	Lawrence D.	John Hoy	Cannon, et al.	200 21
Cannon	Lorenzo B.	Larry C.	Tarbee, et al.	200 182
Conwell	Lydia J.	Ida	Ronder, et al.	202 167
Culver	Levin H., et al.	Thomas B.	Burris, et al.	202 505
Clifton	Louisa H.	William S.	Smith, et al.	203 570
Collins	Lillie F.	Raymond	Lingo, et al.	204 227
Collins	Lillie F.	William J.	Collins, et al.	204 229
Comstock	L. Jones	Herman J.	Iskels, et al.	204 374
Conwell	Lydia J.	John Ashley	Bennett	204 430
Conwell	Lydia J.	Virginia C.	Lynch, et al.	204 432
Cannon	Lorenzo B.	Sarah A.	Collins	205 253
Carkenter	Emuel J.	Frank T.	Coordale, et al.	205 468
Culver	Lida Helen	Florence L.	Hillis, et al.	206 68
Cordrey	Larry	Abbe	Adleman, et al.	206 189
Culver	Levin H., et al.	Luther H.	Hurley, et al.	208 374

GRANTEE	From	GRANTOR	Book	Page
Culver	Levin H. etal	Luther H. Hurley, etal	208	374
Collins	Lillie, etal	Delaware Trust Co.	209	117
Conwell	Lydia E.	Alletta J. Wilson	209	171
Cannon	Lorenzo B.	William J. Cannon, etal	209	235
Carey	Lillie P. etal	Able	Ableman, etal	210 324
Collins	Lillie, etal	William D. Moore, etal	210	504
Clendaniel	Lewis P.	Maggie H. Morris, etal	211	426
Cook	Lorenzo	Mt. Calvary M.E. Church	212	170
Cahall	Lawrence M.	Joseph L. Cahall, etal	212	233
Culver	Levin H.	George E. Burris, etal	212	448
Culver	Levin H.	William B. Culver, etal	212	451
Collins	Lillie, etal	Albert J. Brittingham, etal	213	131
Carter	Lennie E. etal	Lille Ulda Hainwright, etal	213	255
Collins	Lillie, etal	Albert North, etal	214	225
Cannon	Lorenzo O.	William J. Moore, etal	215	90
Culver	Linnwood	Samuel H. Messick, etal	215	139
Cade	Lillian	Alida H. Lilly	216	357
Carey	L. Kate	Charles R. Davis, etal	216	359
Calhoun	Lina A.	Joseph H. Calhoun, etal	216	225
Collins	Lillie	Joseph Shiffe, etal	218	122
Coffin	Levin H.	Charles H. Conaway	218	324
Coffin	Levin H.	George R. Fisher, etal	218	326
Collins	Lillie, etal	Henry L. Barker, etal	218	359
Coffin	Lulu, etal	Imley S. Abbott, etal	218	179
Crampfield	Lizzie C. etal	Howard H. Dickerson, etal	219	403
Crockett	Lena C. etal	Frank Jefferson, etal	219	468
Cooper	L. L.	Dr. William L. Messick, etal	220	5
Conaway	Lena	Ira Williams	220	349
Cahall	Lee A.	Alfred B. Melson, etal	220	426
Clendaniel	Leonard S.	George H. Hall, etal	221	94
Conaway	Larry J.	Minnie B. Harrington, etal	222	549
Carey	Lina	George H. Townsend, etal	223	455
Cannon	Lillie	John Lake	224	76
Cannon	Lawrence D.	James H. Hard, etal	224	578
Collins	Lillie, etal	Edwin C. Ryan, etal	225	109
Collins	Lillie, etal	Edward Hopkins, etal	225	146
Collins	Lillie, etal	Houston White Co.	225	567
Collins	Lillie, etal	Henry A. Houston, etal	226	51
Culver	Levin H.	George H. Houston, etal	227	124
Campbell	Le Roy, etal	Lida V. Collins, etal	228	566

GRANTEE	From	GRANTOR	Book	Page
Carey	Louis J. et ux	William S. Nash	229	207
Carey	L. Kate	Charles H. Davis Jr.	229	143
Collins	Lillie, et al	Edwin C. Ryan, et al	231	51
Carpenter	Samuel J.	John H. Carpenter	231	410
Cordery	Laveria E.	Benjamin S. Hearn, et al	231	562
Collins	Lillie et al	William B. Atkins, et al	231	565
Collins	Lillie, et al	Lurana Phillips et al	231	567
Cooper	Levin Pratt	Earl J. Cooper, et al	231	571
Conoway	Lizzie E.	Harvey H. Hastings et ux	231	589
Carmine	Levin J.	Elihu J. Morris	233	111
Costello	Louis	Harris A. Trust, et ux	233	86
Collins	Lillie, et al	Hoyt J. Carmine, et ux	233	264
Collins	Luke E.	Oliver Cordery, et ux	233	593
Collins	Lillie	William L. Parker, et ux	234	97
Collins	Lillie, et al	Joseph Williams et ux	235	39
Culbreth	Lucinda H.	Mary H. Trust, et ux	236	488
Collins	Lina	Laura Fountain et al	237	106
Collins	Lillie, et al	Mrs B. Betty	238	579
Carey	Leroy, et ux	Virgie H. Simpler, et al	239	171
Clendaniel	Lester H. et ux	Susan C. Kirby	239	595
Calhoon	Luther T.	Henry E. Wallace	240	510
Collins	Lillie, et al	H. Blaine Atkins, et ux	240	582
Coverdale	Linda M. et al	George H. Hall, et ux	242	124
Clifton	Louisa H.	Walter V. Redman, et al	242	394
Calloway	Lillian B.	William H. Hearn, et ux	243	150
Collins	Lillie, et al	State Board of Education	244	154
Clark	Leroy	Joseph C. Clendaniel	245	258
Cook	Lorenzo	State Board of Education	245	260
Collins	Lillie, et al	Joseph H. Williams	246	50
Collins	Lillie, et al	Mary K. Kilgus, et al	246	220
Carpenter	Samuel J.	Joseph M. Lank, et ux	249	447
Collins	Lillie, et al	Grace M. E. Church	250	11
Conoway	Lulu M.	Harry K. Lank	250	129
Carpenter	Samuel J.	Millard C. Halls, et ux	250	390
Carpenter	Samuel J.	Eliza A. Carey	250	577
Campbell	Samuel H. et al	Mary Emma Campbell	251	218
Collins	Lottie Harn, et al	Henry S. Cook, et ux	252	389
Carey	Lila	Saide N. Cooke, et al	252	452
Clyde	Louise M. C.	Ella M. Riley, et al	254	297
Carey	Leroy, et ux	Delmar S. Reed, et ux	255	593

GRANTEE		From	GRANTOR	Book	Page
Collins	Lottie M. et al	George H.	Hall, et ux	257	325
Chyde	Louise M. et al	Irene	Du Pont, et ux	257	74
Chambers	Lewis A.	Calvin A.	Evans, et ux	258	338
Collins Laura Helen, et al		Elberta	Simplex	259	355
Cannon	Lorenzo B.	Jacob S.	Messick, et	260	331
Coursey	Leroy, et ux	Sol	Kline, et ux	261	85
Coverdale	Luther H. et ux	Robert E.	Ellegood, et ux	261	117
Carter	Laura S.	Donald R.	Evans, et ux	261	119
Clifton	Louise H. et al	George	Kick	262	509
Conoway	Lovey A.	Charles T.	Conoway et al	263	205
Cannon	Lorenzo B.	Martha A.	Cannon	263	251
Clendaniel	Louis P. et ux	Ermon M.	Postles	264	97
Clendaniel	Lida M. et al	Ermon M.	Postles	264	97
Carlisle	Lola G. et al	Rehoboth By The Sea Realty Co		267	303
Craft	Lambert J. et ux	Mary S.	McCabe	268	363
Chase	Lillian K. et al	J. Henry	Ellis	268	525
Campbell	Lemuel H.	Denward H.	Campbell, et ux	270	21
Carey	Lina	William H.	Betts, et ux	270	25
Clendaniel	Lester H. et ux	George H.	Figge, et ux	270	560
Carlisle	Lola G. et al	Rehoboth By The Sea Realty Co		270	221
Curtis	Loren J. et ux	Jacob	Plank	271	488
Curtis	Lottie, et al	Jacob	Plank	271	488
Clendaniel	Lester E. et ux	Frank B.	Carey, et ux	271	559
Cole	Laura	Margaret F.	Housselman	272	97
Compton	Anore Cox	James S.	Boyer, et ux	272	213
Culver	Levin H.	George	Burris, et al	272	465
Camper	Lillian M. et al	Wm. V.	Benson, et al	274	309
Cobey	Leslie C. et ux	Charles H.	Carey, et ux	274	478
Cephus	Linden	Howard F.	Lane, et ux	274	541
Collins	Luke E. et al	Oliver	Cordery, et ux	275	70
Conner	Lillie M.	Margaret P.	Hables	275	125
Curtis	Leonia B.	Elston M.	Leonard	275	364
Cook	Lillie	Cert. of Appointment by John S. Isaacson		275	112
Campbell	Lambert H.	Denward H.	Campbell	277	244
Carpenter	Lemuel J.	Delaware Trust Co.		277	298
Camper	Lida M. et al	John P.	Le Flore, et ux	277	347
Coffin	Lottie M. et al	George H.	Brasure	277	380
Crew	Lloyd J. et al	Horace H.	Crew	278	77
Collins	Lillie, et al	Harry V.	Lofland, et ux	278	158
Campbell	Lemuel H.	Levin J.	Harrison et ux	278	422

GRANTEE	From	GRANTOR	Book	Page
Coffin	Lottie, etal	Thm. H.	Truitt, etal	278 554
Collins	Lida Virginia	Harvey E.	Baker, etal	279 72
Cockran	Louise C. etal	William A. B.	Dodd, etal	279 312
Cockran	Louise C. etal	William A. B.	Dodd, etal	279 320
Curtis	Loren J.	Lottie	Curtis	279 390
Collins	Lillie, etal	Carrie	Louston, etal	279 530
Cooper	Loella B. etal	Carrie M.	Rhone, etal	280 91
R. Cockran	Louise C. etal	William A. B.	Dodd, etal	280 348
Cole	Laura	Margaret A.	Housman	281 205
Coverdale	Linda M. etal	Harjyl S.	Rinder, etal	281 316
Cline	Lula B.	Georgia A.	Unables, etal	281 438
Carmine	Lizzie Ward	William H.	Anderson, etal	282 88
Culver	Levin H.	Rhoboth Heights Dev. Co.		282 370
Cahall	Lee A.	Woolsey C.	Hopkins	282 459
Cohen	Lena C. etal	William Vernon Benson, etal.		282 493
Coulbourne	Lillie M. etal	Mary Emma	Campbell	283 152
Collins	Lillie M. etal	Charles T.	Jester, etal	283 316
Cockran	Louise C. etal	Wilbur F.	Cockran, etal	283 377
Carpenter	Lizzie L. etal	Bud	Coy, Sheriff	283 592
Collins	Luke E.	Joseph F.	Cordrey, etal	284 69
Cole	Laura	John H.	Burris, etal	284 251
Cahall	Leander, etal	James B.	Coverdale, etal	284 508
Curtis	Loren J.	Jacob	Plank	285 80
Collins	Lillie, etal	Thm. H.	Griffin, etal	286 258
Chandler	Lloyd	Arthur S.	Hearn	288 105
Chandler	Lloyd, etal	Ira B.	Adkins, etal	288 157
Cooper	Lemuel E.	Leroy	Mitchell, etal	289 502
Cooper	Lillie K. etal	Ethel M.	Mitchell, etal	289 519
Collins	Luke E. etal	Thm. E.	Collins	290 103
Crew	Lloyd B.	Fannie Irene	Truitt, etal	290 190
Collins	Lillie, etal	Andrew J.	Lynch, Trustee	290 209
Carlisle	Lester L.	Frederick C.	Workman	290 237
Cooper	Lemuel E.	Emma	Lathbury	290 437
Carey	Leroy E. etal	George E.	Mege, etal	290 593
Collins	Lottie H. etal	Ollie M.	Collins, etal	291 244
Cephus	Laura J.	H. P. Cannon	Farms Co.	293 462
Chandler	Lloyd etal	Emil A.	Muller, etal	294 174
Chandler	Lloyd	John M.	Collins, etal	297 412
Cordrey	Lillie B.	Virgie L.	Jones, etal	298 246
Calhoun	Luther J.	Charles H.	Brown, etal	299 314

AAD953

GRANTEE	From	GRANTOR	Book	Page
Collins	Luke E.	William J.	Rusey, et ux	298 361 -
Cooper	Louise, et al	Jeanette S.	Williams, et al	300 181
Cordray	Rulu M, et al	John C.	Simpler, et ux	300 246
Bonaway	Harry, et al	Hayetta	Barker, et al	301 294
Barry	Heroy C. et ux	Jessie A.	Mege	301 457
Clendaniel	Lester W.	Margaret P.	Waples	302 306
Carpenter	Lemuel J. et ux	John F.	Hudson, et ux	302 577
Crockett	Lurinda B.	Harvey W.	Hastings, et ux	303 54
Carlisle	Sola H. et al	Rehoboth By The Sea Realty Co.	Rehoboth By The Sea Realty Co.	303 174
Chandler	Lloyd	Frank E.	Lynch, Executor	303 249
Brew	Lloyd, et ux	Rowe Von	Pleasanton, et ux	303 457
Carter	Laura S.	Wilbur S.	Corkran, et ux	304 112
Chipman	Linda M. et al	Clarence D.	Chipman, et ux	304 216
Cannon	Louise W.	Mary A.	Woodward	304 446
Bonaway	Larry J. et al	Charles P.	Messick, et al	304 527
Coleman	Lena R. et al	Wilbur J.	Deputy	305 66
Cobb	Lina M. et al	Mae E.	West, et al	305 101
Crockett	Larinda	Mary	McKell	305 204
Clendaniel	Leonard N. et al	George A.	Clendaniel	305 267
Clendaniel	Leonard N. et al	George A.	Clendaniel	305 268
Cannon	Hettia A.	Kurengy	Cook, et ux	306 340
Brew	Lloyd, D. et ux	Moulten B.	Joseph, et ux	306 341
Carlisle	Lester S.	Robert J.	Clendaniel, et ux	307 41
Casner	Lillie S. et al	Mary E.	Benson et al	307 277
Cary	Lillie P.	Myrtle M.	Calloway, et al	308 156
Chandler	Lloyd	Samuel A.	Dutt	308 439
Collins	Lonia, et al	Harvey	Collins, et ux	309 469
Collins	Luke E.	William J.	Rusey, et ux	312 58 -
Collins	Luke E.	Thomas M.	Phillips, et ux	312 323 -
Coleman	Lena R., et al	Harry H.	Jester, Jr, et ux	313 290
Collins	L. Ward, et ux	Effe M.	Lynch, et al	313 429
Clendaniel	Lester H., et ux	Alice S.	Clendaniel	314 148
Collins	Luke E., et ux	Henry A.	Nesbitt, et ux	314 237
Cobaugh	Lloyd Bruce, et ux	Anna Bertha	Cobaugh, et ux	315 433
Bonaway	J. Annie, (Trustee)	Mary J.	Short	315 513
Chambers	Louise D.	Home Owners	Loan Cor.	315 516
Cahall	Lizzie - Adalat	Rehoboth Beach Sanatorium		316 54
Collins	Luke E.	J. Milton	Collins et ux	316 597
Cordray	Louise C.	Andrew J.	Lynch (Trustee)	317 353
Ballins	Fattie - Adalat	Edwin S.	Cirga, et al	317 1198

GRANTEE	From	GRANTOR	Book	Page
Bullen.	Lloyd J.	Isaac d.	Bennett, et al.	318. 266
Boy	Macey C. et al.	Harry B.	Smith, et al.	321 341
Blaggett	Lizzie M.	Julia E.	Messick, et al.	321 398
Bollingham	Julia M. et al.	Daniel J.	Fayton, et al.	321 410
Burrows	Julie Sr.	Clarence Marshall.	Pursey	321 560
Baudler.	Lloyd.	Fred M.	Wright, et al.	322 356
Blaussou.	Lottie A. et al.	Myrtle	Hickman, et al.	322. 466
Buier.	George W. et al.	Lewis Larson	Exchange, et al.	324 1
Calhoun.	Gilly Mae	Betty K.	Acet.	324 21
Carey.	Lee	Meggie A.	Carey, et al.	324 87
Carey.	Lee. et al.	James B.	Carey	324 154
Carey.	Lee. et al.	Mary Carey.	Windsor, et al.	324 156
Chaggett.	Leslie M. et al.	State Board of Education.		325 100
Carey.	Julia K.	Leaflet Trust Co. "Trustee"		325 111
Cullins.	Lewis C. et al.	John B.	Lewis, et al.	325 220
Cullins.	Lizzie M.	Lella F.	Alvany, et al.	325 474
Clymer.	Lewis C. et al.	Lucy	Konrowski, et al.	326. 64
Cthingham	Julia M. et al.	Ruth E.	Wilkins	326 442
Culver.	Lewis C.	Irvin E.	Thompson.	327. 83
Schandler.	Lloyd. et al.	William S.	Marvel, jr. et al.	327 325
Crew.	Lloyd H. et al.	Maurice E.	Geager, et al.	327 333
Carpenter.	Louis J.	Harold d.	Wiley, et al.	328 411
Carrico.	Lee C. et al.	George C.	Spencer, et al.	328 212
Carron.	Henry J. et al.	William A.	Leggs, et al.	329 186
Carradell	Leslie W. et al.	Alice S.	Carradell	329 544
Carron.	Laura Mae.	Victor A.	Moore, et al.	330 235
Coffin.	Lizzie M.	Clarence A.	Harris, et al.	330 439
Cannon.	Leslie Edward.	Fannie J.	Short. "widow"	330 567
Carrison.	Julie M. et al.	Robert J.	Brock, et al.	331 62
Carroll.	Julia. et al.	Anna C.	Ligh	331 166
Cordrey.	Lennie E.	Milton D.	Yukes,	331 387
Cecil.	Louis M. et al.	Harry C. d.	Regent, et al.	331 435
Council. Meyer & Laurel.	Louis J.	Harold S.	Freeman, et al.	331 456
Cordale.	Julia J.	Clarence B.	Halls, et al.	332 138
Cuthburne.	Lennie M.	Clara M.	Smith, et al.	332 183
Cathmay.	Laura A.	Howard J.	Calloway,	332 223
Cecil.	Louis M.	Harry C. d.	Regent, et al.	332 323
Cathmay.	Lela Stem	Rosie C.	Stem, et al.	333 61
Carron.	Louis C.	Robert C.	Luswell, et al.	333 310
Beding as Houston, Cannon, Co.				

GRANTEE	From	GRANTOR	Book	Page
Carman,	Lillian M.	First Natl Bank of Glasgow,	334	15
Collier,	Lottie C.	Charles Reginald England,	334	89
Constock,	Louis C.	Albert Carl Reed,	334	133
Claschler	Lloyd.	F. C.	334	399
Crew,	Lloyd S.	Ida Mae Russell,	336	576
Cullin,	Lillian,	William Parker Heston,	336	580
Clyton,	Lydia H.	Virgie M. Jester,	337	160
Cordale,	Luther C.	John R. Warren,	337	464
Callaway,	Louis H.	James Rawlin,	337	470
Carpenter,	Lillian S.	William Vidua Marshall,	337	486
Chellomay,	Leta S.	Frank C. Steu,	337	528
Chahall,	Lee C.	Joseph L. Marshall,	337	596
Channon,	Louis C.	Harvey B. King,	338	457
Collins,	Lillian M.	Robert C. Robson,	339	378
Chase,	Lucie C.	Mary Struway,	340	171
Cullen,	Lloyd J.	Baltimore Trust Co.,	340	396
Cullen,	Lloyd James	George S. New, "Miami"	340	398
Cassell,	Laura B.	Merrill S. King,	341	90
Carey,	Lila	Charles H. Collins,	341	147
Cordell,	Lillian D.	Ernest C. Cannon,	341	167
Cullin,	Lloyd J.	Robert P. Boettger,	341	292
Cutrage,	Lillian H.	Henry G. Corbett,	341	350
Clark,	Laura Ellen	Frederick C. Magee,	341	359
Cutrage,	Lillian	Edwin B. Boylan,	341	363
Collins,	Lottie C.	Miss Elmer Vargo,	341	441
"B." Carroll	Lulu	Midford Trust Co.,	342	349
Cannon,	Lou Andrew	Arnold J. Lane,	344	384
Carey,	Lila	Edith M. Hyman,	344	338
Carey,	Lila	Wright Parvick,	344	346
Chudaniel,	Lester C.	Alice G. Chudaniel	344	454
Clark,	Lulu R.	Samuel J. Gilson,	344	561
Co.,	Luna M.	Harold J. Moyer,	345	54
Cannon,	Louise G.	Lucie A. Adams	345	175
Crew,	Lloyd S.	Ida Galkov,	345	319
Culver,	Laura Mae,	Lucie O. Culver,	346	565
Calhoun,	Luther S.	Henry G. Cunningham,	346	576
Cannon,	Lamuce	Martellus S. Ahler,	347	514
Coffin,	Lottie	George C. Marcell,	347	546
Carey,	Lila	John J. Gilbride,	348	152
Carey	Lulu H.	Seaford Trust Co.,	348	188

AAU953

GRANTEE	From	GRANTOR	Book	Page
Cary,	Luzie H.	Seaford Trust Co.		348.190
Black.	Laura,	State of Delaware,		348.454
Carpenter.	Louise G.	John A. Henry,		349.55
Calloway.	Lewis H.	Jucius L. Fox,		349.141
Collins.	Lia May	Arthur Simpler,		349.550
Cumson.	Louise W.	Julie M. Morris,		350.45
Cum.	Lloyd H.	Amie A. Beste		350.153
Collins.	Lie C.	State of Delaware,		351.10
Collins.	Lola M.	State of Delaware,		351.10
Collins.	Lie C.	State of Delaware,		351.12
Collins.	Lola M.	State of Delaware,		351.12
Carpenter	Lillian S.	George P. Davidson,		351.22
Cary.	Luzie H.	Harri K. B. Com,		351.561
Hubb.	Luther	Lara M. Galtman,		352.6
Cary.	Lia	Sarah Louisa Adams		352.124
Stallman.	Lilli M.	John M. White,		352.150
Clark.	Laura C.	N. Galtner		352.251
Collins.	Luzie H.	Selby Lamson,		352.423
Cary.	Lia	Harry J. Curce,		352.466
McNichol.	Louise G.	George S. Bone,		352.533
Collins.	Lulu Pearl.	Lillian C. Deputy,		352.588
Cary.	Lia	Mary C. Gables,		353.73
Cumson.	Lloyd J.	Amos L. W. Cade,		353.89
Cumson.	Lewis H.	Trust S. Carman,		353.381
Cary.	Luzie H.	Fredrick J. Stiggin,		353.563
Black.	Laura C.	N. Galtner		354.229
Carpenter.	Lillian S.	James G. Marshall,		354.408
Whitlock.	Leonard	Lybert Records,		355.16
Cary.	Lia	Richard J. Wittman,		355.136
Black.	Laura C.	Richard B. Whankall,		355.341
Cumson.	Lilli M.	Sussex Trust Co.		355.436
Black.	Luzie H.	Service H. Brock,		355.573
Black.	Luzie H.	Raymond G. Harmon,		355.590
Cary.	Lia	Harold B. Thilaud,		356.51
Cumson.	Luther S.	Harvey M. Phillips,		356.71
Squad.	Louise G.	Central Union Insurance Co.		356.127
Stallman.	Louis C.	Harold C. Alden,		356.292
Cumson.	Louise G.	Keulopu Acres Inc.,		357.224
Stallman.	Lilli	Charles H. Corren		357.278
Glyde.	Louise M.	Keulopu Acres, Inc.,		357.420

GRANTEE	From	GRANTOR	Book	Page
Canon.	Louise C. ^{et al}	Samuel K. Short.	359	262
Coffin.	Lydia C. ^{et al}	Ida K. Hearn. ^{et al}	359	277
Corey.	Lulu K. ^{et al}	Sussex Trust Co. ^{et al}	360	32
Cosper.	Louise S. ^{et al}	Q. Norbert Carter. ^{et al}	360	251
Carter.	Laura M. ^{et al}	Melford Trust Co.	361	203
Carter.	Lillian C. ^{et al}	Grove Co. James. ^{et al}	361	532
Cordrey.	Lolita C. ^{et al}	Ernest Brossard. ^{et al}	361	538
Crookdale.	Laura	Clifford E. Williams.	362	330
Carmean.	Lewis O. ^{et al}	Ernest S. Carmean. ^{et al}	362	364
Cromway.	Lomey.	Edwin H. Allen. ^{et al}	362	395
Corby.	Leslie C. ^{et al}	Allen A. Hudson. ^{et al}	363	225
Coffin.	Lulu R. ^{et al}	Charles W. Gillespie. ^{et al}	363	307
Canon.	Leon	John G. Neal. ^{et al}	366	97
Callaway.	Louis H. ^{et al}	Lila S. Boyce. ^{et al}	366	183
Cott.	Lina M. ^{et al}	Anna J. Timmons. ^{et al}	367	30
Coolbaugh.	Laura O. ^{et al}	Commissioners of Lewis	367	152
Culver.	Louise C.	Arthur W. Ellis. ^{et al}	368	41
Carey.	Lulu H. ^{et al}	William S. Cook. ^{et al}	368	135
Cady.	Lulu K. ^{et al}	J. Emory Gilley. ^{et al}	368	137
Callaway.	Laura A.	Joseph A. Bonnell. ^{et al}	368	296
Callaway.	Laura A.	Lemmot. DuRoi. ^{et al}	368	297
Clifton.	Louise C. ^{et al}	Lawrence C. Riley. ^{et al}	368	510
Cooley.	Leon H. ^{et al}	Reuben C. Corrine	369	348
Calflesh.	Lamson Nelson	William S. Records. ^{et al}	369	462
Canon.	Louise A.	Marshall J. Hitch. ^{et al}	370	36
Chase.	Louise S. ^{et al}	Edgar Hester Riley. ^{et al}	370	172
Curtis.	Lillian M. ^{et al}	Joseph F. Draper. ^{et al}	370	256
Cromelin.	Lillian ^{et al}	Burtha N. Riley. ^{et al}	370	316
Clundaniel.	Lester R. ^{et al}	Lillie Marion Lemay.	371	138
Crapper.	Lavinia May	Beneto D. Young. ^{et al}	371	254
Clark.	Lina O.	Frank Stanton	371	341
Cromelin.	Lillian	Earl Edwin.	372	3
Calhoun.	Lighthouse S.	William O. Benson. ^{et al}	372	592
Carey.	Leroy C. ^{et al}	Robert H. Palmer. ^{et al}	373	116
Cromway.	Lomey ^{et al}	Mary L. Waller.	373	141
Cordrey.	Lida H. ^{et al}	Arley S. Cordrey. ^{et al}	373	187
Clark.	Lina O.	Thomas Stanton.	373	221
Cornstock.	Lois ^{et al}	Julian G. Webster. ^{et al}	374	146
Carmean.	Lewis O. ^{et al}	Byard J. Carmean. ^{et al}	374	187
Canon.	Louis C. ^{et al}	Ray L. Lore. ^{et al}	374	221

GRANTEE	From	GRANTOR	Book	Page
Collins.	LeRoy A.	William R. ^{"Justice"} Errett Jr. 1	374	232
Corey.	Landuce ^{et al}	Joseph D. Lord, Jr. ^{et al}	374	569
Citensen.	Lattie A. ^{et al}	David Roscoe Fisher, ^{et al}	375	124
Calhoun.	Lydia A. ^{et al}	Olin W. Johnson.	375	330
Conelli.	Emma S. ^{et al}	Cornelius D. Haggard, ^{et al}	376	91
Correll.	Laura E.	Melvin Construction Co. Inc.	376	161
Cannon.	Louise G. ^{et al}	Paul A. Walker, ^{et al}	376	179
Carpenter.	Lillian J. ^{et al}	John Monroe Murray, ^{et al}	377	85
Chubbuck.	Laura E.	George W. Lord, ^{et al}	377	131
Carry.	Lula K. ^{et al}	Willard J. Baker, ^{et al}	377	222
Collins.	Lattie A. ^{et al}	Miss Edward Ann, ^{et al}	377	264
Cannon.	Lester E.	Roland S. Elliott, ^{et al}	378	428
Curtin.	Lillian M. ^{et al}	Joseph A. Corbi, ^{et al}	378	461
Campbell.	Louise J. ^{et al}	Frankville E. Campbell, ^{et al}	380	54
Clyde	Louise M. ^{et al}	Kelopen Creek, Inc.	380	183
Cullen.	Lee H. ^{et al}	Sida E. Smith,	380	224
Carry.	Lillie C.	Joseph C. Harrington, ^{et al}	380	250
Cady.	Liah A. ^{et al}	James M. Lohr, ^{et al}	380	308
Cadrey.	Lolita E. ^{et al}	Mary S. Stevens,	380	438
Callaway.	Leta F. ^{et al}	Louisa D. Phaley, ^{et al}	382	133
Carnier.	Lillian ^{et al}	Alfred E. Bissell, ^{et al}	382	313
Cooper.	Lester S. ^{et al}	Halley Wilson, ^{et al}	382	357
Clark.	Lula R. ^{et al}	John W. Clark, Jr. ^{et al}	382	412
Conley.	Lillian M. ^{et al}	Francis J. C. Schen, ^{et al}	382	427
Conner.	Lillie May.	Joseph M. Laub, ^{et al}	383	33
Carry.	Lena M.	Frank J. Lamence, ^{et al}	383	206
Cady.	Lena M.	Rose M. Doyle, ^{et al}	383	207
Collins.	Lattie G. ^{et al}	William O. Benson, ^{et al}	383	244
Cantrell.	Lillian J. ^{et al}	Ava H. Knowles	384	131
Calinas.	Lillian M.	Mollie Betts, ^{et al}	384	456
Camp.	Loyd E. ^{et al}	Martha Jane Likert White, ^{et al}	384	62
Cookbell.	Lillian J. ^{et al}	Fredrick P. Whitney, ^{Justice}	384	90
Carry.	Larrence J. ^{et al}	Thomas O. Campbell, ^{et al}	385	351
Cannon.	Louise G. ^{et al}	Bruce J. Torrey, ^{et al}	387	129
Collins.	Lorraine ^{et al}	William Miller, ^{et al}	387	582
Coffin.	Lattie M. ^{et al}	George C. Marvel, ^{et al}	388	153
Corey.	Lini P.	Ind M. Remington, ^{et al}	388	495
Corbran.	Louise C.	Carl Spatz, ^{et al}	391	7
Collins.	LeRoy A. ^{et al}	Ralph L. Bennett, ^{et al}	391	335
Cludaniel.	Lester H.	Errett H. Johnson, ^{et al}	391	366

GRANTEE	From	GRANTOR	Book	Page
Craft.	Lester Lloyd.	Richard W. Gotta.	391	368
Crosby.	Laird H. et al.	Branche C. Morris, et al.	391	416
Chambers.	Louis C. et al.	Sarah H. Chambers.	392	188
Clendaniel.	Lester, R.	Edward M. Robinson, et al.	392	211
Galloway.	Lucinda H. et al.	Ernest C. Clendaniel, et al.	392	418
Clendaniel.	Laura S. Emig.	Louis K. Emig Reynolds, et al.	392	495
Clendaniel.	Laura S. Emig.	Mary Emig Clendaniel, et al.	392	496
Clendaniel.	Laura S. Emig.	Clarence Emig, et al.	392	498
Cannon.	Lydia Black	John L. Cannon, Sheriff	394	196
Cher.	Lillian D. et al.	Clifford Odle, et al.	394	489
Club.	The Lions of Laurel	Robert S. Brock, et al.	395	39
Carey	Lula K. et al.	Meltree Realty Co., Inc.	395	82
Clark	Laura E.	Hossie Mabee et al.	395	142
Comatock	Louis E. et al.	Joseph Reed Dennis, Jr.	395	315
Cannon	Lydia Ann Black	Thomas L. Black	395	372
Cooper	Lillian R. et al.	Thomas Davis	395	487
Camp	Louis E. et al.	Richard D. Tikiob	396	198
Camp	Louis E. et al.	Richard D. Tikiob, et al.	396	352
Camp	Louis E. et al.	Richard D. Tikiob, et al.	396	354
Carmean	Lewis O.	D. Samuel Joseph, et al.	397	326
Corkran	Louise C.	James E. Matthew, et al.	397	463
Carey.	Lulu K. et al.	James K. Phillips, Jr. et al.	399	262
Cromelin.	Lilian et al.	Martha F. Bard	399	354
Coffin.	Lydia C. et al.	Annie W. Clendaniel	399	454
Clausen.	Lottie A.	Clarence Warrington	399	457
Corby.	Hester C. et al.	Clayton W. Miles, et al.	401	425
Chase.	Louise Rooley, et al.	Clarence A. Sutherland, et al.	401	515
Collins.	Leroy N. et al.	George A. Wedler, et al.	403	475
Carey.	Lee	State of Delaware	404	339
Cash.	Lloyd G. et al.	W. Earl Hastings, et al.	406	598
Carey.	Lulu K. et al.	Allen Package Co.	407	76
Culver.	Louise G.	Granville A. Peddick	407	254
Corkran.	Louise C.	J. Hanforth Bush, Jr. et al.	407	280
Clausen.	Lottie A. et al.	Houston White Co.	407	525
Coulter.	Louise R. et al.	Ralph S. Bennett, et al.	407	530
Craft.	Lester L. et al.	Willard B. Hatfield, et al.	408	118
Cleveland.	Laura Ruth Jennings et al.	Sovell Willis, et al.	408	203
Carter.	Laura M. et al.	Alva N. Monoran, et al.	408	249
Campbell.	Lambert W. et al.	John A. Brumley, et al.	409	304
Calhoun.	Luther J. et al.	John G. Mooradian, et al.	410	440

A4953

GRANTEE	From	GRANTOR	Book Page
Craft,	Lester L. ^{stat}	Navis C. Draper, ^{stat}	411 487
Campbell,	Louise A. ^{stat}	H. Ernest Conwell, ^{stat}	412 131
Carey,	Leroy E. ^{stat}	Sarah E. Reed, ^{stat}	412 179
Culver,	Louise E. ^{stat}	Harry H. Ellis, ^{stat}	412 431
Cullen,	Lucy ^{stat}	James E. Cullen, ^{stat}	413 100
Chandler,	Lloyd ^{stat}	Lilly Mae Calhoun	413 470
Campbell,	Louise A. ^{stat}	Fred P. Scott, ^{stat}	413 586
Coffin,	Lela May ^{stat}	C. L. Seiders, ^{stat}	414 364
Clark,	Laura E. ^{stat}	Mary J. Suplee	414 546
Clarke,	L. Blaine ^{stat}	Aubrey A. Graves, ^{stat}	414 590
Conan,	Lewis W. ^{stat}	Joseph H. Short, ^{stat}	419 65
Culver,	Louise E. ^{stat}	Phillips Ernest Elliott, ^{stat}	415 143
Carey,	Lulu K. ^{stat}	Harry D. Steele, ^{stat}	419 276
Carson,	Luther J. ^{stat}	Ruth E. Wilkins	420 160
Carmean,	Lewis O. ^{stat}	Orlando R. Coladonato, ^{stat}	416 166
Collins,	Lorraine ^{stat}	Robert L. Klingel, ^{stat}	421 124
Covdale,	Luther G. ^{stat}	Alexander J. Midman, ^{stat}	421 195
Crotteau,	Lloyd J. ^{stat}	William Buckalo, ^{stat}	422 71
Campes,	Lillian M. ^{stat}	F. Albert Jones, ^{stat}	417 118
Culver,	Laura M. ^{stat}	Norman M. Rogers, ^{stat}	417 290
Chambers,	Lillian M. ^{stat}	Ruth E. Wilkins	423 357
Collins,	Lillie W. ^{stat}	Clinton H. Breasure, ^{stat}	425 347
Clark,	Laura M. ^{stat}	Fred E. Massee, ^{stat}	425 553
Coker,	Lillian ^{stat}	Lewis O. Carmean, ^{stat}	426 339
Callaway,	Louis H. ^{stat}	Leroy C. Bulow, ^{stat}	426 392
Carmike,	Layton S. ^{stat}	Lighton C. Foster, ^{stat}	426 432
Cannon,	Louise W. ^{stat}	Delet Motor Courts, Inc.	427 458
Chambers,	Lewis A. ^{stat}	Sara H. Chambers	429 55
Caulbourn,	Lee	Harry W. Alexander, ^{stat}	431 507

GRANTEE	From	GRANTOR	Book	Page
Creighton	Mathew, etal	William	Huffington	23 315
Cannon	Mathew, etal	William N.	Cannon	23 334
Carman	Michael	Thomas	Laws, etux	24 263
Cannon	Matthew	Jesse	Tull, etux	25 203
Carmean	Wiley	Elihu	Thoroughgood	25 218
Clarkson	Major	William	Ander, etux	25 349
Craigh	Martin	William	Townsend	27 388
Carlisle	Manlove	William B.	Cooper	29 41
Carey	Mitchell	William	Huffington ^{(gr.) etal.}	29 335
Carlisle	Maria	Daniel	Long, etux	31 44
Callaway	Molly	John	Hard, etux	31 390
Crayton	Mathew K.	Jesse	Green, etux	35 528
Clifton	Mary V.	John	Brinkley etal	38 310
Carpenter	Messick	Ballandette	Oliver	38 459
Chambers	Manlove	Joseph H.	Smith, etal.	39 17
Cannon	Mathew	Curtis	Jacobs, etal.	39 385
Cannon	Margaret	James	Coulbourn ^{etal.}	40 155
Collins	Martha, etal	Sarah	Collins	40 207
Cathael	Michael K.	William	Jefferson	40 462
Chambers	Manlove etal	Bernal	Johnson, etal.	41 232
Campbell	Meril	James	Hickman ^{etal.}	42 13
Culver	Moses	Samuel	Phillips	43 78
Cannon	Matthew	William M.	Cannon	44 395
Cooper	Margaret	Hiram	Cooper, etal	46 78
Connaway	Minos J.	Clayton J.	Connaway ^{etal.}	46 282
Carey	Mary	John	Silney, etal.	47 273
Cannon	Maida, etal	James	Tennent, etal.	48 363
Cain	Mary	Eliza	Morris	49 94
Carlisle	Manlove K. ^{etal.}	Caleb S.	Layton, etux	50 104
Carlisle	Manlove	Peter F.	Causey, etal.	50 469
Cain	Mary	James	Ronder	51 139
Conoway	Minos J.	Thomas H.	Records (plff.)	51 415
Conoway	Minos J.	John H.	Harris, etux	52 246
Cane	Mary	James M.	Cane.	52 414
Coursey	Mills	Thomas	Nilson	52 459
Collins	Molton	Jeremiah	McNilly	53 195
Collins	Martha	David R.	Smith (plff.)	54 315
Collins	Mary	Peter N.	Rust, etux	54 409
Collins	Mary	Eliza	Messick	54 411
Coulbourn	Michael	John H.	Knowles	54 112

GRANTEE	From	GRANTOR	Book	Page
Collins	Michael	Joshua	O'Bill	54 413
Coffan	Mary	James	Davidson ^{et}	55 227
Connoway	Minos T.	James	Huffington ^{et}	55 239
Coulborn	Michael (p.)	Peter N.	Rust, etux	56 181
Collins	Mary N. etal	Zachariah	Murray	56 258
Coulborn	Michael (p.)	Nathaniel	Horsley, et.	56 301
Carlisle	Manlove K.	Mitchell	Harden	57 34
Carlisle	Manlove K. etal	William J.	Hutchinson ^{et}	57 37
Carlisle	Manlove K. etal	Henderson	Collins, admn.	57 402
Carlisle	Manlove K. etal	Henderson	Collins	57 404
Coard	Mary, etal	Stephen H.	Evans, et.	59 278
Conaway	Minos T.	John	Smith, et.	61 220
Coulbourn	Michael	William	Allen, etux	63 19
Clelland	Margaret	Nehemiah	Walls	64 311
Carlisle	Manlove K.	Curtis K.	Watson, et.	64 405
Cannon	Mary	Ann K.	Cannon, etal	65 20
Conoway	Minos, etal	Charles C.	Stockley ^{et}	65 286
Clifton	Mary	Eli	Clifton	66 272
Cannon	Mary M. etal	William	Stack, etux	67 59
Coulborn	Mitchell J.	Peter N.	Rust, etux	67 98
Coursey	Mills	James H.	Mitchell, et.	68 489
Carlisle	Manlove K. etal	Charles M.	Cullen	69 497
Carlisle	Manlove K. etal	John	Campbell ^{et}	70 279
Conoway	Mary B.	Caleb S.	Layton, etux	72 96
Carlisle	Manlove K.	Curtis S.	Watson, etal	72 129
Carey	Mary L. etal	Nathaniel H.	Hickman	73 194
Cannon	Mary, etal	Levin J.	Cannon	74 575
Coulbourn	Michael (p.)	William B.	Horsley, et.	75 73
Craig	Mary M.	Simon	Hegeman, et.	75 466
Curry	Mary C. admn	Beniah	Sharp, etux	76 58
Coulbourn	Michael (p.)	Nathaniel	Horsley, et.	76 484
Coulbourn	Michael	Martha J.	Hazzard	76 485
Carlisle	Manlove K.	Joseph J.	Doran	78 148
Carlisle	Manlove K.	K. Nelson	Here, etux	78 316
Cannon	Mary, etal	Movius	Meyer, et.	78 476
Coulbourn	Michael	George H.	Millen ^{et}	79 220
Coulbourn	Michael	George H.	Millen ^{et}	79 221
Coulbourn	Michael	William E.	Collison, et.	79 527
Coulbourn	Michael	William H.	Ross	79 553
Coulbourn	Michael	Samuel H.	Layton ^{et}	79 585

GRANTEE		From	GRANTOR	Book	Page
Carey	Mary A.	Lease H.	Knowles, et al	80	158
Conwell	Maria	A. B.	Conwell, et al	80	582
Cleaver	Mark M.	Allen V.	Lesley, et al	81	43
Carlisle	Manlove K.	William	Reynolds, et al	81	54
Collins	Martin	James	Elzey, et al	81	112
Conoway	Matilda S.	Samuel	Williams, et al	81	275
Carlisle	Manlove K.	William J.	Watson	81	421
Chandler	Mary E.	William A.	Hazard, et al	81	452
Carlisle	Manlove K.	Samuel H.	Layton, et al	81	489
Coulbourn	Michael	Josiah P.	Marvel, et al	81	526
Cannon	Margaret A.	James	Sullivan	83	59
Coursey	Mary	John James P.	Coursey, et al	83	107
Coursey	Mary Z. et al	James P.	Coursey, et al	83	107
Coursey	Mills	Thomas	Nelson, et al	83	109
Carlisle	Manlove K.	William J.	Watson	83	236
Cannon	Margaret A.	Lizzie A.	Cahall, et al	83	322
Calhoun	Mary L.	Jacob D.	Kinney, et al	83	404
Coulbourn	Michael	Josiah P.	Marvel, et al	83	462
Coulbourn	Michael	Jacob	Knowles, et al	83	463
Collins	Martin	Robert M. L.	Elzey, et al	85	385
Coulbourn	Michael	Eli K.	Sharp, et al	86	20
Cannon	Margaret	Eli K.	Sharp, et al	87	111
Coulbourn	Michael	Lucinda M.	Hazard, et al	88	41
Coulbourn	Michael	Eli K.	Sharp, et al	88	43
Coulbourn	Michael	Eli K.	Sharp, et al	88	44
Coulbourn	Michael	Eli K.	Sharp, et al	88	45
Coulbourn	Michael	Eli K.	Sharp, et al	88	46
Coulbourn	Michael	School District #70, 102, 702, 1022		88	47
Coulbourn	Michael	Mary	Allen, et al	88	49
Calhoun	Mary E.	Ann	Kimney	88	63
Compton	Maria L. M.	Charles H.	Middleton	88	155
Coulbourn	Michael	Josiah P.	Marvel, et al	89	104
Coulbourn	Michael	Jacob	Bounds, et al	89	105
Coulbourn	Michael	Edwin	Shiley, et al	89	107
Coulbourn	Michael, et al	Elizabeth H.	Cannon, et al	89	292
Coulbourn	Michael, et al	William	McCauley, et al	89	294
Clifton	Mary J.	Beniah H.	Truitt, et al	91	37
Coulbourn	Michael	William E.	Rogers	91	59
Cooper	Mary E.	John	Waffington	91	151
Coverdale	Mary	Edward S.	Kitchens	91	215

AAD953

GRANTEE	From	GRANTOR	Book	Page
Comegys	Margaret A.	Harriett C. Comegys	91	282
Coulbourn	Michael	Charles M. Cullen (Cous.)	91	581
Clifton	Mary	Isa R. Culver, et ux	92	413
Coverdale	Mary	Hiram K. Burton, et ux	92	467
Coulbourn	Michael	Nathaniel Horsey, et ux	93	511
Coulbourn	Michael	Charles H. Morgan, et ux	93	513
Cordry	Mary E.	William B. Records (adm)	94	54
Cordry	Mary E.	George S. Records, et ux	94	57
Cade	Mary C.	John H. Shiltbank, et ux	94	149
Coulbourn	Michael	Sarah J. Fisher (adm)	94	506
Chandler	Mary E.	William A. Hazard, et ux	95	3
Cleandaniel	Mary F.	Henry C. Jones	95	72
Cannon	Margaret A.	Sallie P. Frydick	95	426
Cannon	Margaret A.	Lizzie A. Cahall, et ux	95	428
Coulbourn	Michael	James Stuart (jr)	95	583
Coulbourn	Michael	James A. Collins	95	585
Coulbourn	Michael	Ira King	95	586
Coulbourn	Michael	Town Com Seaford	95	588
Coulbourn	Michael	William B. Horsey, et ux	95	591
Coverdale	Mary	George S. Brier, et ux	96	29
Collins	Mary A.	John M. Collins	96	52
Collins	Mary Meta	Elizabeth J. Bray	96	357
Clark	Mary A.	Joseph L. Calhoun	100	367
Culver	Matthias	Josiah Culver	100	595
Compton	Maria L. et ux	Charles H. Middleton, et ux	101	391
Cade	Mary C.	John H. Shiltbank, et ux	101	435
Cooper	Mildred F.	Joseph H. Phillips, et ux	101	447
Cady	Margaret A.	Sarah E. Derrickson	103	39
Cordery	Maggie L.	William H. Phillips, et ux	104	248
Campbell	Mary M.	William Preston	104	285
Calhoun	Mary E.	Hilbur F. Bunnell, et ux	104	325
Conoway	Minos T.	John H. Short, (clerk)	104	514
Clifton	Mary E. & son	Mary Clifton	105	82
Campbell	Manaen S.	John Hickman, et ux	105	363
Collins	Mary A.	Benjamin F. Fooks	105	547
Compton	Maria L. et ux	Arthur Middleton	106	218
Compton	Maria L.	Alfred L. Brown, et ux	106	221
Collins	Mary B.	James L. Collins, et ux	106	417
Carpenter	Mary J.	George H. Harris, et ux	106	440
Connaway	Mary J.	William M. Dunning, et ux	106	536

GRANTEE	From	GRANTOR	Book	Page
Coulbourn	Michael	Sallie C. Rice	107	65
Cabbage	Martha J. et al	Edward D. Hitchens	107	99
Coulbourn	Michael	James M. Blades, et al	107	322
Collins	Mary J.	Charles J. Funnell (shff)	107	519
Clark	Mathew, et al	Tilghman Nettle, et al	108	131
Collins	Matilda	Ella N. Bishop, et al	108	305
Collins	Mary A.	Charles J. Funnell (shff)	108	389
Carlisle	Mary H.	William C. Carlisle	109	197
Cannon	Martha A.	William A. Gum, et al	109	243
Conoway	Mary M.	Eli G. Roach, et al	109	397
Cordray	Mary	John F. Hayes, et al	109	558
Carey	Mary E. et al	Kingate West	110	84
Carly	Mary A.	Elisha A. Cannon	110	389
Collins	Matilda, et al	Thomas J. Coulbourn	110	461
Carey	Mary A.	Elijah S. Carey, et al	111	436
Collbourn	Mary L.	Henry Williams ^{et al}	112	127
Cullen	Mary V.	George H. Hatfield ^(adm)	112	525
Collins	Mary J.	Jacob C. Nicholson ^{et al}	112	558
Cooper	Mary E.	John B. Ingram, et al	113	22
Calhoun	Mary E. et al	Hilbur A. Tunnell	113	244
Cannon	Mary E.	P. Caroline Phillips	113	263
Cooper	Millard ^{et al}	James H. Ward (shff)	113	319
Coffin	Major P.	Louisa B. McLabe, et al	114	543
Craighead	Mary D.	Annie S. Beaty	115	317
Clifton	Margaret A.	John H. Satterfield	115	457
Compton	Maria L.	John T. Hastings ^{et al}	116	23
Collins	Mary E.	Manelous Ellis, et al	116	485
Cottrell	Maggie	James D. Morris, et al	117	19
Cooper	Millard ^{et al}	Charles B. Aspell, et al	118	376
Caley	Mary A.	Wellington Bramhall	120	92
Cain	Mary E.	Alphonsia J. Small, et al	121	155
Cordray	Mary E.	Elijah H. Kenney	121	300
Conoway	Mimos J.	Jennie Conoway ^{et al}	121	342
Cannon	Martha F.	Sarah J. Fisher, et al	121	464
Chandler	Margaret A.	Rhoboth Beach Assn.	122	44
Clifton	Margaret A.	John H. Tuitt (shff)	122	197
Cuff	Moses L.	Joseph B. Benson, et al	122	551
Collins	Mary J.	William B. Walker, et al	123	326
Clark	Maggie L.	Charles J. Funnell (shff)	124	24
Clark	Maggie L.	Carrie A. Hebert	124	26

GRANTEE	From	GRANTOR	Book	Page
Cahall	Mary L.	William T. Sudler, et ux	124	252
Cain	Mary E. et al	Charles H. Sackett	124	447
Cannon	Mary L.	Ann Hard	124	461
Conoway	Minos J.	Joseph D. Truiston	128	81
Calhoun	Mary E.	John C. Green, et ux	128	126
Campbell	Maggie B.	Robert V. Rank, et ux	128	298
Coffin	Major P.	Charles S. Hamblin	129	152
Carey	Maggie P.	Samuel J. Wilson, et ux	129	481
Clack	Margaret	Peter J. Hart, et ux	130	141
Carey	Mary	Mary A. Carey	130	162
Compton	Mattha L.	George M. Spaulding	132	139
Cirwithen	Mary M.	David Young, et ux	132	258
Caldwell	Mary K.	Richard H. Adams	134	181
Caldwell	Mary K.	Richard H. Adams, et ux	134	184
Connelly	Martha J.	John B. Quillen	134	322
Collins	Mary J.	Thomas L. Day, et ux	135	555
Conoway	Matilda	Neslee St. Bell	136	100
Coverdale	Mary L.	George A. Coverdale, et ux	136	482
Cannon	Mary H.	Robert D. Salmons	137	239
Carroll	Martha	Charles H. Young, et ux	140	513
Cannon	Martha A.	Thomas J. Lawrence	140	570
Cook	Melvina	Joseph N. Coulbourn	142	570
Culver	Minos E.	Charles B. Nitchens	142	588
* Culver	Minos E.	Laura C. Windsor	142	592
Collins	Mary E.	Sarah C. Culver, et ux	144	355
Clack	Maggie	Joseph B. Anderson	145	91
Cannon	Mary A. et al	Charlotte E. Layton	146	319
Collins	Matilda	Earnest B. Morris	146	343
Chipman	Mary J. et al	Charles C. Hopkins	147	499
Coffin	Maggie J. et al	James J. Rust, et ux	147	545
Curtis	Mary E.	Charles S. Barker, et ux	148	176
Caulk	Mary O. et al	Frank L. Grier, et ux	149	412
Campbell	Manaen B.	Charles E. Timmons	149	560
Calhoun	Mary E.	Bergetown B. L. Assn.	150	234
Coulbourn	Mary J.	David K. Smith, et ux	150	553
- Cannon	M. A.	L. A. Cahall	151	89
Campbell	Manaen B.	William H. Lanford	151	589
Collins	Matilda C.	George E. Elliott, et ux	151	592
Caulk	Mary O.	Garrett L. Grier, et ux	152	19
Carey	Mary A.	Ulysses S. B. Carey, et ux	153	174

GRANTEE	From	GRANTOR	Book	Page
Cahall	Margaret M.	Thomas J. Ritchett, et al.	153	186
Clifton	Mary E.	Florence E. Johnson, et al.	153	288
Colby	Mildred K.	William H. Deputy, et al.	153	464
Collins	Mary T. et al.	Charles H. Collins	155	440
Clogg	Mary C.	Richard B. Derickson, et al.	155	554
Carey	Mary L.	George P. Morris, et al.	156	17
Campbell	Manaen B.	Lemuel Brumley, et al.	156	192
Curry	Maria Shockley	William L. Simpson, et al.	156	431
Carey	Mary L.	Eugenia Ellis, et al.	157	162
Culver	Minos E.	Isaac E. Hearn, et al.	157	197
Carpenter	Mary N.	Robert B. Hopkins	157	314
Collins	Mary E.	Samuel M. White, et al.	157	380
Coleman	Martin	James M. Hollis, et al.	157	483
Chase	Mary D.	Mary Dick	160	62
Casperson	Mabel L.	Fenwick Island Land Co.	160	191
Cooper	Mattie J.	Josiah Avery	160	336
Cooper	Mattie J.	Harry P. Goldborough, et al.	161	267
Carey	Mary A.	Charles E. Johnson, et al.	163	237
Clifton	Miranda E.	Julius K. Primrose, et al.	166	368
Clifton	Miranda E.	Joseph H. Harrington, et al.	167	304
Cook	Mollie C.	Mary P. Hearn, et al.	168	66
Culver	Minos E.	John H. Elliott, et al.	168	183
Culver	Minos E.	Daniel J. Fooks, et al.	168	185
Cordrey	Mary E.	George H. Cordrey, et al.	170	254
Christ	Moses	James W. Steele, et al.	172	18
Campbell	Mossen J.	Adeline S. Pitcher	173	555
Clifton	Martha E.	Samuel J. Martin, et al.	173	561
Clifton	Martha E. et al.	Charles B. Staples, et al.	173	563
Clifton	Martha E. et al.	Henry P. Burton, et al.	173	565
Caldwell	Mary K.	Ridgely B. Bond, et al.	176	152
Cox	Martin E.	Ann H. Lynch, et al. (as amicus)	176	249
Cannon	Mary E.	Laura M. Knight	177	390
Carlyle	Mary A.	Isaac A. Welch, et al.	178	3
Collins	Mary C.	Levin J. Cannon	178	199
Culver	Minos E. et al.	David O. Moore, et al.	178	232
Culver	Minnie E.	Thomas H. Workman	179	364
Clark	Mary E.	Thomas McFadden	180	452
Collins	Maggie	Ebe Hatter, et al.	181	283
Clifton	Mary E. et al.	Martha E. Clifton, et al.	182	325
Clogg	Mary C.	Anna B. Myers, et al.	184	213

GRANTEE	From	GRANTOR	Book	Page
Cox	Mary E.	Albert H.	Bailey, et al.	184 440
Carlee	Mary Meta	William F.	Allen, et al.	185 477
Culver	Minos E.	Margaret J.	Stov, et al.	185 509
Culver	Minnie	Samuel H.	Kitchens, et al.	186 5
Carpenter	Mary A.	James	Pitts John, et al.	186 188
Collins	Maud, et al.	Miranda H.	Dashill, et al.	186 357
Cox	Martin E.	Lina	Cahall, et al.	186 493
Culver	Minos E.	Charles H.	Sivens, et al.	187 494
Carey	Martin O.	John T.	Hagamon, et al.	188 303
Culver	Minos E.	Fred M.	Maene, et al.	188 394
Culver	Minnie E.	Isaac H.	Morgan, et al.	189 171
Crocker	Mark	Susser Light and Power Co.		189 389
Clogg	Mary, et al.	Henry L.	Lewis, et al.	192 285
Clogg	Mary, et al.	Isaac J.	Turner, et al.	192 287
Calhoun	Mary Meta	Albert	North	193 232
Calhoun	Mary Meta	John T.	Calhoun, et al.	193 239
Conoway	Mary B.	Simon S.	Fenneill	194 181
(K) Carey	Mary, et al.	George H.	Hall	194 348
Caulk	Mary O.	John Wesley	Bennell, et al.	195 453
Culver	Minos E.	Joshua H.	Marvil, et al.	196 457
Coulbourn	Mary E.	Medford L.	Watson, admr.	197 352
Caulk	Mary L.	Josephine	Bette	197 464
Campbell	Mary Emma	George Frank	Campbell	198 218
Cordrey	Myra E.	Carlton K.	White, et al.	199 408
Caulk	Mary O.	George S.	Truitt, et al.	200 67
Carey	Mary	Frederick L.	Shelley, et al.	200 111
Cabbage	Minnie	Philip H.	Graham, et al.	200 388
Callaway	Maggie C.	William T.	Phillips, et al.	201 364
Carey	Mal H. et al.	Sidney M.	Carey, et al.	202 177
Coates	Mabel, et al.	Robert C.	White, et al.	202 256
Cordrey	Mary E.	Ivan E.	Cordrey	202 580
Culver	Minos E.	John D.	Boyer, et al.	204 168
Culver	Minos E.	Cottington H.	Dickersord, et al.	204 587
Carmine	Maie	Howard F.	Lane	205 361
Coulbourn	Marie E.	Charles H.	Kitchens, et al.	206 70
Coe	Mary E.	Mary	Vogel	207 330
Culver	Minos E.	Fred M.	Maene, et al.	208 147
Culver	Minos E.	Josephus L.	Culver, et al.	208 205
Culver	Minos E.	Rebecca A.	Fooks, et al.	209 417
Culver	Mamie E.	James E.	Sull, et al.	209 476

GRANTEE	From	GRANTOR	Book	Page
Cannon	Missouri ^{etal}	James A. Morgan, et al	210	281
Clark	M. Kay	Commissioners of Kehoboth	211	16
Clark	M. Kay	Commissioners of Kehoboth	211	18
Culver	Martha L.	Bertha Johnson Venerable, et al	211	407
Coverdale	Mary, et al	Bertude Single	212	182
Clark	Mary, et al	Margaret Ann Mills ^{etal}	212	176
Chamberlain	Mary A.	John H. Layton, et al	213	545
Chamberlain	Martha A.	Mary E. Marshall ^{etal}	214	64
Cranston	Marie F.	Albert F. E. Xoen, et al	214	510
Culver	Minos E.	Minnie S. Oliphant ^{etal}	215	472
Clifton	Martha E. ^{etal}	George P. Burris	216	108
Conaway	Mary B.	Simion S. Pennewill	218	59
Calhoun	Mary M. et al	James A. Carey, et al	218	541
Chamberlain	Mary E. et al	Arthur L. Lynch, et al	219	91
Chamberlain	Mary E. C. et al	Frank A. Coverdale ^{etal}	219	232
Clifton	Mary E. et al	Joseph M. Lank, et al	219	245
Christ	Moses C.	Eben A. Townsend ^{et al}	221	237
Conner	Mary C.	John B. Kitchie, et al	222	248
Carmean	Mattie D. et al	Grover C. Pusey, et al	223	396
Chipman	Martha H.	Albert E. Chipman ^{etal}	225	267
Clyde	Margaret Burns	David J. Marvel	226	237
Cooper	Mary H. et al	George O. Cooper, et al	226	577
Conoway	Mary J. et al	George L. Long, et al	227	15
Coates	Mollie D. et al	John E. Harris	227	43
Chestnut	Minnie B. et al	Sina M. Tainter, et al	227	493
Culver	Minos E.	William J. Oliphant ^{etal}	228	153
Carey	Mary L. et al	Howard K. Carey	229	512
Cannon	Margaret I.	Jacob Dredden, et al	229	592
Camper	Mary C.	William Vernon Benson	229	97
Cannon	Margaret J.	Thomas Brown	229	597
Cahall	Maggie	John H. Cahall	231	107
Carmine	Maud C. et al	Rosa L. Elliott, et al	232	218
Carmine	Maud C. et al	Rebecca A. Hooks, et al	233	192
Cook	Mary Alice ^{etal}	Wilbert B. Deputy, et al	233	287
Conaway	Mary B. et al	Simion S. Pennewill	233	373
Conaway	Mary B. et al	Walter D. Bittel	233	371
Crist	Moses C.	Eben A. Townsend, et al	235	106
Culver	Minos E.	Amelia A. Williams	235	110
Clark	Mary, et al	Genevieve O'Brien	235	559
Coleman	Minnie J. et al	George A. Outten, et al	236	3

GRANTEE	From	GRANTOR	Book	Page
Cherry	Martha	Wilford Trust Co. Trustee	237	72
Carey	Maggie, etal	James M. Alexander ^{et ux}	238	3
Clyde Margaret Burns	et ux	Del. Md. and Va. R. R. Co.	238	219
Clendaniel	Mattie M. etal	Susan C. Kirby	239	595
Coverdale	Mary L. etal	Hinfield K. Knight	240	328
Conoway	Mabel E.	Harry E. Rogers	240	528
Cherry	Martha	Guy L. Jones, et ux	242	140
Carey Mary Elizabeth, etal	et ux	William H. Ellingsworth	245	278
Carlisle	Millard	Louis C. Hudson, et ux	245	401
Clyde Margaret Burns	et ux	Mildred Clyde Miller, et ux	245	590
Cordery	Mrs. M. Z.	Kehoboth Heights Dev. Co.	246	386
Cooker	Mae, etal	Fenimore S. Cooper, et ux	247	254
Craver	Margaret M. etal	Henry H. Moore, et ux	248	109
Carey	Margaret T. etal	Martha J. Wilson, etal	249	151
Cordery	Maggie B.	William H. Rogers, et ux	249	432
Conoway	Mary B.	Richard Callaway, et ux	249	473
Culver	Minos E.	Nina C. Horsey, etal	250	126
Cooker	Mae	Idelaid Cooper	250	141
Callaway	Mary B. etal	Sara M. Ireland	250	69
Campbell	Mary Emma	Denward H. Campbell, etal	251	11
Conoway	Mary	Charles H. Stack, et ux	251	54
Cannon	Margaret	Andrew J. Lynch, et ux	252	159
Calloway	Marcus L.	William E. Valliant, et ux	252	168
Cook Mary Stokely, etal	et ux	John A. Gray, et ux	252	347
Calloway	Maggie C.	Hinfield Scott Jr.	252	353
Clendaniel	Mabel S. etal	Holland S. Peet, et ux	253	544
Conoway	Mary B.	Manola B. Taylor	253	269
Conoway	Mary B. etal	Simcon S. Kennewill, et ux	254	145
Clyde Margaret Burns	et ux	C. Kooce Hoffman	254	539
Chce	Mabel	Edgar Kernolds, et ux	255	187
Coverdale	Mary H. etal	Arthur Holmes, et ux	255	414
Carey	May Hitchens	Albert F. Williams, et ux	255	438
Culver	Minos E.	William E. Valliant, et ux	256	215
Crockett	Mary, etal	Julia A. Crockett	256	286
Cannon	Mattie M. etal	J. Frank Thorington, et ux	257	395
Cannon	Mary Z. etal	Lda E. Massey, etal	256	568
Comer	Mary C.	Marvel S. Lingo, et ux	258	508
Comer	Mary C.	Com. of Kehoboth	259	228
Comer	Mary C. etal	Horace S. Sirman Jr.	260	166
Carey	Mary, etal	Joseph L. Carey, et ux	260	522

GRANTEE	From	GRANTOR	Book	Page
Clifton	Martha E. ^{etal}	Heldon C. Hables	261	424
Cox	Mrs M. J.	Order of Odd Fellows Hebron Lodge #14	Independent	260 584
Campbell	Mita J. ^{etal}	Carrie M. Burrows ^{etal}	262	67
Chase	Mary S. ^{etal}	Rehoboth Heights	Dev. Cr.	262 135
Clendaniel	Maude V.	Joseph A. Clendaniel	262	317
Carmine	Maude C. ^{etal}	Danill J. Layton	263	261
Carey	Mamie J. ^{etal}	William J. Calloway ^{etal}	265	70
Chaffinch	Matilda ^{etal}	Levin B. Thright ^{etal}	265	166
Capehart	Mildred E.	John Kasulke	265	185
Collins	Mollie F. ^{etal}	Robert J. Messenger	265	245
Cahall	Maggie E.	Edward L. Lamblin ^{etal}	265	325
Chipman	Mary J. ^{etal}	John J. Collins ^{etal}	267	182
Coulbourn	Margaret ^{etal}	Ambly Colbourn	267	314
Chandler	Mary Emma ^{etal}	Cliffie M. Simmons ^{etal}	269	9
Clendaniel	Maude V. ^{etal}	Effie E. Williams ^{etal}	269	10
Clark	Martha B. ^{etal}	Allen P. Giffing ^{etal}	269	487
Conaway	Mabel E.	J. Frank Koster ^{etal}	270	243
Craig	Mary H.	Eliza J. Shells	270	312
Clendaniel	Mattie M. ^{etal}	George H. Figgis ^{etal}	270	560
Cook	Mary S. ^{etal}	Blena J. Talman ^{etal}	270	563
Cook	Mary S. ^{etal}	Elberta Simpler	271	146
Carmean	Mollie E.	Charles K. O'Day	271	364
Cannon	Mary S. ^{etal}	Bethany Beach Imp. Cr.	271	463
Collins	Mary ^{etal}	Rester Edwin Lank ^{etal}	272	202
Cordrey	Mary C.	Salathiel J. Brimer	273	6
Crothers M.	Elizabeth ^{etal}	Ella Mary Pettyjohn ^{etal}	273	581
Coates	Mollie S. ^{etal}	Charles M. Scott ^{etal}	274	263
Carmine	Mary A.	James M. Tunnell ^{etal}	277	31
Clendaniel	Maude V. ^{etal}	Ira F. Makee ^{etal}	277	167
Collins	Minos, Jr.	Martha Blockson	277	256
Cannon	Mary S. ^{etal}	Wm. M. Massey ^{etal}	277	576
Carey	Mary E. ^{etal}	Sallie L. Derrickson ^{etal}	277	135
Carmine	Mary A. ^{etal}	George C. Larimore	278	38
Carey	Mary E. ^{etal}	Robert A. Derrickson ^{etal}	277	136
Carter	Mabel M.	William V. Benson ^{etal}	278	227
Calavitta	Mary ^{etal}	J. Wm. Freeman ^{etal}	278	368
Culver	Minos E. ^{etal}	Harvey H. Hastings ^{etal}	279	282
Culver	Minos E.	H. Bettrude Lewis	280	130
Cordrey	Matilda J.	Theodore Wilczynski	280	142
Clark	Mary ^{etal}	Charles J. Cullen ^{etal}	280	147

AAD953

GRANTEE	From	GRANTOR	Book	Page
Crist	Mose	John J.	Steele, <i>tr.</i>	280 410
Collett	Madaline <i>et al.</i>	John J.	Coverdale, <i>et al.</i>	280 578
Culver	Micos E.	Lizzie E.	Conoway <i>et al.</i>	280 558
Callaway	Maggie C.	The Peoples Nat. Bank of Laurel		281 226
Chamberlain	Mary A. <i>et al.</i>	Maggie E.	Steele	281 252
Conoway	Mary B.	Wm. I.	Conoway <i>et al.</i>	281 404
Cordrey	Mary E. <i>et al.</i>	Arthur S.	Kearn, <i>Ex.</i>	281 508
Cote	Mattie B. <i>et al.</i>	Marian Dashiield	Ellegood	282 476
Cohen	Maurice, <i>et al.</i>	William Vernon	Benson, <i>et al.</i>	282 493
Cordrey	Mary Anderson, <i>et al.</i>	James	Anderson, <i>et al.</i>	283 137
Carey	Mildred D.	Rose D.	Penienskice	283 584
Cook	Mary S. <i>et al.</i>	Charles H.	McCauley <i>et al.</i>	284 58
Collins	Mary, <i>et al.</i>	Ira J.	Collins, <i>et al.</i>	284 86
Cordrey	Mary S. <i>et al.</i>	The Peoples Nat. Bank of Laurel		285 71
Cosden	Mary A. <i>et al.</i>	Thomas Edward	Cosden, <i>et al.</i>	285 212
Carey	Mildred D. <i>et al.</i>	Alice E.	Carey, <i>et al.</i>	285 465
Clendaniel	Maud V.	Joseph A.	Clendaniel	285 587
Coulbourn	Mary S. <i>et al.</i>	Condemnation Proceedings		286 133
Coulbourn	Mary S. <i>et al.</i>	Condemnation Proceedings		286 133
Carpenter	Margaretta du Pont	Thamer J.	Rice, <i>et al.</i>	286 183
Clark	Maggie	Joseph C.	Clendaniel	288 193
Cohce	Myrtle L. <i>et al.</i>	Harry A.	Schagrin, <i>et al.</i>	288 402
Carpenter	Margaretta du Pont	Wainard J.	Polle, <i>et al.</i>	288 406
- Conoway	Mable E.	Sallie K.	Hayes	288 585
Campbell	Marie M. <i>et al.</i>	Vaughn S.	Collins, <i>et al.</i>	288 353
Colfin	Wm. L.	Isaac D.	Short, <i>et al.</i>	289 44
Cooper	Mary A. <i>et al.</i>	George O.	Cooper, <i>et al.</i>	289 91
Cannon	Mary Virginia <i>et al.</i>	William K.	Ditchens, <i>et al.</i>	289 180
Cordrey	Mary E. <i>et al.</i>	Virgil	Bryan	289 319
Carey	Martin O.	State of Delaware		289 351
Carey	Martha E.	Marian G.	Parker	289 362
Cordrey	Mary A. <i>et al.</i>	Sussex Trust Co.		289 527
Colmery	Mary B. <i>et al.</i>	Charles D.	Abbott, <i>et al.</i>	290 129
Clarke	Mattilda A. <i>et al.</i>	Lorenzo J.	Brittingham <i>et al.</i>	290 268
Chipman	M. Madalyn <i>et al.</i>	Fannie	Penienskice	290 363
Chipman	M. Madalyn <i>et al.</i>	Fannie	Penienskice	290 371
Coverdale	Marshall S.	Sussex Trust Co.		290 419
Conoway	Margaret E. <i>et al.</i>	Albert B.	Conoway	291 406
Cannon	Mary Virginia <i>et al.</i>	Edna J.	Barv	293 384
Callaway	Marl G.	Edgar D.	Callaway <i>et al.</i>	293 536

GRANTEE		From	GRANTOR		Book	Page
Christenson	Marie		William J. Benson	etal	294	20
Carmine	Maud E. etal		John W. Adams	etal	294	217
Chipman	Mary J.		James J. Chipman	etal	294	327
Culver	Minna E.		Laurel Realty Company		297	219
Canby	Margaret Waterman ^{etal}		Edmund Waterman Dwigth, Trust		297	472
Clark	Mary, etal		William J. O'Brien, etal		297	580
Cooper	Mary H. etal		Edna F. Barr		298	43
Culver	Minnie E.		Sallas Stevey Culver, etal		298	166
Clark	Mary		Richard O. Mai, etal		298	395
Carpenter	Margaretta ^{du P.}		Rehoboth Heights Development Co		298	488
Culver	Minna E.		Fannie J. Davis		300	2
Culver	Minna E.		Edward C. Davis, Inc		300	3
Cochran	Mary M.		Tent Real Estate Corporation		300	134
Coleins	Mary E. etal		Hola McDonald, etal		300	236
Boffin	W. Annie S.		Isaac D. Short, etal		300	419
Culver	Minna E.		Hola M. Halsey, etal		301	98
Carpenter	Margaretta du P.		William H. Vidden		301	126
Carpenter	Margaretta du Pont		Florence Bayard Killee, (widow)		301	184
Carey	Mary		Sam Carey (single)		301	198
Carey	Myra E.		Lawrence S. Carey, (single)		301	228
Cannon	Medford P.		Robert J. Clendaniel (Sheriff)		301	274
Champness	Marie Louise, etal		Charles D. Abbott, etal		302	50
Coker	Mabel		Clarence H. Spence, etal		302	128
Culver	Marie L. etal		Harold L. Culver, etal		302	335
Carpenter	Miriam D.		John E. Williams, etal		302	418
Carlisle	Minnie Reed, etal		Elias H. Reed		302	465
Bonaway	Mary B.		Simon S. Pennewill, etal		302	481
Carpenter	Mary E. etal		John F. Hudson, etal		302	571
Curtis	Mary E.		William T. Benson, etal		303	108
Cullum	Mary A. etal		Sussex Trust Co.		303	132
Carmean	Mattie H. etal		Sussex Trust Co.		304	502
Bonaway	Minna J. etal		Charles P. Messick, etal		304	527
Colmery	Mary B.		Charles D. Abbott, etal		304	567
Cox	Mary M.		Robert J. Clendaniel, Shff.		305	311
Coleman	Minnie J., etal		Robert Reese Layton, etal		305	494
Carmean	Margaret E. etal		Orlando V. Wootten, Jr		306	162
Bonaway	Margaret E. etal		Walter V. Bonaway, etal		306	253
Cordrey	Mary A. etal		Charles J. Moore etal		307	92
Cordrey	Maggie B. etal		George W. Hickman, Jr etal		307	226
Causley	Marie		Ella J. Causley etal		307	462

AA0953

GRANTEE		From	GRANTOR	Book	Page
Collins	Myrtle		Harry P. Rickards et ux	307	488
Craig	Mary H.		John R. Marcell, et ux	299	258
Craig	Mary H.		John R. Marcell, et ux	299	259
Clark	Mattha S. et		Esther S. Salmon	308	243
Clogg	Mabel, et al		John A. Clogg, et ux	308	449
Cooper	M. Maud		Viola S. Sallsbury	308	575
Cludaniel	Mary H., et al		William J. Cludaniel, et ux	309	271
Calhoun	Mary L., et al		Orlando V. Wooten Jr.	309	376
Collins	Merion		George W. White, et ux	311	46
Carmine	Maud C., et al		Wilmington Trust Co. (Trust)	311	196
Carey	Mamie W., et al		First Natl Bank + Trust Co.	311	265
Cludaniel	Marie W., et al		Lester E. Banning, et ux	311	355
Carmean	Mary P.		Norris C. Carmean	311	496
Carey	Mary A., et al		Charles C. Rickards, et al	312	40
Culver	Maril D., et al		Frank M. Jones, trustee	312	198
Cox	Marian H., et al		Kent Real Estate Corp.	312	467
Cobb	Mary, et al		Harry L. Cobb, et al	312	549
Calloway	Mabel C., et al		Mamie Benienski	312	589
Carpenter	Mary H.		Louise Byrd Wright	313	19
Conaway	Mabel Elizabeth	Delaware	Railroad Co.	313	219
Carpenter	Mary H.		Louise Byrd Wright	313	464
Caultburn	Milton A., et ux		Signa C. Swyler, et al	313	527
Cludaniel	Mattie M., et al		Alice S. Cludaniel	314	148
Cordrey, Mary	Anderson		Walter J. Anderson, et ux	314	163
Christiansen	Mamie E., et al		Carl W. Jones, et al	314	539
Coverdale	Mary H., et al		Harry W. Jester, Jr., et al	314	599
Carpenter	Mary Phelps	et al	Margaretta du Pont Carpenter, et al	315	143
Cobaugh	Mildred D., et al		Anna Bertha Cobaugh, et al	315	433
Cannon	Margaret A., et al		Nichols Beach Camp Meeting	316	571
Collins	Mariou C.		Keuber, P. Halden, et ux	316	267
Curtin	May G., et al		Rudolph Kovar, et al	316	603
Cory	Mary J.		Lawrence S. Elliott (Trust)	317	217
Cannon	Missouri H.		John E. Cannon	317	276
Cannon	Missouri		Hattie Taylor	317	278
Commissioners of	Millsboro		Edward B. Collins	317	334
Cannon	Mary E.		Harry G. Pichl, et al	318	78
Carmine	Mary B., et al		Mattha E. Shonell, et al	318	166
Collins	Mildred S., et al		Libran S. Parker, et ux	318	239
Chase	Mary Dickson		Kent Real Estate Corp.	318	293
Culver	Minor E.		Harley A. Elliott, et ux	318	310

GRANTEE

From

GRANTOR

Book

Page

AAD953

Conroy.	Mary E. et al.	Howard J.	Coake, et al.	318	318
Ballou.	Mary H. et al.	David W.	Stiles, et al.	318	592
Bannon.	Mary	Charlotte	Gallins	318	598
Barmean.	Margaret G. et al.	Howard W.	King, et al.	320	321
Collins	Marion	Raymond	Wilkins, et al.	320	328
Calloway	Mearl S.	Edgar D.	Calloway, et al.	320	519
Cropper.	Mildred C.	John W.	Daisy	321	19
Cravley.	Mable.	John S.	Merritt.	321	56
Cravford.	Mary P. et al.	Edwin H.	Brodie, et al.	321	201
Co.	Mari H. et al.	Harry B.	Smith, et al.	321	241
Cooper.	Mildred E. et al.	County Seat Co. of Md.		321	144
Crover.	Margaret M. et al.	Henry C.	More, et al.	322	228
Cropper.	Marian, et al.	Fredrick C.	Clyton, et al.	322	283
Carey.	Maggie A.	Maggie - A.	Carey, et al.	324	86
Cary.	Margaret J. et al.	James B.	Carey.	324	154
Cary.	Margaret J. et al.	Mary Carey.	Wesley, et al.	324	156
Co.	Mary M. et al.	Charles W.	Robison, et al.	324	509
Cropper.	Mary E. et al.	William O.	Benson, et al.	324	544
Bannon.	Mary S. et al.	Rose H.	Beminskice	325	181
Bannon.	Mildred P. et al.	Norman H.	Scott, et al.	326	16
Calloway	Merrill S.	Marion E.	Chilton, et al.	326	110
Collins.	Mildred S. et al.	Libran S.	Parker, et al.	326	210
Calloway.	Mary E. et al.	Joshua Edward	McDowell.	327	125
Carey.	Maggie A.	Mary Carey	Wesbecker, et al.	327	389
Goldbourn.	Mary S. et al.	Earl M.	Tull. et al.	327	581
Barmean.	Mattie S. et al.	Oscar S.	Craws, et al.	328	115
Crockett.	Marion Elizabeth	George A.	Murphy, et al.	328	356
Barmean.	Margaret G. et al.	Ralph S.	Scott, et al.	328	352
Collins.	Marion C.	Mabel C.	Zugrann, et al.	328	500
Cordrey.	Mary A. et al.	George H.	Strell, et al.	329	21
Castie.	Mary Shigg.	Lamont.	St. Paul, et al.	329	83
Campbell.	Mary C. et al.	Howard	Bryant, et al.	329	313
Craig.	Mildred M.	Belle H.	Russell, et al.	329	400
Collins.	Marion	Benjamin A.	Byrles, et al.	329	405
Conroy.	Margaret B. et al.	William J.	Allen, et al.	329	458
Cosair.	Mary S. et al.	Sta. Man	Crossell.	329	488
Carpenter.	Margaretta et al.	Christoph Height	Development Co.	329	521
Clendish.	Mattie M. et al.	Alice S.	Clendish.	329	544
Barmean.	Mattie S. et al.	William B.	Bryant, et al.	329	589
Cutter.	Mary B. et al.	Ruth E.	Wilkins	330	34

GRANTEE		From	GRANTOR		Book	Page
Lawry	Mildred E.	Fredrick P.	Lawry		330	115
Lawry	Mildred, et al.	Release from	Restriction		330	120
Birchman	Minnie Estab.	Minnie S.	Heart, "widow"		330	156
Ballins	Marion Estab.	John W.	Hastings, et al.		330	235
Ballins	Marion, single	Samuel G.	Edwell, jr. et al.		330	340
Carpendor	Margaretta - et al.	Henry	Jordan, et al.		331	189
Ball	May A. et al.	Harry W. G.	Regent, et al.		331	435
Barney	Margaret G. et al.	Victor A.	More, et al.		331	563
Ballins	Mildred, et al.	Lyrian S.	Coker, et al.		332	177
Campbell	Mary Duressak	Isaac S.	Bennett, et al.		332	334
Ballins	Marion O.	Hattie G.	Lawson, et al.		332	435
Seci	Mac A. et al.	Harry W. G.	Regent, et al.		332	523
Barman	Mary Ann	George S.	Sursell, et al.		333	4
Ballins	Mary Colley	Edward	Britt, "widow"		333	179
Stoney	Margaret, et al.	Eta B.	Malarkey		333	221
Backwell	Myrtle, et al.	Thomas Patrick	William		333	335
Carlow	Myrtle E.	Carlton G.	Luigo, et al.		333	410
Clark	Mary, et al.	Joseph H.	Lesko, et al.		333	575
Christador	Mary E.	George P. G.	Ruchman, et al.		334	115
Ballins	Marion	Alice Maraudia	Bryson		336	114
Lord	Mattie B. et al.	Atlantic Ice Manufacturing Co.			336	288
Bray	Mary H. et al.	Sussex Trust Co.			336	408
Ballins	Marion O.	Mary G.	Hopkins		336	489
Barney	Margaret G.	William W.	Poller, et al.		336	577
Stoney	Margaret H.	William J.	Allen, et al.		337	101
Clifford	Myrtle M.	Mary B.	Barney		337	166
By	Mary M. et al.	Joseph W.	Price, et al.		337	337
Ballins	Marion	Robert P. et al.	German, et al.		338	339
Barman	Margaret G. et al.	Alaudo C.	Grotter, jr.		338	573
Ball	Mabel	Harry J.	Bittler, et al.		339	111
Carpendor	Marion A.	Lady M.	Jackson, et al.		339	185
Ballins	Motow, et al.					
Building & Loan	Advance Co.	Mifal	Advance Co. Inc.		339	249
Ball	Mabel G. et al.	Levor M.	Muffman, et al.		339	429
Ballins	Marion	Frank	Cockards, et al.		339	461
Ballins	Marion	David	Pack, et al.		340	100
Stradale	Mary G. et al.	Julie	Strinditch, et al.		340	246
Clark	Mary, "widow"	George	Ballins, et al.		340	305
Brugh	Mattha A. et al.	Theodore S.	Hutton, et al.		341	17
Campbell	Maie J. et al.	Anna H.	Layton, et al.		341	306

AAD953

GRANTEE	From	GRANTOR	Book	Page
Cooper.	Mittie	Russell G.	Pickards	341 446
Carroll.	Mildred M.	Clarence B.	Holt	342 11
Carpenter.	Mary A.	Frank S.	Smith	342 550
Clarke.	Mabel R.	Jennedun G.	Bittingham	344 104
Carter.	Mabel McCullough	Henry D.	McCullough	344 221
Carroll.	Mirrel	Howard J.	Gane	344 284
Carroll.	Margaret Records	Edith J.	Jones	344 394
Cludaniel.	Mattie M.	Alice S.	Cludaniel	344 454
Clumets.	Margaret G.	John B.	Love	344 530
Carter.	Mary P.	Charles F.	Card	345 233
Culver.	Minnie G.	Sussey	Trust Co.	345 236
Conaway.	Minos J.	William F.	White	345 258
Coder.	May P.	Samuel C.	Atterton	345 389
Calloway.	Merrill J.	Daniel J.	Short, Sheriff	345 398
Carmichael.	Mattie J.	Birmingham	Trust Co.	345 465
Callins.	Mildred	Estella A.	Rusey	345 516
Callins.	Marion G.	Goy G.	Bayan	346 110
Conow.	Mary G.	Albert J.	Gyros	346 228
Cottman.	Mildred	Mary C.	Hunter	346 351
Carmine.	Maud L.	Birmingham	Trust Co.	346 356
Callins.	Mary G.	Alicia S.	Steele	346 360
Cooper.	Margaret B.	Frank Harold	Stevens	346 481
Chilbourn.	Mary S. Hunt	Condemnation	Proceedings	335 25
Coffin.	Mildred G.	Condemnation	Proceedings	335 471
Callins.	Marion O.	Preston J.	Sydt	347 85
Calloway.	Mari J.	Hella H.	Hall	347 253
Claud.	Maud J.	Charles A.	Abbott	347 423
Claud.	Maud J.	Charles A.	Abbott	347 426
Callins.	Marion O.	Hayden Dry	Shawing	347 525
Callins.	Marion O.	Mary Virginia	Stewart	347 564
Croft.	Myrtle	Harry B.	Smith	348 334
Callins.	Marguerite C.	C. Allen	Carlson	348 543
Callins.	Marion O.	A. Ruth	Pickins	348 562
Capek.	Mary	Joseph M.	Gauk	349 68
Cooper.	Mary H.	James B.	Cary	349 432
Conway.	Margaret G.	Allen Package	Co. Inc.	350 89
Callins.	Mary G.	Anna C.	Christopher	350 129
Crisco.	Mary P.	Norman	Callison	350 155
Cook.	Mary S.	Elizabeth D.	Davies	350 223
Coder.	Mary A.	Joseph S.	Short	350 230

GRANTEE		From	GRANTOR		Book	Page
Order.	Marian P.		Casch J.	Scott, st	350	230
Polius.	Mirta		McNeill	M. Cab	350	304
Campbell,	Marcie,		George J.	Smith, st	350	341
Polius.	Mamie A.		Iled J.	Billingham	350	421
Cole,	Marian E.		Howard J.	Law, st	351	139
Coordale,	Mary Margaret		James H.	Coordale, st	351	380
Polius.	Mary P.		Calie	Medical, st	351	381
Polius.	Marian C.		Aristed P.	Layton, st	351	523
Polius.	Marian C.		Benjamin Frank	McDonell, st	352	43
Capak.	Mary		Joseph	Moak.	352	83
Polius.	Marian C.		Charles G.	Ellis, st	352	97
Scott.	Mary Ellen		Edward J.	Morgan, st	352	192
Stimmings.	Margaret J.		John H.	Sturgis, st	352	350
Order.	Mary P.		John J.	Lodge, st	352	430
Order.	Marian P.		John J.	Lodge, st	352	430
Prinay.	Margaret A.		Frank H.	Brown, st	352	496
Order.	Mary Helen		Edward B.	Guest, st	352	577
Campion.	Madel M.		Julia P.	Moak.	352	520
Polius.	Mary P.		Arthur L.	Morris, st	352	561
Polius.	Marian C.		Arthur M.	Billingham	353	141
Ordrey.	Martha J.		Jacot A.	Carthune	353	228
Order.	Mary H.		George Ayle	Carroll.	353	255
Polius.	Marian C.		Howard S.	Bumatt	353	299
Polius.	Marian		Clarence C.	Stark, st	353	377
Jacob.	Margaret Mary		Clarence S.	Polius	353	430
Andaniel.	Mary E.		Amie M.	Argo,	353	463
Subtoge.	Marian M.		Lettie Rusley	Dutton, st	354	112
Grandford.	Mary P.		Olin S.	Johnson.	354	240
Ordrey.	Mary A.		Norman L.	Proper, st	354	273
Polius.	Marian C.		William G.	West, "Adm"	355	38
Polius.	Marian C.		Arthur G.	Travis, st	355	64
Samuel.	Mary P.		John J.	Neal, st	355	170
Polius.	Marian C.		Clarence G.	Travis, st	355	239
Polius.	Marian		Norman W.	Staper, st	355	240
Craser.	Mary J.		Edith P.	Stoman,	355	253
Ordrey.	Mattie H.		Samuel H.	Hill, st	355	571
Polius.	Mirta M.		L. P. Faucett, suc,	st	356	226
Polius.	Marian C.		Henry J.	Jones, st	356	306
Polius.	Marian		John J.	Lofland, st	356	308
Coordale.	Mary J.		Charles Allen	Hughes, st	356	423

AAB953

GRANTEE	From	GRANTOR	Book	Page
Carey.	Margaret C.	Mary S. Mattison	356	449
Cluhing.	Milvie C.	Henry S. Evans, Pearl & Leander	356	462
Carey.	Margaret Louise	John J. Quack, et al	356	535
Collins.	Mollie J.	John J. Collins	358	389
Cross.	Mary C.	Barren J. Allen, et al	358	566
Conway.	Malloy S.	Agnes Bayen Adams, et al	359	333
Cook.	Margaret H.	J. Emory Gilley, et al	359	399
Conway.	Margaret G.	Harl H. Brown, et al	360	25
Campbell.	Mary C.	Helene Fox Norman, et al	360	46
Christine.	Mary S.	Will. Rodgers Lyons, et al	360	395
Conroy.	Margaret G.	C. Paul - Au. Cont., et al	360	572
Carey.	Margaret Louise	Dynamias Hastings, et al	361	58
Coghlan.	Margaret	Larry Hughes, et al	361	241
Carmean.	Margaret G.	Louis P. Carmean, et al	361	570
Conway.	Margaret S.	Ed. Allen Quill, et al	361	578
Cook.	Margie M.	J. Emory Gilley, et al	362	16
Cannon.	Madeau P.	John C. Conley, et al	362	106
Carey.	Margaret Louise	Morris Dobbins, et al	362	174
Collins.	Marion O.	Charlotte O. Spicer, et al	362	444
Clogg.	Mabel G.	William M. Gillispie, et al	362	599
Conway.	Malloy S.	Charles H. Mitchell, et al	363	114
Collins.	Mary Elizabeth	James Holland Deputy,	363	193
Culver.	Minnie C.	Raymond W. Rogers, et al	363	270
Carey.	Mary C.	Emma B. Brown,	363	398
Carey.	Mary C.	Emma B. Brown,	363	399
Callaway.	Marie Francis	William H. Ellis, et al	364	100
Child.	Maudie J.	Robert B. By Thea Realty Co.,	364	160
Campbell.	Margie C.	Blanche G. Chauder, et al	364	383
Collins.	Mary	Linwood Baker, et al	364	432
Cannon.	Melvina H.	Ford M. Harrington, et al	364	470
Conway.	Margaret C.	Robert P. Leonard, et al	365	208
Coordale.	Mary G.	Carlton Allen Hughes, et al	365	401
Carmean.	Margaret C.	Ernest S. Carmean, et al	365	390
Campbell.	Mystie M.	Thomas H. Hastings, et al	366	22
Culver.	Mary C.	Harry S. Boylston,	366	401
Collins.	Marion O.	Orlando J. Pasow, et al	366	540
Carter.	Mary B.	George D. Moore, et al	366	571
Carey.	Mary C.	Hobace C. Johnson, et al	367	33
Cook.	Margaret H.	Leiden C. Marvel, et al	367	59
Cook.	Mervin A.	Edua A. Seeds,	368	271

GRANTEE	From	GRANTOR	Book	Page
Carver,	Mary G. ^{stat}	Lillie	Switt, ^{stat}	368 485
Carver,	Marian G. ^{stat}	Lillie	Switt, ^{stat}	368 485
Ciccol,	Marcia C. ^{stat}	Mable S.	Shiffith, ^{stat}	369 133
Cary,	Marguerite J. ^{stat}	Harley P.	White, ^{stat}	369 244
Coburn,	Meyille ^{stat}	Antonie Rada	Wagner, ^{stat}	369 360
Cheesman,	Mary ^{stat}	Karl H.	Brown, ^{stat}	370 199
Cheesman,	Margaret ^{stat}	Karl H.	Brown, ^{stat}	370 201
Cobbin,	Mary J. ^{stat}	Harold Vincent	Holden, ^{stat}	370 446
Cuddehil,	Mattie M. ^{stat}	Lillie Maria	Lemay, ^{stat}	371 138
Clark,	Mary E.	Ernest D.	Keith, ^{stat}	371 494
Clayville,	Mirtle L. ^{stat}	Hall O.	Mecklin, ^{stat}	371 488
Culver,	Jimmi E.	Spallas S.	Culver, ^{stat}	372 21
Crocker,	Mildred ^{stat}	Everett C. ^{stat}	Chapman	372 434
Crosby,	Mary J.	Margan S.	Williams, ^{stat}	373 353
Crofton,	Mildred ^{stat}	Edward F.	Quillen, ^{stat}	373 395
Corroll,	Margaret C.	Robert C.	Young, ^{stat}	373 403
Crofton,	Mary E. ^{stat}	Elsie M.	Phillips, ^{stat}	374 157
Craft,	Mary E. ^{stat}	Edwin S.	Madan, ^{stat}	374 440
Carlson,	Mildred C. ^{stat}	Howard C.	Carlson, ^{stat}	375 333
Carlson,	Mirtle E. ^{stat}	Howard C.	Carlson, ^{stat}	375 333
Cullins,	Mary Elizabeth	Maggie C.	Johnson, ^{stat}	376 279
Crooks,	Mary E. ^{stat}	Alman A.	Murrell, ^{stat}	376 303
Culter,	Mary D. ^{stat}	Mary	Reed, ^{stat}	376 369
Cary,	Mae, ^{stat}	George C.	Hill, ^{stat}	376 373
Cassius,	Mildred G. ^{stat}	David G.	Lynch, ^{stat}	376 500
Coy,	Mabel A. ^{stat}	Morris Package Co.		376 595
Cary,	Mildred	Louisa Catharine	Shputy, ^{stat}	377 63
Clark,	Mary Elizabeth	Gene S.	Hodd, ^{stat}	377 70
Cullins,	Mildred R. ^{stat}	Harry A.	Joseph, ^{stat}	377 418
Cullins,	Mildred R. ^{stat}	David G.	Lynch, ^{stat}	377 419
Coye,	Mildred G. ^{stat}	James M.	Brown, Jr., ^{stat}	377 534
Conroy	Marshall J.	Joshua L.	West, ^{stat}	378 15
City	Mildred G.	Lorock	Canning Co., ^{stat}	378 198
Cisp,	Marguerite O.	Louise S.	Johnson, ^{stat}	378 422
Craig,	Mary H.	Anna M.	Brown, ^{stat}	378 514
Cash,	Mabel	John Equatius	Delbide, ^{stat}	378 584
Crockett,	Margaret	C. Fowler	Phillips, ^{stat}	380 78
Candy,	Mary H.	Robert R.	Sherman, ^{stat}	380 98
Culver,	Maud J. ^{stat}	Ida C.	Smith, ^{stat}	380 224
Calloway	Mildred M.	Oscar	Shiffith, ^{stat}	380 556

GRANTEE	From	GRANTOR	Book	Page
Chapman	Molly st	William Frederick Benton st	381	143
Collins	Mahira O.	Grace E. Johnson st	381	414
Carpenter	Marshall st	Herman Lull	381	597
Collins	Merrill st	Arthur B. Collins st	382	141
Cook	Mary S. st	Mabel S. Hayden	382	179
Cole	Melvin A. st	Franco R. Burton st	382	563
Cooper	Mae	Adelaide Cooper	382	599
Collins	Mary	Luther B. Casey st	383	20
Collins	Myrtle st	Ray H. Elliott st	383	203
Cannon	Matilda st	R. N. C. Investment Co.	383	220
Callaway	Mary E. st	George E. Johnson st	383	426
Collins	Mary st	Wesley Spencer st	383	526
Cronley	Mabel st	Frederick W. James	384	184
Cotman	Mildred	Howard S. Lane st	384	205
Cohaw	Marian R. st	Robert L. Judson Black st	384	236
Carey	Martin st	Rodney R. Rust st	384	259
Cady	Martha J. st	Rodney R. Rust st	384	259
Collins	Myrtis st	Howard M. Ambler st	384	266
Callaway	Margaret st	Walter Edmond Chapman st	384	332
Crundy	Margaret st	Le Roy B. Hawley st	384	441
Cloud	Mabel J. st	John N. Hudson st	384	525
Collins	Morie H. st	Layton H. Hart st	384	548
Callaway	Myron Clark st	G. Noble Callaway st	385	162
Collins	Mary E. st	Howard B. Hickman st	385	177
Chapman	Merlow st	Hawley P. White st	385	500
Chapman	Mary st	Hawley P. White st	385	500
Callaway	Mary E. st	Rena S. Simon st	386	107
Carpenter	Margaretta du st	Commissioners of Robert L. st	386	307
Dresson	Marjorie M. st	Carson R. Ward st	387	171
Chapman	Marquise R. st	Thomas Emory Corbett st	387	384
Woy	M. E.	Bridgville Cemetery Co.	387	403
Callaway	Mrie st	Fred E. Rust st	388	115
Chapman	Marquise R. st	J. Ehrlich Realty Co.	388	258
Cotelyou	Mildred J. st	Lydia B. Lagowski st	391	212
Cook	M. Thelma st	W. Edmond Mills st	391	320
Collins	Mitchell st	J. Paul Linn st	391	396
Corder	May R. st	William Smith Debt st	392	357
Corder	Marian R. st	William Smith Debt st	392	357
Currier	Melva B.	Charles S. Carter st	393	252
Carmine	Mary Ellen st	William J. Hudson st	393	424

268B

GRANTEE	From	GRANTOR	Book	Page
Corcoran.	Mildred H. ^{et al}	Karl K. Brown, ^{et al}	394	82
Cooper.	M. G. ^{et al}	Carroll B. Larson, ^{et al}	394	93
Cropper.	Mary J. ^{et al}	Grace J. Hauken, ^{et al}	394	189
Carpenter.	Marshall G. ^{et al}	Frank G. Atkinson, ^{et al}	394	451
Clifton.	Mable Jones ^{et al}	C. Price Jacobs, ^{et al}	394	540
Christiansen.	Mary E. ^{et al}	Audrey J. Murray, ^{et al}	394	561
Collins	Marion U. ^{et al}	Horace C. Johnson, ^{et al}	395	4
Cummings	Margaret F. ^{et al}	Mary B. Sturgis	395	258
Cordrey	Maudie Jones, ^{et al}	Ralph S. Bennett, ^{et al}	395	332
Collins	Mary E.	Allen D. Figg, ^{et al}	395	371
Cannon	Mary ^{et al}	Eleanor N. Piker, Adms.	395	443
Carpenter	Margaretta ^{et al}	Virgie P. Culver	396	143
Carmean	Milton, ^{et al}	Emma P. Rowe, ^{et al}	396	257
Cannon	Mary C. ^{et al}	Walter Ray Gramling, ^{et al}	396	359
Codel	Martin ^{et al}	Lotta M. Yeager	396	389
Chase	Marie	Granville F. Oney	396	467
Chozanowski	Mary Ann	Roy R. Adams, ^{et al}	397	17
Campbell	Myrtle M. ^{et al}	Thomas H. Hastings, ^{et al}	397	270
Coffin	Thinnie L.	Isaac D. Short, ^{et al}	397	482
Cokee	M. Catherine ^{et al}	Myrtle L. Cokee	397	120
Cooper,	Marie	Joseph A. Hylinki, ^{et al}	398	15
Caldwell,	Maudie L. ^{et al}	William S. Wilson, ^{et al}	398	130
Coffin,	Minnie L.	Al. R. Short Co.	398	190
Carey,	Marguerite S. ^{et al}	James M. Jannell, ^{et al}	398	238
Caldwell,	Maudie L. ^{et al}	Garry S. Pickett, ^{et al}	398	315
Capwell,	Margaret M. ^{et al}	Leroy J. Murray, ^{et al}	398	453
Culver,	Mollie G. ^{et al}	Ruth C. Wilkins	398	507
Challenges,	McClellan Elizabeth ^{et al}	William R. Stenett, ^{et al}	398	529
Coving,	Marion G. ^{et al}	Sarah J. Rawlins, ^{et al}	399	47
Chaney,	Mary Anne, ^{et al}	Robert A. Herrickson, ^{et al}	399	149
Carlsten,	Marion R. ^{et al}	Edward Littermary, ^{et al}	399	417
Carpenter,	Margaret ^{et al}	Edna Short	400	8
Cook,	Millard J.	James W. Travis, ^{et al}	401	65
Cannon,	Mary G. ^{et al}	Frank Aydelaitys	401	192
Conway,	Margaret D. ^{et al}	Raykin Gaulty, Inc.	401	276
Carmean,	Margaret G. ^{et al}	Byard V. Carmean, Inc.	401	421
Clark,	Margaret R. ^{et al}	Mabel L. Hayden	401	543
Clark,	Margery M. ^{et al}	Eugene S. Pomeroy, ^{et al}	403	151
Calloway,	Merill ^{et al}	George Aubrey Wilkerson, ^{et al}	403	364
Croft.	Myrtle ^{et al}	Ruth G. Wilkins	403	405

AAD953

GRANTEE	From	GRANTOR	Book	Page
Carmean,	Mattie G. ^{etal}	William S. Callaway ^{etal}	404	203
Cahill,	Mary K. ^{etal}	Ralph S. Bennett ^{etal}	404	219
Conaway,	Mary C. ^{etal}	Olive Jacobs ^{etal}	404	510
Coleman,	Malcolm A. ^{etal}	Amos F. McCabe ^{etal}	404	578
Coleman,	Malcolm A. ^{etal}	Mary Jane Braley ^{etal}	404	579
Coffin,	Minnie S. ^{etal}	Lymon Fok ^{etal}	406	316
Cabbage,	Margaret ^{etal}	Frank C. Eskridge ^{etal}	406	330
Carpenter,	Miriam ^{etal}	Ruth E. Wilkins ^{etal}	406	472
Conaway,	Mary C. ^{etal}	William F. Conaway ^{etal}	407	9
Cunningham,	Margaret S. ^{etal}	John Simplex ^{etal}	407	456
Carey,	Margaret ^{etal}	Emma A. Wood ^{etal}	407	588
Cook,	Willard J. ^{etal}	John R. Jewell ^{etal}	408	2
Collins,	Mildred B. ^{etal}	Martin O. Carey ^{etal}	408	125
Chatel,	Millicent ^{etal}	Richard S. Berriman, Jr. ^{etal}	408	240
Cooper,	M. R. ^{etal}	Franklin C. Backus ^{etal}	408	283
Cannon,	Mary C. ^{etal}	Alexander S. Harrington ^{etal}	409	43
Cumminings,	Margaret S. ^{etal}	Harvey Lee Holby ^{etal}	409	353
Crawford,	Muriel E. ^{etal}	George J. Reed, Jr. ^{etal}	409	523
Conaway,	Mary C. ^{etal}	William W. Conaway ^{etal}	410	60
Conaway,	Mary C. ^{etal}	Elsie C. Friedel ^{etal}	410	62
Conaway,	Mary C. ^{etal}	Hazel C. Mariner ^{etal}	410	64
Conaway,	Mary C. ^{etal}	Leona C. King ^{etal}	410	65
Chapman,	Mildred F. ^{etal}	Willard N. Webb ^{etal}	410	304
Cummings,	Margaret ^{etal}	Ernest S. Carmean ^{etal}	410	308
Callaway,	Marie J. ^{etal}	Robert F. Brown ^{etal}	410	550
Collins,	Myrtle E. ^{etal}	Ella B. Ward ^{etal}	411	5
Cash,	Mahalia C. ^{etal}	Robert O. Williams ^{etal}	411	486
Coffin,	Minnie S. ^{etal}	Isaac R. Short ^{etal}	412	41
Collett,	Madeline C. ^{etal}	June C. Post ^{etal}	412	137
Calloway,	Merrill S. ^{etal}	Raymond H. Elliott ^{etal}	412	184
Calloway,	Merrill ^{etal}	Mary A. Bacon ^{etal}	412	269
Clare,	Margaret ^{etal}	Helenora Acres, Inc. ^{etal}	412	481
Carey,	Martin O. ^{etal}	Walter J. Carey ^{etal}	412	487
Crowley,	Mabel ^{etal}	Frank E. Atkinson, Jr. ^{etal}	412	488
Collins,	Myrtis ^{etal}	Anna Entler ^{etal}	413	310
Carpenter,	Mary Philpa ^{etal}	Margarita du P. Carpenter ^{etal}	413	327
Culbertson,	Marie C. ^{etal}	Howard F. Callaway ^{etal}	414	129
Collins,	Mary J. ^{etal}	Ralph S. Bennett ^{etal}	414	203
Collison,	Mildred B. ^{etal}	Norman Collison ^{etal}	414	357
Cordrey,	Martha S. ^{etal}	Alden P. Short ^{etal}	414	545

268D

GRANTEE	From	GRANTOR	Book	Page
Carroll.	Michiko ^{etc}	Mary E. Neal	420	60
Copley.	Madalyn	State of Delaware	419	68
Cannon.	Medford ^{etc}	James A. Gudelmier ^{etc}	415	28
Calloway.	Merrill ^{etc}	Raymond A. Wisner ^{etc}	415	370
Cottman.	Mildred	Ruth E. Wilkins	415	472
Cook.	Mary Jane ^{etc}	C. Robert Ellis ^{etc}	415	486
Conaway.	Mary S. ^{etc}	Mildred N. Jamison	419	564
Campbell.	Myrna Mae ^{etc}	Edward J. Campbell ^{etc}	419	362
Callahan.	Mary ^{etc}	Benjamin Brooks Whistly ^{etc}	416	68
Cobb.	Mary ^{etc}	Vernon W. Magee ^{etc}	416	230
Conaway.	Mabel E.	William L. Conaway	416	238
Cashwell.	Myrtle	Arthur Dean Betts	416	534
Cobali.	Mary S. ^{etc}	John J. Richards ^{etc}	421	106
Chamberlin.	Matha ^{etc}	Frida Tsing	422	24
Cloud.	Maud J. Camm ^{etc}	Rehoboth by the Sea Realty Co.	420	366
Conway.	Mary E. ^{etc}	Margaret Brodres	417	27
Colbourne.	Mildred S. ^{etc}	Thomas O. Harrington ^{etc}	419	529
Covgrove.	Margaret ^{etc}	Ralph M. Mahler ^{etc}	420	473
Cloue.	Minnie ^{etc}	William James Brauchman ^{etc}	422	182
Coffin.	Minnie S. ^{etc}	Elizabeth J. Short ^{etc}	424	232
Conway.	Margaret W. ^{etc}	Paul E. Lindell ^{etc}	424	534
Collins.	Mary Catherine	Mt. Pleasant Charge of ch. Presbyterian Church	425	69
Collins.	Myrtle ^{etc}	Herschel H. Quillen ^{etc}	425	438
Catell.	Margaret H. ^{etc}	Joseph S. C. Mack ^{etc}	426	180
Clauser.	Margaret Mary ^{etc}	Alice E. Hancock ^{etc}	426	521
Carey.	Martin O. ^{etc}	Frederic Walls ^{etc}	427	148
Crises.	Mike ^{etc}	Stanley Crises ^{etc}	427	144
Corpenter.	Marshall L. ^{etc}	James Alfred Magee ^{etc}	427	387
Clifton.	Mary E. ^{etc}	Margaret B. Slicker ^{etc}	429	152
Cahall.	Marguerite S. ^{etc}	George J. Schulz ^{etc}	429	407
Coverdale.	Margaret E. ^{etc}	Jeanette H. Betts	429	564
Croodale.	Margaret E. ^{etc}	Nellie J. Croodale	429	575
Callaway.	Myron Clark	Amos Noble Callaway ^{etc}	432	28

GRANTEE	From	GRANTOR	Book	Page
Crockett	Newbold	Annes	Crockett	23 399
Callaway	Nehemiah	William	Polk, et ux	25 235
Crockett	Newbold	Jonathan V.	Shingate, et ux	27 299
Crockett	Newbold	David	Nutter, et al	27 316
Crockett	Newbold	Wilkins	Harriker, et ux	28 231
Collins	Nancy, et al	John	Kussell	28 247
Carey	Nehemiah	Noble	Edgingworth, et ux	30 154
Carey	Nehemiah	William	Kerry, et ux	30 299 ✓
Connaway	Noble	Nehemiah	Fleetwood, et ux	32 476
Connaway	Noble	Jesse	Green, et ux	33 83
Clifton	Nathan	Benjamin	Harren, et ux	33 284
Clifton	Nathan	Nehemiah	Carey, et ux	33 285
Carey	Nehemiah	Nathan	Clifton, et ux	34 57
Cannon	Nutter	James	Conwell, et ux	34 359
Connaway	Noble	Nehemiah	Fleetwood, et ux	35 69
Clifton	Nathan	Thomas	Collins, et ux	35 231
Callaway	Nehemiah	Kendal	Callaway	35 398
Conway	Noble	Elisha	Evans, et ux	35 438
Conway	Noble	John	Fleetwood	35 571
Coffin	Nehemiah	Moses	Hasting, et ux	37 217
Connaway	Nathaniel	John	Fleetwood, et ux	37 305
Connaway	Nathaniel	Owen	Isaacs, et ux	37 306
Connaway	Noble	John	Wilkins	38 90
Coffin	Nehemiah	Kurnal	Johnson, et ux	41 78
Clifton	Nathan	George	Hall, et ux	41 360
Connaway	Noble	Isaac	Tindal, et ux	42 269
Connaway	Noble	William	Kussell, et ux	42 270
Cottingham	Nathaniel	James	Long, et ux	43 192
Connaway	Noble	John	Fleetwood, et ux	43 456
Cottingham	Nathaniel, et ux	James	Long, et ux	44 43
Clark	Nathaniel	John	Clark, et ux	45 41 ✓
Cooper	Noah C.	Levin	Cooper, et ux	45 331
Callaway	Nehemiah	Benjamin	Hasting, et ux	46 61
Cottingham	Nathaniel	David	Kowland, et ux	47 130
Carey	Nehemiah	John	Sharp (of John)	48 341 ✓
Cannon	Nancy, et al	James	Tennent, et ux	48 363
Clifton	Nathan	Thomas	Williams, et ux	49 51
Callaway	Nehemiah	Peter	Culver	49 95
Clifton	Nathan	Nehemiah D.	Shelch, et al	50 91
Conway	Noble (jr)	Noble	Conway, et ux	50 156

GRANTEE		From	GRANTOR	Book	Page
Clifton	Nathan		Gustavus A. Ewing	50	164
Clifton	Nathan		Sarah E. Coulter	50	165
Collins	Noah K.		James A. Collins	51	13
Conaway	Nathaniel		William Hurley, et al	52	259
Cooper	Noah		William Nollon, et al	52	339
Connaway	Noble		John Piper, et al	53	525
Connaway	Nathaniel		Miles Tindal (Jr), et al	54	289
Connaway	Noah, et al		Henry C. Staples, et al	55	176
Cannon	Nelson A.		William K. Jacobs, et al	55	414
Cooper	Noah		Margaret Cooper	56	374
Conaway	Noble		Nathaniel Conaway, et al	56	463
Calloway	Nehemiah		Kendal B. Kearn (of E.)	57	111
Cannon	Nutter		John Windsor	57	336
Connaway	Noah, et al		Henry C. Staples, et al	57	489
Callaway	Nehemiah		Martin M. Ellis, et al	58	521
Coard	Nancy, et al		Stephen H. Evans, et al	59	278
Connaway	Nathaniel		John Isaacs, et al	60	211
Clark	Nathaniel		Benjamin Burton, et al	61	195
Conaway	Noble		Arcurious James, et al	61	372
Connaway	Noble		James Stuart, et al	62	109
Connaway	Noble		John T. Blizzard, et al	63	197
City	Nanticoke		Thomas B. Bradford	63	434
Connaway	Nathaniel		Joseph Isaac, et al	63	462
Cannon	Nancy		Daniel Cannon	64	387
Conoway	Noah		Betsy Phillips, et al	66	114
Connaway	Nathaniel		Thomas H. Killin	66	199
Colburn	Newton		William H. Ross, et al	69	518
Clifton	Nathaniel		William B. Adams, et al	70	140
Conaway	Noble		James H. Russell (H. J. P.)	75	284
Clark	Nathaniel		Joshua K. Bennett, et al	75	473
Conaway	Noble		James H. Russell (H. J. P.)	76	78
Conaway	Noble		Cyrus Fleetwood	77	58
Conaway	Noble		Jacob Moore, et al	78	455
Conaway	Noble		Samuel H. Layton (H. J. P.)	79	554
Conaway	Noble		George H. Nicholson	79	555
Connaway	Noble		Solomon Harris, et al	82	520
Connaway	Noble		Julia Lawless	85	324
Conwell	Nathan, et al		David Conwell, et al	90	349
Cannon	Norman		Nanticoke Loan (see in Bedford)	103	108
Carmine	Nancy, et al		George H. Shiles	121	585

GRANTEE	From	GRANTOR	Book	Page
Conoway	Nathaniel	Columbus Morris, etal	123	48
Cooper	Noah C.	Equitable Guarantee Co.	136	203
Coverdale	Nathaniel	William D. Abbott, etux	140	599 ✓
Cooper	Noah C. etal	Falitia C. Bradley, etal	142	32
Collison	Norman	William B. Andrelo, etux	143	234
Collison	Norman	Harry K. Adams, etux	147	572
Coverdale	Nathaniel	E. Curtis H. Carey, etux	152	170
Cooper	Noah C. etal	Richard T. Kenney, etux	155	242
Clendaniel	Nehemiah	Mark L. Clendaniel	157	564
Conwell	Nathan	Richard Conwell, etal	162	116
Collison	Norman	Kaldo Kling, etux	162	234
Collins	Noah J. Jr.	Benjamin L. Phillips, etux	163	68
Coulbourn	Normal	John M. C. Moore, etux	167	23
Conaway	Nathaniel	Farmers Bank	167	280
Chazali Nita	Hickman	Virginia L. Mustard	168	448
Conaway	Nancy E.	William E. Carmean	171	588
Collins	Noah J. Jr.	William E. Moore, etux	173	472
Cordery	Nettie A.	Mary J. Cordery, etal	173	591
Carr	Nellie H. etal	Com. of Rehoboth	175	36
Carr	Nellie H. etal	George B. Kittinger, etux	175	37
Collison	Norman, etal	Nathaniel H. Brown (adm)	175	233
Conaway	Nancy E.	Joseph S. Short, etux	178	517
Collison	Norman	Alfred H. Hillin	179	419
Collins	Noah J. Sr.	Parron H. Jones	181	107
Calhoun	Nora M. etal	William H. Conwell, etux	185	5
Collins	Noah J.	Robert Short, etux	185	181
Collison	Norman, etal	William J. Kinder	186	148
Collison	Norman	John H. Knight	188	498
Cooper	Noah C. etal	Salathiel A. Culver	192	400
Cordery	Nettie A.	Hattie C. Twilley, etal	196	175
Conoway	Nathaniel M.	Victor A. Moore, etux	199	294
Conoway	Nathaniel M.	Luther H. Hurley, etux	199	296
Cordery	Norman F.	Carlton K. White, etux	199	488
Cannon	Noah H.	Frederick L. Willey, etux	200	338
Conoway	Norman J.	William G. Messick, etux	206	356
Clapham	Nellie M.	Josephine Jacobs Thomas, etal	209	111
Copeland	Nora, etal	Walter B. Stephens, etux	210	233
Collison	Norman, etal	Joseph M. Donaway, etux	210	477
Conwell	Nathan	Lemuel D. Shockley, etux	210	543 ✓
Collison	Norman	Joshua Lee Morris	210	415

GRANTEE	From	GRANTOR	Book	Page
Cooper	Noah C. etal	John M. C. Moore, etal	215	352
Coverdale	Nathaniel, et	Charles N. Sackett, et.	215	453
Cooper	Noah C. etal	Samuel T. Hearn	215	528
Collins J.	Noah J.	Able	Ableman th	217 256
Collison	Norman, etal	Josephine Welch, etal	217	511
Crossett	Nellie E. etal	Hilkemina Davis, etal	225	287
Cooker	Noah C.	Miranda S. Dashiell, etal	226	574
Conoway	Nathaniel ^{etal}	Edward B. Tull	228	210
Campbell	Nellie, etal	Lida V. Collins, etal	228	566
Collison	Norman, etal	Hiram C. Donovan, et.	231	540
Collison	Norman, etal	Hiram C. Donovan, et.	231	542
Coulbourn	Nora E.	Jacob E. West, etux	232	480
Collison	Norman, etal	Sylvanus A. Powell	233	166
Colbs	Nathan K.	Kieckhen	Olivera King	245 1
Crossett	Nellie E. etal	Henrietta Bennett	247	472
Cooper	Nellie L. etal	Lewis M. Price, etux	252	436
Coulborn	Normal	Robert K. Coulborn, etal	256	77
Calhoun	Norman E.	Charles E. Johnson, et.	259	408
Cordley	Nellie Fester, etal	Howard C. Kirk, etux	260	264
Conant	Newman ^m	Henry St. Conant, etux	260	279
Collison	Norman	James M. Tunnell, Trust	260	360
Conant	Newman M.	Lehoboth Heights Dev. Co.	265	54
Coulbourn	Nora E.	Mary E. West	265	299
Collison	Norman, etal	Howard L. Edmunds, etal	268	185
Campbell	Nell M.	Margaret P. Staples	274	92
Collins	Noah J.	John E. Daisey, etux	275	385
Collison	Norman, etal	James M. Tunnell, Trust	278	467
Calhoun	Norman E.	Charles B. Williams, et.	279	69
Card	Nora M.	William D. Norwood	279	352
Collison	Norman, etal	Curtis Leonidas Cannon, et.	280	576
Conaway	Nathaniel M.	State of Delaware	281	542
Cephas	Nathan Frank	Thomas H. Kiah, et.	282	455
Clark	Norman J. et.	Thm. Ostermann, etux	283	449
Clark	Norman J. et.	William Ostermann, et.	284	125
Covington	Nora V. etal	Edgar St. Sammons, et.	285	70
Conaway Mrs.	Nathaniel M.	Thm. A. Long	286	248
Clarke	Nellie A.	Howard B. Clarke, etux	290	267
Clark	Norman J. etux	Gustav Thuns, etux	291	493
Crosby	Nannie etal	Alonzo Matthews, etal	294	39
Callaway	Nettie J.	Minnie S. Walson, etal	294	585

GRANTEE	From	GRANTOR	Book	Page
Craft	Nora B. et al	Andrew J. Lynch, Trust	297	182
Culver	Nellie B. et al	James B. Carey	298	198
Cordray	Norris J. et al	M. Haswell	Pierce, et al	300 254
Champsaur	Norbert, et al	Charles D. Abbott, et al	302	50
Clendaniel	Nehemiah	Walter S. Clendaniel, et al	302	480
Collins	Nettie M.	George W. Ward	303	215
Calhoun	Norman E.	James M. Lunnell, Esq., et al	304	41
Chandler	Nellie et al	Harry M. Coverdale, et al	304	315
Cordrey	Norris J., et al	Katherine H. Davis	305	339
Calhoun	Norman Chase	John R. Hill et al	307	31
Cain	Nellie R.	William J. Tappan, et al	309	34
Calhoun	Norman C. Jr.	Emma H. Nelson, et al	314	432
Charters	Noel B. et al	Jaura Page, et al.	316	453
Cosaway	Nathaniel M.	Martina J. Hastings	317	294
Campbell	Will Rogers	Elijah Dorr, et al, "Ex"	321	35
Christopher	Norman, et al	Ellen J. Henderson, et al.	321	420
Cannon	Nelson, S. et al	H. P. Cannon Loan Co., Inc.,	322	47
Calhoun	Norman C. Jr.	Blauch A. Rummell, et al.	324	194
Cosaway	Nathaniel M.	Seaford Trust Co.	326	5
Craft	Noah Juan	Frank M. Jones, et al	333	17
Cosaway	Nathaniel M.	James M. Lunnell, Jr., Esq.	340	454
Clough	Noah C. et al	Theodore S. Hutton, et al	341	17
Calhoun	Norman C. et al	Irene B. Murray	341	574
Cassell	Nettie J.	Seaford Trust Co.	344	486
Carroll	Noa J. et al	Clarence H. Parker, et al	346	39
Chapman	Noa L. et al	Nathaniel Coverdale, et al	346	370
Cosaway	Nathaniel M.	Henry A. Phillips	346	548
Coffin	Norman C. et al	Continuation Proceedings	355	471
Coverdale	Nathaniel, et al	Edith C. Fisher	347	264
Calloway	Noa Andy	Mary A. Hastings, et al	348	477
Campbell	Nellie C. et al	George S. Smith, et al	350	341
Clin	Noah M.	Levi Brinkman, et al	353	305
Culbourn	Naomi Ruth	Harley P. White, et al	354	370
Calhoun	Norman C. et al	Mary Phyllis James	357	347
Cirmitian	Norman	Edwin C. Moore, et al	357	391
Clyton	Norman et al	Anna R. White, et al	360	453
Cumper	Norman J. et al	Charles S. Lampe, et al	361	589
Cassell	Nettie J. et al	Seaford Trust Co. "Trust"	362	349
Clymer	Nellie C.	Robt. Lythe Sea Realty Co.	365	129
Cannon	Norman H.	Lester C. Newton, et al	365	382

AAD953

GRANTEE	From	GRANTOR	Book	Page
Baxter,	Mada C. ^{et al}	Raymond Wilkins, ^{et al}	366	157
Baxter,	Mada C. ^{et al}	Rinal C. Bennett, ^{et al}	369	194
Chase,	Nicholas J. ^{et al}	Edgar Hinder Piley, ^{et al}	370	172
Clark,	Norma J. ^{et al}	Harold M. Melvin, ^{et al}	371	28
Clarke,	Noel ^{et al}	J. A. Garun,	371	250
Conroy,	Norman J. ^{et al}	Robert S. Hayden,	372	15
Conroy,	Norma J. ^{et al}	Walter G. Carpenter, ^{et al}	372	219
Crockett,	Nelson ^{et al}	William C. M. Jones,	375	201
Conroy,	Noble, ^{et al}	Otis E. Carey,	376	294
Craft,	Naon J.	Dorothy C. Craft, ^{et al}	376	440
Crockett,	Nelson ^{et al}	Joseph N. Griffin, ^{et al}	376	592
Clifton,	Norman E. ^{et al}	Charles B. Pickerson, ^{et al}	377	579
Conroy,	Norman J. ^{et al}	Robert S. Hayden,	378	174
Callahan,	Norman E. ^{et al}	Seed Service, Inc.,	380	429
Campbell,	Naon Looker	State of Delaware,	384	530
Conroy,	Nathaniel M.	Seaford Trust Co.,	385	373
Conroy,	Nathaniel M. ^{et al}	Joseph Mateyka, ^{et al}	386	599
Callahan,	Norman ^{et al}	J. Paul Lord, ^{et al}	387	774
Cassell,	Nellie J. ^{et al}	Seaford Trust Co. "Trustee",	387	529
Conroy,	Nathaniel M. ^{et al}	Charles Roland Storkow, ^{et al}	387	585
Craft,	Naon Juan	Dorothy C. Craft,	388	292
Crockett,	Norman E. ^{et al}	Amy S. Myers,	388	329
Cooper,	Nellie C. ^{et al}	Walter B. Krack,	388	394
Callahan,	Norman ^{et al}	J. Paul Lord, ^{et al}	391	36
Cannon,	Naon H.	Norris C. Kelley, ^{et al}	391	166
Conroy,	Nathaniel M. ^{et al}	Seaford Trust Co.,	391	207
Christiansen,	Nancy B. ^{et al}	Harley P. White, ^{et al}	395	177
Campbell,	N. Eugene, ^{et al}	Anna O. Pack, ^{et al}	395	290
Cannon,	Noah, ^{et al}	Eleanor N. Parker, Admt.,	395	443
Calhoun,	Norman E. ^{et al}	Norman E. Calhoun, Jr., ^{et al}	395	503
Cannon,	Nelson J. ^{et al}	Olive Jacobs,	399	524
Chase,	Nicholas J. ^{et al}	Clarence A. Sutherland, ^{et al}	401	515
Campbell,	N. Eugene, ^{et al}	Catherine Weaver,	404	194
Cordrey,	Norma A. ^{et al}	Adolph G. Santverken, ^{et al}	404	305
Campbell,	N. Eugene, ^{et al}	William Fred Hudson, ^{et al}	404	314
Clifton,	Norman E. ^{et al}	Brinkley F. Elliott, ^{et al}	406	149
Craft,	Naon Juan	Dorothy C. Craft,	406	232
Craft,	Naon Juan, ^{et al}	Dorothy C. Craft,	406	235
Clifton,	Norman E. ^{et al}	Charles B. Pickerson, ^{et al}	407	492
Callaway,	Noble	Myron Clark Callaway, ^{et al}	407	493

GRANTEE	From	GRANTOR	Book	Page
Coxard,	^{ital} Nellie B.	^{ital} Charles H. Abbott,	408	154
Cohen,	Nathan D.	^{ital} Herman Rose,	412	68
Collins,	Nettie M.	^{ital} Edward Kewatch,	413	1
Crouch,	^{ital} Neva J.	^{ital} H. Ernest Conwell,	413	72
Chorman,	^{ital} Nelson G. B.	^{ital} Philip H. Chorman,	413	502
Carroll,	^{ital} Nathan J.	Mary E. Neal	420	60
Conaway,	^{ital} Rita C.	^{ital} Lura V. Johnson,	421	12
Chamberlin,	^{ital} Norman P.	^{ital} Frida Ling,	422	24

AAD953

GRANTEE

From

GRANTOR

Book Page

BLANK
PAGE

GRANTEE	From	GRANTOR	Book	Page
Cook	Owen	Jaron Swiggott, et al	34	595
Carpenter	Oscar	Benton H. Carpenter, et al	114	378
Cannon	Olie	Clara G. Darbee	119	16
Carey	Olley L.	Shellington Bramhall	120	204
Carpenter	Oscar	Hillard S. Carpenter, et al	123	487
Carpenter	Oscar	Gideon T. Carpenter, et al	123	489
Cordrey	Oliver	George H. Cordrey, et al	125	152
Cordrey	Oliver	Eliza H. Cordrey, et al	125	153
Cordrey	Oliver	David Cordrey	125	155
Carn	Orville L. et al	Jacob Carn, et al	134	567
Cordrey	Oliver	Josephine J. Ridon, et al	142	243
Cordrey	Oliver	Philip C. King, et al	142	246
Cordrey	Oliver	Joshua B. Elliott, et al	150	463
Cordrey	Oliver	Joshua D. Marvel, et al	152	492
Carmean	Otha H.	John H. Hill, et al	157	24
Carmean	Ollie B. et al	Custis Burton, et al	168	568
Carmean	Ollie B.	Jacob A. Burton, et al	179	17
Carpenter	Onis K.	Elizabeth Deputy, et al	179	517
Carpenter	Onis K.	Henry D. Cook, et al	179	521
Carpenter	Onis K.	Daniel J. Layton Jr. et al	179	524
Cook	Orin J. et al	Jacob L. Clendaniel, et al	184	553
Cook	Orin J.	Charles C. Shew, et al	186	479
Cook	Orin J.	Harlan C. Ash, et al	187	95
Clogg	Ollie V. et al	John A. Clogg, et al	192	133
Collins	Owen K.	Alfred Lofland, et al	194	228
Carmean	Ollie B.	Philip E. Davis, et al	201	557
Carey	Ollie Landredth	Peninsula Real Estate Co.	204	518
Cordrey	Olevia A.	Beniah H. Warren, et al	208	250
Cordrey	Oliver	Samuel E. Elliott, et al	208	287
Coulbourn	Ola M.	Joseph H. Cox, et al	212	212
Campbell	Oscar H.	A. Virginia McCabe, et al	212	554
Cordrey	Olevia A.	Ellen L. Patterson, et al	214	555
Carey	Ollie L.	David Coverdale Jr. et al	216	496
Campbell	Oscar H.	The Selbyville Bank	221	239
Campbell	Oscar H.	Thomas J. Holloway, et al	221	241
Cordrey	Olevia A.	Frank H. Pepper, Admr.	223	199
Cook	Oliver L. et al	Annie B. Leates, et al	223	513
Collins	Owen K.	Joseph H. Isaacs, et al	226	186
Clark	Oscar	Benjamin F. Myers, et al	228	555
Cordrey	Oliver	William L. McBraine	233	68

GRANTEE	From	GRANTOR	Book	Page
Cordrey	Oliver	Willie May Kiggins, etal	235	3
Carpenter	Ollie M. etal	Joseph M. Harrison, etal	243	350
Cordrey	Oliver, etux	William C. Littleton, etx	244	158
Cordrey	Olivia A.	Thomas K. Ruenell, etux	255	365
Cordrey	Olivia A.	William Elaine Atkins, etal	259	132
Cordrey	Oliver	Zora Cordrey, etux	260	593
Campbell	Oscar H.	Edgar H. Gray, etux	263	171
Cramblett	Oliver Harold St.	William P. Short, etux	263	572
Cooke	Oliver L. etux	Mayor & Council of town of Delmar	272	207
Coffin	Olive, etal	Fred Miller	283	228
Collins	Ollie	Harry E. Taarg, etux	283	497
Calhoun	Orville	William S. McCabe, etal	285	352
Clayton	Olga L. etal	Harry H. Jester	291	572
Collins	Allie M.	Rayner S. Collins, etal	293	218
Collins	Oscar Ashland	Sola McDonald, etal	300	236
Conaway	Bluette	Harold J. Conaway, etux	301	94
Calhoun	Orville J. etux	Eben A. Townsend, etux	302	127
Campbell	Oscar H.	Daniel Curtis Hood	302	410
Campbell	Oscar H.	Lillie Collins, etal	303	184
Campbell	Oscar H. etal	Charles C. Jones, etux	303	353
Corry	Otis E., etux	Jennie C. Pusley, etal	311	41
Critchfield	Olga	Consumers Commission	311	212
Campbell	Oscar H.	Clara A. Archer, etal	311	397
Carpenter	Otis P.	William V. Benson, etal	312	19
Clogg	Ollie, etal	Larry Thrutt, etux	313	131
Conaway	Oscar B.	Sarah J. Conaway	314	26
Carpenter	Ouis R.	William O. Benson, etal	315	19
Calhoun	Orville J. etux	Eben A. Townsend, etux	318	76
Conaway	Oscar B.	William H. Conaway, etal	321	13
Copp	Oliver H. etal	John S. Laisey	321	19
Campbell	Oscar H.	Palau M. Connerill	322	323
Carpenter	Ouis P.	Helen Gray	322	363
Campbell	Oscar H.	Mary E. Thompson, etal	327	70
Campbell	Oscar H.	Elizabeth Baker Buchanan, etux	327	71
Campbell	Oscar H.	Marie E. Tiller, etal	327	72
Campbell	Oscar H.	Edgar G. Gray, etux	327	73
Collins	Ollie etal	Lybriam J. Parker, etux	332	177
Collins	Amada Laura	Parker J. Long, etux	332	131
Carmin	Otis P.	William S. Carmin, etux	334	358
Campbell	Oscar H.	Joseph P. Wells	336	102

AAD953

GRANTEE	From	GRANTOR	Book	Page
Campbell.	Oscar H.	George M.	Drumay, st	336 336
Collins.	Irwin P. st	Robert E.	Robert st	339 318
Campbell.	Oscar H.	Emma S.	Hayward, st	340 490
Johnson.	Paul S. st	John S.	Johnson st	340 515
Book.	Oliver J. st	S. Harrison	Jones.	341 85
Collins.	Pruda Clara	Julia P.	Marker.	341 535
Collins.	Pruda C. st	Alaud J.	West. st	342 3
Playton.	Alga J. st	James B.	Lucy, Trustee	344 40
Clifton.	Otis H.	Albata	Wells.	344 566
Latier.	P. D. st	Charles J.	Card, st	345 232
Collins.	Ollie, st	Estella C.	Pusey, st	345 516
Coladonato.	Orlando st	Guippe	Coladonato, st	347 522
Calhoun.	Orville J.	Lee	Morgan	353 139
Calhoun.	Orville J.	Lilli S.	Morgan	354 585
Collins.	Pruda J. st	Isaac P.	Scott, st	355 99
Cirithow.	Pla st	Walter H.	Drumay, st	358 235
Conder.	Orrey J. st	May R.	Conder, st	360 184
Covey.	Oliver H. st	Kelvin A.	Stevens	362 86
Carpine.	Otis P. st	Albert	Amis.	363 134
Carmine.	Otis P. st	William J.	Carmine,	364 573
Campbell.	Oliver J. st	Thomas A.	Hestings, st	366 22
Calaphell.	Oscar H.	Rebecca	Inaf. st	367 583
Cooper.	Orlando S.	Amos J.	Mrs. Cobb, st	368 479
Collins.	Oscar A. st	Lucretia Pruda	Prayer, st	369 560
Carmine.	Otis P. st	John A.	Adams, st	369 380
Cheesman, Sr.	Otto J. st	Karl H.	Brown, st	370 199
Cheesman, Jr.	Otto J. st	Karl H.	Brown, st	370 201
Carpenter.	Orin P.	William C.	Denison, st	371 306
Clapham.	Pla	Jennie A.	Sturdy.	375 48
Collins.	Ollie J. st	David G.	Lynch, st	376 500
Conder.	Orrey J. st	Lilli R.	Mikolajczak, st	377 381
Collins.	Ollie J. st	Harry A.	Judge, st	377 418
Collins.	Ollie J. st	David G.	Lynch, st	377 419
Carpenter.	Orin P. st	Louis J.	Dugan, st	378 29
Carpenter.	Orin P. st	Millard P.	Halls, Sr., st	380 126
Calhoun.	Orville J. st	Charles G.	Steele, Jr., st	380 287
Cook.	Oliver J.	Thomas J.	Cullen, st	382 195
Collins.	P. Ashland st	Ray H.	Elliot, st	383 203
Conder.	Orrey J. st	Wm. S.	Morgan, st	385 286
Calhoun.	Orville J. st	Charles M.	May.	385 506

GRANTEE	From	GRANTOR	Book	Page
Cooper.	Olivia S. ^{et al}	Asher Edward Stevens, ^{et al}	385	514
Cresser.	Oliver K. ^{et al}	Victor E. Simpler, ^{et al}	386	495
Carlisle.	Ola M. ^{et al}	Emerson M. Keeler, ^{et al}	388	517
Falkow.	Orville J. ^{et al}	Charles J. Coy, ^{et al}	391	29
Giray.	Oscar L.	George P. Shaudler, ^{et al}	393	562
Giadonato.	Orlando J. ^{et al}	Principia Giadonato, ^{et al}	394	529
Cephus	Owens ^{et al}	Olin D. Johnson	396	342
Carr	Oliver J. ^{et al}	Nenloper Acres, Inc.	396	444
Campbell	Oliver B. ^{et al}	Thomas H. Hastings, ^{et al}	397	270
Carey.	Oscar L.	Hannie Fook Campbell, ^{et al}	400	192
Cashybell,	Oscar H.	Maud L. Bishop, ^{et al}	400	406
Carmine,	Otis P. ^{et al}	Norman E. Mitchell, ^{et al}	404	162
Carr.	Oliver J. ^{et al}	William A. Croushaw	404	262
Cooper.	Orlando J. Jr.	Mary C. Evans, ^{et al}	406	446
Chase.	Olive Marsh	Lavinia A. Marsh	407	329
Collins.	Ollie F. ^{et al}	Martin O. Carey, ^{et al}	408	125
Cropper.	Oliver W. ^{et al}	Edgar L. Vickers, ^{et al}	409	515
Collins.	O. Ashland	Ella B. Ward	411	5
Carpenter.	Oris R. ^{et al}	Christina M. Resnick, ^{et al}	411	502
Clogg.	Ollie J. ^{et al}	Ruth E. Wilkins	412	294
Clifton.	Otis H. ^{et al}	Julia B. Parsons	413	3
Cook.	Oliver J. Jr.	C. Robert Ellis, ^{et al}	415	486
Collins.	Ormeda J. ^{et al}	Martin L. Long, ^{et al}	420	329
Clifton	Otis H. ^{et al}	Julia B. Parsons,	421	181

AAD953

GRANTEE		From	GRANTOR		Book	Page
Coverdale	Purnell		Mathew	Coverdale	24	332
Corbice	Pennell		Joseph	Pennell (P. P.)	25	112
Cannon	Peggy		Matthew	Cannon, et al.	25	358
Coulter	Peter S.		Charles	Coulter	28	171
Coulter	Peter S.		Mary	Fergus	28	381
Carrol	Peter		John	Mitchell, et al.	31	367
Collins	Peter		Jesse	Green, et al.	33	88
Coulter	Peter S.		Mehemiah	Lofland, et al.	33	488
Coulter	Peter S.		George	Hall, et al.	33	489
Clifton	Pemberton		Alexander S.	Hayes	34	615
Cannon	Pettyman, et al.		Whittington	Cannon	34	629
Clark	Polly, et al.		Henry	Bell	36	30
Calhoon	Peter		Ezekiel	Blizzard, et al.	36	523
Cannon	Plymouth		Roger	Wright, et al.	37	120
Cannon	Plymouth		John	Koss, et al.	37	138
Causey	Peter F.		Benjamin	Coombe, et al.	38	483 ✓
Culver	Peter		Levin	Callaway	39	7
Causey	Peter F. et al.		Henry	May, et al.	39	14
Causey	Peter F. et al.		Henry	May, et al.	39	14
Causey	Peter F. et al.		William	Morris, et al.	39	56
Causey	Peter F. et al.		William	Morris, et al.	39	56
Causey	Peter F.		Spencer	Williams, et al.	39	199
Carlisle	Pemberton		Priscilla	Carlisle, et al.	39	411
Carlisle	Pemberton		Robert	Carlisle	39	412
Causey	Peter F.		James	Black	40	295 -
Causey	Peter F.		James	Burley	40	296
Cannon	Pettyman		Joseph	Bell	40	452
Causey	Peter F. et al.		Charles	Kalton, et al.	41	320
Causey	Peter F.		William	Hughlett, et al.	41	322
Carey	Purnal		Shadrach	Hest, et al.	41	466
Causey	Peter F.		Joseph	Haton, et al.	42	199 ✓
Causey	Peter F.		Eli	Shockley, et al.	43	390 ✓
Calhoon	Peter		Comfort	Marriner	43	400
Causey	Peter F.		Robert	Shinmore	45	355
Causey	Peter F.		William	Haton	46	70
Causey	Peter F.		Thomas	Fisher	46	132
Causey	Peter F.		Mark	Davis	46	133
Causey	Peter F.		George	Frame (et al.)	46	230
Causey	Peter F.		Purnal	Johnson (et al.)	47	216
Causey	Peter F.		Isaac	Auston, et al.	48	219

GRANTEE		From	GRANTOR		Book	Page
Causey	Peter F.	Elijah	Hudson, et al.	48	220	
Causey	Peter F.	Lotter	Griffith, et al.	48	222	
Causey	Peter F.	John	Spence	48	283	
Causey	Peter F.	William	Watson, et al.	49	250	
Cannon	Peter	Nuttall	Cannon, et al.	49	276	
Causey	Peter F.	Nathaniel	Milby, et al.	49	289	
Calhoon	Peter	John	Thompson, et al.	49	356	
Calhoon	Peter	William	Russell	50	204	
Causey	Peter F.	Isaac	Wilson	50	219	
Causey	Peter F.	James	Steele (G. staff)	51	234	
Cannon	Peter	Lodley	Ricards	52	142	
Calhoon	Peter	William V.	Coulter (adm)	52	166	
Causey	Peter F.	Nehemiah	Javis, et al.	52	374	
Causey	Peter F.	John	Bennett, et al.	52	375	
Causey	Peter F.	Stephen	Colwell	52	376	
Causey	Peter F.	Curtis S.	Watson, et al.	52	377	
Causey	Peter F.	Benjamin	Lotter, et al.	53	509	
Causey	Peter F.	Samuel	Anderson, et al.	54	518	
Causey	Peter F.	Rhoda	Hill, et al.	55	254	
Causey	Peter F.	Thomas	Kimberly, et al.	55	396	
Causey	Peter F.	John A.	Kayward, et al.	55	397	
Cannon	Philip N. M.	Rezkiah	Matthews	56	115	
Causey	Peter F.	Henry B.	Fidderman	57	65	
Cirwithen	Phillip	Leade	Cirwithen	57	438	
Cannon	Phillip N.	Benton H.	Gordy	58	166	
Causey	Peter F.	Henderson	Collins (Dr.)	58	477	
Causey	Peter F.	Sarah	Layton	58	480	
Causey	Peter F.	Daniel L.	Griffith	58	482	
Causey	Peter F.	Daniel	Curry	58	483	
Causey	Peter F.	William P.	Gray	59	188	
Conner	Peter C.	John	Conner, et al.	60	53	
Cain	Phillip, et al.	Naron	Marshall, et al.	60	165	
Causey	Peter F.	Isaac	Carpenter	60	484	
Causey	Peter F.	Thomas H.	Truitt, et al.	60	485	
Causey	Peter F.	John C.	Katcliff, et al.	60	486	
Cannon	Phillip N. M.	Levin C.	Callaway, et al.	60	517	
Causey	Peter F.	David	Taylor, et al.	61	112	
Collins	Lolly	Peter B.	Gordy, et al.	61	117	
Clifton	Remberton	Eunice	Smith, et al.	63	177	
Calhoon	Peter	John	Boggs, et al.	65	62	

GRANTEE		From	GRANTOR		Book	Page
Causey	Peter F.	William T.	Halls, et ux	65	73	
Calhoun	Peter (Sr.)	Elias	Draker	65	132	
Calhoun	Peter (Sr.)	Jonathan	Draker	65	133	
Causey	Peter F.	William D.	Griffith, et ux	66	135	
Cannon	Plymouth	Lewis N.	Knight, et ux	66	446	
Causey	Peter F.	William	Lofland, et ux	66	467	
Calhoun	Peter	William	Lofland (shff)	67	424	
Causey	Peter F.	James H.	McColley	69	194	
Collier	Peter	Zadock P.	Collier, et ux	70	147	
Chase	Phidelia	Solomon	Mathews, et ux	73	331	
Carey	Philip	Benjamin B.	Bowden, et ux	73	489	
Custard	Philip H.	Michael	Coulborn, et ux	75	296	
Cirwithen	Philip	Anthony	Ingram, et ux	76	121	
Causey	Peter F. (Jr.)	Peter F.	Causey, et ux	77	328	
Connaway	Bernal, et ux	John	Connaway, et ux	77	575	
Carey	Peter	Mary Ann	Houston	78	314	
Cannon	Phillip H. M.	Otho V.	Strayer, et ux	80	329	
Cannon	Phillip L.	John	Sale, et ux	82	441	
Clifton	Ramberton	John H.	Clifton	82	540	
Conwell	Paris	Nehemiah E.	Walls, et ux	83	185	
Cannon	Phillip H. M.	Thingate	Matthews, et ux	84	76	
Carn	Peter, et ux	Isaac	Datson, et ux	84	537	
Carn	Peter, et ux	Cannon	Shilley, et ux	85	259	
Carn	Peter, et ux	John	Kay, et ux	85	261	
Connaway	Bernal, et ux	James	Steen, et ux	85	426	
Connaway	Bernal, et ux	William	Crockett, et ux	85	485	
Custard	Phillip H.	Levin J.	Cannon	86	138	
Cannon	Phillip L. et ux	Isaac H.	Cannon, et ux	86	214	
Carey	Phillip P.	Thomas	Carey, et ux	86	284	
Cannon	Phillip L.	Charles F.	Richards	86	411	
Carn	Peter	William P.	Rightmyer	87	316	
Cannon	Phillip L. et ux	Isaac H.	Cannon, et ux	87	405	
Carn	Peter	Ambrose	Cannon	88	116	
Causey	Peter F.	George S.	Grier, et ux	89	475	
Causey	Peter F.	Rehoboth B. C. M.	Asen.	89	476	
Cannon	Phillip L. et ux	Ambrose	Cannon	90	136	
Carey	Phillip	William J.	Coates, et ux	92	359	
Cannon	Phillip L. et ux	Edmund J.	McCauley	93	308	
Cannon	Phillip L. et ux	Lizzie A.	Cahall	93	310	
Cannon	Phillip L.	Henry P.	Cannon, et ux	93	313	

GRANTEE	From	GRANTOR	Book Page
Cannon	Philip L.etal	Margaret A.	Cannon 94 121
Carey	Philip P.	Elias J.	Collins, etax 94 208
Carey	Philip P.	Elias J.	Collins, etax 94 210
Carey	Philip P.	John J.	Mitchell, etax 94 211
Cannon	Philip L.	Henry P.	Cannon, etax 94 568
Conaway	Burnell, of Bea	Louis S.	Conoway 95 370
Cannon	Philip L.etal	Hugh	Martin, etax 96 143
Conaway	Peter H.	Elizabeth B.	Conoway 96 341
Chambels	Peter J.	George	Chambels 97 502
Cannon	Philip L.etal	Charles M.	Cullen 100 232
Conaway	Peter H.	William H.	Sharp, etax 100 586
Cannon	Philip L.etal	Sabra H.	Kawline ^{etax} 104 257
Cannon	Philip L.etal	Sallie E.	Kawline, etax 104 260
Cannon	Philip L.etal	Eli K.	Sharp, etax 106 533
Causey	Peter F.	George	Kussell 107 365
Cannon	Philip L.	Phillip H.	Wiley, etax 107 418
Cannon	Prince	John	Elliott, etax 108 147
Cannon	Philip L.etal	Frank E.	Owens, etax 109 570
Carlisle	Paris J.	James H.	Hard, shff. 110 500
Cifton	Paul	Charles J.	Burnell (2 shff) 111 79
Carey	Peter H.	Joshua J.	Carey, etax 111 85
Causey	Peter F.	William F.	Causey, etax 112 520
Cannon	Philip L.	Henry P.	Cannon, etax 113 333
Conaway	Peter H.	George E.	Harrington 116 12
Cannon	Philip L.	George	Emercy, etax 116 399
Cannon	Philip L.	Gertrude J.	Kust (etc.) 117 105
Carey	Philip P.	Cyrus S.	Grady, etax 120 135
Conoway	Peter H.	Job H.	Conoway, etax 121 248
Carey	Philip P.	Joshua	Phillips, etax 121 429
Culver	Perry M.	Thomas	Bacon, etax 122 248
Culver	Perry M.	Thomas	Bacon, etax 122 241
Chambels	Peter J.	Richard H.	Adams, etax 124 210
Cannon	Philip L.	Henry P.	Cannon, etax 125 163
Calhoon	Peter	John H.	Clendaniel ^{etax} 125 429
Carey	Philip P.	Joseph D.	Truiston shff 125 502
Cannon	Philip L.	Wilbur J.	Hargrove, etax 126 59
Carlisle	Paris J. (se.)	Joseph D.	Truiston shff 127 485
Conoway	Peter H.	William H.	Hatten, etax 128 4
Carey	Perinology J.	Harry H.	Viven, etax 128 490
Calice	Patrick	Henry C.	Lewis, etax 130 4

GRANTEE	From	GRANTOR	Book	Page
Carey	Philip P.	Charles H. Cullen (exr.)	131	564
Cannon	Philip L.	Henry P. Cannon, etal	132	213
Culver	Perry M.	George E. Calloway, etal	137	319
Causesy	Peter F.	Release of Lower Interest	138	315
Calhoun	Peter	Samuell H. Kinder, etal	138	362
Cannon	Philip L.	Joseph L. Cahall (Trust)	140	320
Carlisle	Paris J.	William P. Watson, etal	140	458
Culver	Perry M. etal	Albert F. Polk (Trust)	142	23
Cannon	Philip L.	Harry K. Adams, etal	143	513
Cannon	Philip L.	Ellie S. Buckelew	145	491
Cannon	Philip L.	Charles C. Brown, etal	150	457
Cannon	Philip L.	Garret S. Layton, etal	150	459
Cannon	Philip L. etal	Henry P. Cannon	151	91
Conaway	Peter H.	Philip L. Cannon, etal	152	247
Chambers	Peter	Mitchell J. Fraky, etal	154	26
Carlisle	Paris J. Jr.	Peter F. Causesy, etal	156	7
Carlisle	Paris J. Jr.	John H. Causesy (Trust)	156	10
Carey	Pettysman	John H. Ingram, etal	159	409
Carey	Philip A.	Mary E. Carey, etal	161	356
Cannon	Philip L.	John Willey	166	13
Carey	Bernology H.	Harry Johnson, etal	167	316
Culver	Perry M.	Joshua D. Marvel, etal	167	561
Close	Phillip H.	Christian Smith, etal	169	67
Cirwithen	Percy K.	William C. Messick	169	128
Culver	Perry M.	John H. James	170	234
Cannon	Philip L. etal	Oliver A. Newton, etal	171	470
Cannon	Philip L.	Roland S. Elliott, etal	171	472
Chambers	Peter J.	James T. Thompson, etal	173	321
Conoway	Philip M.	Nancy E. Conoway	175	187
Cannon	Philip L. etal	Nathaniel H. Brown, admn.	175	233
Chambers	Peter J.	Sarah C. Clemm, etal	176	494
Cannon	Philip L.	Robert K. Layton, etal	177	110
Culver	Perry M.	Albert E. Culver	184	375
Cannon	Philip A.	John Willey, etal	186	409
Culver	Kolby A.	Elizabeth Culver, etal	189	288
Chesser	Page P. A.	The Georgetown Land Co.	189	514
Chambers	Peter J.	Com. of Rehoboth	190	588
Carey	Bernology H.	Matilda M. Green	193	546
Carey	Bernology H.	Phillip H. Stuart, etal	194	151
Carey	Bernology H.	Oliver A. Newton, etal	194	153

AAD953

GRANTEE	From	GRANTOR	Book	Page	
Cannon Philip Holland	Mary E.	Steen, etal	196	195	
Cannon Philip Holland	Mary E.	Steen, etal	200	184	
Culver	Perry M. Harvey	Culver, etal	201	17	
Cannon Philip Holland	Philip L.	Cannon, etal	210	387	
Cannon	Phillip C. William	Cedelin, etal	219	275	
Corporation Plaza Theatre	James C.	Lewis, etal	229	201	
Carey	Phillip, etal	James M. Alexander, etal	238	3	
Cannon Philip Holland	Philip L.	Cannon	238	173	
Carpenter	Paul F. William H.	Ott, etal	242	125	
Carpenter	Paul F. Zena E.	Coulter	242	302	
Culver	Polly A. etal	Handy	Culver, etal	242	325
Carey	Perology, etal	Matilda M. Green	247	319	
Carpenter	Phebe C.	Ulysses Granty Kinty	250	65	
Carpenter	Paul F.	Joseph D. Gough, etal	252	180	
Collins Payter Samuel etal	Henry D.	Cook, etal	252	389	
Collins	Payter S. etal	George H. Hall, etal	257	325	
Carey	Polk	Levi E. Harrison, etal	262	263	
Cannon	Philip Holland	Robert A. Culver, etal	263	518	
Collins	Pauline M. etal	Ollie H. Murray, etal	273	156	
Carey	Philip A. etal	Sallie L. Derrickson, etal	277	135	
Carey	Philip A. etal	Robert A. Derrickson, etal	277	136	
Collins	Payter S.	Wm. K. Knight, Jr.	277	570	
Connell	Peter K. etal	Harry C. Beechel, etal	280	519	
Collins	Pauline M. etal	Clarence L. Collins, etal	281	511	
Carey	Phinnie J.	Alice E. Carey, etal	285	46	
Carey	Phinnie J.	Koland H. Beauchamp	285	334	
Crist	Pearl E. etal	Lizzie T. Fisher	285	474	
Culver	Polly A.	John S. Isaacs, ^{Receiver of} _{Paymen}	286	565	
Chipman	Pearl V. etal	Elwood Lloyd	289	520	
Collins	Payter S. etal	Ollie M. Collins, etal	291	244	
Crist	Pearl	Woolsey B. Toomey, Jr.	293	574	
Crist	Pearl	Raymond Baker, etal	294	267	
Collins	Preston, etal	William Howard Wells, etal	303	139	
Chandler	Preston, etal	Harry M. Coverdale, etal	304	315	
Chipman	Pearl V., etal	Lela M. Eakin	305	429	
Cephas	Peter, Truste etal	Howard F. Lane, etal	307	262	
Cannon	Philip L. etal.	Nikobeth Beach Lampmeling, etal	316	54	
Collins	Payter S. etal.	Elsie F. Targa, etal.	317	498	
Chipman	Pearl V. etal.	Mary A. Carmine, etal.	318	45	
Chipman	Pearl V. etal.	Linwood S. Lloyd, etal.	322	230	

AAD953

GRANTEE	From	GRANTOR	Book	Page
Culver	Pally A.	Bank J.	Delmar.	325 498
Collins	Preston H.	Joshua H.	Parker, et al.	328 34
Cassara	Pasquale	James B.	Carey, et al.	329 364
Slogg	Paul C. et al.	Lennie	Slogg, et al.	330 81
Shipman	Paul V. et al.	Abrie M.	Friedel	333 242
Carpenter	Paul M. et al.	Leonard D.	Meredith, et al.	333 253
Carpenter	Paul M. et al.	George J.	Stie, et al.	333 502
Cassara	Pasquale	Frank	Galie, et al.	333 536
Carey	Polk, et al.	William P.	Martin	334 45
Collins	Rayton S. et al.	Charles Rayton	Ingram	334 88
Crew	Paul C. et al.	Lila	Carey	341 149
Collins	Rayton S. et al.	Miles Edmond	Cargo, et al.	341 441
Shipman	Paul P. et al.	John C.	Stuclear, et al.	344 142
Carpenter	Paul F.	Eda	Pettyman	344 262
Carpenter	Paris B.	Edwin L.	Fisher, et al.	346 539
Crist	Paul, et al.	Lizzie C.	Thomas	347 143
Clark	Preston J. et al.	Emma C.	Needles, et al.	350 397
Carpenter	Paul F. et al.	George P.	Davidson, et al.	351 22
Hannow	Patricia Ann	William J.	Hannow, Jr.	352 3
Collins	Paul C. et al.	George H.	Collins, et al.	352 317
Collins	Paul C. et al.	Essie Spath	Campbell, et al.	354 274
Claffinch	Pauline H. et al.	Robert	Ricards, et al.	355 16
Leid	Piney F. et al.	Harrison L.	Jamison, et al.	356 579
Slogg	Paul C. et al.	Kurly B.	Trutt, et al.	357 429
Shandley	Paul G. et al.	Karry C.	Falkley, et al.	357 590
Collins	Paul C. et al.	John P.	Bollins	358 309
Coordale	Pauline H. et al.	Virginia L.	Larimore	360 86
Carey	Pauline H. et al.	J. Emory	Pilly, et al.	361 37
Shipman	Paul C. et al.	Paul H.	Sprou, et al.	361 232
Callaway	Paul C. et al.	James L.	Hastings, et al.	362 479
Collins	Paul Raymond	Louise E.	Johnson	363 53
Boordale	Pauline H. et al.	Commissioners of Lewis		366 103
Spiff	Paul A. et al.	Sarah J.	Cliphant	366 400
Culver	Pat C. et al.	Howard D.	Acorn, et al.	368 313
Culver	Pat C. et al.	Edwin H. Allen, et al.		368 577
Crew	Paul C.	Louise P. M.	Polow	369 520
Culver	Pat. et al.	Edwin H. Allen, et al.		371 326
Crone	Pauline H. et al.	Harley P.	White, et al.	371 522
Collins	Paul P. et al.	Carl	Webb, et al.	372 471
Carey	Pauline H. et al.	Hortense R.	Brown, et al.	375 18

GRANTEE	From	GRANTOR	Book	Page
Emansy.	Preston J. ^{etal}	Greensbury P. Jukes, ^{etal}	376	21
Farrieston.	Patricia Ann ^{etal}	Charles G. Mills, ^{etal}	377	179
Gruickel.	Raytor S. ^{etal}	Millie Edmond Argo, ^{etal}	377	264
Smith.	Walter ^{etal}	Walter G. St. drey, ^{etal}	381	338
Collins.	Raytor S. ^{etal}	William J. Benson, ^{etal}	383	244
Galloway.	Paul A. ^{etal}	Walter Edmond Chipman, ^{etal}	384	332
Collins.	Paul A. ^{etal}	Layton H. Hart, ^{etal}	384	548
Passara.	Pasquale	Pauline H. Register, ^{etal}	385	205
Gannon.	Philip A.	Thomas H. Coker, ^{etal}	392	525
St. Lawrence.	Cyprus Mac. ^{etal}	Ralph J. O'Way, ^{etal}	394	351
Culver	Pet. E. ^{etal}	Howard W. Bacon, ^{etal}	396	530
Clifton	Pearl E.	Joseph D. Short, ^{etal}	397	333
Clifton.	Pearl E. ^{etal}	Adolphus Parsons, ^{etal}	403	466
Culver.	Pet. E. ^{etal}	William J. Hastings, ^{etal}	403	546
Cotty.	Percy J. ^{etal}	William Ross Stevens, Jr. ^{etal}	406	17
Carey.	Pauline Bunting	William E. Daye, ^{etal}	406	110
Cunningham.	Peter J. ^{etal}	John Simpler, ^{etal}	407	456
Coveleski.	Patricia ^{etal}	Lawrence G. Siggle, ^{etal}	408	258
Chipman.	Pearl E. ^{etal}	Silas J. German, ^{etal}	409	222
Curlett.	Patricia M. ^{etal}	Hardy E. Bennett, ^{etal}	409	310
Carey.	Pauline B. ^{etal}	Urah W. Long, ^{etal}	412	49
Carey.	Pauline B. ^{etal}	Urah W. Long, ^{etal}	412	60
Crotty.	Philip A. ^{etal}	Luther Williamson, ^{etal}	413	243
Collins.	Preston J. ^{etal}	Walter M. Betts, ^{etal}	415	373
Clifton.	Pearle E.	Joseph C. Bustelle	415	470
Cooper.	Paul H. ^{etal}	Bridgeville Cemetery Assn	420	98
Couchman.	Patricia A. ^{etal}	Edith O. Humphreys	427	266
Clark.	Preston J. ^{etal}	Winfield R. Wright	429	281
Carey.	Pauline W. ^{etal}	John A. Tuttle, ^{etal}	431	16

GRANTEE

From

GRANTOR

Book

Page

No. 0's

BLANK

PAGE

AA0953

GRANTEE

From

GRANTOR

Book Page

BLANK
PAGE

GRANTEE		From	GRANTOR	Book	Page
Collins	Robert	James	Stayton	23	198
Creighton	Robert, etal	William	Huffington	23	315
Clark	Richard, etal	John	Robins	24	199
Crocker	Richard	State of	Delaware	24	248
Cranor	Rhoda	David	Owens (staff)	26	371
Clark	Richard	William	Sirickson	27	268
Cook	Robert, etal	Morgan	Williams	30	9
Collins	Robert	George F.	Williams	30	332
Clark	Richard	William	Berry	32	104
Clark	Richard	John	Robinson (staff)	32	161
Clark	Richard	Peter L.	Berry	32	357
Clark	Richard	Arnwell	Long, etal	35	104
Collins	Robert	Abednego	Elliott, etal	35	133
Cannon	Ridson H.	Eleanor	Bradley	35	581
Collins	Robert	Sally	Addams	36	4
Collins	Robert	John	Polk	36	257
Cannon	Ridson H.	Mary	Ross	36	340
Coulbourn	Robert, etal	James	Huffington (staff)	38	448
Coulbourn	Robert, etal	John	Hust	38	450
Coulbourn	Robert	William	Heatley, etal	39	62
Craig	Robert	Fletcher	Lacey, etal	41	171
Craig	Robert	Jesse	Pool, etal	45	99
Carey	Robert H.	Sarah	Messick	46	67
Carey	Robert H.	Mary	Messick	46	68
Carey	Robert H.	John B.	Conner, etal	48	98
Carey	Robert H.	William	Brown, etal	48	99
Craig	Robert	Burton	Pettyman (staff)	48	465
Carey	Robert H.	James	Carey, etal	49	2
Carey	Robert H.	James	Beatty, etal	49	32
Carey	Robert H.	John S.	Fitchett	49	354
Carey	Robert H.	Joseph B.	Messick	50	107
Carey	Robert H.	John H.	Fisher	50	108
Carey	Robert H.	Peter C.	Parker, etal	51	157
Carey	Robert H.	James M.	Carey, etal	51	329
Carey	Robert H.	George	Messick	51	330
Carey	Robert H.	Peter C.	Parker, etal	52	207
Carey	Robert H.	William H.	Thomas, etal	52	208
Carey	Robert H.	Ann	Ross	53	103
Clark	Robert H.	Rhoda	Hill, etal	55	489
Clark	Robert H.	Curtis S.	Stanton, etal	57	133

AAD953

GRANTEE	From	GRANTOR	Book	Page
Carey	Robert H.	Mary C.	Smith, et al.	57 531
Clark	Robert H.	William	Clendaniel	58 400
Coates	Raymond	George H.	Collins, et al.	59 247
Campbell	Robert	Elisha	Long	60 270
Clifton	Robert S.	William	Lynch, et al.	67 58
Coulbourn	Robert T.	Elijah	Coulbourn, et al.	74 159
Cannon	Richard H.	William	Cannon, et al.	74 594
Cannon	Richard H.	James	Bettyman, et al.	75 74
Cocking	Richard	Asha	Sharp	76 85
Cannon	Richard H.	Joseph J.	Madman	77 109
Cannon	Richard H.	A. B. H.	Hale	77 462
Currey	Richard H.	Thompson	Hartwell, et al.	81 332
Cannon	Richard H.	Jacob	Moore	82 342
Carey	Robert H.	Clement C.	Manlove	83 429
Cole	Robert	James K.	Heatley, et al.	84 65
Chambers	Robert C.	George	Chambers, et al.	84 147
Cannon	Richard H.	Caleb H.	Stuart, et al.	85 83
Colwell	Rebecca E.	Samuel	Hillet, et al.	85 176
Carlisle	Ruth J.	William P.	Watson	87 11
Cole	Robert	John	Hard	87 74
Cannon	Richard H.	Edward H.	Jacobs, et al.	89 282
Clendaniel	Rebecca J.	Samuel	Venable, et al.	89 595
Cannon	Richard H.	William	Lidenum, et al.	90 43
Cannon	Richard H.	Alexander	Ball, et al.	90 187
Coates	Rachel E.	John A.	Hazzard, et al.	90 298
Coates	Rachel E.	David	Hazzard	90 300
Conwell	Richard, et al.	David	Conwell, et al.	90 349
Carlisle	Ruth J.	Jonathan H.	Shipley	96 293
Coates	Raymond	William	Gray (Schff)	96 364
Cockran	Robert H.	John H.	Hicards, et al.	97 378
Cannon	Richard H.	Bridgeville Cemetery Co.		99 590
Cannon	Richard H.	Peter	Gray, et al.	99 592
Carey	Robert F.	David B.	Shockley, et al.	101 400
Carter	Robert J.	Thomas	Walker, et al.	101 519
Coates	Kennell B.	Louisa C.	Coates, et al.	103 252
Cannon	Richard H.	Rufus H.	Lewis, et al.	103 324
Connaway	Robert J. et al.	Edward H.	Dill	103 340
Carter	Robert J.	Alexander	Jackson, Jr.	109 25
Carpenter	Robert S.	Eli S.	Hammond, et al.	109 553
Cahall	R. T.	Thomas	Currey	117 425

GRANTEE	From	GRANTOR	Book	Page
Chipman	Rachel E. ^{etal}	Nancy E.	Knowles	119 60
Collins	Rollin T.	Mary H.	Bunting	119 424
Collins	Rollin T.	John S.	Collins, ^{etal}	119 426
Conoway	Robert J. ^{etal}	Jennie	Conoway	121 129
Carey	Robert J.	Joseph H.	Chipman, ^{etal}	124 259
Cordrey	Rowland H.	Isaac H.	Hopkins, ^{etal}	124 537
Cannon	Richard O.	Robert H.	Layton, ^{etal}	126 66
Cisset	R. B. ^{etal}	J. A.	Wright	129 232
Corcoran	Rose A.	Harry F.	Hilt	129 445
Carmean	Rody S. ^{etal}	Smith H.	Baker	129 496
Chipman	Rachel E. ^{etal}	Nancy	Knowles	130 64
Cannon	Richard H.	Richard O.	Cannon, ^{etal}	131 242
Cirwithen	Robert H.	John H.	Johnson, ^{etal}	132 260
Chambers	Robert C.	Carrie L.	Chambers, ^{etal}	134 490
Collins	Robert M.	William T.	Collins, ^{etal}	136 93
Culver	Robert A.	Thomas H.	Hillen, ^{etal}	140 22
Culver	Robert A.	Thomas H.	Hillen, ^{etal}	140 24
Clendaniel	Robert J.	Girard Trust Co.		142 147
Cox	Rebecca C.	Greenwood M.E. Church		142 219
Clarke	R. A.	Bethany Beach Imp. Co.		142 307
Collins	Rufus E.	Odd Fellows Cemetery		142 387
Clendaniel	Robert J.	Walter S.	Clendaniel, ^{etal}	143 375
Callaway	Rebecca	David O.	Moose	146 186
Clendaniel	Robert J.	David H. J.	Zearfoss, ^{etal}	146 198
Collins	Robert H.	Joseph A.	Lowe, ^{etal}	149 277
Conaway	Robert J.	James M.	Conaway	152 63
Conaway	Robert J.	James M.	Conaway	152 65
Coulter	Robert L. ^{etal}	Calhoun and Jones Ct.		153 484
Coulter	Robert Lee	Edmond L.	Ripce	160 388
Clover	Richard E.	Fenwick Island Land Co.		161 212
Curtis	Ruth V.	John M.	Blanchard	161 442
Conwell	Richard	Nathan	Conwell, ^{etal}	162 118
Coulbourn	Robert L.	John L.	Lesley	162 258
Cahall	Robert H.	John M.	Richardson, ^(Trust)	163 501
Cordrey	Rachel A.	Harry H.	Bailey	165 226
Clendaniel	Robert J.	Walter S.	Clendaniel, ^{etal}	166 561
Clendaniel	Robert J.	Martha J.	Harren, ^{etal}	168 69
Carroll	Robert E.	Fenwick Island Land Co.		169 11
Coulter	Robert L.	James H.	McGlother, ^{etal}	169 35
Coulter	Robert L.	John C.	Barwick, ^{etal}	170 229

GRANTEE	From	GRANTOR	Book	Page
Carey	Robert	Eben A.	Townsend ^{et ux}	175 224
Collison	Voland F.	William F.	Zaines, et ux	175 294
Chipman	Lina M. et al	Daniel J.	Hooks, et ux	178 280
Coulter	Robert L.	John C.	Barwick, et ux	181 236
Coulter	Robert L.	Edgar B.	Bette, et ux	183 1
Clendaniel	Robert J.	Lillie K.	Lekites	184 119
Clendaniel	Robert J.	Mamie L.	Bette et al	184 121
Cooker	Robert H.	Asbury H.	Cooper, et ux	184 467
Collins	Ross, et al	Miranda H.	Dashill ^{et ux}	186 357
Collins	Ruth A. et al	Thomas P.	Collins	186 489
Crossett	Ralph H.	Lilla Pearl	Henderson ^{et al}	205 557
Combs	Hachel Reed	James H.	Phillips, et al	206 55
Clendaniel	Ray H. et ux	Robert B.	Munnickhuysen	208 70
Coulter	Robert L.	Elizabeth V.	Nicards, et al	209 294
Cannon	Ralph	Annarias	Blough, et ux	209 503
Clendaniel	Robert F.	Charles B.	Dickerson, et ux	210 170
Coulter	Robert L.	Warren B.	Fowler, et ux	210 205
Clendaniel	Robert J.	Sinsworth	Abbott, et ux	210 557
Coulbourn	Robert L.	State of	Delaware	211 302
Clendaniel	Robert J. et al	Joshua A.	Collegood, et ux	212 31
Clendaniel	Robert J. et al	Eda	Ronder, et al	212 32
Clendaniel	Robert J.	James H.	Palmer, et ux	212 35
Clendaniel	Robert J.	Elmer B.	Short, et ux	214 47
Callahan	Ruth, et al	Horace A.	Shockley, et ux	215 566
Clendaniel	Robert F.	William J.	Dickerson ^{et ux}	216 104
Collison	Voland F.	Warren B.	Fowler, et ux	217 103
Clendaniel	Robert J.	Mary C.	Hoodall, et ux	218 169
Coulter	Robert L.	Simern S.	Tennevill	219 7
Clendaniel	Robert J.	Elmer B.	Short, et ux	220 81
Clendaniel	Robert J.	Isaac H.	Warren	220 566
Clendaniel	Robert J.	Simern S.	Tennevill	220 365
Collins	Ray E. et al	Levin S.	Leater, et al	221 598
Carpenter	Raymond H.	Lydia E.	Short, et al	223 193
Collin	Virginia, et al	Thomas C.	Tasswaters ^{et ux}	224 548
Chipman	Lina M.	Elijah E.	Wrotten, et ux	225 89
Crossett	Ralph H. et ux	Milhemina	Davis, et al	225 287
Clendaniel	Robert J.	Clarence M.	Wahon	227 225
Clendaniel	Robert J.	David H.	Reed of E. et ux	229 24
Clendaniel	Robert J.	Abbie	Cooper, et al	229 26
Carriek	Robert, et al	Kate	Pittymann ^{et al}	229 265

GRANTEE	From	GRANTOR	Book	Page
Culver	Robert A.	William E.	Culver, etal	229 357
Clendaniel	Robert J.	Andrew J.	Lynch, etux	229 371
Clendaniel	Robert J.	Robert E.	Ellegood	229 280
Clendaniel	Robert J.	William D.	Simpson, etx	231 28
Clendaniel	Robert J.	James H.	Sharon of K. etx	231 30
Coffin	Robert E.	Houston White Co.		231 155
Collins	Ruth A.	Joseph L.	Collins, etux	231 387
Combs	Rachel Reed	Bessie J.	Hudson, etal	233 30 ✓
Coffin	Robert E.	Houston White Co.		233 534
Cirwithian	Robert A. etux	Benjamin F.	Gray, etux	234 328
Clendaniel	Robert J.	George M.	Simpson, etx	235 530
Clendaniel	Robert J.	Linda B.	Harris, etux	235 532
Coleman	Ross, etux	George A.	Outten, etux	236 3
Combs	Rachel H.	Annie E.	Reed, etal	236 222 ✓
Crossett	Ralph H.	L. Francis	West, etal	237 581
Crossett	Ralph H.	Henrietta	Bennett	237 587
Cade	Raymond A.	James M.	Tunnell, etux	238 77
Collison	Royal S.	John F.	Hayes, etux	240 295
Clendaniel	Robert J.	Robert H.	Williams	242 73
Clendaniel	Robert J.	Robert H.	Williams	242 75
Clendaniel	Robert J.	James H.	Phillips, etux	242 293
Cooper	Raymond A. etux	Martha A.	Hilkins, etal	243 62
Collins	Rosie E.	Robert L.	Lane, etux	243 434
Carmean	Raymond	George E.	Hainwright, etux	244 412
Collins	Ray	William F.	Haines, etux	244 459
Conner	Ralph L.	Margaret	Miles	244 533
Clendaniel	Robert J.	John C.	Staples	245 152
Collins	Roy E.	William F.	Haines, etux	245 439
Clendaniel	Roy H.	George K.	Clendaniel	245 540
Clendaniel	Robert J.	George F.	Webb, etux	246 182 ✓
Clendaniel	Robert J.	Raymond A.	Flower	246 184
Clendaniel	Robert J.	Nancy Hill	Webb	246 185
Collison	Roland	Howland M.	Reynolds, etux	246 365
Clendaniel	Robert F.	Elberta	Simpler	247 261
Combs	Rachel Reed	Albert F.	Spears, etux	247 580
Crossett	Ralph H. etux	Henrietta	Bennett	247 472
Calhoun	Ruth E. etal	Harriett E.	Bailey, etal	249 98
Clendaniel	Robert J.	Reuben J.	Smith, etux	251 393
Clendaniel	Robert J.	Alfred P.	Quillen, etux	255 292
Collins	Roy	Charles E.	Green	255 444

AA0953

GRANTEE	From	GRANTOR	Book	Page
Clendaniel	Robert J.	Victor K.	Wardens	255 523
Collison	Koland F.	Carl M.	Betts	256 323
Collison	Koland F.	Simon S.	Tennevill ^{stud}	256 325
Clendaniel	Robert J.	Edward F.	Betts, etal	256 521
Clendaniel	Robert J.	Isaac F.	Hebb, etuy	257 252
Cordrey	Rachel Smith	Zybian L.	Parker, etal	258 595
Carroll	Koland F.	Harry P.	Kline, etuy	259 268
Collins	Roy	Joseph J.	Collins, etuy	259 535
Clendaniel	Robert J.	Annie B.	Hest, etal	260 587
Carmean	Rhoda S.	Julia J.	Adams, etal	262 250
Clendaniel	Robert J.	Annie B.	Pittlyman ^{etal}	262 404
Cahall	Robert N.	James M.	Tunnell, etuy	262 510
Clendaniel	Robert J.	Farmers	Bank	262 555
Clendaniel	Robert J.	Samuel H.	Fisher	263 472
Clendaniel	Robert J.	James H.	Peter, etuy	263 474
Clendaniel	Robert J.	Wilford	Lumber Co.	263 476
Coffin	Robert E.	John Walter Smith	Carmean, etuy	263 481
Clendaniel	Robert J.	George H.	Hall, etuy	263 558
Conwell	Raymond M.	L. Finley	Koss, etuy	264 290
Coulter	Raymond M.	Robert L.	Coulter, etuy	264 592
Combs	Rachel E.	Bessie J.	Hudson, etal	264 586
Conwell	Raymond M.	Ida J.	Fox	265 61
Carson	Kael Pauline	Valliant	Haller, etuy	267 401
Collins	Rosa V. etal	Noah J.	Collins, etuy	268 98
Collins	Rosa V. etal	John H.	Radish, etuy	268 99
Clendaniel	Robert J.	Michael H.	Johnson	268 271
Clendaniel	Robert J.	Dice H.	Renuel	268 423
Clendaniel	Robert J.	Rehoboth Bay	The Sea Realty Co.	270 40
Cowan	Robert A. etuy	George H.	Hall, etuy	270 249
Cox	Ruthanna Wilson	Ellis Roger	Kytle, etuy	271 520
Conaway	Koland	Leroy B.	Hurley, etal	272 503
Collins	Roy ^{etal}	Luther H.	Hurley, etuy	273 144
Cordrey	Ralphen ^{etuy}	Ira V.	Cordrey, etal	274 74
Cordrey	Ruth Amelia, etal	Ira V.	Cordrey, etal	274 74
Conoway	Raymond A.	Able	Ableman, etuy	274 554
Craig	Ruth C.	Maitland C.	Johnson	278 21
Conoway	Robert J.	Jacob P.	King, etuy	278 71
Clements	Ruth	Leigh J.	Giltner, etuy	278 235
Clendaniel	Robert J.	Robert A.	Swain, etuy	280 133
Cirwithen	Robert	Della H.	Hall	281 519

AAD953

GRANTEE	From	GRANTOR	Book	Page
Carmine	Roland, et al	Able	Ableman, et al	282 131
Cook	Roland	Howard	Polk	283 241
Collins	Roy	Clementine H. Apple		283 452
Carpenter	Robert M. et al	Bud	Co. Sheriff	283 593 ✓
Collins	Rachel, et al	Harrison	Cannon, et al	284 594
Clendaniel	Robert J.	Isaac Dolphus	Short, et al	285 224
Campbell	Rosie E.	Rhoda H.	Ruddell	286 213
Clendaniel	Robert J.	Lorenzo H.	Brittingham	286 355
Clendaniel	Robert J.	State Board of Education		286 408
Crisco	Rosa	George J.	Zolt, et al	288 50 ✓
Campbell	Roy, et al	Baltimore Trust Co.		289 460
Campbell	Roy, et al	Lydia A.	Long, et al	289 461
Caley	Robert J. et al	Cornelia E.	Buhannan, et al	290 12
Calhoun	Ruth E.	Discharge of Bankruptcy		290 347
Carey	Robert J. et al	William H.	Fruitt, et al	291 175
Collins	Rollin P. et al	Ulysses H.	Hocker, et al	296 36
Conditt	Ronald A. et al	Minnie H.	Littlefield	296 217
Clendaniel	Robert J. shff.	Kent Real Estate Corporation		297 468
Colligan	Kita M.	Harry Lawrence	Latham, et al	298 279
Cooper	Nichard, et al	Janette J.	Williams, et al	300 181
Cannon	Rosie, et al	Helena	Dickerson, et al	303 500
Clendaniel	Robert J.	G. D. Short	Co.	303 597
Clendaniel	Robert J.	David H.	Reed of E. et al	304 123
Bonaway	Raymond L. et al	Charles P.	Messick, et al	304 527
Coleman	Ross, et al	Robert Reese	Layton, et al	305 494
Clendaniel	Robert J.	Andrew J.	Lynch, Admr.	305 580
Clendaniel	Robert J.	David H.	Reed of E. et al	305 582
Cannon	Roy Allen et al	First Natl. Bank	Seaford	307 96
Clendaniel	Roscoe B. (et al)	Jennie M. Clendaniel		307 111
Cannon	Royce et al	Howard H. Lane, et al		307 263
Clendaniel	Robert J.	Annie E.	Reed	307 398
Clendaniel	Robert J.	Ellendale Canning Co.		308 55
Cook	Roland, et al	James B. Carey		309 61
Clendaniel	Robert J.	Harrie M.	Marvel, et al	309 128
Carpenter	R. R. M.	Air Service, Inc.		311 107 ✓
Campbell	Rosie E., et al	Norma A. Farber		311 528
Clendaniel	Robert J.	Annie E.	Reed	312 130
Cirvithian	Robert H.	William	Spencer, et al	312 311
Clendaniel	Robert J.	William A.	Long, Rec. of Japs	312 599
Crisco	Rosa	Madison H. Adams, et al		313 248 ✓

GRANTEE	From	GRANTOR	Book	Page
Coulbourn	Renetta M. et al	Signa C.	Sevler, et al	313 527
Clyde	Regina E. et al	Howard R.	Kirby, et al	314 249
Cannon	Roy Allen	John Roy	Cannon, et al	314 264
Clendaniel	Robert J.	Alice V.	Macklin	315 88
Carpenter	Robert R. et al	Margaretta Dubut	Carpenter, et al	315 143
Crist	Roberta M. et al	Moses	Crist, (single)	315 317
Commissioners of	Richard	Winfield Scott	Stromer, et al	311 192
Commissioners of	Richard	France	De Gout, et al	311 231
Clendaniel	Robert J.	Emma H.	Dorvan (widow)	318 344
Clendaniel	Robert J.	Bessie J.	Hudson, et al	318 346
Christensen	Rudall, et al	Lulu C.	Johnson	320 1
Clements	Robert C.	William Henry	Harvey	320 515
Clendaniel	Robert J.	John C.	Watson	320 528
Clendaniel	Robert J.	Ernest S.	Balloun, et al	321 568
Carrine	George E. et al	George D.	Hastings, et al	322 530
Cannon	Roy et al	Samuel Farmer	Exchanges	324 1
Collins	Galou R.	Adjudicator	of Bankruptcy	324 576
Cannon	Russell, et al	James H.	Steward	325 53
Croby	Richard Smith	Elizabeth	Croby, et al	325 283
Collins	Galou R.	Daniel J.	Looker, et al	325 477
Collins	Richard R.	Sabitha J.	Hume, et al	325 479
Collins	Galou R.	Marauda A.	Collins, et al	325 480
Campbell	Roy et al	Selbyville Mfg. Co.		325 566
Cannon	Roy et al	Richard S.	Lockman	329 245
Campbell	Roy et al	Mama Baker	McLain, et al	329 360
Crist	Roberta M.	Moses C.	Crist	330 77
Carrine	Richard S.	Louis	Adleman	331 21
Carrine	Richard C. et al	Lee Dr.	Culler	331 50
Trustees of Delmar	James et al	E. Frank	Collins, et al	331 51
Culler	Richard C. et al	Seaford Trust Co.	et al	332 87
Trustees of Delmar	James et al	Edgely Agreement for		
Cannon	Ruth E. et al	Gasconell for	Right of Way	332 170
City of Philadelphia	Beach & Henry	George S.	Carrill, et al	333 3
Carrine	Richard E. et al	Seaford Trust Co.	et al	333 63
Cannon	Roy et al	Robert H.	Summit, et al	333 310
Trustees of Delmar	James et al	Virginia L.	Seaway, et al	334 294
Cannon	Russell, et al	George	Metten, et al	334 531

AAD953

GRANTEE	From	GRANTOR	Book	Page
Clayville.	Rebecca ^{1st}	Jennie	Corradale, ^{1st}	336 19
Cludaniel.	Robert J.	George D.	Murphy, ^{1st}	336 570
Cordrey.	Rachel, ^{1st}	Frank	Rogers, ^{1st}	336 588
Cludaniel.	Robert J.	Sela, md. +	Virginia R.R. Co,	337 242
Collins,	Ross	P. Carver	Roberts	337 262
Casswood.	Roy Allen	Frank H.	Cannon, ^{1st}	338 268
Piccione.	Rose G.	Mary	Smith, ^{1st}	338 524
Callmond.	Ruth C. ^{1st}	Isaac B.	Sirman, ^{1st}	338 538
Collins.	Reuben B. ^{1st}	Ralph L.	Bennett, ^{1st}	339 232
Chaney.	Raymond ^{1st}	Leon S.	Trivette, ^{1st}	340 86
Courtney.	Robert R. ^{1st}	Robert L.	Hayes,	341 193
Collins,	Roy	Robert L. By the Sea Realty Co,		341 470
Campbell.	Roy	Everett	Greg, Jr., ^{1st}	341 549
Logg.	Russell Thomas ^{1st}	Edgar	Campbell, ^{1st}	344 597
Collwell.	Raymond M. ^{1st}	A. Ernest	Collwell, ^{1st}	344 460
Cordrey.	Ralph Charles ^{1st}	George	Card, ^{1st}	345 141
Cordrey.	Ruth Analia ^{1st}	George	Card, ^{1st}	345 141
Crist.	Roberta M. ^{1st}	Moses C.	Crist	345 333
Criot.	Roberta M. ^{1st}	Edw. O.	Stromand, ^{1st}	345 333
Campbell.	Ruth King ^{1st}	Margaret	Hill, ^{1st}	346 263
Corradale.	Russell G. ^{1st}	Jennie Morgan	Corradale ^{1st}	347 231
Christopherson.	Robert L. ^{1st}	Harlan E.	Lull, ^{1st}	348 36
Campbell.	Roy, ^{1st}	Allen C.	Hudson, ^{1st}	348 102
Coffie.	Rebecca H. ^{1st}	Meyer	Adelman, ^{1st}	348 453
Coffie.	R. J. ^{1st}	Arthur	Simpler, ^{1st}	349 550
Collins.	Roy C. ^{1st}	Anna C.	Christopher	350 129
Cannon.	Roy Allen ^{1st}	Walter L.	Corrigan,	350 584
Cannon.	Roy Allen ^{1st}	Charles G.	Hurley, ^{1st}	352 64
Cludaniel.	Robert J.	Clarence H.	Spicer, ^{1st}	353 570
Closser.	Rachel C. ^{1st}	John J.	Fisher, ^{1st}	354 279
Crouse.	Ralph M. ^{1st}	Edith P.	Seaman	355 253
Cludaniel.	Robert J.	Jennie A.	Scott, ^{1st}	356 44
Cludaniel.	Robert J.	Loretta	Grinand, ^{1st}	356 45
Cuthingham.	Robert J. ^{1st}	John A.	Kunzman, ^{1st}	356 596
Carpenter.	Robert L.	William J.	Carpenter, ^{1st}	357 194
Cannon.	Raymond C. ^{1st}	John C.	Hank, ^{1st}	357 432
Cannon.	Roy Allen	Frank H.	Cannon,	359 39
Carnman.	Rhoda S.	Louise C.	Hearw. ^{1st}	359 372
Cook.	Ruth J. ^{1st}	William L.	Cook, ^{1st}	359 400
Coleman.	Ross C.	Ross	Coleman, ^{1st}	360 17

5

GRANTEE	From	GRANTOR	Book	Page
Lannon.	R. Allen	W. Lird	Stabler, ^{stat}	360.139
"D. Cordale.	Russell J. ^{stat}	Jennie M. Cordale,		360.319
Clendaniel.	Ralph	Anno. P. Gite, ^{stat}		360.452
Clendaniel.	Ralph S.	Ernest H. Cornell,		361.163
Clendaniel.	Ralph	H. Ernest Cornell,		361.316
Conk,	Wm. D. ^{stat}	J. Emory	Tracy, ^{stat}	362.16
Corsey.	Goy	Alvord	Tracy, ^{stat}	362.208
Constock.	Raymond C. ^{stat}	Commissioners of Lanes,		362.248
Lannon.	Goy Allen ^{stat}	Alvord J.	Dobby, ^{stat}	362.459
Cook.	Ralph A.	Muirra J.	Blockson, ^{stat}	362.470
Cook.	Ralph A.	Pilva	Blockson, ^{stat}	362.470
Corbi.	Goodland C. ^{stat}	Pittall by the Sea Realty Co,		363.258
Calver.	Robert M. ^{stat}	Raymond S. Rogers ^{stat}		363.270
Chapman.	Rita B. ^{stat}	Ralph J. Bennett, ^{stat}		363.434
Carmine.	Robert C.	Edwin H. Allen, ^{stat} <small>Industrial Development Co.</small>		363.546
Carmine.	Robert C.	Edwin H. Allen, ^{stat} <small>Industrial Development Co.</small>		363.548
Carmine.	Robert C.	Edwin H. Allen, ^{stat} <small>Industrial Development Co.</small>		363.549
Carmine.	Robert C.	Edwin H. Allen, ^{stat} <small>Industrial Development Co.</small>		363.551
Lannon.	Yuth M. ^{stat}	James C. Baylors, ^{stat}		364.12
Conk.	Russell J.	Sallie A. Hall,		364.294
Lannon.	Goy Allen ^{stat}	Sta. Morgan Adams,		364.382
Clendaniel, Ruthanne Holzmueller		Edna Stahan Holzmueller,		364.565
Clendaniel, Robert J.		Mary Blanche Hirsch,		365.306
Clendaniel, Robert J.		Del. Md. + Va. Railroad Co,		365.307
Lannon.	Goy Allen ^{stat}	William H. Brown, ^{stat}		366.243
Corbi.	Piercca	Leroy B. Hurley, ^{stat}		366.488
Corlisle.	Ruby ^{stat}	Mary A. Allen, ^{stat} <small>Exp. Stat.</small>		367.198
Corbi.	Goodland C. ^{stat}	Rebecca by the Sea Realty Co,		367.503
Hartway.	Robert ^{stat}	Charles William Letts, ^{stat}		368.385
Hartway.	Ruth A. ^{stat}	Charles William Letts, ^{stat}		368.385
Wm. Dugham,	Russell Edward	Kulopen Acres, Inc,		368.475
Lissels, Jr.	Robert Ashton	Imable S. Griffith,		369.133
Lannon.	Goy Allen ^{stat}	Kenny Pope Griffith, ^{stat}		369.179
Lannon.	Robert J.	Terence C. Johnson,		369.253
Lannon.	Raymond	Annie M. Adams, ^{stat}		369.423
Clendaniel.	Robert J.	Edna B. Davis,		369.519
Corbi.	Roger William, ^{stat}	Harold Vincent Alden, ^{stat}		370.446
Lampbell.	Goy	Richard C. Payne, ^{stat}		371.206
Lannon.	Goy Allen ^{stat}	Leah Volunteer Fire Department, ^{stat}		372.226
Lacey, Jr.	Goy M. ^{stat}	Bertha P. Duvon,		372.248

GRANTEE	From	GRANTOR	Book	Page
Conroy,	R. Allen	Ernest I. Keith, ^{stet}	373	23
Curtis, Robert (Robert Junior) Cunningham,	John Lewis Smith, Jr. ^{stet}		373	148
Harrison,	Ralph H. ^{stet}	Denmond F. Quillen, ^{stet}	373	395
Clifton,	Richard C.	Clarence C. Clifton, ^{stet}	373	402
Caranagh,	Rachel, ^{stet}	Eva M. McConda,	373	521
Collins,	Rabon R.	adjudication of Paulusoy,	373	544
Cludaniel,	Richard M. ^{stet}	Charles J. Sackett,	373	560
Coverdale,	Ruth C. ^{stet}	William J. MacRae,	374	122
Clark,	Robert	Ida Mae Russell,	374	222
Callahan,	Raymond A.	Robert L. Bishop,	375	73
Chapman,	Rita ^{stet}	John P. Quirkell, ^{stet}	375	273
Clark,	Roy ^{stet}	Robert H. Sumrell, ^{stet}	375	413
Curtis,	Robert C. ^{stet}	W. Harry Haman, ^{stet}	376	458
Cott,	Roland J. ^{stet}	Thomas B. Kelen, ^{stet}	376	582
Coleman,	Ruth ^{stet}	Francis A. Evans,	377	37
Cross,	Richard J. ^{stet}	Keulpen Area, Inc.,	377	194
Cramer,	Ruby M. ^{stet}	Raymond L. Medd, ^{stet}	377	501
Closser,	Raymond	John Frank Closser, ^{stet}	378	146
Christopherson,	Robert J. ^{stet}	Ruth C. Gilkin,	378	234
Carey,	Roscoe Franklin ^{stet}	Rodney Wilson, ^{stet}	378	313
Clifton,	Retta J. ^{stet}	Charles B. Dickerson, ^{stet}	378	419
Curtis,	Robert C. ^{stet}	Joseph A. Corbi, ^{stet}	378	461
Carson,	Rose ^{stet}	Normella Lippiano, ^{stet}	380	232
Cludaniel,	Robert J.	Cludaniel Excelsior Co., Inc.,	380	593
Cott,	Roland J.	Edwin Layfield, ^{stet}	381	363
Cary,	Reuben Walter	James E. Lloyd,	381	444
Callen,	Richard C.	Howard S. Pore, ^{stet}	381	546
Committee,	Arizona Cemetery	Horace A. Lynch, ^{stet}	382	401
Coleman,	Ruth A. ^{stet}	Security Trust Co., ^{stet}	382	443
Cunningham,	Rose, ^{stet}	Annie R. White, ^{stet}	383	201
Cludaniel,	Robert J. ^{stet}	Joseph M. Lomey, ^{stet}	384	27
Carroll,	Rose M. ^{stet}	Houston Correll, ^{stet}	384	190
Clogg,	Russell J. ^{stet}	J. Raymond Baker, ^{stet}	385	111
Campbell,	Rosemarie, ^{stet}	Mary A. Allen, ^{stet}	385	261
Collins,	Roy	Charles H. Collins, ^{stet}	385	281
Cotts,	Ramon C. ^{stet}	John H. Mulholland, ^{stet}	385	400
Cook,	Russell, ^{stet}	Walter Edward Stevens, ^{stet}	385	514
Crow,	Russell J.	Lillian S. Hall,	385	529
Clifton,	Richard J. ^{stet}	Clarence C. Clifton, ^{stet}	387	106
Collier,	Ruth ^{stet}	Robert By the Sea Realty Co.,	387	493

GRANTEE	From	GRANTOR	Book Page
Lannon.	R. Allen	H. Laird	Stabler, st 360 139
"D. Woodale.	Russell J. st	Jennie M. Woodale,	360 319
Chudaniel.	Rich	Anna R. White, st	360 452
Chudaniel.	Rich S.	Ernest H. Cornell,	361 163
Chudaniel.	Rich	H. Ernest Cornell,	361 346
Clark.	Gerald J. st	J. Emory	Pelley, st 362 16
Corsey.	Goy	Oliver	Trick, st 362 208
Hamstock.	Raymond L. st	Commissioners of Lands,	362 248
Lannon.	Wm Allen st	Alton J.	Dobby, st 362 459
Cook.	Rich A.	Mirra J.	Blockson, st 362 470
Cook.	Rich A.	Milva	Blockson, st 362 470
Corbi.	Frederic C. st	Pinchall by the Sea Realty Co,	363 238
Curran.	Robert M. st	Raymond J. Rogers, st	363 270
Chapman.	Rita E. st	Rich J.	Ernest, st 363 434
Chapman.	Frederic C.	Edwin H. Allen, st	Spadbury Development Co, 363 546
Chapman.	Frederic C.	Edwin H. Allen, st	Spadbury Development Co, 363 548
Chapman.	Frederic C.	Edwin H. Allen, st	Spadbury Development Co, 363 549
Chapman.	Frederic C.	Edwin H. Allen, st	Spadbury Development Co, 363 551
Lannon.	Rich M. st	James E.	Bellevue, st 364 12
Chapman.	Russell J.	Sadie A. Hall,	364 294
Lannon.	Goy Allen st	Mrs. Morgan Adams,	364 383
Chapman.	Guthrie Higginbotham	Edwin Nathan Higginbotham,	364 565
Chudaniel.	Robert J.	Mary Blanche Hirsch,	365 306
Chudaniel.	Robert J.	Del. Md. & Va. Railroad Co,	365 307
Lannon.	Goy Allen st	William H. Brown, st	366 243
Corbi.	Rebecca	Leroy B.	Hurley, st 366 488
Corbi.	Reby st	Mary A.	Allen, st 367 198
Corbi.	Frederic C. st	Rehabilit by the Sea Realty Co,	367 503
Chapman.	Robert J. st	Charles William Latta, st	368 385
Chapman.	Rich A. st	Charles William Latta, st	368 385
Chapman.	Russell Edward	Neulopen Acres, Inc.,	368 475
Chapman.	Robert Ashton st	Mable S. Griffith,	369 133
Lannon.	Goy Allen st	Henry Rafe Griffith, st	369 179
Chapman.	Robert L.	Louise C. Johnson,	369 252
Chapman.	Raymond	Annie M. Adams, st	369 423
Chudaniel.	Robert J.	Edna B. Davis,	369 519
Corbi.	Roger Williams, st	Harold Vincent Alden, st	370 446
Campbell.	Goy	Richard E. Payne, st	371 206
Lannon.	Wm Allen st	Leahd Valente, st	Land Department, 372 226
Carey, Jr.	Rich M. st	Bertie P. Sherman,	372 248

GRANTEE	From	GRANTOR	Book	Page
Caanan,	R. Allen	Ernest I. Keith, ^{stat}	373	23
Clut. (Robert) Junior, ^{Swimming}		John Lewis Smith, Jr. ^{stat}	373	148
Garrison,	Ralph H. ^{stat}	Denmond F. Quillen, ^{stat}	373	395
Clifton,	Richard C.	Clarence C. Clifton, ^{stat}	373	402
Coranagh,	Rachel, ^{stat}	Eva M. MacConda,	373	521
Collins,	Rabon R.	Adjudication of ^{Trust}	373	544
Cludaniel,	Richard M. ^{stat}	Charles J. Sackett,	373	560
Coordale,	Ruth E. ^{stat}	William J. MacRae,	374	122
Clark,	Robert	Ida Mae Russell,	374	222
Calhoun,	Raymond A.	Robert L. Bishop,	375	73
Chapman,	Rita ^{stat}	John P. Quicken, ^{stat}	375	273
Clark,	Roy ^{stat}	Robert G. Summ ^{stat}	375	413
Curtin,	Robert C. ^{stat}	H. Harry Haran, ^{stat}	376	458
Cott,	Roland ^{stat}	Thomas B. Helms, ^{stat}	376	582
Coleman,	Ruth ^{stat}	Francis A. Evans,	377	37
Cross,	Richard ^{stat}	Neulopen Coon, Inc.,	377	194
Cramer,	Ruby M. ^{stat}	Raymond L. Medd, ^{stat}	377	501
Closser,	Raymond	John Frank Closser, ^{stat}	378	146
Christopherson,	Robert J. ^{stat}	Ruth E. Wilkins,	378	234
Carey,	Rosal Cooklin ^{stat}	Rodney Wilson, ^{stat}	378	313
Clifton,	Retta ^{stat}	Charles B. Dickerson, ^{stat}	378	419
Curtis,	Robert C. ^{stat}	Joseph A. Corbi, ^{stat}	378	461
Carson,	Rose ^{stat}	Bermella Lippiano, ^{stat}	380	232
Cludaniel,	Robert J.	Cludale Excelsior Co, Inc.,	380	593
Cott,	Roland J.	Clunor Layfield, ^{stat}	381	363
Carry,	Reuben Walter	James E. Gloyd,	381	444
Callen,	Richard C.	Howard S. Pore, ^{stat}	381	546
Committee,	Royana Coasting	Horace A. Lynch, ^{stat}	382	401
Coleman,	Ruth ^{stat}	Security Trust Co. ^{stat}	382	443
Cummingham,	Rose ^{stat}	Annie R. White, ^{stat}	383	201
Cludaniel,	Robert J. ^{stat}	Joseph M. Forney, ^{stat}	384	27
Carroll,	Rose M. ^{stat}	Abuston Carroll, ^{stat}	384	190
Clogg,	Russell J. ^{stat}	J. Raymond Baker, ^{stat}	385	111
Claybell,	Rosemarie, ^{stat}	Mary A. Allen ^{stat}	385	261
Collins,	Roy	Charles H. Collins, ^{stat}	385	281
Cotts,	Ramon C. ^{stat}	John H. Mulholland, ^{stat}	385	400
Cooper,	Russell, ^{stat}	Walter Edward Stevens, ^{stat}	385	514
Cowan,	Russell J.	Sallie L. Hall,	385	529
Clifton,	Richard ^{stat}	Clarence C. Clifton, ^{stat}	387	106
Collier,	Ruth ^{stat}	Robert By the Sea Realty Co.,	387	493

GRANTEE	From	GRANTOR	Book	Page
Piccone,	Rose Rita	Albino S. Nero, ^{stat}	388	90
Collins,	Roy	State of Delaware	388	102
Coale,	Raymond M. ^{stat}	James M. Pierce, ^{stat}	388	408
Coale,	Raymond M. ^{stat}	David Rodney Rice, ^{stat}	388	409
Cook,	Ruth F. ^{stat}	William A. Parsons, ^{stat}	388	467
Clark,	Robert C.	J. Gordon Christianson, ^{stat}	392	35
Corbi,	Rosalind C. ^{stat}	John Lewis Smith, Jr., ^{stat}	392	212
Cannon,	Roy Allen ^{stat}	Arnold J. Lane ^{stat}	392	355
Cullen,	Richard C.	Kenneth J. Landgraf ^{stat}	392	432
Cramer,	Rose L. ^{stat}	Robert H. Scriber, ^{stat}	392	442
Clendaniel,	Ralph S.	Robert Jennings, ^{stat} for Jennings & Jones,	393	120
Clendaniel,	Robert J.	Stella B. Reed,	393	194
Cannon,	R. Allen.	State of Delaware,	393	315
Cannon,	Ruth M. ^{stat}	Lester C. Newton, ^{stat}	393	336
Piccone,	Rose Rita	Albino Nero, ^{stat}	394	214
Galls,	Ralph L.	Lily H. Mikalaigak, ^{stat}	394	275
Coleman,	Ross E. Jr.	Ross Coleman Sr., ^{stat}	395	15
Cordrey,	Randall W. ^{stat}	Ralph L. Bennett, ^{stat}	395	332
Carey,	Roscoe C. ^{stat}	Ira S. Waller	396	225
Carey,	Roscoe C. ^{stat}	John E. Clifton	396	229
Cannon,	Roy Allen ^{stat}	Walter Ray Chamling, ^{stat}	396	359
Carey,	Reuben ^{stat}	Lawrence C. Walker, ^{stat}	396	537
Carly,	Richard ^{stat}	Charles M. Clements, ^{stat}	397	156
Cordrey,	Rachel S.	Walter C. Cordrey, ^{stat}	397	194
Clendaniel,	Robert F.	Edna E. Love	397	548
Chaney,	Raymond L. ^{stat}	Charles C. Signutt, ^{stat}	390	182
Clendaniel,	Robert J.	Fred J. Messick, ^{stat}	398	58
Campbell,	Rodney J. ^{stat}	George G. Campbell, ^{stat}	399	5
Cavanaugh,	Richard F. ^{stat}	Ralph L. Bennett, ^{stat}	399	99
Cromelin,	Rosalie, ^{stat}	Martha F. Bard	399	354
Clendaniel,	Richard Robert ^{stat}	Sarah Elizabeth Reed	399	377
Cullen,	Richard C.	Jennie Alice Jingle Oliphant	399	401
Carlsten,	Rolf N. ^{stat}	Edward Litterman, ^{stat}	399	417
Collins,	Reuben B. ^{stat}	Ralph L. Bennett, ^{stat}	399	529
Carpenter,	Raymond F. ^{stat}	Edna Short	400	8
Carmine,	Ruth C. ^{stat}	Ruth C. Wilkins	400	256
Conaway,	Ruth C. ^{stat}	Arley J. Cordrey, ^{stat}	401	407
Clark,	Robert C. ^{stat}	Mabel M. Hayden	401	543
Croft,	Richard F. ^{stat}	Ruth C. Wilkins	403	405
Corsey,	Roy ^{stat}	Olivia C. Brewington	404	436

GRANTEE	From	GRANTOR	Book	Page
Collier,	Ruth ^{etal}	Joseph A. Roter, ^{etal}	406	491
Calhoun,	Ruth G. ^{etal}	Silas J. Leman, ^{etal}	408	589
Cannon,	R. Allen ^{etal}	Alexander G. Harrington, ^{etal}	409	43
Cannon,	R. Allen ^{etal}	Sussex Trust Company, ^{etal}	409	378
Cropper,	Rachel A. ^{etal}	Edgar G. Vickers, ^{etal}	409	515
Carey,	Rose G. ^{etal}	Ronald C. Rukes, ^{etal}	409	516
Creigh,	Richard M. ^{etal}	J. Kenneth Fleetwood, ^{etal}	409	562
Clendaniel,	Robert Calver ^{etal}	Harry Edgar Clendaniel, ^{etal}	411	411
Carlisle,	R. Davis ^{etal}	Walter M. Betts, ^{etal}	412	257
Clare,	Roginald J. ^{etal}	Henloper Acres, Inc. ^{etal}	412	481
Carpenter,	Robert R. M. ^{etal}	Margretta du P. Carpenter, ^{etal}	413	337
Carroll,	Ruth S. ^{etal}	James E. Howlett, ^{etal}	413	404
Cooke,	Robert Milton ^{etal}	Richard Kenneth Townsend, ^{etal}	414	67
Collison,	Ralph M. ^{etal}	Norman Collison, ^{etal}	414	357
Coffin,	Raymond ^{etal}	C. L. Seiders, ^{etal}	414	364
Corbi,	Freeland C. ^{etal}	Milton Hall, ^{etal}	414	441
Carlisle,	Ruby J. ^{etal}	Carl F. Cash, ^{etal}	414	499
Currie,	Ralph A. ^{etal}	Ruben S. Savage, ^{etal}	419	25
Cullen,	Richard E. ^{etal}	Louise B. Trutt, ^{etal}	420	50
Cullen,	Richard E. ^{etal}	Alfred H. Baker, ^{etal}	419	278
Calhoun,	Ruth G. ^{etal}	Harry C. Warrington, ^{etal}	419	430
Collison,	Rachel ^{etal}	J. Edwin Gasser, ^{etal}	419	432
Cooper,	Beba M. ^{etal}	Bernice H. Brock, ^{etal}	421	168
Cohaway,	Raymond ^{etal}	Lorenz B. Brittingham, ^{etal}	417	247
Community House,	Helene ^{etal}	Isaac G. Williams, ^{etal}	417	94
Cordrey,	Rachel S. ^{etal}	Elsie M. Brasure, ^{etal}	422	156
Cordrey,	Richard S. ^{etal}	Elsie M. Brasure, ^{etal}	422	156
Cordrey,	Rachel S. ^{etal}	Elsie M. Brasure, ^{etal}	422	160
Cordrey,	Richard S. ^{etal}	Elsie M. Brasure, ^{etal}	422	160
Colbourne,	Robert W. ^{etal}	Thomas O. Harrington, ^{etal}	419	529
Cropper,	Rose F. ^{etal}	South Bethany Corporation, ^{etal}	422	215
Collins,	Roy ^{etal}	Arthur Lee Pittard, ^{etal}	423	82
Craemer,	Raymond C. ^{etal}	Harry A. Shaud, ^{etal}	423	552
Cannon,	Roy Allen ^{etal}	Frank Paul Cannon, ^{etal}	424	170
Case,	Robert C. ^{etal}	Elizabeth Norma Simmons, ^{etal}	424	476
Cropper,	Richard W. ^{etal}	Oscar P. Shockey, ^{etal}	424	478
Collins,	Ralph ^{etal}	Herchel H. Guller, Sr., ^{etal}	425	438
Crises,	Ruth Mae ^{etal}	Stanley Crises, ^{etal}	427	144
Campbell,	Rosemaie ^{etal}	Thomas B. Sillions, ^{etal}	427	283

AAU953

GRANTEE	From	GRANTOR	Book	Page
Campbell,	<i>step</i> Robert E.	Howard A. Young <i>step</i>	427	389
Cahall,	<i>step</i> Ralph Stockton	George J. Schulz <i>step</i>	429	407

GRANTEE		From	GRANTOR		Book	Page
Coston	Stephen		William	Hand	23	179
Carey	Samuell		Zachariah	Harris	24	279
Cade	Samuell		Robert	Campbell, et al	25	164
Coston	Stephen		Charles	Coulter	25	485
Conaway	Selby		John	Langrell	26	408
Conaway	Selby		Levin	Conaway	26	409
Coston	Stephen, et al		John	Mitten	26	428
Coston	Stephen		James	Gorden, et al	27	45
Collins	Sarah		Alexander	Laws, et al	27	367
Cirwithen	Samuell		Joseph	Stockley	27	527
Carey	Sarah		William	Jessops, et al	28	82
Cord	Sarah, et al		William	Milby, et al	28	160
Coard	Shibuea		Mary	Evans	28	191
Collins	Stephen		Noah	Collins, et al	28	218
Cade	Samuell		John	Wright, et al	28	401
Coston	Stephen		William B.	Haples, et al	29	248
Coston	Stephen		John	Dougherty	30	152
Conaway	Samuell J.		Isaac K.	Marshall	30	338
Cordrey	Spencer		John	Cordrey	30	346
Coston	Stephen		James	Daugherty	30	405
Collins	Stephen		John	Lord, et al	30	433
Callaway	Sarah		James	Callaway	31	69
Coston	Stephen		James	Star, et al	31	85
Cade	Samuell		Robert	Watson, et al	31	262
Coston	Stephen		William	Berry, et al	32	210
Collins	Stephen		William H.	Green	32	322
Coston	Stephen		John	Dougherty	32	500
Collins	Stephen		Martin	Driffith, et al	33	85
Cade	Samuell		Edward	Ross	33	91
Cummins	Solomon		John	Hood, et al	33	105
Cordrey	Spencer		Isaac	Cordrey	33	121
Conndway	Selby		Levinah	Lambden	33	558
Coffin	Samuel		James	Collins, et al	33	564
Collins	Stephen		John	Wilson, et al	33	568
Campbell	Samuell		Ruth	Long, et al	33	570
Collins	Sarah		Abraham	Linch, et al	34	115
Campbell	Samuell		Benjamin	Hudson, et al	34	191
Cathell	Sally		Levin	Collins, et al	34	373
Campbell	Samuell		William	Tull, et al	34	379
Coston	Stephen (hus)		Elizabeth	Coston	34	448

GRANTEE	From	GRANTOR	Book	Page
Cord	Samuel	Micajah	Turner, et al.	34 463
Cannon	Stansbury	Hudson	Cannon, et al.	34 533
Cordrey	Spencer	Levin	Collins	34 556
Cannon	Stansbury	Aaron	Swiggitt	34 650
Conway	Selby	James	Gunby, et al.	35 259
Conway	Selby	James	Gunby, et al.	35 260
Collins	Sally G.	James H.	Phillips	35 316
Collins	Stephen, et al.	Noah	Collins, et al.	35 458
Cannon	Sarah, et al.	Joseph	Vickers, et al.	35 518
Cade	Samuel	Levin	Stuart, et al.	36 28
Clark	Siddenham	Honey	Bell	36 30
Collins	Stephen	David H.	Collins	38 67
Collins	Sarah	Miscilla	Kust, et al.	38 434
Collins	Sarah	John	Collins, et al.	39 46
Culver	Salathiel	Levi	Hastings	40 215
Conwell	Siras	Polly	Keily, et al.	41 342
Cannon	Selby	Encals	Cannon, et al.	44 261
Collins	Samuel C.	William B.	Wine	44 355
Corbin	Stephen	Lemuel	Justice, et al.	44 383
Collins	Samuel J.	James	Jones, et al.	44 385
Cannon	Stephen, et al.	James	Milson, et al.	45 164
Cannon	Stephen, et al.	Richard	Stubbs, et al.	45 167
Callaway	Sally, et al.	Nehemiah	Callaway	46 137
Coffin	Samuel	James	Collins, et al.	46 317
Corbin	Stephen	Lewis	Wright, et al.	47 144
Collins	Stephen	John	Tunnell, et al.	48 38
Cannon	Sarah, et al.	James	Tennent, et al.	48 363
Collins	Stephen	Jehu	Bennett, et al.	48 386
Cannon	Stansbury	Zachariah	Watfield, et al.	49 64
Culver	Salathiel	William	Culver	49 108
Corbin	Stephen	Charles	Noble, et al.	49 110
Corbin	Stephen	Smith	Twiford	49 111
Carlisle	Samuel G.	Paris J.	Carlisle, et al.	49 149
Carey	Samuel J.	Miles	Jones	49 154
Collins	Samuel C.	Comfort	Kettyman	49 256
Carey	Susan P.	John H.	Fisher	50 110
Cannon	Stansbury	William	Adams	51 355
Collins	Stephen	Mary	Aydelott	51 397
Cannon	Stansbury	Thomas J.	Cannon	52 74
Calhoon	Smyley	Lambert	Rogers	52 361

GRANTEE		From	GRANTOR	Book	Page
Carey	Stephen	John	Morris, et al.	54	228
Connaway	Selby	Thingate	Matthews, et al.	55	28
Corbin	Stephen	Stansbury	Jacobs, et al.	55	117
Cumminge	Susanna	John	Nest (chff.)	55	467
Cumminge	Susanna	Samuel R.	Raynter, et al.	55	468
Cumminge	Susanna	Mary	Harrington	55	473
Chipman	Samuel A.	Eleazar	Boyce	58	284
Clendaniel	Samuel	Curtis S.	Watson, et al.	59	163
Collins	Samuel C.	William D.	Hakles	59	438
Collins	Samuel	Joshua S.	Burton, et al.	59	439
Collins	Samuel C.	Jacob F.	Hurdle	60	398
Connaway	Selby	Miles	Lindal, et al.	63	455
Cobb	Sarah, et al.	Henry	Hudson (adm)	64	16
Cannon	Sarah C.	Mary	Cannon, et al.	65	23
Campbell	Susan, et al.	Eliza	Campbell	66	428
Campbell	Susan, et al.	John R.	McFee	67	297
Carey	Sophia, et al.	Elizabeth	Carey	67	353
Chipman	Samuel A., et al.	James	Valliant, et al.	67	392
Coulter	Sarah A.	Trustin P.	McColley, et al.	67	420
Collins	Samuel P.	William	Pierce (p.), et al.	69	496
Chipman	Samuel A.	Eleazar	Boyce	70	136
Clendaniel	Samuel H.	Henry	Macklin, et al.	71	229
Chipman	Samuel A.	Furman O.	Short	73	430
Cordley	Solomon A.	Martha C.	Phillips	78	359
Cordley	Solomon A.	Alcey	Hallar, et al.	78	361
Calhoun	Silas, et al.	Rebecca J.	Jefferson, et al.	78	362
Cannon	Sarah A.	Bayard	Jones	80	248
Collins	Samuel P.	William	Shockley (adm)	80	371
County	Sussex	George H.	Hillen (chff.)	81	83
County	Sussex	George H.	Hillen (chff.)	81	84
Collins	Samuel S.	Trustin P.	McColley	81	417
Connaway	Sarah H.	Edward L.	Hells, et al.	81	508
Carroll	Samuel T.	John A.	Bogart, et al.	82	435
Cordley	Solomon A.	Solomon B.	Phillips	83	374
Calhoun	Silas, et al.	James P.	Messick, et al.	84	32
Cannon	Sarah J.	James H.	Morgan, et al.	84	241
Collins	Sally E. et al.	Valmyra	Collins	86	46
Calhoun	Silas, et al.	Eli H.	Sharp (chff.)	86	64
Clendaniel	Samuel	William H.	Bette, et al.	86	460
Carey	Susan D.	George H. S.	Nicholson, et al.	88	52

GRANTEE	From	GRANTOR	Book	Page
Clendaniel	Samuel H.	William H. Stapleford ^(admn)	88	522
Clendaniel	Samuel H.	John H. Clendaniel ^{et al}	88	524
Carlisle	Susan E. et al	Thomas C. Stayton	89	467
Coulston	Samuel C.	Marietta Lawrence	90	223
Conwell	Samuel L. et al	David Conwell, et al	90	349
Carey	Stephen S.	Henry Holt, et al	95	405
Clendaniel	Sarah M.	James H. Lofland, et al	96	590
Crittenden	Samuel H.	Moses Veale, et al	101	27
Cole	Samuel H.	Frank Ferryabend ^{et al}	101	31
Cosmean	Sydney	Elijah H. Cosmean ^{et al}	101	449
Carey	Sallie M.	Elijah Carey, et al	103	597
Carey	Sallie M. et al	Elijah Carey, et al	103	598
Cropper	Stephen H.	Margaret S. Halloway, et al	104	162
Collins	Stephen L.	George E. Simon, et al	105	444
Collins	Samuel P.	Isaac F. Warren (admn)	106	228
Collins	Samuel P.	Elizabeth Hopkins, et al	106	230
Collins	Samuel P.	Josiah Cannon, et al	106	234
Ceechi	Saul	John H. Richards, et al	107	476
Culver	Salathiel G.	Alexander C. Morean, et al	108	35
Chandler	Sallie M. H.	Mary J. Russell	110	304
Carey	Sallie M. et al	George H. S. Nicholson, et al	111	166
Carey	Susie D. et al	George H. S. Nicholson, et al	111	166
Cole	Solon F.	Ellie S. Bucklew ^{et al}	112	209
County	Sussex	John H. Hillbank, et al	113	187
Cole	Samuel H.	Kingate Cannon, et al	114	266
Cole	Solon F.	Amos J. Stayton (admn)	114	437
Culver	Sallie J.	William J. Culver, et al	115	273
Chandler	Sarah J.	John T. Magamont ^{et al}	115	502
Clark	Sallie J.	Purnell Stuart	116	43
Carey	Sidney M.	Lambert Campbell, et al	116	258
Collins	Stephen L.	Alfred B. Robinson ^(admn)	118	158
Cannon	Smith H.	Jeremiah Holland, et al	119	377
Cannon	Smith H.	Edzey C. Holland, et al	119	378
Cabbage	Samuel C.	Alphonsia H. Small, et al	120	528
Culver	Sallie E.	Levin S. Hastings ^{et al}	122	178
Culver	Sallie J.	Leonard J. Blader, et al	122	337
Cottingham	Sallie E. et al	Alfred B. Robinson ^(Sheriff)	122	596
Culver	Sallie E.	John J. Culver	124	558
Clendaniel	Sarah A.	Eliza Crotter	126	126
Collins	Stephen L.	Breensbury T. Kingate ^{et al}	126	177

GRANTEE	From	GRANTOR	Book	Page
Conwell	Samuel L.	Charles F. Richards ^{et al}	126	400
Cole	Solon F. et al	William D. Lynch	127	223 ✓
Callaway	Samuel J.	Anna M. Bard	130	154
Cannon	Sarah E.	Alfred B. Robinson ^{et al}	133	190
Carey	Sidney M.	Lambert Campbell	134	46
Carey	Sidney M.	Sallie M. Carey, et al	134	47 ✓
Collins	Samuel H.	John H. Collins, et al	134	319
Calloway	Sarah	Solomon J. Hastings ^{et al}	135	336
Chandler	Sarah J.	Joseph Kollock, et al	135	361
Chandler	Sarah J.	John T. Hagamon ^{et al}	135	363
Culver	Samuel B.	Handy Culver, et al	135	581
Cannon	Sarah	William P. Graham, et al	136	390
Clendaniel	Samuel E.	Everett Hickman	138	252 ✓
Carpenter	Sallie E.	Ezekiel Fleming ^{et al}	138	392
Cordrey	Samuel	George H. Hard, et al	138	452
Cole	Sarah J.	Isabel A. Luther	139	67
Cannon	Sarah A.	William J. Swain (adm)	140	163
Cannon	Sarah E.	George E. Halls, et al	143	200
Collins	Samuel H.	John H. Collins, et al	143	313
Coleman	Sarah J. et al	John P. Price	145	183
Cabbage	Samuel C.	Alphonsia H. Small, et al	145	444
Carter	Sallie B.	George E. Bryan	146	191
Carter	Sallie B. et al	Andrew J. Bryan, et al	146	194
Cannon	Sarah E.	Daniel C. Townsend ^{et al}	146	207
Collins	Sarah C.	William P. Savage, et al	146	495
Collins	Sarah C.	John H. Savage, et al	146	496
Collins	Stephen L.	Amanda M. Hearn	147	214 ✓
Collins	Stephen L.	Thomas J. Phillips, et al	147	216 ✓
Collins	Stephen L.	Susan A. Elliott, et al	147	218 ✓
Callaway	Samuel J.	Mary H. M. Bigler, et al	150	207
Carey	Sarah E. J.	Joseph H. Messick, et al	151	50
Cannon	Samuel E.	Samuel M. Graham, et al	151	87
Carey	Susan D.	Sallie M. Carey	152	234
Carey	Sallie M.	K. Davis Carey, et al ^{et al}	152	236
Cannon	Silas	William A. Corbin	157	589
Cannon	Silas	William A. Corbin	157	589
Collins	Sarah E.	James A. Brasure	158	1
Carter	Samuel C. et al	Peter K. Stevenson ^{et al}	158	326
Cole	Samuel	Henry H. Phillips, et al	160	52
Cole	Samuel	James A. Malwil, et al	160	54

AD953

GRANTEE	From	GRANTOR	Book	Page
Cannon	Sarah E.	Daniel J. Layton ^{trust}	161	154
Carey	Sarah E.	Cornelius P. Swain, ^{trust}	161	366
Conwell	Susan E.	Richard Conwell, ^{etal}	162	105
Conwell	Samuel L.	Richard Conwell, ^{etal}	162	107
Cannon	Sarah W.	Clarence E. Rogers	164	257
Culver	Samuel N.	Albert B. Ellis (exec.)	165	92
Collins	Stephen L.	Thomas F. Elliott	165	205
Cabbage	Samuel C.	George H. Hall	165	259
Cabbage	S. C.	A. H. Small	165	261
Culver	Salathiel A.	Joshua H. Warril, ^{trust}	165	263
Cabbage	Samuel C.	Frank J. Davis	165	268
Cordery	Samuel	Charles F. Holland	165	304
Cottingham	Sallie E.	Peter J. Hart, ^{trust}	165	566
Carey	Sarah E. J.	Riley C. Wilson, ^{etal}	166	152
Clifton	Sarah A.	Bathsheba Hudson	166	236
Calhoun	Sallie J.	Elizabeth C. Kockle, ^{etal}	166	403
Chandler	Sarah J. ^{etal}	George H. Chandler	168	107
Coverdale	S. Grey	Eda L. Mason	169	180
Cackenter	Sallie E. ^{etal}	Margaret A. Clifton	170	227
Cropper	Stephen H.	Wendy H. Watson, ^{trust}	170	574
Coleman	Sarah J.	Lebert North	171	219
Culver	Samuel N.	William S. White, ^{trust}	172	445
Culver	Samuel N.	Thomas S. Culver, ^{trust}	172	447
Culver	Samuel N.	Levin J. Moore, ^{trust}	172	449
Collins	Stacy B.	Lewis E. Wallace, ^{trust}	174	184
Carter	Samuel C.	Mary H. Johnson, ^{etal}	174	243
Crane	Sara A. ^{etal}	Edward J. Freyabend, ^{trust}	174	314
Carter	Samuel C. ^{trust}	Curtis C. Reed, ^{Executor}	177	117
Culver	Samuel N.	Elizabeth Culver, ^{etal}	178	145
Clifton	Sallie T.	Curtis C. Reed, ^{Exec.}	179	22
Culver	Samuel N.	Dimarkial Estate Imp. Co.	180	175
Clifton	Sallie T.	Eliza V. Ward, ^{etal}	181	52
Culver	Samuel B.	William S. Hitch, ^{trust}	182	444
Collins	Sarah H. ^{etal}	Bideon H. Burton	186	485
Collins	Sarah H.	Julia A. Bryan	186	486
Club The Silver Leaf		Henry Clay Lewis, ^{trust}	186	551
Culver	Susan W.	Rebecca S. Lynch, ^{etal}	187	349
Culver	Samuel B.	Charles A. Hastings, ^{trust}	188	202
Culver	Samuel N.	William D. Nelson	189	290
Culver	Samuel N.	Levin S. Hastings	192	70

GRANTEE		From	GRANTOR	Book	Page
Callaway	Samuel T.	Stewart T.	Bellis, et ux	192	506
Croke	Saide H.	Alfred B.	Robinson, et ux	193	427
Carpenter	Sallie E.	William T.	Neurom, et ux	194	347
Clifton	Sarah A.	Charles F.	Richards, et ux	195	281
Clifton	Sarah A.	Sarah K.	Hazard	195	283
Culver	Samuel N.	Delmar Real Estate & Imp Co.		196	559
Culver	Samuel B.	Thomas F.	Dukes, et ux	196	313
Culver	Sperry E.	Frank E.	Lynch, et ux	197	372
County	Sussex	Martha J.	Jones, et al	200	155
Callaway	Samuel T.	Huldah A.	Potter	203	7
Callaway	Samuel T.	Robert H.	Layton, et al	204	242
Collison	Samuel F.	William F.	Bready, et ux	205	543
Callaway	Samuel B.	Robert C.	White, Trus.	206	571
Collins	Sarah A.	Lorenzo B.	Cannon, et al	207	170
Culver	Samuel N.	Minnie E.	Melson, et al	207	581
Carey	Sidney M.	Isa	Bennett, et ux	208	12
Craig	Samuel J. et al	Abraham L.	Cross, et al	210	194
Collison	Samuel F.	Ezekiel H.	Lloyd, et ux	212	578
Culver	Samuel N.	Thomas H.	Phillips, et ux	214	59
Chandler	Sarah J.	Sallie H.	Chandler, et al	216	148
Chase	Sarah H.	Jacob B.	Morris, et al	217	388
Callaway	Samuel T.	William F.	Tubbe, et ux	218	279
Callaway	Samuel T.	Dixie	Realty Co.	219	112
Culver	Samuel N. et al	Lorenna E.	Colliott	219	510
Carey	Sim	Dr. William L.	Messick	219	566
Culver	Samuel N. et al	Samuel G.	Callaway, et ux	221	147
Conaway	Sarah J.	Farmers	Bank	221	470
Culver	Samuel N.	Daniel E.	Culver, et ux	222	258
Carey	Sallie C.	Arthur S.	Dean, et ux	224	383
Chandler	Sallie H.	Annie S.	Rogers, et al	224	586
Culver	Sperry E.	Andrew J.	Lynch, et al, Trus.	225	518
Carey	Sim	Samuel N.	Messick, et ux	226	479
Calhoun	Sallie J. et al	John A.	Adams, et ux	229	560
Callaway	Samuel T.	J. D.	Cordrey, et al	231	32
Callaway	Samuel T.	James A.	Collison, et ux	233	66
Culver	Sperry E.	Luther M.	Keam	233	203
Callaway	Heriman E.	Maurice A.	King, et ux	233	411
Cordrey	Sallie E. et al	Minnie E.	Melson, et al	234	510
Cannon	Sarah F.	Medford L.	Nation, admn.	235	25
Culver	Samuel B.	Thomas C.	Frame, Exp.	237	268

AAD955

L
-
✓

GRANTEE		From	GRANTOR	Book	Page
(a)	Culver	Samuel B.	Nettie A.	Zitch	237 270
	Carry	Shepherd, et al	John C.	Thompson ^{et ux}	238 54
	Clyde	Samuel Dyer	James Fall	Anderson ^{et ux}	239 130
	Culver	Samuel N. et al	Samuel N.	Culver, et ux	239 273
	Calhoun	Lillie J. et al	James G.	Nicholas, et al	239 590
	Cannon	Sarah H.	Victor A.	Moore, et ux	240 401
	Crowley	Samuel E.	George J.	Quillen ^{et ux}	242 289
	Culver	Samuel N.	Frank E.	Gymch, et al	243 124
	Conant	Sarah Frances	Robert	Finckley, et ux	244 64
	Carroll	Sarah M. et al	Cora L.	Stouffer, et al	244 113
	Cephas	Stephen et ux	Thomas S.	Smith, et al	244 403
	Crowley	Samuel E.	George J.	Quillen, et ux	245 269
	Crowley	Samuel E.	John A.	Harmon, et ux	245 455
	Culver	Samuel N.	George L.	Long, et ux	245 76
	Crowley	Samuel E.	Joseph	Richards, et ux	246 152
	Calhoun	Lillie J. et al	Fannie M.	Ellis, et al	246 527
	Crowley	Samuel E.	Frank E.	Quillen, et al	248 87
	Calhoun	Lillie J. et al	John A.	Adams, et ux	248 205
	Crowley	Samuel E.	Samuel	Dolby, et ux	248 209
	Crowley	Samuel E.	Ethel M.	Davidson ^{et ux}	248 253
	Crowley	Samuel E.	Joseph	Richards ^{et ux}	248 351
	Crowley	Samuel E.	Chas. St.	Steele, et al	248 353
	Crowley	Samuel E.	Lawrence T.	Bennett, et ux	248 564
	Chandler	Sarah J. et al	James Timothy	Luston, et ux	248 569
	Crowley	Samuel E.	George J.	Steele, et al	249 31
	Crowley	Samuel E.	Elvige K.	Banks, et al	249 33
	Crowley	Samuel E.	Thomas S.	Richards, et al	249 32
	Crowley	Samuel E.	George E.	Mitchell, et ux	249 328
	Crowley	Samuel E.	William J.	Dray, et ux	249 453
	Crowley	Samuel E.	John S.	Trust Trustees	249 483
	Crowley	Samuel E.	Silas H. J.	Evans, et ux	249 564
	Crowley	Samuel E.	John	Morris, et al	249 568
	Collins	Lillie, et al	Grace M. E.	Church	250 11
	Crowley	Samuel E.	Lucy Bennett	Mercee, et al	250 57
	Collins	Sarah C. et al	George	Hastings ^{et ux}	250 81
	Calhoun	Sarah A.	Joseph	Vaughan	250 124
	Crowley	Samuel E.	Eva	Williams ^{et ux}	250 243
	Collins	Sarah C. et al	Perletus H.	Hastings	251 82
	Crowley	Samuel E.	Elizabeth Holt	Bennett, et al	251 215
	Crowley	Samuel E.	James M.	Tunnell, et ux	251 517

AAD953

GRANTEE	From	GRANTOR	Book	Page
Cooke	Sadie M. etal	Lila	Carey	252 484
Crowley	Samuel E.	George J.	Zuillen, etal	253 596
Crowley	Samuel E.	Harry A.	Godwin, etal	254 98
Clyde	Samuel S. etal	Ella M.	Kiley, etal	254 247
Crowley	Samuel E.	Hannah E.	Somers, etal	254 460
Crowley	Samuel E.	Martha Burton	Conroy, etal	255 68
Cannon	Samuel	Rehoboth Heights, Inc.		255 153
Culver	Samuel B.	Samuel H.	Lindall	256 173
Carey	Stella E.	Franklin H.	Gordy	256 256
Cordley Sallie	Ellen, etal	Harper T.	Knight	256 498
Crowley	S. E.	Geo.	Mitchell, etal	257 19
Crowley	Samuel E.	Elizabeth Holt	Bennett, etal	257 330
Culver	Samuel B.	Warren S.	Culver, etal	257 337
Clyde	Samuel S. etal	Creence	du Pont, etal	257 74
Culver	Samuel N.	James M.	Tunnell, etal	260 71
Cooper	Sadie E.	Charlie T.	Peter, etal	260 365
Conaway	Sarah J.	Edward J.	Hinder, etal	260 427
Chamberlain	Seth L.	Mary A.	Chamberlain	260 554
Cleland	S. J.	Ella C.	Emory	261 103
Clendaniel	Sadie L. etal	John F.	Hudson, etal	261 515
Crowley	Samuel E.	John L.	Hest, etal	262 351
Clendaniel	Samuel T.	James M.	Clendaniel	263 140
Conaway	Sarah J. etal	Nettie	Jefferson	263 521
Corbin	Sadie L. etal	William N.	Wallace	264 234
Crowley	Samuel E.	Ethel B.	Davidson, etal	267 219
Crowley	Samuel E.	Martha E.	Conaway, etal	267 243
Cannon	Sarah	Sinah	Hughes, etal	268 109
Cash	Samuel, etal	Joseph L.	Truitt, etal	268 473
Creadick	Samuel A.	William B.	Bryan, Sheriff	270 19
Cooke	Sadie H. etal	Patricia B.	Raymond	271 357
Cephus	Stephen E.	Kindall E.	Jones	275 263
Crowley	Samuel E.	Hannah E.	Somers, etal	275 405
Carpenter	Sallie C. C.	William N.	Ellis, etal	277 7
Culver	Spary E.	Samuel N.	Culver, etal	277 102
Culver	Samuel N.	Patrick N.	Hearn, etal	277 434
Culver	Samuel N. etal	Patrick N.	Hearn, etal	279 10
Coulbourn	Sallie	Lorin E.	Thompson, etal	281 334
Clendaniel	Samuel	Lulu Anna	Shockley, etal	281 460
County Levy Court of Sussex		United	States	289 72
Culver	Samuel N.	John S. Isaacs (Rec. of Sussex)		289 525

GRANTEE		From	GRANTOR	Book	Page
Collison	Sarah E. et al		J. Thomas Simpson et al	291	53
Culver	Samuel M.		Elizabeth E. Culver Admtr	294	437
Clelland	Sadie L. et al		Joseph C. Clelland	296	497
Coulbourn	Lillie		J. Cecil Hoppes, et al	297	79
Cooper	Sallie E. et al		rent 2d Sussex B. + R. Assn.	300	104
Culver	Samuel Burton		Discharge of Bankrupt	304	110
Chandler	Sara Russell		Howard E. Lynch, Jr. Trustee	306	490
Canaway	Lucie A.		Ithel H. Rider, et al	305	69
Chandler	Stella C.		Fannie Penienskie	307	572
Clark	Sarah E. et al		Levin Hitchcock	308	566
Cook	Sindy, et al		James B. Carey	309	61
Cardry	Sarah D. et al		James E. Sammons, et al	311	417
Clift	Sanford, H. et al		Daniel H. C. Littleton, et al	312	263
Conaway	Sarah J.		Oscar B. Conaway	313	169
Clifton	Sarah Hester		Sussex Trust Co.	313	176
Christianson	Sigurd E., et al		Pearl W. Jones, et al	314	539
Culver	S. Catherine, et al		John W. Elliott, et al	314	595
Culver	S. Catherine, et al		Lester G. Wenton, et al	315	552
Gallins	Samuel E. et al		Benjamin M. Donovan	320	9
Carey	Susan J.		Plinnie J. Carey, et al	320	459
Bradford	Stanton E. et al		Edwin H. Brocken, et al	321	221
Chandler	Sarah A. et al		Baltimore Trust Co.	321	576
Stimpf	Stanton E.		Sarah Della Wise, et al	325	454
Conway	Sarah, et al		Sussex Trust Co., "Genl"	328	119
Clifton	Sarah, H. et al		Clarence E. Clifton	331	60
St. Odole	Sadie A. et al		Edw't John Hill, et al	331	208
Lumming	Samuel E. et al		Edward Burton Hurley	332	20
Lumming	Sallie M. et al		Edward Burton Hurley	332	20
Leffman	Samuel H. et al		Ethel S. Ward, et al	333	259
Crout	Sarah Frances		Robert H. Knight's Mortgage, et al	332	424
Crout	Mayor of Subyville		Subyville Brokers & Loaners, et al	332	532
Cassine	Henry G. et al		George J. Curwell, et al	333	4
Carnett	Sally A.		William J. Lopez, et al	333	127
Clifton	Sarah H. et al		Harvey E. Wilson, et al	333	378
Clifton	Sarah H. et al		Harvey E. Wilson, et al	333	378
Crout	Sally H. et al		Geo. L. Lindsey, et al	333	457
Culver	Samuel M.		First Nat'l Bank of Lebanon	334	100
Cummins	Samuel E.		Sarah E. Williams	334	127
Culver	Samuel M.		Harold J. Crull, et al	334	312
Cooper	Sallie H. et al		Philetus C. Arvey, et al	336	477

AAD953

GRANTEE	From	GRANTOR	Book	Page
Copeland,	Sara C. ¹⁸⁴²	Holt Gil? Co;	337	239
Book.	Sadie M.	Eva J. Hurley.	337	388
Carey.	Sarah J. ¹⁸⁴²	Jessie Marie Calloway. ¹⁸⁴²	338	104
Sold.	Stella May. ¹⁸⁴²	Edmond R. Reut, ¹⁸⁴²	338	456
Clifford.	Sadie, ¹⁸⁴²	C. Belle Moore, ¹⁸⁴²	339	53
Clancy.	Sally Kate.	Leon S. Trivita, ¹⁸⁴²	340	86
Clifton.	Sarah H. ¹⁸⁴²	Sussey Trust Co,	341	538
Calloway.	Sallie J. ¹⁸⁴²	Erwin B. Murray.	341	574
Clawson.	Stella C. ¹⁸⁴²	Jessie M. Bishop, ¹⁸⁴²	342	56
Culver.	Samuel R. ¹⁸⁴²	Sussey Trust Co,	345	236
Chedd.	Sabrina ¹⁸⁴²	Estella M. Lloy.	347	509
Caladonate.	Sylvia Benjamin ¹⁸⁴²	Giuseppe Caladonate ¹⁸⁴²	347	522
Conroy.	Samuel	Poland Cook, ¹⁸⁴²	348	401
Calloway.	Sara C. ¹⁸⁴²	Lucius S. Fry, ¹⁸⁴²	349	141
Clifton.	Sarah Hester ¹⁸⁴²	Anna A. Johnson, ¹⁸⁴²	349	161
Clither.	Sophia ¹⁸⁴²	Myrtle S. Shellady	351	542
County.	Sussey Board of.	Harry M. Conway.	352	66
Cordett.	Sally A. ¹⁸⁴²	William L. March, ¹⁸⁴²	354	123
Collins.	Steve Aaron ¹⁸⁴²	Mattie Jane Sunell, ¹⁸⁴²	354	234
Crampd.	Stanton C. ¹⁸⁴²	Olie H. Johnson	354	240
Clawson.	Stella C. ¹⁸⁴²	Erie S. Clawson.	355	60
City	Seaford of	Charles Abel Moore, ¹⁸⁴²	356	268
Blyde.	Samuel A. ¹⁸⁴²	Keolopee Jones Suc.,	357	420
Humming.	Samuel C. Jr.	Olivia H. Hillie	358	387
Clawson.	Stella C.	Louis O. Dresler, ¹⁸⁴²	358	387
City.	Seaford	Annabann Bros. Suc.,	358	416
Culver.	Samuel N.	Frank C. Lynch Jr., ¹⁸⁴²	358	422
Culver.	Samuel N.	Frank C. Lynch Jr., ¹⁸⁴²	358	423
Church.	St. Luke Baptist Church	Eli Hitchcock, ¹⁸⁴²	358	520
Coffin.	Sheddy ¹⁸⁴²	Iida A. Kearu, ¹⁸⁴²	359	277
Culver.	Samuel N.	S. N. Culver Meis Shop, Suc,	360	248
Chambers.	Sara H. ¹⁸⁴²	Clara A. Condale,	360	278
Clifton.	Sara H. ¹⁸⁴²	H. Crust Brunell,	360	369
Clifton.	Sarah Hester ¹⁸⁴²	Sussey Trust Co,	362	1
Collins.	Sara Bradley ¹⁸⁴²	Lourence C. Johnson	363	53
Clifton.	Sarah H. ¹⁸⁴²	Wmnan C. Baker, ¹⁸⁴²	366	18
Calloway.	Stanley, ¹⁸⁴²	Corrett B. Fryce, ¹⁸⁴²	366	163
Cephas.	Sarah	Lucretia Marie, ¹⁸⁴²	369	321
Curtis.	S. Edgar ¹⁸⁴²	Joseph F. Draper, ¹⁸⁴²	370	256
Calloway.	Samuel Horn ¹⁸⁴²	Walter R. Carpenter, ¹⁸⁴²	372	219

GRANTEE		From	GRANTOR	Book	Page
Barry,	Sarah Alice		Rosa H. Taylor,	372	231
Barrett,	Sarah B. et al.		Carl Debt. et al.	372	471
Bassett,	Sarah H. et al.		Sinclair's Trust Co.	373	535
Boyd,	Sybil		Joseph B. Lord Jr. et al.	374	569
Bull,	Beatrice H.		West E. Chipman, et al.	378	471
Burder,	Stanley B.		James H. Butts, et al.	380	35
Clyde,	Samuel P. et al.		Henrietta Adams, et al.	380	183
Chedd,	Sabina et al.		Thomas H. Carterbridge	380	510
Chipman,	Samuel H. et al.		William C. Gage,	381	127
Cooper,	Sadie J. et al.		Norman Hill,	381	597
Cannon,	Samuel et al.		R. M. C. Investment Co.,	383	220
Cohan,	Sidney C. et al.		Richfield Indian Beach Surf Club, et al.	384	236
Culver,	Samuel N.		Amey C. Waller, et al.	384	389
Culver,	Samuel N.		State of Wisconsin,	391	547
Chambers,	Sara H.		Bessie K. Chambers, et al.	392	157
Clark,	Sybil et al.		Helen M. Worthington	392	332
Campbell,	Stella S.		Eli Campbell, Jr.,	393	64
Chedd,	Sabina		Charles E. Chedd,	393	106
Campbell,	Sinclair C. Jr.		Nell Peoples Campbell,	393	244
Clark,	Sybil et al.		Dorsey C. Johnson, et al.	394	3
Campbell,	Sinclair C. Jr.		Granville A. Lyndall, et al.	394	92
Chapman,	Sadie J. et al.		Frank G. Dickinson, Jr.,	394	451
Cooke,	Sara J. et al.		Florence G. Long	394	457
Christiansen Sigurd E. et al.			Harley P. White, et al.	395	177
Collins	Sadie C. et al.		Waynes W. Kline et al.	397	379
Chambers,	Sara H. et al.		Helena M. C. Macintire et al.	398	128
Caldwell,	Samuel C. et al.		William S. Wilson et al.	398	130
Caldwell,	Samuel C. et al.		Harry B. Gicker, Jr. et al.	398	315
Coffin,	Theodora W. et al.		Annie W. Cleveland	399	454
Cooper,	Sara J. et al.		Claude C. Lynch, et al.	399	537
Callaway,	Sirman P. et al.		Mary J. Davis	400	545
Carter,	Sara A. et al.		Frank C. Workman et al.	400	552
Clifton,	Sarah Hester		Clarence C. Clifton	401	395
Clifton,	Sarah H. et al.		Eliza J. Rutton	401	428
Cooper,	Samuel J. et al.		Albert L. St. Orge, et al.	403	251
Counts,	Stafford et al.		W. Arnold Steele, et al.	408	25
Calhoun,	Sulinda et al.		John C. Woodard, et al.	410	440
Chipman,	Sallie G. et al.		Sallie E. Bacon et al.	411	32
Cook,	Sadie M.		Glenn A. Mitchell	413	506
Collins,	Sadie G. et al.		Claude C. Lynch, Sr. et al.	414	304

GRANTEE	From	GRANTOR	Book	Page
Crisc,	Stanley	John M. Krepel	419	178
Cummings,	Samuel C. J.	Victor E. Hurley	415	166
Clyde,	Samuel A.	Georgetown Trust Co.	415	313
Calhoun,	Lulinda	Ruth E. Wilkins	420	160
Campbell,	Sarah Dunsath	Rose F. Cropper	416	520
Chambers,	Sarah H.	Bessie K. Chambers	429	53
Clark,	Sylvia J.	Charles A. Mills	431	113

AA053

GRANTEE

From

GRANTOR

Book

Page

BLANK
PAGE

GRANTEE		From	GRANTOR	Book	Page
Coulbourn	Thomas	Kendal	Bacon (off.)	23	54
Calhoon	Thomas	Jonathan	Calhoon, et al	23	248
Coulbourn	Thomas	Joseph	Coulbourn, et al	23	290
Cooper	Thomas	Isaac	Cooper	25	134
Cooper	Thomas	O.	Hosley	26	132
Cooper	Thomas, et al	State of	Delaware	27	24
Coulbourn	Thomas	William	Davis, et al	27	195
Coulbourn	Thomas	Edward	Cannon, et al	27	197
Cooper	Thomas	Joshua	Magell (admn)	27	343
Clayton	Thomas	Commissioner for State of Delaware	Delaware	28	298
Curey	Thomas	David	Evens	28	476
Currin	Thomas	Constant	Smith	29	80
Carey	Thomas	Stephen	Carey (H. of)	29	216
Coulbourn	Thomas	Nathaniel	Rice, et al	29	303
Coulbourn	Thomas	William B.	Cooper	29	303
Coulbourn	Thomas	Sally	Cannon	29	365
Carlisle	Thomas (Gr)	Parker	Robinson, et al	30	111
Cooper	Thomas	Levi	Hollingsworth, et al	31	103
Coleman	Thomas	John	Robinson (chf)	32	298
Cooper	Thomas	Abram	Cooper	32	487
Collins	Thomas	Nehemiah	Lofland, et al	33	418 ✓
Currey	Thomas	Sally	Maxwell	34	25
Curry	Thomas	Samuel	Turner, et al	34	123
Crocker	Thomas	Purnal	Bennett	35	380
Cooper	Thomas, et al	William B.	Cooper	35	416
Calhoon	Thomas	Alice	Calhoon	35	554
Curry	Thomas	John	Banning, et al	36	160
Coleman	Thomas	Isa	Clifton, et al	39	117
Coffin	Thomas	Able	Vent, et al	39	136
Collins	Theophilus, et al	Sarah	Collins	40	207
Coleman	Thomas	Daniel	Clifton, et al	40	393
Coleman	Thomas	Cornelius	Hopkins, et al	40	394
Coleman	Thomas	Elizabeth	Hall, et al	40	395
Clifton	Thomas	William	Deputy, et al	43	345
Clifton	Thomas	William	Deputy	43	347
Coffin	Thomas, et al	Henry	Bacon, et al	44	118
Coleman	Thomas	Joseph H.	White	44	258
Carpenter	Thomas	Ambrose	White (Gr)	45	44
Calmean	Trusten P. et al	Matthew	Cannon, et al	45	120
Collins	Theophilus	Solomon	Pettyman	47	158

GRANTEE		From	GRANTOR		Book	Page
Carey	Thomas	James T.	Talman, et al	47	325	
Colman	Thomas	John H.	Burton, et al	48	194	
Collison	Twiford	Robert O.	Tennell, et al	49	223	
Collinson	Twiford	Mary	Ross	49	263	
Collins	Philophilus	John H.	Collins	50	358	
Cannon	Thomas J.	Stansbury	Cannon, et al	52	73	
Collins	Thomas P.	Alfred	McGowan, et al	58	195	
Carey	Thomas B.	William	Shilley, et al	59	41	
Collins	Philophilus	William H.	Ross, et al	59	180	
Collins	Thomas	Samuel	Newwood, et al	61	144	
Curmean	Thomas	John	Purnell, et al	61	275	
Cannon	Thomas J.	Louis H.	Beatty, et al	62	161	
Catts	Thomas	David C.	Tennell	63	148	
Cannon	Justin	James E.	Douglas, et al	63	217	
Cosfell	Thomas	John	Roads	64	163	
Curmean	Thomas	Benjamin	Hard, et al	64	340	
Carlisle	Thomas	Curtis S.	Natson, et al	64	405	
Calhoun	Thomas	James	Stuart	65	383	
Cannon	Thomas L.	David H.	Moore, et al	65	442	
Cannon	Justin P.	Lease	Pier, et al	66	160	
Coulbourn	Thomas J.	Jacob H.	Morgan, et al	67	95	
Collins	Thomas P.	Daniel H.	Steele, et al	67	327	
Collins	Thomas T.	William J.	Lingo, et al	67	328	
Carey	Thomas H.	Elizabeth	Carey, et al	67	353	
Coste	Thomas	Simion	Tennell	67	391	
Coulbourn	Thomas J.	William H.	Swiggett	68	29	
Chipman	Thomas H.	Jacob	Knowles, et al	68	169	
Cannon	Thomas L.	William F.	Jones (off)	69	26	
Chipman	Thomas H.	Jacob	Knowles, et al	69	436	
Coulbourn	Thomas J.	William H.	Swiggett	71	186	
Carey	Thomas	Josiah	Collins, et al	71	289	
Carey	Thomas	Elijah	Adkins, et al	71	305	
Coulbourn	Thomas J.	John H.	Brown	72	123	
Cannon	Thomas L.	John	Hemming, et al	73	60	
Coulter	Thomas J.	John	Ingram, et al	73	158	
Curmean	Thomas	Charles B.	Green, et al	73	431	
Carey	Thomas	Benjamin B.	Burton, et al	74	274	
Curmean	Thomas	William	Curmean, et al	74	313	
Carlisle	Thomas	Manlove K.	Carlisle, et al	75	102	
Corner	Theodore M. et al	Nathanial	Hearn	75	138	

GRANTEE	From	GRANTOR	Book	Page
Cannon	Thomas L.	George M.	Wrotten, etx	75 178
Cannon	Thomas L.	Loren S.	Callaway	75 560
Cottingham	Thomas E.	William B.	Norsey, etx	76 100
Cottingham	Thomas E.	James	Stuart, etx	76 146
Cottingham	Thomas E.	John	Cottingham	76 148
Cannon	Thomas L.	Louisa A.	Cannon, etal	76 494
Cannon	Thomas L.	Louisa A.	Cannon, etal	76 495
Cannon	Thomas L.	Louisa A.	Cannon, etal	76 497
Colbourn	Thomas J.	John	Lankford, etx	76 512
Corner	Theodore M.	Thomas L.	Cannon	77 221
Calhoun	Thomas, etal	Thomas A.	Jones J., etx	78 168
Collins	Theophilus	John J.	Short, etx	78 169
Carmean	Thomas	William H.	Dashell	78 423
Carmean	Thomas	Thomas H.	Ellis, etx	78 425
Carmean	Thomas	Priscilla A.	Hard	78 426
Carey	Thomas	William H.	Carey, etx	79 330
Cottingham	Thomas E.	William	Williams, etx	80 553
Cannon	Thomas L.	Samuel H.	Layton (shff)	81 128
Cottingham	Thomas E.	Joseph C.	Collison, etx	81 158
Carey	Thomas	Josiah P.	Marvel (shff)	81 528
Conrow	Thornton	Josiah P.	Marvel (shff)	84 62
Chipman	Thomas H.	Josiah P.	Marvel (shff)	84 561
Chipman	Thomas H.	Josiah P.	Marvel (shff)	84 562
Carey	Thomas	William F.	Cauley, etx	87 347
Cordrey	Thomas, etal	Robert B.	Owens, etal	89 443
Carlisle	Thomas S., etal	Thomas C.	Stayton	89 467
Carver	Teresa M.	John H.	Gilbert, etx	90 100
Coursey	Thomas B.	Rehoboth B.	C. M. Assn.	92 10
Carey	Theodore P.	Robert S.	Hudson, etx	95 151
Carlisle	Thomas	George	Russell, etx	97 370
Carlisle	Thomas	Curtis S.	Hatton, etx	97 371
Cannon	Thomas L.	William B.	Records (shff)	98 176
Campbell	Thomas E.	Elihu M.	Lynch, etx	98 236
Cook	Thomas M.	George L.	Stevens, etx	99 209
Collins	Thomas	Wilbur F.	Tunnell, etx	99 352
Collins	Thomas E.	Philip	Hindson, etx	101 317
Collins	Thomas E.	Jonathan C.	Collins, etal	102 323
Crook	Thomas H.	John H.	Johnson	106 54
Currey	Thomas	Simon	Fernewell	108 64
Cirwithen	Thomas E.	Joshua	Holleger, etal	108 185

GRANTEE	From	GRANTOR	Book	Page
✓ Culver	Thomas S.	Stephen L. Collins, et al.	108	211
Clendaniel	Thomas E.	Smith N. Gray, et al.	108	251
Crook	Thomas S.	John H. Johnson, et al.	109	368
Collins	Thomas E.	John N. Wright, et al.	109	547
Cooper	Thomas B.	George M. Scott, et al.	110	288
✓ Culver	Thomas	Louis A. Tollett, et al.	110	536
Culver	Thomas S.	James H. Credery	117	58
Carpenter	Thomas H.	Louis M. Carpenter	117	60
Carpenter	Thomas H.	Mary J. Maull, et al.	117	61
Carpenter	Thomas H.	Annie E. Carpenter	117	104
Coates	Thomas	Charles H. Abbott	117	447
Campbell	Thomas E.	Catherine C. Ripper, et al.	120	131
Collman	Thomas B.	Robert K. Wilson, et al.	120	270
Cook	Thomas M.	George L. Stevens, et al.	120	385
Carpenter	Thomas H.	Koger S. Howell, et al.	121	98
Carmine	Thomas, et al.	George H. Shiles, et al.	121	585
Crouch	Thomas C.	Rehoboth Beach Assn.	122	563
Curry	Thomas	William H. Murphy, et al.	123	402
Collins	Thomas E.	Henry H. Baker, et al.	124	288
Coursey	Thomas B.	Rehoboth Beach Assn.	127	173
Curry	Thomas	William H. Murphy, et al.	130	85
Cahall	Thomas V.	George H. Bright, et al.	131	415
Coleman	Thomas	John C. Lacey, et al.	133	221
Currey	Thomas	Simon Kennell	137	44
Causey	Trustin T.	Jaron H. Bell, et al.	138	81
Causey	Trustin T.	Charles M. Shockey, et al.	138	102
Curry	Thomas	Willard B. Hatfield	138	121
Carpenter	Thomas H.	Thomas J. Virden, et al.	139	170
Carey	Theodore J.	George M. Spaulding	143	52
Carey	Theodore J.	George M. Spaulding	143	78
Coulbourn	Thomas H.	Henry H. Baker, et al.	145	3
Coleman	Thomas B.	John R. Price, et al.	145	183
Coffin	Thomas P.	James J. Rust, et al.	147	545
Clark	Thomas Victor	Thomas C. Frame (P), et al.	148	125
Conoway	Trustin Polk	Sallie Layton, et al.	150	352
✓ Calhoun	Thomas H.	James A. Morgan, et al.	150	182
✓ Curry	Thomas	John H. Hilley, et al.	152	541
Calhoun	Thomas H.	John T. Calhoun, et al.	155	168
Calhoun	Thomas H.	Gno. T. Calhoun	155	170
Calhoun	Thomas H.	William H. James	155	172

GRANTEE	From	GRANTOR	Book	Page
Calhoun	Thomas H.	James H. Morgan et al	155	175 ✓
Calhoun	Thomas H.	Margaret A. Smith (et al)	155	178 ✓
Calhoun	Thomas H.	Mattie K. Smith	155	180 ✓
Clark	Thomas Victor	David M. Hess	156	156
Coffin	Thomas P.	Barbara A. Johnston et al	158	203
Campbell	Thomas E.	Somerset Russell, et al	158	351
Calhoun	Thomas H.	Minos O. Short	161	427
Culver	Thomas S.	Solomon F. Stevens	163	89 ✓
Clendaniel	Thomas	William S. Simpson	166	313
Curry	Thomas et al	Woodburn Martin (et al)	166	507 ✓
Curry	Thomas et al	Joseph B. West, et al	168	458
Conner	Theodore E. 2	Jane Conner	168	535
Coulbourn	Thomas H.	Charles H. Lankford	171	170
Causey	Trusten P.	American Surety Co.	175	591
Cottingham	Thomas F.	Joseph N. Coulbourn et al	176	498
Curry	Thomas	Martin Willey, et al	180	365
Carpenter	Thomas H.	Harry B. Louderman et al	180	499
Clendaniel	Thomas E.	John J. Morris, et al	182	207
Curry	Thomas	Martin Willey, et al	183	306
Conaway	Trusten P.	George C. Calhoun, et al	183	307
Cutler	Thomas H.	Robert B. Hopkins, et al	185	208
Carter	Thomas L. et al	William A. Allen, et al	185	477
Conaway	Trusten P.	George C. Calhoun, et al	186	131
Cramblet	Thomas E.	The Bethany Beach Imp. Co.	188	511 ✓
Carmean	Thomas J.	Reuben J. Phillips	190	477
Causey	Trusten P.	Elizabeth C. Jenkins, et al	191	151
Cottingham	Dr. Thomas F.	Rachel B. Ross, et al	193	120
Cottingham	Dr. Thomas F.	Joseph C. Collison, et al	193	127
Cooper	Thomas O.	Edward Krause, et al	193	209
Cordrey	Thomas J.	Annie B. Gray, et al	196	533
Cutler	Thomas H.	Deje Realty Co. Inc.	201	80
Carpenter	Thomas H.	Frank Maul, et al	201	336
Causey	Trusten P.	John H. Prettyman et al	201	443
Collins	Thomas E.	Sallie E. Owens, et al	206	1
Cordrey	Thomas J. et al	Andrew J. Lynch, et al	206	511
Clark	Thomas S. et al	Hinnie Clark, et al	210	322
Cordrey	Thomas J.	Robert J. Leverage, et al	210	497
Curry	Thomas C.	David D. Palmer	211	63
Cordrey	Thomas H.	James A. Johnson, et al	213	67
Carpenter	Thomas H.	Ella E. Thaler	213	80

AAD953

GRANTEE	From	GRANTOR	Book	Page
Calhoun	Thomas H.	H. Lynn Calhoun	217	582
Cullen	Thomas James	William H. Harton, et al.	219	79
Cottingham	Thomas A.	Eliza H. Cottingham ^{etal}	226	16
Cottingham	Thomas A.	Eliza H. Cottingham ^{etal}	226	19
Chambers	Thomas B.	Thomas F. Brown, et al.	231	286
Coleman	Thomas B.	Joseph H. H. Terdue	231	569
Chambers	Thomas F.	Thomas F. Chambers ^(attor)	238	588
Carey	Thomas H.	Ollie Pruitt	Atkins, et al.	239 446
Collins	Thomas E.	William F. Haines, et al.	240	570
Cramblet	Thomas E.	Bethany Beach, Imp. Co.	241	396
Collins	Thomas E.	Elizabeth J. Burton	243	407
Carey	Thomas James	William H. Ellingwood ^{etal}	245	278
Cramblet	J. E.	Bethany Beach, Imp. Co.	262	573
Causey	Trusten P.	Wilford B. and L. Jessn.	267	114
Cooder	Thomas E.	Cullen	Armstrong	269 150
Coulter	Thomas G.	Ollie Pruitt	Atkins, et al.	269 510
Clark	Teresa, et al.	William J. McLaughlin	272	490
Ciconti	Teresa, et al.	Kehoboth Heights, Imp. Co.	277	127
Chambers	Thomas H.	Oliver H. Spicer, et al.	278	7
Ciconti	Teresa, et al.	Hillard S. Pruitt, et al.	279	396
Cleaves	Thomas A. et al.	James M. Sennell, et al.	280	307
Cleaves	Thomas A.	James M. Sennell, et al.	280	401
Collett	Thomas G. et al.	John A. Cooverdale, et al.	280	578
Cleaves	Thomas A. et al.	Lorenzo St. Brittingham ^(St. Kitts)	285	547
Cleaves	Thomas A. et al.	Charles H. Lare, et al.	288	20
Case	Thomas B.	George Haldman ^{etal}	289	528
Cullen	Thomas G. et al.	Isler C. Kearn, et al.	290	164
Case	Thomas B.	George Haldman	290	466
Cleaves	Thomas A.	Albert H. Ammerman ^{etal}	293	29
Conaway	Trusten P.	Mary E. Calhoun	294	154
Carpenter	Thelma	Marie Christensen	297	270
Campbell	Trueman H.	James H. Hughes, et al.	298	589
Cambell	Thelma ^(Clarion)	Finney R. Bull, et al.	300	97
Collins	Thomas C. et al.	Fred J. Shockley, et al.	301	282
Collins	J. C. et al.	Mary P. Morgan	302	365
Collins	Thomas Carlisle	William Lewis Bogart, et al.	303	28
Collins	Thomas C. et al.	Benjamin F. Graham, et al.	303	254
Crawford	J. Vaughn, et al.	Busses Trust Co.	304	159
Cleaves	Thomas A. et al.	Emily P. Bissell	305	565
Carpenter	Thomas Kensey, Jr.	Florence C. Mottimer	306	10

GRANTEE	From	GRANTOR	Book	Page
Cullen	Thomas J.	Discharge of Bankrupt	308	131
Cicotte	Theresa, et al	Marion A. Morabito	308	538
Campbell	Truman L.	John A. Cordrey, et al	311	224
Cordrey	Thomas H., et al	James E. Lamborn, et al	311	417
Cicotte	Theresa, et al	Nolt Oil Co.	311	599
Cass	Thomas B.	John E. Williams, et al	312	565
Campbell,	Thomas H.	Frederick G. Walls, et al	315	442
Bellingham	Thomas F.	Flissie E. Hurley, et al	316	530
Culver.	Helena T. et al	Richard T. Bailey	317	382
Casse,	Thomas B.	John E. Williams, et al	317	430
Collins,	Thomas C. et al	Charles E. Banning, et al	318	146
Battingham.	Thomas F. et al	Daniel J. Fay et al, et al	321	410
Balkrow,	Thomas S. et al	Leona E. Joseph,	322	567
Balkrow	Thomas S. et al	Beatrice Byrd, et al	326	46
Balkrow,	Thomas S. et al	Violet Elizabeth Muller, et al	326	48
Campbell.	Truman J.	Baltimore Trust Co.	326	368
Battingham	Thomas F. et al	Ruth E. Watkins	326	442
Batts!	Albert M. et al	Isaac C. Short, et al	326	524
Campbell.	Truman J.	Oscar H. Campbell, et al	327	74
Collins!	Thomas C. et al	Edith D. Wheeler, et al	332	34
Collins,	Thomas C. et al	First Natl Bank + Trust Co., et al	333	380
Bahalan.	Thomas J. et al	Commissioners of Taxes	336	169
Carpenter,	Thomas H. et al	Joseph L. Marshall.	338	423
Collins!	Thomas C.	Mary E. Carlsle.	341	548
Clogg.	Helena (Christina) (widow)	Edgar Campbell, et al	344	397
Collins!	Thomas C. et al	Willa Helena Propper, et al	346	334
Craft.	Thomas J. et al	Elmer A. Morgan, et al	352	192
Collins,	Thomas C. et al	James Clifford Selley.	352	428
Coker.	Thomas W. et al	Bernice W. A. Brock, et al	355	575
Campbell.	Truman J.	Houston White Co., et al	356	334
Belov.	Helena J.	Trust Morando, et al	358	58
Campbell.	Truman J.	Raymond L. Hollock, et al	358	410
Campbell.	Truman J.	John H. Chandler, et al	358	460
Callraw,	Thomas F. et al	Silla R. S. Swatt	361	582
Book!	Theodore O. et al	Charles E. Norman, et al	364	531
Collins.	J. Carlisle	Edwards A. Gillespie, et al	365	190
Cordray.	Thomas J. et al	Rhoda O. Propper.	367	307
Coursay,	Theodore et al	George Stewart, et al	369	330
Banning.	Theodore et al	Laurance S. Propper,	369	368
Coffin!	Theodore et al	Russell S. Prisy, et al	370	432.

AA0953

GRANTEE	From	GRANTOR	Book Page
Miller.	Thomas J.	Henderson M. Young,	371 397
Palmer.	Thomas C.	James Hudson Deputy,	374 326
Wright.	Thomas J.	William L. Morgan,	374 440
Wright.	Thomas C.	Stimulus B. Hayward,	376 91
Campbell,	Thomas C.	Frank C. Arkuan,	384 413
Collins.	J. C.	State of Delaware,	384 512
Clogg.	Thelma R.	J. Raymond Baker,	385 111
Callaway.	Thelma Education	A. Noble Callaway,	385 162
Collins.	Thomas	William Miller,	387 582
Wright.	Thomas Education	Church of God, "Lutheran"	391 345
Curry	Thelma C.	Edward E. Betts,	395 268
Carby	Thomas Oliver	Daniel B. Anderson,	396 121
Collins	Thomas C.	Edith Ross	397 188
Campbell,	Truman J.	Oscar H. Campbell,	400 349
Collins,	T. C.	State of Delaware	400 381
Cahill.	Thomas F. Jr.	Ralph D. Bennett,	404 219
Club Twin State	State Arch M. Co. Co.	Raymond B. Shedaker,	409 519
Collett.	Thomas J.	Jane C. Post,	412 137
Curry.	Thomas C.	Bridgeville Cemetery Assn.	415 419
Collins.	J. C.	State of Delaware	419 238
Corbin.	J. Gray	Albert R. Gaunt,	420 291
Collins.	Thomas	Robert L. Klugel,	421 124
Contreras,	Leresa	Fredrick E. Clifton,	424 147
Carman.	Jed	Bay Vista, Inc.	424 348
Coker.	Thomas C.	Lewis P. Carman,	426 339

GRANTEE		From	GRANTOR	Book	Page
Collins,	Alyson G.		David B. Bennett, st	120	184
Carmean,	Alison G.		John C. Johnson,	147	253
Carmean,	Alison G.		Walter L. Nevins,	159	457
Carey,	Ural P.		Frank C. Lynch, st	212	474
Carey,	Ernie		Fred L. Bennett, st	218	407
Carey,	Ural P.		George S. Hastings, st	247	536
Cole	Uriah H.		Lustar H. Koepfel, st	274	68
Carey,	Ural P. st		Samuel J. Phillips, st	342	302
Carey,	Ural P. st		Edward F. Ellis	398	54
Carey,	Ural P. st		Edward F. Ellis	398	57

342

GRANTEE	From	GRANTOR	Book	Page
---------	------	---------	------	------

BLANK
PAGE

GRANTEE	From	GRANTOR	Book	Page
Collins	Vaughan S.	Richard H. Adams, et al.	126	291
Collins	Vaughan S.	Richard H. Adams, et al.	128	109
Collins	Vaughan S.	Com. of Rehoboth	130	325
Collins	Vaughan S.	Thomas C. Kuddell, et al.	131	321
Collins	Vaughan S.	Richard H. Adams, et al.	133	299
Collins	Vaughan S.	Mary C. Baer, et al.	138	65
Calhoun	Virgie M.	Premiah Skebb	145	239
Cain	Virginia	Farmers' Bank	151	399
Collins	Vaughan S.	Herbert G. Austin, et al.	157	22
Collins	Vaughan S.	The Com. of Rehoboth	157	46
Culver	Virgie, et al.	Solomon Unrah	164	495
Carmean	Victor J.	Levin S. Hastings	165	111
Carmean	Victor J.	Harvey B. James, et al.	165	113
Carmean	Velanda B.	Custis Burton, et al.	168	568
Cooper	Vance B.	Mary E. Cooper, et al.	170	247
Cain	Virginia	George H. Hall, et al.	179	467
Carmean	Velanda	Arthur H. Carmean	181	326
Carmean	Velanda B.	Amanda C. Evans, et al.	183	506
Carmean	Victor E.	Arthur H. Carmean, et al.	185	457
Cain	Virginia	George H. Hall, et al.	186	86
Collins Rev.	Vaughan S.	Richard H. Adams, et al.	188	318
Collins	Vaughan S.	William J. Swann, et al.	189	357
Carmine	Velanda B.	Amanda C. Evans, et al.	191	395
Collins	Vaughan S.	Mary K. Caldwell	192	398
Culver	Virgie P.	Adella E. Hazzard, et al.	213	401
Carmine	Victor E.	Ephraim Phos. Calhoun, et al.	218	456
Carmean	Victor E. et al.	Brover C. Pusey, et al.	223	396
Carey	Virgie H.	Sussex Trust Co. Jame.	230	572
Carey	Viola F. et al.	Ira H. Melson, et al.	241	427
Cattell	Vera E. et al.	J. Thomas Simpson, et al.	247	236
Culver	Virgie P. et al.	Andrew C. K. Seemans, et al.	250	474
Courtney	Viola M. et al.	Daley Dyer	258	472
Calhoun	Virgie M.	William K. Wright Jr.	258	560
Collins	Vaughan S. Rev.	Com. of Rehoboth	260	164
Cleandaniel	Viola C. et al.	Frank B. Carey, et al.	271	559
Cooper	Vance B. et al.	Carrie M. Rhone, et al.	280	91
Cobb	Vernon C.	Lulu Short Lynch, et al.	280	153
Carey	Unal H.	Willis J. Carey, et al.	281	194
Coulbourn	Virginia J.	Benjamin F. Coulbourn, et al.	290	3
Carmine	Victor E.	Thm. F. Carmine, et al.	290	136

AAD953

GRANTEE	From	GRANTOR	Book	Page
Carmine	Victor J.	George J.	O. Likhart	290 202
Collins	Violet C. et al	Ulysses J.	Hoeber	296 36
Carmine	Victor J. et al	Martin O.	Carey, et al	298 470
Clepton	Virginia F.	Charles Edgar	Harlington, et al	304 39
Carmean	Victor E. et al	Sussex Trust Co.		304 502
Conaway	Virgie L. et al	Charles P.	Messick, et al	304 527
Cobb	Vernon, et al	Harry R.	Cobb, et al	312 549
Cross.	Vincent, et al	Michael	Tobal, et al	317 161
Cludaniel	Vernice M. et al	James A. Cludaniel, et al		320 538
Cludaniel	Vera Virginia	Lester E.	Cludaniel, et al	321 118
Carey.	Vinal H. et al	Carlton E.	Argo, et al	322 187
Carmean.	Viola E. et al	J. Lee G.	Francis, et al	325 113
Carmean.	Victor E. et al	Robert B.	Bryant, et al	329 589
Caricourne.	Vernon	Harold J.	Gene, et al	334 165
Caraway.	Vertia M.	Virgie J.	Caraway, et al	334 294
Carey.	Viola E.	Isaac H.	Short, et al	338 301
Carey.	Viola E.	Isaac H.	Short, et al	339 208
Carmean.	Victor E. et al	Winnington Trust Co., et al		345 465
Cullman.	Virgil H. et al	Mary E.	Hunter,	346 351
Carey.	Vinal H. et al	Mills Elwood	Argo, et al	347 65
Carey.	Viola E.	J. P. Short, et al		351 335
Carey.	Virgie J. et al	Mary J. M. et al	Richardson, et al	353 538
Carey.	Virgie J. et al	Charles	Reck, et al	353 540
Carlingham.	Virginia, et al	John D.	Hamman, et al	356 596
Cushingham.	Virginia L. et al	C. Matilda	M. Co.	357 520
Caraway.	Virginia, et al	Ernest C.	Billon, et al	363 149
Carmean.	Virgie J. et al	Lester E.	Hunter, et al	365 383
Carey.	Vinal H. et al	Carlton E.	Argo, et al	367 498
Carey.	Vinal H. et al	Hammond C.	Finnett, et al	370 348
Carey.	Virginia H. et al	Fredrick P.	Whitney, et al	374 64
Carey.	Vinal H. et al	United States of America		374 309
Liack.	Virginia M. et al	Robert D.	Turnell, et al	375 413
Carman.	Viola M. et al	Otis E.	Carey	376 294
Clepton.	Virginia J.	Mary E.	Lambert, et al	380 345
Curtney.	Virgie J. et al	Robert M.	Davis, et al	383 91
Counded	Virginia M. et al	Louis M.	Cecil, et al	385 305
Cope.	Vera E.	Cecil Harry	Cope	385 582
Carman.	Virginia M. et al	William R.	Johnson, et al	386 389
Carey.	Vinal H. et al	Carlton E.	Argo,	387 92
Carman.	Virginia L. et al	George J.	Hillier, et al	392 192

GRANTEE	From	GRANTOR	Book	Page
Cannon.	Virgil A.	Nora H. Cannon.	394	164
Cordens	Virginia ^{3/4}	Preston L. Denton, ^{Chap}	395	457
Carey,	Dinal George ^{stat}	Dinal A. Carey, ^{stat}	401	60
Carey,	D. George ^{stat}	Stella R. Wright	401	61
Catts,	Virginia ^{stat}	Charlie M. Rogers, ^{stat}	401	248
Carmean.	Victor G. ^{stat}	William S. Callaway, ^{stat}	404	203
Colflesh,	Virginia ^{stat}	Lawson Helmer Colflesh, ^{stat}	406	44
Colbath.	Virginia ^{stat}	Norma A. Bjork	408	359
Cordrey,	Virginia ^{stat}	Luther C. Johnson	410	437
Cordrey,	Virginia ^{stat}	Walter C. Cordrey, ^{stat}	412	109
Culver,	Virginia ^{stat}	John J. McNeill, ^{stat}	412	576
Chorman,	Virginia ^{stat}	Philip H. Chorman, ^{stat}	413	503
Cooke,	Virginia ^{stat}	Richard Kenneth Jurnard, ^{stat}	414	67
Culver,	Virginia ^{stat}	Porter S. Howard, ^{stat}	414	505
Cobb,	Theron C. ^{stat}	Vernon W. Magee, ^{stat}	416	230
Conaway,	Vertia M. ^{stat}	Lorenzo B. Brittingham, ^{stat}	417	247
Cannon.	Virgil A. ^{stat}	Joshua S. West, ^{stat}	422	231
Clotiers,	Virginia ^{stat}	Ellen Larimore,	423	77
Cludaniel,	Virginia ^{stat}	Robert F. Cludaniel, ^{stat}	424	274
Catts,	Virginia A.	Charlie M. Rogers, ^{stat}	424	413

AAD953

GRANTEE		From	GRANTOR	Book	Page
Corbin	William	John	Corbin, et al	23	19
Corbin	William	Curtis	Smith, et al	23	32
Cropper	William (Jr.)	William	Cropper Sr.	23	57
Carmean	William	John	Ward, et al	23	145
Carmean	William	Gillis	Smith, et al	24	69
Carmean	William	James Ross	James	24	101
Cooper	William B.	Isaac	Cooper	25	135
Carmean	William	Thomas	Records	25	171
Clifton	Whittington	Phillips	Kollock	25	181
Cannon	Kingate	Adam	Cannon	25	263
Cooper	William B.	George	Robinson	25	361 1/2
Carlisle	William	Denwood	Hicks	26	266
Carlisle	William	James	Staunton	27	246
Cooper	William B.	State of	Delaware	27	366
Corbit	William, et al	James	Fisher, et al	27	416
Corbit	William, et al	James	Fisher, et al	27	416
Cooper	William	Matthias	Baley, et al	28	151
Clark	William A.	Levin	Clark	28	208
Carlisle	William, et al	William	Veach, et al	28	261
Christopher	William	Sarah	Gray	28	295
Cooper	William B.	John	Rock	29	21
Coleman	William	Mary	Saunders	30	85
Clifton	Whittington	Rhodad	Shankland	30	274
Curie	William	Isaac K.	Marshall	30	330
Chattam	William P.	Thomas	Skinner, et al	30	376
Carlisle	William	Zachariah	Carlisle	30	443
Cooper	William	Ralph	Robinson, et al	31	39
Conwell	William	James	Conwell	31	183
Christopher	William	William	Freeman	31	194
Carlisle	William	William	Burton, et al	31	269
Corbin	William	Levi	Frampton	31	281
Clifton	Wellington	Adam	Short, et al	31	320
Conwell	William	Samuel	Records, et al	31	330
Campbell	William	Nathan	Williams, et al	31	374
Clifton	Whittington	Harmon	Walton, et al	31	386
Callaway	Kinder, et al	John	Ward, et al	31	390
Campbell	William	Richard	Clark, et al	32	126
Collins	William	Joseph	Collins	32	143
Cooper	William	Thomas	Townsend	32	207
Cooper	William B.	Eleanor	Skinner	32	270

GRANTEE		From	GRANTOR	Book	Page
Conwell	William	John	Conwell, etal.	32	342
Cooper	William (of)	Elijah	Phillips, etal.	32	471
Campbell	William (Jr)	Isaac	Williams	33	21
Collier	William	Elijah	Phillips, et.	33	84
Clifton	Whittington	Henry	Hall	33	120
Cooper	William B.	State of	Delaware	33	215
Conwell	William M.	William H.	Conwell	33	432
Conwell	William H. etal	Elizabeth	Conwell (adm)	33	448
Cannon	William	Callaway	Lull, etux	34	62
Carey	William	John	Bennett, et.	34	180
Conwell	William	Hiram	Hughes, etal	34	467
Conwell	William	Isaac	Clow	34	510
Cannon	William H.	Isaac	Kinder	34	602
Coulter	William V.	Fernal	Tindal	35	155
Chace	William	Jesse	Ennis, etux	35	171
Clifton	Whittington	John	White, etal	35	176
Cole	William	James	Whittington, et.	35	250
Coulter	William V.	Eli	Hall, etux	35	343
Clifton	Whittington	Isa	Clifton	35	379
Carlisle	William B. etal	Celia	Carlisle	35	383
Cooper	William B. etal	William B.	Cooper	35	416
Clark	William	Henry	Bill	36	30
Coulter	William V.	William	Conaway	36	81
Coulter	William V.	William	Conaway	36	184
Campbell	William	Samuel	Campbell, et.	36	565
Cordrey	William	Isaac	Cordrey, etal	37	207
Cooper	William (Jr)	William	Phillips	37	293
Coulter	William V.	Eli	Hall, etux	38	254
Coulter	William V.	William B.	Lacey	39	96
Collier	William N.	John H.	Morse, etux	39	127
Cannon	Kingate	Kingate	Smith, etux	39	420
Cooper	William B.	Fernal	Johnson (off)	40	26
Coulter	William V.	Arthur	Milby, etux	40	166
Cooper	William B.	Sally	Skinner, etal	40	240
Carey	Woodsey B.	James D.	Coke	41	23
Conwell	William	John	White	41	41
Carey	William H.	Elisha	Carey	41	49
Conwell	William	Frances	Phelps	41	54
Cannon	William	Thomas	Boling	41	122
Carlisle	William B. etal	Fernal	Johnson (off)	41	232

GRANTEE		From	GRANTOR	Book	Page
Cole	William	Thomas	Hearn, et ux	41	289
Cannon	Kingate	Thomas	Richards	42	72
Coulter	William V.	Robert M.	Faren, et ux	42	175
Carmean	William	Jehu	James	43	176
Carey	William	Isaac	Bradley	43	188
Coulter	William V.	Arthur	Milby, et ux	43	197
Cannon	William, et al	William N.	Folk	43	262 ✓
Coulter	William V.	Asa	Haines, et ux	43	305
Conwell	William A.	Joseph H.	White	43	380
Chace	William	William	James, et ux	43	406
Cleland	William	Mary Ann	Kalton	43	407
Coffin	William, et al	Henry	Bacon, et ux	44	118
Coulter	William V.	John	Bennett, et ux	44	391
Coulter	William V.	Gabriel	Riley	44	392
Coulter	William V.	Peter S.	Talke	44	393
Coulter	William V.	Jesse	Blockson, et ux	44	394
Cannon	William M.	Matthew	Cannon, et ux	45	18
Carpenter	William (exr)	Petition to make deed		45	72
Coulter	William V.	Warren	Jefferson (chff)	45	89
Cannon	William	William	Cowell, et al	45	128 ✓
Cannon	William	William	Early, et al	45	175 ✓
Coulter	William V.	Lemuel	Carey	45	276
Coulter	William V.	Sevans	Morris, et ux	45	384
Coulter	William V.	Gideon	Staples, et ux	45	385
Conwell	William	Joseph	Simpler	45	404
Cooper	William B.	Charles C.	Saunders, et ux	46	177
Cooper	William B.	Thomas H.	Forsy	46	178
Coulter	William V.	Jesse	Hudson	46	246
Cannon	William	William	Powell, et al	46	358 ✓
Conwell	William (of G)	Reavelo	Morris, et ux	46	406
Coulter	William V.	Charles G.	Kidgely	47	44
Coulter	William V.	Henry	Lofland	47	70
Coulter	William V.	Job	Donovan, et ux	47	71
Cannon	William	Robert A.	Houston	47	88 ✓
Coats	William N.	Charles	Ross	47	142
Cannon	William	Cyrus M.	Layton, et al	47	418 ✓
Coulter	William V.	Henry	Lofland	48	48
Cannon	William	John	Owens, et ux	48	54 ✓
Coulter	William V.	Lemuel B.	Shockley, et ux	48	105
Conwell	William A.	David H.	White, et ux	48	183

AAD953

GRANTEE		From	GRANTOR	Book	Page
→ Cannon	William	Margaret	Morris	48	186
→ Cannon	William	William O.	Hedden, et al.	48	194
→ Cannon	William (of N)	Purnal	Johnson, et al.	48	327
Coulter	William	Purnal	Johnson, et al.	48	330
Carey	William A.	Amelia	Sharp	48	333
→ Cannon	William	Charles B.	Cannon, et al.	48	343
Cannon	William B.	James	Tennent, et al.	48	363
Callaway	Kingate	Thomas	Hard	48	446
Callaway	Kingate	Elias	Elliott	48	456
Chamberlin	William	Noah	Lockwood, et al.	49	146
Coffin	William	Jesse	Halls, et al.	49	253
Cooker	William	Theodore	Philips, et al.	49	377
Carey	William	Lemuel A.	Fall, et al.	49	392
Coulter	William V.	John	Harren, et al.	49	408
Coulter	William V.	John	Harren, et al.	50	140
Carlisle	William	Sarah	Maxwell	50	232
Carlisle	William	Clement	Laws	50	235
→ Cannon	William	Mitchel	Robinson, et al.	50	267
Coulter	William V.	Nehemiah	Kiley	50	312
→ Cannon	William	Lot	Rabolin, et al.	50	440
Clark	William T.	Sophia	Watson	51	3
→ Cannon	William	William O.	Hedden (et al.)	51	78
→ Cannon	William, et al.	William A.	Haggard, et al.	51	360
→ Cannon	William & et al.	Joseph H.	Cannon, et al.	52	180
Coulter	William V.	Peter	Calhoon, et al.	52	233
Cornwell	William A.	Lewis	Hest, et al.	52	292
→ Cannon	William N.	Daniel	Cannon	52	302
Coats	William N.	John C.	Sherwood, et al.	52	370
Coats	William N.	William J.	Morris	52	370
Coulter	William V.	Curtis	Watson, et al.	52	419
Coulter	William V.	John	Harren, et al.	52	452
Coulter	William V.	William	Richards, et al.	53	452
→ Cannon	William	George P.	White, et al.	54	23
→ Cannon	William	Deborah	Jester	54	24
→ Cannon	William, et al.	Henry	Harrington, et al.	54	51
→ Cannon	William, et al.	John P.	Hest, et al.	54	52
Carmean	William	Henry R.	Callaway	54	170
→ Cannon	William	George P.	White, et al.	54	253
Cannon	Kingate	John S.	James, et al.	54	283
Cannon	Kingate	John S.	James, et al.	54	284

GRANTEE		From	GRANTOR	Book	Page
Coulter	William V.	Curtis S.	Watson, etal	54	524
Connaway	William P.	Skinder	Dashiell, et.	54	541
Cannon	William	John	Jones (Jr.)	55	27 ✓
Cannon	William (Jr.)	Martha C.	Koss (adms)	55	121 ✓
Cannon	Kingate	Jesse	Brown, etal	55	413
Cannon	William	Silas	Hollis, etal	56	33 ✓
Collins	William	Miles	Messick, etal	56	41
Cannon	William	Ann A. C.	Stewart	56	44 ✓
Cannon	William	John	Richardson	56	84 ✓
Cannon	William C.	Joseph H. B.	Cannon, et.	56	112 ✓
Cannon	William	John	Kuest	56	138 ✓
Cannon	William	George P.	White, etal	56	188 ✓
Cannon	William	Rachel	Cannon (adms)	56	189 ✓
Cooper	William B.	William H.	Sulaney, etal	56	289
Cannon	William	Tilghman	Layton	56	303 ✓
Coulter	William V.	Jesse	Jones, etal	56	499
Cannon	William	Mary	Watfield, etal	56	512 ✓
Cannon	William	Henry	Dixon, et.	57	18 ✓
Cannon	William	Joseph	Steward, etal	57	378 ✓
Collins	Winlock H.	Major H.	Jester	57	408
Collins	William	Martin L.	Hearn, etal	58	93
Conwell	William A.	Samuel M.	Simplex, et.	58	155
Connaway	William P.	Eliza	Messick	58	251
Cannon	William H.	George H.	Green	58	319 ✓
Conwell	William A.	David	Robbins (Jr.)	58	331
Coulter	William V.	Curtis S.	Watson, etal	58	333
Clendaniel	William	Robert H.	Ingram, etal	58	396
Cannon	William	John	Sorden, etal	58	488 ✓
Cannon	William	Levi	Neal	59	136 ✓
Cannon	William	Lovina P.	Shockley	59	194 ✓
Cooper	William S.	Jane	Cooper	59	197
Cooper	William S.	Jane	Cooper	59	199
Callaway	Washington	John L.	Bacon, et.	59	350
Conwell	William A.	Lydia	Hest	59	364
Cannon	William	Edward B.	Davis	60	82 ✓
Cannon	William H.	Philip C.	Jones (Jr.)	60	136 ✓
Cannon	William H.	Jacob	Knowles, et.	60	144
Cooper	William S.	Jane	Cooper	60	186
Cannon	William	William O.	Kedden	60	255 ✓
Coulter	William V.	David S.	Bennett, et.	60	279

GRANTEE		From	GRANTOR	Book	Page
Coulter	William V.		Lemuel B. Shockley, et al.	60	279
Cannon	William		George M. Davis, et al.	60	369
Cannon	William		John H. Brown, et al.	60	370
Cannon	William		Jeremiah Long	60	461
Cannon	William		Ann P. Richards	60	461
Cannon	William		Catherine Kinney	60	462
Cannon	William		Simon Tennewill	60	463
Culver	William		William H. Dashiell	61	99
Cannon	William H.		Jacob Knowles, et al.	61	130
Conwell	William C.		William B. Harrington	61	166
Cannon	William, et al.		Thomas H. Records (shff)	61	203
Cannon	William, et al.		Sarah M. Early	61	203
Cannon	William		Philip C. Jones (shff)	61	212
Cannon	William		Philip C. Jones (shff)	61	214
Cannon	William		George P. White (shff)	62	181
Cannon	William H.		Delaware Rail Road Co.	62	200
Cannon	William		John H. Brown, et al.	62	456
Cannon	William		George H. Collins, et al.	62	457
Cannon	William		Edward B. Davis	63	100
Cannon	William H.		Edward Hillin	63	296
Coulter	William V.		Truett P. McColley	63	298
Cannon	William		John Dale, et al.	63	442
Coulter	William V. et al.		Charles C. Conley, et al.	64	195
Coats	William N.		Sarah A. Collins	64	218
Coats	William		Madison B. Morris	64	219
Coats	William		Mary Ledenum, et al.	64	220
Cannon	William		John Jones	64	268
Carey	William P. et al.		Thomas Dukes, et al.	64	310
Cannon	William		Sophia E. White	64	416
Carey	Stobley B.		John H. Davidson	64	471
Collins	Hinlock H.		Clement Houston	65	31
Cannon	William		Rodney R. Jacobs, et al.	65	119
Cannon	William H. et al.		James Scott, et al.	65	211
Currency	William		William Green, et al.	65	234
Cordley	William, et al.		Leah Matthews	65	378
Crobin	William A.		Hesley Smith	65	437
Chipman	William		Charles C. Stockley (shff)	65	440
Coulter	William V.		Charles Shock, et al.	66	140
Culver	William		John C. Halson	66	155
Cannon	William (of d)		Francis Brown (of d), et al.	66	254

GRANTEE		From	GRANTOR	Book	Page
Coulter	William V.	Cornelius K.	Coulter	66	275
Coulter	William V.	Benjamin	White, et al	66	372
Cannon	William	Samuel M.	Sharp	67	69
Coulter	William V.	John S.	Sharp	67	122
Cordrey	William B.	John S.	Morse, et al	67	310
Cordrey	William (of g.)	Kingate	Matthews, et al	67	381
Coulter	William V.	William F.	Jones (self)	68	293
Cannon	William E.	Priscilla A.	Hard	68	494
Coloson	William	William	Blades, et al	70	21
Cannon	William	John D.	Kodney (self)	70	362
Cannon	William	William F.	Jones (self)	71	1
Carey	William	Thomas	Mitchel, et al	71	285
Cannon	William	Philip	Richards	71	327
Cannon	William	Lewis	Hillis, et al	71	328
Cannon	William	William C.	Neal	71	330
Cannon	William	Philip	Richards	71	331
Cannon	William	Philip	Richards	71	333
Cannon	William	Charles C.	Stockley (self)	71	334
Cannon	William	Garrett	Layton, et al	71	336
Curmean	William	Benjamin	Curmean, et al	71	388
Cauley	William F.	Peter F.	Cauley, et al	72	223
Carey	William H. et al	Nathaniel H.	Hickman, et al	73	194
Cannon	William, et al	William	Cannon, et al	73	220
Cannon	William H.	Harren	Kender, et al	73	551
Cooper	William J.	Jacob D.	Kimmer, et al	73	553
Cannon	William	William E.	Collison, et al	74	135
Cannon	William	William	Edlegood, et al	74	220
Cannon	William E.	Kitty	Cannon, et al	74	467
Cannon	William, et al	Hiram S.	Shoet, et al	74	629
Clifton	William H.	Barndine	Brumby	75	93
Carey	William H.	Ebenezer	Gray, et al	75	141
Carey	William H.	Thomas	Carey, et al	75	145
Calbaway	Washington	Minor	Lecht, et al	75	166
Collison	William E.	William	Eaton, et al	75	194
Collins	William E.	Henry O.	Collins	75	210
Cannon	Kingate	William	Lloyd, et al	75	368
Collison	William, et al	Joseph	Perkins, et al	75	507
Collins	William E.	Urias S.	Graham	76	94
Carey	William P.	George H.	Carey, et al	76	143
Coulter	William V.	Eliza	Coulter, et al	77	201

GRANTEE		From	GRANTOR	Book	Page
Coulter	William V.	John T.	McCree, etal	77	204
Callaway	William S.	Thomas N.	Riggins, etal	77	274
Crit	William H.	Abel S.	Small, etux	77	303
Clarkson	William, etal	William R.	Martzall	77	394
Coulter	William V.	Commissioners	Report	77	431
Callaway	William A.	Jacob H.	Cannon, et.	78	106
Cauley	William F.	Horace	Clark	78	144
Callaway	William S.	Samuel	Kinney, G. etx	78	240
Carey	William T.	James A.	Russell, etal	78	287
Cannon	William E.	Priscilla A.	Stard	78	323
Carey	William H.	James D.	Andrew, etx	78	408
Carey	William H.	Jonathan	Moore, etal	78	467
Collins	William E.	Stephen M.	Morgan	79	152
Comegys	Walter D. ^{etal} _{trust}	William B.	Sipes, etal	79	163
Carey	William H.	Jonathan	Moore	79	291
Crober	Warren	Alexander	Young, etux	79	389
Conoway	Kingate	Betsy	Wright	79	437
Collison	William E.	George H.	Handy, etux	79	439
Comegys	Walter	William B.	Sipes	80	492
Calhoun	William	Mary	Cannon, etal	81	141
Carey	William T.	Kennattus	Warrington	81	358
Cauley	William F.	Maria	Cauley	81	560
Craft	William J.	William	Marshalletx	82	23
Conwell	William C.	Henry	Wolfe, etux	82	197
Culver	William S.	John C.	Callaway, et.	82	262
Coulter	William V.	Edward T.	Veasey, etux	82	457
Cannon	William E.	Otho O. B.	Strayer, etux	82	468
Callaway	William S.	William J.	Anderson, et.	84	69
Cannon	William J.	Isaac	Cannon, etx	84	442
Carey	William ^{etal}	George S.	Williams	85	429
Cannon	Kingate	John L.	Coulbourn ^{etal}	85	505
Culver	William E.	John T.	Moore, etal	86	28
Carpenter	William E.	Julia A.	Hall	86	49
Carpenter	William E.	Lawrence H.	Muse, etux	86	50
Collins	William T.	John A.	Collins	86	106
Carey	William T.	Elijah H.	Carey	86	221
Cauley	William F.	George	Lodge	86	386
Cannon	William E.	John B.	Cannon	86	583
Crobin	William A.	Samuel N.	Melton, etux	87	47
Conwell	William C.	David	Marshall, etal	87	75

GRANTEE		From	GRANTOR	Book	Page
Cannon	William	Ager	Ander, et ux	88	93
Collins	William T.	William S.	Hitch, et ux	88	331
Cannon	Willie	Joseph N.	Johns, et ux	89	109
Cooper	William M.	James B.	Jones	89	380
Callise	Winnie et al	Thomas C.	Stayton	89	467
Callaway	Washington B.	Got M.	Callaway, et al	90	131
Carey	William J.	James A.	Carey, et ux	90	195
Carey	William J.	William J.	Evans, et ux	90	196
Carey	William J.	Elisha H.	Cannon, et al	90	198
Cannon	William E.	Harren	Kinder (ec.)	90	273
Carey	William K.	George	Spicer, et x.	90	509
Chilmer	William F. et al	Henry C.	Curtis	91	20
Calloway	William C.	Beniah H.	Trutt (shff)	91	177
Chipman	William	William C.	Lawson, et ux	91	300
Culver	William S.	William C.	Calloway	91	535
Causey	William T.	John H.	Causey	91	542
Causey	William F.	Hiram	Barber, et ux	91	556
Cannon	William E.	Lorenzo B.	Cannon (adm)	92	54
Callaway	William A. et al	Benjamin F.	Fooks, et al	92	199
Clark	William K.	John	Nowood, et x.	92	205
Curey	William T.	John S.	Leepo	92	416
Cannon	William A. et al	Joseph C.	Allen, et ux	93	85
Cannon	William A. et al	Elijah H.	Fockey, et x.	93	224
Conwell	William C.	Eliza V.	Marvel	93	230
Clark	William K.	John H.	Thompson, et x.	93	247
Corbin	William A.	John H.	Jacobs, et al	93	380
Corbin	William A.	John H.	Jacobs, et al	93	382
Clendaniel	William H. et al	George M.	Fowler, et ux	93	429
Chipman	William H.	John H.	Chipman, et al	93	521
Calloway	William A.	Humphries C.	Hard, et ux	94	477
Culver	Wilmore	William T.	Hastings, et x.	95	244
Cannon	Willie	John	Lawe	96	24
Causey	William F.	Samuel C.	Evans, et x.	96	244
Coulburn	William J.	William K.	Daniel	96	439
Conaway	William B.	Samuel J.	Martin (shff)	97	364
Causey	William F.	Mark H.	Davis, et ux	97	476
Causey	William F.	Samuel J.	Martin (shff)	98	132
Cooper	William T.	Maggie	Cooper, et al	98	293
Carey	William S.	Elisha H.	Cannon, et al	99	58
Calloway	William E. et al	James H.	Anderson, et x.	99	489

AAD953

GRANTEE	From	GRANTOR	Book	Page
Carter	William L.	Farmers Bank	100	57
Calloway	William S. (1873)	Edward Taylor, et al.	100	215
Connaway	William B.	Charles H. Richards, et al.	100	256
Coulter	William C.	John C. Howell, et al.	100	259
Carey	William E.	Dennis P. Ruxton, et al.	100	310
Carey	William P.	William Hickman, et al.	100	566
Cauley	William F.	Samuel T. G. Anderson, et al.	100	590
Culver	William B.	William H. Messick, et al.	101	140
Carson	William J.	John A. Massey, et al.	101	478
Cannon	William	James S. Hainwright	102	321
Cannon	William H.	Sarah C. Nepe	102	350
Cockran	Wilbur F.	Hugh Martin, et al.	102	519
Cannon	William	David H. Hatfield, et al.	103	290
Carey	Williams S. J.	William S. Fitchett, et al.	103	466
Cummins	Chaitee	Levi H. Miller	104	101
Cannon	William J.	Levi Cannon, et al.	104	127
Cannon	William A. et al.	Joseph S. Jones	104	190
Chase	William T.	William Pettyjohn, et al.	104	537
Cauley	William F.	Alice L. Short, et al.	104	552
Cannon	William J.	Charlotte Cannon, et al.	105	99
Cauley	William F.	Jose B. Stevenson, et al.	105	154
Cooverdale	William H.	Robert B. Hochman, et al.	105	373
Carey	Williams S. J.	Nancy Dennis	105	493
Collins	William T. et al.	Keynean Williams, et al.	105	506
Clark	Thingate T.	David B. Coffin, et al.	105	508
Cannon	William H.	Lovin M. Kinney	106	148
Cauley	William F.	James M. Hall (Trust)	107	119
Chipman	William	Sarah A. Keeneck	107	423
Cannon	William H.	Ann H. Cannon	108	187
Chipman	William	George H. Kieker	108	215
Cooker	William J.	Abram H. Cooker, et al.	108	313
Collins	Chaitee S.	John P. Collins, et al.	108	371
Cannon	William H.	Annie H. Cannon, et al.	108	456
Carey	William J.	Thomas Kist, et al.	109	41
Coates	William J.	James M. Hollis, et al.	109	50
Coulter	William E.	Greensbury P. Johnson, et al.	109	61
Chandler	William H.	Lewis B. Chandler, et al.	109	208
Coulbourn	William H.	Anna H. Cannon, et al.	109	527
Cannon	William J.	Charles J. Elzey, et al.	110	119
Carey	William S. J.	Elijah Carey	110	165

GRANTEE		From	GRANTOR	Book	Page
Cannon	William J.	Charles J.	Calvey, et ux	111	48
Carpenter	William E.	Nicholas S.	Stalton, et ux	111	372
Connaway	William B.	James W.	Hastings, et ux	112	84
Coulbourn	William H.	James H.	Short	112	103
Coulbourn	William H.	James H.	Short	112	104
Coulbourn	William H.	James H.	Short	112	106
Coulbourn	William H.	John E.	Shelley, et ux	112	326
Coulbourn	William H.	James H.	Short	112	328
Coulbourn	William H.	John H.	Short	112	451
Coulbourn	William H.	Jacob E.	Nicholson, et ux	112	574
Cannon	William H.	Annie K.	Cannon	112	577
Cannon	William J.	Joseph B.	Allen, et ux	113	113
Cannon	William S.	Tilghman S.	Johnson	113	128
Collins	Willard H.	Henry	Stolfe, et ux	113	159
Cannon	William A. et ux	Joseph B.	McNeal, et ux	113	273
Coulbourn	William H.	Lewis E.	Wallace (adms)	113	596
Chandler	William H.	Levin L.	Derrickson, et ux	114	49
Canby	William	Rhoboth Beach	Assn.	114	479
Clifton	William	Stephen M.	Morgan, et ux	115	153
Culver	William J.	Sallie J.	Culver	115	278
Causey	William A.	Alfred B.	Robinson, et ux	115	282
Clendaniel	Walter G.	Harard Life A. & T. Co.		115	311
Cannon	William	Minos	Shelley, et ux	115	313
Calloway	William E. et ux	Burton J.	Calloway, et ux	116	33
Corbin	William A.	John F.	Kawlin, et ux	116	61
Carey	Willis J. H.	John A.	Argo, et ux	116	296
Curtin	William J.	Emma E.	Small, et ux	116	474
Clendaniel	William C.	Abel S.	Small	117	62
Calloway	William A. et ux	William E.	Stolfe, et ux	117	111
Calloway	William A. et ux	John H.	Calloway, et ux	117	115
Coulbourn	William J.	Thomas J.	Donovan, et ux	117	217
Cannon	William E. et ux	Joseph F.	Cannon	117	431
Culver	William E.	James M.	Stradling	117	449
Cannon	William A. et ux	John H.	Smith, et ux	118	118
Cannon	William A. et ux	William G.	Davis, et ux	118	121
Culver	William S.	Thomas	Bacon, et ux	118	195
Cordray	William E.	James C.	Love, et ux	118	213
Cirwithen	William J.	Joseph E.	Holland, et ux	118	218
Coulbourn	William H.	Francis H.	Coulbourn, et ux	119	79
Calloway	William E. et ux	John H.	Calloway, et ux	119	231

AAD953

GRANTEE		From	GRANTOR	Book	Page
Spide	William T.		John P. R. Polk	119	411
Coulbourn	William T.		Joseph B. Allen, et ux	120	13
Clelandell	Walter		George H. Kieker	120	69
Cannon	William T.		Annie K. Cannon	120	98
Culver	Wacren S.		Andrew J. Fleetwood	120	352
Carson	William J.		John Marshall Jr.	121	58
Conaway	William B.		Mary E. Sharp	121	158
Calver	William H.		William J. Records, et ux	121	162
Conaway	William B. et al		Job H. Conaway, et ux	121	252
Croll	William, et al		Earl M. Cahall, et ux	121	502
Cannon	William A. et al		William J. Lynch, et ux	122	25
Chambers	Winifred A.		Richard H. Adams, et ux	122	133
Culver	William S.		Levin S. Hastings, et ux	122	154
Carpender	William E.		Julia A. Fall	122	189
Carpender	William E.		William H. Knight	122	191
Carpender	William E.		Jacob E. Nicholson, et ux	122	192
Chipman	William J.		William Chipman, et ux	122	265
Culver	William J.		Sallie J. Griffith	122	334
Carmean	Woolsey B.		William H. Boyce, et al	123	101
Carmean	Woolsey B.		Matilda A. Parker	123	105
Clock	William A.		John H. Truitt (et ux)	124	127
Culver	Walter A.		Eliza A. Knowles	124	182
Carson	William J.		Lodisa K. Maull	124	186
Callaway	William B.		James L. Wallace, et ux	126	524
Carson	William J.		Ebe H. Tunnell	127	191
Culver	Wilbur H.		John H. Johnson (et ux)	127	403
Carey	Walter J.		John H. Johnson (et ux)	128	122
Carey	William K.		Edward S. Burton	129	323
Carey	William T.		Edward S. Burton	129	462
Conaway	William B.		Newman D. Symonds	129	578
Clelandell	William H.		Joseph C. Clelandell, et ux	130	172
Chipman	William		H. Joseph Green, et ux	130	386
Chipman	William T.		Thomas S. Lambden, et ux	130	492
Carter	William T.		Andrew H. Baker, et ux	131	11
Cottingham	William T.		Joshua Cottingham	131	252
Callaway	William		Josiah Johnson, et ux	132	59
Cummins	William		Robert M. Smith, et ux	132	173
Callaway	William B.		Kenny H. Baker, et ux	132	284
Carpenter	William J.		George E. Vickers, et ux	132	302
Chambers	Winifred A.		Richard H. Adams	132	514

GRANTEE	From	GRANTOR	Book	Page
Chambers	Winifred A.	Thomas B. Schelling ^{et al}	132	520
Carey	William E. et al	William A. Fucett, et al.	133	263
Cannon	William G.	St. Harry Brown, et al.	133	354
Chipman	William H.	William T. Olyphant, et al.	133	362
Coffin	Willard S.	Farmers' Bank	134	276
Cottingham	William H.	Edward H. Long, et al.	134	304
Collins	William P. et al	John H. Collins, et al.	134	319
Chambers	Winifred A.	Com. of Rehoboth	134	418
Chambers	William E. et al	Frances L. Chambers	134	441
Conaway	William J.	Simon Pennewill	135	174
Culver	Willard H.	William J. Studley, et al.	135	212
Cahall	William L.	Frederick L. Buckley, et al.	136	15
Collins	William J.	Eli L. Collins, et al.	136	90
Cannon	William H.	Levin J. Cannon	136	477
Cannon	William H.	Isaac N. Williams, et al.	137	305
Conaway	William P. et al	George V. Massey, et al.	140	75
Clifton	Wrexham H.	Baindina Bromley	140	81
Cooper	Wilbur F.	William J. Cooper, et al.	140	426
Collins	Willard H.	John C. Holland ^(adm)	141	11
Coffin	William E.	Ebe D. Quillen, et al.	141	144
Clelland	William L.	Frederick B. Giesler, et al.	141	396
Cooper	William H. et al	Salitia C. Bradley, et al.	142	32
Cannon	William S.	James H. Massey, et al.	142	124
Closson	William H.	Farmers' Bank	142	140
Carey	Halter L. et al	Farmers' Bank	142	562
Cannon	William H.	James H. Mcblothen ^{et al}	143	486
Chipman	William H.	Annie E. Moore, et al.	143	530
Conaway	William J.	Karriett B. Hilley	143	575
Callaway	William E.	Burton J. Callaway, et al.	144	129
Carlisle	William H.	Charles P. Tatman, et al.	145	54
Carmine	William E.	Joshua B. Bunting, et al.	145	262
Cannon	William S.	John K. Cannon, et al.	145	428
Clelland	William C.	A. H. Small (adm.)	146	76
Cannon	William H.	Able Abelman, et al.	146	208
Coffin	Willard S.	Farmers' Bank	146	476
Cirwithen	William J.	Charles M. Hammond ^{et al}	146	596
Christopher	William J.	Joshua D. Marvel, et al.	147	165
Clark	William B.	Robert B. Johnson, et al.	147	374
Conwell	William H.	Willie F. Wilson	147	431
Culver	William J. S.	Mary L. Morris, et al.	147	547

AA0953

GRANTEE	From	GRANTOR	Book	Page
Culver	Walter A.	John E.	James, et ux	147 586
Culver	Wilbur H.	Selby M.	Love, et ux	148 169
Cooker	Wilbert J.	Kendal D.	Wilson, et al	148 385
Collins	Willard H.	John M.	Richardson ^(Trust)	148 580
Callaway	William E.	Elizabeth J.	Callaway ^(Trust)	149 51
Callaway	William E.	Elizabeth J.	Callaway	149 54
Culver	William E.	John A.	Johnson, et ux	150 496
Chipman	William J.	William	Chipman, et ux	151 307
Chipman	William J.	William	Chipman, et ux	151 309
Carey	William E.	William P.	Carey, et al	151 596
Carey	William P.	Elijah S.	Carey, et ux	152 133
Chipman	William J.	Joseph H.	Chipman ^{et ux}	152 222
Chase	William J.	Sallie H.	Bonder	152 603
Cannon	William H.	Jesse A.	Night	153 219
Chipman	William J.	William J.	Mauck, et ux	153 468
Collingham	William H.	Fidelity Trust Co.		153 513
Clendaniel	Walter F.	Thompson	H. Smith	154 287
Carey	Willis J.	Eliza J.	Darby, et al	154 335
R. Chipman	William J.	Welford B. and L. Joan	Apr 154 78	
Carpenter	William B.	James P.	Jones, et ux	155 119
Crocker	William H.	Richard H.	Kenney, et ux	155 242
Collins	Washington	Annie B.	Collins, et al	156 39
Chapel	Hester	William B.	Davis, et ux	156 134
Clements	William C.	George H. P.	Coates, et al	156 244
Clements	William C.	George H. P.	Coates, et al	156 247
Conwell	William H.	George H.	Hall, et ux	157 509
Conwell	William H.	Charles J.	Mege, et ux	157 511
Corbin	Thm. A.	Samuel H.	Melson, et al	157 587
Coburn	William	Penwick Island Land Co.		158 47
Chandler	William B.	John A.	Lingo, et ux	158 476
Cannon	Willie M. et al	Herbert C.	Adams, et ux	159 207
Culver	Warren S.	Edgar C.	Ross, et ux	159 550
Culver	Wilbur H.	Harvey B.	James, et al	160 26
Conwell	William H.	Lewis B.	Chandler, et ux	160 82
Chandler	William B.	Beverly	Baker, et ux	160 141
Cannon	Wilmer J.	William J.	Cannon, et ux	161 103
Carpenter	Walter C.	Mark L.	Bennett	163 423
Cooper	William H.	Joseph A.	McFerran	163 488
Clendaniel	Willard H.	George	Russell	165 30
Clendaniel	Willard H.	George H.	Hall	165 32



AAD953

GRANTEE	From	GRANTOR	Book	Page
Salvert	William K.	Fenwick Island Land Co.	165	158
Culver	Wilbur H.	Havillah O. Carmean, et al.	165	267
Carter	William T.	Solomon Unruh (G.M.)	165	369
Cornell	Willis L.	Samuel C. Evans	165	422
Carter	William P.	Gustavus A. Ewing, et al.	166	315
Culver	Harren S.	Edgar C. Ross, et al.	166	490
Conwell	William H.	John T. Roach	166	568
Conwell	William H.	William T. Starkey, et al.	166	569
Cornell	Willis L.	George H. Hall, et al.	168	176
Carpenter	William E. et al.	George H. S. Nicholson, et al.	168	282
Chipman	William T.	William T. Mauck, et al.	168	427
Croper	H. Thales	Samuel J. Kinney	168	414
Carpenter	William E. et al.	Margaret A. Clifton	170	227
Carter	Williamson J. et al.	John C. Rodney, et al.	170	338
Carter	Williamson J.	James E. Lloyd, et al.	170	341
Callaway	William E.	Elijah M. Elephant, et al.	170	496
Carter	William T.	Solomon Unruh	170	568
Closson	William H.	Joseph S. Goady, et al.	171	198
Chipman	William T.	Robert H. Derickson, et al.	171	426
Co bin	William A.	William H. Williams, et al.	171	461
Carey	Walter T.	Horatio S. Macklin, et al.	171	564
Carey	Walter T.	Charles E. Marsh	171	567
Carey	Walter T. et al.	Horatio S. Macklin, et al.	171	575
Collins	William K.	James T. Ellis, et al.	172	221
Conwell	William H.	Robert B. Hopkins, et al.	172	284
Cooper	William	Mary E. Cooper, et al.	172	348
Cooper	William H. Jr.	Marvil Package Co.	172	350
Carmine	William E. et al.	Gray & Layton Development Co.	172	419
Cropper	William S.	William H. Milson	174	155
Cropper	William S.	Joseph H. Hudson, et al.	174	397
Culver	Wilbur H.	Charles H. Culver	174	501
Calhoun	William H.	Alphonse Hazard	174	521
Closson	William H.	Lovey A. Russell, et al.	175	105
Cannon	Kingate	Joseph N. Coulbourn, et al.	175	196
Cannon	Kingate	Joseph N. Coulbourn, et al.	175	198
Cordley	William T.	Mitchel E. Phillips, et al.	176	53
Calhoun	William M. et al.	Gertrude L. Calhoun	176	117
Clemm	William T. et al.	Kebooth Beach Camp Meeting, Inc.	176	464
Calhoun	William M.	Frederick L. Junod, et al.	176	563
Calhoun Capt.	William M. et al.	Capt. John A. Long	176	119

GRANTEE	From	GRANTOR	Book	Page
Cooper	William E.	State of Delaware	177	327
Cooper	William H.	Thomas B. Giles, et al.	177	511
Chickman	William H. et al.	Daniel J. Fooks, et al.	178	280
Closon	William H.	Joshua D. Marvel, et al.	178	311
Conaway	William B.	Peter H. Conaway	178	348
Cannon	William A. et al.	William J. Cannon	178	449
Carey	Walter T.	The Georgetown Land Co.	178	504
Chandler	William B.	Jacob H. Hudson, et al.	179	451
Cornwell	William H.	John H. Davidson, et al.	179	474
Clendaniel	William H.	William J. Simpson, et al.	181	415
Clendaniel	William H.	John H. Halls, Jr., et al.	181	427
Clendaniel	William H.	Joseph H. Draper, et al.	181	431
Cahall	William L. G.	Simon S. Tennewill	181	597
Carpenter	Walter T. et al.	Anthony P. Ingram	182	137
Cahoon	William H.	Com. of Rehoboth	183	3
Chandler	William B.	Raymond H. Bishop	185	147
Clark	William H. et al.	Edward A. Morris	186	323
Collins	William T. et al.	Edison H. Burton	186	485
Chandler	William B.	George H. Chandler	186	526
Carey	William H.	Joshua T. Carey, et al.	186	547
Clark	Whittington	Lucy Harris, et al.	187	145
Creadick	William H.	Thomas E. Lynch, et al.	187	220
Clark	William B.	Isaac M. Street, et al.	187	409
Cornwell	William H.	Joseph M. Lank, et al.	188	146
Cirwithin	William O.	Robert P. Davis, et al.	188	172
Clendaniel	William H.	Abel Ableman, et al.	190	525
Cahall	William L. G.	Sewell B. McElraine, et al.	191	397
Calloway	William J.	Robert C. White, et al.	192	205
Cooker	William H. et al.	Salathiel A. Culver, et al.	192	400
Culver	Hubert H.	Isaac S. Lowe, et al.	193	110
Calloway	William H.	Living Culver, et al.	193	405
Culver	William S.	Charles S. Hastings, et al.	193	444
Calloway	Kingate M. T.	John H. Calloway	193	525
Calloway	William H.	Louisa A. Matthews, et al.	193	87
Carpenter	Walter C.	William H. Wright	194	254
Culter	William E.	Annie E. Marshall, et al.	195	351
Cannon	Kingate	Charles H. Conaway, et al.	195	593
Carey	Walter T.	John T. Hagamon, et al.	196	39
R. Cahall	William L. G. et al.	Greenwood Trust Co.	196	85
Campbell	William J.	William H. Ott, et al.	197	354

GRANTEE	From	GRANTOR	Book	Page
Colby	William G.	Lacey J.	Elliott, et ux	197 584
Chipman	H. Elwood	Levin S.	Keam, ex	199 333
Carmine	William A.	Luther A.	Pollitt, et ux	199 478
Carey	Walter J.	Charles J.	Pepper	200 213
Carey	Walter J.	Calvin A.	Smack, et ux	201 322
Coverdale	Hilbert L.	Charlotte C.	Harrington	201 385
Chandler	William A.	Maggie A.	Morris, et al	201 452
Cordrey	William M.	William H.	Williams, et ux	202 424
Carey	Willard M.	James T.	Carey, et al	202 545
Carey	Willard M.	Willard C.	Walls, et ux	204 16
Collins	William J.	Raymond	Lingo, et ux	204 109
Chandler	William A.	James	Collins, et ux	204 192
Culver	William B.	William A.	Allen, et al	204 527
Cochin	William A.	Joseph M.	Donowitz	205 186
Coverdale	Willis B. et ux	John F.	Hayes	205 245
Carey	Walter J.	John J.	Hagamon, et ux	205 385
Cummins	H. A.	Acetylene Gas	Construction Co.	206 307
Cox	Walter, et ux	Com. of	Rehoboth	206 442
Cooper	Hilbert J.	Walter J.	Roushey	207 26
Clark	William B.	Sylvester A.	Johnson, et ux	207 217
Carlisle	William H.	Joseph D.	Knowles, et ux	207 249
Chambers	William Vance	Thomas	Paynter	208 75
Cox	Walter, et ux	Oliver C.	Beideman, et ux	209 144
Collins	William A. et al	William	Turpin, et al	209 219
Culver	Hilbur H.	John J.	Adams, et ux	209 440
Culver	Warren S.	Seth G.	Ellegood, et ux	209 457
Clark	William K.	Silas J.	Harrington	210 135
Cope	William A.	John H.	Kaske	210 404
Carpenter	Walter, et al	Sussex Trust Company	Idm.	210 450
Carman	William	Noval P.	Rogers	210 587
Conaway	Walter of F.	Charles A.	Conaway, et al	211 22
Clark	William K.	Jacob	Trust (late eff)	211 134
Cannon	William M.	Frederick L.	Wiley, et ux	211 143
Cordrey	William L.	State of	Delaware	211 159
Collins	William F.	Henry	Hickman	211 422
Culver	William C.	Alvin G.	Culver, et al	212 195
Callaway	William S.	Frank M.	Jones, Trust	212 261
Carpenter	Walter K. et al	Maggie C.	Hescoat, et al	212 274
Cooper	William H. et al	John M. C.	Moore, et al	215 352
Cannon	Thingate	Elias J.	Taylor, et ux	216 85

AAD953

GRANTEE	From	GRANTOR	Book	Page
Cropper	William S.	Stephen H. Cropper, etal	216	348
Cally	William S. etal	Charles M. Shockley, etal	217	575
Conaway	William B.	Isabelle Messick, etal	218	154
Clifton	William S. etal	Joseph M. Lank, etux	219	245
Collins	William S.	George E. Williams	220	156
✓ Cordrey	Walter Clayton	Job S. Cordrey	220	546
Condon	William A.	William H. Schman Jr., etux	221	3
Conaway	William H. etal	Ezekiel Fitzgerald	221	267
Croll	William, etal	Earl M. Cahall, Admi.	221	502
Clendaniel	William H. etal	William P. Jefferson, etal	222	26
Chandler	William B.	Sarah E. Parker, etal	223	29
Chandler	William B.	Edgar H. Gray, etux	223	431
Chandler	William B.	Arthur J. Adkins, etal	223	433
Chipman	William H. etal	Levin H. Ellis	224	133
Cledy	William J.	Robert H. Thoroughgood	224	465
Chandler	William H.	Peter C. Lofland, etal	224	479
Clark	William H.	Velen A. Low, etal	224	488
Culver	Hilbert H.	Walter P. Parker, etal	225	54
Conoway	William J.	John F. Hayes, etux	225	533
Covey	William O. etal	George H. Huston, etux	226	461
Clendaniel	William H.	Willie J. Carey, etux	227	89
Conoway	William S.	Simcon S. Pennewill, etal	227	280
Coulter	William E.	Charles L. Groome Sr.	227	474
Conoway	William S.	Mary B. Conoway, etal	227	593
Church	William A.	Nikoboth Beach (Sen.)	228	44
Carson	William J.	Emma L. Lank	230	234
Collins	William J.	Piers B. Betts	230	394
Carey	William H.	Harley P. White, etux	231	132
✓ Cordrey	Walter C. etal	Robert M. Davidson, etal	231	305
Callaway	William T.	Samuel T. Callaway, etal	231	426
Carmine	William H. etal	Isaac L. Elliott, Exr.	232	218
Clendaniel	William S.	Joseph M. Lank, etux	232	401
Conaway	William S. etal	Simcon S. Pennewill	233	185
Carmine	William S. etal	Rebecca A. Hooks, etal	233	192
Curdy	William J.	James C. Scott, etux	234	340
Clendaniel	William S.	Charles J. Conner, etux	234	446
Culver	Harren S.	John H. Dolby, etux	234	472
Combs	Harren S. P.	James Phillips, etal	234	531
Carpenter	Walter H. etal	William H. Vidin, etux	234	577
Clyde	William S.	Amanda B. Hill, etal	235	271

AAD953

GRANTEE	From	GRANTOR	Book	Page
Campbell	William J.	Frank B. Carey, et ux	236	57
Coffin	William Lotter	Isaac Thomas Simpson, et ux	236	278
Clark	Walter B.	James W. Rawlins, et ux	236	425
Carmine	William E.	Wm. J. Carmine, et ux	237	23
Conaway	Walter	Mary E. Calhoun	237	138
Carey	William A. et ux	Abel Fleman, et ux	237	193
Corbin	William J.	Houston White Co.	237	274
Corbin	William A.	Alfred T. Hart, et ux	237	465
Curdy	William J.	Elijah H. Short, et ux	237	535
Craigie	Wallace M.	Com. of Rehoboth	238	378
Craigie	Wallace M.	Herbert B. Joseph	238	504
Cordrey	William E.	Curtis M. Cordrey	238	527
Cook	William H.	Harry K. Hooks, et ux	239	37
Conoway	Walter H.	Isaac P. Conoway	240	76
Clyde	William B.	Annie T. Pole	240	247
Cooverdale	Willard S. et ux	Winfield H. Wright, et ux	240	328
Conoway	William J. et ux	Simcon S. Pennewill, et ux	240	592
Croll	William	Harry Johnson, et ux	241	328
Culver	Warren S.	Emma B. Holt, et ux	242	79
Coffin	W. Lotter	Winfield H. Wright	242	89
Cason	William B.	Alice E. Faries, et ux	242	196
Chandler	William H.	Truett P. Lofland	242	222
Cooper	William H. et ux	Daniel J. Layton, et ux	242	524
Cordrey	Walter C. et ux	Oliver H. Long, et ux	243	452
Carroll	William K. et ux	Cora L. Stouffer, et ux	244	113
Clark	William K.	Charles B. Potter, et ux	245	506
Colby	William K.	Alfred Prescott, et ux	245	517
Cordrey	Walter C. et ux	Susan H. Bell, et ux	245	520
Clyde	William G. et ux	Mildred Clyde Miller, et ux	245	590
Collins	William F.	Edwin C. Ryan, et ux	245	405
Coffin	William Lotter	Annie V. Starpton, et ux	246	132
Conant	William T.	Rehoboth Heights Dev. Co.	246	479
Cornish	William	Jacob O. Williams	246	489
Carey	William H.	Discharge of Bankrupt	247	241
Collins	Washington	Isaac D. Short, et ux	248	199
Cordrey	Walter C.	Harry H. Rogers, et ux	248	387
Cook	William H.	Arthur S. Hearn, et ux	248	391
Curdy	William J. et ux	Elijah E. Trotter, et ux	249	241
Cheyney	William J.	J. Horace Drickson, et ux	249	58
Calloway	Wm. H. et ux	Sarah M. Vreeland	250	69

GRANTEE	From	GRANTOR	Book	Page
Cook	William S.	Charles B. Proter, et ux	250	412
Cordrey	Walter E. et al	Sarah E. Lingo	250	428
✓ Cordrey	Walter C.	William Blaine Atkins, et al.	250	534
Chipman	William W.	William T. Mills, et ux	251	144
Calloway	William	Edward H. Wilson, et ux	251	241
Cook	William W.	Harry H. Johnson, et ux	251	278
Clark	William K.	John G. Cannon, et ux	252	278
Cook	William S. et al	John D. Gray, et ux	252	347
Crocker	William J.	Cordrey W. Murray, et ux	253	6
Coffin	William E.	Albert F. Williams, et ux	253	433
Clendaniel	William E. et ux	Roland S. Peet, et ux	253	544
Collins	Willard H.	Com. of Lewis	253	567
Cheyney	William J.	J. Grace Derickson, et ux	254	396
Clyde	William S. et ux	C. Roscoe Hoffman	254	559
Calloway	William S.	Charles A. Baker, et ux	255	74
Carpenter	Walter C.	Joseph C. Carpenter	256	6
Cook	William H.	Harry K. Hooks, et al	256	15
Cannon	William J.	Ida E. Massey, et al	256	568
Conaway	Walter H. et ux	Mary E. Mills, et al	257	5
Carpenter	Walter H. et al	Samuel C. C. Saylor, et ux	257	111
Connon	Wm. H. et ux	J. Frank Worthington, et ux	257	395
Conant	William W.	Linda Draper Sipple, et al	258	545
Coverdale	William W.	William V. Benson, et al	259	56
Conant	William T.	Keheboth Heights Dev. Co.	259	168
Conaway	Walter L.	John G. Townsend, et ux	259	391
Coyne	William	Lucy May Burton	260	33
Conant	William T.	Henry H. Conant, et ux	260	248
✓ Cordrey	William Arthur, et ux	Howard C. Kirk, et ux	260	264
✓ Cordrey	Walter C. et al	Charles H. Cullen, Trust	260	297
Castle	William S.	Charles Stuchlik, et ux	260	411
Chambers	H. Fance	Harry H. Chamberlaine, et ux	260	499
Cockran	Wilbur S.	Hiyam K. Burston	261	129
Carey	Walter B.	Walter J. Lynch, et ux	261	278
Clifton	William P.	Keheboth Heights Dev. Co.	261	297
Chaffinch	William, et ux	Handy Twigg	261	391
Cordrey	Walter C. et al	Harold L. Wilson, et al	262	79
Carey	Walter B.	Herbert D. Evans	262	112
✓ Cordrey	Walter C. et al	Cora Straw Purnell, et al	262	284
Casey	William A.	John Ash, et al	262	339
Clark	Kinnie	Zedoc F. Clark, et al	263	231

GRANTEE	From	GRANTOR	Book	Page
Clack	Thinnie	Ada	Thieman	263,232
Carmine	William F.	Daniel J.	Layton, Trustee	263,261
Cleaver	William H.	William V.	Penson, etal	263,495
Cook	William S.	Segorney	Friends, etal	263,528
Cramblett	Wilbur A.	William F.	Short, etux	263,572
Cannon	Kingate	Charles H.	Cullen, Trust.	265,58
Cordrey	Walter C.	Henry U.	Hall, etux	265,71
Chipman	William S.	Lille M.	Morgan, etal	265,195
Conaway	Walter of H.	Lydia K.	Conaway	265,467
Conant	William N.	Rehoboth Heights Dev. Co.		267,108
Chandler	William H.	Willard S.	Ellingworth	268,70
Chipman	William S.	Fole Bere	Kirby	268,157
Carpenter	William M.	Lugh A.	McDonan	268,289
Cordrey	H. C. etal	State Board of Education		269,18
Chambers	William H.	Benjamin F.	Gordy, etal	269,360
Cook	William S.	Blema J.	Tatman, etal	270,563
Cook	William S.	Elberta	Simpler	271,146
Culver	Warren S.	Fred K.	Owens, etal	271,284
Clifton	William Carlton	Horace E.	Bennett, et.	271,528
Cordrey	Walter C.	John H.	Short of Beth.	271,512
Curdy	William J.	H. Edwood	Thright, etux	264,304
Cordrey	Walter C. etal	Carrie	Houston, etal	272,386
Cannon	William	Philip L.	Cannon	274,175
Cannon	William	Philip L.	Cannon	274,178
Chipman	William H.	Louisa A.	Parker	274,241
Corkran	Wilbur S.	Walter S.	Hunter, etux	274,244
Carpenter	Walter K. etal	James Roland	Tindall, et.	275,57
Covey	William O.	Margaret V.	Fisher	275,74
Corkran	Wilbur S.	Karl P.	Thompson	275,97
Clifton	William	Annie P.	Halls	275,159
Carlisle	Walter, etux	J. Pliny	Fisher, etal	275,198
Carey	Willard M.	Charles G.	Haples, etux	275,437
Carey	Walter T.	Bud	Coy, Sheriff	275,524
Carey	Willis C.	Rehoboth Heights Dev. Co.		277,208
Carey	Willard M.	Eastern Shore Gas & Electric		277,219
Calhoun	William S.	S. Lloyd	Low, etux	277,305
Cannon	William J.	Wm. M.	Massejety	277,576
Carey	Walter B.	John A.	Tubbs, etux	277,276
Cooke	Wm. H. etal	Sallie Fooks	Totherly	278,435
Calhall	William H. etal	Atwood O.	Lynch, etux	279,151

AAD953

GRANTEE	From	GRANTOR	Book	Page
✓ Cordery	Walter C.	H. Blaine Atkins, etal	279	197
Cockran	Hilbur S. etx	William A. B. Dadd, etal	279	312
Cockran	Hilbur S. etx	William A. B. Dadd, etx	279	320
Carey	Hillis C.	Kehoboth Light Sew. Co.	280	102
Carey	Hillis J.	Lived 2. Argo, etx	280	172
Cockran	Hilbur S.	Denlopen Acres Inc.	280	223
Co.	H. B. Atkins, Inc.	Ollie Pruitt Atkins, etal	280	306
Clifton	Am. Petal	Katherine V. Johnson, etx	280	321
H. Cockran	Hilbur S. etx	William A. B. Dadd, etal	280	348
Cockran	Hilbur S. etx	Hilbur S. Cockran, etx	281	184
Carey	Hillis	Am. S. Simpson	281	191
Cann	Kinfield Letx	Hugh F. Dougherty, etx	281	368
H. Conaway	Am. S.	J. D. Short Lumber Co.	281	405
H. Conaway	Am. S.	Hilbert H. Radcliffe	281	406
H. Conaway	William S.	J. Paul Cranston	281	406
Clendaniel	Walter S.	Carl Schulze, etal	281	562
Carey	Walter J.	Frederic Walls, etal	282	76
Culver	Warren S. etal	James M. Tunnel, etx	282	110
Culver	Warren S.	Samuel B. Culver, etx	282	340
Crichton	Hillard G.	Com. of Kehoboth	282	474
Carey	Walter J.	Frank Kelley	282	133
Coffin	Am. E.	Albert F. Williams, etx	283	46
Cockran	Hilbur S. etx	Seaboard Dev. Co.	283	113
Coffin	William C. etx	Fred Miller, etx	283	228
Craft	Am. H.	Am. B. Wagner, etal	283	375
Cockran	Hilbur S. etx	Hilbur S. Cockran, etx	283	377
Cockran	Hilbur S.	Com. of Kehoboth	283	408
Conaway	Walter of H.	Mary E. Calhoun	283	523
Cook	William S. etx	Charles H. McCauley, etal	284	58
Cockran	Hilbur S. etx	Condemnation Proceedings	284	37
Clendaniel	Hillard H.	George M. Sackett	285	137
✓ Carey	Walter B.	Bethany Beach Imp. Co.	285	161
Cockran	Hilbur S.	Lorenzo H. Brittingham, etx	285	243
Clendaniel	Hillard H.	Bud Coy Sheriff	285	317
Cordery	William S. etx	Peoples' National Bank	286	197
Clark	Walter B.	Elmer J. Calloway	288	7
Coulter	Am. V.	Robert L. Coulter, etx	288	439
✓ Cordery	Warren Grant	Rosa H. Budd, etal	288	562
Coffin	William T.	Lorenzo H. Brittingham	289	133
Collins	William E.	Luke E. Collins, etx	289	185

GRANTEE	From	GRANTOR	Book	Page
Cranfield	Willie	Anna B.	Musgrove	289 479
Clendaniel	Willard H.	Harry H.	Mulholland ^{et ux}	290 26
Chipman	H. Edwood, et ux	Fannie	Peninskice	290 363
Chipman	H. Edwood, et ux	Fannie	Peninskice	290 371
Conant	William N.	Rehoboth	Depts. Dev. Co.	290 512
Conaway	Walter L.	Edgar H.	Sammons, et ux	291 445
Carmine	William H. et ux	John A.	Adams, et ux	294 217
Creadick	William ^{Herold}	Adjudicator of	Bankruptcy	294 338
Carey	Willie J.	John D.	Isaacs	296 32
Chipman	Walter Edwood ^{et ux}	Sussex Trust	Company, Trust	298 92
Callaway	William S.	Arthur A.	Kunes, et ux	298 153
Collins	William D. et ux	Ludwig	Lauritsen	298 183
Carey	Walter T.	James H. H.	Baker, Trust	298 188
Carpenter	Walter R. et ux	Delaware Trust	Company	298 312
Covey	Welford V.	Rehoboth Indian	Beach Co.	298 534
Collins	W. Edwin	Kate M.	Collins	300 98
Collins	Wm. K. et ux	Stanley B.	Robins, (Trust)	300 174
Carmine	William E.	Hoyt J.	Carmine, et ux	300 363
Clendaniel	Willard H.	Harvey	Symonds, et ux	300 522
✓ Cordrey	Walter C.	Jennie	Moore, et ux	300 582
✓ Cordrey	Walter C.	Jennie	Moore, et ux	300 585
Covey	W. O. Inc.	Julia E.	Covey, et ux	301 422
Covey and	Williams	George S.	Smith	301 464
Carey	Walter T.	John B.	Rogers (Rue of)	301 546
Chipman	W. Edwood	M. Madelyn	Tammall, et ux	302 381
Cullum	Wilson K. et ux	Sussex	Trust Co.	303 132
Callaway	William E.	Annie E.	Abbott	303 427
✓ Cordrey	Walter C.	John H.	Hopkins	304 96
Conaway	Walter H. et ux	The Federal Land	Bank of Balto.	305 57
Cobb	Ward J. et ux	Mae E.	West, et ux	305 101
Campbell	Wilson	Edgar	Campbell, et ux	305 237
Conaway	Walter L.	Sarah J.	Conaway	305 265
Conaway	Walter H. et ux	John W.	Conaway	305 401
Conaway	William H. et ux	John W.	Conaway	305 401
Cordrey	Walter C. et ux	John H.	Dukes, et ux	305 448
Callaway	Walter W.	Bank of	Delmar	305 553
Chipman	Walter Edwood, et ux	N. Ashley	Jenkins, et ux	306 230
Carey	Walter B. Jr.	Rehoboth-Indian	Beach Co.	306 257
Callaway	W. Treat	Joshua J.	Kinder	306 282
✓ Cordrey	Walter C.	Royce	Cordy, et ux	306 431

GRANTEE	From	GRANTOR	Book	Page
✓ Cordrey	Walter C. et al.	Delbert B. Short adm. C.T.A.	307	132
Conaway	Walter L.	R. S. Edgewood Estate, Inc.	308	176
✓ Cordrey	Walter C.	Madge P. Riehel, et al.	308	185
Carmine	William F. et al.	Wilmington Trust Co. (Trust)	311	196
Calloway	William S. et al.	Harvey W. Hastings, et al.	311	342
Ole Daniel	William J. et al.	Lester E. Panning, et al.	311	355
Collison	William R. et al.	William K. Brown, et al.	311	376
Collins	William R.	Harley J. Conaway, et al.	311	385
✓ Cordrey	Walter C.	Clyde Pettijohn (Exec), et al.	311	585
Coverdale	William H.	Ira J. Fields, et al.	312	26
Cordrey	Walter C. et al.	Washington Niblett	312	126
✓ Cordrey	Walter C. et al.	Lewis W. Mustard, Jr.	312	428
✓ Cordrey	Walter C. et al.	W. G. Williams, et al.	312	510
Calloway	William J. et al.	James M. Tunnell (Trustee)	314	106
✓ Cordrey	Walter C.	Dagworthy & Burton	314	230
Collins	William E.	Luke E. Collins, et al.	314	490
Coverdale	William H.	Charles E. Harrington, et al.	315	180
Schandler	William H.	Sara M. Irwin	315	255
Shipman	Walter Elwood et al.	Anna F. Giles, et al.	315	453
Carlisle, Jr.	William H.	Alphonsa Anderson	315	510
Schandler	Wm. H.	Maggie E. Collins, et al.	316	158
Conaway	Walter H.	John P. Isaac, et al.	316	299
Gifts	William P.	Scoria Maskey, Mrs. Lee, et al.	316	341
Cook	William H.	Charles A. S. Ling, et al.	316	535
Cordrey	Walter L. et al.	Harbison B. Hickman, et al.	316	531
Conaway	William S.	Robert J. Conaway, et al.	316	560
Curtin	William D. et al.	Richard Hoover, et al.	316	603
Conaway	William B.	Leroy Tivens, et al.	317	128
✓ Cordrey	Walter L. et al.	Nachel W. Collins, et al.	317	252
Carmine	William S.	Wilmington Trust Co. (Trust)	318	31
Carey	Walter S.	Horatio S. Macklin, et al.	318	114
Shipman	Walter E.	Howard J. Pennel, et al.	318	153
Collins	William S. et al.	Libran S. Parker, et al.	318	239
Conaway	Walter S. et al.	Howard J. Cooke, et al.	318	328
Chambers	William H.	Ezekiel G. Floyd, (widow)	318	527
Schandler	William B. Jr.	Stella E. Schandler	320	171
Coney	Wilford D.	Charles R. Schaffer, et al.	320	173
Chiswell	W. Wallace, et al.	James Oliver Murdoch, et al.	320	515
Copper	William S. et al.	John C. Daisey	321	19
Carey	Walter B. et al.	William P. Short, et al.	321	79

GRANTEE	From	GRANTOR	Book	Page
Carey	W. Howard, stat.	Phillard M. Carey, stat.	321	1474
Carmine	William E. stat.	Houston - White - Co.,	322	119
Coney	Wilford B. stat.	Carolyne	Fidler, stat.	322 574
Campert	Wilbur S. jr. stat.	William O.	Beason, stat.	324 544
Carey	Walter B.	John R.	Hill, stat.	325 317
Cleaver	William H. stat.	William O.	Beason, stat.	325 368
Collins	William J. stat.	Lebrau J.	Parker, stat.	326 210
Crothol	Walter Samuel	Stella M.	Long, "widow"	326 270
Cromway	Walter H. stat.	William H.	Cromway, stat.	326 418
Collins	William H. stat.	Ralph J.	Baker, "widow"	327 199
Cordrey	W. C. stat.	Mary Ellis	Anderson, stat.	327 298
Cordrey	Walter C.	Maurice	Ableman, stat.	327 299
Cordrey	Walter C. stat.	Maurice	Ableman, stat.	327 300
Carbelle	William H. stat.	William H.	Carlisle, jr.,	327 402
Clyft	William C.	Sara M.	Freid, stat.	328 7
Carpenter	Walter P. stat.	Edwin C.	Nelson	328 184
Cornell	William D.	Clarence B.	Johnson.	328 325
Cornell	William D.	Clarence B.	Johnson.	328 326
Cromway	Walter J.	Elizabeth A.	Burtow, stat.	328 489
Campbell	Wilson E. stat.	Edgar	Campbell, stat.	329 206
Cotton	William C. stat.	Commissioners of Taxes.		329 301
Claudian	William S. jr. stat.			
Codinger, A.R. Hudson Co.	W. C. Hudson Co.	Lucy B.	Brittingham	329 341
Candler	William B. jr. stat.			
Codinger, A.R. Hudson Co.	W. C. Hudson Co.	Peoples National Bank of Laurel.		330 304
Carpenter	William B. stat.	Stella O.	Warren, "widow"	331 76
Cramer	William D. stat.	Alice M.	Witt, stat.	331 353
Campbell	Wilson E. stat.	Granville A.	Cameron, "single"	332 388
Cramer	Watson, stat.	Mabel M.	Johnson, stat.	333 27
Cromway	Walter H. stat.	Edgar J.	Isaacs, stat.	333 100
Corkran	Wilbur S. stat.	William A. B. Dodd, stat.		333 320
Cannon	Wilmer J. jr. stat.	William H.	Messick, stat.	333 593
Caranough	William J. stat.	Medford	James.	334 148
Clark	Willie E.	First Natl Bank of Frankfort.		334 432
Candler	W. B. stat.			
Codinger, A.R. Hudson Co.	W. C. Hudson Co.	Eliza C.	Single, stat.	334 476
Collins	William D.	Proclamation Memorial Park, Inc.		334 585
Candler	W. B. jr. stat.			
Codinger, A.R. Hudson Co.	W. C. Hudson Co.	William J. Podus, stat.		336 320
Collins	William D.	Proclamation Memorial Park, Inc.		336 578

AAU953

GRANTEE	From	GRANTOR	Book	Page
Clark,	John B. Jr.	State of Delaware,	336	400
Craig,	William S. Jr.	Sussex Trust, Co.	336	408
DeBall,	William Smith	James Hummer, Junr	336	449
Devise,	William H.	Eliska H. Elliott, Jr.	337	66
Quandler,	Wm B. Jr.			
Spa A. R. Hudson Co.		Stella C. Quandler,	337	429
Grey,	Willie C.	Jenni-Morie Lalloway, Jr.	338	104
Wickrey,	Walter C.	Charles G. Lullin, Jr.	338	285
Quandler,	William B. Jr.	Anna S. Pigeon, Jr.	338	407
Freemay,	William S.	State of Delaware,	338	438
Quader,	William W.	Ed H. Jo. Calver, Jr.	338	493
Quanders,	William H.	Storace Todd,	338	521
Quader,	William M.	E. Dill Moore, Junr	339	33
Quader,	William D.	Hugh J. W. Cusker, Jr.	340	4
Quapall,	Wm S.	Charles G. Beasore, Jr.	340	5
Quader,	William S.	John S. Cassmusse	340	515
Quanay,	William S.	Greenwood Trust Co.	340	591
Quader,	Walter Wm	Dr. William J. Robinson, Jr.	341	289
Quader,	Walter Wm	Minnie P. Long, Jr.	341	342
Quader,	Walter Wm	George A. Robinson, Jr.	341	347
Quader,	Wm S. Jr.	Bessie Tingle,	341	383
Quader,	William S. Jr.	Jessie M. Bishop, Jr.	342	53
Quader,	William S. Jr.	State of Delaware,	342	111
Quader,	William H.	Emie Gray, Jr.	342	403
Quader,	Wm S.	Harold F. Lane, Jr.	342	482
Quader,	William S.	Robert H. Spain	344	11
Quader,	William S.	John C. Linclear, Jr.	344	142
Quader,	William B. Jr.	Reverend Hudson, Spa A. R. Hudson Co.	344	189
Quader,	Walter C.	Madge Brittingham,	344	237
Quader,	Walter C.	Frederick H. Hickman, Jr.	344	321
Quader,	William S.	Charles G. Sullivan, Jr.	344	367
Quader,	A. Pallaci	William S. Beau Jr.	344	489
Quader,	Walter C.	Lydia M. Dull,	345	296
Quader,	William S.	Leaac A. Short, Jr.	345	371
Quader,	Wm S.	Ed H. Quandler, Jr.		
Quader,	William S. Jr.	Spa Quandler & Mrs. Cade	345	432
Spa A. R. Hudson, Co.		Nate Hudson, Jr.	346	45
Logg,	Wilson C.	Samuel Hudson, Jr.	346	104
Quanay,	William S.	James H. Lynch, Jr.	346	164

GRANTEE	From	GRANTOR	Book	Page
Courney,	William J. 1st	Agnes May	Laurel,	346 352
Cornice,	William J. 1st	Birmingham	Trust Co.,	346 356
Cloud,	William J. 1st	Charles H.	Abbott, 1st	347 423
Cloud,	William J. 1st	Charles H.	Abbott, 1st	347 426
Collins	Open	Raymond	Newman, 1st	348 346
Collins,	William Rose	William C.	Hill, 1st	349 385
Cook,	William J. 1st	Elizabeth D.	Paris	350 223
Codrey,	Walter C. =	Martin Robert	Holland, 1st	350 283
Carpenter,	William M. 1st	George H.	Hickman 1st	350 447
Courway,	William J.	State of	Delaware,	351 100
Campbell,	Gilson C.	Cliska S.	Gannon, 1st	351 110
Callaway,	William J. 1st	Harry L.	McAllister, 1st	351 409
Cason,	William J.	Gilson C.	Cason,	353 6
Chaudhri,	William B. J.			
Jan A.R. Hudson Co.	Hudson Co.	Henry H.	Hudson, 1st	353 14
Campbell,	Gilson C.	Richard C.	King, 1st	353 245
Cook,	William H. 1st	Clarence S.	Collins, 1st	353 430
Clark,	William H. Jr.	Charles G.	Steele, 1st	353 466
Chandler,	Geo. B. Jr.	Stella C.	Chandler,	353 531
Coney,	Gilford J. 1st	Mary J. M. K.	Richards, 1st	353 538
Coney,	Gilford 1st	Charles	Keck, 1st	353 540
Codrey,	Walter C. 1st	C. Florence	Hastings, 1st	354 1
Carey,	Walter B.	Warren A.	Shurwood, 1st	354 143
Collings,	Walter A. 1st	Anna Mae	Gilson, 1st	354 302
Cason,	William J.	Gilson C.	Cason,	354 549
Courway,	William J. 1st	Mahala S.	Tracy, 1st	355 1
Chandler,	William B. Jr.	Ebe T.	Chandler,	355 60
Clifton,	William J. 1st	Claudia B.	Orr,	355 274
Claver,	William H. 1st	Josephine D.	Frame,	355 275
Collins,	William Collins	Jacot H.	Harmon, 1st	355 431
Chandler,	William B. Jr.	Ebe H.	Chandler, 1st	355 565
Chandler,	William H.	Formosa Bank, Trustee		356 150
Simell,	William Collins	Florence	Arin,	356 364
Collings,	Walter A. 1st	Frank A.	Roberts, 1st	356 378
Courby,	William J. 1st	Mary S.	Mattison	356 449
Coulbourn,	William C.	Charles H.	Carr,	357 278
Cronshaw,	William H.	Pauline	Acme Inc,	357 496
Chandler,	Gilbert J. 1st	Harry C.	Lathbery, 1st	357 590
Carpenter,	William M. 1st	Marion H.	Leads, 1st	358 144
Carlisle,	William H. Jr.	John A.	Carlisle,	358 406

AAD953

GRANTEE		From	GRANTOR	
			Book	Page
Book,	William S. 1st	J. Emory	Gilley, 1st	357 397
Book,	William S.	James M.	Book, 1st	357 398
James,	Nicholas J. 1st	Henry Jay	Honoran, 1st	360 46
Wepford,	Wilfred H. 1st	Neil - F.	Stull, 1st	360 312
Wintony,	William	Mary - Isaac	Short,	361 12
Woodry,	William 1st	Trust	Barward, 1st	361 338
Wendell,	William S.	Joseph D.	Short, 1st	361 544
Cassell,	William 1st	Leopold Trust	Co. Trustee	362 349
W. W. W. W.	William H.	Walter C.	Esbridge, 1st	363 154
W. W. W.	W. W. W.	John	Hambrook, 1st	363 424
W. W. W.	William C. 1st	William H.	Trust, 1st	364 100
W. W. W.	Walter S.	W. Walter	Supple, 1st	364 118
W. W. W.	Walter S.	James A.	Thomas, 1st	364 136
W. W. W.	William S. 1st	Nichols' Ex. Adm. Realty Co.		364 160
W. W. W.	Wilfred H. 1st	Leopold Trust Co.	Trustee	364 266
W. W. W.	Walter S. 1st	Royal W.	Justice, 1st	364 420
W. W. W.	Walter S. J. 1st	Royal W.	Justice, 1st	364 420
W. W. W.	William S.	Miss C.	Permine, 1st	364 574
W. W. W.	Walter S. 1st	Eden Adam	Simons, 1st	366 169
W. W. W.	Walter S. J. 1st	Eden Adam	Simons J.	366 169
W. W. W.	Ward J. 1st	Anna J.	Simons, 1st	367 30
W. W. W.	William S. 1st	Guiden J. E.	Marob, 1st	367 59
W. W. W.	William S.	State of	Sutemore,	368 146
W. W. W.	Nicholas H.	Charles H.	Collins, 1st	368 250
W. W. W.	William C.	William C.	Carlsburg, 1st	368 270
W. W. W.	Nicholas S.	Andrew Acron,	Inc.,	365 378
W. W. W.	William H.	Olga	Britchfield, 1st	369 53
W. W. W.	William Walter	Leopold Trust Co.	Trustee	369 270
W. W. W.	William S. 1st	John A.	Adams, 1st	369 380
W. W. W.	William 1st	Wilfred M.	Melrose, 1st	371 28
W. W. W.	G. Watkins,	Harley P.	Witte, 1st	371 523
W. W. W.	Nicholas S.	Andrew Acron	Inc.,	371 566
W. W. W.	William J. 1st	Etha M.	Powers,	372 20
W. W. W.	William S.	Olga	Sharp,	372 143
W. W. W.	William Herbert	James S.	Melrose,	372 255
W. W. W.	William S. 1st	Patrick	Goss,	372 273
W. W. W.	Walter J.	William S.	Linson, 1st	372 534
W. W. W.	William J.	Comrose S.	Belger, 1st	374 95
W. W. W.	Walter H. 1st	William S.	MacRae,	374 122
W. W. W.	William P. 1st	Reta G.	Lynch, 1st	374 270

GRANTEE	From	GRANTOR	Book	Page
Carpenter.	Dr. Cecil ^{att}	Fred H. Jensen ^{att}	375	572
Clark.	William.	Ida Mae Russell.	376	61
Clark.	Walter ^{att}	Ida Mae Russell.	376	62
Cookman.	Walter S.	Helenus Acra Inc.	376	313
Cordrey.	William S. ^{att}	Edwin H. Allen ^{att}	376	361
Coulter.	William J. ^{att}	Mary Reed	376	369
Carpenter.	Walter R. ^{att}	John Bruce Murray ^{att}	377	85
Collings.	Walter A. ^{att}	France M. Collings ^{att}	377	315
Campbell.	Walter L.	Cordelia Lucy Campbell	377	468
Chadrey.	William J. ^{att}	Mary S. Stevens.	380	438
Casson.	William Henry Sill,	James H. Deputy ^{att}	380	522
Collins.	William	Dora B. Wood.	381	68
Caulton.	William Johnson ^{att}	H. Ernest Cronell ^{att}	381	150
Culver.	Walter S. ^{att}	Lettie Smith ^{att}	381	386
Collins.	William Richard ^{att}	Sallie R. Bradley ^{att}	381	453
Crook.	William H.	Rebecca Dums.	382	44
Collins.	Walter H.	Charles H. Collins ^{att}	382	116
Cook.	William S. ^{att}	Mabel G. Hayden.	382	179
Callaway.	William S. ^{att}	Harry S. McAllister ^{att}	382	393
Creadock.	William Herbert	Adna L. Papp ^{att}	382	407
Calhall.	William W.	Arnstou - White Co.	382	483
Collins.	William J.	Laromia J. Jones ^{att}	382	501
Cullum.	Wilson M.	Wilson K. Cullum ^{att}	382	503
Cole.	Wilson A. ^{att}	Fraunce R. Burton ^{att}	382	563
Cartin.	Willie L. ^{att}	Clifford J. Morrison ^{att}	383	60
Callaway.	William S. ^{att}	William Raymond Ream ^{att}	383	62
Chudamie.	William J. ^{att}	William J. Finn ^{att}	383	151
Callaway.	William Treat ^{att}	George E. Johnson ^{att}	383	426
Chandler.	Wm B. Jr. ^{att}	Thomas B. Allen ^{att}	384	125
Chandler.	Nelsie J. ^{att}	Charles E. Howell ^{att}	384	347
Covey.	Wm P. Jr.	Ralph L. Bennett ^{att}	384	492
Curtage.	William J. ^{att}	George A. Srain ^{att}	385	2
Collins.	William Richard ^{att}	Subsey Trust Co, "Guardian"	385	19
Campbell.	Ward S. ^{att}	Mary A. Allen ^{att} "Sue"	385	261
Covey.	Walter B. ^{att}	Thomas S. Palston ^{att}	385	524
Campbell.	William J. ^{att}	Howard R. Young ^{att}	385	557
Carpenter.	Willfred J. ^{att}	E. Warren H. Allen ^{att}	385	576
Clarke.	William J. ^{att}	Commissioners of Lemes.	386	5
Clarke.	Hilda J. ^{att}	Commissioners of Lemes.	386	5
Crosby.	William ^{att}	Harvey Jones, Inc.	386	203

GRANTEE	From	GRANTOR	Book	Page
Glaser.	Garren L. ^{et al}	Victor E. Simpler, ^{et al}	386	495
Collins.	Walter H.	Charles H. Collins, ^{et al}	387	146
Gasell.	William S. ^{et al}	Seaford Trust Co. "Sunset",	387	529
Gallaway.	William A. ^{et al}	Fred E. Rust, ^{et al}	388	115
Leonard.	Winfield D. ^{et al}	Maurice E. Hall, ^{et al}	388	177
Cochran.	Winfield D. ^{et al}	Charles S. Stenerson, ^{et al}	388	392
Craig.	William J. ^{et al}	Rudy L. Melott, ^{et al}	388	560
Chandler.	William B. Jr. ^{et al}	Charles C. Clark	388	433
Calhoun.	Ward J. ^{et al}	Jacob C. Banks, ^{et al}	391	54
Calhoun.	Ward J. ^{et al}	Jacob C. Banks, ^{et al}	391	55
Crooby.	William ^{et al}	Branche C. Morris, ^{et al}	391	416
Chandler.	William B. Jr. ^{et al}	Standard Seed. Corp.	392	195
Chandler.	W. B. Jr. ^{et al}	Harry C. Burton, Jr. ^{et al}	392	462
Chandler.	William B. Jr. ^{et al}	Charles C. Clark,	393	65
Cornor.	William Howard ^{et al}	Albert J. Hennicutt, ^{et al}	393	295
Collins.	William Ross	J. Hand Lunn, ^{et al}	393	364
Clarke.	William J. ^{et al}	Gilson K. Cullum, ^{et al}	393	551
Clarke.	Wilda D. ^{et al}	Gilson K. Cullum, ^{et al}	393	551
Cornor.	William S.	William D. Benson, ^{et al}	393	556
Cooke.	William Edmund ^{et al}	Moruce L. Long.	394	457
Curry	Walter C. ^{et al}	Edward E. Bltts, ^{et al}	395	268
Cooper	Walter H. ^{et al}	Thomas Davis	395	487
Calhoun	William M. ^{et al}	George A. Morrison, ^{et al}	396	103
Callaway	William Heat ^{et al}	George E. Johnson, ^{et al}	397	265
Covey	William O. Jr. ^{et al}	Norman H. Uinder, ^{et al}	397	308
Collins	William M. ^{et al}	Wayne W. Kline, ^{et al}	397	379
Chipman	Walter Edward ^{et al}	Lebin A. Williams, ^{et al}	397	432
Clark	Walter ^{et al}	Hattie Mosley	397	475
Cochran.	Winfield L. ^{et al}	Edward C. Goutgahn ^{et al}	398	566
Calloway.	William Clayton ^{et al}	Samuel W. Hamilton, ^{et al}	398	577
Collins.	William H.	Ralph H. Bennett, ^{et al}	399	46
Chipman.	Walter Edward	Carlton W. Lowe, ^{et al}	400	175
Chipman.	Walter Edward	Carlton W. Lowe, ^{et al}	400	176
Coulter.	William D. ^{et al}	State of Delaware	401	117
Chandler.	William B. Jr. ^{et al}	Oscar A. Campbell, ^{et al}	401	220
Chandler.	William B. Jr. ^{et al}	Zale S. Ronaway, ^{et al}	401	221
Clark.	Willie C. ^{et al}	Alta M. Hudson, ^{et al}	401	556
Clark.	William Randolph ^{et al}	Eugene S. Emory, ^{et al}	403	151
Collins.	William ^{et al}	Walter J. Quinn, ^{et al}	403	180
Christopher.	Woodrow W. ^{et al}	Victor E. Hurley, ^{et al}	403	192

GRANTEE	From	GRANTOR	Book	Page
Craig.	William W. ^{et al}	Sallie Dawson Hallwell	403	194
Craven,	William F. ^{et al}	Anthony J. Warrant, ^{et al}	403	530
Coverdale,	William B. ^{et al}	Harry J. Bowden, ^{et al}	404	45
Campbell,	Walter ^{et al}	See Zoder, ^{et al}	404	50
Cheyney,	William J. ^{et al}	Laura M. Shockley	404	288
Craven,	William F. ^{et al}	Frank Young, ^{et al}	404	431
Carpenter,	Walter S. Jr. ^{et al}	Wilmington Trust Co., ^{et al}	404	453
Carey,	Walter B. Jr. ^{et al}	Walter B. Carey, ^{et al}	404	525
Campbell,	Wilson F. ^{et al}	State of Delaware	406	99
Coulter,	William V. ^{et al}	State of Delaware	407	586
Coleman,	Willie ^{et al}	Henry C. Burton, Jr. ^{et al}	408	197
Clifton,	William B. ^{et al}	Reba R. Lynch, ^{et al}	408	316
Carpenter,	Walter S. Jr. ^{et al}	Walter S. Carpenter, Jr. ^{et al}	408	436
Campbell,	Wilson F. ^{et al}	Edwin C. Ryan	408	499
Cummings,	William B. ^{et al}	Harvey Lee Dolby, ^{et al}	409	353
Carey,	Walter B. Jr. ^{et al}	Rodothy Mabel Herring, ^{et al}	409	397
Cummings,	William B. ^{et al}	Ernest G. Carmean, ^{et al}	410	308
Carpenter,	William B. ^{et al}	John Wesley Jones, ^{et al}	410	482
Coulbourn,	William ^{et al}	Henry Master, ^{et al}	411	326
Connor,	William J. ^{et al}	Frank B. Vincent, ^{et al}	411	416
Carey,	William ^{et al}	Marie Dixon Cullen	411	500
Chandler,	William B. Jr. ^{et al}	Isaac R. Short, And	412	540
Cooper,	William Benjamin ^{et al}	Nathaniel M. Conaway, ^{et al}	413	286
Cheyney,	William J. ^{et al}	Elizabeth Wiley Lake Campbell, ^{et al}	414	113
Collins,	William M. ^{et al}	Claude F. Lynch, Jr. ^{et al}	414	304
Corkran,	W. J. ^{et al}	State of Delaware	414	510
Chandler,	William B. Jr. ^{et al}	Isaac R. Short, And	415	163
Coverdale,	Wilson Washington ^{et al}	Willie Bunch, ^{et al}	415	468
Collins,	William H. ^{et al}	Mabel Reese	415	503
Carter,	William A. ^{et al}	Geo Ades, ^{et al}	420	110
Connor,	William J. ^{et al}	Edwin A. Connor, ^{et al}	419	282
Conaway,	Warren G. ^{et al}	Laura V. Johnson, ^{et al}	421	12
Coulter,	William V. ^{et al}	State of Delaware	420	197
Chandler,	William B. ^{et al}	Standard Fuel Corp.	420	232
Cason,	Wilmer C. ^{et al}	Gerald H. Kadel, ^{et al}	416	17
Collins,	William J. ^{et al}	Harold J. Conaway, ^{et al}	416	115
Callaway,	William J. ^{et al}	Lawrence C. Elliott, ^{et al}	416	371
Calloway,	William C. ^{et al}	James A. Brown, ^{et al}	416	303
Carter,	Willis J. ^{et al}	Clifford J. Donovan, ^{et al}	421	116
Creadick,	William B. ^{et al}	G. Herbert Moore, ^{et al}	419	404

AAD953

GRANTEE	From	GRANTOR	Book	Page
Calhoun,	William M. ^{etal}	Bessie M. Warren	419	437
Collings,	Walter A. ^{etal}	William E. Walsh, ^{etal}	419	473
Cooté,	Wesley A. ^{etal}	State of Delaware	417	276
Cleaver,	William M. ^{etal}	William P. Staughen, ^{etal}	421	247
Collings,	Walter A. ^{etal}	William E. Walsh, ^{etal}	420	457
Calhoun,	William M. ^{etal}	Blanche M. Bennett, ^{etal}	423	3
Conneys,	Walter J. ^{etal}	South Bethany Corporation	423	135
Collins,	William E. ^{etal}	Alton F. Evans, ^{etal}	423	203
Carey,	Walter J. ^{etal}	Wilbur P. Ellis, Jr., ^{etal}	423	279
Chambers,	William M. ^{etal}	Guth E. Wilkins	423	357
Copeland,	William M. ^{etal}	Joseph O. Copeland, ^{etal}	424	134
Coombs,	William M. ^{etal}	Samuel J. Johnson, ^{etal}	424	270
Conard,	Winfield B. ^{etal}	David H. Argo, ^{etal}	424	536
Carpenter,	William M. ^{etal}	Karlene L. Dawson, ^{etal}	425	500
Collins,	William M. ^{etal}	Leighton C. Fowler, ^{etal}	426	113
Chendaniel,	William F. ^{etal}	Charlie M. Rogers, ^{etal}	426	119
Carpenter,	W. Cecil ^{etal}	H. Ernest Conwell, ^{etal}	426	252
Cleaver,	William M. ^{etal}	Joseph M. Watson, ^{etal}	426	268
Christopher,	Godron D. ^{etal}	Victor E. Kurling, ^{etal}	427	154
Carolater,	William M. ^{etal}	Benjamin C. Hastings, ^{etal}	427	196
Campbell,	ward G. ^{etal}	Thomas B. Gillons, ^{etal}	427	283
Clifton,	W. Carlton ^{etal}	Harry L. Prettyman, ^{etal}	427	489
Clifton,	Willard S. ^{etal}	Margaret B. Dickerson, ^{etal}	429	152
Cannons	William M. ^{etal}	Edward W. Cannon, ^{etal}	429	522
Coutts,	William V. ^{etal}	State of Delaware	431	587
Carter,	Wilford ^{etal}	Allen W. Waters, ^{etal}	432	47

GRANTEE

From

GRANTOR

Book

Page

No. 111

BLANK
PAGE

AAD953

GRANTEE

From

GRANTOR

Book

Page

BLANK
PAGE

GRANTEE

From

GRANTOR

Book

Page

Cobb,

Gravene Co. etc.

Thomas D.

Helms, etc.

376

582

AAD953

GRANTEE

From

GRANTOR

Book

Page



GRANTEE		From	GRANTOR	Book	Page
Collins	Zachariah	James	Stayton	27	68
Collins	Zachariah	John	Hooper	30	419
Collier	Zadoc P.	Aaron	Lynch, et al.	61	73
Collier	Zadoc P.	James S.	Hubbs	62	21
Collier	Zadoc P.	John D.	Lynch, et al.	63	94
Collier	Zadoc P.	Joshua H.	Marvel, et al.	84	393
Cordrey	Zorah	Elijah J.	Hearn, et al.	139	328
Collins	Zadok E.	Joshua T.	Hearn, et al.	147	7
Collins	Zollie C. et al.	Amanda	Collins	151	260
Clark	Zita B.	Rev. John J. Monaghan		177	451
Collier	Zadok E.	John C.	Hall	186	464
Clark	Zadoc T. et al.	Winnie	Clark, et al.	210	322
Cordrey	Zorah	William T.	Records, et al.	213	549
Clark	Zita B.	Elizabeth Vaughn Jacobs		224	368
Clark	Zita B.	William S.	Bair, et al.	224	370
Coulter	Zena E.	Charles L.	Boome, et al.	227	472
Coverdale	Zena L.	Eva	Coverdale	258	191
Carey	Zora C.	Ruthanna H. Cox, et al.		264	232
Clark	Zita B.	Annie E.	Parsons, et al.	268	15
Clark	Zita B.	Edwin S.	Anderson	268	22
Clark	Zadoc, et al.	William J.	McLaughlin	272	490
Cordrey	Zorah, et al.	Arthur S.	Hearn (C.M.)	281	508
Cordrey	Zorah, et al.	Virgil	Bryan	289	319
Cary	Zora C. et al.	James E.	Lloyd	384	45
Cordley	Zorah	Charles H.	Jones, et al.	388	20
Carey	Zora C. et al.	Lawrence C. Waller		396	537

AAD953

BLANK

PAGE

April 1, 1954

C

A	B	C	D	E	F	G	H	I
1	19	27	57	71	99	107	125	151

J	K	L	Mc	M	N	O	P	Q
165	227	231	249	249	269	277	281	295

R	S	T	U	V	W	X	Y	Z
297	311	329	341	345	349	399	401	403

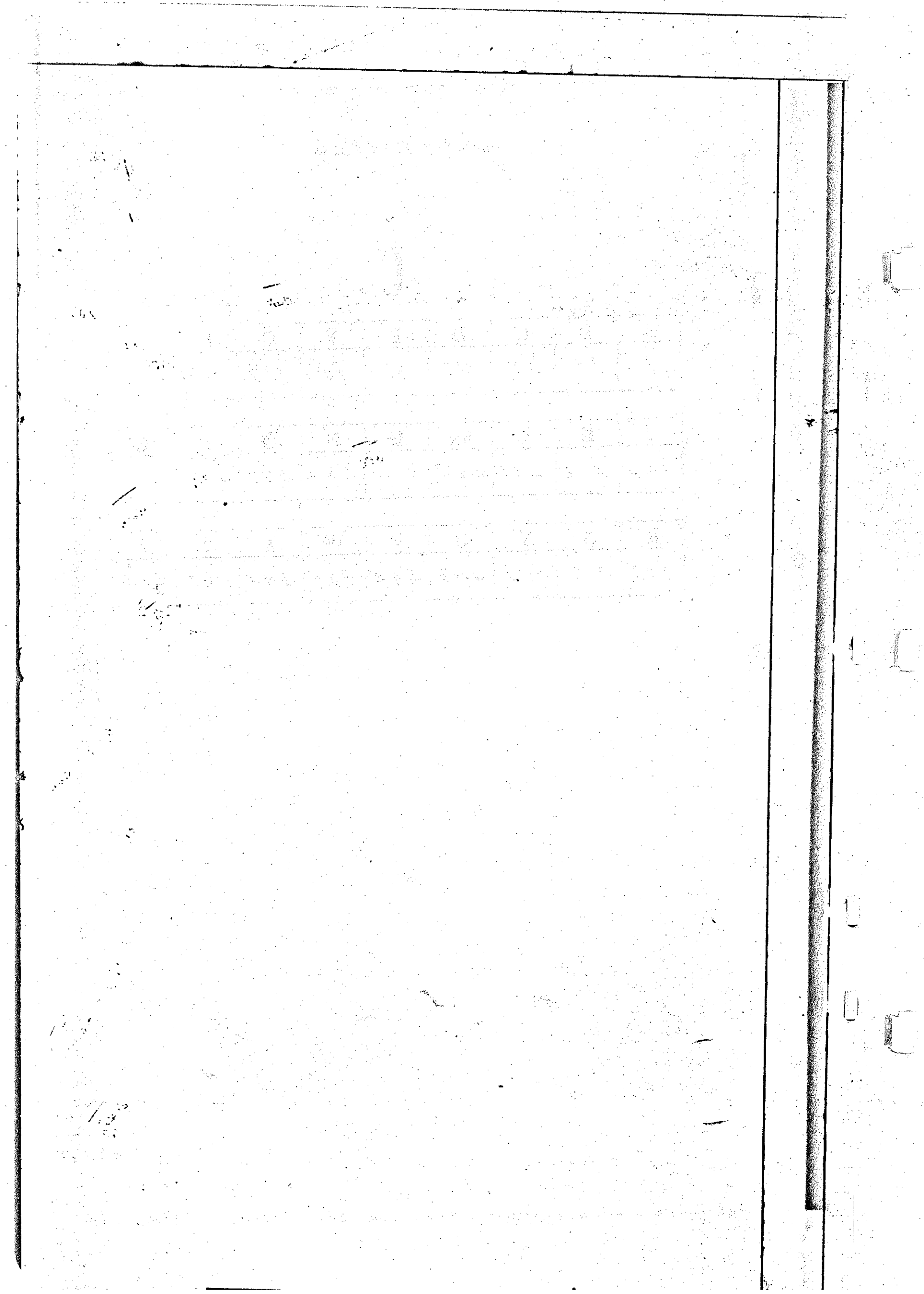

GRANTEE	From	GRANTOR	Book	Page
Caruel,	Ann v. ^{etal}	Ruth E. Wilkins	433	54
Culver,	Anna C. ^{etal}	Margaret Dunning	433	89
Cantwell,	Armond Russell ^{etal}	George F. Sweeney ^{etal}	433	546
Cannon,	Alice C. ^{etal}	George B. Wapples, Jr. ^{etal}	435	77
Cannon,	Allie Marie ^{etal}	Bessie Alice Bennett	436	53
Callison,	Anna ^{etal}	Martha P. White ^{etal}	439	378
Carpenter,	Alfred ^{etal}	Clarence Warrington	439	525
Carey,	Ardis B. ^{etal}	Peninsula Nurseries, Inc. ^{etal}	439	548
Capdanno,	Alfred ^{etal}	South Bethany Corp. ^{etal}	439	570
Collins,	Aline ^{etal}	Harry S. Thutt ^{etal}	440	481
Carpenter,	Andrew ^{etal}	Julian M. Smith ^{etal}	444	157
Callison,	Annabelle M. ^{etal}	Kriswin Realty Co. ^{etal}	444	283
Carter,	Alan E. ^{etal}	Carl F. Webb ^{etal}	445	291
Culver,	Aline ^{etal}	Edward C. Northam ^{etal}	445	592
Collins,	Agnes S. ^{etal}	Oliver J. Carr ^{etal}	446	576
Coverdale,	Alice M. ^{etal}	Emma Lingo Hazard ^{etal}	447	76
Craft,	Allen Russell ^{etal}	Harold Ralph Welch ^{etal}	447	234
Cooper,	Alfred ^{etal}	Floyd Houston ^{etal}	447	322
Cash,	Alvah F. ^{etal}	Leighton C. Fowler ^{etal}	447	306
Crader,	Agnes E. ^{etal}	Ralph L. Bennett ^{etal}	447	528
Coffin,	Agnes ^{etal}	Ellen Jane Hudson ^{etal}	451	97
Chleman,	Albert Charles ^{etal}	William Brooks Pearce ^{etal}	451	244
Crockett,	Albert ^{etal}	Joshua F. Wingate ^{etal}	452	449
Calis,	Anna Helen ^{etal}	Claud L. Tease	453	505
Cordrey,	Anna Mae ^{etal}	Melmed H. Shipley ^{etal}	454	131
Cordrey,	Annabel ^{etal}	Fred S. Ward ^{etal}	455	189
Carey,	Asher B. Jr. ^{etal}	W. Blaine Atkins ^{etal}	456	214
Croll,	Albert P. Jr. ^{etal}	Houston Wilson ^{etal}	456	552
Cannon,	Alfred L. ^{etal}	Carey D. Sapp ^{etal}	457	311
Calloway,	Anne D. ^{etal}	Daniel C. Culler ^{etal}	458	50
Cooper,	Arthur ^{etal}	Carlton C. Cartwright ^{etal}	458	93
Calloway,	Arthur Lena E. ^{etal}	James R. Allen ^{etal}	458	125
Corey,	Alfred Palmer ^{etal}	Alfred R. Corey ^{etal}	458	213
Cordrey,	Aubrey B. ^{etal}	George I. Littleton ^{etal}	459	580
Craft,	Arthur ^{etal}	Charles L. Harris ^{etal}	461	525
Carey,	Addison E. ^{etal}	Edna A. Carey ^{etal}	463	149
Campbell,	Andrew W. ^{etal}	Leighton C. Fowler ^{etal}	463	295
Carey,	Asher B. Jr. ^{etal}	State of Delaware	466	195
Chance,	Ann C. ^{etal}	Nantux Real Estate Co., Inc. ^{etal}	466	236
Cordrey,	Aubrey ^{etal}	Frank W. Cordrey ^{etal}	467	211

GRANTEE	From	GRANTOR	Book	Page
Cordrey, Annette ^{stal}		Frank W. Cordrey ^{stal}	467	217
Cantwell, Armond ^{stal}	Russell	Winfield W. Harper ^{stal}	467	334
Carlisle, Austin ^{stal}	B.	Harvey S. Messick ^{stal}	467	499
Cosgrove, Albert ^{stal}		John D. Entwistle ^{stal}	468	283
Cougill, Anne ^{stal}		Mary M. Reed ^{stal}	469	139
Calloway, Adelle ^{stal}	Heslie	Charles M. Watson ^{stal}	469	345
Cash, Alvah ^{stal}	F.	Frank J. Dickerson ^{stal}	470	221
Cannon, Alton ^{stal}	W.	Catherine J. Holland ^{stal}	474	114
Culver, Albert ^{stal}	B.	William J. Hastings ^{stal}	474	116
Culver, Arline ^{stal}	B.	William J. Hastings ^{stal}	474	116
Calloway, Anne ^{stal}	D.	Marion H. Calloway ^{stal}	474	588
Calhoun, Albert ^{stal}	W.	Arville J. Calhoun ^{stal}	476	32
Camaker, Anne ^{stal}	D.	Smith Bethany Corp. ^{stal}	476	73
Campbell, Arthur ^{stal}	B.	James M. Robbins ^{stal}	476	406
Clark, Alice ^{stal}	B.	Joseph Hudson ^{stal}	477	532
Christopher, Ashmore ^{stal}	B.	William Christopher ^{stal}	478	261
Cosgrove, Albert ^{stal}	D.	Harper Feed Mills, Inc. ^{stal}	479	442
Campbell, Adelaide ^{stal}	W.	George C. Collins ^{stal}	480	4
Carey, Agnes ^{stal}	H.	Smith Bethany Corp. ^{stal}	481	54
Cokee, Alice ^{stal}	M.	Nantuxee Real Estate, Inc. ^{stal}	481	382
Coverdale, Amanda ^{stal}	A.	Vesta M. Mills ^{stal}	481	578
Corrison, Alice ^{stal}	J.	William V. Benson ^{stal}	482	48
Calloway, Anne ^{stal}	D.	Nellie B. Kirk ^{stal}	482	291
Collins, Arlie ^{stal}		Carey D. Sapp ^{stal}	483	218
Closs, Alice ^{stal}		Bessie Bond ^{stal}	483	396
Comner, Anna ^{stal}	D.	V. Mabel Steritt ^{stal}	483	574
Comner, Anna ^{stal}	D.	Bessie M. Warren ^{stal}	483	578
Carter, Albert ^{stal}	B.	Albert Berkes ^{stal}	484	381
Campbell, Ada ^{stal}		Howard Lane, Jr. ^{stal}	487	21
Caulbourne, Anna ^{stal}	M.	Kate M. Tull ^{stal}	487	207
Carey, Addison ^{stal}	E.	James A. Holloway ^{stal}	487	267
Coyd, Anne ^{stal}	L.	Joseph Yannoni ^{stal}	492	240
Christensen, Albert ^{stal}	Jenson	Martin B. Yasvoda ^{stal}	492	320
Cordrey, Annabel ^{stal}	W.	Winnie J. Baker ^{stal}	492	377
Carmean, Arthur ^{stal}	W.	Reese D. Gordy ^{stal}	492	470
Coffin, Agnes ^{stal}		Charles R. Ellingsworth ^{stal}	493	55
Chadeu, Annie ^{stal}	Ruth	Marshall R. Nesbitt ^{stal}	494	66
Chipman, Alan ^{stal}	W.	Agnes L. Hutchison ^{stal}	494	181
Carey, Alice ^{stal}	L.	Francis W. Mitchell ^{stal}	494	371
Couch, Ann ^{stal}	M.	Mabel W. Lamden ^{stal}	496	544

GRANTEE		From	GRANTOR	Book	Page
Carpenter,	Alfred		Elizabeth H. Harrison	497	118
Conway,	Ann ¹		John G. Torkelson ^{stus}	497	556
Cordrey,	Alton B. ^{stus}		Edna A. Seeds	498	462
Campser,	Alice M.		Harland Dredden	498	536
Cannaday,	Anthony ^{stus}		Mary C. Evans	499	100
Collins,	Anna M. ^{stus}		Alice G. Collins ^{stus}	499	193
Christian,	Alice M. ^{stus}		Luther Williamson ^{stus}	499	200
Christian,	Alice M. ^{stus}		Robert H. Hoch ^{stus}	499	202
Cullum,	Alberta M. ^{stus}		Thomas E. Burton ^{stus}	501	47
Collins,	Alfred		E. Ralph Blizzard ^{stus}	501	81
Carey,	Annie E.		Samuel J. Martin	501	561
Conway,	Anna M. ^{stus}		Frank C. Dickerson ^{stus}	502	71
Carpenter,	Alfred ^{stus}		Thomas W. Arterbridge ^{stus}	503	180
Custer,	Angeline ^{stus}		Thomas J. Cordray Jr. ^{stus}	503	234
Cordrey,	Anna E.		Anna Elizabeth ^{stus}	504	93
Crisco,	Anthony ^{stus}		Bramble Farms Incorporated	506	203
Carmean,	Adda ^{stus}		Sue E. Taylor ^{stus}	507	40
Collier,	Albert J. Jr.				
Joe Collins & More	Tim Shop		George W. Plummer ^{stus}	507	123
Carney,	Anita House		Allen R. Harmon ^{stus}	507	279
Czebotari,	Alexander S. ^{stus}		Hubert J. Stedman ^{stus}	511	33
Dulver,	Alan G. ^{stus}		Vernon J. Hastings ^{stus}	512	92
Collison,	Arthur J. ^{stus}		Geneva J. Adams ^{stus}	513	293
Collins,	Amos ^{stus}		Carlton Branch ^{stus}	514	431
Carruthers,	Anna G. ^{stus}		Willard C. Jackson ^{stus}	515	123
Corey,	Alfred ^{stus}		Benjamin Brooks ^{stus}	515	370
Cooper,	Adda ^{stus}		Adl Felbus Cemetery Dr. ^{stus}	515	474
Carr,	Augusta E. ^{stus}		Edward C. Hill ^{stus}	516	26
Carmine,	Agnes M. ^{stus}		Richard K. Wilson ^{stus}	516	254
Cooper,	Anne ^{stus}		Mary Frances ^{stus}	517	581
Collins,	Alexander ^{stus}		Raymond H. Elliott ^{stus}	521	43
Corley,	Alberta ^{stus}		Jeff Robinson ^{stus}	521	220
Cannon,	Allie Marie ^{stus}		Berrett N. Cannon ^{stus}	527	134
Caball,	Agatha V. ^{stus}		Marguerite P. Caball ^{stus}	527	317
Callaway,	Agnes M. ^{stus}		Daniel H. Callaway ^{stus}	529	259
Cerner,	Anna M. ^{stus}		Clarence E. Atkinson ^{stus}	529	372
Chaldran,	Andrew G. ^{stus}		Margaret Dunning ^{stus}	530	162
Clog,	Assa H. ^{stus}		Paul H. Harper ^{stus}	530	399
Chaffinch,	Ann ^{stus}		John E. Messick ^{stus}	530	529
Chapp,	Andy ^{stus}		Ora S. Miller ^{stus}	532	315

GRANTEE	From	GRANTOR	Book	Page
Cory	A. Palmer ^{et ux}	Helen A. Potter	532	414
Cosaway	Annie ^{et ux}	Dallas A. Fleetwood ^{et ux}	533	274
Carchedi	Arthur ^{et ux}	Annie L. Cowal ^{et ux}	533	405
Collins	Aline ^{et ux}	Alton C. Dukes ^{et ux}	535	506
Comner	Anna D. ^{et ux}	Lakelawn Estates Inc.	536	93
Carter	Annie M. ^{et ux}	Preston E. Hope, Jr. ^{et ux}	536	121
Cherundolo	Anthony ^{et ux}	Edward S. Wolfe ^{et ux}	538	226
Corsey	Alberta ^{et ux}	Herbert S. Nichols ^{et ux}	538	281
Carter	Annie M. ^{et ux}	Olen C. Stevens ^{et ux}	538	504
Cosner	Anna E. ^{et ux}	J. Alvin Keen, ^{et ux}	538	580
Cooper	Asbury W. ^{et ux}	Emma Cooper, ^{et ux}	539	414
Cooper	Asbury W. ^{et ux}	Mary L. Hall, ^{et ux}	539	420
Calamine	Aranda ^{et ux}	Harry S. Zerby ^{et ux}	540	20
Cosaway	Arlene W. ^{et ux}	Allison H. Mumford ^{et ux}	540	55
Castell	Anna E. M. ^{et ux}	J. Paul Rodgers, ^{et ux}	540	307
Cannon	Anna Mae ^{et ux}	Martin Peterson, ^{et ux}	541	225
Cannon	Anna Mae ^{et ux}	Annie Williams Wassall ^{et ux}	541	223
Collins	Agnes M. ^{et ux}	Everett L. Young ^{et ux}	542	544
Cannon	Anna Mae ^{et ux}	Annie Williams Wassall ^{et ux}	544	121
Croll	A. Page, Jr. ^{et ux}	John L. Briggs ^{et ux}	544	313
Cooper	A. Rittel ^{et ux}	W. Albert Johnson ^{et ux}	545	114
Coldrey	Alton ^{et ux}	Addie M. Morris ^{et ux}	545	578
Coon, Alice	Burdick ^{et ux}	Ralph L. Bennett, ^{et ux}	546	232
Coon	Alice Burdick ^{et ux}	Ralph L. Bennett, ^{et ux}	546	229
Crissom	Alfred S. ^{et ux}	Harry J. Faust, ^{et ux}	547	509
Cory	Alfred Palmer ^{et ux}	Helen A. Potter ^{et ux}	548	81
Culler	Anna W. ^{et ux}	Donald C. Scott ^{et ux}	548	134
Carter	Allene Janned ^{et ux}	Daniel H. C. Littleton ^{et ux}	548	136
Coverdale	Alice M. ^{et ux}	Atwood R. Simmons ^{et ux}	548	154
Carrier	Amey K. ^{et ux}	Bena R. West, ^{et ux}	548	303
Carey	Alan B. ^{et ux}	Farmers Bank ^{att'y-in fact}	548	657
Cosaway	Audrey H. ^{et ux}	Ruth E. Wilkins ^{et ux}	548	689
Coffin	Agnes ^{et ux}	Doris R. Townsend ^{et ux}	549	65
Chroll	Anna L. ^{et ux}	George B. Carroll ^{et ux}	549	134
Cosaway	Andrew W. ^{et ux}	Milos Drzaljevich ^{et ux}	549	316
Clark	Albert C. ^{et ux}	Darrell E. Braswell ^{et ux}	549	603
Callaway	Amos Noble Jr. ^{et ux}	Amos Noble Callaway Jr. ^{et ux}	552	15
Clover	Alfred M. Jr. ^{et ux}	John W. Kindell, ^{et ux}	552	187
Curry	Allen ^{et ux}	Earl J. Ritter, ^{et ux}	552	253
Christensen	Alice M. ^{et ux}	Paul M. Suffitt ^{et ux}	552	629

GRANTEE	From	GRANTOR	Book	Page
Campbell,	Asher ^{stat}	Howard Bush ^{stat} Howland ^{stat}	552	631
Crummins,	Alfred W. ^{stat}	John J. ^{stat} Peckler ^{stat}	553	352
Crummins,	Anne B. ^{stat}	John J. ^{stat} Peckler ^{stat}	553	352
Crum,	Anna L. ^{stat}	Buchany ^{stat} Peatty, Inc. ^{stat}	553	547
Collins,	Alberta M. ^{stat}	Asher J. ^{stat} Anderson ^{stat}	553	660
Cauuffman,	Alice ^{stat}	Howard B. ^{stat} Faust ^{stat}	554	5
Czobotari,	Alexander L. ^{stat}	Ketty ^{stat} Kings ^{stat} Zeisig ^{stat}	556	235
Gollins,	Aline C. ^{stat}	State of ^{stat} Delaware ^{stat}	556	273
Culver,	Arba W. ^{stat}	Charles B. ^{stat} Fordy ^{stat}	556	441
Corey,	A. Palmer ^{stat}	Henry J. ^{stat} Short, Jr. ^{stat}	557	656
Chipman,	Alan W. ^{stat}	Hardy G. ^{stat} McAllister ^{stat}	559	194
Corley,	Alberta ^{stat}	Catherine ^{stat} Gills ^{stat}	559	217
Cash,	Alvah ^{stat}	John A. ^{stat} Moore, Jr. ^{stat}	562	210
Capeland,	Alberta ^{stat}	Beaver Dam ^{stat} Peatty, Inc. ^{stat}	562	490
Capeland,	Alberta ^{stat}	John A. ^{stat} Moore, Jr. ^{stat}	562	493
Cox,	Alice ^{stat}	Robert ^{stat} Byckle ^{stat} Peatty Co. ^{stat}	563	471
Collins,	Alfonso W. ^{stat}	Elizabeth L. ^{stat} Harris ^{stat}	564	135
Cannon,	Ellie Marie ^{stat}	Halley ^{stat} Fisher, et al ^{stat}	565	290
Cosgrove,	Albert S. ^{stat}	Mildred M. ^{stat} Engstrom ^{stat}	565	447
Cremoneese,	Anna ^{stat}	Sylvan S. ^{stat} Ash ^{stat}	566	458
Chandler,	Arthur ^{stat}	Harold ^{stat} Evans ^{stat}	567	342
Cordrey,	Albert ^{stat}	Modern ^{stat} Cemetery Co. ^{stat}	567	466
Cordrey,	Aline E. ^{stat}	Modern ^{stat} Cemetery Co. ^{stat}	567	466
Carvel,	Ann ^{stat}	Homer L. ^{stat} Disharoon ^{stat}	567	625
Carchedi,	Arthur ^{stat}	Wilfred H. ^{stat} Blanz ^{stat}	569	219
Carmine,	Agnes M. ^{stat}	Mildred H. ^{stat} Shipley ^{stat}	569	561
Clouser,	Albert W. ^{stat}	Little ^{stat} Acus, Inc. ^{stat}	569	655
Corsy,	Alberta ^{stat}	Robert W. ^{stat} Tunnell ^{stat}	572	243
Case,	Allen ^{stat}	Rehoboth ^{stat} Byckle ^{stat} Peatty Co. ^{stat}	574	643
Callaway,	A. Noble ^{stat}	Nellie B. ^{stat} Dalouis ^{stat}	574	684
Cullum,	Alberta ^{stat}	Albert B. ^{stat} Johnson ^{stat}	575	85
Culver,	Anna W. ^{stat}	Madeline H. ^{stat} Phillips ^{stat}	575	503
Coffin,	Anne M. ^{stat}	Robert James ^{stat} Frutt ^{stat}	577	79
Conaway,	Arlene ^{stat}	Allison H. ^{stat} Mumford ^{stat}	578	5
Culver,	Alene C. ^{stat}	John ^{stat} Roscoe ^{stat} Elliott, Jr. ^{stat}	578	560
Cole,	Alice ^{stat}	Miranda ^{stat} Lydia ^{stat} Davey ^{stat} Guller ^{stat}	578	622
Christoferson,	Anna ^{stat}	William B. ^{stat} Rogers ^{stat}	579	128
Carey,	Adele ^{stat}	Jeannette H. ^{stat} Betts ^{stat}	579	535
Carey,	Alfred H. ^{stat}	Jeannette H. ^{stat} Betts ^{stat}	579	537
Christie,	Alexander K. ^{stat}	Lloyd H. ^{stat} Wilman ^{stat}	580	412

GRANTEE	From	GRANTOR	Book	Page
Carstens	August S.	Rehoboth Beach Realty Co	580	464
Carstens	August S.	Rehoboth Beach Realty Co	580	569
Carpenter	Alfred	Harry L. Fisher	580	536
Chabberi	Anna Marie	Edwin E. Hughes, Jr.	581	227
Campbell	Asher	John W. Ingram	581	651
Cravens	Alice J.	Rehoboth Beach Realty Co	581	656
Cravens	Alynn J.	Rehoboth Beach Realty Co	581	656
Cravens	Alice J.	Rehoboth Beach Realty Co	581	660
Cravens	Alynn J.	Rehoboth Beach Realty Co	581	660
Cherundolo	Anthony C.	Joseph A. Lapinsky	582	215
Chapman	Clair W.	James K. Phillips	582	444
Conner	Anna M.	James F. Pash	582	538
Collins	Aline E.	State of Delaware	584	400
Chadwick	Almeria C.	Robert J. Patterson	584	395
Cordrey	Aubrey R.	Claud L. Teas	584	517
Conaway	Alvin B.	Raymond A. Hearn, Jr	584	691
Conaway	Angelena C.	Raymond A. Hearn, Jr.	584	691
Couch	Ann M.	Joseph C. Gordon	584	651
Corey	A. Palmer	Robert F. Rider	585	168
Cotter	Alise M.	Courtney Johnson	585	613
Croll	A. Page	Sussex Realty Company	586	95
Crupp	Andy	Margaret Downing	586	356
Cakey	Asher B. Jr.	State of Delaware	586	482
Chaboor	Ashur B.	D. F. D., One	588	37
Crises	Anthony	Marian P. Bryan	588	83
Collings	Alice	Pauline M. Harris	588	145
Cumbyffe	Arthur	Charles E. Lette	588	565
Cendaniel	Anne E.	Donald Franklin Wright	588	586
Cendaniel	Anne E.	Marion S. Moore	588	590
Cullum	Alberta M.	Sussex Trust Co, Trustee	589	240
Couch	Ann M.	State of Delaware	590	437
Campbell	Ada	Howard Kane, Jr.	590	604
Campbell	Ada	Howard Kane, Jr.	590	602
Croll	Albert P. Jr.	John Dorman Robinson	593	327
Culver	Albert B. Jr.	Ralph L. Bennett	593	554
Collins	Agnes	Harry Jewel	594	231
Conner	Anna M.	Marian Anne Ellis Carr	595	588
Culver	Antonia C.	Job Staten Culver	597	269
Cole	Alice M. Burton	David E. Hudson	597	620
Cosgrove	Albert S.	Eastern Shore Laboratories, Inc.	598	394

GRANTEE	From	GRANTOR	Book	Page
Counselman, Abbie B.		Belle B. Demings	598	460
Crane,	Alberta ^{etal}	Marian P. Bryan	600	71
Cathell,	Arthur E. W. ^{etal}	Renard West ^{etal}	601	129
Chadwick,	Almeria C. ^{etal}	North Shores Development, Inc.	601	490
Cuffie,	Anthony ^{etal}	Lester C. Newton ^{etal}	602	61
Clyffe,	Anthony ^{etal}	Lester C. Newton ^{etal}	602	63
Cilleum,	Alberta M. ^{etal}	James S. Messick	602	166
Cullum,	Alberta M. ^{etal}	Martha E. Messick	602	168
Collens,	Aline E. ^{etal}	Ethel Paul ^{etal}	602	234
Carlson,	Astrid G. ^{etal}	Vivian Sherley Carey	604	516
Craft,	Arthur ^{etal}	Woodrow W. Gibbs ^{etal}	605	533
Crispin,	Alice B. ^{etal}	Loren L. Sanders ^{etal}	608	18
Cordrey,	Aubrey R. ^{etal}	J. Preston West	608	294
Cowley,	Agnes E. ^{etal}	Eugene D. Bokhman ^{etal}	608	534
Czebotari,	Alexander G. ^{etal}	George J. Schults	612	386
Campbell,	Alexander ^{etal}	Ronald E. DeLong ^{etal}	612	550
Child,	Alfred T. ^{etal}	August Kern Briele	613	160
Cross,	Anne H. ^{etal}	Ray W. Murray ^{etal}	613	297
Collins,	Allan B. ^{etal}	Ethel M. Brittingham	614	149
Cassidy,	Alan ^{etal}	Miller + Minoque Construction Co. Inc.	614	621
Callins,	Aline E. ^{etal}	State of Delaware	615	687
Charan,	Andrew Jr. ^{etal}	J. Paul Rodgers ^{etal}	616	96
Cutajar,	Arthur G. ^{etal}	James H. Hutton ^{etal}	617	291
Cullum,	Alberta M. ^{etal}	Margaret Dunning	618	270
Cordrey,	Annabel W. ^{etal}	Fred L. Ward ^{etal}	618	435
Cole,	Alice Merandis ^{etal}	Norace F. Lyles ^{etal}	619	283
Calloway,	Adelle Leslie ^{etal}	George H. Calloway ^{etal}	619	396
Carey,	Ada E. ^{etal}	Lewis B. Graces, Jr. ^{etal}	619	667
Collinson,	Audrey M. ^{etal}	Harvey H. Marnel ^{etal}	621	101
Couch,	Ann M. ^{etal}	State of Delaware	621	902
Clemens,	Asa ^{etal}	Charles C. Whaley ^{etal}	622	557
Carter,	Anna L. ^{etal}	Far. Mon Corporation	622	988
Cicciastki,	Anna Marie ^{etal}	C. F. L. Inc.	622	1003
Counselman,	Abbie B. ^{etal}	Paul E. Ellis	622	1039
Carson,	Anna J. ^{etal}	Edward Krematch ^{etal}	623	102
Clement, Jr.	Andy B. ^{etal}	James P. Young ^{etal}	623	158
Corchedi,	Arthur ^{etal}	Seaside Village, Inc.	623	833
Clemens,	Asa ^{etal}	Charles C. Whaley ^{etal}	623	859
Conaway,	Anne ^{etal}	Anne Conaway	624	60
Conaway,	Arlene ^{etal}	Allison A. Mumford ^{etal}	624	575

GRANTEE

From

GRANTOR

Book

Page

Cannon,
Callings,
Collins,
Carsters,
Carsters,
Campbell,
Campbell,

Alfreda A. ^{etal}
Alice V. ^{etal}
Allan T. ^{et ux}
August S. ^{et ux}
August S. ^{et ux}
Alvina C. ^{et ux}
Ada

Victor James Masley
George H. Seltentrot ^{et ux}
Phyllis J. Lehart
Anderson, Stokes, Inc.
Lee M. Kallas ^{etal}
Vannie Dobby
Howard Lane, Jr

625 829
626 39
626 407
626 1012
626 1014
627 297
627 399



GRANTEE	From	GRANTOR	Book	Page
Caplan,	Ben ^{stat}	Charles S. Ingram ^{stat}	433	171
Carmean,	Byard ^{stat}	Byard v. Carmean, ^{stat}	433	288
Carmean,	Byard ^{stat}	Mildred H. Shipley ^{stat}	433	294
Cantwell,	Bertha Vincent ^{stat}	George F. Sweeney ^{stat}	433	546
Campbell,	Bettie L. ^{stat}	G. Donald Eby ^{stat}	434	444
Clifton,	Blanche Renel ^{stat}	James S. Trull ^{stat}	435	9
Cannon,	Bessie D. ^{stat}	Florence L. Long ^{stat}	435	117
Contreas	Bebasrus ^{stat}	John D. Johnson ^{stat}	435	399
Cannon,	Burton G. ^{stat}	Willis Wickers ^{stat}	435	458
Cannon,	Burton G. Jr. ^{stat}	Ira Burton ^{stat}	435	460
Coulter,	Edward B. ^{stat}	Paul H. C. Tuttle, ^{stat}	435	503
Craig,	Betty G. ^{stat}	South Bethany Corp. ^{stat}	436	351
Cannon,	Burton G. ^{stat}	Sarah P. Godfrey ^{stat}	439	226
Cannon,	Burton G. Jr. ^{stat}	Harold E. Dukes ^{stat}	439	228
Culver,	Beulah May ^{stat}	Leighton C. Fowler ^{stat}	439	298
Culver,	Beulah May ^{stat}	James M. Faulkner ^{stat}	439	300
Culver,	Beulah May ^{stat}	John E. Marshall ^{stat}	439	302
Cicarelli,	Benjamin ^{stat}	South Bethany Corp. ^{stat}	439	570
Cropper,	Bernice D. ^{stat}	Claud L. Lease ^{stat}	442	52
Culver,	Beulah May ^{stat}	Milton L. O'Neal ^{stat}	443	207
Campbell,	Benjamin B. ^{stat}	Kermit V. Campbell ^{stat}	443	255
Clifton,	Beatrice M. ^{stat}	Luzie Passwaters ^{stat}	441	15
Chosby,	Bordia ^{stat}	Mildred H. Shipley ^{stat}	446	330
Cannon,	Burton G. Jr. ^{stat}	Russell L. Parsons ^{stat}	447	222
Council,	Betty W. ^{stat}	South Bethany Corp. ^{stat}	448	447
Causey,	Betty C. ^{stat}	H. V. Higley, "Attorney of Business Affairs" ^{stat}	449	150
Clemens,	Betty ^{stat}	Thomas A. Waters ^{stat}	449	478
Campbell,	Betty Jane ^{stat}	James K. Lambert ^{stat}	451	275
Conaway,	Bessie H. ^{stat}	Arthur William Ball, Jr. ^{stat}	451	263
Carmean,	Byard ^{stat}	George E. Phillips ^{stat}	452	390
Cannon,	Bessie D. ^{stat}	Florence L. Long ^{stat}	453	22
Custer,	Barbara K. ^{stat}	Harold P. Williams ^{stat}	454	303
Culver,	Beulah May ^{stat}	Allison L. Mumford ^{stat}	454	576
Coulbourne,	Beulah ^{stat}	Sallie R. Bradley ^{stat}	454	588
Campbell,	Betty Jane ^{stat}	Carl F. Webb ^{stat}	455	94
Cannon,	Bernice ^{stat}	Carey D. Sapp ^{stat}	457	311
Collins,	Betty Louise ^{stat}	Harry A. Sapp ^{stat}	457	404
Campbell,	Benjamin B. ^{stat}	Kermit V. Campbell ^{stat}	457	472
Clifton,	Betty M. ^{stat}	Anna A. Short, ^{stat}	458	319
Clifton,	Betty M. ^{stat}	Jane Massey ^{stat}	459	322

GRANTEE	From	GRANTOR	Book	Page
Cordrey,	Betty ^{etal}	George J. Littleton ^{etal}	459	580
Cannon,	Burton J. Jr.	Margaret C. Timmons ^{etal}	461	82
Clifton,	Byron Fillmore ^{etal}	Margaret B. Jacobs ^{etal}	461	285
Craft,	Betty ^{etal}	Charles L. Harris ^{etal}	461	525
Clark,	Barbara M. ^{etal}	George J. Schuss ^{etal}	462	292
Cordrey,	Betty ^{etal}	Frank W. Cordrey ^{etal}	467	211
Carmean,	Betty ^{etal}	Frank W. Cordrey ^{etal}	467	213
Cantwell,	Bertha Vincent ^{etal}	Winfield W. Harper ^{etal}	467	334
Crum,	Beatrice L. ^{etal}	Maplewood Development Co, Inc. ^{etal}	467	376
Churn,	Blanche M. ^{etal}	Harley B. Mitchell ^{etal}	468	545
Chandler,	Barbara ^{etal}	Thomas Donnelly ^{etal}	469	318
Church,	Blades Methodist ^{etal}	Norris M. Davis ^{etal}	470	172
Cecconi,	Bernice B. ^{etal}	South Bethany Corp. ^{etal}	474	278
Clifton,	Byron Fillmore ^{etal}	John R. McCrone, Jr. ^{etal}	476	97
Campbell,	Barbara ^{etal}	Claudene E. Hovatter ^{etal}	476	304
Cottone,	Benedict P. ^{etal}	Tertrude B. Padley ^{etal}	477	540
Collins,	Barbara J. ^{etal}	Declaration of Drainage Easement ^{etal}	481	370
Conoway,	Betty ^{etal}	Georgia R. Fooks ^{etal}	481	384
Chop,	Barbara H. ^{etal}	Prentice V. Harrison ^{etal}	482	41
Chase,	Beatrice L. ^{etal}	E. J. de Pont de Nemours & Co. ^{etal}	482	263
Clifton,	Beatrice M. ^{etal}	Roland J. Beauchamp ^{etal}	482	524
Coverdale,	Beatrice A. ^{etal}	Roy B. Banning ^{etal}	484	22
Collins,	Blanche K. ^{etal}	William E. Collins ^{etal}	484	301
Carey,	Bertha E. ^{etal}	Joseph J. Tangeman ^{etal}	487	3
Cannon,	Burton J. Jr. ^{etal}	George C. Phillips ^{etal}	487	492
Cannon,	Burton J. Jr. ^{etal}	Harry W. Bunting ^{etal}	487	494
Cannon,	Burton J. Jr. ^{etal}	Edith L. Ernie ^{etal}	487	496
Carey,	Betty Jean ^{etal}	George J. Schuss ^{etal}	492	200
Campbell,	Benjamin B. ^{etal}	Mary M. Reed ^{etal}	493	341
Cannon,	Burton J. Jr. ^{etal}	Roland J. Adkins ^{etal}	495	352
Carey,	Beatrice P. ^{etal}	Calvin Tull ^{etal}	496	119
Cannon,	Burton J. Jr. ^{etal}	Willie E. Clark ^{etal}	497	515
Carmean,	Byard ^{etal}	Byard V. Carmean, Inc. ^{etal}	499	42
Clifton,	Beatrice M. ^{etal}	Walter E. Argo ^{etal}	502	299
Craft,	Beatrice ^{etal}	Florence E. Johnson ^{etal}	503	287
Clark,	Barbara M. ^{etal}	George J. Schuss ^{etal}	507	397
Carey,	Betty ^{etal}	George J. Schuss ^{etal}	508	47
Clare,	Basil ^{etal}	Ernest Schellner ^{etal}	511	571
Carey,	Bertha ^{etal}	Henry C. Wagoner ^{etal}	512	466
Carey,	Bertha ^{etal}	Henry C. Wagoner ^{etal}	512	469

GRANTEE	From	GRANTOR	Book	Page
Carter,	Betty Jo W. ^{etal}	Novel Swinford ^{etal}	512	495
Crouse,	Beryl ^{etal}	Clarence J. Sauld ^{etal}	514	413
Coverdale,	Beatrice A. ^{etal}	John Coverdale ^{etal}	515	127
Culver,	Beulah May ^{etal}	Leighton C. Fowler ^{etal}	521	269
Cannon,	Bradford ^{etal}	William Perkins Post Club, Inc. ^{etal}	523	363
Collins,	Barbara Anne ^{etal}	Atlanta Estates, Inc. ^{etal}	524	185
Clark,	Byron W. ^{etal}	Agnes G. Willey ^{etal}	524	328
Cannon,	Burton J. ^{etal}	George E. Oliver ^{etal}	528	427
Joe Burton	G. Cannon ^{etal}	Robert W. Sunnold ^{etal}	532	449
Carey,	Beatrice W. ^{etal}	Lester C. Newton ^{etal}	532	482
Carter,	Betty Joe ^{etal}	George H. Nixon ^{etal}	534	268
Crouse,	Beryl ^{etal}	Horace W. Miller ^{etal}	536	225
Cannon,	Burton J. ^{etal}	Francis P. Silcats ^{etal}	537	59
Campbell,	Betty Jane ^{etal}	Eugene Robert Johnson ^{etal}	539	230
Clifton,	Beatrice M. ^{etal}	William E. Collins ^{etal}	541	197
Collins,	Betty ^{etal}	J. Leighton Joseph ^{etal}	541	398
Clendaniel,	Betty A. ^{etal}	James Elliott ^{etal}	542	60
Callaway,	Barbara A. ^{etal}	Estella May Morris ^{etal}	542	214
Clark,	Barbara A. ^{etal}	Walter Clark ^{etal}	545	564
Cannon,	Brooks B. ^{etal}	Joshua W. Reed, et al ^{etal}	547	560
Clark,	Benjamin V. ^{etal}	Joshua W. Reed, et al ^{etal}	547	560
Clark,	Benjamin V. ^{etal}	Bay Road Development Co ^{etal}	552	199
Claudy,	Barbara J. ^{etal}	Byard V. Carmean, Inc. ^{etal}	552	312
Carmean,	Byard V. ^{etal}	Ray Z. Corsey, et al ^{etal}	552	551
Cannon,	Bradford J. ^{etal}	Addie Dickerson ^{etal}	554	188
Clifton,	Betty Joe ^{etal}	Charles W. Dearman ^{etal}	555	602
Cain,	Beulah June ^{etal}	William B. Dolly ^{etal}	556	668
Collins,	Betty Josephine ^{etal}	John E. Bladis, et al ^{etal}	557	586
Chaloupka,	Barbara ^{etal}	Farmers Bank, Trustee ^{etal}	560	291
Carmean,	Ronald C. ^{etal}	Robert S. Brock ^{etal}	560	255
Coleman,	Burton ^{etal}	Edwin C. Marshall ^{etal}	561	220
Craig,	Bonnie L. ^{etal}	Lo-Del Development Corp. ^{etal}	562	4
Collins,	Beatrice C. ^{etal}	Clewood W. Murray ^{etal}	562	143
Carey,	Beatrice P. ^{etal}	Charles C. Clark ^{etal}	562	430
Crippen,	Blanche C. ^{etal}	Amy A. Staub ^{etal}	562	434
Crippen,	Blanche C. ^{etal}	Harley A. Staub ^{etal}	562	436
Crippen,	Blanche C. ^{etal}	Modern Cemetery Company ^{etal}	562	688
Clifton,	Betty Joe ^{etal}	Charles W. Dearman ^{etal}	563	61
Cain,	Beulah June ^{etal}	Frank W. Johnson ^{etal}	563	489
Conway,	Betty Jane ^{etal}			

GRANTEE	From	GRANTOR	Book	Page
Craig	Byron S. ^{stus}	R. Glen Mears ^{stus}	563	532
Collins	Beatrice C. ^{stus}	Charles Willey ^{stus}	564	490
Craig	Barbara E. ^{stus}	Paul V. West ^{stus}	568	459
Clausen, Mrs.	Barbara B. ^{stus}	Robert O. Richardson ^{stus}	569	483
Chase	Bertie ^{stus}	Robert S. Brock ^{stus}	573	6
Cortwright, B.	Joan ^{stus}	Andrew Hassell ^{stus}	574	240
Greay	Bertha S. ^{stus}	Florence H. Deputy ^{stus}	575	668
Culver	Beulah M. ^{stus}	Caleb J. Fowler ^{stus}	576	147
Christie	Barbara R. ^{stus}	Lloyd H. Wyleman ^{stus}	580	412
Culver	Blanche E. ^{stus}	Lloyd S. Gould ^{stus}	581	503
Clark,	Benjamin W. Jr. ^{stus}	Everett J. Fayton ^{stus}	585	662
Chaney	Ellie Jo ^{stus}	Sally Kate Chaney ^{stus}	586	663
Coomie,	Barbara E. ^{stus}	James S. Tuitt ^{stus}	587	360
Coleman,	Burton ^{stus}	Mary E. Wootton ^{stus}	588	347
Cosbey,	Barbara ^{stus}	Ernest H. Kleiderlein ^{stus}	589	479
Clark	Betty Ann ^{stus}	John Robert Hitchens ^{stus}	591	234
Coomie	Barbara D. ^{stus}	Hubert Patrick Ryan ^{stus}	591	615
Collins,	Betty L. ^{stus}	Elmer R. Smith ^{stus}	594	284
Costello,	Beatrice S. ^{stus}	James Edward Hudson ^{stus}	595	672
Cosbey,	Barbara ^{stus}	Marian P. Bryan ^{stus}	597	114
Carmean,	B. Vance Jr. ^{stus}	Myrtle M. Parsons ^{stus}	598	467
Clark,	Barbara W. ^{stus}	Calvert E. Wright ^{stus}	599	452
Culver,	Beulah M. ^{stus}	Clinton J. Berdan ^{stus}	601	572
Carmean,	Bertha M. ^{stus}	Joseph B. Walls ^{stus}	603	353
Calloway,	Bly S. ^{stus}	Alery D. Owens ^{stus}	605	353
Carter,	Betty Jo ^{stus}	Lester C. Newton ^{stus}	605	524
Craft,	Betty L. ^{stus}	Woodrow W. Tubbs ^{stus}	605	533
Collins,	Beatrice C. ^{stus}	Dr. George Botte ^{stus}	605	544
Carmean,	Byard W. ^{stus}	State of Delaware ^{stus}	608	197
Concklin,	Bert Mear ^{stus}	Margaret M. Lowery ^{stus}	608	488
Carmean,	Bonard C. ^{stus}	Stella M. Carmean ^{stus}	612	400
Culver,	Beulah M. ^{stus}	Laurel Flour & Feed Mills, Inc. ^{stus}	612	560
Chase,	Barbara M. G. ^{stus}	D. F. D., Inc. ^{stus}	612	573
Conner,	Betty S. ^{stus}	D. F. D., Inc. ^{stus}	612	668
Collins,	Beatrice C. ^{stus}	B. Liquidating Corporation ^{stus}	615	3
Cady,	Beatrice D. ^{stus}	John W. Haycock ^{stus}	615	657
Campbell, Jr.	Benjamin B. ^{stus}	Benjamin B. Campbell, Jr. ^{stus}	617	124
Carroll,	Bertha B. ^{stus}	Emil J. Pavlik, Jr. ^{stus}	618	6
Corow,	Brenda M. ^{stus}	Bonsall & Bank, Inc. ^{stus}	619	39
Clarke,	Theresa R. ^{stus}	Margaret S. Madd ^{stus}	619	628

GRANTEE		From	GRANTOR	Book	Page
Clark,	Bessie M.		Leroy Clark et ux	619	790
Crockett,	Beverly S. et al		Grace M. Kern Becker et al	621	231
Collins,	Beatrice C. et al		B. Liquidating Corporation	622	94
Crowe,	Beryl et al		George R. Carey et ux	622	444
Chambers,	Bernadette M. et al		Jennie H.G. Layton	622	755
Clifton,	Betty M. et al		William M. Robinson et ux	623	380
Cooper,	Bonnie L. et al		Laura E. Murray	623	518
Crist,	Byron et ux		E. Ralph Bliggard et ux	623	749
Crist,	Byron et ux		E. Ralph Bliggard et ux	623	746
Coombe,	Barbara D. et al		James S. Smith et ux	623	787
Collins,	Bertha Mae et al		Barbara Lee Rayne et al	623	998
Cutler,	Barbara Dunbar et al		Beverly W. Smith, Jr. et ux	624	3
Collins,	Bernice Calvert et al		Robert M. Austin et ux	624	742
Calhoun,	Barry J. et ux		John A. Moore, Jr. et ux	625	343
Collins,	Barbara J. et al		Phyllis J. Lenhart et ux	626	407
Collins,	Bernice et ux		John S. Hamilton et ux	627	228
Crist,	Byron W.		E. Ralph Bliggard et ux	627	462

GRANTEE

From

GRANTOR

Book

Page

BLANK
PAGE

GRANTEE	From	GRANTOR	Book	Page
Calhoun, Clarence ^{stat}		Clarence I. Pierce ^{stat}	432	332
Carter, Charles H. ^{stat}		State of Delaware	432	462
Commissioners of Lewes Council, Town of Georgetown		Sidney L. Downs ^{stat}	432	564
Callins, Carmel ^{stat}		James J. Walls ^{stat}	432	551
Collins, Catherine C. ^{stat}		Isaac Elephant ^{stat}	433	167
Clifton, Carey ^{stat}		Harry H. Bell ^{stat}	434	375
Cemetery, Roxana M. E. ^{Trustees}		James S. Truitt ^{stat}	435	9
Callins, Clarence		Horace A. Lynch ^{stat}	435	419
Conoway, Carlton J.		Minnie B. Owens	436	99
Commissioners of Lewes		State of Delaware	436	543
Cherry, Charles ^{stat}		Del Bay Sea Foods Co.	437	372
Cherry, Catherine ^{stat}		Bethany Realty, Inc.	439	443
Coake, Charles E. ^{stat}		Bethany Realty, Inc.	439	443
Commissioners of Lewes		Charles W. Fitzgerald ^{stat}	440	388
Calhoun, Charles S. ^{stat}		Stanley J. Miller, Jr. ^{stat}	441	246
Carpenter, Charles H. ^{stat}		State of Delaware	441	552
Coursey, Cecelia		Albert B. Carter	442	267
Calhoun, Charles S. ^{stat}		State of Delaware	443	66
Coursey, Charles M. ^{stat}		G. Edward Veasey ^{stat}	443	141
Coursey, Cecelia E. ^{stat}		Elisha A. Steele	443	196
Cartwright, Carlton C. ^{stat}		Elisha A. Steele	443	196
Collins, Carlisle ^{stat}		Paul Reynolds ^{stat}	443	277
Carey, Clinton D. ^{stat}		William H. Parsons ^{stat}	444	50
Cherry, Charles ^{stat}		Oscar P. Martin ^{stat}	444	145
Cherry, Catherine F. ^{stat}		Bethany Realty, Inc.	444	205
Christian Science Society of Pkts. Beach, Del.		Bethany Realty, Inc.	444	205
Calhoun, Charles S. ^{stat}		Charles S. Horn, Jr. ^{stat}	444	423
Cannon, Charles B. J. ^{stat}		Federal Land Bank of Baltimore	445	238
Cannon, Charles R. J. ^{stat}		J. Paul Swain ^{stat}	445	295
Cole, Charles W. ^{stat}		Dorothea L. Cannon ^{stat}	446	238
Calhoun, Charles S. ^{stat}		John H. Norris ^{stat}	446	305
Cooper, Catherine C. ^{stat}		First Shore Federal Savings and Loan Association	446	326
Commissioners of Lewes (The Board of Public Works)		Sussex Realty Company	446	498
Community House ^{Trustees}		Oscar H. Warrington ^{stat}	447	58
Callaway, Charles C. ^{stat}		Nancy Jane McKee Cullen ^{stat}	447	283
Cordrey, Charles P. ^{stat}		William J. Callaway ^{stat}	447	347
Cherry, Charles ^{stat}		William P. Phelps ^{stat}	447	370
		Philip A. Trout	448	131

GRANTEE	From	GRANTOR	Book	Page
Cherry	Catherine ^{etal}	Philip A. Trout	448	131
Cullen	Charles M.	George W. Sparrow ^{Just}	448	518
Clegg	Catherine A. ^{etal}	Commissioners of Leves	449	430
Calhoun	Charles S.	The Baltimore Life Insurance Co.	449	574
Commission, State Soil Conservation		Surrogate Court of Sussex County	451	88
Calhoun	Charles S.	Baltimore Life Insurance Co.	451	190
Conoway	C. J.	State of Delaware	451	214
Carey	Curtis ^{etal}	Catherine C. Deats	451	426
Calhoun	Charles S.	Baltimore Life Insurance Co.	451	459
Campbell	Charlotte ^{etal}	Irving L. Downes ^{etal}	452	164
Coburn	Catherine	Frank J. Dickerson ^{Shriff}	452	321
Calhoun	Charles S.	Main Line Lumber & Millwork Co.	452	564
Calhoun	Charles S.	The First Natl Bank of York	453	321
Carson	Catherine ^{etal}	Jucy Brogan	453	312
Carson	Christopher ^{etal}	Jucy Brogan	453	312
Carey	Charles B.	Alone J. Carey	453	452
Crath	Cleba ^{etal}	Mary E. Murray	453	573
Clark	James S.	State of Delaware	454	12
Clark	James S.	State of Delaware	454	14
Caudill, Carrie May ^{etal}		see Hopkins	454	84
Commissioners of the Town of Millboro		Frank S. Parker ^{etal}	454	512
Commissioners of the Town of Slaughter Beach		Warren C. Newton ^{etal}	455	5
Cordrey	Carrol ^{etal}	Fred L. Ward ^{etal}	455	189
Chestnut	Cloranna ^{etal}	Louis A. Palmer ^{etal}	455	456
Cash	Carl ^{etal}	Leighton C. Fowler ^{etal}	456	22
Cleandaniel	Charles S.	M. Elwood Argo ^{etal}	456	131
Culver	Catherine ^{etal}	Frances B. Scott ^{etal}	456	308
Calhoun	Charles S.	Louis Diamond ^{etal}	457	71
Calhoun	Charles S.	Kent County Bank	457	565
Cooper	Ceola ^{etal}	Carlton C. Cartwright ^{etal}	458	93
Cranston	Charles ^{etal}	Thomas H. Turner	458	323
Commissioners of Rehoboth		United School District No. 111 and 226 in Sussex County	458	575
Cooper	Charles ^{etal}	Holland H. Cooper ^{etal}	459	183
Cherry	Charles ^{etal}	South Bethany Corp	459	237
Chesley	Catherine ^{etal}	South Bethany Corp	459	237
Collins	Clarence S. ^{etal}	Anna A. Short	459	229
Calhoun	Charles S.	Stanley H. Keen	461	438

GRANTEE	From	GRANTOR	Book	Page
Compton,	Alara W.	Warren Jackson	462	207
Commissioners of Millsboro		W. Blaine Atkins ^{et al}	463	266
Commissioners, Board of Name & Fish, of the State of Delaware		Alfred S. Betts	463	473
Conorway,	C. J.	State of Delaware	463	518
Collins,	Charles W.	Walter H. Collins ^{et al}	464	506
Commissioners of Rehoboth		Allen Kirkpatrick & Co. Inc. ^{et al}	464	571
Cordrey,	Charles E. Jr.	Charles E. Cordrey ^{et al}	466	61
Cordrey,	Charles E. Jr.	Broad Creek Poultry Farms Inc. ^{et al}	466	65
Calhoun,	Charles S.	Cities Service Oil Company ^{et al}	466	184
Cook,	Catherine M.	Abraham Hoffman ^{et al}	466	244
Collins,	Carmel S.	Charles E. Jones ^{et al}	466	385
Coursey,	Charles M.	Elmer Morris ^{et al}	466	463
Coursey,	Cecilia E.	Elmer Morris ^{et al}	466	463
Cordrey,	Charles G.	Frank W. Cordrey ^{et al}	467	217
Calhoun,	Charles S.	Baltimore Bank for Cooperatives ^{et al}	467	253
Corcoran,	Charles J.	William Ross ^{et al}	467	337
Crumb,	Charles J.	Maplewood Development Co. ^{et al}	467	376
Calhoun,	Charles S.	Baltimore Life Insurance Co. ^{et al}	468	91
Coursey,	Charles M.	Warren Jackson ^{et al}	468	401
Coursey,	Cecilia E.	Warren Jackson ^{et al}	468	401
Commission, The District Library of the Laurel Special School Dist.		Edna S. Purnell ^{et al}	468	336
Council, Town of Georgetown		Fannie Wilkins	468	379
Calhoun,	Charles S.	Western Dairing Fund Society of Phila. ^{et al}	469	63
Coverdale,	Charles Ray	Maplewood Development Co. ^{et al}	470	25
Collins,	Carmel S.	Thomas W. Hall ^{et al}	470	307
Curtis,	Congdon	Allison H. Mumford ^{et al}	470	464
The Board of Trustees of The Peoples Church of God.		Frank R. Simmons	470	499
Cooper,	Carrie E.	John R. Megee ^{et al}	470	520
Church, Trustees of Gospel Tabernacle of Lewis		James E. Manaway ^{et al}	470	579
Coursey,	Cecilia E.	State of Delaware	472	216
Calhoun,	Charles S.	Wilmington Trust Co. ^{attys-in-fact}	472	324
Calhoun,	Charles S.	Wilmington Trust Co. ^{attys-in-fact}	472	326
Calhoun,	Charles S.	Metropolitan Life Ins. Co. ^{attys-in-fact}	472	338
Calhoun,	Charles S.	Federal Land Bank of Baltimore ^{attys-in-fact}	472	339
Collins,	Carmel S.	Harry F. Wilgus ^{et al}	472	578
Cunningham,	Charles	Anna R. White ^{et al}	473	148

GRANTEE	From	GRANTOR	Book	Page
Calhoun, Charles S.	attly-in-fact	Hardy E. Bennett	473	240
Collins, Charles S.	attly	Pearl A. Lynch	473	486
Cemetery, Jones	attly	Harley W. Moore	474	153
Collins, Charles F.	attly	Maplewood Development Co. Inc.	474	165
Carnalier, Charles A.	attly	South Bethany Corp.	476	73
Collins, Carmel L.	attly	Elijah B. Figg	476	284
Cherry, Charles E.	attly	Dr. George Louis Weller, Jr.	476	459
Cherry, Catherine F.	attly	Dr. George Louis Weller, Jr.	476	459
Cannon, Carl A.	attly	Bessie D. Cannon	478	142
Calhoun, Charles S.	attly-in-fact	Main Line Lumber Millwork Co.	478	168
Custer, Mr. C. Earl	attly	Robert B. Layton Company Inc.	478	253
Commissioners of Lewes	attly	Frederick R. Butler	478	378
Collins, Curtis M.	attly	Howard Lane Jr.	478	474
Calhoun, Charles S.	attly-in-fact	Western Saving Fund Society of Phila.	479	64
Collins, Carmel L.	attly	Frank E. Hickman	479	88
Conley, Clara M.	attly	Margaret R. Bull	479	175
Calhoun, Charles S.	attly-in-fact	Baltimore Life Insurance Co.	479	567
Calhoun, Charles S.	attly-in-fact	Small Business Administration	479	562
Cooper, Charles S.	attly	William James Hopkins	481	263
Cooper, Clarence R.	attly	C. Russell McCabe	481	123
Cannon, Catherine Mary	attly	Allison H. Mumford	481	139
Coursery, Charles M.	attly	Lillian S. Batty	481	292
Coursery, Cecelia E.	attly	Lillian S. Batty	481	292
Calhoun, Charles S.	attly-in-fact	Baltimore Life Insurance Co.	481	360
Calhoun, Charles S.	attly-in-fact	Western Saving Society of Philadelphia	481	362
Campbell, Charlotte P.	attly	Harper Feed Mills, Inc.	482	235
Carey, Charles W.	attly	Mary M. Reed	482	287
Commissioners, Board of Game & Fish of the State of Del.	attly	Thomas E. Garbutt	482	314
Commission, Millford District Free Library	attly	John W. Dickerson	482	329
Chipman, Clifford	attly-in-fact	Frederick Lee Ellis	482	337
Calhoun, Charles S.	attly	Baltimore Life Insurance Co.	483	118
Campbell, Charlotte P.	attly	Irene E. Timmons	483	126
Cole, Catherine	attly	Delaphine D. Rogers	483	149
Cunningham, Cora Anne B.	attly	North Shores, Inc.	483	173
Carey, Clinton D.	attly	Joseph J. Tangeman	487	3
Commissioners, Board of Game and Fish	attly	Draper Foods Incorporated	487	171
Commission, Game & Fish	attly	Commissioners of Lewes	484	547

GRANTEE	From	GRANTOR	Book	Page
Collins, Clarence J.	^{stud}	James V. Muthig	484	532
Commissioners of Rehoboth		Henlopen Hotel Corporation	487	242
Calhoun, Charles S.	^{attly-in fact}	Main Pine Lumber Mill Co.	487	319
Calhoun, C. Donnell		Clarence J. Calhoun	488	140
Comm. Board of Game & Fish		State of Delaware	488	187
Clements, Charles M.	^{stud}	Mary Reed	488	518
Calhoun, Charles S.	^{attly-in fact}	Baltimore Life Insurance Co.	488	587
Commissioners, Board of		Game & Fish of the State of Del.		
Draper Foods Incorporated			491	315
Clifton, Carey P.	^{stud}	Lewes Trust Company	491	415
Cherry, Charles E. Wood	^{stud}	South Bethany Corp.	491	424
Cherby, Catherine	^{stud}	South Bethany Corp.	491	424
Crockett, Corine	^{stud}	Nathan Frank Cephas	491	444
Calhoun, Charles S.	^{attly-in fact}	Prudential Insurance Co. of America	492	104
Commissioners of Lewes		Frank E. Bailey	492	245
Calhoun, Charles S.	^{attly-in fact}	P. Flanagan & Sons, Inc.	492	277
Cordrey, Charles E. Jr.	^{stud}	Mildred H. Shipley	492	369
Cordrey, Carrol W.	^{stud}	Winnie J. Baker	492	377
Conoway, Carlton J.		State of Delaware	493	357
Commissioners, Board of Game & Fish		Minnie B. Camper	495	250
Cooper, Catherine C.	^{stud}	Kathleen M. Fort	495	309
Commissioners of Rehoboth		John B. Mauk	495	438
Comm. Board of Game & Fish		Draper Foods Incorporated	496	411
Calhoun, Charles S.	^{attly-in fact}	Stratford Credit Corp.	496	431
Commissioners of Lewes		Napoleon B. Register Jr.	496	577
Church, Methodist of the		Town of Frankford		
Commissioners of Rehoboth		E. Donald Simpler	497	577
Commissioners of Rehoboth		Frank S. Parker	498	457
Collison, Charles Norman	^{stud}	Robert J. Weatherly	498	501
Carter, Charles S.	^{stud}	Ernest W. Jefferson	499	102
Collins, Charles William	^{stud}	Alice B. Collins	499	193
Cannon, Clara Mae	^{stud}	Margaret Dunning	499	272
Corcoran, Charles J.	^{attly-in fact}	Pauline Corcoran Mott	501	133
Commissioners of Lewes		J. Barratt Simpler	502	167
Cole, Charles W.	^{stud}	Edith H. Rawlings	502	305
Cleland, Carrie L.	^{stud}	George N. Dennis	502	513
Coilbourn, Charlie W.	^{stud}	Willard B. Russell	503	98
Custer, C. Earl	^{stud}	Thomas J. Cordray Jr.	503	234
Covington, Charles W.	^{stud}	Charles W. Reed	503	434
Commissioners Board of		Game & Fish of State of Del.		
Laurel Flour Feed Mills, Inc.			506	109

GRANTEE	From	GRANTOR	Book	Page
Commissioners, Board of Game & Fish State of Del.		State of Del. (State Hwy. Dept.)	506	113
Goff, Caroline S.	stake	C. Dickards	506	122
Goyer, Cedric E.	stake	Harvey E. Nelson	506	183
Commissioners of Rehoboth Commissioners of the Town of Bethany Beach		Laura Bryn Winslow	506	234
Goff, Clifford A.	stake	William N. Gibson	507	281
Corcoran, Charles	stake	William Bryan Fisher	507	378
Clifton, Clarence E.	stake	Charles Sleva	507	581
Goff, Clifford A.	stake	Elwood B. Walls	508	457
Carlisle, Capt. D.	stake	Margaret E. Peruchi	511	172
Camaleri, Charles A. Jr.	stake	Harvey A. Marvel	511	234
Camaleri, Charles A. Jr.	stake	Sea & Pines, Inc.	511	272
Cannon, Carla H.	stake	Sea & Pines, Inc.	511	261
Colonel Davis Hall Chapter D.A.R.		Garrett S. Grier	511	561
Collins, Carmel D.	stake	Jewell-White Packing Co.	512	118
Clavier, Catherine Jane	stake	James Collins	513	59
Calhoun, C. Donnell	stake	Charles J. Dickards	513	465
Corkran, Clarence H. Jr.	stake	Arthur J. Bradley	513	554
Clark, Charlotte C.	stake	Alice M. Meekins	514	331
Commissioners of Rehoboth		Frank H. Phillips	514	394
Carey, Charles J.	stake	Donald O. Lincoln	515	41
Courdale, Charles J.	stake	M & W Holding Corporation	504	574
Campbell, Charlotte P.	stake	John Courdale	515	127
Clark, Conchita	stake	Gravel Hill Fed. Co., Inc.	515	547
Camaleri, Charles A. Jr.	stake	William E. Street	516	45
Crapper, Chester	stake	Sea and Pines, Inc.	517	194
Clark, Conchita	stake	Helen Crapper	519	467
Campbell, Clarence James	stake	Samuel B. Jackson	521	273
Campbell, Clarence J., Trust	stake	Archibald B. Brittingham	521	385
Commissioners of Lewes		William H. Brittingham, Jr.	521	387
Commissioners of Lewes		James E. MacKay	523	1
Commissioners of Rehoboth		James MacKay	523	148
Catts, Charlotte E.	stake	Elvin J. Reed	523	318
Culler, Clara B.	stake	Martha E. Messick	523	372
Commissioners of Rehoboth		James O. Baker	523	420
Commissioners Board of Game & Fish State of Del.		Mary W. Hubbel	524	235
Crovel, Catherine M.	stake	Harley G. Hastings	524	492
		Dr. James C. White	524	514

GRANTEE	From	GRANTOR	Book	Page
Conoway,	Carlton J.	Delaware Power & Light Co.	526	69
Cleute,	Charles J., Jr.	Beckham Realty, Inc.	526	491
Collins,	Charlotte G.	Margaret Dimming	526	501
Cahall,	Claude N.	Marguerite S. Cahall	527	317
Collins,	Carmel L.	Edel M. Beauchamp	527	585
Clements,	Charles A.	Bay Road Development Co.	528	96
Collins,	Carmel L.	Fred J. Brighthouse	528	384
Cochran,	Colleen M.	Bay Road Development Co.	528	354
Carley,	Cornelia S.	Dallas D. Culver	529	27
Clark,	Charles L.	Edward J. Ekstein	529	381
Couchman,	C. Joseph	J. Dorman Johnson	530	64
Chaffinch,	Charles E.	John E. Messerk	530	529
Callhoun,	Clifford J.	Minnie E. Lowe	530	568
Commissioners of	Bellevue	Katherine Thompson Wood	530	575
Cash,	Carl J.	Harvey S. Marrel	533	252
Cannon,	Charles	Howard Lane, Jr.	533	286
Clifton,	Carey D.	James S. Trull	533	310
Clarkson,	Catherine J.	Melvin Banning	535	583
Cannon,	Charles E.	J. E. Friedel & Son, Inc.	535	599
Crocker,	Charles S.	Grand Lodge Delaware, D. O. S. I. Inc.	536	21
Cummings,	Clarence S.	Charles J. Turner, Jr.	536	110
Cruider,	Cora Mae	Theodore B. Deafe, Jr.	537	590
Clohes,	Charlotte V.	Cora M. LeGates	538	384
Cornbrooks,	Carson M.	Martin J. O'Donoghue	539	264
Coulbourne,	Clarence M.	John A. Moore, Jr.	539	506
Choptank Amusement Service of Maryland Queens Cambridge Md. Virginia C. Bunting			540	129
Cephas,	Catherine R.	Absalom J. Davis	540	195
Coursey,	Charles Marshall	Lillian S. Batty, et al	540	226
Coursey,	Cecelia E.	Lillian S. Batty, et al	540	226
Campbell,	Charlotte P.	Robert W. Sumrell	540	341
Commissioners, Town of	Bridgeton	Delaware Railroad Company	540	418
Christy,	Carolyn C.	Floyd R. Swens	542	62
Callins,	Carmel L.	Roof Lee Wilkerson	542	231
Carlisle,	Carl D.	Margaret Martin	543	252
Callaway,	Clark et al	Robert W. Sumrell	543	410
Croll,	Claire et al	John L. Briggs	544	318
Conoway,	Carlton J.	Bess Marie Taylor	544	465
Carroll,	Carson M.	Bay Road Development Co.	544	507

GRANTEE	From	GRANTOR	Book	Page
Conoway	Carlton J.	Ralph S. Baker	545	30
Crystle	Clwyn, et al	Pearl Short Ladd, et al	545	63
Cahby	Cornelia S.	Dallas D. Culver, et al	545	65
Commissioner, Federal Housing	Horace W. Mills	Sheriff	545	221
Cannon	Catherine M.	Walter Clark	545	564
Calhoen	Clarence & Nell Dr.	Alice M. Sylvester	546	239
Collins	Clarence L.	B. Brittingham & Son Farmers Inc.	546	557
Carey	Clarence Richard	Ira J. Burton	547	353
Cannon	Charles J.	Lewis W. Street	547	372
Carter	Charles Ellis	Daniel H. C. Littleton	548	136
Cannon	Carlton C.	Roy A. Uselton	548	388
Commissioner, Federal Housing	Horace W. Mills	Sheriff	548	412
Conoway	Carlton J.	Ford M. Warrington	549	127
Carroll	Crawford J.	George B. Carroll	549	136
Cannon	Charles	Lewis W. Street	551	226
Collins	Carmel L.	Harold E. Harbin	552	168
Flower	Clara V.	John W. Kindel	552	187
Court Levy of Sussex County	Elizabeth H. Clandaniel		552	209
Credell	Callie	Bernice Jackson	553	188
Commissioners of Millsboro	Ira Burton		553	311
Carter	Charles B.	Atlanta Estates Inc.	553	483
Clifton	Chester C.	Addie Dickerson	554	188
Cephias	Clara	Edward C. Hill	554	321
Collins	Clarence L.	Jacob L. Hatfield	555	146
Cline	Clyde L.	Edward H. Friedler	555	457
Cain	Claude Herbert	Charles W. Dearman	555	602
Commission, Board of Game & Fish	Gertrude M. Ewing		555	647
Clark	Clyde J.	Therman L. Rodgers	556	41
Commissioners of Leves	Riley E. Mc Donough		556	310
Coursey	Charles M.	Eva M. Morris	556	320
Coursey	Cecelia	Eva M. Morris	556	320
Cline	Clyde	Yvonne J. Sampson	556	395
Culver	Charles S.	Margaret Dunning	557	364
Clark	Charlotte C.	Clayton H. Burton	559	203
Commissioners of Town Leves	Ethel C. Deakins		560	169
Coblentz	Carl W.	William W. Bevis	560	366
Conoway	Carlton James	State of Delaware	560	600
Commissioners of Rehoboth Beach	Clara Kimmman Wolfford		560	677
Campbell	Charles H.	William E. Daves	561	429
Commissioner, Board of Game & Fish	Gertrude M. Ewing		562	50

GRANTEE	From	GRANTOR	Book	Page
Collins, Carmel ^{et al}	L.	George C. Brittingham ^{et al}	562	66
Court, Levy of Sussex County		Edward Woodman ^{et al}	562	112
Court, Levy of Sussex County		Edward Brown, ^{et al}	562	115
Court, Levy of Sussex County		George A. Bramhall ^{et al}	562	117
Carter, Calhoun ^{et al}	Kenneth	J. Howard Dryden ^{et al}	562	134
Cephas, Clara ^{et al}	M. Frances	B. Scott ^{et al}	562	288
Clifton, Chester ^{et al}		Modern Cemetery Company ^{et al}	562	688
Cain, Claude ^{et al}	Herbert	Charles W. Dearman ^{et al}	563	61
Commissioners, Federal Housing		United Life & Accident Ins. Co. ^{et al}	563	236
Cooper, Clarence ^{et al}	R.	Margaret Dunning ^{et al}	563	337
Cox, Caroline ^{et al}	S.	Everett C. Pickards ^{et al}	563	420
Collins, Carmel ^{et al}	L.	Harold E. Harben ^{et al}	564	246
Commission, Del. Game & Fish		Robert S. Brock, ^{et al}	564	480
Commission, Del. Game & Fish		Howard W. Dickerson ^{et al}	564	485
Craft, Clara ^{et al}	R.	Paradise Shores, Inc. ^{et al}	564	580
Commissioners, Board of Game & Fish		Newton Realty, Inc. ^{et al}	564	682
Commissioners, Board of Game & Fish		Warren, C. Newton ^{et al}	564	685
Conaway, Charles ^{et al}	E.	Bertha (Games) Lloyd ^{et al}	565	244
Cole, J. Charles ^{et al}	W.	Adam ^{et al}	565	371
Commissioners of Fish & Game		John J. Marsh ^{et al}	565	438
Carter, Clarmer ^{et al}		K. Kirk Mearns, Jr. ^{et al}	566	328
Commissioners of Millboro		Andrew Ayers ^{et al}	566	600
Carney, Charles ^{et al}	L.	Charles H. Brodie ^{et al}	567	186
Cleddaniel, Charles ^{et al}	R.	Geuch Murphy ^{et al}	567	643
Calhoun, Charles ^{et al}	S.	Marian P. Bryan ^{et al}	568	82
Clark, Clyde ^{et al}		Modern Cemetery Co. ^{et al}	568	67
Cordrey, Charles ^{et al}	E. J.	Roscoe J. Phillips ^{et al}	568	170
Commission, Del. Game & Fish		Riley J. Jefferson ^{et al}	568	470
Camalier, Charles ^{et al}	A. Jr.	Vale Properties, L.T.D. ^{et al}	568	548
Calhoun, Clifford ^{et al}	J.	Mildred H. Skipler ^{et al}	569	80
Couchman, Joseph ^{et al}		Pehoboc Bay Land Company ^{et al}	569	187
Carrier, Alvin ^{et al}		James M. Lunnell, Jr. ^{et al}	569	425
Clark, Carol ^{et al}	Lee	Ernest D. Clark, ^{et al}	569	572
Commissioners of Millboro		Easements	571	365
Commissioners of Millboro		Dewitt Slaton ^{et al}	569	689
Commissioners of Millboro		Carlton S. Hengo ^{et al}	571	440
Commissioners of Millboro		Ruth Brittingham ^{et al}	571	443
Commissioners of Millboro		Grover C. Lynch ^{et al}	571	446
Commissioners of Millboro		Edna M. Moore ^{et al}	571	449
Campbell, Charlotte ^{et al}	P.	Alex C. Calhoun ^{et al}	572	530

GRANTEE	From	GRANTOR	Book	Page
Cephas	Catherine ^{seal}	Mary H. Richards	573	104
Chandler,	Leophas ^{seal}	Frank Thompson	573	465
Cene	Clyde ^{seal}	Noah L. Barber ^{seal}	574	611
Collins,	Carmel L. ^{seal}	George C. Brittingham	575	192
Commissioners,	Millsboro	Easements	575	573 602
Carmean,	Carlton ^{seal}	Louis Duquid	576	35
Collins,	Carmel L. ^{seal}	Frank M. Long ^{seal}	576	198
Craig,	Clyde ^{seal}	Hester Stewart Buggs ^{seal}	576	105
Cannon,	Catherina Maria ^{seal}	E. Lloyd J. Brittingham ^{seal}	577	188
Cranston	Charles E. ^{seal}	State of Delaware	577	399
Trustees of Mt. Olive Cemetery	Mary E. ^{seal}	Williams	577	464
Caston	Carrie Agnes ^{seal}	John J. Dukes ^{seal}	577	546
Court Levy, Sussex County	Mary Hudson ^{seal}	Robinson	577	623
Crompton	Charles S. ^{seal}	Elizabeth W. Campbell ^{seal}	578	54
Cleodaniel	Clara R. ^{seal}	Phillip E. Hickman ^{seal}	578	119
Collins,	Carolyn M. ^{seal}	J. S. Heason, Jr. Adm. N.A.	578	246
Cortner,	Clarence E. ^{seal}	Ivin B. Russell ^{seal}	578	246
Cleodaniel,	Charles R. ^{seal}	Dexter A. Shockey ^{seal}	578	448
Calhoun,	C. Donnell ^{seal}	Raymond J. Bogard ^{seal}	578	646
Commissioners, Board of James Fish,	Warren C. ^{seal}	Newton	579	158
Conley,	Clark M. ^{seal}	Patricia L. Thompson ^{seal}	579	143
Cox,	Charles E. ^{seal}	Edna H. Welch	580	42
Cannon,	Charles J. ^{seal}	Helen N. Barker	580	53
Cannon,	Clarence ^{seal}	Joe Dixon	580	573
Cordrey,	Charles E. Jr. ^{seal}	Roscoe J. Phillips	580	533
Commissioners, Millsboro	Ethel ^{seal}	Mitchell	581	137
Cronay,	Constance ^{seal}	Howard W. Poche Jr.	582	223
Collins,	Clarence L. ^{seal}	Robert Nichols ^{seal}	583	222
The Levy Court of Sussex County	Union Lodge #39007		583	265
The Levy Court of Sussex County	Farmers Bank, Executor's Trustee		583	262
The Levy Court of Sussex County	Farmers Bank assignee		583	421
Craft,	Clara R. ^{seal}	Paradise Shores, Inc	583	533
Conaway,	Catherine ^{seal}	Ruth E. Wilkins	584	85
Clark,	Charlotte C. ^{seal}	Howard Clifton ^{seal}	584	145
Camaliev,	Charles A. Jr. ^{seal}	Jan E. Baker ^{seal}	584	402
Callaway,	Charles E. ^{seal}	William J. Callaway ^{seal}	584	625
Commissioners of Bridgetown	Andrew C. ^{seal}	Gevens ^{seal}	584	676
Compton,	Clara W. ^{seal}	Clarice V. Street Tomasco ^{seal}	585	504
Collins,	Carmel L. ^{seal}	James E. Murray, Jr.	585	540
Commissioners of Bridgetown	Lillian ^{seal}	Wilder	585	599

GRANTEE	From	GRANTOR	Book	Page
Commissioners of Bridgeville		Foster J. Flint, Jr. ^{etiam}	585	617
Commissioners of Bridgeville		Charles S. Willen ^{etiam}	585	621
Commissioners of Bridgeville		Mabel K. W. W. W. ^{etiam}	585	625
Commissioners of Bridgeville		George E. Spott ^{etiam}	585	629
Commissioners of Bridgeville		Orval H. Banning ^{etiam}	585	632
Copp		Willard G. Beatrice ^{etiam}	585	690
Croll		Clare J. Sussex Realty Company ^{etiam}	586	95
Collins		Carmel L. Gertrude V. (Hudson) Breasick ^{etiam}	586	140
Commissioners of Town of Bridgeville		Bessie Brown ^{etiam}	586	151
Collins		Clarence L. S. Elmer Nelson ^{etiam}	586	189
Clarkson, Catherine Anne		Ralph C. Altamare ^{etiam}	586	319
Board of Game & Fish Comm.		Ernest E. Adams ^{etiam}	587	228
Conoway		Carlton J. State of Delaware ^{etiam}	588	51
Board of Game & Fish Comm.		Howard H. Keller ^{etiam}	588	137
Cartwright, Clarence C., Wesley Chapel Methodist Church			589	84
Commissioners of Lewes Hebron Projects Company			589	125
Commission, Board of Game & Fish		Dale L. Mumford ^{etiam}	589	260
Federal Housing Commissioner		Fred L. Ward ^{etiam}	590	40
Conaway, Charlotte Ann		Charles Elwood Cherry ^{etiam}	590	165
Corkran, Clarence H. Jr.		Frank B. Meekins ^{etiam}	590	465
The Levy Court of Sussex County		Evelyn K. Tennell ^{etiam}	590	654
Collins		Catherine M. Charles Law McCabe ^{etiam}	592	57
The Levy Court of Sussex County		Sarah L. Marsh ^{etiam}	592	117
Clarkson, Clarence		Gordon, Clara A. Miller ^{etiam}	592	542
Clark, Charles L.		Elisha A. Steele ^{etiam}	592	544
Clark, Charlotte Ann		Ernest D. Clark ^{etiam}	593	1
Camper		Charles G. Howard J. Lane Jr. ^{etiam}	593	16
Cole		Carol M. Jack H. Jones ^{etiam}	593	77
Collins		Carmel L. Ethel M. Brittingham ^{etiam}	593	433
Carroll, Craig J.		Beaver Dam Realty, Inc. ^{etiam}	595	77
Wicomico County, Md.		Lulu V. Kenney ^{etiam}	597	52
Commissioners of Lewes		John Wilson ^{etiam}	597	615
Caine, Cleveland B.		Lloyd J. Croshaw ^{etiam}	597	698
Commissioners of Bethany Beach		Hattie Jung ^{etiam}	598	100
Commissioners of Bethany Beach		Linwood Evans, Jr. ^{etiam}	598	182
Commission, Board of Game & Fish		State Board of Education ^{etiam}	598	473
Commission, Board of Game & Fish		Warren C. Newton ^{etiam}	598	476
Conner, Chester C. Jr.		Anna E. Conner ^{etiam}	598	511
Conner, C. Joane		Anna E. Conner ^{etiam}	598	511

GRANTEE	From	GRANTOR	Book	Page
Clark, Charlotte C.	^{etal}	Arthur E. Aspen ^{etal}	599	490
Calhoun, C. Donnell	^{etal}	Earl Proves ^{etal}	600	131
Cooper, Catherine	^{etal}	Union Cemetery Company	600	245
Commissioners of Millsboro		Anthony Hisekora ^{etal}	600	243
Commissioners of Millsboro		Richard M. Webb ^{etal}	600	688
Coverdale, Charles Ray	^{etal}	William R. Minney, Jr.	601	271
Conger, Clinton B.	^{etal}	North Shore, Inc.	601	276
Conger, Charlotte D.	^{etal}	North Shore, Inc.	601	276
Commissioners, Board of Fish		Catherine S. Webb ^{etal}	601	295
Calhoun, Charles Wesley	^{etal}	Hilda C. Merrill ^{etal}	601	665
Calhoun, Charles Wesley	^{etal}	Margaret Sunning	601	677
Collins, Carmel A.	^{etal}	Ethel Bail ^{etal}	602	202
Camalier, Charles A. Jr.	^{etal}	John E. Baker ^{etal}	602	487
Camalier, Charles A. Jr.	^{etal}	Sea and Pines, Inc.	602	479
Camalier, Charles A. Jr.	^{etal}	Sea and Pines, Inc.	602	482
Camalier, Charles A. Jr.	^{etal}	Tide Properties Ltd	602	472
Carpenter, Carrie D.	^{etal}	Delaware River & Bay Authority	602	627
Commissioners, Board of Fish		Nettie M. Collins ^{etal}	603	115
Curry, Charles W. H.	^{etal}	Edwin S. Ide ^{etal}	613	240
Christian Tabernacle Inc		Daniel F. Kelleher ^{etal}	604	270
Campbell, Carmel J.	^{etal}	Donald P. de Silva ^{etal}	604	373
Connolly, Catherine R.	^{etal}	Albert A. Selden	604	495
Carlson, Chester B.	^{etal}	Virvan Sherley Carey	604	516
Clark, Clyde	^{etal}	Ella May Calhoun	605	38
Court Levy of Sussex County		Great Eastern, Inc. ^{etal}	605	60
Collins, Carmel A.	^{etal}	Alton B. Cordrey ^{etal}	605	400
Campbell, Charlotte P.	^{etal}	William N. Parsons ^{etal}	605	584
Carey, Catherine H.	^{etal}	Walter J. Pettyjohn ^{etal}	605	641
Courbey, Charles M.	^{etal}	Jeannette N. Letts ^{etal}	606	182
Courbey, Cecelia E.	^{etal}	Jeannette N. Letts ^{etal}	606	182
Commissioners of Lewes Sussex County		Chapter of the Delaware Woman's Club	606	234
Commissioners of Lewes		Alfred Stango ^{etal}	606	317
Commissioners of Lewes		William Richards ^{etal}	606	320
Coulter, Clara L.	^{etal}	Clarence M. Welch ^{etal}	607	176
Gordrey, Charles E. Jr.	^{etal}	Leighton C. Foubler, Jr.	607	691
Commissioners, Board of Game & Fish		William J. Nophoni ^{etal}	608	276
Commissioners, Board of Game & Fish		Millsboro ^{etal}	608	274
Commissioners, Board of Game & Fish		Nettie M. Collins ^{etal}	608	268

GRANTEE	From	GRANTOR	Book	Page
Commissioners, Board of Game & Fish		Victor P. ^{et al} Hastings	608	272
Commissioners, Board of Game & Fish		Alton ^{et al} Hastings	608	270
Commissioners, Board of Game & Fish		D. Guy ^{et al} Ralph	608	266
Commissioners of Millsboro		Millsboro Industrial Development Corp No. 1	608	278
Commissioners of Lewes		Queen Annes Railroad Co.	611	166
Caesar		Curtis G. ^{et al} Howard F. Lane, Jr.	611	323
Clowers		Churby C. ^{et al} Administrator, Veterans Office	611	313
Commissioners of Rehoboth Beach		Hendopen Acres, Inc.	611	393
Christ		Chris ^{et al} Virginia H. Nicoll	611	461
Conner		Charles E. ^{et al} J. D. J. D., Inc.	612	668
Cross		Carville ^{et al} Roy W. Murray	613	297
Coy		Charles ^{et al} Emma Mitchell	613	383
Craft		Carol Sue ^{et al} Jerry Lee German	616	414
Clifton		Carlton State of Delaware	616	662
Commissioners of Lewes, a corp.		Seacrest Products, Inc.	617	35
Commissioners of Lewes		Carl R. ^{et al} Francis ^{et al} Conant ^{et al} ^{et al}	617	45
Calloway		Charles D. ^{et al} State of Delaware	617	192
Courry		Charles E. ^{et al} D. F. D. Inc.	616	170
Callaway		Clark ^{et al} Paul E. Ellis	617	398
Collins		Carnel ^{et al} Edzey James Collins	618	313
Cordrey		Carrol W. ^{et al} Fred L. Ward	618	435
Commissioners of Rehoboth Beach		Farmers Bank of State of Del	618	440
Cannon		Charles J. ^{et al} George H. Henning	619	276
Coblentz		Carl W. ^{et al} Maurice N. Joyce	619	719
Commissioners of Bethany Beach		Clinton J. Massey	619	937
Commissioners of Bethany Beach		Hattie Jingle	619	939
Cochett		Beverly L. ^{et al} Grace M. Kern Becker	621	231
Commissioners of Rehoboth Beach		Hendopen Acres, Inc.	621	502
Commissioners, Board of Game & Fish		Commissioners of Milton	621	863
Conway		Carlton J. State of Delaware	621	1126
Cole		Charles W. Walter McNeilly	622	34
Commissioners of Bethany Beach		Nellie Evans	622	819
Commission, Delaware Industrial Building		Stanley B. Smullen, Sr.	622	884
Campbell		Charlotte P. ^{et al} N. Eugene Campbell	622	940
Commissioners of Bridgeville		Levy B. ^{et al} Smith	623	780
Commissioners of Bridgeville		Henry P. ^{et al} Cannon	623	778
Culver		Charles S. ^{et al} George E. Culver	623	887
Commissioners of Lewes		Delmarva Power & Light Co.	523	107
Carey		Clara F. ^{et al} William B. ^{et al} Associates	624	354

GRANTEE	From	GRANTOR	Book	Page
Commissioners of Leves		Philadelphia, Baltimore & Washington		
Commissioners of Leves		Railroad Company	624	524
Commissioners of Leves		U. S. of America - Div. of Health, Education	624	773
Cornell, Cornelia W. et al		Resort Homes, Inc.	624	935
Calkoun, Carolyn S. et al		John A. Mone, Jr. et al	625	343
Camalieu, Jr. Charles A.		John E. Baker et al	625	562
Coady, Jr. Charles F. et al		Catherine V. Kelly	625	785
Callahan, Charles E. et al		Great Eastern, Inc.	625	943
Commissioners of Leves et al		(Resolution no.) Highlands Heights	625	1068
Carney, Charles O. D. et al		Leaves L. Means et al	626	189
Cooper, Dr. C David		North Shore Inc.	626	599
The Commissioners of Millboro		W. G. Monroe (Heirs)	626	784
Carbaugh, Clarence S. et al		Thomas J. Jones et al	626	947
Cordley, Jr. Charles E. et al		Louise M. Wheatley	626	985
Town Council of Ocean View		Cecile M. Mitchell	626	1062

GRANTEE	From	GRANTOR	Book	Page
Calhoun,	Donnell ^{etal}	Clarence J. Pierce ^{etal}	432	332
Culver,	Dallas D. ^{etal}	Margaret Dunning	433	87
Culver,	Dallas D. ^{etal}	Donald F. Yerkes ^{etal}	433	91
Collins,	Dorothy L. ^{etal}	Isaac Skiphant ^{etal}	433	167
Cannon,	Dorothea L. ^{etal}	Lawrence C. Elliott ^{etal}	433	185
Cranfield,	Donald Edward ^{etal}	Jennie M. Cranfield ^{etal}	435	306
Craft,	Donald ^{etal}	Ralph L. Bennett ^{etal}	436	397
Connor,	Dorothy ^{etal}	Ruth E. Wilkins	439	369
Caladonate,	Domenica Doraja ^{etal}	Antonio Nero ^{etal}	442	152
Cooper,	Dorothy ^{etal}	Walter H. Reynolds, Jr. ^{etal}	442	180
Cartwright,	Dorothy L. ^{etal}	Paul Reynolds ^{etal}	443	277
Cullen,	Dorothy ^{etal}	James Robert Wood ^{etal}	444	208
Cobb,	Doris E. ^{etal}	Milton H. Megeel ^{etal}	445	412
Culver,	Daniel C. ^{etal}	Edward C. Northam ^{etal}	445	592
Cannon,	Dorothea L. ^{etal}	Charles R. Cannon, Jr. ^{etal}	446	236
Chalmers,	Donald L. ^{etal}	Clarence E. Scheltree ^{etal}	446	581
Carey,	Donald D. ^{etal}	Gardiner C. King ^{etal}	447	104
Campbell,	Donald W. ^{etal}	Clayton A. Smith ^{etal}	447	206
Crader,	Dana J. ^{etal}	Ralph L. Bennett ^{etal}	447	528
Carr,	Dorothy J. ^{etal}	Dallas D. Culver ^{etal}	448	19
Coverdale,	Dorothy May ^{etal}	Carl F. Webb ^{etal}	448	340
Chalmers,	Donald Lard ^{etal}	Allen Linwood Weller ^{etal}	452	70
Clifton,	Donald C. ^{etal}	Grover C. Clifton ^{etal}	453	169
Calhoun,	Donnell ^{etal}	Clarence Calhoun ^{etal}	454	34
Curlett,	David P. ^{etal}	Hardy Ellwood Bennett ^{etal}	457	23
Conly,	David J. ^{etal}	Joseph D. Short ^{etal}	457	128
Cochran,	Dan M. II ^{etal}	Wm. D. Johnson ^{etal}	458	211
Conant,	Daniel G. ^{etal}	Charles W. Mills ^{etal}	459	52
Conant,	Daniel G. ^{etal}	Charles W. Mills ^{etal}	459	54
Curlett,	David P. ^{etal}	Hardy E. Bennett ^{etal}	459	216
Cochran,	Dan M. III ^{etal}	Irving Vienot ^{etal}	461	27
Carr,	Dorothy P. ^{etal}	Oliver J. Carr ^{etal}	466	328
Carnean,	Dennis ^{etal}	Frank W. Cordrey ^{etal}	467	213
Cordrey,	Donald G. ^{etal}	Frank W. Cordrey ^{etal}	467	215
Carter,	Dawson A. ^{etal}	James E. Howlett ^{etal}	468	174
Collins,	Doris ^{etal}	Arucela S. Evans ^{etal}	468	248
Collins,	Doris ^{etal}	Arucela S. Evans ^{etal}	468	250
Clendening,	Daniel E. ^{etal}	William Clark ^{etal}	468	495
Collins,	Dorothy ^{etal}	Thomas W. Hall ^{etal}	470	307
Conaway,	Dorothy L. ^{etal}	Raymond S. Conaway ^{etal}	472	201

GRANTEE		From	GRANTOR	Book	Page
Craft,	Dorothy C.		Ella L. Sasse	476	166
Collins,	Dorothy L.		Elijah B. Figg	476	284
Campbell,	Denward W. H.		Claudine E. H. Watter	476	304
Coverdale,	Dorothy		Edith K. Brittingham	477	264
Coopers,	Douglas H.		Douglas H. Cooper	478	555
Coverdale,	Dorothy May		Carl F. Webb	479	261
Crafin,	Dorothy Jean		John L. Betts	479	475
Cooper,	Douglas H.		Charles S. Cooper	480	259
Cooper,	Dorothy B.		C. Russell McCabe	481	123
Collins,	Doris J.		Arriela S. Evans	482	469
Carter,	Dorothy		William A. Clark	484	360
Craft,	Dorothy C.		Bruno A. Sewall	487	65
Carey,	Doris M.		James A. Holloway	487	267
Clendening,	Daniel		Louis V. Walsh	487	390
Collins,	Doris J.		Farmers Bank	488	594
Canada,	Dorothy Hopkins		Mary C. Evans	491	258
Culver,	Doris H.		Elton G. Hitch	492	17
Cline,	David A.		Ronald E. Young	492	324
Collins,	Dallas Kenneth		Mildred H. Stigley	494	312
Cooper,	Douglas		Myrtle J. Elzey	497	535
Caldwell, Mrs.	Doris		South Bethany Corp.	499	443
Calhoun,	Delbert A. Jr.		William H. Tiffany	501	280
Clark,	Dorothy M.		Harley W. Moore	502	442
Craft,	Donald		Earle M. Tull	503	1
Clyton,	Delberta		Millard W. Monroe	508	333
Crouch,	Daniel		Russell C. Willey	508	358
Coulbourn,	Donald W.		Edward W. Parsons	509	156
Coulbourn,	Dorothy		Edward W. Parsons	509	156
Crase,	David E.		Charles E. Robertson	509	334
Coker,	Dorothy M.		George S. Coker	511	88
Clendening,	Daniel E.		Mildred Bailey	511	243
Collins,	Dorothy L.		James Collins	513	59
Clendening,	Daniel E.		Anna M. Pettyjohn	514	146
Collins,	David H.		Mary Edna Stewart	514	7
Clendening,	Daniel E.		Lydia L. Webb	514	150
Consecenti,	Dominic Louis		Sussex Shores Realty Co.	516	127
Christopher,	Delmas M.		Wilbert H. Harker	516	508
Cooper,	Donald V.		Mary Frances McLeod	517	581
Conly,	David J.		Walter J. Zabrowski	521	208
Carby,	D. Nelson		James Arthur Carey	521	500

GRANTEE		From	GRANTOR	Book	Page
	Cannon, Doris ^{et al}		William Perkins Post Club Inc.	523	363
	Conoway, Dorothy W. ^{et al}		Delaware Power & Light Co.	526	69
I	Clifton, Donald C. ^{et al}		Grover C. Clifton ^{et al}	527	566
	Alwanesa, Dorothy A. ^{et al}		Emily Vannicola ^{et al}	527	246
	Collins, Dorothy L. ^{et al}		Fred J. Brittingham ^{et al}	528	384
	Callaway, Daniel H. ^{et al}		William J. Callaway ^{et al}	529	257
I	Campbell, Dolly ^{et al}		Clifford M. Howard ^{et al}	532	21
	Cannon, Dorothea ^{et al}		Bridgeton Cemetery Assoc	533	296
	Conaway, Dorothy B. ^{et al}		Fred J. Conaway ^{et al}	534	255
	Cummings, Doris Lee ^{et al}		Thomas H. Turner	535	278
	Cummings, Doris Lee ^{et al}		Thomas H. Turner	535	280
	Comstock, Donald W. ^{et al}		Charles W. Hurley ^{et al}	537	5
	Conoway, Dale ^{et al}		Norman L. Short, ^{et al}	537	151
	Cooper, Dorothy P. ^{et al}		Margaret Dunning	539	394
	Cotley, Dorothy M. ^{et al}		Gold Taylor Wright ^{et al}	540	298
	Culder, Dallas D. ^{et al}		Walter McNeilly ^{et al}	543	127
	Callaway, Delema M. ^{et al}		Robert W. Sumrell ^{et al}	543	410
	Clements, David H. ^{et al}		Cornelius Wilkins ^{et al}	543	593
	Conoway, Dorothy M. ^{et al}		Sue Marine Taylor ^{et al}	544	405
	Callaway, Doris M. ^{et al}		Donald Richard Short ^{et al}	544	461
	Conoway, Dorothy M. ^{et al}		Ralph S. Baker ^{et al}	545	30
	Coon, Don James ^{et al}		Ralph L. Bennett ^{et al}	546	232
	Coon, Donald James ^{et al}		Ralph L. Bennett ^{et al}	546	229
	Clark, Dorothy J. ^{et al}		Jehobad By The Sea Realty Co	546	379
	Cooper, Donald J. ^{et al}		Salvador Berzins ^{et al}	547	247
	Crisson, Doris L. ^{et al}		Harry J. Faust, ^{et al}	547	509
	Conoway, Dorothy B. ^{et al}		Paul J. Schumacher ^{et al}	548	54
	Cropper, Denver W. ^{et al}		Upland J. Pepper, Jr. ^{et al}	548	199
	Carrier, Donald M. ^{et al}		Bena R. West, ^{et al}	548	303
	Conoway, Dorothy W. ^{et al}		Ford M. Warrington ^{et al}	549	127
	Conoway, Donna Fay ^{et al}		Milos Drygalski ^{et al}	549	316
	Coleman, David Ross ^{et al}		Ross E. Coleman, Jr. ^{et al}	551	236
	Collins, Dorothy L. ^{et al}		Harold E. Harber ^{et al}	552	168
	Cannon, Donald L. ^{et al}		Catharine M. Cannon ^{et al}	552	162
	Cropper, Denver W. ^{et al}		Jehobad Lumber Co. ^{et al}	552	330
	Curtis, Dorothy P. ^{et al}		Thomas J. Jones, ^{et al}	552	250
	Cannon, Doris ^{et al}		Roy Z. Corsey, ^{et al}	552	551
	Craft, Donald ^{et al}		Nathan E. Galbreath ^{et al}	553	40
	Christopher, Delmas M. ^{et al}		William H. Derrickson ^{et al}	555	439
	Craft, Donald ^{et al}		George E. Gordy ^{et al}	556	18

GRANTEE	From	GRANTOR	Book	Page
Coverdale,	Doris ^{etal} J.	George E. Jones ^{etal}	555	686
Christopher,	Delmas ^{etal} M.	Thomas Anthony Daley ^{etal}	555	698
Collins,	Donald ^{etal} J.	William B. Dorey ^{etal}	556	668
Chappelle,	Dorothy ^{etal} E.	L. P. Faucett, Inc. ^{etal}	557	19
Cullen,	Dorothy ^{etal} R.	Charles W. Ralph ^{etal}	557	175
Coffin,	Daisy ^{etal} M.	Donald McKay ^{etal}	557	276
Cisey,	Dorothy ^{etal} L.	John E. Redefers, Jr. ^{etal}	559	279
Coffelt,	Dorothy ^{etal} L.	Audrey M. Parker ^{etal}	559	688
Carmean,	Delbert ^{etal} J.	Farmers Bank, Trustee ^{etal}	560	291
Carmean,	Doris ^{etal}	Farmers Bank, Trustee ^{etal}	560	291
Collins,	Dorothy ^{etal}	George C. Brittingham ^{etal}	562	66
Chapin,	Dorothy ^{etal} Jean	John L. Betts, ^{etal}	562	173
Carter,	Daphne ^{etal} Gilbert	W. Fred Flickinger ^{etal}	562	627
Chorman,	Donald ^{etal} H.	Margaret D. Masten ^{etal}	563	589
Conley,	Dorothy ^{etal} M.	Anne C. Bissett ^{etal}	564	153
Collins,	Dorothy ^{etal}	Harold E. Harben ^{etal}	564	246
Cousins,	Denis ^{etal} J.	Bay Vista, Inc. ^{etal}	566	642
Chupp,	Dorothy ^{etal} Irene	Samuel J. Yoder, ^{etal}	566	649
Collins,	Donald ^{etal} V.	Doris E. Carmean ^{etal}	566	681
Chester,	Dorothy ^{etal} M.	Frank S. Parker ^{etal}	567	184
Carmean,	Delbert ^{etal} J.	Virginia S. Nichols ^{etal}	567	348
Carmean,	Doris ^{etal}	Virginia S. Nichols ^{etal}	567	348
Cranfield,	Donald ^{etal} E.	Clifton J. Foskey ^{etal}	567	576
Carmean,	Donaldson ^{etal} B.	Helen E. Calhoun, ^{etal}	567	651
Conaway,	Doris ^{etal}	Willard S. Wells, ^{etal}	568	102
Cummings,	Doris ^{etal}	William A. Surman ^{etal}	568	654
Cohel,	Della ^{etal} Sarah	H. & J. Reatty Corporation ^{etal}	569	157
Cote,	Dorothy ^{etal} K.	Frederick H. Nevins ^{etal}	569	296
Cosden,	Dorothy ^{etal} E.	Kalalaun Estates, Inc. ^{etal}	569	695
Cullen,	Dallas ^{etal} F.	Elizabeth Green Wright ^{etal}	571	571
Crispin,	Dolores ^{etal} B.	South Bethany Corporation ^{etal}	572	101
Cerdaniel,	Doretta ^{etal} M.	Helen E. Calhoun ^{etal}	572	534
Cannon,	Dorothy ^{etal}	William S. Lord ^{etal}	574	251
Cohel,	Della ^{etal} Barrow	H. & J. Reatty Corporation ^{etal}	574	541
Cox,	Dorothy ^{etal}	Richard C. Evans ^{etal}	574	613
Collins,	Dorothy ^{etal}	George C. Brittingham ^{etal}	575	198
Collins,	Dorothy ^{etal} L.	Frank M. Long ^{etal}	576	198
Collier,	Dorothy ^{etal} Ann	Frank A. Holloway ^{etal}	576	512
Carmean,	Doris ^{etal} Ann	Harry A. Seipp ^{etal}	577	90
Cuffie,	Dorothy ^{etal} M.	Merrill S. Callaway ^{etal}	577	514

GRANTEE	From	GRANTOR	Book	Page
Clifton,	Donald E.	Sarah H. Clifton	579	212
Clyde,	David B.	William Bradford	579	594
Cox,	Dorothy L.	Edna H. Welch	580	42
Conley,	Dorothy M.	Ernest L. Bannister	580	540
Cowdale,	Doris J.	Robert W. Funnell	580	603
Conaway,	Doris J.	Ellert N. Carvel	583	468
Clendening,	Daniel E.	Carrie Myers	585	187
Clendening,	Daniel E.	Anne M. Conway	585	190
Collins,	Dorothy L.	Gertrude V. (Hudson) Breasure	586	140
Coulbourne,	Daniel W.	Anna Lee Gray	586	149
Chaney,	Dorothy L.	Sallie Kate Cheney	586	663
Copple,	Dorothy L.	Dorothy J. Rogers	588	159
Cohle,	Donald H.	Elsie O. Butler	588	627
Cross,	Donald E.	Rehoboth by the Sea Realty Co.	588	696
Cross,	Donald E.	Rehoboth by the Sea Realty Co.	589	1
Cartwright,	Dorothy L.	Wesley Chapel Methodist Church	589	84
Cowdale,	Doris Jones	Mabel K. Wheatley	591	99
Conley,	Dorothy M.	Mrs. Grace Schulze	591	357
Casson,	Dorothy L.	James Elias Mills	592	217
Calhoun,	Dorothy L.	Stapleford & McClary Co.	592	292
Cann,	Dumity P.	Anna Gertrude Lynch	592	697
Clark,	Donald H.	Ernest D. Clark	593	1
Clendaniel,	Doretta M.	Marie P. Worthington	593	188
Collins,	Dorothy L.	Ethel M. Brittingham	593	433
Culver,	David R.	Ralph L. Bennett	593	554
Carney,	Donald Ray	Richard M. Lloyd	597	217
Clements,	David	Corinne G. Fooks	597	402
Clark,	Dorothy J.	Rehoboth by the Sea Realty Co.	598	386
Clark,	Dorothy Jean	Maridan R. Anderson	598	384
Culver,	Dolores E.	Carlos W. Elliott	598	437
Conly,	David J.	Stanley Manser, Inc.	599	64
Collin,	David Jr.	E. Burke Hill	599	499
Cope,	David B. Jr.	State of Delaware	600	115
Collins,	Dorothy A.	Ethel Bail	602	302
Coleman,	Dorothy Anne	State of Delaware	602	326
Conway,	Dorothy B.	Charles P. Spivey	603	207
Celad,	Dominick J.	Rehoboth by the Sea Realty Co.	603	213
Celia,	Dominick J.	Rehoboth by the Sea Realty Co.	603	218
Cohle,	Donald H.	Charles W. Hurley	603	493

GRANTEE	From	GRANTOR	Book	Page
Callaway, Diane ^{etal}	J.	J. Tillie Bryant ^{etal}	604	620
Collins, Dorothy G. ^{etal}		Alton B. Cordrey ^{etal}	605	480
Crouch, Donald L. ^{etal}		Pauline W. Pusey ^{etal}	605	477
Clogg, Darlene ^{etal}		Edward L. Clogg ^{etal}	607	62
Crosch, Donald L. ^{etal}		Bonnie Lee Landon	607	3
Campbell, Donald H. ^{etal}		Mary Belle Derickson	607	379
Chevalier, Douglas ^{etal}		Clara C. Godbold ^{etal}	612	198
Carmean, Delbert ^{etal}		Stella M. Carmean ^{etal}	612	400
Conaway, Doris J. ^{etal}		Elbert N. Carrel ^{etal}	612	509
Cristofoli, Dorothea ^{etal}		Regis Nat'l Bank ^{etal} Washington D. C.	614	381
Carmine, Dorothy E. ^{etal}		Jennings E. Williams ^{etal}	615	397
Culver, Doris N. ^{etal}		Elton H. Netch ^{etal}	616	154
Cook, Dorothy A. ^{etal}		Maude M. Lowery	616	264
Clowes, Dean ^{etal}		D. J. D. Inc.	616	509
Conley, Dorothy M. ^{etal}		Robert W. Juarez, Trustee	617	120
Couchman, Delphine B. ^{etal}		Junot Memory Gardens	617	212
Callaway, Delma ^{etal}		Paul E. Ellis	617	398
Collins, Dorothy L. ^{etal}		Elzey James Collins ^{etal}	618	313
Cooper, Donald L. ^{etal}		Helenora Area, Inc.	619	710
Conley, David J. ^{etal}		Harry Frankel ^{etal}	621	879
Collins, Diane N. ^{etal}		Marcella S. Cannon	621	892
Callinas, Darlene ^{etal}		James T. Thurston ^{etal}	622	54
Conley, Dorothy M. ^{etal}		Seaside Village, Inc.	623	285
Colombo, Dominick A. ^{etal}		Clarence B. Helt ^{etal}	623	538
Craft, Donald ^{etal}		George C. Field ^{etal}	623	647
Collins, Darlene ^{etal}		Warren C. Maxwell ^{etal}	624	341
Conaway, Doris J. ^{etal}		John R. Svooge ^{etal}	624	563
Connolly, Dorothy E. ^{etal}		J. Ralph Booker ^{etal}	624	577
Diabattone, Dorothy ^{etal}		Wesley N. Shepherd ^{etal}	625	923
Carey, David L. ^{etal}		Edward E. Spruiell ^{etal}	626	309
Callaway, Donald A. ^{etal}		Callie J. Vickers ^{etal}	626	672
Cromwell, Dewey Warfield ^{etal}		Charles D. Warfield ^{etal}	626	917

GRANTEE	From	GRANTOR	Book	Page
Cannon,	Erma ^{stul} J.	Leighton C. Fowler ^{stul}	432	499
Cordrey,	Edward S.	H. V. Higley ^{stul}	432	530
Caruel,	Albert N.	John S. Horton	433	50
Caruel,	Albert N. ^{stul}	Ruth E. Wilkins	433	54
Creadick,	Elizabeth ^{stul}	Henry Miller Donovan ^{stul}	433	296
Carmine,	Ethel B.	Maudie V. Spicer	433	367
Clendaniel,	Elizabeth H.	Charles J. Ellingsworth ^{stul}	433	575
Clendaniel,	Elizabeth H.	Charles J. Messick ^{stul}	433	577
Crider,	Elizabeth Ellen	Annie M. Crider	434	30
Clendaniel,	Elizabeth M. ^{stul}	The Sussex Trust Co.	434	225
Cordrey,	Edward S.	Elisha A. Steele ^{Trustee}	434	257
Cannon,	Edward W. ^{stul}	William N. Cannon ^{stul}	434	311
Creadick,	Elizabeth ^{stul}	Henry Miller Donovan ^{stul}	434	357
Collison,	Arlyn F. ^{stul}	Mary A. Elliott	434	520
Coker,	Emily J. ^{stul}	Sard Draper Beauchamp ^{stul}	435	358
Clark,	Joseph C. ^{stul}	Coruce E. Bellon	435	505
Cannon,	Everett Clifton ^{stul}	Bessie Alice Bennett	436	53
Collins,	Ethel Dora ^{stul}	Bethany Realty, Inc. ^{stul}	436	333
Craft,	Eileen M. ^{stul}	Ralph L. Bennett ^{stul}	436	397
Collins,	Ethel Dora ^{stul}	Bethany Realty, Inc. ^{stul}	436	585
Carroll,	Elizabeth F. ^{stul}	H. Crowell Pepper ^{stul}	437	364
Cannon,	Edward W.	William N. Cannon ^{stul}	437	580
Coverdale,	Emma C. ^{stul}	Fisher Appliances, Inc.	439	114
Connor,	Edwin A.	William J. Connor	440	135
Connor,	Edwin A.	William J. Connor ^{stul}	440	128
Cooke,	Emma S. ^{stul}	Charles H. Fitzgerald ^{stul}	440	388
Cordrey,	Edward S.	John O. Cordrey ^{stul}	440	440
Combr,	Edwin A. ^{stul}	Harold H. Smith ^{stul}	441	135
Connor,	Eileen M. ^{stul}	Harold H. Smith ^{stul}	441	135
Crockett,	Emery P. ^{stul}	Charles E. Hignutt ^{stul}	441	133
Collins,	Edward B. ^{stul}	Ralph C. Lawson ^{stul}	442	129
Cooper,	Edward C. ^{stul}	Walter H. Reynolds, Jr. ^{stul}	442	180
Conoway,	Elsie M. ^{stul}	Ford M. Warrington ^{stul}	442	224
Carroll,	Elizabeth H. ^{stul}	Commissioners of Delahott ^{stul}	442	226
Cropper,	Elisha C. ^{stul}	Howard L. Lynch ^{stul}	442	326
Clark,	Elmer ^{stul}	Guy S. Welt	442	328
Cropper,	Elisha C. ^{stul}	Ruth E. Wilkins	442	324
Chipman,	Estella C. ^{stul}	William F. Pittard "Late Sheriff"	443	26
Clann,	Ella S. ^{stul}	Charles W. Spicer ^{stul}	443	149

GRANTEE	From	GRANTOR	Book	Page
Chaffinch,	Eva E.	Arthur L. Pittard ^{late Sheriff}	443	281
Clendaniel,	Elwood M.	Howard E. Lynch, Jr. ^{stud.}	443	370
Cordrey,	Edward S.	Walter C. Cordrey ^{stud.}	443	366
Cade,	Edwin F.	Joseph B. Lord, Jr. ^{stud.}	443	585
Collins,	Edward B.	State of Delaware	444	449
Cannon,	Elfride H.	J. Paul Swain ^{stud.}	445	295
Collins,	Elizabeth ^{stud.}	Job Staten Culver ^{stud.}	446	108
Crosby,	Elizabeth ^{stud.}	Nathaniel M. Conaway	446	256
Crosby,	Emley D.	Mildred H. Shipley ^{stud.}	446	330
Campbell,	Elizabeth ^{stud.}	Clayton A. Smith	447	206
Chandler,	Emma W.	Frederick H. Seal ^{stud.}	447	407
Cordrey,	Edward S.	Louis J. Simmons ^{stud.}	447	386
Carey,	E. Edward, Jr.	Volkie C. Gray	448	60
Chamberlain,	Ellis D. ^{stud.}	Riley J. Jefferson ^{stud.}	448	153
Clendaniel,	Elizabeth M. ^{stud.}	Joseph M. Lank ^{stud.}	448	151
Chandler,	Eva M. ^{stud.}	Standard Feed Corp. ^{stud.}	448	498
Coke,	Emily ^{stud.}	George F. Brown ^{stud.}	448	520
Carnright,	Emily H.	Robert E. Leslie ^{stud.}	449	469
Clendaniel,	Elizabeth M. ^{stud.}	George A. Steele ^{stud.}	449	515
Chipman,	Estella C. ^{stud.}	Laura M. Godge ^{stud.}	451	297
Campbell,	Eleanor L.	State of Delaware	452	138
Cordrey,	Edward S.	Meyer Ahlman, Trustee ^{stud.}	452	232
Chaffinch,	Eva E.	Arthur W. Handley ^{stud.}	453	301
Carr,	Ella S. ^{stud.}	Charles W. Spicer ^{stud.}	454	176
Clendaniel,	Elizabeth M. ^{stud.}	Margaret Dunning	454	447
Cade,	Evelyn D. ^{stud.}	Amos B. Cade ^{stud.}	455	380
Clark,	Ellen V. ^{stud.}	Beatrice D. Frye, Administrator	456	250
Curtin,	Elizabeth ^{stud.}	Robert E. Curtin, ^{stud.}	456	212
Collins,	Emily H.	W. Edgar Simmons, ^{stud.}	456	365
Collins,	Edward B.	State of Delaware	457	320
Conrad,	Elizabeth P. ^{stud.}	Conduit, Inc.	457	559
Cochran,	Edith H. ^{stud.}	Olin D. Johnson ^{stud.}	458	211
Cooper,	Evelyn ^{stud.}	Norman M. Justice ^{stud.}	459	9
Cordrey,	Edward S. ^{stud.}	John J. McNelly ^{Trustee}	461	18
Crowley,	Eleanor ^{stud.}	J. H. Townsend Jr. & Co. ^{stud.}	461	153
Callaway,	Ethel M. ^{stud.}	Clarence E. Scheltree ^{stud.}	461	552
Clendaniel,	Eugenia ^{stud.}	York Beach, Inc. ^{stud.}	462	37
Clogg,	Edward H.	H. Drexel Harrington ^{stud.}	462	305
Conner,	Emily McCrear ^{stud.}	J. du Pont de Nemours & Co.	462	423
Cannon, Mrs.	Evelyn	James E. Dutton, Jr. ^{stud.}	462	468

GRANTEE	From	GRANTOR	Book	Page
Cropper,	Elisha C. ^{et al}	York Beach, Inc.	462	537
Crowley	Eleanor T. ^{et al}	J. G. Townsend & Co	463	7
Crowley	Eleanor T. ^{et al}	J. G. Townsend & Co	463	9
Collins,	Elzey ^{et al}	Harvey Collins ^{et al}	463	325
Carmean,	Elzey ^{et al}	Sue & Deely ^{et al}	464	56
Clifton,	Ella ^{et al}	Frederick W. Clifton ^{et al}	466	222
Coble,	Edgar B. ^{et al}	Putch & Wilkins	466	316
Cummings,	Eleanor W. ^{et al}	Armond G. Cantwell ^{et al}	467	479
Cooper,	Elmer ^{et al}	W. Martin Atkins	468	71
Collins,	Ethel D. ^{et al}	Sussex Shores Realty Co.	468	260
Carey,	E. Edward, Jr. ^{et al}	Valle C. Grayson	469	133
Carbel,	Elbert N. ^{et al}	Anne R. Boyce	469	310
Collins,	Eden H. Jr. ^{et al}	Russell Leasey Warrington ^{et al}	469	444
Cordrey,	Edward S. ^{et al}	Norma Lee Shockley	469	567
Cartel,	Ella M. ^{et al}	William S. Cook ^{et al}	473	188
Collins,	Eleanor ^{et al}	Maplewood Development Co. Inc.	474	165
Ceconi,	Elms ^{et al}	South Bethany Corp.	474	278
Cash,	Etha ^{et al}	Heroy Mumford ^{et al}	474	431
Clifton,	Ethel ^{et al}	Blue Hen Oyster Farms	476	131
Campbell,	Elisha D. ^{et al}	James M. Robbins ^{et al}	476	406
Campbell,	Edward W. ^{et al}	R. Ralph Blizzard ^{et al}	476	551
Callaway,	Ethel Mae ^{et al}	William L. Orhart ^{et al}	477	104
Custis,	Edwin S. ^{et al}	Henry S. Graves ^{Trustee et al}	477	534
Corder,	Evelyn ^{et al}	Max R. Corder ^{et al}	478	203
Clifton,	Ella ^{et al}	James S. Pruitt ^{et al}	479	201
Conaway,	Elizabeth ^{et al}	Carey D. Sapp ^{et al}	479	273
Coots,	Edith ^{et al}	York Beach, Inc.	479	296
Conner,	Evelyn S. ^{et al}	Ella Mae Gordes	479	350
Callaway,	Else ^{et al}	Howard F. Hank ^{et al}	479	363
Command,	Edward J. ^{et al}	Clyde Betts ^{et al}	480	28
Coots,	Edith ^{et al}	York Beach, Inc.	480	240
Cahall,	Elizabeth Wyatt ^{et al}	John B. Papp ^{et al}	481	112
Coffin,	Evelyn ^{et al}	Thomas J. Johnson ^{et al}	481	131
Callaway,	Evelyn ^{et al}	Harold J. Elliott ^{et al}	481	490
Coverdale,	Elmer ^{et al}	Vesta M. Mills ^{et al}	481	578
Campbell,	Edgar ^{et al}	Thomas B. Piggan ^{et al}	482	439
Clifton,	Ethel ^{et al}	Rolana F. Beauchamp ^{et al}	482	524
Chandler,	Elizabeth ^{et al}	Calvin J. McFee ^{et al}	483	23
Clark,	Eliza ^{et al}	Joshua B. Gray	483	249
Cropper,	Elisha C. ^{et al}	Chandler & McCabe, Inc.	483	420

GRANTEE	From	GRANTOR	Book	Page
Carey,	Esther ^{stat} A.	Louis Edward DeMarie ^{stat}	484	410
Conway,	Everett J.	Lucian J. Jones ^{stat}	484	580
Collins,	E. Frank	State of Delaware	487	152
Cats,	Elliot ^{stat} J.	Victor E. Hurley ^{stat}	487	225
Callaway,	Elsie E.	Beaver Dam Realty, Inc. ^{stat}	487	453
Clendaniel,	Elizabeth H.	Carl W. Herholdt ^{stat}	488	6
Cirwithian,	Elizabeth ^{stat}	Maria H. Lockwood ^{stat}	488	119
Cohes,	Emily ^{stat}	Davis C. Draper ^{stat}	488	492
Carney,	Elizabeth ^{stat}	Joseph S. O. Macel ^{stat}	493	51
Cook,	Edward A. Jr. ^{stat}	Nanticoke Real Estate Company ^{stat}	493	135
Cordrey,	Edward ^{stat}	Blanche Cordrey ^{stat}	493	193
Cortely,	Elizabeth A. ^{stat}	Mildred H. Shipley ^{stat}	493	251
Colosimo,	Edward J. ^{stat}	George J. Schuly ^{stat}	493	299
Carden,	Esmer ^{stat}	Marshall B. Nesbitt ^{stat}	494	66
Clendaniel,	Elizabeth A. ^{stat}	Charles M. Rogers ^{stat}	494	91
Coleburn,	Emily P. ^{stat}	Lester V. Buxton ^{stat}	494	175
Cooper,	Carl ^{stat}	Andrew Hassell ^{stat}	494	383
Chandler,	Emma B. ^{stat}	Herman W. Hill ^{stat}	494	540
Cooper,	Edward H. ^{stat}	Frank E. Calhoun ^{stat}	495	429
Clendaniel,	Elizabeth M. ^{stat}	Nellie A. Beardsley ^{stat}	495	433
Coleman,	Elizabeth N. ^{stat}	Charles E. Jones ^{stat}	495	503
Chandler,	Ehe J. ^{stat}	Capt. Ehe Townsend ^{stat}	496	128
Clifton,	Ethel J. ^{stat}	William Carlton Clifton ^{stat}	496	385
Carey,	E. Edward J. ^{stat}	Volle C. Gray ^{stat}	498	449
Cordrey,	Essie B. ^{stat}	Edna A. Seida, ^{stat}	498	462
Callaway,	Elsie E. ^{stat}	Sumner B. Whittier, Adm. ^{stat}	501	545
Conner,	Emily ^{stat}	Robert C. Treadwell Jr. ^{stat}	502	273
Cooper,	Elbridge B. ^{stat}	Charles Kauffman ^{stat}	502	257
Crooks,	Ellen ^{stat}	Wilbert Hocker ^{stat}	502	470
Craft,	Eileen M. ^{stat}	Earle M. Tull ^{stat}	503	1
Cust,	Eleanor ^{stat}	Mark B. Walker ^{stat}	506	238
Cordrey,	Edward ^{stat}	Margaret Dunming ^{stat}	507	121
Carlson,	Elmer J. ^{stat}	Robert J. Hardwick ^{stat}	507	171
Carlson,	Edna A. ^{stat}	Robert J. Hardwick ^{stat}	507	171
Connolly,	Eleanor D. ^{stat}	Anthony J. Reynolds ^{stat}	507	173
Conaway,	Everett ^{stat}	James R. Conaway ^{stat}	507	545
Conaway,	Everett ^{stat}	James R. Conaway ^{stat}	507	548
Callaway,	Elsie ^{stat}	Raymond R. Barrows ^{stat}	508	136
Chappel,	Elizabeth O. ^{stat}	Swanendall Inc. ^{stat}	508	351
Currey,	Eugene J. ^{stat}	Franklin Currey ^{stat}	509	19

GRANTEE	From	GRANTOR	Book	Page
Carden,	Escar ^{step}	Escar Harold Carden ^{step}	509	36
Crane,	Eldon ^{step}	Robert C. Fifield ^{step}	509	67
Crane,	Eldon ^{step}	Stanley Mansburn ^{step}	509	65
Cannon,	Emily ^{step}	Nils J. Anderson ^{step}	509	126
Connor,	Edwin ^{step}	William J. Connor ^{step}	509	352
Connor,	Eileen ^{step}	William J. Connor ^{step}	509	352
Counts,	Elsie ^{step}	Essie L. Sturgis ^{step}	511	211
Clendaniel,	Dvelyn ^{step}	Halsted O. Layton ^{step}	511	413
Coverdale,	Ella ^{step}	Wm J. Lowery ^{step}	511	471
Clare,	Edna ^{step}	Ernest Schoellker ^{step}	511	571
Conaway,	Allerta ^{step}	H. James Conaway, Jr. ^{step}	511	574
Callaway,	Elsie ^{step}	Ruth M. Trudell ^{step}	512	224
Cannon,	Erma ^{step}	Dutch Motor Courts, Inc. ^{step}	512	264
Cannon,	Erma ^{step}	Dutch Motor Courts, Inc. ^{step}	512	267
Cannon,	Erma ^{step}	Dutch Motor Courts, Inc. ^{step}	512	270
Cannon,	Erma ^{step}	Dutch Motor Courts, Inc. ^{step}	512	273
Conaway,	Eileen ^{step}	George W. Mitchell ^{step}	512	499
Challenger,	Elizabeth ^{step}	Henlopen Acres, Inc. ^{step}	513	312
Cokee,	Elmer ^{step}	Harvey S. Marvel ^{step}	513	515
Collins,	Emescine ^{step}	Mary Edna Stewart ^{step}	514	7
Conaway,	Eileen ^{step}	Marie J. Mitchell ^{step}	514	55
Collins,	Chen ^{step}	J. Randolph Wooten, Jr. ^{step}	514	35
Crapper,	Elwood ^{step}	Helen Crapper ^{step}	514	329
Collins,	Chey James ^{step}	Alice E. West ^{step}	514	573
Conaway,	Edward ^{step}	Jane H. Robinson ^{step}	515	84
Conner,	Esther ^{step}	Alton Leroy Kratz ^{step}	515	132
Cooper,	Carl ^{step}	Margaret Dunning ^{step}	515	285
Canon,	Erma ^{step}	Leonard C. Payne ^{step}	515	383
Cooper,	Edward ^{step}	William W. Lawrence ^{step}	515	511
Chamberlin,	Carl Alexander ^{step}	Amos J. McCabe ^{step}	516	92
Coverdale,	Emma ^{step}	Richard J. Hall ^{step}	516	499
Collins,	Elsie ^{step}	Thomas B. Pepper ^{step}	516	529
Colma,	Eleanor ^{step}	Minerva V. Graham ^{step}	516	590
Cannon,	Emily ^{step}	C. V. Townsend, Jr., Inc. ^{step}	517	150
Callaway,	E. G. Isaac ^{step}	Mary E. Grene ^{step}	517	375
Campbell,	Emma ^{step}	George W. Sparrow ^{step}	517	426
Callaway,	Elmer ^{step}	Riley J. Jefferson ^{step}	517	424
Crowley,	Eleanor ^{step}	Julian E. Townsend ^{step}	517	483
Chipman,	Estella ^{step}	Elizabeth R. Maddox ^{step}	517	589
Clark,	Elizabeth ^{step}	Mary E. Williams ^{step}	519	222

GRANTEE	From	GRANTOR	Book	Page
Chase	Elouise ^{stat}	Dr. Carleton W. Bullard ^{stat}	521	71
Carney	Edward ^{stat}	Stanford P. Johnson ^{stat}	521	292
Carney	Elizabeth ^{stat}	Stanford P. Johnson ^{stat}	521	292
Conaway	Ellen ^{stat}	Allice J. Legales ^{stat}	521	475
Comer	Evelyn ^{stat}	Raise W. Smith ^{stat}	523	107
Comer	Evelyn ^{stat}	Ellie Mae Gray ^{stat}	523	109
Comer	Evelyn ^{stat}	Paul A. Pusey ^{stat}	523	226
Clifton	Edward ^{stat}	Richard D. Ingram ^{stat}	523	407
Cross	E. Ralph ^{stat}	Chas. J. Wiley ^{stat}	523	538
Clogg	Edward ^{stat}	Clara E. Hudson ^{stat}	524	80
Clerk	Elwood ^{stat}	Cleveland H. Griffin ^{stat}	524	436
Coverdale	Edgar L. ^{stat}	Margaret Summing ^{stat}	526	11
Cannon	Thurtt ^{stat}	E. Clifton Cannon ^{stat}	527	129
Cannon	Everett ^{stat}	Mildred M. Cannon Carpenter ^{stat}	527	192
Cannon	E. Clifton ^{stat}	Everett N. Cannon ^{stat}	527	134
Creadick	Edward C. ^{stat}	Charles W. Collins ^{stat}	528	144
Creadick	Elizabeth ^{stat}	Charles W. Collins ^{stat}	528	144
Clifton	Del Jane ^{stat}	Carlton Clifton ^{stat}	528	236
Carey	Esther W. ^{stat}	Homer L. Disharoon, Jr. ^{stat}	528	496
Cordrey	Edward L. ^{stat}	Blanche H. Cordrey ^{stat}	529	38
Collins	Etell ^{stat}	Ruth E. Wilkins ^{stat}	529	247
Callaway	Eula Mae ^{stat}	William J. Callaway ^{stat}	529	257
Cuffie	Esie M. ^{stat}	Lillie Mae Mitchell ^{stat}	529	272
Collins	Elizabeth A. ^{stat}	Anna A. Short ^{stat}	529	437
Cooper	Edgar M. ^{stat}	Nanticoke Real Estate Co. ^{stat}	530	427
Cooper	Ellen M. ^{stat}	Nanticoke Real Estate Co. ^{stat}	530	427
Carey	E. Edward ^{stat}	Robert W. Summell ^{stat}	532	449
Cropper	Edith ^{stat}	Weldon W. Cropper ^{stat}	533	124
Clough	Edward R. ^{stat}	Jennie Mumford ^{stat}	533	139
Clough	Elizabeth J. ^{stat}	Jennie Mumford ^{stat}	533	139
Carbide	Erma J. ^{stat}	Anne L. Coude ^{stat}	533	405
Cornbrooks	E. J. ^{stat}	John D. A'Hern ^{stat}	534	440
Cornbrooks	Clare B. ^{stat}	John D. A'Hern ^{stat}	534	440
Conaway	Elmer ^{stat}	Ruell E. Wilkins ^{stat}	534	518
Conaway	Estelle ^{stat}	Ruell E. Wilkins ^{stat}	534	518
Clarkson	Ernest ^{stat}	Melvin Bannigan ^{stat}	535	583
Clark	Ernest ^{stat}	Leon O. Bittingham, Jr. ^{stat}	536	346
Callahan	Elizabeth W. ^{stat}	John L. Hallett, Jr. ^{stat}	536	479
Covell	Elizabeth W. ^{stat}	Chas. J. Reynolds, Jr. ^{stat}	537	510
Comard	Edward J. ^{stat}	Mildred Louise Dekes ^{stat}	538	118

GRANTEE	From	GRANTOR	Book	Page
Cohen	Ester ^{et al}	Harvey Lowery, Inc	539	462
Cornbrooks	Ernest D. Jr. ^{et al}	Ernest Taylor ^{et al}		
		1/2 Taylor Bros.	539	553
Cornbrooks	Elaine B. ^{et al}	Ernest Taylor ^{et al}		
		1/2 Taylor Bros.	539	553
Costello	Edward J. ^{et al}	J. Paul Rodgers ^{et al}	540	307
Calhoun	Everett ^{et al}	Clyde Betts, et al	540	539
Callaway	Edward H. ^{et al}	Claud S. Teas, Justice	540	515
Callaway	Edward H. ^{et al}			
	1/2 Simon & Callaway	Discharge of Bankrupt	540	520
Crapper	Elwood ^{et al}	Marcia D. Craven	541	528
Cathell	Edurn Brooks ^{et al}	Hattie E. Jingle	542	85
Collins	Eli., Jr. ^{et al}	Arlando Lewis, et al	542	144
Cordrey	Erica Mae ^{et al}	Little Aeres, Inc.	542	240
Collins	Elen H. Jr. ^{et al}	Pauline C. Shockley	542	416
Catts	Emma M. ^{et al}	Mabel L. Ellis	542	517
Campbell, Dr.	Edgar J. ^{et al}	Bethany Realty, Inc.	543	511
Callaway	Edward M. ^{et al}	Donald Richard Short	544	461
Cooper	Edna M. ^{et al}	William Coulbourn	544	525
Culver	Ester M. ^{et al}	Dallas D. Culver ^{et al}	545	65
Collins	Evelyn M. ^{et al}	Leroy Allen Messick	545	465
Cowart, Dr.	Elgin C. ^{et al}	Bethany Realty, Inc.	546	168
Conaway	Eileen M. ^{et al}	Elizabeth M. Dugan	547	275
Cannon	Emma J. ^{et al}	Levi W. Street, et al	547	372
Comer	Evelyn L. ^{et al}	Ella Mae Gordy	547	527
Collins	Elizabeth L. ^{et al}	Robert S. Brock	548	291
Conrad	Elizabeth P. ^{et al}	Robert W. Funnell	548	369
Carey	Eliza A. ^{et al}	William E. Carey	548	592
Conaway	Everett J. ^{et al}	John W. Pearman	549	673
Cannon	Emma J. ^{et al}	Levi W. Street, et al	551	226
Cannon	Emma J. ^{et al}	Levi W. Street, et al	551	228
Cook	Elwood J. ^{et al}	Joseph J. Bryan	551	262
Cannon	Everett M. ^{et al}	Elsie J. Hickman	551	327
Cropper	Eliza C. ^{et al}	Daniel J. Layton, Jr.	553	37
Craft	Eileen M. ^{et al}	Nathan C. Allbrath	553	40
Campbell	Evelyn M. ^{et al}	Seabree Inc.	553	75
Cosbey	Everett H. ^{et al}	James F. McCarthy	553	87
Corey	Elanor B. ^{et al}	William A. Joseph	553	140
Carter	Elizabeth H. ^{et al}	Atlanta States, Inc.	553	483
Cash	Ella L. ^{et al}	Edwin C. Ryan	553	568

GRANTEE	From	GRANTOR	Book	Page
Cook	Edward W. ^{stat}	Donald B. Welles ^{stat}	553	672
Carnes	Eleanor W. ^{stat}	Robert W. Tummell ^{Trustee}	554	51
Clark	Esther ^{stat}	Hilda J. Cloud	554	129
Cleft	Elizabeth ^{stat}	Pepper & Blythe Realty Co.	554	163
Coverdale	Ella M. ^{stat}	Edward Maul ^{Trustee}	555	44
Cordrey	Elizabeth A. ^{stat}	Francis Lee O'Neal ^{stat}	555	94
Cordrey	Ellen M. ^{stat}	Edward S. Cordrey ^{stat}	555	312
Craft	Eileen M. ^{stat}	George E. Gordy	556	18
Clark	Elizabeth ^{stat}	Sherman L. Rodgers	556	41
Collins	Eli, Jr. ^{stat}	Mary B. B. Anderson ^{stat}	556	424
Culver	Edith Irene ^{stat}	Margaret Dunning	557	364
Collins	Enora ^{stat}	Jeanette H. Betts	557	405
Cathell	Edgar L. ^{stat}	Raymond W. Masten ^{stat}	557	486
Corcoran	Erna M. ^{stat}	Fred C. Wilson ^{stat}	559	42
Casey	Eugene A. ^{stat}	John E. Redeker, Jr. ^{stat}	559	279
Cathell	Edwren B. ^{stat}	Darrell E. Brasire ^{stat}	560	418
Cooper	Edward W. ^{stat}	William W. Lawrence ^{stat}	560	455
Connor	Edwren ^{stat}	Carl M. Noetzel, ^{stat}	560	512
Connor	Eileen M. ^{stat}	Carl M. Noetzel, ^{stat}	560	512
Callaway	Elsie ^{stat}	James E. Friedel, ^{stat}	561	557
Creel, Mrs.	Ethel ^{stat}	Arthur J. Wordraek ^{stat}	561	648
Carter	Elizabeth Ann ^{stat}	J. Howard Dresden	562	134
Callaway	Elmer J. ^{stat}	Riley J. Jefferson ^{stat}	562	286
Cannon	Emera P. ^{stat}	Robert Fielder Fountain III ^{stat}	562	295
Cannon	Ella Mae ^{stat}	Robert Fielder Fountain III ^{stat}	562	295
Carter	Ella M. ^{stat}	David Booth, ^{stat}	562	316
Conaway	Edwin Carl ^{stat}	Harold J. Isaacs ^{stat}	562	401
Cleburne	Evelyn ^{stat}	Jeanette H. Betts ^{stat}	562	681
Collins	Eli, Jr. ^{stat}	Charles B. Brasire ^{stat}	563	151
Campbell	Edward W. ^{stat}	John Howard Legates ^{stat}	563	168
Cooper	Erna L. ^{stat}	Margaret Dunning	563	337
Craig	Erma M. ^{stat}	R. Allen Mears, ^{stat}	563	532
Cambell	Elwood ^{stat}	M & W Holding Corp. ^{stat}	564	248
Cebrot	Ernest J. ^{stat}	Ruth Way Flood ^{stat}	564	366
Christian	Ermine G. ^{stat}	Sarah S. Marsh	564	380
Cannon	Emilie ^{stat}	Margaret Dunning	565	85
Cooper	Erma ^{stat}	Mary B. Spicer ^{stat}	565	252
Cannon	Everett ^{stat}	Harley Fisher ^{stat}	565	290
Chappell	Elizabeth J. ^{stat}	Robert B. Barnes ^{stat}	566	125
Chappell	Elizabeth O. ^{stat}	Swanwood, Inc.	566	127

GRANTEE	From	GRANTOR	Book	Page
Campbell,	^{stat}	Eleanor S. State of Delaware	566	474
Cooper,	^{stat}	Eva Van Modern Cemetery Company	567	53c
Carvel,	^{stat}	Albert H. Homer L. Dusharoon	567	625
Clark	^{stat}	Elizabeth K. Modern Cemetery Co.	568	67
Chandler,	^{stat}	Elizabeth E. Ruth E. Wilkins	568	266
Card,	^{stat}	Elizabeth G. Elizabeth B. Reed	568	360
Connor,	^{stat}	Edward L. Savina Elizabeth Jones	568	516
Cahall,	^{stat}	Elizabeth Adkins George H. Adkins	568	524
Carchedi,	^{stat}	Erma Van Wilfred H. Blanz	569	219
Clark,	^{stat}	Elizabeth W. Mary E. Williams	569	414
Clark,	^{stat}	Ernest Duray Ernest D. Clark	569	572
Coble,	^{stat}	E. A. E. George Sonkin	569	614
Crockett,	^{stat}	Euell E. Wilsie Martox Landow	571	410
Crockett,	^{stat}	Eloise S. Wilsie Martox Landow	571	410
Conaway,	^{stat}	Edna M. Anthony Lisehora	572	13
Calhoun,	^{stat}	Elizabeth A. Marzha E. Wilkins	572	126
Cordrey,	^{stat}	Edward S. John B. Wilkerson	572	290
Crockett,	^{stat}	Euell E. Lucian J. Jones	572	354
Crockett,	^{stat}	Elizabeth P. Lucian J. Jones	572	354
Crawford,	^{stat}	Ethel A. Alice S. Burlage	574	698
Craft,	^{stat}	Elizabeth A. Elizabeth E. Sruitt	575	229
Coble,	^{stat}	Ernsley A. James H. Tudor, Jr.	576	27
Cropper,	^{stat}	Eliska C. Eliska C. Cropper, Etia Cropper Dyster Co.	576	318
Campbell,	^{stat}	Emma M. Walter A. Bacon	576	552
Calhoun,	^{stat}	Elizabeth A. State of Delaware	577	149
Chappell,	^{stat}	Elizabeth O. Swanendael, Inc.	577	157
Clendaniel,	^{stat}	Elizabeth H. Luther W. Cowdall	578	242
Cooper,	^{stat}	Elbridge B. Velma J. Kelley	579	248
Calhoun,	^{stat}	Elizabeth A. Myrtle E. Calhoun	579	437
Connor,	^{stat}	Elvira A. Beulah M. Perry	579	575
Connor,	^{stat}	Eileen M. Beulah M. Perry	579	575
Cohen,	^{stat}	Ethel M. Harold H. Kramer	581	593
Calloway,	^{stat}	E. Roseat Robert J. Gilewski	582	268
Cordrey,	^{stat}	Elizabeth G. William J. Kershaw Jr.	583	604
Conaway,	^{stat}	Elizabeth G. Ruth E. Wilkins	584	85
Clark,	^{stat}	Elizabeth W. Mary E. Williams	584	160
Cohen,	^{stat}	Elizabeth E. John Albert Carter	584	379
Coombe,	^{stat}	Edna C. Dorothy Kingstree	584	627
Calloway,	^{stat}	Edgar C. Consolidated Electronics Industries Corp.	585	427

GRANTEE	From	GRANTOR	Book	Page
Cooper,	Eva ^{stat}	Rachel D. Lodge ^{stat}	585	681
Chapp,	Eva ^{stat}	Margaret Dunning	586	356
Carmine,	Edward ^{stat}	B. Thomas C. Whiteledge	587	200
Calhoun,	Elizabeth A. ^{stat}	James A. Workman	587	426
Carmine,	Eleanor ^{stat}	Paul S. Fleetwood	587	452
Cendaniel,	Edward ^{stat}	Margaret Dunning	587	504
Cunbiffe,	Eleanor ^{stat}	Charles E. Peete ^{stat}	588	565
Chambers,	Evelyn ^{stat}	Rehahath Bythe Sea Realty	589	15
Chambers,	Evelyn ^{stat}	Rehahath Bythe Sea Realty	589	19
Cendaniel,	Edward ^{stat}	M. Zelda C. Wolfe	589	254
Collison,	Evelyn ^{stat}	J. Henry J. Short, Jr.	589	589
Cendaniel,	Edward ^{stat}	M. Lester E. Cendaniel	589	600
Cune,	Eleanor ^{stat}	John W. Cline ^{stat}	589	649
Casperson,	E. Marie ^{stat}	Charles S. Peunyparker	590	488
Collins,	Elizabeth ^{stat}	William E. Collins	590	531
Connaway,	Everon ^{stat}	Match Investment Corp., Inc.	590	597
Clifton,	Ethel ^{stat}	David E. Jefferson	591	3
Clark	Earl ^{stat}	John Robert Hitchens	591	234
Cendaniel,	Guinea ^{stat}	C. Martin E. Smith	592	19
Carney	Elizabeth ^{stat}	Frederick Paul Carney	592	243
Clayville	Edward ^{stat}	Raymond Harry J. Wheatley	592	460
Christopher,	Evelyn ^{stat}	M. Elizabeth E. Newton	593	285
Collins	Eli ^{stat}	Harry Revel	594	231
Craft	Elizabeth ^{stat}	A. Alfred H. Smith	594	251
Cash	Eva ^{stat}	L. Clarence M. Mulligan	594	490
Campbell	Eleanor ^{stat}	L. State of Delaware	594	496
Conney,	Eugene ^{stat}	Sussex Shores Realty Co.	594	653
Clyton	Edward ^{stat}	Richard S. Ingram	595	152
Collins,	Edward ^{stat}	W. Joseph B. Collins	595	399
Conner	Earl ^{stat}	Marian Anne Ellis Carr	595	588
Callaway,	Elsie ^{stat}	William H. Parsons	595	651
Cosley	Everett ^{stat}	H. Marian P. Bufaw	597	114
Callaway,	Elsie ^{stat}	Lucian J. Jones	597	161
Crocker,	Esther ^{stat}	M. Homer J. Cook	599	187
Carey,	E. Edward ^{stat}	Jr. State of Delaware	600	333
Cullen,	Elizabeth ^{stat}	Louise Walter B. Jungle	600	370
Cogg	Edward ^{stat}	L. George J. Bennett	601	231
Cordley,	Elizabeth ^{stat}	A. Francis Lee O'Neal	602	75
Cannon,	Edila ^{stat}	C. Ronald Erroll Shanley	602	250
Clark	Ernest ^{stat}	D. Charles E. Wilkins	603	415

GRANTEE	From	GRANTOR	Book	Page
Carey,	Elizabeth J. ^{et al}	Discharge of Bankrupt	603	657
Collins,	Eden H. J. ^{et al}	Houston-White Co.	604	68
Clark	Elizabeth ^{et al}	Ella May Calhoun	605	58
Collins,	Eden H. J. ^{et al}	Samuel E. Simmons	605	260
Cox	Elmer Martin ^{et al}	C. J. Townsend, Jr. Inc.	605	648
Cox	Elmer Martin ^{et al}	Edwin C. Ryan	605	646
Clogg,	Edward S. ^{et al}	Raymond A. Waller	606	159
Calhoun	Elizabeth A. ^{et al}	State of Delaware	606	229
Clendaniel,	Eugenia C. ^{et al}	Michael J. Sombar	607	525
Cash,	Ella ^{et al}	Jack A. Tate	608	333
Clark,	Esther M. B. ^{et al}	Bay Vista Inc.	608	449
Campbell	Edna B. ^{et al}	Chandler & McCabe Inc.	611	678
Crist,	Edna Virginia ^{et al}	Arthur R. Manher	612-19	
Collins,	Eli, Jr. ^{et al}	Ollie Hickman	612	196
Clogg,	Edward S. ^{et al}	Roland Patterson, Jr.	612	360
Chase,	Ernest J. Jr. ^{et al}	D. F. D. Inc.	612	573
Calhoun,	Elizabeth A. ^{et al}	James Alfred Workman	613	23
Child,	Elythe H. ^{et al}	August Kern Brede	613	160
Collins,	Edward W. ^{et al}	Harry Griffin	613	189
Carey,	Esther W. ^{et al}	Marell W. Lee	613	584
Collins,	Ely James ^{et al}	Mary N. Collins	615	137
Clifton,	Ethel P. ^{et al}	Mary L. Derickson	615	319
Clifton,	Edward S. ^{et al}	Chandler & McCabe Inc.	615	444
Calloway,	Edgar C. ^{et al}	Merrill B. Calloway	616	49
Conroe,	Edward S. ^{et al}	Harry A. Shaud	616	304
Clark,	Eliza ^{et al}	Clyde Betts & Son, Inc.	616	458
Oregar,	Edgar C. ^{et al}	Mary Louise Oregar	617	496
Cooley,	Eleanor J. ^{et al}	John H. Kirk	618	198
Carnel,	Albert N. ^{et al}	Sussex Trust Administration Company	618	261
Cook,	Edward J. ^{et al}	E. Low Jeter	618	301
Clifton,	Estella Baker	Harvey E. Baker	618	592
Carey,	Elice	Florence E. Johnson	618	644
Clifton,	Ethel P. ^{et al}	Howard B. Clifton	619	413
Calvert,	Emma W. ^{et al}	D. F. D. Inc.	619	572
Coulbourn,	Elma ^{et al}	Lannes W. Marvel	619	639
Clarke,	Eldred B. ^{et al}	Margaret L. Mead	619	623
Cash,	Ella S. ^{et al}	Lee Adee	619	415
Connor,	Eileen Mary ^{et al}	James W. Travis, Jr.	619	1081
Comings,	Edward W. ^{et al}	William J. Esham, Jr.	621	276
Comings,	Edward W. ^{et al}	Floyd J. Short	621	278

GRANTEE		From	GRANTOR	Book	Page
Chappell,	Elizabeth O. ^{etal}		Swanendaal, Inc.	621	436
Cox,	Edmer ^{etal}		Frank Kendall Richards	621	828
Coker,	Emily ^{etal}		Albert M. Bringle, Jr. ^{etal}	622	119
Copeland,	Claine D. ^{etal}		Hugh Y. Rinkhoff ^{etal}	622	174
Coppage,	Edward A. Jr. ^{etal}		Rehoboth By The Sea Realty Co.	622	524
Clemens,	Eva P. ^{etal}		Charles C. Whaley ^{etal}	622	557
Collins,	Edward W. ^{etal}		Paul H. Bryan	622	869
Comings,	Edward W. ^{etal}		State Board of Education of State of Delaware	623	37
Calloway,	Edgar C. ^{etal}		Division Pade Mariners Calloway ^{etal}	620	220
Craft,	Eileen M. ^{etal}		George C. Field ^{etal}	623	647
Carchedi	Erma ^{etal}		Seaside Village, Inc.	623	833
Clemens	Eva P. ^{etal}		Charles C. Whaley ^{etal}	623	859
Cooper,	Ellen A. ^{etal}		Pearl C. Trivita	623	1027
Cutler,	Edward ^{etal}		Beverly W. Smith, Jr. ^{etal}	624	3
Clark,	Edmer ^{etal}		Suey S. Webb	624	115
Collins,	Emily J. ^{etal}		Merrill J. Mitchell ^{etal}	624	151
Carlbourn,	Elma M. ^{etal}		Harry J. Records ^{etal}	624	652
Cox,	Edmer ^{etal}		Vangie C. Lynch ^{etal}	624	864
Collins,	Evelyn M. ^{etal}		James Collins ^{etal}	624	929
Collins, Jr.	Eli ^{etal}		Ebbe V. Lynch ^{etal}	624	975
Campbell,	Eleanor L.		The State of Delaware	624	1070
Crawford,	Evelyn B.		Robert N. North	625	463
Cave,	Edward F.		Dorothy Klippinger	625	495
Cave,	Edward F.		North Shore, Inc.	625	654
Campbell,	Edna B. ^{etal}		Anna B. Campbell	626	156
Campbell,	Edna B. ^{etal}		Anna B. Campbell	626	157
Cox,	Elma M. ^{etal}		George W. Urigate ^{etal}	626	507
Carbaugh,	Elice N. ^{etal}		Thomas J. Jones		

GRANTEE	From	GRANTOR	Book	Page
Clifton,	Frederick ^{stud} H. P.	Arthur L. Pittard ^{"Sheriff"}	432	422
Clifton,	Francis ^{stud} P.	Arthur L. Pittard ^{"Sheriff"}	432	422
Carey,	J. Hazel ^{stud}	James C. Carey	433	8
Carey,	J. Hazel ^{stud}	James C. Carey	433	10
Carmine,	Frank P. ^{stud}	Kathel B. Dodd	433	174
Clifton,	Frederick ^{stud} N.	Beaver Dam Realty, Inc.	434	598
Clifton,	Frederick ^{stud} N.	Bethany Realty, Inc.	435	68
Council,	Flossie M. ^{stud}	Bethany Realty, Inc.	437	319
Cole,	Francis ^{stud} G.	George J. Schulz ^{stud}	437	378
Campbell,	Freda ^{stud} S.	James H. Bailey ^{stud}	439	459
Clifton,	Frederick ^{stud} N.	Bethany Realty, Inc.	440	46
Costello,	Francis ^{stud} J.	Harold Davidson Steele ^{stud}	444	29
Cannon,	Frank Daniel ^{stud}	Alton Dolby ^{stud}	444	217
Clifton,	Frederick ^{stud} N.	Beaver Dam Realty, Inc.	446	296
Crittenden,	Francis ^{stud} J.	William R. Wincey ^{stud}	446	317
Carey,	Faye ^{stud} J.	Ford M. Warrington ^{stud}	449	534
Crease,	Francis ^{stud}	Hattie J. Hartzell	451	40
Calis,	Frank ^{stud}	Claud L. Tease	453	505
Cair,	Francis ^{stud} H.	Mary E. Murray	453	573
Coats,	Florence ^{stud} H.	Josephine H. Capelle	454	263
Carey,	Fred ^{stud} J.	Ralph S. Baker ^{stud}	454	550
Capov,	Francis ^{stud}	Ira Lewis	457	180
Cooper,	Frank ^{stud}	Daniel J. Hayton ^{stud}	457	521
Carpenter,	Fisher ^{stud} M.	George Edward Viasey ^{stud}	458	311
Calhoun,	Frank ^{stud} D.	James R. Dorman ^{stud}	459	3
Clendaniel,	Frank ^{stud} Jr.	York Beach, Inc. ^{stud}	462	37
Cantrell,	Floyd ^{stud} S.	Joseph A. Sigist ^{stud}	464	52
Clifton,	Frederick ^{stud} N.	James S. Truitt ^{stud}	463	586
Clifton,	Fred ^{stud} E.	Frederick N. Clifton ^{stud}	466	222
Calis,	Frank B. ^{stud} Jr.	Emma L. Culver	467	326
Costinbader,	Frank ^{stud} D.	Victor B. Alfaro ^{stud}	467	427
Craemer,	Florence ^{stud} E.	Donald C. Kane ^{stud}	474	255
Clifton,	Fillmore ^{stud}	John R. McCreary, Jr. ^{stud}	476	97
Custis,	Francis ^{stud} G.	Henry G. Graves ^{stud}	477	534
Clifton,	Fred ^{stud} E.	James S. Truitt ^{stud}	479	201
Calis,	Frank ^{stud}	Jesse Coard ^{stud}	480	566
Cropper,	Francis ^{stud} E.	Nelson Draine ^{stud}	481	238
Conoway,	Fred ^{stud} J.	Oliver R. Conoway ^{stud}	482	167
Conoway,	Franklin D. ^{stud}	Harry B. Wilcox ^{stud}	487	404
Custis,	Francis ^{stud} G.	Charles W. Fletcher ^{stud}	488	18

GRANTEE	From	GRANTOR	Book	Page
Cole,	Francis C. ^{stat}	George J. Schuch ^{stat}	492	396
Campbell,	Freddie C. ^{stat}	Mary M. Reed	493	341
Cobber,	Fredrick J. ^{stat}	W. Howard Thompson ^{ally in fact}	493	546
Carpenter,	Frank M. ^{stat}	Luther J. Donovan ^{stat}	496	538
Cordrey,	Frank W. ^{stat}	Dennis E. Carmean ^{stat}	499	40
Clifton,	Fredrick M. ^{stat}	Fred E. Clifton ^{stat}	501	496
Cordrey,	Frank W. ^{stat}	Donald R. Cordrey ^{stat}	501	537
Conaway,	Fredrick J. ^{stat}	James R. Conaway ^{stat}	507	545
Carey,	Faye J. ^{stat}	Charles W. Hurley ^{stat}	508	299
Currey,	Franklin ^{stat}	Oris R. Carpenter ^{stat}	508	419
Carey,	Frances E. ^{stat}	Walter B. Carey ^{stat}	509	274
Clifton,	Frank J. ^{stat}	Grover Cleveland Clifton ^{stat}	509	542
Clifton,	Frank J. ^{stat}	Grover Cleveland Clifton ^{stat}	509	548
Clifton,	Frank J. ^{stat}	Grover Cleveland Clifton ^{stat}	511	136
Carter,	Frank J. ^{stat}	James M. Tunnell Jr. ^{stat}	512	520
Carden,	Frank ^{stat}	James R. Dougherty ^{stat}	514	374
Carden,	Fredrick ^{stat}	James R. Dougherty ^{stat}	514	374
Callaway,	Fannie J. ^{stat}	Virginia M. Culver ^{stat}	514	531
Callaway,	Fannie ^{stat}	Virginia M. Culver ^{stat}	514	533
Callaway,	Fannie ^{stat}	Virginia M. Culver ^{stat}	514	540
Callaway,	Fannie ^{stat}	Virginia M. Culver ^{stat}	514	545
Conaway,	Frances J. ^{stat}	Jane H. Robinson ^{stat}	515	84
Cahall,	Frances May ^{stat}	William R. Wright ^{stat}	515	438
Carey,	Frances E. ^{stat}	Florence A. Wingate ^{stat}	517	277
Clifton,	Frances M. ^{stat}	Richard N. Ingram ^{stat}	523	404
Calhoun,	Frank L. ^{stat}	Neborah Farrow Emerson ^{stat}	524	63
Collins,	J. Burton ^{stat}	Atlanta Estates, Inc. ^{stat}	524	185
Clifton,	Frank H. ^{stat}	Frank J. Dickerson ^{stat}	526	198
Chandler,	Frank ^{stat}	Henry C. Wagamon ^{stat}	527	208
Carpenter,	Flossie M. ^{stat}	Henry M. Steward ^{stat}	527	560
Calks,	Frank B. Jr. ^{stat}	Raymond J. Pettyman ^{stat}	529	87
Calks,	Frank B. Jr. ^{stat}	Alighton C. Tobler ^{stat}	533	258
Currey,	Franklin ^{stat}	J. Ashton Jester ^{stat}	533	335
Callaway,	Fannie J. ^{stat}	Reduction Bradford Estates ^{stat}	533	343
Cummings,	Flora L. ^{stat}	Charles J. Supper, Jr. ^{stat}	536	110
Conaway,	Faye ^{stat}	Norman L. Short ^{stat}	537	151
Cramblin,	Faye ^{stat}	Arnos J. McCane ^{stat}	540	46
Cook,	Franklin B. ^{stat}	Mosby H. Piddislem ^{stat}	540	37
Cephas,	Fred ^{stat}	Abraham J. Davis ^{stat}	540	195
Cendaniel,	Fay J. ^{stat}	Robert W. Tunnell ^{ally in fact}	541	494

GRANTEE	From	GRANTOR	Book	Page
Commissioner	Federal Housing	G. Edward ^{att. in fact} Tracy	545	221
Conaway	Franklin D.	Delbyville Realty Co. Inc.	546	546
Calio	Frank B. Jr.	Frank B. Calio, Jr.	548	477
Callaway	Fannie	Annabel Hurley	549	565
Callaway	Fannie	Karl O. Thompson	549	567
Cooper	Faye	Harry J. Cooper	552	599
Corey	Frank G.	William A. Joseph	553	140
Carpenter	Fisher M.	Melford Trust Company	555	15
Carpenter	Flossie	Joseph Klammer	557	46
Crittenden	Frances M.	Lynwood J. Kelley, Jr.	557	224
Cathell	Florence V.	Raymond W. Martin	557	486
Callaway	Fannie	Karl O. Thompson	559	606
Callaway	Fannie	Karl O. Thompson	559	611
Callaway	Fannie	John A. Moore, Jr.	559	617
Caudill	Franklin	William H. Parsons	561	290
Caudill	Franklin	Earth Movers, Inc.	561	287
Crippen	Florence M.	Charles C. Clark	562	430
Crippen	Florence M.	Harry A. Staub	562	434
Crippen	Florence M.	Harry A. Staub	562	436
Carey	J. Hazel	J. Howard Isaacs	563	406
Carlson	Frederick A.	Helma M. Berhardt	564	93
Calio	Frank	Mary R. Bruner	566	529
Calio	Frank, Jr.	Nellie M. Morris	567	17
Calio	Frank Jr.	Nellie M. Morris	567	17
Conaway	Francis C.	Horace S. Okie	568	275
Callio	Frank Jr.	Anthony Dobrich	574	410
Collison	Francis W.	James G. Godwin	574	445
Collins	Floyd L.	Ralph L. Bennett	576	225
Callio	Frank Jr.	Anthony Dobrich	576	364
Callaway	Fannie	City of Seaford	576	454
Cantrell	Floyd J.	Herbert Ray Torbert	576	556
Calio	Frank	Ford M. Warrington	577	37
Calio	Frank B. Jr.	John Rose Elliott	579	32
Clifton	Frank	Frank H. Clifton	579	563
Callaway	Fannie	Bay Road Development	579	566
Callaway	Frank	State of Maryland	586	548
Coombe	Franklin D.	James S. Truitt	587	360
Cross	Frances M.	Rehoboth Bldg. The Sea Realty Co.	588	696
Cross	Frances M.	Rehoboth Bldg. The Sea Realty Co.	588	1
Carey	J. Hazel	Dolores M. Smith	589	62

GRANTEE

From

GRANTOR

Book Page

GRANTEE	From	GRANTOR	Book	Page
Caleo	Frank Jr.	Mary Waller ^{dece}	591	307
Clendaniel, Frank Jr.		Martin E. Smith	592	19
Coombe	Franklin ^{dece}	Hubert Patrick Ryan ^{dece}	591	615
Casson, Lloyd M.		James Elias Mills	592	217
Carney, Frederick Paul		Oval L. Carney	592	245
Craemer, Florence ^{dece}		Donald C. Kane ^{dece}	592	273
Cook, Frank B. Jr.		Alton R. Brittingham	593	624
Callaway, Fannie J.		Albert E. Stevens	593	66
Callaway, Fannie J.		Helen K. Hill	594	273
Callaway, Fannie J.		James Westbrook Jones	594	657
Clepton, Frances M.		Richard D. Ingram	595	152
Costello, Francis J.		James Edward Hudson	595	672
Carney, Fay A.		Richard M. Lloyd	597	217
Cutajar, Frances Elizabeth		Florence Jacobs	597	458
Casey, Francis A.		Richard A. Hrabec	599	26
Caray, Fred T.		Howard B. Nickman	599	431
Crowder, Frances L.		James R. Martin	600	306
Casey, Francis A.		George H. West	600	472
Caleo, Frank B. Jr.		Juan P. Bonniwell	603	43
Carey, Fay T.		Charles W. Hurley	604	453
Callaway, Frank Harris		J. Tillie Bry ^{dece}	604	620
Chesley, Favis F.		John Stewart ^{dece}	605	271
Casey, Francis		William R. Errett ^{dece}	607	458
Clendaniel, Frank Jr.		Michael J. Sombar	607	525
Coltman, Florence A.		Robert J. Fisher	613	100
Cummings, Flora		George P. Carey ^{dece}	615	25
Carroll, Frederick ^{dece}		J. Leighton Joseph ^{dece}	615	143
Clepton, Frances ^{dece}		Chandler & McLah Inc.	615	444
Craven, Frank G. ^{dece}		J. Harland Smith ^{dece}	617	101
Conaway, Fannie P. ^{dece}		Alvan F. Taylor	617	321
Carey, Fred J. ^{dece}		Ruth E. Watkins	618	357
Carroll, Frederick ^{dece}		J. Leighton Joseph ^{dece}	619	203
Crochett, Freddie E. ^{dece}		Grace M. Kern Becker ^{dece}	621	231
Cannon, Frank		Mary Edna Stewart	621	463
Collins, Franklin D. ^{dece}		James T. Thurston ^{dece}	622	54
Caleo, Fred L.		Hallie Harris	622	206
Caleo, Frank D.		Anthony Orbruch	622	1092
Coombe, Franklins ^{dece}		James S. Truitt ^{dece}	623	787
Caleo, Frank B. Jr.		John Perry Franco ^{dece}	624	139
Collins, Franklin ^{dece}		Warren C. Maden ^{dece}	624	341

GRANTEE

From

GRANTOR

Book Page

BLANK
PAGE



GRANTEE	From	GRANTOR	Book	Page
Cooper, Grace S	etal	Clarence W. Hill	432	465
Chesser, Guy R.	etal	John R. Collins	432	467
Chesser, Geneva P.	etal	John R. Collins	432	467
Calhoun, George H.	etal	Mary Reed	432	522
Capwell, George H.	etal	Elizad E. Clarke	432	528
Council, Georgetown, Town of		James F. Walls	432	551
Culver, George H.	etal	Margaret Dunning	433	89
Culver, George H.	etal	Donald F. Yerkes	433	91
Cranfield, Georgianna	etal	Jennie M. Cranfield	435	306
Cokee, George S.	etal	Sara Draper Beauchamp	435	358
Carroll, Linnai	etal	Louise Cole Dennis	435	546
Clifton, Gladys E.	etal	Emma S. Dennis	436	139
Clifton, Garrett W.	etal	South Bethany Corp.	436	348
Clifton, Gladys A.	etal	Daniel H. C. Littleton	436	439
Clifton, Gladys A.	etal	Daniel H. C. Littleton	436	441
Collins, George W.	etal	Harry Salmons	436	573
Culver, Gladys M.	etal	Raymond S. Mariner	437	197
Carroll, George B.	etal	H. Crowell Pepper	437	364
Coulter, George R.	etal	Sussex Shores Realty Co.	439	19
Campbell, George Leon	etal	James H. Bailey	439	459
Cole, George R.	etal	South Bethany Corp.	439	570
Chapman, Grace E.	etal	Charles W. Mills	440	273
Cooper, George W.	etal	Harry L. Mears	441	37
Culver, George Claude	etal	Odd Fellows Cemetery Corp. Samuel	441	241
Caladonate, Giuseppe	etal	Antonio Tero	442	152
Carroll, George B.	etal	Commissioners of Rehoboth	442	226
Clancy, Grace Vital	etal	Clarence E. Clifton	443	31
Costello, Gloria E.	etal	Harold Davidson Steele	444	29
Collins, Gilbert H. Jr.	etal	D. D. Short Company	445	183
Cobb, George J.	etal	Milton H. Mege	445	412
Coverdale, George C.	etal	Emma Lingo Hazzard	447	76
Cokee, George S.	etal	George J. Brown	448	520
Cunningham, Grace F.	etal	Harry B. Smith	449	153
Cunningham, Grace F.	etal	John E. Kira	449	154
Campbell, Glenn	etal	James H. Lambert	451	275
Cole, George R.	etal	Bethany Realty, Inc.	452	41
Cordrey, Glen Kenney	etal	Glen P. Cordrey	452	193
Clifton, Grace M.	etal	Grover C. Clifton	453	169
Collins, George W.	etal	First National Bank of Seaford	454	274
Chandler, George P.	etal	Luther H. Hamlet	454	453

GRANTEE		From	GRANTOR	Book	Page
Clifton,	Garrett W. ^{stud.}		South Bethany Corp.	454	470
Campbell,	Glenn D. ^{stud.}		Carl F. Webb ^{stud.}	455	94
Cooper, Grace	Shockley ^{stud.}		H. Edward Maul ^{stud.}	457	469
Culver,	Geraldine M. ^{stud.}		Vernon G. Norris ^{stud.}	458	287
Carmine,	Gladys ^{stud.}		Anna A. Short ^{stud.}	458	349
Calhoun,	Grace H. ^{stud.}		Harry W. Bunting ^{stud.}	459	194
Cooper,	Grace ^{stud.}		Rapkin Realty, Inc. ^{stud.}	459	535
Coulter,	George B. ^{stud.}		E. J. duPont de Nemours & Co. ^{stud.}	461	230
Conway,	Grace ^{stud.}		Edwin C. Hess ^{stud.}	462	260
Carey,	George J. ^{stud.}		James M. Lowe ^{stud.}	466	201
Carly,	George J. ^{stud.}		Arthur W. Carmean ^{stud.}	466	203
Cook,	George ^{stud.}		Abraham Hoffman ^{stud.}	466	244
Collins,	George E. ^{stud.}		Eugene D. Bookhammer ^{stud.}	467	68
Carey,	George H. ^{stud.}		Mary A. Warren Hatfield ^{stud.}	468	309
Chandler,	George P. ^{stud.}		Luther H. Hamlet ^{stud.}	468	313
Cooper, Grace	Shockley ^{stud.}		Hall & Ewing ^{stud.}	468	316
Carey,	George J. ^{stud.}		Walter L. Littleton ^{stud.}	469	99
Campbell,	George E. ^{stud.}		Clarence E. Abbott, Jr. ^{stud.}	469	245
Conquest,	Garnie ^{stud.}		Laura M. Lockwood ^{stud.}	470	550
Conaway,	Granville ^{stud.}		Raymond S. Conaway ^{stud.}	472	201
Cooper,	Gertrude Byrd ^{stud.}		Raymond Walker ^{stud.}	472	515
Collins,	George W. ^{stud.}		Robert W. Tunnell ^{stud.}	473	136
Clifton,	Grover C. ^{stud.}		Donald C. Clifton ^{stud.}	473	384
Collins,	George J. ^{stud.}		Frank W. Jones ^{stud.}	473	479
Charlton,	Gladys ^{stud.}		Linford J. Palmer ^{stud.}	474	337
Cannon,	Soldie ^{stud.}		Katharina Fickelcorn ^{stud.}	476	473
Cox,	Grace ^{stud.}		Vance W. Torbert ^{stud.}	480	17
Cooper,	Gertrude Byrd ^{stud.}		Charles S. Cooper ^{stud.}	480	256
Council, The	Town of Georgetown		Estella P. Gyles ^{stud.}	481	276
Chandler,	George P. ^{stud.}		George R. Austin ^{stud.}	481	367
Chandler,	Garland A. ^{stud.}		Calvin J. McLee ^{stud.}	483	23
Cooper,	Grace S. ^{stud.}		George Schroeder ^{stud.}	483	43
Cannon,	George Mars ^{stud.}		Carey D. Sapp ^{stud.}	483	255
Collins,	George W. ^{stud.}		Francis H. Bennett ^{stud.}	484	68
Cooper,	Grace S. ^{stud.}		George Schroeder ^{stud.}	484	243
Cirwithan,	Grant ^{stud.}		Edward J. Cirwithan ^{stud.}	484	362
Campbell,	George ^{stud.}		Howard Lane, Jr. ^{stud.}	487	21
Carey,	George H. ^{stud.}		Guy Wright ^{stud.}	487	74
Cole,	Gladys B. ^{stud.}		Anna A. Short ^{stud.}	488	200
Claudice,	George H. ^{stud.}		Thelma G. Latta ^{stud.}	488	426
Collins,	Georgia E. ^{stud.}		Marion Sterling Smith, ^{stud.}	483	295

GRANTEE		From	GRANTOR	Book	Page
Clautie,	Gertrude ^{et al} m.		Helma B. Latta	488	436
Colee,	George ^{et al}		Davis C. Draper	488	492
Clements,	Grace ^{et al}		Mary Reed	488	578
Campbell,	George ^{et al}		Ralph S. Suran	491	69
Case,	Gladys ^{et al}		Anna A. Short	492	213
Caulter,	George ^{et al}		Elen A. Cukemper	492	303
Carey,	George ^{et al}		Reese O. Goraty	492	504
Cordrey,	Elen ^{et al}		Mildred H. Shipley	493	251
Couch,	George ^{et al}		Mabel W. Lambden	496	544
Collins,	Gladys ^{et al} m.		Frank J. Dickerson	501	498
Clendaniel,	George ^{et al}		George H. Dickerson	502	513
Craft,	George ^{et al}		Florence E. Johnson	503	287
Collins,	Gertrude ^{et al}		Carl S. Passwaters	503	454
Cunningham,	Grace ^{et al}		H. Calvert Priestley	504	289
Crappel,	George ^{et al}		Swanundaal, Inc.	508	351
Clifton,	Grover ^{et al} C.		Virgie M. Marvel	508	421
Clifton,	Grover ^{et al} Cleveland		Grover Cleveland Clifton	509	536
Cunningham,	Grace ^{et al}		Alfred B. O'Leary, jr.	511	68
Carey,	George ^{et al}		Seabree, Inc.	511	406
Clark,	George ^{et al} M.		Frank H. Phillips	514	394
Campbell,	George ^{et al} William		Reuben Smith	515	125
Calhoun,	George ^{et al} R.		Lee Hawkins	515	301
Conway,	Gardiner ^{et al}		Ruth E. Wilkins	516	362
Calhoun,	George ^{et al} R.		Hope Realty Company, Inc.	517	18
Calhoun,	George ^{et al} R.		Hope Realty Company, Inc.	517	20
Chandler,	George ^{et al} P.		Albino S. Nero	523	136
Cannon,	Grover ^{et al} E.		Edna M. Marion	523	344
Crook,	George ^{et al} W.		Galdie H. Dwyer	523	414
Case,	George ^{et al} E.		Cruik F. Selmes	523	580
Clark,	George ^{et al} D.		Sumner G. Whittier	524	57
Clifton,	Grace ^{et al} M.		Grover C. Clifton	527	566
Cerney,	Godfrey ^{et al} V.		Clarence E. Atkinson	529	372
Campbell,	George ^{et al} E.		Lakelawn Estates, Inc.	530	91
Chesser,	Lucy ^{et al} R.		John C. Lank	530	93
Chesser,	Geneva ^{et al} P.		John C. Lank	530	93
Collins,	Elbert ^{et al} H.		Reuben C. Payne	530	367
Coulbourne,	Grace ^{et al} M.		Jeanette H. Dotts	532	124
Clark,	George ^{et al} D.		J. S. Gleason, jr.	533	52
Conaway,	Granville ^{et al} L.		Fred J. Conaway	534	255
Coladonato,	George ^{et al}		Nicola C. Nickles	535	287

GRANTEE	From	GRANTOR	Book	Page
Collins	George ^{et al}	James W. Diman	535	428
Campbell	Allen D. ^{et al}	Francis P. Alciato	537	59
Campbell	George W. ^{et al}	Clifton M. Lathrop	537	297
Chesser	Lucy P. ^{et al}	David W. Dutton	537	383
Chesser	Geneva P. ^{et al}	David W. Dutton, et al	537	383
Coleman	George M. Jr. ^{et al}	Michael J. Kinnick	538	565
Case	Bladys B. ^{et al}	Anna A. Short	539	352
Carey	Grover C. Jr. ^{et al}	Atlantic Estates, Inc.	539	368
Collins	George Wayne J. ^{et al}	Merrill G. King, et al	539	584
Collins	George ^{et al}	Frank Snyder, et al	539	549
Campbell	Harold ^{et al}	Ida Florence McLean	542	1
Carey	George P. ^{et al}	J. E. Friedel & Sons, Inc.	543	112
Collins	George Addison J. ^{et al}	Mildred Mading Baek	544	54
James Sussex Machine Co.	George Mears ^{et al}	Carey D. Sapp, et al	547	108
Cannon	Grace Johanne ^{et al}	Ira J. Burton, et al	547	353
Carey	George ^{et al}	South Bethany Corp.	547	515
Collins	George ^{et al}	South Bethany Corp.	547	515
Conoway	Frankville L. ^{et al}	Paul J. Schumacher, et al	548	54
Cooper	Grace S. ^{et al}	Gertrude E. Thompson, et al	548	106
Culver	George H. ^{et al}	Donald C. Scott, et al	548	194
Coverdale	George C. ^{et al}	Atwood R. Timmons, et al	548	154
Carroll	George B. Jr. ^{et al}	George B. Carroll, et al	549	134
Crytch	Gilbert D. ^{et al}	Pearl Short Ladd, et al	551	475
Curtis	Gordon A. ^{et al}	Thomas J. Jones, et al	552	250
Cooper	Gary J. ^{et al}	Mary H. Cooper, et al	552	597
Cephas	George ^{et al}	Edward C. Hill, et al	554	321
Cordrey	Glen E. ^{et al}	Francis Lee O'Neal, et al	555	94
Cordrey	Glen Kenney ^{et al}	Glen E. Cordrey, et al	555	97
Carey	George P. ^{et al}	Joseph J. Bryan, et al	556	266
Chaloupka	George ^{et al}	John E. Blades, et al	557	586
Clark	George M. ^{et al}	Clayton H. Burton, et al	559	203
Collins	George ^{et al}	Halmark Farms, Inc., et al	559	249
Collins	George L. ^{et al}	Donald N. Comstock, et al	562	214
Cephas	George E. ^{et al}	Francis B. Scott, et al	562	288
Collins	Frankville M. ^{et al}	Harold E. Harbin, et al	564	244
Coladonato	George ^{et al}	Gary Matthew Woodman, et al	564	552
Coladonato	George ^{et al}	Helva J. Oullen, et al	564	542
Chappell	George J. ^{et al}	Robert B. Barnes, et al	566	125
Chappell	George J. ^{et al}	Swanwood, Inc.	566	127

GRANTEE	From	GRANTOR	Book	Page
Cranfield,	Georgianna ^{stat}	Clifton J. Foskey ^{stat}	567	576
Chandler,	Barbara A. ^{stat}	Ruth E. Wilkins ^{stat}	568	266
Case,	Gladys B. ^{stat}	Joseph Allen Wilson ^{stat}	569	416
Cordrey,	Geraldine ^{stat}	Julia H. Cordrey ^{stat}	572	150
Crisp,	Gladys ^{stat}	Ruth E. Wilkins ^{stat}	572	162
Collins,	G. Wayne ^{stat}	William H. Mitchell ^{stat}	573	352
Chandler,	George P. ^{stat}	Marion N. McBrierty ^{stat}	573	543
Culver,	George H. ^{stat}	Madeline K. Phillips ^{stat}	575	503
Carey,	George P. ^{stat}	Florence H. Deputy ^{stat}	575	668
Carmean,	Gladys ^{stat}	Lois Duquity ^{stat}	576	35
Cannon,	Gary D. ^{stat}	Fred L. Ward ^{stat}	576	207
Crapper,	Georgianna ^{stat}	Helen Crapper ^{stat}	576	554
Chappell,	George J. ^{stat}	Swanendael, Inc. ^{stat}	577	157
Coladonato,	George ^{stat}	Alma E. Dunn ^{stat}	577	330
Collins,	George J. ^{stat}	J. J. Gleason, Jr. adm. of U.A. ^{stat}	578	216
Cleaver,	George W. ^{stat}	Laura C. Wallat ^{stat}	580	344
Chambers,	George ^{stat}	William C. Walsh, Jr. ^{stat}	580	500
Cook,	Geraldine ^{stat}	Ira L. Wilson ^{stat}	582	262
Coker,	George S. ^{stat}	Fred L. Ward ^{stat}	583	114
Cordrey,	Glen E. ^{stat}	William J. Kershaw Jr. ^{stat}	583	604
Clark,	George D. ^{stat}	Administrator of Veterans Affairs ^{stat}	583	691
Clark,	George M. ^{stat}	Howard Clifton ^{stat}	584	145
Couch,	George J. ^{stat}	Joseph C. Gordon ^{stat}	584	651
Craig,	Gayle Joseph ^{stat}	Ronald M. Kennedy ^{stat}	585	24
Cole,	George C. Sr. ^{stat}	Harry James ^{stat}	585	74
Coladonato,	George ^{stat}	Leighton C. Souler ^{stat}	587	3
Coladonato,	George ^{stat}	William S. Records ^{stat}	587	5
Cappi,	William ^{stat}	Seaford Lumber Co. Inc. ^{stat}	587	73
Cooper,	Wralt J. ^{stat}	Minos C. Juvenis ^{stat}	587	89
Chen,	George H. S. ^{stat}	John M. Naulberry ^{stat}	588	213
Cox,	George E. ^{stat}	Atlanta Estates, Inc. ^{stat}	589	81
Cooper,	Grace Shockley ^{stat}	Ernest B. Caughley ^{stat}	589	110
Campbell,	George W. ^{stat}	John Jehu Waller ^{stat}	590	204
Campbell,	George ^{stat}	Howard Kane, Jr. ^{stat}	590	604
Campbell,	George ^{stat}	Howard Kane, Jr. ^{stat}	590	602
Colby,	Gordon P. ^{stat}	Robert Layton Reed ^{stat}	591	250
Clark,	George P. ^{stat}	Administrator of Veterans Affairs ^{stat}	592	581
Cole,	Gerald L. ^{stat}	Jack H. Jones ^{stat}	593	77
Christopher,	George E. ^{stat}	Elizabeth C. Newton ^{stat}	593	285
Collins,	George W. ^{stat}	Merrill B. King ^{stat}	597	148

GRANTEE	From	GRANTOR	Book	Page
Caine,	Grace G. ^{et al}	Lloyd J. Crotteau	597	698
Cordrey	Glen Kenny ^{et al}	William H. Parsons ^{et al}	598	327
Clark,	George M. ^{et al}	Arthur E. Aspey ^{et al}	599	490
Case,	George E. ^{et al}	State of Delaware	599	362
Conway,	Grace B. ^{et al}	Paul, Inc.,	601	348
Cordrey,	Glen E. ^{et al}	Francis Lee O'Neal ^{et al}	602	75
Cook,	Geraldine ^{et al}	Isa L. Wilson ^{et al}	602	223
Conway,	Granville P. ^{et al}	Charles P. Spicer ^{et al}	603	207
Carey,	Spanille R. ^{et al}	Discharge of Bankrupt ^{et al}	603	657
Coy,	George E. ^{et al}	Jerry Lamar Smith ^{et al}	603	666
Calloway,	George ^{et al}	Adery D. Owens ^{et al}	605	353
Clark,	Gloria D. ^{et al}	Albert Charles Coleman ^{et al}	605	632
Crisp,	Gladys H. ^{et al}	Wesley A. Crote ^{et al}	606	157
Coale	Gordred R. ^{et al}	Malch Investment Corp. Inc. ^{et al}	606	270
Coultter,	Glenna Mae ^{et al}	Edith Fisher ^{et al}	607	256
Cole,	Earl Allen ^{et al}	Lawrence E. Allen ^{et al}	607	480
Crispin,	Gordon J. ^{et al}	Loren S. Sanders ^{et al}	608	18
Clements,	Grace Sharp ^{et al}	Herman W. Sharp, Jr. ^{et al}	608	98
Chen,	George H. S. ^{et al}	Ephraim Metelica ^{et al}	608	229
Carlisle	Gloria Jean ^{et al}	Jaddie Records Whaley ^{et al}	611	22
Cyber,	George H. ^{et al}	Small Business Administration ^{et al}	611	201
Charlton,	Gladys E. ^{et al}	Jennie H. J. Layton ^{et al}	611	633
Carey,	George H. ^{et al}	Paradise Shoes Inc ^{et al}	613	226
Charlton,	Gladys C. ^{et al}	Lewis B. Graves, Jr. ^{et al}	614	510
Collins,	George J. ^{et al}	John Reese Elliott, Jr. ^{et al}	615	238
Collins,	George J. ^{et al}	Udelle Leslie Calloway ^{et al}	615	240
Carmean,	B. Dale ^{et al}	James W. Carmean ^{et al}	615	283
Clowes,	Gladys ^{et al}	D. F. D. Inc. ^{et al}	616	509
Craft,	George W. ^{et al}	Paul E. Ellis ^{et al}	617	398
Carey,	Ray L. ^{et al}	Herman E. Perdue ^{et al}	619	111
Calvert,	Gordon H. ^{et al}	D. F. D. Inc. ^{et al}	619	572
Carey, Sr.	George V. ^{et al}	Lewis B. Graves, Jr. ^{et al}	619	667
Coladonato,	George ^{et al}	Marian P. Bryan ^{et al}	619	1007
Chappell,	George J. ^{et al}	Swanendael, Inc. ^{et al}	621	436
Collins,	George J. ^{et al}	Udelle Leslie Calloway ^{et al}	621	445
Collins,	George W. ^{et al}	Mercelle S. Cannon ^{et al}	621	892
Cooper,	Grace S. ^{et al}	Helen S. Simpler ^{et al}	621	1006
Cooper,	Grace S. ^{et al}	Helen S. Simpler ^{et al}	621	1010
Cooper,	Grace S. ^{et al}	Helen S. Simpler ^{et al}	621	1014
Cooper,	Grace S. ^{et al}	Helen S. Simpler ^{et al}	621	1018

GRANTEE		From	GRANTOR	Book	Page
Cooper,	Grace S. et al		Helen S. Simplex et al	621	1030
Cooper,	Grace S.		Helen S. Simplex et al	621	1034
Cooper,	Grace S. et al		Helen S. Simplex et al	621	1038
Carey,	George R. et al		J. J. Bryan	622	739
Chesser,	Suz Richard et al		Helen S. Memorial Park, Inc.	623	10
Chesser,	Geneva P. et al		Helen S. Memorial Park, Inc.	623	10
Cooper,	Grace S.		Alvin E. Simplex et al	623	233
Cooper,	Grace S. et al		Alvin Simplex et al	623	235
Coleman, Jr.	George M. et al		Abraham Frank et al	623	617
Collins,	George F. et al		Robert M. Austin et al	624	742
Cook,	Seraldine E.		Paul E. Ellis	624	768
Cook,	Seraldine E.		Thomas B. Cook	624	770
Cooper,	Grace S. et al		W. Virden Marshall et al	625	550
Cleaver,	George W. et al		Alice Heath	625	577
Campbell,	Beuld R. et al		Sol Edman & Son, Inc.	625	639
Collins,	George F. et al		John L. Hamilton et al	627	228
Collins, Jr.	George H. et al		Roger I. Jewell et al	627	293

GRANTEE

From

GRANTOR

Book

Page

BLANK
PAGE



GRANTEE	From	GRANTOR	Book	Page
Conaway,	Harry M.	Howard H. Conaway ^{etal}	432	221
Conaway,	Harry M.	Howard H. Conaway ^{etal}	432	360
Couerdale,	Henry Bennett ^{etal}	Clarence J. Moore ^{etal}	433	338
Coker,	Howard ^{etal}	John R. Boyle	433	470
Colombs,	Helen ^{etal}	South Bethany Corp	434	242
Coker,	Henry P.	Arville B. Wilson ^{etal}	435	462
Conaway,	Harry M. ^{etal}	Howard H. Conaway ^{etal}	435	542
Coker,	Helen ^{etal}	Walter P. Townsend ^{etal}	436	17
Collins,	Harvey J.	Bethany Realty, Inc.	436	333
Cannon,	Howard ^{etal}	Joseph D. Shot ^{etal}	436	452
Collins,	Harvey J.	Bethany Realty, Inc. ^{etal}	436	585
Collins,	Hugh J. Jr.	Elizabeth Aske Campbell ^{etal}	437	335
Cummings,	Hedwig ^{etal}	Heldie H. Poynter	441	366
Carpenter,	Helen ^{etal}	Oscar P. Johnson ^{etal}	441	481
Conrad,	Helen ^{etal}	Virginia M. Soud ^{etal}	443	34
Chambers,	Helen J. ^{etal}	Alga Amundsen	443	103
Calhoun,	Helen E.	D. Edward Veasey ^{etal}	443	141
Catts,	Harry ^{etal}	State of Delaware	444	443
Carey,	Hessie P.	Sewell P. Jones	445	353
Coulbourn,	Hugh Clark, Jr.	Grace J. Coulbourn ^{etal}	448	526
Cordrey,	Huldah B. ^{etal}	Lillie M. Stack ^{etal}	449	530
Coffin,	Howard ^{etal}	Ellen Jane Hudson ^{etal}	451	97
Cannon,	Hazel B.	Riley J. Jefferson ^{etal}	451	309
Chaffinch,	Harry E.	Hattie L. Todd ^{etal}	452	430
Carpenter,	Helen ^{etal}	William B. Bush ^{etal}	452	509
Coulbourn,	Harold J. ^{etal}	Beas Lee Thomas ^{etal}	454	379
Clark,	Helen ^{etal}	Ruth E. Wilkins	454	440
Crockett,	Harry D.	James M. Faulkner ^{etal}	454	535
Coulbourne,	Harrison ^{etal}	Sallie B. Bradley ^{etal}	454	588
Catts,	Harry ^{etal}	State of Delaware	455	346
Collins,	Harley ^{etal}	W. Edgar Simmons ^{etal}	456	365
Conaway,	Harry M.	Conaway Motors, Inc.	456	446
Cullen,	Harry ^{etal}	Attis J. Baker ^{etal}	456	545
Cullen,	Helen ^{etal}	Attis J. Baker ^{etal}	456	545
Conaway,	Harold ^{etal}	Lawrence E. Allen ^{etal}	457	525
Calloway,	Helen ^{etal}	Daniel C. Culbert ^{etal}	458	82
Cooper,	Harvey ^{etal}	Norman M. Justice ^{etal}	459	9
Callaway,	Hylard ^{etal}	Clarence C. Cheltree ^{etal}	461	552
Causey,	Harry ^{etal}	Wilmington Trust Co.	462	143
Conway,	Harry ^{etal}	Edwin C. Hess ^{etal}	462	260

GRANTEE		From	GRANTOR	Book	Page
Clifton,	Hazel ^{stal}		James S. Truitt ^{stal}	463	586
Carmean,	Hattie ^{stal}		Lee E. Deely	464	56
Carmody,	Helen D.		Frederick W. Harris	464	301
Cobough,	Harry ^{stal}		Administrators d.t.m., C.T.A. Clair L. Chase	466	175
Chance,	Harry ^{stal}		Nanticoke Real Estate Co., Inc.	466	236
Crowe,	Hazel Ward Piggan ^{stal}		Mary Poodle Piggan Davenport ^{stal}	466	294
Collins,	Helen D.		Eugene D. Bookhammer ^{stal}	467	68
Crapper,	Helen ^{stal}		Evelyn Crapper Ingram ^{stal}	468	443
Callaway,	Howard ^{stal}		Julian B. Honeycutt ^{stal}	469	185
Collins,	Helen ^{stal}		Russell Leasy Warrington ^{stal}	469	444
Cooper,	Harry ^{stal}		John B. Megee ^{stal}	470	520
Conquest,	Hattie ^{stal}		Laura M. Lockwood	470	550
Clifton,	Hazel N.		Fred E. Clifton ^{stal}	472	576
Clark,	Herbert Michael Bangs ^{stal}		Gerardus B. Clark ^{stal}	473	410
Cannon,	Harry ^{stal}		Leroy Marvel ^{stal}	474	190
Cannon,	Harry ^{stal}		Norma Lee Shockley	474	195
Calloway,	Harry ^{stal}		George W. Loul ^{stal}	474	437
Collins,	Helen P.		State of Delaware	476	387
Callaway,	Howard ^{stal}		Marshall R. Nesbitt ^{stal}	477	44
Callaway,	Heyland ^{stal}		William L. Erhart ^{stal}	477	104
Collins,	Helen B.		Howard Lane Jr.	478	474
Conner,	Harvey ^{stal}		Ella Mae Gordy	479	350
Cook,	Harold ^{stal}		Mary C. Cook	480	385
Collins,	Harold H.		Catherine Watson	480	419
Calhoun,	Herbert ^{stal}		Thomas F. Johnson ^{stal}	481	134
Conroy,	Herman N.		Georgia P. Fooks ^{stal}	481	384
Cannon,	Howard, Jr.		Ida M. Cook	481	586
Chorman,	Harold		William E. Moore	482	281
Cole,	Harvey ^{stal}		Delaphine U. Rogers ^{stal}	483	149
Clauser,	Harry ^{stal}		Lambert O. Apes ^{stal}	483	232
Catts,	Harry ^{stal}		State of Delaware	483	473
Coverdale,	Harvey W. Dr.		Roy B. Banning ^{stal}	484	22
Cirwitlan,	Hall ^{stal}		Edward J. Cirwitlan ^{stal}	484	362
Coulbourn,	Hugh Clark ^{stal}		Kate W. Gull ^{stal}	487	207
Collins,	Hildred A. ^{stal}		James V. Muthig ^{stal}	484	532
Carpenter,	Helen ^{stal}		William B. Carpenter ^{stal}	487	289
Cirwitlan,	Hattie Virginia ^{stal}		Maria H. Lockwood ^{stal}	488	119
Coleman,	Helen ^{stal}		Angelo Triglia ^{stal}	488	561
Cougill,	Henry ^{stal}		Robert J. Massafieri ^{stal}	491	321
Catell,	Heck ^{stal}		Frank J. Lawrence ^{stal}	491	501

GRANTEE	From	GRANTOR	Book	Page
Coffin,	Howard ^{stat}	Charles R. Ellingsworth ^{stat}	493	55
Clifton,	Howard ^{stat}	Helen M. Hoffman	493	548
Carmody,	Helen D.	Louise R. Trumble ^{stat}	494	329
Cloud,	Hilda ^{stat}	Bay Vista, Inc.	495	51
Cloud,	Hilda ^{stat}	Bay Vista, Inc.	495	55
Clampffer, Horace Godfrey ^{stat}		Norman M. Justice ^{stat}	495	425
Clampffer, Helen Margaret ^{stat}		Norman M. Justice ^{stat}	495	425
Conoway,	Hilda J.	Harry H. Isaacs ^{stat}	498	577
Carey,	Hessie P.	Frederick A. Bennett, 2nd ^{stat}	499	352
Comstock,	Helen M. ^{stat}	Donald W. Comstock ^{stat}	501	187
Carpenter,	Helen W. ^{stat}	E. Eugene Parker ^{stat}	501	239
Cooper,	Ferman A.	Five Points Realty, Inc.	502	22
Clinton,	Katie Winder ^{stat}	William C. Winder, Jr.	502	351
Cannon,	Henry P. III ^{stat}	Isabella D. Cannon	503	161
Coar,	Harry N. ^{stat}	L. Nelson Mege ^{stat}	503	334
Cunningham,	Henry L. ^{stat}	H. Calvert Priestley ^{stat}	504	289
Clark,	Helen W. ^{stat}	Sallie J. West	506	55
Collins,	Helen P. ^{stat}	State of Delaware	506	381
Collins,	Hilda ^{stat}	Margaret Dunning	507	66
Connolly,	Henry ^{stat}	Anthony J. Reynolds ^{stat}	507	173
Carmody,	Helen ^{stat}	William J. Connors	507	201
Clegg,	Harry ^{stat}	John D. Webb, Jr.	507	389
Clifton,	Howard ^{stat}	Millard W. Monroe ^{stat}	508	333
Chan,	Helen B. ^{stat}	Robert E. Fifield ^{stat}	509	67
Crane,	Helen B. ^{stat}	Stanley Manheim ^{stat}	509	65
Curtis,	Helen ^{stat}	Nelson W. Watters ^{stat}	509	154
Croft,	Helen W. ^{stat}	John R. Trubett ^{stat}	509	304
Crabbe,	Helen ^{stat}	Frank L. Hahn ^{stat}	509	583
Cunningham,	Henry L. ^{stat}	Alfred B. O'Day, Jr. ^{stat}	511	68
Conoway,	H. James Jr. ^{stat}	Alberta L. Conady ^{stat}	511	548
Cannon,	Harry W. Jr. ^{stat}	Garrett L. Arce ^{stat}	511	561
Conoway,	Howard H. ^{stat}	George W. Mitchell ^{stat}	512	499
Conoway,	Howard H. ^{stat}	Marie J. Mitchell ^{stat}	514	55
Callaway,	Howard J. ^{stat}	Virginia M. Culver ^{stat}	514	531
Callaway,	Howard J. ^{stat}	Virginia M. Culver ^{stat}	514	535
Callaway,	Howard J. ^{stat}	Virginia M. Culver ^{stat}	514	540
Callaway,	Howard J. ^{stat}	Virginia M. Culver ^{stat}	514	545
Carey,	Hazel J. ^{stat}	M & W Holding Corporation	504	574
Coverdale,	Harvey W. ^{stat}	John Coverdale ^{stat}	515	127
Clark,	Israel Enos ^{stat}	Dana H. Clark ^{stat}	515	227

GRANTEE		From	GRANTOR	Book	Page
Gatts	Harry	State	of Delaware	515	362
Coulbourn, Helen	Virginia	Lee	Coulbourn	515	561
Campbell, Howard	J.	George	W. Sparrow	517	426
Collord, Helen		Lila	Chason Cochran	519	27
Collins, Helen		Raymond	H. Elliott	521	43
Cole, Hiram	J.	Blue Hen	Oyster Farms, Inc.	521	596
Conner, Harvey	G.	Beese	W. Smith	523	107
Conner, Harvey	G.	Ella	Mae Gandy	523	109
Conner, Harvey	G.	Paul	J. Reese	523	226
Cordrey, Harry	J.	Ruth	E. Wilkins	527	169
Cole, Hiram	J.	Blue Hen	Oyster Farms, Inc.	527	192
Conaway, Hazel	B.	Margaret	Dunning	529	390
Cochran, Helen	M.	William	C. Sabers	529	417
Cooper, Henry	H.	Bernice	H. Brock	530	138
Chappelear, Helen	M.	Howard	P. Sullivan	530	518
Coulbourn, Harold	J.	State	of Delaware	532	495
Craft, Nelda	J.	William	Howard Williamson	532	556
Cain, Helen	E.	Harvey	G. Marvel	533	151
Callaway, Howard	J.	Declarations for	Bradford Estates	533	343
Cummings, Herbert	J.	Thomas	H. Turner	535	278
Cummings, Herbert	J.	Thomas	H. Turner	535	280
Clark, Helena	W.	Leon	O. Brittingham, Jr.	536	346
Collins, Helen	P.	State	of Delaware	536	576
Church, Harrison	L.	Linda	Turner	537	104
Cherif, Harold	R.	Rosa	D. Taylor	539	162
Clendaniel, Howard	A.	Robert	W. Sumrell, Atty. In Fee	541	494
Collins, Helen	P.	Pauline	C. Shockley	542	416
Chernock, Harry	J.	South	Bezhany Corp.	543	517
Collins, Harold	H.	Harry	H. Decker, Jr.	544	128
Crappier, Helen	D.	Robert	C. Young	544	167
Coverdale, Herbert		Howard	J. Lane, Jr.	545	7
Gatts, Harry		State	of Delaware	545	252
Callaway, Howard	J.	Jon	C. Barber	547	75
Conaway, Howard	H.	Elizabeth	M. Dugan	547	275
Conner, Harvey	G.	Ella	Mae Gandy	547	527
Cooper, Henry	H.	Bernice	H. Brock	548	532
Coffin, Howard	O.	Doris	R. Townsend	549	65
Callaway, Howard	J.	Annabel	Hurley	549	565
Callaway, Howard	J.	Harl	P. Thompson	549	567
Clendaniel, Howard	A.	W. Howard	Thompson	551	85

GRANTEE	From	GRANTOR	Book	Page
Clampffer, Horace ^{stat}		Norman M. Justice ^{stat}	551	521
Clampffer, Helen M. ^{stat}		Norman M. Justice ^{stat}	551	521
Cooper, H. Wayne ^{stat}		Harry J. Cooper ^{stat}	552	599
Conroy, Helen M. ^{stat}		Robert Byrle Dea Beatty ^{stat}	552	1
Coulbourn, Harold J. ^{stat}		State of Delaware ^{stat}	556	577
Callens, Helen ^{stat}		Lucretia Nutter ^{stat}	557	400
Callaway, Howard F. ^{stat}		Karl P. Thompson ^{stat}	559	606
Callaway, Howard F. ^{stat}		Karl P. Thompson ^{stat}	559	611
Callaway, Howard F. ^{stat}		John A. Moore, Jr. ^{stat}	559	617
Calhoun, Helen C. ^{stat}		Charles E. West ^{stat}	563	349
Colver, Helen ^{stat}		Commissioners of Sewer ^{stat}	563	383
Copoway, Herman H. ^{stat}		Frank W. Johnson ^{stat}	563	489
Norman, Helen Jean ^{stat}		Margaret D. Maden ^{stat}	563	509
Chambles, Hazel ^{stat}		Mary Vesta Ruark ^{stat}	564	613
Craig, Garret A. ^{stat}		Sussex Trust Company ^{stat}	564	639
Conway, Herman Richard ^{stat}		Frances Green ^{stat}	565	213
Calhoun, Helen C. ^{stat}		Marian P. Bryan ^{stat}	568	82
Cook, Homer ^{stat}		Robert L. Shadden ^{stat}	568	281
Callaway, Howard F. ^{stat}		Robert N. Kripatis ^{stat}	568	519
Cummings, Herbert F. ^{stat}		William A. Sumner ^{stat}	568	654
Coble, Helen Hooper ^{stat}		E. George Tonkin ^{stat}	569	614
Catts, Harry ^{stat}		State of Delaware ^{stat}	571	530
Callaway, Howard F. ^{stat}		Howard P. Burton Jr. ^{stat}	571	535
Crispin, Harold C. ^{stat}		South Bethany Corporation ^{stat}	572	101
Callaway, Howard F. ^{stat}		Henry D. Whately ^{stat}	573	60
Callaway, Howard F. ^{stat}		City of Seaford ^{stat}	574	38
Carmeah, Howard C. ^{stat}		Olga M. Donovan ^{stat}	574	503
Collins, Helen ^{stat}		Robert W. Sumell ^{stat}	574	635
Collins, Harvey J. Jr. ^{stat}		Marian P. Bryan ^{stat}	574	682
Chester, Herbert R. ^{stat}		Junior E. Armiger ^{stat}	575	556
Colfe, Helen ^{stat}		James H. Judon Jr. ^{stat}	576	27
Cohel, Howard N. ^{stat}		Bred L. Ward ^{stat}	576	64
Callaway, Howard F. ^{stat}		City of Seaford ^{stat}	576	456
Callaway, Howard F. ^{stat}		City of Seaford ^{stat}	576	454
Crappier, Harry ^{stat}		Helen Crappier ^{stat}	576	554
Campbell, Howard F. ^{stat}		Walter A. Bacon ^{stat}	576	552
Cuffie, Henry ^{stat}		Merrill J. Calloway ^{stat}	577	504
Cales, Auguston B. ^{stat}		Eugene D. Bookhamer ^{stat}	578	598
Callaway, Howard F. ^{stat}		Bay Road Development Co. ^{stat}	579	566
Conaway, Harold J. ^{stat}		Marian P. Bryan ^{stat}	580	63

GRANTEE	From	GRANTOR	Book	Page
Coverdale	Harvey W. ^{stat}	Violet A. Whitehead ^{stat}	580	442
Coverdale	Helen E. ^{stat}	Violet A. Whitehead ^{stat}	580	442
Cordrey	Harvey Lee ^{stat}	Wayne H. Boggs ^{stat}	580	525
Croncy	Harry P. Jr. ^{stat}	Howard W. Roike Jr. ^{stat}	582	223
Garnes	Hilda M. ^{stat}	Minos J. Parsons ^{stat}	582	600
Guelbourn	Harold ^{stat}	State of Delaware	584	326
Happelbar	Helen M. ^{stat}	Robert D. Mitchell, Sr. ^{stat}	584	419
Cobey	Herbert J. ^{stat}	Coastal Distributors, Inc	584	682
Clark	Helena W. ^{stat}	State of Delaware	584	687
Cerruti	Hannah ^{stat}	D. J. D. Inc. ^{stat}	587	325
Clampffer	Harold S. ^{stat}	Norman M. Justice ^{stat}	587	312
Clampffer	Helen M. ^{stat}	Norman M. Justice ^{stat}	587	312
Clemmuel	H. Edgar Jr. ^{stat}	Donald Franklin Wright ^{stat}	588	586
Cleudaniel	H. Edgar Jr. ^{stat}	Marion S. Moore ^{stat}	588	590
Conaway	Hilda ^{stat}	William P. Truitt ^{stat}	589	118
Caen	Helen ^{stat}	Harry D. Boyer ^{stat}	592	614
Cabo	Houston ^{stat}	Eugene D. Bookhammer ^{stat}	593	402
Coffin	Harold E. ^{stat}	Farmers Bank ^{stat}	593	478
Callaway	Howard J. ^{stat}	Albert C. Stevens ^{stat}	593	66
Callaway	Howard J. ^{stat}	Helen K. Hill ^{stat}	594	273
Collins	Harold H. ^{stat}	John B. Williams ^{stat}	597	48
Cooper	Henry ^{stat}	James H. Dunby ^{stat}	597	598
Crickenberger	Helen N. ^{stat}	Holmes Mercer Davis ^{stat}	599	474
Chamblee	Hazel S. ^{stat}	James K. Phillips Jr. ^{stat}	600	248
Catts	Harry ^{stat}	State of Delaware	600	680
Carey	Howard ^{stat}	Harvey L. Baker Jr. ^{stat}	600	695
Calhoun	Hilda M. ^{stat}	Margaret Dunning ^{stat}	601	677
Cuffee	Helen ^{stat}	Fester C. Newton ^{stat}	602	63
Collbourn	Helen ^{stat}	Janice Hastings ^{stat}	602	539
Canton	Henry H. ^{stat}	Dorothy E. Holuland ^{stat}	603	203
Clark	Helena W. ^{stat}	Charles E. Wilkins ^{stat}	603	415
Collins	Helen P. ^{stat}	Horston White Company ^{stat}	604	68
Carmody	Helen D. ^{stat}	Columbus J. Whitaker ^{stat}	604	331
Collins	Helen P. ^{stat}	Samuel E. Simmons ^{stat}	605	260
Chew	H. Richard ^{stat}	Minnie Tracey ^{stat}	606	297
Crappers	Helen D. ^{stat}	Leola P. Davis ^{stat}	608	303
Clobers	Hazel ^{stat}	Administrator Veterans Affairs	611	313
Christ	Helen ^{stat}	Virginia H. Nicoll ^{stat}	611	461
Callaway	Howard J. ^{stat}	John A. Durisea ^{stat}	612	39
Carey	Helen Jackson ^{stat}	James Johnson ^{stat}	612	129

GRANTEE		From	GRANTOR	Book	Page
Chevalier	Helen ^{et al}		Edwin C. Godbold ^{et al}	612	198
Carmean	Herman ^{et al}		Stella M. Carmean	612	400
Coleman	Helen ^{et al}		John W. Gibson ^{et al}	612	535
Chandler	Helen M. ^{et al}		W. F. Jarley ^{et al}	612	686
Carroll	Helen F. ^{et al}		J. Lughton Joseph ^{et al}	615	143
Clavier	Herbert		Frances W. Sloan	615	304
Clark	Helen W.		The State of Delaware	615	485
Clark	Harvey J. ^{et al}		Martin R. Shewley, ^{et al}	616	71
Coulbourne	Harold J.		State of Delaware	616	138
Couchman	Henry C. ^{et al}		Sunset Memory Gardens	617	212
Cleland	Howard A. ^{et al}		Cecil E. Harmon ^{et al} (Exec)	618	16
Crossen	Harold S. ^{et al}		E. Low Jester	618	301
Catto	Nancy N. ^{et al}		Samuel C. Caldwell ^{et al}	618	457
Catto	Helen S. ^{et al}		Samuel C. Caldwell ^{et al}	618	457
Carrill	Helen J. ^{et al}		J. Lughton Joseph ^{et al}	619	203
Coursey	Helen W. ^{et al}		Melch Investment Corporation, Inc.	619	724
Clark	Henry H. ^{et al}		Ralph L. Bennett ^{et al}	622	140
Copeland	Herbert B. ^{et al}		Hugh Y. Riendoff ^{et al}	622	174
Conard	Helen B. ^{et al}		Nellie B. Conard	622	278
Collins	Harley ^{et al}		Merrell J. Mitchell ^{et al}	624	251
Chambers	Hazel S. ^{et al}		Carmon Mae Gordie ^{et al}	624	595
Chambers	Hazel H. ^{et al}		Resort Homes, Inc.	624	934
Calhoun	Herbert		Marian C. Smith ^{executrix}	624	1054
Ciabattoni	Hugh ^{et al}		Haley W. Shepherd ^{et al}	625	923
Cathell	Helen O. ^{et al}		John F. Cathell	625	1036
Crover	Helen G. ^{et al}		W. Weedon Harper, Jr. ^{et al}	626	57
Calhoun	Herbert		Quillen Brothers, Inc.	626	476
Cinatti	Hannah ^{et al}		D. F. D. Inc.	626	615
Cobey, Jr.	Nancy S. ^{et al}		George L. Bell ^{et al}	626	549
Callaway	Hulda ^{et al}		Callie J. Vickers ^{et al}	626	672
Goffin	Helen D. ^{et al}		Joseph Russell Tingle ^{et al}	626	684
Comacho	Hector Luis ^{et al}		Roland L. Owens ^{et al}	626	1080
Compton	Hilary R. ^{et al}		John Milton Mesick	627	505

GRANTEE

From

GRANTOR

Book

Page

BLANK

PAGE

GRANTEE	From	GRANTOR	Book	Page
Carmine,	Ida Helena ^{etal} Dodd	E. Eld. B. Dodd ^{etal}	433	174
Cannon,	Irene Ellen ^{etal}	William M. Cannon ^{etal}	434	311
Collins,	Irene F. ^{etal}	Harry Salmons ^{etal}	436	573
Clendaniel,	Ira ^{etal}	Benjamin W. Conaway ^{etal}	442	56
Cordrey,	Irene ^{etal}	William P. Phillips ^{etal}	447	370
Couch,	Irene ^{etal}	Thomas W. Palmer ^{etal}	452	24
Cordrey,	Irene ^{etal}	Glen C. Cordrey ^{etal}	452	198
Cole,	Irene ^{etal}	Stanley J. Miller, Jr. ^{etal}	455	234
Campbell,	Irene ^{etal}	John L. Betts ^{etal}	456	270
Collins,	Ida ^{etal}	Fuke Emory Collins ^{etal}	457	271
Cannon,	Ira ^{etal}	J. Emory Miller ^{etal}	461	242
Carmean,	Ira ^{etal}	Alberta Collins Wilkerson ^{etal}	464	590
Corder,	Ida ^{etal}	James H. Lambert ^{etal}	473	455
Corder,	Ida ^{etal}	John T. Kenton ^{etal}	473	499
Coover,	Ira ^{etal}	W. Howard Thompson ^{etal}	478	304
Carmean,	Ira ^{etal}	May L. LeKites ^{etal}	480	166
Carmean,	Ira ^{etal}	Abrahan W. Henry ^{etal}	483	448
Collins,	Ida ^{etal}	Blanche X. Collins ^{etal}	484	298
Collins,	Ida ^{etal}	Blanche X. Collins ^{etal}	484	303
Cordrey,	Irene ^{etal}	Mildred H. Shipley ^{etal}	492	369
Colosinos,	Ida ^{etal}	George J. Schuler ^{etal}	493	299
Couch,	Irene A. ^{etal}	Lemuel H. Evans ^{etal}	504	434
Coladonato,	Isabell ^{etal}	Jane L. Gordy ^{etal}	528	204
Carey,	Isaiah ^{etal}	And M. Warrington ^{etal}	528	304
Crawford,	Irene B. ^{etal}	Anna L. Hudson ^{etal}	529	53
Coladonato,	Isabell ^{etal}	Nicola C. Nickles ^{etal}	535	287
Chernock,	Irene R. ^{etal}	South Bethany Corp. ^{etal}	543	517
Crosse,	Iris ^{etal}	Lillian M. Wailes ^{etal}	560	154
Cabbage,	I. Hammond ^{etal}	Lillian H. Cabbage ^{etal}	560	211
Carpenter,	Ida Mae ^{etal}	Modern Cemetery Co. ^{etal}	564	151
Cordrey,	Irene E. ^{etal}	Rosee J. Phillips ^{etal}	568	170
Cordrey,	Ira O'Neil ^{etal}	Julia H. Cordrey ^{etal}	572	150
Connors,	Ida M. ^{etal}	Albert J. Hummelt ^{etal}	576	391
Collins,	Isaac John Jr. ^{etal}	Isaac John Collins ^{etal}	578	491
Carey,	Iris W. ^{etal}	Jeanette H. Petts ^{etal}	579	537
Cordrey,	Irene ^{etal}	Rosee J. Phillips ^{etal}	580	533
Crappier,	Irene ^{etal}	Olwood Crappier ^{etal}	581	618
Collins,	Irene A. Bennett ^{etal}	J. Joseph Willey ^{etal}	583	557
Collins,	Ida ^{etal}	William J. Collins ^{etal}	590	529
Coover,	Ira D. Sr. ^{etal}	Patricia L. Thompson ^{etal}	593	650

GRANTEE

From

GRANTOR

Book

Page

GRANTEE	From	GRANTOR	Book	Page
Cordrey,	Irene ^{et al}	William H. Parsons ^{et al}	598	327
Conner,	Ida ^{et al}	John H. Kaufman ^{et al}	599	571
Collins,	Ida ^{et al}	Ruth E. Wilkins	605	309
Collins,	Ida ^{et al}	Mayretta M. Lynch	605	315
Cordrey,	Ida ^{et al}	Ruth Hanna	606	472
Poffin,	Ira E. ^{et al}	George Hohmeier ^{et al}	607	586
Cordrey,	Irene E. ^{et al}	Leighton C. Fowler ^{et al}	607	691
Carpenter,	Ida Mae	Theodore C. Johnson	614	199
Collbourne,	Irene J. ^{et al}	Burbage E. Dennis ^{et al}	619	625
Coladonato,	Isabel ^{et al}	Marion P. Bryan	619	1007
Carter,	Isabelle C. ^{et al}	Marshall Lockwood	621	975
Culver,	Irene W. ^{et al}	George E. Culver ^{et al}	623	887
Campbell,	Isabelle J. ^{et al}	State of Delaware	626	351
Cordrey,	Irene W. ^{et al}	Louise M. Wheatley	626	985

GRANTEE	From	GRANTOR	Book	Page
Cobb,	Jeanette M. ^{etal}	Jacob E. Banks ^{etal}	432	392
Collins,	John E. ^{etal}	Harvey A. Ruark ^{etal}	432	446
Chatel,	Jean C. ^{etal}	Harold W. Hocker ^{etal}	432	452
Carey,	James Arthur ^{etal}	James C. Carey	433	8
Carey,	James Arthur ^{etal}	James C. Carey	433	10
Carmine,	Joseph B. ^{etal}	Maudie V. Spicer	433	367
Collins,	John E. ^{etal}	Robert H. Lowe	434	180
Clendaniel,	James C. ^{etal}	The Sussex Trust Company ^{etal}	434	225
Carr,	Joseph ^{etal}	Fred Ethel Rider ^{etal}	434	475
Carroll,	John Agle ^{etal}	Rehabilit By the Sea Realty Co. ^{etal}	434	564
Corbi,	Joseph ^{etal}	South Bethany Corp.	435	73
Cannon,	John L. ^{etal}	Florence L. Long	435	117
Calloway,	Jennie C. ^{etal}	Marvil Package Co.	435	137
Catts,	James L. ^{etal}	Charlie M. Rogers ^{etal}	435	428
Crozier,	Jeanette C. ^{etal}	Samuel H. C. Pittman ^{etal}	435	503
Carroll,	John Agle ^{etal}	George Agle Corral	435	548
Corbi,	Joseph A. ^{etal}	South Bethany Corp.	436	336
Corbi,	Joseph A. ^{etal}	South Bethany Corp.	436	339
Craig,	John L. ^{etal}	South Bethany Corp.	436	351
Clayville,	Jesse R. ^{etal}	N. Roland Thompson ^{etal}	437	384
Collier,	James J. ^{etal}	Sussex Shores Realty Co.	439	19
Campbell,	James A. ^{etal}	State of Delaware	439	55
Culver,	Job Staten ^{etal}	Leighton C. Fowler ^{etal}	439	298
Culver,	Job Staten ^{etal}	James M. Faulkner ^{etal}	439	300
Culver,	Job Staten ^{etal}	John E. Marshall ^{etal}	439	302
Comor,	James ^{etal}	Beth E. Wilkins	439	369
Carey,	James R. ^{etal}	Peninsula Nurseries Inc.	439	548
Cicardi,	Jennie ^{etal}	South Bethany Corp.	439	570
Chaffinch,	James Richard ^{etal}	Maudie Rapp ^{etal}	440	461
Carter,	John ^{etal}	Maggie M. Moseley ^{etal}	440	469
Cummings,	James J. ^{etal}	Goldie A. Poynter	441	366
Colombo,	Joseph Vincent ^{etal}	Clarence B. Holt ^{etal}	441	411
Cooke,	Joseph Walter ^{etal}	Robert C. Elliott ^{etal}	442	1
Cannon,	James Leon ^{etal}	Peninsula Finance Company formerly Millboro Finance Co., Inc.	442	97
Coffin,	Joan L. ^{etal}	State of Delaware	442	123
Corbi,	Joseph A. ^{etal}	South Bethany Corp.	442	160
Calhoun,	Joseph ^{etal}	Chen A. Townsend, Jr.	442	501
Cordrey,	Joseph A. ^{etal}	Alton J. Littleton ^{etal}	442	511
Clagett,	J. Donald, Jr. ^{etal}	Herald Haynes ^{etal}	443	60

GRANTEE	From	GRANTOR	Book	Page
Cann,	James W. ^{et al}	Charles W. Spicer ^{et al}	443	149
Culver,	Job S. ^{et al}	Milton L. O'Neal ^{et al}	443	207
Cicotte,	Joseph ^{et al}	John Frank Williams ^{et al}	443	269
Conaway,	Jean E. ^{et al}	Harley F. Neal ^{et al}	444	189
Cullen,	James E. ^{et al}	James Robert Wood ^{et al}	444	208
Collison,	John C. ^{et al}	Kruswin Realty Co.	444	283
Collins,	Joyce A. ^{et al}	D. D. Short Company	445	183
Carey,	Jeanette M. ^{et al}	Sewell P. Jones	445	353
Cannon,	James Leon ^{et al}	Prince Edward Cannon ^{et al}	445	574
Collins,	James Casom ^{et al}	Job Staten Culver ^{et al}	446	108
Cooper,	John ^{et al}	Sussex Realty Co. ^{et al}	446	498
Cropper,	John B. ^{et al}	Robert S. Brock ^{et al}	446	525
Culver,	James E. ^{et al}	State of Delaware	447	246
Clendaniel,	James C. ^{et al}	Joseph M. Lank ^{et al}	448	151
Cobb,	Jeanette M. ^{et al}	Jacob P. Banks ^{et al}	448	368
Carroll,	Jean Hoffman ^{et al}	Vance A. McCabe ^{et al}	448	533
Cutler,	Jeanne ^{et al}	Dutch Motor Courts, Inc.	449	15
Carroll,	Joseph James ^{et al}	Harvey J. Maxwell ^{et al}	449	72
Cooper,	J. Lawrence ^{et al}	James C. Cleveland ^{et al}	449	223
Carrnright,	James ^{et al}	Robert P. Leslie ^{et al}	449	469
Clendaniel,	Joshua B. ^{et al}	Thomas A. Waters ^{et al}	449	478
Clendaniel,	James C. ^{et al}	George A. State ^{et al}	449	515
Carey,	James W. ^{et al}	Lord M. Warrington ^{et al}	449	534
Carmine,	June W. ^{et al}	George L. Dorman ^{et al}	451	238
Calhoun,	Joseph P. ^{et al}	Joshua James Hastings ^{et al}	452	359
Carter,	John ^{et al}	Magge Mosley ^{et al}	452	393
Cannon,	John L. ^{et al}	Florence L. Long	453	22
Clark,	John J. ^{et al}	Walter B. Clark	453	208
Conaway,	Robert J. ^{et al}	Angely M. Grew ^{et al}	453	350
Audill,	James B. ^{et al}	Lee Hawkins	454	84
Audill,	James D. ^{et al}	Lee Hawkins	454	86
Conaway,	Joseph ^{et al}	Howard B. Elephant ^{et al}	454	151
Cann,	James W. ^{et al}	Charles W. Spicer ^{et al}	454	176
Collins,	John R. ^{et al}	Mary J. Baker ^{et al}	454	246
Custer,	John M. ^{et al}	Harold P. Williams ^{et al}	454	303
Clark,	James M. ^{et al}	Ruth P. Wilkins	454	440
Clendaniel,	James C. ^{et al}	Margaret Summing	454	447
Culver,	Job S. ^{et al}	Allison H. Mumford ^{et al}	454	576
Chatel,	Jean C. ^{et al}	The Commissioners of Rehoboth	454	559
Cole,	Joseph J. ^{et al}	Stanley J. Miller ^{et al}	455	234

GRANTEE	From	GRANTOR	Book	Page
Culver, James C. ^{et al.}		Frances B. Scott	456	308
Cummings, John J. ^{et al.}		Mildred H. Stipley	457	252
Cooper, John Franklin		Charles H. Hitchens ^{et al.}	457	358
Culver, John ^{et al.}		Vernon G. Norris ^{et al.}	458	287
Cranston, Jean H. ^{et al.}		Thomas H. Turner	458	923
Cooper, Jeanne D. ^{et al.}		Holland H. Cooper ^{et al.}	459	183
Campbell, James A. ^{et al.}		State of Delaware	459	344
Cordrey, J. Leighton ^{et al.}		Robert C. Tull ^{et al.}	459	427
Cochran, Jean H. ^{et al.}		Irving Uienot ^{et al.}	461	27
Crowley, John ^{et al.}		J. G. Townsend Jr. ^{et al.}	461	153
Cummings, James B. ^{et al.}		Ford M. Warrington ^{et al.}	461	223
Cummings, Juanita ^{et al.}		Ford M. Warrington ^{et al.}	461	223
Coulter, Jane J. ^{et al.}		E. I. duPont de Nemours & Co.	461	230
Chickadel, Joseph ^{et al.}		Mal Morgan ^{et al.}	461	332
Clark, Joseph B. ^{et al.}		Frank W. Pace ^{et al.}	461	542
Clark, John, Jr. ^{et al.}		Velma A. Wilson	462	133
Collins, John C. ^{et al.}		Dorothy L. Wright	462	153
Collins, John C. ^{et al.}		Eugene F. Hammond ^{et al.}	462	155
Coogan, Joseph L. ^{et al.}		Jack Shara	462	286
Conner, G. Albert ^{et al.}		E. I. duPont de Nemours & Co.	462	423
Crowley, Joseph John ^{et al.}		J. G. Townsend Jr. Co.	463	7
Crowley, Joseph John ^{et al.}		J. G. Townsend Jr. Co.	463	9
Collins, James House ^{et al.}		Harvey Collins ^{et al.}	463	325
Caruss, John J. ^{et al.}		Sherwood Hughes ^{et al.}	463	532
Carmody, John J. ^{et al.}		Frederick K. Trevino	464	303
Cordrey, James H. ^{et al.}		Charles E. Cordrey, Jr. ^{et al.}	466	61
Cordrey, James H. ^{et al.}		Broad Creek Poultry Farms, Inc. ^{et al.}	466	65
Cole, Jessie B. ^{et al.}		Ruth C. Wilkins	466	316
Carter, Jeroy ^{et al.}		Mary E. Hargust	466	574
Cordrey, John ^{et al.}		Frank W. Cordrey ^{et al.}	467	215
Calio, James L. ^{et al.}		Emma A. Culver ^{et al.}	467	326
Carlisle, Julia ^{et al.}		Harvey S. Messick ^{et al.}	467	499
Conaway, Joanne M. ^{et al.}		Warren C. Newton ^{et al.}	469	88
Cowgill, John P. ^{et al.}		Mary M. Reed ^{et al.}	469	139
Calloway, John Clifford ^{et al.}		Charles M. Watson ^{et al.}	469	345
Campbell, James ^{et al.}		Sheldon F. Potter	473	66
Carter, J. DeWeese ^{et al.}		William S. Cook ^{et al.}	473	188
Campbell, James W. ^{et al.}		George J. Schulz ^{et al.}	473	248
Chance, John B. Jr. ^{et al.}		Charles L. Casson ^{et al.}	473	473
Christian, Joseph W. ^{et al.}		Lillian S. Carney	474	101

GRANTEE	From	GRANTOR	Book	Page
Copes,	Joseph R. Jones ^{stul}	Clarence D. Guens ^{stul}	474	124
Cemetery.		Harley W. Moore ^{stul}	474	153
Conaway,	Joanna W.	Warren C. Newton ^{stul}	474	377
Collins,	John E.	Robert B. Baker ^{stul}	474	505
Campbell,	James A.	Bay Vista, Inc.	476	139
Cleaver,	Jennie Morrison	Edith R. Girvan ^{stul}	476	160
Campbell,	Jennie W.	E. Ralph Blizard ^{stul}	476	551
Culver,	James E.	State of Delaware	476	556
Cordrey,	John A.	J. Edward Goslee ^{stul}	478	19
Corder,	Jan M.	Max R. Corder ^{stul}	478	203
Coover,	Jean M.	W. Howard Thompson ^{stul}	478	304
Carey,	James B.	State of Delaware	479	16
Conley,	James W.	Margaret R. Bull ^{stul}	479	175
Campbell,	James A.	Lulu S. Powers ^{stul}	479	372
Cuyler,	James D.	Frances G. Curtis ^{stul}	479	407
Colvigill,	John P.	State of Delaware	479	558
Conway,	John C.	Alice M. Gill ^{stul}	480	59
Cooper,	Jeanne L.	William James Hopkin ^{stul}	480	263
Cox,	Joseph H.	Robert W. Lunnell ^{stul}	481	4
Conway,	John	Paul V. Mulvane ^{stul}	481	470
Callaway,	James E.	Harold J. Elliott ^{stul}	481	490
Corbi,	Joseph A.	W. Lynn J. Newton ^{stul}	482	505
Cannon,	Jane R.	James H. Betts ^{stul}	483	142
Carey,	Jean H.	William A. Reed ^{stul}	483	200
Chaffinch,	James R.	Grace C. Senecal ^{stul}	483	212
Cordrey,	James E.	William H. Workman ^{stul}	484	178
Coulburn,	James F.	Katie W. Lull ^{stul}	487	207
Cato,	Joanna Hawk	Victor E. Hurley ^{stul}	487	225
Cordrey,	John S.	Vernon C. Cobb ^{stul}	487	378
Has John A. Cordrey & Co.	James Edward	Mabel Allen Culver Cash ^{stul}	487	430
Culver,	John	Harry W. Alexander ^{stul}	488	38
Cunningham,	John	Amra A. Short ^{stul}	488	200
Case,	John B.	Frank J. Lawrence ^{stul}	491	501
Cathell,	John F.	Anna A. Short ^{stul}	492	219
Case,	John B.			
Chapman,	J. M.			
Has Valley Lumber Co.	John	Joshua R. Wilson ^{stul}	492	279
Coulter,	Jane J.	Alan R. Ekenberry ^{stul}	492	302
Cordrey,	James J.	Mildred H. Shipley ^{stul}	492	367
Christopher,	James L. Jr.	Webb Lumber & Supply, Inc. ^{stul}	492	49

GRANTEE	From	GRANTOR	Book	Page
Carey,	James ^{et ux} Full	Henry C. Wagoner	493	110
Cushman,	John M. ^{et ux}	Sea Hill Realty Corp	494	62
Cunnam,	Julia N. ^{et ux}	Sea Hill Realty Corp	494	62
Collins,	G. Alvin ^{et ux}	Lillie W. Collins	494	74
Cot,	Joseph H. ^{et ux}	Quill E. Wilkins	494	259
Chandler,	James A. ^{et ux}	Herman W. Hill	494	540
Carter,	Veroy ^{et ux}	Charles F. Holland	494	569
Clark,	Gesbe G. ^{et ux}	Walter S. Conway	495	83
Cooper,	John W. ^{et ux}	Kathleen M. Fort	495	309
Carey,	James J. ^{et ux}	Henry C. Wagoner	496	389
Crosby,	John W. ^{et ux}	Harry A. Hearn	497	335
Cooper,	John Franklin ^{et ux}	Grinnell S. Windsor	498	202
Cannon,	John Ralph ^{et ux}	Margaret Dunning	499	272
Carey,	Jeanette M. ^{et ux}	Frederick A. Bennett, 2nd	499	352
Clark,	James S. ^{et ux}	State of Delaware	454	12
Clark,	James S. ^{et ux}	State of Delaware	454	14
Cline,	John W. ^{et ux}	Ralph S. Baker	502	204
Comer,	John Albert ^{et ux}	Robert C. Treadwell J.	502	273
Cruze,	Jean Kerr ^{et ux}	Edgar Timmons	502	434
Coar,	Josephine M. ^{et ux}	D. Nelson Mege	503	334
Clark,	John ^{et ux}	William H. Bennett	504	188
Clark,	Joyce ^{et ux}	William H. Bennett	504	188
Carey,	John Ralph ^{et ux}	Francis Glenn Crain	504	587
Carey,	Jessie ^{et ux}	Francis Glenn Crain	504	587
Clark,	James M. ^{et ux}	Lallie J. West	506	55
Culver,	James E. ^{et ux}	State of Delaware	506	95
Clement,	Janet A. ^{et ux}	John Sheldon Adam	506	244
Callis,	Joseph ^{et ux}	G. Leslie Gooden	506	258
Cowen,	James ^{et ux}	Edwin C. Ryan	507	21
Carmody,	John ^{et ux}	William J. O'Connor	507	201
Carey,	James W. ^{et ux}	Charles W. Hurley	508	299
Cosmors,	Joseph ^{et ux}	South Bethany Corp	508	471
Chandler,	Joshua W. ^{et ux}	Clarence E. Powell	508	511
Callaway,	Gannetta C. ^{et ux}	Mary Ellen Porter	509	3/6
Collins,	John P. ^{et ux}	Elizabeth C. Hornilloza	509	413
Collins,	John P. ^{et ux}	W. Webster Dawson	511	18
Cobi,	Joseph A. ^{et ux}	W. Alvin Newton	511	122
Cordrey,	Joyce A. ^{et ux}	J. Phil Swain	511	286
Culver,	Joyce A. ^{et ux}	Vernon J. Hastings	512	92
Clark,	James S. ^{et ux}	State of Delaware	512	202
Clark,	James S. ^{et ux}	State of Delaware	512	204

GRANTEE	From	GRANTOR	Book	Page
Cooper,	John J. B. Jr. ^{stus}	Lydia C. Laird	514	313
Collins,	Janice ^{stus}	Alice E. West	514	573
Connors,	Joseph E. ^{stus}	Henry P. Kniskern ^{stus}	514	579
Conner,	John ^{stus}	Alton Leroy Kratz ^{stus}	515	132
Cordrey,	James E. ^{stus}	Ruel L. Heard ^{stus}	515	205
Calhoun,	Juliet M. ^{stus}	Lee Hawkins	515	301
Carpenter,	James H. ^{stus}	Sussex Farms, Inc.	516	79
Carpenter,	James Lee ^{stus}	Sussex Farms, Inc.	516	79
Calhoun,	Juliet M. ^{stus}	Hope Realty Company, Inc.	517	18
Calhoun,	Juliet M. ^{stus}	Hope Realty Company, Inc.	517	20
Calloway,	James ^{stus}	Mildred Postles ^{stus}	519	390
Chas,	John D. ^{stus}	Dr. Carleton W. Bullard ^{stus}	521	71
Carey,	James E. ^{stus}	Martha E. Messick	521	204
Condy,	Juanita M. ^{stus}	Walter J. Zakrzewski ^{stus}	521	208
Gordrey,	James H. ^{stus}	Joseph W. Wright ^{stus}	521	257
Culver,	Job Staten ^{stus}	Keighton C. Fowler ^{stus}	521	269
Carpenter,	John Edward ^{stus}	Willis L. Rogers ^{stus}	521	318
Cann,	John D. ^{stus}	John R. Teder ^{stus}	523	34
Chisholm,	Joseph W. ^{stus}	W. Blaine Atkins ^{stus}	523	216
Chisholm,	Jennie Mae ^{stus}	W. Blaine Atkins ^{stus}	523	216
Clendaniel,	John ^{stus}	Kendal J. Jones ^{stus}	524	72
Clendaniel,	Jane ^{stus}	Kendal J. Jones ^{stus}	524	72
Cum,	John Philip ^{stus}	Robert B. Layton, Jr. ^{stus}	526	222
Ozerowski,	John ^{stus}	Sussex Trust Company ^{stus}	527	262
Czyby,	John H. ^{stus}	Dallas D. Culver ^{stus}	529	27
Cheriff,	Jane ^{stus}	Le Roy Scarborough ^{stus}	529	33
Cald,	James ^{stus}	Raymond J. Prettymann ^{stus}	529	87
Clynn,	John ^{stus}	Bethany Beach Improvement Co. ^{stus}	529	93
Calloway,	Jenny C. ^{stus}	Geo B. Harn ^{stus}	530	303
Caine,	James B. ^{stus}	Everett C. Lathbury, Jr. ^{stus}	530	375
Caine,	Joyce ^{stus}	Everett C. Lathbury, Jr. ^{stus}	530	375
Carmine,	Joyce Mae ^{stus}	John H. Windsor	530	536
Carmine,	Joyce Mae ^{stus}	Morris N. Harris	530	538
Complatt,	Joseph H. ^{stus}	Clifford M. Howarth ^{stus}	532	21
Craft,	Julius L. ^{stus}	William Howard Williams ^{stus}	532	556
Chlis,	James L. ^{stus}	Keighton C. Fowler ^{stus}	533	258
Conway,	James N. ^{stus}	Dallas A. Metwood ^{stus}	533	274
Clark,	Jay, W. ^{stus}	John Hall Anderson ^{stus}	533	325
Cordrey,	John A. ^{stus}	Grace J. Hildens, adm. ^{stus}	534	424

GRANTEE	From	GRANTOR	Book	Page
Carter,	James W. ^{stat}	Edwin C. Hess, et al	534	438
Culver,	James E.	State of Delaware	535	99
Cleveland,	James C. ^{stat}	Matthew Baird	535	303
Carpenter,	James H. ^{stat}	Horace W. Mills ^{stat}	535	496
Carpenter,	James Lee ^{stat}	Horace W. Mills ^{stat}	535	496
Coleman,	Jessie Mae	Eugene D. Bookhammer	536	524
Cordrey,	Julia H.	Robert D. Thompson, Jr.	537	261
Crisler,	James W. ^{stat}	Theodore R. Deale, Jr. ^{stat}	537	590
Cairns,	Jack, et al	C. Dallas Workman ^{stat}	537	553
Conway,	John J.	Walter R. Hearn ^{stat}	539	243
Cornbrooks,	Jane D. ^{stat}	Martin J. O'Donoghue ^{stat}	539	264
Clark,	Joyce L. ^{stat}	Russell Carey ^{stat}	539	305
Case,	John B. ^{stat}	Anna A. Short	539	352
Cary,	James R. ^{stat}	Delaware Holly, Inc.	539	370
Coker,	Jack, et al	Harvey Lowery, Inc.	539	462
Clark,	Janice Lauren ^{stat}	Henry R. Bickelberger	539	521
Cherk,	Jessie L.	Breakwater Development Co.	540	144
Cordrey,	James L. ^{stat}	William H. Short ^{stat}	540	288
Conley, Dr.	John R. ^{stat}	Lois Taylor Wright	540	298
Chendaniel,	James ^{stat}	Clyde Betts, et al	540	392
Callaway,	Jane D. ^{stat}	Claud L. Lease ^{stat}	540	515
Conner,	J. Christy, Jr. ^{stat}	Alice B. Conner	541	82
Campbell,	Janet, et al	Ida Florence McSwain	542	1
Clark,	John ^{stat}	Estella May Morissette	542	214
Cobb,	Jeanette M. ^{stat}	Jacob E. Banks ^{stat}	542	290
Cordrey,	John ^{stat}	Margaret Dumming	542	447
John A. Cordrey & Co.	John ^{stat}	Margaret Dumming	542	447
Cordrey,	John ^{stat}	Eugene D. Bookhammer ^{stat}	542	451
John A. Cordrey & Co.	John ^{stat}	Eugene D. Bookhammer ^{stat}	542	451
Cordrey,	John ^{stat}	Margaret Dumming	542	454
Collins,	John ^{stat}	Robert L. Young ^{stat}	542	544
Carrall,	Jane D. ^{stat}	Bay Road Development Co.	544	507
Crestle,	John, et al	Pearl Short Ladd ^{stat}	545	63
Canby,	John ^{stat}	Dallas D. Culver ^{stat}	545	65
Crocker,	Edward ^{stat}	Dallas D. Culver ^{stat}	545	65
Caine,	James B.	Bay Side, Inc.	545	151
Collins,	Joseph A.	Howard Lane, Jr.	545	488
Colbin,	John Kenneth	Bethany Realty, Inc.	546	57
Cowart,	Jerry Laef ^{stat}	Bethany Realty, Inc.	546	168

GRANTEE	From	GRANTOR	Book	Page
Christian,	Joseph ^{et ux}	Elisha A. Steele	546	524
Clogg,	Joyce Ann ^{et ux}	Currie W. Clogg, ^{et ux}	546	531
Cooper,	Jean M. ^{et ux}	Jalivaldis Berzins ^{et ux}	547	247
Carmean,	James Edward ^{et ux}	Charles H. Mason ^{et ux}	547	394
Conrad,	Jaqueline ^{et ux}	Robert W. Funnell ^{et ux}	548	369
Cabalan,	John D. Jr. ^{et ux}	Thomas L. Cabalan ^{et ux}	548	583
Cannon,	Jo Ann ^{et ux}	Alfred Tyson Cannon ^{et ux}	549	420
Cummings,	Jane S. ^{et ux}	Ballie M. Cummings ^{et ux}	549	537
Cason,	James R. ^{et ux}	Curtis D. Liddicott ^{et ux}	549	615
Cason,	Jeanette ^{et ux}	Curtis D. Liddicott ^{et ux}	549	615
Coulter,	James H. Jr. ^{et ux}	Atkins & Brittingham Realty, Inc.	551	167
Collins,	John E. ^{et ux}	Mary Wheatley Horsey ^{et ux}	551	171
Coleman,	Joyce Mai ^{et ux}	Ross E. Coleman, Jr. ^{et ux}	551	239
Cannon,	James H. Jr. ^{et ux}	Hawley Enterprises, Inc.	551	464
Claudy,	John J. ^{et ux}	Bay Road Development Co.	552	199
Corbin,	James Roy Jr. ^{et ux}	Clyde Betts, ^{et ux}	552	299
Campbell,	John W. ^{et ux}	Seabreeze, Inc.	553	75
Craft,	James Nelson ^{et ux}	Clarence M. Massey, Jr. ^{et ux}	553	581
Cash,	John Lewis ^{et ux}	Ferry L. Dorr, ^{et ux}	554	1
Caulman,	John L. ^{et ux}	Howard B. Trust ^{et ux}	554	5
Carnes,	John S. ^{et ux}	Robert W. Funnell ^{et ux}	554	51
Clift Dr.	John V. ^{et ux}	Rehoboth By the Sea Realty Co.	554	163
Craighton,	Jean Bryan ^{et ux}	Mary J. Orcher ^{et ux}	554	473
Carey,	Joseph W. ^{et ux}	George H. Harrison, ^{et ux}	554	687
Crest,	John R. ^{et ux}	James E. Rickards ^{et ux}	555	253
Crist,	John R. ^{et ux}	Mary R. B. Anderson ^{et ux}	555	255
Cooper,	John Kenneth ^{et ux}	Benjamin Clyde Cooper ^{et ux}	556	312
Calloway,	J. Clifford ^{et ux}	William J. Hopkins ^{et ux}	556	345
Culver,	John J. ^{et ux}	Charles E. Gordy ^{et ux}	556	441
Cullen,	James E. ^{et ux}	Charles W. Ralph, ^{et ux}	557	175
Cororan,	James W. ^{et ux}	Fred C. Wilson ^{et ux}	559	42
Cannon,	James H. Jr. ^{et ux}	Martin C. Graham ^{et ux}	560	122
Coleman,	Jaqueline ^{et ux}	Robert S. Brock, ^{et ux}	560	255
Callaway,	John Clifford ^{et ux}	Farmers Bank Trustee	560	424
Carey,	James B. ^{et ux}	State of Delaware	560	440
Crab,	John A. ^{et ux}	Edwin C. Marshall ^{et ux}	561	220
Culver,	James E. ^{et ux}	State of Delaware	562	22
Carter,	J. DeWese ^{et ux}	David Booth, ^{et ux}	562	316
Conaway,	Janice P. ^{et ux}	Harold J. Isaacs ^{et ux}	562	401
Caine,	James B. ^{et ux}	George H. Norris ^{et ux}	562	538

GRANTEE	From	GRANTOR	Book	Page
Caine,	Joyce W. ^{stat}	George H. Norris ^{stat}	562	538
Carter,	John C. ^{stat}	W. Fred Flickinger ^{stat}	562	627
Campbell,	Jennie ^{stat}	John Howard Legates ^{stat}	563	168
Carly,	Joan ^{stat}	Robert J. Stevens ^{stat}	563	228
Carpenter,	James H. ^{stat}	Walton C. Johnson ^{stat}	563	304
Carpenter,	James Lee ^{stat}	Walton C. Johnson ^{stat}	563	304
Caley,	Arthur ^{stat}	J. Howard Osages ^{stat}	563	406
Cathell,	Juanita ^{stat}	James E. Beauchamp ^{stat}	563	458
Cathell,	Juanita ^{stat}	Joseph Triglia ^{stat}	563	451
Carpenter,	James Lee ^{stat}	Modern Cemetery Co. ^{stat}	564	149
Carpenter,	James Henry ^{stat}	Modern Cemetery Co. ^{stat}	564	151
Cohley, Dr.	John ^{stat}	Anna C. Bissett ^{stat}	564	153
Callahan,	John A. Jr. ^{stat}	Shirley - Duke Apartments ^{stat}	564	517
Christian,	Joseph W. ^{stat}	Oris L. Wright ^{stat}	565	401
Corsi,	Joseph ^{stat}	Eva Gordy Oletter ^{stat}	566	5
Carpenter,	James H. ^{stat}	James E. Vickers ^{stat}	566	699
Carpenter,	James Lee ^{stat}	James E. Vickers ^{stat}	566	699
Clem,	John ^{stat}	John Lewis Smith Jr. ^{stat}	567	370
Conaway,	Janet E. ^{stat}	Modern Cemetery Co. ^{stat}	567	389
Carmean,	James W. ^{stat}	Ford M. Warrington ^{stat}	568	302
Collins,	Jennie May ^{stat}	Montilles J. Webb Jr. ^{stat}	569	111
Coker,	James L. ^{stat}	H & J Realty Corporation ^{stat}	569	157
Case,	John - B. ^{stat}	Joseph Allent Wilson ^{stat}	569	416
Callaway,	John Clifford ^{stat}	Albert S. Henry ^{stat}	572	57
Chancellor,	Jack W. ^{stat}	Charles W. Kuebel ^{stat}	574	51
Chance,	Jack W. ^{stat}	Charles W. Kuebel ^{stat}	574	53
Cortwright,	Joan ^{stat}	Andrew Hassell ^{stat}	574	240
Cannon,	J. Hubert ^{stat}	William S. Lord ^{stat}	574	251
Chambers,	Joseph L. ^{stat}	Nancy L. Woolman ^{stat}	574	455
Chambers,	Joseph L. ^{stat}	Hazel B. Fearn ^{stat}	574	525
Coker,	James L. ^{stat}	H. & J. Realty Corporation ^{stat}	574	541
Cooper,	Jerry L. ^{stat}	H. Richard Girtt ^{stat}	574	576
Carlins,	John ^{stat}	Jennie T. Simpson ^{stat}	575	156
Culver,	John ^{stat}	Caleb J. Fowler ^{stat}	576	147
Craig,	Queen S. ^{stat}	Luther Stewart Briggs ^{stat}	576	105
Caskins,	John F. Jr. ^{stat}	Felix ^{stat}	576	279
Caskins,	Dean ^{stat}	Felix ^{stat}	576	279
Clark,	John ^{stat}	Jenaro ^{stat}	576	429
Carmean,	James E. ^{stat}	Harry A. Seipp ^{stat}	577	90
Caine,	James B. ^{stat}	Robert W. Pennewell ^{stat}	577	307

GRANTEE	From	GRANTOR	Book	Page
Cipolani,	Joseph R. ^{stat}	Lottie J. Donoho ^{stat}	577	379
Cathell,	Juanita ^{stat}	Joseph J. Triglia ^{stat}	577	433
Clark,	James Douglas ^{stat}	Ernest Clark Jr. ^{stat}	577	472
Cooper,	John W. ^{stat}	Richard O. Lewis ^{stat}	577	687
Cooper,	Janet ^{stat}	Richard O. Lewis ^{stat}	577	687
Coan,	Joan ^{stat}	Nazel C. Rawlins ^{stat}	578	197
Castor,	Joseph H. Jr. ^{stat}	Norman M. Justice ^{stat}	578	493
Culver,	Joan Louise ^{stat}	John Rosee Elliott, Jr. ^{stat}	578	560
Clark,	James S. ^{stat}	Robert E. Milbourne ^{stat}	579	27
Carr,	John R. ^{stat}	Paradise Shoes Inc. ^{stat}	579	69
Conley,	James W. ^{stat}	Patricia L. Thompson ^{stat}	579	142
Collins,	John E. ^{stat}	Marion L. Bradley ^{stat}	579	286
Clark,	Jessie L. ^{stat}	Breakwater Development Co. ^{stat}	579	412
Clark,	Jessie L. ^{stat}	Breakwater Development Co. ^{stat}	579	413
Chambers,	Jack B. ^{stat}	William E. Walsh, Jr. ^{stat}	580	500
Conley, Dr.	John R. ^{stat}	Ernest L. Bannister ^{stat}	580	540
Carmine,	Joyce ^{stat}	Otis P. Carmine ^{stat}	580	582
Curtis,	John ^{stat}	Horace Laws ^{stat}	581	456
Cohen,	Jack C. ^{stat}	Harold H. Kramer ^{stat}	581	593
Crappier,	Joseph ^{stat}	Elwood Crappier ^{stat}	581	618
Crowley,	John Alfred ^{stat}	Daniel E. Clendenning ^{stat}	582	113
Crystle,	John ^{stat}	Pearl J. Short Ladd ^{stat}	582	272
Cannon,	James ^{stat}	Curtis W. Steen ^{stat}	582	505
Cannon,	Joan Elizabeth ^{stat}	Curtis W. Steen ^{stat}	582	505
Cot,	Jeanne Andie ^{stat}	Henry M. Wilson ^{stat}	583	130
Cummings,	John L. ^{stat}	Rester M. Walker ^{stat}	583	151
Cook	Jean C. ^{stat}	W. Elwood Harrington ^{stat}	584	632
Calloway	John Clifford ^{stat}	George Watson ^{stat}	585	253
Courtney,	James ^{stat}	Charles C. Windsor ^{stat}	585	485
Clark,	Julia B. ^{stat}	Everett J. Rayton ^{stat}	585	662
Cappi,	James B. ^{stat}	Seaford Humber Co., Inc. ^{stat}	587	73
Cooper,	Joyce A. ^{stat}	Minos E. Owens ^{stat}	587	89
Ceruti,	James ^{stat}	D. F. D., Inc. ^{stat}	587	325
Connor,	James W. ^{stat}	Dorothy F. Rogers ^{stat}	588	159
Callaway,	Joseph N. ^{stat}	Grove C. James ^{stat}	588	193
Coleman,	Jaqueline B. ^{stat}	Mary E. Wooten ^{stat}	588	347
Cortright,	John ^{stat}	Andrew Hassell ^{stat}	588	618
Cady,	Arthur ^{stat}	Dolores M. Smith ^{stat}	589	62
Culver,	James ^{stat}	State of Delaware ^{stat}	590	16
Campbell,	Janet E. ^{stat}	John Jehu Walter ^{stat}	590	204

GRANTEE	From	GRANTOR	Book	Page
Chapel	James M.	Teresa Ann Dudley ^{et al}	590	383
Costello,	John F.	Elizabeth Mella Drexler ^{et al}	590	418
Connaaway,	Julie H.	Market Investment Corp., Inc. ^{et al}	590	597
Conley,	Dr. John R.	Grace Schulte ^{et al}	591	357
Church,	James Kenneth	Margaret C. Murray ^{et al}	591	432
Creed,	James E.	Herbert K. Disharoon ^{et al}	591	590
Coulter,	James H. Jr.	Atkins & Brittingham Realty Inc. ^{et al}	591	642
Carney,	Judy	Oval L. Carney ^{et al}	592	245
Clayville,	John Joseph	Harry J. Whalley ^{et al}	592	460
Cann,	James N.	Anna Gertrude Lynch ^{et al}	592	697
Cooper,	John	Elisha A. Steele ^{et al}	593	69
Carter,	Janet Lee	Parker Dodge ^{et al}	593	116
Carpenter,	James H.	Sally C. Short	593	301
Carpenter,	James Lee	Sally C. Short	593	301
Christello,	Joseph	William M. Robinson ^{et al}	593	281
Coover,	Dean M.	Patricia L. Thompson ^{et al}	593	650
Conner,	John Leroy	Floyd A. Tull ^{et al}	594	171
Conner,	Jeanne Elaine	Floyd A. Tull ^{et al}	594	171
Cox,	Jeanne A.	Mary S. Esbridge ^{et al}	594	356
Creamer,	James E.	Family Finance Corp. ^{et al}	594	478
Carroll,	Joan J.	Beaver Dam Realty, Inc. ^{et al}	595	77
Coombs,	Jane J.	Leroy J. Mumford ^{et al}	595	520
Conallen,	James E. Jr.	Carl J. Webb ^{et al}	597	648 496
Cooper,	James E.	Walter Lester Littleton ^{et al}	598	398
Conly,	Juanita M.	Stanley Manor Inc ^{et al}	599	64
Cooper,	John	Elisha A. Steele ^{et al}	599	285
Clark,	John W.	Robert E. Wright ^{et al}	599	452
Carmean,	J. Walter	State of Delaware ^{et al}	599	503
Comorat,	Joseph Stephen	Richard C. Northam ^{et al}	599	587
Cummings,	Juke S.	Annabel Hurley ^{et al}	599	622
Cremeans,	John E.	North Shores Inc ^{et al}	600	95
Cremeans,	Janet Cook	North Shores, Inc ^{et al}	600	95
Cooper,	John A.	Union Cemetery Company ^{et al}	600	245
Coffin,	John L.	Arba J. Hudson ^{et al}	601	57
Coffin,	Janet	Arba J. Hudson ^{et al}	601	57
Culver,	Job	Clinton J. Berdan ^{et al}	601	522
Carmean,	James H.	Joseph B. Walle ^{et al}	603	353
Carmean,	James W.	Ford M. Warrington ^{et al}	603	539
Cooper,	Jerry Lee	Van Leer Stephany ^{et al}	603	700
Carmody,	John J.	Columbus D Whitaker ^{et al}	604	331

GRANTEE	From	GRANTOR	Book	Page
Cuyler,	James D. ^{et al}	Clarence James Campbell ^{et al}	604	362
Carey,	James W. ^{et al}	Charles W. Hurley ^{et al}	604	453
Connelly,	John W. ^{et al}	Albert A. Seldin	604	495
Cropper,	John B.	Grover T. Dickerson	604	547
Conway,	Thomas J.	Katharine Custis ^{et al}	605	135
Carey,	Jerome E. ^{et al}	Walter J. Pettyjohn ^{et al}	605	641
Crimmins,	John Francis ^{et al}	Alfred W. Crimmins	606	255
Collings,	John Vital ^{et al}	Stapleford and M ^{rs} Clara ^{et al}	606	335
Collings,	Goanna M. ^{et al}	Stapleford and M ^{rs} Clara ^{et al}	606	335
Collins,	Wray E. ^{et al}	Charles P. Messick	606	488
Collins,	Wray E. ^{et al}	Charles P. Messick	606	486
Clogg,	John L. ^{et al}	Edward L. Clogg	607	62
Castri,	Joseph Jr. ^{et al}	Norman M. Justice	607	38
Conaway,	Janet E. ^{et al}	Anna M. Conaway	607	288
Childress,	James J. ^{et al}	Pansy Nina Benfield	607	334
Childress,	Jewell R. ^{et al}	Pansy Nina Benfield	607	334
Carmean,	Judith Ann ^{et al}	Dr. James R. Carmean	608	157
Cosgrove,	John E. ^{et al}	Anderson-Stokes, Inc.	608	134
Carmean,	James Robert ^{et al}	Alvin R. West ^{et al}	608	174
Carmean,	Judith ^{et al}	Alvin R. West ^{et al}	608	174
Cooley,	Joseph D. ^{et al}	Eugene D. Borst ^{et al}	608	534
Chamberlain,	James J. ^{et al}	Murray Weston Holt	611	15
Carlisle,	James ^{et al}	Addie Records Whaley	611	22
Carey,	Arson J. ^{et al}	James Johnson	612	129
Carmean,	D. Oscar ^{et al}	Stella M. Carmean	612	400
Coleman,	Joseph M. ^{et al}	John W. Gibson	612	532
Culver,	Bob ^{et al}	Sauvel Flour & Feed Mill, Inc.	612	560
Campbell,	Janey L. ^{et al}	Ronald E. DeLong	612	550
Cornier,	James ^{et al}	D. F. D., Inc.	612	668
Caggians,	Joan ^{et al}	George Tough	613	264
Craglin,	John W. ^{et al}	D. F. D. Inc.	614	634
Cannon,	James P. ^{et al}	Bethany Beach Imp. Co., Corp	615	112
Collins,	Janice H. ^{et al}	Mary N. Collins	615	137
Carmean,	Julius E. ^{et al}	James W. Carmean	615	5283
Cook,	James A. ^{et al}	Margaret M. Lowery	616	264
Conor,	Jure S. ^{et al}	Harry A. Shank ^{et al}	616	304
Clavier,	Janet L. ^{et al}	Larry J. Nailon ^{et al}	616	364
Cecil,	James ^{et al}	William J. Collins ^{et al}	616	449
Cecil,	Janice D. ^{et al}	William J. Collins ^{et al}	616	449
Crowley,	James ^{et al}	D. F. D. Inc.	616	509

GRANTEE		From	GRANTOR	Book	Page
Crowley,	Joan ^{etal}		D. F. D. Inc.	616	509
Conley,	John R. ^{etal}		Robert W. Junsell, Trustee	617	120
Campbell,	John ^{etal}		Benjamin B. Campbell, Jr. ^{etal}	617	126
Cooper,	Jerry L. ^{etal}		Frank D. Marden	617	262
Cocron, Jr.	John ^{etal}		Boncell and Banks, Inc.	619	39
Aline,	Jerry A. ^{etal}		Fredie N. Lowry ^{etal}	619	65
Connor,	J. Parker ^{etal}		Harry P. Mitchell ^{etal}	619	228
Calloway,	John Clifford ^{etal}		George B. Calloway ^{etal}	619	396
Coulbourne,	John Leslie ^{etal}		Burbage E. Dennis ^{etal}	619	625
Chaffinch,	James R. ^{etal}		Ellen Seandroff	619	847
Carpenter,	James N. ^{etal}		Charles W. Moore ^{etal}	621	1
Carpenter,	James Lee ^{etal}		Charles W. Moore ^{etal}	621	1
Collinson,	John J. ^{etal}		Harvey B. Marvel ^{etal}	621	101
Collins,	James A. ^{etal}		Grace Wingard ^{etal}	621	283
Culver,	James E. ^{etal}		State of Delaware	621	259
Conly,	Juanita M. ^{etal}		Harry Frankel ^{etal}	621	879
Cooper,	John Kenneth ^{etal}		Benjamin Clyde Cooper ^{etal}	622	67
Cassidy,	James A. ^{etal}		Seaside Village, Inc.	622	383
Champlins,	Jesse H. ^{etal}		John E. Redefor ^{etal}	622	716
Champlins,	Jeanne F. ^{etal}		John E. Redefor ^{etal}	622	716
Cordrey,	James L. ^{etal}		Oscar M. Hill ^{etal}	622	745
Carter,	James L. ^{etal}		Far-mor Corporation	622	988
Ciciersti,	Joseph A. ^{etal}		C. F. L. Inc.	622	1003
Calloway,	Jennie C. ^{etal}		Thomas N. Morrison ^{etal}	623	224
Conley, Sr.	John R. ^{etal}		Seaside Village, Inc.	623	285
Colombo,	Joseph V. ^{etal}		Clarence B. Holt ^{etal}	623	538
Carter,	Jaray ^{etal}		Fredrick Alex ^{etal}	623	891
Cooper,	James W. ^{etal}		Pearl C. Trivita	623	1027
Cordway,	Jacqueline ^{etal}		Anne Conaway	624	60
Chisholm,	Joseph W. ^{etal}		Mary H. Townsend ^{etal}	624	305
Cannon,	Jo. Ann S. ^{etal}		Elyahack Vincent ^{etal}	624	399
Cornell,	John H. ^{etal}		Resort Homes, Inc.	624	935
Chambers,	Joseph F. ^{etal}		Resort Homes, Inc.	624	934
Carsina,	Joan C. ^{etal}		Kenneth W. Jones ^{etal}	624	925
Cordrey,	John L. ^{etal}		Robert B. Atkins ^{etal}	625	316
Clifton,	Jane M. ^{etal}		Earl L. Paswaters ^{etal}	625	403
Campbell,	Janet S. ^{etal}		Ed. Edmon & Son, Inc.	625	639
Cannon,	James P. ^{etal}		Marguy Hill Lane	625	896
Caric,	James H. ^{etal}		Ralph N. Lyons ^{etal}	626	431
Cerutti,	James S. ^{etal}		D. F. D. Inc.	626	615
Cobey,	Jane M. ^{etal}		George L. Bell ^{etal}	626	549

GRANTEE	From	GRANTOR	Book	Page
Collins,	Kathryn ^{et al}	Chandler ^{adm.} H. Selhart	436	202
Canning,	Kathrina ^{et al} Busby	Ruth E. Wilkins	439	501
Cole,	Katherine ^{et al} J.	John H. Norris	446	305
Cordrey,	Kenneth ^{et al} S.	Mildred H. Shipley	454	131
Culver,	Katherine ^{et al} J.	Frances B. Scott	456	308
Calhoun,	Katie ^{et al} J.	Thomas M. Walsh	457	589
Calhoun,	Kathleen B. ^{et al}	James A. Dorman	459	3
Chaturon,	Kenneth ^{et al} H.	Nantuxta Real Estate Co, Inc.	463	373
Calhoun,	Katie ^{et al} J.	Bessie Brasure Hastings	491	396
Clini,	Katherine B. ^{et al}	Ronald E. Young	492	324
Card,	Kenneth ^{et al}	Malloy C. Vaughan	493	460
Carter,	Kathleen M. ^{et al}	Ernest W. Jefferson	499	102
Clifton,	Kathleen A. ^{et al}	Fred E. Clifton	501	496
Cole,	Katherine J. ^{et al}	Edith H. Paulings	502	305
Copp,	Kay L. ^{et al}	William Bryan Fisher	507	378
Christopher,	Kathleen J. ^{et al}	Norman Robert Carborough	509	281
Copp,	Kay L. ^{et al}	Margaret E. Bruchi	511	172
Carey,	Kathryn H. ^{et al}	Daniel B. Carey	517	517
Clum,	Katherine ^{et al} J.	Robert R. Lupton Jr.	526	222
Crawford,	Kenneth E. ^{et al}	Jama L. Hudson	529	53
Calhoun,	Kate ^{et al} J.	Evelyn C. Tabera	529	417
Cabbage,	Kathleen S. ^{et al}	Arthur J. Bradley	537	482
Cordrey,	Kathryn J. ^{et al}	Alfred C. Repsch	545	406
Chandler,	Katherine L. ^{et al}	Wilbert Chandler	549	3
Corby,	Kenneth R. ^{et al}	Leslie C. Corby	551	257
Cooper,	Kay ^{et al}	Mary H. Cooper	552	597
Corby,	Kenneth Ross ^{et al}	Leslie C. Corby	559	305
Coverdale,	Kathryn M. ^{et al}	Marian A. Pribosum	559	676
Coblentz,	Katherine H. ^{et al}	William W. Bevis	560	366
Calhoun,	Kathleen B. ^{et al}	Thomas F. Hill	560	578
Coker,	Kenneth W. ^{et al}	Joseph J. Gray	563	323
Cole,	Katherine J. ^{et al}	Adam Gudas	565	371
Collins,	Kathleen ^{et al} J.	Doris E. Carmean	566	681
Clum,	Katherine ^{et al}	John Lewis Smith Jr.	567	370
Craig,	Katherine H. ^{et al}	Modern Cemetery Co	567	592
Caribbean,	Kathryn M. ^{et al}	Helen E. Calhoun	567	651
Cook,	Karen M. ^{et al}	Robert L. Gladden	568	281
Coker,	Kenneth W. ^{et al}	John J. Davis	573	334
Collins,	Kenneth D. ^{et al}	Norman E. Windsor	578	374
Coverdale,	Kathryn M. ^{et al}	William Swain Lee	583	585

GRANTEE	From	GRANTOR	Book	Page
Copp	Kay ^{et al}	Beatrice J. Powell ^{et al}	585	690
Chen	Hetty ^{et al} R.	John M. Saulsbury ^{et al}	588	213
Clark	Hennrich ^{et al} S.	Charles C. Clark ^{et al}	597	673
Carmean,	Kathleen ^{et al} H.	Myrtle M. Parsons	598	467
Clark	Kenneth ^{et al} S.	Charles C. Clark ^{et al}	598	650
Crawford,	Kathryn ^{et al} M.	James J. Burns, Jr.	604	160
Cosgrove	Katherine ^{et al} N.	Anderson Stokes, Inc.	608	134
Carpenter,	Kenneth ^{et al} S.	North Shores Inc	613	533
Clendaniel	Kathryn ^{et al} E.	Richard M. Clendaniel	614	561
Cobbly,	Katherine ^{et al} N.	Maurice N. Joyce ^{et al}	619	719
Clark	Kenneth ^{et al} S.	Charles C. Clark	619	1107
Collins,	Kenneth ^{et al} S.	Norman E. Windsor ^{et al}	622	411

GRANTEE		From	GRANTOR	Book	Page
Cannon,	Louise W. ^{etal}		Leighton C. Fowler ^{etal}	432	499
Cake,	Luella M. ^{etal}		John R. Boyle	433	470
Cordrey,	Loleta E. ^{etal}		Charles W. Hurley ^{etal}	434	52
Cannon,	Leon A. ^{etal}		Guy Roach ^{etal}	435	259
Coker,	Louis C. ^{etal}		Walter P. Townsend ^{etal}	436	17
Cannon,	Lillian H. ^{etal}		Joseph D. Short ^{etal}	436	452
Culver,	Luther F. ^{etal}		Raymond L. Marner ^{etal}	437	197
Carney,	Lillian S. ^{etal}		Mrs. D. Draine	437	521
Chaffinch,	Lena Marie ^{etal}		Mauds Raff, ^{etal}	440	461
Carpenter,	Lillian S. ^{etal}		Florence A. Wingate	441	211
Carpenter,	Lillian S. ^{etal}		Florence A. Wingate	441	215
Cordrey,	Loleta E. ^{etal}		Charles W. Hurley ^{etal}	441	493
Collins,	Lillie W. ^{etal}		Ralph E. Lawson ^{etal}	442	129
Cropper,	Lina Lynch ^{etal}		Howard L. Lynch ^{etal}	442	324
Cropper,	Lina Lynch ^{etal}		Howard L. Lynch ^{etal}	442	324
Las Lynch and Cropper Bldg Co.			Ruth E. Welkins	442	324
Collins,	Louise ^{etal}		William H. Parsons ^{etal}	444	50
Chase,	Leslie E. ^{etal}		Oscar L. Rickards ^{etal}	445	486
Cherrix,	Louis S. ^{etal}		Cannon Realty Corp. ^{etal}	446	260
Carpenter,	Louisa D.A. ^{etal}		Earl M. Bell ^{etal}	448	313
Charmine,	Layton S. ^{etal}		George H. Dorman ^{etal}	451	298
Chalmers,	Louise Elizabeth ^{etal}		Allen Linwood Willey ^{etal}	452	70
Crockett,	Lelah M. ^{etal}		Joshua J. Wingate ^{etal}	452	449
Cook,	Lillie W. ^{etal}		Eugene J. Hammond ^{etal}	455	242
Cade,	Lawrence H. ^{etal}		Amos B. Cade ^{etal}	455	380
Cromelin,	Lillian ^{etal}		Rosalie Cromelin	455	341
Conner,	Lois L. ^{etal}		Mary A. Long ^{etal}	455	517
Cordrey,	Lynn ^{etal}		Genaro Maringala ^{etal}	456	398
Cordrey,	Lynn S. ^{etal}		Delma E. Gardner ^{etal}	456	541
Campbell,	Hambert W. ^{etal}		Samuel W. Bunting ^{etal}	457	440
Carney,	Lillian S. ^{etal}		Helen B. Harmon ^{etal}	457	508
Cooper,	Larina M. ^{etal}		Daniel J. Layton ^{etal}	457	521
Calloway,	Linwood ^{etal}		James B. Allen ^{etal}	458	125
Cannon,	Lettie ^{etal}		J. Emory Willey ^{etal}	461	242
Clark,	Lulu B. ^{etal}		Wilma A. Wilson	462	133
Causey,	Lucille E. ^{etal}		Wilmington Trust Co.	462	143
Cropper,	Lina L. ^{etal}		York Beach, Inc.	462	537
Carney,	Lillian S. ^{etal}		Augustus Wright	463	83
Coker,	Lillian ^{etal}		Mary C. Evans ^{etal}	463	498
Cantrell,	Lillian D. ^{etal}		Joseph A. Sigist ^{etal}	464	52

GRANTEE		From	GRANTOR	Book	Page
Carmean,	Lewis ^{stal}		Alberta Collins ^{stal} Wilkerson	464	590
Crisco,	Louise ^{stal}		Paul H Faulk ^{stal}	464	586
Carey,	Lelah ^{stal}		Arthur W. Carmean ^{stal}	466	203
Clarke,	Laura ^{stal}		Hugh Monaghan	467	245
Clarke,	Lawrence ^{stal}		Hugh Monaghan	467	245
Conoran,	Lois ^{stal}		William Cross ^{stal}	467	937
Carey,	Lulu ^{stal}		Mary A. Warren Hatfield ^{stal}	468	309
Campbell,	Louise ^{stal}		Ann Clarence E. Abbott ^{stal}	469	245
Cordrey,	Lawrence ^{stal}		Alda Batten Niblett ^{stal}	469	578
Curtis,	Lorraine ^{stal}		Allison H. Mumford ^{stal}	470	464
Coleman,	Lillian Edith ^{stal}		Levi Harmon ^{stal}	472	117
Cooper,	L. Wesley ^{stal}		Raymond Walls	472	515
Cullen,	Lloyd J. ^{stal}		Thomas J. Cullen ^{stal}	474	133
Clark,	Lulu ^{stal}		Harvey J. Clark	474	235
Cash,	Lloyd ^{stal}		Leroy Mumford ^{stal}	474	431
Callaway,	Ludy ^{stal}		George W. Howe ^{stal}	474	437
Campbell,	Louise ^{stal}		Bay Vista, Inc.	476	139
Chapin,	Laura M. ^{stal}		Norman H. Jester ^{stal}	476	227
Cox,	Lee R. ^{stal}		Joseph Raymond Simpler	477	42
Carpenter,	Louisa D. ^{stal}		Carl M. Tull ^{stal}	477	46
Cooper,	Louise ^{stal}		Donald R. Heull ^{stal}	477	516
Cottone,	Louise ^{stal}		Gertrude B. Padley	477	540
Custer, Mrs.	Lela B. ^{stal}		Robert R. Layton Company, Inc.	478	253
Campbell,	Louise ^{stal}		Ruey S. Powers	479	372
Callaway,	Louis ^{stal}		Howard F. Lane ^{stal}	479	363
Campbell,	L. Roy ^{stal}		George C. Collins ^{stal}	480	4
Curtiss,	Lillian ^{stal}		M. Old Fellows Cemetery Co. of Laurel	480	78
Curtiss,	Lillian ^{stal}		M. Old Fellows Cemetery Co. of Laurel	480	79
Carmean,	Lewis ^{stal}		May L. Leites	480	166
Chase,	Louise ^{stal}		Blenck de C. Keating	480	555
Carey,	Lawrence ^{stal}		William A. Reed ^{stal}	483	200
Chaffinch,	Lena Marie ^{stal}		Grace C. Senecal ^{stal}	483	212
Clausen,	Lottie ^{stal}		Lambert P. Ayres ^{stal}	483	232
Closs,	Luke Eldert ^{stal}		Bessie Bond	483	396
Cropper,	Lina ^{stal}		Chandler & McCall Inc.	483	420
Carmean,	Lewis ^{stal}		Curwin W. Henry ^{stal}	483	448
Carey,	Lulu ^{stal}		Ben Wright ^{stal}	487	74
Clendaniel,	Lindsay ^{stal}		John E. Kern ^{stal}	487	98
Clendaniel,	Louise ^{stal}		John E. Kern ^{stal}	487	98
Coulbourn,	Lillian ^{stal}		Katie W. Tull	487	207
Collins, Jr.	Lewis Charles ^{stal}		Martin Sterling Smith ^{stal}	483	285

GRANTEE		From	GRANTOR	Book	Page
C. Haffinch,	Leonard ^{stus}		Robert Picards ^{stus}	487	223
C. Haffinch,	Leonard ^{stus}		Robert Picards ^{stus}	487	238
Coverdale,	Letha ^{stus}		Nellie B. Comard ^{stus}	487	375
Callaway,	Louis ^{stus}		Beaver Sam Pealty, Inc. ^{stus}	487	453
Campbell,	Louise Ann ^{stus}		Ralph S. Surin ^{stus}	491	69
Clifton,	Laura M. ^{stus}		Hewes Trust Company ^{stus}	491	415
Caullbourn,	Lee ^{stus}		Harry W. Alexander ^{stus}	492	98
Caullbourn,	Lee ^{stus}		Harry W. Alexander ^{stus}	492	102
Carte,	Laverine P. ^{stus}		George R. Coulter ^{stus}	492	560
Carey,	Lawrence J. ^{stus}		Julia Workman ^{stus}	493	171
Carpenter,	Louisa A. ^{stus}		Carl M. Tull ^{stus}	493	149
Carlisle,	Lawrence ^{stus}		George R. Workman ^{stus}	493	396
Calhoon,	Luther J. ^{stus}		Bridgville Cemetery Assn. ^{stus}	494	352
Carpenter,	Louisa A. ^{stus}		Louis S. Blizzard ^{stus}	495	179
Coker,	Lillian ^{stus}		Mary Evans ^{stus}	497	270
Crosby,	Louise M. ^{stus}		Harry A. Hearn ^{stus}	497	335
Cook,	Hillie W. ^{stus}		Belle W. Russell ^{stus}	501	43
Conn,	Laura Townsend ^{stus}		Perina D. Townsend ^{stus}	503	159
Compton,	Genie Cor ^{stus}		Elizabeth Cor Green ^{stus}	503	521
Crost,	Lial A. ^{stus}		Mark B. Walker ^{stus}	506	238
Corcoran,	Louis ^{stus}		Charles Slava ^{stus}	507	581
Callaway,	Louis H. ^{stus}		Raymond R. Barrows ^{stus}	508	136
Clark,	Laura Ellen ^{stus}		Fred E. Magee ^{stus}	509	507
Carey,	Lulu H. ^{stus}		Seabreezy, Inc. ^{stus}	511	406
Chandler,	Lee M. ^{stus}		Mary H. Jamison ^{stus}	511	419
Coverdale,	Luther W. ^{stus}		Alex J. Howers ^{stus}	511	471
Callaway,	Louis ^{stus}		Ruth M. Friedel ^{stus}	512	224
Chandler,	Laura ^{stus}		Paris Thomas ^{stus}	512	252
Cannon,	Louise ^{stus}		Dutch Motor Courts, Inc. ^{stus}	512	264
Cannon,	Louise ^{stus}		Dutch Motor Courts, Inc. ^{stus}	512	267
Cannon,	Louise ^{stus}		Dutch Motor Courts, Inc. ^{stus}	512	270
Cannon,	Louise ^{stus}		Dutch Motor Courts, Inc. ^{stus}	512	273
Carey,	Leroy ^{stus}		R. Davis Lingo ^{stus}	512	409
Cady,	Leroy ^{stus}		Henry C. Wigamon ^{stus}	512	406
Cooper,	Louise A. ^{stus}		Lydia C. Laird ^{stus}	514	319
Cannon,	Louise W. ^{stus}		Leonard C. Rayne ^{stus}	515	383
Cottone,	Louise C. ^{stus}		Minnie M. Kree ^{stus}	515	470
Carmean,	Lewis O. ^{stus}		Lawrence C. Elliott ^{stus}	517	510
Cochran,	Lila Chason ^{stus}		Grace Gordon Cooper ^{stus}	519	25
Conner,	Lois L. ^{stus}		Mary A. Justice Long ^{stus}	521	249

GRANTEE	From	GRANTOR	Book	Page
Cradlin,	Luelle ^{stat}	Frank L. Vibbert ^{stat}	523	155
Clark,	Lyle ^{stat} M.	Cleveland H. Griffin ^{stat}	524	436
Cannon,	Lee	J. W. White ^{stat}	527	430
Cannon,	Levessa ^{stat}			
Wm Burton	H. Cannon	George E. Clever ^{stat}	528	427
Cotter,	Lester ^{stat}	Vernie B. Kosterler	528	472
Cotter,	Lillian ^{stat} E.	Vernie B. Kosterler	528	472
Campbell,	Louise ^{stat}	Lafelawn Estates, Inc.	530	91
Camper,	Lillian ^{stat} R.	Howard J. Lane ^{stat}	532	210
Clifton,	Laura ^{stat} M.	James S. Pruitt ^{stat}	533	310
Cropper,	Louis ^{stat} E.	Peter W. Shockley ^{stat}	533	460
Carpenter,	Lina ^{stat} M.	Charles N. Fice ^{stat}	535	525
Comstock,	Lois ^{stat} E.	Charles W. Husky ^{stat}	537	5
Chandler,	Lee ^{stat} M.	James Richie	537	469
Covell,	Leonard ^{stat} A.	Chas J. Reynolds, Jr. ^{stat}	537	510
Cairns,	Lois ^{stat}	C. Dallas Workman, exec. ^{stat}	537	553
Cherundolo,	Leona ^{stat}	Edward S. Wolfe ^{stat}	538	226
Chandler,	Lester ^{stat} J.	George P. Chandler ^{stat}	540	498
Cooper,	Louise ^{stat}	Burton S. Moore ^{stat}	540	506
Clendaniel, M. & Mrs. Peter E. De		Golden Rule Lodge 7117 D.O. 7 th D.C. ^{stat}	540	566
Cannon,	Laurence ^{stat}	Martin Peterson, ^{stat}	541	225
Cannon,	Laurence ^{stat}	Innie Williams Wassell ^{stat}	541	223
Clendaniel,	Leonard ^{stat} N.	Isaac Phillip Pruitt ^{stat}	543	117
Cannon,	Laurence ^{stat}	Annie Williams Wassell ^{stat}	544	121
Cordrey,	Lena ^{stat} J.	Jddie M. Morris	545	378
Cohen,	Louis ^{stat}	Rehabor. By Chesa Realty Co.	546	485
Colona,	Levi ^{stat}	Innie Handy ^{stat}	549	416
Cropper,	Lynadymch ^{stat}	Daniel J. Layton, Jr. ^{stat}	553	37
Cannon,	Lewis ^{stat} H.	Lelah Holloway	553	242
Coverdale,	Luther ^{stat} W.	H. Edward Maul, Trustee	555	44
Cordrey,	Laurence ^{stat} S.	Edward S. Cordrey ^{stat}	555	312
Collins,	Lewis ^{stat} L.	Russell J. Murray ^{stat}	556	419
Collins,	Lewis ^{stat} L.	Robert E. Wilgus ^{stat}	556	422
Chandler,	Laura ^{stat}	Charles J. Johnson ^{stat}	559	621
Charles,	Lillian ^{stat}	Roland M. Elliott ^{stat}	560	199
Callaway,	Louis ^{stat}	James E. Friedel ^{stat}	561	557
Collins,	Lewis ^{stat} L.	Charles B. Brasler ^{stat}	563	151
Coker,	Lewis ^{stat} E.	Commissioners of Lewis	563	383
Carpenter,	Lina ^{stat}	Modern Cemetery Co.	564	149
Compton,	Meray ^{stat}	Minnie C. Walston	566	256

GRANTEE	From	GRANTOR	Book	Page
Coffin	Lydia C. ^{et al}	Charles J. Walls ^{et al}	566	418
Corn	Aura J. ^{et al}	J. Lee Townsend ^{et al}	566	460
Cottingham	Lulu M.	Agnes H. Mumford ^{et al}	567	206
Carmean	Lewis O.	Marion R. Blades ^{et al}	569	616
Cress	Luther ^{et al}	Ruth E. Wilkins ^{et al}	572	162
Chandler	Lester G.	Marion N. McBrierty ^{et al}	573	543
Chandler	Lloyd N.	Marion N. McBrierty ^{et al}	573	543
Carr	Lois H.	Ford M. Warrington ^{et al}	574	253
Carlins	Lorraine ^{et al}	Jennie J. Simpson ^{et al}	575	156
Craft	Lester ^{et al}	Elizabeth E. Briitt ^{Trustee}	575	229
Coker	Hella M.	Fred L. Ward ^{et al}	576	64
Clark	Lynna ^{et al}	Jenaro Marunga ^{et al}	576	429
Cantrell	Lillian D.	Herbert Ray Torbert ^{et al}	576	556
Carr	Lois H.	Mildred H. Shipley ^{et al}	577	470
Clark	Laura E.	Robert E. Melbourne ^{et al}	579	27
Carr	Lois M.	Paradise Shoes, Inc.	579	69
Coffin	Lelah May ^{et al}	Joseph S. Bryan	579	317
Chandler	Lee ^{et al}	James Riche	579	545
Clark	Lyn H.	Benjamin Aeres, Inc.	580	80
Cherundolo	Leona ^{et al}	Joseph A. Lapinsky ^{et al}	582	215
Cooper	Louise S.	George C. Straub ^{et al}	582	647
Carsmean	Lewis O.	Elva C. Hastings ^{et al}	583	539
Campbell	Lambert W.	Lambert W. Campbell ^{et al}	584	100
Carpenter	Louisa A.	Mary C. Cannon ^{et al}	584	465
Cox	Lillian ^{et al}	Andrew Hassell ^{et al}	584	531
Craig	Lewis L.	Ronald M. Kennedy ^{et al}	585	24
Collins	Lee C. ^{et al}	Paul Wilkinton ^{et al}	586	451
Cox	Luna M.	Atlanta Estates, Inc.	589	31
Carlner	Lewis ^{et al}	M. & W. Holding Corporation	590	315
Crockett	Lena	Harry Leon Crockett, Jr. ^{et al}	591	130
Coverdale	Luther ^{et al}	N. Eugene Campbell ^{et al}	593	2
Camper	Lula B.	Howard J. Lane, Jr. ^{et al}	593	16
Conoway	Louise D.	James M. Timmell, Jr. ^{et al}	593	472
Ciporin	Leon ^{et al}	James L. Harmstead II ^{et al}	594	124
Ciporin	Laura ^{et al}	James L. Harmstead III ^{et al}	594	124
Craft	Lester ^{et al}	Alfred H. Smith ^{et al}	594	257
Callaway	Louis H.	William H. Parsons ^{et al}	595	657
Callaway	Lois H.	Lucian J. Jones ^{et al}	597	161
Carpenter	Lillian G.	Delaware Power by Authority ^{et al}	597	252
Collin	Lynwood N.	Ernest G. Gello ^{et al}	598	131

GRANTEE		From	GRANTOR	Book	Page
Carpenter,	Louisa d'A	et al	Harold L. Kennedy ^{et al}	598	598
Clark,	Lynn N.	et al	Henlopen Acres, Inc	599	90
Collins,	Heroy J.		James E. Murray, Inc	600	549
Carpenter,	Louisa d'A	et al	Lida M. Negri ^{et al}	601	373
Clark,	Heroy J.		William D. Lank ^{et al}	602	431
Carpenter,	Lillian J.	et al	Delaware River & Bay Authority	602	627
Callahan,	Lillian J.	et al	Hugh Y. Riehoff ^{et al}	603	123
Coy,	Lynn M.		Jerry Lamar Smith ^{et al}	603	666
Chaffinch,	Leonard		W. Dawson Todd	605	49
Cannon,	Louisa	et al	Marcella S. Cannon	605	180
Coy,	Louise J.		C. V. Townsend Jr. Inc.	605	648
Coy,	Louise J.		Edwin C. Ryan ^{et al}	605	646
Crisp,	Luther B.	et al	Wesley A. Roste ^{et al}	606	157
Campbell,	Louise Ann		George E. Campbell ^{et al}	611	347
Cannon,	Louise	et al	Harry S. Graham ^{et al}	611	531
Clarkson,	Louisa N.	et al	B. Howard Single ^{et al}	614	4
Cohen,	Louis		Alice N. Allen	614	458
Chaffinch,	Leonard	et al	Myrtle O. Harris	615	307
Cooper,	Lucille Helen		Frank D. Marden	617	262
Cutshaw,	Louella	et al	James H. Hutton ^{et al}	617	241
Cullen,	Lawrence J.		Elizabeth West	619	617
Chaffinch,	Lena M.	et al	Ellen Brandorff	619	847
Chandler,	Lee	et al	Ralph Richie, Sr. ^{et al}	619	932
Chaffinch,	Leonard	et al	Addison L. Satman ^{et al}	621	438
Cherry,	Louis B.	et al	Lee Roy Wilkerson	621	633
Coy,	Louise J.	et al	Frank Kendall Richards	621	828
Carter,	Lennie B.	et al	Marshall Lockwood	621	975
Collins,	Luther Charles	et al	Barbara Lee Rayne ^{et al}	623	998
Costa,	Louis	et al	H. Calvert Priestly ^{et al}	624	65
Coy,	Louise J.	et al	Vangie C. Lynch	624	864
Collins,	Lewis L.	et al	Ebe V. Lynch ^{et al}	624	975
Coy,	Lee R.	et al	Seabreeze, Inc.	625	436
Chandler,	Lloyd H.		Lester G. Chandler ^{et al}	625	899
Coy,	Louise J.	et al	George W. Winger ^{et al}	626	507
Chandler,	Lee	et al	Ralph Richie, Sr. ^{et al}	626	836

GRANTEE	From	GRANTOR	Book	Page
Chatel,	Millicent ^{etal}	Harold W. Hocker ^{stus}	432	452
Calhoun,	Myrtha V. ^{etal}	Mary Reed ^{stus}	432	522
Capwell,	Margaret M. ^{etal}	Elijah E. Clark ^{stus}	432	528
Coverdale,	Martha E. ^{etal}	Richmond A. Brooks ^{stus}	433	201
Carmean,	Margaret E. ^{etal}	Byard V. Carmean, Inc. ^{stus}	433	288
Carmean,	Margaret E. ^{etal}	Mildred H. Shipley ^{stus}	433	294
Coverdale,	Margaret Helen ^{etal}	Clarence J. Moore ^{stus}	433	338
Cole,	Winnie A. ^{etal}	William B. Graham ^{stus}	433	538
Churchman,	Mary C. ^{etal}	W. Herbert Hall ^{stus}	434	26
Collins,	Marion E. ^{etal}	Mildred H. Shipley ^{stus}	434	105
Carr,	Mattie L. ^{etal}	Fred Ethel Rider ^{stus}	434	475
Calloway,	Merrill H. ^{etal}	Marvel Package Co. ^{stus}	435	137
Cannon,	Marwell ^{etal}	Guy Roach ^{stus}	435	259
Coker,	Mary E. ^{etal}	Arville B. Wilson ^{stus}	435	462
Clifton,	Mary A. ^{etal}	South Bethany Corp. ^{stus}	436	348
Campbell,	Madlyn Lakes ^{etal}	Roger J. Addy ^{stus}	437	355
Campbell,	Madlyn Lakes ^{etal}	Mary Jane Bralley ^{stus}	437	353
Clayville,	Mildred S. ^{etal}	N. Holand Thompson ^{stus}	437	384
Clare,	Margaret J. ^{etal}	Henlopen Acres, Inc. ^{stus}	439	310
Collins,	Madgelene ^{etal}	John B. Townsend ^{stus}	439	489
Cole,	Mary E. ^{etal}	South Bethany Corp. ^{stus}	439	570
Capodanno,	Margaret ^{etal}	South Bethany Corp. ^{stus}	439	570
Calomb,	Mary Elizabeth ^{etal}	Clarence B. Hall ^{stus}	441	411
Corder,	Max B. ^{etal}	State of Delaware ^{stus}	443	56
Carpenter,	Mildred C. ^{etal}	State of Delaware ^{stus}	443	475
Cade,	Margaret Lord ^{etal}	Joseph B. Lord, Jr. ^{stus}	443	585
Carpenter,	Mary E. ^{etal}	Julian M. Smith ^{stus}	444	157
Copley,	Madalyn ^{etal}	State of Delaware ^{stus}	444	187
Conaway,	Miles A. ^{etal}	Harley J. Neal ^{stus}	444	189
Copley,	Madalyn P. ^{etal}	Rollins Realty Corp. ^{stus}	444	287
Collins,	Mary H. ^{etal}	Helen M. Hocker ^{stus}	444	385
Cobb,	Mary J. ^{etal}	Milton H. Megee ^{stus}	445	412
Cain,	Mildred M. ^{etal}	Laurence C. Elliott ^{stus}	446	202
Cherish,	Myrtle P. ^{etal}	Cannon Realty Corp. ^{stus}	446	260
Carey,	Margaret E. ^{etal}	Gardner C. King ^{stus}	447	104
Corddry,	Muriel W. ^{etal}	Harry H. Mulholland Jr. ^{stus}	447	182
Cannon,	Marion C. ^{etal}	Rozena K. Bunting ^{stus}	447	330
Cannon,	Margaret Terry ^{etal}	Rozena K. Bunting ^{stus}	447	330
Cannon,	Marion C. ^{etal}	Rozena Katie Bunting ^{stus}	447	332
Cannon,	Margaret Terry ^{etal}	Rozena Katie Bunting ^{stus}	447	332

GRANTEE		From	GRANTOR	Book	Page
Collins,	Maria ^{etal}		Layton H. Hart ^{etal}	448	43
Chamberlain,	Maria ^{etal}		Reley J. Jefferson ^{etal}	448	153
Corder,	Max ^{etal}		George S. Cahel ^{etal}	448	342
Corder,	Marian ^{etal}		George S. Cahel ^{etal}	448	342
Carey,	Margaret Louise ^{etal}		George P. Chandler ^{etal}	449	288
Carey,	Mattie ^{etal}		Catherine C. Deats ^{admonstrating E. F. A.}	451	426
Cole,	Mary ^{etal}		Bethany Realty, Inc. ^{etal}	452	41
Campbell,	M. Eugene ^{etal}		Irving L. Skyles ^{etal}	452	164
Carmean,	Margaret ^{etal}		George E. Phillips ^{etal}	452	390
Audill,	Mae ^{etal}		Lee Hawkins	454	86
Conaway,	Margaret ^{etal}		Howard B. Oliphant ^{etal}	454	151
Clark,	Maria Susanne ^{etal}		Nanticoke Real Estate Co., Inc. ^{etal}	454	346
Clark,	Martha H. ^{etal}		Agnes H. Willey	454	449
Clifton,	Mary A. ^{etal}		South Bethany Corp. ^{etal}	454	470
Chitel,	Millicent ^{etal}		The Commissioners of Coloboth ^{etal}	454	559
Carey,	Mary ^{etal}		Ralph S. Baker ^{etal}	454	550
Craig,	Maria J. ^{etal}		Jean C. Chatelet ^{etal}	455	115
Craig,	Margaret Baughman ^{etal}		Jean C. Chatelet ^{etal}	455	115
Collins,	Mary ^{etal}		Henneth H. Kennedy ^{etal}	455	214
Cannon,	Maria ^{etal}		Job S. Culver ^{etal}	455	224
Cummings,	Margaret ^{etal}		Mildred H. Shipley ^{etal}	457	252
Collins,	Myrtle ^{etal}		Marshall A. Greenwalt ^{etal}	457	457
Calloway,	Marion H. ^{etal}		Daniel C. Culver ^{etal}	458	82
Clark,	Marjorie A. ^{etal}		Raymond S. Clark ^{etal}	459	205
Calhoun,	Mary ^{etal}		Norman E. Calhoun ^{etal}	461	143
Collins,	Mary ^{etal}		Jacob Boyer Hocker, Jr. ^{etal}	461	252
Clifton,	Mabel ^{etal}		Margaret B. Jacobs ^{etal}	461	285
Hogg,	Mabel ^{etal}		H. Drexel Harrington ^{etal}	462	305
Carpenter,	Murshel L. ^{etal}		W. Wright Robinson ^{etal}	463	60
Campbell,	Mary Louise ^{etal}		Leighton C. Fowler ^{etal}	463	295
Chatwin,	Margaret ^{etal}		Nanticoke Real Estate Co., Inc. ^{etal}	463	373
Cloud,	Mabel ^{etal}		Charlotte M. O'Toole ^{etal}	463	495
Caruso,	Martha ^{etal}		Spurwood Hughes ^{etal}	463	532
Cohan,	Marion Romano ^{etal}		Alka Hosiery Mill, Inc. ^{etal}	464	588
Carpenter,	Marian ^{etal}		Ephraim A. Harmon ^{etal}	466	33
Clarke,	Mary ^{etal}		William Edward Roe ^{etal}	466	258
Collins,	Mildred ^{etal}		Lizzie Savage ^{etal}	467	127
Cordrey,	Mary ^{etal}		Frank W. Cordrey ^{etal}	467	219
Costenbaker,	Mary B. ^{etal}		Victor B. Alfaro ^{etal}	467	427
Cooper,	Marnie ^{etal}		W. Martin Atkins ^{etal}	468	71

GRANTEE		From	GRANTOR	Book	Page
Cosgrove,	Margarete ^{etal}		John D. Entwistle ^{etal}	468	283
Collins,	Mary ^{etal}		Jacob B. Hocker, Jr. ^{etal}	470	343
Carpenter,	Mildred C. ^{etal}		State of Delaware	470	475
Campbell,	Mary Frances ^{etal}	Colton	Sheldon G. Potter ^{etal}	473	66
Campbell,	Mollie M. ^{etal}		George J. Schulz ^{etal}	473	248
Criley,	Mary Jane ^{etal}		William Blaine Atkins ^{etal}	473	481
Christians,	Myrtle S. ^{etal}		Lillian S. Carney	474	101
Collins,	Myrtle ^{etal}		Robert J. Conaway	474	287
Clifton,	Mabel ^{etal}		John R. McCroft, Jr. ^{etal}	476	97
Cannon,	Mary ^{etal}		Bessie D. Cannon	478	142
Cannon,	Marion C. ^{etal}		Florence M. Wiegand	478	313
Cannon,	Margaret Terry ^{etal}		Florence M. Wiegand	478	313
Campbell,	Mame H. ^{etal}		J. Leon Black ^{etal}	479	32
Cruyer,	Marjorie A. ^{etal}		Frances H. Custis ^{etal}	479	417
Cosgrove,	Margarete ^{etal}		Harper Feed Mills, Inc.	479	442
Conway,	Mabel H. ^{etal}		Alice M. Grill	480	59
Calhoun,	Martha V. ^{etal}		Thomas F. Johnson ^{attys-in-fact}	481	131
Calhoun,	Martha V. ^{etal}		Thomas F. Johnson ^{attys-in-fact}	481	134
Calhoun,	Mary F. ^{etal}		Norman E. Calhoun	481	158
Conway,	Margarete W. ^{etal}		Paul V. Mulrone ^{etal}	481	470
Commission,	Mildred District				
	Free Library		John W. Dickerson ^{executor et al}	482	329
Cannon,	Martha ^{etal}		Jary D. Sapp ^{etal}	483	255
Corbin,	Mary ^{etal}		Howard Lane, Jr. ^{etal}	483	538
Collins,	Marion J. ^{etal}		Francis H. Bennett ^{etal}	484	68
Carter,	Mary B. ^{etal}		Albert Berkes ^{etal}	484	381
Calhoun,	Myrtle ^{etal}		State of Delaware	488	81
Clark,	Marion H. ^{etal}		Charles Edward Adkins ^{etal}	488	249
Clark,	Marion G. ^{etal}		Randall A. Godwin ^{etal}	488	251
Collins,	Mary W. ^{etal}		Russell T. Clarke ^{etal}	488	484
Curtis,	Margaret C. ^{etal}		Adrian B. Orr ^{etal}	491	9
Cannon,	Martha A. ^{etal}		Lizzie Banning	491	30
Cregar,	Mary Louise ^{etal}		Willert Hocker ^{etal}	491	403
Christopher,	Mabelle G. ^{etal}		Webb Lumber Supply, Inc.	493	49
Carey,	Marion Pellett ^{etal}		Henry C. Wagoner	493	110
Carlisle,	Mabel ^{etal}		George R. Workman ^{etal}	493	396
Card,	Mary E. ^{etal}		Molloy C. Vaughn ^{etal}	493	460
Cot,	Mary M. ^{etal}		Ruth E. Wilkins	494	239
Cole,	Manning Lee ^{etal}		James E. Deakins ^{etal}	494	369
Cooper,	Mildred M. ^{etal}		Frank E. Calhoun ^{etal}	495	429

GRANTEE	From	GRANTOR	Book	Page
Cooper,	Mary ^{etal}	Margaret Dunning	539	424
Cohen,	Marion ^{etal}	Harley Louery, Inc.	539	462
Cordrey,	Myrtle H. ^{etal}	William H. Short ^{etuis}	540	288
Green,	Marcia D. ^{etal}	Mary Crapper ^{etal}	541	526
Crapper,	Mary ^{etal}	Marcia D. Craven	541	528
Cooper,	Mary ^{etal}	C. Curtis Flood, ^{etuis}	542	377
Lendaniel,	Maria ^{etal}	Isaac Philip Trutt ^{etuis}	543	117
Callaway,	Myron Clark ^{etal}	Robert C. Summel ^{etuis}	543	410
Campbell,	Maryon ^{etal}	Bethany Realty, Inc.	543	511
Clements,	Margaret ^{etal}	Cornelius Wilkins ^{etuis}	543	593
Cohen,	Maurice A. ^{etal}	Edward Seidman	544	271
Collins,	Mary ^{etal}	Nellie Elliott Huston	544	402
Callaway,	Margaret ^{etal}	John A. Moore, Jr. ^{etuis}	545	522
Christman,	Myrtle ^{etal}	Plasha A. Steak	546	524
Collins,	Mary D. ^{etal}	Harlan Smith, ^{etal}	547	301
Carmean,	Margaret ^{etal}	Charles H. Mason ^{etal}	547	294
Cropper,	Maxine ^{etal}	Uhlund J. Pepper, Jr. ^{etuis}	548	199
Christopher,	Mary Evelyn ^{etal}	Mary Alice Full	548	214
Clark,	Marion ^{etal}	Charles Edward Adams ^{etuis}	548	219
Cannon,	Myrtle L. ^{etal}	Roy A. Uselton ^{etuis}	548	388
Cox,	Mary M. ^{etal}	Bank of Delaware ^{trustee}	549	23
Cherry,	Margaret M. ^{etal}	Robert S. Brock ^{etuis}	549	192
Caulter,	Margaret ^{etal}	Atino & Brunningham Realty, Inc.	551	107
Cannon,	Marion ^{etal}	Elsie J. Hickman ^{etal}	551	327
Carpenter,	Mae ^{etal}	Marian P. Bryan	551	550
Carr,	Marion ^{etal}	Anne Ellis William H. Ellis, ^{etuis}	552	242
Carmean,	Margaret ^{etal}	Byard V. Carmean, Inc.	552	312
Coverdale,	Mark Wayne ^{etal}	George H. Derrickson	552	327
Cropper,	Maxine ^{etal}	Rehoboth Lumber Co.	552	330
Carlsten,	Marion ^{etal}	William S. Ding, ^{etuis}	553	343
Crim,	Merwin M. ^{etal}	Bethany Realty, Inc.	553	547
Cash,	Marion ^{etal}	Edwin C. Ryan	553	568
Conway,	Margaret ^{etal}	Margaret Dunning	554	627
Carey,	Mary ^{etal}	George H. Harrison, ^{etuis}	554	687
Cooper,	Mary ^{etal}	Benjamin Clyde Cooper ^{etuis}	556	312
Craft,	Mary ^{etal}			
	Wilmington Furniture Co. ^{etal}	Trustee Bankruptcy	559	144
Collins,	Myrtle ^{etal}	Halmark Farms, Inc.	559	249
Coffelt,	Mildred ^{etal}	Maud Audrey M. Parker ^{etal}	559	688
Carpenter,	Mildred ^{etal}	State of Delaware	560	557

GRANTEE	From	GRANTOR	Book	Page
Callaway	Myron Clark	James Noble Callaway	561	234
Caudell	Marian ^{et al}	Earl Moore, Inc	561	287
Caudell	Marian ^{et al}	William H. Parsons	561	290
Campbell	Martha ^{et al}	William E. Davis	561	429
Collins	Marion V	Lo-Del Development Co	562	4
Collins	Martha E	Donald N. Comstock	562	214
Casper	Mary P	Margaret Dunning	563	279
Coffey	Martha J	Joseph J. Gray	563	323
Coffey	Martin ^{et al}	Everett C. Pickard	563	420
Coffey	Melvin Edward	Rehoboth By the Sea Realty Co.	563	471
Carlson	Margaret M	Helma M. Gerhardt	564	93
Collins	Martha E	Harold E. Harbin	564	244
Cooper	Mary G	Margaret Dunning	564	300
Collins	Marion V	Charles Willey	564	490
Callaway	Margie ^{et al}	Louis W. Callaway	565	124
Christidi	Myrtle L	Arvis L. Wright	565	461
Cosgrove	Margaret R	Mildred M. Engstrom	565	447
Corbi	Martha L	Eva Gordy Cullen	566	5
Carter	Mary Louise	A. Frank Mearns	566	325
Crawford	Murkel ^{et al}	Ruth C. Emmert	566	572
Chapp	Nemo ^{et al}	Samuel J. Godex	566	649
Carney	Marilyn L	Charles H. Brodie	567	186
Chandler	Marlon ^{et al}	Harold Evans	567	342
Conaway	Melloy J	Modern Cemetery Co.	567	389
Chandler	Mary C	William W. Hemming	567	681
Carmean	Margaret J	Ford M. Warrington	568	302
Carpenter	Mildred C	Commerci Coines, Inc	569	401
Covey	Martha F	John J. Davis	573	334
Camper	Mary E	Edith C. Fisher	573	690
Chanel	Mary E	Charles W. Hurley	574	51
Chance	Mary E	Charles W. Hurley	574	53
Clifton	Mattie C	Calvin C. McCormick	574	18
Carpenter	M. L	Maurice Dineen	574	197
Canham	Marge ^{et al}	D. J. D., Inc.	574	471
Chambers	Mary G	Nancy L. Woolman	574	455
Case	Margaret J	Rehoboth By the Sea Realty Co.	574	643
Carey	Martin J	W. Verden Macklin	574	603
Carey	Martha J	W. Verden Macklin	574	603
Callaway	Myrtle L	Nellie B. Dalious	574	684
Cowdell	Marian J	Paul H. Kemney	575	64

GRANTEE	From	GRANTOR	Book	Page
Cairns	Maurice G.	Nellie W. Dalious ^{adm.}	575	290
Cathell	Milton ^{et al}	Seaford Lumber Co., Inc.	575	560
Cathell	Mary ^{et al}	Seaford Lumber Co., Inc.	575	560
Collins	Mary Ellen ^{et al}	Grace D. Daisey ^{et al}	575	643
Collins	Mary Sue ^{et al}	Ralph L. Bennett ^{et al}	576	225
Collins	Marilyn ^{et al}	Walter A. Betts ^{et al}	577	108
Coles	Margaret E. ^{et al}	Eugene D. Bookhammer ^{et al}	578	598
Clifton	Margaret C. ^{et al}	Sarah H. Clifton	579	212
Coverdale	Marie ^{et al}	W. Anna S. Higman	579	410
Clogg	Martha A. ^{et al}	Chester L. Clogg	580	93
Cordrey	Margaret Linda Joyce ^{et al}	Wayne H. Boggs ^{et al}	580	525
Chaske	Merritt W. ^{et al}	Milton C. Peper ^{et al}	581	101
Caldwell	Maude L. ^{et al}	Norman Joseph ^{et al}	581	127
Cole	Minnie A. ^{et al}	Richard W. Tomasetti ^{et al}	581	208
Cole	Minnie A. ^{et al}	Richard W. Tomasetti ^{et al}	581	210
Chaffinch	Madeline Ann ^{et al}	George H. Thompson ^{et al}	581	295
Cordrey	Minnie E. ^{et al}	Ford M. Warrington ^{et al}	581	468
Cohen	Marion ^{et al}	Harold H. Kramer ^{et al}	581	593
Cole	Minnie A. ^{et al}	Richard W. Tomasetti ^{et al}	581	682
Crowley	Mary Alice ^{et al}	Daniel E. Clendenning ^{et al}	582	113
Cross	Marjorie B. ^{et al}	Henry J. Patz ^{et al}	582	105
Calloway	Morie S. ^{et al}	Robert G. Gilowski ^{et al}	582	268
Cox	Melvin Edward ^{et al}	Alie Calvert Cox ^{et al}	582	391
Cannon	Marion L. ^{et al}	Curtis W. Steen ^{et al}	582	509
Covington	Mary K. ^{et al}	Joseph B. Zullo Sr. ^{et al}	584	81
Collins	Mildred R. ^{et al}	John W. Abbott ^{et al}	584	262
Cohen	Maurice A. ^{et al}	Edward Seidman ^{et al}	584	284
Colbis	Mildred Pauline ^{et al}	William F. Colbis ^{et al}	584	572
Clark	Mary Catherine ^{et al}	Lillian C. McMary ^{et al}	585	71
Campbell	Mary K. ^{et al}	Benjamin B. Campbell ^{et al}	585	329
Calloway	Merrill S. ^{et al}	Consolidated Electronics Industries Corp.	585	427
Canham	Margie Lee ^{et al}	F. D. Jay ^{et al}	587	142
Collier	Marie Hersa ^{et al}	Clara Palmer Hershey ^{et al}	587	258
Carey	Mary M. ^{et al}	Helen McDowell ^{et al}	587	583
Crisdi	Mary ^{et al}	Marion P. Beyau ^{et al}	588	83
Conduway	Marshall ^{et al}	William P. Trutt ^{et al}	589	118
Cline	Mark ^{et al}	John W. Cline ^{et al}	589	649
Craft	Mary E. ^{et al}	Harry Frankel ^{et al}	589	677
Cannon	Mary C. ^{et al}	Seaford Lumber Co.	590	192

GRANTEE	From	GRANTOR	Book	Page
Castello,	^{etal}	Margaret V. Elizabeth Mills Drexler	598	48
Crawford,	^{etal}	Mabel Inez John J. Lockins	590	593
Coelter,	^{etal}	Margaret E. Allen + Brittingham Realty Inc	591	642
Cristelle,	^{etal}	Mary L. William M. Robertson	593	281
Cales,	^{etal}	Margaret E. Eugene D. Bookhamner	593	402
Cairns,	^{etal}	Maurice D. David F. Miner	593	625
Cash,	^{etal}	Marvin A. Clarence M. Mulligan	594	490
Cunney,	^{etal}	Mary Louise Sussex Shores Realty Co.	594	653
Cohen,	^{etal}	Molly A. Eva E. Kempbell	595	210
Clements,	^{etal}	Marjorie Beronne H. Fooks	597	402
Conallen,	^{etal}	Marylee J. Carl F. Webb	597	496-648
Cosgrove,	^{etal}	Margaret R. Eastern Shore Laboratories, Inc.	598	394
Carry,	^{etal}	Mary A. Howard B. Nickman	599	431
Collison,	^{etal}	Mabel F. State of Delaware	599	519
Crane,	^{etal}	Morton B. Maridon P. Bryan	600	71
Carey,	^{etal}	Melinda S. Harvey L. Baker, Jr.	600	625
Clodg,	^{etal}	Mabel L. George F. Sennett, Jr.	601	231
Carpenter,	^{etal}	Mildred C. State of Delaware	601	463
Craig,	^{etal}	M. Laverne Sea Gull Realty Corp.	601	403
Cannon,	^{etal}	Maek Ronald Everett Thornley	602	250
Cordrey,	^{etal}	Mary S. Bessie L. Smith Phillips	602	662
Canton,	^{etal}	Mary D. Dorothy E. Nowland	603	203
Celia,	^{etal}	Mabel J. Rehoboth By the Sea Realty Co.	603	213
Celia,	^{etal}	Mary J. Rehoboth By the Sea Realty Co.	603	218
Carmean,	^{etal}	Margaret V. Ford M. Warrington	603	539
Cuyler,	^{etal}	Marjorie A. Clarence James Campbell	604	362
Coford Marie,	^{etal}	Christine Elizabeth. Pia P. Lemart	605	7
Cook,	^{etal}	Mildred Ellen Mildred B. Walker	605	172
Cannon,	^{etal}	Marellia S. Levesa Cannon	605	178
Collins,	^{etal}	Marion J. Dr. George Botte	605	544
Cullum,	^{etal}	Marquette Johnson, Charles R. Donaway	605	677
Clogg,	^{etal}	Mabel S. Raymond A. Walls	606	159
Crummins,	^{etal}	Marion S. Alfred W. Crummins	606	255
Calhoun,	^{etal}	Medford G. Margaret Dunning	607	172
Calhoun,	^{etal}	Murtle E. Margaret Dunning	607	172
Conaway,	^{etal}	Melloy Lou Anna M. Conaway	607	288
Cole,	^{etal}	Martha B. Laurence E. Allen	607	480
Coffin,	^{etal}	Mary E. George Hohmeyer	607	586
Cannon,	^{etal}	Mary C. Henry Cafe Griffith	607	627
Cordrey,	^{etal}	Mary Anne, D. Preston West	608	294

GRANTEE	From	GRANTOR	Book	Page
Cash	Marvin ^{et al}	Jack A. Tate ^{et al}	608	333
Cricklin,	Mitsi ^{et al}	Margaret M. Lowery ^{et al}	608	488
Chamberlain,	Mary ^{et al}	Murray Weston ^{et al}	611	15
Cresson,	Marybrie M. ^{et al}	State of Delaware	611	309
Gogg,	Mabel ^{et al}	Poland Patterson, Jr.	612	360
Topmer,	Mary ^{et al}	D. J. D., Inc	612	668
Chalmers,	Mildred ^{et al}	Lester E. Banning ^{et al}	613	151
Collins,	Madeline H. ^{et al}	Harry Shiffen ^{et al}	613	189
Carpenter,	Margery P. ^{et al}	North Shores Inc	613	533
Clarkson,	Mary M. ^{et al}	B. Howard Single ^{et al}	614	4
Cleaudaniel,	Minnie ^{et al}	Theodore O. Harris ^{et al}	614	411
Collins,	Marion V. ^{et al}	B. Liquidating Corporation	615	3
Cannon,	Maureen ^{et al}	Britany Beach Imps Co. Corp.	615	112
Collins,	Marlene H. ^{et al}	John Rosci Elliott, Jr.	615	238
Collins,	Marlene H. ^{et al}	Adelle Leslie Calloway ^{et al}	615	240
Castle,	Michael ^{et al}	Edward J. Sobolewski, Jr.	616	429
Craven,	Mary Ann ^{et al}	J. Harland Smith ^{et al}	617	101
Corder,	May R. ^{et al}	Dorothy Jane Muesick ^{et al}	617	347
Corder,	Marion R. ^{et al}	Dorothy Jane Muesick ^{et al}	617	347
Oregan,	Mary Louise ^{et al}	Mary Louise Oregan	617	496
Collins,	Mary Ellen ^{et al}	Norace D. Daisey ^{et al}	618	147
Carey,	Mary A. ^{et al}	Ruth E. Watkins	618	357
Cunningham,	Mapine B. ^{et al}	Elmer J. Price ^{et al}	619	77
Conger,	Marion M. ^{et al}	D. J. D. Inc.	619	83
Cullen,	Mildred E. ^{et al}	Elizabeth West	619	617
Coursay,	Mills ^{et al}	Melch Investment Corporation, Inc	619	724
Cash,	Merrin A. ^{et al}	Leo Adee ^{et al}	619	915
Collins,	Mildred L. ^{et al}	Francis Calvin Dorey ^{et al}	619	1123
Collins,	Marlene N. ^{et al}	Adelle Leslie Calloway	621	445
Cherry,	Margaret M. ^{et al}	Lee Roy Wilkerson	621	633
Cherry,	Myrtle P. ^{et al}	Lee Roy Wilkerson	621	633
Collins,	Marion V. ^{et al}	B. Liquidating Corp.	622	94
Cooper,	Mary Lou ^{et al}	Benjamin Clyde Cooper ^{et al}	622	67
Cassidy,	Margaret K. ^{et al}	Seaside Village, Inc.	622	323
Chamberlain,	Maxton B. ^{et al}	Junie H. J. Layton	622	755
Cairns,	Maurice K. ^{et al}	Nellie C. Dalbous ^{et al}	622	1020
Cullum,	Marquiste J. ^{et al}	Ralph Martin ^{et al}	622	1012
Calloway,	Merrill H. ^{et al}	Thomas N. Mariner ^{et al}	623	224
Conn,	Margaret ^{et al}	Shanville Edwards ^{et al}	623	300
Coleman,	Margaret B. ^{et al}	Abraham Frank ^{et al}	623	617

GRANTEE		From	GRANTOR	Book	Page
Crist,	Margaret E. ^{et al}		E. Ralph Blyggard ^{et ut}	623	749
Crist,	Margaret E. ^{et al}		E. Ralph Blyggard ^{et ut}	623	746
Conrad,	Michael ^{et ut}		George W. Wise ^{et al}	624	37
Castle,	Michael N. ^{et al}		Edward J. Sobolewski, Jr. ^{et ut}	624	81
Clark,	Maudie H. ^{et al}		Lucy S. Webb.	624	115
Casale,	Mercedes ^{et al}		Meddie J. Haddaway ^{et al}	624	338
Cannon,	Margaret N. ^{et al}		Rose V. Medlin	624	362
Carey,	Margaret V. ^{et al}		Rosalie V. Brittingham	625	630
Carson,	Melvin E. ^{et ut}		Victor James Mosley ^{et al}	625	829
Cannon,	Maurice ^{et al}		Margery Hill Bauer	625	896
Colbert,	Mary E. Vickus ^{et al}		George A. Bramhall ^{et ut}	625	995
Carney,	Marilyn ^{et al}		Lester L. Mears ^{et ut}	626	189
Colliton,	Margaret ^{et al}		Paul E. Ellis	626	145
Cross,	Margaret B. ^{et al}		Edward A. Johnston ^{et ut}	626	355
Campbell,	Marietta S. ^{et al}		J. Alexander Hughes, Jr. ^{et ut}	626	752
Crist,	Margaret E. ^{et al}		E. Ralph Blyggard ^{et ut}	627	462
Collison,	Mabel F.		State of Delaware	627	497

GRANTEE

From

GRANTOR

Book

Page

BLANK
PAGE

GRANTEE	From	GRANTOR	Book	Page
Courdale,	N. Edward ^{stat}	Lieut. Appiancia, ^{stat} _{Guardian}	439	114
Chase,	Nicholas ^{stat}	The Sussex Trust Co. ^{stat}	440	157
Carter,	Nora ^{stat}	Maggie M. Moseley ^{stat}	440	469
Collins,	Nettie M. ^{stat}	James E. Andrews ^{stat}	445	545
Cain,	Noah M. ^{stat}	Laurence C. Elliott ^{stat}	446	202
Calhoun,	Norman E. ^{stat}			
Has Norman E. Calhoun & Son		Ralph N. Betts ^{stat}	447	326
Calhoun,	Norman E. ^{stat}			
Has Norman E. Calhoun & Son		Ralph N. Betts ^{stat}	447	326
Chorman,	Nelson E. B. ^{stat}	Willard H. White ^{stat}	448	503
Collis,	Nousa ^{stat}	Harvey S. Mann ^{stat}	449	72
Charter,	Noel B. ^{stat}	Mary M. Reed ^{stat}	449	482
Conaway,	Norman ^{stat}	Arthur William Ball, Jr. ^{stat}	451	269
Cannon,	Nelson ^{stat}	Reley J. Jefferson ^{stat}	451	309
Campbell,	N. Eugene ^{stat}	Ernest R. Johnson ^{stat}	452	164
Carter,	Nora ^{stat}	Maggie Moseley ^{stat}	452	399
Cummings,	Noreen ^{stat}	Phyllis G. Donelson ^{stat}	454	154
Camper,	Norman ^{stat}	John S. Betts ^{stat}	456	270
Corey,	Nanette Joyce ^{stat}	Alfred B. Corey ^{stat}	458	213
Calhoun,	Norman E. Jr. ^{stat}	Norman E. Calhoun ^{stat}	461	143
Calhoun,	Norman E. Jr. ^{stat}	Norman E. Calhoun ^{stat}	461	145
Carter,	Nada V. ^{stat}	James E. Howlett ^{stat}	468	174
Campbell,	N. Eugene ^{stat}	State of Delaware ^{stat}	469	288
Clifton,	Norman E. ^{stat}	Blue Hen Oyster Farms ^{stat}	476	131
Chafin,	Norris Lee ^{stat}	John S. Betts ^{stat}	479	475
Calhoun,	Norman E. ^{stat}	E. Donald Simpler ^{stat}	480	217
Collins,	N. Kenneth ^{stat}	Fred W. Rogers ^{stat}	480	522
Chase,	Nicholas J. ^{stat}	Blanche de C. Heavens ^{stat}	480	555
Cassell,	Nettie ^{stat}	Charles B. Burtch ^{stat}	481	126
Calhoun,	Norman E. Jr. ^{stat}	Norman E. Calhoun ^{stat}	481	158
Callaway,	Nyle J. ^{stat}	Ada B. Callaway ^{stat}	482	77
Campbell,	N. Eugene ^{stat}	Harper Feed Mills, Inc. ^{stat}	482	235
Campbell,	N. Eugene ^{stat}	Drogene S. Simmons ^{stat}	483	126
Conner,	Nathan E. ^{stat}	Bessie M. Warren ^{stat}	483	578
Craft,	Naon Juan ^{stat}	Bruno A. Suwall ^{stat}	487	65
Crockett,	Nelson ^{stat}	Nathan Frank Cephas ^{stat}	491	444
Calhoun,	Norman E. ^{stat}	Discharge of Bankrupt ^{stat}	492	244
Godrey, Nettie	Ellen Williams ^{stat}	Mary S. Reed ^{stat}	493	47
Cook,	Nancy J. ^{stat}	Nantuxke Real Estate Co. ^{stat}	493	135
Coleburn,	Norman E. ^{stat}	Lester V. Burton ^{stat}	494	175
Callaway,	Narcissa E. ^{stat}	Andrew W. Campbell ^{stat}	501	543

GRANTEE	From	GRANTOR	Book	Page
Conaway,	Nita ^{stat}	William Howard Williamson ^{stat}	502	521
Coar,	Nelson ^{stat}	Martin J. Rogers ^{stat}	502	519
Coalbourn,	Naomi R. ^{stat}	Willard J. Russell ^{stat}	503	98
Campbell,	N. Eugene ^{stat}	Charles Trammell ^{stat}	504	237
Callis,	Norma ^{stat}	H. Leslie Gordon ^{stat}	506	250
Collins,	Norman H. ^{stat}	Margaret Summing ^{stat}	506	570
Calhoun,	Norman C. Jr. ^{stat}	State of Delaware ^{stat}	508	223
Chandler,	Nora ^{stat}	Clarence W. Powell ^{stat}	508	511
Callaway,	Narcissa E. ^{stat}	Leighton C. Fowler ^{stat}	511	195
Coker,	Norman H. ^{stat}	James A. Willey ^{stat}	512	247
Corey,	Nanette ^{stat}	Benjamin Brooks Whalley ^{stat}	515	370
Campbell,	N. Eugene ^{stat}	Gravel Hill Ind. Co., Inc. ^{stat}	515	547
Coverdale,	N. Edward ^{stat}	Richard J. Hill ^{stat}	516	499
Crappier,	Nelia May ^{stat}	Helen Crappier ^{stat}	519	467
Collins,	N. Kenneth ^{stat}	Forest N. Webster ^{stat}	526	275
Cordrey,	Nora W. ^{stat}	Ruth E. Welkins ^{stat}	527	169
Conaway,	Norman ^{stat}	Margaret Summing ^{stat}	529	390
Corey,	Nanette ^{stat}	Helen A. Potter ^{stat}	532	414
Christiansen,	Nancy B. ^{stat}	Harvey E. Nelson ^{stat}	533	133
Comer,	Nathan E. ^{stat}	Lakeland Estates, Inc. ^{stat}	536	93
Chandler,	Nellie G. ^{stat}	James H. Warrington ^{stat}	538	369
Cook,	Naomi ^{stat}	Mosby H. Riddle ^{stat}	540	37
Campbell,	N. Eugene ^{stat}	Robert W. Sumner ^{stat}	540	341
Chandler,	Nette H. ^{stat}	George P. Chandler ^{stat}	543	498
Corey,	Nanette J. ^{stat}	Helen A. Potter ^{stat}	548	81
Corriner,	Nancy Lee ^{stat}	Levi W. Strat ^{stat}	549	299
Cook,	Nancy J. ^{stat}	Joseph J. Bryan ^{stat}	551	262
Crytler,	Norma ^{stat}	Pearl Shot Ladd ^{stat}	551	475
Celver,	Norris J. ^{stat}	C. Charles E. Gordon ^{stat}	556	441
Corey,	Nanette ^{stat}	Henry I. Shot Sr. ^{stat}	557	656
Carlisle,	Naoma J. ^{stat}	Marian P. Bryan ^{stat}	561	162
Campbell,	N. Eugene ^{stat}	Wilmington Trust Co. ^{stat}	561	685
Chafin,	Norris Lee ^{stat}	John L. Betts, ^{stat}	562	172
Crowley,	Nancy H. ^{stat}	Ralph Anderson ^{stat}	563	250
Cebat,	Nora J. ^{stat}	Ruth Way Flood ^{stat}	564	366
Cremonese,	Vick ^{stat}	Sylvan J. Ash, ^{stat}	566	458
Clouser,	Norma Lee ^{stat}	Hettle Ceres Inc. ^{stat}	569	655
Campbell,	N. Eugene ^{stat}	Helen E. Calhoun ^{stat}	572	530
Chorman,	Nelson, Trustee, ^{stat}	Stoy R. Thomas ^{stat}	577	41
Collins,	Nancy W. ^{stat}	Norman C. Windsor ^{stat}	578	314

GRANTEE	From	GRANTOR	Book	Page
Coxe,	Norma L. ^{etal}	William Bradford ^{etal}	579	594
Chance	Nancy H. ^{etal}	Milton C. Peper ^{etal}	581	101
Chartier,	Noel B. ^{etal}	Frank W. Jones ^{etal}	584	324
Corey,	Nannette ^{etal}	Robert L. Peper ^{etal}	585	162
Catinella,	Nellie A. ^{etal}	Ether R. Heitsku ^{etal}	592	39
Chartier,	Noel B. ^{etal}	George N. Carey ^{etal}	592	491
Cook,	Naomi ^{etal}	Alton S. Brittingham ^{etal}	593	624
Cairns,	Nola J. ^{etal}	David F. Miner ^{etal}	593	685
Cassell,	Nettie ^{etal}	Agnes D. Hutchinson ^{Merchant}	595	414
Collin,	Nancy C. ^{etal}	E. Burke Hill ^{etal}	599	499
Callahan,	Nicholas P. ^{etal}	Hugh Y. Gienhoff ^{etal}	603	123
Covey,	Norma ^{etal}	J. Orlean Brown ^{etal}	603	211
Curry,	Nancy M. ^{etal}	Edwin S. Ide ^{etal}	603	240
Coale,	Nancy ^{etal}	Maleh Investment Corp. Inc. ^{etal}	606	270
Coulter,	Norman E. ^{etal}	Edith Fisher ^{etal}	607	256
Corson,	Nancy ^{etal}	John W. Richards ^{etal}	611	283
Caggians,	Nicholas ^{etal}	George Touss ^{etal}	613	264
Chartier,	Noel B. ^{etal}	Bank of Delaware ^{etal}	614	98
Cleland,	Nehemiah ^{etal}	Theodore O. Harris ^{etal}	614	411
Clifton,	Norman E. ^{etal}	Mary L. Devickson ^{etal}	615	319
Campbell,	N. Eugene ^{etal}	N. Eugene Campbell ^{etal}	618	43
Clifton,	Norman E. ^{etal}	Howard B. Clifton ^{etal}	619	413
Collins,	Nancy W. ^{etal}	Norman E. Windsor ^{etal}	622	411
Collins,	Nettie P. ^{etal}	Paul N. Bryan ^{etal}	622	869
Campbell,	N. Eugene ^{etal}	N. Eugene Campbell ^{Pres. of Jones}	622	940
Carey,	Norman H. ^{etal}	Rosalie V. Brittingham ^{etal}	625	630
Cott,	Nancy ^{etal}	William M. Robinson ^{etal}	625	944
Craver,	Norma J. ^{etal}	D. F. S. Inc. ^{etal}	626	724

GRANTEE

From

GRANTOR

Book

Page

BLANK
PAGE

GRANTEE		From	GRANTOR	Book	Page
Carey,	Otis Ephraim		Ernest C. White ^{stud}	434	5
Cullen,	Oliver J.		Thomas J. Cullen ^{stud}	441	146
Conoway,	Allie ^{stud}		Ford M. Warrington ^{stud}	442	224
Chase,	Oliver Marsh ^{stud}		Oscar L. Richards ^{stud}	445	486
Crittenden,	Owens ^{stud}		William R. Mincey ^{stud}	446	317
Carr,	Oliver J. ^{stud}		Dallas D. Culver ^{stud}	448	19
Cutler,	David Ray, Jr. ^{stud}		Dutch Motor Courts, Inc. ^{stud}	449	15
Cozamanis,	Olympia ^{stud}		Charles D. Royce ^{stud}	455	45
Collins,	A. Ashland ^{stud}		Marshall A. Stewart ^{stud}	457	457
Calhoun,	Arville ^{stud}		Thomas M. Walsh ^{stud}	457	589
Clifton,	Otis ^{stud}		Anna A. Short, ^{stud} ^{stud}	458	319
Clifton,	Otis J. ^{stud}		Jane Massey ^{stud}	459	322
Conaway,	Oscar B. ^{stud}		Mary A. Hill ^{stud}	459	560
Chickadel,	Alga M. ^{stud}		Maie Morgan ^{stud}	461	332
Conaway,	Oscar B. ^{stud}		Walter L. Conaway ^{stud}	466	353
Collins,	Allie ^{stud}		Fizzie Savage ^{stud}	467	127
Corder,	Oray ^{stud}		James T. Lambert ^{stud}	473	455
Corder,	Oray ^{stud}		John T. Kenton ^{stud}	473	499
Cason,	Opal ^{stud}		Howard Wesley Davidson ^{stud}	479	84
Collins,	Omeda W. ^{stud}		Catherine Watson ^{stud}	480	419
Corder,	Oray W. ^{stud}		State of Arkansas ^{stud}	487	510
Calhoun,	Arville J. ^{stud}		Bessie Brasen Hastings ^{stud}	491	396
Carney,	Oral L. ^{stud}		Joseph S. C. Mach ^{stud}	493	51
Cropper,	Oliver W. ^{stud}		Capl Charles Timber Company ^{stud}	503	375
Carpenter,	Oris R. ^{stud}		Helen M. Steward ^{stud}	527	560
Calhoun,	Arville J. ^{stud}		Evelyn C. Talbot ^{stud}	529	417
Challman,	Oliver ^{stud}		Margaret Summing ^{stud}	530	162
Clogg,	Allie ^{stud}		Paul H. Harper, ^{stud}	530	399
Cropper,	Oliver ^{stud}		State Board of Education ^{stud}	537	533
Cephas,	Owens ^{stud}		Margaret R. Jacobs ^{stud}	540	44
Collins,	Omeda J. ^{stud}		Harry H. Dukes, Jr. ^{stud}	544	178
Carpenter,	Oris R. ^{stud}		Joseph Klammer ^{stud}	557	46
Crittenden,	Owens Edward ^{stud}		Lynwood J. Kelley, Jr. ^{stud}	557	224
Cephas,	Oliver ^{stud}		Mary H. Richards ^{stud}	573	104
Chase,	Oliver M. ^{stud}		Charles B. Marsh ^{stud}	575	628
Cropper,	Oliver W. ^{stud}		Lelah May Coffin ^{stud}	576	153
Collins,	A. Ashland ^{stud}		Walter A. Betts ^{stud}	577	108
Carter,	Oliver M. ^{stud}		Paradise Shores Inc. ^{stud}	579	67
Crystle,	Oliver J. ^{stud}		Pearl J. Kalk ^{stud}	582	272
Collins,	Allie J. ^{stud}		John W. Abbott ^{stud}	584	262

GRANTEE		From	GRANTOR	Book	Page
Clark,	Preston ^{etal}		Clarence C. Clifton ^{etal}	435	505
Collins,	Preston ^{etal}		Harry S. Trull ^{etal}	440	481
Carpenter,	Paul F. ^{etal}		Florence A. Wingate	441	211
Carpenter,	Paul F. ^{etal}		Florence A. Wingate	441	215
Cannon,	Prince Edward		Peninsula Finance Co.		
			formerly Millboro Finance Co., Inc.	442	97
Carpenter,	Phoebe C. ^{etal}		Albert B. Carter	442	267
Clagett,	Paula M. ^{etal}		Herald Haynes ^{etal}	443	60
Callaway,	Pauline S. ^{etal}		William J. Callaway ^{etal}	447	347
Collins,	Paul A. ^{etal}		Rayton N. Hart ^{etal}	448	43
Cannon,	Prince Edward		Bertha Mae Fall ^{etal}	453	239
Coulbourn,	Peggy M. ^{etal}		Deean Lee Thomas ^{etal}	454	379
Curllett,	Patricia M. ^{etal}		Hardy Ellwood Bennett ^{etal}	457	23
Capor,	Peter ^{etal}		Ord Lewis	457	180
Curllett,	Patricia M. ^{etal}		Hardy C. Bennett ^{etal}	459	216
Caras,	Paul ^{etal}		Rehoboth Lumber Co. ^{etal}	461	111
Collins,	Paul B. ^{etal}		Nathaniel M. Conway ^{etal}	462	485
Coverdale,	Pauline Hill ^{etal}		John W. Hill ^{etal}	464	70
Carter,	Pearl ^{etal}		Mary E. Hargust ^{etal}	466	594
Chamberlain,	Pauline E. ^{etal}		Norman M. Justice ^{etal}	468	29
Clogg,	Paul C. ^{etal}		Death of Office	469	106
Clogg,	Paul C. ^{etal}		Death of Office	469	107
Clogg,	Paul C. ^{etal}		State of Delaware	469	108
Clogg,	Paul C. ^{etal}		State of Delaware	469	109
Cooper,	Paul ^{etal}		Howard P. Nurse ^{etal}	469	176
Cof,	Pauline ^{etal}		Joseph Raymond Simplex ^{etal}	477	42
Conaway,	Preston L. ^{etal}		Carey D. Sapp ^{etal}	479	273
Chester,	Pearl ^{etal}		Roy Allen Cannon ^{etal}	480	80
Collins,	Patricia W. ^{etal}		Fred W. Rogers ^{etal}	480	522
Clifton,	Phyllis S. ^{etal}		Galand F. Beauchamp ^{etal}	482	524
Clark,	Preston ^{etal}		Joshua B. Gray ^{etal}	483	249
Calloway,	Pearl S. ^{etal}		Robert S. Brock ^{etal}	484	421
Chaffinch,	Pauline H. ^{etal}		Robert Richards ^{etal}	487	223
Chaffinch,	Pauline H. ^{etal}		Robert Richards ^{etal}	487	238
Cotter,	Peggy Ann ^{etal}		Osase Phyllis Trull ^{etal}	493	112
Chipman,	Pearl ^{etal}		Agnes L. Hutchison ^{etal}	494	181
Carter,	Pearl ^{etal}		Charles J. Holland ^{etal}	494	569
Clifton,	Phyllis Ann ^{etal}		William Carlton Clifton ^{etal}	496	387
Chamberlain,	Pauline ^{etal}		Amos J. McCabe ^{etal}	496	473
Carpenter,	Pearl M. ^{etal}		Luther D. Donovan ^{etal}	496	538

GRANTEE	From	GRANTOR	Book	Page
Cooper,	Patricia N.	Charles Kauffman	502	257
Coar,	Pearl	Martin J. Rogers	502	599
Case,	Peggy J.	Fred Worth	508	509
Clyton,	Phyllis Ann	William Carlton Clyton	515	526
Case,	Peggy J.	Fred Wood	516	172
Chambers,	Patricia M.	Paul W. Hochstedler	516	150
Case,	Peggy J.	Andrew Hassell	517	116
Cordrey,	Pauline N.	Joseph W. Wright	521	257
Cooper,	Pearl M.	State of Delaware	521	544
Clark,	Patricia J.	Agnes G. Tyler	524	328
Case,	Peggy J.	Stanley W. Oddy	526	1
Collins,	Patricia W.	Forrest N. Webster	526	275
Carter,	Peggy Ann	Dallas Wilson Butler	527	162
Calloway,	Paul S.	C. V. Townsend Jr., Dns.	527	248
Calloway,	Phyllis H.	C. V. Townsend, Jr., Dns.	527	248
Caselman,	Patricia G.	J. Lorman Johnson	530	64
Coulbourn,	Pauline Mae	John A. Moore Jr.	532	218
Coulbourne,	Pauline B.	John A. Moore Jr.	532	218
Collins,	Preston N.	Alton P. Dukes	535	506
Chandler,	Preston Sr.	James N. Warrington	538	369
Clark,	Preston E.	Russell Cary Wyatt	539	305
Coulbourne,	Phyllis	John A. Moore Jr.	539	506
Clarke,	Patricia Jane	Henry B. Buckles	539	551
Conaway,	Preston J.	Albison H. Mumford	540	55
Coffin,	Paul A.	William J. McAllister	540	445
Creech,	Pauline J.	C. Friedel & Sons, Inc.	543	112
Cooper,	Pearl M.	State of Delaware	549	211
Cobey,	Pauline J.	Joseph T. Bryan	556	266
Culver,	Pet	Charles E. Fordy	556	441
Caras,	Paul S. Jr.	The Island Farm, Inc.	556	628
Chipman,	Pearl V.	Harry B. McAllister	559	194
Cannon,	Patricia A.	Martin C. Graham	560	122
Canniff,	Phyllis Ann	Arthur A. La Forge	562	463
Carter,	Polly Yvonne	Jeanette N. Betts	566	628
Cendaniel,	Patricia A.	Beth Murphy	567	643
Cochman,	Patricia A.	Rehoboth Bay Land Co.	569	187
Cosden,	Paul C.	Seaklawn Estates, Inc.	569	695
Collins,	Paula L.	William H. Mitchell	573	352
Carmean,	Pearl M.	Alva N. Donovan	574	503
Cooper,	Pearl M.	State of Delaware	577	352

GRANTEE	From	GRANTOR	Book	Page
Clark	Patricia J. ^{et al}	Ernest Duan Clark, Jr. ^{et al}	577	472
Conaway	Preston ^{et al}	Allison H. Mumford ^{et al}	578	5
Chandler	Philip J. ^{et al}	William H. Chandler ^{et al}	578	158
Cleland	Patricia ^{et al}	Lester A. Shockey ^{et al}	578	448
Cooper	Patricia ^{et al}	Velma J. Kelley ^{et al}	579	248
Clogg	Pauline H. ^{et al}	Grace L. Hickman ^{et al}	579	287
Cannon	Preston R. ^{et al}	Frederick C. Cannon, Jr. ^{et al}	580	147
Cattingham	Pauline L. ^{et al}	Southeastern District of ^{et al}		
		Lutheran Church - Missouri Synod ^{et al}	581	48
Culver	Pat ^{et al}	Lloyd L. Gould ^{et al}	581	503
Chipman	Pearl ^{et al}	James H. Phillips, Jr. ^{et al}	582	444
Cannon	Frank E. ^{et al}	Curtis W. Steh ^{et al}	582	509
Callaway	Pauline ^{et al}	William J. Callaway ^{et al}	584	625
Causey	Patricia Ann ^{et al}	Robert S. Brock ^{et al}	587	150
Creed	Patricia ^{et al}	Herbert H. Disharoon ^{et al}	591	590
Catinella	Paul ^{et al}	Esther R. Neitsch ^{et al}	592	39
Carpenter	Paul ^{et al}	Delaware Trust & Loan ^{et al}	597	252
Comorat	Penelope ^{et al}	Richard C. Northam ^{et al}	599	587
Cathell	Peggy W. ^{et al}	Lenard West ^{et al}	601	129
Collins	Preston H. ^{et al}	Ethel Bail ^{et al}	602	234
Chaffinch	Pauline ^{et al}	W. Dawson Todd ^{et al}	605	49
Cooper	Pearl M. ^{et al}	State of Delaware ^{et al}	605	130
Caras	Paul ^{et al}	George A. Steele, Jr. ^{et al}	606	576
Case	Peggy J. ^{et al}	Ralph S. Baker ^{et al}	608	60
Connerton	Patricia ^{et al}	Photobooks by the Sea Realty Co. ^{et al}	611	513
Crouse	Pauline W. ^{et al}	Carl J. Schlaich ^{et al}	614	299
Chaffinch	Pauline N. ^{et al}	Myrtle A. Harris ^{et al}	615	367
Clark	Preston J. ^{et al}	Clyde Betts + Sons, Inc. ^{et al}	616	458
Carlsten	Patricia R. ^{et al}	Charles E. Smith ^{et al}	616	642
Chaffinch	Pauline N. ^{et al}	Addison L. Tatman ^{et al}	621	438
Carey	Pauline E. ^{et al}	J. J. Bryan ^{et al}	622	439
Coppage	Patricia D. ^{et al}	Robert By the Sea Realty Co. ^{et al}	622	524
Cooper, Jr.	Paul L. ^{et al}	Laura E. Murray ^{et al}	623	518
Conaway	Preston J. ^{et al}	Allison H. Mumford ^{et al}	624	575
Carson	Patrick L. ^{et al}	Kenneth W. Turner ^{et al}	624	925
Cox	Pauline B. ^{et al}	Seabreeze, Inc. ^{et al}	625	436
Crover	Pauline N. ^{et al}	W. Weldon Harper, Jr. ^{et al}	626	57

GRANTEE

From

GRANTOR

Book

Page

BLANK
PAGE

GRANTEE	From	GRANTOR	Book	Page
---------	------	---------	------	------

No Q's

BLANK
PAGE

GRANTEE

From

GRANTOR

Book

Page

BLANK
PAGE

D

D

D

D

D

GRANTEE	From	GRANTOR	Book	Page
Cobb	Ralph P. ^{stul}	Jacob E. Banks ^{stul}	432	392
Caplan	Reba P. ^{stul}	Charles S. Ingram ^{stul}	433	171
Creigh	Richard M. ^{stul}	Emma C. Hellens ^{stul}	434	467
Callison	Richard M. ^{stul}	Mary A. Elliott ^{stul}	434	520
Corbi	Rosalind C. ^{stul}	South Bethany Corp. ^{stul}	435	73
Corbi	Rosalind C. ^{stul}	South Bethany Corp. ^{stul}	436	336
Corbi	Rosalind C. ^{stul}	South Bethany Corp. ^{stul}	436	339
Cole	Ruth ^{stul}	George J. Schulz ^{stul}	437	378
Clare	Reginald J. ^{stul}	Henlopen Acres, Inc. ^{stul}	439	310
Corbi	Rosalind C. ^{stul}	South Bethany Corp. ^{stul}	442	160
Clogg	Russell J. ^{stul}	Lillie M. German ^{stul}	444	105
Crippen	Reba J. ^{stul}	Robert S. Brock ^{stul}	446	525
Clarke	Raymond S. ^{stul}	Lawrence S. Gwyn ^{stul}	446	560
Corddry	Robert M. ^{stul}	Harry N. Mulholland, Jr. ^{stul}	447	182
Cobb	Ralph D. ^{stul}	Jacob E. Banks ^{stul}	448	368
Causey	Raymond P. ^{stul}	H. V. Hely, "Adm. of Veterans Affairs" ^{stul}	449	150
Credg	Richard J. ^{stul}	Commissioners of Taxes ^{stul}	449	430
Colbin	Roy, Jr. ^{stul}	Maudie Foulkes ^{stul}	451	592
Cannon	Roy Allen ^{stul}	Ella Straub ^{stul}	453	312
Cannon	Robert ^{stul}	Jab S. Culver ^{stul}	455	224
Cooper	Ruth D. ^{stul}	State of Delaware ^{stul}	456	11
Curtin	Robert P. ^{stul}	Robert P. Curtin ^{stul}	456	212
Cook	Ralph E. ^{stul}	Miles J. Truitt ^{stul}	457	229
Collins	Robert William ^{stul}	Harry A. Sepp ^{stul}	457	404
Campbell	B. Viola ^{stul}	Samuel W. Bunting ^{stul}	457	440
Conaway	Ruth ^{stul}	Lawrence C. Allen ^{stul}	457	525
Cordrey	Robert L. ^{stul}	Ruth Beauchamp ^{stul}	458	255
Cordrey	Ruth W. ^{stul}	Ruth Beauchamp ^{stul}	458	255
Collins	Ruth S. ^{stul}	Anna A. Short ^{stul}	459	229
Cannon	Roy Allen ^{stul}	Frank D. Cannon ^{stul}	461	465
Clark	Rebecca S. ^{stul}	Frank W. Pace ^{stul}	461	542
Cannon	B. A. ^{stul}	Arthur B. Stack ^{stul}	463	254
Clarke	Russell J. ^{stul}	William Edward Goe ^{stul}	466	258
Cooper	Ruth H. ^{stul}	Howard P. Nulse ^{stul}	469	176
Coverdale	Rosemary J. ^{stul}	Maplewood Development Co., Inc. ^{stul}	470	25
Cunningham	Rose ^{stul}	Anna B. White ^{stul}	473	148
Cordrey	Richard S. ^{stul}	William Blaine Atkins ^{stul}	473	481
Chanke	Reba ^{stul}	Charles L. Casson ^{stul}	473	473
Cannon	Ruth M. ^{stul}	Catherine J. Holland ^{stul}	474	114
Craemer	Raymond C. ^{stul}	Donald C. Kane ^{stul}	474	255
Collins	Ralph ^{stul}	Robert J. Conway ^{stul}	474	287

GRANTEE		From	GRANTOR	Book	Page
Cooper,	Robert E. ^{attys-in-fact}		Carl T. Cooper	476	208
Cooper,	Robert E. ^{attys-in-fact}		Sallie H. Cooper	476	211
Cannon,	Richard J. ^{attys}		Katharina Fickelmann	476	473
Culver,	Rachel J. ^{attys}		Anne C. O'Day ^{attal}	476	512
Coogan,	Robert W.		Jack Shairal	477	400
Cropper,	Reese F.		South Bethany Corp.	479	275
Cropper,	Reese F.		South Bethany Corp.	479	277
Cannon,	Robert F. ^{attys}		Wilkie Johnson ^{attys}	479	341
Cox,	Raymond S. ^{attys}		Vance W. Torbert ^{attys}	480	17
Collins,	Ralph		Allen Warren ^{attys}	485	5
Coleman,	Ruth W. ^{attys}		Clarence Norman Coleman	480	361
Carey,	Reuben W. ^{attys}		South Bethany Corp.	481	54
Cannon,	Robert ^{attys}		Allison H. Mumford ^{attys}	481	139
Cropper,	Robert ^{attys}		Nelson Draine ^{attys}	481	238
Chop,	Raymond J. ^{attys}		Prentice U. Harrison ^{attys}	482	41
Chase,	Robert E. ^{attys}		E. J. du Pont de Nemours & Co.	482	263
Collison,	Rachel		Louise C. Draper ^{attys}	482	457
Corbi,	Rosalind ^{attys}		W. Elyn Newton ^{attys}	482	505
Clifton,	Robert ^{attys}		Poland F. Beauchamp ^{attys}	482	524
Cunningham,	Russell E. ^{attys}		North Shores, Inc.	483	173
Corbin,	Roger ^{attys}		Howard Lane Jr.	483	558
Cooper,	Ruth ^{attys}		State of Delaware	484	26
Carter,	Richard W. ^{attys}		William H. Clark ^{attys}	484	360
Carey,	Reese ^{attys}		Louis Edward Demare ^{attys}	484	410
Cordrey,	Rachel				
	Wm John A. Cordrey & Co. ^{attys}		Vernon C. Cobb ^{attys}	487	378
Cordrey,	Richard S. ^{attys}				
	Wm John A. Cordrey & Co. ^{attys}		Vernon C. Cobb ^{attys}	487	378
Clogg,	Russell J. ^{attys}		George W. Hickman ^{attys}	487	369
Cunningham,	Ruth E. ^{attys}		Haley W. Alexander ^{attys}	488	38
Cristkian,	Robert H. ^{attys}		Marie H. Lockwood ^{attys}	488	119
Collins,	Ray E. ^{attys}		Russell J. Clarke ^{attys}	488	484
Cole,	Ruth ^{attys}		George J. Schulz ^{attys}	492	396
Carmean,	Rhoda S. ^{attys}		Reese J. Gordy ^{attys}	492	470
Clendaniel,	Roy ^{attys}		Nellie A. Beakley	495	433
Clendaniel,	Robert Calver ^{attys}		Bessie M. Warren	495	464
Clifton,	Robert C. ^{attys}		William Carlton Clifton ^{attys}	496	387
Chall,	Ralph Jones ^{attys}		Zinnia B. Pittner Arnett ^{attys}	499	106
Christian,	Ray W. ^{attys}		Futher Williamson ^{attys}	499	200
Christian,	Ray W. ^{attys}		Robert H. Hoch ^{attys}	499	202

GRANTEE	From	GRANTOR	Book	Page
Comstock,	Richard D. ^{et al}	Donald N. Comstock ^{et al}	501	187
Callaway,	Raymond P. ^{et al}	Andrew W. Campbell ^{et al}	501	543
Cropper,	Rachel ^{et al}	App. Charles Lumber Co. Inc. ^{et al}	503	375
Cooper,	Ruth ^{et al}	Harvey E. Nelson ^{et al}	506	183
Cullen,	Ruth M. ^{et al}	Walter B. Tingle ^{et al}	506	413
Collier,	Ruth ^{et al}	George W. Plummer ^{et al}	507	123
Clark,	Ruby ^{et al}	J. Robert Hudson ^{et al}	507	240
Conaway,	Ruth W. ^{et al}	James R. Conaway ^{et al}	507	548
Carey,	Robert ^{et al}	George J. Schutz ^{et al}	508	47
Cas,	Richard W. ^{et al}	Ira Worth ^{et al}	508	509
Curtis,	Robert H. ^{et al}	Nelson W. Watkins ^{et al}	509	154
Christopher,	Ray ^{et al}	Norman Robert Scarborough ^{et al}	509	281
Croft,	Robert ^{et al}	John R. Trubitt ^{et al}	509	304
Crable,	Richard C. ^{et al}	Frank L. Kahn ^{et al}	509	583
Czebotari,	Ruth ^{et al}	Hulbert J. Steadman ^{et al}	511	33
Corbi,	Rosalind ^{et al}	W. Lynn Newton ^{et al}	511	122
Carpenter,	R. R. M. Jr. ^{et al}	Daniel J. Rayton, Jr. ^{et al}	511	144
Callaway,	Raymond P. ^{et al}	Leighton C. Fowler ^{et al}	511	195
Carlisle,	Ruby ^{et al}	Harvey J. Mawel ^{et al}	511	234
Clendaniel,	Ralph ^{et al}	Halsted P. Rayton ^{et al}	511	413
Chandler,	Robert W. ^{et al}	Paris Thomas ^{et al}	512	252
Calhoun,	Ruth ^{et al}	Arthur J. Bradley ^{et al}	513	537
Collins,	Rhoda ^{et al}	Carlton Branchy Whaley ^{et al}	514	431
Campbell,	Ruth ^{et al}	Rufus Smith ^{et al}	515	125
Coverdale,	Richard L. ^{et al}	John Coverdale ^{et al}	515	127
Cooper,	Robert ^{et al}	Margaret Dunning ^{et al}	515	285
Clifton,	Robert ^{et al}	William Carlton Clifton ^{et al}	515	526
Coulbourn,	Robert Lee ^{et al}	Lee Coulbourn ^{et al}	515	561
Cape,	Richard W. ^{et al}	Fred Worth ^{et al}	516	172
Chambers,	Raymond Haley ^{et al}	Paul W. Hochstedler ^{et al}	516	150
Case,	Richard W. ^{et al}	Andrew Hassell ^{et al}	517	116
Chalmers,	Robert ^{et al}	William J. Brown ^{et al}	517	543
Collison,	Richard J. ^{et al}	Nanticoke Fed. Estate Co. ^{et al}	519	216
Carey,	Robert C. ^{et al}	Helen McDowell ^{et al}	519	383
Corington,	Ruby ^{et al}	Frank C. McGree ^{et al}	519	447
Campbell,	Ruth Amanda ^{et al}	Archibald B. Butler ^{et al}	521	385
Campbell,	Ruth Amanda ^{et al}	William H. Butler ^{et al}	521	387
Carey,	Ruth P. ^{et al}	James Arthur Carey ^{et al}	521	500
Catts,	Ralph ^{et al}	Martha C. Messick ^{et al}	523	372
Clendaniel,	Robert B. ^{et al}	Oris R. Carpenter ^{et al}	523	499

GRANTEE	From	GRANTOR	Book	Page
Clifton,	Richard ^{et al}	Clarence C. Clifton ^{et al}	524	396
Clifton,	Richard ^{et al}	Clarence C. Clifton ^{et al}	524	398
Case,	Richard W. ^{et al}	Stanley W. Uddy ^{et al}	526	1
Corner,	Roberta S. ^{et al}	W. Lynn Newton ^{et al}	526	293
Chaffinch,	Richard Harvey ^{et al}	Frank C. Hulley ^{et al}	527	155
Cahall,	Ralph J. Jr. ^{et al}	Milford Trust Company	527	487
Cahall,	Ralph J. Jr. ^{et al}	Bessie M. Warren	527	441
Cendaniel,	R. Calben ^{et al}	Edna Dawson ^{et al}	528	50
Croft,	Richard ^{et al}	Victor James ^{et al}	528	420
Crey,	Reese S. ^{et al}	Thomas S. Duchatow, Jr. ^{et al}	528	496
Cooper,	Reta M. ^{et al}	Bernice B. Brock ^{et al}	530	138
Calhoun,	Ruth ^{et al}	Minnie E. Lowe, et al	530	568
Coleman,	Ross E. Jr. ^{et al}	Walter J. Mills, et al	533	40
Cain,	Robert ^{et al}	Harvey S. Marcell ^{et al}	533	151
Cropper,	Roberta ^{et al}	Peter W. Shockey ^{et al}	533	460
Caldwell,	Raymond W. ^{et al}	Minta Hassel ^{et al}	534	9
Cordrey,	Richard S. ^{et al}			
1/2 John A. Cordrey & Co.		Grace J. Hiteles, adm.	534	424
Cordrey,	Rachel ^{et al}			
1/2 John A. Cordrey & Co.		Grace J. Hiteles, adm.	534	424
Cleveland,	Ruth ^{et al}	Matthew Baird	535	303
Cendaniel,	Robert D. ^{et al}	Mabel E. Hurd ^{et al}	535	319
Crapper,	Robert Jr. ^{et al}	Helen Crapper	535	377
Crapper,	Rachael ^{et al}	State Board of Education	537	533
Carey,	Ronald L. ^{et al}	Dwight W. Speake ^{et al}	538	66
Corsey,	Roy ^{et al}	Herbert S. Nichols ^{et al}	538	281
Cordrey,	Robert ^{et al}	William H. Short, et al	539	146
Cordrey,	Rosalee ^{et al}	William H. Short, et al	539	146
Cole,	Robert ^{et al}	George J. Schulz, et al	539	234
Chaffinch,	Richard Harvey ^{et al}	Charles J. Reback, et al	539	323
Celico,	Ruth ^{et al}	Atlantic Estates, Inc.	539	368
Cooper,	Robert E. ^{et al}	Margaret Dunning	539	394
Cooper,	Robert W. ^{et al}	Anna B. Buck, et al	539	417
Cooper,	Robert W. ^{et al}	Margaret Dunning	539	424
Cendaniel,	Roberta ^{et al}	Vyde Betts, et al	540	392
Canon,	Roy Allen ^{et al}	Canon Realty Corporation ^{et al}	540	542
Cobb,	Ralph ^{et al}	Jacob E. Banks ^{et al}	542	290
Cordrey,	Richard S. ^{et al}			
1/2 John A. Cordrey & Co.		Margaret Dunning	542	447
Cordrey,	Rachel ^{et al}			
1/2 John A. Cordrey & Co.		Eugene D. Bookhammer ^{et al}	542	451

GRANTEE	From	GRANTOR	Book	Page
Cordrey, Richard S. ^{etal}		Eugene D. Bookhammer	542	451
1/2 John A. Cordrey & Co.				
Cordrey, Richard S. ^{etal}		Margaret Dunning	542	454
1/2 John A. Cordrey & Co.				
Cordrey, Rachel S. ^{etal}		John S. Cordrey, ^{etal}	542	503
Carlisle, Ruby L. ^{etal}		Margaret Martin	543	252
Collins, Ray ^{etal}		Nellie Elliott Huston	544	402
Collins, Robert J. ^{etal}		Leroy Allen Messick	545	465
Clark, Rebecca L. ^{etal}		State of Delaware	547	423
Collison, Rachel ^{etal}		Mildred Daines Alstrom	548	363
Cooper, Reba M. ^{etal}		Bernice H. Brock	548	532
Chandler, Donald D. ^{etal}		Willert Chandler	549	3
Carroll, Ruth Roberta ^{etal}		George B. Carroll	549	136
Cannon, Ronald D. ^{etal}		Alfred Tyson Cannon	549	420
Clark, Rose M. ^{etal}		Darrell E. Brasute	549	603
Conaway, Ruth W. ^{etal}		John W. Pearman	549	673
Ciccione, Rose Rita ^{etal}		Albino Nero	551	28
Callaway, Ralph ^{etal}		State of Delaware	551	38
Christensen, Randall ^{etal}		Paul M. Griffith	552	629
Carlsten, Rolfe N. ^{etal}		William G. Song	553	343
Condon, Ruth Wyatt ^{etal}		St. Paul's Protestant Episcopal Church	553	531
Craft, Ruth Anne ^{etal}		Clarence M. Massey, Jr.	553	581
Crist, Roberta M. ^{etal}		James C. Richards	555	253
Crist, Roberta M. ^{etal}		Mary R. B. Anderson	555	255
Czebotari, Ruth C. ^{etal}		Hetty Lingo Zeisig	556	235
Campbell, Rodney J. ^{etal}		Lawrence C. Elliott	556	251
Cline, Ruth E. ^{etal}		Yvonne J. Sampson	556	395
Campbell, Rodney J. ^{etal}		Home Indemnity Company	557	107
Collins, Reuben B. ^{etal}		Lueretia Nutter	557	400
Conner, Roberta S. ^{etal}		Carolyn S. Lovy	559	381
Chandler, Robert ^{etal}		Charles F. Johnson	559	621
Campbell, Rodney J. ^{etal}		Lawrence C. Elliott	560	253
Campbell, Rodney J. ^{etal}		Home Indemnity Company	561	421
Carletto, Reba C. ^{etal}		Pepper Poultry Company	562	231
Clendaniel, Ralph J. ^{etal}		Flannette W. Betts	562	681
Carey, Robert J. ^{etal}		Robert J. Swens	563	228
Ciccione, Rose R. ^{etal}		Marcus R. Blades	563	507
Carwell, Richard ^{etal}		Northwestern Mutual Life Ins. Co.	564	492
Craft, Robert W. ^{etal}		Paradise Shoes, Inc.	564	580
Callaway, Ralph William ^{etal}		Louis H. Callaway	565	124

GRANTEE	From	GRANTOR	Book	Page
Chester, ^{et al}	Raymond C.	Frank S. Parker ^{et al}	567	184
Cooper, ^{et al}	Russell L.	Modern Cemetery Co.	567	530
Conaway, ^{et al}	Ronald B.	Willard S. Wells ^{et al}	568	102
Colona, ^{et al}	Robert L.	Stapleford & McClary Co. Inc.	568	414
Conrad, ^{et al}	Ruth M.	Margaret Dunning	569	34
Calhoun, ^{et al}	Ruth E.	Mildred H. Shipley ^{et al}	569	80
Corzilius, ^{et al}	Rosemary S.	William O. Statton	569	253
Coste, ^{et al}	Robert K.	Frederick K. News ^{et al}	569	296
Cordrey, ^{et al}	Robert	Re Roy J. Sull ^{et al}	571	564
Cordrey, ^{et al}	Ruth W.	Re Roy J. Sull	571	564
Campbell, ^{et al}	B. Wells	Thomas C. Whittedge	571	646
Calhoun, ^{et al}	Richard M.	Martha E. Wilkins	572	126
Corsey, ^{et al}	Ray	Robert W. Funnell ^{et al}	572	243
Clendaniel, ^{et al}	Richard R.	Helen C. Calhoun ^{et al}	572	534
Chandler, ^{et al}	Ruth	Frank Thompson	573	465
Carr, ^{et al}	Ruth	Margaret Dunning	574	73
Canham, ^{et al}	Robert	A. J. D. Inc.	574	471
Collins, ^{et al}	Paulen B.	Robert W. Funnell ^{et al}	574	635
Clene, ^{et al}	Ruth E.	Noah L. Barber ^{et al}	574	611
Cox, ^{et al}	Robert L.	Richard C. Evans ^{et al}	574	613
Collins, ^{et al}	Ronald James	George L. Hartzell ^{et al}	574	639
Clark, ^{et al}	Rebecca L.	State of Delaware	575	209
Chester, ^{et al}	Robert J.	Junius E. Armiger ^{et al}	575	550
Cropper, ^{et al}	Rachel D.	Helah May Coffin	576	153
Cannon, ^{et al}	Robert	Lloyd J. Brittingham ^{et al}	577	188
Carter, ^{et al}	Robert S.	Lewis S. Munson Jr. ^{et al}	577	517
Caston, ^{et al}	Robert Lee	John L. Dukes ^{et al}	577	546
Crompton, ^{et al}	J. Eugenia	Elizabeth W. Campbell ^{et al}	578	54
Collins, ^{et al}	Robert	Spae John Collins ^{et al}	578	491
Clogg, ^{et al}	Ronald C.	Horace G. Hickman	579	387
Coblerdale, ^{et al}	Richard L.	Anna S. Higman	579	410
Calhoun, ^{et al}	Richard M.	Myrtle E. Calhoun ^{et al}	579	434
Chandler, ^{et al}	Rose	James Richie	579	545
Cannon, ^{et al}	Ruth	Helen N. Barker	580	55
Carstens, ^{et al}	Rose M.	Rebooth Byrd Realty Co.	580	464
Carstens, ^{et al}	Rose M.	Rebooth Byrd Realty Co.	580	569
Crabben, ^{et al}	Raymond L.	Edwige E. Hughes ^{et al}	581	227
Chaffinch, ^{et al}	Richard	George H. Thompson ^{et al}	581	295
Curtis, ^{et al}	Ruth L.	Horace Laws ^{et al}	581	456
Conrad, ^{et al}	Ruth M.	Paul J. Williams ^{et al}	582	115
Collison, ^{et al}	Rachel	Carl J. Gause ^{et al}	582	605

GRANTEE	From	GRANTOR	Book	Page
Cross	Ruth E. Neal	Rachel Collison	582	607
Cross	Roy E.	Henry J. Pitz	582	105
Carnes,	Ralph	Minos J. Parsons	582	600
Conaway,	Ronald B.	Albert N. Carvel	583	468
Craft,	Robert W.	Paradise Shores, Inc.	583	533
Collins,	Ronald James	J. Joseph Willey	583	557
Corington,	Robert H.	Joseph B. Zullo	584	81
Cox,	Roy E. et al.	Andrew Hassell	584	531
Clark,	Ralph W.	Lillian C. McClary	585	71
Creswell,	Richard N.	Stanley W. Uddy	586	558
Causey,	Ralph H.	Robert S. Broch	587	150
Canham,	Robert A.	B. F. D., Inc.	587	142
Calhoun,	Richard M.	James A. Workman	587	426
Carey,	Robert C.	Nolan McDowell	587	583
Cleandaniel,	R. C.	Henry W. Williams, Jr.	587	670
Cleandaniel,	R. Calven	H. Edgar Cleandaniel, Jr.	588	592
Carneau,	Ruth C.	Mary E. Hearsh Cooper	589	232
Collison,	Richard M.	Henry J. Short, Jr.	589	589
Carlner,	Rosalie	M. & W. Holding Corp.	590	315
Collins,	Ronald E.	Charles Law McCate	592	54
Craemer,	Raymond	Donald C. Kane	592	273
Calhoun,	Raymond W.	Stapleford & McClary Co.	592	292
Clarkson,	Rae Frances	Clara A. Miller	592	542
Cain,	Robert L.	Harry D. Boyer	592	614
Cleandaniel,	Richard R.	Marie P. Worthington	593	188
Clark,	Ruby S.	J. Robert Hudson	593	306
Conaway,	Russell	James M. Jummell, Jr.	593	472
Collins,	Robert William	Elmer R. Smith	594	284
Cullen,	Richard E.	Minnie P. Jackson	594	678
Cassons,	Robert	A. B. C. Finance Co. of Iowa, Inc.	595	133
Cassons,	Robert	A. B. C. Finance Company	595	134
Cassons,	Robert	A. B. C. Finance Company	595	135
Cassons,	Robert	Pen. Mod. Inc.	595	136
Cassons,	Robert	Automobile Banking Corp.	595	137
Coombes,	Game J.	Heroy J. Mumford	595	520
Culver,	Robert W.	Job Staten Culver	597	269
Cutlar,	Roberts J.	Florence Jacobs	597	458
Cooper,	Beba M.	James H. Sumbry	597	598
Cooper,	Bodie K.	Walter Lester Littleton	598	398
Culver,	Richard L.	Carlos W. Elliott	598	437
Crikenberger,	Raymond J.	Nalmer Mercer Davis	599	474
Calhoun,	Ruth E.	Earl Popper	600	131

GRANTEE		From	GRANTOR	Book	Page
Conn,	Russell J.		George O. Sampson ^{et al}	601	201
Conn,	Russell J.		George O. Sampson ^{et al}	601	206
Coverdale,	Rosemary J. ^{et al}		William R. Mincey Jr. ^{et al}	601	271
Coculbourn,	Robert ^{et al}		Janice Hastings ^{et al}	602	539
Campbell,	Ruth A. ^{et al}		Donald P. de Sylva ^{et al}	604	373
Collins,	Ramona L. ^{et al}		Ruth E. Wilkins ^{et al}	605	309
Collins,	Ramona L. ^{et al}		Mauretta M. Lynch ^{et al}	605	315
Clark,	Ramual Paul ^{et al}		Albert-Charles Coleman ^{et al}	605	632
Coultet,	Robert Lee Jr. ^{et al}		Clarence M. Welch Jr. ^{et al}	607	176
Case,	Richard W. ^{et al}		Ralph S. Baker ^{et al}	608	60
Collins,	Robert W. ^{et al}		Joshua Dawson Gordy ^{et al}	608	500
Comerton,	Robert ^{et al}		Rehebert By The Sea Realty Co. ^{et al}	611	513
Crist,	Ray Samuel ^{et al}		Arthur R. Manbers ^{et al}	612	19
Czebotari,	Ruth ^{et al}		George J. Schulz ^{et al}	612	386
Conaway,	Ronald B. ^{et al}		Edward N. Cardel ^{et al}	612	509
Calhoun,	Richard M. ^{et al}		James Alfred Workman ^{et al}	613	23
Chalmers,	Robert Sr. ^{et al}		Lester E. Bannings Sr. ^{et al}	613	151
Cooper,	Ronald W. ^{et al}		Edward N. Berubek ^{et al}	613	149
Carey,	Peese G. ^{et al}		Mary Mc Gee ^{et al}	613	584
Clendaniel,	Richard		State of Delaware	614	570
Clendaniel,	Richard		State of Delaware	614	571
Clendaniel,	Richard M.		State of Delaware	614	607
Clendaniel,	Richard M.		State of Delaware	614	561
Clendaniel,	Richard M.		State of Delaware	614	570
Carmine,	Robert F. ^{et al}		Jennings E. Williams ^{et al}	615	397
Cowley,	R. Adams ^{et al}		D. J. D. Inc.	615	592
Clart,	Rebecca D. ^{et al}		Marlin R. Shusley ^{et al}	616	71
Cowley,	Robert J. ^{et al}		D. J. D. Inc.	616	509
Corbin,	Ruth Hudson		Williams B. Hudson ^{et al}	616	646
Corbalis,	Ronald C.		Victor R. Adams ^{et al}	617	610
Carey,	Robert C. ^{et al}		John H. Kirk ^{et al}	618	198
Cyines,	Ross ^{et al}		Charles W. Ash ^{et al}	618	492
Cunningham,	Rick A. ^{et al}		Elmer F. Price ^{et al}	619	77
Cannon,	Ruth C. ^{et al}		George N. Henning ^{et al}	619	276
Chandler,	Ross ^{et al}		Ralph Richie, Sr. ^{et al}	619	932
Carter,	Ronald David		Paul V. Mulrine ^{et al}	621	147
Carter,	Richard A.		Paul V. Mulrine ^{et al}	621	153
Conaway,	Ruth C.		Margaret Martin	621	129
Collins,	Ruth ^{et al}		Grace Wingard ^{et al}	621	283
Clendaniel,	R. Calross ^{et al}		Allean V. Elliott ^{et al}	621	914

GRANTEE		From	GRANTOR	Book	Page
Carter, Sr.	Robert A.	etal	Elisha A. Steele	621	963
Cronis,	Richard N.		D. F. D. Inc.	622	835
Conrad,	Ronald S.		Elisha A. Steele	623	953
Carney, Sr.	Richard	et ux	William B. Passwaters	624	354
Cannon,	Ronald D.	et ux	Elizabeth Vincenz et al	624	399
Conaway,	Ronald R.	et ux	John R. Savage et ux	624	563
Coker,	Robert R.		Emma Leibhart	624	593
Collins,	Robert J.	et ux	James Collins et ux	624	929
Cook,	Ralph E.	et ux	Miss J. Pruitt et ux	624	1080
Clendaniel,	Robert B.	et ux	Oris R. Carpenter et ux	625	21
Clifton,	Richard E.	et ux	Earl L. Passwaters	625	403
Coburn,	Ralph H.	et ux	Lewis H. Wilson et ux	625	863
Calloway,	Raymond P. Jr.		Oliver F. Whaley et ux	625	858
Cote,	Robert	et ux	William M. Robinson et ux	625	944
Clendaniel,	Robert B.	et ux	Ernest R. Hughes et ux	626	134
Cross,	Ray E.	et ux	Edward A. Johnston et ux	626	355
Cramer,	Ray F.	et al	D. F. D. Inc.	626	724
Cramer,	R. Fred	et al	D. F. D. Inc.	626	724
Chandler,	Rose	et al	Ralph Richie, Sr. et ux	626	836
Clark,	Richard James		Mary Clark	626	852
Clark,	Ruth Jean		Mary Clark	626	854
Carstens,	Lee M.	et al	Anderson-Stiles, Inc.	626	1012
Carstens,	Lee M.	et al	Lee M. Kallos et al	626	1014
Cahall,	Ralph J.	et ux	William R. Ward	627	11

GRANTEE

From

GRANTOR

Book

Page

BLANK
PAGE

GRANTEE		From	GRANTOR	Book	Page
Cooper,	Samuel ^{etal}		Clarence W. Hill ^{etal}	432	465
Clifton,	Sanford ^{etal}		Emma S. Dennis	436	139
Clifton,	Sanford ^{etal}		Daniel H. C. Littleton ^{etal}	436	439
Clifton,	Sanford ^{etal}		Daniel H. C. Littleton ^{etal}	436	441
Chandler,	Stella ^{etal}		Wm. B. Chandler Jr. ^{etal}	437	597
Chapman,	Salan ^{etal}		Charles W. Mills ^{etal}	440	273
City,	Seaford, of ^{etal}		Karl H. Brown, ^{etal}	440	430
Cobb,	Shirley M. ^{etal}		Harold L. Palmatory ^{etal}	441	33
City,	Seaford of ^{etal}		Howard J. Lane ^{etal}	441	418
City,	Seaford of ^{etal}		John Thomas Todd, Jr. ^{etal}	441	415
Cordrey,	Sara McKnight ^{etal}		Alton J. Littleton ^{etal}	442	511
Calloway,	Shirley ^{etal}		Frank A. Dodd ^{etal}	444	355
Carter,	Sara Ann ^{etal}		Carl F. Webb ^{etal}	445	291
Cooper,	Sara H. ^{etal}		James C. Cleveland ^{etal}	449	225
Conaway,	Sarah ^{etal}		Robert J. Conaway	452	404
Cook,	Shirley ^{etal}		Miles J. Truitt ^{etal}	457	229
Collins,	Sara B. ^{etal}		Nathaniel M. Conaway ^{etal}	462	485
Crisco,	Stanley ^{etal}		Paul H. Faulk ^{etal}	464	586
Clifton,	Sarah ^{etal}		Donald C. Clifton ^{etal}	473	384
Cannon,	Sarah E. ^{etal}		Norma Lee Shockey	474	195
Carter,	Sara J. ^{etal}		Commissioners of Taxes	474	219
Caskie,	Sue Kefauver ^{etal}		Joe R. Dennis ^{etal}	481	165
Corrington,	D. Wilbur ^{etal}		William V. Benson ^{etal}	482	48
Cordrey,	Shirley ^{etal}		William H. Workman ^{etal}	484	178
Conaway,	Sallie ^{etal}		Harry B. Wilson ^{etal}	487	404
Cougill,	Sarah H. ^{etal}		Robert F. Massafere ^{etal}	491	321
Carter,	Stanley M. ^{etal}		George R. Cauter ^{etal}	492	560
Caskie,	Sue ^{etal}		Burt W. Dorsett ^{etal}	501	1
Clifton,	Sarah H. ^{etal}		Virgie M. Marvel ^{etal}	508	421
Currey,	Sandra J. ^{etal}		Franklin Currey ^{etal}	509	19
Carden,	Sarah J. ^{etal}		Oscar Harold Carden ^{etal}	509	36
Cordrey,	Shirley ^{etal}		Ruth L. Hearn ^{etal}	515	205
Carey,	Stephen ^{etal}		Daniel B. Carey ^{etal}	517	517
Collison,	Shirley ^{etal}		Nanticoke Real Estate Co.	519	216
Calloway,	Shirley ^{etal}		Mildred Postles ^{etal}	519	390
Collins,	Samuel Taylor ^{etal}		William Higman	523	380
Clendaniel,	Sandra L. ^{etal}		Oris R. Carpenter ^{etal}	523	499
Carpenter,	Sadie ^{etal}		Reese Smith ^{etal}	524	330
Czerwinski,	Sue ^{etal}		Sussex Trust Company ^{Trustee}	527	262
Cochran,	Stanley R. ^{etal}		Bay Road Developments,	528	354

GRANTEE	From	GRANTOR	Book	Page
Clark, Sylvia J. ^{stat}		Edward J. Ekstein ^{stat}	529	381
Christiansen, Sigurd E. ^{stat}		Harvey E. Nelson ^{stat}	533	133
Church, Shirley D. ^{stat}		Linda Turner ^{stat}	537	204
Cooke, Sarah D. ^{stat}		Ralph J. Baker ^{stat}	537	455
Carey, Shirley M. ^{stat}		Dwight W. Speaker ^{stat}	538	66
Callaway, Herman E. ^{stat}		Discharge of Bankrupt	540	520
Eden, Sarah R. ^{stat}		Rehoboth Beach Realty Co. ^{stat}	546	485
Conaway, Sally Ann ^{stat}		Belleville Poultry Company Inc. ^{stat}	546	546
Cummings, Samuel C. ^{stat}		Allie M. Cummings ^{stat}	549	537
Coleman, Shirley M. ^{stat}		Ross E. Coleman, Jr. ^{stat}	551	239
Carver, Sam Henry ^{stat}		Clara K. Wolford ^{stat}	552	13
Cash, Shirley A. ^{stat}		Henry L. Dorbaek ^{stat}	554	1
Cook, Sarah Rodney ^{stat}		Dorald P. Waller ^{stat}	553	672
Clark, Samuel A. ^{stat}		Felda J. Cloud ^{stat}	554	129
Coffin, Sadie H. ^{stat}		Donald McKay ^{stat}	557	276
Cfosse, J. Winston A. ^{stat}		Lillian M. Waller ^{stat}	560	154
Charles, Samuel M. ^{stat}		Roland M. Elliott ^{stat}	560	199
Collins, Sadie W. ^{stat}		Edward M. Tingle ^{stat}	566	231
Coffin, Neddy W. ^{stat}		Charles J. Waller ^{stat}	566	418
Colsons, Sheila J. ^{stat}		Bay Vista, Inc. ^{stat}	566	642
Colona, Shirley W. ^{stat}		Stapleford & McClary Co. ^{stat}	568	410
Carrier, Shirley G. ^{stat}		James M. Sunnell, Jr. ^{stat}	569	425
Carver, Sam Henry ^{stat}		Clara K. Wolford ^{stat}	572	446
Cooper, Suzanne H. ^{stat}		H. Richard Orth, Jr. ^{stat}	574	576
Cook, Sarah Rodney ^{stat}		Eliza Rodney Walcott ^{stat}	578	130
Cortner, Sally B. ^{stat}		Irvin B. Powell ^{stat}	578	246
Cleaver, Suzanne ^{stat}		Laura C. Waller ^{stat}	580	344
Caldwell, Samuel C. ^{stat}		Norman Joseph ^{stat}	581	127
Chadwick, Stephen F. ^{stat}		Robert J. Patterson ^{stat}	584	395
Clark, Shirley A. ^{stat}		George Cook ^{stat}	586	504
Creswell, Shirley ^{stat}		Stanley W. Uddy ^{stat}	586	558
Carpenter, Sadie J. ^{stat}		Norman Tate ^{stat}	587	11
Carver, Shirley G. ^{stat}		D. J. D. Inc. ^{stat}	588	37
Clark, Sylvia J. ^{stat}		Elisha A. Steele ^{stat}	592	544
Cohen, Samuel ^{stat}		Phillip Hopely ^{stat}	594	454
Cohen, Samuel L. ^{stat}		Edna E. Kempbell ^{stat}	595	210
Chike, Stephen R. ^{stat}		Albert H. Wiley ^{stat}	597	674
Campbell, Sarah C. ^{stat}		Ralph C. Raleigh, Jr. ^{stat}	598	301
Carver, S. Henry, Jr. ^{stat}		Geot Zimmerman ^{stat}	599	601

GRANTEE	From	GRANTOR	Book	Page
Cummings, Samuel C.	et al	Annabel Hurley	599	622
Chadwick, Stephen L.	et al	North Shores Development, Inc	601	490
Crockett, Sarah M.	et al	Robert S Brock	601	627
Cooper, Suzanne	et al	Harris, Van Lee	Stephany	603-700
Crawford, Sidney	et al	James J. Burns	604	160
Cordkey, Sarah M.	et al	Paul Hanna	606	472
Clark, Samuel K.	et al	Bay Vista, Inc.	608	449
Carmean, Stella M.	et al	J. Oscar Carmean	612	394
Cohen, Sarah R.	et al	Alice H. Allen	614	458
Cassidy, Sally B.	et al	Miller + Minogue Construction Co. Inc.	614	621
Chaven, Lure M.	et al	J. Paul Rodgers	616	96
Craft, Stanley	et al	Jerry Lee German	616	414
Czinner, Sandor	et al	Charles W. Ash	618	492
Cline, Sandra Lee	et al	Fredie N. Lowry	619	65
Conger, Stephen H.	et al	D. F. D. Inc.	619	83
Connor, Susan C.	et al	Harry P. Mitchell	619	228
Crescenzi, S. V.	et al	Paul C. Stokes, Jr.	619	296
Crescenzi, Suzanne D.	et al	Paul C. Stokes, Jr.	619	296
City, Seaford	et al	Edna Baker Walls	621	109
Chatfield, Shirley D.	et al	Carmel L. Collins	622	821
City, Seaford	et al	Richard B. Hardsaty, Sr.	623	673
Casale, S. Arthur	et al	Mildred J. Haddaway	624	338
Cook, Shirley V.	et al	Miss J. Trutt	624	1080
Cleindaniel, Sandra L.	et al	Onis R. Carpenter	625	21
Cleavers, Suzanne	et al	Alice Hesketh	625	577
Calloway, Shula D.	et al	Oliver F. Whaley	625	858
Cleindaniel, Sandra D.	et al	Ernest H. Hughes	626	134
Cooper, Shirley C.	et al	North Shores, Inc.	626	599
Coffin, Shaddy	et al	Joseph Russell Jingle	626	684
Campbell, Sarah C.	et al	Millman E. Prettymanna	626	767
Cosbey, Stephen	et al	David J. Whitman	607	386

GRANTEE

From

GRANTOR

Book

Page

BLANK
PAGE

GRANTEE		From	GRANTOR	Book	Page
Contreas,	Teresa ^{stat}		John D. Johnson ^{stat}	435	399
Cicotte,	Teresa ^{stat}		John Frank Williams ^{stat}	443	269
Clogg,	Thelma B. ^{stat}		Lillie M. German ^{stat}	444	105
Collins,	J. C. ^{stat}		State of Delaware	445	512
Collins,	Thomas ^{stat}		Oliver J. Carr ^{stat}	446	576
Cordrey,	Thomas ^{stat}		Lilke M. Stack ^{stat}	449	530
Carpenter,	Thelma ^{stat}		George Edward Thayer ^{stat}	458	311
Clark,	Thomas ^{stat}		George J. Schulz ^{stat}	462	292
Carroll,	Theresa ^{stat}		James J. Carroll ^{stat}	462	593
Calloway,	Thelma ^{stat}		C. Burns Mawle ^{stat}	467	108
Clendening,	Thelma S. ^{stat}		William Clark ^{stat}	468	495
Cropper,	Taylor ^{stat}		Eugene J. Davidson ^{stat}	472	247
Collins,	J. C. ^{stat}		State of Delaware	474	112
Copes,	Thelma B. ^{stat}		Clarnet D. Guens ^{stat}	474	124
Chidester,	Thelma S. ^{stat}		South Bethany Inc.	477	162
Coleman,	Thomas James ^{stat}		James E. Dalious ^{stat}	479	243
Collins,	J. ^{stat}		United States Fidelity & Guaranty Co.	483	162
Clogg,	Thelma B. ^{stat}		George W. Hickman ^{stat}	487	369
Clendening,	Thelma S. ^{stat}		Louis V. Walsh ^{stat}	487	390
Curran,	Thomas A. Egg ^{stat}		Georgette Davis ^{stat}	495	559
Collins,	J. C. ^{stat}		State of Delaware	503	122
Cordray,	Thomas J. ^{stat}		Lulu C. P. Richards ^{stat}	503	57
Clark,	Thomas ^{stat}		George J. Schulz ^{stat}	507	397
Clendening,	Thelma S. ^{stat}		Mildred Bailey ^{stat}	511	243
Clendening,	Thelma S. ^{stat}		Anna M. Pettyjohn ^{stat}	514	146
Clendening,	Thelma S. ^{stat}		Grace L. Webb ^{stat}	514	150
Coleman,	Thomas J. ^{stat}		Harry W. Alexander ^{stat}	528	254
Carby,	Thomas Oliver ^{stat}		George M. Phipps ^{stat}	533	456
Collins,	J. C. ^{stat}		State of Delaware	534	199
Curry,	Thelma ^{stat}		Ida J. Russell ^{stat}	538	393
Collick,	Thomas H. ^{stat}		Joseph E. Symour ^{stat}	540	453
Collick,	Thelma M. ^{stat}		Joseph E. Symour ^{stat}	540	453
Cordray,	Thomas J. Jr. ^{stat}		Leetta Waters ^{stat}	546	389
Cordray,	J. J. ^{stat}		Booker Loppin ^{stat}	549	77
Carpenter,	Thelma S. ^{stat}		Milford Trust Company ^{stat}	555	15
Collins,	J. C. ^{stat}		State of Delaware	557	463
Craft,	Thomas Day ^{stat}		Warrington Furniture Co. Trustee of Bankruptcy	559	144
Crowley,	Thomas R. ^{stat}		Ralph Anderson ^{stat}	563	250
Conaway,	Thelma B. ^{stat}		Bertha (Games) Lloyd ^{stat}	565	244

GRANTEE

From

GRANTOR

Book Page

GRANTEE	From	GRANTOR	Book	Page
Cordrey	Thomas	Modern Cemetery Co.	567	468
Carpenter	Thomas R.	Jesse C. Sheppard ^{et ux}	576	651
Cook	Thomas B. ^{et ux}	Ira L. Wilson ^{et ux}	582	262
Cox	Thomas H. ^{et ux}	Henry M. Wilson	583	130
Clendening	Thelma P. ^{et ux}	Carrie Myers ^{et ux}	585	187
Clendening	Thelma P. ^{et ux}	Anne M. Conway	585	190
Collins	Thomas Carlisle ^{et ux}	State of Delaware	588	241
Craft	Thomas D. ^{et ux}	Harry Frankel ^{et ux}	589	677
Colby	Thelma P. ^{et ux}	Robert Layton Reed	591	250
Cordrey	Thomas J. Jr. ^{et ux}	Bridgetown Cemetery Assn.	592	144
Cox	Thomas H. ^{et ux}	Mary S. Esbridge	594	356
Campbell	Thomas W. ^{et ux}	Ralph C. Raughley Jr. ^{et ux}	598	301
Cook	Thomas B. ^{et ux}	Ira L. Wilson ^{et ux}	602	223
Cannon	Thomas Ray	Greenwood Nursery School, Inc.	619	201
Collins	Thomas Carlisle	State of Delaware	619	753
Conn	Todd R. ^{et ux}	Stranville Edwards ^{et ux}	623	210
Corrado	Theda ^{et ux}	George W. Wise ^{et ux}	624	37
Campbell	Thomas W. ^{et ux}	William C. Pettyman	606	767
Cosby	Theda J. ^{et ux}	David J. Whitman ^{et ux}	627	384

GRANTEE

From

GRANTOR

Book

Page

BLANK
PAGE

GRANTEE	From	GRANTOR	Book	Page
Culver,	Virginia M. ^{etal}	Margaret Dunning	433	87
Colombo,	Vincent J. ^{etal}	South Bethany Corp.	434	242
Catta,	Virginia A. ^{etal}	Charlie M. Rogers ^{trust}	435	428
Collins,	Virginia J. ^{etal}	Elizabeth Aske Campbell ^{etal}	437	335
Capodanno,	Vincent ^{etal}	South Bethany Corp.	439	570
Carey,	Vinal H. ^{etal}	Sewell P. Jones	445	353
Caley,	V. George ^{etal}	Sewell P. Jones	445	353
Cobb,	Vernon C. ^{etal}	Milton H. Megeel ^{trust}	445	412
Chorman,	Virginia A. ^{etal}	Willard H. White ^{trust}	448	503
Coleman,	Virginia M. ^{etal}	William Brooks Pearce ^{trust}	451	244
Coats,	Van R. ^{etal}	Josephine H. Capelle	454	263
Campbell,	Viola S. ^{etal}	Samuel W. Bunting ^{trust}	457	440
Cordrey,	Virginia S. ^{etal}	Robert C. Tull ^{trust}	459	427
Cordley,	Virginia H. ^{etal}	John J. McNelly ^{trustee}	461	18
Caras,	Virginia ^{etal}	Rehaboth Lumber Co.	461	111
Culver,	Virginia M. ^{etal}	Lillian Christopher	478	261
Connard,	Virginia M. ^{etal}	Clyde Betts ^{trust}	480	28
Cook,	Virginia ^{etal}	W. Weldon Harper ^{etal}	491	17
Cordrey,	Virginia H. ^{etal}	Blanche Cordrey ^{etal}	493	193
Conaway,	Virgie Mae ^{etal}	Isaac S. Bennett ^{trust}	493	404
Conaway,	Vernon P. ^{etal}	Isaac S. Bennett ^{trust}	493	404
Clendaniel,	Virginia S. ^{etal}	Bessie M. Warren	495	464
Carey,	Vinal H. ^{etal}	Frederick A. Bennett ^{trust}	274	499 352
Carey,	V. George ^{etal}	Frederick A. Bennett ^{trust}	274	499 352
Cordrey,	Virginia H. ^{etal}	Margaret Dunning	507	121
Cannon,	Virgil A. ^{etal}	Nels J. Anderson ^{trust}	509	126
Conoscenti,	Virginia C. ^{etal}	Sussex Shores Realty Co.	516	127
Christopher,	Virgie W. ^{etal}	Wilbert Focker ^{trust}	516	378
Cannon,	Virgil L. ^{etal}	C. V. Townsend, Jr. Inc.	517	150
Cobb,	Vernon C. ^{etal}	George J. Cobb ^{trust}	517	300
Carey,	Verna A. ^{etal}	Martha E. Messick	521	204
Clark,	Viola C. ^{etal}	Archie F. Suggs ^{trust}	526	325
Clendaniel,	Virginia ^{etal}	Edna Dawson Roberts ^{trust}	528	50
Clements,	Victoria J. ^{etal}	Bay Road Development Co.	528	96
Cherrie,	Vernon P. ^{etal}	LeRoy Scarborough ^{trust}	529	33
Cordrey,	Virginia H. ^{etal}	Blanche H. Cordrey ^{trust}	529	38
Crowl,	Verna M. ^{etal}	Amey J. Smith	537	330
Crowl,	V. Jane ^{etal}	Amey J. Smith	537	330
Connard,	Virginia M. ^{etal}	Mildred Louise Duke	538	118
Cohen,	Victor ^{etal}	Harvey Lowrey, Inc.	539	462

GRANTEE		From	GRANTOR	Book	Page
Coeck,	William Donald ^{trust}		Thomas W. Palmer ^{trust}	452	24
Conaway,	William J. ^{trust}		Robert J. Conaway	452	404
Carpenter,	W. Cecil ^{trust}		William B. Bush ^{trust}	452	509
Chandler,	William B., Jr. ^{trust}		Raymond L. Kollock ^{trust}	452	552
As Chandler & Kollock			William H. Spratt ^{trust}	452	547
Chandler,	William B., Jr. ^{trust}		First National Bank of England	454	271
As Chandler & Kollock			Nantuxke Real Estate Co., Inc.	454	346
Collins,	William H. ^{trust}		Kenneth H. Kennedy ^{trust}	455	214
Clark,	William H. ^{trust}		Eugene J. Hammond ^{trust}	455	242
Collins,	William B. ^{trust}		Mary A. Long ^{trust}	455	517
Cook,	Watson ^{trust}		Hettie M. Raab	456	140
Comer,	William J. ^{trust}		Beatrice O. Fife, Admin.	456	250
Carpenter,	William B. ^{trust}		Luke Emory Collins ^{trust}	457	271
Clark,	Willie C. ^{trust}		Dick of Office	457	412
Collins,	William Emory ^{trust}		Daniel C. Culver ^{trust}	458	50
Carlisle,	William H. Jr. ^{trust}		Abie R. Collins	458	283
Calloway,	William C. ^{trust}		Harry W. Bunting	459	194
Collins,	Wilbur H. ^{trust}		Helen Burton ^{trust}	459	447
Calhoun,	Ward Richard ^{trust}		Jacob Boyer Hocker, Sr.	461	252
Corbran,	Wilbur J. ^{trust}		Charlotte M. O'Toole	463	495
Collins,	William W. ^{trust}		Ephtam S. Harmon ^{trust}	466	33
Cloud,	William D. ^{trust}		C. Burns March ^{trust}	467	108
Carpenter,	Wm. ^{trust}		Frank W. Cordrey ^{trust}	467	219
Calloway,	William L. ^{trust}		Armond G. Cantrell ^{trust}	467	479
Cordrey,	William H. ^{trust}		Norman M. Justice ^{trust}	468	29
Cummings,	William ^{trust}		Arivela J. Evans	468	248
Chamberlin,	Warren ^{trust}		Arivela J. Evans	468	250
Collins,	William ^{trust}		Sussex Shores Realty Company	468	260
Collins,	William ^{trust}		Harley B. Mitchell ^{trust}	468	545
Collins,	William ^{trust}		Dick of Office	469	22
Churns,	William ^{trust}		State of Delaware	469	23
Conaway,	Walter L. ^{trust}		Thomas J. Donnell ^{trust}	469	318
Conaway,	Walter L. ^{trust}		Frank J. Duckert ^{trust}	470	221
Chandler,	William ^{trust}		Joseph Barrinchak ^{trust}	470	295
Cash,	William L. ^{trust}		Wm. Jacob B. Hocker, Sr.	470	343
Clifton (Mrs)	Wilhelmina ^{trust}		Raymond Walls ^{trust}	472	515
Collins,	William W. ^{trust}		W. Tennell ^{trust}	473	140
Cooper,	William W. ^{trust}		J. Collins ^{trust}	474	80
Collins,	William H. ^{trust}				
Collins,	William J. ^{trust}				

GRANTEE	From	GRANTOR	Book	Page
Charlton,	William V. ^{stus}	Lenford Y. Palmer ^{stus}	474	337
Calloway,	William C. ^{stus}	Marion H. Calloway ^{stus}	474	588
Culver,	Walter Granville ^{stus}	Anne C. O'Day ^{stus}	476	512
Cooper,	William B. ^{stus}	Donald G. Hull ^{stus}	477	516
Cooper,	Winnie ^{stus}	Douglas H. Cooper ^{stus}	478	555
Campbell,	Walter ^{stus}	J. Leon Black ^{stus}	479	32
Cason,	William D. ^{stus}	Howard W. Davidson ^{stus}	479	84
Coverdale,	William Martin ^{stus}	Carl F. Webb ^{stus}	479	261
Coots,	Wesley A. ^{stus}	York Beach, Inc. ^{stus}	479	296
Clark,	William Randolph ^{stus}	Minnie M. Huer ^{stus}	479	512
Collins,	William J. ^{stus}	John J. Collins ^{stus}	479	569
Coots,	Wesley A. ^{stus}	York Beach, Inc. ^{stus}	480	240
Cooper,	Winnie ^{stus}	Charles S. Cooper ^{stus}	480	259
Cassell,	W. D. ^{stus}	Charles R. Burton ^{stus}	481	126
Caskie,	Walter Allison ^{stus}	Joe R. Dennis ^{stus}	481	165
Collins,	William ^{stus}	Declaration of Drainage Easement ^{stus}	481	370
Cokee,	Walter F. ^{stus}	Nantuxke Real Estate Co., Inc. ^{stus}	481	382
Calloway,	William C. ^{stus}	Nellie B. Kirk ^{stus}	482	291
Corkran,	Wilbur S. ^{stus}	Henlogen Acres, Inc. ^{stus}	482	423
Collins,	William J. ^{stus}	Arriada S. Evans ^{stus}	482	469
Clifton,	William Carlton ^{stus}	Roland F. Beauchamp ^{stus}	482	524
Clifton,	William Donald ^{stus}	Roland F. Beauchamp ^{stus}	482	524
Collins,	William ^{stus}	Arriada S. Evans ^{stus}	483	48
Collins,	William ^{stus}	Blanche X. Collins ^{stus}	484	298
Collins,	William ^{stus}	Blanche X. Collins ^{stus}	484	303
Carpenter,	W. Cecil ^{stus}	William B. Carpenter ^{stus}	487	289
Carpenter,	William B. ^{stus}	Emma M. Bennett ^{stus}	487	365
Clark,	Wilmet L. ^{stus}	Charles Edward Adams ^{stus}	488	249
Clark,	Wilmet L. ^{stus}	Randall A. Godwin ^{stus}	488	251
Collins,	William J. ^{stus}	Farmers Bank ^{stus}	488	594
Cook,	Walter Edward ^{stus}	W. Weldon Harper ^{stus}	491	17
Collins,	William D. ^{stus}	Louis V. Spencer ^{stus}	491	439
Culver,	William Robert ^{stus}	Elon G. Hite ^{stus}	492	17
Cordrey,	William ^{stus}	Mary Reed ^{stus}	493	47
Carter,	William Robbe ^{stus}	Isaac Phillip Truitt ^{stus}	493	112
Clendaniel,	William F. ^{stus}	Charles M. Rogers ^{stus}	494	91
Cloud,	William D. ^{stus}	Bay Vista, Inc. ^{stus}	495	51
Cloud,	William D. ^{stus}	Bay Vista, Inc. ^{stus}	495	53
Coleman,	William ^{stus}	Charles E. Jones ^{stus}	495	503
Carey,	Walter H. ^{stus}	Calvin Gull ^{stus}	496	119

GRANTEE		From	GRANTOR	Book	Page
Calhoun,	Ward W.		Alliata Drew	496	147.
Clifton,	William Donald		William Carlton Clifton	496	385.
Chamberlain,	Warren S.		Amos F. McCabe	496	473
Catts,	Wilson B.		Joseph A. Cuzco	498	3
Conaway,	Walter L.		Frank J. Dickerson	498	57
Caskie,	Walter A. Jr.		Burt W. Dorsett	501	1
Cook,	Watson C.		Belle W. Russell	501	43
Cullum,	Wilson M.		Thomas E. Burton	501	47
Carpenter,	W. Cecil		E. Eugene Parker	501	239
Clifton,	Wm. Carlton		Walter E. Argo	502	299.
Chase,	Wendell W.		Edgar Simmons	502	734
Crooks,	Walter Jr.		Wilbert Hoeker	502	470
Conaway,	Warren S.		William Howard Williamson	502	521
Clark,	Wilmot S.		John M. Jones, Jr.	503	107
Cordrey,	Warren S.		Angie Elizabeth Lowe	504	93
Couch,	William D.		Samuel H. Evans	504	434
Catts,	Wilson B.		Henlopen Lees Inc.	506	526
Clark,	William H.		J. Robert Hudson	507	240
Courtney,	William B.		Donald J. Gallagher		
			Gas. Gallagher. Fraud Realty	509	21
Callaway,	Warren H.		Mary Ellen Porter	509	316
Cone,	William Carl		George S. Coker	511	88
Clark,	William R.		William R. Woodruff	511	457
Clark,	Winifred A.		William R. Woodruff	511	457
Cook,	William H.		Samuel M. Sloan	511	537
Carter,	Willis L.		Novval Swinford	512	495
Coverdale,	Walter H.		Ruth E. Coverdale	512	534
Claiver,	Walter Ferdinand		Charles J. Rickards	513	465
Cook,	William H.		Samuel M. Sloan	514	286
Crowe,	William S.		Clarence J. Gould	514	413
Cooper,	Winifred B.		William W. Lawrence	515	511
Carr,	William D.		Edward C. Hill	516	26.
Clark,	Walter L. Jr.		William E. Street	516	45
Collins,	William S.		Thomas B. Pepper	516	529
Chepman,	W. Edward		Elizabeth R. Maddox	517	589
Comer,	William S.		Mary A. Justice Long	521	249
Clark,	Walter L. Jr.		Samuel B. Jackson	521	273
Conaway,	William H. Jr.		Horace J. Legate	521	475
Campbell,	William R.		C. U. Townsend, Jr. Inc.	521	493
Craddock,	William M.		Frank L. Wilbert	523	155

GRANTEE	From	GRANTOR	Book	Page
Crouel,	William C. ^{et ux}	Dr. James C. White ^{et ux}	524	514
Clark,	Wm. J. ^{et ux}	Archie F. Savage ^{et ux}	526	325
Collins,	William D. ^{et ux}	Margaret Dunning	526	501
Carter,	William G. ^{et ux}	Dallas Wilson ^{et ux}	527	162
Calvanese,	William A. ^{et ux}	Emily Vannicola ^{et ux}	527	246
Campbell,	William ^{et ux}	Bless Ann Oyster ^{et ux}	527	357
Clifton,	William Donald ^{et ux}	Carlton Clifton ^{et ux}	528	236
Chllaway,	William J. ^{et ux}	Daniel H. Chllaway ^{et ux}	529	259
Cuffi,	Waverly ^{et ux}	Lillie Mae Mitchell	529	272
Chappellear,	William H. ^{et ux}	Howard P. Sullivan	530	518
Carmine,	William A. ^{et ux}	John H. Windsor	530	536
Carmine,	William A. ^{et ux}	Morris N. Harris	530	538
Coulbourns,	William J. ^{et ux}	Jeanette H. Betts ^{et ux}	532	124
Carter,	Wilbur ^{et ux}	Lester C. Newton ^{et ux}	532	482
Clifton,	William ^{et ux}	James L. Davis ^{et ux}	532	490
Coper,	William D. ^{et ux}	Robert J. Fountain, III ^{et ux}	533	560
Collins,	William J. ^{et ux}	Ruth E. Wilkins	534	34
Conaway,	Walter J. ^{et ux}	Raymond M. Cook ^{Secretary of Taxes}	534	78
Croue,	William J. ^{et ux}	George H. Nixon ^{et ux}	534	268
Catts,	Wilson Bayard	Beebe Hospital, Sussex County, Del.	535	370
100 Deauville Beach Drive				
Carpenter,	William B. ^{et ux}	Charles N. Frice, ^{et ux}	535	525
Carter,	William H. ^{et ux}	Preston E. Hope, Jr. ^{et ux}	536	121
Cammaek,	William J. ^{et ux}	Ralph D. Jones, ^{et ux}	536	387
Cooke,	William E. ^{et ux}	Ralph S. Baker	537	455
Cabbage,	William J. ^{et ux}	Arthur J. Bradley ^{et ux}	537	482
Colobas,	William J. ^{et ux}	Cora M. LeGates	538	384
Curry,	Walter C. ^{et ux}	Ida J. Russell	538	393
Carter,	William H. ^{et ux}	Allen C. Stevens ^{et ux}	538	504
Clifton,	W. Carlton ^{et ux}	Everett Robert Johnson ^{et ux}	539	230
Cabbage,	Wendy Blanch ^{et ux}	Henry B. Buekalow ^{et ux}	539	521
Craig,	William W. ^{et ux}	State of Delaware	539	585
Chandlerlin,	W. George ^{et ux}	Amos F. McCabe ^{et ux}	540	46
Cooper,	William B. ^{et ux}	Burton A. Moore ^{et ux}	540	506
Collins,	William J. ^{et ux}	William E. Collins ^{et ux}	541	197
Campbell,	Wilson E. ^{et ux}	Rena R. Westral	541	323
Clemdaniel,	William J. ^{et ux}	J. Leighton Joseph ^{et ux}	541	398
Callaway,	William R. ^{et ux}	James Elliott	542	60
Cathell,	Wilda Jean ^{et ux}	Hattie E. Fingle	542	85
Cordrey,	William H. ^{et ux}	Little Area, Inc.	542	240

GRANTEE	From	GRANTOR	Book	Page
Collins	William J. ^{stat}	William E. Collins ^{stat}	590	531
Coverdale	William R. ^{stat}	Mabel K. Wheatley ^{stat}	591	99
Cook	William K. ^{stat}	Samuel M. Sloan ^{stat}	592	21
Clark	William H. ^{stat}	J. Robert Hudson ^{stat}	593	306
Clark	William W. ^{stat}	Laura E. Clark ^{stat}	594	7
Cassell	William D. ^{stat}	Agnes L. Hutchinson ^{stat}	595	414
County	Ucomics Md. ^{stat}	Lulu V. Kenney ^{stat}	597	52
Chike	Wella Ruth ^{stat}	Albert K. Wiley ^{stat}	597	674
Clark	William M. ^{stat}	Rehoboth By de Sea Realty Co. ^{stat}	598	386
Clark	William M. ^{stat}	Marian R. Anderson ^{stat}	598	384
Clark	William B. ^{stat}	Henlopen Acres, Inc. ^{stat}	599	90
Chamblee	Walter K. Sr. ^{stat}	James H. Phillips, Jr. ^{stat}	600	248
Cullen	Warren William ^{stat}	Walter B. Tingle ^{stat}	600	370
Cullum	Wilson M. ^{stat}	Martha E. Messick ^{stat}	602	168
Cullum	Wilson M. ^{stat}	James S. Messick ^{stat}	602	166
Chappelle	William M. ^{stat}	Charles R. Donaway ^{stat}	602	278
Craig	William W. ^{stat}	State of Delaware ^{stat}	602	462
Covey	William Paul ^{stat}	J. Orval Brown, Jr. ^{stat}	603	211
Catts	Wilson Byrd ^{stat}	Lyla Townsend Savoy ^{stat}	604	192
Collins	Ward L. ^{stat}	Nettie M. Collins ^{stat}	604	216
Collins	W. Lyle ^{stat}	Nettie M. Collins ^{stat}	604	216
Cyr	Wilfred J. ^{stat}	Willard B. DeLong ^{stat}	604	316
Collins	William M. ^{stat}	Lee R. Steelman ^{stat}	604	447
Campbell	Wilson E. Jr. ^{stat}	Wilson E. Campbell, Sr. ^{stat}	605	143
Cook	Warren Walter ^{stat}	Mildred B. Walker ^{stat}	605	172
Carter	Wilbur ^{stat}	Hester C. Newton ^{stat}	605	534
Cullum	Wilson H. ^{stat}	Charles O. Donaway ^{stat}	605	677
Chandler	William H. ^{stat}	Eugene J. White ^{stat}	606	253
Conaway	Walter L. ^{stat}	James H. Phillips, Jr. ^{stat}	607	467
Collins	Wanda L. ^{stat}	Joshua Dawson ^{stat}	608	500
Brouch	William C. ^{stat}	State of Delaware ^{stat}	608	662
Catts	Wilson B. ^{stat}	Shawley Enterprise, Inc. ^{stat}	611	7
Conaway	Walter L. ^{stat}	James H. Phillips, Jr. ^{stat}	611	463
Carter	William A. ^{stat}	State of Delaware ^{stat}	611	618
Charlton	William V. ^{stat}	Jennie H. J. Layton ^{stat}	611	633
Campbell	Wilson E. ^{stat}	Chandler & McCall, Inc. ^{stat}	611	678
Chalton	William V. ^{stat}	Lewis B. Seales, Jr. ^{stat}	614	510
Culver	William Robert ^{stat}	Elon H. Hitch ^{stat}	616	154
Clements	William Q. ^{stat}	Theodore R. Payne ^{stat}	616	278
Daniel	Walter L. ^{stat}	Larry J. Mallow ^{stat}	616	364

GRANTEE		From	GRANTOR	Book	Page
Cowdell,	William ^{et al}		Ernest L. Lingo ^{et ux}	616	482
Carlsten,	Walter ^{et ux}	Frederick	Charles E. Smith ^{et ux}	616	642
Catts,	Wilson B.		Betha Butler Jernan ^{et al}	616	656
Collins,	William W. ^{et ux}		Horace D. Dancy ^{et ux}	618	147
Sullivan,	Wilson M. ^{et al}		Margaret Dunning	618	270
Cole,	William N.		D. J. D. Inc.	619	584
Collins,	William ^{et ux}	Swiford	Francis Calvin Dorey ^{et ux}	619	1123
Cole,	William		D. J. D. Inc.	621	181
Carter,	William A. ^{et al}		William J. Edson, Jr. ^{et ux}	621	276
Carter,	William A. ^{et al}		Floyd J. Shot ^{et ux}	621	278
Crowe,	Walter B. ^{et ux}		D. J. D. Inc.	621	894
Catts,	Wilson B.		Edna M. Springer	621	959
Conard,	Winfield B. ^{et ux}		Nellie B. Conard	622	278
Crowe,	William B. ^{et ux}		George R. Carey ^{et ux}	622	444
Chatfield,	William S. ^{et ux}		Carmel S. Collins ^{et ux}	622	821
Casey,	Walter B.		Viriam Shirley Carey	622	945
Cullum,	Wilson K. ^{et ux}		Ralph Martin ^{et ux}	622	1012
Carter,	William A. ^{et al}		State Board of Education of the City of St. Louis	623	37
Catts,	Wilson B. ^{et al}		Alma L. Harmon	623	111
Catts,	Wilson B. ^{et al}		Shawley Enterprises, Inc.	623	494
Catts,	Wilson B. ^{et ux}		Edwin S. Kreisel ^{et ux}	623	528
Cannon,	William H. ^{et ux}		Roxie V. Medlin ^(et ux in part)	624	362
Chamblee,	Walter K. ^{et ux}		Carmen Mae Middle	624	595
Coulston,	William R. ^{et ux}		Clyde Betts ^{et ux}	625	341
Cook,	William K. ^{et ux}		Samuel M. Sloan ^{et ux}	625	107
Collings,	Walter A. ^{et ux}		George H. Giltner ^{et ux}	626	39
Campbell,	Wilson ^{et ux}		Anna B. Campbell	626	152
Campbell,	Wilson ^{et ux}		Anna B. Campbell	626	154
Colliton, Jr.	William F. ^{et ux}		Paul E. Tullis	626	745
Collins, Jr.	Ward		Lenora A. Evans ^(et ux in part)	627	18

	GRANTEE	From	GRANTOR	Book	Page	
--	---------	------	---------	------	------	--

No 4's

BLANK
PAGE

GRANTEE

From

GRANTOR

Book

Page

BLANK
PAGE

	GRANTEE	From	GRANTOR	Book	Page
--	---------	------	---------	------	------

No Z's

BLANK
PAGE

