

C

| A | B | C | D | E | F | G | H | I |
|---|----|----|-----|-----|-----|-----|-----|-----|
| 1 | 37 | 53 | 113 | 123 | 151 | 165 | 187 | 213 |

| J | K | L | Mc | M | N | O | P | Q |
|-----|-----|-----|-----|-----|-----|-----|-----|-----|
| 225 | 293 | 297 | 317 | 317 | 337 | 345 | 349 | 363 |

| R | S | T | U | V | W | X | Y | Z |
|-----|-----|-----|-----|-----|-----|-----|-----|-----|
| 365 | 379 | 397 | 411 | 415 | 419 | 471 | 473 | 475 |

AAD972

| GRANTOR | To | GRANTEE | Book | Page |
|------------|----------------|---------------|-------------|--------|
| Crockett | Ames | Newbold | Crockett | 23 399 |
| Cannon | Abram | Kingate | Cannon | 25 263 |
| Coverdale | Ammily etal | Michael | Needham | 26 162 |
| Cannon | Allen | Nathan | Saunders | 27 107 |
| Collins | Andrew etal | James | Stayton | 27 463 |
| Collins | Andrew | John | Argo | 28 12 |
| Collins | Alexander etx. | Daniel | Festy | 28 17 |
| Collins | Alexander | Gillis | Collins | 28 329 |
| Currie | Ann etal | Humphrey | Atherton | 29 422 |
| Callaway | Aaron | William | Fearn, etal | 30 218 |
| Conwell | Arony etux | Foster | Donovan | 31 347 |
| Conwell | Avoxy etux | Wesley | Budd | 31 494 |
| Cooper | Abram | Thomas | Cooper | 32 487 |
| Clark | Aletta | Bevans | Morris etal | 33 370 |
| Corgee | Arthur etal | John | Maul | 34 312 |
| Conway | Asa etux | William | McLorain | 35 101 |
| Clifton | Asa Atty. | Whittington | Clifton | 35 379 |
| Calhoun | Alice | Thomas | Calhoun | 35 554 |
| Clark | Aletta etal | Susan | Morris | 36 79 |
| Cannon | Allen etux | Job | Short | 36 309 |
| Collins | Andrew | John A. | Collins | 37 123 |
| Collins | Anthony | Doughty | Collins | 37 301 |
| Cannon | Allen etux | Phillip | Kest | 37 403 |
| Clifton | Asa etux | Thomas | Coleman | 39 117 |
| Collins | Anthony Sktz. | Jehu | James | 39 215 |
| Clark | Aletta etal | Susan | Morris | 39 276 |
| Clifton | Asa etal | John M. | Kest | 39 430 |
| Campbell | Alexander etx. | Caleb | Ross | 43 252 |
| Crawford | Augustus | Elisha | Crawford | 43 454 |
| Cannon | Andrew etal | James | Donovan | 44 360 |
| Callaway | Ann etal | Joseph | Chipman | 44 390 |
| Collins | Anthony St. | Luther | Collins | 46 176 |
| Collins | Anthony Sktz. | John B. | Collins | 46 399 |
| Campbell | Alfred J. etal | David | Haggard | 47 307 |
| Coard | Anna | Jehu | Burton | 47 455 |
| Clifton | Asa etux | Edward | Price | 48 412 |
| Cottingham | Alfred etal | John | Cottingham | 49 275 |
| Conwell | Asa etal | James C. | Robbins | 49 452 |
| Coulbourn | Ann | Washington M. | Gibbons | 50 33 |
| Cahal | Ann | Archibald | Letterfield | 53 77 |

AD972

| GRANTOR | | To | GRANTEE | Book | Page |
|--------------|-----------------|-----------------|------------------|------|------|
| Difton | Dea | Thomas | Bell | 53 | 468 |
| Cottingham | Alfred et ux | Peter | Bradley | 56 | 80 |
| Cottingham | Alfred et ux | William | Allen | 56 | 525 |
| Curry | Albert et ux | Daniel | Curry | 59 | 57 |
| Campbell | Alexander et ux | Nathaniel | Hickman et al | 59 | 112 |
| Alexandriell | Ahab et ux | Elias | Shockley | 61 | 50 |
| Collins | Aaron | Elsy | Collins | 61 | 509 |
| Cannon | Ann F. et al | William B. | Forsy | 62 | 116 |
| Cannon | Ann F. et al | William B. | Forsy | 62 | 120 |
| Cottingham | Alfred et ux | William Thomas | Hill | 62 | 409 |
| Cannon | Ann F. et al | John A. | Brown | 62 | 535 |
| Cannon | Ann F. et al | John A. | Brown | 62 | 537 |
| Cannon | Ann F. et al | Nathaniel H. | Hickman et al | 63 | 290 |
| Cannon | Ann F. et al | Thomas | Hinds Jr. | 63 | 406 |
| Cain | Ann | John H. | Cain | 64 | 242 |
| Curry | Albert et ux | Samuel | Knox | 64 | 250 |
| Cornwell | Isa F. et ux | James | Hudson of Am. P. | 64 | 393 |
| Carson | Alfred et al | School | District #16 | 64 | 456 |
| Cannon | Ann F. et al | John A. | Cottingham | 65 | 16 |
| Cannon | Ann F. et al | John | Fairgrove | 65 | 18 |
| Cannon | Ann F. et al | William M. C. | Jones | 65 | 19 |
| Cannon | Ann F. et al | Mary | Cannon | 65 | 20 |
| Cannon | Ann F. et al | Levin J. | Cannon | 65 | 20 |
| Cannon | Ann F. et al | Charles H. | Cannon | 65 | 21 |
| Cannon | Ann F. et al | Sarah C. | Cannon | 65 | 23 |
| Collins | Aaron | Joseph B. | Betts | 65 | 205 |
| Cannon | Ann F. et al | Jacob H. | Morgan | 65 | 225 |
| Cannon | Ann F. et al | James | Tarbee | 65 | 228 |
| Cannon | Ann F. et al | Francis A. | Williams | 65 | 300 |
| Cannon | Ann F. et al | Joseph | Fairgrove | 65 | 334 |
| Cannon | Ann F. et al | Charles A. | Cottingham | 66 | 72 |
| Cannon | Ann F. et al | Thomas H. | Karper | 66 | 260 |
| Curry | Albert et ux | Daniel | Curry | 66 | 323 |
| Cahall | Ann | Isaac D. | Phillips | 66 | 354 |
| Cannon | Ann F. et al | James B. | Clarkson | 66 | 368 |
| Cannon | Ann F. et al | John H. | Brown | 66 | 375 |
| Cannon | Ann F. et al | Jacob | Knowles | 67 | 248 |
| Callaway | Anna | Benjamin F. | Fooks et al | 70 | 72 |
| Cannon | Ann H. et al | M. E. Church at | Seaford | 70 | 389 |
| Cade | Andrew et ux | Joseph | Oliver | 71 | 443 |

| | GRANTOR | To | GRANTEE | Book | Page |
|--|------------|-------------------|--------------------------------|-------------|--------|
| | Culver | Asa B. etal | Robert G. | Ellegood | 71 529 |
| | Cade | Andrew D. ety. | William H. | Wright | 71 600 |
| | Cannon | Ann H. etal | Jacob H. | Stallace. | 71 669 |
| | Cannon | Ann H. etal | Jacob H. | Stallace | 71 671 |
| | Collins | Ann | Amosias D. | Johnson | 72 348 |
| | Cannon | Ann H. etal. | Jacob | Williams | 72 453 |
| | Cannon | Ann K. etal | Mark A. | Willen | 73 20 |
| | Cannon | Ann K. etal | Mark A. | Willen | 73 22 |
| | Cannon | Ann K. etal | William | Lloyd | 73 24 |
| | Cox | Andrew S. ety. | Thomas | Kellum | 73 473 |
| | Culver | Asa H. ety. | Henry H. | Phillips | 74 483 |
| | Cannon | Ann K. etal | Jacob | Knowles | 74 547 |
| | Crowl | Andrew ety. | James | Houston | 75 192 |
| | Cannon | Ann H. etal | Levin J. | Cannon | 75 341 |
| | Cannon | Ann K. etal | Levin J. | Cannon | 75 342 |
| | Cannon | Ann K. etal | William | Lloyd | 75 366 |
| | Cannon | Ann K. etal | John H. | Frampton | 75 551 |
| | Cannon | Ann K. etal | Jacob | Knowles | 76 99 |
| | Cannon | Ann K. etal | Isaac | Willin | 76 217 |
| | Cottingham | Alfred etal | William P. | Brown | 77 52 |
| | Cannon | Ann K. etal | First National Bank of Seaford | | 77 389 |
| | Cannon | Ann K. etal | William T. | Wright | 77 428 |
| | Cannon | Annie K. etal | Morris J. | Meyer etal. | 77 582 |
| | Currey | Albert ety. | John | Hays | 78 55 |
| | Cannon | Ann K. | Levin J. | Cannon | 78 478 |
| | Cannon | Ann K. | George | Hallowell | 78 483 |
| | Cannon | Ann K. etal | George | Hallowell | 78 484 |
| | Cannon | Ann K. etal | Henry C. | Hairgrove | 78 489 |
| | Cannon | Ann K. etal | John H. | Frampton | 79 118 |
| | Cannon | Ann K. | Levin J. | Cannon | 80 183 |
| | Cannon | Ann K. | Levin J. | Cannon | 80 185 |
| | Cornwell | A. B. etal | Maria H. | Cornwell | 80 583 |
| | Cannon | Ann K. etal | William | Calhoun | 81 141 |
| | Clark | Allen ety. | Catharine | Doty | 81 179 |
| | Currey | Albert J. ety. | Nathan J. | Balwick | 81 360 |
| | Clifton | Asa Adm. etal | Samuel | Hilde | 81 430 |
| | Cannon | Annie K. etal | George T. | Kay | 81 564 |
| | Cannon | Ann K. etal | George T. | Kay | 81 567 |
| | Cannon | Ann K. etal | George T. | Kay | 81 571 |
| | Cannon | Alexander L. etal | Henry C. | Cannon | 85 526 |

AMD972

| GRANTOR | To | GRANTEE | Book | Page |
|-------------|--------------------|--------------------------------|-----------------|--------|
| Cannon | Alexander S. et al | Henry E. | Cannon | 82 527 |
| Card | Alfred et ux | Harmon H. | Mc Colley | 83 189 |
| Cannon | Ann K. et al | George | Hallowell | 83 281 |
| Clifton | Asa S. et ux | John | Hays | 83 591 |
| Cannon | Alexander S. et al | Eliza | Blown | 85 79 |
| Curry | Albert | Leonard | Griffith | 85 117 |
| Curry | Albert (admr) | Mary V. | Tarvis | 85 583 |
| Cannon | Ann K. et al | Frances A. | Williams | 85 593 |
| Curry | Albert et al | William H. | Knowles | 86 1 |
| Cannon | Abraham et ux | Burton H. | Hurley | 86 42 |
| Cannon | Ann K. ex et. | Matilda | Boady | 86 231 |
| Cannon | Annie K. | Lucy | Knight | 86 236 |
| Cannon | Annie K. | Jacob | Green | 86 334 |
| Curry | Albert et ux | John H. | Shaley | 86 415 |
| Cannon | Annie K. | George H. | Vincent | 86 427 |
| Curry | Albert (admr) | Lodley H. | Jacobs | 87 98 |
| Cannon | Annie K. ex et. | William | Williams | 87 282 |
| Cannon | Ambrose | Peter | Corn | 88 116 |
| Clendaniel | Alfred L. et ux | William M. | Morris | 88 169 |
| Coyle | Asa K. et ux | Henderson M. | Jones | 88 191 |
| Cannon | Ambrose | Adolphe A. | Maupou | 89 173 |
| Cannon | Ambrose et al | Michael | Coulbourn et al | 89 292 |
| Chamberlain | Asher C. et ux | Charles H. | Lockwood | 89 430 |
| Cannon | Ambrose | Margaret | Fester | 89 471 |
| Cannon | Augustus (ex) | Eliza L. | Haller | 90 122 |
| Cannon | Ambrose et ux | Henry P. | Cannon et al | 90 136 |
| Cannon | Ambrose et ux | Elbert H. | Layton et al | 90 343 |
| Cannon | Ann K. | Charles | Hayman | 91 506 |
| Culver | Asa K. et ux | Mary | Clifton | 92 413 |
| Chamberlain | Ann A. et al | Aaron L. | Chamberlain | 92 425 |
| Collins | Alfred T. et al | Euphemia G. | Lewis | 93 153 |
| Cannon | Annie K. | Trustees M. E. Church, Seaford | | 94 250 |
| Chamberlain | Aaron L. et ux | Edward L. | Martin | 95 11 |
| Cannon | Augustus (ex) | William | Fleetwood | 95 289 |
| Cannon | Annie K. (ex) | Chandler | Same | 96 41 |
| Curry | Albert et ux | Harriett B. | Scott | 96 82 |
| Carson | Alfred et ux | Harbeson | Hickman | 96 500 |
| Clendaniel | Alfred L. et ux | James H. | Bishop | 97 230 |
| Cannon | Annie K. | Mary | Mitchell | 98 389 |
| Clifton | Asa F. et ux | Benjamin | Johnson | 99 204 |

| GRANTOR | To | GRANTEE | Book | Page |
|----------|-----------------|----------------------|----------------|---------|
| Clifton | Asa F. et ux. | Sallie A. | Johnson | 99 205 |
| Curry | Albert et ux | Charles H. | Jones | 99 345 |
| Curry | Albert et ux | Ellie S. | Buckelew | 100 230 |
| Conaway | Alfred B. et ux | Charles T. | Deputy | 100 515 |
| Cannon | Annie K. | Mary C. | Spicer | 101 261 |
| Carey | Abolom H. et al | Thomas J. | Davis | 101 269 |
| Corbin | Amos et al | Jacob | Jones | 101 568 |
| Corbin | Amos K. et al | Gertrude M. | Knight | 102 326 |
| Cosh | Annie E. | Joseph F. | Harris | 103 9 |
| Cosh | Annie E. | John | Harris | 103 11 |
| Cannon | Ambrose et al | John P. K. | Folk et al | 103 15 |
| Curry | Albert et ux | James | Ryon | 103 295 |
| Cannon | Ambrose et ux. | John P. K. | Folk et al | 104 1 |
| Cannon | Annie K. et al | James E. | Dutton | 104 350 |
| Curry | Albert et ux | Alexander | Laws | 105 388 |
| Corbin | Amos K. et ux. | Margaret A. | Layton | 105 482 |
| Chapelia | Alfred et ux | David M. | Barker | 105 496 |
| Calhoun | Alexander et al | David | Calhoun | 107 313 |
| Cannon | Annie K. | Elijah | Conaway | 107 447 |
| Cannon | Ann K. | William H. | Cannon | 108 187 |
| Collins | Anna B. | David H. | Fisher | 108 287 |
| Cooper | Abram H. et ux. | William J. | Cooper | 108 313 |
| Cannon | Annie K. | Trustees of Good | Samaritans | 108 397 |
| Cannon | Annie K. et al | William H. | Cannon | 108 456 |
| Curry | Albert | Daniel | Houseman et al | 109 291 |
| Curry | Albert et ux. | Nathan J. | Barwick | 109 312 |
| Cannon | Annie K. | William E. | Hoffe | 109 518 |
| Cannon | Annie K. et al. | William H. | Coulbourne | 109 527 |
| Cannon | Annie K. | Caleb | Hofford | 110 136 |
| Cannon | Annie K. | William E. | Hoffe | 110 310 |
| Clark | Adrian S. et al | John C. | Haggard | 110 383 |
| Clark | Adrian S. et al | Daniel H. | Burton | 110 580 |
| Crowell | Asa T. et al | Silas M. | Sharrington | 111 434 |
| Clark | Adrian S. et al | Isaac E. | Roach | 111 506 |
| Clark | Adrian S. et al | Willard S. | Ringo | 111 568 |
| Cannon | Annie K. et al | Rising Sun Lodge #15 | Leaford et al | 111 577 |
| Clark | Adrian S. et al | Curtis C. | Reed | 112 78 |
| Cannon | Annie K. | Sallie C. | Myers | 112 124 |
| Cole | Allen H. et ux. | Roger C. | Hallace | 112 297 |
| Cannon | Annie K. | William H. | Cannon | 112 577 |

AAD972

| GRANTOR | To | GRANTEE | Book | Page |
|------------|-----------------|--------------------------------|--------------|---------|
| Clark | Adrian S. et al | James A. | Carey | 114 157 |
| Cannon | Annie K. | Leah | Blackson | 115 144 |
| Clark | Adrian S. et al | George | Holland | 115 228 |
| Clark | Adrian S. et al | James E. | Walker | 115 499 |
| Cannon | Ambrose et ux | Joseph S. | Sirkins | 116 45 |
| Cannon | Annie K. | James E. | Dutton | 116 215 |
| Curry | Albert Adm. r | Joseph | Killin | 116 265 |
| Clark | Adrian S. et al | David M. | Cornell | 116 461 |
| Carpenter | Annie E. | Thomas H. | Carpenter | 117 104 |
| Cannon | Annie K. | Emma L. | Hart | 117 168 |
| Cannon | Annie K. | Emma A. | Hart | 117 168 |
| Collins | Amos et al | Phillip H. | Hawkins | 117 186 |
| Clark | Adrian S. et al | John | Brittingham | 117 339 |
| Cannon | Annie K. | Benjamin | Fisher | 117 416 |
| Cannon | Annie K. | Henry F. | Locter | 117 568 |
| Cannon | Annie K. | Martin | Kussum | 118 420 |
| Clark | Adrian S. et al | Comfort J. | Heavlow | 119 204 |
| Carson | Alfred et ux | Alfred | Carson (Jr.) | 119 284 |
| Cannon | Annie K. | H. T. | Meridith | 119 337 |
| Cooper | Abisha S. et al | Ottawa Tribe #30 | S. O. K. M. | 119 398 |
| Cannon | Annie K. | John H. | Collins | 119 542 |
| Cannon | Annie K. | William H. | Cannon | 120 98 |
| Cannon | Annie K. | Lizzie H. | Brown | 120 287 |
| Carey | Annie E. | William T. | Green | 121 174 |
| Cannon | Annie K. | Leah | Blockson | 121 255 |
| Clark | Adrian S. et al | William H. | Jones | 122 31 |
| Conaway | Andrew | Charles F. | Jefferson | 122 251 |
| Corbin | Amos K. et al | Annie M. | Enrah | 123 84 |
| Cannon | Annie K. | Washington | Dowdce | 123 119 |
| Cooper | Abram et ux | Elijah ^{et ux} | Cooper | 123 214 |
| Clendaniel | Alfred et ux | John F. | Dukes | 123 443 |
| Collins | Alden et al | Branson | Morris | 124 248 |
| Cole | Amos et ux | Paul B. | Ruthrie | 124 465 |
| Clark | Adrian S. et al | Milton Shirt Mfg. & Bldg. Co. | | 124 489 |
| Curtis | Alfred S. | Roman Catholic Male Protectory | | 124 571 |
| Collins | Amelia G. et al | Amelia C. | Johnson | 124 597 |
| Cannon | Abram et ux | Erasmus | Jones | 125 54 |
| Clark | Adrian S. et al | Eli L. | Collins | 125 71 |
| Cannon | Annie K. | Mrs. John E. | Nichols | 125 290 |
| Cannon | Annie K. | Mrs. John E. | Nichols | 125 291 |
| Grey | Anna S. et al | Joseph E. | Holland | 131 20 |

| | GRANTOR | To | GRANTEE | Book | Page |
|--|-------------|--------------------|--------------------------------|---------------|---------|
| | Cannon | Annie K. | Jeremiah | Collins | 126 50 |
| | Cullen | Arthur E. etal | August | Blier | 126 86 |
| | Clark | Adrian S. etal | Com. of Col. Public | School Milton | 127 132 |
| | Carr | Amanda J. | Richard H. | Adams | 128 216 |
| | Cain | Arthur J. etuy | Charles M. | Hammond | 128 456 |
| | Clark | Alfonso | Charles H. | Phillips | 128 548 |
| | Cannon | Annie K. | John K. | Brown | 128 567 |
| | Carey | Anna S. etal | Thomas | Ross | 131 23 |
| | Carey | Annie S. etal | John | Bridgham | 131 27 |
| | Carey | Annie S. etal | George H. | Hall | 131 30 |
| | Carey | Annie S. etal | George H. | Hall | 131 35 |
| | Collison | Andrew H. ety. | Charles M. | Hayce | 131 108 |
| | Cabelle | Archibald A. ety. | Leonard F. | Lessley | 135 120 |
| | Christian | A. A. etal | Com. of | Kehoboth | 135 367 |
| | Cabbage | Alfred M. etal | Josiah S. | Kilson | 138 194 |
| | Cannon | Annie K. (wp.) | Caleb | Kolford | 138 326 |
| | Carey | Annie etal | Reuben J. | Smith | 139 242 |
| | Clark | Adrian S. etal | Robert C. | Beardsley | 139 545 |
| | Carr | Alonso C. etal | William H. | Williamson | 141 161 |
| | Cannon | Annie K. | First National Bank of Bedford | | 142 189 |
| | Cannon | Ambrose etuy | Harry H. | Cannon | 142 555 |
| | Carey | Anna etal | John T. | Salvage | 143 92 |
| | Clark | Adrian S. etal | William A. | Vent etal | 143 279 |
| | Cannon | Annie K. | Oliver | Sawson | 143 473 |
| | Cannon | Annie K. | Rhoda | Heatherly | 143 590 |
| | Cannon | Annie K. | Rhoda H. | Heatherly | 143 593 |
| | Clark | Adrian S. etal | Alice | Hafleigh | 144 327 |
| | Chapman | Abby A. | James H. | Donovan | 144 383 |
| | Culver | Albert E. etal | Thomas C. | Horsely | 146 387 |
| | Cooper | Annie d. etal | Levin N. | Dickerson | 147 63 |
| | Coulbourn | Anna E. | Joseph N. | Coulbourn | 148 72 |
| | Chapman | Abby A. | Sra M. | Wyatt | 148 567 |
| | Carey | Annie S. etal | Curtis F. | Witchell | 148 114 |
| | Clark | Adrian S. etal | Cornelius M. | Hales etuy | 148 412 |
| | Cabelle | Archibald A. ety. | Robert K. | Kayton etal | 149 273 |
| | Carey | Anna S. etal | Charles T. | Morris | 149 283 |
| | Chapman | Abby A. | William H. | Bailey | 149 371 |
| | Christopher | A. Bailey, S. etal | Henrietta | McNeilly | 149 356 |
| | Corkran | Anthony B. etal | H. J. | English | 149 391 |
| | Clark | Adrian S. etal | James A. | Kilson | 149 592 |

| GRANTOR | To | GRANTEE | Book | Page |
|-------------|-----------------|-----------------------------|------|------|
| Clark | Adrian S. et al | James A. Wilson | 149 | 594 |
| Cannon | Annie K. | Edward Dawson et al | 150 | 4 |
| Cannon | Annie K. | Oliver Dawson | 150 | 9 |
| Collins | Amanda | Sallie L. Marvil, et al | 151 | 260 |
| Cannon | Annie K. | Elijah Conaway | 151 | 391 |
| Clark | Adrian S. et al | Cornelius M. Staples, et al | 151 | 282 |
| Clark | Adrian S. et al | William H. Davidson | 151 | 475 |
| Clark | Adrian S. et al | Edward T. Davidson | 151 | 478 |
| Cordrey | Arley S. et ux | Levin H. Moore | 153 | 24 |
| Carlisle | Annie H. et al | George E. Williams | 153 | 324 |
| Cordrey | Arabella et al | George E. Williams | 153 | 324 |
| Carey | Annie S. et al | Virgilia P. Pruitt | 153 | 538 |
| Chamberlain | Asher E. et al | Charles H. Collins | 154 | 531 |
| Chapman | Abby | Clarence H. Morgan | 155 | 188 |
| Currey | Albert et ux | Seabell C. Hayes | 155 | 420 |
| Collins | Annie B. et al | Washington Collins | 156 | 39 |
| Chapman | Abby A. | William H. Pruitt | 156 | 339 |
| Clark | Adrian S. et al | William C. Clements | 156 | 244 |
| Clark | Adrian S. et al | William C. Clements | 156 | 247 |
| Cooper | Annie J. et al | James P. Houston | 157 | 246 |
| Cannon | Abram et ux | Elias E. Hard | 157 | 406 |
| Clendaniel | Alfred et ux | Arthur Holmes | 158 | 215 |
| Cain | Arthur G. et ux | Louisa Kern | 158 | 218 |
| Culver | Mella V. et al | John L. Lesley | 160 | 463 |
| Cain | Arthur J. et al | William H. Savage | 160 | 483 |
| Carey | Annie et al | Philip A. Carey | 161 | 356 |
| Wilke | Mietta J. et al | Andrew T. Bryan | 162 | 323 |
| Collins | Mietta J. et al | Andrew T. Bryan | 162 | 323 |
| Clark | Alfred et ux | Charles H. Findall | 163 | 127 |
| Carey | Asher J. et al | James Williams | 163 | 231 |
| Coursey | Amelia A. et al | Abraham L. Betts | 163 | 388 |
| Chapman | Abby A. | Sallie A. Morris | 164 | 275 |
| Chapman | Abby A. | Burton F. Donovan | 165 | 109 |
| Calhoun | Annie F. | J. Dolphus Short | 166 | 195 |
| Corbin | Amos K. et ux | Mary B. Lloyd | 167 | 584 |
| Chapman | Abby A. | Elias S. Keed | 168 | 90 |
| Chapman | Abby A. et ux | Harry B. Pruitt | 168 | 239 |
| Chamberlain | Amanda B. | Hubert J. Chamberlain | 168 | 470 |
| Calhoun | Annie Fisher | George E. Keed | 168 | 487 |
| Collins | Asher E. et ux | William A. Torbert | 169 | 82 |

| | GRANTOR | To | GRANTEE | Book | Page |
|--|------------|----------------|---------------|--------------|---------|
| | Collins | Annie etal | George H. | Jones | 169 94 |
| | Carey | Araminta | Anna S. | Smith | 169 163 |
| | Causey | Annie B. | George Z. | Hill | 169 243 |
| | Coleman | Annie S. | Harriett K. | Saltar | 170 90 |
| | Carmean | Arthur H. etal | Eli K. | Bastings | 170 186 |
| | Cooper | Annie etal | Vance B. | Cooper | 170 247 |
| | Cannon | Annie etal | Vance B. | Cooper | 170 247 |
| | Coulbourn | Arabella | Isaac | Lesley, etuy | 171 94 |
| | Clansy | Attica S. etal | Joshua Dallas | Marvil, etal | 171 328 |
| | Cooper | Abisha D. etuy | Henry | Hickman | 172 39 |
| | Cooper | Abisha D. etuy | Henry | Hickman | 172 43 |
| | Clark | Alfonzo etuy. | Thomas H. | Stille | 172 185 |
| | Coverdale | Annie K. etal | William A. | Vent | 172 227 |
| | Corbin | Amos K. etuy | Major B. | Lloyd | 172 239 |
| | Cooper | Annie etal | William | Cooper | 172 348 |
| | Cannon | Annie etal | William | Cooper | 172 348 |
| | Culver | Alice etal | James H. | Hearn | 172 489 |
| | Culver | Alice etal | William S. | Tucker | 172 491 |
| | Clark | Adrian S. etal | Alfred H. | Rofaud | 173 288 |
| | Clark | Adrian S. etal | John P. | Reed | 173 391 |
| | Cahoon | Annie F. | Asbury | Smith | 174 377 |
| | Clark | Adrian S. etal | Thomas E. | Brittingham | 166 474 |
| | Carmean | Arthur H. adm. | William C. | Lordy | 174 407 |
| | Cahoon | Annie F. etal | George H. | Hall | 177 64 |
| | Cairns | Albert J. | Samuel H. | Messick | 177 122 |
| | Carmean | Arthur H. etuy | Samuel E. | Elliott | 177 175 |
| | Clark | Adrian S. etal | Hetty J. | Reed | 177 583 |
| | Crockett | Ann | John H. | Crockett | 178 5 |
| | Cahoon | Annie F. | George P. | Fisher Jr. | 178 20 |
| | Clendaniel | Alfred etuy | George A. | Clendaniel | 178 412 |
| | Carmean | Arthur H. etal | George H. | Fleetwood | 178 525 |
| | Cairn | Arthur G. etuy | George H. | Hall | 179 292 |
| | Carmean | Arthur H. etuy | James | Anderson | 179 331 |
| | Campbell | Arthur B. etuy | Herman F. | Linin | 179 563 |
| | Causey | Annie B. etal | J. Walter | Jester | 180 489 |
| | Carpenter | Annie E. etal | Thomas H. | Carpenter | 180 499 |
| | Carpenter | Annie E. etal | Thomas C. | Marshall | 180 502 |
| | Carmine | Arthur H. etuy | Velanda B. | Carmine | 181 326 |
| | Crockett | Ann etal | Laura E. | Jones etal | 182 535 |
| | Cahoon | Annie B. etal | Charlie H. | Lord | 183 4 |

AAD972

| GRANTOR | To | GRANTEE | Book | Page |
|-------------|---------------------|------------------------------|------|------|
| Carry | Lugie May et al | Samuel B. Fitchens | 183 | 450 |
| Carly | Asher et al | Samuel B. Fitchens | 183 | 450 |
| Carhoon | Annie F. | Emma D. Fisher | 183 | 454 |
| Cannon | Ambrose et al | Dr. James A. Long | 184 | 360 |
| Causey | Annie B. et al | John Wesley Truitt | 184 | 367 |
| Culver | Albert E. | Perry M. Culver | 184 | 375 |
| Carlisle | Annie H. et al | Ed C. Smith, et al | 184 | 460 |
| Coxee | Isbury et al | Robert H. Cooper | 184 | 467 |
| Chapin | Arden D. et al | Luther B. Sull | 185 | 111 |
| Cannon | Ambrose et al | James A. Long | 185 | 161 |
| Collins | Alfred J. et al | Robert Lingo | 185 | 323 |
| Carmean | Arthur H. et al | Victor E. Carmean | 185 | 457 |
| Carmean | Arthur H. et al | Larry T. Elliott | 185 | 530 |
| Cain | Arthur J. et al | Leander H. Balcome | 186 | 192 |
| Cain | Arthur J. et al | Garrett Layton Grier et al | 187 | 1 |
| Carry | Annie E. et al | William B. Johnson | 188 | 66 |
| Carmean | Arthur H. et al | H. Glenn Truitt | 188 | 363 |
| Conwell | Arthur H. | William P. Orr Jr. | 188 | 236 |
| Carmean | Annie H. | The Pierce Hardware Co. | 190 | 342 |
| Carry | Annie S. et al | Harry Van Kirk | 191 | 324 |
| Cain | Arthur J. et al | George H. Hall | 192 | 74 |
| Calloway | Annie G. et al | William H. Henry | 192 | 372 |
| Cobough | Annie Bertha et al | Edward W. Jones | 192 | 380 |
| Carry | Amanda et al | John T. Calhoun | 193 | 227 |
| Cahall | Alfred J. Jr. et al | Edith P. Dunn, et al | 194 | 351 |
| Cannon | Ambrose, et al | James A. Long | 194 | 354 |
| Coulbourn | Ambrey, et al | Lillie D. Hittley | 195 | 389 |
| Culver | Annie L. | Trustees M. P. Church Milton | 195 | 517 |
| Carhoon | Annie Fisher | George P. Fisher | 195 | 531 |
| Cahall | Anna P. et al | Ezra G. Peacher, et al | 196 | 209 |
| Cahall | Anna P. et al | Simon S. Pennell | 196 | 212 |
| Carson | Alfred et al | John L. Brittingham | 196 | 366 |
| Carson | Alfred, Jr. | John L. Brittingham | 196 | 366 |
| Carson | Alfred | John L. Brittingham | 196 | 369 |
| Campbell | Annie, et al | Coleman Du Pont Road Inc. | 197 | 284 |
| Cleindaniel | Alfred, et al | Coleman Du Pont Road Inc. | 197 | 415 |
| Cleindaniel | Alfred, et al | Edward O. Kingman | 197 | 543 |
| Carry | Alfred H. | George H. Palmer | 198 | 264 |
| Cain | Arthur J. et al | James Postle Hammond | 198 | 424 |
| Collins | Annie B. et al | John S. Townsend Jr. | 199 | 272 |

| | GRANTOR | To | GRANTEE | Book | Page |
|---|-------------------|-----------------|---------------------------|------|------|
| | Carlisle | Annie K. etal | Merrie J. Stapton | 201 | 449 |
| | Cornine | Arthur H. etal | Elijah E. Hooten | 201 | 525 |
| | Carey | Anna S. etal | Douglas White Co | 202 | 292 |
| | Carlisle | Annie K. etal | Carlos Patman | 202 | 336 |
| | Carey | Alfred H. etal | Hillard M. Carey | 202 | 545 |
| | Carpenter | Annie E. | Henry Lafita | 203 | 49 |
| | Cantwell | Annie E. etal | C. K. Disharoon Co | 203 | 215 |
| | Clendaniel | Annie V. etal | William Morrison | 203 | 400 |
| | Collins Alexander | Frederick etal | James E. Dutton | 204 | 498 |
| | Cain | Arthur G. etal | William Murphy | 205 | 381 |
| | Cain | Arthur G. etal | John T. Lovett | 205 | 598 |
| | Cain | Arthur G. etal | William K. Murphy | 206 | 46 |
| | Cain | Arthur G. etal | John S. Holton | 206 | 475 |
| | Cain | Arthur G. etal | Henry H. Harrington | 206 | 477 |
| | Case | Addie F. | George F. Killen, etal | 207 | 268 |
| | Conaway | Anna S. etal | Joseph E. Willis | 207 | 521 |
| | Collins | Alfred K. etal | Joseph J. Bouden | 208 | 402 |
| | Campbell | Andrew, etal | Asa Bennett | 209 | 329 |
| | Cross | Abraham S. etal | Samuel H. Baker, etal | 210 | 194 |
| | Chalfont | Albert, etal | Moore A. Anthony | 210 | 442 |
| A | Cummings | A. D. etal | Delaware Shipbuilding Co. | 211 | 122 |
| | Cosh | Annie E. etal | John Harris | 211 | 136 |
| | Cannon | Ann K. etal | M. S. Vanbuckaloo, etal | 211 | 177 |
| | Carey | Alfred H. | Elizabeth Emma Lank | 211 | 189 |
| | Culver | Robert E. | William K. Dabb | 212 | 131 |
| | Culver | Alvin B. etal | William C. Culver | 212 | 195 |
| | Culver | Alvin B. etal | James E. Kelley | 212 | 235 |
| | Carlisle | Annie K. etal | Mary F. Davis | 212 | 241 |
| | Campbell | Andrew G. etal | Calvin C. Hudson | 213 | 8 |
| | Campbell | Ananias, etal | Calvin C. Hudson | 213 | 8 |
| | Causey | Annie B. etal | Joseph Masten | 213 | 331 |
| | Campbell | Ananias G. etal | Horace J. Hickman, etal | 213 | 481 |
| | Cain | Arthur G. etal | Alexander Ryan | 214 | 349 |
| | Campbell | Ananias, etal | George H. Evans | 214 | 547 |
| | Clendaniel | Anna H. etal | Norman E. Pettyman | 215 | 151 |
| | Cabbage | Alice M. | Branch C. Hainwright | 215 | 191 |
| | Chambers | Alden W. etal | Thomas E. Brown | 217 | 358 |
| | Conrad | Albert F. etal | Alexander E. McLean, etal | 218 | 7 |
| | Cannon | Ambrose, etal | James A. Long | 218 | 24 |
| | Chambers | Alden R. etal | John M. Secato, etal | 218 | 384 |

A10072

GRANTOR

To

GRANTEE

Book Page

| GRANTOR | To | GRANTEE | Book | Page |
|------------|----------------------------------|---------------------------------------|------|------|
| Creadick | Alfred Cookman, ^{etal.} | E. Adkins + Co. | 220 | 204 |
| Culver | Alvin S. ^{etal.} | H. Alvin Powell | 220 | 312 |
| Coke | Annie K. ^{etal.} | Frank Koszgi | 220 | 468 |
| Carey | Anna S. ^{etal.} | Robert Davis Lingo | 221 | 162 |
| Carey | Adelaide M. ^{etal.} | George H. Seeley | 221 | 286 |
| Cain | Arthur J. ^{etuy} | Samuel T. Ingram | 221 | 494 |
| Coursen | Alfred C. ^{etuy} | Norman L. Hearn | 221 | 526 |
| Carmean | Arthur H. ^{etal.} | William C. Gordy | 221 | 560 |
| Chipman | Albert E. ^{etal.} | Clinton G. Collins, ^{etal.} | 221 | 598 |
| Campbell | Andrew G. ^{etal.} | Furman B. Long, ^{etal.} | 222 | 74 |
| Cannon | Annie K. | James Elliott | 222 | 154 |
| Carey | Alfred H. | Joseph H. Halls | 222 | 431 |
| Cannon | Amelia G. ^{etal.} | Annie E. Anderson | 224 | 342 |
| Creadick | A. Cookman, ^{etuy} | Ebe Harrington | 224 | 451 |
| Campbell | Andrew G. ^{etal.} | Mattie B. Hatter | 224 | 515 |
| Cooper | Alisha H. ^{etuy} | Richard N. Jefferson | 225 | 63 |
| Chipman | Albert E. ^{etal.} | Martha H. Chipman | 225 | 267 |
| Clendaniel | Alfred | Isaac A. Warren | 226 | 165 |
| Chapman | Addison G. ^{etuy} | Kay S. Jenkins | 226 | 179 |
| Clark | Alfonso, ^{etuy} | Oliver Beideman | 227 | 158 |
| Beaver | Alice S. ^{etal.} | William J. Lawson | 227 | 249 |
| Coursen | Alfred C. ^{etuy} | Levi R. Eldred | 228 | 459 |
| Cooper | Abbie, ^{etal.} | Robert J. Clendaniel | 229 | 26 |
| Creadick | A. Cookman, ^{etal.} | Frances E. Green | 229 | 140 |
| Creadick | A. Cookman, ^{etuy} | August Krause | 230 | 245 |
| Clark | Moretta B. ^{etal.} | William V. Lippitt, Jr. | 230 | 442 |
| Calhoun | Anna V. ^{etal.} | George H. Fisher | 230 | 512 |
| Cordrey | Aaron, ^{etal.} | Samuel C. Callaway | 231 | 32 |
| Clendaniel | Alfred, ^{etuy} | Annie B. Lippincott, ^{etal.} | 231 | 314 |
| Carey | Acaminta, ^{etal.} | Benjamin B. Jones | 231 | 447 |
| Carl | Alfred J. ^{etuy} | Halph M. Kingate | 232 | 110 |
| Cannon | Annie K. | Rachel Hetherly | 233 | 450 |
| Clark | Adrian S. ^{etal.} | William J. White | 234 | 68 |
| Cannon | Alfred, ^{etal.} | Charles H. Ingram | 234 | 453 |
| Church | Arthur S. ^{ep.} | Samuel R. Ewing | 234 | 380 |
| Cooper | Alisha S. ^{etuy} | Henry M. Evans | 235 | 124 |
| Cannon | Annie G. ^{etal.} | William A. Allen | 235 | 491 |
| Clark | Moretta B. ^{etal.} | Martha S. Stokes | 235 | 504 |
| Clark | Alfonso, ^{etuy} | Margaret Haidner | 236 | 27 |
| Culver | Abel S. ^{etal.} | Peter Parker Helch | 236 | 93 |

| | GRANTOR | To | GRANTEE | Book | Page |
|--|------------|-----------------|-----------------------------------|-----------------------------|-----------------------|
| | Church | Arthur S. et al | Henry | Jordan | 236 143 |
| | Chipman | Albert E. et al | Ira | Pettyjohn | 236 183 |
| | Chipman | Albert E. et al | William V. | Sipple, Jr. | 236 215 |
| | Cantwell | Annie E. et al | George S. | Hastings | 236 452 |
| | Carmine | Arthur H. et al | Carl H. | Holloway ^{et al} | 236 459 |
| | Cochran | Alice P. et al | James W. | Lewis | 237 197 |
| | Carr | Alfred J. et al | John Williams | Simmons ^{et al} | 237 461 |
| | Chipman | Albert E. et al | Town of | Seaford | 239 412 |
| | Cooper | Abisha D. et al | Abisha H. | Cooper | 240 234 |
| | Cooper | Abisha H. et al | Louis A. | Drexler | 240 236 |
| | Church | Arthur S. et al | Anna S. | Haggard | 239 222 |
| | Clark | Adeline, et al. | State of | Delaware | 242 42 |
| | Cooverdale | Arthur B. et al | Rudolph | Kovar, et al | 243 38 |
| | Coursen | Alfred C. et al | Tilden | Porter | 244 208 |
| | Creadick | Alfred C. et al | Eve | Harrington | 245 73 |
| | Cahall | Alfred H. Jr. | State of | Delaware | 245 286 |
| | Cahall | Anna F. et al | John C. | Barwick | 245 299 |
| | Carmean | Arthur H. et al | Samuel O. | Atkins | 246 284 |
| | Carey | Angie M. | State of | Delaware | 247 134 |
| | Clark | Alveretta B. | William V. | Sipple, Jr. | 248 79 |
| | Campbell | Andrew J. et al | Asher A. | Tingle | 249 194 |
| | Cochran | Alice P. et al | Lester F. | Johnson | 249 462 |
| | Cooper | Annie T. | Harry A. | Joseph | 250 32 |
| | Cooper | Adelaid | Mac | Cooper | 250 141 |
| | Campbell | Andrew J. et al | Horace J. | Hickman | 250 287 |
| | Clark | Alveretta B. | Rebekah Hood | McKay | 251 411 |
| | Carmean | Arthur H. et al | William J. O. | Baker | 253 41 |
| | Clendaniel | Annie, et al | Joseph O. | Killis, et al | 255 331 |
| | Cordrey | Annie Melvin | Harper K. | Hright | 255 490 |
| | Chapell | Arthur | Vardie F. | Hingsworth ^{et al} | 257 77 |
| | Cooper | Annie S. et al | Edward L. | Richards | 257 522 |
| | Clogg | Asa H. et al | State of | Delaware | 258 62 |
| | Campbell | Arthur B. et al | State of | Delaware | 258 67 103 |
| | Chipman | Albert E. et al | Town of | Seaford | 261 57 |
| | Cordrey | Annie M. et al | William S. | Melson, et al | 261 324 |
| | Carey | Asher B. et al | William H. | Tubbs, et al | 262 173 |
| | Collins | Along, et al | Charles H. | Hurley | 262 257 |
| | Carey | Alfred H. et al | Mallery H. H. | Stewart | 263 208 |
| | Collison | Albert L. et al | Theodore F. | Blades | 263 218 |
| | Campbell | Andrew J. et al | Eastern Shoe Bus and Electric Co. | | 263 449 |

AD972

| GRANTOR | To | GRANTEE | Book | Page |
|-------------|---------------------|------------------------------------|------|------|
| Collins | Asher E. et ux | Eastern Shore Gas and Electric Co. | 263 | 453 |
| Cherry | Alex. S. et ux | William A. Hatoon | 264 | 554 |
| Chipman | Armira E. | Ernest L. Chipman | 265 | 372 |
| Carey | Alton J. | State of Delaware | 266 | 2 |
| Carby | Alice E. et al | State of Delaware | 266 | 50 |
| Collins | Arthur B. | State of Delaware | 266 | 598 |
| Cordrey | Orley T. admr | Elijah E. Skootten | 267 | 97 |
| Colbourn | Ambly | Elwood Colbourn, et ux | 267 | 314 |
| Culver | Amanda E. et al | Nancy P. Allen | 268 | 337 |
| Crute | Allan B. et ux | Ida M. Duell | 269 | 325 |
| Councillor | Alma, et al | Leonard F. Thomas | 269 | 439 |
| Chipman | Albert E. et ux | Levin Spencer Recates | 270 | 108 |
| Carey | Annie S. | Samuel C. Evans, Jr. | 270 | 330 |
| Carey | Annie S. | Samuel C. Evans, Jr. | 270 | 335 |
| Clendaniel | Alfred, et ux | George L. Howard | 270 | 363 |
| Clark | Alveretta B. | Rebekah Reed McKay | 272 | 134 |
| Crute | Allan B. et ux | Rosa B. Hastings | 272 | 531 |
| Creadick | Alfred C. et ux | Charles C. Windsor | 273 | 459 |
| Crute | Allan B. et ux | John H. Coyner | 273 | 592 |
| Croll | Albert P. et ux | Charles E. Dawson, et al | 274 | 125 |
| Catinacci | Arthur, et al. | Able Ableman | 274 | 232 |
| Conaway | Albert B. | Byron H. Hill | 274 | 567 |
| Coverdale | Annie, et al | Richard Lloyd | 275 | 193 |
| Cordrey | Orley T. et ux | State of Delaware | 276 | 13 |
| Cade | Amos B. et ux | State of Delaware | 276 | 55 |
| Callaway | Amos N. et ux | State of Delaware | 276 | 460 |
| Challman | Andrew J. et ux | State of Delaware | 276 | 557 |
| Culver | Amanda E. et al | Thomas H. Turner | 277 | 178 |
| Cahall | Ann P. et al | Eastern Shore Pub. Service Co. | 277 | 430 |
| Carnahan | Alberta, et al | Harold L. Clifton, et ux | 278 | 568 |
| Collins | Alfred K. et ux | Thomas J. Fisher, et ux | 279 | 123 |
| Clendaniel | Alice G. et al. | John A. Robinson, et al | 279 | 478 |
| Clendaniel | Alice G. et al | Leonard F. Thomas | 279 | 501 |
| Carr | Annie H. et al | Wance B. Cooper, et ux | 280 | 91 |
| Crute | Allan B. et ux | Alexander Lytle | 280 | 182 |
| Chamberlain | Asher H. et al | Virginia H. Peters | 280 | 416 |
| Crute | Allan B. et ux | Dr. William F. Elgin | 282 | 19 |
| Crute | Allan B. et ux | Harrison S. Jamison, et ux | 283 | 368 |
| Collins | Alice H. et al | Howard H. Bramhall | 284 | 9 |
| Clark | Alice Walker, et al | Ira L. Long | 284 | 95 |

| GRANTOR | To | GRANTEE | Book | Page |
|------------|--------------------|--|-----------------|---------|
| Clark | Adford, et ux | Ira L. | Long | 284 95 |
| Carey | Alice E. et al | Plinnie J. | Carey | 285 46 |
| Chambers | Alexander P. et ux | Keece C. | Tannhill, et al | 285 433 |
| Carey | Alice E. et al | Charles H. | Carey, et ux | 285 465 |
| Collins | Alfred K. et ux | St. Elwood | Wright | 286 1 |
| Clayville | Albert, et ux | State of | Delaware | 287 122 |
| Carmean | A. Sidney, et ux | State of | Delaware | 287 478 |
| Croll | Albert P. et al | Florence V. | Barr | 289 432 |
| Cordrey | Arabella, et al | Leroy B. | Hurley, et al | 290 215 |
| Carlisle | Annie H. et al | Leroy B. | Hurley, et al | 290 215 |
| Creadick | Alfred C. et ux | Richard B. | Derrickson | 290 261 |
| Clark | Aloretta B. | Linden | Duffy | 290 405 |
| Collison | Alfred B. et ux | Elizabeth K. | Brier | 291 54 |
| Conwell | Arthur H. et ux | Annie Conwell | Morgan | 291 81 |
| Clendaniel | Alfred, et ux | Vieta Kay | Law | 291 233 |
| Conaway | Albert B. | John H. | Conaway, et ux | 291 406 |
| Calloway | Amos M. et al | Ella K. | Calloway | 291 410 |
| Calhoun | A. C. | The Public Revocation of Power of Atty | | 291 478 |
| Galver | Abm B. et al | State of | Delaware | 292 149 |
| Collins | Annie B. et al | State of | Delaware | 292 247 |
| Carey | Alfred P. et al | State of | Delaware | 292 464 |
| Craft | Albert et al | State of | Delaware | 292 467 |
| Cordrey | Alton B. adm. | Harry | Stephens | 293 291 |
| Callaway | Amos N. et al | Esther A. | Callaway | 293 410 |
| Campbell | Arthur B. et ux | State of | Delaware | 293 420 |
| Galver | Albert C. et ux | J. Lloyd | Low | 294 248 |
| Creadick | Alfred B. et ux | Walter S. | Hamilton | 294 258 |
| Cullen | Anne Russell et al | Lester M. | Green | 294 454 |
| Crute | Allen B. et ux | Joseph H. | Ritter et ux | 294 560 |
| Cahall | A. H. et ux | The Cleveland Petroleum Corp. | | 295 116 |
| Conaway | Albert B. | The Cleveland Petroleum Corp. | | 295 257 |
| Crute | Allan B. et ux | Carl M. | Phillips | 296 97 |
| Crute | Allan B. et ux | Josef | Mihalik, et ux | 296 247 |
| Carey | Arthur L. et al | James C. | Carey et ux | 296 559 |
| Crute | Allan B. et ux | Earl L. | Hill, et ux | 297 107 |
| Cooper | Annie Viola, et al | Albert S. | Ralph, et al | 297 350 |
| Copper | Albert E. et al | Albert S. | Ralph, et al | 297 350 |
| Crute | Allan B. et al | Ralph | Bahde, et ux | 297 462 |
| Cooper | Annie V. et al | Edna F. | Burr | 298 42 |
| Cree | Albert Page, et ux | George E. | Shockley | 298 122 |
| Croll | Albert Page, et ux | Bertha B. | Marsh | 298 181 |

AAD972

| GRANTOR | To | GRANTEE | Book | Page |
|------------|------------------------|----------------------------|------|------|
| Culver | Albert E. et ux | James B. Carey | 298 | 197 |
| Codrey | Arley J. et ux | Amias Hastings | 298 | 282 |
| Carey | Annie, et ux | Saura A. Elliott | 300 | 27 |
| Conaway | Augusta, admx | Harry E. Williams, et ux | 300 | 71 |
| Carey | Alton J. et ux | William B. Wilson, | 300 | 345 |
| Conway | Albert H. et ux | Laircy L. Conway | 301 | 57 |
| Cahall | Alfred H. | Alfred Stanley Cahall | 303 | 24 |
| Culver | Amanda, et ux | Allen W. Figgs | 303 | 331 |
| Carey | Alton J. et ux | Horace Wilson of E. | 303 | 545 |
| Carey | Alfred R. (Admr.) | John J. Kinder | 303 | 577 |
| Culver | Albert E. et ux | Charles S. Wright, et ux | 303 | 580 |
| Chase | Annie, et ux (Trustee) | Katie Nichols, et ux | 304 | 197 |
| Crute | Allan B. et ux | Lylester Green | 304 | 259 |
| Clifton | Annie M. | Vergie E. Hastings | 304 | 515 |
| Crull | Albert Page, et ux | Frank L. Lindsay, et ux | 304 | 530 |
| Clifton | Annie M. | George Link Fleetwood | 305 | 332 |
| Chapman | Avery, et ux | Douglas P. Roach, et ux | 306 | 121 |
| Clayville | Albert, et ux | Carlton Clifton, et ux | 306 | 237 |
| Crider | Annie M. | Harry H. Steen | 306 | 534 |
| Crider | Annie M. | Harry S. Steen | 307 | 25 |
| Calhoun | Addie G. et ux | George T. Calhoun | 307 | 585 |
| Clendaniel | Alice H., et ux | State of Delaware | 299 | 142 |
| Cooper | Annie J., et ux | State of Delaware | 299 | 374 |
| Cannon | Arthur W., et ux | State of Delaware | 299 | 422 |
| Cahall | Alfred Stanley | State of Delaware | 299 | 450 |
| Carey | Acker B. et ux | Vernon H. Lynch, et ux | 308 | 27 |
| Carey | Acker B. et ux | Millard F. Johnson, et ux | 308 | 28 |
| Cherry | Alexander. | Charles S. Tatchnell | 308 | 237 |
| Conway | Anna S. et ux | Palmer Shackerly, Inc. | 308 | 263 |
| Callins | Anna B. et ux | John M. Huff, et ux | 308 | 417 |
| Crider | Annie Hunter | Harry S. Steen | 308 | 482 |
| Clifton | Annie | Otis Smart, et ux | 309 | 5 |
| Cooper | Annie V. et ux | Claude B. Prettyman | 309 | 208 |
| Carey | Ada E. et ux | George A. Calhoun | 309 | 232 |
| Crute | Allan B. et ux | Harold K. Delano, et ux | 309 | 294 |
| Culver | Amanda E. et ux | The Town of Seaford, et ux | 309 | 482 |
| Clayville | Albert, et ux | Robert Podewaters | 312 | 180 |
| Calloway | Amos Noble, et ux | Fannie Jenienskie | 312 | 587 |
| Campbell | Arthur B. et ux | George S. Reynolds, et ux | 313 | 118 |
| Cavender | Anne S., et ux | Charles R. Burton | 313 | 468 |

| GRANTOR | To | GRANTEE | Book | Page |
|--|------------------------------|--------------------------------|------------------------------|----------|
| Quibret, Alexander ^{stat.} Huston | | Augusta Edie Morhart | 313 | 522 |
| Clendaniel | Alice G. | Leiter H. | Clendaniel, ^{stat.} | 314 148 |
| Cooper | Adelaide, ^{stat.} | Lawrence J. | Seaford, ^{stat.} | 315 161 |
| Quibret, Alexander ^{stat.} Huston | | James H. W. | Thompson | 315 338 |
| Gobaugh | Anna Bertha | Floyd Bruce | Gobaugh, ^{stat.} | 315 433 |
| Clifton | Annie M. | Lawrence G. | Clifton, | 316 164 |
| Carroll | Arthur, ^{stat.} | George H. | Piggs, | 316 589 |
| Grider | Annie M. | Walter J. | Harris | 317 206 |
| Clendaniel | Alice G. | Edward J. | Webb, | 317 429 |
| Campbell | Arthur B. ^{stat.} | William Taylor | Langdon, ^{stat.} | 318 1137 |
| Cooper | Annie J. ^{stat.} | Stanley A. | Willard, ^{stat.} | 320 24 |
| Gobaugh | Anna Bertha ^{stat.} | Elizabeth Catherine Hornilloza | | 320 71 |
| Cooper | Adelaide, ^{stat.} | Rosalind H. Lewis | | 320 359 |
| Carnes | Anna, ^{stat.} | Elsie M. | Kimme | 321 539 |
| Chipman | Albert E. ^{stat.} | William B. | Mears | 322 3 |
| Breed | Alfred S. ^{stat.} | Emos R. | Ross | 322 258 |
| Cooper | Annie J. ^{stat.} | Isaac W. | Harmon, ^{stat.} | 322 425 |
| Crute | Allan B. ^{stat.} | William | Yeadt, ^{stat.} | 322 451 |
| Cooper | Annie J. ^{stat.} | Ephraim S. | Harmon, | 324 415 |
| Cooper | Annie J. ^{stat.} | Augustus Warren | Bright, | 324 492 |
| Cooper | Annie J. ^{stat.} | Richard H. | Bright, | 324 495 |
| Cooper | Annie J. ^{stat.} | Helen R. | Johnson, | 324 563 |
| Cooper | Annie J. ^{stat.} | Stacy M. | Jackson, | 324 580 |
| Ordrey | Orley T. ^{stat.} | Charles H. | Ordrey, | 325 178 |
| Barey | Ada C. ^{stat.} | State of | Delaware | 325 45 |
| Cahall | Anne P. ^{stat.} | State of | Delaware | 325 90 |
| Barey | Alfred R. ^{stat.} | State of | Delaware | 325 104 |
| Crakers | Alexander, ^{stat.} | State of | Delaware | 325 192 |
| Chipman | Albert E. ^{stat.} | State of | Delaware | 325 570 |
| Cooper | Annie J. ^{stat.} | Theodore R. | Harmon, | 326 78 |
| Campbell | Arthur B. ^{stat.} | Robert M. | Holmes | 326 245 |
| Cherry | Alexander G. | Howard S. | Cherry | 327 1 |
| Clayville | Albert, ^{stat.} | Joseph M. | Carly, | 327 26 |
| Collins | Alfred J. ^{stat.} | Hardy Elwood | Budgett, ^{stat.} | 327 398 |
| Clendaniel | Alice Gertrude | Island Larue Inc, | | 327 453 |
| Grider | Anna M. | Blauch W. | Crailer | 328 338 |
| Carroll | Agnes Key, ^{stat.} | Mrs. Anna P. | Murphy, ^{stat.} | 329 270 |
| Cahall | Alfred Stanley | William J. | Carry, | 329 1186 |
| Cahall | Alfred Stanley | Ida Mae | Russell | 329 1187 |
| Clendaniel | Alice G. | Leiter H. | Clendaniel, ^{stat.} | 329 144 |

A4972

| GRANTOR | To | GRANTEE | Book | Page |
|-------------|--------------------------------|---------------------------------------|------|------|
| Croft | Allen B. ^{1st} | John Hoqberg | 330 | 150 |
| Croft | Amie J. ^{1st} | Lawrence Nelson Magee, ^{1st} | 330 | 537 |
| Croft | Amie C. | Arley B. Magee, ^{1st} | 331 | 215 |
| Carrall | Anna M. ^{1st} | Betha M. Burton | 331 | 253 |
| Chaby | Abraham S. ^{1st} | Ralph C. Heitmueller, ^{1st} | 334 | 16 |
| Cooper | Amie J. ^{1st} | Edwin Poach | 334 | 41 |
| Coburn | Alvina C. ^{1st} | Francis H. Luce, ^{1st} | 334 | 350 |
| Cotton | Arthur P. ^{1st} | Harry B. Davis, ^{1st} | 336 | 348 |
| Coker | Arnold S. ^{1st} | Edward Franklin Quillen | 336 | 360 |
| Covey | Alison H. ^{1st} | Harvey B. Spicer, ^{1st} | 336 | 418 |
| Campbell | Arthur B. ^{1st} | Frank Crust | 337 | 132 |
| Casper | Alice Viola, ^{1st} | John J. Williams, ^{1st} | 337 | 228 |
| Caudaniel | Alberta P. ^{1st} | John S. Johnson, ^{1st} | 337 | 347 |
| Crate | Allan B. ^{1st} | Arthur P. Studley, ^{1st} | 337 | 423 |
| Cree | Alfred P. ^{1st} | Joseph Crust | 337 | 514 |
| Cree | Alice G. ^{1st} | Edward L. Nichols | 337 | 581 |
| Christopher | Anna, ^{1st} | Adda B. Melvin | 338 | 169 |
| Chaffinch | Alva, ^{1st} | Adda B. Melvin | 338 | 169 |
| Chaffinch | Alva, ^{1st} | Daniel Schaffinch, ^{1st} | 338 | 171 |
| Christopder | Anna, ^{1st} | Daniel Schaffinch, ^{1st} | 338 | 171 |
| Cumshell | Arthur B. ^{1st} | Arthur Hall, ^{1st} | 339 | 148 |
| Chaby | Abraham S. ^{1st} | James Schmitzer, ^{1st} | 339 | 150 |
| Crisco | Andrew, ^{1st} | Helen C. Baker, ^{1st} | 339 | 247 |
| Credick | Alfred Cookman, ^{1st} | Harrington Lumber Supply Co. | 339 | 415 |
| Cree | Alfred P. ^{1st} | J. H. Leonard W. Co., | 341 | 466 |
| Casper | Alvina C. ^{1st} | Paul P. Skitter, ^{1st} | 341 | 468 |
| Chaby | Abraham S. ^{1st} | Ralph C. Hall, | 341 | 525 |
| Chaby | Abraham S. ^{1st} | James Schmitzer | 342 | 53 |
| Crate | Allan B. ^{1st} | Henrietta M. Casprou, ^{1st} | 342 | 330 |
| Cray | Amie, ^{1st} | William H. Collins, | 342 | 402 |
| Campbell | Arthur B. ^{1st} | Lew F. White, | 344 | 150 |
| Caldonato | Antonio, ^{1st} | William J. Parsons, ^{1st} | 344 | 448 |
| Cromas Louy | Nichols, | Leota G. Caudaniel, ^{1st} | 344 | 454 |
| Caudaniel | Alice J. | James C. Charton, ^{1st} | 344 | 458 |
| Cavage | Anthony S. ^{1st} | J. A. Sull, ^{1st} | 344 | 464 |
| Carrall | Alfred S. ^{1st} | Wingfield S. Blake, ^{1st} | 345 | 79 |
| Crate | Allan B. ^{1st} | Karl Sorenson, | 345 | 299 |
| Cross | Alice Myrland, | Allan C. Croles, ^{1st} | 345 | 307 |
| Cowles | A. Williams, ^{1st} | Granville Christoph Simpson, | 345 | 430 |
| Caudaniel | Alice J. | | | |

| GRANTOR | To | GRANTEE | Book | Page |
|-------------|----------------------------|-------------------------------------|------|------|
| Carmean, | Arthur A. st | Walter L. Marvil, st | 346 | 17 |
| Carmean, | Arthur A. st | William S. Gody, Jr., st | 346 | 31 |
| Cellins, | Alfred R. st | Curtis M. Speer, st | 346 | 116 |
| Chudaniel, | Alice S. | Stranville Smith Trimpel, Jr., | 346 | 307 |
| Cassell, | Agnes May | William J. Courby, st | 346 | 352 |
| Crisco, | Rudner st | State of Delaware | 358 | 198 |
| Campbell, | Acher. st | Dyson L. Spencer, | 347 | 83 |
| Cherry, | Alexander L. | Edmond Stoy (William) st | 347 | 587 |
| Crosby, | Anna S. | Local 929 & Local 199 | 348 | 343 |
| Crite, | Allan B. st | Burl Lord, st | 348 | 360 |
| Cronway, | Anna S. st | Sindair Refining Co., | 348 | 386 |
| Cooper, | Allie O. st | Marion P. Collins | 348 | 562 |
| Crisfield, | Arthur G. st | William J. Moore, st | 350 | 130 |
| Chickopher, | Anna C. | Ray C. Collins, st | 350 | 129 |
| Campbell, | Arthur B. st | Lola May Lockman | 350 | 257 |
| Colbourne, | Aloupa C. st | Thomas Bryan, st | 350 | 594 |
| Crite, | Allan B. st | Joseph Weber, Jr., st | 351 | 53 |
| Chaby, | Abraham S. st | Mary Louisa Heron, | 351 | 358 |
| Carpenter, | Annie C. | Idle S. Mitchell, st | 351 | 450 |
| Campbell, | Arthur B. st | Thomas P. Mitchell, st | 352 | 108 |
| Carmean, | Amanda st | Wm. F. Burtow, st | 352 | 296 |
| Culver, | Addie L. | Edwin P. Moore, st | 352 | 297 |
| Copeland, | Alice R. | Jeremiah Coleman, | 352 | 546 |
| Craig, | Arthur G. st | Lillian McMillan Christopher, | 352 | 563 |
| Chambers, | Alexander R. st | George R. Trimble, st | 353 | 318 |
| Cahall, | Ann Pennell st | Warren C. Newton | 353 | 471 |
| Curry, | Anna C. st | J. Harlan Morris, | 354 | 132 |
| Curry, | Allan R. st | J. Harlan Morris, | 354 | 132 |
| Collison, | Alfred B. | Richard J. Melch, st | 354 | 361 |
| Copper, | Abisha, st | Houston J. White, Jr., | 355 | 549 |
| Callaway, | W. Noble, st | Delaware Rural Electric Assn, | 310 | 275 |
| Coubig, | Andrew J. st | Delaware Rural Electric Assn, | 310 | 433 |
| Chastman, | Andrew J. st | Delaware Rural Electric Assn, | 310 | 396 |
| Cronway, | Anna S. st | Harry M. Cronway, | 358 | 209 |
| Cronway, | Anna S. st | Harry M. Cronway, | 358 | 209 |
| Cannon, | Annie E. | John C. Lauck, | 358 | 243 |
| Clark, | Abraham D. st | John Dillingham | 358 | 376 |
| Cronway, | Anna S. | Local 929 & Local 199 | 359 | 49 |
| Carmean, | Arthur G. st | Carrie C. Holloway, | 359 | 301 |
| Carmean, | Arthur G. st | Arthur S. Hearns, st | 359 | 390 |

AAB972

| GRANTOR | To | GRANTEE | Book | Page |
|------------|----------------------|----------------------------|------|------|
| Baldwin | Anna H. H. H. | Anna B. Russell | 359 | 586 |
| Baldwin | Anna C. H. H. | Delaware Power & Light Co. | 360 | 53 |
| Carpentier | Arvin B. H. H. | Neil F. Still | 360 | 311 |
| Caultourne | Alvyn C. H. H. | Paul H. Lane | 360 | 317 |
| Cullaway | Albert C. H. H. | Sussex Trust Co. | 360 | 332 |
| Cullum | Audie C. H. H. | Norris C. Gilley | 360 | 515 |
| Cullum | Alfred H. H. | Norris C. Gilley | 360 | 515 |
| Cooper | Adelaide H. H. | F. Phillip Fitch | 362 | 10 |
| Cooper | Adelaide H. H. | C. Leutick Martin | 362 | 225 |
| Campbell | Arthur B. H. H. | George H. Hedder | 363 | 9 |
| Cooper | Abieka C. H. H. | Herman Myle | 363 | 408 |
| Collins | Alva Kathleen H. H. | Sussex Trust Co. | 364 | 289 |
| Campbell | Arvin C. H. H. | Glauche A. Chauden | 364 | 385 |
| Cordry | Alton C. H. H. | Julia P. Markov | 364 | 596 |
| Cumby | A. M. C. H. H. | Delaware Power & Light Co. | 365 | 115 |
| Cooper | Arhton H. H. | Delaware Power & Light Co. | 365 | 123 |
| Cooper | Arhton C. H. H. | Julia P. Markov | 365 | 296 |
| Carpenter | Amie C. H. H. | Charles Mills | 366 | 152 |
| Cummaney | Anna J. H. H. | Delaware Power & Light Co. | 366 | 352 |
| Cummod | Alice S. H. H. | Herman J. King | 367 | 411 |
| Cahall | Anna P. H. H. | Garren S. Newton | 368 | 131 |
| Cantow | Amy H. H. | Harry A. Simmes | 368 | 234 |
| Culver | Albert C. H. H. | Willard H. Ellis | 368 | 277 |
| Cummaney | Anna S. H. H. | Denard F. Quillen | 369 | 213 |
| Cumby | Alice S. H. H. | Herman J. King | 369 | 491 |
| Craft | Allen F. H. H. | Leon P. Schitt | 370 | 122 |
| Campbell | Arvin C. H. H. | Delaware Fed Service Inc. | 370 | 194 |
| Campbell | Arvin C. H. H. | Delaware Fed Service Inc. | 370 | 197 |
| Cargill | Anna C. H. H. | Elmer Steen | 370 | 456 |
| Campbell | Arvin C. H. H. | Delaware Power & Light Co. | 370 | 521 |
| Campbell | Arthur B. H. H. | Charles L. Chudaniel | 371 | 346 |
| Cooper | Adelaide H. H. | Horace C. Ellis | 371 | 408 |
| Campbell | Arthur B. H. H. | George H. Hedder | 372 | 29 |
| Cumins | Alice Mae H. H. | Arvin J. Cummaney | 372 | 163 |
| Cordry | Arley S. H. H. | Harry J. Cordry | 373 | 187 |
| Cumison | Alfred C. H. H. | Richard J. Pells | 373 | 438 |
| Caultourne | Alvyn C. H. H. | Harry C. Marvel | 373 | 452 |
| Carey | A. Russell H. H. | Reuben J. Palkerson | 373 | 580 |
| Cummaney | Anna S. H. H. | Ralph M. Reed | 374 | 413 |
| Cahall | Alfred Stanley H. H. | Carle J. Gilley | 375 | 420 |

| GRANTOR | To | GRANTEE | Book | Page |
|--------------|--------------------------------|---|------|------|
| Christopher, | Admors. ^{stat} | City of Seaford. | 375 | 439 |
| Clarke. | Albert C. ^{stat} | Griffith Hall, | 376 | 568 |
| Carman. | Angela P. | The Carman Studios, Inc. | 377 | 29 |
| Culver. | Maunda C. | Harry L. Brodman, Jr. | 377 | 54 |
| Callaway. | Amos Noble ^{stat} | Edie Albert Johnson, ^{stat} | 378 | 448 |
| Chipman. | Albert C. ^{stat} | City of Seaford. | 378 | 471 |
| Cattell. | Amos H. ^{stat} | Amos Lilling Hess, ^{stat} | 378 | 480 |
| Cahall. | Anne P. ^{stat} | State of Delaware | 343 | 22 |
| Cahall. | Anne P. ^{stat} | State of Delaware | 343 | 121 |
| Creed. | Alfred J. ^{stat} | State of Delaware | 343 | 314 |
| Conaway. | Anna S. ^{stat} | State of Delaware | 343 | 320 |
| Clogg. | Asa H. ^{stat} | State of Delaware | 343 | 518 |
| Cobey. | A. Russell ^{stat} | Robert Jennings, ^{stat} Jennings & Jones, | 380 | 388 |
| Chipman. | Albert C. ^{stat} | Lillie O. Fleetwood, | 380 | 529 |
| Cooper. | Annie J. ^{stat} | Charles J. Bird, ^{stat} | 381 | 243 |
| Cropper. | Alfred J. ^{stat} | Francis O. Howell, ^{stat} | 381 | 480 |
| Collins. | Arthur J. ^{stat} | Merrill B. Collins, ^{stat} | 382 | 141 |
| Cooper. | Adelaide | Mae Cooper, | 382 | 599 |
| Cropper. | Alfred ^{stat} | Emily Williams, | 383 | 398 |
| Chipman. | Albert C. ^{stat} | Lillie O. Fleetwood, | 384 | 119 |
| Cannon. | Alice Marie ^{stat} | Protestant Episcopal Church of the Diocese of Delaware "Trustee" | 384 | 176 |
| Collins. | Alfred R. ^{stat} | Harley C. White, | 384 | 189 |
| Cahall. | Alfred Stanley ^{stat} | Thomas C. Gilley, ^{stat} | 384 | 261 |
| Cahall. | Alfred Stanley ^{stat} | Earle J. Gilley, "Trustee" | 384 | 431 |
| Carpenter. | Alfred ^{stat} | Lara C. Johnson, | 384 | 575 |
| Cooper. | Adelaide ^{stat} | Horace C. Ellis, ^{stat} | 384 | 596 |
| Cephas. | Arthur | Delaware Power & Light Co. | 379 | 74 |
| Culbourn. | A. C. ^{stat} | Delaware Power & Light Co. | 379 | 307 |
| Callaway. | A. Noble ^{stat} | Myron Clark Callaway ^{stat} | 385 | 162 |
| Cooper. | Alberta ^{stat} | Charles F. Hanna ^{stat} | 385 | 251 |
| Chipman. | Albert E. ^{stat} | Willie N. Wilson, ^{stat} | 385 | 268 |
| Collins. | Alberta | Edwin R. King, ^{stat} | 385 | 466 |
| Cannon. | Alice ^{stat} | Francis Henry Chain, ^{stat} | 385 | 533 |
| Carey. | Alice S. ^{stat} | Francis Mitchell, | 386 | 254 |
| Cooper. | Adelaide ^{stat} | Henry R. Talson, Jr. ^{stat} | 387 | 68 |
| Ches. | Alice S. | Thomas N. Stanton, | 387 | 527 |
| Cory. | Alice S. ^{stat} | Francis Carey, | 388 | 241 |
| Conaway. | Anna S. ^{stat} | Mary M. Reed, | 391 | 172 |
| Callister. | Arthur J. ^{stat} | William H. Mervine, Jr., | 391 | 369 |

AAD972

| GRANTOR | To | GRANTEE | Book | Page |
|--------------|-------------------|---|------|------|
| Cude, | Amos B. et al. | J. Emory Williamson, ^{"under" stat.} | 391 | 358 |
| Cannon, | Alton G. et al. | Cecilia D. Burg, et al. | 392 | 4 |
| Conaway, | Anna G. | Local Union No. 876. | 392 | 104 |
| Carmine, | Anna Belle | Herman J. Harrison, et al. | 392 | 408 |
| Carey, | Agnes et al. | Samuel C. White, et al. | 392 | 537 |
| Caccamo, | Anna Naomi et al. | Helen M. Warrington. | 393 | 354 |
| Coulbourn, | Along E. et al. | Charlie H. Mischel, et al. | 393 | 421 |
| Constantine, | Angelo et al. | Minard O. Hill, | 394 | 27 |
| Caccamo, | Anna Naomi et al. | George S. Reed. | 394 | 502 |
| Cordrey, | Alyce L. et al. | Nina C. Lloyd, | 394 | 573 |
| Caccamo | Anna Naomi et al. | Helen M. Warrington | 395 | 64 |
| Crison | Alfred S. et al. | The Sussex Trust Co. | 395 | 161 |
| Cordrey | Alyce L. et al. | Olin D. Johnson | 395 | 278 |
| Cordrey | Alyce L. et al. | Olin D. Johnson | 395 | 409 |
| Caccamo | Anna Naomi et al. | Delema W. Banning | 396 | 241 |
| Cordrey | Alyce L. et al. | Herman J. Ockels, Jr. | 396 | 400 |
| Coulbourn | Along E. et al. | Robert R. Haynes, et al. | 396 | 451 |
| Cooper | Adelaide et al. | Charles Francis Gull, et al. | 397 | 16 |
| Chipman | Albert E. et al. | Robert Floyd Burris, et al. | 397 | 236 |
| Cordrey | Alyce L. et al. | Edward L. Ockels | 397 | 376 |
| Cordrey | Alyce L. et al. | Olin D. Johnson | 397 | 455 |
| Carmine, | Anna Belle | State of Delaware | 390 | 461 |
| Carmine, | Anna B. | State of Delaware | 390 | 462 |
| Conaway, | Anna G. | Joseph A. Raster et al. | 398 | 399 |
| Carey, | A. Russell et al. | Paul G. Mensing et al. | 398 | 445 |
| Cordrey, | Alyce L. et al. | Larry C. Jones, et al. | 399 | 56 |
| Carey, | Asher B. et al. | Chester N. Richards, et al. | 399 | 82 |
| Cleodaniel, | Annie W. et al. | Sheddy W. Coffin, et al. | 399 | 454 |
| Caccamo, | Anna Naomi et al. | W. Jennings Mills, et al. | 400 | 104 |
| Caccamo, | Anna Naomi et al. | Walter Davis, et al. | 400 | 106 |
| Caccamo, | Anna Naomi et al. | Willard Potter | 400 | 108 |
| Crison, | Alfred Stanley | Sussex Trust Co. | 400 | 165 |
| Cleodaniel, | Avis H. et al. | Frank Cleodaniel, et al. | 400 | 230 |
| Clark, | Arthur G. et al. | William B. Williams, et al. | 401 | 272 |
| Cordrey, | Arley J. et al. | Harold J. Conaway, et al. | 401 | 407 |
| Coulbourn, | Along G. et al. | Myrtle K. Jones | 403 | 205 |
| Christopher, | Ashmore B. et al. | City of Seaford | 404 | 252 |
| Cooper, | Abisha W. et al. | James S. Whaley, et al. | 404 | 276 |
| Cordrey, | Avery L. et al. | Leon S. Hastings, et al. | 404 | 445 |
| Coulbourn, | Along G. et al. | Church of God of Bridgeton, et al. | 407 | 20 |

11072

| GRANTOR | To | GRANTEE | Book | Page |
|------------|-----------------------------------|---------------------------------------|------|------|
| Chipman, | Albert G. ^{et al} | Lo-Mar Light Shop, Inc | 407 | 73 |
| Chipman, | Albert G. ^{et al} | Lo-Mar Light Shop, Inc | 407 | 156 |
| Clark, | Arthur G. ^{et al} | John J. McNeilly, ^{et al} | 407 | 263 |
| Cordrey, | Alyce G. ^{et al} | Mina C. Lloyd | 407 | 328 |
| Chipman, | Albert G. ^{et al} | Leonard W. McElroy, ^{et al} | 408 | 463 |
| Chaffinch, | Annie ^{et al} | Eva Entemien | 408 | 506 |
| Clark, | Anne | Joseph A. Boster, ^{et al} | 409 | 56 |
| Cooper, | Abasha W. | Delaware Shore Land Corp | 410 | 240 |
| Cooper, | Abasha W. | Richard F. Hall | 410 | 290 |
| Chiswell, | Adelia Ellsworth ^{et al} | Edith Linn Cochran, ^{et al} | 410 | 334 |
| Cannon, | Andrew Preston ^{et al} | Awilda M. Millaway, ^{et al} | 411 | 247 |
| Chiswell, | Adelia G. | George S. Ward, ^{et al} | 411 | 335 |
| Culver, | Amanda G. ^{et al} | Karl K. Brown, ^{et al} | 411 | 501 |
| Curry, | Anna G. ^{et al} | J. Harlan Morris | 411 | 505 |
| Curry, | Allen G. ^{et al} | J. Harlan Morris | 411 | 505 |
| Clogg, | Asa H. ^{et al} | Ruth E. Wilkins | 412 | 293 |
| Carpenter, | Alfred ^{et al} | Charles J. Nelson, ^{et al} | 413 | 169 |
| Chaby, | Abraham J. ^{et al} | Ralph E. Heitmuller, ^{et al} | 414 | 295 |
| Crisfield, | Arthur W. ^{et al} | John A. Moore, Jr. ^{et al} | 414 | 478 |
| Cordrey, | Alyce G. ^{et al} | State of Delaware | 407 | 7 |
| Conaway, | Anna G. | State of Delaware | 407 | 327 |
| Crides, | Annie M. | State of Delaware | 407 | 501 |
| Carmine, | Anna Belle | State of Delaware | 407 | 512 |
| Crisfield, | Arthur W. ^{et al} | State of Delaware | 407 | 525 |
| Crisfield, | Arthur W. ^{et al} | Eva Hemphill | 415 | 154 |
| Cannon, | Alfred Tyson ^{et al} | John B. Fiori, ^{et al} | 415 | 368 |
| Culver, | Arba W. ^{et al} | Carlos W. Elliott | 415 | 398 |
| Collins, | Alfred G. ^{et al} | William H. Ayres, ^{et al} | 417 | 578 |
| Cannon, | Alfred Tyson ^{et al} | W. Paul Ford | 416 | 123 |
| Crisfield, | Arthur W. ^{et al} | Charles J. Kensey, ^{et al} | 416 | 126 |
| Coverdale, | Arthur ^{et al} | William B. Morgan, Jr. | 416 | 439 |
| Coverdale, | Albert J. ^{et al} | William B. Morgan, Jr. | 416 | 439 |
| Clark, | Alfred C. ^{et al} | Charles J. Quark, ^{et al} | 417 | 356 |
| Cavanaugh, | Anne J. ^{et al} | Wesley H. Jenkins, ^{et al} | 417 | 397 |
| Carey, | A. Russell ^{et al} | Hubert Wilkerson, ^{et al} | 422 | 98 |
| Crisfield, | Arthur W. ^{et al} | Joseph J. Bryan, ^{et al} | 423 | 40 |
| Crisfield, | Arthur W. ^{et al} | Delaware Power & Light Co. | 405 | 249 |
| Carpenter, | Alfred ^{et al} | Delaware Power & Light Co. | 405 | 388 |
| Culbreth, | Anne Baker ^{et al} | Mary Baker McCabe | 423 | 310 |
| Chipman, | Alan W. ^{et al} | Delaware Power & Light Co. | 430 | 74 |

AAB972

GRANTOR

To

GRANTEE

Book Page

| | | | | |
|------------|------------------------------|---------------------------------------|-----|-----|
| Corey, | Alfred R. ^{et ux} | H. Calvert Priestley ^{et ux} | 424 | 369 |
| Croll, | Albert Page ^{et ux} | Albert Page Croll, jr. | 424 | 502 |
| Crisfield | Arthur H. ^{et ux} | Charles K. Hurley, | 424 | 538 |
| Childson, | Albert H. ^{et ux} | Wilson J. Pucell ^{et ux} | 425 | 432 |
| Carter, | Alan G. ^{et ux} | Harry H. Reynolds, ^{et ux} | 426 | 393 |
| Callaway, | Anna M. ^{et ux} | Howard F. Smith, ^{et ux} | 427 | 576 |
| Collings, | Alice E. ^{et ux} | Margaret C. Wine | 429 | 44 |
| Chipman, | Albert E. ^{et ux} | Leonard W. McElroy ^{et ux} | 429 | 450 |
| Coelbourn, | Alma ^{et ux} | Marie Roberts | 431 | 544 |
| Crisfield, | Arthur H. ^{et ux} | Harry J. Cohen, ^{et ux} | 431 | 571 |
| Callaway, | Amos Noble ^{et ux} | Mason Clark Callaway | 432 | 28 |
| Carpenter, | Annie E. ^{et ux} | State of Delaware | 428 | 156 |

AD972

| | GRANTOR | To | GRANTEE | Book | Page |
|--|-------------|--------------------|------------|------------------|---------|
| | Coombe | Benjamin, etal | William | Huffington | 25 114 |
| | Cannon | Burton | Hughet | Ross | 35 120 |
| | Costen | Benton, etux | Arthur | Mulby | 35 312 |
| | Costen | Benton, etux | Joseph | Costen | 35 419 |
| | Coombe | Benjamin, etx | Peter A. | Causey, etal | 38 483 |
| | Crockett | Benton, H. | Isaac | Conraway | 42 131 |
| | Crockett | Benton H. Atty | Elizabeth | Hitchens | 43 361 |
| | Cornwell | Baptist L. ext. | Daniel | Short | 45 184 |
| | Cannon | Betsy | Levi | Cannon | 48 397 |
| | Christopher | Benjamin etal | Selby | Hickman | 49 101 |
| | Christopher | Benjamin etux | William P. | Taylor | 50 430 |
| | Carmean | Benjamin (adms) | John | Morris | 51 339 |
| | Christopher | Benjamin, etal | Mandan | Gum | 52 116 |
| | Cannon | Bayard, etux | William F. | Robinson | 52 127 |
| | Cannon | Bayard, etux | Robert | Hopkins | 52 188 |
| | Cannon | Bayard, etux | John S. | James | 52 225 |
| | Cornwell | Baptist, etal. | John J. | Short | 52 474 |
| | Christopher | Benjamin, etal. | John | Long | 53 40 |
| | Christopher | Benjamin, etal | William O. | Short | 54 198 |
| | Campbell | Benjamin | Hester | Campbell | 56 49 |
| | Cornwell | Baptist L. etux | Noah | Isaac | 59 433 |
| | Cannon | Burton Petal | Abram | Campbell | 59 492 |
| | Craffer | Betty, etal. | Alexander | Layton | 60 473 |
| | Cannon | Binah, etal | Isaac | Cannon | 61 190 |
| | Clendaniel | Betsy, etal | Avery | Clendaniel, etal | 63 461 |
| | Carpenter | Burton B. etux | Riley | Donovan | 66 376 |
| | Carmean | Benjamin, etux | William | Carmean | 71 388 |
| | Cannon | Burton | United | States | 79 416 |
| | Carpenter | Benton, etux | John M. | Hood | 82 364 |
| | Carpenter | Benton H. etux | Thomas E. | Records | 84 317 |
| | Chamberlain | Benjamin L. etx | Ebe | Townsend | 88 5 |
| | Carmean | Benjamin H. etx | Levin | Hastings | 89 29 |
| | Carmean | Benjamin H. | Kendal C. | Hilson | 89 258 |
| | Carmine | Benjamin H. etx | Levin | Hastings | 90 101 |
| | Cannon | Bartholmew M. etux | Thomas | Brown | 90 182 |
| | Cannon | Burton Petal | William T. | English | 92 356 |
| | Carmine | Benjamin H. etx | William H. | Ellis | 94 467 |
| | Cain | Bevine M. etx | David | Crocodile | 94 486 |
| | Christopher | Benjamin L. etal | John | Jacobe | 95 419 |
| | Carpenter | Burton L. etx | Joshua | Clendaniel | 100 496 |

AAD972

| GRANTOR | To | GRANTEE | Book | Page |
|-------------|-----------------------------|----------------------------|------|------|
| Carmine | Benjamin H. et al. | Benjamin Roach | 102 | 466 |
| Carmine | Benjamin H. (adm'r.) et al. | William H. Royce | 102 | 493 |
| Carmine | Benjamin H. (adm'r.) et al. | Peter Maxwell | 103 | 165 |
| Carmean | Benjamin H. et al. | William H. Ellis | 103 | 409 |
| Carmine | Benjamin H. (adm'r.) et al. | Laura C. White | 104 | 539 |
| Cain | Bevins M. et al. | Mark H. Davis | 105 | 492 |
| Clendaniel | Benjamin F. et al. | George Clendaniel | 106 | 232 |
| Carmine | Benjamin H. et al. (adm'r.) | Edward D. Hearn | 107 | 570 |
| Carmean | Benjamin H. et al. | Henry J. Carmean | 108 | 23 |
| Carpenter | Burton D. et al. | John A. Argo | 109 | 375 |
| Carpenter | Benton H. et al. | Cesar Carpenter | 114 | 378 |
| Carmine | Benjamin H. et al. | Edward Tracey | 115 | 172 |
| Callaway | Burton T. et al. | William E. Callaway et al. | 116 | 33 |
| Callaway | Burton T. et al. | Levin Hastings | 117 | 563 |
| Carmean | Benjamin H. et al. | Rhoda J. Lattifield | 118 | 300 |
| Collison | Berick T. et al. | William J. Hill, Jr. | 124 | 316 |
| Clark | Bascom G. | Jane E. Rinsley | 127 | 100 |
| Carpenter | Burton D. et al. | Henry Wilson | 128 | 57 |
| Carmine | Benjamin H. et al. | Anthony P. Ingram | 128 | 312 |
| Carver | Benjamin H. | Thomas F. Ackerman | 136 | 14 |
| Chamberlain | Benjamin B. | George H. Hest | 136 | 308 |
| Callaway | Burton T. et al. | Joshua T. Hearn | 143 | 249 |
| Callaway | Burton T. et al. | William E. Callaway | 144 | 129 |
| Culver | Benjamin H. et al. | Mary E. Collins | 144 | 355 |
| Collins | Benjamin T. et al. | William J. Simpson (est) | 146 | 60 |
| Culver | Albert E. | Thomas C. Hoxsey | 146 | 387 |
| Carmean | Benjamin H. et al. | John Barr | 146 | 422 |
| Chambers | Burton H. et al. | Charles H. Sackett | 146 | 564 |
| Carmean | Benjamin H. et al. | Frank J. Holton | 147 | 34 |
| Carpenter | Burton D. et al. | Frederick P. Kuhl | 148 | 294 |
| Collison | Kenarack T. et al. | C. H. Parker | 148 | 598 |
| Christopher | Benjamin et al. | Mary B. Dodd | 152 | 61 |
| Collison | Berick T. et al. | Eliza White | 161 | 137 |
| Cain | Bevins M. | Isaac Eugene Southard | 165 | 555 |
| Clark | Bonnie Bell et al. | Charles Helck Edmunds | 166 | 84 |
| Cannon | Bessie Metal | Laurence D. Cannon | 166 | 405 |
| Chamberlain | Benjamin C. et al. | Hubert G. Chamberlain | 168 | 470 |
| Carmine | Benjamin H. et al. | Jackson B. Murray | 172 | 588 |
| Cannon | Burton H. | George Braswell | 173 | 324 |
| Cannon | Burton H. | William E. Gray | 176 | 159 |

AM972

| | GRANTOR | To | GRANTEE | Book | Page |
|-----|-------------|-------------------|----------------------------|------|------|
| | Cannon | Burton G. et ux | John H. Long | 177 | 505 |
| | Carter | Bessie B. et al | Naron Finger | 178 | 380 |
| | Cannon | Burton, S. | Littleton Bishop, et al | 179 | 275 |
| | Cain | Bessie M. et ux | Helen Gray Nutt | 180 | 446 |
| | Cannon | Burton, G. | Nancey E. Evans | 181 | 444 |
| | Collison | Beniah T. et ux | Belma B. Tatman | 187 | 553 |
| | Cannon | Burton G. et ux | Nathaniel T. Torbert | 189 | 326 |
| | Conoway | B. Frank, et ux | William D. Todd, et ux | 198 | 394 |
| | Carey | Bertha L. et al | James J. Mills | 202 | 287 |
| | Cannon | Bertha M. et al | Lorenzo E. Short | 204 | 252 |
| | Cannon | Bertha M. et al | Eli A. Short | 204 | 256 |
| | Cannon | Bertha M. et al | Clarence A. Short | 204 | 260 |
| | Cannon | Bertha M. et al | Driver C. Short | 204 | 276 |
| | Conoway | B. Frank, et al | Sarah D. Harrington | 208 | 440 |
| | Collison | Beniah T. et ux | Kent County Electric Co. | 209 | 136 |
| | Collison | Beniah T. et ux | Warren B. Fowler | 210 | 203 |
| | Carey | Bertha L. et al | Harrison R. Wright | 210 | 559 |
| | Carey | Bertha L. et al | William V. Wright | 210 | 562 |
| | Conoway | B. Frank, et ux | Charles H. Todd, et ux | 211 | 402 |
| | Culver | Bertha M. et al | William R. Nott | 212 | 131 |
| | Collison | Beniah T. et al | Olivia Gray | 213 | 171 |
| | Cannon | Burton G. | James B. Long | 213 | 228 |
| | Calloway | Burton T. et al | Haviland O. Coomeau, et al | 214 | 156 |
| | Cannon | Bertha M. et al | Joseph O'Neal | 216 | 564 |
| | Carpenter | Burton D. et ux | David C. Draper | 218 | 241 |
| | Cannon | Burton G. et ux | Vandalia Perry | 223 | 172 |
| | Conoway | B. Frank, et ux | William J. Conoway | 227 | 593 |
| | Coy | Rud, et ux | John T. Bunting | 231 | 598 |
| | Carey | Bertha L. et al | Kalsh E. Mills | 236 | 242 |
| | Callaway | Bessie K. et al | Ma Hilley | 237 | 19 |
| | Cannon | Bessie S. et al | Theodore H. Beades | 237 | 362 |
| | Cannon | Bessie S. et al | Elyza A. Stack | 237 | 369 |
| (A) | Collins | B. T. | Peter H. Riggs | 238 | 33 |
| (A) | Collins | B. T. et al | Milford B. and S. Gessin | 238 | 33 |
| | Cannon | Burton G. et ux | William P. Truitt | 238 | 126 |
| | Cannon | Bessie S. et al | J. Milton Obier, et ux | 238 | 169 |
| | Callaway | Bessie K. et al | Harold D. Hatfield | 239 | 87 |
| | Conoway | Bertha, et al | Edward O. Day | 241 | 340 |
| | Carlisle | Bessie, et al | Coulter Messick | 241 | 496 |
| | Chamberlain | Benjamin C. et ux | Sara B. Kust | 242 | 116 |

AAND972

| GRANTOR | To | GRANTEE | Book | Page |
|----------------------|--------------------|---|------|------|
| Coverdale | Bertha, etal | Joseph B. Jarvis | 243 | 130 |
| Cannon | Burton, G. etuy | Samuel J. Wicksick | 244 | 160 |
| Coulbourn | Benjamin Setis | Clayton E. Bryan | 244 | 379 |
| Christopher Cemetery | Benjamin S. | State of Delaware | 247 | 136 |
| Coloburn | Birbel M. C. Trust | Elisha D. Jarvis | 253 | 389 |
| Cordrey | B. Harold, etal | William G. James | 255 | 130 |
| Coverdale | Bertha, etal | Rose J. Eley | 258 | 518 |
| Cordrey | Blanch F. etal | Joseph B. Jarvis | 243 | 130 |
| Coulbourn | Brooks, etal. | Allyson S. Hallie | 259 | 85 |
| Chamberlain | Benjamin K. etuy | Henry N. Morgan, etuy | 261 | 408 |
| Collison | Bessie B. etal | Harry F. Aaron, etal | 262 | 300 |
| Coy | Bud, etuy | Theodore A. Blades | 263 | 218 |
| Chamberlain | Benjamin C. etuy | State of Delaware | 263 | 312 |
| Coy | Bud, Trustee | State of Delaware | 263 | 391 |
| Car | Blanche S. etal | Sussex Trust Co. | 264 | 85 |
| Carpenter | Burton D. | Kehoboth Heights, Inc. Co. | 264 | 516 |
| Carrison | Burton G. etuy | Murray C. Brenneman, ety. | 265 | 482 |
| Culver | Blanche G. etal | William H. Truitt | 268 | 298 |
| Cooper | Benjamin C. etuy | Nancy F. Allen | 268 | 337 |
| Annou | Burton G. etuy | Herschel U. Maddox | 270 | 269 |
| Coy | Bud | Harry Daphant | 271 | 384 |
| Coy | Bud, Sheriff | Frank L. Joseph | 271 | 584 |
| Cannon | Burton G. etuy. | Harry E. Keller, etal. | 272 | 496 |
| Coy | Bud (Shff.) | Charles G. Nest | 273 | 429 |
| Coy | Bud (Shff.) | First Nat Bank and Trust Co. of Milford | 273 | 479 |
| Chermine | Benjamin S. etuy | Howard N. Staunton | 273 | 511 |
| Coy | Bud (Shff.) | William H. Jester | 274 | 102 |
| Coy | Bud (Shff.) | Am. B. Sulphman Co. Inc. | 274 | 122 |
| Coy | Bud (Shff.) | Am. B. Sulphman Co. Inc. | 274 | 123 |
| Coy | Bud (Shff.) | Edward S. Pethyjohn | 274 | 417 |
| Coy | Bud (Shff.) | Milford B and B. Assn. | 275 | 80 |
| Coy | Bud (Shff.) | Arley K. Magee | 275 | 108 |
| Coy | Bud (Shff.) | Farmers Bank | 275 | 156 |
| Coy | Bud (Shff.) | Charles E. Nest | 275 | 202 |
| Coy | Bud (Shff.) | The Peoples Nat. Bank of Spued | 275 | 249 |
| Coy | Bud (Shff.) | Avery J. Seale | 275 | 494 |
| Coy | Bud (Shff.) | Milford Playhouse Inc. | 275 | 497 |
| Coy | Bud (Shff.) | Walter T. Carey | 275 | 524 |
| Coy | Bud (Shff.) | Houston and White Co. | 275 | 531 |
| Coy | Bud (Shff.) | William K. Morgan | 275 | 551 |

11072

| GRANTOR | | To | GRANTEE | Book | Page |
|-------------|-------------|---------------------------------|-------------------|------|------|
| Coy | Bud (Shff.) | Thomas J. | Staller, etal | 275 | 575 |
| Chamberlain | Benjamin K. | George H. | Sickman | 275 | 151 |
| Coy | Bud (Shff.) | E. Lee | Culver | 277 | 22 |
| Coy | Bud (Shff.) | Margie K. | Martin | 277 | 261 |
| Coy | Bud (Shff.) | Cornelius C. | Marshall | 277 | 289 |
| Coy | Bud (Shff.) | Farmers | Bank | 277 | 321 |
| Coy | Bud (Shff.) | The Peoples Nat. Bank of Laurel | | 277 | 324 |
| Coy | Bud (Shff.) | Martha L. | Bell | 277 | 371 |
| Conaway | B. St. etal | Eastern Shore Public Service Co | | 277 | 416 |
| Coy | Bud (Shff.) | E. Lee | Culver | 277 | 433 |
| Coy | Bud (Shff.) | Hattie C. | Coats | 277 | 492 |
| Coy | Bud (Shff.) | Halter K. | Sauerhoff, etal | 277 | 593 |
| Coy | Bud (Shff.) | Ernest C. | Adams | 278 | 338 |
| Coy | Bud (Shff.) | H. E. Beers | Lumber Co. | 278 | 370 |
| Coy | Bud (Shff.) | H. Blaine | Alkins | 278 | 391 |
| Coy | Bud (Shff.) | Carlton | Smith | 278 | 423 |
| Coy | Bud (Shff.) | George B. | Kuos | 278 | 573 |
| Coy | Bud (Shff.) | William H. | Truitt | 279 | 242 |
| Coy | Bud (Shff.) | John S. | Seace, etal | 279 | 255 |
| Coy | Bud (Shff.) | Delaware Trust Company | | 279 | 256 |
| Coy | Bud (Shff.) | Le Roy | Morse | 279 | 361 |
| Coy | Bud (Shff.) | John | Milton | 279 | 406 |
| Coy | Bud (Shff.) | Robert T. | Jawie | 279 | 413 |
| Coy | Bud (Shff.) | Frank T. | Nichols | 279 | 407 |
| Coy | Bud (Shff.) | Annie G. | Kipan | 279 | 471 |
| Coy | Bud (Shff.) | T. Pliny | Fisher, etal | 279 | 477 |
| Coy | Bud (Shff.) | George T. | Furnell | 279 | 499 |
| Coy | Bud (Shff.) | Sussey | Trust Co. | 279 | 514 |
| Coy | Bud (Shff.) | The Del-Mar Va Mtge Co. | | 279 | 519 |
| Coy | Bud (Shff.) | Farmers | Bank | 279 | 531 |
| Coy | Bud (Shff.) | Imby S. | Abbott | 280 | 56 |
| Coy | Bud (Shff.) | The Sussey | Trust Co. | 280 | 67 |
| Coy | Bud (Shff.) | Julian E. | Townsend | 280 | 69 |
| Coy | Bud (Shff.) | Joseph H. | Copeland | 280 | 71 |
| Coy | Bud (Shff.) | Joseph S. | Brittingham, etal | 280 | 135 |
| Coy | Bud (Shff.) | Howard H. | King, etal | 280 | 506 |
| Coy | Bud (Shff.) | Laurel B. and | Acen. | 280 | 507 |
| Coy | Bud (Shff.) | Harry H. | Lynch | 280 | 547 |
| Coy | Bud (Shff.) | Harry H. | Lynch | 280 | 550 |
| Coy | Bud (Shff.) | L. D. | Short Co. | 280 | 298 |

AD972

| GRANTOR | | To | GRANTEE | Book | Page |
|-------------|----------------------------|----|---------------------------------|------|------|
| Collison | Keniah, et ux. | | Maurice H. Williamson | 281 | 524 |
| Coy | Bud | | Able | 281 | 56 |
| Coy | Bud | | Federal Land Bank of Balto. | 281 | 121 |
| Coy | Bud, Shff. | | William T. Moore | 281 | 134 |
| Coy | Bud, Shff. | | George D. Hastings | 281 | 150 |
| Coy | Bud, Shff. | | The Peoples Nat. Bank of Laurel | 281 | 301 |
| Coy | Bud | | Montiles J. Webb, et ux. | 281 | 384 |
| Coy | Bud, Shff. | | Ernest D. Davis, et ux. | 281 | 489 |
| Cannon | Burton S. et ux. | | Minnie V. Hancock | 281 | 552 |
| Coy | Bud, Shff. | | Victor E. Husley | 282 | 201 |
| Coy | Bud, Shff. | | William G. Elliott | 282 | 343 |
| Carpenter | Burton S. et ux. | | Early Kroe | 282 | 410 |
| Coy | Bud, Shff. | | Lester F. Hastings | 282 | 466 |
| Coy | Bud | | Husley C. Doby | 283 | 29 |
| Coy | Bud | | Marion S. Parker | 283 | 32 |
| Coy | Bud, et ux. | | Harry J. Conway | 283 | 285 |
| Coy | Bud | | The Sussex Trust Co. | 283 | 528 |
| Coy | Bud | | Robert M. Carpenter, et ux. | 283 | 592 |
| Coy | Bud | | The Peoples Nat. Bank | 283 | 107 |
| Coy | Bud | | James Thomas Parrott | 283 | 223 |
| Cannon | Burton S. | | Rosace J. Nickman | 285 | 40 |
| Coy | Bud | | Richard H. Clendaniel | 285 | 317 |
| Coy | Bud | | George F. Sullivan | 286 | 105 |
| Church | Brown M. E. | | State of Delaware | 287 | 60 |
| Cooper | Benjamin, et ux. | | State of Delaware | 287 | 76 |
| Coulbourn | Benjamin F. et ux. | | Virginia D. Coulbourn | 290 | 3 |
| Coy | Bud, et ux. | | Bernard H. Campbell | 290 | 31 |
| Cannon | Burton S. et ux. | | Philip J. Morris | 291 | 350 |
| Conard | Bertha, et ux. | | Silla B. Holloway | 291 | 475 |
| Clefton | Blanche | | State of Delaware | 292 | 145 |
| Coy | Bud Shff. | | Andrew J. Lynch | 294 | 9 |
| Coy | Bud Shff. | | Harry C. Criel | 294 | 55 |
| Caley | Bertha M. et ux. | | Fredrick P. Whitney, et ux. | 298 | 413 |
| Cannon | Burton S. et ux. | | Edwin R. Powell, et ux. | 301 | 590 |
| Colona | Bertha S. et ux. | | David C. Aspre | 304 | 635 |
| Council | Blades No. 18, O. U. A. M. | | James E. Lloyd | 305 | 323 |
| Conaway | Bertha M. et ux. | | John W. Conway, et ux. | 306 | 253 |
| Christopher | Bailey et ux. | | John H. Hastings | 307 | 410 |
| Collier | Bertha S. et ux. | | Homer H. Pepper | 308 | 358 |
| Cannon | Burton S. et ux. | | Baltimore Trust Co. | 308 | 516 |

AAD972

| GRANTOR | To | GRANTEE | Book | Page |
|-----------|---------------------|----------------------------------|------|------|
| Christian | Bessie | Norman R. N. Fero, et ux | 309 | 121 |
| Cooper | B. Clyde, et al | Jonathan E. Wheatley, et ux | 312 | 2 |
| Coy | Bud, Shuff. | Joseph L. Marshall, trustee | 312 | 357 |
| Collins | Beatrice M., et al | Effie M. Lynch | 314 | 196 |
| Cannon | Burton G. (trustee) | George M. Donaway | 314 | 389 |
| Christian | Bessie (single) | William P. Skort. | 315 | 91 |
| Carpenter | Bessie J. et al. | Fred W. Rogers, et ux | 321 | 479 |
| Cannon | Burton G. et ux | George Massey | 326 | 159 |
| Cannon | Beatrice J. et ux | Jennie P. Messick | 326 | 170 |
| Brumby | Bertha M. et al. | Walter H. Comarog, et ux | 326 | 418 |
| Cordrey | Blauch, et al. | Frank A. Fodd, et al. | 327 | 65 |
| Carmean | Byard O. et ux | Herwood E. Kelly, et ux | 327 | 531 |
| Christian | Bessie | First National Bank of Sagadahoc | 328 | 415 |
| Carpenter | Blauch C. et al. | Ralph Reed | 331 | 247 |
| Barry | Bessie Johnson | Elijah Edward Barry | 332 | 9 |
| Calhoun | Bertha Green | D. N. Marine | 332 | 229 |
| Cannon | Burton G. et ux | Amos F. Mc Cabe | 334 | 537 |
| Colin | Beatrice et ux | Edward Franklin Quillen | 336 | 360 |
| Camp | Bessie et ux | Willie Cannon | 337 | 576 |
| Culver | Bertha M. | Charlotte May Pruitt | 341 | 530 |
| Calhoun | Blauche J. et ux | Ralph L. Lathbury | 342 | 405 |
| Cothran | Barrett C. et ux | William M. Hammond | 344 | 34 |
| Culow | Bertha M. | Jacob Olney Brown | 344 | 257 |
| Clark | Benjamin O. et ux | Frederick C. Stuedler et ux | 346 | 525 |
| Church | Atchel M. et ux | Sagadahoc Volunteer Fire Co. | 346 | 533 |
| Camp | Bessie et ux | State of Delaware | 355 | 119 |
| Croney | Bessie J. et ux | State of Delaware | 355 | 500 |
| Coulbourn | Bessie et ux | Peggy A. Baker | 348 | 305 |
| Cooper | Byard O. et ux | William K. Hammond | 351 | 335 |
| Cooper | Benjamin | Libert J. Williams | 351 | 437 |
| Cannon | Burton G. et ux | Landon L. Thomas | 352 | 208 |
| Cannon | Burton G. et ux | Melvin Intelliger et ux | 352 | 252 |
| Crover | Bessie M. et ux | Harry Frankel | 354 | 232 |
| Campbell | Bessie Spoth et ux | Paul C. Collins | 354 | 274 |
| Cannon | Burton G. et ux | Harry D. Hudson | 354 | 505 |
| Cannon | Burton G. et ux | Delaware Power & Light Co. | 361 | 465 |
| Cooper | B. Clyde et ux | Garvin C. Byrd | 363 | 378 |
| Carmean | Byard O. et ux | Grace M. White | 364 | 195 |
| Candler | Blauche O. et ux | Alvin O. Campbell | 364 | 383 |
| Carmean | Benjamin O. et ux | Lepton C. Shorroughood | 364 | 456 |

| GRANTOR | To | GRANTEE | Book | Page |
|------------|------------------|------------------------------|------|------|
| Murray, | Blauche J. | Wilson G. Webb, | 364 | 555 |
| Cooper, | Birtha J. | Delaware Power & Light Co., | 365 | 121 |
| Cannon, | B. Clyde | Earl G. Gaines, | 365 | 340 |
| Cannon, | Burton S. Jr. | Harold A. Murray, | 365 | 579 |
| Cannon, | Burton S. Jr. | Harold A. Murray, | 365 | 579 |
| Cannon, | Burton S. Jr. | Harold A. Murray, | 365 | 579 |
| Cannon, | Burton S. Jr. | Melton Sutcliff Co., Inc., | 366 | 69 |
| Cannon, | Burley Clayton | John C. Lakewood Jr., | 366 | 326 |
| Cannon, | Burton S. Jr. | Delaware Power & Light Co., | 366 | 361 |
| Cannon, | Bradford | Delaware Power & Light Co., | 366 | 372 |
| Cannon, | Benjamin | William Finn, | 367 | 470 |
| Cooper, | B. Clyde | Piocco Mitchell, | 369 | 71 |
| Cooper, | B. Clyde | Francis Gasser, | 369 | 72 |
| Cooper, | B. Clyde | John A. Price, | 369 | 73 |
| Cooper, | B. Clyde | Galvin Johnson, | 369 | 74 |
| Clauder, | Blauche J. | Delaware Fuel Service, Inc., | 370 | 194 |
| Clauder, | Blauche J. | Delaware Fuel Service Inc., | 370 | 197 |
| Campbell, | Bessie Stevenson | Olin D. Johnson, | 370 | 240 |
| Cooper, | B. Clyde | Wash H. Burris, | 370 | 498 |
| Cannon, | Bradford | Delaware Power & Light Co., | 370 | 529 |
| Cordrey, | Benjamin Harold | George P. Eskridge, | 371 | 440 |
| Christner, | Ben | Delaware Power & Light Co., | 372 | 404 |
| Carmean, | Byard | Lewis O. Carmean, | 374 | 187 |
| Cannon, | Bessie J. | Peninsula Oil Co. Inc., | 377 | 105 |
| Carmean, | Byard | Byard O. Carmean, Inc., | 377 | 138 |
| Cannon, | Burton S. Jr. | Edwin H. Rickards, | 378 | 22 |
| Coleman, | Birtha Sturge | Barbara C. Bennett, | 378 | 89 |
| Callahan, | Barrett | Mae Hall McCabe | 380 | 257 |
| Cole, | Bruce | Wayland H. Rice Jr., | 383 | 250 |
| Cannon, | Burton S. Jr. | Delaware Power & Light Co., | 379 | 64 |
| Clauder, | Blauche J. | Delaware Power & Light Co., | 379 | 491 |
| Callahan, | Blauche J. | Charles Wesley Callahan, | 387 | 195 |
| Cannon, | Burton S. Jr. | Edith Katharine Anderson, | 388 | 62 |
| Conrad, | Benjamin J. | Howard George Walker, | 388 | 378 |
| Clement, | Birtha J. | Gold. M. Wright, | 388 | 553 |
| Chambers, | Bessie K. | Sarah H. Chambers, | 392 | 187 |
| Carey, | Bessie Johnson | Clinton H. Brannon, | 393 | 330 |
| Cannon, | Bessie | John G. Collins, | 394 | 136 |
| Coleman, | Bessie Blackston | Kathleen G. Crisfield | 397 | 146 |
| Cannon, | Burton S. Jr. | State of Delaware | 390 | 205 |

| GRANTOR | To | GRANTEE | Book | Page |
|-----------|-------------------------------|----------------------------|------|------|
| Conrad, | ^{itd} Benjamin F. | Frank M. Jones | 407 | 105 |
| Cannon, | ^{itd} Bessie Banning | Woodrow Wilson Wilkins | 409 | 7 |
| Chaney, | ^{itd} Billie Jo | Harvey B. Hitchens | 413 | 355 |
| Carmean, | ^{itd} Beard E. | Delaware Power & Light Co. | 389 | 58 |
| Carmean, | ^{itd} Beard E. | Delaware Power & Light Co. | 389 | 476 |
| Collick, | ^{itd} Bernice S. | Chester H. Pickards | 417 | 37 |
| Cosson, | ^{itd} Bertha M. | Thomas Herlihy Jr. | 421 | 332 |
| Clothier, | ^{itd} Bedford B. | William M. Carpenter | 425 | 500 |
| Cannon, | ^{itd} Burton J. Sr. | Ruth E. Wilkins | 427 | 584 |
| Chambers, | ^{itd} Bessie N. | Sarah H. Chambers, | 429 | 53 |

AD972

| GRANTOR | To | GRANTEE | Book | Page |
|--|--------------------------------|--|------|------|
| Conaway, | Blauche J. st | Wilson G. Nett, | 364 | 555 |
| Poland, | Bertie J. st | Delaware Power & Light Co, | 365 | 121 |
| Cooper, | B. Clyde st | Earl J. Trines, st | 365 | 340 |
| Cannon, Burton J. st | Burtou st | Harold G. Murray, st | 365 | 579 |
| Cannon, Burton J. st | Burtou st | Harold G. Murray, st | 365 | 579 |
| Cannon, Bertie Elizabeth st | Burtou st | Harold G. Murray, st | 365 | 579 |
| Cannon, Burton S. Jr., | | Melrose Lumber Co, Inc, | 366 | 69 |
| Carmean, Berley Clayton | | John E. Lakewood Jr, | 366 | 326 |
| Cannon, | Burtou S. st | Delaware Power & Light Co, | 366 | 361 |
| Cannon, | Bradford st | Delaware Power & Light Co, | 366 | 372 |
| Conaway, | Benjamin W. st | William Linn, st | 367 | 470 |
| Cooper, | B. Clyde st | Rebecca Mitchell, | 369 | 71 |
| Cooper, | B. Clyde st | Francis Galler, | 369 | 72 |
| Cooper, | B. Clyde st | John A. Price, st | 369 | 73 |
| Cooper, | B. Clyde st | William Johnson, st | 369 | 74 |
| Chandler, | Blauche J. st | Delaware Feed Service, Inc, | 370 | 194 |
| Chandler, | Blauche J. st | Delaware Feed Service Inc, | 370 | 197 |
| Crumphell, | Bessie Stevenson st | Olin D. Johnson, | 370 | 240 |
| Cooper, | B. Clyde st | Noah H. Lurie, st | 370 | 498 |
| Cannon, | Bradford st | Delaware Power & Light Co, | 370 | 529 |
| Cordrey, | Benjamin Harold | George P. Eskridge, st | 371 | 440 |
| Christner, | Ben. st | Delaware Power & Light Co, | 372 | 404 |
| Carmean, | Byard O. st | Lewis O. Carmean, st | 374 | 187 |
| Conway, | Bessie J. st | Peninsula Oil Co, Inc, | 377 | 105 |
| Carmean, | Byard O. st | Byard O. Carmean, Inc, | 377 | 138 |
| Cannon, | Burtou S. Jr., st | Edvester H. Rickards, st | 378 | 22 |
| Colona, | Bertie Stinger | Barbara C. Bennett, st | 378 | 89 |
| Callahan, | Barrett C. st | Mae Hall McCabe | 380 | 257 |
| Cole, | Bruce st | Clayland H. Rice Jr., st | 383 | 250 |
| Cannon, | Burtou S. st | Delaware Power & Light Co, | 379 | 64 |
| Chandler, | Blauche J. st | Delaware Power & Light Co, | 379 | 491 |
| Callahan, | Blauche J. st | Charles Wesley Callahan, st | 387 | 195 |
| Cannon, | Burtou S. Jr. st | Edith Katherine Anderson, | 388 | 62 |
| Conrad, | Benjamin J. st | Howard George Walker, st | 388 | 378 |
| Clement, | Bertie J. st | Calib. M. Wright, | 388 | 553 |
| Chambers, | Bessie K. st | Sarah H. Chambers, | 392 | 187 |
| Carey, | Bessie Johnson | Clinton H. Bessie, st | 393 | 330 |
| Conaway, | Bessie st | John G. Collins, st | 394 | 136 |
| Coleman, | Bessie Blackston | Kathleen G. Crisfield | 397 | 146 |
| Cannon, | Burtou S. st | State of Delaware | 390 | 205 |

11075

| GRANTOR | To | GRANTEE | Book | Page |
|-----------|-------------------------------|----------------------------|------|------|
| Conrad, | ^{itd} Benjamin F. | Frank M. Jones | 407 | 105 |
| Cannon, | ^{itd} Bessie Peering | Woodrow Wilson Wilkins | 409 | 7 |
| Chaney, | ^{itd} Billie Jo | Harry B. Hitchens | 413 | 355 |
| Carmean, | ^{itd} Byard T. | Delaware Power & Light Co. | 389 | 58 |
| Carmean, | ^{itd} Byard T. | Delaware Power & Light Co. | 389 | 426 |
| Collick, | ^{itd} Bernice H. | Chester St. Richards | 417 | 37 |
| Cosson, | ^{itd} Bertha M. | Thomas Herlihy, Jr. | 421 | 332 |
| Clothier, | ^{itd} Bedford B. | William M. Carpenter | 425 | 500 |
| Cannon, | ^{itd} Burton A. Sr. | Ruth E. Wilkins | 427 | 584 |
| Chambers, | ^{itd} Bessie K. | Sarah H. Chambers, | 429 | 53 |

AAD972

GRANTOR

To

GRANTEE

Book Page

BLANK
PAGE

ADP72

| | GRANTOR | To | GRANTEE | Book | Page |
|--|-----------------------|----------------------------|---------------|---------------|--------|
| | Court House | Com. | John | Evans | 23 186 |
| | Cannon | Clement | Charles | Ross | 24 24 |
| | Cannon | Clement | Rebekah | Bradley | 24 37 |
| | Cardiff | Christopher | Eli | Shiles | 25 74 |
| | Carroll | Charles | Elisha | Evans | 25 420 |
| | Carroll | Charles | James A. | Porter | 25 422 |
| | Coulter | Charles | Stephen | Coston | 25 485 |
| | Cannon | Clement, et al | John M. | Mossie | 26 297 |
| | Court House | Com. | John | Prettyman | 26 321 |
| | Church Trustees | St Paul Georgetown | William | Russell | 26 325 |
| | Court House | Com. | William | Bell | 26 331 |
| | Cannon | Constantine ^{del} | Jesse | Cannon | 27 355 |
| | Cannon | Constantine, et al | Edward | Cannon | 27 356 |
| | Court House | Com. | James | Ewing | 27 438 |
| | Church Trustees | St. Peter's | Caleb | Rodney | 28 46 |
| | Coulter | Charles | Peter | Coulter | 28 171 |
| | Clifton | Charles | Eunalle | Adams | 29 169 |
| | Cardiff | Christopher, et al | Isaac | Cannon, et al | 29 377 |
| | Chapel | Trustees of | Johnstown | | 29 435 |
| | Church | Zoar | Meeting | House | 30 320 |
| | Carey | Cornelius, et al | Elias | Cornwell | 30 324 |
| | Chapel | Asbury | | | 31 40 |
| | Court House | Com. | Stephen | Mitchell | 31 156 |
| | Court of Common Pleas | | William | White, et al | 31 200 |
| | Court of Common Pleas | | William | White, et al | 31 233 |
| | Carey | Cornelius, et al | Sarah | Lank, et al | 32 284 |
| | Church Trustees | of Cokesbury | Meeting | House | 32 436 |
| | Chapel | Trustees | of Stealey | | 33 146 |
| | Carey | Cornelius, et al | Thomas L. | Judge | 33 252 |
| | Cullen | Charles M, et al | Richard | Westley | 34 340 |
| | Cullen | Charles M, et al | Severn | Fitchett | 34 353 |
| | Chapel | Trustees | of | Antioch | 34 571 |
| | Cullen | Charles M. | Isaac | Burton | 35 169 |
| | Coulbourn | Catherine, et al | Nathaniel | Ross | 35 203 |
| | Church | St Johnstown | Meeting | House | 35 350 |
| | Cockran | Charles | Gideon | Haples | 37 409 |
| | Church | Bethesda | Incorporation | | 38 120 |
| | Collins | Charles, et al | Peter B. | Jackson | 38 233 |
| | Cockran | Charles, et al | Eli | Hall | 38 415 |
| | Cannon | Cyrus, et al | Thomas C. | Nelson | 39 194 |

AAD972

| GRANTOR | To | GRANTEE | Book | Page |
|---|-----------------------------------|----------------------------------|-----------------|---------|
| Carlisle | Charles, etal. | Pemberton | Carlisle | 39 411 |
| Church | Wesley M.E. | Incorporation | | 40 1 |
| Carroll | Clement, etal. | Thomas | Adams | 40 217 |
| Coubourn | Catherine | William O. | Kedden | 40 467 |
| Carlisle | Celia | Bernal | Satman, Jr. | 41 216 |
| Comegys | C.P. (State Trust) | Leonard | Short | 42 25 |
| Church | Trustees | Presbyterian | Laurel | 42 341 |
| Chapel | Trustees | Moore | | 42 391 |
| Chapel | Wesley | John | Martin | 43 417 |
| Church Trustees of Canton | | At Cannon Ferry | | 44 24 |
| Carey | Cannon, etay | Cornelius | Coulter | 44 x 55 |
| Church | Salem in | Baltimore Md. | Trustees | 44 163 |
| Conwell | Charles, etal. | John G. | Conwell | 44 197 |
| Carey | Catherine | David | Haggard | 44 226 |
| Church Trustees of Bethel | | at Lewis | Town | 44 268 |
| Cannon | Charlotte, etal. | Jemiah | Cannon | 45 48 |
| Church Trustees St. Peter's | | Patience | De Wolfe | 45 196 |
| Church Trustees | Presbyterian | Milton Certificate of | | 45 354 |
| Conaway | Clayton S. ety | Minor T. | Conaway | 46 282 |
| Cottingham | Charles, etal. | Thomas A. | Young | 46 316 |
| Cottingham | Charles, etal. | Adam | Short | 46 356 |
| Church | Trustees of | Saint Luke's Seaford Certificate | | 46 380 |
| Church Trustees of St. Peter's | | Henry F. | Rodney | 48 138 |
| Church Connells Chapel | | Certificate of | | 48 214 |
| Cottingham | Charles, etal. | Samuel | Messick | 48 241 |
| Cannon | Charles B. ety | William | Cannon | 48 343 |
| Carey | Catherine | Mary | Haples | 48 444 |
| Church Society of Friends of Camden | Meeting House | Samuel | Paynter | 49 183 |
| Court | House, for | Construction of | | 49 187 |
| Church Meeting House & Duck Creek Meeting | House of Friends | William | Russell | 49 274 |
| Cottingham | Charles, etal. | John | Cottingham | 49 275 |
| Colfen | Cornelius H. ety | Charles | Vaughn | 49 342 |
| Conwell | Charles, etal. | James C. | Robbins | 49 452 |
| Cannon | Charlotte, etal. | Hudson | Cannon | 50 5 |
| Church Trustees of Boachim Meeting | Trustees of Boachim Meeting House | | | 50 336 |
| Church Boachim Meeting House | Certificate of | | | 50 337 |
| Collins | Cannon, etay | Aaron M. | Kordy | 50 403 |
| Church Certificate of Incorporation | Trustees | Canton M. P. | | 51 181 |
| Church St. Peter's Lewis | | Henry F. | Robinson, etal. | 51 243 |
| Church | Certificate of | M.E. Church in Laurel | | 51 326 |
| Church, M.P. Gethsemane | | Certificate of Incorporation | | 59 491 |

| | GRANTOR | To | GRANTEE | Book | Page |
|--|---------------------------------|-------------------|------------------------------|------|------|
| | Coffin | Cornelius H. ety. | Charles Vaughn | 51 | 346 |
| | Crocker | Charles | Coleman Asbury | 51 | 454 |
| | Church Trustees | St. Peter's | William Brock | 52 | 47 |
| | Church M. P. at Seaford | | Certificate of Trustees | 53 | 508 |
| | Carey | Catherine | Arthur Haggard | 54 | 281 |
| | Church | St. Peter's | John H. White | 54 | 346 |
| | Clark | Clement A. etal. | Eliza A. Funnell, etal. | 55 | 279 |
| | Collins | Cannon, ety. | Benton Marvell | 55 | 426 |
| | Carlisle | Charles H. | James P. Stuyton | 57 | 414 |
| | Crocker | Cornelius, ety. | James S. Wood | 57 | 521 |
| | Cottingham | Charles, ety. | Isaac M. Fooks | 58 | 27 |
| | Cannon | Cornelius T. | Halsey H. Masten | 58 | 358 |
| | Collins | Charles, ety. | Edward Bishop | 59 | 43 |
| | Church, St. John's M. E. Chapel | | Certificate of Incorporation | 59 | 268 |
| | Church, Trustees of Moores | | M. E. Certificate of | 60 | 205 |
| | Church M. E. Bridgeville, Del. | | Certificate of | 60 | 214 |
| | Collins | Charles, ety. | Mitchell Brey | 60 | 393 |
| | Collins | Charles, etal. | James Aydelotte | 61 | 71 |
| | Cannon | Charles K. etal. | William B. Horsey | 62 | 116 |
| | Cannon | Charles K. etal. | William B. Horsey | 62 | 120 |
| | Cullen | Charles M. Trust. | Levin Lockum | 62 | 361 |
| | Clifton | Catherine, etal. | Burton Kettingman | 62 | 449 |
| | Cannon | Charles K. etal. | John K. Brown | 62 | 535 |
| | Cannon | Charles K. etal. | John K. Brown | 62 | 537 |
| | Cannon | Catherine, etal. | John Spicer | 63 | 102 |
| | Church | Trustees M. E. | St. George's Certificate of | 63 | 136 |
| | Campbell | Charles S. ety. | Thomas H. Baker | 63 | 159 |
| | Cannon | Cyrus H. etal. | Joshua J. Cannon | 63 | 185 |
| | Cannon | Charles, etal. | Nathaniel H. Hickman, etal. | 63 | 290 |
| | Cannon | Charles K. etal. | Thomas Hind (Jr.) | 63 | 406 |
| | Church Trustees | Ebenezer | Certificate of | 64 | 137 |
| | Conley | Charles C. ety. | John H. Sharp, etal. | 64 | 195 |
| | Church | Antioch M. E. | African M. E. Church | 64 | 336 |
| | Collins | Cannon | Zoiak Collins | 64 | 370 |
| | Cannon | Charles K. etal. | John H. Cottingham | 65 | 16 |
| | Cannon | Charles K. etal. | Joseph Hairgrove | 65 | 18 |
| | Cannon | Charles K. etal. | William M. C. Jones | 65 | 19 |
| | Cannon | Charles K. etal. | Mary Cannon | 65 | 20 |
| | Cannon | Charles K. etal. | Levin F. Cannon | 65 | 20 |
| | Cannon | Charles K. etal. | Sarah C. Cannon | 65 | 23 |

A1972

| GRANTOR | To | GRANTEE | Book | Page |
|-----------------------------|-----------------------------------|--------------|----------------|--------|
| Cannon | Charles K. et al | Ann H. | Cannon | 65 24 |
| Church Trustees | St. Peter's P.E. ^{Lucas} | John | Metcalf | 65 27 |
| Church Milford Presbyterian | | Certificate | of | 65 126 |
| Cannon | Charles K. et al | James | Darbee | 65 228 |
| Church Trustees | M. P. Seaford | Certificate | of | 65 251 |
| Cannon | Charles K. et al | Francis A. | Williams | 65 300 |
| Carey | Cornelius J. et al | John H. | Dean | 65 315 |
| Cannon | Charles K. et al | Joseph | Hairgrove | 65 334 |
| Connelly | Charles, et al | Breensbury | Cannon | 66 35 |
| Cannon | Charles K. et al | Charles A. | Cottingham | 66 72 |
| Church M.E. Broadcreek Hd. | | Jonathan | Moore | 66 118 |
| Cannon | Charles K. et al | Thomas H. | Harper | 66 260 |
| Coulter | Cornelius H. | William V. | Coulter | 66 275 |
| Cannon | Charles K. et al | James B. | Clarkson | 66 368 |
| Cannon | Charles K. et al | John K. | Brown | 66 373 |
| Cannon | Cyrus H. | Joseph H. | Cannon | 66 385 |
| Conaway | Curtis S. | James | Jones | 67 221 |
| Cannon | Charles K. et al | Jacob | Knowles | 67 248 |
| Church Trustees | St. Matthew's P.E. | John | Ingram | 67 313 |
| Campbell | Charles, et al | Albert S. | Johnston | 67 379 |
| Conaway | Curtis A. et al | Levin J. | Hopkins, et al | 68 140 |
| Conley | Charles, et al | George H. | Nicolson | 68 151 |
| Church Trustees | St. Philip's P.E. | William H. | Dashill | 68 361 |
| Cullen | Charles M. Trust | Curtis S. | Stanton et al | 69 497 |
| Carey | Cornelius J. et al | Thomas C. | Furnell | 70 113 |
| Cullen | Charles M. et al | George H. | Allen | 70 256 |
| Cannon | Charles K. et al | M. E. Church | Seaford | 70 389 |
| Carey | Cornelius J. et al | Sarah E. | Abbott | 70 398 |
| Church | St. Georges | Certificate | of | 71 317 |
| Cottingham | Charles K. et al | Robert B. | Ellegood | 71 531 |
| Cullen | Charles M. et al | Joseph H. | Marcell | 71 607 |
| Cannon | Charles K. et al | Jacob H. | Wallace | 71 669 |
| Cannon | Charles K. et al | Jacob H. | Wallace | 71 671 |
| Cullen | Charles M. Trust | John H. | Stevens | 72 110 |
| Cannon | Charles K. et al | Jacob | Williams | 72 453 |
| Carey | Cornelius J. | George | Pettyman | 73 15 |
| Cannon | Charles K. et al | Mark A. | Allen | 73 20 |
| Cannon | Charles K. et al | Mark A. | Allen | 73 22 |
| Cannon | Charles K. et al | William | Lloyd | 73 24 |
| Cullen | Charles M. Trust | Elizabeth J. | Fooks | 73 78 |

| GRANTOR | To | GRANTEE | Book | Page |
|----------------------|------------------------------------|--------------------------------|------|------|
| Cullen | Charles M. ^{Trust} et al. | James Ponder | 73 | 333 |
| Collins | Caleb P. et al. | Andrew J. Horsey | 73 | 381 |
| Collins | Charles, et ux | Thomas Taylor | 73 | 497 |
| Church | Presbyterian | St. Bridgeville Certificate of | 73 | 602 |
| Conaway | Curtis A. (adm) | Curtis A. Conaway | 74 | 250 |
| Campbell | Charles, et ux. | William H. Staughton | 74 | 466 |
| Cannon | Charles, t. | Jacob Knowles | 74 | 545 |
| Cannon | Charles t. | Jacob Knowles | 74 | 546 |
| Carey | Cornelius J. et ux | Robert C. White | 75 | 257 |
| Cottingham | Charles A. | Levin J. Cannon | 75 | 340 |
| Cannon | Charles K. et al. | Levin J. Cannon | 75 | 341 |
| Cannon | Charles K. et al. | Levin J. Cannon | 75 | 342 |
| Cannon | Charles K. et ux. | Levin J. Cannon | 75 | 343 |
| Cannon | Charles K. et al. | William Lloyd | 75 | 366 |
| Cannon | Charles K. et al. | John H. Frampton | 75 | 550 |
| Church Trustees | First M. E. | at Lincoln Certificate of | 76 | 2 |
| Cannon | Charles K. | Jacob Knowles | 76 | 97 |
| Collison | Caleb S. et ux | William J. Wilson | 76 | 196 |
| Cannon | Charles K. et al. | Isaac Hillen | 76 | 217 |
| Chipman | Charles, et ux | Benjamin F. Fooks | 76 | 434 |
| Conaway | Curtis A. et ux. | James H. Morgan | 76 | 436 |
| Cullen | Charles M. Trust | Curtis A. Conaway | 77 | 37 |
| Campbell | Charles, et ux | John F. Campbell | 77 | 48 |
| Cannon | Charles t. | First National Bank, Seaford | 77 | 386 |
| Cannon | Charles t. et ux. | First National Bank, Seaford | 77 | 387 |
| Cannon | Charles K. et al. | William J. Knight | 77 | 428 |
| Commissioners Report | | William V. Coulter | 77 | 431 |
| Cannon | Charles K. et al. | Morris J. Meyer, et ux | 77 | 582 |
| Collins | Cyrus H. | Andrew J. Horsey | 78 | 79 |
| Cullen | Charles M. et ux | Charles H. Richards | 78 | 178 |
| Cullen | Charles M. Trust | George H. James, et al. | 78 | 222 |
| Corrier | Constantine | Jacob Moore | 78 | 271 |
| Coates | Clement, et ux | David M. P. Johnson | 78 | 281 |
| Cottingham | Charles A. et al. | Robert S. Ellegood | 78 | 375 |
| Cannon | Charles K. et al. | Annie K. Cannon | 78 | 471 |
| Cannon | Charles K. et ux. | Annie K. Cannon | 78 | 474 |
| Cannon | Charles K. et al. | Henry C. Fairgrove | 78 | 489 |
| Chamberlain | Charles A. et ux | Lemuel Derrickson | 79 | 361 |
| Church Trustees | St. Georges | Chapel Certificate of | 79 | 428 |
| Church M. P. | at Reynolds | Mills Certificate of | 79 | 497 |

AND 72

| GRANTOR | To | GRANTEE | Book | Page |
|-----------------------------------|------------------------|--------------------------------|------|------|
| Church Trustees Presbyterian | Milton | 2nd Cool Spring Certificate of | 80 | 23 |
| Church Trustees St Georges | Little Creek | 2d Certificate of | 80 | 114 |
| Connaway | Curtis et al | Thomas P. Kinsley | 80 | 256 |
| Court U.S. District | Nathaniel St. | Hickman | 80 | 355 |
| Carey | Cornelius J. | Moses Dodd | 80 | 406 |
| Cannon | Charles K. et al | William Calhoun | 81 | 141 |
| Cannon | Charles K. et al | George T. Kay | 81 | 566 |
| Cannon | Charles K. et al | George T. Kay | 81 | 569 |
| Compton | Charles E. et al | Norway C. Middleton | 82 | 61 |
| Cullen | Charles M. et al | Jacob A. Kilgus | 82 | 289 |
| Church Trustees M.E. Revue | Lias M. | Warren | 82 | 455 |
| Cullen | Charles M. et al | John O. Green | 82 | 596 |
| Court Levy | Commissioner | Nelson Shockley | 83 | 93 |
| Cullen | Charles M. et al | Benjamin F. Hooks | 84 | 5 |
| Collins | Charles et al | John A. Hudson | 84 | 171 |
| Craig | Comptrol et al | Charles C. Stockley | 84 | 375 |
| Cullen | Charles M. et al | Jacob S. Mann et al | 85 | 71 |
| Cullen | Charles M. et al | William Williams | 85 | 85 |
| Carey | Cornelius J. | Philip Reed | 85 | 182 |
| Cullen | Charles M. et al | Joseph Neal | 85 | 231 |
| Cullen | Charles M. et al | David L. Rawlins | 85 | 388 |
| Church Trustees M.E. Stantonville | Tilghman | Nuttall | 85 | 425 |
| Connaway | Curtis, et al | William J. Spicer | 85 | 531 |
| Cullen | Charles M. et al | Franklin C. Maul | 85 | 535 |
| Cannon | Charles K. et al | Francis A. Williams | 85 | 593 |
| Cannon | Cyrus H. et al | John C. Cannon | 87 | 209 |
| Connaway | Cyrus H. et al | James H. Host | 87 | 257 |
| Church Trustees Bristol M.T. | Isaac H. | Phillips | 87 | 359 |
| Connaway | Curtis | Wallace Thompson | 88 | 115 |
| Cullen | Charles M. et al | Harriet H. Cannon | 88 | 146 |
| Camp | Charles H. et al | Louisa A. Cotts | 88 | 195 |
| Church Trustees M.T. Sanford | Thomas B. | Harper | 88 | 268 |
| Church Christ St. Phillips | Card | George B. Phillips | 88 | 476 |
| Connaway | Curtis et al | Charles B. Jones | 88 | 526 |
| Critchton | Caleb, et al | John Lankford | 89 | 55 |
| Cressman | Cornelius et al | Jacob Hooker | 89 | 445 |
| Cullen | Charles M. Admr. et al | Joseph Allen | 91 | 9 |
| Cullen | Charles M. et al | Edward Hillen | 91 | 401 |
| Cullen | Charles M. et al | John Fossitt | 91 | 516 |
| Cullen | Charles M. et al | Michael Coulborn | 91 | 581 |

| GRANTOR | To | GRANTEE | Book | Page |
|----------------------------------|-----------------------------|----------------------------------|------|------|
| Cullen | Charles M. Suss | William T. Moore | 92 | 295 |
| Cowell | Charles T. et al | Joseph H. Marvel | 93 | 145 |
| Cullen | Charles M. et al | Joshua Phillips | 93 | 301 |
| Chipman | Charles, et al | John H. Collins | 93 | 301 |
| Com. of | Lewes | United States | 93 | 372 |
| Connaway | Curtis A. et al | Benjamin J. Douglass | 94 | 102 |
| Church St. Pauls P.E. | P.E. Georgetown | Charles H. Richards, et al | 94 | 105 |
| Church St. Pauls P.E. | P.E. Georgetown | Daniel Short | 94 | 107 |
| Connaway | Curtis A. et al | Robert A. Ellie | 94 | 339 |
| Collins | Charles, et al | Trustees Union Sound M.E. Church | 94 | 555 |
| Church St Pauls P.E. Georgetown | P.E. Georgetown | John H. Messick | 95 | 71 |
| Cullen | Charles M. et al | Eugene Jacobs | 95 | 409 |
| Culver | Charles H. | Martin M. Ellie | 95 | 443 |
| Com. of | Seaford | Michall Coulbourn | 95 | 588 |
| Cullen | Charles M. Suss | Remuel Lynch | 96 | 17 |
| Com. of | Seaford | Thomas Scott | 96 | 531 |
| Cannon | Cyrus H. et al | Peter B. Gordy | 97 | 51 |
| Church M.P. at Laurel | P.E. Georgetown | Joshua H. Marvel | 98 | 276 |
| Campbell | Charles | John Campbell | 98 | 393 |
| Cannon | Charles A. et al | Elisha C. Dukes | 98 | 523 |
| Compton | Charles E. et al | Leulah L. P. Middleton | 99 | 121 |
| Compton | Charles E. et al | Arthur Middleton | 100 | 28 |
| Church | Rosem M. E. | Daniel H. Burton, et al | 100 | 107 |
| Cullen | Charles M. Suss | Philip L. Cannon, et al | 100 | 232 |
| Court Levy | Sussex Co. | Edward D. Hearn | 100 | 382 |
| Court Levy | Sussex Co. Court of Appeals | Delaware Dem. Pub. Co. | 100 | 386 |
| Court Levy | Sussex Co. | Union Lodge #3 I.O.O.F. | 100 | 399 |
| Court Levy | Sussex Co. | William T. Tomlinson | 100 | 408 |
| Cullen | Charles M. | Joseph Vaughn | 101 | 192 |
| Church St. Pauls P.E. Georgetown | P.E. Georgetown | Benjamin J. Douglass | 101 | 220 |
| Church A.M.E. Georgetown | P.E. Georgetown | Silas Little | 101 | 441 |
| Carter/Christianna E. et al. | P.E. Georgetown | William P. Orr | 101 | 466 |
| Cullen | Charles M. Suss | James A. Evans | 101 | 468 |
| Cullen | Charles M. et al | Joseph B. Hearn | 102 | 36 |
| Cullen | Charles M. Suss | George M. Macklin | 102 | 199 |
| Cannon | Cyrus H. et al | Cyrus A. Parker | 102 | 257 |
| Carey | Cornelius G. et al | James A. Carey | 102 | 388 |
| Cullen | Charles M. | James Wiley | 103 | 231 |
| Collins | Cyrus H. et al | Louis N. Bulthe | 103 | 577 |
| Court Levy | Sussex Co. | J. Bascom Clark, et al | 104 | 246 |

AAD972

✓

| GRANTOR | | To | GRANTEE | Book | Page |
|---------------------|--------------------|--------------|---------------|------|------|
| Compton | Charles E. et al | Solomon | Davis | 104 | 348 |
| Church | St P. E. | George | Harris | 104 | 412 |
| Cannon | Charlotte et al | William J. | Cannon | 105 | 99 |
| Cannon | Curtis T. et al | William J. | Cannon | 105 | 99 |
| Compton | Charles E. et al | John T. | Hastings | 105 | 184 |
| Carey | Cornelius J. et al | Jeffrey O. | Bentley et al | 105 | 227 |
| Cullen | Charles M. Trust | Robert H. | Harden | 105 | 255 |
| Corbin | Castelia | Margaret A. | Layton | 105 | 481 |
| Cannon | Cyrus H. et al | Walter B. | Ellis | 105 | 542 |
| Compton | Charles E. et al | Arthur | Middleton | 106 | 216 |
| Cannon | Charlotte et al | Jacob M. | Jones | 107 | 85 |
| Cannon | Curtis et al | Jacob M. | Jones | 107 | 85 |
| Church M. P. | Laurel | William J. | Fitch | 107 | 120 |
| Church Presbyterian | Laurel et al | William H. | Dashill | 107 | 191 |
| Church | Zion M. E. | D. M. J. | Johnson | 108 | 323 |
| Collins | Cyrus H. et al | Lobbia E. | Jefferson | 108 | 375 |
| Cullen | Charles M. Trust | William H. | Smith | 108 | 516 |
| Cullen | Charles M. et al | William M. | Jefferson | 109 | 347 |
| Conwell | Charles E. et al | Hetty J. | Fisher | 109 | 432 |
| Conwell | Clarence | Hetty J. | Fisher | 109 | 433 |
| Church Union | M. E. Bridgeville | Frederick E. | Braef | 109 | 439 |
| Collins | Charles H. | Hetty J. | Chandler | 110 | 194 |
| Cullen | Charles M. et al | Charles H. | Cullen | 111 | 25 |
| Church Trustees | M. E. Concord | Phoebe C. | Phillips | 111 | 158 |
| Conaway | Coard P. | John M. | Joseph | 111 | 445 |
| Conaway | Coard P. et al | John M. | Joseph | 111 | 480 |
| Compton | Charles E. et al | John S. | Beebe | 111 | 484 |
| Cullen | Charles M. Trust | James H. | Warren | 111 | 502 |
| Cullen | Charles H. | William M. | Johnson | 113 | 171 |
| Cooker | Clement K. et al | Mary K. | Short | 114 | 246 |
| Cooker | Charles K. et al | Mary K. | Short | 114 | 246 |
| Cullen | Charles H. | George L. | Barnett | 114 | 468 |
| Compton | Charles E. et al | John T. | Hastings | 114 | 495 |
| Conard | Charles H. | Addie | Carey | 115 | 26 |
| Church Trustees | Christ | William H. | Dashill | 115 | 348 |
| Church Trustees | Christ | William H. | Dashill | 115 | 350 |
| Church Trustees | M. E. Lincoln | Annie | Dutton | 115 | 445 |
| Conaway | Charles H. | Mina E. | Dredden | 116 | 87 |
| Cullen | Charles M. et al | Joseph | Isaacs | 116 | 176 |
| Compton | Charles E. et al | James E. | Dickerson | 116 | 442 |

| | GRANTOR | To | GRANTEE | Book | Page |
|--------|-------------------|-------------------|------------------|----------------|---------|
| | Cullen | Charles H. Trust | Trustees Gosden | M.E. Church | 116 593 |
| | Church Union | M.E. Bridgville | Hilbert L. | Layton | 117 297 |
| | Couley | Charles H. Trust | William S. | Kenney | 118 102 |
| | Cullen | Charles H. Trust | William D. | Lank | 118 409 |
| | Cullen | Charles H. | Levin S. | Atkins | 119 100 |
| | Cullen | Charles H. Trust | Charles C. | Records | 119 471 |
| | Coverdale | Caroline | George | Reynolds | 119 522 |
| | Cullen | Charles H. | Robert J. | Davidson | 120 116 |
| | Church Mt. Oliver | M. P. | Levin K. | Low | 120 123 |
| | Certificate | Incorporation | Diamond Tray | Basket Co. | 120 133 |
| | Certificate | Election | Peppers M.E. | Church | 120 215 |
| | Church | Union M.E. | Martin H. | Welch | 121 153 |
| AAD972 | Church Trustee | M.E. Peppers | Trustees Peppers | M.E. Church | 121 256 |
| | Commissioners | of Rehoboth | Washington J. | Walker | 121 369 |
| | Commissioners | of Rehoboth | William H. | Shock | 122 47 |
| | Conaway | Charles H. et al. | Daniel | Swain | 122 145 |
| | Collins | Cyrus H. et al. | George H. | Moore | 122 148 |
| | Church St. Pauls | P. E. | Isaac N. | Fooke | 122 386 |
| | Church Trustees | St. Thomas | Certificate of | Election | 123 124 |
| | Cottingham | Charles A. et al. | Robert A. | Ellegood | 123 302 |
| | Collins | Charles S. | Elizabeth | Brewell | 123 407 |
| | Cullen | Charles H. et al. | Alice | Truitt | 123 442 |
| | Church Union | M.E. Bridgville | Lydia E. | Culver | 123 554 |
| | Church | North Pt | Jacob H. | Cannon | 124 44 |
| | Cullen | Charles M. | Charles H. | Cullen | 124 120 |
| | Commissioners | of Rehoboth | School | District # 111 | 124 295 |
| | Cullen | Charles H. | Joseph E. | Holland | 124 300 |
| | Crowley | Cornelius | Joseph | Neal | 124 366 |
| | Commissioners | of Rehoboth | Willard S. | Truitt | 124 527 |
| | Commissioners | of Rehoboth | Joshua D. | Marvel | 124 528 |
| | Cullen | Charles H. | William A. | Hest | 125 174 |
| | Commissioners | of Rehoboth | John E. | Bette | 125 194 |
| | Commissioners | of Rehoboth | Thomas J. | Pyle | 125 314 |
| | Commissioners | of Rehoboth | George A. | Cox | 125 329 |
| | Commissioners | of Rehoboth | Alice V. | Kelkey | 125 349 |
| | Commissioners | of Rehoboth | John M. | Scott (Sims) | 125 354 |
| | Commissioners | of Rehoboth | William P. | Orr | 125 413 |
| | Commissioners | of Rehoboth | Will T. | Boteler | 125 462 |
| | Commissioners | of Rehoboth | Milton B. | Shock | 125 463 |
| | Commissioners | of Rehoboth | John M. | Cates | 125 538 |

| GRANTOR | To | GRANTEE | Book | Page |
|---------------------------|-------------------|---------------------------------|------|------|
| Commissioners of Rehoboth | | Charles S. Baker | 126 | 73 |
| Collins | Cyrus H. | Willie F. Holt | 126 | 113 |
| Commissioners of Rehoboth | | William H. Francis | 126 | 125 |
| Cullen | Charles H. | Mary G. Windsor | 126 | 275 |
| Coffin | Callie J. | William M. Morris | 126 | 313 |
| Cullen | Charles H. | Adam Stierle | 126 | 504 |
| Commissioners of Lewes | | Delaware Oil and Fertilizer Co. | 126 | 518 |
| Cannon | Charles Radm | James H. Davis | 126 | 534 |
| Cullen | Charles H. Trust | Mary H. Fisher | 126 | 542 |
| Commissioners of Rehoboth | | T. A. H. O'Brien | 126 | 565 |
| Cullen | Charles H. | Mark H. Shockley et al | 126 | 583 |
| Commissioners of Rehoboth | | William E. Kolfe | 127 | 8 |
| Commissioners of Rehoboth | | William Tenney | 127 | 24 |
| Commissioners of Rehoboth | | George H. Johnson | 127 | 44 |
| Church Trustees M. F. | | Florence E. Johnson | 127 | 48 |
| Commissioners of Milton | | Robert D. Abbott | 127 | 143 |
| Commissioners of Rehoboth | | William J. Thoroughgood | 127 | 177 |
| Carter | Catharine et al | William H. Virden | 127 | 239 |
| Commissioners of Rehoboth | | James T. Thompson | 127 | 345 |
| Commissioners of Rehoboth | | William H. Darc | 127 | 356 |
| Commissioners of Rehoboth | | George H. Bright et al | 127 | 442 |
| Cannon | Charles H. et al. | Peter H. Knight | 127 | 454 |
| Com. of Rehoboth | | Aaron Marshall | 127 | 541 |
| Commissioners of Rehoboth | | Joshua D. Marvel | 127 | 583 |
| Commissioners of Rehoboth | | John E. Betts | 127 | 595 |
| Cullen | Charles H. Trust | John H. Todd | 128 | 21 |
| Cullen | Charles H. Trust | Elmina Kinnamon | 128 | 24 |
| Church Vest Good Meeting | | | 128 | 143 |
| Commissioners of Rehoboth | | William C. Foard | 128 | 325 |
| Cannon | Charles H. | School District of Milton | 128 | 359 |
| Commissioners of Rehoboth | | Thomas H. Roach | 128 | 311 |
| Commissioners of Rehoboth | | Franklin C. Maul | 128 | 432 |
| Commissioners of Rehoboth | | Thomas B. Schellenger | 128 | 436 |
| Commissioners of Rehoboth | | Robert A. Black | 128 | 441 |
| Commissioners of Rehoboth | | Landreth L. Rayton | 128 | 479 |
| Cullen | Charles H. Trust | William H. Richards | 128 | 502 |
| Commissioners of Rehoboth | | Walter L. Butler | 128 | 506 |
| Church | Hesley M. E. | George F. Jones | 128 | 519 |
| Commissioners of Rehoboth | | William P. Thomson | 128 | 535 |
| Cullen | Charles M. Trust | William A. West | 128 | 559 |
| Commissioners of Rehoboth | | Thomas E. Terry | 128 | 509 |

| GRANTOR | | To | GRANTEE | Book | Page |
|---------------------------|--------------------|--------------|--------------|------|------|
| Cullen | Charles M. (Trust) | Edith F. | Kidell | 128 | 574 |
| Commissioners of Kehoboth | | Franklin C. | Maul | 129 | 40 |
| Commissioners of Kehoboth | | Riggie E. | Tekker | 129 | 96 |
| Commissioners of Kehoboth | | William F. | Lynch | 129 | 131 |
| Cullen | Charles H. (Trust) | John A. | Clampitt | 129 | 143 |
| Cullen | Charles H. (Trust) | Lillie K. | Oton | 129 | 146 |
| Church | St Paul P. E. | William H. | Kawline | 129 | 300 |
| Commissioners of Kehoboth | | Willard S. | Fruitt | 129 | 357 |
| Commissioners of Kehoboth | | Clara F. | Kiffin | 129 | 362 |
| Commissioners of Kehoboth | | Joseph D. | Truxton | 129 | 371 |
| Cullen | Charles M. (Trust) | Joseph D. | Truxton | 129 | 391 |
| Church Mt. Pleasant M. E. | | John M. | Brown | 129 | 458 |
| Cullen | Charles M. (Trust) | Josiah G. | Adkins | 129 | 500 |
| Commissioners of Kehoboth | | James A. | Braham | 130 | 66 |
| Commissioners of Kehoboth | | United | States | 130 | 168 |
| Commissioners of Kehoboth | | William J. | Thoroughgood | 130 | 257 |
| Commissioners of Kehoboth | | William J. | Thoroughgood | 130 | 258 |
| Commissioners of Kehoboth | | Vaughn S. | Collins | 130 | 325 |
| Cullen | Charles M. (Trust) | Charles H. | Cullen | 130 | 341 |
| Commissioners of Kehoboth | | Thompson and | March | 130 | 357 |
| Cullen | Charles H. (exp.) | Lemuel | Brumley | 130 | 361 |
| Commissioners of Kehoboth | | William S. | Manning | 130 | 381 |
| Commissioners of Kehoboth | | John B. | Ritchie | 130 | 392 |
| Cullen | Charles H. (adm.) | Louder H. | Mitchell | 130 | 457 |
| Commissioners of Kehoboth | | William C. | Smith | 131 | 18 |
| Cullen | Charles M. (Trust) | Franklin C. | Maul | 131 | 46 |
| Cullen | Charles H. (exp.) | Robert P. | Davis | 131 | 74 |
| Cullen | Charles H. (exp.) | Annie M. | Murray | 131 | 110 |
| Cullen | Charles H. (Trust) | Seac M. | Street | 131 | 132 |
| Clifton | Clara et al | Charles W. | Walle | 131 | 161 |
| Commissioners of Kehoboth | | Hannah H. | James | 131 | 302 |
| Commissioners of Kehoboth | | John S. | Miller | 131 | 325 |
| Cullen | Charles H. et al | Benjamin H. | Robinson | 131 | 429 |
| Cullen | Charles H. et al | Benjamin H. | Robinson | 131 | 430 |
| Compton | Charles E. et al | Sarah E. | Spicer | 131 | 434 |
| Compton | Charles E. et al | Sarah E. | Spicer | 131 | 436 |
| Commissioners of Kehoboth | | Henry H. | Bodine | 131 | 441 |
| Commissioners of Kehoboth | | Landreth S. | Layton | 131 | 521 |
| Commissioners of Kehoboth | | Catharine | Buyer | 131 | 523 |
| Cullen | Charles H. et al | Philip P. | Carey | 131 | 567 |

AAND972

| GRANTOR | To | GRANTEE | Book | Page |
|-----------------------------|--------------------|-----------------------|------|------|
| Commissioners of Kehoboth | Hugh L. | Tobe | 132 | 14 |
| Commissioners of Kehoboth | Fred | Luneman | 132 | 105 |
| Commissioners of Kehoboth | Henry P. | Cannon | 132 | 151 |
| Commissioners of Kehoboth | James P. | Robinson | 132 | 178 |
| Commissioners of Kehoboth | J. H. | Truitt | 132 | 255 |
| Commissioners of Kehoboth | John Best | Robinson | 132 | 275 |
| Cullen Charles H. Bus | Annie | Edwards | 132 | 316 |
| Commissioners of Kehoboth | Franklin C. | Maull | 132 | 327 |
| Cullen Charles M. Bus | John D. | Townsend Jr. | 132 | 342 |
| Commissioners of Kehoboth | John S. | Hattom (etal) | 132 | 395 |
| Commissioners of Kehoboth | Samuel | Hammors | 132 | 410 |
| Commissioners of Kehoboth | George | Russell | 132 | 422 |
| Commissioners of Kehoboth | John | Mole | 132 | 427 |
| Commissioners of Kehoboth | Rufus A. | Roach | 132 | 545 |
| Cullen Charles H. | Ella | Clark | 132 | 547 |
| Cullen Charles H. Bus | Annie M. | Edwards | 132 | 562 |
| Commissioners of Kehoboth | Edworth M. E. | Church | 132 | 570 |
| Commissioners of Kehoboth | William S. | Living | 132 | 583 |
| Commissioners of Kehoboth | Edworth M. E. | Church | 133 | 165 |
| Commissioners of Kehoboth | Nachel | Fahy | 133 | 440 |
| Commissioners of Kehoboth | Charlie K. | Shoemaker | 133 | 546 |
| Commissioners of Kehoboth | Joshua J. | Marvell | 134 | 36 |
| Cullen Charles H. | Charles H. | Serrickson | 134 | 203 |
| Commissioners of Kehoboth | John P. | Duhamel | 134 | 217 |
| Commissioners of Kehoboth | William | Duhamel | 134 | 218 |
| Commissioners of Kehoboth | Annie E. | Demarest | 134 | 264 |
| Cullen Charles B. Euy | Denard H. | Campbell | 134 | 284 |
| Commissioners of Kehoboth | Trus. Indian River | Lide S.O. & M. H. 134 | 338 | |
| Commissioners of Kehoboth | Charles S. | Ston | 134 | 342 |
| Commissioners of Kehoboth | Winifred A. | Chambers | 134 | 418 |
| Commissioners of Kehoboth | Susan M. | Bateman (etal) | 134 | 421 |
| Cullen Charles H. Bus | Emanuel A. | Long | 134 | 431 |
| Chambers Carrie S. etal | Robert C. | Chambers | 134 | 490 |
| Commissioners of Kehoboth | Joseph F. | Heine | 134 | 576 |
| Commissioners of Kehoboth | John G. | Robinson | 134 | 583 |
| Commissioners of Kehoboth | William C. | Smith | 134 | 584 |
| Commissioners of Kehoboth | J. T. | Siderson | 135 | 131 |
| Chambers Carrie S. etal | Thomas R. | Norman | 135 | 141 |
| Compton Charles E. etal | Joseph C. | Penuel | 135 | 167 |
| Church Trustee M. P. Laurel | Mary L. | Hest | 135 | 295 |

| GRANTOR | To | GRANTEE | Book | Page |
|--------------------------------|------------------|------------------------|------|------|
| Commissioners of Rehoboth | Lydia A. | Foskey | 135 | 304 |
| Chaffinch | Charles, etal | Jeremiah McMillley | 135 | 313 |
| Commissioners of Rehoboth | James | Esqate | 135 | 368 |
| Commissioners of Rehoboth | Benjamin H. | Leach | 135 | 437 |
| Commissioners of Rehoboth | Lydia J. | Smith | 135 | 439 |
| Cemetery | Odd Fellows | John K. Fussy | 135 | 486 |
| Commissioners of Rehoboth | William J. | Thoroughgood | 136 | 119 |
| Crowley | Cornelius | Harry C. Pennington | 136 | 121 |
| Cullen | Charles H. etal | George H. Carmelan | 136 | 136 |
| Commissioners of Rehoboth | Margaretta | Ursula etal | 136 | 261 |
| Chandler | Eatherine M. | David M. Harrington | 136 | 312 |
| Commissioners of Rehoboth | Margaretta | Ursula, etal | 136 | 261 |
| Commissioners of Rehoboth | William J. | Thoroughgood | 136 | 522 |
| Compton | Charles E. etal | Mary F. Lake | 137 | 23 |
| Commissioners of Rehoboth | Franklin C. | Mauil | 137 | 207 |
| Commissioners of Rehoboth | Skillard S. | Truitt, etal | 137 | 382 |
| Commissioners of Rehoboth | Robert H. | Stephenson | 137 | 418 |
| Church Trustee Mt. Zion | Church of Christ | Ocean View | 137 | 507 |
| Conaway | Coard F. etux | John E. Pritchett | 137 | 563 |
| Commissioners of Rehoboth | John N. | Hudson | 138 | 1 |
| Commissioners of Rehoboth | Franklin C. | Mauil | 138 | 75 |
| Cullen | Charles H. etal | Jennie C. Thompson | 138 | 111 |
| Cabbage | Calvin, etal | Josiah S. Wilson | 138 | 194 |
| Commissioners of Rehoboth | Frederick J. | Cochran | 138 | 475 |
| Commissioners of Rehoboth | Richard H. | Adams | 139 | 26 |
| Commissioners of Rehoboth | Rachel B. E. | Koss | 139 | 30 |
| Commissioners of Rehoboth | John S. | Deale (Jr.) | 139 | 102 |
| Commissioners of Rehoboth | Angelica B. | Jones | 139 | 270 |
| Cullen | Charles H. etal | Thomas B. Bryan | 139 | 316 |
| Cullen | Charles M. etal | Margaret A. Barr | 139 | 390 |
| Cullen | Charles H. etal | Charles V. Jones, etal | 139 | 532 |
| Church M. E. Trustee Greenwood | Elija K. | Gleason | 140 | 68 |
| Cemetery Odd Fellows | Laurel | Frank C. Fussy | 140 | 345 |
| Coates | Charlie etal | Eleanor A. Coates | 140 | 405 |
| Cemetery Odd Fellows | Laurel | Sarah L. Lloyd | 140 | 466 |
| Commissioners of Rehoboth | Jane A. | Mc Cullough | 140 | 534 |
| Commissioners of Rehoboth | George H. | Mc Cullough | 140 | 535 |
| Commissioners of Rehoboth | Harry C. | Pennington | 141 | 208 |
| Commissioners of Rehoboth | Theodore H. | Lynch | 141 | 217 |
| Commissioners of Milton Schol | Robert C. | Beardsley | 141 | 226 |

A11972

| GRANTOR | To | GRANTEE | Book | Page |
|---|---|----------------|------|------|
| Church Trustees M. P. | Clyde B. | Rodney | 141 | 262 |
| Commissioners of Greenwood | | | 141 | 304 |
| Calkoun Charles S. | Timothy E. | Townsend | 141 | 475 |
| Commissioners of Kehoboth | Joshua D. | Marvel | 141 | 540 |
| Coates Charles H. admr etal | Philip K. | Hayton | 141 | 555 |
| Coates Charles H. (adm) etal | Howard H. | Coates | 141 | 559 |
| Commissioners of Kehoboth | William C. | Smith | 141 | 563 |
| Commissioners of Kehoboth | Albert B. | Sillupie | 141 | 594 |
| Church Union M. E. Bridgville | Philip H. | Stuart | 142 | 94 |
| Church M. E. of Greenwood | Rebecca C. | Cox | 142 | 219 |
| Cullen Charles M. (Suss) etal | George M. | Nickerson | 142 | 248 |
| Cullen Charles H. etal | George | Postles | 142 | 378 |
| Cemetery Odd Fellows Laurel | Kufus E. | Collins | 142 | 387 |
| Cullen Charles H. (Suss) etal | Lee O. | Truitt | 142 | 530 |
| Commissioners of Kehoboth | Ida A. C. | Rush | 142 | 544 |
| Collins Charles et al | George H. | Baker | 142 | 551 |
| Cemetery Odd Fellows ^{town} George | Joseph B. | Staples | 143 | 140 |
| Commissioners of Kehoboth | Oliver | Whideman | 143 | 271 |
| Church Greenwood M. P. | Simon | Kennell | 143 | 377 |
| Cullen Charles H. Suss | Rebecca H. | Printer | 143 | 412 |
| Calkoun Clayton H. etal | Andrew | Hickwood | 143 | 527 |
| Cullen Charles H. et al | James H. | McGlothen etal | 143 | 548 |
| Cullen Charles H. et al | John E. | Steele | 143 | 549 |
| Cemetery Odd Fellows | Lawrey F. | Marvel | 143 | 563 |
| Cullen Charles H. et al | Robert H. | Hooks | 144 | 213 |
| Cullen C. Virginia | Charles H. | Cullen | 144 | 264 |
| Collins Charles E. et al | Charles B. | Gones | 144 | 408 |
| Chipman Clarence etal | Samuel G. | Furmiss | 144 | 455 |
| Commissioners of Kehoboth | Edward H. | Griever | 144 | 559 |
| Commissioners of Kehoboth | Kiram H. | Burton | 144 | 597 |
| Commissioners of Kehoboth | William | Du Samel | 144 | 599 |
| Commissioners of Kehoboth | William | Du Samel | 145 | 5 |
| Church Old School Baptist | J. A. | Burton | 145 | 219 |
| Commissioners of Kehoboth | John | Wood | 145 | 374 |
| Commissioners of Kehoboth | Edward L. | Hilson | 145 | 376 |
| Commissioners of Kehoboth | Annie E. | Adams | 145 | 419 |
| Church Greenwood Circuit M. P. Parorage | John F. | Porter | 146 | 295 |
| Church M. E. of Greenwood | Eliza K. | Heason | 146 | 304 |
| Church A. M. E. Kehoboth | Refrence of ^{United Order} only ^{eight} board ^{lain} 2021 | | 146 | 293 |
| Chamberlain Harbey H. et al | Mattie S. | Hard | 146 | 329 |

| GRANTOR | To | GRANTEE | Book | Page |
|---------------------------------------|-----------------------------------|------------------------|------|-------|
| Cullen | Charles H. et ux | Jacob T. Chipman | 146 | 368 |
| Cullen | Charles H. et ux | Ella S. Dodd et al | 146 | 414 |
| Carey | Cosmius J. et al | John M. Walker | 146 | 137 |
| Commissioners of Kehoboth | Peninsular C. M. 2d | Summer School Assn | 146 | 63 |
| Commissioners of Kehoboth | Peninsular C. M. 2d | Summer School Assn | 146 | 67 |
| Cemetery Odd Fellows | Samuel H. | Bacon, et al | 147 | 83 |
| Collins | Charles H. et ux | John W. Steele | 147 | 303 |
| Commissioners of Kehoboth | Clara H. | Wroten | 147 | 256 |
| Commissioners of Kehoboth | William J. | Thoroughgood | 147 | 259 |
| Cullen | Charles M. et ux | Eliza A. Warren | 148 | 39 |
| Church | Presbyterian | Frankford | 148 | 215 |
| Church M. P. of Greenwood | Greenwood Circuit of M. P. Church | | 148 | 386 ✓ |
| Commissioners of Kehoboth | Robert E. | Robinson | 148 | 401 |
| Church Union M. E. Bridgville | Edward F. | Unruh | 149 | 147 |
| Cullen | Charles H. (Gru) | Charles H. Parker | 149 | 156 |
| Cemetery Odd Fellows | Charles A. | Hastings, et al | 149 | 248 |
| Commissioners of Kehoboth | Joseph P. | Gryling | 149 | 354 |
| Cullen | Charles H. et ux | Louder N. Kearn | 149 | 415 |
| Commissioners of Kehoboth | James A. | Downing | 149 | 537 |
| Church Trustees Laurel | Fannie M. | Ellis | 149 | 409 ✓ |
| Cemetery Odd Fellows | Joseph G. | Collins | 150 | 160 |
| Carey | Charles S. et al | John H. Carey | 150 | 57 |
| Church Trustees Wesley M. E. | Charles F. | Cannon | 150 | 557 |
| Collins | Charles E. et ux | Levin J. Harmon | 151 | 41 |
| Church Trustees of Union Wesley M. E. | Charles H. | Showell | 151 | 481 |
| Commissioners of Kehoboth | John J. | Monaghan | 151 | 393 |
| Church Trustees Lewis F. E. | | | 152 | 45 |
| Carey | Curtis H. et ux | Nathanial E. Coverdale | 152 | 170 |
| Commissioners of Kehoboth | Edward S. | Massey | 153 | 69 |
| Commissioners of Kehoboth | Arthur | Isaacs | 153 | 71 |
| Clifton | Clara, et al | Emory Adkins | 153 | 389 |
| Commissioners of Lewis | Jefferson L. | Ford | 153 | 456 ✓ |
| Conoway | Charles H. | Martin N. Willey | 153 | 518 |
| Commissioners of Lewis | The Fisheries | Company | 154 | 103 |
| Cullen | Charles H. et ux | Henry H. Miller | 154 | 387 |
| Commissioners of Lewis | The Fisheries | Company | 154 | 86 ✓ |
| Collins | Charles H. | Ethel E. Collins et al | 155 | 440 |
| Cullen | Charles H. (Gru) | Peter H. H. Hickman | 155 | 465 |
| Commissioners of Kehoboth | Malvina J. | Eldridge | 155 | 571 |
| Conoway | Charles H. | Martin N. Willey | 156 | 81 |

| GRANTOR | To | GRANTEE | Book | Page |
|-----------------------------------|----------------------------------|------------------------------|------|------|
| Church Georgetown M. E. | Philip C. | Green | 156 | 234 |
| Commissioners of Hahoboth | Harvey L. | Cooker | 156 | 438 |
| Commissioners of Hahoboth | Acetylene Gas + Construction Co. | | 156 | 490 |
| Commissioners of Lewes | Max E. | Schhardt | 156 | 506 |
| Church Wesley Chapel | George Thomas | West | 156 | 140 |
| Commissioners of Hahoboth | Waugher S. | Collins | 157 | 46 |
| Commissioners of Lewes | Fred S. | Lubker | 157 | 273 |
| Commissioners of Lewes | Fred S. | Lubker | 157 | 276 |
| Collison Charles S. | James M. | Alexander | 157 | 289 |
| Commissioners of Hahoboth | J. C. | Riddell | 157 | 412 |
| Calloway Cleveland | Lida | Calloway | 157 | 423 |
| Commissioners of Hahoboth | Amanda | Hill | 157 | 437 |
| Commissioners of Hahoboth | Nicholas H. | Johnson | 157 | 446 |
| Commissioners of Hahoboth | John | Stump et al | 157 | 456 |
| Commissioners of Hahoboth | Charles E. | Green | 157 | 523 |
| Commissioners of Hahoboth | Charles | Green | 157 | 525 |
| Commissioners of Hahoboth | Charles | Green | 157 | 527 |
| Church | Scott M. E. | Trustees | 157 | 475 |
| Church | Bethel M. E. | Certificate of Incorporation | 158 | 209 |
| Cullen | Charles H. | William S. Moore | 158 | 498 |
| Cullen | Charles H. et al | William S. Moore et al | 158 | 502 |
| Conaway | Charles H. | John E. Hiley | 159 | 568 |
| Conaway | Charles H. | John E. Hiley | 159 | 570 |
| Cullen | Charles H. et al | Frank G. Wilson | 159 | 477 |
| Coste | Clifton et al | State of Delaware | 160 | 4 |
| Cullen | Charles H. et al | William H. Stevens | 160 | 225 |
| Church | Sound M. E. | Elija J. Williams et al | 158 | 418 |
| Conaway | Charles H. et al | Joseph A. Hiley | 161 | 105 |
| Commissioners of Hahoboth | Edgar B. | Hiley | 161 | 132 |
| Collins | Clara et al | Elija White | 161 | 137 |
| Collins | Jessie | Daniel Magamon | 161 | 349 |
| Commissioners of Lewes | Franklin C. | Maule | 161 | 402 |
| Commissioners of Hahoboth | Lida | Hayward | 161 | 574 |
| Carey | Curtis et al | Ray C. Britt et al | 161 | 580 |
| Church Wallace M. E. Broad St | David H. | Moore | 161 | 38 |
| Collins | Charles E. et al | Eddie B. Collins | 162 | 204 |
| Conaway | Charles H. et al | William E. Haller | 162 | 212 |
| Compton | Charles E. et al | Charles B. Dickerson | 162 | 214 |
| Cannon Charlotte M. E. Fee, et al | John H. | Andaniel et al | 162 | 352 |
| Conaway | Charles H. et al | Sarah L. Knowles | 162 | 537 |
| Commissioners of Hahoboth | Clarence H. | Strickland | 157 | 308 |

| GRANTOR | To | GRANTEE | Book | Page |
|---------------------------------|-------------------------------|------------------------------|------|------|
| Commissioners of Kehoboth | Edgar B. | Kiley | 162 | 274 |
| Commissioners of Kehoboth | Jacob St. | Thomas | 157 | 410 |
| Com. of Public School of Milton | George E. | Lekites | 163 | 145 |
| Coursey | Charles L. et al | Abraham L. | 163 | 388 |
| Cannon | Charles L. et al | Julia M. | 163 | 475 |
| Compton | Charles E. | Charles M. | 163 | 508 |
| Cullen | Charles H. et al | Joshua M. | 163 | 571 |
| Coates | Clifton | State of Delaware | 164 | 128 |
| Commissioners of Kehoboth | William | Denney | 164 | 319 |
| Commissioners of Kehoboth | School Districts #11 and #220 | | 165 | 218 |
| Commissioners of Kehoboth | James | Ball | 165 | 325 |
| Commissioners of Kehoboth | J. Frederick | Hudson | 165 | 404 |
| Commissioners of Kehoboth | Edward L. | Pittijohn | 165 | 406 |
| Commissioners of Kehoboth | Theodore H. | Kalmer | 165 | 485 |
| Commissioners of Kehoboth | Morrel L. | Thomas | 165 | 495 |
| Carey | Cornelius J. | Mary C. | 165 | 540 |
| Commissioners of Kehoboth | Peter C. | Merritt, et al | 165 | 544 |
| Commissioners of Milton | William C. | Kitt | 165 | 588 |
| Commissioners of Kehoboth | Frederick P. | Stieff | 166 | 64 |
| Commissioners of Kehoboth | William Inden | Rosen | 166 | 430 |
| Commissioners of Kehoboth | Charles S. | Rosen | 166 | 432 |
| Commissioners of Kehoboth | Charles S. | Rosen | 166 | 436 |
| Commissioners of Kehoboth | Herbert B. | Joseph | 166 | 459 |
| Church | Shiloh M. C. | Certificate of Incorporation | 167 | 31 |
| Commissioners of Kehoboth | Thomas H. | Steele | 167 | 119 |
| Commissioners of Kehoboth | Edgar B. | Kiley | 167 | 130 |
| Commissioners of Kehoboth | William J. | Messick | 167 | 136 |
| Culver | Clara B. et al | George A. | 167 | 328 |
| Collison | Charles H. et al | George A. | 167 | 334 |
| Commissioners of Kehoboth | William H. | Hudson | 167 | 452 |
| Church | Louise M. C. | Henry B. | 167 | 478 |
| Cullen | Charles H. et al | Infant P. | 168 | 121 |
| Conaway | Charles H. et al | John E. | 168 | 143 |
| Cullen | Charles H. et al | George A. | 168 | 157 |
| Cannon | Curtis H. et al | John H. | 168 | 321 |
| Carey | Cornelius J. et al | Eliza A. | 168 | 408 |
| Commissioners of Kehoboth | Lydia | Cassell | 168 | 328 |
| Commissioners of Kehoboth | Della M. | Palmer | 168 | 249 |
| Commissioners of Kehoboth | Delia | Thomas | 168 | 368 |
| Commissioners of Kehoboth | Maud A. | Riddell | 168 | 412 |

AAND972

| GRANTOR | To | GRANTEE | Book | Page |
|---|-------------------------|----------------------|------|------|
| Commissioners of Lewis | Virginia L. | Mustard | 168 | 445 |
| Commissioners of Kehoboth | Helen D. | Hoffman | 168 | 484 |
| Commissioners of Kehoboth | Edgar B. | Kiley | 168 | 539 |
| Commissioners of Kehoboth | Charles E. | Dubell | 168 | 599 |
| Cullen Charles H. et al. | Granville | Bacon, et al. | 169 | 251 |
| Commissioners of Kehoboth | Clarence H. | Strickland | 169 | 297 |
| Cannon Curtis et al. | Granville | Bacon | 169 | 313 |
| Commissioners of Kehoboth | Annie Orr | Holder | 169 | 375 |
| Commissioners of Kehoboth | James A. | Downing | 169 | 379 |
| Commissioners of Kehoboth | Mary E. | Harrington | 169 | 381 |
| Commissioners of Kehoboth | Cornelia A. | Downing | 169 | 416 |
| Commissioners of Kehoboth | Frank A. | Chase | 169 | 495 |
| Clarkson Clarissa P. | Sarah H. | Quillen | 169 | 593 |
| Commissioners of Kehoboth | Harry E. | Elliott | 170 | 115 |
| Commissioners of Lewis | James T. | Lark | 170 | 169 |
| Commissioners of Lewis | George H. | Cooverdale | 170 | 417 |
| Carey C. J. | B. B. | Johnson | 170 | 559 |
| Commissioners of Kehoboth | James | Esqate | 170 | 561 |
| Commissioners of Kehoboth | William J. | Thoroughgood | 171 | 361 |
| Commissioners of Kehoboth | Charles E. | Green | 171 | 363 |
| Church Little Creek Baptist | Martha J. | Pellitt | 171 | 386 |
| Commissioners of Kehoboth | Arley B. | Magee, et al. | 171 | 400 |
| Collins Cassie | Eli H. | Collins | 171 | 476 |
| Railway Cleo. H. et al. | Joshua Dallas | Marvitt et al. | 171 | 328 |
| Commissioners of Kehoboth | William H. | Reynolds | 172 | 109 |
| Commissioners of Kehoboth | Indian River Tribe #37. | O. H. M. | 172 | 217 |
| Cullen Charles et al. | Benjamin H. | Steinmetz | 172 | 391 |
| Commissioners of Kehoboth | Sarah E. | Joseph | 172 | 550 |
| Commissioners of Kehoboth | James A. | Downing | 173 | 36 |
| Commissioners of Kehoboth | Mary D. | Harrison | 173 | 60 |
| Cleland Daniel Caroline, et al. | John A. | Erickson, et al. | 173 | 132 |
| Commissioners of Kehoboth | Henry | Grayer | 173 | 329 |
| Commissioners of Kehoboth | J. M. | Goelch | 172 | 553 |
| Collins Cassie | Alfred H. | Hofland | 173 | 380 |
| Church, Apostolic Holiness Union of America | Christie Holiness | Church of Bridgville | 173 | 373 |
| Carey Cornelius et al. | John P. | Robinson | 174 | 96 |
| Commissioners of Kehoboth | Joseph A. | Buckson | 174 | 267 |
| Commissioners of Lewis | William P. | Orr, Jr. | 174 | 359 |
| Culver Charles H. | Wilber H. | Culver | 174 | 501 |
| Cleland Daniel Caroline et al. | James H. | Donovan | 174 | 584 |

| GRANTOR | To | GRANTEE | Book | Page |
|---------------------------------|-----------------------|------------------------------|------|------|
| Commissioners of Kehoboth | Helen D. | Hoffman | 175 | 20 |
| Commissioners of Kehoboth | Alexander | Carr, et ux | 175 | 36 |
| Commissioners of Kehoboth | Anna S. | Nice | 175 | 46 |
| Commissioners of Kehoboth | Anna M. | McCauley | 175 | 114 |
| Clifton | Clarence E. et ux | James Pettijohn | 175 | 374 |
| Case | Clarence A. M. et ux | Charles F. Weiss et ux | 175 | 391 |
| Collins | Charles E. et ux | Burton Masley, et al | 176 | 40 |
| Cannon | Charles H. | John H. Sudler | 176 | 42 |
| Commissioners of Kehoboth | John S. | Lynch | 176 | 222 |
| Commissioners of Lewes | James T. | Thompson | 177 | 2 |
| Commissioners of Kehoboth | William Herman | Riley | 177 | 321 |
| Commissioners of Kehoboth | Rose | Warden | 177 | 455 |
| Carey | Ruthie S. et ux | Maggie S. Griffith | 177 | 570 |
| Culver | Clara B. et al | Jacob H. Culver | 177 | 575 |
| Corbin | Castelia et al | Caleb S. F. Williamson et ux | 178 | 194 |
| Commissioners of Kehoboth | Edward G. | Halls | 178 | 432 |
| Commissioners of Kehoboth | Frederick P. | Stief | 178 | 566 |
| Commissioners of Lewes | Lewes Fisheries Co. | | 178 | 575 |
| Commissioners of Kehoboth | Edgar B. | Riley | 178 | 229 |
| Commissioners of Kehoboth | Charles P. | Hill | 179 | 5 |
| Commissioners of Kehoboth | Lewes Real Estate Co. | | 179 | 105 |
| Commissioners of Kehoboth | Annie Mary | Gordon | 179 | 122 |
| Cannon | Caleb H. et al | Bettie J. Taylor | 179 | 182 |
| Calhoun | Clarence J. et ux | Willard F. Deputy | 179 | 204 |
| Church Trus. of Salem M.E. | Charles H. | Hastings | 179 | 235 |
| Commissioners of Kehoboth | Theodore H. | Palmer | 179 | 373 |
| Collins | Carrie H. | Edward J. Kearne | 179 | 461 |
| Cordrey | Charles S. et ux | E. Edwin Freemy | 180 | 407 |
| Cullen | Charles H. et ux | Robert S. Studley et al | 180 | 535 |
| Cullen | Charles H. et ux | Albert H. Phillips | 180 | 537 |
| Cullen | Charles H. et ux | Harry H. Brooke | 180 | 547 |
| Conner | Charles J. et ux | Harry H. Argo | 180 | 369 |
| Cullen | Charles H. et ux | William E. Wolfe | 180 | 372 |
| Curleij | Charles F. | St. Agnes By The Sea Inc. | 180 | 216 |
| Collins | Charles E. et ux | Jacob Paron King | 180 | 222 |
| Culver | Charles H. | Fannie E. Elliott | 180 | 558 |
| Commissioners of Kehoboth | Maurice L. | Yeager | 180 | 470 |
| Commissioners of Kehoboth | David H. | Carroll | 181 | 4 |
| Church, Trustees of Milton M.E. | James C. | Palmer | 181 | 92 |
| Commissioners of Kehoboth | George H. | Bright, et al | 181 | 285 |

2260172

| GRANTOR | To | GRANTEE | Book | Page |
|-------------------------------------|-------------------|---------------------------------|------|------|
| Commissioners of Lewes | | Delaware Fish Oil Co. | 181 | 296 |
| Chamberlain | Charles H. et al. | Konie M. Long | 181 | 451 |
| Collins | Charles H. et al. | Thomas Short | 182 | 17 |
| Commissioners of Rehoboth | | Hein Thompson Grandy | 182 | 69 |
| Commissioners of Rehoboth | | Ch. Hiram R. Burton | 182 | 71 |
| Cullen | Charles H. et al. | Henry Kedgey | 182 | 243 |
| Cullen | Charles H. et al. | Walter B. Stuyard | 182 | 263 |
| Cullen | Charles H. et al. | Linford P. Faucett | 182 | 294 |
| Clifton | Clarence E. | Frank H. Clifton et al. | 182 | 325 |
| Commissioners of Rehoboth | | Elizabeth W. McCillan | 182 | 471 |
| Coulbourn | Charles H. et al. | Benjamin F. Gordy | 182 | 500 |
| Cullen | Charles H. et al. | Lucy H. Bacon | 182 | 506 |
| Commissioners of Rehoboth | | Henry P. Cannon | 182 | 531 |
| Crockett | Charles H. et al. | Laura E. Jones, et al. | 182 | 535 |
| Commissioners of Rehoboth | | John Gorstie | 182 | 548 |
| Commissioners of Rehoboth | | William R. Cahoon | 183 | 3 |
| Cullen | Charles H. et al. | William A. Eason | 183 | 184 |
| Cullen | Charles H. et al. | The People's Nat. Bank & Laurel | 183 | 209 |
| Cullen | Charles H. et al. | Charles A. Hastings et al. | 183 | 214 |
| Cullen | Charles H. et al. | Maria L. Bacon | 183 | 271 |
| Commissioners of Rehoboth | | Florence Bayard Aldis | 183 | 321 |
| Commissioners of Rehoboth | | Charles A. Gordon | 183 | 412 |
| Commissioners of Rehoboth | | Thomas H. Melvin | 183 | 149 |
| Cullen | Charles H. et al. | Mary E. Bacon | 183 | 488 |
| Cordrey | Curtis M. et al. | George P. Cordrey | 183 | 548 |
| Cordrey | Curtis M. et al. | Barney P. Cordrey | 183 | 550 |
| Commissioners of Lewes | | Delaware Fish Oil Co. | 183 | 569 |
| Cannon | Caleb H. et al. | Battie Taylor | 184 | 37 |
| Commissioners of Rehoboth | | Ella L. Ewing, et al. | 184 | 108 |
| Commissioners of Rehoboth | | Ludie E. Johnson | 184 | 154 |
| Commissioners of Rehoboth | | Jacob H. Thomas | 184 | 190 |
| Conaway | Coard H. et al. | Ida Nilson | 184 | 210 |
| Caldwell | Clara P. et al. | John F. Dathe | 184 | 268 |
| Caldwell | Charles H. et al. | John F. Dathe | 184 | 268 |
| Certificate of order approving bond | | Charles H. Cullen, Trust. | 184 | 281 |
| Commissioners of Lewes | | Lewes Gas Co. | 184 | 393 |
| Commissioners of Rehoboth | | Benjamin H. Robinson | 185 | 59 |
| Commissioners of Rehoboth | | James C. Gilmore | 185 | 104 |
| Commissioners of Rehoboth | | Patie Lucas Jean | 185 | 149 |
| Commissioners of Rehoboth | | Robert | 185 | 331 |
| Cullen | Charles W. et al. | John T. Nelson | 183 | 295 |

| GRANTOR | To | GRANTEE | Book | Page |
|---|--|--------------------------------------|------|------|
| Church Trustees of Christ in Broad ^{Creek St.} | | Certificate | 185 | 344 |
| Church, The Rector, Garden St Wesley of | St Phillips Protestant Episcopal Laurel | | 185 | 345 |
| Cullen | Charles H. Trust | John R. Harrington | 185 | 391 |
| Cullen | Charles H. Trust | John S. Hageman | 185 | 435 |
| Culver | Clara B. etal | John E. Cannon | 185 | 582 |
| Commissioners of Kehoboth | Charles E. | Breen | 185 | 599 |
| Commissioners of Kehoboth | Mary A. | Wilson | 186 | 69 |
| Conner | Charles H. etuy | David G. Simpler | 186 | 103 |
| Commissioners of Lewes | Edgar M. | Baylis etal | 186 | 249 |
| Commissioners of Kehoboth | Amelia H. | Fouled | 186 | 316 |
| Commissioners of Kehoboth | Millard H. | Johnson | 186 | 317 |
| Commissioners of Kehoboth | Trustees of Epworth M.E. Church Kehoboth | | 186 | 501 |
| Commissioners of Kehoboth | Trustees of Epworth M.E. Church Kehoboth | | 186 | 503 |
| Cullen | Charles H. Trust | James H. Freaney | 186 | 573 |
| Commissioners of Kehoboth | Trustees of Epworth M.E. Church Kehoboth | | 186 | 577 |
| Cullen | Charles H. Trust | The Bank of Delmar | 186 | 598 |
| Cullen | Charles H. Trust | Trustees of Wesley Chapel Georgetown | 187 | 27 |
| Commissioners of Kehoboth | James A. | Downs | 187 | 59 |
| Cemetery Trustees of Mariners M.E. | Elisha D. | Jarvis | 187 | 222 |
| Commissioners of Lewes | United States of America | | 187 | 258 |
| Cullen | Charles H. Trust | Frank E. Lynch, etal | 187 | 268 |
| Cullen | Charles H. Trust | Frank E. Lynch, etal | 187 | 270 |
| Commissioners of Kehoboth | Edith F. | Ruddell | 187 | 332 |
| Commissioners of Kehoboth | George C. | Seboer | 187 | 422 |
| Commissioners of Kehoboth | William O. | Merrick | 187 | 442 |
| Clifton | Clarence C. etal | Harvey C. Wilson | 187 | 509 |
| Clifton | Cleveland, etal | Harvey C. Wilson | 187 | 509 |
| Collison | Clara etal | Beima B. Latman | 187 | 553 |
| Church Epworth M.E. of Kehoboth | Elijah H. | Ryon | 187 | 555 |
| Commissioners of Kehoboth | Thomas C. | Ruddell | 187 | 587 |
| Cullen | Charles H. Trust | Rosa L. Fueney etal | 188 | 18 |
| Cullen | Charles H. Trust | Jerome M. Calloway | 188 | 31 |
| Cullen | Charles H. Trust | Mary A. Weasey | 188 | 52 |
| Cannon | Curtis H. etuy | William L. Reynolds | 188 | 82 |
| Commissioners of Kehoboth | Alfred M. | Joseph | 188 | 220 |
| Commissioners of Lewes | United States | | 188 | 264 |
| Church Trust. of Scott M.E. etal | Trust. of Epworth M.E. Church | | 188 | 282 |
| Church | Scott M.E. etal | Trust. of Epworth M.E. Church | 188 | 282 |
| Church Trustees of Lewes Presbyterian | Elihu J. | Morris | 189 | 14 |
| Coates | Charles H. etuy | Barry C. Layton | 189 | 20 |

AAD972

| GRANTOR | To | GRANTEE | Book | Page |
|---|-----------------|--------------|------|------|
| The Commissioners of Rehoboth Church, Epworth M.E. Rehoboth | Peter C. | Merritt | 189 | 41 |
| Commissioners of Lewes | Charles C. | Short | 189 | 92 |
| Commissioners of Lewes | William E. | Kalch | 189 | 104 |
| Commissioners of Lewes | William E. | Kalch, etal | 189 | 135 |
| Commissioners of Rehoboth | Ross | Vinden | 189 | 223 |
| Commissioners of Rehoboth | Victor I. | Green, etal | 189 | 310 |
| Commissioners of Rehoboth | Cohn | Stump, etal | 189 | 408 |
| Carey Cassie J. | Lea Gayfield | Long | 189 | 561 |
| Commissioners of Rehoboth | Joseph | Winters | 190 | 309 |
| Commissioners of Rehoboth | Peter J. | Chambers | 190 | 588 |
| Balkoun Clarence J. etal | Frank E. | Reed, etuy | 190 | 540 |
| Carey Cassie J. etal | John H. | Evans | 190 | 206 |
| Chikman Clarence J. etal | John B. | Messick | 191 | 11 |
| Cullen Charles H. etuy | Geoph H. | Ellis | 191 | 65 |
| Cullen Charles H. etuy | Albert | North | 191 | 76 |
| Commissioners of Rehoboth | Joseph M. | Harpes | 191 | 272 |
| Campbell Cordelia etal | Furman B. | Long, etal | 191 | 381 |
| Campbell Cordelia etal | Charles | Parker | 191 | 536 |
| Culver Clara B. etal | Elwood | Hastings | 191 | 580 |
| Commissioners of Rehoboth | Gennie | Yager | 191 | 591 |
| Commissioners of Rehoboth | Almond | Co. | 192 | 77 |
| Commissioners of Lewes | Mary | Vogel | 192 | 110 |
| Collins Curtis J. etal | George F. | Fall | 192 | 209 |
| Cullen Charles H. etuy | Robert | Kinckley | 192 | 354 |
| Cullen Charles H. etal | Robert | Kinckley | 192 | 359 |
| Chandler Charles E. etal | Berman C. | Chandler | 192 | 388 |
| Cannon Caleb S. etal | Sarah E. | Preswaters | 192 | 423 |
| Cullen Charles H. etuy | Sarah E. | Sonaway | 193 | 15 |
| Commissioners of Rehoboth | Albert Fritz | Edmont Brown | 193 | 34 |
| Commissioners of Rehoboth | Albert Fritz | Edmont Brown | 193 | 36 |
| Culver Charles H. etuy | George S. | Hastings | 193 | 425 |
| Coulbourn Clarence M. etuy | William T. | Sullivan | 193 | 500 |
| Commissioners of Rehoboth | William S. | Tappan | 194 | 166 |
| Calloway Charles L. etal | George H. | Miller | 194 | 464 |
| Commissioners of Rehoboth etal | Helena Van Dyke | Corbett | 194 | 149 |
| American Baptist Home Mission Society | Michall H. | Johnson | 194 | 583 |
| American Baptist Foreign Mission Society etal | Michall H. | Johnson | 194 | 583 |
| Commissioners of Rehoboth | Ella S. | Dodd | 195 | 14 |
| Cullen Charles H. etuy | Sallie S. | Sallaut | 195 | 80 |
| Commissioners of Lewes | Sarah E. | Lynch | 195 | 190 |

| GRANTOR | To | GRANTEE | Book | Page |
|--|-------------------------------|--------------------------|------|------|
| Commissioners of Rehoboth | Coca E. | Chapman | 195 | 223 |
| Church Trustees M.P. Milton | William H. | Robinson ^{etal} | 195 | 381 |
| Conaway Charles H. et ux | Kingate | Cannon | 195 | 593 |
| Commissioners of Lewes | Del. Md. + Va. | R. K. Co. | 196 | 14 |
| Commissioners of Rehoboth | Charles S. | Salin Sr. | 196 | 150 |
| Commissioners of Rehoboth | Charles S. | Salin, Jr. | 196 | 152 |
| Church Trustees of Epworth M.C. | Thomas C. | Steele | 196 | 317 |
| Commissioners of Rehoboth | Davis R. | Greer | 196 | 371 |
| Cullen Charles H. etal Trustee | Samuel L. | Richards | 196 | 467 |
| Conner Charles H. et ux | Jessie J. | Mason | 196 | 570 |
| Cullen Charles H. et ux | Robert | Hinckley | 197 | 9 |
| Cullen Charles H. et ux | William P. | Orr, Jr. | 197 | 127 |
| Commissioners of Rehoboth | Sarah L. | Short | 197 | 141 |
| Commissioners of Rehoboth | Fernley P. | Gilmore | 197 | 145 |
| Commissioners of Rehoboth | Rev. John Layton | McKim | 197 | 226 |
| Commissioners of Rehoboth | Nathaniel J. | Marsh | 197 | 334 |
| Commissioners of Rehoboth | Stephen E. | Kramer | 197 | 343 |
| Collins Curtis D. etal | George H. | Hall | 198 | 48 |
| Calhoun Charles S. et ux | George Taylor | Calhoun et ux | 198 | 313 |
| Chipman Clarence | Bernard H. H. | Déje | 198 | 398 |
| County Trustees of Town of Sussex | Coleman, Du Pont Road Inc. | | 199 | 268 |
| Clendaniel Catherine P. etal | John S. Townsend Jr. Trustee | | 199 | 272 |
| Collins Clara A. etal | Mattie R. Moore | | 199 | 356 |
| Commissioners of Lewes | Delaware Fish Oil Co | | 199 | 420 |
| Church Trustees of Lincoln A.M.E. | Coleman Du Pont Road Inc. | | 199 | 467 |
| Collins Clara A. etal | David E. Boyce | | 199 | 519 |
| Carey Charles E. et ux | Thomas H. Wilson | | 199 | 564 |
| Commissioners of Lewes | Coast Fish Oil Fertilizer Co. | | 200 | 9 |
| Cullen Charles H. et ux | Hilmore M. Rogers | | 200 | 32 |
| Cannon Charles H. et ux | Thomas H. Moore | | 200 | 81 |
| Commissioners of Rehoboth | William A. Ruddell | | 200 | 270 |
| Commissioners of Rehoboth | Alethia R. McKee | | 200 | 370 |
| Conaway Charles H. et ux | George Woolford | | 200 | 444 |
| Church Missionary Society of St. Paul ^{et ux} | Young M.C. A. of Balto. | | 200 | 522 |
| Carey Charles E. et ux | Charles E. Littleton et ux | | 201 | 27 |
| Commissioners of Rehoboth | Thomas Henry Roach | | 201 | 50 |
| Church Trustees of P.C. Dives of ^{Del.} | Thomas Partridge Hard | | 201 | 150 |
| Cemetery Beavers Dam M.C. Church | Edward S. Watson | | 201 | 174 |
| Commissioners of Rehoboth | Mary Rebecca Markee | | 201 | 310 |
| Cullen Charles H. et ux | Joseph J. Obier | | 201 | 500 |

AAD972

| GRANTOR | To | GRANTEE | Book | Page |
|--|-------------------|--------------|---------------|---------|
| Cullen | Charles H. et al | Warren | Heathley | 201 530 |
| Cullen | Charles H. et al | Brover C. | Traper | 201 579 |
| Collins | Charles H. et al | Abbe | Adelman | 202 198 |
| Conner | Charles A. et al | Trusten P. | Lofland | 202 398 |
| Carey | Charles E. et al | Hillard M. | Carey | 202 545 |
| Church Trustees of P.E. Diocese of Del. | | Victor C. | Records | 203 3 |
| Commissioners of Rehoboth | | James | Ball | 203 351 |
| Commissioners of Lewes | | William C. | Lofland | 203 401 |
| Chase | Charles M. et al | James | Friedel | 204 41 |
| Cullen | Charles M. et al | Janicke | Curry | 204 268 |
| Church Home for Aged of M.F. | Church Baltimore | Georgetown | M. F. Church | 204 434 |
| Cullen | Charles H. et al | Wive B. | Bacon | 204 445 |
| Commissioners of Rehoboth | | Harrington | Trust Co. | 204 532 |
| Coulbourn | Clarence M. et al | The Delaware | Railroad Co. | 205 72 |
| Commissioners of Rehoboth | | William B. | Eoster | 205 302 |
| Commissioners of Rehoboth | | Innie E. | Semarest | 205 303 |
| Collins | Clara J. et al | Jewell P. | Moore | 205 313 |
| Church Board of Presbyrian Church in D. & A. | | Frank M. | Gone | 206 192 |
| Commissioners of Rehoboth | | Ethel P. | Brown | 206 257 |
| Chilton | Clarence J. et al | Karry | Kitchens | 206 384 |
| Commissioners of Rehoboth | | Kalter | Cox et al | 206 442 |
| Commissioners of Rehoboth | | Amanda | Hill | 207 228 |
| Commissioners of Rehoboth | | Fannie Hill | Byrd | 207 229 |
| Commissioners of Rehoboth | | Adda M. | McClellan | 207 314 |
| Collins | Charles E. et al | Clie J. | Lingo | 207 317 |
| Carey | Curtis S. et al | Robert | Kostel | 207 401 |
| Carey | Curtis S. et al | John A. | Rasmussen | 207 405 |
| Church | Georgetown M.F. | Jacob | West | 207 518 |
| Commissioners of Rehoboth | | Marguerite | Kopf et al | 208 170 |
| Commissioners of Rehoboth | | Alveretta B. | Clark | 208 183 |
| Commissioners of Rehoboth | | Garry S. | Greaser | 208 276 |
| Church Trustees of M.E. Lewes | | William E. | Araves | 208 471 |
| Church Trustees of Bethesda M.E. | | William L. | McDovine | 208 476 |
| Cullen | Charles H. et al | Frank S. | Cater | 208 512 |
| Commissioners of Lewes | | Breakwater | Fisheries Co. | 209 76 |
| Commissioners of Rehoboth | | John J. | Fish | 209 98 |
| Commissioners of Rehoboth | | Robert F. | Leach | 209 249 |
| Chappel | Clara J. et al | Edward | Bryan | 209 312 |
| Church Christian Home Board of | Mission | Louisa S. | Saightman | 209 371 |
| Church P.E. of Seaford | | Alexander L. | Harrington | 209 513 |

226011

| GRANTOR | To | GRANTEE | Book | Page |
|---|---|-------------------|------|------|
| Church P.E. of Seaford, Trustee | Alexander L. | Harrington | 209 | 517 |
| Chappel Clara V. etal | George W. | Mitchell | 210 | 39 |
| Collison Clara, etal | Harren B. | Fowler | 210 | 203 |
| Cannon Curtis Leonidas etal | Philip Holland | Cannon | 210 | 387 |
| Commissioners of Kehoboth | M. Ray | Clark | 211 | 16 |
| Commissioners of Kehoboth | M. Ray | Clark | 211 | 18 |
| Conaway Charles A. etal | Kalter | Conaway of F. | 211 | 22 |
| Commissioners of Kehoboth | Ella L. | Evans | 211 | 97 |
| Cox Chester C. etal | George | Zott | 211 | 111 |
| Church Trustees of M.E. Church of Lincoln | Commissioners of Colored School Dist. #14 | | 211 | 128 |
| Church Trustees of Jackson M. F. Circuit | Leander B. | Harrington | 211 | 147 |
| Cannon Charles H. etal | M. S. | Vanburkalow, etal | 211 | 177 |
| Commissioners of Kehoboth | Harry Draper | Koffman | 211 | 369 |
| Conner Charles A. etal | Maudie | Foulke | 212 | 17 |
| Church Mt Calvary M.E. | Lorenzo | Cook | 212 | 170 |
| Collins Clara A. etal | Noah H. | James of J. | 212 | 502 |
| Chipman Clarence A. etal | Clarence C. | Clifton | 213 | 31 |
| Commissioners of Lewes | George | Chase | 213 | 46 |
| Collison Clara etal | Olevia | Gray | 213 | 171 |
| Carter Charles S. etal | John B. | Kurdy etal | 213 | 420 |
| Cullen Charles H. etal | Herman A. | Dickerson | 213 | 426 |
| Carey Curtis H. etal | Frank | Spencer | 214 | 20 |
| Commissioners of Lewes | Virginia L. | Mustard | 214 | 217 |
| Cannon Caleb etal | Arthur E. | Smart etal | 215 | 260 |
| Commissioners of Kehoboth | James Campbell | Silmore | 215 | 280 |
| Commissioners of Kehoboth | William T. | King | 215 | 281 |
| Calhoun Clarence J. etal | Alfred C. | Creadick | 215 | 301 |
| Commissioners of Kehoboth | Joseph P. | Fushing etal | 215 | 354 |
| Commission Public Lands for the State of Delaware | Levin H. | Sticker | 215 | 382 |
| Cannon Caleb H. etal | Joshua J. | Hare | 215 | 581 |
| Christopher Clarence C. etal | J. Dewitt | Rogers | 216 | 265 |
| Commissioners of Kehoboth | Lallie A. | Marvel | 216 | 296 |
| Commissioners of Lewes | Amelia J. | Brown Lynch | 216 | 337 |
| Commissioners of Kehoboth | William J. | Thoroughgood | 216 | 536 |
| Conaway Charles H. etal | Anna C. | Shibley | 217 | 172 |
| Commission Public Lands | R. Elmer | Singewald | 217 | 342 |
| Calhoun Charles S. Sr. | Clarence P. | Marvel | 217 | 362 |
| Commissioners of Kehoboth | John S. | Boyd, etal | 217 | 368 |
| Commissioners of Kehoboth | Thomas H. | Wilson | 217 | 480 |
| Chapman Cora E. | Arabella McMill | Bartholomew | 217 | 500 |

A4972

| GRANTOR | To | GRANTEE | Book | Page |
|--|--|------------------------|------|------|
| Trustees of the Rectory of New Castle | Charles H. | Maull | 217 | 440 |
| Church Trustees of the Brethren of Greenwood | Trustees Bethany Church of Brethren | | 218 | 284 |
| Conoway | Charles H. et al | Levin H. Coffin | 218 | 324 |
| Cullen | Charles H. Trust | Harriett B. Niven | 218 | 368 |
| Cullen | Charles H. Trust | Fred E. Megee | 218 | 376 |
| Church Bethany Trustees of the Brethren of Greenwood Del | Joseph | Fieglers et al | 218 | 463 |
| Commissioners of Rehoboth | Anna E. | Hall | 219 | 22 |
| Commissioners of Rehoboth | James L. | Hall | 219 | 27 |
| Clifton | Clarence C. et al | Charles C. Goddy | 219 | 77 |
| Commissioners of Rehoboth | Robert Y. | Numboldt et al | 219 | 255 |
| Commissioners of Rehoboth | James S. | Lank | 219 | 257 |
| Conner | Charles H. et al | John H. Houston | 219 | 568 |
| Commissioners of Rehoboth | Oliver J. | Tuple Jr. | 219 | 593 |
| Commissioners of School Dist #30 | Trustees of Sound M. E. Church | | 219 | 489 |
| Commissioners of Lewis | Thomas H. | Hayes, et al | 220 | 122 |
| Cobb | Charles H. et al | James H. McMill | 220 | 281 |
| Ruffen | Charles H. Trust | James M. Sugnell et al | 221 | 87 |
| Collins | Charles H. et al | John G. et al | 221 | 407 |
| Cullen | Char. H. et al | John L. Beauchamp | 221 | 422 |
| Commissioners of Rehoboth | Walter P. | Robinson | 222 | 242 |
| Commissioners of Rehoboth | William C. | Lank | 223 | 44 |
| Commissioners of Rehoboth | Mary R. | Adams | 223 | 574 |
| Commission Public Lands | Richard | Lockner | 223 | 113 |
| Cullen | Charles H. et al | Albert F. Williams | 224 | 28 |
| Conoway | Charles H. et al | James E. Killey | 225 | 20 |
| Carter | Charles H. et al | Robert H. Knowles | 225 | 216 |
| Commission Public Lands | Frederick B. | Vogel | 225 | 283 |
| Cullen | Charles H. Trust | Charles E. Johnson | 225 | 410 |
| Cullen | Charles H. et al | Sparry E. Culver | 225 | 518 |
| Church Trustees of Union Chapel Mission | Trustees of the Church of the Nazarene | | 226 | 279 |
| Commissioners of Rehoboth | Ella S. | Dodd | 226 | 388 |
| Commissioners of Rehoboth | Eugene | Blizzard | 227 | 161 |
| Calhoun | Clarence | William J. Simpson | 227 | 404 |
| Conner | Charles H. et al | The Suez Trust Co. | 227 | 489 |
| Calhoun | Clarence J. et al | Frank J. Ruzicka | 227 | 208 |
| Cannon | C. Leon et al | State of Delaware | 227 | 253 |
| Commissioners of Lewis | James S. | Thompson | 228 | 138 |
| Commissioners of Rehoboth | Mary E. | Williams | 228 | 240 |
| Carey | Curtis H. | Anna Palmer et al | 228 | 281 |
| Carmine | Charles H. et al | Samuel F. Dorman | 228 | 306 |
| Carpenter | Clarence M. et al | Le Roy Campbell et al | 228 | 566 |

110072

| GRANTOR | To | GRANTEE | Book | Page |
|---|-------------------|--------------------------|------|------|
| Commissioners of Rehoboth | Blanche dechattel | Keaveny | 228 | 598 |
| Clendaniel | Charles L. et ux | Harry T. Williams | 228 | 118 |
| Cemetery | Odd Fellows | John P. Pusey | 228 | 432 |
| Cemetery | Odd Fellows | Charles C. Ellis | 228 | 439 |
| Commissioners of Rehoboth | Catherine J. | Shilling | 229 | 105 |
| Commissioners of Rehoboth | George J. | Calhoun | 229 | 108 |
| Commissioners of Rehoboth | Anna S. | Hazzard | 229 | 245 |
| Commissioners of Rehoboth | Anna S. | Hazzard | 229 | 246 |
| Commissioners of Rehoboth | Annie T. | Loole | 229 | 247 |
| Commissioners of Lewes | Charles V. | Jones | 229 | 447 |
| Commissioners of Rehoboth | William T. | King | 229 | 486 |
| Calhoun | Charles et al | Clarence P. Marvel | 229 | 518 |
| Commissioners of Rehoboth | William S. | Dwining | 229 | 570 |
| County Board of Education of Sussex Co. | William C. | Hickman | 230 | 15 |
| Commissioners of Rehoboth | Ella R. | Faucett | 230 | 16 |
| County Board of Education of Sussex Co. | Mary Jane | Halls | 230 | 54 |
| Coulbourne | Clarence et al | Alfred Pusey | 230 | 129 |
| Coulbourne | Cora et al | Alfred Pusey | 230 | 129 |
| Commissioners of Rehoboth | Frank T. | Schilling | 230 | 255 |
| Commissioners of Rehoboth | Florence C. | Mortimer | 230 | 343 |
| Chapman | Cora E. | Alfred H. Gauthrope | 230 | 588 |
| Commissioners of Rehoboth | Emanuel J. | Stout | 231 | 171 |
| Calhoun | Charles et al | Ray E. Nelson et ux | 231 | 273 |
| Cullen | Charles H. et ux | John B. Townsend et ux | 231 | 291 |
| Commissioners of Rehoboth | Raymond E. | Hilson | 231 | 359 |
| Commissioners of Lewes | Sophie | Derrickson | 231 | 536 |
| Commissioners of Rehoboth | Fernley P. | Gilmore | 232 | 37 |
| Commissioners of Rehoboth | William S. | Bean, Jr. | 232 | 39 |
| Commissioners of Rehoboth | Harry H. | Lynch | 232 | 83 |
| Coffin | Charles B. et al | John H. Jones | 232 | 124 |
| Commissioners of Lewes | Fred L. | Myers | 232 | 152 |
| Clifton | Clarence E. et ux | Robert D. Shockley et ux | 232 | 163 |
| Commissioners of Rehoboth | Sally Lucas | Jean | 232 | 188 |
| Club Indian River Rod and Gun | Nathan K. S. | Uerdall | 232 | 191 |
| Commissioners of Rehoboth | Loretta | McBrow | 232 | 366 |
| Clendaniel | Charles et ux | Alfred Kemp | 232 | 372 |
| Commissioners of Rehoboth | Key | George | 232 | 420 |
| Commissioners of Rehoboth | Martha Y. | Johnson et al | 232 | 432 |
| Commissioners of Rehoboth | Dorothy H. | Barnett | 232 | 575 |
| Commissioners of Rehoboth | Granogue | Farms Inc. | 232 | 592 |

AAD972

| GRANTOR | To | GRANTEE | Book | Page |
|---------------------------|-----------------------|----------------|------|------|
| Commissioners of Lewes | Mary R. | Manning | 233 | 74 |
| Commissioners of Rehoboth | Edith G. | Pipes | 233 | 112 |
| Commissioners of Rehoboth | Oliver | Beideman et al | 233 | 245 |
| Commissioners of Rehoboth | Oliver | Beideman et al | 233 | 247 |
| Commissioners of Rehoboth | William S. | Tappan | 233 | 313 |
| Commissioners of Rehoboth | Daniel G. | Anderson | 233 | 360 |
| Commissioners of Rehoboth | Fossie H. | Joseph | 233 | 362 |
| Commissioners of Rehoboth | Hattie H. | Towjill | 233 | 547 |
| Commissioners of Rehoboth | Edwin G. | Emmett | 233 | 549 |
| (R) Cordrey | Charles D. | Sra | 233 | 569 |
| Collins | Carlis et al | Edward V. | 234 | 46 |
| Calhoun | Clarence J. et al | Ma. H. Calhoun | 234 | 62 |
| Commissioners of Rehoboth | Ciara J. | Wharton | 234 | 171 |
| Commissioners of Rehoboth | John J. | Dorris | 234 | 172 |
| Commissioners of Rehoboth | Angeline | Blizzard et al | 234 | 192 |
| Commissioners of Lewes | Lewes Fertilizer Co. | | 234 | 372 |
| Commissioners of Rehoboth | William B. | Put, et al | 234 | 397 |
| Conner | Charles H. et al | William S. | 234 | 446 |
| Commissioners of Rehoboth | Daniel G. | Anderson | 234 | 547 |
| Commissioners of Rehoboth | Sone M. | Schelling | 234 | 561 |
| Commissioners of Lewes | Menhaden Products Co. | | 235 | 41 |
| Commissioners of Rehoboth | Amanda B. | Hill | 235 | 120 |
| Commissioners of Rehoboth | Loieta H. | Robinson | 235 | 328 |
| Cordrey | Charles H. et al | William F. | 235 | 392 |
| Commissioners of Rehoboth | Carol C. | Arrowmith | 235 | 557 |
| Commissioners of Rehoboth | Edward S. | Hill | 235 | 561 |
| Commissioners of Rehoboth | Arthur J. | Kingsbury | 235 | 569 |
| Commissioners of Rehoboth | Sara M. | Price | 236 | 156 |
| Commissioners of Rehoboth | Blanche V. | Anderson | 236 | 182 |
| Chipman | Clarence et al | Sra | 236 | 183 |
| Commissioners of Rehoboth | Henry H. | Lockwood | 236 | 201 |
| Commissioners of Rehoboth | William S. | Tappan | 236 | 202 |
| Chipman | Clarence et al | William V. | 236 | 215 |
| Conner | Charles H. et al | Henry | 236 | 268 |
| Commissioners of Rehoboth | Chas. F. | Hubbard | 236 | 364 |
| Commissioners of Lewes | Edward C. | Burton | 236 | 475 |
| Commissioners of Lewes | Edward C. | Burton | 236 | 478 |
| Commissioners of Lewes | Charles D. | Bebe | 236 | 500 |
| Commissioners of Rehoboth | Katherine G. T. | Wales et al | 237 | 40 |
| Commissioners of Rehoboth | Annie M. | Wharton | 237 | 34 |

| GRANTOR | To | GRANTEE | Book | Page | |
|--|---------------------------------|--------------------------|------|------|---|
| Commission Public Lands of Del. | Richard H. | Knight | 237 | 202 | ✓ |
| Commissioners of Lewes | Sophia S. | Bosley | 237 | 221 | - |
| Commissioners of Rehoboth | Robert B. | Foskey | 237 | 391 | |
| Commissioners of Rehoboth | Robert B. | Foskey | 237 | 392 | |
| ✓ Conner | Charles A. et ux Harry | Davis et al | 237 | 494 | |
| Commissioners of Rehoboth | Clawson S. | Hammitt et ux | 238 | 1 | |
| Commissioners of Lewes | Arthur H. | Marshall | 238 | 13 | ✓ |
| Commissioners of Lewes | Eliza E. J. | Kese | 238 | 17 | ✓ |
| Commissioners of Rehoboth | Arthur B. | Joseph | 238 | 88 | |
| Clendaniel | Clarence et ux John H. | Clendaniel | 238 | 251 | |
| Commissioners of Rehoboth | Wallace M. | Craigie | 238 | 378 | |
| Commissioners of Rehoboth | Charles H. | Hobb | 238 | 459 | |
| Commissioners of Rehoboth | John H. | Satterfield | 238 | 498 | |
| Commissioners of Rehoboth | Anna S. | Ross | 238 | 520 | |
| Church Extn. Society of Md. Con. of | Anna C. | Hopkins ^{et al} | 238 | 584 | |
| Cordrey | Curtis M. et al | William E. Cordrey | 238 | 527 | |
| Clark | Chestnie J. et al | Thomas E. Lynch | 239 | 102 | |
| Clark | Charles et al | Thomas E. Lynch | 239 | 102 | |
| Commissioners of Rehoboth | William | Stockheimer | 239 | 157 | |
| Commissioners of Rehoboth | Minnie N. | Tobpan | 239 | 269 | |
| Commissioners of Rehoboth | Roland P. | Lutes | 239 | 362 | |
| Commissioners of Rehoboth | Mae Hall | McCabe | 239 | 376 | |
| Commissioners of Rehoboth | Ralph | Anderson | 239 | 378 | |
| Conaway | Charles H. et al | Leola Lyons Kattledge | 239 | 384 | |
| Collison | Charles T. et al | Leola Lyons Kattledge | 239 | 384 | |
| Commissioners of Lewes | Elva S. | Jones et al | 239 | 400 | ✓ |
| Cullen | Charles H. et ux Harry T. | Swain | 239 | 459 | |
| Cannon | Curtis Leonidas et ux George H. | Killin | 240 | 57 | |
| Commissioners of Rehoboth | Anna B. | De Armond | 240 | 370 | |
| Commissioners of Lewes | Edith T. | Lupton | 240 | 402 | - |
| Commissioners of Rehoboth | Fred A. | Ross | 240 | 416 | |
| Commissioners of Rehoboth | Joseph B. | Lekites et ux | 240 | 440 | |
| Commissioners of Lewes | Donald K. | Evans | 240 | 517 | - |
| Commissioners of Rehoboth | George | Sumlin | 240 | 226 | |
| Church Bethsemane M. P. Cemetery | State of | Delaware | 241 | 1 | |
| Church Bethsemane M. P. (Reliance) | State of | Delaware | 241 | 2 | |
| Church, Trustees of Cannon Mt. Protestant ^{Parsonage} | State of | Delaware | 241 | 187 | |
| Church, Trustees of Cannon Mt. Protestant ^{Parsonage} | State of | Delaware | 241 | 192 | |
| Church, Trustees of Md. Annual Conference of the Mt. Prot. to John H. Murray | | | 241 | 244 | |
| Cullen | Charles H. et al | William H. Hendricks | 241 | 255 | |

A10972

| GRANTOR | To | GRANTEE | Book | Page |
|--|-------------------|---------------|-----------------|---------|
| Cullen | Charles H.etal | Imley S. | Abbott | 241 349 |
| Commissioners of Rehoboth | Nathaniel F. | Quillen et al | 241 | 366 |
| Commissioners of Rehoboth | Elizabeth | Much | 242 | 115 |
| Commissioners of Rehoboth | Ida M. | Maddux | 242 | 311 |
| Commissioners of Rehoboth | Joseph | Beste | 242 | 313 |
| Commissioners of Rehoboth | Lucie E. | Mortimer | 242 | 315 |
| Commissioners of Lewes | Anthony P. | Ingram | 242 | 317 |
| Cullen | Charles H.etal | Robert | Short | 242 454 |
| Commissioners of Rehoboth | Ella M. | Pettyjohn | 242 | 456 |
| Cullen | Charles H.etal | James H. | Gester | 242 487 |
| Commissioners of Rehoboth | Irene H. | Kudry | 243 | 588 |
| Commissioners of Rehoboth | Mary E. | Smith | 243 | 30 |
| Commissioners of Rehoboth | Helen M. H. | Smith | 243 | 32 |
| Commissioners of Rehoboth | Florence C. | Mortimer | 243 | 34 |
| Commissioners of Rehoboth | Dorothy H. | Barnett | 243 | 45 |
| Commissioners of Rehoboth | Charles H. | Syndall | 243 | 261 |
| Commissioners of Rehoboth | Vinny H. | Pierson | 243 | 290 |
| Cullen | Charles H.etal | Joseph | Elliott | 243 108 |
| Cullen | Charles H.etal | David B. | Boyer | 243 195 |
| Commissioners of Lewes | William H. | Yon | 244 | 142 |
| Cullen | Charles H.etal | Harley P. | White | 244 192 |
| Cullen | Charles H.etal | Harry D. | McCullough Jr. | 244 207 |
| Commissioners of Rehoboth | Edith H. | Ripes | 244 | 294 |
| Commissioners of Rehoboth | Margaret | Staidner | 244 | 296 |
| Clelandville | Charles Letay | Frederick | Simon | 244 396 |
| Commissioners of Rehoboth | John S. | Gibson et al | 244 | 462 |
| Commissioners of Rehoboth | John D. | McCabe | 244 | 504 |
| Commissioners of Lewes | William E. | Skalski | 244 | 558 |
| Chisman | Clarence D. et al | Clarence C. | Clifton | 244 572 |
| Church Trustees of Mifflin Pres. ¹⁹⁰⁸ | George | Wacklin | 244 | 163 |
| Commissioners of Rehoboth | Ernest C. | Elsasser | 245 | 345 |
| Commissioners of Rehoboth | Robert Irving | Johnson | 245 | 399 |
| Commissioners of Rehoboth | Sarah H. | Gester | 245 | 416 |
| Commissioners of Lewes | William E. | Skalski | 245 | 424 |
| Commissioners of Rehoboth | Nice | Murray | 245 | 559 |
| Commissioners of Rehoboth | Gelesh C. | Tuttle | 245 | 598 |
| Commissioners of Rehoboth | Oliver C. | Kreideman | 246 | 12 |
| Cullen | Charles H. et al | R. S. | Ellegood Estate | 246 61 |
| Calhoun | Charles S. | William H. | Deputy et al | 246 86 |
| Commissioners of Rehoboth | Johanna E. | De Gester | 246 | 280 |

11072

| | GRANTOR | To | GRANTEE | Book | Page |
|--|------------------------------------|----------------------------------|-------------------------|------|-------|
| | Commissioners of Rehoboth | George L. | Davis et ux | 246 | 429 |
| | Commissioners of Rehoboth | Elice | Kinsman | 246 | 431 |
| | Commissioners of Rehoboth | Harry A. | Fellowe et ux | 246 | 433 |
| | Commissioners of Rehoboth | Trustees of Epworth M. E. Church | | 246 | 485 |
| | Commissioners of Lewes | Mrs. Sophie H. | Hartman | 246 | 547 ✓ |
| | Carpenter | Clarence M. et ux | State of Delaware | 246 | 562 |
| | Cordrey | Charles D. et ux | Arley J. Cordrey | 246 | 574 |
| | Coffin | Charles et al | Charles L. Clendaniel | 246 | 301 |
| | Clendaniel | Charles L. et ux | Arthur Chappel | 246 | 305 |
| | Cannon | Curtis L. et ux | State of Delaware | 247 | 112 |
| | Church Trustees of Omar M. E. | State of | Delaware | 247 | 163 |
| | Coulbourn | Clarence M. | Joseph B. Lord | 247 | 317 |
| | Church Trustees of Macedonia M. E. | ^{African} Samuel K. | Harrison | 247 | 423 |
| | Commissioners of Rehoboth | Nosace H. | Crew, et ux | 247 | 449 |
| | Commissioners of Rehoboth | John K. | Hibason | 247 | 583 |
| | Commissioners of Rehoboth | Joseph F. | Hudson | 248 | 15 |
| | Commissioners of Rehoboth | Maria E. | Ash | 248 | 28 |
| | Commissioners of Rehoboth | Louisa O. | Dennis | 248 | 235 |
| | Cullen | Charles et al | William K. Knight Jr. | 248 | 276 |
| | Commissioners of Rehoboth | Elizabeth U. | White | 248 | 364 |
| | Commissioners of Rehoboth | Catherine | Stockley | 248 | 419 |
| | Commissioners of Lewes | Sophia F. | Per | 249 | 44 ✓ |
| | Cannon | Charles et al | Elkton S. Adams et ux | 249 | 126 |
| | Commissioners of Rehoboth | Louise Ogle | Dennis | 249 | 143 |
| | Commissioners of Rehoboth | Courtney M. | Meade | 249 | 147 |
| | Commissioners of Rehoboth | James T. | Chandler Jr. | 249 | 278 |
| | Commissioners of Lewes | Bertrude | Bibble | 249 | 419 ✓ |
| | Commissioners of Lewes | Bertrude | Bibble | 249 | 422 ✓ |
| | Commissioners of Lewes | Bertrude | Bibble | 249 | 425 ✓ |
| | Commissioners of Rehoboth | Sarah H. | Fester | 249 | 445 |
| | Conner | Charles A. et ux | David E. Jefferson Jr. | 249 | 188 |
| | Commissioners of Rehoboth | George | Holland | 250 | 4 |
| | Collins | Charles et al | Clarence M. Heath et al | 250 | 71 |
| | Conner | Charles A. et ux | Silbert Shockley | 250 | 135 |
| | Commission | Public Lands | John Hedderburn | 250 | 444 ✓ |
| | Commission | Public Lands | John Hedderburn | 250 | 446 ✓ |
| | Commissioners of Rehoboth | Lester | Johnson | 250 | 465 |
| | Cullen | Charles H. et ux | John P. Wilson | 250 | 478 |
| | Commissioners of Rehoboth | Josiah D. | Robbins | 250 | 482 |
| | Commissioners of Rehoboth | Howard S. | Vincent | 250 | 500 |

AAD972

| GRANTOR | To | GRANTEE | Book | Page |
|------------------------------------|-------------------------------|-------------------|------|------|
| Commission Public Lands | Oliver H. | Mitchell | 250 | 544 |
| Church Trustees of Cokerburg M.C. | Charles H. | Isaac | 250 | 584 |
| Cordrey Charles Harrison et al | Joseph J. | Bowden et al | 251 | 29 |
| Commissioners of Kehoboth | Ida L. | Bressitt | 251 | 320 |
| Commissioners of Kehoboth | Clemmie | Button | 251 | 360 |
| Commissioners of Kehoboth | Halsh D. | Morgan | 251 | 401 |
| Commissioners of Kehoboth | David H. | Brown | 251 | 405 |
| Commissioners of Kehoboth | Charles R. | Shoemaker | 251 | 426 |
| Commissioners of Kehoboth | Thomas E. | Killen et al | 251 | 507 |
| Commissioners of Kehoboth | Charles P. | White et al | 251 | 547 |
| Church Trustees of Mt. Episcopal | John B. | Burbage | 251 | 122 |
| Coulbourne Charles et al | Zada M. | Elliott | 251 | 315 |
| Catell Carl L. et al | State of | Delaware | 252 | 51 |
| Cannon Curtis L. | State of | Delaware | 252 | 149 |
| Commissioners of Kehoboth | Eleanor S. | Griffith | 252 | 211 |
| Commissioners of Kehoboth | Florence V. | Hudson | 252 | 229 |
| Commissioners of Kehoboth | Margaret Y. | Hart | 252 | 276 |
| Commissioners of Kehoboth | Harlan W. | Joseph | 252 | 317 |
| Commission Public Lands | Fred J. | Eldson | 252 | 412 |
| Commissioners of Lewes | Joseph L. | Marshall | 252 | 422 |
| Commissioners of Kehoboth | Donald M. Jones | | 252 | 446 |
| Church People Methodist Protestant | Maryland Methodist Protestant | ^{Church} | 252 | 474 |
| Commissioners of Kehoboth | John | Elias et al | 252 | 480 |
| Commissioners of Kehoboth | Seraldine S. | Green | 252 | 524 |
| Commissioners of Kehoboth | Elizabeth E. | Downing | 252 | 526 |
| Cullen Charles et al | Thomas B. | Littleton et al | 253 | 35 |
| Culver Clara B. | James A. | Henry | 253 | 195 |
| Commissioners of Kehoboth | Jeannette M. | Boan | 253 | 347 |
| Commissioners of Kehoboth | Nathaniel F. | Quillen | 253 | 349 |
| Commissioners of Kehoboth | Raymond E. | Wilson | 253 | 380 |
| Commissioners of Lewes | Fred C. | Marshall et al | 253 | 392 |
| Commissioners of Kehoboth | Mary E. | Riley | 253 | 397 |
| Commissioners of Kehoboth | Margaret Y. | Hart | 253 | 442 |
| Commissioners of Kehoboth | Resolution | | 253 | 444 |
| Commissioners of Lewes | Willard H. | Collins | 253 | 567 |
| Commission Public Lands | John | Hedderburn | 253 | 570 |
| Commission Public Lands | John | Hedderburn | 253 | 572 |
| Commissioners of Kehoboth | Joseph B. | Haples Jr. | 253 | 578 |
| Commissioners of Kehoboth | William T. | Tappan | 253 | 472 |
| Cuthous Charles S. | Hattie E. | Calhoun | 253 | 419 |

| GRANTOR | To | GRANTEE | Book | Page |
|---|-----------------|--------------------------|------|-------|
| Com. Public Lands of State of Del. | John | Hedderburn | 253 | 411 ✓ |
| Commissioners of Rehoboth | Dorothy St | Barnett | 254 | 40 |
| Cullen Charles H. esq | Isaac D. | Loit | 254 | 86 |
| Church Trustees of Lewes M. E. | James H. | Rowland | 254 | 89 |
| Commissioners of Rehoboth | Young Womens | Christian Assn | 254 | 240 |
| Commissioners of Rehoboth | Charles F. | White etal | 254 | 249 |
| Commissioners of Rehoboth | Bertha S. | Satterfield | 254 | 275 |
| Commissioners of Rehoboth | Maudie E. | Hedderburn | 254 | 292 |
| Commissioners of Rehoboth | Harry P. | Kline | 254 | 339 |
| Commissioners of Rehoboth | Walter P. | Robinson | 254 | 354 |
| Commissioners of Rehoboth | John H. | Marvil | 254 | 376 |
| Commissioners of Rehoboth | Clarence F. | Marsh | 254 | 414 |
| Church Trustees M. E. | Frank | Sullivan | 254 | 455 ✓ |
| Commissioners of Rehoboth | Harvey St. | Miller | 254 | 464 |
| Clark Clarence D. et ux | James Hall | Anderson | 254 | 473 |
| Commissioners of Rehoboth | John A. | Lingo | 254 | 543 |
| Clogg Lucie et ux | Frank | Simmons ^{et ux} | 254 | 545 |
| Commissioners of Rehoboth | Richard E. | Edsall et ux | 254 | 566 |
| Clendaniel Charles L. et ux | Ma J. | Foy | 254 | 316 ✓ |
| Commissioners of Rehoboth | William P. | Satterfield | 255 | 73 |
| Commissioners of Rehoboth | James T. | Master | 255 | 82 |
| Church Trustees of Methodist Conference | James M. | Carey | 255 | 101 |
| Commissioners of Rehoboth | Georgie O. | Carroll | 255 | 138 |
| Commissioners of Rehoboth | William T. | Tafpan | 255 | 139 |
| Commissioners of Rehoboth | Alfred L. | Barnes et ux | 255 | 165 |
| Commissioners of Rehoboth | Mary B. | Hoopes | 255 | 195 |
| Commissioners of Rehoboth | Charles E. | Green | 255 | 245 |
| Church Trustees of Seventh Day Adventists | Able | Ableman | 255 | 264 |
| Commissioners of Rehoboth | Alfred P. | Quillen | 255 | 286 |
| Commissioners of Lewes | James J. | Hemp et ux | 255 | 298 ✓ |
| Commissioners of Lewes | Mary C. | Rowland etal | 255 | 525 ✓ |
| Commissioners of Rehoboth | Harry A. | Schagrin | 255 | 539 |
| Commissioners of Rehoboth | Jeanne M. | Sloan | 255 | 547 |
| Commissioners of Rehoboth | Oliver C. | Bideman | 255 | 558 |
| Commissioners of Rehoboth | Katherine T. B. | Hales etal | 255 | 588 |
| Commissioners of Rehoboth | Lewis St. | Mustard | 255 | 595 |
| Cannon Caleb K. etal | Thomas S. | Purse | 255 | 149 |
| Cullen Charles H. et ux | Albert D. | Dickerson | 255 | 206 |
| Calhoun Charles S. | Lucy | Kamorowski | 255 | 254 |
| Commissioners of Rehoboth | H. Crowell | Pepper et ux | 256 | 34 |

AAD972

| GRANTOR | To | GRANTEE | Book | Page |
|------------------------------------|----------------------------------|--------------------------|------|------|
| Commissioners of Rehoboth | Henry O. J. | Ranzlek | 256 | 126 |
| Cullen | Charles H. Sus | Matilda J. Sirman | 256 | 153 |
| Conner | Charles A. et ux | Dalton S. Carroll, et ux | 256 | 183 |
| Cullen | Charles H. et ux | Rosalie K. Martin | 256 | 184 |
| Conner | Charles A. et ux | Howard Bryan Sus | 256 | 297 |
| Commissioners of Rehoboth | Frederick A. | Koss, et ux | 256 | 310 |
| Commissioners of Rehoboth | Benjamin F. | Thompson | 256 | 318 |
| Commissioners of Rehoboth | William T. | Tappan | 256 | 457 |
| Commissioners of Rehoboth | John F. | Phillips | 256 | 458 |
| Commissioners of Rehoboth | Charles S. | Horn | 256 | 469 |
| Conwell | Clara et al | George H. Hall | 256 | 480 |
| Commissioners of Rehoboth | Harvey H. | Lynch | 256 | 482 |
| Commissioners of Rehoboth | Eva B. | Lingo, et al | 256 | 515 |
| Commissioners of Rehoboth | David H. | Bekon | 256 | 544 |
| Calhoun | Charles H. et al | Walter H. Conaway et ux | 257 | 5 |
| Commissioners of Rehoboth | Harlan M. | Joseph | 257 | 62 |
| Commissioners of Rehoboth | Walter B. | Palmer | 257 | 64 |
| Cullen | Charles H. et ux | Francis Medhurst et ux | 257 | 101 |
| Commissioners of Rehoboth | Eastern Shore Gas & Electric Co. | | 257 | 228 |
| Commissioners of Rehoboth | Abram E. | Fitkin | 257 | 231 |
| Cullen | Charles H. Sus | John C. Barwick | 257 | 302 |
| Cullen | Charles H. Sus | Grover Ray | 257 | 342 |
| Commissioners of Rehoboth | George H. | Cross M. D. | 257 | 417 |
| Commissioners of Rehoboth | Rosace T. | Johnson | 257 | 420 |
| Commissioners of Lewes | Frank S. | Carter | 257 | 438 |
| Commissioners of Rehoboth | Hettie H. | Cowgill et ux | 257 | 498 |
| Commissioners of Rehoboth | Walter | Delrickson et al | 257 | 519 |
| Commissioners of Rehoboth | David H. | Brown | 257 | 576 |
| Commissioners of Rehoboth | Robert J. | Melton | 257 | 594 |
| Card | Clarence et al | State of Delaware | 258 | 120 |
| Cullen | Charles H. et ux | Latie E. Dickerson | 258 | 482 |
| Cullen | Charles H. Sus | William H. Pruitt Jr. | 258 | 568 |
| Cullen | Charles H. Sus | Outter Bros. Inc. | 258 | 578 |
| Church Trustees of St. James M. E. | State of | Delaware | 258 | 129 |
| Commissioners of Rehoboth | William T. | Tappan | 258 | 160 |
| Commissioners of Rehoboth | Kalk D. | Morgan | 258 | 195 |
| Commissioners of Rehoboth | Eva B. | Lingo | 258 | 245 |
| Commissioners of Rehoboth | Harvey L. | Cooker | 258 | 251 |
| Commissioners of Rehoboth | Mary E. | McCullough | 258 | 258 |
| Commissioners of Rehoboth | Harvey A. | Schagrin et al | 258 | 333 |

| GRANTOR | To | GRANTEE | Book | Page |
|---|------------------------------------|----------------|------|------|
| Commissioners of Rehoboth | Frederick H. | Lepper | 258 | 341 |
| Commissioners of Rehoboth | George O. | Carroll | 258 | 375 |
| Commissioners of Rehoboth | Louise C. | Dennis | 258 | 376 |
| Commissioners of Lewes | Robert | Letterman | 258 | 446 |
| Church Pilgrims Holiness | Geo. M. | Simpson et al | 258 | 451 |
| Commissioners of Lewes | Donald H. | Evans | 258 | 463 |
| Commissioners of Rehoboth | Charles H. | Abbott | 258 | 583 |
| Commissioners of Rehoboth | Charles D. | Abbott | 259 | 210 |
| Commissioners of Rehoboth | Ralph D. | Rayner | 259 | 219 |
| Commissioners of Rehoboth | William T. | Tappan | 259 | 221 |
| Commissioners of Rehoboth | Mary C. | Conner | 259 | 228 |
| Commissioners of Rehoboth | Village Imp. | Association | 259 | 291 |
| Commissioners of Rehoboth | George | Holland | 259 | 293 |
| Conner Charles A. et al | William E. | Macklin et al | 259 | 308 |
| Commissioners of Rehoboth | Sally Lucas | Jean | 259 | 368 |
| Commissioners Public Lands | Joseph H. | Brunkam | 259 | 371 |
| Commissioners of Rehoboth | Edward S. | Pettyjohn | 260 | 58 |
| Commissioners of Rehoboth | Fannie L. | Fogel et al | 260 | 62 |
| Commissioners of Rehoboth | Joseph B. | Lekites et al | 260 | 69 |
| Conner Charles A. et al | Charles B. | Maples | 260 | 127 |
| Commissioners of Rehoboth | Rev. Vaughn S. | Collins | 260 | 164 |
| Cullen Charles H. et al | Linford P. | Faucett | 260 | 170 |
| Church, Trustees of Wesleyan | | | | |
| Pentecostal of the Nazarene of Bridgetown | Pentecostal Holiness of Bridgetown | | 260 | 199 |
| Commissioners of Rehoboth | Meldon C. | Maples | 260 | 235 |
| Commissioners of Rehoboth | Lewis H. | Mustard et al | 260 | 244 |
| Commissioners of Rehoboth | Charles S. | Joseph et al | 260 | 252 |
| Commissioners of Rehoboth | Charles P. | White et al | 260 | 278 |
| Cullen Charles H. et al | William Blaine | Atkins et al | 260 | 297 |
| Church, St. Paul's Protestant Episc. | William L. | Rawlins | 260 | 358 |
| Cannon Curtis Leonidas et al | Washington H. | Butler et al | 260 | 386 |
| Church Trustee of Seaford M.E. Circuit | Farlan A. | Willin | 260 | 417 |
| Coulbourne Charles H. et al | Charles H. | Hurley | 260 | 422 |
| Commissioners of Rehoboth | E. Virginia | Ling | 260 | 445 |
| Commissioners of Rehoboth | John A. | Kunzman | 260 | 466 |
| Commissioners of Lewes | George C. | Chambers et al | 260 | 527 |
| Commissioners of Rehoboth | Elizabeth E. | Downing | 260 | 572 |
| Commissioners of Rehoboth | Mary L. | Pyle | 261 | 14 |
| Commissioners of Rehoboth | Brake | Chason | 261 | 202 |
| Cooper Charles A. et al | Joseph C. | Maples | 261 | 213 |

AAD972

| GRANTOR | To | GRANTEE | Book | Page |
|-------------------------------------|-------------------------|------------------------|------|------|
| Church St. Pauls P.E. of Georgetown | Daniel J. | Layton | 261 | 336 |
| Commissioners of Rehoboth | Anna L. | Haggard | 261 | 355 |
| Commissioners of Rehoboth | Mary L. | Totts | 261 | 477 |
| Commissioners of Rehoboth | Harland M. | Joseph | 261 | 495 |
| Coulbourn | Charles H. Stuy | Charles St. Hurley | 261 | 498 |
| Cullen | Charles St. Stuy | Korace St. Crew, et ux | 262 | 29 |
| Commissioners of Rehoboth | James M. C. | Abbott et al | 262 | 44 |
| Cullen | Charles St. Stuy | William L. Scott | 262 | 60 |
| Cullen | Charles St. Stuy | William L. Scott | 262 | 62 |
| Cullen | Charles St. Stuy | Eva B. Lingo | 262 | 84 |
| Commissioners of Lewes | Evelyn | Maull | 262 | 129 |
| Commissioners of Rehoboth | Charles F. | Hubbard | 262 | 140 |
| Commissioners of Rehoboth | Charles F. | Hubbard | 262 | 142 |
| Commissioners of Rehoboth | Samuel | Burton | 262 | 169 |
| Collins | Charlotte et al | Charles St. Hurley | 262 | 257 |
| Commissioners of Rehoboth | U. Frank | Joseph | 262 | 312 |
| Commissioners of Rehoboth | Robert St. | Yarnell p. et al | 262 | 348 |
| Commissioners of Rehoboth | Fred | Kuneman | 262 | 369 |
| Commissioners of Lewes | Charles H. | Howard et al | 262 | 388 |
| Commissioners of Rehoboth | William T. | Tappan | 262 | 458 |
| Commissioners of Rehoboth | William T. | Tappan | 262 | 460 |
| Commissioners of Rehoboth | Lambert | Ext | 262 | 482 |
| Commissioners of Rehoboth | Herbert B. | Joseph | 262 | 577 |
| Church, Trustees of Mt Zion M.E. | State of | Delaware | 263 | 78 |
| Cullen | Charles St. Stuy | Rehoboth Ice Co. | 263 | 108 |
| Commissioners of Rehoboth | Koy L. | Joseph | 263 | 163 |
| Commissioners of Public Lands | David T. | Marvel | 263 | 165 |
| Commissioners of Lewes | Evelyn | Maull | 263 | 179 |
| Conoway | Charles H. et al | Looey A. Conoway | 263 | 205 |
| Church Trustees of Providence | State of | Delaware | 263 | 332 |
| Calkoun | Charles H. et al | State of Delaware | 263 | 407 |
| Church Trustees of Beaver Dam | State of | Delaware | 263 | 421 |
| Commissioners of Rehoboth | Senec | Du Pont | 263 | 490 |
| Commissioners of Rehoboth | Angeline | Blizard | 263 | 524 |
| Church Mt Pleasant M.E. | William A. | Miller | 263 | 539 |
| Commissioners of Rehoboth | Leona E. | Joseph | 263 | 574 |
| Commissioners of Rehoboth | Condemnation of Streets | | 264 | 148 |
| Commissioners of Rehoboth | Thomas C. | Horsely et al | 264 | 175 |
| Commissioners of Rehoboth | Myrtle C. | Palmer | 264 | 275 |
| Commissioners of Rehoboth | Nicholas A. | Jones | 264 | 319 |

| GRANTOR | To | GRANTEE | Book | Page | |
|------------------------------------|---------------------------------|------------------------------|------|------|---|
| Commissioners of Rehoboth | Bertha H. | Joseph | 264 | 328 | |
| Commissioners of Rehoboth | Henry D. | Cook | 264 | 383 | |
| Clogg | Chester D. et ux | Charles H. Murray | 264 | 443 | |
| Commissioners of Rehoboth | George H. | Cross | 264 | 478 | |
| Commission Public Land | Joseph T. | Singewald | 264 | 574 | ✓ |
| Commissioners of Lewes | Leslie S. | Knapp | 264 | 579 | ✓ |
| Chipman | Clarence D. et ux | Goldsberry H. Hastings et ux | 265 | 21 | |
| Church of Christ (Disciples) | Maggie | Turner | 265 | 39 | |
| Cullen | Charles H. et ux | Stingate Cannon | 265 | 50 | |
| Commissioners of Rehoboth | Alfred H. | Lofland | 265 | 66 | |
| Commissioners of Rehoboth | Bessie M. | Anderson | 265 | 73 | |
| Commissioners of Rehoboth | Anna E. | Jenkins | 265 | 75 | |
| Commissioners of Rehoboth | William T. | Tappan | 265 | 76 | |
| Commissioners of Rehoboth | William T. | Tappan | 265 | 79 | |
| Commissioners of Rehoboth | William T. | Tappan | 265 | 82 | |
| Commissioners of Rehoboth | William T. | Tappan | 265 | 83 | |
| Commission Public Land | Bethany Beach Imp. Co. | | 265 | 248 | ✓ |
| Commissioners of Lewes | Mrs. Edson C. | Lodge | 265 | 255 | ✓ |
| Church, Trustees of Congregational | The First Congregational Church | | 265 | 330 | |
| Commissioners of Rehoboth | Fred | Kunzman | 265 | 355 | |
| Commissioners of Lewes | Jacob S. | Ingram | 265 | 402 | ✓ |
| Commissioners of Rehoboth | Anna S. | Hazzard | 265 | 419 | |
| Commissioners of Lewes | Lucy B. | Lowe | 265 | 457 | ✓ |
| Commissioners of Lewes | Ernest | Lynch | 265 | 476 | ✓ |
| Cephus | Charlotte | Benjamin Williams | 265 | 480 | |
| Commissioners of Lewes | Thomas H. | M ^c Comb | 265 | 570 | ✓ |
| Church Cedar Neck M. E. | State of | Delaware | 266 | 26 | |
| Cannon | Curtis L. et ux | State of Delaware | 266 | 511 | |
| Commissioners of Lewes | John H. | Warren Jr. | 267 | 26 | ✓ |
| Commissioners of Rehoboth | Florence M. | Kline | 267 | 79 | |
| Chipman | Clarence D. et ux | Clifton et ux | 267 | 82 | |
| Commissioners of Rehoboth | Anna S. | Hazzard | 267 | 258 | |
| Culver | Cora C. et ux | Luke T. Vickere | 267 | 329 | |
| Commissioners of Lewes | Lucy B. | Lowe | 267 | 374 | ✓ |
| Commissioners of Lewes | Lucy B. | Lowe | 267 | 378 | ✓ |
| Commissioners of Rehoboth | George H. H. | Forrest | 267 | 414 | |
| Commissioners of Rehoboth | George T. | Alderson | 267 | 472 | |
| Commissioners of Rehoboth | William O. | La Motte | 268 | 7 | |
| Commissioners of Lewes | Claude M. | Hastings | 268 | 118 | ✓ |
| Collins | Clinton J. et ux | Maggie H. Handy | 268 | 135 | |
| Commissioners of Rehoboth | Nence | du Pont | 267 | 247 | |

AAD972

| GRANTOR | | To | GRANTEE | Book | Page |
|-----------------------------------|-----------------|---------------------------|------------|------|------|
| Cannon | Clara H. | Raymond L. | Banks | 268 | 166 |
| Com of the town of Selbyville | | Bardner H. | Adkins | 268 | 170 |
| Commissioners of Kehoboth | | Bernard | Heine | 268 | 188 |
| Cullen | Charles H. Stuy | William L. | Scott | 268 | 254 |
| Cullen | Charles H. Stuy | William L. | Scott | 268 | 256 |
| Commissioners of Kehoboth | | Charles H. | Holt | 268 | 265 |
| Commissioners of Kehoboth | | Harley J. | Conaway | 268 | 421 |
| ✓ Commission Public Lands | | Breckenridge K. | Remaine | 268 | 449 |
| Commissioners of Kehoboth | | U. S. Coast | Guard | 268 | 486 |
| Com. Sussex County | | U. S. Coast | Guard | 268 | 488 |
| Com. Sussex County | | U. S. Coast | Guard | 268 | 489 |
| ✓ Commission Public Lands | | Commissioners of Kehoboth | | 268 | 509 |
| Church Trustees of Antioke S.M.C. | | Benjamin | Bray | 268 | 515 |
| Commissioners of Kehoboth | | William Watson | Harrington | 268 | 597 |
| Commission Public Lands | | William Watson | Harrington | 268 | 597 |
| Commissioners of Kehoboth | | James Hall | Indleton | 269 | 46 |
| Cullen | Charles H. Stuy | Harry H. | Jester | 269 | 65 |
| ✓ Commission Public Lands | | Frank | Turner | 269 | 95 |
| ✓ Commission Public Lands | | Frank B. | Everett | 269 | 112 |
| ✓ Commission Public Lands | | Caroline T. | Hughes | 269 | 114 |
| ✓ Commission Public Lands | | Helena Van Dyke | Everett | 269 | 117 |
| Commissioners of Kehoboth | | Ethel B. | Stanardtal | 269 | 230 |
| Commissioners of Lewis | | William E. | Kalsh | 269 | 239 |
| Commissioners of Lewis | | Louise M. | Miles | 269 | 320 |
| Commissioners of Kehoboth | | Willard S. | Truitt | 269 | 341 |
| Commissioners of Kehoboth | | Elizabeth C. | Truitt | 269 | 343 |
| Commissioners of Kehoboth | | Effie M. | Truitt | 269 | 345 |
| Commissioners of Kehoboth | | S. Blanche | Hill | 269 | 347 |
| Commissioners of Kehoboth | | Blanche T. | Hill | 269 | 349 |
| Commissioners of Kehoboth | | Heldon C. | Haples | 269 | 351 |
| Culver | Clara C. Stot | James H. | Drenary | 269 | 365 |
| Corryell | Charles M. Stal | Kehoboth Heights Dev. Co. | | 269 | 473 |
| Cox | Chester C. Stal | Kalsh Emory | Killey | 269 | 480 |
| Commissioners of Kehoboth | | Kalsh M. | Kinggate | 269 | 489 |
| ✓ Commission Public Lands | | Daniel J. | Anderson | 269 | 564 |
| Conner | Charles H. Stuy | Mary H. | Bray | 269 | 590 |
| ✓ Commission Public Lands | | Alfred H. | Bawthorp | 270 | 15 |
| ✓ Commission Public Lands | | Arabella McMill | Bawthorp | 270 | 17 |
| Cullen | Charles H. Stuy | James B. | Hudson | 270 | 46 |
| Commissioners of Lewis | | James J. | Kempstuy | 270 | 116 |
| Commissioners of Kehoboth | | Max | Perry | 270 | 126 |

25611

| GRANTOR | To | GRANTEE | Book | Page |
|---|--------------------------------|---------------------------|------|-------|
| Commissioners of Rehoboth | Estella E. | Waples | 270 | 238 |
| Commissioners of Lewes | Emmeline B. | Clemence et al | 270 | 275 ✓ |
| Coulbourn | Charles H. et al | George C. Bounds et al | 270 | 354 |
| Comac | Cornelia et al | George C. Bounds et al | 270 | 354 |
| Commissioners of Lewes | Wm. E. | Walsh | 270 | 400 ✓ |
| Church, District of Christ, Christian | Amanda L. | Melvin | 270 | 416 |
| Cullen | Charles H. et al | Ethel Waples et al | 270 | 509 |
| Commissioners of Rehoboth | Harvey H. | Green | 270 | 531 |
| Commissioners of Lewes | John H. | Taynter | 270 | 569 ✓ |
| Commissioners of Rehoboth | Del. Md and Va | W. R. Co. | 271 | 74 ✓ |
| Commissioners of Rehoboth | Delmar | Investment Co. | 271 | 90 |
| Commissioners of Lewes | James S. | Walsh | 271 | 99 ✓ |
| Commissioners of Rehoboth | J. Hall | Anderson | 271 | 106 |
| Church Trustees of Zion M.E. | Ezekiel | Lynch | 271 | 176 |
| Cooper | Carl H. et al | David R. Pepper | 271 | 296 |
| Commissioners of Rehoboth | Patricia B. | Raymond | 271 | 353 |
| Conaway | Charles H. et al | Myrtle B. Harrington | 271 | 431 |
| Coffin | Callie J. | Homer H. Pepper | 272 | 192 |
| Church Trustees of Protestant Episcopal of the Diocese of Delmar | Adolph E. | Hantwerker et al | 272 | 295 |
| Clifton | Carrie Maetal | Paris Thomas et al | 272 | 305 |
| Commission Public Lands | John | Adderburn | 272 | 314 ✓ |
| Commission Public Lands | John T. | Alstrom | 272 | 376 ✓ |
| Cullen Charles H. Trustee | Delmar M.E. Church | | 272 | 446 |
| Com. Delaware for Feeble minded | Eastern Shore Pub. Service Co. | | 272 | 473 |
| Collins | Clinton J. | The Atlantic Refining Co. | 273 | 109 |
| Commissioners of Lewes | Laura | Riley | 273 | 161 ✓ |
| Church Trustees of Ellendale M.E. | Ellendale | Fire Co. | 273 | 178 |
| Collins Charles Wolfe et al | Edwin | Lank et al | 273 | 262 |
| Commissioners of Rehoboth | Lila M. | Townsend | 273 | 294 |
| Church Trustees of Bethel M.E. | Bethel Cemetery Assn. | | 273 | 328 |
| Church United Order of True Reformers | Sarah E. | Hopkins | 273 | 390 |
| Commissioners of Rehoboth | Lydia E. | Johnson | 273 | 394 |
| Carpenter | Comfort J. | Harold L. Short et al | 273 | 455 |
| Commissioners of Lewes | William | Maull | 273 | 466 ✓ |
| Commissioners of Rehoboth | Donald M. | Jones | 273 | 482 ✓ |
| Commissioners of Rehoboth | Rowland B. | Taynter et al | 273 | 522 |
| Commissioners of Lewes | William H. | Mowbray Jr. | 273 | 526 ✓ |
| Commissioners of Lewes | Boston | Joseph et al | 273 | 552 ✓ |
| Commissioners of Lewes | William E. | Walsh | 273 | 593 ✓ |

AND 72

| GRANTOR | To | GRANTEE | Book | Page |
|------------------------------------|------------------|------------------------------|------|------|
| Cullen | Charles H. et ux | Rosalie K. Martin | 274 | 24 |
| Commissioners of Rehoboth | Irene | De Pont | 274 | 29 |
| Church, Trustees of Ellendale M.E. | Cyrus E. | Clendaniel | 274 | 53 |
| Cordrey | Charles H. et ux | Ralph Charles Cordrey et ux | 274 | 74 |
| Cordrey | Carley J. et ux | Ralph Charles Cordrey et ux | 274 | 74 |
| Commissioners of Lewes | John T. | Stoops | 274 | 105 |
| Commissioners of Rehoboth | Charles A. | Kudolph | 274 | 288 |
| Commissioners of Lewes | William C. | Halek | 274 | 313 |
| Clark | Calvin et ux | James A. Lee | 274 | 316 |
| Clark | Charles C. et ux | James A. Lee | 274 | 316 |
| Clark | Calvin et ux | Florence A. Clark | 274 | 360 |
| Clark | Charles et ux | Florence A. Clark | 274 | 360 |
| Carey | Charles H. et ux | Leslie C. Corby et ux | 274 | 478 |
| Clark | Calvin et ux | Howard Wagner et ux | 274 | 557 |
| Clark | Charles C. et ux | Howard Wagner et ux | 274 | 557 |
| Commissioners of Lewes | Marquerite | Boynter | 274 | 548 |
| Clendaniel | Cyrus E. | James H. Jester | 275 | 18 |
| Commissioners of Lewes | John B. | Stine | 275 | 42 |
| Clark | Calvin et ux | Bertha C. Robinson | 275 | 239 |
| Clark | Charles C. et ux | Bertha C. Robinson | 275 | 239 |
| Commissioners of Rehoboth | Howard N. | Stayton | 275 | 275 |
| Commissioners of Rehoboth | Harry L. | Stoddburn | 275 | 282 |
| Commission Public Lands | John | Lynch | 275 | 392 |
| Cannon | C. Leon | Eastern Shore Pub. Serv. Co. | 275 | 517 |
| Commissioners of Lewes | H. Rodney | Robinson | 275 | 582 |
| Cordrey | Charles et ux | State of Delaware | 276 | 10 |
| Cooper | Clyde et ux | State of Delaware | 276 | 35 |
| Callaway | Charles T. et ux | State of Delaware | 276 | 282 |
| Conaway | Charles T. et ux | State of Delaware | 276 | 438 |
| Cox | Chester C. et ux | State of Delaware | 276 | 493 |
| Commissioners of Lewes | Edson C. | Lodge | 277 | 81 |
| Commissioners of Lewes | William | Kelman et ux | 277 | 172 |
| Cannon | Charlotte M. | Harry H. Johnson | 277 | 404 |
| Cannon | Curtis L. et ux | John Howard Lyons et ux | 277 | 109 |
| Collins | Charles et ux | Andrew J. Lynch Sr | 278 | 2 |
| Comm. of Town of Rehoboth Beach | Kella M. | Graber | 278 | 17 |
| Cannon | Charlotte M. | Oliver A. Newton | 278 | 20 |
| Carey | Charles E. et ux | James C. Carey | 278 | 40 |
| Colbourne | Charles H. | Charles B. Haller | 278 | 80 |
| Cannon | Charlotte M. | George H. Killin | 278 | 220 |

APR 1972

| GRANTOR | To | GRANTEE | Book | Page |
|--|-------------------|--------------------------------------|-----------------------------|-----------|
| Cullen | Charles H. et al | Ephraim L. | Harmon et al | 278 411 |
| Commissioners of Lewes | | Ida E. | Robinson | 278 432 ✓ |
| Card | Clarence J. et al | Wm. A. B. | Dodd et al | 278 460 ✓ |
| Cannon | Charlotte M. | Luther | Kust, et al | 279 33 |
| Commissioners of Lewes | | Lulu B. | White | 279 39 ✓ |
| Commissioners of Lewes | | Elizabeth B. | Vessels | 279 62 ✓ |
| Campbell | Clifford M. | Skilmore M. | Rogers | 279 102 |
| Chain | Charles H. | Sea and Pine | Inc. | 279 203 |
| Commissioners of Rehoboth | | Florence V. | Hudson | 279 323 ✓ |
| Cannon | Caleb H. et al | William O. | Johnson | 279 484 |
| Church | Macedonia Inc. | George B. | Kuro | 279 524 |
| Cannon Curtis Leonidas et al | | George H. | Killin | 279 526 |
| Cullen | Charles H. Trust | Wm. | Marshall Jr. | 279 593 |
| Church, Trustees of Cedar Creek ^{School} Sunday | | Joseph B. | Benson | 279 511 |
| Cullen | Charles H. Trust | Henry | Clark, et al | 280 147 |
| Cullen Charles H. Trust, et al | | Harry C. | Darbee | 280 173 |
| Coulbourn | Charles H. | Trustees of Church of God of Seaford | | 280 178 |
| Commissioners of Rehoboth | | Mary S. | Esbridge | 280 219 ✓ |
| Commissioners of Rehoboth | | Edward J. | Cooke | 280 250 |
| Commissioners of Rehoboth | | Fred | Kunsmann | 280 259 |
| Cullen | Charles H. Trust | David B. | Boyer | 280 314 |
| Cullen | Charles H. Trust | John | Ross | 280 375 |
| Church Trustees of Hooken M.C. | | Milton Cemetery Imp. Co. | | 280 380 |
| Conner | Clara E. et al | Carolyn C. | Cann | 280 489 |
| Cullen | Charles H. Trust | James A. | Holloway | 280 493 |
| Collison | Clara, et al | Maurice H. | Williamson ^{et al} | 280 524 |
| Commissioners of Rehoboth | | Thomas B. | O'Sole | 280 554 ✓ |
| Commissioners of Rehoboth | | Hannah N. | Miller | 280 567 ✓ |
| Cannon Curtis Leonidas et al | | Harry C. | Layton et al | 280 576 |
| Cullen | Charles H. | Elite Dining | Car Co. Inc. | 280 580 |
| Commissioners of Rehoboth | | Wm. Bruce | Tappan | 281 18 ✓ |
| Commissioners of Rehoboth | | Wm. T. | Tappan | 281 45 ✓ |
| Commissioners of Rehoboth | | Grace | Crew | 281 58 ✓ |
| Commissioners of Lewes | | Charles E. | Mitchell | 281 81 ✓ |
| Cullen | Charles H. | Casson E. | Bridgham ^{et al} | 281 88 |
| Commissioners of Rehoboth | | Charles M. | Allmond | 281 119 ✓ |
| Commissioners of Rehoboth | | Harry C. | Buechel et al | 281 126 ✓ |
| Commissioners of Rehoboth | | Harry C. | Buechel et al | 281 128 ✓ |
| Commissioners of Rehoboth | | Ella V. | Smith et al | 281 171 |
| Commissioners of Rehoboth | | Ella V. | Marvil | 281 186 |

AAND972

| GRANTOR | To | GRANTEE | Book | Page |
|--|-----------------------------|-----------------------------|------|------|
| Cullen | Charles H. et ux | Raymond F. Montroy et ux | 281 | 220 |
| Church Trustees of Daughter Neck Mc. | John P. | Argo et ux | 281 | 467 |
| Collins | Clarence L. et ux | Eben A. Collins et ux | 281 | 511 |
| Commissioners of Rehoboth | May A. | Hudson | 281 | 578 |
| Cullen | Charles H. | James A. Millman | 281 | 579 |
| Commissioners of Rehoboth | John H. | Dick, et ux | 282 | 8 |
| Coffin | Clarence L. et ux | William H. Guitt, et ux | 282 | 21 |
| Commissioners of Rehoboth | Oliver | Kidderman | 282 | 22 |
| Cannon Curtis | Leonidas, et ux | Bartholomew M. Adams, et al | 282 | 62 |
| Commission Public Lands | Lucy A. | Brankham | 282 | 78 |
| Cullen | Charles H. et ux | Dwight P. Deputy, et ux | 282 | 81 |
| Commissioners of Rehoboth | Ralph | Palmer | 282 | 98 |
| Commissioners of Rehoboth | Walter Harvey | Stebb | 282 | 113 |
| Coddington | Carl T. et al | Sallie A. Jackson | 282 | 123 |
| Commissioners of Rehoboth | Rehoboth Volunteer Fire Co. | | 282 | 126 |
| Church Trustees of Daughter Neck | Thomas Z. | Larson | 282 | 165 |
| Commissioners of Rehoboth | J. Fonder | Thomas | 282 | 265 |
| Commissioners of Rehoboth | E. Wallace | Stafford et ux | 282 | 282 |
| Cordrey | Charles D. et ux | Eschol E. Gones | 282 | 331 |
| Commissioners of Rehoboth | Charles T. | Millman et ux | 282 | 408 |
| Commissioners of Rehoboth | Theodore H. | Palmer, Jr. | 282 | 418 |
| Commissioners of Rehoboth | Anna S. | Haggard | 282 | 470 |
| Commissioners of Rehoboth | Willard S. | Chrichton | 282 | 474 |
| Commissioners of Lewes | B. Clifton | Maul | 282 | 513 |
| Carter | Charles, et ux | John V. Benson, et al | 283 | 203 |
| Calhoun | Charles D. et ux | Cyrus E. Clendaniel | 283 | 221 |
| Cullen | Charles H. et ux | Emory B. Fox | 283 | 309 |
| Commissioners of Rehoboth | Allen | Kulsizer, et ux | 283 | 386 |
| Cullen | Charles H. et al | United States of America | 283 | 195 |
| Cullen | Charles H. et ux | Valvert L. Fox | 283 | 392 |
| Commissioners of Rehoboth | Robert H. | Brokaw | 283 | 441 |
| Commissioners of Lewes | Leona Mosley | Smith, et al | 283 | 492 |
| Church, Rector & Warden & Vestry of St. Paul's | James V. | Patterson | 283 | 580 |
| Carey | Charles H. et ux | Roll J. Pnienskice | 283 | 582 |
| Commissioners of Rehoboth | Anna P. | Fyle | 283 | 597 |
| Commissioners of Rehoboth | Willbur S. | Cochran | 283 | 408 |
| Cemetery | Odd Fellows | Nancy Elizabeth James | 283 | 414 |
| Cullen | Charles H. et ux | Charles E. Harrington et ux | 284 | 2 |
| Collins | Charles H. et al | Howard H. Bramhall (Cous) | 284 | 9 |
| Cannon Curtis | Leonidas et al | James C. Sullivan | 284 | 118 |

| GRANTOR | To | GRANTEE | Book | Page |
|--|-------------------------------|---------------|------|------|
| Cannon Curtis Leonidas, etal | Ralph L. | Scott | 284 | 121 |
| Cullen Charles H. (Suss) | Sarah C. | Lear | 284 | 170 |
| Commissioners of Lewes | John B. | Kine | 284 | 190 |
| Commissioners of Rehoboth | Theodore | Pyle | 284 | 207 |
| Clark Calvin, etal | James | Gaino, etal | 284 | 236 |
| Clark Charles C. etal | James | Gaino, etal | 284 | 236 |
| Collins Cassie | H. Davis | Lingo | 284 | 288 |
| Commissioners of Rehoboth | Charles F. | Hubbard | 284 | 506 |
| Cannon Charlotte M. | Bertie Lee | Todd | 284 | 561 |
| Commissioners of Rehoboth | Mary S. | Esbridge | 285 | 12 |
| Carey Charles H. etal | Flennie J. | Carey | 285 | 46 |
| Church, Suss. of Pentecostal Witness | Alexander | Satman | 285 | 140 |
| Cemetery The Union | Harry J. | Anderson | 285 | 279 |
| Cline Cecil D. etuy | Del-Mar Va. Trust Investment | Co. | 285 | 375 |
| Carpenter Clarence M. etal | Clarence E. | Ricards, etuy | 285 | 444 |
| Church, The Rehoboth Presbyterian | New Castle | Presbytery | 286 | 191 |
| Carpenter Clarence M. etal | James C. | Hudson, etuy | 286 | 194 |
| Carpenter Clarence M. etal | Charles | Kolfe | 286 | 311 |
| Cullen Charles H. | John J. | Parsons | 286 | 399 |
| Collins Charles H. etuy | State of | Delaware | 287 | 427 |
| Callaway Charles H. etuy | State of | Delaware | 287 | 476 |
| Camary Cornelia etal | Allen Oil | Co. | 288 | 81 |
| Coulbourn Charles H. etal | Allen Oil | Co. | 288 | 81 |
| Church, Suss. of the Presbytery of New | The Commissioners of Rehoboth | | 288 | 200 |
| Commissioners of Lewes | William E. | Kelch | 288 | 203 |
| Cabbage Clarence, etuy | Jennie | Smythe, etal | 288 | 264 |
| Cypress Farms Inc. | Broadkin Sewfet. Co. Inc. | | 288 | 318 |
| County, Levy Court of Sussex | State of | Delaware | 288 | 384 |
| Commissioners of Rehoboth | Commissioners of Lewes | | 288 | 556 |
| Commissioners of Rehoboth | Ann. Stevens | Bean Jr. | 289 | 149 |
| Collins Chas. H. etal | Medford L. | Hatson, Sr. | 289 | 201 |
| Collins Clinton J. etuy | Allen Oil | Co. | 289 | 221 |
| Cullen Charles H. Suss | Norman B. | Truitt | 289 | 306 |
| Commissioners of Lewes | George F. | Kelch | 289 | 449 |
| Coulbourn Claude etuy | J. Cecil | Hopper | 289 | 469 |
| Church Trustees of S. Jackson | Prospect African M.E. Church | | 290 | 69 |
| Cullen Charles H. | Bessie H. | Hastings | 290 | 278 |
| Hark Calvin C. etal | Florence A. | Clark | 290 | 283 |
| Hark Charles C. etal | Florence A. | Clark | 290 | 283 |
| Coffin Callie J. | Lizzie C. | Easkam | 290 | 328 |
| Cullen Charles H. | Joseph S. | Lofland, etuy | 290 | 453 |

226972

288 318

| GRANTOR | To | GRANTEE | Book | Page |
|---|----------------------------|-----------------------|------|------|
| Commissioners of Rehoboth | Trust. of | Edworth M.E. Cemetery | 291 | 78 |
| Cropper Clifford et al | Isaac P. | Short | 291 | 442 |
| Church, Trustees of Antioch M.E. | State of | Delaware | 292 | 20 |
| Cemetery, Trustees of Lincoln | State of | Delaware | 292 | 41 |
| Church, Trustees of Grand Hill M.E. | State of | Delaware | 292 | 115 |
| Church, Trustees of Johns M.E. | State of | Delaware | 292 | 191 |
| Church, Trustees of Persons | State of | Delaware | 292 | 253 |
| Cordrey Charles et al | State of | Delaware | 292 | 289 |
| Church, Zion M.E. Trustees | State of | Delaware | 292 | 308 |
| Church, Trustees of St. James M.E. | State of | Delaware | 292 | 368 |
| Church, Bethel A M.E. | State of | Delaware | 292 | 379 |
| Clark Charlotte et al | State of | Delaware | 292 | 413 |
| Church, Trustees of St. John M.E. | State of | Delaware | 292 | 500 |
| Cullen Charles et al | The Sussex Trust Company | Trustee | 293 | 144 |
| Commissioners of Lewes | William E. | Walsh | 293 | 386 |
| Collins Lawrence et al | Howard M. | Moore | 294 | 36 |
| Cooper Charles et al | Josephine S. | Stockley | 294 | 149 |
| Carpenter Lawrence et al | Willard N. | Joseph et al | 294 | 343 |
| Cahall Charles et al | Norman H. | Scott | 294 | 372 |
| Church, Trustees of Protestant Episcopal of | John B. | Townsend et al | 294 | 234 |
| Church, Trustees of St. George M.E. Rehoboth | Mary Wilson | Thompson | 294 | 206 |
| Commissioners of Lewes | Alfred P. | Quillen | 294 | 578 |
| Clendaniel Charles et al | William H. | Bruitt | 296 | 287 |
| Cordrey Charles et al | Marian G. | Parker | 296 | 418 |
| Church, St. Peter's | Revocation of | Trust | 296 | 212 |
| Church, St. Peter's, The wardens and Vesterman of | Annie M. | Scott | 297 | 119 |
| Church, Trust. of Wilmington M.E. Annual Conference | Farmers | Bank | 297 | 464 |
| Cullen Charles et al | Edward | Nolan, et al | 297 | 550 |
| Cordrey Charles et al | Annie | Hastings | 298 | 282 |
| Cullen Charles et al | Robert P. | Davis | 298 | 418 |
| Commissioners of Lewes | Consolidated Fisheries Co | | 300 | 271 |
| Commissioners of Lewes | Consolidated Fisheries Co. | | 300 | 352 |
| Commissioners of Rehoboth | Reuben | Satterthwaite Jr | 301 | 304 |
| Cullen Charles W. Trust | Bessie M. | Bausch, et al | 301 | 191 |
| Cropper Clifford et al | Rolie R. | Murray, et al | 301 | 285 |
| Cullen Charles W. Trust | Orlando W. | Derrickson | 301 | 318 |
| Cordrey Charles et al | Myrtle | Bosnell, et al | 301 | 425 |
| Commissioners of Lewes | Henry B. | Graves | 301 | 426 |
| Clark of | Edith W. | Wheeler | 301 | 72 |
| Collins of | Charles J. | Spilars, Jr. | 301 | 453 |
| Commissioners of Rehoboth | Allen | Company | 302 | 155 |
| Cullen Charles W. Trust | Robert Irwin | Johnson | 302 | 202 |
| | Anderson | Long | 302 | 421 |

028011

| GRANTOR | To | GRANTEE | Book | Page |
|--|------------------------|----------------------------------|------|-------|
| Christopher | Blauence E. et al | Everett E. Stokes, et al | 302 | 471 |
| Clark | Charles C. | Eastern Shore Public Service Co. | 302 | 560 |
| Cullen | Charles W. et al | Eastern Shore Public Service Co. | 302 | 564 |
| Commissioners of Lewes | | Mary W. Joseph | 302 | 508 |
| Commissioners of Rehoboth | | James Campbell Hilmore | 302 | 533 ✓ |
| Commissioners of Rehoboth | | Lewis M. Price | 302 | 556 ✓ |
| Commissioners of Lewes | | Mary W. Joseph | 302 | 508 |
| Commission Public Lands | | Cecil F. Backus | 303 | 1 |
| Church First Baptist of Milford | | Joseph E. Warren | 303 | 589 |
| Cannon | Curtis Leonidas, et al | Charles J. Gray | 303 | 37 |
| Cullen | Charles W. et al | William R. Tubbs, et al | 303 | 250 |
| Calhoun | Clarence J. et al | India L. Calhoun | 303 | 262 |
| Commissioners of Rehoboth | | Equitable Trust Co. | 303 | 321 ✓ |
| Consumers Commission | | Clifford F. Phillips, et al | 303 | 343 |
| Cotham | Charles Herbert, et al | Lamar Corporation | 303 | 364 |
| Commissioners of Bathany Beach | | Delaware Atlantic Shores, Inc. | 304 | 3 |
| Cullen | Charles W. Esq., et al | Norman E. Calhoun | 304 | 41 |
| Chipman | Clarence D. et al | Edward H. Chipman, et al | 304 | 216 |
| Commissioners of Lewes | | John W. Marshall | 304 | 231 |
| Commissioners of Lewes | | John W. Marshall | 304 | 233 |
| Creadick | Carlton E. et al | Arthur R. Reed | 304 | 411 |
| Commissioners of Lewes | | John R. Warren | 305 | 113 |
| Commissioners of Lewes | | Consolidated Fisheries Co. | 305 | 341 |
| Commissioners of Lewes | | United States of America | 305 | 371 |
| Church, Rector, Warden, Vestry, of St. Peter's | | Dr. W. B. Wingate | 305 | 513 |
| Commissioners of Rehoboth | | Myrtle B. Wingate | 305 | 418 ✓ |
| Commissioners of Rehoboth | | Jesse L. Watson | 305 | 452 ✓ |
| Commissioners of Lewes | | Henry B. Graves, et al | 305 | 522 |
| Cooper | Clarence R. et al | David W. Steele, et al | 305 | 533 |
| Collins | Charles O. et al | George I. Purnell | 306 | 81 |
| Calhoun | Charles S. et al | Town Council of Georgetown | 306 | 167 |
| Church Trustees of P.E. of Diocese of Del. | | Houston White Company | 306 | 156 |
| Commissioners of Lewes | | News B. Graves, et al | 306 | 195 |
| Commissioners of Lewes | | William L. Walsh | 306 | 240 |
| Clifton | Clarence L. | Ephatha J. Pass | 306 | 310 |
| Cauffiel | Chalmer D. et al | John W. Blizzard, et al | 306 | 433 |
| Clark | Clara D. | James H. Mool, et al | 306 | 520 |
| Commissioners of Rehoboth | | John A. Salin | 306 | 589 ✓ |
| Campbell | Cecil M. et al | Irvin Smith, et al | 307 | 48 |
| Chace | Charles M. et al | Gov. L. Purse | 307 | 199 |
| Commissioners of Rehoboth | | George H. Cross | 307 | 213 ✓ |
| Commissioners of Lewes | | Lewes Land Co. | 307 | 233 |

AAD970

| GRANTOR | To | GRANTEE | Book | Page |
|---|----------------------|-----------------------------------|------|------|
| Cauffiel | Chalmer D. et al | Samuel W. Scott | 307 | 259 |
| Commissioners of Lewes | | Franklin C. Maul | 307 | 286 |
| Chaffee | Charles D. et al | Joshua Marcell Hopkins | 307 | 516 |
| Chapman | Clifford J. | John Smith Hallett | 307 | 529 |
| Commissioners of Lewes | | William E. Walsh | 307 | 532 |
| Commissioners of Rehoboth | | Harriett C. Money | 307 | 553 |
| Cordrey | Charles H. et al | State of Delaware | 299 | 51 |
| Cullen | Charles W. et al | State of Delaware | 299 | 416 |
| Clark | Calvin, et al | State of Delaware | 299 | 437 |
| Clark | Charles C. et al | State of Delaware | 299 | 437 |
| Church Trustees St. Paul's M.P. | | State of Delaware | 299 | 401 |
| Cauffiel | Chalmer D. et al | Edward N. Conaway | 308 | 2 |
| Commissioners of Rehoboth | | Nathan Mappin | 308 | 11 |
| Commissioners of Lewes | | Lena G. Rickards | 308 | 164 |
| Clark | Clarence et al | Henry Ridgely | 308 | 236 |
| Clark | Clyde Jourid, et al | Esther S. Salmon | 308 | 241 |
| Commissioners of Rehoboth | | Henlopen Port Holding Corp. | 308 | 309 |
| Commissioners of Rehoboth | | Mary S. Armstrong | 308 | 359 |
| Commissioners of Rehoboth | | Pauline M. Harris | 308 | 429 |
| Campbell C. | William, et al | Lovey L. Furtt | 308 | 446 |
| Coady | Charles P. Jr. et al | Martin L. Bredenkoff | 309 | 59 |
| Calhoun | C. H. | Hillsboro-Queen Anne Co-operative | 309 | 238 |
| Church, | M. P., et al | The Town of Seaford, et al | 309 | 482 |
| Clark | Chestine J. et al | Charles E. Mc Kinney et al | 309 | 512 |
| Clark | Charles, et al | Charles E. Mc Kinney et al | 309 | 512 |
| Church, Rector, Warden & Vestry of St. Paul's P.C., Georgetown | | Annie Cullen Blackstone | 311 | 102 |
| Cullen | Charles H. et al | Robert D. Smith | 311 | 303 |
| Campbell | Cecil M. et al | Beatrice A. Murray | 311 | 324 |
| Church, Rector, Warden & Vestry of St. Paul's P.C., Georgetown | | John M. Rawlins | 311 | 366 |
| Cullen | Charles H. et al | John R. Fitchens | 311 | 420 |
| Cullen | Charles H. et al | William Thitt Webb, et al | 311 | 462 |
| Commissioners of Lewes | | William P. Short | 312 | 28 |
| Commissioners of Lewes | | Sussey Land Co. | 312 | 174 |
| Commissioners of Lewes | | William E. Walsh | 312 | 325 |
| Commissioners of Lewes | | Lewes Yacht Club | 312 | 468 |
| Commissioners of Lewes | | Childrens Beach House, Inc. | 312 | 493 |
| Commissioners of Lewes | | Sylvester Bookhammer et al | 313 | 91 |
| Commissioners of Lewes | | H. Allen Vessels, et al | 313 | 380 |
| Commissioners of Rehoboth | | Philip O. Downes | 315 | 9 |

| GRANTOR | To | GRANTEE | Book | Page |
|-------------------------------|------------------|-----------------------------------|------|------|
| Commissioners of Lewes | | Agnes L. Schuppeler | 313 | 352 |
| Commissioners of Lewes | | Lewes Yacht Club | 313 | 472 |
| Commissioners of Lewes | | Laura E. Schaffer | 313 | 484 |
| Commissioners of Lewes | | Charles H. Mason | 313 | 493 |
| Commissioners of Lewes | | Donald R. Evans | 319 | 572 |
| Cullen | Charles W. et al | Joseph W. Wilkins, et al | 314 | 118 |
| Commissioners of Lewes | | Sylvester A. Brookhammer | 314 | 121 |
| Clark | Calvin, et al | Charles C. Clark | 314 | 199 |
| Commissioners of Lewes | | Laura Mae Myers | 314 | 334 |
| Commissioners of Lewes | | William Henry Mitchell, et al | 314 | 408 |
| Commissioners of Rehoboth | | H. P. Cannon | 314 | 458 |
| Commissioners of Rehoboth | | The Penn. R.R. Veterans Employees | 315 | 287 |
| Cullen | Charles W. et al | John M. Techtou, et al | 314 | 509 |
| Commissioners of Lewes | | Jda M. G. Deukie | 315 | 584 |
| Commissioners of Lewes | | Samuel E. Pierce, et al | 315 | 181 |
| Cullen | Charles W. et al | John Howard | 316 | 166 |
| Commissioners of Lewes | | George E. Minner, et al | 316 | 262 |
| Collins | Charles S. | Martha E. Dawson | 316 | 367 |
| Commissioners of Lewes | | Sussex Land Company | 316 | 255 |
| Commissioners of Rehoboth | | Richard Harlow King, et al | 316 | 318 |
| Commissioners of Lewes | | Dorothy M. Peoples | 316 | 581 |
| County Levy Court of Sussex | | Isaac D. Short, et al | 316 | 475 |
| Stendaniel | Leyrus E. et al | Fred Co. Rogers, et al | 317 | 13 |
| Commissioners of Lewes | | Daniel H. B. Littleton | 317 | 16 |
| Church, Trustees of Millville | | Trustees of the Albemarle Club | 317 | 59 |
| Commissioners of Lewes | | Charles H. Mason | 317 | 163 |
| Commissioners of Rehoboth | | Winfield Scott Greenble | 317 | 190 |
| Commissioners of Lewes | | Fellie Dirks | 317 | 247 |
| Court Levy of Sussex County | | Robert H. Houston | 317 | 426 |
| Commissioners of Lewes | | Thomas W. Carterbridge | 317 | 520 |
| Callhorn | Charles H. et al | Elenor I. Callhorn | 317 | 565 |
| Commissioners of Rehoboth | | William Bullock, et al | 317 | 572 |
| Cullen | Charles M. | J. Howard Quack, et al | 318 | 21 |
| Cullen | Charles M. | Benjamin Rathe, et al | 318 | 57 |
| Sanfield | Lucile May | William J. Himes, et al | 318 | 138 |
| Clark | Charles S. | Eastern Shore Pub. Serv. Co. | 318 | 284 |
| Commissioners of Lewes | | Jessie J. Hury | 318 | 428 |
| Commissioners of Lewes | | Walter Goodwin, et al | 318 | 500 |
| Collins | Charlatta | Mary Cannon | 318 | 598 |
| Commissioners of Rehoboth | | Emil Jack, et al | 320 | 146 |
| Court Levy of Sussex County | | Town Council of Georgetown | 320 | 353 |
| Church, 7th Day Adventists | | Eastern Shore Pub. Serv. Co. | 320 | 439 |

A49370

| GRANTOR | To | GRANTEE | Book | Page | |
|--|--------------------------------------|--------------------------------------|------------------|------|-----|
| Commissioners of Lewis | Noble H. | Drutt, et al. | 330 | 446 | |
| Carey | Charles W. et al. | Susan J. Carey | 330 | 459 | |
| Court, Secy of Sussex County | Robert S. | Houston | 317 | 426 | |
| Court, Secy of Sussex County | State of | Delaware | 292 | 513 | |
| Court, Secy of Sussex County | Isaac D. | Shot 2 nd et al. | 316 | 473 | |
| Coulbourn | Charles H. | Balter H. Fister | 331 | 75 | |
| Cemetery | P. W. A. M. | Eastern Shore Cent. Soc. Co. | 321 | 160 | |
| Church | Belgium Halinss. | Nelson A. Rogers, et al. | 331 | 278 | |
| Carnes | Charles, et al. | Elsie M. Wimmell | 331 | 539 | |
| Church, Trustees of the Delaware | Annual Conference of Methodists | Rising Sun Lodge No. 4, 2, 1, 10, 11 | 321 | 583 | |
| Commissioners of Lewis | John J. | Stokes, et al. | 323 | 177 | |
| Court, Secy of Sussex County | Leagitt & Mator Co., Inc. | | 322 | 194 | |
| Commissioners of Lewis | Arthur B. | Sharp | 322 | 236 | |
| Cornway | Charles H. et al. | Ethel B. Libson | 322 | 254 | |
| Church, the Trustees of the Protestant | Episcopal of the Diocese of Delaware | Galand S. Paynter | 322 | 337 | |
| Commissioners of Lewis | Keypert P. | Hall, et al. | 322 | 533 | |
| Dallaway | Charles S. et al. | Antonina Wero | 324 | 40 | |
| Commissioners of Lewis | Arthur B. | Sharp | 324 | 51 | |
| Danfield | Lucile May, et al. | William J. News, et al. | 324 | 99 | |
| Daniel | Cyrus E. et al. | Bessie M. Bausch | 324 | 115 | |
| Denton | Charles W. et al. | George S. Sockrieder, et al. | 324 | 178 | |
| Dollins | Farrie B. et al. | Sussex Trust. Co. of Lewis | 324 | 267 | |
| Commissioners of Lewis | W. Allen | Cissels, et al. | 324 | 288 | |
| Cornway | Charles S. et al. | Sterling | Seinouds, et al. | 324 | 297 |
| Commissioners of Lewis | Noble H. | Drutt | 324 | 328 | |
| Daniac | Ernilla, et al. | Eugene Coulbourn | 324 | 397 | |
| Danco | Ernilla, et al. | Grada Elliott | 324 | 399 | |
| Dauphine | Lucile M. et al. | Pellie R. Murray et al. | 324 | 478 | |
| Dodrey | Caroline, et al. | Joanna White | 324 | 566 | |
| Commissioners of Lewis | William E. | Walsb | 324 | 570 | |
| Dodrey | Charles H. et al. | Charles H. Dodrey | 325 | 178 | |
| Doudaniel | Cyrus E. et al. | Virginia B. Shawley | 325 | 289 | |
| Daniac | Ernilla, et al. | Faura M. Wilson | 325 | 348 | |
| Commissioners of Lewis | Justus B. | Maybr. | 325 | 583 | |
| Dauphine | Lucile M. et al. | State of Delaware | 323 | 320 | |
| Church, Hebrew Methodist Protestant | State of | Delaware | 323 | 435 | |
| Church, Old School Baptist, Unit | State of | Delaware | 323 | 487 | |
| Commissioners of Lewis | William S. | Sing, et al. | 326 | 188 | |

| GRANTOR | To | GRANTEE | Book | Page |
|---|--------------------|---|------|------|
| Commissioners of Lenox | M. E. | Robert W. Wilkins | 326 | 226 |
| Church, Trustees of Nassau Church of | | Robert M. Holmes | 326 | 245 |
| Commissioners of Lenox | | William E. Walsh | 326 | 332 |
| Collins | Clarence, stat. | Ernest B. Burton | 326 | 511 |
| Galloway | Clarence J. stat. | Gerald Leonard Ross | 327 | 114 |
| Commissioners of Lenox | | Martin L. Block | 327 | 349 |
| Commissioners of Lenox | | Cape Haulpen Surf Club, Inc. | 327 | 366 |
| Church, First Belgian Holiness | -- Cent of Inc. | | 327 | 380 |
| Galloway | Charles S. stat. | Charles Wesley Galloway | 327 | 405 |
| Gannow | Carrie E. stat. | Isaac P. Truitt | 327 | 480 |
| Boy | Christopher P. | Amanda M. Allen | 327 | 459 |
| Commissioners of Millboro | | Lillie Collins | 327 | 501 |
| Carver | Katharine H. | Daniel H. C. Littleton | 327 | 605 |
| Commissioners of Lenox | | Laura A. Messick | 327 | 636 |
| Collins | Charles H. | William H. Short | 327 | 587 |
| Gannow | Scientific Foundry | H. P. Gannow | 327 | 572 |
| Church, Popesbury M. E. Cemetery | | John C. Short | 328 | 59 |
| Commissioners of Lenox | | Harvey L. Suttow | 328 | 149 |
| Commissioners of Lenox | | John P. Warren | 328 | 518 |
| Clifton | Blow, stat. | Amie Reed | 328 | 568 |
| Commissioners of Rehoboth | | William Br. Davis | 329 | 40 |
| Church, The Rector, Wardens & Vestrymen of St. Peter's P. E. S. | | Franklin C. Maults | 329 | 107 |
| Commissioners of Rehoboth | | Lester of Epworth M. E. Cemetery | 329 | 177 |
| Commissioners of Rehoboth | | Ada J. Stephenson | 329 | 191 |
| Corbee | Clinton, stat. | Escoe E. Kinnikin | 329 | 220 |
| Commissioners of Rehoboth | | Charles S. Aron | 329 | 264 |
| Commissioners of Lenox | | William Clyde Larson | 329 | 301 |
| Oranoy | Charles H. stat. | Ethel B. Gibson | 329 | 416 |
| Commissioners of Lenox | | Breakwater Fuel Corp. | 329 | 432 |
| Commissioners of Rehoboth | | Joseph B. Lekites | 329 | 469 |
| Commissioners of Rehoboth | | Laura Matilda McCoy | 329 | 474 |
| Commissioners of Lenox | | Leo Br. Miller | 329 | 572 |
| Cllogg | Currit, stat. | Paul C. Cllogg | 330 | 81 |
| Church, Peninsula Annual Conference of the Methodist, Trustees | | Theodore M. Garcia | 330 | 91 |
| Commissioners of Rehoboth | | Lester Johnson | 330 | 490 |
| Collins | Pharalle | Quincy Leticia Stevens | 331 | 25 |
| Clifton | Clarence C. | George C. Clifton | 331 | 60 |
| Commissioners of Rehoboth | | Veteran Employees Ass'n & Div. Division of P. O. B. Ass'n | 331 | 87 |

A4970

| GRANTOR | To | GRANTEE | Book | Page |
|-----------------------------|----|-----------------------------|------|------|
| Commissioners of Lewis | | Clorod L. Overcat, | 331 | 191 |
| Commissioners of Lewis | | Anna F. Lillom, | 331 | 239 |
| Glendaniel, Charles L. det. | | Warren Richard Ford, det. | 331 | 367 |
| Lawson, Charlotte M. det. | | Erasmus Jones, | 331 | 373 |
| Commissioners of Lewis | | Thomas P. Sugraw, | 331 | 412 |
| Colt. Robert W. Brock Smuty | | Eastern Shore Public Co., | 331 | 485 |
| Campbell, Cecil M. det. | | James M. Sumell, | 331 | 513 |
| Church, Dilled M. C. det. | | George W. Mitchell | 331 | 142 |
| Cronal, Maynard of Lewis | | Harold L. Freeman, | 331 | 453 |
| Samoc, Sawilla, det. | | James H. Grr, det. | 332 | 65 |
| Commissioners of Lewis | | Millsboro Saut. Co., | 332 | 226 |
| Quinn, Charles H. det. | | Poca M. Elliott, det. | 332 | 419 |
| Lauffell, Salomon W. det. | | Kitty M. Rogers | 332 | 496 |
| Commissioners of Lewis | | Cecil P. Friends, det. | 332 | 525 |
| Commissioners of Lewis | | Esther P. Gault, | 332 | 549 |
| Commissioners of Lewis | | Linford G. Palmer, | 333 | 30 |
| Larman, Clifton G. det. | | Rhodora W. Stiegler, | 333 | 141 |
| Commissioners of Lewis | | Lewis Land Co., | 333 | 144 |
| Commissioners of Kent | | E. Bartlett Hayward, | 333 | 171 |
| Boy, Christopher P. det. | | Comstock Corporation | 333 | 202 |
| Commissioners of Lewis | | Arace J. Allen, | 333 | 340 |
| Ordrey, Vera L. det. | | Earl J. Cooper, det. | 333 | 459 |
| Commissioners State Highway | | Grace A. McLab, det. | 333 | 480 |
| Commissioners State Highway | | Mrs. M. W. Shrockley, | 333 | 513 |
| Commissioners of Lewis | | William J. Lappali, | 333 | 542 |
| Commissioners of Lewis | | Raymond P. Atkins, | 334 | 85 |
| Commissioners of Lewis | | Charles L. Gray, det. | 334 | 112 |
| Commissioners of Lewis | | Walter M. Melvin, det. | 334 | 169 |
| Commissioners of Lewis | | Esther P. Gault, | 334 | 200 |
| Commission State Highway | | Eugene Lipping Gaston, det. | 334 | 237 |
| Commission State Highway | | Arnold B. Magee, | 334 | 246 |
| Commission State Highway | | Hollie E. Magee, | 334 | 248 |
| Commission State Highway | | Hollie Ellen Magee, | 334 | 250 |
| Commission State Highway | | Howard B. Warren, | 334 | 259 |
| Commission State Highway | | James H. Hickman, | 334 | 368 |
| Commission State Highway | | Nathan Walter Duplex, | 334 | 283 |
| Commission State Highway | | Mrs. Anna L. Berris, | 334 | 342 |
| Commissioners of Kent | | Harry C. Elliott, | 334 | 344 |
| Commission State Highway | | Elizabeth J. Smack, | 334 | 347 |
| Commission State Highway | | Harvey B. Wilson, | 334 | 376 |

AAD970

| GRANTOR | To | GRANTEE | Book | Page |
|------------------------------------|----|----------------------------|------|------|
| Commissioner State Highway | | Joseph H. Barnes | 334 | 384 |
| Commissioner State Highway | | J. Curcell. Prutiss | 334 | 394 |
| Commissioner State Highway | | William E. Naye | 334 | 405 |
| Carey, Carl, Jr. | | Esther Carey | 334 | 407 |
| Commissioner State Highway | | Raymond Robertson | 334 | 417 |
| Commissioner State Highway | | Brice E. McCabe | 334 | 461 |
| Commissioner State Highway | | Highman Johnson | 334 | 485 |
| Commissioner State Highway | | Richard C. Scott | 334 | 493 |
| Commissioner State Highway | | Robert H. Brunting | 334 | 501 |
| Commissioner State Highway | | Harry B. Alexander | 334 | 509 |
| Commissioner State Highway | | Harce A. Lynch | 334 | 541 |
| Commissioner State Highway | | Robert G. W. Sparrow | 334 | 539 |
| Commissioner State Highway | | J. J. Davidson | 334 | 569 |
| Coast Guard Station Indian River | | Eastern Shore Outlets, Co. | 336 | 88 |
| Commissioners of Taxes | | John T. Cahalan, Jr. | 336 | 169 |
| Commissioners of Taxes | | William T. Sproun | 336 | 178 |
| Commissioners of Taxes | | Nathaniel H. Evans | 336 | 388 |
| Commissioners of Probate | | John W. Hudson | 336 | 414 |
| Clarendon, Charles C. | | William Edward Smith | 336 | 423 |
| Church, Trustees of Frankfort M.C. | | William Walter Cahall | 336 | 449 |
| Caine, Cleveland B. | | Frank D. Walker | 336 | 543 |
| Clifton, Clarence C. | | Thomas M. Hazel | 336 | 481 |
| Commissioner State Highway | | Arnold E. Strickland | 337 | 13 |
| Commissioner State Highway | | Ralph A. Lick | 337 | 28 |
| Commissioner State Highway | | Richard S. Scott | 337 | 39 |
| Commissioner State Highway | | Lee R. Strabill, Jr. | 337 | 41 |
| Commissioner State Highway | | Howard B. Barnes | 337 | 43 |
| Commissioner State Highway | | Clarence S. Evans | 337 | 76 |
| Commissioner State Highway | | Daniel C. Hall | 337 | 84 |
| Commissioner State Highway | | Marie D. Landing | 337 | 89 |
| Commissioner State Highway | | Dance A. McCate | 337 | 99 |
| Commissioner State Highway | | J. Henry Hazel | 337 | 114 |
| Commissioner State Highway | | George J. Schulz | 337 | 116 |
| Commissioner State Highway | | George J. Schulz | 337 | 118 |
| Commissioner State Highway | | Roberta Parldson | 337 | 125 |
| Clifton, Clarence C. | | Thomas M. Hazel | 337 | 183 |
| Commissioner State Highway | | Mrs Adah G. McCate | 337 | 193 |
| Culler, Charles B. | | Charles B. Cinden | 337 | 205 |
| Calhoun, Charles Wesley | | Crab G. Long | 337 | 253 |
| Commissioner State Highway | | Silbert Hillard | 337 | 264 |

| GRANTOR | To | GRANTEE | Book | Page |
|--------------------------------------|----------------|------------------------------------|------|------|
| Commissioners of Rockwell | | Mary Smith, Kessler | 337 | 315 |
| Church, The Pastor, Gordon | | | | |
| Ordery of St. Paul's P.S. of the ... | | Margaret E. Layton | 337 | 392 |
| Commissioners of Rockwell | | Madison Isaacs | 337 | 404 |
| Ordery | Shrence C. | Edward S. Pickels | 337 | 588 |
| Clarke | Charles C. | E. A. Gutyj | 338 | 154 |
| Shaffield | Shrence | Adda B. Millow | 338 | 169 |
| Shaffield | Shrence | Samil Shaffield | 338 | 171 |
| Commissioners of Lewis | | Grace S. Sauer | 338 | 193 |
| Quinn | Charles H. ... | Walter C. Cordry | 338 | 283 |
| Booth | Charles | Bernice Mullen | 338 | 293 |
| Compail | Lacie M. | G. Blaine Atkins | 338 | 583 |
| Court, Levy of Lewis, County | | Alstead P. Layton | 338 | 206 |
| Commissioners of Lewis | | Cape Kulpur Land Co. | 339 | 28 |
| Commissioners of Rockwell | | Sarah Lavinia Adams | 339 | 56 |
| Commission Employment & Vocational | | Phyllis Bennett | 339 | 91 |
| Walter | Lara S. | Iva E. Lloyd | 339 | 99 |
| Church, Board of Home Missions | | | | |
| The Congregational & Christian | | First Congregational Church of ... | 339 | 147 |
| Commissioners of Rockwell | | J. Herman Noble | 339 | 218 |
| Ordery | Charles H. | Frank C. White | 339 | 338 |
| Commissioners of Lewis | | John M. Thompson | 339 | 457 |
| Commissioners of Lewis | | Arman M. Smith | 340 | 88 |
| Richard | Charles | Robert S. Sprickson | 340 | 359 |
| Barnie | Lacie J. | Meyer Adleman | 340 | 373 |
| Quinn | Charles | James M. Sumell, Jr. | 340 | 531 |
| Quinn | Shrence J. | John M. Bonds | 340 | 546 |
| Pollock | Charles H. | Lila Gray | 341 | 147 |
| Commissioners of Lewis | | James C. Hill | 341 | 171 |
| Commissioners of Lewis | | Henry C. Fisher | 341 | 345 |
| Church, Board of Home Missions | | | | |
| Church Extension of M. E. Church | | New Zion M. E. Church of Lewis | 341 | 392 |
| Quinn | Charles C. | Ludwin Scott | 341 | 544 |
| Commissioners of Rockwell | | Nellie G. Ott | 341 | 559 |
| Commissioners of Lewis | | G. Burwood Harrington | 342 | 81 |
| Commissioners of Lewis | | Ethel Putten Pride | 342 | 135 |
| Commissioners of Lewis | | Esther P. Hunt | 342 | 153 |
| Church, Board of Home Missions | | | | |
| Presbyterians of Midland | | Paulina C. Stevenson | 342 | 249 |

| GRANTOR | To | GRANTEE | Book | Page |
|--|--------|----------------------------|------|------|
| Church, The Board of Ministerial | W.D. | William J. Abraham | 342 | 269 |
| Commiss. + Relief of the United Presbytery | W.D. | Ralph E. Lathbury | 342 | 403 |
| Calhoun, Charles | St. J. | Minos B. Love | 342 | 519 |
| Commissioners of Lewis | St. J. | Garry C. Timmons | 344 | 7 |
| Commiss. P. Raymond | St. J. | Isaiah B. Lynch | 344 | 70 |
| Church, Christ's Sanctified Holy | St. J. | Earl F. Daughth | 344 | 147 |
| Commissioners of Rehoboth | St. J. | Esther P. Grubb | 344 | 201 |
| Commissioners of Lewis | St. J. | Samuel H. Mallan | 344 | 306 |
| Commissioners of Rehoboth | St. J. | Margaret J. Keady | 344 | 334 |
| Commissioners of Rehoboth | St. J. | Edith J. Jones | 344 | 391 |
| Canon, Curtis Lewis | St. J. | Sydney Smith Lee | 344 | 535 |
| Cullen, Charles G. | St. J. | James B. Horner | 344 | 530 |
| Church, Methodist Trustees of | St. J. | Lester O. Burton | 345 | 376 |
| Commiss. Annual Conference | St. J. | Luther Rust | 345 | 321 |
| Chambers, Charles C. | St. J. | William J. Nixon | 346 | 86 |
| Church, Macedonia A. Religious Society | St. J. | Harry B. Hickman | 346 | 415 |
| Conrad, Lucile Mary | St. J. | Shelton Volunteer Fire Co. | 346 | 535 |
| Commissioners of Lewis | St. J. | Aura Mae Culver | 346 | 536 |
| Church, Bethel M. C. | St. J. | State of Delaware | 335 | 3 |
| Culver, Lucie O. | St. J. | State of Delaware | 335 | 33 |
| Collins, Catherine | St. J. | State of Delaware | 335 | 153 |
| Commissioners of Millboro | St. J. | State of Delaware | 335 | 596 |
| Calhoun, Clarence J. | St. J. | J. Frank Lynch | 335 | 178 |
| Clagg, Lucius J. | St. J. | State of Delaware | 335 | 180 |
| Church, Religious Alliance | St. J. | State of Delaware | 335 | 479 |
| Church, Religious Alliance | St. J. | State of Delaware | 335 | 565 |
| Church, Zion M. C. Church | St. J. | State of Delaware | 335 | 34 |
| Church, Holy Methodist Episcopal | St. J. | State of Delaware | 335 | 104 |
| Church, Epworth Methodist Episcopal | St. J. | Herman R. Phillips | 347 | 116 |
| Council, Millboro #5, O. C. M. | St. J. | John R. Kitchens | 347 | 188 |
| Clut, New Century of Delaware | St. J. | Edwin H. Allen | 347 | 232 |
| Cullen, Charles G. | St. J. | Ethel Beardley | 347 | 299 |
| Cadrey, Charles H. | St. J. | Mildred P. Little | 347 | 422 |
| Cludaniel, Catherine | St. J. | H. P. Lamm | 347 | 534 |
| Clark, Charles C. | St. J. | Fred Schaefer | 348 | 92 |
| Canon, Curtis Lewis | St. J. | Pius G. Baker | 348 | 305 |
| Calhoun, Clarence J. | St. J. | Pius G. Baker | 348 | 305 |
| Caulbourn, Claude | St. J. | Mabel S. Patterson | 348 | 397 |
| Caulbourn, Charles | St. J. | | | |
| Callins, Carlisle | St. J. | | | |

AAD970

| GRANTOR | To | GRANTEE | Book | Page |
|--|----|--------------------------------------|------|------|
| Carlson, C. Allen, st | | Charles M. Cullum, st | 348 | 543 |
| Commissioners of Lewis | | Olivia H. Gillin | 348 | 592 |
| Church, St. John's, Methodist | | Lamuce C. Sipple, st | 348 | 520 |
| Clark, Charles C. | | Raymond H. Stockel, st | 349 | 33 |
| Commissioners of Rehoboth | | Thomas E. Kilim | 349 | 83 |
| Cooney, Charles H. st | | Silas H. Lewis | 349 | 109 |
| Clark, Calvin st | | Charles C. Clark | 349 | 151 |
| Commissioners of Lewis | | Breakwater Fuel, Corp. | 349 | 246 |
| Collin, Clarence G. st | | George C. Marol, st | 349 | 517 |
| Church, St. John's, Roman Catholic | | Alice B. Drury | 349 | 139 |
| Commissioners of Rehoboth | | William J. Taskau | 350 | 75 |
| Culler, Clarence G. st | | Isabel S. Jacot | 350 | 119 |
| Cullum, Charles S. st | | Virgil J. Hearw, st | 350 | 169 |
| Coell, Carl A. st | | Phyllis Wyatt Wilgus | 350 | 269 |
| Cotton, Charles R. st | | Lay M. Moore, st | 350 | 400 |
| Cronin, Charles R. st | | Hortense B. Cannon | 351 | 141 |
| Clark, Charles C. | | David P. Pepper, st | 351 | 432 |
| Cannon, Curtis G. st | | Henry C. Bassmater | 351 | 581 |
| Clark, Charles C. | | Edwin W. Gutzki, st | 352 | 265 |
| Commissioners of Rehoboth | | Faust H. Snyder | 352 | 396 |
| County, Levy Court of Sussex | | Langston Motor Co, Inc. | 352 | 65 |
| Camac, Cornelia st | | Harry P. Wilson | 353 | 105 |
| Commissioners of Rehoboth | | Rehoboth Volunteer Fire Co, Inc. | 353 | 185 |
| Court, Judges of the Superior and Court of Annual Sessions | | Edgar S. Stayer | 353 | 242 |
| Cooper, Clarence R. st | | J. Maurice Gross, st | 353 | 521 |
| Commissioners of Rehoboth | | Rehoboth Beach Volunteer Fire Co | 353 | 386 |
| Commissioners of Rehoboth | | Dorcy C. Burshaw, st | 353 | 388 |
| Collins, Clarence S. st | | William H. Crook, st | 353 | 430 |
| Covina, Charles R. st | | Harvey J. Collins, st | 354 | 242 |
| Church, Zion M. E. | | Henry C. Scryse, st | 354 | 256 |
| Cannon, Charles st | | Edwin Richards, st | 355 | 73 |
| Commissioners of Lewis | | Jacob P. Puttman, st | 355 | 267 |
| Carle, Charles G. st | | Catherine C. Marshall | 355 | 403 |
| Clark, Charles C. | | William Edward Smith | 355 | 551 |
| Chico, Clinton B. st | | Alice Lettow Kimbicki, st | 356 | 64 |
| Commissioners of Lewis | | Henry J. Sharp, st | 356 | 215 |
| Cullum, Charles H. st | | Edwin J. Cannon | 356 | 359 |
| Collins, Clarence G. st | | Charles Shockley, st | 356 | 518 |
| Calloway, Claude C. st | | Harry D. Curtis, st | 357 | 359 |

| GRANTOR | To | GRANTEE | Book | Page |
|----------------------------|-----------------------------|-------------------------------|------|------|
| Commissioners of Millsboro | John Millard | Delaware Power & Light Co. | 357 | 72 |
| Bludauil; | Cyrus E. 2 nd | Delaware Rural Electric Assn. | 310 | 452 |
| Boyd, | Robert C. 1 st | Delaware Rural Electric Assn. | 310 | 481 |
| Card, | Clarence J. | Delaware Rural Electric Assn. | 310 | 491 |
| Commissioners of Millsboro | Clara J. | Delaware Rural Electric Assn. | 310 | 500 |
| Clark, | Charles H. 1 st | George P. Coraway, | 358 | 5 |
| Coraway, | Clarence C. 1 st | James W. Hill, | 358 | 50 |
| Clifton, | George H. | Arthur, | 358 | 517 |
| Commissioners of Lewes | Charles S. 1 st | Walter Simpson, | 358 | 335 |
| Carter, | Charles S. 1 st | Charles Mills, | 359 | 375 |
| Commissioners of Rehoboth | | Alfred Stanley Bricson, | 359 | 441 |
| Commissioners of Lewes | | Horace S. Fitch, | 359 | 489 |
| Commissioners of Lewes | | Delaware Atlantic Shore, | 359 | 542 |
| Commissioners of Rehoboth | | Demard Franklin Quillen, | 359 | 553 |
| Clifton, | Clarence C. | Otis H. King, | 360 | 43 |
| Commissioners of Lewes | | Clayton H. Ellis, | 360 | 219 |
| Coardale, | Clara H. | John H. Chambers, | 360 | 278 |
| Commissioners of Millsboro | | Delaware Power & Light Co. | 360 | 287 |
| Coraway, | Clifton M. 1 st | Sussex Trust Co. | 360 | 332 |
| Commissioners of Rehoboth | | Scott S. Egan, | 360 | 348 |
| Commissioners of Lewes | | Felix Sikes, | 360 | 420 |
| Commissioners of Lewes | | Rehoboth Seaboard, | 360 | 588 |
| Commissioners of Lewes. | | Robert A. Allen, | 361 | 107 |
| Commissioners of Lewes. | | William C. Walsh, | 361 | 110 |
| Commissioners of Lewes. | | William C. Walsh, | 361 | 114 |
| Commissioners of Lewes. | | William C. Walsh, | 361 | 119 |
| Commissioners of Lewes. | | Richard J. Reader, | 361 | 153 |
| Commissioners of Lewes. | | Sam P. Coschutack, | 361 | 170 |
| Campbell, | Barrie M. 1 st | Lemuel D. Single, | 361 | 177 |
| Commissioners of Lewes. | | Daniel P. Murphy, | 361 | 195 |
| Cannon, | Barrie 1 st | Melvin J. P. Day, | 361 | 266 |
| Cannon, | Barrie 1 st | Raymond J. Tule, | 361 | 268 |
| Commissioners of Rehoboth | | William H. Lingo, | 361 | 274 |
| Clifton, | Clarence C. 1 st | Earl O. Dickinson, | 361 | 278 |
| Clogg, | Currie W. 1 st | William C. Parkhurst, | 361 | 383 |
| Cobbins, | Carmel J. 1 st | Fred J. Brillingham, | 361 | 410 |
| Commissioners of Lewes | | James J. Beebe, | 361 | 575 |
| Clements, | Charles M. | James P. Lofland, | 361 | 537 |
| Clifton, | Clarence C. | Arthur G. Brown, | 361 | 565 |

AAD970

GRANTOR

To

GRANTEE

Book Page

| GRANTOR | To | GRANTEE | Book | Page |
|------------------------------------|-------------------------------|-------------------------------|------|------|
| Church. St. George's Methodist | St. George's Methodist Church | St. George's Methodist Church | 361 | 342 |
| Commissioners of Leves | Charles M. | Charles S. Nelson, Jr. | 362 | 183 |
| Commissioners of Leves | Charles M. | William A. Miller | 362 | 214 |
| Commissioners of Leves | Charles M. | Raymond C. Bonstock | 362 | 248 |
| Elements | Charles M. | Joseph H. Isaacs | 362 | 291 |
| Commissioners of Leves | Charles M. | Joseph B. Guller | 362 | 294 |
| Commissioners of Leves | Charles M. | Blauche King Olson | 362 | 314 |
| Church | Charles M. | Olin H. Johnson | 362 | 435 |
| Commissioners of Leves | Charles M. | Scott S. Evans | 362 | 439 |
| Commissioners of Leves | Charles M. | Miss Emilia K. Satterfield | 362 | 472 |
| Commissioners of Leves | Charles M. | George H. Peoples | 362 | 506 |
| Commissioners of Leves | Charles M. | William J. Merkel | 362 | 536 |
| Commissioners of Leves | Charles M. | Abraham J. Journier | 362 | 547 |
| Church, Mt. Liberty Methodist | Edward F. Johnson | Edward F. Johnson | 362 | 577 |
| Commissioners of Leves | Charles M. | Earl B. Fisher | 363 | 30 |
| Commissioners of Leves | Charles M. | George C. Hoagerty | 363 | 46 |
| Commissioners of Leves | Charles M. | Joseph A. Albersky | 363 | 49 |
| Commissioner, Leves (Shell Lumber) | Charles M. | Rebecca Peterson | 363 | 113 |
| Commissioners of Leves | Charles M. | A. Leonard Harrington | 363 | 168 |
| Elements | Charles M. | Charles Edward Millman | 363 | 254 |
| Commissioners of Leves | Charles M. | Margaret L. Pomeroy | 363 | 293 |
| Commissioners of Leves | Charles M. | Frederick B. Hoopwood | 363 | 383 |
| Commissioners of Leves | Charles M. | Margaret E. Hoopwood | 363 | 388 |
| Barry | Charles M. | Samuel A. Hudson | 363 | 395 |
| Barry | Charles M. | Lebanon Power & Light Co. | 363 | 499 |
| Leves | Charles M. | James C. Humes | 363 | 507 |
| Commissioners of Leves | Charles M. | William C. Walsh | 364 | 49 |
| Elements | Charles M. | Thomas P. Harrington | 364 | 106 |
| Abundant | Charles M. | Levin J. Smith | 364 | 130 |
| Block | Charles M. | Raymond H. Stockel | 364 | 173 |
| Commissioners of Leves | Charles M. | Francis F. Steakin | 364 | 190 |
| Abundant | Charles M. | Halsted P. Layton | 364 | 525 |
| Commissioners of Leves | Charles M. | Frank M. Shuckor | 364 | 559 |
| Conway | Charles M. | Edward Thomas Anthony | 364 | 576 |
| Block | Charles M. | Lebanon Power & Light Co. | 365 | 33 |
| Block | Charles M. | Lebanon Power & Light Co. | 365 | 458 |
| Church | Charles M. | Lebanon Power & Light Co. | 365 | 115 |
| Woodale | Charles M. | Howard G. Mackley | 366 | 31 |
| Commissioners of Leves | Charles M. | George A. Woodale | 366 | 103 |
| Commissioners of Leves | Charles M. | Harry A. Holland | 366 | 253 |

10000

| GRANTOR | | To | GRANTEE | Book | Page |
|--|----------|----|--|------|------|
| Commissioners of Leves | Clifton, | | R. Edward Moore, st | 366 | 268 |
| Commissioners of Leves | Clifton, | | Arthur S. Brown, st | 366 | 416 |
| Commissioners of Leves | Clifton, | | William C. Fitzgerald, st | 366 | 490 |
| Commissioners of Leves | Clifton, | | E. J. G. Fitch, st | 366 | 594 |
| Commissioners of Leves | Clifton, | | Ernest B. Butler, st | 366 | 597 |
| Commissioners of Leves | Clifton, | | Laura J. McShinnis, st | 367 | 5 |
| Commissioners of Leves | Clifton, | | Kenneth M. Coolbaugh, st | 367 | 152 |
| Commissioners of Leves | Clifton, | | Harry M. Carson, st | 367 | 172 |
| Commissioners of Leves | Clifton, | | Richard E. Thompson, st | 367 | 176 |
| Commissioners of Leves | Clifton, | | Delaware Volunteer Fire Co, Inc, st | 367 | 186 |
| Commissioners of Leves | Clifton, | | Delaware Bay Sea Foods Co, st | 367 | 232 |
| Commissioners of Leves | Clifton, | | Flourace W. Hudson, st | 367 | 387 |
| Court Levy of Sussex County | Clifton, | | Union Lodge # 3, I.O.O.F., st | 367 | 390 |
| Church, Presbyterian of Frankford | Clifton, | | Records of Sussex County, st | 367 | 428 |
| Cowanay, | Clifton, | | Edward M. Smith, st | 367 | 455 |
| Crossgrove, | Clifton, | | Elisha A. Stule, st | 367 | 592 |
| Cambow, | Clifton, | | Hattie Dytson, st | 368 | 78 |
| Clifton, | Clifton, | | Daniel Harris, st | 368 | 107 |
| Commissioners of Leves | Clifton, | | Charles J. Rickards, st | 368 | 192 |
| Hollins, | Clifton, | | Wilbur H. Collins, st | 368 | 250 |
| Commissioners of Leves | Clifton, | | James A. Daniels, st | 368 | 317 |
| Commissioners of Leves | Clifton, | | Lora M. DeCouda, st | 368 | 406 |
| Clark, | Clifton, | | Delaware Coast Light Co, st | 368 | 435 |
| Cowanay, | Clifton, | | Harry H. Mariner, st | 368 | 459 |
| Commissioners of Leves | Clifton, | | Leonard Lynch, st | 368 | 480 |
| Clements, | Clifton, | | Jessie M. Harrow, st | 368 | 488 |
| Clements, | Clifton, | | Medford R. Laffaud, st | 368 | 598 |
| Commissioners of Leves | Clifton, | | Clayton H. Ellis, st | 369 | 75 |
| Commissioners of Leves | Clifton, | | Delaware Lumber Co, st | 369 | 184 |
| Commissioners of Leves | Clifton, | | Delaware Lumber Co, st | 369 | 187 |
| Culver, | Clifton, | | John H. Stule, st | 369 | 199 |
| Commissioners of Deloth | Clifton, | | Lucy L. Jones, st | 369 | 263 |
| Coz, | Clifton, | | Edie D. Johnson, st | 369 | 286 |
| Clifton, | Clifton, | | William S. Jones, st | 369 | 502 |
| Church, Antioch Methodist Episcopal, S | Clifton, | | William Walter Corball, st | 369 | 270 |
| Cowanay, | Clifton, | | Sussex Plumbing Supply Co, st | 370 | 214 |
| Clark, | Clifton, | | Granville E. Hartlage, st | 370 | 291 |
| Clark, | Clifton, | | Ira J. Hartlage, st | 370 | 291 |
| Commissioners of Leves | Clifton, | | Brushwater Post No. 7594 Vt of | | |
| | Clifton, | | Foreign War Home, Inc, st | 370 | 317 |

AAD970

GRANTOR

To

GRANTEE

Book Page

| | | |
|---|--|---------|
| Collins, Ira J. ^{stat} | Ella S. Holt, ^{stat} | 370 378 |
| Clark, Charles ^{stat} | Delaware Power Light Co., | 370 527 |
| Commissioners of Leves | Leves Anglers Assn., | 370 542 |
| Commissioners of Leves | Emily A. Rawland, | 370 538 |
| Conaway, Charles H. ^{stat} | Maiden J. Isaacs, | 371 18 |
| Conaway, Charles H. ^{stat} | Walter H. Moore, ^{stat} | 371 61 |
| Crain, Cleveland J. ^{stat} | William A. Pilger, ^{stat} | 371 224 |
| Deudauiel, Charles J. ^{stat} | George R. Hedder, ^{stat} | 371 403 |
| Campbell, Cecil M. ^{stat} | Franklin C. Houser, ^{stat} | 371 439 |
| Calkins, Charles S. ^{stat} | Sumner Post No. 8 American Legion, ^{stat} | 372 66 |
| Commission, State Highway ^{stat} | John L. Maska, ^{stat} | 372 156 |
| Commission, State Highway ^{stat} | John L. Maska, ^{stat} | 372 158 |
| Conaway, Corbin J. ^{stat} | David S. Lawrence ^{stat} <small>and Susan Standing ^{stat} ^{co.}</small> | 372 209 |
| Commissioners of Leves | John M. Powell, ^{stat} | 372 318 |
| Commissioners of Leves | Henry G. Bryson, ^{stat} | 372 540 |
| Church, John M. C. ^{stat} | Delaware Power Light Co., | 372 192 |
| Church, Walter ^{stat} | Delaware Power Light Co., | 372 385 |
| Commissioners of Probate | John C. Lamb, ^{stat} | 373 119 |
| Commissioners of Leves | Ernest Lynch, Jr., ^{stat} | 373 156 |
| Commissioners of Leves | Forrest P. Wainwright, ^{stat} | 373 198 |
| Commissioners of Leves | Charlotte S. Pinsky, ^{stat} | 373 229 |
| Commissioners of Leves | Wilfred M. Melvin, ^{stat} | 373 238 |
| Clark, Charles C. ^{stat} | Ira C. Hitch, ^{stat} | 373 400 |
| Clifton, Clarence ^{stat} | Richard C. Clifton, ^{stat} | 373 402 |
| Commissioners of Leves | Cornelius D. Haggard, ^{stat} | 373 575 |
| Chapman, C. Donald ^{stat} | Francis H. Dunnett, ^{stat} <small>and Patricia ^{stat}</small> | 374 84 |
| Channon, Chester J. ^{stat} | Samuel E. Ance, ^{stat} | 374 252 |
| Commissioners of Probate | Harry G. Steele, ^{stat} | 374 290 |
| Calkins, Charles S. ^{stat} | Walter H. Lyons, ^{stat} | 374 469 |
| Cooper, Charles S. ^{stat} | J. Alden Worthington, ^{stat} | 375 79 |
| Clauser, Clayton ^{stat} | William P. Short, ^{stat} | 375 179 |
| Calkins, Charles S. ^{stat} | Oliver D. Johnson, ^{stat} | 375 329 |
| Commissioners of Probate | Lena C. Diner, ^{stat} | 375 410 |
| Commissioners of Leves | Olivia G. Quinn, ^{stat} | 375 585 |
| Commissioners of Leves | Olivia G. Quinn, ^{stat} | 375 588 |
| Commissioners of Leves | Olivia G. Quinn, ^{stat} | 375 592 |
| Commissioners of Leves | Uerna B. Tockey, ^{stat} | 375 266 |
| Barey, Charles R. ^{stat} | Ray Cobb, ^{stat} | 376 158 |
| Commissioners of Leves | Frank Fisher, ^{stat} | 376 205 |
| Commissioners of Leves | Ellen S. Stokes, ^{stat} | 376 262 |

026870

| GRANTOR | To | GRANTEE | Book | Page |
|--|----|--|------|------|
| Commissioners of Lewes. | | Rehoboth Land Co. | 376 | 268 |
| Commissioners of Lewes | | Ella Lively, ^{stat} | 376 | 283 |
| Church, Board of Home Missions & Church | | | | |
| Extension of the Methodist Episcopal Church; | | Harmony Methodist Episcopal Church, | 376 | 298 |
| Commissioners of Lewes | | Joseph L. Pace, ^{stat} | 376 | 307 |
| Commissioners of Lewes | | Arthur G. Marshall, ^{stat} | 376 | 319 |
| Commissioners of Lewes. | | Victor L. Schaffer, ^{stat} | 376 | 322 |
| Conaway, Charles H. ^{stat} | | Oliver Linnwood Kelly, ^{stat} | 376 | 359 |
| Cordrey, Clarence E. ^{stat} | | Flourace E. Johnson, | 376 | 514 |
| Commissioners of Lewes (R.M.C.) | | Herbick H. Hill, ^{stat} | 376 | 529 |
| Coleman, Clarence Norman, ^{stat} | | Frances A. Evans, | 377 | 33 |
| Carey, Charles D. ^{stat} | | Estlin L. Lynch, ^{stat} | 377 | 62 |
| Conaway, Charles H. ^{stat} | | Lois E. Todd, | 377 | 112 |
| Clefton, Clarence E. ^{stat} | | Paul Edginton, ^{stat} | 377 | 241 |
| Cordrey, Carol D. ^{stat} | | Arthur E. Henry, ^{stat} | 377 | 292 |
| Commissioners of Lewes | | Walter B. Mitchell, | 377 | 307 |
| Campbell, Cordelia Long | | Walter L. Campbell, | 377 | 468 |
| Cordrey, Mayra M. ^{stat} | | Clifford Lenoir, | 378 | 172 |
| Commissioners of Rehoboth | | John W. McManus, | 378 | 388 |
| Cash, Carl F. ^{stat} | | Joseph C. Moore, ^{stat} | 378 | 392 |
| Cash, Charles D. ^{stat} | | Joseph C. Moore, ^{stat} | 378 | 392 |
| Calloun, Cora C. ^{stat} | | Robert L. Coney, ^{stat} | 378 | 492 |
| Clark, Charles C. ^{stat} | | Lacy D. Morris, ^{stat} | 378 | 582 |
| Commissioners of Rehoboth | | Rehoboth Beach Post No. 7447 | | |
| Commissioners of Lewes | | Victims of Foreign Wars of the U.S. Inc. | 378 | 243 |
| Conway, Charles H. ^{stat} | | A. Henry Mitchell, | 378 | 260 |
| Church Protestant Episcopal of Diocese of Delaware | | State of Delaware | 343 | 168 |
| Church, Reynolds Methodist, ^{stat} | | State of Delaware, | 343 | 183 |
| Church, British Mennonite, ^{stat} | | State of Delaware | 343 | 265 |
| Church, Sound M.E. ^{stat} | | State of Delaware | 343 | 301 |
| Church, Wesley M.E. ^{stat} | | State of Delaware | 343 | 390 |
| Calloun, Charles D. ^{stat} | | State of Delaware | 343 | 484 |
| Clendaniel, Charles D. ^{stat} | | State of Delaware | 343 | 498 |
| Commissioners of Rehoboth, | | Mark R. Cery, | 380 | 114 |
| Commissioners of Lewes | | Peter R. March, ^{stat} | 380 | 143 |
| Clark, Charles C. ^{stat} | | Hettie M. Warren, ^{stat} | 380 | 347 |
| Commissioners of Lewes | | Ira J. Wells, | 380 | 361 |
| Cash, Carl F. ^{stat} | | Herbert M. Haggard, ^{stat} | 380 | 453 |
| Cash, Charles D. ^{stat} | | Wellington C. Watson, ^{stat} | 380 | 580 |
| | | Wellington C. Watson, ^{stat} | 380 | 580 |

A4D970

| GRANTOR | To | GRANTEE | Book | Page |
|--|----|--|------|------|
| Commissioners of Leves | | Antonio Jacobo | 381 | 56 |
| Commissioners of Leves | | Paul Marshall Long, ^{1st} | 381 | 164 |
| Asst. Charles Christopher, ^{1st} | | Charles C. Shab, ^{1st} | 381 | 246 |
| Commissioners of Leves | | Erasmus G. K. ^{1st} | 381 | 279 |
| Commissioners of Leves | | Frederick H. Smith, ^{1st} | 381 | 300 |
| Commissioners of Leves | | Henry M. Parsons, ^{1st} | 381 | 390 |
| Church, Methodist Episcopal, District Circuit, "Leves" | | Howard C. Lane, ^{1st} | 381 | 231 |
| Commissioners of Leves | | Arthur J. Pittit, ^{1st} | 382 | 45 |
| Cullen, Charles W., ^{1st} | | Earl Quit, ^{1st} | 382 | 50 |
| Collins, Charles H., ^{1st} | | Wilbur H. Collins, ^{1st} | 382 | 116 |
| Commissioners of Leves | | Antonio Jacobo, ^{1st} | 382 | 172 |
| Cary, Charles W., ^{1st} | | Ellen G. Howard, ^{1st} | 382 | 219 |
| Commissioners of Leves | | Theodore B. Scudder, ^{1st} | 382 | 245 |
| Cash, Carl F., ^{1st} | | Arnold C. Mitchell, ^{1st} | 382 | 250 |
| Cash, Charles W., ^{1st} | | Arnold C. Mitchell, ^{1st} | 382 | 250 |
| Cole, Charles W., ^{1st} | | Leroy J. Mungold, ^{1st} | 382 | 275 |
| Courtesy, Charles H., ^{1st} | | Arthur J. McCuley, ^{1st} | 382 | 295 |
| Commissioners of Leves | | G. Glenwood Harrington, ^{1st} | 382 | 377 |
| Commissioners of Leves | | Zester A. Lyack, ^{1st} | 382 | 575 |
| Crystal Trust Ledger, No. 10 S. O. T. | | Allen A. Davies, ^{1st} | 383 | 165 |
| Clyton, Cary P. | | Spottly Sprague | 383 | 356 |
| Cash, Charles C. | | Robert E. Harmon, ^{1st} | 383 | 392 |
| Cordrey, Carroll H., ^{1st} | | Clay B. Coker, ^{1st} | 383 | 416 |
| Commissioners of Leves | | Clayton H. Ellis, ^{1st} | 383 | 515 |
| Commissioners of Leves | | Robt. C. C. | 383 | 556 |
| Cash, Carl F., ^{1st} | | Edgar H. Messick, ^{1st} | 384 | 379 |
| Cash, Charles W., ^{1st} | | Edgar H. Messick, ^{1st} | 384 | 379 |
| Courtesy, Charles H., ^{1st} | | Robert H. Hofstetter, ^{1st} | 384 | 406 |
| Commissioners of Leves | | Robert H. Stephenson, ^{1st} | 384 | 416 |
| Culver, C. Edmond, ^{1st} | | Burton C. Hulon, ^{1st} | 384 | 531 |
| Clements, Charles M., ^{1st} | | Thomas C. Harrington, ^{1st} | 384 | 555 |
| Cullen, Charles, ^{1st} | | Delaware Power & Light Co., | 379 | 6 |
| Clark, Charles C., ^{1st} | | Delaware Power & Light Co., | 379 | 324 |
| Calhoun, Chas. S., ^{1st} | | Delaware Power & Light Co., | 379 | 344 |
| Callaway, Clayton C., ^{1st} | | Delaware Power & Light Co., | 379 | 515 |
| Church, Wesley Chapel, "Leves" | | Delaware Power & Light Co., | 379 | 537 |
| Cadet, Robert W. & Marshall | | Delaware Power & Light Co., | 379 | 557 |
| Church, Grace Methodist Episcopal "Leves" | | Edith B. Wood, ^{1st} | 385 | 12 |
| Commissioners of Leves | | Harry R. Newsham, ^{1st} | 385 | 151 |
| Commissioners of Rehoboth | | Eugene P. Russell, ^{1st} | 385 | 157 |

112

| GRANTOR | To | GRANTEE | Book | Page |
|--------------------------------------|------------------|-----------------------------------|---------|---------|
| Collins | Charles H. Adams | Ray | Collins | 385 281 |
| Church, Reformed Presbyterian | | Ruth E. Wilkins | 385 335 | |
| Church, Reformed Presbyterian | | Ruth E. Wilkins | 385 335 | |
| Clark | Charles C. | Alva C. Spahr, Sr. | 385 512 | |
| Cope | Cecil Harry | Vera C. Cope | 385 582 | |
| Commissioners of Leves | | William J. Clarke | 386 5 | |
| Commissioners of Rebooth | | Harold M. McPater | 386 13 | |
| Commissioners of Rebooth | | Margaretta deMont Carpenter | 386 307 | |
| Commissioners of Leves | | Alice O. Robrice | 386 361 | |
| Carlisle | Carl W. | Robert M. Redinger | 386 385 | |
| Church, St. Georges, "Sustent" | | Centenary Methodist Church, Corp. | 386 123 | |
| Church, Mt. Pleasant, "Sustent" | | Centenary Methodist Church Corp. | 386 123 | |
| Church, Kings "Sustent" | | Centenary Methodist Church Corp. | 386 123 | |
| Church, Presbyterian | | Recorder of Deeds | 386 585 | |
| Callaway | Clifton M. | Marshall Leon Parkam | 387 49 | |
| Callaway | Clifton M. | James L. Hastings | 387 50 | |
| Clifton | Clarence C. | James C. Hill | 387 106 | |
| Collins | Charles H. | Wilbur H. Collins | 387 146 | |
| Coleman | C. Norman | Louise B. Phillips | 387 160 | |
| Calhoun | Charles S. | Charles Wesley Calhoun | 387 195 | |
| Cord | Clarence J. | Lighton L. Lockman | 387 298 | |
| Clifton | Clarence C. | Arthur Eddie Morrison | 387 333 | |
| Commissioners of Leves | | Joseph H. Sack | 387 371 | |
| Corp | Charles C. | Joshua James Hastings | 387 519 | |
| Clements | Charles M. | Lemuel Omura | 388 101 | |
| Cranston | Charles C. | Mortley J. Porter | 388 143 | |
| Commissioners of Leves | | Larile Smith | 388 308 | |
| Church, St. Paul P.C. | | Mable Minor | 388 319 | |
| Commissioners of Leves | | Joseph Kelly | 388 323 | |
| Clark | Charles C. | Joseph C. Kallack, Jr. | 388 433 | |
| Cledd | Charles C. | Wallace M. Fulgen | 388 483 | |
| Cook | Charles H. | Carlton H. King, Jr. | 388 559 | |
| Cook | Carl F. | Carlton H. King, Jr. | 388 559 | |
| Church, Lambros Methodist, "Sustent" | | Fred J. Buntingham | 388 136 | |
| Corp | Charles C. | Prville J. Calhoun | 391 29 | |
| Commissioners of Rebooth | | Josyphine D. Porter | 391 244 | |
| Commissioners of Leves | | Harold C. Pallen | 391 253 | |
| Church of God "Sustent" | | Thomas Gordigan Cartmigh | 391 345 | |
| Commissioners of Leves | | Charles W. Simpson | 391 591 | |
| Church, Grace Methodist Episcopal | | Ralph M. Wabler | 391 350 | |

A10970

1120

| GRANTOR | To | GRANTEE | Book | Page |
|-------------------------------------|------------------------------|-----------------------------|------|------|
| Church, Harbor Beaver Dam Methodist | ^{"Trustee"} | Harbor Cemetery Improvement | 392 | 121 |
| Clifton | Clarence E. | Jacob C. Dillingham | 392 | 139 |
| Commissioners of Leves | Edith W. | Sandis | 392 | 228 |
| Commissioners of Leves | Edna L. | Pace | 392 | 299 |
| Clark | Charles L. | Helen M. Warrington | 392 | 331 |
| Commissioners of Leves | Daniel | Murphy | 392 | 455 |
| Clark | Charles E. | Joseph A. Kellek | 393 | 65 |
| Chedd | Charles E. | William H. Pettymann | 393 | 102 |
| Chedd | Charles E. | Sabina Chedd | 393 | 106 |
| Cope | Cecil H. | Eva M. Smith | 393 | 197 |
| Carter | Charles S. | Melba B. Currier | 393 | 250 |
| Caccamo | Carmen | Helen M. Warrington | 393 | 254 |
| Commissioners of Leves | James R. | Carver | 394 | 7 |
| Cockrell | Clarence S. | John C. Faigle | 394 | 61 |
| Church, Presbyterian Board of | Mission of the United States | Recorder of Sussex County | 394 | 73 |
| Cash | Charles H. | Edmund Gillet Bradley | 394 | 153 |
| Cash | Carl S. | Edmund Gillet Bradley | 394 | 153 |
| Commissioners of Leves | Leves Trust Co | "Epi" | 394 | 176 |
| Commissioners of Leves | George H. | Orton | 394 | 310 |
| Commissioners of Leves | George H. | Orton | 394 | 313 |
| Calloway | Clayton C. | Charles H. Mason | 394 | 320 |
| Clements | Charles M. | Lawrence Owens | 394 | 453 |
| Caccamo | Carmen | George S. Reed | 394 | 502 |
| Cordrey | Clarence E. | Wina C. Lloyd | 394 | 573 |
| Church, Dickinson | Charles W. | James Stanford Vellen | 394 | 132 |
| Cullen | Charles W. | Indian River Yacht Club | 395 | 16 |
| Caccamo | Carmen | Helen M. Warrington | 395 | 64 |
| Commissioners of Leves | John E. | Taylor | 395 | 78 |
| Commissioners of Leves | Harriet K. | Ferguson | 395 | 98 |
| Commissioners of Leves | Lorna A. | Wells | 395 | 98 |
| Carter | Charles S. | Robert H. Field | 395 | 178 |
| Clark | Charles E. | Allan MacFarland | 395 | 184 |
| Cordrey | Clarence E. | Olin D. Johnson | 395 | 278 |
| Church, Pilgrim Holiness | Pilgrim Holiness Church | Mission | 395 | 359 |
| Carroll | Charles S. | William J. Brown | 395 | 399 |
| Cordrey | Clarence E. | Olin D. Johnson | 395 | 409 |
| Clark | Charles H. | Marjorie E. Kratz | 395 | 418 |
| Clifton | Clarence E. | Arthur G. Donovan | 396 | 97 |
| Cummingham | Cora Anne Perkins | Penelope Acres Inc | 396 | 109 |

| GRANTOR | To | GRANTEE | Book | Page |
|--|----|--|------|------|
| Church, Mt. Zion P. E. Trustees | | State of Delaware | 390 | 509 |
| Commissioners of Lewes | | Florence M. Parsons | 396 | 145 |
| Caccamo Carmen et al. | | Delema W. Banning | 396 | 241 |
| Church, Zion M. E. Trustees | | Zion M. E. Ladies Aid Society | 396 | 302 |
| Cephas Charles C. et al. | | Olin D. Johnson | 396 | 341 |
| Cooper Charles S. et al. | | Houston - White Co. | 396 | 395 |
| Cordrey Clarence et al. | | Norman J. Ockels, Jr. | 396 | 400 |
| Clements Charles M. et al. | | Richard Carey, et al. | 397 | 156 |
| Coffee Carl S. et al. | | William J. Hope, et al. | 397 | 189 |
| Conaway Carlton J. et al. | | Luther Messick, et al. | 397 | 369 |
| Cordrey Clarence E. et al. | | Edward L. Ockels | 397 | 376 |
| Cash Carl F. et al. | | Robert B. Legates, et al. | 397 | 384 |
| Cash Charles W. et al. | | Robert B. Legates, et al. | 397 | 384 |
| Cordrey Clarence E. et al. | | Olin D. Johnson | 397 | 455 |
| Creadick Carlton E. et al. | | The Sussex Trust Co. Receiv. atty | 397 | 460 |
| Croston, Clara B. Jones et al. | | State of Delaware | 390 | 325 |
| Church, Israel Methodist Episcopal | | Harmony Methodist Episcopal Church, Trustees et al. | 398 | 108 |
| Church, Israel Methodist Episcopal | | Friendship Methodist Episcopal Church, Trustees et al. | 398 | 108 |
| Church, Belgian Holiness, Trustees | | Pilgrims Holiness Church of Millboro, Trustees et al. | 398 | 324 |
| Cash, Charles et al. | | Robert Franklin Harding, Jr. et al. | 398 | 427 |
| Cash, Carl et al. | | Robert Franklin Harding, Jr. et al. | 398 | 427 |
| Cordrey, Clarence C. et al. | | Larry C. Jones, et al. | 399 | 56 |
| Cannon, Curtis Ferrides et al. | | Charles P. Wilson | 399 | 135 |
| Commissioners of Lewes | | Ruth Beebe, et al. | 399 | 333 |
| Cordrey, Clarence C. et al. | | Oscar G. de Hainant, et al. | 400 | 31 |
| Caccamo, Carmen et al. | | W. Jennings Mills, et al. | 400 | 104 |
| Caccamo, Carmen, et al. | | Walter Davis, et al. | 400 | 106 |
| Caccamo, Carmen, et al. | | Willard Potter | 400 | 108 |
| Cordrey, Charles H. et al. | | James W. Bittingham, et al. | 400 | 150 |
| Clifton, Clarence C. et al. | | Mount Zion Church Trusts | 400 | 260 |
| Cash, Charles, et al. | | Carl F. Cash | 401 | 210 |
| Cauler, Charles J. et al. | | Kings Highway Corp. | 401 | 225 |
| "X" Commissioners of Lewes | | Harry J. Schmieren, | 401 | 236 |
| "X" Commissioners of Lewes | | Harry J. Schmieren, | 401 | 240 |
| Church at Poses Point, Trustees et al. | | Albino S. Nero, et al. | 401 | 291 |
| Church, A. M. E. at Belmor et al. | | Albino S. Nero, et al. | 401 | 291 |
| Clifton, Clarence C. et al. | | Sarah Hester Clifton | 401 | 395 |
| Commissioners of Lewes | | Clarence C. Richards, et al. | 401 | 444 |
| Commissioners of Lewes | | William de Meglio | 401 | 520 |
| Church, Grace Methodist Episcopal | | Ollie J. Atkins | 403 | 91 |

A18970

338
112D

| GRANTOR | To | GRANTEE | Book | Page |
|--|----|---|------|------|
| "L" Commissioners of Lewes | | Junius D. Giles, Jr. ^{et al} | 403 | 155 |
| Commissioners of Rehoboth Church, Little Creek Primitive Baptist, "Trustees" | | John Reakye, ^{et al} | 403 | 162 |
| Church, African Methodist of Slaughter Neck, "Trustees" | | William C. Bryan, ^{et al} | 403 | 199 |
| Carter, Charles D. ^{et al} | | African Methodist Church of Milton, ^{Trustees} | 403 | 284 |
| "L" Commissioners of Lewes | | W. H. Short Company | 403 | 308 |
| "L" Clark, Charles C. ^{et al} | | Goodrey Evans, ^{et al} | 403 | 443 |
| Clifton, Clarence G. ^{et al} | | Alban C. Macfarland, ^{et al} | 403 | 448 |
| Church, Protestant Episcopal of Airce of Delaware, "Trustees" | | Eliza G. Clark | 403 | 578 |
| Commissioners of Lewes | | Nutter D. Marvel | 404 | 123 |
| Commissioners of Lewes | | Gilbert M. Wiltbank, Jr. | 404 | 270 |
| Commissioners of Lewes | | Board of Public Works of Lewes | 406 | 89 |
| Commissioners of Lewes | | Harry J. Schmieren | 406 | 248 |
| Commissioners of Lewes | | James B. Carter | 406 | 370 |
| Commissioners of Lewes | | Charles W. Fitcher | 406 | 377 |
| Carpenter, Charles D. ^{et al} | | Ruth G. Wilkins | 406 | 470 |
| Conaway, Charles G. ^{et al} | | Mary C. Conaway | 407 | 9 |
| Cordrey, Clarence G. ^{et al} | | Nina C. Lloyd | 407 | 328 |
| Coyle, Charles A. ^{et al} | | Mary M. Lobo | 407 | 534 |
| "L" Commissioners of Lewes | | Robert Sewell | 407 | 543 |
| Conaway, Charles H. ^{Trustees} | | Harry H. Mariner, ^{et al} | 407 | 556 |
| Church, Nazarene Holiness | | The People's Church | 407 | 519 |
| Commissioners of Lewes | | Charles G. Rickard's | 408 | 97 |
| Church, Dickinson Chapel P. M. C. | | Elton Byrd, ^{et al} | 408 | 435 |
| Commissioners of Lewes | | Harry J. Schmieren | 408 | 524 |
| Conaway, Charles H. ^{et al} | | Town of Greenwood, Inc. | 409 | 44 |
| Clark, Clyde, Jr. ^{et al} | | James H. Latham | 409 | 363 |
| Commissioners of Lewes | | Thomas W. Miller | 409 | 391 |
| Commissioners of Rehoboth Church, First Son of God in Christ | | Houston G. Reese, ^{et al} | 409 | 597 |
| "L" Cash, Charles W. ^{et al} | | Harry J. Schmieren | 410 | 1 |
| Cash, Carl, F. ^{Trustees} | | John Henry Saulsbury | 410 | 273 |
| Church, Mount Zion P. M. C. | | Edward G. Lank, ^{et al} | 410 | 516 |
| Church, Dickinson Chapel P. M. C. | | Edward G. Lank, ^{et al} | 410 | 516 |
| Clifton, Clarence G. ^{Trustees} | | Albert Johnson | 410 | 582 |
| Clifton, Clarence G. ^{Trustees} | | Harold C. Wingrass | 411 | 245 |
| "L" Commissioners of Lewes | | Mattie G. Smith | 411 | 389 |
| Calhoun, Clarence J. ^{et al} | | Francis W. Stogdon, ^{et al} | 411 | 461 |
| Church, Holmes Methodist (Protestant) | | Vinal G. Shockley, ^{et al} | 411 | 542 |
| "L" Church, Holmes Methodist (Protestant) | | James K. Bohannon, ^{et al} | 412 | 166 |
| "L" Church, Holmes Methodist (Protestant) | | Mays + Council Town of Delaware, ^{et al} | 411 | 109 |

ADPTO

| GRANTOR | To | GRANTEE | Book | Page |
|---|--|---------|------|------|
| Church, Full Gospel of Jesus | ^{Trustees} James Assembly of God Church | 417 | 214 | |
| Clifton, Clarence E. | Arthur E. Norovan | 417 | 383 | |
| Commissioners of Jesus | Paul Trickett | 417 | 437 | |
| Commissioners of Jesus | Frances E. Custis | 417 | 446 | |
| Commissioners of Jesus | Frances E. Custis | 417 | 450 | |
| Conaway, Charles H. | Theodore R. Payne | 413 | 176 | |
| Court, Levy of Sussex County | General Development Corp. | 413 | 202 | |
| Cowing, Charles C. | Elizabeth F. Phillips | 413 | 476 | |
| Christiansen, Clarence Arthur | Carl R. Eshleman | 414 | 102 | |
| Creadick, Carleton G. | George B. Carroll | 414 | 286 | |
| Church, Avenue Methodist of | James M. Pierce | 414 | 337 | |
| Commissioners of Rehoboth | Henlopen Post Holding Corp. | 414 | 375 | |
| Church, Mount Hope Meth- odist, "Trustees" | John Wesley Methodist Church, "Trustees" | 414 | 475 | |
| Church, Cokesbury Methodist | John Wesley Methodist Church | 414 | 475 | |
| Church, John Wesley Methodist | John Wesley Methodist Church | 414 | 475 | |
| Church, Seaford Circuit Methodist Episcopal, "Trustees" | John Wesley Methodist Church | 414 | 475 | |
| Cash, Carl F. | Carl D. Carlisle | 414 | 499 | |
| Cashdan, Charles | Elizabeth A. Jackson | 414 | 508 | |
| Clark, Charles C. | Ben R. Brew, Jr. | 414 | 533 | |
| Clifton, Clarence E. | Mattie E. Smith | 414 | 592 | |
| Clesh, Charles W. | Nuttle Lumber and Coal Co. | 414 | 345 | |
| Club, The 400 | Delaware Power & Light Co. | 389 | 348 | |
| Church, John Wesley | Delaware Power & Light Co. | 389 | 19 | |
| Church, Grace Methodist | Board Delaware Power & Light Co. | 389 | 96 | |
| Cordrey, Clarence G. | State of Delaware | 402 | 7 | |
| Cannon, Curtis Leonidas | State of Delaware | 402 | 19 | |
| Church, Protestant Episcopal of the Diocese of Del. "Trustees" | State of Delaware | 402 | 132 | |
| Church, St. Mark's P. C. | State of Delaware | 402 | 156 | |
| Commissioners of Jesus | State of Delaware | 402 | 254 | |
| Coulbourn, Charles W. | State of Delaware | 402 | 263 | |
| Church, Popana M. G. Trustees | State of Delaware | 402 | 389 | |
| Capital, The Area Christian Missionary Society | State of Delaware | 402 | 491 | |
| Club, Just Us of Greenwood | State of Delaware | 402 | 220 | |
| Church, Providence M. G. Trustees | State of Delaware | 402 | 57 | |
| Church, Forsey's Methodist Protestant | State of Delaware | 402 | 61 | |
| Commissioners of Jesus | Andrew Volturo | 420 | 13 | |

AAD970

112F

| GRANTOR | To | GRANTEE | Book | Page |
|--|----|---------------------------------------|------|------|
| Conaway, Charles ^{et al} | | Home Builders & Supply Co., Inc. | 415 | 58 |
| Collins, Clarence ^{et al} | | Ben B. Mullet, ^{et al} | 415 | 67 |
| Culver, Cora Emily ^{et al} | | Carlos W. Elliott | 415 | 398 |
| Commissioners of Lewes | | Linford Y. Palmer | 415 | 559 |
| Clifton, Cola M. | | Alison Clifton | 415 | 598 |
| Crook, Carolyn D. | | Marilyn C. Vernon | 419 | 249 |
| Commissioners of Lewes | | H. Franklin Baker, ^{et al} | 421 | 52 |
| Church, White's Chapel ^{Trustees} | | Conley's Chapel, ^{Trustees} | 416 | 78 |
| Church, White's Chapel ^{Trustees} | | Bron Chapel, ^{Trustees} | 416 | 78 |
| Commissioners of Rehoboth | | John N. Hudson, ^{et al} | 416 | 85 |
| Commissioners of Lewes | | Kenneth L. Winters, ^{et al} | 416 | 175 |
| Court, Levy of Sussex County | | All American Engineering Co. | 416 | 334 |
| Court, Levy of Sussex County | | All American Engineering Co. | 416 | 343 |
| Coverdale, Clifford ^{et al} | | William B. Morgan, Jr. | 416 | 439 |
| Church, Lethsemina M.E. of Reliance, ^{Trustees} | | Mrs. Isaac Redrick | 416 | 20 |
| Conaway, Charles ^{et al} | | Rorothy R. Yoder, ^{et al} | 420 | 261 |
| Commissioners of Lewes | | Linford Palmer, ^{et al} | 420 | 320 |
| Clark, Charles C. | | Michael Jos. Rutten | 422 | 54 |
| Commissioners of Lewes | | Linford Y. Palmer, ^{et al} | 417 | 132 |
| Church, Union Methodist of Bridgeville, ^{Trustees} | | Bridgeville Cemetery Assn | 417 | 238 |
| Commissioners of Lewes | | Robert L. Taylor, ^{et al} | 422 | 106 |
| Commissioners of Lewes | | Gilbert Wiltbank, ^{et al} | 419 | 498 |
| Calhoun, Clarence J. ^{et al} | | C. Spruell Calhoun | 422 | 141 |
| Church, Asbury Methodist | | State of Delaware | 418 | 43 |
| Church, Bethel M.E. ^{Trustees} | | State of Delaware | 418 | 45 |
| Cudaniel, Clara R. ^{et al} | | Helena S. Sheldow, ^{et al} | 422 | 172 |
| Clifton, Clarence C. | | Cecilia Patterson | 421 | 283 |
| Commissioners of Lewes | | H. Franklin Redmile, ^{et al} | 421 | 287 |
| Commissioners of Rehoboth | | Rehoboth Beach Volunteer Fire Co. | 420 | 485 |
| Council, Mayor & of Rehoboth | | Delaware Power & Light Co. | 405 | 62 |
| Carpenter, Cassie J. ^{et al} | | Delaware Power & Light Co. | 405 | 239 |
| Church, Asbury M.E. ^{Trustees} | | Delaware Power & Light Co. | 405 | 244 |
| Church, Popana M.E. | | Delaware Power & Light Co. | 405 | 298 |
| Clogg, Chester ^{et al} | | Delaware Power & Light Co. | 405 | 366 |
| Court, Levy of Sussex County | | Delaware Power & Light Co. | 405 | 392 |
| Court, Levy of Sussex County | | Delaware Power & Light Co. | 405 | 553 |
| Church, Centenary Methodist | | Delaware Power & Light Co. | 405 | 560 |
| County, Board of Trustees of | | Delaware Power & Light Co. | 405 | 155 |

112F

| GRANTOR | To | GRANTEE | Book | Page |
|--|--------------------|---|------|------|
| Church, First of the Nazarenes Clifton, Chester | ^{Trustee} | William H. Parsons, ^{Trustee} | 433 | 164 |
| Church, A. M. E. "Trustees" | | Delaware Power & Light Co. | 430 | 32 |
| Club Bohobok Beach Country Crawford, George E. J. | ^{Trustee} | Delaware Power & Light Co. | 430 | 34 |
| Commissioners of Lewes | | Delaware Power & Light Co. | 405 | 142 |
| Clark, Charles C. | | Edmund Papaciale, ^{Trustee} | 423 | 231 |
| Court Levy of Sussex County Clifton, Charles | | Bessie C. Stockley, ^{Trustee} | 433 | 417 |
| Clifton, Clarence E. | | Samuel C. Anglin, | 433 | 531 |
| Collins, Charles W. | | General Development Corp. | 424 | 35 |
| Commissioners of Lewes | | Acton W. Adams, | 424 | 234 |
| Church, Mt. Pleasant Charge of the Methodist ^{Parsonage Trustees} | | Mount Zion Church, ^{Trustee} | 424 | 362 |
| Challen, Charles W. | | Louise A. Wingate | 424 | 445 |
| Church, John Wesley M. E. ^{Trustees} | | John W. Rogers, ^{Trustee} | 424 | 504 |
| Church, St. George's Methodist Episcopal Clayton, Cornelia C. | | Kenneth J. Winters | 425 | 44 |
| Church, Mt. Allert Methodist | | Mary Catherine Collins | 425 | 69 |
| Cooper, Clarence R. | | Daniel P. Jones | 425 | 71 |
| Commissioners of Lewes | | Delaware Power & Light Co. | 430 | 153 |
| Clendaniel, Charles L. | | Fred Carey | 425 | 509 |
| Church, St. Luke Baptist ^{Trustee} | | Margaret E. Book, | 426 | 4 |
| Commissioners of Lewes | | William J. Elzey | 426 | 101 |
| Cranford, Charles H. | | Dorothy M. Johnson | 426 | 538 |
| Carpenter, Carrie S. | | Jack Shaira, ^{Trustee} | 427 | 51 |
| Clendaniel, Charles J. | | Paul W. Smith | 427 | 432 |
| Clifton, Clarence E. | | Delaware Power & Light Co. | 430 | 231 |
| Church, The Presbyterian of Georgetown | | Sussex Sand Co., | 429 | 77 |
| Commissioners of Lewes | | Lloyd Robert Elton, ^{Trustee} | 429 | 124 |
| Church, Cool Spring Presbyterian | | Co. Distributing Co., | 429 | 181 |
| Church, Red Bank Presbyterian | | Chester C. Clifton, ^{Trustee} | 429 | 156 |
| Commissioners of Lewes | | Delaware Power & Light Co. | 430 | 257 |
| Commissioners of Lewes | | Town Council of Georgetown | 429 | 464 |
| Church, Cool Spring Presbyterian | | Clayton E. Harrickson, ^{Trustee} | 431 | 154 |
| Church, Red Bank Presbyterian | | State of Delaware | 428 | 104 |
| Commissioners of Lewes | | State of Delaware | 428 | 74 |
| Commissioners of Lewes | | Walter J. Bell, ^{Trustee} | 431 | 334 |
| Cooper, Charles S. | | John S. Bittingham, | 431 | 371 |
| Church, Delmar Methodist Protestant also known as Delmar Mount Allert Methodist Church ^{Trustees} | | Cordia A. Harrington, ^{Trustee} | 431 | 569 |
| Commissioners of Lewes | | State of Delaware | 428 | 138 |
| | | Doysee Company, Inc. | 432 | 106 |

AAD970

~~1124~~
1124

GRANTOR

To

GRANTEE

Book Page

BLANK
PAGE

1124

| | GRANTOR | To | GRANTEE | Book | Page |
|--|-----------|-----------------|--------------|-----------|--------|
| | Cornwell | David | Bewens | Morris | 28 15 |
| | Craig | David | William | Shankland | 28 97 |
| | Clifton | Daniel et ux | Albertus | Breen | 31 483 |
| | Collins | David B. | Stephen | Collins | 38 67 |
| | Clifton | Daniel et ux | Thomas | Cleman | 40 393 |
| | Crafford | David et ux | John | Robert | 41 447 |
| | Collins | Loughry et al | James | Cordley | 43 496 |
| | Coverdale | David B. et al | Trustin P. | McColey | 47 441 |
| | Coutter | David | James F. | Martin | 48 123 |
| | Curry | Daniel et al | Elias M. | Daniels | 49 399 |
| | Cornwell | David | Henry | Burtell | 49 435 |
| | Coverdill | David S. | Syloster J. | Deputy | 50 339 |
| | Carey | David | Sarah | Haple | 50 442 |
| | Conwell | David | Josiah H. | Smith | 51 41 |
| | Cannon | Daniel | William N. | Cannon | 52 302 |
| | Curry | Daniel et al | Peter F. | Cauley | 52 374 |
| | Clifton | Daniel | Richard | Royter | 52 396 |
| | Coverdill | David S. et al | Trustin P. | McColey | 54 240 |
| | Calhoun | David, et ux | Hiram H. | James | 54 503 |
| | Curry | Daniel et al | David | Lofland | 56 235 |
| | Cummins | Daniel B. | Willard | Saulsbury | 56 410 |
| | Curry | Daniel | Timothy P. | Denney | 57 26 |
| | Curry | Daniel | John | Macklin | 57 323 |
| | Curry | Daniel et ux | Albert | Curry | 58 62 |
| | Curry | Daniel et al | James A. | Parker | 58 180 |
| | Clifton | Daniel C. et al | James M. | Jester | 58 241 |
| | Conwell | David H. et ux | William S. | Mason | 58 368 |
| | Calhoun | David, et ux | Jacob | Knowles | 58 447 |
| | Curry | Daniel | Peter F. | Cauley | 58 483 |
| | Curry | Daniel | Nehemiah | Davis | 59 25 |
| | Curry | Daniel | Limmon | Pennwell | 59 58 |
| | Curry | Daniel, et al | Louder | Layton | 61 266 |
| | Collins | Daniel H. | David | Blockson | 62 182 |
| | Curry | Daniel | Nathaniel H. | Johnson | 62 403 |
| | Clifton | Daniel et al | John | Robinson | 32 152 |
| | Curry | Daniel | William H. | Katchiff | 63 372 |
| | Curry | Daniel | James R. | Mitchell | 64 89 |
| | Cannon | Daniel | Nancy | Cannon | 64 387 |
| | Curry | Daniel | Robert H. | Johnson | 65 232 |
| | Curry | Daniel | Robert F. | Taylor | 66 285 |

AADD70

| GRANTOR | To | GRANTEE | Book | Page |
|-----------|----------------|---------------------------------|--------------|---------|
| Currey | Daniel etal | Henry | Uelland | 69 494 |
| Currey | Daniel | Benjamin F. | Binnie | 71 410 |
| Currey | Daniel | Richard F. | Hastings | 71 641 |
| Currey | Daniel | Amos B. | Keith | 72 98 |
| Currey | Daniel etal | Manlove H. | Carlsle | 72 129 |
| Currey | Daniel | George H. | Kuffy | 74 499 |
| Collins | Loughty etal | Nathaniel | Rosely | 75 494 |
| Cambell | Tolby | Catherine | Lynch | 76 17 |
| Calhoun | David etal | William A. | Vincent | 81 145 |
| Culver | Daniel etal | Jonathan | Haller | 84 576 |
| Cowen | David, etal | Robert H. | Ingram | 89 21 |
| Coye | David H. ety | Isaac E. | Southard | 90 277 |
| Conner | David A. ety. | James A. | King | 90 307 |
| Conwell | David ety | Richard | Conwell etal | 90 349 |
| Culver | Daniel L. ety | Handy | Culver | 91 264 |
| Conwell | David M. ety. | Hannah S. | Miltbank | 92 479 |
| Currey | Daniel | Junction Rd Breakwater R.R. Co. | | 93 10 |
| Collins | David H. | Elizabeth | Williams | 96 158 |
| Ci'bert | Daniel etal | Thomas | Groom | 99 420 |
| Cain | Daniel etal | Joshua A. | Lynch | 100 374 |
| Coverdale | David ety | John | Coverdale | 103 30 |
| Coffin | David B. ety | Thingate J. | Clark | 105 508 |
| Coverdale | David ety | George | Belle | 108 349 |
| Coverdale | David ety | Benjamin F. | Quitt | 115 12 |
| Conwell | David etal | Lemuel D. | Shockley | 117 371 |
| Cordrey | David etal | Oliver | Cordrey | 125 153 |
| Cordrey | David | Oliver | Cordrey | 125 155 |
| Carey | David H. ety. | William | Killer | 126 443 |
| Cannon | Dennis, ety. | Joseph F. | Puckins | 135 129 |
| Culver | Daniel S. ety. | Rebecca E. | Parks | 136 180 |
| Culver | Daniel S. ety. | William E. | Elliott | 136 341 |
| Culver | Daniel S. ety. | Rebecca E. | Parks | 140 55 |
| Culver | Daniel S. ety. | Rebecca E. | Parks | 140 57 |
| Culver | Daniel S. ety. | J. Ernest | Baker | 140 114 |
| Crickett | Daniel H. ety. | Joshua D. | Marvil | 142 257 |
| Cheasman | David H. etal | John T. | Krach | 143 395 |
| Cockran | David H. ety. | Mary E. A. | Williams | 153 596 |
| Campbell | Denard H. ety. | Leander C. | Hudson | 154 164 |
| Campbell | Denard H. ety. | Leander C. | Hudson | 154 166 |
| Campbell | Denard H. ety. | Jacob E. | Strotten | 156 357 |

| GRANTOR | To | GRANTEE | Book | Page |
|-------------|------------------|-------------------------------------|------|------|
| Cannon | David J. et al | Sarah E. Burton | 159 | 1 |
| Conwell | David M. et ux | John O. Elyton | 159 | 507 |
| Coverdale | David et ux | George H. Coverdale | 160 | 372 |
| Clark | Depter H. et al | Clara F. Caldwell | 166 | 392 |
| Collier | Daniel M. et al | James H. Calloway | 167 | 27 |
| Campbell | Dennard H. et ux | Paul T. Scott et al | 170 | 140 |
| Campbell | Dennard H. et ux | Joseph H. Bunting | 172 | 586 |
| Campbell | Dennard H. et ux | Paul T. Scott | 173 | 279 |
| Collins | Darwin S. et al | Emma H.S. Burn | 178 | 84 |
| Cannon | David J. et al | The Delaware Maryland & Virginia RR | 178 | 584 |
| Campbell | Dennard H. et ux | Coleman du Pont Road Inc. | 180 | 58 |
| Chamberlain | Darius M. et ux | Edith A. Hillie | 180 | 161 |
| Cannon | David J. et al | Samuel J. Raynter | 180 | 437 |
| Campbell | Dennard H. et ux | Victor E. Simpler | 181 | 88 |
| Cannon | David J. et ux | Caroline Jacobs | 182 | 66 |
| Coverdale | David et ux | John Wilson | 182 | 188 |
| Conwell | David M. et al | James O. Hazzard | 182 | 199 |
| Campbell | Dennard H. et ux | George A. Stephens | 182 | 223 |
| Chamberlain | Darius M. et ux | Boy Pruitt | 182 | 491 |
| Cannon | Lee S. et ux | Able Ableman | 184 | 422 |
| Campbell | David et ux | Lee O. Haller | 186 | 368 |
| Campbell | Dennard H. et ux | Winifred C. Hawks | 187 | 453 |
| Chase | Daniel H. et ux | Elmer J. Morris | 189 | 9 |
| Clark | Depter H. et ux | Robert J. Burton | 190 | 312 |
| Campbell | Dennard H. et ux | Thomas B. Baker et al | 190 | 463 |
| Collier | Daniel M. et al | Laurel Creamery Assn. | 193 | 7 |
| Conwell | David M. et ux | Mary E. Davis | 193 | 306 |
| Conaway | Daniel S. et al | Edith A. Ellis | 196 | 216 |
| Carey | David E. et ux | Annie M. Torbert | 198 | 386 |
| Culver | Daniel E. et ux | George C. Ellis | 200 | 226 |
| Cordrey | Daniel H. | Wilmer J. Hayman | 201 | 129 |
| Coverdale | Della M. et al | James H. Pester | 201 | 133 |
| Conwell | David M. et al | Douglass White Co. | 202 | 292 |
| Conwell | David M. et ux | Joseph H. Halls | 202 | 416 |
| Conwell | David M. et al | John Wesley Bennett | 203 | 310 |
| Clogg | David H. et ux | George Barnett | 206 | 267 |
| Conwell | David M. et ux | Joseph L. Black et al | 206 | 332 |
| Culver | Daniel E. et al | State of Delaware | 207 | 111 |
| Conwell | David M. et ux | Ella V. Potter | 209 | 287 |
| Campbell | Dennard H. et ux | J. G. Townsend et al | 211 | 173 |

AAD970

| GRANTOR | To | GRANTEE | Book | Page |
|-------------|-----------------------------|-----------------------|-------------------------|----------|
| Lincoln | Sally D. et al | Gibson H. | Halls et al | 212. 88 |
| Collins | Sally E. et al | Annie E. | Heathers | 212. 545 |
| Campbell | Denard H. et al | Thomas B. | Baker | 213. 93 |
| Coulbourn | Della et al | Havillah O. | Carmean ^{etal} | 214. 156 |
| Campbell | David et al | Rodney | O'Neal | 214. 595 |
| Conwell | David M. et al | John Wesley | Bennett | 215. 250 |
| Cooverdale | David Sr. et al | Ollie L. | Carey | 216. 496 |
| Clary | Della V. et al | Burton D. | Carpenter | 218. 74 |
| Clary | Della V. et al | Della V. | Harren | 218. 263 |
| Cordrey | Daniel H. et al | Robert V. | Baker | 218. 329 |
| Campbell | Denward H. ^{etal} | Susie J. | Danish | 218. 481 |
| ✓ Cordrey | Daniel H. et al | Benjamin D. | Baker | 219. 196 |
| Culver | Daniel E. et al | Samuel W. | Culver | 222. 258 |
| Culver | Daniel S. et al | Martha J. | Morgan | 224. 473 |
| Campbell | Denward H. ^{etal} | Isaiah | Hudson | 227. 288 |
| Conoway | Daniel T. | Ryan Adkins Co. | | 230. 457 |
| Coffin | David Roy et al | John H. | Jones | 232. 124 |
| Culver | Daniel E. | Jonathan Edward | Bailey | 233. 406 |
| Culver | Daniel E. et al | Paul C. | Melheim | 237. 35 |
| Campbell | Denward H. et al | Gardner E. | Bunting et al | 237. 327 |
| Culver | Daniel E. et al | George E. | Morse et al | 237. 525 |
| Cannon | David J. et al | William J. | Jackson | 239. 225 |
| Cooverdale | David Sr. | William E. | Walsh | 243. 586 |
| Campbell | Denard H. et al | Edgar H. | Gray | 244. 57 |
| Campbell | Denard H. et al | Mary Emma | Campbell | 251. 11 |
| Calloway | Daniel H. et al | State of | Delaware | 252. 202 |
| Conwell | David M. et al | H. Ernest | Conwell | 254. 194 |
| Collier | Daniel M. et al | Ashur H. | Baker | 255. 190 |
| Clark | David H. | Melville L. | Stout et al | 259. 168 |
| Cooverdale | David J. et al | Eva | Cooverdale | 258. 190 |
| Campbell | David | Mary | Bradley | 260. 337 |
| Calhoun | Dora | Fred H. | Ireland | 260. 495 |
| Campbell | Denward H. ^{etal} | Anania J. | Hudson | 261. 422 |
| Collins | Delphent M. ^{etal} | John C. | Gray | 265. 336 |
| Calhoun | Dora | State of | Delaware | 266. 32 |
| Campbell | Denward H. et al | Samuel H. | Campbell | 270. 21 |
| Craig | David S. et al | Delmar Investment Co. | | 271. 91 |
| Conant | Daniel S. et al | Mary E. | Breton | 271. 590 |
| Culver | Daniel E. et al | James S. | Wilson et al | 271. 467 |
| Coopersmith | D. | J. C. | Penny Co. | 273. 285 |

026070

| GRANTOR | To | GRANTEE | Book | Page |
|----------------|-------------------|-----------------------------|------|------|
| Cordrey | Daniel B. et al | Ralph Charles Cordrey et ux | 274 | 74 |
| Carr | Donald et al | Henry H. Conant | 274 | 372 |
| Crockett | Daniel B. | Eastern Shore Pub. Ser. Co. | 275 | 89 |
| Christopher | Dale B. et ux | Everett E. Stokes, et ux | 275 | 144 |
| Cade | Dora | State of Delaware | 276 | 55 |
| Callaway | Daniel H. et ux | State of Delaware | 276 | 450 |
| Clark | Dolly, et al | State of Delaware | 276 | 475 |
| Carey, Denward | Charles, et ux | Roy P. Ruark | 277 | 154 |
| Campbell | Denward H. et ux | F. Carpenter Hudson | 277 | 199 |
| Campbell | Denward H. | Lambert H. Campbell | 277 | 244 |
| Carey | Daniel B. et ux | Joseph L. Carey | 278 | 105 |
| Conway | David T. et ux | Minois E. Culver | 280 | 558 |
| Chambers | David J. | Margaret C. McCarron | 282 | 115 |
| Carey | David E. et ux | Nora L. Radcliffe | 286 | 466 |
| Clark | David H. et al | State of Delaware | 287 | 44 |
| Clayville | Della K. et al | State of Delaware | 287 | 122 |
| Cooper | Della K. et al | John V. Weaver et ux | 289 | 506 |
| Callaway | Daniel H. et al | Ella K. Callaway | 291 | 410 |
| Coulbourn | Delia, et al | Harry Coulbourn, et al | 291 | 481 |
| Callaway | Daniel H. et al | Esther A. Callaway | 293 | 410 |
| Coulbourn | Delia et al | Delia Coulbourn | 294 | 171 |
| Culver, Dallas | Dewey, et ux | Minnie E. Culver | 298 | 166 |
| Carroll | Dalton S. et ux | John S. Isaacs | 298 | 314 |
| Carey | Denward C., et ux | Laura A. Elliott | 300 | 27 |
| Carey | Delena, et al | William B. Wilson | 300 | 345 |
| Clark | Dollie May, et al | Joseph E. Pepper | 302 | 130 |
| Carey | David H. et ux | Edith Carey | 302 | 315 |
| Cornish | Draper, et al | Charles Cannon, et ux | 303 | 500 |
| Carey | Delena et al | Horace Wilson of E. | 303 | 545 |
| Conant | Daniel H. et ux | Del-Mar-Va. Mtge. Co. | 304 | 192 |
| Coulbourn | Delia | Harry M. Burrage | 304 | 385 |
| Coulbourn | Delia | Harry M. Berridge | 304 | 517 |
| Conant | Daniel H. | Del-Mar-Va. Mtge. Co. | 305 | 141 |
| Cooper | Dorothy E., et al | David W. Steele, et al | 305 | 533 |
| Clayville | Della R., et al | Carlton Clifton, et ux | 306 | 257 |
| Collins | Della | Clarence Collins | 308 | 356 |
| Clayville | Della R., et al | Robert Passwaters | 312 | 180 |
| Glary, | Della O. et al. | Joseph P. Short, et al. | 316 | 111 |
| Goodale, | Dorothy, et al. | Paris Johnson, | 317 | 65 |
| Coulbourn | Delia, (widow) | William Picou, | 318 | 530 |

AAND970

| GRANTOR | To | GRANTEE | Book | Page |
|---|---------------------------|---------------------------------|----------------|---------------|
| Brothers | Dorothy S. stat. | State of Delaware. | 323 | 192 |
| Bulver. | Dallas S. stat. | Edward M. Conway. | 326 | 538 |
| Clayville | Lena R. stat. | Joseph M. Tracy | 327 | 35 |
| Campbell. | Lewis S. stat. | Frank A. Gold, stat. | 327 | 65 |
| Case. | Lewis S. stat. | Frank A. Gold, stat. | 327 | 65 |
| Cellos, | Dallas S. stat. | J. Edward | 328 | 580 |
| Bulver. | Dallas S. stat. | Victor J. S. Moore. | 327 | 560 |
| Bulver. | Dallas S. stat. | Victor J. S. Moore. | 330 | 595 |
| Coulbourne. | Daniel C. stat. | Elbridge B. Murray, stat. | 331 | 139 |
| Carroll. | Donald, stat. | Bertha M. Benton. | 331 | 233 |
| Bulver. | Dallas S. stat. | Howard F. Callaway, stat. | 331 | 489 |
| Craft. | Dorothy S. stat. | John E. Harris | 332 | 53 |
| Stafford. | Daniel, stat. | Edna B. Morris | 338 | 169 |
| Culdrick. | David J. stat. | Lawrence B. Bingham | 340 | 87 |
| Stafford. | Daniel, stat. | Joe E. Bailey, stat. | 341 | 200 |
| Conway. | Daniel H. stat. | Winford G. Powell, stat. | 342 | 323 |
| Goodale. | Lena M. stat. | Ladie Ingram | 344 | 539 |
| Bulver. | Dallas S. stat. | Mari H. Garrow, | 344 | 584 |
| Cooper. | Angela H. stat. | George C. Brundage, stat. | 345 | 119 |
| Clark. | Abrie G. stat. | Thabel D. Jacot. | 350 | 119 |
| Charles. | David C. stat. | Sylvester M. Farness | 350 | 301 |
| Coulbourne. | Daniel C. stat. | Wm. S. Burnside, stat. | 350 | 303 |
| Culver. | Dallas stat. | | | |
| Chairman & Members of the State Highway Dept. | | United States of America | 351 | 42 |
| Carman. | David, stat. | Norman F. Burton, stat. | 352 | 296 |
| Cooper. | Dorothy stat. | J. Maurice Evans, stat. | 353 | 321 |
| Hamstock. | Dorothy stat. | Clara G. Evans, stat. | 354 | 185 |
| Coulbourne. | Daniel C. stat. | Edwin B. York, stat. | 356 | 17 |
| Clark. | Dorothy Conway stat. | Carl Jackson, stat. | 356 | 61 |
| Clark. | David, stat. | Delaware Rural Electric Assn. | 310 | 61 |
| Conway. | Daniel H. stat. | Delaware Rural Electric Assn. | 310 | 211 |
| Conway. | Daniel H. stat. | Delaware Rural Electric Assn. | 310 | 433 |
| Culver. | Dallas S. stat. | James Stuart Randall, stat. | 360 | 200 |
| Clark. | David, stat. | Melvin Wright, stat. | 361 | 483 |
| Cornant. | Daniel S. stat. | Mildred Bell | 362 | 394 |
| Culver. | Dallas S. stat. | Charles Henry Anderson, stat. | 363 | 101 |
| Coulburn. | Dorothy G. stat. | George O. Grov, | 363 | 177 |
| Culver. | Dallas S. stat. | Del. Town & Light Co. | 363 | 501 |
| Coulbourne. | Daniel C. stat. | Willard O. Harrington, stat. | 364 | 284 |
| Culver. | Dallas S. stat. | Delaware Rural & Light Co. | 365 | 23 |

02647V

| GRANTOR | To | GRANTEE | Book | Page |
|-----------|-----------------------------|--|------|------|
| Bary. | Daniel B. ^{stat} | Central S. Insurance Co. for Auto. Insurance | 366 | 475 |
| Charles. | David ^{stat} | Abbott Supply Co. | 367 | 226 |
| Coordale. | Lella ^{stat} | Richard M. Morgan, | 367 | 287 |
| Charles. | David ^{stat} | Sylvester M. Fodness, | 370 | 162 |
| Bary. | Daniel B. ^{stat} | Delaware Power & Light Co. | 370 | 524 |
| Culver. | Dallas ^{stat} | Charles G. Hurley, | 371 | 305 |
| Bary. | Daniel S. | Horace J. Harlow, | 371 | 330 |
| Culver. | Dallas ^{stat} | Minnie E. Culver. | 372 | 21 |
| Craft. | Dorothy C. ^{stat} | Vernon B. Perrichon, | 372 | 224 |
| Craft. | Dorothy C. ^{stat} | Vernon B. Perrichon, | 372 | 224 |
| Coordale. | L. Will. H. ^{stat} | John J. Sperry, | 372 | 451 |
| Carmean. | Dorothy ^{stat} | Kerry E. Dukes, | 374 | 85 |
| Cooper. | Dr. Jas H. ^{stat} | J. Adair Carrington, | 375 | 79 |
| Culver. | Spilian ^{stat} | City of Seaford. | 375 | 439 |
| Craft. | Dorothy C. ^{stat} | Neon J. Craft. | 376 | 440 |
| Craft. | Dorothy C. ^{stat} | Neon J. Craft. | 376 | 440 |
| Culver. | Dallas ^{stat} | Levin Spencer LeCates, | 377 | 329 |
| Coordale. | Lella M. ^{stat} | State of Delaware | 343 | 41 |
| Culver. | Dallas ^{stat} | State of Delaware. | 343 | 169 |
| Carmean. | Dorothy ^{stat} | Clay W. Wharton, | 380 | 103 |
| Coordale. | Lella M. | Mary L. Stovora, | 380 | 301 |
| Culver. | Dallas ^{stat} | Hunter Culver Entlepp, suc., | 380 | 477 |
| Culver. | Spilian ^{stat} | Hunter Culver Entlepp, suc., | 381 | 460 |
| Culver. | Dallas ^{stat} | J. Edward Crocker, | 381 | 464 |
| Carrier. | Donald M. ^{stat} | Mary Ann Dukes, | 384 | 547 |
| Culver. | Dallas ^{stat} | Delaware Power & Light Co. | 379 | 25 |
| Bary. | Daniel B. ^{stat} | Delaware Power & Light Co. | 379 | 472 |
| Culver. | Dallas ^{stat} | Delaware Power & Light Co. | 379 | 523 |
| Culver. | Dallas ^{stat} | Harry M. Beach, | 385 | 208 |
| Bary. | Daniel B. ^{stat} | Joseph L. Bary. | 385 | 588 |
| Culver. | Dallas ^{stat} | Charles Hury Gresham, | 386 | 169 |
| Collins. | Lella | St. Paul Ltd. | 387 | 472 |
| Craut. | Daniel S. ^{stat} | Joseph Lud Hudson. | 388 | 68 |
| Culver. | Dallas ^{stat} | Vernon L. Hill, | 388 | 137 |
| Craft. | Dorothy C. ^{stat} | Neon Juan Craft. | 388 | 292 |
| Collins. | Lella ^{stat} | St. Paul Ltd. | 391 | 35 |
| Cade. | Dora, ^{stat} | J. Emory Williamson, | 391 | 358 |
| Cade | Dora, ^{stat} | Fidd's Community Building, Inc. | 391 | 358 |
| Culver. | Dallas ^{stat} | Horace C. Matthews, | 391 | 428 |
| Cannon. | Daniel B. ^{stat} | Roscoe H. Hampshire, | 392 | 15 |

A48970

| GRANTOR | To | GRANTEE | Book | Page |
|-------------|---|--|------|------|
| Cary, | Daniel B. ^{et al} | Elizabeth Cary Phillips, | 392 | 124 |
| Calhoun, | Dora | Laura C. Falls, | 392 | 133 |
| Calhoun, | Dora K. | Frank J. May, ^{et al} | 392 | 446 |
| Cary, | Daniel B. ^{et al} | John J. Berry, | 393 | 15 |
| Coffe, | David B. ^{et al} | Marie N. Stevenson, | 393 | 323 |
| Carmean, | Dorothy ^{et al} | Edna M. Bunting, ^{et al} | 393 | 418 |
| Caldonato, | Lombica ^{et al} | Orlando S. Caldonato, | 394 | 529 |
| Culver | Dallas D. ^{et al} | George F. Sweeney, ^{et al} | 396 | 362 |
| Cooper | Douglas H. ^{et al} | Houston - White Co. | 396 | 395 |
| Collins, | Dallas Kenneth, ^{et al} | State of Delaware | 390 | 374 |
| Carmean, | Ronaldson | State of Delaware | 400 | 357 |
| Carmean, | Dorothy M. ^{et al} | Willie C. Clark, ^{et al} | 401 | 556 |
| Crooks, | Alean M. ^{et al} | George W. Neal, ^{et al} | 401 | 569 |
| Culver, | Dallas D. ^{et al} | City of Seaford | 404 | 252 |
| Craft, | Dorothy C. | Naon Juan Craft | 406 | 232 |
| Craft, | Dorothy C. | Naon Juan Craft | 406 | 235 |
| Carey, | Daniel B. ^{et al} | Howard W. Bramhall, ^{et al} | 406 | 416 |
| Church, | Rickerson Chapel, U. M. E. ^{et al} | Byrd, ^{et al} | 408 | 435 |
| Cannon, | Daniel B. | Myrtle M. Weatherly, | 409 | 33 |
| Collins, | Bella M. ^{et al} | James Collins, ^{et al} | 409 | 546 |
| Cooper, | Douglas H. ^{et al} | Daniel J. Layton, Jr. | 410 | 88 |
| Calhoun, | Dora ^{et al} | Herbert P. Keller | 410 | 196 |
| Carmean, | Ronaldson P. | State of Delaware, | 410 | 204 |
| Church, | Belmar Methodist Church, ^{et al} | Mayor & Council Town of Belmar | 411 | 109 |
| Church, | Rickerson Chapel U. M. E. ^{et al} | Harold C. Ingram | 411 | 245 |
| Cochran, | Dann Woodly ^{et al} | Frederick S. Hill, ^{et al} | 411 | 536 |
| Carter, | Wisston M. ^{et al} | Charles E. Carter, Jr. | 412 | 505 |
| Culver, | Dallas D. ^{et al} | John J. McMillen, | 412 | 573 |
| Christine, | Dennis B. ^{et al} | E. L. du Pont de Nemours, ^{et al} | 413 | 109 |
| Campbell, | Ronald W. ^{et al} | Virgil B. Wiley | 414 | 112 |
| Campbell, | Ronald W. ^{et al} | William J. Cheyney | 414 | 113 |
| Cramer, | David James ^{et al} | Charles Mohr, ^{et al} | 414 | 341 |
| Culver, | Dallas D. ^{et al} | Delaware Power & Light Co. | 389 | 303 |
| Cannon, | Daniel B. | State of Delaware | 402 | 29 |
| Coverdale | David H. | Clayauder J. Millman, | 417 | 596 |
| Claudaniel, | Foris C. ^{et al} | Howard A. Claudaniel, ^{et al} | 419 | 294 |
| Coulbourne, | Ronald H. ^{et al} | William H. Parsons, ^{et al} | 416 | 289 |
| Culver, | Dallas D. ^{et al} | Charles J. Kensey, ^{et al} | 416 | 363 |
| Calhoun, | Dora | Ethel J. Boudsley | 421 | 137. |
| Culver, | Dallas D. ^{et al} | George B. Coulter, ^{et al} | 417 | 407 |
| Calhoun | Dora ^{et al} | Richard Hakule | 423 | 5 |

026070

| GRANTOR | To | GRANTEE | Book | Page |
|------------|-------------------------------|--|------|------|
| Culver, | ^{etal} Dallas D. | ^{etal} Earl F. McCord | 423 | 91 |
| Culver, | ^{etal} Dallas D. | ^{etal} Frances G. Curtis | 424 | 433 |
| Caulbourn, | ^{etal} Donald H. | ^{etal} Levin Spencer Selates | 426 | 213 |
| Cooper, | ^{etal} Dorothy R. | ^{etal} Dorothy M. Johnson | 426 | 538 |
| Culver, | ^{etal} Dallas D. | ^{etal} John Perry Berridge III | 427 | 172 |
| Culver, | ^{etal} Dallas D. | ^{etal} Charles J. Kensey | 427 | 297 |
| Culver, | ^{etal} Dallas D. | ^{etal} Calvert C. Merriken | 427 | 571 |
| Calhoun, | ^{etal} Dora | ^{etal} M. Madelyn Gidner | 429 | 66 |
| Cooper, | ^{etal} Douglas H. | ^{etal} Lordia H. Harrington | 431 | 569 |

0260V

GRANTOR

To

GRANTEE

Book

Page

BLANK
PAGE

AD970

| | GRANTOR | To | GRANTEE | Book | Page |
|--|------------|----------------------------|------------|----------------|--------|
| | Cannon | Elisha et ux | Jeremiah | Brown et al | 24 238 |
| | Cannon | Elisha et ux | Jacob | Barney | 24 305 |
| | Coverdale | Eli et al | Jesse | Lindle | 24 329 |
| | Conaway | Elizabeth et al | Solomon | Salmons | 25 460 |
| | Cannon | Elisha et ux | William | Davis | 27 135 |
| | Cannon | Edward et ux | Thomas | Coulbourn | 27 197 |
| | Cannon | Edward et al | Jesse | Cannon | 27 355 |
| | Culver | Elizabeth et al | Elijah | Phillips | 28 128 |
| | Callaway | Elizabeth et al | Daniel | Hasty | 30 220 |
| | Callaway | Elijah et al | Daniel | Hasty | 30 220 |
| | Conaway | Elias | John | Conaway | 30 284 |
| | Carey | Elizabeth | Philip | Mariner | 30 429 |
| | Callaway | Ebenezer | Ann | Callaway | 31 408 |
| | Callaway | Elizabeth et al | Daniel | Hasting | 31 317 |
| | Callaway | Elijah et al | Daniel | Hasting | 32 317 |
| | Cannon | Ezekiel et al | Isaac | Cannon et al | 33 18 |
| | Conoway | Elijah et ux | John | Spicer | 33 68 |
| | Cannon | Elijah et ux | Peter | Robinson | 33 145 |
| | Carey | Eli et al | Cornelius | Carey | 33 337 |
| | Conwell | Elizabeth adm ^o | William H. | Conwell et al | 33 448 |
| | Cannon | Edward et ux | Nathaniel | Patchett | 34 69 |
| | Conwell | Elias et ux | Samuel G. | Knight | 34 73 |
| | Cannon | Edward et ux | Isaac | Cannon et al | 34 169 |
| | Carey | Eli et ux | James | Fossitt | 34 346 |
| | Coston | Elizabeth | Stephen | Coston's heirs | 34 448 |
| | Conwell | Elizabeth | John M. | Cotter | 34 495 |
| | Cox | Elizabeth et al | Joseph | Mauell | 34 634 |
| | Culver | Elijah et ux | James | Hootter | 35 150 |
| | Callaway | Elijah et ux | Daniel | Hasting | 35 305 |
| | Clark | Elizabeth et al | Thomas | Harr | 35 457 |
| | Campbell | Ebe et ux | Isiah | Long | 38 71 |
| | Callaway | Elijah et ux | Levin | Callaway | 38 182 |
| | Collins | Eben | Levi | Collins | 38 211 |
| | Cottingham | Elizabeth H. | Miers | Burton | 38 479 |
| | Callaway | Elijah | Winder G. | Beach | 39 83 |
| | Campbell | Ebe | Jesse | Powell | 39 129 |
| | Carpenter | Elizabeth | Peter | Robert | 39 260 |
| | Campbell | Ebe | Isaac | McCabe | 39 273 |
| | Campbell | Ebe | Shady | Adams | 39 357 |
| | Campbell | Ebe | Stephen | Ellis | 39 409 |

AAND970

| GRANTOR | To | GRANTEE | Book | Page |
|------------|------------------|-----------------------------------|--------------------|--------|
| Cullen | Elisha D. et ux | John I. | Houston et al. | 39 417 |
| Campbell | Elbe et ux | John | Furman | 40 68 |
| Carey | Elisha | William H. | Carey | 41 49 |
| Campbell | Elizabeth et al. | Anderson | Hudson | 41 246 |
| Clowes | Ezekiel U. et ux | David C. | Stood | 41 423 |
| Crawford | Elisha et al. | John | Tobert | 41 444 |
| Collins | Elizabeth | John | Hudson | 42 24 |
| Collins | Elijah et ux | Turpin | Knight et al. | 42 44 |
| Carpenter | Elizabeth | William H. | Sorman | 42 273 |
| Coverdale | Elias S. | Sylvester J. | Deputy | 42 357 |
| Cannon | Emerald et ux | Thomas | Hearn | 43 2 |
| Cannon | Emnolds et ux | Kingate | Matthews | 43 30 |
| Carey | Eli et al. | William D. | Shaples | 43 74 |
| Coulter | Elizabeth | Jessie | Ennis | 43 297 |
| Cordrey | Elijah et al. | James | Cordrey | 43 496 |
| Cordrey | Elizabeth et al. | James | Cordrey | 43 496 |
| Cannon | Ennells et ux | Selby | Cannon | 44 261 |
| Cannon | Ennells et al. | Jeremiah | Cannon | 45 48 |
| Cullen | Elisha D. et al. | Lewis | Hest et al. | 45 214 |
| Clowes | Ezekiel S. et ux | Peter S. | Parker | 45 304 |
| Cottingham | Elisha et al. | Isaac | Johnson | 46 90 |
| Carey | Eli et ux | Daschild K. | Pettyman | 46 117 |
| Coulbourn | Elijah et ux | William | St. Healdley | 46 244 |
| Collins | Edward et ux | Adam | Short J. et al. | 46 355 |
| Clark | Elijah B. | Marsden | Sum | 47 92 |
| Conwell | Elizabeth J. | Joseph | Maull | 47 114 |
| Collins | Edward et ux | Eliza Jane | Short | 47 139 |
| Clark | Elijah B. et ux | Saron | Holloway | 47 229 |
| Campbell | Elbe et al. | Joseph | Campbell | 48 25 |
| Carey | Elisha | John | Ellegood | 48 280 |
| Cannon | Ennells et ux | Joseph | Hearn | 48 301 |
| Carey | Elijah et ux | John | Murray | 48 317 |
| Conwell | Elizabeth J. | Joseph | Miller | 48 478 |
| Carey | Elisha | John | Ellegood (of Ohio) | 49 263 |
| Clowes | Elijah et al. | Theodore | Phillips | 49 301 |
| Cullen | Elisha D. et ux | Samuel | Paynter | 49 465 |
| Cannon | Ennolds et al. | Hudson | Cannon et al. | 50 5 |
| Coverdale | Esther | Platiff for Sheriff to make deed. | | 50 20 |
| Cannon | Elijah et ux | George S. | Harris | 51 4 |
| Collins | Edward et ux | James M. | Cane | 51 30 |

| | GRANTOR | To | GRANTEE | Book | Page |
|--|-----------|--------------------|--------------|-----------|--------|
| | Cannon | Elijah et ux | Isaac | Betts | 51 156 |
| | Cannon | Elias | Philip | Skilley | 51 256 |
| | Cannon | Elijah et ux | George S. | Hardee | 51 310 |
| | Cullen | Elisha et ux | Elizabeth H. | West | 51 446 |
| | Collins | Edward et ux | Benjamin F. | Haples | 52 219 |
| | Cannon | Ebenezer Betz | William B. | Parsons | 52 315 |
| | Cullen | Elisha D. Trus | James M. | Cane | 52 358 |
| | Calhoon | Ephraim | John G. | Moore | 52 361 |
| | Carpenter | Elisha et ux | Lemuel | Carpenter | 53 278 |
| | Collins | Eccleston | Shadrack | Blossom | 53 379 |
| | Cannon | Elisha H. | William | Hearn | 54 234 |
| | Cannon | Elisha H. | Nutter S. | Hooten | 54 235 |
| | Coverdale | Elias S. et al | Trusten P. | Mc Colley | 54 240 |
| | Carpenter | Edward et ux | Richard | Blockson | 54 256 |
| | Cannon | Elijah | Elenor | Sharp | 54 259 |
| | Cannon | Elijah et al | James H. | Korea | 55 208 |
| | Cannon | Elijah et al | Levin H. | Dulaney | 55 209 |
| | Cannon | Elijah et al | Nathaniel | Hearn | 55 212 |
| | Cannon | Elijah et al | Nathaniel | Hearn | 55 214 |
| | Cannon | Elijah et al | Benjamin | Dennis | 55 297 |
| | Clarke | Edward M. M. et ux | George H. | Maul | 55 385 |
| | Cannon | Elisha | William | Sirman | 55 390 |
| | Cannon | Elijah et al | John | Mc Kee | 55 438 |
| | Cannon | Elijah et al | William | Truitt | 56 36 |
| | Cannon | Elijah et al | Luther | Williams | 56 75 |
| | Cannon | Ebenezer et al | Stephen H. | Gordy | 56 125 |
| | Campbell | Eli (G.) et ux | Merrill | Bunting | 56 198 |
| | Clark | Edward M. M. et ux | Joseph H. | Oliver | 56 217 |
| | Collins | Eli et ux | Robert B. | Houston | 56 272 |
| | Conaway | Elizabeth et al | Noble | Conaway | 56 463 |
| | Coverdale | Elias et ux | Sophia | Hateck | 57 187 |
| | Cannon | Ebenezer Betz | Nicholas W. | Short | 57 222 |
| | Collins | Elizabeth C. | Levi | Collins | 57 231 |
| | Collins | Elizabeth C. | Jacob A. | Collins | 59 267 |
| | Cordrey | Elizabeth J. | Olando J. | Hall | 60 312 |
| | Cannon | Elijah et al | George | Mitchell | 60 412 |
| | Cannon | Elizabeth H. et ux | George | Mitchell | 60 412 |
| | Connaley | Eliza | Greensbury | Cannon | 61 131 |
| | Clifton | Elizabeth et al | Buston | Pettyman | 62 449 |
| | Connelly | Eliza | Jacob | Knowles | 62 565 |

AAD970

| GRANTOR | To | GRANTEE | Book | Page |
|-----------|--------------------|---------------|---------------|--------|
| Coulter | Elizabeth et al | William | Prettyman | 63.467 |
| Cannon | Elisha et al | John | Collins | 64 13 |
| Carey | Elijah et ux | Lot | Murray | 64 78 |
| Cannon | Elisha et al | Hoolsey | Bustor | 65 121 |
| Carey | Elijah | Joseph S. | Carey | 65 209 |
| Collins | Eli et ux | Elias J. | Collins | 65 277 |
| Cannon | Ebenzer B. et ux | Engkiel | Timmons | 65 447 |
| Cannon | Ebenzer B. et ux | Noble J. | King | 65 448 |
| Campbell | Eliza | Thomas J. | Davis | 66 36 |
| Collins | Elisha Metz | Levin D. | Collins | 66 132 |
| Coverdill | Esther | John D. | Crown | 66 144 |
| Clifton | Eli | Mary | Clifton | 66 272 |
| Clifton | Eli | Jacob | Knowles et al | 66 273 |
| Campbell | Eliza | John P. | Hudson et al | 66 428 |
| Collins | Elias T. et ux | John P. | Skert | 67 170 |
| Carey | Elizabeth et al | Joseph | Carey et al | 67 353 |
| Carey | Elijah et al | Joseph | Carey et al | 67 353 |
| Collins | Eben C. et al | Jacob A. | Collins | 67 433 |
| Collins | Elizabeth C. et al | Jacob A. | Collins | 67 433 |
| Conaley | Eliza et al | Greensbury | Cannon | 68 153 |
| Conelary | Eliza | Greensbury | Cannon | 68 154 |
| Calhoun | Elisha et al | Hillard | Saulsbury | 68 175 |
| Campbell | Elizabeth L. et al | John P. | Hudson | 68 401 |
| Clark | Eliza et al | Solomon | Matthews | 68 436 |
| Callaway | Elihu et ux | Samuel | Bacon | 69 86 |
| Cannon | Elisha et al | Isaiah | Ellis | 69 144 |
| Collins | Elizabeth C. et al | Eben C. et al | Collins et al | 69 163 |
| Cannon | Elisha et al | Henry H. | Hatson et al | 69 274 |
| Cannon | Ebenzer B. et ux | William A. | Truitt | 69 421 |
| Carey | Elijah et ux | Asbury C. | Pepper | 69 465 |
| Cannon | Elisha et al | Eleanor | Cannon | 69 475 |
| Campbell | Elizabeth L. et al | William | Sharp | 70 279 |
| Carey | Eli B. | John | Halls | 71 405 |
| Collins | Edward E. et al | Andrew J. | Horsley | 72 105 |
| Colbourn | Edward Metz | Littleton | Lankford | 72 160 |
| Collins | Ephraim et ux | Joseph S. | Collins | 73 250 |
| Collins | Edward J. et al | John H. | Lockwood | 73 405 |
| Coulbourn | Elijah E. et al | Robert T. | Coulbourn | 74 159 |
| Campbell | Eli et al | Joseph M. | Layton | 74 357 |
| Carey | Elijah et al | Curtis | Jacobe | 75 137 |

| GRANTOR | | To | GRANTEE | Book | Page |
|-------------|-----------------|--------------------|----------------|------|------|
| Cannon | Ella S. | Isaac | Hillen etal | 75 | 389 |
| Collins | Elijah etal | Nathaniel | Hosley | 75 | 494 |
| Coulter | Eliza etal | William V. | Coulter | 77 | 201 |
| Callaway | Elisha etal | James B. | Cooper | 77 | 271 |
| Carpenter | Elisha etal | Jane | Carpenter | 78 | 275 |
| Chamberlain | Enoch etux | Luther | Martin etal | 78 | 336 |
| Couley | Eliza | Greensbury J. | Cannon | 78 | 419 |
| Collins | Eben C. St. | Jacob A. | Collins | 79 | 77 |
| Collins | Elizabeth etal | Jacob A. | Collins | 79 | 87 |
| Cannon | Ellie S. etal | John St. | Keller | 79 | 231 |
| Carpenter | Edward Assignee | of estate of David | rd Bennett | 79 | 256 |
| Cannon | Ebenezer B. etx | Jacob | Moose | 79 | 314 |
| Cannon | Ellie S. | George St. | Hallowell | 80 | 196 |
| Coulbourn | Elijah etal | George S. | Lloyd | 81 | 442 |
| Collins | Elcis T. etal | John | Collins | 82 | 298 |
| Conaway | Elizabeth etal | Curtis A. | Fleetwood | 82 | 438 |
| Cannon | Edward L. etal | Henry E. | Cannon | 82 | 526 |
| Cannon | Edward L. etal | Henry E. | Cannon | 82 | 527 |
| Collins | Ephraim etal | Julia J. | Steen | 82 | 559 |
| Cannon | Elisha St. | Henry C. | Frame | 83 | 18 |
| Collins | Ebe St. etal | William J. | Hudson | 83 | 218 |
| Carey | Emeline etal | Elizabeth | Richards | 83 | 576 |
| Cockran | Edwin H. etux | Joseph B. | Sheppard | 84 | 336 |
| Cuykendall | Elias C. etux | Walter D. O. | Strong | 84 | 390 |
| Cannon | Edward L. etal | Eliza | Brown | 85 | 79 |
| Chase | Edward etux | Edward | Bradley | 85 | 103 |
| Collins | Edward E. etal | John A. D. | Collins etal | 85 | 382 |
| Collins | Eli L. etux | David A. | Miltbank | 86 | 191 |
| Carey | Elijah St. | William P. | Carey | 86 | 221 |
| Carey | Elijah etal | Peter L. | Davis etal | 86 | 258 |
| Conway | Elizabeth | Josiah P. | Marvel | 87 | 274 |
| Coulbourn | Elijah etux | Caleb R. | Inley | 87 | 460 |
| Chatham | Eleanor C. | Jacob | Kinder | 88 | 549 |
| Collins | Ebvin C. St. | School | District #168 | 89 | 187 |
| Cannon | Elizabeth L. | Jacob | Williams | 89 | 213 |
| Cannon | Elizabeth etal | Michael | Coulbourn etal | 89 | 292 |
| Clifton | Elizabeth etal | Charles H. | Keason | 89 | 539 |
| Clifton | Elizabeth etal | Amon St. | Robinson | 90 | 56 |
| Cannon | Elisha etal | William J. | Carey | 90 | 198 |
| Collins | Ephraim | James E. B. | Collins etal | 90 | 265 |

AABO70

| GRANTOR | To | GRANTEE | Book | Page |
|------------|------------------|----------------|------------|---------|
| Carey | Elijah H. etx | Henry C. | Frame | 91 269 |
| Chase | Edward H. | James P. | Hilson | 91 472 |
| Conwell | Eliza A. | John D. | Martin | 92 61 |
| Cooper | Eliza | Abraham | Cooper | 92 193 |
| Carmean | Elijah H. etal | Elizabeth H. | Gordy | 93 203 |
| Cooper | Emeline etal | Sillis S. | Hitchens | 93 205 |
| Cannon | Elijah H. etal | Joseph S. | Jones | 93 323 |
| Collins | Elijah H. etux | Joshua H. | Gray | 93 393 |
| Collins | Elias T. etux | Philip P. | Carey | 94 208 |
| Collins | Elias T. etux | Philip P. | Carey | 94 210 |
| Carey | Elizabeth etal | Jacob M. | Holloway | 95 28 |
| Carmean | Elijah H. etal | George C. | Gordy | 96 107 |
| Collins | Ebber C. H. etx | Samuel J. | Bradley | 96 117 |
| Conaway | Elizabeth H. | Peter H. | Conaway | 96 341 |
| Conaway | Elizabeth H. | Job H. | Conaway | 96 343 |
| Conawdy | Elizabeth H. | Mary E. | Stett | 96 432 |
| Cannon | Elisha H. etal | William J. | Carey | 99 58 |
| Cooper | Eliza Ann | Charles P. | Satman | 100 342 |
| Clifton | Eliza | Amos | Stayton | 100 361 |
| Clark | Edward etux | Joseph L. | Calhoon | 100 369 |
| Cannon | Elisha H. etal | William B. | White etal | 100 443 |
| Carmean | Elijah H. etal | George C. | Gordy | 100 474 |
| Carey | Elijah H. etux | Shortley M. E. | Church | 101 115 |
| Cannon | Elisha H. etal | Joshua | Phillips | 101 237 |
| Carmean | Elijah H. etux | Sydney | Carmean | 101 449 |
| Collins | Ebber C. H. | Shadrach | Short | 102 212 |
| Carey | Elizabeth H. etx | Joshua | Phillips | 102 250 |
| Cannon | Elisha H. etal | William S. | Phillips | 102 292 |
| Cohn | Edward H. etx | Cyrus H. | Cannon | 102 517 |
| Carey | Elizabeth etal | Thomas L. | Hilgus | 102 570 |
| Coi | Elmer J. etux | Harry | Hilton | 103 261 |
| Carey | Elijah etal | Sallie M. | Carey | 103 597 |
| Carey | Elijah etal | Sallie M. | Carey | 103 598 |
| Colborn | Elijah etux | Hugh A. | Colborn | 104 243 |
| Cannon | Elisha H. etal | Charles H. | Rogers | 104 396 |
| Collins | Ebber C. H. etx | Albert D. | Bradley | 105 532 |
| Cannon | Elisha H. etal | Walter P. | Helen | 106 140 |
| Cannon | Elisha H. etal | William H. | Rogers | 106 465 |
| Carmean | Elijah H. etal | Elizabeth H. | Gordy | 106 556 |
| Chittenden | Emmer L. | Frank E. | Lofland | 107 307 |

| | GRANTOR | To | GRANTEE | Book | Page |
|--|-----------|--------------------|---------------|---------------|---------|
| | Campbell | E. J. et ux | Hugh | Mulligan | 107 378 |
| | Clifton | Elizabeth | Garret H. | Clifton | 107 391 |
| | Campbell | E. J. et ux | Francis | Kramer | 108 526 |
| | Collins | Elijah H. et al | Benjamin M. | Jones | 108 589 |
| | Cannon | Eleanor | Edmund | Hitchens | 109 31 |
| | Chandler | Ebe P. et ux | Jemima | Lolland | 110 42 |
| | Cannon | Elisha H. et al | Isaac T. | Hearn et al | 110 81 |
| | Cannon | Elisha H. et al | William | Rogers | 110 124 |
| | Carey | Elijah | William S. J. | Carey | 110 165 |
| | Cannon | Elisha H. | Mary A. | Carey | 110 389 |
| | Cannon | Elisha H. | George H. | Cannon | 110 395 |
| | Cannon | Elisha H. | George H. | Cannon | 110 397 |
| | Cannon | Elisha H. | George H. | Cannon | 110 399 |
| | Cannon | Elisha H. | George H. | Cannon | 110 401 |
| | Cannon | Elisha H. | George H. | Cannon | 110 403 |
| | Cannon | Elisha H. | George H. | Cannon | 110 406 |
| | Cannon | Elisha H. | George H. | Cannon | 110 408 |
| | Cannon | Elisha H. | George H. | Cannon | 110 411 |
| | Carey | Elizabeth et al | David J. | Long | 110 499 |
| | Campbell | Esquise et ux | Elizabeth S. | Lambock | 111 86 |
| | Carey | Elijah S. et ux | Mary A. | Carey | 111 436 |
| | Carey | Elijah et al | Joseph S. | Carey | 111 439 |
| | Carey | Elijah et al | Joseph S. | Carey | 111 442 |
| | Collins | Elisha H. et al | Isaac M. | Buttingham | 113 359 |
| | Culver | Elizabeth | Handy | Culver | 113 404 |
| | Collins | Elijah H. et ux | Levika C. | Simmons | 113 472 |
| | Collier | Elizabeth A. | Lydia H. | Edington | 113 492 |
| | Carmean | Elijah et al | John H. | Harrington | 114 5 |
| | Connelly | Elizabeth C. et al | Lewis A. | Pollitt | 114 130 |
| | Canby | Edward T. | Alfred P. | Robinson | 114 450 |
| | Collins | Eben C. et ux | Jacob A. | Collins | 115 281 |
| | Cannon | Elisha H. et al | Elegene | Hastings | 115 559 |
| | Carey | Eli B. et ux | John H. | Halle | 116 230 |
| | Campbell | Elisha D. (adm) | Halter S. | Johnson | 116 250 |
| | Carey | Elizabeth | Joseph S. | Carey | 116 263 |
| | Campbell | Eugene | Joseph S. | Deputy | 117 268 |
| | C. Sledge | Edmon M. et ux | Harriet M. | Phelps | 118 340 |
| | Cooper | Almira | Joseph E. | Holland et al | 119 212 |
| | Carey | Elijah et al | Ketty C. | Davis | 119 502 |
| | Carey | Elijah et al | Ketty C. | Davis | 119 504 |

| GRANTOR | To | GRANTEE | Book | Page |
|-------------|-------------------|-----------------------------|------------|---------|
| Carey | Elijah etal | Hetty C. | Davis | 119 504 |
| Cannon | Elisha H. | Elisha C. | Dukes | 121 170 |
| Collins | Elijah Hetz | Benjamin M. | Jones | 121 460 |
| Calhoon | Ephraim etal | Martha L. | Evans | 123 43 |
| Coulter | Eliza | John H. | Chapman | 123 254 |
| Carey | Elijah etal | William E. | Truitt | 123 411 |
| Carey | Elizabeth etal | William E. | Truitt | 123 411 |
| Camber | Elena | Sarah | Lollie | 124 34 |
| Chittenden | Emma L. | Cornelia H. | Register | 124 215 |
| Callaway | Eliza etal | Rachel E. | Records | 124 219 |
| Condin | Elizabeth C. | Louisa | Keen | 124 513 |
| Coolidge | Elmon M. etz | John N. | Wright | 125 86 |
| Cordery | Eliza H. etal | Oloce | Cordery | 125 153 |
| Coulter | Eliza | Sarah A. | Clendmill | 126 126 |
| Cooper | Eliza | George H. | Bumby etal | 128 19 |
| Conant | Ella J. | Ida M. | Lynch | 129 137 |
| Collins | Elijah Hetz | James N. | Short | 129 538 |
| Chamberlain | Edward P. etz | George S. | Chamberlin | 130 246 |
| Candy | Edward Terec | Richard H. | Adams | 133 133 |
| Campbell | Elisha L. etal | Sloughtown 13 rd | L. Assn. | 133 576 |
| Carey | Elizabeth etal | Sidney M. | Casey | 134 47 |
| Carter | Edward C. etal | Adderson A. | Christin | 135 171 |
| Collins | Elijah H. etal | State of | Delaware | 135 569 |
| Chase | Edward etz | Charles H. | Collins | 136 80 |
| Collins | Eli L. etal | William J. | Collins | 136 90 |
| Collins | Elijah H. etal | William J. | Lockrider | 136 210 |
| Cannon | Cleason | Joseph H. | Cannon | 136 328 |
| Campbell | Edgar C. | William P. | Short | 136 363 |
| Collins | Edward etal | James S. | Derrickson | 137 46 |
| Carmean | Elijah H. etz | James H. | Anderson | 137 62 |
| Collins | Elijah H. etz | James N. | Short | 137 198 |
| Cottingham | Elizabeth A. etal | William O. | Johnson | 140 12 |
| Chase | Edward etz | William S. H. | Williams | 140 58 |
| Collins | Elijah H. | State of | Delaware | 140 102 |
| Collins | Emera h. | William S. | Ryan | 141 104 |
| Carey | Elijah etal | Sampson Col. | Lodge # 5 | 141 179 |
| Carey | Elizabeth etal | Sampson Col. | Lodge # 5 | 141 179 |
| Conwell | Elizabeth A. | Trustees M. F. Church, | Milton | 142 403 |
| Collins | Edward S. etz | Charles F. | Short | 143 477 |
| Cordery | Elijah H. etal | Rodia E. B. | Rickarde | 144 333 |

| GRANTOR | To | GRANTEE | Book | Page |
|--------------|------------------------|------------------------|-------------|---------|
| Carey | Ebe F. et ux | Robert B. | Hudson | 144 415 |
| Cassin | Emily | John B. | Kitchie | 144 523 |
| Carey | Elizabeth et al | Carrie | Derrickson | 144 553 |
| Colding Emma | M. (wp) et al | Harry S. | Johnson | 145 498 |
| Culver | Elizabeth et al | Levin | Hastings | 146 109 |
| Collins | Ebenezer B. | Charles S. | Hest | 146 486 |
| Carey | Elizabeth et al | J. R. | Steele | 147 307 |
| Carey | Elizabeth et al | Mary E. | Bennett | 147 532 |
| Carey | Elijah et al admt | Mary E. | Bennett | 147 532 |
| Calhoun | Ephraim T. | William T. | Hard | 148 231 |
| Clark | Eugenia et al | Elisha C. | Knight | 148 561 |
| Cahall | Elizabeth A. (admt) | Delaware Rail Road Co. | | 148 282 |
| Callaway | Elizabeth J. et al | William E. | Calloway | 149 51 |
| Calloway | Elizabeth J. | William E. | Calloway | 149 54 |
| Carey | Elijah S. et al | John M. | Davis et al | 149 142 |
| Campbell | Ebe L. et al | Charles B. | Simmons | 149 559 |
| Collins | Emory B. et ux | Joseph J. | Collins | 150 164 |
| Conaway | Elijah et ux | George H. | Hilson | 150 313 |
| Coulbourn | Elijah | Benjamin S. | Coulbourn | 150 385 |
| Campbell | Edgar | Samuel B. | Hard (p.) | 150 541 |
| Campbell | Ebe L. et ux | Daniel B. | Long | 151 23 |
| Culver | Elizabeth et al | Patrick H. | Hearn | 151 164 |
| Calhoun | Ephraim J. et ux | Harriet A. | Howard | 151 503 |
| Carey | Elijah S. et al | William E. | Carey | 151 596 |
| Carey | Elijah S. et ux | William P. | Carly | 152 133 |
| Carey | Eugene S. et ux | Halbert | Morgan | 153 141 |
| Cottingham | Elizabeth A. et al | William S. | Burton | 153 328 |
| Cordrey | E. H. et al | George E. | Williams | 153 324 |
| Carey | Elizabeth et al | Sarah V. | Derrickson | 153 460 |
| Conover | Elisha et al | Robert | Boyle | 155 190 |
| Cannon | Eleanor et al | John | Shiles | 156 486 |
| Campbell | Elisha S. et ux | Arthur B. | Campbell | 157 415 |
| Carey | Elijah E. et al | Eugenia | Ellis | 157 164 |
| Carey | Elizabeth J. et al | Mary J. | Leverage | 158 272 |
| Culver | Elizabeth et al | Clairde R. | Phillips | 158 559 |
| Collins | Eli L. et ux | James H. | Palmer | 159 119 |
| Culver | Elizabeth et al | Carl E. | Hest | 159 133 |
| Cleaver | Elizabeth S. B. et ux | John N. | Cates | 160 234 |
| Culver | Elizabeth et al | Hester C. | White | 160 322 |
| Culver | Elizabeth et al | Lola Helen | Culver | 160 487 |

AAD970

| GRANTOR | To | GRANTEE | Book | Page |
|-------------|--------------------|-----------------------------|-------------|---------|
| Cummings | Ernest E. | Ambly | Coulbourn | 160 133 |
| Collins | Eli L. etal | John A. | Collins | 161 10 |
| Conaway | Edward | Eliza C. | Coffin | 162 103 |
| Coopers | Earl J. | William J. | Kaller | 162 177 |
| Chandler | Earl J. etuy | Everett | Long | 162 201 |
| Covington | Elizabeth H. etal | Maggie M. | Lowde | 162 598 |
| Chelton | Ednice H. etal | Clara H. | Dockety | 163 518 |
| Culver | Elizabeth etal | Hubert K. | Serman | 164 115 |
| Carey | Elijah S. etal | Ira J. | Collins | 164 469 |
| Carly | Ella etal | Timothy E. | Townsend | 164 416 |
| Campbell | Eli etuy | Arnwell E. | Long | 165 314 |
| Collins | Edward F. etal | Alice J. B. | Derrickson | 168 74 |
| Cotsugh | Earl | Anna Bertha | Cotsugh | 168 422 |
| Chamberlain | Edmer C. etal | Hubert J. | Chamberlain | 168 470 |
| Collins | Edward B. | William J. P. | White | 169 267 |
| Cottingham | Emma F. etal | Seresa | Kest | 169 491 |
| Campbell | Edgar etuy | James B. | Hudson | 172 215 |
| Cannon | Eva C. etal | Robert H. | Smith | 173 257 |
| Carey | Elijah of J. | Mary J. | Saissy | 173 468 |
| Culver | Edward C. etuy | Daniel H. | Melson | 174 528 |
| Craig | Edmund F. | William H. | Hitchens | 176 220 |
| Carey | Elijah | Noah H. | Hudson | 176 261 |
| Carly | Elijah | Willard S. | Lynch | 176 491 |
| Carly | Elijah Sr. | Casher | Williams | 177 552 |
| Culver | Elizabeth etal | Samuel N. | Culver | 178 145 |
| Conwell | Elizabeth A. | James C. | Palmer | 178 369 |
| Carey | Elijah Sr. | Coleman du Pont Road Inc | | 180 33 |
| Carly | Elijah Sr. | Harvey M. | Huyford | 181 99 |
| Carey | Eliza A. etal | Ida J. | Fox | 184 220 |
| Clifton | Elizabeth A. | J. M. | Jordin etuy | 185 228 |
| Coverdale | Elizabeth J. | David H. | Heavalo | 186 13 |
| Conwell | Ella etal | Georgianna | Mason | 186 214 |
| Carey | Eliza A. etal | Florence E. | Johnson | 186 347 |
| Coleman | Elizabeth H. | Jennie | Holt | 186 406 |
| Carothers | Elizabeth etal | Albert H. | Messick | 187 296 |
| Carey | Elijah S. Jr. etal | Bennett and Carey Bros. Co. | | 187 466 |
| Collins | Eli L. etuy | Cassie | Collins | 188 138 |
| Cannon | Edward E. etal | Edgar L. | Kinder | 188 148 |
| Carey | Elijah S. Jr. etal | Bennett and Carey Bros. Co. | | 188 334 |
| Culver | Elizabeth etal | Polly A. | Culver | 189 288 |

| | GRANTOR | To | GRANTEE | Book | Page |
|--|---------------|------------------------|---------------------------|------|------|
| | Clark | Eliza P. | Seabel A. Luther | 189 | 342 |
| | Carey | Elijah B. J. et al | Bennett and Carey Bros Co | 189 | 482 |
| | Carey | Ernest A. et al | Henrietta Doomey | 189 | 541 |
| | Conover | Elisha et al | Joshua R. Burton et al | 190 | 135 |
| | Conover | Elisha et al | William L. Burton | 190 | 138 |
| | Connelly | Erna M. et al | Harvey H. Hastings | 190 | 414 |
| | Carey | Elizabeth et al | Caleb M. Lynch | 191 | 333 |
| | Carey | Elijah et al | Caleb M. Lynch | 191 | 333 |
| | Clendaniel | Edward J. | William H. Welch | 191 | 453 |
| | Carey | Elijah et al | The Atlantic Refining Co. | 191 | 519 |
| | Carey | Elizabeth et al | The Atlantic Refining Co. | 191 | 519 |
| | Collins | Elizabeth Truitt | George A. Hall | 192 | 209 |
| | Chandler | Ethel B. et al | Herman C. Chandler | 192 | 388 |
| | (A) Coverdale | Edward | Frank C. Postler | 193 | 73 |
| | Carmean | Elijah H. et al | Louisa A. Hudson | 193 | 85 |
| | Collins | Ebenezer | Peter S. Shockley | 194 | 204 |
| | Carey | Elijah C. et al | Clarence E. Harton | 194 | 565 |
| | Collins | Elizabeth Truitt et al | George A. Hall | 198 | 48 |
| | Chandler | Ebe H. | Joseph Chandler | 199 | 19 |
| | Clendaniel | Elizabeth et al | John B. Townsend Jr. | 199 | 272 |
| | Collins | Elijah M. et al | Mattie R. Moore | 199 | 356 |
| | Collins | Eli L. et al | James H. Palmer | 199 | 433 |
| | Collins | Elijah M. et al | David E. Boyce | 199 | 519 |
| | Collins | Elijah M. et al | Daniel Short | 201 | 23 |
| | Collins | Ebenezer H. | Alfred K. Collins | 201 | 319 |
| | Craig | Edmond F. | C. Byrd Haller | 202 | 428 |
| | Carey | Elijah Sr. | Silas A. Oliver | 202 | 510 |
| | Cannon | Edward L. et al | Harry L. Heathy | 203 | 12 |
| | Collins | Emory B. | Oscar H. Bivens | 203 | 228 |
| | Cirwithin | Emma et al | James E. Heavelow | 203 | 567 |
| | Collins | Edward B. et al | Bertha F. Monroe | 204 | 234 |
| | Collins | Elijah M. et al | Sewell T. Moore | 205 | 313 |
| | Carey | Elijah B. et al | Asa Bennett | 206 | 115 |
| | Clendaniel | Emma T. et al | Charles M. Moore | 208 | 587 |
| | Collins | Elizabeth C. et al | Joseph F. Cordrey | 209 | 278 |
| | Campbell | Ebe et al | Asa Bennett | 209 | 329 |
| | Carey | Elijah Sr. | Atwood O. Lynch | 210 | 481 |
| | Calloway | Ellis T. et al | Albert S. Handy | 211 | 231 |
| | Calloway | Edgar D. et al | State of Delaware | 212 | 57 |
| | Collins | Elijah M. et al | Noah H. Jamesoff | 212 | 512 |

AAD970

| GRANTOR | To | GRANTEE | Book | Page |
|------------|---------------------|---------------------|---------------|---------|
| Campbell | Ebe L. etal | Calvin C. | Hudson | 213 8 |
| Calhoun | Ephraim J. etal | Annie B. | Lathbury | 213 26 |
| Chandler | Ebe H. etal | Joshua B. | Chandler | 213 380 |
| Collins | Elijah H. etal | Annie J. | Evans | 214 379 |
| Chandler | Ebe H. etal | Sarah J. | Chandler | 216 148 |
| Calloway | Edgar D. etal | Ernest D. | Bacon etal | 216 398 |
| Calloway | Edgar D. etal | The State of | Delaware | 217 35 |
| Coffin | Emma B. | John H. | Weger | 217 201 |
| Coulbourne | Edwood | Lucin E. | Thompson etal | 217 305 |
| Carey | Elijah E. etal | Patrick J. | Ryan | 217 401 |
| Carmean | Ernest B. etal | William J. | Millin | 217 422 |
| Cranfield | Elizabeth J. | J. B. | Townsend & Co | 218 21 |
| Campbell | Eli etal | Alvin J. | Timmons | 218 33 |
| Calhoun | Ephraim Thomas etal | Victor E. | Carmine | 218 456 |
| Cottingham | Elizabeth J. | Margaret Cottingham | Dunlop | 219 388 |
| Clifton | Emma etal | William H. | Drafer | 220 100 |
| Conaway | Edward | Edgar D. | Conaway | 220 185 |
| Chandler | Ebe H. etal | William C. | Parkhurst | 221 31 |
| Collins | Elijah H. etal | William Edwood | Bright etal | 221 50 |
| Carey | Edwin A. etal | George H. | Seely | 221 286 |
| Collins | Edward B. etal | Joseph H. | Williams | 221 436 |
| Cahall | Earl M. Adm. | Daniel H. | Davis etal | 221 502 |
| Carmean | Elva Lee etal | William C. | Kordy | 221 560 |
| Clark | Edward etal | William J. | Simpson | 222 20 |
| Campbell | Ebe L. etal | Furman B. | Long, etal | 222 74 |
| Culver | Edna F. etal | Levin H. | Hill | 223 85 |
| Carlisle | Elizabeth V. | Paul | Pretschke | 223 465 |
| Collins | Edward B. etal | Ryan | Atkins Co | 224 97 |
| Carey | Elijah B. etal | Elijah | Carey Sr. | 224 106 |
| Collins | Edward B. etal | Charles H. | Kodfrey | 224 470 |
| Collins | Edward B. etal | Chandler | Bros. | 224 493 |
| Collins | Edward B. etal | Walter A. | King | 224 500 |
| Campbell | Ebe L. etal | Mattie B. | Walter | 224 515 |
| Chandler | Ebe H. etal | Sallie K. | Chandler | 224 586 |
| Collins | Edward B. etal | Edwin C. | Ryan etal | 225 109 |
| Conaway | Edward etal | Lillie | Collins etal | 225 146 |
| Calhoun | Eliza Ann etal | John H. | Pittjohn | 225 232 |
| Cornwell | Elizabeth J. | Edith A. | Hilton | 225 470 |
| Collins | Edward B. etal | Horston | White Co | 225 598 |
| Cottingham | Eliza H. etal | Thomas A. | Cottingham | 226 16 |

| | GRANTOR | To | GRANTEE | Book | Page |
|--|------------|-----------------------|----------------------------------|-------------|---------|
| | Cottingham | Eliza H. etal | Thomas F. | Cottingham | 226 19 |
| | Cahall | E. Umina | William J. | Anthony et. | 226 58 |
| | Collins | Edward B. etal | Elijah E. | Carey, etal | 226 137 |
| | Collins | Edward B. etal | Eben A. | Townsend | 226 173 |
| | Collins | Edward B. etal | Carrie M. | Atkins | 226 244 |
| | Collins | Edward B. etal | The Commissioners of the Town of | Millers | 226 555 |
| | Collins | Edward B. etal | Charles E. | Parsons | 226 598 |
| | Collins | Edward etal | Louis | Markes etuy | 227 177 |
| | Chandler | Ebe H. etuy | Joseph L. | Chandler | 227 179 |
| | Collins | Edward B. etal | Willard E. | Lofland | 227 381 |
| | Cannon | Elijah etuy | E. H. | Nichols | 228 162 |
| | Calhoun | Eliza A. | Fred C. | Harren | 228 181 |
| | Collins | Edward B. etal | Sarah | Savage | 228 221 |
| | Collins | Emory B. etuy | Charles C. | Ellis | 228 442 |
| | Carey | Elijah | Allie F. | Evans | 228 467 |
| | Carey | Elijah | George H. | Evans | 228 470 |
| | Culver | Edward Lee etal | Robert A. | Culver | 229 357 |
| | Carey | Elijah E. etal | John H. | Hall | 229 401 |
| | Carey | Eugene D. etal | Harvey E. | Harrington | 230 103 |
| | Carey | Eugene D. etal | Ernest L. | Harrington | 230 106 |
| | Coulbourne | Ella etal | Alfred | Pusey | 230 129 |
| | Calhoun | Everett etuy | Florence Houseman | Carey | 230 227 |
| | Conaway | Elmer E. etuy | William J. | Marvil Jr. | 230 484 |
| | Carey | Elijah | Caroline | Truitt | 230 510 |
| | Cordery | Eliska etal | Samuel J. | Calloway | 231 32 |
| | Collins | Edward B. etal | Edwin | Ryan etal | 231 51 |
| | Collins | Edward B. etal | Levin J. | Parker | 231 71 |
| | Carey | Eliza A. etal | Lydia J. | Johnson | 231 276 |
| | Cooper | Earl T. etal | Levin Pratt | Cooper | 231 571 |
| | Carey | Elijah Sr. etal | George A. | Carey | 232 24 |
| | Conaway | Elizabeth Lena etal | Avery H. | Isaac | 232 208 |
| | Corrigan | Ethel B. | Robert C. | Tittermary | 232 388 |
| | Coulbourn | Edwood H. etuy | Isaac H. | Morris | 232 408 |
| | Collins | Edward B. etal | Joseph H. | Williams | 232 475 |
| | Collins | Eli L. etuy | Charles M. | Moose | 233 491 |
| | Conner | Eandora T. etal | George J. | Jones | 233 522 |
| | Collins | Edward B. Admr. etal | Ollie J. | Atkins | 233 529 |
| | Collins | Elizabeth Truitt etal | Edward V. | Henderson | 234 46 |
| | Calhoun | Ephraim S. etuy | Ernie M. | James | 234 168 |
| | Collins | Edward B. etal | George H. | Robinson | 234 207 |

A 1970

| GRANTOR | To | GRANTEE | Book | Page |
|------------|----------------------------------|---|------|------|
| Collins | Edward B. ^{Adm'r et al} | Mary E. Jones | 235 | 50 |
| Cannon | E. Lee, et al | William F. Allen | 235 | 491 |
| Carey | Elijah Sr. | George A. Carey | 236 | 147 |
| Carey | Elijah Sr. | Joseph L. Carey | 236 | 149 |
| Collins | Edward B. et al | Baldwin B. Moore et al | 236 | 293 |
| Collins | Edward B. et al | George S. Williams | 236 | 385 |
| Cochran | Edgar H. et al | James Y. Lewis | 237 | 197 |
| Coffin | Elisha H. et ux | Viola S. Simmons | 238 | 353 |
| Carey | Elijah | Margaret E. Derrickson ^{et al} | 238 | 361 |
| Clifton | Elizabeth M. et al | Alvin H. Fisher | 238 | 490 |
| Clendaniel | Eliza A. et al | John F. Short, et ux | 238 | 546 |
| Collins | Edward B. et ux | William L. Parker | 239 | 294 |
| Conoway | Ella E. et al ^{Adm'r} | Oliver W. James | 240 | 127 |
| Causey | Emma A. et al | Ross Maull et ux | 240 | 432 |
| Courtesy | Emma A. | State of Delaware | 241 | 119 |
| Conoway | Elmer et al | Edward O'Day | 241 | 340 |
| Carey | Elijah E. et al | Catharine Lynch | 241 | 442 |
| Cannon | Elijah et ux | State of Delaware | 242 | 55 |
| Carmean | Ernest B. et al | Emory S. Foster et ux | 243 | 144 |
| Collins | Edward B. et al | Lennox S. Hilgic et ux | 243 | 272 |
| Campbell | Edgar et ux | Oscar M. Thomas | 243 | 312 |
| Collins | Edward B. et ux | George S. Williams | 243 | 415 |
| Collins | Edward B. et al | Grace M. E. Church, Inc. | 245 | 329 |
| Collins | Edward B. et al | William J. Collins | 245 | 405 |
| Collins | Edward B. et al | Leroy Moore | 245 | 468 |
| Calloway | E. Roscoe et al | Joseph H. Lecates et al | 246 | 48 |
| Carey | Elijah E. et al | A. Carlton Lynch | 246 | 215 |
| Carey | Elijah Sr. | Nellie Bryson | 246 | 248 |
| Carey | Elijah Sr. | Capt. Eli Skell | 246 | 250 |
| Collins | Edward B. et al | Ollie Triutt Atkins | 246 | 267 |
| Clendaniel | Estha et al | Alberta Simpler | 247 | 259 |
| Clendaniel | Estha et al | Harvey E. Penuel | 247 | 275 |
| Clendaniel | Estha et al | Uriah Swain | 247 | 293 |
| Carey | Elijah (Sr) | John Marshall | 248 | 63 |
| Chodman | Emma P. et al | Charles Kolfe | 248 | 330 |
| - Calhoun | Ephraim T. ^{et ux} | Ella Parsons et al | 248 | 346 |
| Collins | Edward B. et al | Jacob A. Burton | 249 | 68 |
| Campbell | Ebe L. et al | Asher A. Single | 249 | 194 |
| Chapman | Edward | William R. Mowbey et ux | 249 | 455 |
| Cochran | Edgar H. et al | Lester F. Johnson | 249 | 462 |

AD970

| GRANTOR | To | GRANTEE | Book | Page |
|-------------|-------------------|----------------------------------|---------------|---------|
| Collins | Edward B. etal | Lizzie F. | Parsons | 249 499 |
| Calloway | Ella K. etal | Joshua T. | Kinder | 250 14 |
| Carey | Elijah E. etal | James Otis | West | 250 420 |
| Carey | Eliza A. | Samuel J. | Carpenter | 250 577 |
| Carey | Elijah E. etal | Mary E. | Keller | 251 444 |
| Culver | Elizabeth | Fred M. | Wright | 253 545 |
| Carey | Elijah E. etal | Jesse J. | Brittingham | 253 192 |
| Carey | Elijah E. etal | Jesse J. | Brittingham | 253 192 |
| Cahall | Earl M. etal | Leroy B. | Hurley etal | 253 242 |
| Carey | Eliza A. | Charles B. | Johnson | 253 271 |
| Calloway | Early K. etal | Joseph J. | Elliott | 253 112 |
| Coppage | Elsie Barton | Emma L. | Hammond | 254 328 |
| Cornstock | Ella etal | Dorsey | Blake J. etal | 255 47 |
| Campbell | Elisha B. etal | Joseph S. | Kells etal | 255 250 |
| Clifton | Ella L. etal | John H. | Hudson | 256 303 |
| Collins | Edward B. | Elijah H. | Downes | 256 171 |
| Conoway | Elmer E. etal | Howard F. | Lane | 256 392 |
| Coverdale | Eva M. | Rehoboth Heights Dev. Co. | | 257 287 |
| Collins | Elijah Frank etal | Clyde L. | King | 257 469 |
| Cole | Elizabeth H. etal | Mary E. | Macon | 257 507 |
| Collins | Eli L. etal | H. Ernest | Conwell | 257 580 |
| Campbell | Elisha D. etal | State of | Delaware | 258 67 |
| Coverdale | Eva etal | Zona L. | Coverdale | 258 191 |
| Collins | Edward B. | Robert H. | Hudson | 258 291 |
| Campbell | Elisha D. etal | Delena L. | Kells | 259 530 |
| Chinery | Edith | Mary A. J. | Short | 259 585 |
| Coulter | Ella etal | Charles B. | Waples | 260 127 |
| Coulbourn | Elijahth etal | Charles H. | Hurley | 260 422 |
| Carey | Elijah E. etal | John O. | Brittingham | 261 295 |
| Campbell | Elisha D. etal | Arthur L. | Campbell | 261 339 |
| Coulbourn | Elijahth etal | Charles H. | Hurley | 261 498 |
| Cook | Esla E. etal | John H. | King | 261 509 |
| Cleandaniel | Edward etal | John A. | Hudson | 261 513 |
| Carmine | Emma J. etal | Mary E. | Adkins | 262 494 |
| Collins | Edward B. etal | Harry H. | Parker | 262 525 |
| Collins | Eli L. etal | State of | Delaware | 264 44 |
| Collins | Eli L. etal | Frank B. | Carey | 264 227 |
| Cahall | E. M. | Eastern Shore Gas & Electric Co. | | 264 315 |
| Collins | Edward etal | Raymond E. | Moore | 264 399 |
| Carey | Elijah E. etal | James M. | Tunnell | 265 337 |

AAD970

| GRANTOR | To | GRANTEE | Book | Page |
|------------|-------------------|----------------------------------|------|------|
| Coulter | Edgar B. et ux | State of Delaware | 266 | 7 |
| Cannon | Ernest C. et ux | State of Delaware | 266 | 320 |
| Culver | Edward L. et ux | State of Delaware | 266 | 352 |
| Cleaver | Ewell et ux | State of Delaware | 266 | 552 |
| Culver | Elias S. et ux | Luke T. Vickers | 267 | 329 |
| Calloway | Ella et ux | Maurice H. Williamson | 267 | 350 |
| Carey | Elijah B. et ux | John D. Brittingham | 268 | 158 |
| Cannon | Eva C. et ux | George H. Smith | 268 | 479 |
| Callaway | Edgar D. et ux | Mildred D. Morris | 268 | 550 |
| Collins | Edward B. et ux | John D. Brittingham | 268 | 594 |
| Chandler | Ebe H. et ux | Harley P. White | 269 | 435 |
| Calloway | Edgar D. et ux | George H. Kearn | 269 | 522 |
| Coulbourn | Eugene et ux | George C. Bounds, et ux | 270 | 354 |
| Chipman | Ernest L. et ux | James Lewis, et ux | 270 | 395 |
| Clemence | Emmeline B. et ux | Livora J. Raynor | 271 | 330 |
| Clendaniel | Edward G. et ux | Charles B. Dickerson et ux | 272 | 1 |
| Carpenter | Eva B. et ux | William L. Barnes, et ux | 272 | 318 |
| Carpenter | Elisha M. et ux | William L. Barnes, et ux | 272 | 318 |
| Chipman | Ernest L. et ux | James T. Chipman | 272 | 458 |
| Chipman | Ernest L. et ux | James T. Chipman | 272 | 463 |
| Collins | Elijah F. et ux | Rosie E. Bowden | 272 | 366 |
| Carey | Eva Leah | Edwin C. Ryan | 273 | 244 |
| Collins | Edward B. et ux | George S. Williams | 273 | 245 |
| Carey | Eva Leah | Esther Virginia Lecato | 273 | 410 |
| Conaway | Elmer E. et ux | Laura V. Conaway James | 273 | 446 |
| Carey | Elijah Sr. | Lydia H. Jones | 274 | 27 |
| Clifton | Ella L. et ux | Blanche L. Betts | 274 | 466 |
| Conaway | Edward et ux | Eastern Shore Public Service Co. | 274 | 525 |
| Chandler | Ebe H. et ux | George E. Thallie | 275 | 78 |
| Clogg | Edward L. et ux | H. Clifford Murray et ux | 275 | 244 |
| Crocker | Ethel H. et ux | State of Delaware | 276 | 28 |
| Cahall | Earl M. et ux | State of Delaware | 276 | 42 |
| Cuff | Emma J. et ux | State of Delaware | 276 | 101 |
| Cannon | Edward L. et ux | State of Delaware | 276 | 158 |
| Calhoun | Ekhrain T. et ux | State of Delaware | 276 | 265 |
| Cooper | Earl T. et ux | State of Delaware | 276 | 576 |
| Campbell | Elisha D. et ux | Arthur B. Campbell | 277 | 474 |
| Calhoun | Everett, et ux | Irwin C. King | 278 | 114 |
| Cooper | Elwood, et ux | Elizabeth Cooper | 278 | 2132 |
| Collins | Edward, et ux | Wm. H. Griffin | 278 | 288 |

| | GRANTOR | To | GRANTEE | Book | Page |
|--------|-----------|-------------------|----------------------------------|------|------|
| | Chandler | Ebe H. etal | James J. Layton | 278 | 436 |
| | Collins | Edward B. etal | Bertha C. Logland | 278 | 451 |
| | Carey | Eugene D. etal | Roma H. Johnson | 279 | 439 |
| I | Cooper | Elizabeth etal | Theophilus Paul Swain etal | 279 | 527 |
| | Cotes | Emma Mable | John S. Kooel, etal | 279 | 507 |
| | Carey | Elijah E. etal | Edward M. Jones, etal | 280 | 94 |
| | Calloway | Edgar D. etal | Thomas K. Adams | 280 | 377 |
| I | Collins | Edward B. etal | George E. Halls | 280 | 497 |
| | Cahall | Earl M. etal | Charles H. Lare, etal | 281 | 139 |
| | Cosch | Edw. H. etal | Hugh F. Longkety | 281 | 365 |
| | Carey | Eugene D. etal | Elijah H. Shost | 282 | 285 |
| | Cordrey | Elva C. etal | Dallas M. Cordrey | 282 | 388 |
| | Calhoun | Ephraim P. etal | Elijah J. Baker | 283 | 77 |
| | Carey | Elizabeth B. etal | Mary Burton Mumford | 283 | 128 |
| AAD070 | Carmine | Emma J. | Elias B. Carmine | 283 | 579 |
| | Chapman | Edward | Ann Walter McGinness etal | 284 | 59 |
| | Collins | Eli. L. | Ira F. Halls | 284 | 226 |
| | Cole | Emma M. | George E. Shockley | 285 | 196 |
| | Coursey | Emma etal | Dr. Peter H. Comlinson | 285 | 312 |
| | Carey | Elijah etal | Asher E. Collins | 285 | 507 |
| | Carey | Elizabeth etal | Asher E. Collins | 285 | 507 |
| | Cuff | Emma Jane | Lawrence E. Warren | 285 | 577 |
| | Cooper | Earl F. etal | Eastern Shore Public Service Co. | 286 | 47 |
| | Cahall | Earl M. etal | Ralph Nichols | 286 | 273 |
| | Clark | Enos, etal | State of Delaware | 287 | 44 |
| | Craver | Ewell | State of Delaware | 287 | 124 |
| | Chipman | Ernest L. etal | State of Delaware | 287 | 347 |
| | Chipman | Ernest L. etal | State of Delaware | 287 | 453 |
| | Carnean | Ernest B. | State of Delaware | 287 | 473 |
| | Callaway | Elmer J. | Walter B. Clark | 288 | 7 |
| | Cahall | Earl M. etal | Kosa Crisco | 288 | 50 |
| | Coulbourn | Eugene, etal | Allen Oil Co. | 288 | 81 |
| | Chandler | Ebe J. etal | William N. Truitt | 289 | 110 |
| | Chandler | Ebe J. etal | Mrs. Mary Ella Truitt | 289 | 111 |
| | Chipman | Ernest L. etal | Fannie Kenienskice | 290 | 365 |
| | Cooper | Earl J. etal | Roy Mitchell | 291 | 24 |
| | Callaway | Esther A. etal | Ella H. Callaway | 291 | 410 |
| | Chapman | Ernest K. etal | Douglas A. Drummond | 291 | 482 |
| | Carey | Edith O. etal | State of Delaware | 292 | 80 |
| | Carey | Elyah etal | State of Delaware | 292 | 127 |

| GRANTOR | To | GRANTEE | Book | Page |
|------------|-------------------|----------------------------------|------|------|
| Coulter | Edgar B. et ux | State of Delaware | 266 | 7 |
| Cannon | Everett C. et ux | State of Delaware | 266 | 320 |
| Culver | Edward D. et ux | State of Delaware | 266 | 352 |
| Cleaver | Ewell et ux | State of Delaware | 266 | 552 |
| Culver | Elias S. et al | Luke T. Vickers | 267 | 329 |
| Calloway | Ella et al | Maurice H. Williamson | 267 | 350 |
| Carey | Elijah E. et al | John O. Brittingham | 268 | 158 |
| Cannon | Eva C. et al | George H. Smith | 268 | 479 |
| Callaway | Edgar D. et ux | Mildred D. Morris | 268 | 550 |
| Collins | Edward B. et al | John O. Brittingham | 268 | 594 |
| Chandler | Ebe H. et ux | Harley P. White | 269 | 435 |
| Calloway | Edgar D. et ux | George H. Hearn | 269 | 522 |
| Coulbourn | Eugene et al | George C. Bounds, et ux | 270 | 354 |
| Chipman | Ernest L. et al | James Lewis, et ux | 270 | 395 |
| Clemence | Emmeline B. et al | A. V. ora T. Raynor | 271 | 330 |
| Clendaniel | Edward G. et ux | Charles B. Dickerson et al | 272 | 1 |
| Carpenter | Eva B. et al | William L. Barnes, et al | 272 | 318 |
| Carpenter | Elisha M. et al | William L. Barnes, et al | 272 | 318 |
| Chipman | Ernest L. et ux | James T. Chipman | 272 | 458 |
| Chipman | Ernest L. et al | James T. Chipman | 272 | 463 |
| Collins | Elijah F. et ux | Rosie E. Bowden | 272 | 366 |
| Carey | Ewaldak | Edwin C. Ryan | 273 | 244 |
| Collins | Edward B. et al | George S. Williams | 273 | 245 |
| Carey | Ewaldak | Esther Virginia Lecato | 273 | 410 |
| Conaway | Elmer E. et al | Laura V. Conaway James | 273 | 446 |
| Carey | Elijah Sr. | Lydia H. Jones | 274 | 27 |
| Clifton | Ella L. et al | Blanche L. Bette | 274 | 466 |
| Conaway | Edward et ux | Eastern Shore Public Service Co. | 274 | 525 |
| Chandler | Ebe H. et al | George E. Thall | 275 | 78 |
| Clogg | Edward L. et ux | H. Clifford Murray et ux | 275 | 244 |
| Crocker | Ethel H. et al | State of Delaware | 276 | 28 |
| Cahall | Earl M. et ux | State of Delaware | 276 | 42 |
| Coff | Emma J. et al | State of Delaware | 276 | 101 |
| Cannon | Edward D. et ux | State of Delaware | 276 | 158 |
| Calhoun | Ephraim T. et ux | State of Delaware | 276 | 265 |
| Cooper | Earl T. et ux | State of Delaware | 276 | 576 |
| Cambell | Elisha D. et ux | Arthur B. Cambell | 277 | 474 |
| Calhoun | Everett, et ux | Irvin C. King | 278 | 114 |
| Cooper | Olwood, et al | Elizabeth Cooper | 278 | 212 |
| Collins | Edward, et al | Wm. H. Griffin | 279 | 288 |

110970

| | GRANTOR | To | GRANTEE | Book | Page |
|--|-----------|------------------------------|----------------------------------|------|------|
| | Chandler | Ebe H. et al | James T. Layton | 278 | 436 |
| | Collins | Edward B. ^{etal} | Bertha C. Lofland | 278 | 451 |
| | Carey | Eugene D. et al | Koma H. Johnson | 279 | 439 |
| | Cooper | Elizabeth et al | Theophilus Paul Swain et al | 279 | 527 |
| | Coates | Emma Mable | John L. Hovey, et al | 279 | 507 |
| | Carey | Elijah E. et al | Edward N. Jones, et al | 280 | 94 |
| | Calloway | Edgar D. et al | Thomas K. Adams | 280 | 377 |
| | Collins | Edward B. ^{etal} | George E. Halle | 280 | 497 |
| | Cahall | Earl M. et al | Charles H. Lare, et al | 281 | 139 |
| | Cook | Edw. H. et al | Hugh F. Dougherty | 281 | 365 |
| | Carey | Eugene D. et al | Elijah H. Short | 282 | 285 |
| | Cookrey | Elva C. et al | Dallas M. Cordrey | 282 | 388 |
| | Calhoun | Ephraim et al | Elijah J. Baker | 283 | 77 |
| | Carey | Elizabeth B. ^{etal} | Mary Burton Mumford | 283 | 128 |
| | Carmine | Emma J. | Elias H. Carmine | 283 | 579 |
| | Chapman | Edward | Wm. Walter M. Guinness et al | 284 | 59 |
| | Collins | Eli L. | Ira T. Halle | 284 | 226 |
| | Cole | Emma M. | George E. Shockley | 285 | 196 |
| | Coursey | Emma et al | Dr. Peter H. Tomlinson | 285 | 312 |
| | Carey | Elijah et al | Asher E. Collins | 285 | 507 |
| | Carey | Elizabeth et al | Asher E. Collins | 285 | 507 |
| | Cuff | Emma Jane | Lawrence E. Warren | 285 | 577 |
| | Cooper | Earl F. et al | Eastern Shore Public Service Co. | 286 | 47 |
| | Cahall | Earl M. et al | Ralph Nichols | 286 | 273 |
| | Clark | Emos, et al | State of Delaware | 287 | 44 |
| | Craver | Ewell | State of Delaware | 287 | 124 |
| | Chipman | Ernest L. et al | State of Delaware | 287 | 347 |
| | Chipman | Ernest L. et al | State of Delaware | 287 | 453 |
| | Carmean | Ernest J. | State of Delaware | 287 | 473 |
| | Callaway | Elmer J. | Walter B. Clark | 288 | 7 |
| | Cahall | Earl M. et al | Kora Cisco | 288 | 50 |
| | Coulbourn | Eugene, et al | Allen Oil Co. | 288 | 81 |
| | Chandler | Ebe T. et al | William H. Pruitt | 289 | 110 |
| | Chandler | Ebe T. et al | Mrs. Mary Ella Pruitt | 289 | 111 |
| | Chipman | Ernest L. et al | Fannie Tenienskice | 290 | 365 |
| | Cooper | Earl J. et al | Roy Mitchell | 291 | 24 |
| | Callaway | Esther A. et al | Ella K. Callaway | 291 | 410 |
| | Chapman | Ernest K. et al | Douglas A. Drummond | 291 | 452 |
| | Carey | Edith et al | State of Delaware | 292 | 80 |
| | Carey | Elijah E. et al | State of Delaware | 292 | 127 |

| GRANTOR | To | GRANTEE | Book | Page |
|------------|-------------------|-------------------------------|------|------|
| Bulwer | Etha etal | State of Delaware | 292 | 149 |
| Cordrey | Ethel etal | State of Delaware | 292 | 289 |
| Collins | Edward B. etal | Charles B. Bonaway | 293 | 205 |
| Cannon | Everett C. etus | Edna F. Barr | 293 | 383 |
| Callaway | Ella K. (widow) | Esther A. Callaway | 293 | 410 |
| Callaway | Edgar D. etus | Mearl G. Callaway | 293 | 536 |
| Calhoun | Eva L. etal | Raymond L. Banks | 294 | 114 |
| Callaway | Ether A. etal | Daniel H. Callaway | 294 | 283 |
| Calhoon | Ephraim M. etal | James H. German | 294 | 351 |
| Bulwer | Elizabeth E. etal | Samuel N. Bulwer | 294 | 437 |
| Causey | Ella J. widow | Elizabeth James Gier | 294 | 554 |
| Scendaniel | Elija (widow) | The Cleveland Petroleum Corp. | 295 | 265 |
| Calhoun | Ella B. etal | C. Irving Whitaker etus | 296 | 470 |
| Cordrey | Eli J. etus | Charles E. Cordrey | 297 | 90 |
| Campbell | Elisha D. etus | Ira C. Rust | 297 | 168 |
| Cottrell | Edward H. etus | Marian G. Parker | 297 | 252 |
| Chipman | Edwood, etal | Linwood Ray Otwell | 297 | 518 |
| Cliff | Emma J. | Laura C. Macklin | 298 | 460 |
| Carbenter | Eva B. etal | Joseph H. Carmine | 298 | 565 |
| Cough | Emich C. Metal | Joseph H. Maul, etal | 298 | 570 |
| Calhoun | Elmer H. Admin. | Howard F. Lane | 298 | 580 |
| Carbenter | Elisha M. etal | Joseph H. Carmine | 298 | 565 |
| Crisman | Ernest S. etus | Howard J. Penuel | 300 | 292 |
| Bulwer | E. H. etus | Frank B. Walker | 300 | 560 |
| Cordrey | Edward S. etal | John A. Cordrey | 300 | 578 |
| Causey | Ella J. etal | William P. Richards of D.C. | 301 | 125 |
| Chipman | Edna E. | Fannie H. Holtz | 301 | 455 |
| Carey | Elijah C. etus | Maurice Ableman, etal | 301 | 567 |
| Collins | De etus | James L. Murray | 302 | 60 |
| Cahall | Earl M. etus | James Gordon Warner, etus | 302 | 223 |
| Carmean | Elijah C. etus | John W. Collinson | 302 | 239 |
| Calhoon | Ella V. | Charles S. Calhoon, etus | 302 | 437 |
| Carmine | Elijah C. etus | John W. Collison | 303 | 81 |
| Collins | Edward B. etus | Oscar H. Campbell | 303 | 184 |
| Collins | Elijah Frank etus | Charles P. Messick | 303 | 308 |
| Clark | Edna P. etal | Nolia A. Phillips | 304 | 190 |
| Cannon | Ernest J. etus | Mary A. Woodward | 304 | 445 |
| Campbell | Edgar, etus | Wilson Campbell | 305 | 237 |
| Chapman | Edna etal | Douglas P. Roach, etus | 306 | 121 |
| Collins | Edna S. etal | Harvey S. Messick | 306 | 189 |

AAD970

| GRANTOR | To | GRANTEE | Book | Page |
|-----------|-----------------------|-----------------------------------|------|------|
| Collins | Elijah P. et al | Harvey S. Messick | 306 | 189 |
| Collins | Elijah Frank et al | George W. Collins, Jr. et al | 306 | 337 |
| Casner | Eli W. et al | Ladie E. Potter | 306 | 415 |
| Clifton | Elva, et al | Holt Oil Co. | 306 | 471 |
| Carey | Elizabeth M. et al | Joseph M. Carey | 306 | 499 |
| Casner | Eli W. et al | Elmer J. Benson | 306 | 556 |
| Causey | Ella J. (widow) et al | Maria Causey | 307 | 462 |
| Conaway | Edward M. et al | Edward C. Sammons | 307 | 526 |
| Castles | Ella M. et al | Joseph H. Quillen et al | 307 | 428 |
| Cannon | Everett C. et al | State of Delaware | 299 | 146 |
| Cannon | Everett C. et al | State of Delaware | 299 | 151 |
| Collins | Edward B. et al | State of Delaware | 299 | 522 |
| Cress | Edward, et al | State of Delaware | 299 | 585 |
| Casner | Eli H. et al | William R. McIlvaine | 308 | 42 |
| Calloway | Ernest, et al | Lillie P. Carey | 308 | 156 |
| Clark | Earl, et al | Ester E. Salmon | 308 | 241 |
| Conaway | Edward M. et al | Bertha G. Conaway | 308 | 259 |
| Cropper | Ella M. (widow) | Norman S. Lynch | 308 | 547 |
| Collins | E. Frank, et al | H. Ray Burton et al | 308 | 567 |
| Cordrey | Eloa C. | Hillsboro-Queen Anne Co-operative | 309 | 237 |
| Collins | Edward B. et al | Harry H. Nichols, et al | 309 | 508 |
| Cattrell | Edward W. | James C. Salmon | 311 | 86 |
| Chipman | Estella C. et al | Fred M. Wright | 311 | 189 |
| Chipman | Estella C. et al | Auna L. Giles, et al | 311 | 260 |
| Collins | Edward B. et al | Charlie W. Short, et al | 311 | 464 |
| Collins | Edward B. et al | Raymond Pacl Alexander | 312 | 501 |
| Collins | Edward B. et al | Roscoe W. Bennett, et al | 313 | 231 |
| Cavender | Emolyn D. et al | Charles R. Burton | 313 | 468 |
| Cordrey | Eloa C., et al | Flossie P. Wilkinson | 314 | 22 |
| Cavender, | Emolyn, et al | Charles R. Burton | 315 | 61 |
| Conaway | E. J. et al | Eastern Shore Public Service Co. | 315 | 117 |
| Clark | E. L. et al | Stephen F. Davis | 315 | 314 |
| Call | Orana P. | B. Clyde Cooper. | 316 | 77 |
| Garrison | Eleanora et al. | Eastern Shore Pub. Service Co. | 316 | 145 |
| Hockraus | Edith A. D. | Mabel E. Perrickson | 316 | 247 |
| Gorbin | Emma S. et al. | Harley P. White, et al. | 316 | 250 |
| Collins | Edward B. et al. | Fannie Beniuskie | 316 | 274 |
| Clifton | Eloa D. et al. | Robert Passwaters | 316 | 291 |
| Clifton | Eloa D. et al. | Edwin G. Moore | 316 | 297 |
| Gruff | Eric M. et al | Arley B. Jackson et al | 316 | 405 |

| GRANTOR | To | GRANTEE | Book | Page |
|-------------|-----------------|------------------------------|------|------|
| Cordrey. | Elij. A. stal. | Marian H. Warrington | 317 | 23 |
| Clifton. | E. L. D. stal. | Paul G. Moore | 317 | 142 |
| Calkoud. | Ella B. | Jennie M. Green. | 317 | 155 |
| Campbell. | Edward. | Lydia A. Dickerson | 317 | 188 |
| Clifton. | E. L. D. stal. | Walter D. Marol. | 317 | 209 |
| Carpenter. | Elija J. | Oliver Dial Puter, et al. | 317 | 266 |
| Collins | Edward B. stal. | Commissioners of Millstone. | 317 | 324 |
| Coates | E. Mabel. | William S. Laub, stal. | 317 | 424 |
| Carmine. | Elijah S. stal. | Alan W. Chipman, et al. | 318 | 45 |
| Collins. | Edward B. stal. | Eastern Shore Pub. Serv. Co. | 320 | 437 |
| Calloway. | Edgar D. stal. | Mearl S. Calloway. | 320 | 509 |
| Calloway. | Edgar D. stal. | Thomas R. Adams | 320 | 511 |
| Casby | Elija | Alice Tuggle. | 321 | 88 |
| Caswell | Earl M. admr. | J. D. Short, Company | 321 | 91 |
| Crocodile | E. Coen, et al. | Charles C. Jones, et al. | 321 | 441 |
| Collins | Etta S. stal. | Harley R. Bradley. | 321 | 442 |
| Calkoun. | Glenn S. stal. | Rabert J. Glendaniel. | 321 | 568 |
| Collins. | Edward B. stal. | Middlesex Mfg. Co. | 322 | 310 |
| Collins. | Edwell M. stal. | William B. Indy | 323 | 322 |
| Glendaniel. | Elbata Simple. | Bessie M. Bausch. | 324 | 115 |
| Collins. | Edwell M. stal. | George W. Bond | 324 | 350 |
| Sulbourn. | Eugene, stal. | Zeada Elliott. | 324 | 399 |
| Sulbourn. | E. L. A. stal. | Zeada Elliott. | 324 | 399 |
| Clifton | Edna H. stal. | Edith L. Collins. | 324 | 460 |
| Casden. | Edwood M. stal. | Beatrice P. Lyndall. | 325 | 236 |
| Cates. | Elija H. stal. | Lavin Spence | 325 | 327 |
| Sulbourn. | Eugene, stal. | Lama M. Wilson. | 325 | 348 |
| Sulbourn. | Eugene, stal. | Camilla M. Camac | 325 | 349 |
| Gabin. | Emma A. stal. | Louder H. Mitchell, et al. | 326 | 387 |
| Cannon. | Elija B. W. | Harriet P. Fields | 325 | 388 |
| Collins. | Edward B. stal. | State of Delaware | 323 | 86 |
| Collins. | Edward B. stal. | State of Delaware | 323 | 277 |
| Campbell. | Eli A. stal. | State of Delaware | 323 | 289 |
| Collins. | Edward B. stal. | State of Delaware | 323 | 360 |
| Cannon | Ernest Ester. | State of Delaware | 323 | 334 |
| Culow | Edna M. stal. | State of Delaware | 323 | 349 |
| Campbell | Edgar, et al. | State of Delaware | 323 | 571 |
| Collins | Edith S. stal. | Joseph M. Laub. | 326 | 141 |
| Clegg | Edward J. stal. | Alvin C. Tomson, et al. | 326 | 304 |
| Calloway. | Elija B. stal. | Frank Stayton | 326 | 374 |

| GRANTOR | To | GRANTEE | Book | Page |
|-----------|-------------------|------------------------------------|------|------|
| Campbell | Eli A. stat. | Alvin J. Simmons, stat. | | |
| | | (Trading Co. J. Simmons & Son) | 326 | 570 |
| Chandler | Eli H. stat. | Robert E. Briggs | 327 | 153 |
| Collins | Edward B. stat. | Charles A. Goffrey | 327 | 161 |
| Curdy | Elihu A. stat. | Michael J. Grayson | 327 | 189 |
| Craft | Ethel E. | Nebraska Goffrey, "misc" | 327 | 481 |
| Collins | Edward B. stat. | Commissioners of Millston | 327 | 501 |
| Barry | Elijah C. stat. | Horner J. Frost, stat. | 328 | 54 |
| Collins | Edward B. stat. | Betty H. Rust | 328 | 453 |
| Cress | Edw. C. stat. | Isaac McCouley, stat. | 328 | 578 |
| Chandler | Emma Gray H. | The Town of Milton, suc. | 329 | 84 |
| Campbell | Edgar, stat. | Orison E. Campbell, stat. | 329 | 206 |
| Chandler | Eli H. stat. | Norman S. Lyuck | 329 | 474 |
| Collins | Ethel, Vincut. | Frank P. Edding, jr. stat. | 329 | 545 |
| Collins | Edward B. stat. | Joseph E. Collins | 330 | 53 |
| Causton | Everett C. stat. | John P. Eddington | 330 | 223 |
| Carmean | Edgar J. stat. | William J. Allen | 330 | 454 |
| Chandler | Eli H. stat. | Norman S. Lyuck | 330 | 476 |
| Collins | E. Frank, stat. | W. Virgil Davis, Stat. of Williams | 331 | 51 |
| Barry | Elijah C. stat. | W. Blaine Adkins | 331 | 320 |
| C. Edding | Emily A. | Col. J. Shawville Munson, stat. | 331 | 429 |
| Collins | Edward B. stat. | Harry W. Mears, stat. | 331 | 521 |
| Caball | Eleanor P. | John Linden Barr, stat. | 331 | 528 |
| Callaway | Carly P. | Joseph W. Hare | 331 | 538 |
| Craft | Ethel E. "misc" | J. Cron | 332 | 93 |
| Collins | Edward B. stat. | Libron L. Parker, stat. | 332 | 138 |
| Calloway | Everett B. stat. | D. W. Maine | 332 | 239 |
| Casner | Eli C. stat. | John L. Isaacs | 332 | 234 |
| Chandler | Elyabeth B. stat. | Bernard L. Robins, stat. | 332 | 280 |
| Collins | Edward B. stat. | J. Walter L. Jarman, stat. | 332 | 570 |
| Coilbrown | Eugene, stat. | James H. Gow, stat. | 332 | 65 |
| Callaway | Ella M. stat. | Harry L. Orrington, stat. | 333 | 40 |
| Chandler | Eli H. stat. | Wilson O. Mc Cabe | 333 | 97 |
| Calloway | Edith, stat. | Theodore S. Hopkins, stat. | 333 | 123 |
| Cornor | Engene L. | S. B. Cook, suc. | 333 | 139 |
| Calloway | Carley G. stat. | Joseph W. Dare | 333 | 213 |
| Chandler | Eli H. stat. | Eastern Stone Cut. Co. | 333 | 448 |
| Chandler | Eli H. stat. | Mabrey Long Lyuck | 334 | 147 |
| Barry | Esther, stat. | Esther Barry, stat. | 334 | 467 |
| Calloway | Ephraim J. | George Henry Calloway, stat. | 336 | 11 |

A4970

| GRANTOR | To | GRANTEE | Book | Page |
|---------------|----------------------------|---|------|------|
| Barman, | Ella M. ^{stat} | Middle Excelsior Co, Inc., | 336 | 571 |
| Brumby, | Edie, ^{widow} | George Asa Gray, ^{stat} | 336 | 584 |
| W. B. B. B. | Carl, S. ^{stat} | John C. Marshall | 337 | 141 |
| Collins, | Edna J. ^{stat} | Etude Collins | 337 | 434 |
| Collins, | Emma M. | William Schultz, | 337 | 466 |
| Crupper, | Eva, ^{stat} | Harley S. Evans, ^{stat} | 338 | 143 |
| Crupper, | Eva, ^{stat} | John E. Peters, ^{stat} | 338 | 157 |
| Woodward, | Estella, ^{stat} | Bernice Meltzer, | 338 | 298 |
| Cooper, | Carl S. ^{stat} | J. Clarke Abbott, ^{stat} | 338 | 340 |
| Chandler, | Ebe H. ^{stat} | William B. Chandler, Jr., | 338 | 407 |
| Campbell, | Richa H. ^{stat} | Elizabeth S. Burton | 339 | 120 |
| Grady, | William A. ^{stat} | J. Lindsey Barr, ^{stat} | 339 | 406 |
| Leimay, | Eva G. ^{stat} | Simon G. Love ^{stat} | 339 | 579 |
| Sulover, | Elias S. ^{stat} | Carlos G. Elliott, ^{stat} | 340 | 10 |
| Samson, | Ernest W. ^{stat} | Ernest Lester Samson, ^{stat} | 340 | 119 |
| Quinn, | S. Lee, ^{stat} | George Millard Macklin, ^{stat} | 340 | 343 |
| Quinn, | Edert W. ^{stat} | William J. Hopkins | 340 | 410 |
| Quinn, | Estella, ^{stat} | Harold Ralph Welch, ^{stat} | 340 | 597 |
| Quinn, | Ernest C. ^{stat} | Lloyd S. Prattell, ^{stat} | 341 | 167 |
| Quinn, | Ernest W. ^{stat} | John S. Rogers, ^{stat} | 341 | 169 |
| Quinn, | Edward W. ^{stat} | Mary M. Ellis, | 341 | 491 |
| Quinn, | Ernest F. ^{stat} | Joseph Meszaros, ^{stat} | 342 | 156 |
| Quinn, | Edna Carson | Foster O. Burton, ^{stat} | 342 | 285 |
| Quinn, | Emma ^{stat} | William H. Collins | 342 | 402 |
| Quinn, | Ernest Brock | William M. Hammond | 344 | 34 |
| Campbell, | Richa H. ^{stat} | Lev F. White, | 344 | 150 |
| Quinn, | Elias S. ^{stat} | John Cusey, ^{stat} | 344 | 354 |
| Campbell, | Edgar, ^{stat} | Russell Thomas Clogg | 344 | 399 |
| Chandler, | Ebe H. ^{stat} | Harry Lauder, ^{stat} | 344 | 538 |
| Godray, | Emma G. ^{stat} | Edward P. Francis, ^{stat} | 345 | 37 |
| Calhoun, | Eva G. ^{stat} | John J. Robinson, ^{stat} | 345 | 71 |
| Chambers, | Edna J. ^{stat} | Foster O. Burton, ^{stat} | 345 | 376 |
| Collins, | Elizabeth Stinson | Thomas J. Winter | 345 | 386 |
| Chandler, | Ebe H. ^{stat} | | | |
| Spas Chandler | McLabe | Wilson C. Campbell, | 345 | 432 |
| Collins, | Elizabeth Stinson | Harry D. Stue ^{stat} | 345 | 490 |
| Chandler, | Ebe H. ^{stat} | H. Elmrod Hancock ^{stat} | 345 | 497 |
| Chandler, | Ebe H. ^{stat} | | | |
| Spas Chandler | McLabe, Co., | H. Elmrod Hancock, | 345 | 498 |
| Collins, | Elizabeth Stinson, | John G. Benson, ^{stat} | 346 | 83 |

AAND970

| GRANTOR | To | GRANTEE | Book | Page |
|--------------------|--------------------------|--------------------------------------|------|------|
| Shaudler, | Eche H. st | Houston-Clute Co. | 346 | 142 |
| Shaudler, | Eche H. st | | | |
| Jas. Shaudler | Wm. C. Coker | John Gilliam Cickers, st | 346 | 239 |
| Carroll, | Emma C. | Charles H. Melson, | 346 | 296 |
| Growth, | Estella | William H. Smith, st | 346 | 388 |
| Shipman, | Ernest G. st | Henry G. Shipman | 346 | 551 |
| Shaudler, | Eche H. st | State of Delaware, | 335 | 10 |
| Cannon, | Ernest C. st | State of Delaware | 335 | 130 |
| Collins, | Loring F. st | State of Delaware | 335 | 188 |
| Collins, | Loring F. st | State of Delaware | 335 | 263 |
| Shipman, | Estella C. st | Charles C. Ovidant, st | 347 | 48 |
| Carroll, | Albert N. st | Edwin J. Dickerson, | 347 | 180 |
| Shipman, | Edward J. st | Harry J. Morgan, st | 347 | 345 |
| Cannon, | Ernest J. st | Martin George of Luck, st | 348 | 68 |
| Cannon, | Ernest C. st | Paul C. Stockley, st | 348 | 417 |
| Cannon, | Ernest C. st | Carlton Allen Hughes, st | 348 | 501 |
| Barey, | Estella M. | Edwin Dickerson | 349 | 92 |
| Cooper, | Eugene C. st | Harrington Rogers | 349 | 124 |
| Cronway, | Alberta G. st | Delaware Power Light Co. | 349 | 128 |
| Collins, | C. Frank st | Delmar Louis Ellet | 349 | 365 |
| Collins, | Edward B. st | | | |
| Jas Collins & Ryan | | Condensed C. Walters, st | 350 | 80 |
| Cannon, | Ernest J. st | William G. Brasure, st | 350 | 93 |
| Lates, | Ellen J. st | Charles C. Clark | 350 | 534 |
| Cannon, | Ernest C. st | Orin C. Stevens, st | 351 | 25 |
| Cannon, | Elisha st | Wilson C. Campbell, | 351 | 110 |
| Cannon, | Elisha st | Howard A. King | 351 | 145 |
| Collins, | Edward B. st | Sadie M. Scott | 351 | 160 |
| Cannon, | Ernest J. st | Howard J. Calloway, | 351 | 330 |
| Cooper, | Guid Krishan | William H. Hammond, st | 351 | 355 |
| Lope, | Ella M. st | James J. Bergen, st | 352 | 167 |
| Collins, | Edward B. st | Edwin C. Ryan, | 352 | 179 |
| Collins, | Edward B. st | Edwin C. Ryan, | 352 | 185 |
| Smover, | Estella st | Harold Ralph Gulch, | 352 | 259 |
| Coulbourne, | Eugene st | Harry P. Wilson | 353 | 108 |
| Coulbourne, | Edna st | Harry P. Wilson, | 353 | 108 |
| Curdy, | Elihu A. st | Joseph J. Thompson, st | 353 | 174 |
| Collins, | Ednell M. st | George M. Selim, st | 353 | 262 |
| Carmean, | Ernest J. st | Lewis O. Carmean, st | 353 | 381 |
| Calloway, | Ernest B. st | Island Laurus Vic, | 354 | 355 |

| GRANTOR | To | GRANTEE | Book | Page |
|------------|-------------------|-------------------------------|------|------|
| Chandler. | Ebe. J. | Stella C. Chandler, | 355 | 60 |
| Cree. | Ella-Mra | J. May Hollenbeck | 355 | 199 |
| Collins. | Edward B. | William Edgar Simmons, | 355 | 382 |
| Curdy. | Edna, etc. | George C. Brumm, | 355 | 513 |
| Coilney. | Elizabeth Steward | Henry C. Koster | 355 | 518 |
| Chandler | Ebe H. etc. | William B. Chandler, Jr. | 355 | 565 |
| Culver. | Edward Lee | H. C. Priestley | 356 | 248 |
| Cermean. | Elizab C. etc. | Fred J. Schoff, etc. | 356 | 275 |
| Congill. | Elizabeth H. | Myron Pitters, | 356 | 303 |
| Collins. | Elizabeth Steward | Henry C. Koster. | 356 | 325 |
| Culver. | Elizabeth Cady | Stephen B. Allen, etc. | 356 | 407 |
| Cushman. | Edmond, etc. | Clifford G. Pursey, etc. | 356 | 458 |
| Collins. | Edmond, etc. | Delaware Power & Light Co, | 357 | 28 |
| Clark. | Edmond, etc. | Delaware Rural Electric Ass., | 310 | 61. |
| Cannon. | E. J. etc. | Delaware Rural Electric Ass., | 310 | 125 |
| Cumany. | Ella H. | Delaware Rural Electric Ass., | 310 | 219 |
| Cumack. | Correll C. etc. | Delaware Rural Electric Ass., | 310 | 304 |
| Cumbarrow. | Enkiel J. etc. | Delaware Rural Electric Ass., | 310 | 410 |
| Cumany. | Ella H. etc. | Delaware Rural Electric Ass., | 310 | 433 |
| Cumack. | Esther, etc. | Delaware Rural Electric Ass., | 310 | 433 |
| Cumbarrow. | Edmond, etc. | Anna L. Cumany, | 358 | 205 |
| Cumbarrow. | Edmond M. etc. | Harry M. Cumany. | 358 | 209 |
| Cumbarrow. | Albert G. etc. | Loucis A. Bailey, | 358 | 232 |
| Chandler. | Ebe H. etc. | Truman L. Graybell, | 358 | 460 |
| Cumbarrow. | Ella | Joseph M. Leck, "Exec" | 358 | 550 |
| Collins. | Enrique, etc. | Conelia Grayac, | 359 | 45 |
| Collins. | Elizabeth Steward | Laurel Cabinet Works, Inc, | 359 | 60 |
| Collins. | Edmond, etc. | Maricus J. Butte, etc. | 359 | 253 |
| Cook. | Edmond M. etc. | William S. Cook, | 359 | 398 |
| Cumbarrow. | Edmond J. etc. | Francis Lynn Kearn, etc. | 360 | 539 |
| Cumbarrow. | Ernest C. etc. | Allen W. Stevens, | 360 | 542 |
| Cumbarrow. | Ernest G. etc. | Charles Mathew Heath, etc. | 361 | 160 |
| Cumbarrow. | Ernest, etc. | Melvin Wright, etc. | 361 | 483 |
| Cumbarrow. | Earl C. Jr. etc. | Burton J. Millman, | 361 | 491 |
| Cumbarrow. | Edward M. etc. | Nick L. Theofilo, | 361 | 503 |
| Cumbarrow. | Estella M. | George R. Pruitt, etc. | 361 | 507 |
| Cumbarrow. | Elizab C. etc. | Alfred J. Figg, etc. | 362 | 12 |
| Cumbarrow. | Aldon C. etc. | Delaware Power & Light Co, | 362 | 145 |
| Cumbarrow. | Ella J. | Alfred Thacker, etc. | 362 | 286 |
| Cumbarrow. | Edmond J. etc. | Norman J. Allen Jr., etc. | 362 | 299 |

| GRANTOR | | To | GRANTEE | Book | Page |
|-----------|----------------------------------|----|---|------|------|
| Carmean | Ernest J. ^{stat} | | Lewis O. Carmean, ^{stat} | 362 | 364 |
| Cannon | Ernest J. ^{stat} | | Lloyd Joseph Brittingham, ^{stat} | 363 | 328 |
| Collins | Elizabeth Stearns | | Lucile Robert Wicks, ^{stat} | 363 | 332 |
| Clagg | Ernest J. ^{stat} | | Oliver D. Johnson, ^{stat} | 363 | 373 |
| Conroy | Esther, ^{stat} | | Samuel A. Hudson, ^{stat} | 363 | 395 |
| Cordy | Esther, ^{stat} | | Samuel A. Hudson, ^{stat} | 363 | 396 |
| Collins | Ernest J. ^{stat} | | Mollie E. Siman, ^{stat} | 363 | 481 |
| Cannon | Ernest J. ^{stat} | | Charles Young Malinsley, ^{stat} | 364 | 419 |
| Carlisle | Elizabeth O. | | David Pack, ^{stat} | 364 | 461 |
| Conroy | Essie R. ^{stat} | | Julia P. Markin, ^{stat} | 364 | 596 |
| Carmean | Ernest J. ^{stat} | | Lynd O. Carmean, ^{stat} | 365 | 590 |
| Collins | Elizabeth Stearns | | Francis S. Yero, ^{stat} | 366 | 70 |
| Collins | Ernest J. ^{stat} | | Lawrence P. Greenlee, ^{stat} | 367 | 529 |
| Cooper | Carl J. ^{stat} | | Delaware Power & Light Co., ^{stat} | 368 | 419 |
| Croden | Ernest M. ^{stat} | | Denward F. Guillen, ^{stat} | 369 | 213 |
| Callaway | Edward H. | | Gene H. Garrington, ^{stat} | 369 | 386 |
| Chipman | Edward J. ^{stat} | | Ella S. Holt, ^{stat} | 370 | 378 |
| Collins | Oliver, ^{stat} | | Foy C. Messick, ^{stat} | 370 | 486 |
| Collins | Eli S. ^{stat} | | Foy C. Messick, ^{stat} | 370 | 486 |
| Coffin | Ethel | | Louise C. Pepper, ^{stat} | 370 | 595 |
| Coffin | Ethel S. | | Norman C. Jarvis, ^{stat} | 370 | 599 |
| Collins | Ernest J. ^{stat} | | Steve Kiss | 371 | 19 |
| Collins | Elizabeth | | Jerry Coleman, ^{stat} | 371 | 400 |
| Carlisle | Elizabeth O. | | David Pack, ^{stat} for Harry Pack, D.L. Co., ^{stat} | 371 | 416 |
| Collins | Ernest J. ^{stat} | | Alberta May Lark, ^{stat} | 371 | 484 |
| Campbell | Edward J. ^{stat} | | Oliver H. Johnson, ^{stat} | 371 | 519 |
| Callaway | Ernest C. ^{stat} | | Artisia M. Callaway, ^{stat} | 372 | 1 |
| Callaway | Eva J. | | Bernice H. Brock, ^{stat} | 372 | 167 |
| Callahan | Ernest J. ^{stat} | | Fred Macklin, ^{stat} | 372 | 221 |
| Cannon | Ernest J. ^{stat} | | Bruce J. Farrelly, ^{stat} | 372 | 431 |
| Cannon | Corbett Clifton, ^{stat} | | Howard Ellis Carpenter, ^{stat} | 372 | 434 |
| Cooper | Elizabeth, ^{stat} | | Rufus H. Crenshaw, ^{stat} | 372 | 448 |
| Culver | Elizabeth C. | | Charles C. Hall, ^{stat} | 372 | 477 |
| Cannon | Ernest J. ^{stat} | | William L. Love, ^{stat} | 372 | 483 |
| Cannon | Ernest J. ^{stat} | | Ray L. Love, ^{stat} | 372 | 558 |
| Carroll | Albert J. ^{stat} | | Delaware Power & Light Co., ^{stat} | 373 | 76 |
| Couldourn | Ernest M. ^{stat} | | Edgar F. Bradley, ^{stat} | 373 | 180 |
| Carlisle | Elizabeth O. | | David Pack, ^{stat} for Harry Pack, D.L. Co., ^{stat} | 373 | 264 |
| Cooper | Ernest, ^{stat} | | John S. Isaacs, ^{stat} | 373 | 346 |
| Cannon | Ernest J. ^{stat} | | William L. Love, ^{stat} | 373 | 542 |

AAB970

| GRANTOR | To | GRANTEE | Book | Page |
|----------|---------------------------------|--|------|------|
| Lannon | Edward J. ^{stat} | Grand Fire Department, Inc. | 374 | 405 |
| Wooden | Edward M. ^{stat} | Ralph M. Reed | 374 | 413 |
| Barrel | Robert N. ^{stat} | Raymond C. Rice | 374 | 490 |
| Barrel | Robert N. ^{stat} | Charles B. Sudy | 374 | 534 |
| Barrel | Robert N. ^{stat} | Herbert Whaley | 374 | 570 |
| Lannon | Everett N. ^{stat} | Everett Clifton Lannon | 375 | 112 |
| Callahan | Edwin C. ^{stat} | Ellis S. Johnson | 375 | 329 |
| Lannon | Edward J. ^{stat} | Grady S. Starnes | 375 | 479 |
| Lannon | Edward J. ^{stat} | Howard S. Niblett | 376 | 148 |
| Collins | Edward S. ^{stat} | Indian Spirit Post #22 American Legion | 376 | 301 |
| Manaway | Edward N. ^{stat} | John C. Willey | 376 | 401 |
| Harmans | Edward ^{stat} | Lellie O. Fleetwood | 377 | 271 |
| Callaway | Eva L. ^{stat} | Robert S. Brock | 377 | 318 |
| Clark | Carl E. Jr. ^{stat} | Calvin C. Jones | 377 | 535 |
| Blair | Ernest ^{stat} | Raymond Crosser | 378 | 146 |
| Lannon | Edward J. ^{stat} | Paul A. Walker | 378 | 565 |
| Gray | Estina M. ^{stat} | State of Delaware | 343 | 23 |
| Clifton | Emma ^{stat} | State of Delaware | 343 | 95 |
| Shafford | Eva C. ^{stat} | State of Delaware | 343 | 162 |
| Lannon | Edward J. ^{stat} | State of Delaware | 343 | 246 |
| Wooden | Edward M. ^{stat} | State of Delaware | 343 | 320 |
| Collins | Elizabeth Stevenson | State of Delaware | 343 | 488 |
| Callahan | Junice B. ^{stat} | Mae Hall McCabe | 380 | 257 |
| Calley | Elizabeth C. ^{stat} | Nettie B. Moore | 380 | 265 |
| Campbell | Alida S. ^{stat} | Lillian N. Wells | 380 | 297 |
| Whicker | Carl ^{stat} | Robert Koppium | 380 | 465 |
| Manaway | Edward J. ^{stat} | John L. Floyd | 381 | 102 |
| Collins | Ernest J. ^{stat} | Freeman A. Smith, Jr. | 381 | 106 |
| Collins | Etta J. ^{stat} | William Richard Collins | 381 | 453 |
| Lannon | Elijah ^{stat} | Edwin Godfrey | 381 | 221 |
| Barman | Ernest J. ^{stat} | Edward O. Barman, Inc. | 383 | 209 |
| Collins | Edward S. ^{stat} | Dr. Blaine Atkins | 383 | 496 |
| Lannon | Everett Clifton ^{stat} | Margaret Spinning | 384 | 85 |
| Barrel | Robert N. ^{stat} | Walden Cannon Smith | 384 | 138 |
| Lannon | Everett Clifton ^{stat} | Protestant Episcopal Church of the Diocese of Delaware, Trust | 384 | 176 |
| Calow | E. Lee ^{stat} | Henry Hill | 384 | 296 |
| Collins | Elizabeth Stevenson | William H. King | 384 | 315 |
| Clark | Ernest Schuster, Jr. | Joseph Baruchak | 384 | 359 |
| Manaway | Ellis ^{stat} | Delaware Power Light Co. | 379 | 92 |

| GRANTOR | To | GRANTEE | Book | Page |
|-------------|------------------------------|----------------------------------|------|------|
| Carroll | Edbert ^{stat} | Delaware Power Light Co. | 379 | 125 |
| Carroll | Edbert ^{stat} | Delaware Power Light Co. | 379 | 276 |
| Colkoun | C. S. ^{stat} | Delaware Power Light Co. | 379 | 426 |
| Carey | Elijah S. ^{stat} | Joseph L. Carey | 385 | 588 |
| Cannon | Ernest ^{stat} | Druce J. Ferrelly | 386 | 64 |
| Collins | Elizabeth S. ^{stat} | John R. Morde | 386 | 222 |
| Conrad | Edward J. ^{stat} | William R. Johnson | 386 | 391 |
| Cannon | Ernest J. ^{stat} | Church of Christ | 386 | 255 |
| Carey | Eugene M. ^{stat} | William S. Grubb | 386 | 577 |
| Cooper | Earl S. ^{stat} | Edgar Morris Jones | 387 | 239 |
| Cannon | Ernest J. ^{stat} | Jennings Henry Foskey | 387 | 376 |
| Clark | Ernest C. ^{stat} | John C. Anderson | 388 | 516 |
| Cosden | Edmond M. ^{stat} | Mary M. Reed | 391 | 172 |
| Coulbourn | Earl G. ^{stat} | Charles S. Timbrow | 391 | 378 |
| Collins | Edward B. ^{stat} | Amel St. Long | 391 | 495 |
| Carmean | Ernest J. ^{stat} | Byard U. Carmean, Inc | 392 | 87 |
| Carey | Elijah S. ^{stat} | Elizabeth Carey Phillips | 392 | 124 |
| Cady | Elijah S. ^{stat} | John L. Cady | 393 | 15 |
| Campbell | Eli, Jr. ^{stat} | Stella S. Campbell | 393 | 64 |
| Coulbourn | Edward J. ^{stat} | Sydney Ober, Trustee | 393 | 351 |
| Coulbourn | Edward J. ^{stat} | Bethel Community Assoc., Trustee | 393 | 351 |
| Clark | Ernest C. ^{stat} | Oscar L. Carey | 393 | 562 |
| Constantine | Ethel M. ^{stat} | Minward C. Hill | 394 | 27 |
| Carroll | Edith A. ^{stat} | William J. Brown | 395 | 399 |
| Carmean | Ernest G. ^{stat} | Florence C. Carmine | 396 | 200 |
| Collins | Elizabeth Stevenson | James L. Beumblay | 397 | 39 |
| Collins | E. Frank ^{stat} | Hollis S. Wright | 397 | 152 |
| Collins | E. Frank ^{stat} | Irving Selby | 397 | 193 |
| Carmean | Ernest G. ^{stat} | Olive F. Whaley | 397 | 203 |
| Cannon | Everett C. ^{stat} | Howard Everett Cannon | 397 | 213 |
| Carmean | Ernest G. ^{stat} | Byard U. Carmean, Inc | 397 | 216 |
| Carmean | Ernest G. ^{stat} | Byard U. Carmean, Inc | 397 | 217 |
| Culver | Elizabeth C. ^{stat} | Thomas Matthews | 397 | 445 |
| Carmean | Ernest G. ^{stat} | Reva M. German | 397 | 468 |
| Clogg | Colward S. ^{stat} | State of Delaware | 390 | 37 |
| Carey | Castella M. ^{stat} | State of Delaware | 390 | 124 |
| Chipman | Ernest S. ^{stat} | State of Delaware | 390 | 379 |
| Cannon | Emory P. ^{stat} | State of Delaware | 390 | 591 |
| Cooper | Essie M. ^{stat} | Ruth C. Wilkins | 398 | 117 |
| Carmean | Ernest G. ^{stat} | Hollis C. Mumford | 398 | 433 |

AAD970

| GRANTOR | To | GRANTEE | Book | Page |
|--|----|---|------|------|
| Conaway, Elsie | | Coye Charles Timber Co. Inc. | 398 | 590 |
| Cress, Edward W. ^{et al} | | Vernon L. VanLukin, ^{et al} | 399 | 57 |
| Curtis, Edwin S. ^{et al} | | Ralph F. Williams | 399 | 280 |
| Carmean, Ernest S. ^{et al} | | Raymond C. McLee | 399 | 316 |
| "A" Crockett, Ewell C. ^{et al} | | Robert C. Zost, ^{et al} | 400 | 245 |
| Carmine, Elijah C. ^{et al} | | Ruth C. Wilkins | 400 | 255 |
| Conoway, Edward C. ^{et al} | | Ernest J. Tee, ^{et al} | 400 | 508 |
| Conoway, Edward C. ^{et al} | | Ernest J. Tee, ^{et al} | 400 | 508 |
| Cordrey, Elizabeth ^{et al} | | Warren J. Boyce | 403 | 214 |
| Collins, Emory F. ^{et al} | | Brooks S. Jerread, ^{et al} | 406 | 252 |
| Carey, Elijah S. Jr. ^{et al} | | Howard W. Bramhall, ^{Trustee} | 406 | 416 |
| Condon, Edwin W. ^{et al} | | Samuel F. Dekiter, ^{et al} | 406 | 511 |
| Carvel, Albert N. ^{et al} | | Arnold W. Carvel, ^{et al} | 406 | 592 |
| Conaway, Elmer S. ^{et al} | | Mary C. Conaway | 407 | 9 |
| Cordrey, Elizabeth ^{et al} | | Walter R. Boyce | 407 | 116 |
| Clark, Elizabeth W. ^{et al} | | John J. McKeilly, ^{et al} | 407 | 263 |
| Clogg, Edward S. ^{et al} | | Riley J. Jefferson, ^{et al} | 407 | 378 |
| THE Lincoln Feed Co. ^{et al} | | Horace W. Mills, ^{et al} | 407 | 419 |
| Carvel, Albert N. ^{et al} | | Little Creek Poultry Farm | 408 | 357 |
| Carmean, Ernest S. ^{et al} | | Eva Einkemeier | 408 | 506 |
| Chaffinck, Carl ^{et al} | | Laurel Special School District | 408 | 565 |
| Carvel, Albert N. ^{et al} | | Nelmar Methodist ^{Trustee} Protestant Church | 410 | 14 |
| Conway, Edward C. ^{et al} | | Nelmar Methodist ^{Trustee} Protestant Church | 410 | 14 |
| Cooper, Earl J. ^{et al} | | Edward F. Neville, ^{et al} | 410 | 174 |
| Cordrey, Edward S. ^{et al} | | William B. Cummings, ^{et al} | 410 | 308 |
| Carmean, Ernest S. ^{et al} | | Edna M. Short | 411 | 27 |
| Cradick, Elizabeth C. ^{et al} | | Sallie F. Bacon | 411 | 30 |
| Chipsman, Ernest S. ^{et al} | | Glenn W. Ward | 411 | 278 |
| Culver, Elwood A. ^{et al} | | Carl F. Webb, ^{et al} | 411 | 322 |
| Collins, Emory F. ^{et al} | | Frederick S. Hill, ^{et al} | 411 | 536 |
| Cochran, Edith Ann ^{et al} | | Kenneth C. Madden, ^{et al} | 412 | 153 |
| Conaway, Edward N. ^{et al} | | Alva N. Honover, ^{et al} | 412 | 157 |
| Collins, Emory F. ^{et al} | | David N. Sills | 413 | 50 |
| Calloway, Early Grace ^{et al} | | Virgil B. Wiley | 414 | 112 |
| Campbell, Elizabeth Wiley ^{et al} | | William J. Cheyney | 414 | 113 |
| Campbell, Elizabeth Wiley ^{et al} | | Delaware Power & Light Co. | 389 | 89 |
| Champion, Elna J. ^{et al} | | Delaware Power & Light Co. | 389 | 243 |
| Cop, Essel J. ^{et al} | | Delaware Power & Light Co. | 389 | 303 |
| Conaway, Edward N. ^{et al} | | Delaware Power & Light Co. | 389 | 303 |
| Calloway, Edward F. ^{et al} | | Delaware Power & Light Co. | 389 | 303 |

| GRANTOR | To | GRANTEE | Book | Page |
|---|----|--|------|------|
| Chaffinck, Eva ^{et al} | | State of Delaware | 407 | 333 |
| Coulbourn, Edward W. ^{et al} | | State of Delaware | 407 | 334 |
| Collins, Elizabeth Stevenson | | Elizabeth O. King ^{et al} | 415 | 2 |
| Carmean, Ernest E. ^{et al} | | Larry E. Davis ^{et al} | 415 | 444 |
| Carmean, Ernest E. ^{et al} | | Eschol Thomas Jones ^{et al} | 419 | 217 |
| Collins, Emory F. ^{et al} | | Arthur J. Bradley | 419 | 110 |
| Clogg, Edward J. ^{et al} | | Riley J. Judd ^{et al} | 419 | 125 |
| Coburn, Edwin A. ^{et al} | | William J. Connor ^{et al} | 419 | 282 |
| Conner, Carl W. ^{et al} | | Condon F. Morgan ^{et al} | 420 | 163 |
| Connell, Edith E. ^{et al} | | Francis Fenwick ^{et al} | 421 | 3 |
| Clark, Carl Edward J. ^{et al} | | Edward McAnulla ^{et al} | 420 | 175 |
| Connamay, Elbron J. ^{et al} | | Richard J. Matthews ^{et al} | 419 | 298 |
| Cannon, Ermal J. ^{et al} | | William A. Henry ^{et al} | 416 | 226 |
| Coverdale, Emma G. ^{et al} | | Elizabeth K. Webb ^{et al} | 416 | 559 |
| Coverdale, Edward ^{et al} | | Elizabeth K. Webb ^{et al} | 416 | 559 |
| Cannon, Ermal J. ^{et al} | | Hutch Motor Courts, Inc. ^{et al} | 420 | 145 |
| Carmean, Ernest E. ^{et al} | | State of Delaware | 418 | 13 |
| Collies, Edna James | | State of Delaware | 418 | 36 |
| Clelland, Elizabeth M. | | State of Delaware | 428 | 9 |
| Collins, Elizabeth Stevenson | | Poland J. Lowe ^{et al} | 419 | 555 |
| Collins, Elizabeth Stevenson | | Thad W. Russell ^{et al} | 419 | 556 |
| Collins, Elizabeth Stevenson | | Floyd S. Foster ^{et al} | 419 | 560 |
| Collins, Elizabeth Stevenson | | Bruce G. Farrelly ^{et al} | 419 | 558 |
| Collins, Elizabeth Stevenson | | Bruce G. Farrelly ^{et al} | 419 | 559 |
| Collins, Elizabeth Stevenson | | Milton A. Yerkes ^{et al} | 422 | 213 |
| Collins, Elizabeth Stevenson | | George C. Chandler ^{et al} | 421 | 311 |
| Collins, Elizabeth Stevenson | | Laural Flow ^{et al} & Fred Mills ^{et al} | 422 | 217 |
| Colosimo, Edward J. ^{et al} | | George J. Schulz ^{et al} | 421 | 334 |
| Carmean, Ernest E. ^{et al} | | Delaware Power & Light Co. ^{et al} | 405 | 117 |
| Carmine, Etzel B. ^{et al} | | Delaware Power & Light Co. ^{et al} | 430 | 86 |
| Corcoran, Edna M. ^{et al} | | Delaware Power & Light Co. ^{et al} | 430 | 88 |
| Callins, Elizabeth Stevenson | | William J. McAllister ^{et al} | 425 | 520 |
| Custis, Edwin S. ^{et al} | | Donald F. Yerkes ^{et al} | 426 | 115 |
| Collins, Edward W. ^{et al} | | Millsboro Furniture Co. ^{et al} | 427 | 574 |
| Collins, Edward W. ^{et al} | | Ralph E. Lanson ^{et al} | 427 | 599 |
| Cokee, Emily F. ^{et al} | | Basil Fedym ^{et al} | 429 | 506 |
| Cannon, Edward W. ^{et al} | | William W. Cannon ^{et al} | 429 | 522 |
| Clelland, Elizabeth H. ^{et al} | | Harvey M. Likon ^{et al} | 431 | 216 |
| Carmine, Eleanor J. ^{et al} | | Mildred H. Stipley ^{et al} | 431 | 470 |
| Coulbourn, Elma ^{et al} | | Marie Roberts ^{et al} | 431 | 514 |

AAG70

~~150B~~
150B

GRANTOR

To

GRANTEE

Book Page

Caulbourn, ^{et al.} Elma M. ^{et al.}
Connaway, Elberon J. ^{et al.}
Culley, Eva R. ^{et al.}

Marie Roberts 431 546
State of Delaware 428 161
Harry C. Dale ^{et al.} 432 196

0

0

0

0

0

ANDREO

| GRANTOR | To | GRANTEE | Book | Page | | |
|-------------|------------------|-------------|----------------|------|-----|---|
| Cannon | Francis | Geoff H | Cannon | 23 | 204 | |
| Conwell | Francis E. | John | Hard | 25 | 42 | |
| Chatham | Francis et al | William H. | Saskiell | 71 | 399 | |
| Cordry | Francis E. et al | Leaac | Hearn (of Am) | 79 | 380 | |
| Clarkson | Breeman Metal | John | Kinder | 80 | 148 | |
| Cooper | Francis H. | James H. | Bradley | 82 | 104 | |
| Chamberlain | Francis Metal | Naron L. | Chamberlain | 92 | 428 | |
| Clarkson | Breeman Metal | Daniel F. | Ball | 95 | 229 | |
| Collona | Francis Metal | Alfred L. | Burton | 100 | 451 | |
| Collins | Francis E. | Edward J. | Davis | 101 | 598 | |
| Callaway | Francis E. et al | William B. | Records | 105 | 417 | |
| Callaway | Fannie E. et al | Joseph H. | Beach, et al | 108 | 507 | |
| Clark | Ferman Metal | F. Cary | Davis, et al | 115 | 416 | |
| Clark | Ferman Metal | Self M. | Low | 115 | 418 | |
| Clark | Ferman Metal | Levin J. | Marvel | 115 | 421 | |
| Clark | Ferman Metal | William C. | Hearn | 115 | 428 | |
| Clark | Ferman M. | John S. | Bordy | 116 | 300 | |
| Clark | Ferman et al | Gerome M. | Calloway | 118 | 333 | |
| Coulbourn | Francis H. | Joseph N. | Coulbourn | 119 | 72 | ✓ |
| Coulbourn | Francis H. | Joseph N. | Coulbourn | 119 | 74 | ✓ |
| Coulbourn | Francis Metal | William H. | Coulbourn | 119 | 79 | ✓ |
| Coulbourn | Francis Metal | Harry C. | Pennington | 120 | 414 | ✓ |
| Conner | Francis | Henry C. | Davis, et al | 121 | 177 | |
| Croenington | Frank A. et al | William J. | Hill (jr) | 124 | 316 | |
| Coulbourn | Francis Metal | William | Knight | 125 | 159 | ✓ |
| Coulbourn | Frank H. et al | S. Harry | Bacon et al | 129 | 15 | ✓ |
| Carey | Frank B. et al | Samuel J. | Hilson | 129 | 479 | |
| Conwell | Fred (Admr) | Charles H. | Maull | 129 | 560 | |
| Conwell | Fred et al | John H. | Marshal | 130 | 21 | |
| Conwell | Fred. et al | Delaware H. | Conwell | 130 | 344 | |
| Conwell | Fred. et al | Delaware H. | Conwell | 131 | 481 | |
| Chambers | Francis L. et al | William E. | Chambers et al | 134 | 441 | |
| Cooper | Frederick A. | Charles H. | Barger | 138 | 213 | |
| Coulbourn | Frank H. et al | William | Messick, jr. | 141 | 373 | ✓ |
| Coulbourn | Frank H. et al | Melvina | Cook | 142 | 570 | ✓ |
| Coulbourn | Frank et al | James S. | O'Say | 144 | 116 | ✓ |
| Christopher | Frederick | Adelaide H. | Adams | 144 | 417 | |
| Coulbourn | Frank H. et al | John P. | Hollowell | 145 | 426 | |
| Coulbourn | Frank H. et al | Ambly | Coulbourn | 145 | 442 | ✓ |
| Carey | Frederick H. | Josef | Snoble | 146 | 287 | |

AAD970

| GRANTOR | To | GRANTEE | Book | Page |
|-----------|--------------------|-----------------------------|------|------|
| Cole | Frederick C. et al | Adelbert Guild | 147 | 525 |
| Colona | Francis D. et al | Levena J. Lingo | 147 | 94 |
| Cole | Frederick C. et al | Charles A. Cole | 148 | 406 |
| Carey | Frank B. et al | Charles J. Morris | 149 | 283 |
| Carboun | Frederick C. et al | Charles F. Tull | 149 | 526 |
| Coulbourn | Frank H. et al | James F. Brown | 150 | 91 |
| Connolly | Francis T. | Hannah Virginia Lingo | 156 | 34 |
| Chase | Frank H. et al | Frank H. Boyker | 158 | 246 |
| Cook | Franz J. et al | Edward Kitchert | 161 | 406 |
| Cannon | Fred C. et al | Charlotte A. Gaines | 165 | 78 |
| Cole | Frederick C. et al | Adelbert C. Guild | 166 | 111 |
| Cole | Frederick C. et al | Carrie M. Guild | 166 | 112 |
| Cannon | Francis M. et al | John H. Hallowell | 168 | 433 |
| Chase | Frank L. | Charles H. Tindall | 169 | 496 |
| Cole | Frederick C. et al | Charles A. Cole | 171 | 317 |
| Chase | Frank L. et al | Joseph J. Hudson | 172 | 401 |
| Collins | Frank J. et al | Willard E. Johnson | 173 | 407 |
| Coverdale | Frank A. et al | Charles S. Ennis | 181 | 213 |
| Chase | Frank C. et al | Shatter Burton | 182 | 72 |
| Critter | Francis et al | Joseph H. Perkins | 182 | 316 |
| Culver | Flora et al | Alverda James | 182 | 478 |
| Culver | Flora et al | George H. Gordy | 184 | 90 |
| Coverdale | Frank J. et al | Frank P. Johnson | 184 | 472 |
| Cannon | Frousey M. et al | The Town of Seaford | 186 | 278 |
| Clifton | Frank H. et al | Harvey E. Wilson | 187 | 509 |
| Conaway | Florence E. | Albert Chalfont | 188 | 485 |
| Coverdale | Frank A. et al | Harry C. Burton | 189 | 496 |
| Conover | Fannie H. et al | Josanna H. Burton et al | 190 | 135 |
| Crawford | Fred H. et al | Stephen H. Spence | 192 | 135 |
| Clifton | Frederick G. et al | E. Imina Cahall | 196 | 83 |
| Crawford | Frederick H. et al | Md. Del. and Va. Railway Co | 198 | 377 |
| Crawford | Frederick H. et al | John F. Porter | 198 | 492 |
| Crawford | Frederick H. et al | Willard B. Hatfield | 198 | 494 |
| Crawford | Frederick H. et al | George A. Outten | 198 | 508 |
| Crawford | Frederick H. et al | Wilbert H. Hadcliffe | 198 | 535 |
| Carey | Frank B. et al | Joseph L. Black et al | 199 | 197 |
| Crawford | Frederick H. et al | John H. Morgan | 199 | 342 |
| Coverdale | Frank H. et al | Edward H. Long | 199 | 347 |
| Crawford | Frederick H. et al | Edwin A. Kratz | 200 | 48 |
| Crawford | Frederick H. et al | Nathan Todd | 200 | 570 |

111070

| | GRANTOR | To | GRANTEE | Book | Page |
|--|------------|-------------------------------|--|------|------|
| | Crawford | Frederick K. ^{et ux} | Walter S. Hunter | 201 | 266 |
| | Crawford | Frederick K. ^{et ux} | Delaware Railroad Co. | 201 | 379 |
| | Crawford | Frederick K. ^{et ux} | J. W. Ryan | 202 | 1 |
| | Carey | Frank B. ^{et al} | Douglas White Co. | 202 | 292 |
| | Crawford | Frederick K. ^{et ux} | John F. Hayes | 202 | 448 |
| | Crawford | Frederick K. ^{et al} | George A. Tilton | 203 | 137 |
| | Crawford | Frederick K. ^{et ux} | William Thompson | 204 | 1 |
| | Cullen | Florence C. ^{et al} | Ollie B. Baker | 204 | 445 |
| | Coverdale | Frank A. ^{et ux} | Lemuel J. Carpenter | 205 | 468 |
| | Crawford | Frederick K. ^{et ux} | John W. Elliott | 207 | 245 |
| | Crawford | Frederick K. ^{et ux} | Elizabeth Todd | 207 | 375 |
| | Crawford | Frederick K. ^{et ux} | Charles Tucker | 207 | 443 |
| | Crawford | Frederick K. ^{et ux} | James B. Conaway | 208 | 438 |
| | Crawford | Frederick K. ^{et ux} | Joey Isaacs | 209 | 192 |
| | Chappel | Fred. B. ^{et al} | Howard Bryan | 209 | 312 |
| | Coverdale | Frank A. ^{et ux} | James D. Pepper | 209 | 438 |
| | Chappel | Fred B. ^{et al} | George K. Mitchell | 210 | 39 |
| | Cortine | Francis M. ^{et ux} | Joshua H. Smith | 210 | 565 |
| | Cathell | Frank J. ^{et al} | Annie E. Heathers | 212 | 545 |
| | Chandler | Frank J. ^{et al} | Sarah J. Chandler | 216 | 148 |
| | Chandler | Frank J. ^{et ux} | Joshua B. Chandler | 216 | 151 |
| | Chandler | Frank J. ^{et al} | Ebe Chandler ^{et al} | 216 | 378 |
| | Calhoun | Frank E. ^{et ux} | George A. Calhoun | 217 | 91 |
| | Coverdale | Frank A. ^{et al} | Benjamin C. Chamberlain ^{et ux} | 219 | 232 |
| | Conaway | Florence ^{et al} | Edgar J. Conaway | 220 | 185 |
| | Carey | Frank B. ^{et al} | Robert Davis Lingo | 221 | 162 |
| | Coverdale | Frank A. ^{et ux} | William S. H. Williams | 221 | 172 |
| | Chandler | Frank J. ^{et al} | Sallie K. Chandler | 224 | 586 |
| | Crawford | Frederick K. ^{et ux} | Samuel Hayes | 225 | 277 |
| | Collier | Francis J. | Elmer B. Conaway | 226 | 24 |
| | Chandler | Frank J. ^{et al} | Virginia McCabe | 227 | 109 |
| | Clendaniel | Frank, ^{et ux} | Milford Trust Co. Trustee | 227 | 118 |
| | Clifton | Frank H. ^{et ux} | Russell H. Woodward ^{et ux} | 229 | 145 |
| | Crawford | Frederick K. ^{et ux} | Fred Perkins | 230 | 577 |
| | Coverdale | Frank A. ^{et al} | Harry Barker | 231 | 159 |
| | Calhoun | Frank E. ^{et ux} | George A. Calhoun | 231 | 191 |
| | Coverdale | Frank A. ^{et ux} | George H. White | 231 | 230 |
| | Culver | Floca, ^{et al} | Annie D. Greenery | 232 | 53 |
| | Corbett | Fred L. ^{et ux} | Samuel H. Wilson | 234 | 198 |
| | Carter | Frank S. ^{et al} | Lewis Packing Co. | 234 | 303 |

AAB970

| GRANTOR | To | GRANTEE | Book | Page |
|------------|----------------------|---------------------------|------|------|
| Carter | Frank B. et ux | William J. Campbell | 236 | 57 |
| Carey | Frank B. et ux | Robert B. Black | 236 | 380 |
| Castro | Francisco, et ux | Harry B. Swain | 236 | 295 |
| Calloway | Frank et ux | Dea. Killey | 237 | 19 |
| Clendaniel | Frank, et ux | John J. McHenry et ux | 238 | 211 |
| Cooper | Frederick T. et ux | Joseph Fleeger | 238 | 355 |
| Calloway | Frank, et ux | Harold D. Hatfield | 239 | 87 |
| Coverdale | Frank U. et ux | Clarence E. Cooper, et ux | 239 | 246 |
| Conoway | Frank B. et ux | Oscar Lofland, et ux | 240 | 125 |
| Culiste | Florence, et ux | Couder Messick | 241 | 496 |
| Campbell | Frank T. et ux | Henry V. Hall | 243 | 19 |
| Chase | Frank L. et ux | Carlton Bryon, et ux | 243 | 308 |
| (A) Carter | Frank S. Adm. | Leves Sand Co. | 244 | 448 |
| Chandler | Frank J. et ux | William D. McCabe, et ux | 244 | 508 |
| Cannon | Frank G. et ux | Everett C. Cannon | 245 | 582 |
| Clifton | Frederick E. et ux | Ermon M. Bollen | 246 | 290 |
| Cooper | Tennore, et ux | Mal Cooper, et ux | 247 | 254 |
| Coverdale | Frank U. et ux | Edith B. Marshall | 248 | 533 |
| Campbell | Frank T. et ux | Harley B. Mitchell | 249 | 295 |
| Carey | Frank B. et ux | Lydia M. Mathis | 251 | 243 |
| Coverdale | Frank A. et ux | Cornelius C. Marshall | 251 | 362 |
| Carey | Frank B. et ux | Hufus M. Reed | 254 | 410 |
| Crawford | Frederick H. et ux | E. benazer Jordan | 255 | 188 |
| Clendaniel | Fred, et ux | Joseph O. Hillis, et ux | 255 | 331 |
| Clifton | Frederick E. et ux | John K. Hudson | 256 | 33 |
| Carey | Frank B. et ux | William H. Stockman | 256 | 508 |
| Cooper | Florence, et ux | Kate J. Kiggin | 256 | 516 |
| Calhoun | Frank E. et ux | Ebe Walter | 256 | 526 |
| Carmean | Florence E. et ux | Robert H. Keane, et ux | 258 | 331 |
| Collins | Frederick H. et ux | Charles Lofland, et ux | 258 | 491 |
| Clark | Fred S. et ux | James H. McSwain, et ux | 260 | 412 |
| Chambers | Frank B. et ux | H. Hance Chambers | 260 | 499 |
| Clendaniel | Florence et ux | Charles E. Reed | 261 | 325 |
| Clendaniel | Florence B. et ux | Charles E. Reed | 261 | 325 |
| Carter | Frank et ux | William U. Marshall | 261 | 384 |
| Carter | Frank B. et ux | Warren Lodd | 262 | 585 |
| Carey | Frank B. et ux | Clarence Reed | 263 | 577 |
| Carey | Frank B. et ux | James C. Williams | 264 | 239 |
| Cordrey | Francis Nettie et ux | James H. Lynch, et ux | 265 | 451 |
| Cordrey | Francis Nettie et ux | William C. Borden | 268 | 223 |

AD970

| GRANTOR | To | GRANTEE | Book | Page |
|------------|------------------------|-----------------------------------|------|------|
| Carey | Frank B. et ux | Walter E. Argo | 271 | 423 |
| Chaloupka | Frank, et ux | Charles Slucklik | 271 | 61 |
| Carey | Frank B. et ux | Lester E. Clendaniel, et ux | 271 | 559 |
| Carter | Francis Bennett, et al | Herbert S. Bennett | 272 | 229 |
| Clifton | Frederick Nolan, et ux | Paris Thomas, et ux | 272 | 305 |
| Chichester | Frederick S. et al | Beers Lumber Co. | 272 | 577 |
| Carey | Frank B. et ux | Fannie C. Davidson | 273 | 478 |
| Clark | Florence A. et al | James A. Lee | 274 | 316 |
| Clark | Ferdinand, et al | James A. Lee | 274 | 316 |
| Clark | Ferdinand, et al | Florence A. Clark | 274 | 360 |
| Clark | Ferdinand, et al | Howard Wagner, et ux | 274 | 557 |
| Clifton | Frederick B. et ux | Blanch L. Bette | 274 | 466 |
| Clark | Florence A. et al | Howard Wagner, et ux | 274 | 557 |
| Clark | Florence A. et al | Bertha C. Robinson | 275 | 239 |
| Clark | Ferdinand, et al | Bertha C. Robinson | 275 | 239 |
| Campbell | Frank P. et ux | Lawrence E. Sipple, et ux | 275 | 589 |
| Clifton | Frederick E. et ux | State of Delaware | 276 | 100 |
| Conaway | Fred T. et ux | State of Delaware | 276 | 592 |
| Cates | Frank L. et ux | Benjamin Lawrence McDaniel, et ux | 277 | 138 |
| Crowley | Florence M. et al | George H. Derrickson | 277 | 547 |
| Campbell | Florence B. et al | Thimore M. Rogers | 279 | 93 |
| Culver | Fannie D. et al | Eastern Shore Public Service Co. | 280 | 21 |
| Cop | Francis E. et al | Atlantic Coast and Inland Cor. | 282 | 589 |
| Carter | Frank S. et al | Rehoboth By The Sea Realty Co. | 282 | 543 |
| Culver | Fannie D. et al | Harvey H. Hastings | 282 | 586 |
| Cates | Frank L. et ux | Idm. S. Keller | 283 | 241 |
| Clark | Florence A. et al | James Gaino, et al | 284 | 236 |
| Clark | Ferdinand, et al | James Gaino, et al | 284 | 236 |
| Chase | Frank L. | Mary C. Outten | 284 | 291 |
| Clevenger | Frank H. et ux | Thomas J. Salmoni, et ux | 285 | 53 |
| Conaway | Fred T. et al | State of Delaware | 287 | 7 |
| Causer | Foster, et al | State of Delaware | 287 | 116 |
| Carpenter | Florence J. et al | State of Delaware | 287 | 592 |
| Carpenter | F. et al | Standard Oil Co. | 288 | 258 |
| Craofoord | Frederick K. et ux | Viola Vincent | 289 | 562 |
| Coverdale | Frank A. | Harry M. Coverdale | 291 | 70 |
| Chambers | Frank B. | Samuel A. West, et ux | 291 | 335 |
| Carey | Fred et ux | State of Delaware | 292 | 80 |
| Chase | Frank L. et ux | Lewis M. Price | 294 | 41 |
| Chase | Frank L. et ux | James Martin | 294 | 78 |

AAD970

| GRANTOR | To | GRANTEE | Book | Page |
|------------|-------------------------|--|------|------|
| Campbell | Frank N. et al | J Reynolds Jackson et al | 294 | 491 |
| Causey | Frederick P. | Elizabeth James Grier | 294 | 554 |
| Coverdale | Frank A | Harry M. Coverdale | 296 | 215 |
| Clendaniel | Floyd et al | William St. Truitt | 296 | 287 |
| Clendaniel | Frederick et al | William St. Truitt | 296 | 287 |
| Carey | Francis C. et al | James C. Carey et al | 296 | 559 |
| Clifton | Frank H. et al | John St. Shells, et al | 297 | 71 |
| Chlor | Fannie, et al | Eastern Shore Public Service Co. | 297 | 298 |
| Chappell | Fred S. et al | Hillsboro Queen Anne Corp Corp. | 297 | 448 |
| Chappell | Fred S. et al | Hillsboro Queen Anne Co. of Corp. | 297 | 449 |
| Cordrey | Fannie E. | Emil A. Taylor, et al | 298 | 450 |
| Carter | Frank S. et al | Hilda M. Chambers | 300 | 306 |
| Causey | Frederick P. et al | William P. Richards of D.C. | 301 | 125 |
| Carpenter | Florence M. et al | James H. Hatchum | 301 | 475 |
| Crowley | Florence M. et al | Wallace E. Truitt | 302 | 322 |
| Cannon | Frederick H. et al | Trustees of New Zion M. E. Church Land | 302 | 376 |
| Church | First Baptist of Miford | Joseph E. Warren | 303 | 589 |
| Clark | Floyd, et al | Nolia A. Phillips | 304 | 190 |
| Conaway | Fred J. et al | Charles P. Messick, et al | 305 | 259 |
| Campbell | Frank P. et al | Irvin Smith et al | 307 | 48 |
| Carney | Frazier et al | Lulu M. Jackson | 307 | 442 |
| Causey | Frederick P. et al | Maria Causey | 307 | 462 |
| Craver | Forrest C. et al | State of Delaware | 299 | 130 |
| Clark | Florence A., et al | State of Delaware | 299 | 437 |
| Cordrey | Frank, W., et al | State of Delaware | 299 | 505 |
| Clift | Frank M. | Carmel L. Moore, et al | 308 | 230 |
| Carey | Frank E. et al | William H. Dodd | 308 | 421 |
| Chappell | Freddie A. et al | Hillsboro Queen Anne Co-operative | 309 | 1 |
| Chappell | Freddie A. et al | Hillsboro Queen Anne Co-operative | 309 | 240 |
| Corbett | Fred L. | Harvey A. Milbourn, et al | 309 | 383 |
| Craver | Forrest C., et al | Charles C. Oliphant, et al | 311 | 126 |
| Campbell | Frank P., et al | Beatrice A. Murray | 311 | 324 |
| Carney | Frazier, et al | Clarence B. Jackson | 312 | 313 |
| Carney | Frazier, et al | Clarence B. Jackson | 312 | 316 |
| Campbell | Frank P., et al | Harley C. White, et al | 312 | 355 |
| Conaway | Fred J., Admrs | Elwood Markman | 313 | 377 |
| Carney | Frazier, et al | Philip H. Jackson | 314 | 253 |
| Carver | Frank, S. et al | Franklin G. Truitt. | 317 | 147 |
| Cravley | Florence | Eastern Shore Pub. Serv. Co. | 317 | 593 |
| Calhoun | Frank C. et al | Eastern Shore Pub. Serv. Co. | 317 | 534 |

11070

| | GRANTOR | To | GRANTEE | Book | Page |
|--|------------|---------------------|---------------------------------|------|---------|
| | Bulwer. | Fannie D. | George E. Bulwer. | 317 | 574 |
| | Balshaw. | Frank C. sup. | David W. Steele, et al. | 317 | 575 |
| | Chase. | Frank J. sup. | Harry V. Bradford, et al. | 318 | 260 |
| | Cook. | Franklin B. et al. | Medaline M. Moore | 321 | 209 |
| | Coleman | Floyd, sup. | James Lee Smith | 321 | 217 |
| | Clyton | Frederick C. et al. | Denver Cropper, et al. | 322 | 283 |
| | Garrison. | Geo Mae, et al. | Hiram W. Bulwer, et al. | 324 | 364 |
| | Campbell, | Frank P. et al. | Pellie P. Murray, et al. | 324 | 498 |
| | Gates, | Frank J. et al. | Levin Spencer Gates, et al. | 325 | 327 |
| | Wooddale, | Frank A. et al. | J. Edward Byatt, et al. | 325 | 564 |
| | Conaway | Fred S. et al. | State of Delaware | 325 | 58 |
| | Campbell. | Frank P. et al. | State of Delaware | 325 | 320 |
| | Collins | Louise C. | Peoples Nat Bank of Del. | 327 | 572 |
| | Craver. | Forest C. et al. | William C. Pettigrew | 327 | 493 |
| | Chase, | Frank J. et al. | Samuel Karl Chase, | 327 | 592 1/2 |
| | Garrison. | Geo Mae, et al. | Milton H. Yorkes | 327 | 464 |
| | Crawey. | Frederick C. | Mildred E. Crawey. | 330 | 115 |
| | Garid. | Louise H. et al. | Helene E. Tapp. | 330 | 286 |
| | Gray. | Louise H. et al. | Helene E. Tapp. | 330 | 287 |
| | Godrey. | Fannie C. et al. | Louise Trust Co. | 331 | 257 |
| | Campbell. | Frank P. et al. | James M. Tunnell, | 331 | 573 |
| | Gray. | Frances E. et al. | Leroy H. Moore. | 332 | 511 |
| | Galer, | Frank, et al. | Pasquale Passara | 333 | 566 |
| | Crater, | Frank S. et al. | William Robert Heil, et al. | 334 | 67 |
| | Conaway. | Fred S. et al. | Raymond L. Conaway, et al. | 334 | 294 |
| | Gray. | Louise H. et al. | Elizabeth M. Galt. | 337 | 287 |
| | Chandler. | Frank J. et al. | Eli H. Chandler, et al. | | |
| | | | Trading as Chandler & M. et al. | 337 | 445 |
| | Carpenter, | Frank, et al. | Willie Ramon, et al. | 337 | 576 |
| | Cannon. | Frank J. | Roy Allen Cannon, | 338 | 268 |
| | Crowther. | Francis, et al. | Bernice Mettys, | 338 | 293 |
| | Chandler, | Frank J. et al. | William B. Chandler, Jr., | 338 | 407 |
| | Crover, | Forest C. et al. | Agnes C. James, | 338 | 547 |
| | Campbell, | Frank P. et al. | W. Blaine Atkins, | 338 | 585 |
| | Carpenter. | Frank | County Trust Co, "cond," | 339 | 106 |
| | Chandler. | Frank J. et al. | Walter E. Perkins, | 339 | 313 |
| | Wooddale, | Frank A. et al. | Levi J. Bahw, et al. | 340 | 84 |
| | Wooddale, | Frank A. et al. | Lenna H. Cox, | 341 | 33 |
| | Collins, | Fred, et al. | Roy Victor Stallard, et al. | 344 | 441 |
| | Collins, | Fred, et al. | Roy Victor Stallard, et al. | 345 | 416 |

AAD970

| GRANTOR | To | GRANTEE | Book | Page |
|-----------|--------------|-------------------------------|------|------|
| Brookley. | Louise M. | Lorenia Hudson, | 345 | 560 |
| Clark. | Fayette | Frank C. Holloway, | 345 | 587 |
| Clark. | Myrtle | Marquis L. Hudson, | 346 | 506 |
| Clark. | Myrtle | Charles L. Hudson, | 346 | 509 |
| Clark. | Frank | State of Delaware | 335 | 119 |
| Clark. | Frank Daniel | State of Delaware | 335 | 394 |
| Clark. | Louise | James A. Bennett, | 348 | 111 |
| Clark. | Frank Daniel | Robert R. Haynes, | 348 | 352 |
| Clark. | Jennie D. | Charles S. Hulver | 349 | 312 |
| Clark. | Frank | Louise D. Gingate | 350 | 338 |
| Clark. | Frank S. | Charles C. Clark | 350 | 534 |
| Clark. | Frank | Bessie M. Green, | 352 | 139 |
| Clark. | Frank | Hattie Todd, | 352 | 160 |
| Clark. | Frank S. | Leland S. Burton, Jr., | 353 | 1 |
| Clark. | Francis | J. Maurice Graws, | 353 | 321 |
| Clark. | Francis | Paul C. Collins, | 354 | 274 |
| Clark. | Frank S. | Catherine C. Marshall | 355 | 403 |
| Clark. | Frank S. | Weston C. Townsend, | 356 | 68 |
| Clark. | Frank S. | Frank S. Carter, Jr., | 356 | 81 |
| Clark. | Fredrick S. | Alvord B. Clifton, | 356 | 104 |
| Clark. | Fredrick S. | Alvord B. Clifton, | 356 | 104 |
| Clark. | Fred S. | Nancy C. James | 356 | 501 |
| Clark. | Fred S. | Ralph S. Spitzer, | 357 | 341 |
| Clark. | Frank | Delaware Rural Electric Assn, | 310 | 139 |
| Clark. | Frank | Delaware Rural Electric Assn, | 310 | 306 |
| Clark. | Fredrick S. | Frank Komrowski, | 358 | 231 |
| Clark. | Fredrick S. | William J. Lindale, | 358 | 258 |
| Clark. | Frank S. | Roy Allen Cannon, | 359 | 39 |
| Clark. | Frank Daniel | Norman Fountain, | 359 | 323 |
| Clark. | Frank S. | Lillie C. McLean, | 359 | 470 |
| Clark. | Frank | Anna B. Pennell, | 359 | 586 |
| Clark. | Louise | Raymond H. Elliott, | 360 | 296 |
| Clark. | Fredrick S. | Harold Wilson, | 362 | 420 |
| Clark. | Frank S. | Mae Hall McCabe | 363 | 280 |
| Clark. | Fredrick S. | Lawrence S. Sitchell, | 365 | 349 |
| Clark. | Frank S. | Delaware Power Light Co., | 365 | 509 |
| Clark. | Frank S. | Charles C. Hignutt, | 367 | 419 |
| Clark. | Fred | Harry H. Seines, | 368 | 234 |
| Clark. | Frank | Elsie B. Fryling, | 368 | 400 |
| Clark. | Frank S. | Margaret C. Spitzer, | 369 | 154 |

AAD970

| GRANTOR | To | GRANTEE | Book | Page |
|------------|------------------------------|---|------|------|
| Cargal. | Frank ^{stat} | Phillip H. Nelson. | 369 | 345 |
| Collins. | Frank ^{stat} | Phillip H. Nelson. | 369 | 345 |
| Cannon. | Frank D. ^{stat} | Charles Paul Moore, ^{stat} | 371 | 14 |
| Cannon. | Frank D. ^{stat} | Trustees of Concord Methodist Church, ^{stat} | 371 | 255 |
| Campbell. | Frank P. ^{stat} | Franklin C. Houser, ^{stat} | 371 | 439 |
| Chunow. | Frank A. ^{stat} | Delaware Power & Light Co. | 372 | 394 |
| Cannon. | Frank A. ^{stat} | Delaware Power & Light Co. | 372 | 397 |
| Collins. | Fred G. ^{stat} | Delaware Power & Light Co. | 373 | 73 |
| Collins. | Florence C. | James E. Andrews, ^{stat} | 374 | 220 |
| Carpenter. | Frank ^{stat} | Henry Miller Donovan, ^{stat} | 374 | 379 |
| Porter. | Frank S. Jr. ^{stat} | William C. Dodd, ^{stat} | 375 | 83 |
| Cooper. | Frank | Andrew J. Murray, ^{stat} | 376 | 261 |
| Chudaniel. | Frank ^{stat} | Edna C. Postles, | 377 | 277 |
| Collings. | France G. ^{stat} | Walter A. Collings, ^{stat} | 377 | 315 |
| Coyne. | Frank ^{stat} | Minnie L. Miller. | 378 | 8 |
| Carpenter. | Frank ^{stat} | William R. Mincey, ^{stat} | 378 | 138 |
| Cordale. | Frank A. ^{stat} | Leiford C. Kelly, ^{stat} | 378 | 427 |
| Parile. | Florence | State of Delaware | 345 | 297 |
| Cannon. | Frank D. ^{stat} | State of Delaware | 345 | 376 |
| Cannon. | Frank D. ^{stat} | State of Delaware | 345 | 425 |
| Cook. | Franklin D. ^{stat} | Mildred C. Brittingham, | 381 | 253 |
| Callum. | Frank ^{stat} | William Richard Collins, ^{stat} | 381 | 453 |
| Chappel. | Fred. ^{stat} | Dorothy R. Rattidge, ^{stat} | 381 | 482 |
| Chudaniel. | Frank Jr. ^{stat} | Dolphus B. Wilkins, | 382 | 506 |
| Cott. | Flossie ^{stat} | Rice Clark Collins, | 382 | 583 |
| Coy. | Franklin ^{stat} | E. Donovan, Hans, | 384 | 44 |
| Cranley. | Frank ^{stat} | Frederick A. James, | 384 | 183 |
| Carmine. | Frank ^{stat} | Grace Methodist Episcopal Church, | 385 | 14 |
| Porter. | Frank S. ^{stat} | Lussey Sald Co., | 385 | 375 |
| Carey. | Frank C. ^{stat} | Fred Patrick, | 386 | 206 |
| Carey. | Frank C. ^{stat} | Francis Mitchell, | 386 | 254 |
| Carmine. | Florence C. | Harry A. McAllister, | 387 | 147 |
| Cott. | Flossie ^{stat} | Allie Fati Samuel Cotte, | 387 | 549 |
| Crain. | Francis ^{stat} | Adams and Crain, Inc., | 388 | 94 |
| Carey. | Frank C. ^{stat} | Francis Carey, | 388 | 241 |
| Carpenter. | Frank M. ^{stat} | Luther G. Donovan, ^{stat} | 391 | 208 |
| Cranay. | Fred, ^{stat} | Harry B. Davis, Jr., ^{stat} | 391 | 340 |
| Church. | First Methodist | Matthew J. Aydelotte | 391 | 503 |
| Cook. | Franklin D. | State of Delaware | 394 | 98 |
| Culow. | Fannie D. ^{stat} | Charles S. Culver, | 394 | 487 |

| GRANTOR | To | GRANTEE | Book | Page |
|--------------------------------------|-----------------------------------|--|------|------|
| Cannon, | Frank D. ^{etal} | Leon J. Trivitts | 395 | 227 |
| Coming | Florence K. ^{etal} | Henlopen Acres, Inc. | 396 | 109 |
| Cooling | Frederick B. ^{etal} | E. Donald Simpler, ^{etal} | 397 | 23 |
| Carmine | Flo Marie ^{etal} | Dois E. Hansen | 397 | 85 |
| Carter | Frank S. ^{etal} | Louis Michalski ^{etal} | 397 | 470 |
| Cain, | Florence G. ^{etal} | Glenn W. Ward | 398 | 132 |
| Culver, | Frank L. ^{etal} | Byth C. Wilkins | 398 | 506 |
| Clifton, | Frederick B. ^{etal} | Cora C. Clifton, ^{etal} | 399 | 184 |
| Custis, | Frances G. ^{etal} | Ralph F. Williams | 399 | 280 |
| Crafton, | Fay, ^{etal} | Shirley C. Foster, ^{etal} | 400 | 131 |
| Cleodaniel, | Frank, ^{etal} | Frank Cleodaniel, ^{etal} | 400 | 230 |
| Cahall, | Frances M. ^{etal} | Samuel Richard Wilson, ^{etal} | 403 | 387 |
| Carmine, | Frank B. ^{etal} | W. Blaine Atkins | 406 | 118 |
| Cannon, | Frank R. ^{etal} | Seaford Angless, ^{etal} | 409 | 64 |
| Carey, | Frances Elizabeth ^{etal} | Walter B. Casey, ^{etal} | 409 | 397 |
| Church, First Par. of Ev. in Christ, | | John Henry Sealsbury | 410 | 272 |
| Calio, | Frank ^{etal} | Oliver J. Whaley, ^{etal} | 413 | 448 |
| Carmine, | Flo Marie ^{etal} | Merrill G. King, ^{etal} | 414 | 20 |
| Cleodaniel, | Frank Jr. ^{etal} | Charles R. Murphy, Jr. ^{etal} | 414 | 333 |
| Collins, | Fred ^{etal} | State of Delaware | 402 | 375 |
| Crowley, | Frank ^{etal} | Nettie M. Moore | 415 | 44 |
| Coverdale, | Freeman ^{etal} | William B. Morgan, ^{etal} | 416 | 439 |
| Carter, | Frank S. ^{etal} | Edgar Wilson Ingram, Jr. ^{etal} | 420 | 280 |
| Carmine, | Flo M. ^{etal} | State of Delaware | 418 | 164 |
| Clifton, | Frederick G. ^{etal} | Belisario Contreras, ^{etal} | 424 | 147 |
| Cannon, | Frank David ^{etal} | Roy Allen Cannon, ^{etal} | 424 | 170 |
| Carter, | Frank S. Jr. ^{etal} | Francis W. Mitchell | 425 | 535 |
| Causey, | Foster ^{etal} | George W. Cleodaniel, ^{etal} | 425 | 582 |
| Custis, | Frances G. ^{etal} | Donald F. Yerkes | 426 | 115 |
| Carmine, | Flo M. ^{etal} | State of Delaware | 428 | 32 |
| Collins, | Fred L. ^{etal} | Milton D. Yerkes, ^{etal} | 426 | 524 |
| Clifton, | Frederick N. ^{etal} | Ford's Cocktail Lounge, Inc. ^{etal} | 429 | 386 |
| Carmine, | Flo Marie ^{etal} | Merrill G. King, ^{etal} | 432 | 75 |

A48970

| | GRANTOR | To | GRANTEE | Book | Page |
|--------|-------------|-----------------|---------------|-------------|--------|
| | Clymer | George, etal | Richard | Hartley | 23 75 |
| | Com. of | Georgetown | Prince | Lonsend | 26 56 |
| | Conwell | Gerardus ety | John G. | Conwell | 28 335 |
| I | Collins | George, ety | Mitchell | Dirrickson | 29 282 |
| | Carmean | Hubert | Augustus | Le Cat | 29 431 |
| | Conwell | George, etal | Jeremiah | Conwell | 32 339 |
| | Conwell | George, etal | John | Conwell | 32 341 |
| I | Conwell | George, etal | William | Conwell | 32 342 |
| | Clymer | George, etal | Isaac | Lunnell | 33 229 |
| | Collins | Gillis | Joshua | Culver | 35 59 |
| | Collins | Gillis | Daniel | Hasting | 35 68 |
| | Collins | Gillis | Daniel | Hasting | 35 306 |
| | Collins | Gillis | Daniel | Hasting | 35 309 |
| AAD970 | Conwell | George C. | Cornelius | Coulter | 37 6 |
| | Conwell | George C, ety | John | Morris | 37 356 |
| | Conwell | George C. | Daniel H. | Crocker | 37 397 |
| | Conwell | George | William H. | Green | 37 427 |
| | Clendaniel | George C. etal | Benjamin | Clendaniel | 40 437 |
| | Crawford | George, etal | John | Torbett | 41 444 |
| | Clendaniel | George, etal | Robert | Ingram | 41 451 |
| | Crockett | G. F. H. | Benton H. | Crockett | 42 400 |
| | Crockett | G. F. H. | Isaac | Conway | 42 401 |
| | Culver | George | Caleb | Ross | 43 6 |
| | Crawford | George, etal | Elisha | Crawford | 43 454 |
| | Collins | George H. ety | John T. | Ricards | 49 153 |
| | Clendaniel | George, ety | Boaz | Harren etal | 50 95 |
| | Clendaniel | George (Treas.) | Jeremiah | Morris | 50 258 |
| | Clendaniel | George (Treas.) | Jeremiah | Morris | 50 258 |
| | Calhoon | George T. ety | David J. | Ennis, etal | 51 421 |
| | Collins | George H. ety | Benjamin | Books | 52 519 |
| | Campbell | George | Isaac | McCabe | 53 45 |
| | Collins | George H. ety | William H. | Ross | 53 455 |
| | Collins | George H. | James H. | Phillips | 55 469 |
| | Chase | George B. etal | William | Pettyjohn | 56 45 |
| | Chase | George B. etal | Truitt | Pettyjohn | 56 52 |
| | Chase | George B. etal | Benjamin | Maples | 56 338 |
| | Annun | George H. | William D. H. | Barnard | 57 8 |
| | Clendaniel | George (Adm) | Isaac | Betts | 57 51 |
| | Chase | George B. etal | James S. | Chase | 57 69 |
| | Chamberlain | George C. | Sarah S. | Benson | 57 491 |

| GRANTOR | | To | GRANTEE | Book | Page |
|-------------|-----------------------------|------------|----------------|------|------|
| Chamberlain | George | David | Lingo | 57 | 495 |
| Cannon | Greensbury, et al | John | Corner | 58 | 431 |
| Cannon | Greensbury, et al | Henry | Hooker | 58 | 514 |
| Collins | George H. | Raymond | Costes | 59 | 247 |
| Campbell | George | Joseph J. | Harrison | 61 | 57 |
| Cannon | Greensbury | Thomas G. | Saunders | 61 | 134 |
| Cannon | George H. et al | John C. | Cannon | 62 | 435 |
| Collins | George H. et al | William | Cannon | 62 | 457 |
| Collins | George H. et al | Jacob | Knowles | 62 | 471 |
| Collins | George H. et al | James | Scott | 62 | 473 |
| Cannon | George H. | George H. | Magee | 63 | 211 |
| Cannon | George B. et al | John H. | Messick | 63 | 223 |
| Chase | George B. et al | William | Pettyjohn | 63 | 289 |
| Cannon | Greensbury | Geese H. | Layton | 64 | 7 |
| Cannon | George H. et al | John | Collins | 64 | 13 |
| Collins | George H. et al | William | Taylor (Jr) | 64 | 339 |
| Carey | George H. et al | Elijah H. | Tarsons | 65 | 115 |
| Cannon | George H. et al | Hooker | Burton | 65 | 121 |
| Cannon | George | John | Spicer | 65 | 189 |
| Cannon | Greensbury ^{et al} | George H. | Phillips | 66 | 100 |
| Cannon | Greensbury ^{et al} | James H. | Morgan | 66 | 476 |
| Cannon | George H. et al | Leiah | Ellis | 69 | 144 |
| Cannon | Greensbury ^{et al} | Robert T. | Phillips | 69 | 226 |
| Cannon | George H. et al | Henry H. | Kateon, et al | 69 | 274 |
| Carpenter | George, et al | William | Ellegood | 70 | 358 |
| Collins | George H. et al | Samuel J. | Morgan | 73 | 388 |
| Campbell | George et al | Lambert | Campbell | 74 | 301 |
| Cooper | George M. et al | William P. | Thomson, et al | 74 | 525 |
| Culver | Garrison ^{et al} | Ebenezer | Legate | 75 | 404 |
| Costes | George H. et al | Leah | Wetle | 75 | 478 |
| Cooper | George M. et al | Elijah | Burton | 76 | 49 |
| Carey | George H. et al | William P. | Carey | 76 | 143 |
| Cannon | George, et al | George T. | Cole | 76 | 295 |
| Cole | George T. | Joshua | Hero | 76 | 307 |
| Clark | Gideon H. | Major | Townson | 77 | 65 |
| Carpenter | Gideon T. | William | Fowler (Jr) | 77 | 191 |
| Carpenter | George, et al | Jane | Carpenter | 78 | 272 |
| Cannon | Greensbury ^{et al} | Samuel J. | Fitchens | 78 | 421 |
| Cannon | Greensbury ^{et al} | William E. | King | 78 | 422 |
| Cannon | Greensbury ^{et al} | George H. | Phillips | 78 | 552 |

| | GRANTOR | To | GRANTEE | Book | Page |
|--------|------------|-------------------|--------------------------|------|------|
| | Clendaniel | George H. et al | David Russell et al | 80 | 198 |
| | Capron | Gabriel H. et al | William F. West | 81 | 132 |
| | Collins | George | Urias S. Braham | 81 | 257 |
| I | Chambers | George, et al | Robert C. Chambers | 84 | 147 |
| | Cannon | Greensbury, et al | Charles M. Cullen | 84 | 264 |
| | Cannon | Greensbury, et al | Inn F. Ellegood | 85 | 8 |
| | Cannon | Greensbury, et al | Robert S. Ellegood et al | 85 | 10 |
| I | Collins | George H. et al | William H. Downes | 86 | 562 |
| | Cannon | Greensbury, et al | Mary J. Moore | 89 | 290 |
| | Cannon | George H. et al | William G. Carey | 90 | 198 |
| | Cannon | George H. et al | Phoebe A. Jones | 90 | 433 |
| | Calhoun | George C. et al | James H. Speakman | 90 | 493 |
| AAD370 | Coulbourn | George F. et al | William J. Quillen | 92 | 2 |
| | Calloway | George F. et al | Jacob T. Hard, et al | 92 | 586 |
| | Coulbourn | George F. et al | Thomas H. Phillips | 93 | 330 |
| | Calhoun | George C. et al | John L. Thompson | 96 | 90 |
| | Calhoun | George H. et al | Gideon H. Calhoun | 97 | 24 |
| | Calhoun | George H. et al | John H. Mc Colley | 97 | 131 |
| | Calhoun | George C. et al | Clara R. Ellegood | 97 | 494 |
| | Chambers | George | Peter J. Chambers | 97 | 502 |
| | Calhoun | George C. et al | John H. Maxwell | 98 | 297 |
| | Carey | George H. et al | John M. C. Moore | 98 | 411 |
| | Coulbourn | George F. et al | Elizabeth Phillips | 98 | 420 |
| | Cordrey | George, et al | John F. Hayes | 99 | 43 |
| | Cannon | George H. et al | William S. Carey | 99 | 58 |
| | Calhoun | George C. et al | George A. Jones | 99 | 65 |
| | Calhoun | George C. et al | Isaac H. Short, (jr) | 100 | 160 |
| | Chambers | George | Warbeson Hickman | 100 | 370 |
| | Cannon | George H. et al | William B. White | 100 | 443 |
| | Calhoun | George C. et al | Elizabeth A. Wilson | 101 | 61 |
| | Cannon | George H. et al | Keuben Donovan | 101 | 190 |
| | Calhoun | George C. et al | Ingheline Cook | 101 | 214 |
| | Cannon | George H. et al | Joshua Phillips | 101 | 237 |
| | Calhoun | George C. | George A. Jones | 101 | 531 |
| | Calhoun | George C. et al | James H. Speakman | 101 | 546 |
| | Cannon | George H. et al | William S. Phillips | 102 | 242 |
| | Cannon | George H. (adm) | Samuel B. West | 103 | 276 |
| | Claque | George, et al | G. C. Linker | 103 | 398 |
| | Calhoun | George C. et al | Wansford W. Johnson | 104 | 121 |
| | Cannon | George H. et al | Charles H. Rogers | 104 | 396 |

| GRANTOR | To | GRANTEE | Book | Page |
|------------|------------------|-------------------------|------|------|
| Coates | George H. Pital | Rodest N. Williams | 106 | 81 |
| Cannon | George H. Pital | Hatter P. Helen | 106 | 140 |
| Clelandiel | George, etuy | John Clelandiel | 106 | 220 |
| Cooper | George, H. Pital | William E. Short | 106 | 344 |
| Conaway | George, etal | Mary W. Short | 106 | 344 |
| Cooper | George H. etal | William E. Short | 106 | 344 |
| Cannon | George H. etal | William H. Rogers | 106 | 465 |
| Culver | George H. etal | Joshua H. Marvel | 107 | 16 |
| Cannon | George H. etal | Jacob M. Jones | 107 | 85 |
| Calhoun | George C. etal | David Calhoun | 107 | 313 |
| Clelandiel | George, etuy | John S. Short | 107 | 437 |
| Clifton | George H. etuy | John C. Haggard | 109 | 135 |
| Cannon | George H. etal | Isaac J. Hearn | 110 | 81 |
| Cannon | George H. etal | William Rogers | 110 | 124 |
| Calhoun | George C. etuy | William G. Thoroughgood | 110 | 150 |
| Coates | George H. Pital | John C. Haggard | 110 | 383 |
| Coates | George H. Pital | Daniel K. Burton | 110 | 580 |
| Coates | George H. Pital | Lease E. Roach | 111 | 506 |
| Coates | George H. Pital | Willard S. Lingo | 111 | 568 |
| Coates | George H. Pital | Curtis C. Reed | 112 | 78 |
| Coulbourn | George H. etuy | Elizabeth Phillips | 112 | 514 |
| Calhoun | George C. | Del. Md. and Va. Co. | 113 | 246 |
| Coates | George H. Pital | James A. Carey | 114 | 157 |
| Clelandiel | George H. etuy | Thomas G. Hughes | 114 | 409 |
| Calhoun | George C. etuy | William J. Bancett | 114 | 453 |
| Clifton | George H. etuy | Willard H. Murray | 115 | 103 |
| Coates | George H. Pital | George Holland | 115 | 228 |
| Coates | George H. Pital | John C. Hall | 115 | 459 |
| Coates | George H. Pital | James B. Walker | 115 | 499 |
| Coulbourn | George H. etuy | Caleb K. Insley | 115 | 505 |
| Cannon | George H. etal | Elexzine Hastings | 115 | 559 |
| Coates | George H. Pital | David M. Conwell | 116 | 461 |
| Coates | George H. Pital | John Brittingham | 117 | 339 |
| Coates | George H. P. | Mark L. Davis | 118 | 445 |
| Callaway | George H. etuy | James H. Callaway | 119 | 69 |
| Coates | George H. Pital | Comfort J. Harclow | 119 | 204 |
| Culver | George H. etuy | Wilbert Layton | 119 | 230 |
| Clifton | George H. etuy | William C. Smith | 119 | 446 |
| Calhoun | George C. etuy | Mary Stockman | 121 | 420 |
| Callaway | George H. etal | Mattha F. Cannon | 121 | 464 |

| | GRANTOR | To | GRANTEE | Book | Page |
|--|-------------|----------------|-----------------------------------|------|------|
| | Cordrey | George, etal | Joseph H. Hayes | 121 | 482 |
| | Coates | George H. etal | William St. Jones | 122 | 31 |
| | Calhoun | George C. etux | Georgetown R. 2nd L. Assn. | 123 | 55 |
| | Clark | George H. etux | William St. Huddle | 123 | 275 |
| | Calhoun | George C. etux | Jacob V. Calhoun | 123 | 386 |
| | Calhoun | George C. etux | Effie C. Vickers | 123 | 389 |
| | Carpenter | Hideon T. etux | Oscar Carpenter | 123 | 489 |
| | Calhoun | George C. etux | Zacariah Keet | 124 | 473 |
| | Coates | George H. etal | Milton. Suit Mfg. & Bldg. Co. | 124 | 489 |
| | Coates | George H. etal | Eli L. Collins | 125 | 71 |
| | Calhoun | George C. etux | John H. Truitt (of H) | 125 | 106 |
| | Cordrey | George H. etux | Ober Cordrey | 125 | 152 |
| | Cordrey | George H. etal | Ober Cordrey | 125 | 153 |
| | Cropper | George H. etux | George St. Krice | 125 | 215 |
| | Cannon | George H. etal | Briensbury P. Dukes | 127 | 67 |
| | Coates | George H. etal | Com. of Col. Public School Milton | 127 | 232 |
| | Calhoun | George C. etux | John C. Green | 127 | 270 |
| | Clark | Hideon H. | Maud B. Furman | 127 | 284 |
| | Calhoun | George C. | John H. Truitt (of H) | 127 | 350 |
| | Culver | George H. etux | Bertha M. Culver | 128 | 350 |
| | Condiff | George H. | Thomas H. B. Skull | 129 | 197 |
| | Coverdale | George H. etal | Mary H. Messick | 129 | 497 |
| | Calhoun | George C. etux | Jandredth L. Layton | 132 | 57 |
| | Culver | George H. etux | George J. Culver | 132 | 110 |
| | Calhoun | George C. etal | Frank Jefferson | 132 | 462 |
| | Christopher | George H. etux | Thomas J. Waller | 132 | 553 |
| | Clark | George C. etux | William A. Keet | 133 | 381 |
| | Collins | George B. etal | Samuel R. Collins, etal | 134 | 319 |
| | Campbell | George, etux | Mary M. Harrison | 134 | 347 |
| | Calhoun | George C. etux | James H. Ward | 135 | 592 |
| | Collins | George B. etux | J. Stanley Short | 136 | 141 |
| | Coverdale | George A. etal | Mary A. Coverdale | 136 | 482 |
| | Calhoun | George C. etal | Laura B. Lowe | 136 | 560 |
| | Calloway | George, etal | Perry M. Culver | 137 | 319 |
| | Calhoun | George C. etal | James Sweeney | 137 | 379 |
| | Coates | George H. etux | William J. Banning | 138 | 175 |
| | Carey | George, etal | Keuben J. Smith | 139 | 242 |
| | Calhoun | George C. etal | Grace M. King | 139 | 245 |
| | Calhoun | George C. etal | Loda B. King | 139 | 367 |
| | Coates | George H. etal | Robert C. Beardsley | 139 | 545 |

AAD970

✓

| GRANTOR | To | GRANTEE | Book | Page |
|-------------|-------------------|-----------------------------|------|------|
| Calhoun | George C. et al | American Packers Assn. | 140 | 168 |
| Carey | George, et al | John T. Salvage | 143 | 92 |
| Coates | George H. et al | William A. Went, et al | 143 | 279 |
| Collins | George B. et al | Samuel K. Collins | 143 | 313 |
| Collins | George H. et al | George B. Truitt | 143 | 327 |
| Coates | George H. et al | Alice H. K. K. K. | 144 | 327 |
| Campbell | George, et al | George F. Campbell | 144 | 480 |
| Cannon | George H. | Levi M. Cannon | 145 | 209 |
| Calhoun | George C. et al | John C. Hudson | 147 | 23 |
| Calhoun | George C. et al | Calhoun and Jones Co. | 148 | 28 |
| Coates | George H. et al | Cornelius M. Staples, et al | 148 | 412 |
| Carey | George L. et al | Curtis F. Mitchell | 148 | 114 |
| Coates | George H. et al | James A. Wilson | 149 | 592 |
| Coates | George H. et al | James A. Wilson | 149 | 594 |
| Coates | George H. et al | James A. Wilson | 149 | 597 |
| Carey | George L. et al | Samuel M. White | 150 | 79 |
| Calhoun | George C. et al | Edgar H. Jefferson | 150 | 232 |
| Coates | George H. et al | Charlotte C. Black | 150 | 520 |
| Clark | Gertrude D. et al | Charlotte C. Black | 150 | 520 |
| Coates | George H. et al | Cornelius M. Staples, et al | 151 | 282 |
| Coates | George H. et al | William H. Davidson | 151 | 475 |
| Coates | George H. et al | Edward L. Davidson | 151 | 478 |
| Culver | George H. et al | M. Thomas Smith | 151 | 513 |
| Cleindaniel | George H. et al | George H. Hall | 152 | 21 |
| Coates | George H. et al | Josiah Culver | 152 | 6 |
| Clark | Gertrude D. et al | Josiah Culver | 152 | 6 |
| Coates | George H. et al | Nathaniel H. White | 152 | 9 |
| Clark | Gertrude D. et al | Nathaniel H. White | 152 | 9 |
| Coates | George H. et al | Nathaniel H. White | 152 | 11 |
| Clark | Gertrude D. et al | Nathaniel H. White | 152 | 11 |
| Carpenter | George, et al | David H. Holland | 152 | 333 |
| Calhoun | George H. | Ephraim T. Calhoun | 153 | 118 |
| Cleindaniel | George H. | Fred Strait | 153 | 228 |
| Carpenter | Hideon T. et al | Hideon H. Burton | 155 | 339 |
| Coates | George H. et al | William C. Clements | 156 | 244 |
| Coates | George H. et al | William C. Clements | 156 | 247 |
| Cannon | George C. et al | Albert Bowers | 158 | 177 |
| Culver | George H. et al | Edward L. Culver | 158 | 349 |
| Carmean | George H. et al | George N. Rogers | 159 | 183 |
| Cordley | George H. et al | Josiah Dallas Marvil | 160 | 412 |

| GRANTOR | To | GRANTEE | Book | Page |
|-------------|-------------------|---------------|------------------|---------|
| Cannon | George H. | George A. | Bette | 161 82 |
| Clark | Lideon H. etal | John P. | Howard | 161 125 |
| Carey | George, etal | Philip A. | Carey | 161 356 |
| Collins | George H. etal | Seth | Staller | 162 218 |
| Christopher | George H. etal | Andrew J. | Horsley Jr. etal | 163 25 |
| Coates | George H. P. etal | M. E. Church | of Milford | 163 252 |
| Carey | George P. | Timothy E. | Townsend | 164 416 |
| Cannon | Granville A. etal | Alexander H. | West | 164 493 |
| Clark | Lideon H. | William T. | Brasure | 164 512 |
| Clendaniel | George H. | Frank P. | Kennett, etal | 165 22 |
| Carpenter | Lideon T. etal | George H. | Shockey | 165 76 |
| Collins | George H. etal | G. Ernest | Calloway | 165 213 |
| Collier | George B. | Elizabeth | Sedwick | 165 243 |
| Coverdale | George, etal | David B. | Karren, etal | 165 502 |
| Coates | George H. P. etal | Thomas E. | Brittingham | 166 474 |
| Coverdale | George, etal | Charles E. | Hock | 167 9 |
| Carey | George, etal | Benton B. | Gordy | 167 289 |
| Cannon | Bertrude B. etal | George F. | Morgan | 167 328 |
| Collison | George H. etal | George F. | Noble | 167 334 |
| Coverdale | George A. | Levi J. M. | Coverdale | 167 487 |
| Clendaniel | George H. etal | Turnell F. | Bennett, etal | 168 123 |
| Collins | George H. etal | Joseph B. | West | 168 169 |
| Culver | George H. etal | Julia A. | Harn | 168 255 |
| Cobaugh | George H. etal | Earl | Cobaugh | 168 420 |
| Carey | George E. etal | Hubert J. | Chamberlin | 168 470 |
| Coverdale | George, etal | George H. | Jones | 169 94 |
| Collins | George H. etal | Jessie M. | Obier | 169 154 |
| Cannon | Granville A. | Walter L. | Rogers | 169 311 |
| Coverdale | George H. etal | George P. | Tunnell | 169 500 |
| Callaway | George H. etal | Edward J. | Hinder | 169 522 |
| Campbell | George S. etal | George H. | Hall | 169 565 |
| Cox | George A. etal | Robert C. | Phillips | 170 154 |
| Cordrey | George H. etal | Mary B. | Cordrey | 170 254 |
| Clanz | George, etal | J. Dallas | Marwill, etal | 171 328 |
| Calhoun | Bertrude L. | Greensbury H. | Polite | 172 102 |
| Cannon | George H. etal | Asahel H. | Jodd | 172 132 |
| Cannon | George C. etal | William H. | McCabe | 172 342 |
| Coates | George H. P. etal | Alfred H. | Lofland | 173 288 |
| Coates | George H. P. etal | John P. | Reed | 173 391 |
| Clark | George E. | Annie M. | Murray, etal | 174 38 |

0264V

| GRANTOR | To | GRANTEE | Book | Page |
|------------|-------------------|----------------------------|----------------|---------|
| Calhoun | Bertrude L. | Harry C. | Eachum | 174 338 |
| Cordrey | George H. et al | Hattie C. | Twilley | 174 598 |
| Cordrey | George H. et al | Hattie C. | Twilley | 175 73 |
| Cordrey | George H. et al | Mary J. | Cordrey | 175 75 |
| Collins | George E. | Victor A. | Mosce | 175 370 |
| Clark | George C. et al | Walter B. | Thob | 175 399 |
| Calhoun | Bertrude L. | William M. | Calhoun, et al | 176 117 |
| Calhoun | Bertrude L. | Ella | Calhoun, et al | 176 117 |
| Coverdale | George, et al | James H. | Hitch | 176 380 |
| Cordrey | George H. et al | Harry H. | Ellis | 176 549 |
| Cannon | Granville (et al) | John E. | McCree | 177 31 |
| Clark | Bertrude L. et al | Lilla H. | Hill | 177 238 |
| Coverdale | George et al | Commissioners of Levee | | 177 263 |
| Cordrey | George, et al | Charles D. | Murphy, et al | 177 278 |
| Carter | George, et al | Fayette B. | Short | 177 304 |
| Clark | Bertrude D. et al | Charles | Barker | 177 310 |
| Cannon | Bertrude, et al | Jacob H. | Culver | 177 575 |
| Coates | George H. et al | Hattie J. | Keed | 177 583 |
| Clark | Bertrude L. et al | Thomas H. | Hilson | 178 580 |
| Coates | George H. et al | Thomas H. | Hilson | 178 580 |
| Clark | Bertrude, et al | Samuel C. | Cross | 178 203 |
| Clark | Bertrude D. et al | George H. | Lumpum | 178 224 |
| Clark | Bertrude D. et al | William E. | Deputy, et al | 178 401 |
| Clark | Bertrude D. et al | Emma D. | Fisher | 178 489 |
| Calhoun | George C. | Joseph M. | Cannon | 179 133 |
| Clark | Bertrude D. et al | B. Edward | Killis | 179 485 |
| Campbell | A. Frank M. et al | Coleman du Pont Road, Inc. | | 180 49 |
| Coates | George H. et al | Jessie A. | McCree | 180 165 |
| Clark | Bertrude D. et al | Jessie A. | McCree | 180 165 |
| Clark | Bertrude D. et al | Thos. H. | Hilson Atty | 180 168 |
| Coates | George H. et al | Thos. H. | Hilson Atty | 180 168 |
| Clendaniel | George H. et al | William R. | Keed | 180 214 |
| Cannon | George H. et al | Joe A. | Lindstedt | 180 235 |
| Shall | George H. et al | Dora L. | Trueman | 180 284 |
| Campbell | George H. et al | John B. | Townsend Jr. | 181 305 |
| Coverdale | George A. et al | William P. | Smith | 182 92 |
| Clark | Bertrude D. et al | George H. | Hall | 182 230 |
| Clark | Bertrude D. et al | Asbury | Smith | 182 279 |
| Clark | Bertrude D. et al | Asbury | Smith | 182 281 |
| Coates | George H. et al | James C. | Palmer | 182 475 |

111370

| GRANTOR | To | GRANTEE | Book | Page |
|-------------|-----------------------------|---|------|------|
| Clark | Bertrude ^{etal} J. | James C. Palmer | 182 | 475 |
| Collins | George B. ^{etal} | George H. Hall | 183 | 112 |
| Collins | George B. ^{etal} | George H. Hall | 183 | 114 |
| Calhoun | George C. ^{etal} | Trusten P. Conway | 183 | 307 |
| Coverdale | George A. | Ella M. Harrington | 183 | 407 |
| Campbell | George, ^{etal} | George P. Furman | 183 | 432 |
| Cordrey | George F. ^{etal} | Harvey P. Cordrey | 183 | 550 |
| Cahall | George ^{etal} | State of Delaware | 184 | 167 |
| Cannon | Bertrude ^{etal} J. | Dr. James A. Long | 184 | 360 |
| Clendaniel | George L. ^{etal} | Charles H. Sackett | 184 | 488 |
| Coverdale | George A. | Ella M. Harrington | 184 | 490 |
| Carpenter | George L. ^{etal} | James Pithjorn | 184 | 523 |
| Cannon | Bertrude ^{etal} J. | James A. Long | 185 | 161 |
| Coates | George H. ^{etal} | John D. Smith | 185 | 208 |
| Clark | Bertrude ^{etal} J. | John D. Smith | 185 | 208 |
| Coverdale | George A. | Harry M. Coverdale ^{etal} | 185 | 216 |
| Cordrey | George F. ^{etal} | Curtis M. Cordrey | 185 | 247 |
| Coates | George H. ^{etal} | Joseph H. Carey | 185 | 417 |
| Clark | Bertrude ^{etal} J. | Joseph H. Carey | 185 | 417 |
| Coverdale | George A. ^{etal} | David H. Kernaloe | 186 | 13 |
| Croismore | George M. ^{etal} | Charles H. Kemp | 186 | 163 |
| Calhoun | George C. ^{etal} | Trusten P. Conway | 186 | 131 |
| Coates | George H. ^{etal} | Alfred H. Lofland | 186 | 349 |
| Clark | Bertrude ^{etal} J. | Alfred H. Lofland | 186 | 349 |
| Carpenter | Sideon ^{etal} | Sarah J. Vaughn | 186 | 445 |
| Chandler | George H. | William B. Chandler | 186 | 526 |
| Christopher | George H. ^{etal} | The Trustees Thomas Eastern ^{#64} Star Lodge | 186 | 344 |
| Coates | George H. ^{etal} | James C. Palmer | 187 | 7 |
| Clark | Bertrude ^{etal} J. | James C. Palmer | 187 | 7 |
| Clark | Bertrude ^{etal} J. | Daniel B. Masten | 187 | 15 |
| Clark | Bertrude ^{etal} J. | Thomas Davis | 187 | 35 |
| Cannon | George C. ^{etal} | Elisha D. Jarvis, ^{etal} | 187 | 207 |
| Cannon | George H. ^{etal} | Able Ahleman | 187 | 399 |
| Carey | George A. ^{etal} | Bennett + Carey Bros. Co. | 187 | 466 |
| Calhoun | George C. ^{etal} | Amanda P. Stone | 188 | 64 |
| Carey | George A. ^{etal} | Bennett + Carey Bros. Co. | 188 | 334 |
| Curvey | George ^{etal} | Laura J. Morgan | 188 | 342 |
| Clark | Bertrude ^{etal} J. | Winfield H. Wright | 188 | 464 |
| Carey | George A. ^{etal} | Bennett + Carey Bros. Co. | 189 | 482 |
| Calhoun | Bertrude L. | John A. Clogg | 190 | 88 |

AAD970

| GRANTOR | To | GRANTEE | Book | Page |
|-------------|--------------------|---------------------------------------|------|------|
| Calhoun | George C. et ux | Charles B. Marsh | 191 | 277 |
| Cannon | Bertrude, et al | Elwood Hastings | 191 | 580 |
| Clark | Bertrude D. et al | The Millford Trust Co. | 192 | 54 |
| Cobough | George H. et ux | Edward M. Jones | 192 | 380 |
| Cleland | George H. et ux | Trustees of Cedar Creek Sunday School | 193 | 19 |
| Carter | George, et al | William F. Short | 193 | 324 |
| Chambers | George H. et ux | John W. Eskridge | 193 | 508 |
| Cannon | Bertrude J. et ux | James A. Long | 194 | 354 |
| Clark | Bertrude D. et al | Charles D. Abbott | 194 | 363 |
| Calhoun | George C. et ux | Gardner H. Calhoun | 195 | 10 |
| Cannon | Granville J. et ux | G. L. Hickman, et ux | 195 | 40 |
| Coates | George H. et ux | William C. Marvel | 195 | 108 |
| Covington | George H. et al | Ulysses S. Owens, et al. | 198 | 130 |
| Covington | George H. et al | Ulysses S. Owens, et al. | 198 | 132 |
| Covington | George H. et al | Harvey H. Owens | 198 | 134 |
| Campbell | George Frank | Mary Emma Campbell | 198 | 218 |
| Clark | Bertrude D. et ux | Francis D. Helcome | 199 | 220 |
| Cannon | Granville J. et ux | Peninsula Real Estate Co. | 200 | 39 |
| Clark | Bertrude D. et al | J. Leonard Abbott | 200 | 289 |
| Clerk | Bertrude D. et al | Charles D. Abbott | 200 | 479 |
| Clark | Bertrude D. et al | Charles D. Abbott | 200 | 482 |
| Calhoun | George T. et al | Jacob T. Calhoun | 201 | 402 |
| Calhoun | George C. et ux | Thomas H. Littleton | 202 | 268 |
| Carey | George T. et al | James D. Mills | 202 | 287 |
| Clark | Bertrude D. et al | John S. Short | 202 | 471 |
| Clark | Bertrude D. et al | Henry Kelch Harrington | 204 | 181 |
| Clark | Bertrude D. et al | Leed Clayton Kynolds | 204 | 183 |
| Clark | Bertrude D. et al | William S. Shockley | 204 | 320 |
| Carey | Garfield T. et ux | George H. Otwell | 205 | 169 |
| Clark | Bertrude D. et al | Winfield K. Wright | 206 | 58 |
| Cleland | George A. et ux | Harry H. Jester | 206 | 97 |
| Carey | George T. et al | Asa Bennett | 206 | 115 |
| Cockrey | George H. et ux | Hattie C. Twilley | 206 | 172 |
| Christopher | George H. et ux | Isaac Thomas | 206 | 282 |
| Cooper | George T. et ux | Lucy H. Bacon | 206 | 482 |
| Clark | Bertrude D. et al | Charles D. Abbott, et al | 207 | 565 |
| Coates | George H. et ux | Anna M. Shingle | 208 | 82 |
| Cleland | George H. et al | Charles M. Moore | 208 | 587 |
| Coates | George H. P. | Daniel J. Layton, Jr. | 210 | 106 |
| Carey | George A. et ux | John U. Miller | 210 | 189 |

| GRANTOR | To | GRANTEE | Book | Page |
|-------------|-------------------------|--------------------------------|------|------|
| Calhoun | George C. et ux | Joseph J. King | 210 | 288 |
| Christopher | George H. et ux | Henry K. Books | 210 | 299 |
| Cooper | George O. et al | Howard H. Dickerson | 210 | 545 |
| Coverdale | George H. et ux | George C. Pettyman | 211 | 101 |
| Clifton | Grover Cleveland, et ux | Elmer Steen | 211 | 228 |
| Cooper | George P. et al | State of Delaware | 212 | 45 |
| Clifton | Grover Cleveland, et ux | Mattie Smith | 212 | 469 |
| "A" Chase | George | Ebe L. Jones | 213 | 48 |
| Chester | George | Wolda St. Dodd, et al | 213 | 154 |
| Cannon | Granville A. et ux | Isaac St. Timmons | 216 | 567 |
| Clark | Bertrude, et al | Lena S. Short | 216 | 585 |
| Cooper | George O. et ux | Lucy St. Bacon | 217 | 129 |
| Cannon | Bertrude J. et al | James A. Long | 218 | 24 |
| Clendaniel | George H. et al | Isaac D. Short, et al | 219 | 331 |
| Clark | Bertrude D. et al | Francis D. Helcome | 222 | 170 |
| Clendaniel | George H. et al | Charles B. Staples | 223 | 553 |
| Coates | George H. et al | B. Frank Gray | 223 | 586 |
| Clark | Bertrude D. et al | B. Frank Gray | 223 | 586 |
| Carey | George A. et al | Elijah Carey Sr. | 224 | 166 |
| Christophes | George H. et ux | Harry Crockett | 224 | 241 |
| Cordrey | George M. | William K. Bradley | 225 | 571 |
| Cooper | George O. et al | Mary H. Cooper, et al | 226 | 577 |
| Clendaniel | George H. et ux | George H. Hall | 227 | 86 |
| Carey | George A. et ux | Elijah B. Carey | 227 | 205 |
| Clendaniel | George B. et ux | Keba M. Hitch | 227 | 297 |
| Cannon | George H. et ux | State of Delaware | 227 | 329 |
| Cooper | George H. et ux | Robert J. Clendaniel | 229 | 26 |
| Culver | George H. et al | Robert A. Culver | 229 | 357 |
| Calhoun | George, et ux | Robert H. West | 229 | 545 |
| Collins | George H. et al | State of Delaware | 230 | 102 |
| Campbell | George Frank et ux | Allie Benjamin Shockley, et ux | 230 | 313 |
| Carey | George Pettyman et ux | Harry L. Hill | 230 | 554 |
| Cordrey | G. H. et al | Samuel T. Callaway | 231 | 32 |
| Carey | George P. | Benjamin B. Jones | 231 | 447 |
| Coffin | George, et al | John H. Jones | 232 | 124 |
| Clendaniel | George H. et al | Bessie B. Boyce | 232 | 405 |
| Culleny | George P. | William M. Moore | 232 | 442 |
| Casper | George E. et ux | George Manlove | 233 | 485 |
| Coates | George H. et al | William J. White | 234 | 68 |
| Culleny | George P. | Norris E. Marvel | 234 | 275 |

A0870

| GRANTOR | To | GRANTEE | Book | Page |
|-------------|----------------------------|-----------------------------|----------|---------|
| Carey | George K. etal | Ralph E. Mills | 236 | 242 |
| Callaway | George F. etal | James Emory Hilley | 236 | 542 |
| Carey | George H. etal | Able | Ableman | 238 56 |
| Cordrey | George F. etal | William E. Cordrey | 238 | 527 |
| Clendaniel | George K. etal | John J. Short, etal | 238 | 546 |
| Cain | Georgianna ^{etal} | Daniel J. Layton | 239 | 58 |
| Collins | George H. etal | Brooksci | Woolford | 239 234 |
| Calvert | George E. etal | James T. Handy | 241 | 310 |
| Carpenter | George E. | Lesiah T. Baker | 242 | 126 |
| Collins | George H. etal | Ernest Collins | 244 | 570 |
| Calhoun | Gardner H. etal | Charles E. Halls | 245 | 52 |
| Clendaniel | George K. etal | Koy H. Clendaniel | 245 | 540 |
| Carmean | George H. etal | Peoples Nat. Bank of Laurel | 246 | 118 |
| Coke | George H. etal | William P. Hattess | 246 | 396 |
| Carey | George T. etal | State of Delaware | 247 | 60 |
| Coverdale | George A. | Harry M. Coverdale | 247 | 514 |
| Cannon | Granville H. etal | Otis P. Jefferson, etal | 248 | 81 |
| College | Koucher | Harry A. Fellows | 249 | 369 |
| Church | Grace M. E. | Edwin C. Ryan, etal | 250 | 11 |
| Church | Grace M. E. | Lillie Collins, etal | 250 | 11 |
| Collins | Bertrude, etal | Clarence M. Heath, etal | 250 | 71 |
| Colbourn | George C. | Minus E. Culver | 250 | 126 |
| Collins | George H. etal | George C. Collier | 250 | 399 |
| Cannon | Hilbert, etal | Ralph H. Adams | 250 | 403 |
| Calhoun | George A. etal | Edgar B. Hudson | 251 | 162 |
| Copper | George E. etal | State of Delaware | 252 | 15 |
| Culver | George N. etal | E. Lee Culver | 252 | 563 |
| Collier | George E. etal | Norris A. Tull | 252 | 587 |
| Coverdale | George A. | Frank A. Coverdale | 253 | 2 |
| Cannon | Gertie, etal | James F. Henry | 253 | 195 |
| Carr | Grace exr. | Sussex Trust Co. | 253 | 206 |
| Clark | George A. etal | Layton H. Hart | 253 | 398 |
| Calhoun | Gardner H. | Charles S. Calhoun | 253 | 418 |
| Carey | George T. etal | Robert C. Young, etal | 254 | 18 |
| Coverdale | George H. etal | John T. Arterbridge | 254 | 31 |
| Cramblet | Grace Evalyn | William P. Short | 254 | 399 |
| Collier | George E. etal | Benjamin A. Paradise, etal | 254 | 423 |
| Christopher | George H. etal | James H. Oldfield | 256 | 114 |
| Clendaniel | George A. | Lynn A. Comery, etal | 256 | 157 |
| Coates | Geo. H. F. etal | Trustees M.E. Church | 256 | 328 |

 AUG-29
 1925

110970

| | GRANTOR | To | GRANTEE | Book | Page |
|--|-------------|------------------------------|-------------------------------------|------|------|
| | Calhoun | George A. et al | Che Walter | 256 | 526 |
| | Coates | Geo. H. P. | John H. Mulholland | 257 | 120 |
| | Clark | Bertrude D. et al | John H. Mulholland | 257 | 121 |
| | Clendaniel | George A. | Thomas A. Holloway ^{et al} | 258 | 238 |
| | Collins | George H. et al | Ira J. Collins | 258 | 437 |
| | Carpenter | George H. et al | Howard A. Webb | 258 | 514 |
| | Clendaniel | George A. | William E. Kuntzing | 259 | 120 |
| | Chambers | George E. et al | Thomas K. Ingram | 260 | 51 |
| | Christopher | George H. et al | Grover C. Gibson | 260 | 97 |
| | Calhoun | Bertrude, et al | Ernest D. Davis, et al | 260 | 394 |
| | Clark | Bertrude ^{et al} D. | Joseph Betts | 261 | 361 |
| | Corbit | Bertrude, et al | Benjamin Ableman of D. | 261 | 549 |
| | Clendaniel | George A. et al | Joseph A. Clendaniel | 262 | 318 |
| | Clendaniel | George H. et al | State of Delaware | 263 | 80 |
| | Chambers | George B. et al | James E. Boyce et al | 263 | 247 |
| | Carroll | George O. | James M. C. Abbott, et al | 263 | 276 |
| | Cannon | G. A. | Eastern Shore Gas & Electric Co. | 263 | 441 |
| | Cox | George E. et al | Zora C. Carey | 264 | 232 |
| | Clendaniel | George A. et al | William T. Hudson | 264 | 385 |
| | Clark | George E. et al | Luther D. Drain | 264 | 552 |
| | Clendaniel | George A. et al | Alfred Clendaniel | 265 | 89 |
| | Clendaniel | George A. et al | Baltimore Trust Co. | 265 | 282 |
| | Clendaniel | George A. et al | Charles J. Lewis | 265 | 491 |
| | Clendaniel | George A. et al | Baltimore Trust Co. | 265 | 562 |
| | Collier | George E. et al | State of Delaware | 266 | 92 |
| | Carmean | George H. et al | State of Delaware | 266 | 136 |
| | Clark | George E. et al | State of Delaware | 266 | 189 |
| | Chaffinch | George H. et al | State of Delaware | 266 | 220 |
| | Carry | George | Dr. B. F. Jones, et al | 267 | 199 |
| | Clendaniel | George A. et al | Charles J. Lewis | 267 | 208 |
| | Clendaniel | George A. et al | William H. Woodell | 268 | 344 |
| | Clendaniel | George A. et al | Charles J. Lewis | 268 | 580 |
| | Cannon | Bertrude, et al | Clara B. Culver | 269 | 24 |
| | Carpenter | George E. et al | George Chase | 269 | 332 |
| | Cannon | Bertrude, et al | James F. Henry | 269 | 365 |
| | Cox | George E. et al | Ellis Rogers Kettle, et al | 269 | 432 |
| | Clendaniel | George A. et al | Hard D. Murray | 270 | 91 |
| | Clendaniel | George A. et al | Sarah J. Daisy | 270 | 283 |
| | Calhoun | George T. et al | Eugene T. Hayden, et al | 270 | 301 |
| | Clendaniel | George A. et al | Sebbyville Mfg. Co. | 270 | 345 |

AAD970

| GRANTOR | To | GRANTEE | Book | Page |
|------------|-------------------|-----------------------------|------|------|
| Clendaniel | George A. et ux | Yusta K. Law | 270 | 530 |
| Clendaniel | George A. et ux | James H. Law, et al | 270 | 529 |
| Clark | Bertrude D. et al | Margaret F. Hausman | 270 | 573 |
| Cooverdale | George B. et ux | William V. Binson, et al | 270 | 590 |
| Carroll | George, et al | Elizabeth H. Brier | 271 | 537 |
| Clendaniel | George A. et ux | Hard Murray | 272 | 195 |
| Cooper | George O. et ux | Thomas D. Thomas | 272 | 255 |
| Cox | George C. et ux | Harvey H. Hastings | 272 | 534 |
| Clendaniel | George A. et ux | Millie Braure | 273 | 98 |
| Chason | Grace G. et al | Anna M. Gordon | 274 | 25 |
| Coursery | Georgianna | Charles G. Staples | 274 | 69 |
| Clendaniel | George A. et ux | William E. Bunting, et al | 274 | 98 |
| Cannon | George H. et al | William Lee Lloyd | 274 | 192 |
| Clendaniel | George A. et ux | James E. Hilgus | 274 | 199 |
| Clark | Beathen, et al | James E. Lee | 274 | 316 |
| Clark | Beathen, et al | Florence A. Clark | 274 | 360 |
| Clark | Beathen, et al | Howard Wagner, et ux | 274 | 557 |
| Clendaniel | George A. et ux | Oscar Morris | 275 | 21 |
| Cooper | George O. et ux | Eastern Shore Pub. Ser. Co. | 275 | 82 |
| Carey | George A. (Exr) | Harry E. Williams et al | 275 | 110 |
| Clark | Beathen, et al | Bertha C. Robinson | 275 | 239 |
| Chamber | George, et al | John H. Long | 275 | 412 |
| Cannon | Branville A. | State of Delaware | 276 | 538 |
| Clendaniel | George A. et ux | Caroline Sturgis | 277 | 23 |
| Chambers | George, et al | Adella B. Lawrence | 277 | 222 |
| Carey | George A. et ux | Harry E. Williams, et ux | 277 | 378 |
| Carey | George A. Exr | Asher Godfrey | 277 | 457 |
| Carey | George A. Exr | Asher Godfrey | 277 | 458 |
| Carey | George A. Exr | Charles H. Lockwood | 277 | 460 |
| Carter | George C. et ux | Sea and Pines Inc. | 277 | 501 |
| Clendaniel | George H. | George Denney et ux | 277 | 557 |
| Collins | George H. et ux | Ferdinand Clark | 277 | 564 |
| Carpenter | Grover C. et ux | Phad Russell, et ux | 278 | 26 |
| Carey | George A. Exr | Samuel J. Messick | 278 | 167 |
| Carey | George A. Exr | Samuel J. Messick | 278 | 169 |
| Carey | George A. Exr | John J. Godfrey | 278 | 199 |
| Carey | George H. et ux | Orlando H. Goddy | 278 | 471 |
| Clendaniel | George A. et ux | Town of Selbyville | 278 | 503 |
| Clendaniel | George A. et ux | Clarence McFee, et ux | 278 | 571 |
| Clendaniel | George A. et ux | Otis Baker | 279 | 153 |

| | GRANTOR | To | GRANTEE | Book | Page |
|--|------------|------------------|------------------------------|------|------|
| | Clendaniel | George A. et ux | Otis Baker | 279 | 200 |
| | Collison | George K. | William F. Stuart | 279 | 225 |
| | Clendaniel | George A. et ux | Samuel L. Smith | 279 | 445 |
| | Clendaniel | George et al | Joseph B. Benson | 279 | 511 |
| | Clendaniel | George A. et ux | William R. Woodell | 280 | 62 |
| | Clendaniel | George A. et ux | Selbyville Mfg. Co. | 280 | 458 |
| | Clendaniel | George A. et ux | St. R. Woodell | 281 | 149 |
| | Clendaniel | George A. et ux | Raymond R. Jarvis, et ux | 281 | 259 |
| | Clendaniel | George A. et ux | J. H. Long | 282 | 219 |
| | Collins | George H. et ux | Celia A. Reed | 282 | 237 |
| | Carey | George A. et ux | Daniel G. Carey | 282 | 406 |
| | Clendaniel | George A. et ux | George C. Godwin | 283 | 13 |
| | Carey | George et al | Mary Burton Mumford | 283 | 128 |
| | Clendaniel | George A. et ux | Minnie L. Vesler | 283 | 163 |
| | Carey | George A. et ux | John H. Long | 283 | 212 |
| | Campbell | Hertrude M. | John Layton Lynch | 284 | 124 |
| | Clendaniel | George A. et ux | Eddie V. Williams | 284 | 135 |
| | Clark | Leathan et al | James Sains, et al | 284 | 236 |
| | Chambers | George E. et al | The State Board of Education | 284 | 498 |
| | Cordrey | Georgia A. et al | Shatter S. Hughes, et ux | 285 | 85 |
| | Clendaniel | George A. et ux | Joseph A. Clendaniel | 285 | 586 |
| | Clifton | Robert C. et ux | John P. Skilton | 286 | 497 |
| | Carey | George P. et ux | Anna Bertha Cobough | 286 | 517 |
| | Callaway | George et ux | Annie M. White, et al | 286 | 548 |
| | Clendaniel | George et ux | State of Delaware | 287 | 103 |
| | Chipman | George T. | State of Delaware | 287 | 453 |
| | Cannon | Hertrude J. | Hertrude Rust Reynolds | 288 | 131 |
| | Cooper | George O. et ux | Lawrence Shaller | 288 | 414 |
| | Cooper | George | Mary H. Cooper et al | 289 | 91 |
| | Cooper | George O. et ux | Vincent Wheatley | 289 | 116 |
| | Cooper | George O. et ux | James E. Lloyd | 289 | 121 |
| | Collier | George E. | Atlantic Refining Co. | 289 | 157 |
| | Carey | George T. et ux | Roland D. Sadace | 289 | 172 |
| | Collins | Geneva M. et al | Medford L. Hutton, Jr. | 289 | 201 |
| | Cooper | George O. et ux | Ralph Kludy | 289 | 303 |
| | Cooper | George O. et ux | Charles L. Allen | 290 | 43 |
| | Cooper | George O. et ux | People's Nat. Bank of Laurel | 290 | 48 |
| | Cooper | George O. et ux | H. Sidney Studley | 290 | 240 |
| | Chipman | George T. et al | Fannie Penienskice | 290 | 361 |
| | Chipman | George T. et al | Fannie Penienskice | 290 | 365 |

AAD970

| GRANTOR | To | GRANTEE | Book | Page |
|------------|-------------------------|--|-------------------|---------|
| Chipman | George T. et al | Fannie | Konienstice | 290 368 |
| Clark | Bertrude D. | Milford | Trust Co. | 290 535 |
| Clendaniel | George A. et ux | Lee | Stevens, et ux | 290 567 |
| Croper | George O. et ux | James Milton | Collins | 291 582 |
| Clendaniel | George A. et ux | Norman A. | West, et al | 291 592 |
| Campbell | Gertrude M. | State of | Delaware | 292 7 |
| Chase | George E. | State of | Delaware | 292 169 |
| Collins | George W. et ux | State of | Delaware | 292 533 |
| Coppage | George L. et ux | Equitable Trust Company | | 293 48 |
| Chase | George E. | Howard P. Kirby | | 293 114 |
| Calhoun | George L. et ux | Raymond L. Banks | | 294 114 |
| Cannon | Granville et ux | Wandy H. McCabe | | 294 243 |
| Culver | Granville et al | William B. Mears | | 296 494 |
| Cross | George H. et ux | Commissioners of Rehoboth | | 296 539 |
| Croper | George O. et ux | John H. | Trought | 297 255 |
| Carmen | George H. et ux | John William | Jones, et ux | 297 380 |
| Clark | Bertrude S. et al | Joseph | Bette | 297 567 |
| Cobough | Mrs. George, et al | Hillsboro-Queen Anne Co. of Corp. | | 297 444 |
| Cobough | Mrs. George, et al | Hillsboro-Queen Anne Co. of Corp. | | 297 448 |
| Clendaniel | George A. et ux | Jesse H. | Hall, et ux | 298 290 |
| + Carey | George Pettigrew, et ux | Frederick P. | Whitely, Trust. | 298 413 |
| Chambers | George E. et ux | Grace R. | Brittingham | 300 258 |
| Cannon | Granville A. | William A. | Hudson, et ux | 301 48 |
| Carey | George W. et al | Baltimore | Trust Co. | 301 53 |
| Clendaniel | George A. | Eddie T. | Williams, et ux | 302 55 |
| Coverdale | George W. et ux | Howard M. | Teal | 302 288 |
| Chappel | George | Hillsboro Queen Anne Co. Operative Co. | | 302 427 |
| Cannon | Granville A. | Edgar | Campbell | 303 591 |
| Chappel | George, et al | Hillsboro Queen Anne Co. Operative Co. | | 305 98 |
| Clendaniel | George A. | Joseph A. | Clendaniel, et al | 305 267 |
| Clendaniel | George A. | Joseph A. | Clendaniel, et al | 305 268 |
| Calhoun | George J. | Jacob K. | Calhoun | 305 284 |
| Campbell | Granville C. et ux | Eben A. | Bowser | 307 379 |
| Calhoun | George J. et al | Addie A. | Calhoun | 307 587 |
| Coverdale | George D. | Sun Oil | Company | 308 14 |
| Cauffiel | Gladys C. et al | W. Donoho | Robinson, et ux | 308 40 |
| Carey | George A. et al | Walter C. | Cordrey | 308 185 |
| Carey | George A. et al | W. Blaine | Atkins | 308 196 |
| Carey | George A. et al | Maurice | Ableman, et al | 308 367 |
| Cardy | George A. et al | Isaac D. | Short | 309 7 |

A. 10070

| GRANTOR | To | GRANTEE | Book | Page |
|---|-----------------------------------|------------------------------------|------|------|
| Carey | George D. et al | Harry E. Williams, et al | 309 | 9 |
| Cramblet, Grace Evelyn ^{et al} | | Frank A. Hollaway ^{et al} | 309 | 401 |
| Cramblet, Grace Evelyn ^{et al} | | Frederic S. Kellogg, et al | 309 | 442 |
| Chase | George | Ethel V. Prude | 309 | 445 |
| Cannon | Grenville A. | Elmer Layfield, et al | 311 | 31 |
| Carey | George Pettigrew ^{et al} | John S. Dease | 311 | 172 |
| Collins | Grover A. et al | Elisha W. Hudson ^{et al} | 311 | 359 |
| Carey | George A. et al | Harbison B. Hickman | 311 | 383 |
| Capelle | George S. J. et al | Marion E. Kinder | 311 | 437 |
| Cannon | Grenville A. | Raymond L. Bunting | 313 | 538 |
| Carman | George H. et al | Orian C. Givens | 314 | 39 |
| Gobaugh | George W. et al | Flayd. Bruce Gobaugh, et al | 315 | 433 |
| Carey | George G. et al | Manford J. Pennel | 315 | 380 |
| Glendaniel | George G. et al | Robert Passwaters | 315 | 344 |
| Gaultbourn | Grace M. | William B. Mears | 316 | 373 |
| Ordrey | Ellen E. et al | Marian H. Warrington | 317 | 23 |
| Gobaugh | George W. et al | Elizabeth Catherine Hornilloya | 320 | 71 |
| Corradale | George W. et al | J. Emory Matthews | 320 | 157 |
| Carroll | George C. et al | John M. Brinkley | 322 | 383 |
| Cathow | George J. et al | Betty H. Rust | 324 | 31 |
| Cramblet | Grace Evelyn ^{et al} | Irena M. Trimble | 325 | 404 |
| Callow | Geo. A. et al | State of Delaware | 325 | 10 |
| Cannon | Grenville A. | State of Delaware | 325 | 580 |
| Cramblet | Grace Evelyn ^{et al} | Emogene Cramblet | 326 | 183 |
| Cramblet | Grace Evelyn ^{et al} | Ralph F. Young, et al | 326 | 200 |
| Culver | George H. et al | Edward W. Winney | 326 | 538 |
| Cooper | Grace S. et al | Otto Nobelka | 327 | 91 |
| Collins | George B. et al | William M. Boyce | 327 | 537 |
| Collins | George H. et al | Harry Robinson, et al | 328 | 60 |
| Bress | Grace, et al | Deaac McCarley | 328 | 518 |
| Campbell | George S. et al | Eddie J. Magee | 328 | 525 |
| Culver | George H. et al | Edward Procter, et al | 328 | 580 |
| Cornell | J. H. et al | Mrs Anna R. Murphy, et al | 329 | 290 |
| Shardy | George S. et al | Maurice Stein, et al | 329 | 449 |
| Collins | George, et al | Edendale Express Co. | 329 | 537 |
| Culver | George H. et al | Victor J. St. Moore | 329 | 563 |
| Campbell | George S. et al | Arthur A. Tuggle, et al | 330 | 141 |
| Culver | George H. et al | Victor J. St. Moore | 330 | 596 |
| Culver | George E. et al | Harold E. Bailey, et al | 331 | 48 |
| Culver | George E. et al | Irena L. Hearse | 331 | 68 |

A44970

| GRANTOR | | To | GRANTEE | Book | Page |
|-----------|-----------------------------|----|--------------------------------------|------|------|
| Culver | George H. ^{stat} | | Howard J. Gallaway, ^{stat} | 331 | 489 |
| Sumner | Lewisville ^{stat} | | Wm. E. Campbell, ^{stat} | 332 | 388 |
| Sumner | Lewisville ^{stat} | | Ford M. Washington, ^{stat} | 333 | 373 |
| Gifted | Grover C. ^{stat} | | Sally M. Hallwell | 334 | 173 |
| Carey | J. P. | | State of Delaware | 334 | 224 |
| Gallaway | Linnora C. ^{stat} | | Raymond J. Linnora, ^{stat} | 334 | 294 |
| Carey | Grace, ^{stat} | | Julia Carey, ^{stat} | 334 | 401 |
| Culver | Grover C. ^{stat} | | George A. Gordon, ^{stat} | 336 | 374 |
| Winn | George H. ^{stat} | | Julia M. Currier, ^{stat} | 337 | 78 |
| Winn | Ettrude, ^{stat} | | Julia | 337 | 516 |
| Carey | George, ^{stat} | | Douglas W. Drummond, ^{stat} | 337 | 521 |
| Carey | George P. | | State of Delaware | 337 | 566 |
| Carey | Ettrude C. | | Morris Shapiro, ^{stat} | 337 | 567 |
| Winn | George, ^{stat} | | Ida B. Melvin | 338 | 169 |
| Winn | George, ^{stat} | | Daniel Schaffrich, ^{stat} | 338 | 171 |
| Winn | George, ^{stat} | | James B. Carey | 339 | 76 |
| Bladonato | Luisepp, ^{stat} | | Henry Goldett | 339 | 234 |
| Linnora | George, ^{stat} | | Julia C. Lome, ^{stat} | 339 | 579 |
| Culver | George, ^{stat} | | Mary | 340 | 505 |
| Carey | George J. ^{stat} | | L. P. | 340 | 432 |
| Culver | George C. ^{stat} | | Felicia A. White | 340 | 596 |
| Winn | George A. ^{stat} | | Mark W. Stephens, ^{stat} | 341 | 65 |
| Winn | George A. ^{stat} | | Carl C. Salmon | 341 | 347 |
| Winn | George, ^{stat} | | Edward Enell | 341 | 495 |
| Winn | Ettrude B. ^{stat} | | Mary E. James, ^{stat} | 344 | 115 |
| Culver | Lewisville, ^{stat} | | Mary E. James, ^{stat} | 344 | 115 |
| Winn | George H. ^{stat} | | Peggie C. Hardy | 344 | 127 |
| Bladonato | Luisepp, ^{stat} | | William H. Carver, ^{stat} | 344 | 448 |
| Winn | George H. ^{stat} | | Maria H. Larson | 344 | 584 |
| Culhoum | George A. ^{stat} | | John J. Robinson, ^{stat} | 345 | 71 |
| Carey | J. P. | | State of Delaware | 345 | 511 |
| Culver | Grover C. ^{stat} | | Alvyn Hammond, ^{stat} | 346 | 208 |
| Culver | George | | Harry Landes | 346 | 456 |
| Winn | George A. ^{stat} | | State of Delaware | 355 | 3 |
| Winn | Ettrude, ^{stat} | | State of Delaware | 355 | 119 |
| Winn | George H. ^{stat} | | State of Delaware | 355 | 445 |
| Gifted | Grover C. ^{stat} | | Harvey C. Pennel, ^{stat} | 347 | 304 |
| Bladonato | Luisepp, ^{stat} | | Ettrude Bladonato, ^{stat} | 347 | 522 |
| Culver | George H. ^{stat} | | James D. Morris, ^{stat} | 349 | 292 |
| Culver | Grover C. ^{stat} | | Alvyn | 350 | 11 |

AAND970

| GRANTOR | To | GRANTEE | Book | Page |
|-------------|-------------------------------|--------------------------------|------|------|
| Boulter, | George J. ^{stet} | Isabel S. Jacob | 350 | 119 |
| Carey. | George R. ^{stet} | Howard Merrickson, | 350 | 419 |
| Campbell, | Eltrude M. | Hirous Jr. Mumford, | 351 | 326 |
| Cropper. | George B. ^{stet} | Albert A. Calhoun, | 352 | 2 |
| Collins | George G. ^{stet} | John S. Collins, | 352 | 317 |
| Cooper. | George G. ^{stet} | Beatrice C. Hudson | 352 | 366 |
| Crandlet | Grace Evelyn | William J. Briggs, Jr., | 352 | 391 |
| Council, | Langdon Long | Delaware Power & Light Co., | 352 | 345 |
| Campbell. | Eltrude M. | Mumford J. Cunnell, | 353 | 152 |
| Cornell. | George P. ^{stet} | Edith J. Spiber, | 353 | 255 |
| Coladonato, | George ^{stet} | Tord M. Arrington, | 354 | 225 |
| Collins. | George H. ^{stet} | Harvey J. Collins, | 354 | 242 |
| Calhoun. | Eltrude W. ^{stet} | Richard J. Monroe, | 354 | 446 |
| Claves. | George | Commissioners of Sewer | 355 | 278 |
| Collins. | George H. ^{stet} | Princy Credo, | 356 | 75 |
| Culver. | Edwinville G. | Angela G. Gorski, | 356 | 340 |
| Carey. | George J. ^{stet} | George H. Lynch, | 356 | 419 |
| Culver. | Edwinville G. | Stephen B. Deen, | 356 | 407 |
| Culver. | Edwinville ^{stet} | Herbert Jones, | 357 | 287 |
| Cannon. | Eltrude ^{stet} | Herbert Jones, | 357 | 287 |
| Collins. | George H. ^{stet} | Delaware Rural Electric Power, | 310 | 143 |
| Coffin. | George ^{stet} | Mike Simmons | 358 | 184 |
| Waters. | George D. C. ^{stet} | John Wittingham | 358 | 376 |
| Chambers. | George F. ^{stet} | Corbett S. Reed | 360 | 38 |
| Chambers | George F. ^{stet} | Corbett - J. Reed | 360 | 38 |
| Carey. | George P. | State of Delaware | 360 | 169 |
| Clifton. | Grover C. ^{stet} | Charles R. Shelton, | 360 | 181 |
| Culver. | George H. ^{stet} | James Stuart Campbell, | 360 | 200 |
| Carey. | George H. ^{stet} | Howard Lane Jr., | 360 | 456 |
| Cropper. | Edwinville G. ^{stet} | Norris C. Wiley, | 360 | 515 |
| Clark. | Edwin G. | Harow J. Furman, | 361 | 263 |
| Collins. | George ^{stet} | James Louise Marvel, | 361 | 550 |
| Collins. | George ^{stet} | A. Crunt Cornell, | 361 | 596 |
| Clifton. | Grover C. ^{stet} | J. Henry Mitchell, | 362 | 456 |
| Overdale. | George ^{stet} | Edna I. Atkins. | 362 | 477 |
| Chandler. | George P. ^{stet} | Thomas H. Phillips, | 362 | 563 |
| Culver. | George H. ^{stet} | Charles Henry Brennan, | 363 | 101 |
| Clifton. | Grover C. ^{stet} | Joseph Callaway, | 363 | 149 |
| Collins. | George ^{stet} | Linwood J. Rogers, | 363 | 329 |
| Carey. | Grace ^{stet} | Samuel A. Hudson | 363 | 395 |

| GRANTOR | To | GRANTEE | Book | Page |
|-------------|---------------------------|-----------------------------|------|------|
| Shawder. | George P. ^{stat} | William P. Phillips, | 363 | 431 |
| Swier. | Geo. H. ^{stat} | Delaware Power & Light Co., | 363 | 501 |
| Collins. | George C. ^{stat} | Sussex Trust Co., | 364 | 289 |
| Collins. | George ^{stat} | Clarence C. Whitton, | 364 | 377 |
| Swier. | Geo. W. ^{stat} | Delaware Power & Light Co., | 365 | 23 |
| Collins. | George ^{stat} | Herman O. Pittsburgh, | 365 | 482 |
| Percy. | George H. ^{stat} | Francis Roberts Nottingham | 366 | 201 |
| Swier. | George C. ^{stat} | Delaware Power & Light Co., | 366 | 350 |
| Shawder. | George P. ^{stat} | Ernest C. Thetwood, | 366 | 489 |
| Collins. | George ^{stat} | Henry Clark, | 367 | 110 |
| Collins. | George ^{stat} | J. W. Polby, | 367 | 115 |
| Collins. | George ^{stat} | Mary Magee, | 367 | 218 |
| Collins. | Edwin C. ^{stat} | J. Wilson | 367 | 356 |
| Chifton. | Brook C. ^{stat} | James H. Mitchell, | 368 | 38 |
| Percy. | George P. | State of Delaware | 368 | 330 |
| Cooper. | George C. ^{stat} | J. S. Tommasd, Jr. & Co., | 369 | 26 |
| Percy. | George H. ^{stat} | Winfield C. Harper, | 369 | 172 |
| Percy. | George H. ^{stat} | George H. Thurmon, | 369 | 274 |
| Collins. | Le Trade ^{stat} | Philip H. Nelson, | 369 | 343 |
| Collins. | George ^{stat} | Patney Wilson, | 369 | 358 |
| Collins. | George ^{stat} | Patney Wilson, | 369 | 359 |
| Percy. | George H. ^{stat} | Webb and Turner, Inc., | 369 | 558 |
| Collins. | George ^{stat} | Ralph H. Galle, | 370 | 215 |
| Collins. | George ^{stat} | Ray C. Messick, | 370 | 486 |
| Coradonats. | Leisippe ^{stat} | Joseph G. Jankowski, | 371 | 184 |
| Swier. | George H. ^{stat} | Charles E. Hurley, | 371 | 305 |
| Collins. | George ^{stat} | Arthur J. Gylt, | 371 | 580 |
| Swier. | Walter M. ^{stat} | Artisia M. Conway, | 372 | 1 |
| Swier. | George S. ^{stat} | Herman E. Grier, | 372 | 29 |
| Swier. | George C. ^{stat} | Harold E. Driley, | 372 | 574 |
| Percy. | George H. ^{stat} | Clayton A. Smith, | 373 | 579 |
| Carpenter. | Ertrude ^{stat} | Henry Miller Harrow, | 374 | 379 |
| Collins. | George ^{stat} | Eric Pavlik, | 375 | 187 |
| Swier. | Ray C. ^{stat} | Richard Hudson, | 375 | 260 |
| Collins. | George ^{stat} | Edward H. McCabe, | 375 | 307 |
| Chambers | George C. ^{stat} | Howard Orin Grier, | 375 | 459 |
| Collins. | George ^{stat} | Lamnce A. Galle, | 376 | 228 |
| Percy. | George P. | State of Delaware, | 376 | 502 |
| Collins. | George ^{stat} | Willard R. Galle, | 376 | 591 |
| Collins. | George ^{stat} | Marian C. Nooting | 377 | 4 |

0260

| GRANTOR | To | GRANTEE | Book | Page |
|-------------|--------------------------------|---|------|------|
| Collins, | Grover C. ^{stat} | Harold M. Morris, ^{stat} | 377 | 233 |
| Clifton, | Grover C. ^{stat} | Paul Edginton, ^{stat} | 377 | 241 |
| Culver, | George H. ^{stat} | Lewis Spencer LeCatis, ^{stat} | 377 | 329 |
| Coker, | George S. ^{stat} | Charles P. Jester, ^{stat} | 377 | 452 |
| Coyne, | Grace Middle ^{stat} | Minnie G. Miller, ^{stat} | 378 | 8 |
| Carpenter, | Gertrude ^{stat} | William R. Mincey, ^{stat} | 378 | 138 |
| Chamberl. | Grace Estepin, ^{stat} | John N. Hargrave, ^{stat} | 378 | 266 |
| Conroy, | George S. ^{stat} | State of Delaware. | 343 | 159 |
| Culver, | George H. ^{stat} | State of Delaware | 343 | 169 |
| Carpenter, | George G. | State of Delaware | 343 | 414 |
| Campbell, | Shawville C. ^{stat} | Shawville S. Campbell, ^{stat} | 380 | 54 |
| Campbell, | Shawville C. ^{stat} | George C. Post, ^{stat} | 380 | 55 |
| Coker, | George ^{stat} | Henry J. Perkin, ^{stat} | 380 | 92 |
| Carey, | George H. ^{stat} | Arnold R. Coatswell, ^{stat} | 380 | 111 |
| Cullins, | George, ^{stat} | Shawville C. Hartage, ^{stat} | 380 | 317 |
| Croodale, | Grover C. ^{stat} | Eruch M. Mitchell, ^{stat} | 380 | 380 |
| "A" Culver, | George H. ^{stat} | Newton Culver Tuttle, ^{stat} | 380 | 477 |
| Carey, | George H. ^{stat} | Arnold Russell Coatswell, ^{stat} | 381 | 53 |
| Cullins, | George S. ^{stat} | Eugene P. Smith, ^{stat} | 381 | 209 |
| Cannon, | Gertrude ^{stat} | Lettie Smith, ^{stat} | 381 | 277 |
| Culver, | George H. ^{stat} | Newton Culver Tuttle, ^{stat} | 381 | 460 |
| Culver, | George H. ^{stat} | J. Edward Crocker, ^{stat} | 381 | 464 |
| Chandler, | George P. ^{stat} | Crannock Municipal Post No. 7470 | | |
| | | Ceteraw of Foreign Bar, ^{stat} | 381 | 596 |
| Collins, | George ^{stat} | John C. Lamb, ^{stat} | 383 | 152 |
| Carey, | George P. | State of Delaware, | 384 | 319 |
| Chandler, | George P. ^{stat} | Joseph Barwinchak, ^{stat} | 384 | 359 |
| Cordrey, | George P. ^{stat} | Lloyd J. Pittingham, ^{stat} | 384 | 471 |
| Carey, | George C. ^{stat} | Englishman & Thomas Sp. & Del. C. Co. | 384 | 591 |
| Culver, | George H. ^{stat} | Delaware Power & Light Co. | 379 | 25 |
| Corbin, | Baldine J. ^{stat} | Delaware Power & Light Co. | 379 | 30 |
| Collins, | George ^{stat} | Delaware Power & Light Co. | 379 | 337 |
| Cullins, | George ^{stat} | Delaware Power & Light Co. | 379 | 338 |
| Campbell, | Shawville P. ^{stat} | Delaware Power & Light Co. | 379 | 436 |
| Culver, | George ^{stat} | Delaware Power & Light Co. | 379 | 523 |
| Culver, | George H. ^{stat} | Harry M. Beach, ^{stat} | 385 | 208 |
| Cordrey, | George ^{stat} | Mattie M. O'Neal, ^{stat} | 385 | 222 |
| Culver, | George H. ^{stat} | William R. Keate, ^{stat} | 385 | 405 |
| Carey, | George A. ^{stat} | Joseph L. Carey, ^{stat} | 385 | 588 |
| Culver, | George H. ^{stat} | Charles Henry Graham, ^{stat} | 386 | 169 |

A4970

| GRANTOR | To | GRANTEE | Book | Page |
|-------------|--------------------|---------------------------|------|------|
| Collins. | George et al | Barnard H. Moore, | 386 | 267 |
| Collins. | George et al | Clarence C. Clifton, | 386 | 379 |
| Church. | Lumber Methodist | Fred J. Drillingham, | 388 | 136 |
| Culver. | George H. et al | Urona S. Hill, | 388 | 157 |
| Carey. | Guy J. et al | Alton B. Cordrey, | 388 | 267 |
| Caudwell. | George P. et al | John C. Anderson, | 388 | 516 |
| Collins. | George et al | Clayde Belts, | 391 | 13 |
| Collins. | George et al | Harold Wyatt, | 391 | 398 |
| Culver. | George H. et al | Horace C. Matthews, | 391 | 428 |
| Carey. | George H. et al | Joseph J. Michalik, | 392 | 122 |
| Carey. | George A. et al | Elizabeth Carey Phillips, | 392 | 124 |
| Collins. | George et al | Mary C. Wyatt, | 392 | 176 |
| Carey. | George A. et al | John S. Carey, | 393 | 15 |
| Collins. | George et al | James A. Wyatt, | 393 | 41 |
| Carey. | George H. et al | John J. James, | 393 | 220 |
| Carey. | George H. et al | Ford M. Warrington, | 393 | 445 |
| Campbell. | Granville C. et al | Clayton L. Ringler, | 393 | 456 |
| Collins. | George et al | Ira B. Rogers, | 393 | 531 |
| Caudwell. | George P. et al | Oscar L. Carey, | 393 | 562 |
| Campbell. | Granville C. et al | Lorenzo H. McCabe, | 394 | 192 |
| Coke. | George P. et al | Thomas P. Plummer, | 394 | 283 |
| Cushire. | Lizzie et al | Olive M. Wilson, | 394 | 350 |
| Culver. | George C. et al | Charles S. Culver, | 394 | 487 |
| Coladonato. | Giuseppe et al | Orlando J. Coladonato, | 394 | 529 |
| Cutter. | Liddy et al | Elizabeth E. Culver, | 394 | 533 |
| Collins | George et al | Clarence C. Clifton | 396 | 277 |
| Culver | George H. et al | George F. Sweeney, | 396 | 362 |
| Cunningham | Grace F. et al | Ruth E. Wilkins | 397 | 300 |
| Campbell | Gertrude M. | Charles Sparpagione, | 397 | 496 |
| Campbell | Granville C. et al | Lorenzo W. McCabe, | 397 | 525 |
| Coverdale | George | Millard R. Wells, | 397 | 598 |
| Carey. | George T. et al | State of Delaware | 390 | 538 |
| Culver. | Gertrude | State of Delaware | 390 | 454 |
| Calhoun. | George Henry et al | Frank H. Calhoun | 398 | 72 |
| Campbell. | Granville C. et al | J. Woodrow Sturgis | 398 | 177 |
| Carter. | George C. et al | Amos F. McCabe | 398 | 234 |
| Carey. | George H. et al | Ford M. Warrington, | 398 | 259 |
| Campbell. | George D. et al | Rodney J. Campbell, | 399 | 5 |
| Carey. | George H. et al | James K. Phillips, Jr. | 399 | 263 |

050111

| GRANTOR | To | GRANTEE | Book | Page |
|-------------|-------------------------------|---------------------------------------|------|------|
| Collins, | George, ^{stul} | State of Delaware | 399 | 391 |
| Collins, | George, ^{stul} | Bonard R. Moore, ^{stul} | 399 | 103 |
| Collins, | George, ^{stul} | Lawrence Owen Powell | 401 | 302 |
| Clifton, | Grover C. ^{stul} | Amanda C. Sowers | 401 | 397 |
| Cordrey, | George ^{stul} | J. Linden Barr, ^{stul} | 403 | 80 |
| Cordrey, | Glenn G. ^{stul} | Warren J. Boyce | 403 | 214 |
| Collins, | George ^{stul} | Beatrice Lane Powell | 403 | 222 |
| Campbell, | George Leon ^{stul} | George G. Campbell, ^{stul} | 403 | 239 |
| Cramblet, | Grace Paulina ^{stul} | Howard W. Pepper, ^{stul} | 404 | 363 |
| Carey, | George A. ^{stul} | Howard W. Bramhall, ^{stul} | 406 | 416 |
| Cordrey, | Glenn G. ^{stul} | Walter R. Boyce | 407 | 116 |
| Collins, | George ^{stul} | Thomas H. Figgs | 407 | 117 |
| Cross, | George H. ^{stul} | Rosothy M. Andrews | 407 | 208 |
| Culver, | Gertrude ^{stul} | William S. Womack, ^{stul} | 407 | 257 |
| Collins, | George ^{stul} | Ersetta Megee Hughes | 407 | 396 |
| Carpenter, | George W. ^{stul} | George Edward Affeld, ^{stul} | 407 | 417 |
| Culver, | Gertrude ^{stul} | Vernon G. Mossie, ^{stul} | 408 | 381 |
| Cunningham, | Grace F. ^{stul} | Ruth E. Williams | 408 | 457 |
| Carey, | George H. ^{stul} | Robert C. Bridgeway, ^{stul} | 409 | 432 |
| Collins, | George ^{stul} | Marvin A. Doughty, ^{stul} | 410 | 178 |
| Collins, | George ^{stul} | Oscar LeGates, ^{stul} | 411 | 98 |
| Collins, | Gilbert ^{stul} | Charles W. Fleetwood | 411 | 450 |
| Collins, | George ^{stul} | Anna Entler, ^{stul} | 412 | 34 |
| Collins, | George ^{stul} | Maudie Foulkes, ^{stul} | 412 | 467 |
| Culver, | George H. ^{stul} | John J. Mc Neilly | 412 | 573 |
| Carpenter, | George J. ^{stul} | Alice P. Ingram | 413 | 588 |
| Chandler, | George P. ^{stul} | Harry H. Catts, ^{stul} | 414 | 245 |
| Collins, | George ^{stul} | Antoinette Pattray | 414 | 278 |
| Campbell, | Granville C. ^{stul} | Gordon Emory Ellis, ^{stul} | 414 | 419 |
| Coppage, | George H. ^{stul} | Delaware Power & Light Co. | 389 | 31 |
| Campbell, | Granville C. ^{stul} | Delaware Power & Light Co. | 389 | 95 |
| Campbell, | Granville C. ^{stul} | Delaware Power & Light Co. | 389 | 137 |
| Culver, | George H. ^{stul} | Delaware Power & Light Co. | 389 | 303 |
| Collins, | George ^{stul} | Delaware Power & Light Co. | 389 | 356 |
| Collins, | George ^{stul} | Delaware Power & Light Co. | 389 | 475 |
| Collins, | George ^{stul} | Richard Wyatt, ^{stul} | 415 | 263 |
| Coulter, | George G. ^{stul} | Harold Gordon Smyth, ^{stul} | 419 | 75 |
| Chandler, | George P. ^{stul} | Andrew C. Thomas, ^{stul} | 419 | 292 |
| Chandler, | George P. ^{stul} | Everett C. Fleetwood, ^{stul} | 420 | 181 |
| Carey, | George A. ^{stul} | Quillen Brothers, Inc. | 416 | 264 |

AAD970

186B

| GRANTOR | To | GRANTEE | Book | Page |
|-------------|------------------------------|--|------|------|
| Culver, | George J. ^{etal} | Charles J. Kensey, ^{etal} | 416 | 363 |
| Collins, | George ^{etal} | Noah L. Arnett, ^{etal} | 420 | 231 |
| Chandler, | George ^{etal} | Walter S. Green, ^{etal} | 420 | 270 |
| Collick, | Gordy B. ^{etal} | Chester H. Richards, ^{etal} | 417 | 37 |
| Collins, | George ^{etal} | Ralph Walls | 417 | 209 |
| Culver, | George J. ^{etal} | George B. Coulter, ^{etal} | 417 | 407 |
| Culver, | George J. ^{etal} | Emory Fowler Phillips, ^{etal} | 419 | 490 |
| Campbell, | George C. ^{etal} | James Foster Farwell, ^{etal} | 419 | 509 |
| Cordrey, | Elen G. ^{etal} | State of Delaware | 418 | 95 |
| Chandler, | George C. ^{etal} | State of Delaware | 418 | 103 |
| Culver, | George J. ^{etal} | Earl K. McCord, ^{etal} | 423 | 91 |
| Culver, | George G. ^{etal} | Delaware Power & Light Co. | 405 | 101 |
| Collins, | George ^{etal} | Delaware Power & Light Co. | 405 | 130 |
| Collins, | George ^{etal} | Delaware Power & Light Co. | 405 | 234 |
| Clifton, | Grover C. ^{etal} | Delaware Power & Light Co. | 405 | 513 |
| Coulson, | G. Tyler ^{etal} | Georgetown Trust Co. | 424 | 85 |
| Cordrey, | George R. ^{etal} | State of Delaware, | 428 | 26 |
| Chambers, | George G. ^{etal} | Edmund Pappick, ^{etal} | 423 | 231 |
| Collins, | George ^{etal} | Russell Cary Wyatt, ^{etal} | 424 | 358 |
| Culver, | George H. ^{etal} | Frances G. Custis | 424 | 433 |
| Collins, | Grace Eliza ^{etal} | Robert S. Brock ^{etal} | 425 | 243 |
| Cross, | George H. ^{etal} | John M. Saulsbury, ^{etal} | 427 | 88 |
| Culver, | George H. ^{etal} | John Perry Berridge, ^{etal} | 427 | 172 |
| Culver, | George H. ^{etal} | Charles J. Kensey, ^{etal} | 427 | 297 |
| Campbell, | Granville C. ^{etal} | J. Woodrow Sturgis, ^{etal} | 427 | 576 |
| Culver, | George H. ^{etal} | Calvert C. Mowbray, ^{etal} | 427 | 571 |
| Cunningham, | Grace F. ^{etal} | Arthur G. Mansley, ^{etal} | 429 | 445 |
| Cahel, | George S. ^{etal} | Basil Fedyma, ^{etal} | 429 | 506 |
| Carey, | George P. ^{etal} | State of Delaware | 431 | 238 |
| Cannon, | George Meard ^{etal} | Delaware Power & Light Co. | 430 | 326 |

186B

| | GRANTOR | To | GRANTEE | Book | Page |
|--|------------|------------------|------------|----------------|--------|
| | Cannon | Hudson etal | Julias A. | Jackson | 24 58 |
| | Callaway | Hardy, etux | Samuell | Kinney | 31 208 |
| | Callaway | Hardy, etux | John | Callaway, etal | 31 450 |
| | Cannon | Hudson, etal | James | Conwell | 31 462 |
| | Clew | Henry, etal | Daniel | Holfe | 32 334 |
| | Callaway | Hardy, etux | Charles | Kalpk | 32 482 |
| | Cannon | Hayward, etal | Isaac | Cannon, etal | 33 18 |
| | Cannon | Hudson | Levi | Cannon | 33 31 |
| | Chymer | Henry, etal | Isaac | Tunnell | 33 229 |
| | Cannon | Hayward, etux | Isaac | Cannon etal | 34 171 |
| | Cannon | Hudson, etal | Stanbury | Cannon | 34 533 |
| | Cannon | Hester, etal | Curtis | Jacobe | 34 592 |
| | Carey | Hester, etal | Arthur | Milby | 35 310 |
| | Callaway | Hardy, etux | Samuell | Kinney | 37 94 |
| | Cannon | Hudson, etux | Joseph | Vickers | 37 111 |
| | Cannon | Hudson, etux | Isaac | Bradley | 37 232 |
| | Carmine | Higgins | John | King | 38 235 |
| | Cannon | Herricetta, etal | Daniel | Cannon | 38 352 |
| | Cannon | Hudson | Curtis | Jacobe | 39 106 |
| | Cannon | Hudson, etux | Enolde | Cannon | 43 3 |
| | Cannon | Henry, etal | Tilghman | Layton | 43 385 |
| | Conwell | Hannah | David | Hazzard | 44 140 |
| | Conwell | Henry B. etal | John G. | Conwell | 44 197 |
| | Clayton | Henry, etal | Joshua S. | Layton, etal | 45 96 |
| | Collins | Henderson, etux | Francis A. | Warren | 45 253 |
| | Cooper | Hiram B. etal | Margaret | Cooper | 46 78 |
| | Cottingham | Henry, etal | Isaac | Johnson | 46 90 |
| | Collins | Hiram, etal | Luther | Collins | 46 170 |
| | Clifton | Hudson, etux | William | Vankirk | 47 348 |
| | Cullen | Ketty D. etal | William D. | Naples | 47 470 |
| | Conwell | Henry B. | John G. | Conwell | 48 58 |
| | Collins | Hiram, etux | Nathaniel | Forsy, etal | 48 401 |
| | Collins | Hiram, etux | Levin | Collins | 49 325 |
| | Cannon | Hudson, etal | Thomas | Hearn, etal | 50 5 |
| | Childress | Henry F. B. etal | George M. | Marshall | 50 39 |
| | Childress | Henry F. B. etal | Thomas | Jacobe | 50 198 |
| | Collins | Henderson, etux | Charles | Richards | 51 357 |
| | Cordrey | Hiram H. | Loughty | Collins | 53 245 |
| | Calloway | Henry K. | William | Carmean | 54 170 |
| | Collins | Henderson, etal | Joshua | Griffith | 54 479 |

AAND970

| GRANTOR | To | GRANTEE | Book | Page |
|-------------------|-------------------------------|---------------------------|------|------|
| Collins | Henderson ^(adm) | Joshua Griffith | 54 | 480 |
| Conaway | Houser, etal | Noble Conaway | 56 | 463 |
| Cannon | Harriett | Leven Kinder Taylor | 57 | 47 |
| Collins Henderson | (Sr) Admr | James Houston | 57 | 59 |
| Collins Henderson | (adm) | Schmall Steel | 57 | 74 |
| Collins Henderson | (adm) | Joshua S. Baker | 57 | 79 |
| Collins | Henderson (Sr) | James Satterfield | 57 | 125 |
| Collins | Henderson (adm) | William P. Gray | 57 | 140 |
| Collins | Henderson (adm) | Isaac T. Dunning | 57 | 147 |
| Collins | Henderson (adm) | Curtis S. Katoon, etal | 57 | 376 |
| Collins Henderson | (Sr) (Admr) | Manlove K. Carlisle, etal | 57 | 402 |
| Collins Henderson | (Sr) (Admr) | Manlove K. Carlisle, etal | 57 | 404 |
| Collins | Henderson et al | Thomas H. Truitt | 57 | 443 |
| Collins | Henderson, et al | Allison Dickerson | 57 | 453 |
| Collins | Henderson, Admr | Truster P. Mc Colley | 58 | 11 |
| Cannon | Harriett | Jeremiah Eskridge | 58 | 83 |
| Cannon | Henry H. etal | Nathaniel Horsey, etal | 58 | 281 |
| Collins | Henderson Sr. | Jonathan Owens | 58 | 291 |
| Collins Henderson | (Sr) (Admr) | Peter F. Causey | 58 | 477 |
| Collins | Henderson (Sr) | William Shiley | 59 | 92 |
| Collins | Henry, et al | Richard Stevenson | 63 | 225 |
| Collins | Henderson ^{stud} Jr. | Andrew J. Mc Colley | 64 | 177 |
| Collins | Hiram M. et al | Levin A. Collins | 66 | 167 |
| Collins | Henderson | Clement Houston, Jr. | 68 | 304 |
| Collins | Henderson ^{adm} | James H. Mc Colley | 69 | 183 |
| Collins | Henderson, Admr | William Sharp | 69 | 200 |
| Cooper | Hiram B. et al | John Cooper | 71 | 171 |
| Collins | Henderson ^{stud} Jr. | Samuel Johnston | 72 | 415 |
| Collins | Henderson adm | William Sharp | 72 | 434 |
| Collins | Henry O. | William E. Collins | 75 | 210 |
| Callaway | Henry, etal | Daniel P. Nelson | 76 | 34 |
| Cottingham | Henry H. etal | Isaac H. Lirman | 76 | 223 |
| Cottingham | Henry H. etal | William P. Brown | 77 | 52 |
| Clark | Hosace | William F. Causey | 78 | 144 |
| Carpenter | Henry, etal | Jane Carpenter | 78 | 272 |
| Clifton | Hudson, et al | Jonathan Millman | 78 | 370 |
| Cannon | Henry P. etal | John H. Keller | 79 | 231 |
| Culver | Hiram H. etal | Isaac Bearn (of Wm) | 79 | 380 |
| Cannon | Henry P. etal | Delaware Rail Road Co. | 80 | 504 |
| Clark | Hosace | William Gray | 81 | 418 |

| | GRANTOR | To | GRANTEE | Book | Page |
|--|------------|--------------------|-------------------------|------|------|
| | Clark | Horace | Henry H. Laws | 81 | 420 |
| | Clark | Horace | Nathaniel H. Johnson | 81 | 587 |
| | Clark | Horace | George Russell | 82 | 21 |
| | Clark | Horace | Maria H. Strong | 82 | 485 |
| | Cannon | Henry P. | Mary H. Smith | 83 | 33 |
| | Cannon | Henry P. et al. | William Gray | 83 | 155 |
| | Cannon | Henry P. et al. | Margaret A. Cannon | 83 | 322 |
| | Clark | Horace, et ux | Robert H. Davis | 83 | 419 |
| | Conklin | Henry H. | John H. Kilber | 83 | 539 |
| | Carey | Henry, et al. | Elizabeth Richards | 83 | 576 |
| | Cannon | Henry E. et al. | Ediza Brown | 85 | 79 |
| | Clark | Horace | Thomas J. Davis | 85 | 97 |
| | Cannon | Henry P. | Isaac H. Cannon | 86 | 210 |
| | Clark | Horace | William J. Vauler | 86 | 398 |
| | Clark | Horace | William J. Vauler | 86 | 399 |
| | Cannon | Henry P. et al. | Joshua Obier | 88 | 519 |
| | Cottingham | Henry H. et ux | Jincy V. Bacon | 90 | 272 |
| | Cannon | Harriet H. | Edward F. Cannon | 90 | 590 |
| | Curtis | Henry C. | Thomas H. Walsh, et al. | 91 | 20 |
| | Culver | Handy, et ux | Daniel L. Culver | 91 | 263 |
| | Compegye | Harriet C. | Margaret A. Compegye | 91 | 282 |
| | Cannon | Henry P. et al. | William H. Kidgway | 91 | 509 |
| | Cannon | Harriet H. | Henry Hitchens | 92 | 149 |
| | Cannon | Henry P. et al. | Philip L. Cannon | 93 | 313 |
| | Cannon | Henry P. et ux | Philip L. Cannon | 94 | 568 |
| | Collins | Horatio P. | William C. Prettyman | 95 | 299 |
| | Cannon | Henry P. et al. | Margaret A. Cannon | 95 | 428 |
| | Cannon | Henry P. et ux | Arthur A. Meakon | 95 | 503 |
| | Curtis | Henry C. | Joseph Curtis | 95 | 560 |
| | Collins | Horatio P. | William C. Prettyman | 96 | 495 |
| | Clark | Horace | Thomas Gray | 97 | 136 |
| | Collison | Hiram J. et al. | Charles J. Collison | 97 | 466 |
| | Carey | Henry J. D. et al. | John M. C. Moore | 98 | 411 |
| | Collison | Hiram J. et al. | Charles J. Collison | 99 | 493 |
| | Cannon | Henry P. et al. | Bridgville Cemetery Co. | 99 | 585 |
| | Cannon | Henry P. et al. | John Willey | 101 | 388 |
| | Culver | Handy, et ux | Levin Hastings | 101 | 584 |
| | Cannon | Henry P. et ux | Sarah J. Betts | 102 | 167 |
| | Collins | Henry C. | James H. Morgan | 103 | 62 |
| | Cannon | Henry P. et al. | Mary E. Brown | 103 | 167 |

A1970

| GRANTOR | To | GRANTEE | Book | Page |
|-----------|------------------|-------------------|-----------------|---------|
| Collins | Henry J. et ux | James E. | Collins | 103 423 |
| Cannon | Henry P. et ux | Peter F. | Empie | 104 379 |
| Cannon | Henry P. et ux | William H. | Taylor | 104 527 |
| Culver | Handy, et al | Jennie | Hearn, et al | 105 285 |
| Cole | Harvey M. et ux | Trustees M.E. | Church, Lincoln | 107 50 |
| Conwell | Henry F. et al | Elizabeth A. | Martin | 107 392 |
| Carter | Hannah C. | Elizabeth M. | Carter | 107 419 |
| Carpenter | Horace T. et ux | Mary C. | Wilson | 108 472 |
| Cannon | Harriett J. | Selby M. | Lowe, et al | 109 164 |
| Cooper | Hamilton J. | Charles H. | Lockett | 109 189 |
| Cannon | Henry P. et al | Union M.E. Church | Bridgville | 109 437 |
| Carey | Hannah et al | Sarah J. | Black | 109 522 |
| Cady | Henry S. et ux | Asher H. | McCabe | 110 5 |
| Cole | Harvey M. et ux | James H. | Houston | 111 219 |
| Conwell | Henry F. et al | Combs et H. | McCShaine | 111 466 |
| Chapin | Petie M. et al | Robert H. | Williams | 112 398 |
| Clark | Hiram, et ux | Charles M. | Scott | 113 7 |
| Cannon | Henry P. et ux | Philip L. | Cannon | 113 333 |
| Culver | Handy, et ux | Levin | Hastings | 113 466 |
| Cannon | Henry P. et ux | George H. | Brown | 114 274 |
| Colman | Horace C. | Christian S. | Ebersole | 115 299 |
| Carmean | Humphrey et ux | John T. | Melson | 115 373 |
| Collins | Horatio A. et ux | Elisha H. | Cannon et al | 115 557 |
| Cannon | Henry P. et ux | Nester P. | Cannon | 115 588 |
| Cannon | Harvey L. et ux | Henry J. | Meredith | 116 94 |
| Cannon | Henry P. et ux | George H. M. | Macklin et al | 116 213 |
| Colclazer | Henry S. et al | William H. | Lloyd | 116 279 |
| Cannon | Henry P. et ux | Mitchell | Layton | 116 375 |
| Cannon | Henry P. et ux | William H. | Smith | 117 402 |
| Coleman | Horace C. | William J. | Dutton | 118 133 |
| Chapin | Petie M. | George | Fruitt | 118 173 |
| Culver | Handy, et ux | Hadlan M. | Waller | 118 364 |
| Cannon | Harrison et ux | Joseph M. | Cannon | 118 596 |
| Campbell | Hannah et ux | George S. | Campbell | 119 95 |
| Cannon | Henry P. et ux | George H. | Stradley | 119 262 |
| Carmean | Humphrey et ux | Hiram C. | Marvel | 119 316 |
| Culver | Harica, et al | Thomas J. | Hastings | 119 331 |
| Cannon | Henry P. et ux | Sallie C. | Edgell | 119 435 |
| Cannon | Harrison, et ux | Henry C. | Matthews | 119 442 |
| Collins | Henry J. et al | Stephen B. | Kinnikin | 121 211 |

| GRANTOR | To | GRANTEE | Book | Page |
|------------|-----------------|--------------|----------------|-----------|
| Collins | Hiram H. et al | Stephen G. | Kinnikin | 121 211 |
| Collins | Henry J. | Hiram H. | Collins | 121 211 |
| Chapin | Hattie M. et al | William | Marshall | 122 124 ✓ |
| Collins | Hiram | Henry J. | Collins | 122 165 |
| Cannon | Henry P. et al | J. Dallas | Marroll | 122 223 |
| Comegys | Harriett C. | Henry L. | Patterson | 122 416 |
| Cordery | Harry, et al | Charles H. | White | 122 503 |
| Cannon | Henry P. et al | Thomas C. | Horsely, et al | 123 208 |
| Cannon | Henry P. et al | Philip L. | Cannon | 125 163 |
| Conaway | Henry Y. | William A. | Long | 125 373 |
| Cannon | Henry P. et al | Ezra A. | Lawyer | 125 402 |
| Cannon | Henry P. et al | Columbian | Hotel Co. | 126 5 |
| Cook | Henry D. et al | Orwin P. | Deputy | 126 402 |
| Collins | Henry J. et al | George S. | Dickerson | 126 481 |
| Carey | Hannah J. et al | Charles G. | Cannon | 126 524 |
| Cannon | Hester P. | Ruth A. | Reynolds et al | 127 335 |
| Chapin | Hattie M. | William | Marshall | 127 576 ✓ |
| Cannon | Henry P. et al | Com. of | Rehoboth | 128 132 |
| Comfort | Henry H. et al | Harry | Ransberger | 128 362 |
| Carly | Hannah J. et al | William H. | Stephens | 129 281 |
| Culver | Handy, et al | Clarence P. | Ellis, et al | 130 459 |
| Cannon | Henry P. et al | Lizzie A. | Cahall | 132 205 |
| Cannon | Henry P. et al | Philip L. | Cannon | 132 213 |
| Cannon | Henry P. et al | Sallie P. H. | Layton | 132 216 |
| Cannon | Henry P. et al | Ella S. | Buckelw | 132 224 |
| Culver | Handy, et al | Jennie | Culver | 133 88 |
| Culver | Handy, et al | Theodore H. | Hastings | 133 356 |
| Comegys | Harriett C. | Manlove | Hayes | 133 521 |
| Coulbourn | Hugh A. et al | Benjamin S. | Coulbourn | 134 111 |
| Coleman | Horace | Isaac W. | Fokes | 134 119 |
| Chapin | Hattie M. et al | John S. | Short | 134 154 - |
| Comegys | Harriet C. | James C. M. | Hanson | 134 291 |
| Collins | Hattie L. et al | Samuel R. | Collins, et al | 134 319 |
| Chandler | Howard L. | Com. of | Rehoboth | 135 17 |
| Carey | Hannah J. | Peter H. | Atkins | 135 93 |
| Cannon | Henry P. et al | Harry L. | Cannon | 135 465 - |
| Cannon | Harry L. | Annie D. | Cannon | 135 467 |
| Culver | Handy, et al | Samuel B. | Culver | 135 581 |
| Clendaniel | Harry E. et al | Curry A. | Macklin | 136 256 |
| Cannon | Henry P. et al | Margaret | Benson | 138 188 |

ADD 970

| GRANTOR | To | GRANTEE | Book | Page |
|-----------|-----------------|-----------------------------|---------------|---------|
| Coulbourn | Hugh A. et ux | Harland E. | White | 139 202 |
| Cannon | Henry P. et ux | American | Packers Assn. | 140 170 |
| Culver | Handy, et ux | Levin | Hastings | 141 97 |
| Coverdale | Harvey, et ux | James H. | Peter | 141 184 |
| Chipman | Kettie J. et ux | Edward | Chace | 141 492 |
| Cannon | Harry H. | Laurence D. | Cannon et ux | 142 557 |
| Collins | Kelley L. et ux | Samuel R. | Collins | 143 313 |
| Cannon | Henry P. et ux | Zebede | D'Jay | 144 104 |
| Cannon | Harrison, et ux | Joseph H. | Le rates | 144 241 |
| Cannon | Henry P. et ux | James H. | Brown | 145 493 |
| Conwell | Henry F. | Charles E. | Kickards | 146 53 |
| Culver | Handy, et ux | Robert B. | Ellegood | 146 514 |
| Culver | Handy, et ux | Harlan M. | Haller | 146 595 |
| Culver | Handy, et ux | Levin | Hastings | 146 109 |
| Coulbourn | Kattie D. et ux | Joseph M. | Williams | 146 467 |
| Cannon | Kattie H. et ux | Abraam M. | Vivien | 147 362 |
| Collins | Hester A. | William | Roach | 148 3 |
| Cooker | Hamilton, et ux | George H. | Murphy | 148 229 |
| Carey | Hannah et ux | S. Isa | Black | 148 154 |
| Cannon | Henry P. et ux | William A. | Lawson | 149 151 |
| Callaway | Herman | David H. | Fisher | 149 478 |
| Culver | Handy, et ux | Charles R. | Hutchison | 149 498 |
| Curtis | Henry E. et ux | Herman H. | Hisecke | 150 324 |
| Cook | Henry D. et ux | Samuel Roland | Miller | 151 85 |
| Culver | Handy, et ux | Patrick H. | Hearn | 151 164 |
| Chandler | Kelen, et ux | Harry C. | Southard | 151 245 |
| Cannon | Henry P. et ux | Victor | Owens | 152 375 |
| Cannon | Henry P. et ux | Ida J. | Douglas | 153 19 |
| Cook | Henry D. et ux | Curry A. | Madcklin | 155 564 |
| Cook | Henry D. et ux | Curtis H. | Carey | 156 26 |
| Cook | Henry D. et ux | Maggie S. | Griffith | 156 28 |
| Cannon | Handy P. et ux | Bridgeville Ice Company Inc | | 158 43 |
| Collins | Hester A. | George E. | Sharrington | 158 406 |
| Culver | Handy, et ux | Claude R. | Phillips | 158 559 |
| Conwell | Henry F. et ux | John | Mauil | 159 216 |
| Cannon | Kettie J. et ux | Sarah E. | Burton | 159 1 |
| Culver | Handy, et ux | Lola Helen | Culver | 160 487 |
| Calhoun | Harvey J. et ux | Henry R. | Smith | 160 109 |
| Culver | Handy, et ux | Hester E. | White | 160 322 |
| Cook | Henry D. et ux | John R. | Miller | 162 89 |

| | GRANTOR | To | GRANTEE | Book | Page |
|--|-----------|-------------------|---------------------------|-----------------|-----------|
| | Coulbourn | Harvey J. et al | George E. | Moffe, et al | 162 243 |
| | Carey | Henry H. et al | William E. | Waples | 163 240 |
| | Cannon | Harry H. | Edgar L. | Kinder | 163 336 |
| | Carey | Henry H. et al | William E. | Waples | 163 340 |
| | Culver | Handy, et al | Rhubert H. | German | 164 115 |
| | Cook | Henry D. | George H. | Hall | 164 315 |
| | Carmean | Harvillak O. | Hilbur H. | Culver | 165 267 |
| | Clark | Hattie A. | Curtis H. | Steen | 165 413 |
| | Clark | Harry, et al | James B. | Hatfield | 166 22 |
| | Cannon | Harry H. et al | Lawrence D. | Cannon | 166 405 |
| | Conaway | Harley J. et al | Gustavus H. | Kroepfel | 166 447 |
| | Conaway | Harley J. et al | Elisha B. | Kison | 166 453 |
| | Cook | Henry D. et al | Kurnell F. | Bennett, et al | 168 125 |
| | Collier | Harry B. et al | Hard C. | Rickards | 168 245 |
| | Cook | Henry D. et al | Cora M. | Atkins | 168 267 |
| | Cooper | Harvey B. et al | Vance B. | Cooper | 170 247 |
| | Cormean | Humphrey G. et al | Harvillak O. | Carmean | 170 437 |
| | Carmean | Harvillak O. | Ernest G. | Carmean | 170 442 |
| | Carl | Harry H. et al | Charles H. | Barker, et al | 171 252 |
| | Callaway | Henry, et al | William F. | Allen | 171 278 |
| | Carey | Handak J. | Joseph L. | Black | 171 350 |
| | Coulbourn | Hugh A. et al | Philip R. | Fruitt | 172 52 |
| | Cooper | Harry, et al | William | Cooper | 172 348 ✓ |
| | Cannon | Henry P. et al | Charles A. | Phillips | 172 536 |
| | Coverdale | Harvey M. et al | William P. | Orv, et al | 173 31 |
| | Cannon | Henry P. et al | The Delaware | R. R. Co. | 173 508 |
| | Carey | Harvitt J. et al | Charles E. | Carey | 173 362 |
| | Cook | Henry D. et al | Cora M. | Atkins | 174 291 |
| | Cannon | Henry P. et al | William E. | Dimes | 174 543 |
| | Cannon | Henry P. et al | Emma E. | Dimes | 174 546 |
| | Cannon | Henry P. et al | H. P. Cannon and son Inc. | | 176 64 |
| | Cannon | Harvey Lawe et al | H. P. Cannon and son Inc. | | 176 67 |
| | Cooper | Harvey J. | Victor | Steele | 176 115 |
| | Coulbourn | Hugh A. et al | Ernest C. | Ellis | 176 124 |
| | Cook | Henry D. et al | Henry D. | Cook | 176 236 |
| | Cannon | Harry H. | John A. | Taylor | 177 28 |
| | Conoway | Harley J. et al | Benton B. | Hardy | 177 274 |
| | Chipman | Hetty J. et al | Harley J. | Conoway | 177 301 |
| | Coulbourn | Harvey J. et al | Victor B. | Stoolley, Trus. | 178 44 |
| | Culver | Handy, et al | Samuel N. | Culver | 178 145 |

A49370

| GRANTOR | To | GRANTEE | Book | Page |
|-----------|------------------|-----------------------------------|------|------|
| Conaway | Harley J. et al | Horace S. Short | 178 | 172 |
| Conaway | Harley J. et al | Minos O. Short | 178 | 174 |
| Carmean | Humphrey et al | Albert S. J. Carmean | 178 | 421 |
| Cannon | Harriett et al | The Delaware, Maryland + Virginia | 178 | 584 |
| Carmean | Humphrey et al | William F. Allen, et ux | 179 | 53 |
| Cook | Henry et al | Onis K. Carpenter | 179 | 521 |
| Coffin | Harriett et al | The Selbyville Nat. Bank | 181 | 127 |
| Cooker | Harvey et al | H. Wilson Sauleburry | 182 | 49 |
| Cannon | Harriet J. et al | Caroline Jacobs | 182 | 66 |
| Cannon | Henry P. et ux | Thomas H. Melvin | 182 | 533 |
| Cannon | Henry P. et ux | Bridgville Creamery Assn | 183 | 37 |
| Cordrey | Harvey P. et al | George P. Cordrey | 183 | 548 |
| Clarke | Henry | Etta Louisa Scott | 184 | 273 |
| Coverdale | Hannah P. et al | Frank P. Johnson | 184 | 472 |
| Cordrey | Harvey P. et al | Curtis M. Cordrey | 185 | 247 |
| Collins | Howard J. et al | Robert Lingb | 185 | 323 |
| Cannon | Henry P. et ux | Mary E. McShoin | 185 | 376 |
| Carey | Howard K. | William L. Gray | 186 | 11 |
| Cook | Howard J. Admr | Benjamin S. Coulbourn | 186 | 247 |
| Cook | Howard J. Admr | John H. Eskridge, et al | 186 | 272 |
| Coulbourn | Hattie D. | Jacob C. Knowles | 187 | 363 |
| Clark | Harvey, et al | Annie E. Hitchens | 187 | 447 |
| Clark | Harvey, et al | Granville A. Morris | 187 | 448 |
| Cook | Henry, et al | Annie Green | 188 | 222 |
| Cook | Howard J. Admr. | William H. Newton | 188 | 261 |
| Clark | Harvey, et al | John Frank Gaston | 188 | 383 |
| Collins | Hattie E. et ux | Elihu T. Hastings, et al | 188 | 397 |
| Cook | Henry D. et al | James M. Clendaniel | 188 | 451 |
| Callaway | Henry H. et ux | William T. Meronon | 189 | 266 |
| Culver | Handy, et al | Polly A. Culver | 189 | 288 |
| Carl | Harvey K. et ux | Charles H. Williamson, et ux | 190 | 212 |
| Crawford | Hetti E. et al | Stephen H. Spence | 192 | 135 |
| Cannon | Herbert et al | Sarah E. Passwaters | 192 | 423 |
| Campbell | Harvey, et ux | John L. Manship | 193 | 48 |
| Calhoun | Harvey et al | Albert North | 193 | 229 |
| Cooper | Harvey L. et ux | Elizabeth B. Terry | 195 | 172 |
| Cannon | Henry P. et ux | Jeremiah Dickerson | 196 | 92 |
| Coverdale | Harvey, et ux | Laura Layton | 196 | 160 |
| Chipman | Hetti J. et al | Harley J. Conaway | 196 | 192 |
| Cannon | Harry H. | Ida K. Anderson | 196 | 347 |

| GRANTOR | To | GRANTEE | Book | Page |
|------------|------------------|--------------------|--------------|-----------|
| Cannon | Harry H. | Ida H. | Anderson | 196 347 |
| Carpenter | Harry F. et ux | Mark F. | Krach | 196 403 |
| Carey | Hannah, et al | John H. | Black, et al | 198 143 |
| Carey | Harriet G. et al | Charles E. | Carey | 198 352 |
| Clifton | Horace B. et ux | Noah H. | James | 198 354 |
| Crawford | Hettie E. et al | Md. Dtl. 2nd Va. | Railway Co. | 198 377 |
| Crawford | Hettie E. et al | John F. | Porter | 198 422 |
| Crawford | Hettie E. et al | Willard B. | Zatfield | 198 494 |
| Crawford | Hettie E. et al | George A. | Putten | 198 508 |
| Crawford | Hettie E. et al | Hilbert H. | Kadcliffe | 198 535 |
| Cooker | Holland F. et ux | James F. | Beach | 199 166 |
| Cooker | Holland F. et ux | Samuel H. | Beach | 199 168 |
| Carey | Henry H. et ux | Coleman du Pont | Road Inc. | 199 236 |
| Crawford | Hettie E. et al | John H. | Morgan | 199 342 |
| Cannon | Henry P. et ux | Edward V. | Ochle et al | 199 516 |
| Cronaway | Harley G. et ux | George Frank | Jones | 200 46 |
| Crawford | Hettie E. et al | Edwin A. | Kratz | 200 48 |
| Clendaniel | Harry, et al | John H. | Clendaniel | 200 191 |
| Collins | Hiram H. et ux | Albert S. | Handy | 200 379 |
| Crawford | Hettie E. et al | Nathan | Lodd | 200 570 |
| Culver | Harvey, et ux | Perry M. | Culver | 201 17 |
| Carey | Henry S. D. | John M. C. | Moore | 201 44 |
| Cowdale | Harvey, et ux | James H. | Gester | 201 133 |
| Crawford | Hettie E. et al | Walter S. | Hunter | 201 266 |
| Crawford | Hettie E. et al | The Delaware | Railroad Co. | 201 379 |
| Crawford | Hettie E. et al | J. H. | Ryan | 202 1 |
| Cannon | Harrison, et al | Joseph H. | Lecate | 202 321 |
| Crawford | Hettie E. et al | John F. | Hayes | 202 448 |
| Crawford | Hettie E. et al | George A. | Putten | 203 137 |
| Collins | Harold B. | E. Harlan | Wright | 203 186 |
| Collins | Harold B. | George S. | Dickerson | 203 189 |
| Crawford | Hettie E. et ux | William | Thompson | 204 1 |
| Cannon | Henry P. et ux | The Delaware | Railroad Co. | 205 87 |
| Carey | Henry F. et ux | George H. | Shockley | 206 111 |
| Carby | Howard K. Sr. | Bridgville Tuesday | Night Club | 206 195 ✓ |
| Cobb | Harry L. et ux | Delia M. | Fleetwood | 206 372 |
| Crawford | Hettie E. et al | John H. | Elliott | 207 245 |
| Cannon | Henry P. et ux | Edward M. | Wharton | 207 357 |
| Crawford | Hettie E. et al | Elizabeth | Lodd | 207 375 |
| Crawford | Hettie E. et al | Charles | Duker | 207 443 |

A06970

| GRANTOR | To | GRANTEE | Book | Page |
|------------|------------------|--------------|-------------------|---------|
| Conoway | Harley J. et ux | Joseph E. | Willis | 207 521 |
| Cannon | Harrison, et ux | Charles B. | Hest | 207 548 |
| Cannon | Henry P. et ux | Thomas E. | Serry | 208 235 |
| Coverdale | Harry Metz | Frank A. | Coverdale et al | 208 257 |
| Crawford | Hattie E. et al | James B. | Conaway | 208 438 |
| Cannon | Hattie H. | William H. | Whitney, et ux | 208 444 |
| Clifton | Harold L. et ux | Christian A. | Strasser, et ux | 208 549 |
| Carroll | Harry Metz | Harry H. | Nichols | 209 22 |
| Crawford | Hattie E. et al | Avery | Seacs | 209 192 |
| Conoway | Harley J. et al | Hilbur A. | Reber, et ux | 209 421 |
| Calloway | Herman | Joseph C. | Shade | 210 384 |
| Cook | Hattie Metz | Charles H. | Vaughn | 210 41 |
| Cook | Hattie M. et al | Ulysses S. | Vaughn | 211 286 |
| Cook | Hattie Metz | Georgie Anne | Warrington | 211 288 |
| Calloway | Herman | Thomas A. | Johnson | 211 428 |
| Chandler | Herman et ux | Norman D. | Davidson | 212 10 |
| Clendaniel | Herbert, et al | Gibson H. | Halle, et ux | 212 88 |
| Culver | Harvey, et al | William H. | Nabb | 212 131 |
| Culver | Handy, et ux | George S. | Hastings | 212 135 |
| Culver | Home B. et al | William C. | Culver | 212 195 |
| Calhoun | Howard C. et ux | Martin L. | Newton | 212 304 |
| Cannon | Harry H. | Joshua Lee | Morris | 212 552 |
| Carmean | Horace L. et ux | Frank | Jefferson | 213 12 |
| Cannon | Henry F. et ux | John D. | Parker | 213 501 |
| Conoway | Harley J. et ux | Andrew | Marvell | 213 543 |
| Coulbourn | Harry, et al | Havillah O. | Carmean, et al | 214 156 |
| Coverdale | Harvey, et ux | Robert H. | Swain | 214 324 |
| Cooper | Harvey L. et ux | Albert H. | Ransom, et ux | 215 568 |
| Cannon | Harry H. | George H. | Willin | 217 433 |
| Calhoun | H. Lynn | Thomas H. | Calhoun | 217 582 |
| Cooper | Holland H. et al | Joseph C. | Kinniken | 218 51 |
| Clifton | Harold L. et al | Burton D. | Carpenter, et ux | 218 74 |
| Clifton | Harold L. et al | Della V. | Harren | 218 263 |
| Clarke | Harry F. et al | Shirley E. | Staples | 218 299 |
| Cannon | Henry F. et ux | Charles B. | Truitt | 218 316 |
| Carmean | Havillah et ux | Harry H. | Hard | 219 84 |
| Carmean | Humphrey et ux | Harry H. | Hard | 219 84 |
| Cambell | Howard et al | Benjamin C. | Chamberlain et ux | 219 292 |
| Culver | Harvey, et ux | Howard H. | Dickerson | 219 299 |
| Clendaniel | Henry C. et al | Isaac D. | Short, et al | 219 331 |

| GRANTOR | To | GRANTEE | Book | Page |
|------------|------------------|---------------------------|------|------|
| Clendaniel | Harvey B. et al | Isaac D. Short, et al | 219 | 331 |
| Cannon | Henry P. et al | Harry Laws Cannon | 220 | 72 |
| Cannon | Henry P. et al | H. P. Cannon and son | 220 | 76 |
| Clifton | Harold, et al | William H. Draper | 220 | 100 |
| Cooper | Holland H. et al | Allen Luggage Co. | 220 | 173 |
| Cooper | Harvey L. et al | Molly C. Vaughn | 220 | 232 |
| Culver | Homer B. et al | H. Alvin Powell, et al | 220 | 312 |
| Carey | Harvey P. et al | George H. Hall | 220 | 443 |
| Cannon | Harry H. | John Roy Cannon | 220 | 482 |
| Cannon | Harry H. et al | Sarah E. Villin, et al | 220 | 496 |
| Cannon | Henry P. et al | Hugh Rodney Shark | 221 | 124 |
| Conaway | Harley J. et al | John J. Smith | 221 | 338 |
| Callaway | Herman | Howard Todd | 221 | 425 |
| Carmean | Horace L. et al | Dorsey Blake | 221 | 513 |
| Chandler | Herman H. | William P. Rogers | 221 | 588 |
| Cooper | Harvey L. et al | John H. Funk | 222 | 186 |
| Chandler | Herman H. | Thomas B. Helm | 222 | 334 |
| Coates | Howard H. et al | Edward Lee Culver | 222 | 585 |
| Culver | Hiram H. et al | Levin H. Hill | 223 | 83 |
| Callaway | Herman | Thomas P. Morris | 223 | 155 |
| Collins | Howard J. et al | Arthur H. Beebe | 223 | 488 |
| Clendaniel | Henry C. et al | Charles B. Staples | 223 | 553 |
| Clendaniel | Harry B. et al | Charles B. Staples | 223 | 553 |
| Cephas | Lebrow H. et al | Thomas D. Good, et al | 223 | 575 |
| Chipman | Horace, et al | Albert E. Chipman | 225 | 264 |
| Chipman | Horace, et al | Martha H. Chipman | 225 | 267 |
| Crawford | Kettie E. et al | Samuel Hayes | 225 | 277 |
| Cooper | Harvey L. et al | Helena V. Everitt | 225 | 281 |
| Carmine | Hoyst J. et al | Charles K. Godfrey | 226 | 141 |
| Carey | Harvey P. et al | John F. Lodge, et al | 227 | 145 |
| Cleaver | Harry C. et al | William J. Lawson, et al | 227 | 249 |
| Cannon | Henry P. et al | State of Delaware | 227 | 255 |
| Cannon | Harry H. et al | William H. Whitney, et al | 228 | 268 |
| Carpenter | Harry H. et al | Le Roy Campbell, et al | 228 | 566 |
| Coates | Howard H., et al | Robert A. Culver | 229 | 357 |
| Carey | Howard, et al | Alfred H. Carey, et al | 229 | 512 |
| Cooke | Howard J. et al | Elmer D. Perry, et al | 230 | 348 |
| Crawford | Kettie E. et al | Fred Perkins | 230 | 577 |
| Carey | Henry H. et al | Benjamin B. Jones | 231 | 447 |
| Carmean | Horace L. et al | George H. Carmean | 232 | 9 |

A4970

| GRANTOR | To | GRANTEE | Book | Page |
|-------------|-------------------|--------------------------------|------|------|
| Cooper | Harvey L. et al. | William B. Jett, et al. | 232 | 84 |
| Conaway | Francis J. et al. | Charles S. Frost | 232 | 180 |
| Clelland | Henry E. et al. | Bessie B. Boyce | 232 | 405 |
| Clelland | Harvey B. et al. | Bessie B. Boyce | 232 | 405 |
| Chipman | Hattie J. | James H. Chipman | 232 | 512 |
| Carmine | Frost J. et al. | Lillie Collins, et al. | 233 | 264 |
| Chamberlain | Herbert J. et al. | Ididison B. Hudson | 233 | 275 |
| Conner | Harold F. et al. | George S. Jones | 233 | 522 |
| Caster | Allen L. et al. | Leaves Lacking Co. | 234 | 303 |
| Cannon | Henry F. et al. | State of Delaware | 235 | 21 |
| Cannon | Henry F. et al. | Charles H. Hall | 235 | 515 |
| Clark | Henry, et al. | Leticia H. Downward | 235 | 549 |
| Chipman | Horace, et al. | ira Pittyjohn | 236 | 183 |
| Chipman | Horace, et al. | William V. Lippke | 236 | 215 |
| Carmine | Frost J. et al. | William C. Carmine | 237 | 23 |
| Cochran | Herbert B. et al. | James C. Lewis | 237 | 197 |
| Cochran | Helen F. et al. | James C. Lewis | 237 | 197 |
| Cordrey | Harvey F. et al. | William E. Cordrey | 238 | 527 |
| Capehart | Henry C. et al. | J. Albert Jones, et al. | 239 | 381 |
| Conoway | Harold J. et al. | Oliver V. James | 240 | 127 |
| Chipman | Horace H. et al. | Albert E. Chipman | 240 | 338 |
| Cooker | Harvey L. et al. | John B. Townsend, et al. | 240 | 414 |
| Cook | Howard J. et al. | Paul T. Scott, et al. | 240 | 417 |
| Cook | Howard J. et al. | James E. Clark | 240 | 435 |
| Cheanut | Holley D. et al. | Charles E. Johnson | 240 | 540 |
| Conaway | Harvey M. | William K. Nelson, et al. | 240 | 566 |
| Cannon | Harry H. et al. | State of Delaware | 241 | 102 |
| Carpenter | Harry H. et al. | State of Delaware | 241 | 154 |
| Cannon | Henry F. et al. | State of Delaware | 241 | 181 |
| Cannon | Hattie H. | State of Delaware | 241 | 196 |
| Cooper | Harvey L. et al. | Susan H. Willey | 241 | 334 |
| Cooper | Harvey L. et al. | John M. Willey, et al. | 241 | 338 |
| Conant | Henry H. et al. | Rehabilitation Development Co. | 241 | 519 |
| Collier | Harry B. et al. | Leber H. Evans, et al. | 241 | 574 |
| Culver | Handy, et al. | Polly A. Culver, et al. | 242 | 328 |
| Calloway | Harry E. | Victoria B. Ward | 242 | 304 |
| Cooke | Howard J. et al. | Harvey L. Cooper | 242 | 517 |
| Carmean | Havilah C. et al. | Emory L. Hockey, et al. | 243 | 144 |
| Coke | Homer, et al. | James Roy Barwick | 243 | 176 |
| Cannon | Harry H. et al. | Oliver A. Newton | 243 | 402 |

05070

| | GRANTOR | To | GRANTEE | Book | Page |
|--|------------|------------------|---|------|------|
| | Cannon | Henry P. et ux | Emma Cannon Kinder | 243 | 421 |
| | Calloway | Harry E. | Victoria L. Hard | 243 | 482 |
| | Collins | Nester, et al | Adolphus H. Hatoon, et ux | 243 | 596 |
| | Calloway | Harry E. | J. Ernest Adams, et ux | 243 | 114 |
| | Cooper | Harvey L. et ux | State of Delaware | 244 | 121 |
| | Conant | Henry et ux | Mary E. Jones | 244 | 66 |
| | Cooke | Howard J. et ux | Frederick Halls | 244 | 388 |
| | Cooke | Howard J. et ux | Mary F. Hiley | 244 | 496 |
| | Cooke | Howard J. et ux | John T. Hagamon | 244 | 514 |
| | Cooper | Harvey L. et ux | James H. Nichols | 244 | 577 |
| | Calhoun | Hattie E. et al | Charles E. Halls | 245 | 52 |
| | Cannon | Harry L. et al | Henry P. Cannon | 245 | 546 |
| | Coverdale | Harry M. et ux | Joseph A. Johnston, et ux | 246 | 93 |
| | Cannon | Harry H. et ux | State of Delaware | 247 | 103 |
| | Cooke | Howard J. et ux | Minor O. Short | 248 | 342 |
| | Cannon | Harlen | Jacob D. Williams | 248 | 462 |
| | Cook | Henry D. et ux | George H. Derickson, et ux | 249 | 380 |
| | Cochran | Helen F. et al | Lester F. Johnson | 249 | 462 |
| | Calloway | Hyland, et ux | Mary B. Conoway | 249 | 473 |
| | Cooke | Howard J. et ux | Lillian E. Lambden | 249 | 533 |
| | Collins | Hessie K. et al | Evans Roberts, et ux | 249 | 563 |
| | Collins | Howard J. et al | Evans Roberts, et ux | 249 | 563 |
| | Carey | H. S. J. | James P. Hastings | 249 | 488 |
| | Cochran | Herbert B. et al | Lester F. Johnson | 249 | 462 |
| | Collins | Howard J. et ux | Robert C. Pollitt, et ux | 250 | 53 |
| | Cannon | Henry P. | H. P. Cannon & Son | 250 | 189 |
| | Cook | Henry D. et ux | Alfred C. Houston, jr. | 250 | 370 |
| | Cirwithin | Henry J. et al | Hiram J. Steen | 250 | 553 |
| | Crockett | Harvey, et ux | Ropley Keal Estate Saving and Loan Assn | 251 | 66 |
| | Cromberger | Harvey et al | Howard F. Thomas, et ux | 251 | 326 |
| | Conwell | H. Ernest | John D. McCabe | 251 | 522 |
| | Carmean | Horace L. et ux | State of Delaware | 252 | 134 |
| | Cook | Henry D. et ux | Lottie Warren Collins, et al | 252 | 389 |
| | Cook | Howard J. et ux | Lila Carey | 252 | 482 |
| | Cooke | Howard J. et ux | John B. Townsend, jr. | 253 | 284 |
| | Cannon | Henry P. | Harry L. Cannon | 253 | 266 |
| | Cannon | Henry P. | Posten Douglas | 254 | 408 |
| | Cramblet | Harold H. et ux | William P. Short | 254 | 399 |
| | Cherix | Harold R. et ux | George L. Long | 255 | 29 |
| | Colbourn | Hugh J. et al | William B. James | 255 | 130 |

AAD970

| GRANTOR | To | GRANTEE | Book | Page |
|------------|------------------|--------------|-----------------|---------|
| Crawford | Hettie E. et al | Ebenezer | Loeden | 255 188 |
| Clelland | Harry E. et al | Joseph O. | Shillis, et al | 255 331 |
| Cook | Henry D. et al | Joseph J. | Shillis, et al | 255 331 |
| Cooke | Howard J. et al | William B. | Williams, et al | 255 534 |
| Carnell | Hattie, et al | Scott | Turse | 256 108 |
| Cooper | Holland, et al | Kate J. | Kiffin | 256 518 |
| Calloway | Howard F. | Cora E. | Ludler | 256 580 |
| Cooper | Harvey L. et al | William H. | Harrison, et al | 257 486 |
| Cannon | Henry P. et al | State of | Delaware | 258 10 |
| Cannon | Harvey L. et al | State of | Delaware | 258 10 |
| Culver | Harvey, et al | William H. | Love, et al | 258 533 |
| Cannon | Henry P. | Seane L. | Smith | 259 41 |
| Cordrey | Valdick K. et al | Henry L. | Cunningham | 259 183 |
| Cornwell | H. Ernest | Ernest M. | Jefferson | 259 298 |
| Cooper | Harvey L. | Ernest S. | Cooper | 259 347 |
| Clark | Howard, et al | Union Oil | Corporation | 259 471 |
| Conant | Henry H. et al | Albert Page | Coll | 259 575 |
| Cook | Howard J. et al | August | Dege | 260 210 |
| Conant | Henry H. et al | Henry Warren | Conant Jr. | 260 245 |
| Conant | Henry H. et al | William T. | Conant | 260 248 |
| Conant | Henry H. et al | Newman M. | Conant | 260 279 |
| Calhoun | Howard et al | Ernest L. | Davis, et al | 260 394 |
| Chambers | Harry H. et al | H. Hance | Chambers | 260 499 |
| Cooper | Harvey L. et al | Amanda | Gilhuly, et al | 261 185 |
| Cooper | Harvey L. et al | William B. | Gilhuly, et al | 261 185 |
| Cooper | Harvey L. et al | George E. | Saulsbury | 261 227 |
| Chater | Helen, et al | William V. | Marshall | 261 384 |
| Cannon | Henry P. | Charles | Larimore | 261 482 |
| Cannon | Henry P. | Harren C. | Newton | 261 564 |
| Cooper | Harvey L. et al | Viola S. | Saulsbury | 262 225 |
| Cooke | Howard J. et al | Ira A. B. | Allen | 263 130 |
| Culver | Helen, et al | State of | Delaware | 263 351 |
| Cook | Howard J. et al | Abie | Abie | 264 109 |
| Conant | Henry H. et al | Heatley H. | Hateon, et al | 265 328 |
| Collins | Harvey L. et al | Alice H. | Collins | 265 393 |
| Chamberlin | Herbert H. et al | State of | Delaware | 266 290 |
| Cannon | Henry P. et al | State of | Delaware | 266 535 |
| Clelland | Henry C. | State of | Delaware | 266 549 |
| Cooke | Howard J. et al | Harvey C. | Pennel | 267 156 |
| Conant | Henry H. et al | Roboth | Trust Co. | 267 169 |

110070

| | GRANTOR | To | GRANTEE | Book | Page |
|--|----------------|-------------------|----------------------------------|----------------|---------|
| | Cobb | Harry, et ux | Ralph C. | Steele | 267 528 |
| | Cannon | Henry P. et al | Ruth Anna | Gones, et al | 268 13 |
| | Cannon | Harry L. et ux | Ruth Ann | Gones, et al | 268 13 |
| | Conant | Henry H. Jr. | James Hall | Anderson | 268 253 |
| | Conant | Henry H. et ux | Henry O. | Bennum | 268 362 |
| | Conwell | Henry Ernest | H. Ernest | Conwell, Inc. | 269 53 |
| | Conwell | Henry Ernest | H. Ernest | Conwell, Inc. | 271 38 |
| | Cannon | Henry P. | William E. | Stewart | 271 547 |
| | Conwell | H. Ernest Inc. | Henry C. | Magamon, et al | 271 591 |
| | Conant | Henry H. et ux | Ferrie M. | Arnold, et ux | 272 6 |
| | Campbell | Harvey J. et ux | Charlie C. | Donovan | 272 412 |
| | Cooker | Holland H. | Charles T. | Wheatley | 272 443 |
| | Cooke | Howard G. et ux | Charlotte A. | Allen | 272 478 |
| | Cook | Henry D. et ux | James H. | Cleland, et al | 273 119 |
| | Cook | Henry D. et ux | Purnell F. | Bennett, et ux | 273 168 |
| | Crew | Horace H. | Alvretta B. | Clark | 273 172 |
| | Chadwick | Harry, et ux | Sallie H. | Dodd | 273 195 |
| | Cannon | Henry P. | H. P. Cannon | Farms Co. | 273 211 |
| | Crockett | Harvey | Hiley | Blango | 273 271 |
| | Cook | Henry D. et al | Joseph B. | Benson | 273 284 |
| | Cook | Harold L. et ux | Martha T. | Higgin | 274 1 |
| | Coates | Howard H. et ux | Rock Bros. | Inc. | 274 223 |
| | Chambers | Helen T. et al | John H. | Long | 275 412 |
| | Crocker et al | Herman, | State of | Delaware | 276 28 |
| | Callaway | Herman | State of | Delaware | 276 66 |
| | Chaffinch | Harry, et al | State of | Delaware | 276 187 |
| | Conaway | Harvey J. et ux | State of | Delaware | 276 351 |
| | Conaway | Harold J. et ux | State of | Delaware | 276 556 |
| | Chambers | Helen T. et al | Adella B. | Lawrence | 277 222 |
| | Conant | Henry H. et ux | Arthur A. | Hearn, et ux | 277 343 |
| | Cahall | Harbrett L. et al | Eastern Shore Public Service Co. | | 277 430 |
| | Crew | Horace H. | Fanny Irene | Truitt, et al | 278 77 |
| | Crocker | Harvey H. et ux | Elizabeth | Crocker | 278 212 |
| | Conant | Henry H. et ux | Eliza S. | Sproule | 278 247 |
| | Crowe | Harvey E. | William P. | Short | 279 47 |
| | Cordrey Hannah | Elizabeth et ux | Albert L. | Massery, et ux | 279 268 |
| | Cornell | Hattie, et al. | William O. | Johnson | 279 484 |
| | Cooker | Harvey H. et ux | Theophilus Paul | Swin et al | 279 527 |
| | Chamberlain | Herbert J. et al | Mose | Crist | 280 410 |
| | Chapin | Hattie M. et al | George H. | Hall | 280 410 |

AADD70

| GRANTOR | To | GRANTEE | Book | Page |
|------------|-------------------------------|---------------------------------|------|------|
| Conaway | Harley J. et ux | Bud Coy | 281 | 48 |
| Conaway | Harley J. et ux | Tralsted P. Layton | 281 | 49 |
| Conant | Henry Sk. et ux | Lewis M. Price | 281 | 305 |
| Cirwithan | Henry, et al | Joseph R. Atkins | 281 | 522 |
| Chipman | Horace, et al | Albert E. Chipman | 281 | 527 |
| Conant | Henry Sk. et ux | George H. Steiber, et al | 282 | 90 |
| Conaway | H. J. and | Sulf Refining Co. | 282 | 248 |
| Chipman | Hettie J. | Bartie E. Hudson | 282 | 500 |
| Carte | Klen L. et al | Behoboth Bay The Sea Realty Co. | 282 | 543 |
| Conaway | Harley J. et ux | United States of America | 283 | 193 |
| Conant | Henry Sk. et ux | J. Louise Hartnett | 283 | 358 |
| Calhoun | Herbert, et al | William G. Vickers, Sr. | 284 | 50 |
| Conant | Henry Sk. et ux | William J. Mustard | 284 | 51 |
| Cook | Herbert, et ux | Minnie Zeyfang | 284 | 266 |
| Coker | Henry Homer, et al | Edwin V. Schellree | 284 | 375 |
| Cannon | Harrison et ux | Joseph J. Collins, et ux | 284 | 594 |
| Cook | Howard J. et ux | Florence L. Long | 285 | 173 |
| Coursey | Harry, et al | Dr. Peter Sh. Tomlinson | 285 | 312 |
| Cooke | Howard J. | Philip H. Jackson | 286 | 508 |
| H. Crowell | Hettie Sk. et al | Edwin B. Melson, et ux | 286 | 513 |
| Cook | Harold L. et ux | State of Delaware | 287 | 27 |
| Cleaver | Harry C. et ux | State of Delaware | 287 | 101 |
| Clendaniel | Harvey B. et ux | State of Delaware | 287 | 104 |
| Cunningham | Henry L. et ux | State of Delaware | 287 | 257 |
| Cannon | Harvey H. et ux | State of Delaware | 287 | 374 |
| Conaway | Harold, et al | State of Delaware | 287 | 386 |
| Chipman | Helen, et al | State of Delaware | 287 | 411 |
| Carmean | Havillah D. et ux | State of Delaware | 287 | 470 |
| Cannon | Harry L. et ux | State of Delaware | 287 | 512 |
| Cook | Howard J. et ux | William O. Parvis | 288 | 59 |
| Corney | Harry, et al | Edwood J. Jester, et ux | 288 | 149 |
| Conant | Henry Sk. et ux | Leslie E. March | 288 | 158 |
| Clifton | Horace B. et ux | Fisher Hatton | 289 | 392 |
| Croll | Helen B. et al | Florence V. Barr | 289 | 432 |
| Conaway | H. J. (Cancellation of Lease) | Sulf Refining Co. | 289 | 544 |
| Crawford | Hettie E. et al | Viola Vincent | 289 | 562 |
| Crates | Hettie C. et al | David A. Shells, et ux | 290 | 199 |
| Clarke | Howard B. et ux | Nellie A. Clarke | 290 | 267 |
| Cleaver | Harry C. et ux | John P. Cleaver | 290 | 515 |
| Conant | Henry Sk. et ux | William H. Virden | 290 | 590 |

| GRANTOR | To | GRANTEE | Book | Page |
|-----------|--|------------------------------|------------------|---------|
| Conaway | Harry M. et ux | John I. | Short, et ux | 291 223 |
| Culver | Helen T. et al | Ida | Stone | 291 294 |
| Chambers | Harry H. et al | Frank B. | Chambers | 291 333 |
| Cook | Henry D. et ux | Mary E. | Titus | 291 447 |
| Coulbourn | Harry, et al | Harry | Coulbourn, et al | 291 481 |
| Collins | Harvey J. et al | Anna F. | Bunting | 291 564 |
| Copark | Helen | State of Delaware | 292 124 | |
| Copwell | H. Ernest et ux | State of Delaware | 292 134 | |
| Craft | Herbert P. et al | State of Delaware | 292 167 | |
| Conaway | Harold et al | State of Delaware | 292 515 | |
| Cook | Howard J. et ux <small>of the German Bank Co.</small> | William H. Virden | 293 20 | |
| Cook | Hulda Helen et ux | Robert D. Neal et ux | 293 28 | |
| Cook | Herbert, et ux | Robert D. Neal et ux | 293 28 | |
| Conaway | Harley J. et ux | Sinclair Refining Co. | 293 235 | |
| Cougill | Hettie H. (widow) | Percy Warren Green | 293 269 | |
| Cordrey | Harriet O. (widow) | Harry Stephens | 293 295 | |
| Cook | Henry D. et ux | Burnell P. Potter | 293 304 | |
| Coulbourn | Harry et al | Helia Coulbourn | 294 171 | |
| Cannon | H. P. and Sons | The Clelland Petroleum Corp. | 295 429 | |
| Conaway | Howard H. | Clarence B. Gray, et al | 297 37 | |
| Conaway | Harley J. et al | Ella J. King | 297 220 | |
| Coverdale | Harry M. et al | George H. Dutton | 297 227 | |
| Conaway | Harley J. et ux | The State of Delaware | 297 490 | |
| Cook | Howard J. et ux | Mary E. Smith | 298 146 | |
| Chee | Henry L. et ux | William E. Turner | 298 152 | |
| Cleaver | Harry C. et al | Charles E. Reed | 298 154 | |
| Callaway | Howard F. et ux | William H. Parsons, et al | 298 406 | |
| Carter | Helen L., et al | Hilda M. Chambers | 300 306 | |
| Carmine | Hoyt J. et ux | William E. Carmine | 300 363 | |
| Conaway | Harold J. et ux | Olivette Conaway | 301 94 | |
| Collinson | Harry B. | Mary A. Fine | 301 471 | |
| Conaway | Harley J. et ux | Henry C. Wagamon | 301 565 | |
| Coverdale | Harley, et ux | Morris B. Owens, et ux | 301 595 | |
| Chambers | Hilda M. | Frank L. Carter | 302 307 | |
| Culver | Harold L. et ux | Howard L. Culver, et ux | 302 335 | |
| Carmean | Horace L. et ux | Charles J. Swain | 302 512 | |
| Calhoun | Henry Lynne (Ev.) | Howard F. Lane | 303 579 | |
| Coverdale | Harry M. et ux | Preston Chandler, et ux | 304 315 | |
| Conaway | Harley J. et ux | Walter J. Niblett, et ux | 305 264 | |
| Callihan | Harry C. et ux | Harley Wilson, et ux | 305 437 | |

AAND970

| GRANTOR | | To | GRANTEE | Book | Page |
|-------------|------------------|-------------------------------|----------------|------|------|
| Collbourn | Hugh A., et ux | Victor A. | Moore, et ux | 306 | 60 |
| Cooper | Holland H. et ux | Paul F. | Henry | 307 | 84 |
| Conaway | Harley J. | Norman J. | King | 307 | 173 |
| Conaway | Harley J. Shff. | Rehoboth | Trust Co. | 307 | 217 |
| Conaway | Harley J. Shff. | Harry G. | Steen | 307 | 333 |
| Conaway | Harley J. Shff. | George | Kaste | 307 | 480 |
| Conaway | Harley J. Shff. | George L. | Barnett | 307 | 482 |
| Conaway | Harley J. Shff. | Home Owners Loan Corp. | | 307 | 489 |
| Conaway | Harley J. Shff. | Home Owners Loan Corp. | | 307 | 491 |
| Conaway | Harley J. Shff. | Arthur R. | Russell, et ux | 307 | 508 |
| Conaway | Harley J. Shff. | Clara, May | Floud | 307 | 510 |
| Conaway | Harley J. Shff. | Houston | Lumber Co. | 307 | 511 |
| Calhoun | Herbert, et ux | State of | Delaware | 299 | 104 |
| Orest | Hunter, et ux | State of | Delaware | 299 | 135 |
| Orest | Hunter, et ux | State of | Delaware | 299 | 137 |
| Conaway | Harry M., et ux | State of | Delaware | 299 | 272 |
| Chamberlain | Herbert, et ux | State of | Delaware | 299 | 553 |
| Conaway | Harley J. Shff. | Victor B. | Woolley | 308 | 45 |
| Culver | Harold L. | State of | Delaware | 308 | 73 |
| Clark | Harry V. et ux | Ether V. | Salmons | 308 | 241 |
| Conaway | Harley J. et ux | Palmer-Thackeray, Inc. | | 308 | 263 |
| Coorale | Harry M. et ux | Malloy C. | Hughes | 308 | 272 |
| Cole | Howard, et ux | Ruth Marie | Friedel | 308 | 344 |
| Conaway | Harley J. Shff. | Maud S. | Wright | 308 | 371 |
| Conaway | Harley J. Shff. | Home Owners Loan Corp. | | 308 | 374 |
| Conaway | Harley J. Shff. | Silbyville Manufacturing Co. | | 308 | 378 |
| Conaway | Harley J. Shff. | H. G. Williams & Co. Inc. | | 308 | 391 |
| Conaway | Harley J. Shff. | Cornelius C. | Marshall et ux | 308 | 392 |
| Conaway | Harley J. Shff. | Baltimore Trust Co. | | 308 | 393 |
| Conaway | Harley J. Shff. | Victor A. | Moore | 308 | 403 |
| Conaway | Harley J. et ux | Sinclair Refining Co. | | 308 | 442 |
| Conaway | Harley J. Shff. | George A. | Buckbag et ux | 308 | 508 |
| Clark | Harry V. et ux | Earle D. | Willey | 308 | 545 |
| Conaway | Harley J. Shff. | Home Owners Loan Corp. | | 309 | 253 |
| Conaway | Harley J. Shff. | Home Owners Loan Corp. | | 309 | 255 |
| Conaway | Harley J. Shff. | Peoples Natl Bank of Laurel | | 309 | 258 |
| Conaway | Harley J. Shff. | Silbyville Manufacturing Co. | | 309 | 262 |
| Conaway | Harley J. Shff. | Ada | Bennett | 309 | 288 |
| Conaway | Harley J. Shff. | Friends Boarding Home of | | | |
| | | Concord Quarterly Meeting Co. | | 309 | 296 |

| GRANTOR | To | GRANTEE | Book | Page |
|----------|--------------------|--|------|------|
| Conaway | Harley J. Shff. | Harry Rappin | 309 | 299 |
| Conaway | Harley J. Shff. | The Sussex Trust Co. | 309 | 301 |
| Cramblet | Harold N. Ital | Frank A. Holloway, etux | 309 | 401 |
| Cramblet | Harold N. Ital | Frederic S. Kellogg, etux | 309 | 442 |
| Collins | Harvey, etux | Joseph N. Collins, etal | 309 | 469 |
| Conaway | Harley J. Shff. | Victor A. Moore, etux | 309 | 510 |
| Conaway | Harley J. Shff. | Le Roy B. Hurley, etal | 311 | 8 |
| Conaway | Harley J. Shff. | The Bank of Delmar | 311 | 79 |
| Craft | Herbert Paul, etux | Richard C. Stone, etux | 311 | 135 |
| Conaway | Harley J. Shff. | Home Owners Loan Corp. | 311 | 153 |
| Conaway | Harley J. Shff. | Howard F. Lane | 311 | 177 |
| Conaway | Harley J. Shff. | William R. Collins | 311 | 385 |
| Conaway | Harley J. Shff. | Robert E. Caswaters | 311 | 402 |
| Conaway | Harley J. Shff. | Daniel N. Kelle, etux | 311 | 508 |
| Conaway | Harley J. Shff. | Home Owners Loan Corp. | 311 | 557 |
| Culver | Howard L. etal | Joseph A. Whaley | 311 | 587 |
| Conaway | Harley J. Shff. | John G. Watter | 311 | 594 |
| Conaway | Harley J. Shff. | Frank H. Harper, etal | 311 | 602 |
| Conaway | Harley J. Shff. | The Bank of Delmar | 311 | 606 |
| Carmean | Harold, etux | George W. Hickman, Jr | 312 | 5 |
| Conaway | Harley J. Shff. | Otis P. Messick | 312 | 30 |
| Conaway | Harley J. Shff. | H. C. Hudson | 312 | 33 |
| Conaway | Harley J. Shff. | Lavenia J. Knowles | 312 | 52 |
| Conaway | Harley J. Shff. | Sussex Trust Company | 312 | 68 |
| Conaway | Harley J. Shff. | First Nat'l Bank of Delmar | 312 | 87 |
| Conaway | Harley J. Shff. | George W. Hammond, etux | 312 | 225 |
| Conaway | Harley J. etux | George C. Hickman, etal | 312 | 256 |
| Conaway | Hilda, etal | Edgar A. Isaacs, etux | 312 | 277 |
| Cherry | Howard S. etux | Alexander L. Cherry | 312 | 293 |
| Conaway | Harley J. Shff. | Lorin E. Thompson | 312 | 336 |
| Conaway | Harley J. Shff. | Walter D. Lyons | 312 | 340 |
| Cobb | Harry L., etal | Vernon Cobb, etux | 312 | 549 |
| Conaway | Harley J. Shff. | Elsie M. Hurley | 312 | 558 |
| Culver | Howard L. etux | Harold L. Culver, etal | 313 | 26 |
| Conaway | Harley J. Shff. | Home Owners Loan Corp. | 313 | 59 |
| Conaway | Harley J. Shff. | William N. Harmon | 313 | 61 |
| Conaway | Harley J. Shff. | Farmers Bank | 313 | 184 |
| Conaway | Harley J. Shff. | First Nat'l Bank & Trust Co. of Delmar | 313 | 208 |
| Cook | Henry D. etux | Huriah J. Fitzgerald | 313 | 293 |
| Conaway | Harley J. Shff. | Home Owners Loan Corp. | 313 | 430 |

A4D970

| GRANTOR | To | GRANTEE | Book | Page |
|----------|-------------------|------------------------------|------|------|
| Conaway | Harley J. Siff. | Home Owners' Loan Corp. | 313 | 436 |
| Conaway | Harley J. Siff. | Harry E. Waller | 313 | 450 |
| Conaway | Harley J. Siff. | Michael Zitoogel | 313 | 466 |
| Conaway | Harley J. Siff. | Stella M. Tynball | 313 | 488 |
| Conaway | Harley J. Siff. | Peoples Nat'l Bank of Laurel | 313 | 499 |
| Conaway | Harley J. Siff. | John Harland Smith | 314 | 28 |
| Culver | Harold L. | State of Delaware | 314 | 31 |
| Conaway | Harley J. Siff. | Charles E. Bradley | 314 | 135 |
| Craig | Helen | Elijah E. Carey, et al | 314 | 191 |
| Cooke | Howard J. Siff. | Arthur L. Morris, et al | 314 | 250 |
| Conaway | Harley J. Siff. | Robert L. Cusey | 314 | 283 |
| Conaway | Harley J. Siff. | Maurice Ableman, et al | 314 | 285 |
| Conaway | Harley J. Siff. | Georgetown Trust Co. | 314 | 312 |
| Conaway | Harley J. Siff. | Robert Caswaters | 314 | 361 |
| Conaway | Harley J. Siff. | L. Lee Layton, Jr. | 314 | 552 |
| Conaway | Harley J. Siff. | Manolia B. Townsend | 314 | 564 |
| Conaway | Harley J. Siff. | Home Owners Loan Corp. | 315 | 43 |
| Conaway | Harley J. Siff. | Joseph Zitoogel | 315 | 59 |
| Conaway | Harley J. Siff. | Bank of Delaware | 315 | 71 |
| Conaway | Harley J. Siff. | Home Owners Loan Corp. | 315 | 282 |
| Conaway | Harley J. Siff. | Charles S. Richards | 315 | 290 |
| Cannon | Harry J. Siff. | Henry P. Cannon, et al | 315 | 345 |
| Conwell | H. Ernest | John H. Jensen, et al | 315 | 358 |
| Conaway | Harley J. Siff. | First Nat'l Bank of Dagsboro | 315 | 368 |
| Cooney | Helen G. et al. | Fred Lilego, et al | 315 | 455 |
| Cook | Howard J. Siff. | Radney Wilson | 315 | 459 |
| Conaway | Harley J. Siff. | Home Owners Loan Corp. | 315 | 590 |
| Cook | Henry D. Siff. | John Fitzgerald | 315 | 87 |
| Clifton | Harold, et al. | Joseph D. Scott, et al. | 316 | 111 |
| Conaway | Harley J. Siff. | William Boyd Hancock | 316 | 132 |
| Conaway | Harley J. Siff. | William H. Bentage | 316 | 188 |
| Conaway | Harley J. Siff. | William B. Miller | 316 | 248 |
| Campbell | Richard D. et al. | Etha M. Hudson | 316 | 571 |
| Conaway | Harley J. Siff. | Harry H. Hudson | 317 | 3 |
| Callaway | Howard J. Siff. | Julia E. Carey | 317 | 45 |
| Clark | Howard, et al. | Richard A. Mci. | 317 | 246 |
| Conaway | Harley J. Siff. | Oscar Lofland, et al. | 317 | 283 |
| Conaway | Harley J. Siff. | Harbison B. Hickman | 317 | 291 |
| Conaway | Harley J. Siff. | William B. Trutt | 317 | 311 |
| Conaway | Harley J. Siff. | Mike Monaco | 317 | 352 |

026000

A49970

| GRANTOR | To | GRANTEE | Book | Page |
|------------|--------------------------|-----------------------------------|------|------|
| Conaway. | Harley J. Shiff. | William J. Laub | 317 | 351 |
| Conaway. | Harley J. Shiff. | William E. Walsh. | 317 | 462 |
| Conaway. | Harley J. (State Shiff.) | Federal Farm Mortgage Corp. | 318 | 9. |
| Conaway. | Harley J. (State Shiff.) | Federal Land Bank of S.D. | 318 | 12. |
| Culver. | Harold I. | State of Delaware | 318 | 60 |
| Callaway. | Hyland, et al. | Raymond G. Mariner | 318 | 118 |
| Cooke. | Howard J. et al. | Horace W. Smith, Jr. et al. | 318 | 203 |
| Cooke. | Howard J. et al. | Luella May Golden | 318 | 227 |
| Cook. | Hulda Helen | Robert D. Neal, et al. | 318 | 212 |
| Cornell. | Henry Ernest | Thomas Island Humphreys | 318 | 282 |
| Cooke. | Howard J. et al. | Walter Conaway of S. et al. | 318 | 328 |
| Cranley. | Howard S. et al. | Paul G. Delmar | 318 | 485 |
| Conaway. | Howard H. | Oscar L. Richards | 320 | 19. |
| Campbell | Harry C. et al. | Robert L. Hallett, et al. | 320 | 122 |
| Cook | Howard J. et al. | Edna J. Beckwith, et al. | 320 | 254 |
| Cole | Harry R. et al. | Martha J. Mumford | 320 | 300 |
| Cannon | H. P. + Dow. | Terminal Warehouse Co. | 320 | 323 |
| Cooke | Howard J. et al. | Edward B. Rust. | 321 | 16 |
| Cooke | Howard J. et al. | Edward Rust, | 321 | 22 |
| Cooke | Howard J. et al. | Elsie Warren, et al. | 321 | 85 |
| Callaway | Howard S. trustee | William H. Parson | 321 | 165 |
| Caulborn | Harold Brooks | Robert B. Elliott | 321 | 169 |
| Cornelius. | Helen, et al. | Harley R. Bradley | 321 | 442 |
| Cornelius. | Henry W. Jr., et al. | Harley R. Bradley | 321 | 442 |
| Cannon. | Harry J. et al. | H. P. Cannon Farm, et al., et al. | 321 | 578 |
| Conaway. | Harley J. Shiff. | Elmer Casden | 322 | 173 |
| Conaway. | Harry M. | Levy Court of Sussex County. | 322 | 196 |
| Cannon. | Harry J. et al. | Mabel W. Bulow | 322 | 215 |
| Cannon. | Harry J. et al. | Warren C. Newton | 322 | 220 |
| Cooke | Howard J. trustee | St. Ignace Mission Church. | 322 | 251 |
| Culver. | Harold J. | State of Delaware | 322 | 352 |
| Cooke | Howard J. trustee | James S. Burton. | 324 | 133 |
| Callaway. | Howard S. trustee | William S. Guide, et al. | 324 | 159 |
| Carmide. | Horace, et al. | Hiram W. Culver, et al. | 324 | 364 |
| Cooke. | Howard J. et al. | Edward Rust, et al. | 324 | 424 |
| Culver. | Hiram W. et al. | Milton H. Yerkes | 324 | 431 |
| Conaway. | Harry M. et al. | Walter L. Kiding, et al. | 324 | 515 |
| Casper. | Harold H. et al. | Addie C. Bralls, et al. | 324 | 585 |
| Galloway. | Howard S. et al. | William S. Burton. | 325 | 1 |
| Granblat. | Harold W. et al. | Irma M. Limble, | 325 | 414 |

| GRANTOR | To | GRANTEE | Book | Page |
|------------|--------------------------|-------------------------|----------------------------|---------|
| Callaway | Howard J. et al. | John H. Jr. | Phillips, jr. et al. | 325 448 |
| Cooper | Harland H. et al. | Paul S. | Henry | 325 448 |
| Cook | Howard J. et al. | William S. | Marol, jr. | 325 549 |
| Cahall | Harriet S. et al. | State of | Delaware | 323 90 |
| Cannon | Henry P. 2 nd | State of | Delaware | 323 509 |
| Cannon | Harry James et al. | State of | Delaware | 323 578 |
| Cooper | Howard J. et al. | Edward B. | West. | 326 87 |
| Cramblit | Harold W. et al. | Emogene | Cramblit | 326 183 |
| Cramblit | Harold W. et al. | Ralph J. | Quincy et al. | 326 200 |
| Cramblit | H. S. et al. | John H. | Hargadine | 326 211 |
| Campbell | Howard et al. | Frank A. | Hudd. et al. | 327 65 |
| Conaway | Howard H. | James P. | Winchester 3 rd | 327 90 |
| Callaway | Harland et al. | Hubert D. | Passwater et al. | 327 346 |
| Collins | Hessie B. et al. | Charles H. | Abbott | 327 452 |
| Collins | Howard J. et al. | Charles H. | Abbott | 327 452 |
| Cambles | Henry P. | Andrew J. | Lynch, Trustee | 327 538 |
| Carey | Holace B. et al. | Charles H. | Collins | 327 587 |
| Conaway | Harley J. Schiff | Pulle Lumber & Coal Co. | | 328 335 |
| Cooper | Harland H. et al. | Harry | Pack, et al. | 328 425 |
| Cramer | Horace et al. | Milton S. | York | 329 464 |
| Cramer | Harland H. et al. | Milton H. | York | 329 464 |
| Carey | Horace B. et al. | William H. | Stout, et al. | 329 565 |
| Carey | Horace B. et al. | Walter S. | Stout, et al. | 329 567 |
| Carmichael | Hecillah S. | Sussex County | Delaware | 330 1 |
| Chickman | Henry S. et al. | Frederic D. | James | 330 76 |
| Carey | Horace B. et al. | Norman C. | Baker | 330 203 |
| Conwell | Henry Ernest | William Amos | McDaniel, et al. | 331 200 |
| Stigall | Hollie G. | John B. | Reynold | 331 211 |
| Cherry | Howard S. et al. | Alexander L. | Cherry | 331 501 |
| Conaway | Harry M. et al. | Thomas | Butterworth, et al. | 331 516 |
| Conaway | Howard H. | John Lindus | Barr | 331 523 |
| Craft | Hubert C. et al. | John E. | Harris | 332 58 |
| Conaway | Howard H. et al. | Charles S. | League, et al. | 332 162 |
| Cook | Henry S. et al. | John S. | LeCompte | 332 166 |
| Callaway | Harold F. | Laura A. | Callaway | 332 223 |
| Cannon | Hattie S. et al. | Maria O. | Collins single | 332 435 |
| Conrad | Henry M. et al. | Hyde | Pettyman, et al. | 333 23 |
| Callaway | Harland et al. | Harry S. | Warrington, et al. | 333 40 |
| Cooper | Henry H. et al. | Hubert M. | Fredrick, et al. | 333 109 |
| Cook | Henry S. et al. | Edward F. | Quillie, et al. | 334 48 |

| GRANTOR | To | GRANTEE | Book | Page |
|------------|--------------------------|-------------------------------------|------|------|
| Barter, | William L. st | William Herbert Hill, st | 334 | 67 |
| Crist, | Hunter, st | Edward G. Midiam | 337 | 172 |
| Coker, | Harlow H. st | Deace L. Smith, | 337 | 415 |
| Cropper, | Grace, st | Harley L. Evans, | 338 | 143 |
| Cropper, | Grace, st | Reese G. Peters, st | 338 | 157 |
| Calloway, | Harry C. st | Arnold J. Smith, st | 338 | 475 |
| Claude, | Herbert G. st | James B. Carey, | 339 | 76 |
| Cannon, | Harry G. st | H. C. Cannon & Son, suc, | 339 | 386 |
| Culver, | Harold G. st | State of Delaware, | 339 | 565 |
| Culver, | Henry, st | William P. Johnson, | 340 | 102 |
| Carmean, | Harold G. st | Norman C. Baker, | 340 | 181 |
| Coordale, | Harry M. st | Francis Zugsaw | 340 | 534 |
| Croover, | Harold G. st | Harold Ralph Gelsch, st | 340 | 597 |
| Croant, | Henry G. st | Ediffed M. Burtzge, st | 341 | 353 |
| Cronway, | Harold H. st | Wm. C. Capper, st | 341 | 454 |
| Callins, | Harold H. st | Julia P. Macken, | 341 | 534 |
| Croant, | Henry G. st | Laura G. Long | 342 | 68 |
| Coleman, | Henry G. st | Edwin S. Calhoun, st | 342 | 280 |
| Cronway, | Howard H. st | Cardou L. Johnson, st | 342 | 341 |
| Closson, | Henry G. st | Edred H. Smith, st | 342 | 539 |
| Cook, | Harold G. st | Calliant Litchin Company, | 344 | 125 |
| Copper, | Harold H. st | George C. Boulden, st | 345 | 119 |
| Cornell, | H. Ernest | Edward P. Reed, st | 345 | 490 |
| Cronway, | Harry M. st | Harry C. Palmer, st | 345 | 535 |
| Cook, | Henry G. st | Ray L. Joseph, | 345 | 572 |
| Cropper, | Heben, st | Mary C. Neal, st | 346 | 18 |
| Culver, | Harold G. st | State of Delaware | 346 | 339 |
| Callaway, | Harold st | William L. Eckhart, st | 346 | 346 |
| Cumingham, | Henry G. st | Delaware Power Light Co. | 346 | 380 |
| Cumingham, | Henry G. st | Luther S. Calhoun | 346 | 576 |
| Calhoun, | Heben J. st | State of Delaware | 335 | 153 |
| Calhoun, | Henry G. st | State of Delaware | 335 | 187 |
| Cannon, | Hattie H. st | State of Delaware | 335 | 209 |
| Carpenter, | Harry F. st | State of Delaware | 335 | 434 |
| Campbell, | Abace J. st | State of Delaware | 335 | 497 |
| Chadaniel, | Harry G. st | Ediel Beardsley | 347 | 299 |
| Castle, | H. Stuart st | Edgar L. Smith, st | 347 | 383 |
| Cronway, | Harry M. st | Delaware Refining Co., | 348 | 386 |
| Cook, | Henry G. st | Track Lumber Co., | 348 | 466 |
| Cronway, | Harry G. st | Delaware Power Light Co. | 349 | 128 |

A48970

7

| GRANTOR | To | GRANTEE | Book | Page |
|------------|------------------|------------------------------------|------|------|
| Campbell. | Harry A. | Willard R. Hall | 349 | 421 |
| Chausseu. | William | Harold M. White | 350 | 54 |
| Chudaniel. | Harold J. | Joseph A. Foster | 350 | 104 |
| Hubb. | Herbert A. | George W. Collins, Jr. | 350 | 307 |
| Conaway. | Harry M. | Brookkill Poultry Co., Inc. | 350 | 509 |
| Clausen. | Harry M. | Harry A. Clausen | 351 | 316 |
| Carmean. | Horace J. | George A. Carmean | 351 | 341 |
| Crist. | Hunter | Everett L. Gray | 351 | 351 |
| Collins. | Harvey J. | Lester H. Short | 351 | 419 |
| Culver. | Harold L. | State of Delaware | 351 | 282 |
| Conaway. | Harry M. | Board of Trustees of Sussex County | 352 | 66 |
| Carmean. | Horace J. | George A. Carmean | 352 | 127 |
| Chudaniel. | Harry C. | Ariss | 352 | 136 |
| Chudaniel. | Herbert | Ariss | 352 | 136 |
| Conover. | Harold | Harold Ralph Welch | 352 | 259 |
| Cramlet | Harold A. | William F. Craggs, Jr. | 352 | 391 |
| Cramison. | H. Clifford, Jr. | Julia P. Markin | 352 | 578 |
| Craig. | Helene Stone | William McQuay | 352 | 553 |
| Carpenter. | Howard | William S. McQuay | 353 | 220 |
| Collins. | Harvey J. | Fred J. Brittingham | 353 | 414 |
| Carry. | Helene E. | Edward J. Ellis | 353 | 442 |
| Cadell. | Harriett Layton | Carren C. Newton | 353 | 471 |
| Collins. | Harvey J. | Paul A. Lynch | 354 | 42 |
| Collins. | Howard J. | Willard J. Orndorff | 354 | 446 |
| Cramer. | Herbert A. | Gustav G. Lundell | 354 | 510 |
| Cordale. | Harry M. | Nelson Rogers | 355 | 102 |
| Carpenter. | Howard | Edna C. Koch | 355 | 352 |
| Chudaniel. | Harry C. | Lillie Marjorie Lacey | 355 | 530 |
| Carpenter. | Howard | William A. Wilson | 356 | 2 |
| Clark. | Harry J. | Carl Jackson | 356 | 61 |
| Carter. | Helene J. | Peyster C. Townsend | 356 | 68 |
| Cottonway. | Kyland | Herbert G. Passwaters | 357 | 306 |
| Conaway. | Howard A. | John H. Skeen | 357 | 314 |
| Cottonway. | Howard J. | Laurel Baker | 357 | 360 |
| Carmean. | Herrellah | Ralph Joseph Abraham | 357 | 435 |
| Carmean. | Horace J. | Delaware Rural Electric Assn. | 310 | 430 |
| Conaway. | Harry M. | Anna J. Conaway | 358 | 208 |
| Corder. | Helene E. | Harry M. Conaway | 358 | 209 |
| Conaway. | Harvey J. | Harry M. Conaway | 358 | 209 |
| Cordale. | Helene E. | Robert J. Tucker | 358 | 388 |

| GRANTOR | To | GRANTEE | Book | Page |
|----------|----------------------------|---------------------------------------|------|-------|
| Collins | Harvey A. ^{stat} | Linwood Baker, ^{stat} | 359 | 200 |
| Cornhill | Nellie G. | John P. Cornhill | 359 | 377 ✓ |
| Cobdole | Harry M. | Wilson A. Rogers, ^{stat} | 360 | 19 |
| Cohall | Harriet J. ^{stat} | Delaware Power Light Co. | 360 | 53 |
| Campbell | Howard J. ^{stat} | Mervin J. Dinsley | 360 | 87 |
| Clover | Harold J. | State of Delaware | 360 | 172 |
| Catts | Harry H. | Emma M. Catts | 360 | 260 |
| Cornwell | H. Ernest | Fredrick A. Leimann, ^{stat} | 360 | 314 |
| Carey | May E. ^{stat} | Sussex Trust Co. | 360 | 332 |
| Cornwell | H. Ernest | Francis Lewis, ^{stat} | 360 | 368 |
| Cornwell | H. Ernest | David Reed, ^{stat} | 360 | 364 |
| Cornwell | H. Ernest | Ernest C. Clifton, ^{stat} | 360 | 369 |
| Callanay | Kyland ^{stat} | Earl M. Worthington, ^{stat} | 360 | 454 |
| Cornwell | H. Ernest | Joseph S. Calusdanic | 361 | 163 |
| Cornwell | H. Ernest | Leonard P. Meredith, ^{stat} | 361 | 164 |
| Cornwell | H. Ernest | John P. Morrow, ^{stat} | 361 | 174 |
| Cornwell | H. Ernest | Henry C. Morgan, ^{stat} | 361 | 175 |
| Campbell | Kraco ^{stat} | Frederick P. Single | 361 | 177 |
| Cornwell | H. Ernest | Ernest J. Dodd, ^{stat} | 361 | 179 |
| Cornwell | H. Ernest | Robert Jennings | 361 | 186 |
| Cornwell | H. Ernest | Layton Putlow | 361 | 258 |
| Cornwell | H. Ernest | Fred H. Jensen | 361 | 287 |
| Cornwell | H. Ernest | Ralph Calusdanic, ^{stat} | 361 | 346 |
| Collins | Harold ^{stat} | Agnes J. C. Hildebrand | 361 | 408 |
| Cornwell | H. Ernest | William A. Dent, ^{stat} | 362 | 166 |
| Cornwell | H. Ernest | W. Russell Carey | 362 | 188 |
| Cornwell | H. Ernest | M. Marie Wilson | 362 | 228 |
| Collins | Helen May ^{stat} | Jacob J. Storer, ^{stat} | 362 | 324 |
| Craft | Herbert C. | Dorothy Camille Craft | 362 | 395 |
| Craft | Herbert C. | Antley Camille Craft | 362 | 396 |
| Cornwell | H. Ernest | Edgar M. Welch, ^{stat} | 363 | 52 |
| Cornwell | H. Ernest | Harvey C. Clifton | 363 | 58 |
| Cornwell | H. Ernest | Harry Russell Brown | 363 | 73 |
| Cornwell | H. Ernest | Edwards A. Holland, ^{stat} | 363 | 208 |
| Collins | Harry ^{stat} | Mollie E. Sirwan | 363 | 481 |
| Cornwell | H. Ernest | Fredrick H. Jensen, ^{stat} | 363 | 589 |
| Campbell | Howard J. ^{stat} | Virginia Kelly Allison | 364 | 343 |
| Clover | Helen J. ^{stat} | Delaware Power Light Co. | 365 | 23 |
| Campbell | Howard J. ^{stat} | William F. Dickinson, ^{stat} | 365 | 76 |
| Cornwell | Nellie J. ^{stat} | Truends Inc. | 365 | 137 |

AAD970

| GRANTOR | To | GRANTEE | Book | Page |
|--------------|--------------------|------------------------|------|------|
| Collins | Andrew S. | Emuel Straper | 365 | 464 |
| Campbell | Howard J. | Maurice A. Becker | 367 | 51 |
| Campbell | Howard J. | Benjamin H. Lane | 367 | 101 |
| Cornwell | H. Ernest | William A. Peide | 367 | 123 |
| Salvett | Henry | Sanctus Strum | 367 | 417 |
| Michall | Harlett J. | Marion L. Norton | 368 | 131 |
| Lucas | Harold J. | James Nelson | 369 | 13 |
| Carter | Helen J. | Margaret E. Spentino | 369 | 154 |
| Granway | Harry M. | Edward F. Quillen | 369 | 213 |
| Granway | Howard H. | Edward F. Quillen | 369 | 213 |
| Gardner | Helen C. | Edward F. Quillen | 369 | 213 |
| Granway, Jr. | Harley J. | Edward F. Quillen | 369 | 213 |
| Smith | Harry J. | Ester L. Jarvis | 369 | 277 |
| Lawson | Harry J. | John C. Brillingham | 369 | 573 |
| Cornwell | H. Ernest | Margaret S. Reed | 371 | 147 |
| Craft | Herbert J. | Carroll S. Spurrickson | 372 | 224 |
| Anderson | Herbert James | Lorah L. Fry | 372 | 242 |
| Granway | Harold J. | James S. Anderson | 372 | 440 |
| Cornwell | H. Ernest | James Kenneth Douglas | 372 | 495 |
| Posper | Harvey H. | John S. Giddens | 373 | 346 |
| Shaw | Helen M. Dr. Smith | Bessie M. Anderson | 373 | 398 |
| Cornwell | Henry Ernest | Albert G. Edington | 373 | 584 |
| Cornwell | H. Ernest | James Kenneth Douglas | 374 | 131 |
| Granway | Harry M. | Joseph M. Reed | 374 | 413 |
| Granway | Harley J. | Joseph M. Reed | 374 | 413 |
| Gardner | Harold J. | Joseph M. Reed | 374 | 413 |
| Cornwell | H. Ernest | James Kenneth Douglas | 375 | 190 |
| Anderson | Hilda M. | Lloyd Morris | 375 | 288 |
| Anderson | Howard C. | Madison C. Larson | 375 | 333 |
| Campbell | Howard J. | William F. Gibbons | 375 | 338 |
| Campbell | Howard J. | William F. Gibbons | 375 | 339 |
| Anderson | Harvey J. | Lucas Spencer | 375 | 599 |
| Craft | Herbert J. | Wm. J. Craft | 376 | 440 |
| Cornwell | H. Ernest | Fred Jensen | 377 | 250 |
| Cornwell | H. Ernest | Fred Jensen | 377 | 251 |
| Cornwell | H. Ernest | Lillian H. Baker | 377 | 261 |
| Anderson | Herbert | Edna C. Postler | 377 | 277 |
| Anderson | Harry C. | Edna C. Postler | 377 | 277 |
| Granston | Helen A. | Calvin M. Wright | 377 | 472 |
| Lampffer | Helen M. | Laura M. Lockwood | 377 | 477 |

026011

| GRANTOR | To | GRANTEE | Book | Page |
|-------------|----------------------------|------------------------------|------|------|
| Clampffer. | Horace ^{stat} | Laura M. Lickwood | 377 | 477 |
| Collins. | Harvey ^{stat} | Spencer | 377 | 482 |
| Cornell. | Harvey ^{stat} | Spencer | 377 | 483 |
| Campbell. | H. Ernest ^{stat} | John McDaniel | 377 | 491 |
| Colliver. | Howard J. ^{stat} | Norman A. D'jork | 377 | 530 |
| Cornwell. | Henry ^{stat} | William O. Johnson | 378 | 153 |
| Cramblet | H. Ernest | Robert Jennings | 378 | 163 |
| Cronanay. | Harold H. ^{stat} | John H. Mergedine | 378 | 266 |
| Cashow. | Harry M. ^{stat} | Lilla Butternorth | 378 | 311 |
| Crossland. | Howard C. ^{stat} | Robert L. Cusey | 378 | 492 |
| Campbell. | Howard ^{stat} | Herbert C. Skeeter, Jr. | 378 | 510 |
| Clifton. | Howard J. ^{stat} | L. mis H. Smith | 378 | 521 |
| Chall. | Howard J. ^{stat} | Russell M. Hudson | 378 | 594 |
| Cunningham. | Harriet L. ^{stat} | State of Delaware | 343 | 22 |
| Cowanay. | Harriet L. ^{stat} | State of Delaware | 343 | 121 |
| Cowanay. | Henry L. ^{stat} | State of Delaware | 343 | 258 |
| Cowanay. | Harry M. ^{stat} | State of Delaware | 343 | 320 |
| Cowanay. | Howard H. ^{stat} | State of Delaware | 343 | 320 |
| Casden. | Kelen C. ^{stat} | State of Delaware | 343 | 320 |
| Cowanay. | Harley J. ^{stat} | State of Delaware | 343 | 320 |
| Cobb. | Harvey L. ^{stat} | Andrew C. McClung | 380 | 41 |
| Chipman. | Henry ^{stat} | John S. Benson | 380 | 66 |
| Cornwell. | H. Ernest ^{stat} | William S. Keller | 380 | 245 |
| Cadley. | Harold H. ^{stat} | Nellie B. Moore | 380 | 265 |
| Chipman. | Horace ^{stat} | Lillie O. Fleetwood | 380 | 529 |
| Clifton. | Howard ^{stat} | Galand J. S. Marsh | 381 | 97 |
| Crasper. | Henry ^{stat} | Betha M. Hayward | 381 | 131 |
| Cornell. | H. Ernest ^{stat} | William Johnson Calhoun | 381 | 150 |
| Cady. | Henry M. ^{stat} | Robert Indian Back Surf Club | 381 | 156 |
| Cornelius. | Henry ^{stat} | William Richard Collins | 381 | 453 |
| Cornell. | Henry D. ^{stat} | William Richard Collins | 381 | 453 |
| Clifton. | H. Ernest ^{stat} | Joshua L. Hitchcock | 382 | 56 |
| Cordale. | Howard ^{stat} | George H. Bryan | 382 | 79 |
| Cobb. | Harvey ^{stat} | John C. Reynolds | 382 | 103 |
| Cornell. | Harry L. ^{stat} | Lilce Clark Collins | 382 | 383 |
| Calvert. | H. Ernest ^{stat} | Mary Short Hayward | 383 | 342 |
| Colee. | Henry ^{stat} | Collector Ellis | 383 | 594 |
| Carroll. | Herman ^{stat} | Miss Edmond Cigo | 384 | 181 |
| Cordale. | Houston ^{stat} | Harry C. Carroll | 384 | 190 |
| | Hammou C. ^{stat} | Frank C. Summers | 384 | 264 |

AND 70

582
2120

| GRANTOR | To | GRANTEE | Book | Page |
|-------------|--------------|-----------------------------------|------|------|
| Christie, | Hannah M. | Hannah M. Christie, | 384 | 540 |
| Carmine, | Helen | Grace Methodist Episcopal Church, | 385 | 14 |
| Callaway, | Harry E. | Eddie A. Bennett, | 386 | 173 |
| Carmine, | Hampton J. | John A. Cordrey, | 386 | 210 |
| Conaway, | Harry M. | Conaway Motors Inc., | 387 | 353 |
| Cott, | Henry L. | Alice Kate Sumrell Betts, | 387 | 549 |
| Chudaniel, | Howard J. | Nathan Edward Nicholas, | 388 | 255 |
| Chase, | Helen M. | Mary C. Willis, | 388 | 354 |
| Chase, | Helen M. | Mary C. Willis, | 388 | 413 |
| Conaway, | Harry M. | Mary M. Reed, | 391 | 172 |
| Conaway, | Howard H. | Mary M. Reed, | 391 | 172 |
| Conaway, | Harley J. | Mary M. Reed, | 391 | 172 |
| Cosden, | Helen E. | Mary M. Reed, | 391 | 172 |
| Galloway, | Harry F. | Park Oil Company, | 391 | 486 |
| Coleman, | Henry C. | Olin L. MacSorley, | 392 | 425 |
| Campbell, | Howard J. | Virginia Riley Arnett, | 393 | 174 |
| Campbell, | Howard J. | Bessie A. Arnett, | 393 | 242 |
| Conwell, | H. Ernest | Harrison G. Lynch, | 394 | 13 |
| Cannon, | Katie H. | Anna C. Whitwood, | 394 | 39 |
| Coker, | Herman J. | Thomas A. Muncy, | 394 | 340 |
| Callaway, | Howard F. | Lowell Wilkes, | 395 | 209 |
| Cook, | Henry D. | Norman R. Bennett, | 395 | 229 |
| Campbell, | Howard J. | William F. Wilkinson, | 395 | 266 |
| Conwell, | H. Ernest | John McDowell, | 395 | 384 |
| Callaway, | Hyland | William Charles Lucas Jr., | 395 | 438 |
| Conning, | Hobart M. | Heplopen Acres, Inc., | 396 | 109 |
| Cooper, | H. H. | Houston White Co., | 396 | 395 |
| Conwell, | H. Ernest | Portland Knitting Co., | 396 | 565 |
| Cobb, | Harry L. | Preston Rogers, | 397 | 170 |
| Cannon, | Henry P. II. | William S. Megonigal, Jr., | 397 | 239 |
| Cunningham, | Henry L. | Ruth E. Wilkins, | 397 | 300 |
| Carter, | Helen L. | Louis Michalski, | 397 | 470 |
| Cordrey, | Harry C. | State of Delaware, | 390 | 130 |
| Crockett, | Harry R. | State of Delaware, | 390 | 147 |
| Covey, | Helen M. | State of Delaware, | 390 | 452 |
| Covey, | Helen M. | State of Delaware, | 390 | 518 |
| Covey, | Helen M. | State of Delaware, | 390 | 518 |
| Crosby, | Herbert L. | State of Delaware, | 390 | 594 |
| Cooper, | Herman R. | Ruth E. Wilkins, | 398 | 117 |
| Conwell, | H. Ernest | John McAbwell, | 399 | 126 |

ADG70

| GRANTOR | To | GRANTEE | Book | Page |
|-------------------------|-------|------------------------------------|------|------|
| Cornwell, H. Ernest | et al | James Kenneth Douglas | 399 | 432 |
| Cobb, Harry D. | et al | Preston Rogers | 400 | 402 |
| Crosby, Herbert Leslie | et al | Verlon J. Hankford | 401 | 329 |
| Clendaniel, Henry D. | et al | Howard J. Pettijohn | 401 | 567 |
| Covey, Helen M. | et al | Robert E. Elime | 403 | 526 |
| Cramblet, Harold W. | et al | Howard W. Cuyper | 404 | 363 |
| Cunningham, Henry D. | et al | Ruth E. Wilkins | 406 | 538 |
| Culver, Helen M. | et al | Josephine Tibbitt | 407 | 144 |
| Callaway, Harry E. | et al | Vernon J. Truitt | 407 | 416 |
| Cropper, Helen | et al | Lillian R. Mason | 407 | 427 |
| Cooper, Hester E. | et al | Manford Penuel | 408 | 448 |
| Cunningham, Henry D. | et al | Ruth E. Wilkins | 408 | 457 |
| Conaway, Hilda L. | et al | Hilda L. Conaway | 409 | 138 |
| Campbell, Howard J. | et al | Raymond B. Barrows | 409 | 144 |
| Cornwell, H. Ernest | et al | Harry A. Isaacs | 409 | 595 |
| Clausen, Harry M. | et al | Carl Dickerson | 410 | 69 |
| Cunningham, Henry D. | et al | Ruth E. Wilkins | 410 | 264 |
| Culver, Harold D. | et al | First Born Church of God in Christ | 410 | 271 |
| Collins, Harvey D. | et al | Henry C. Johnson, Jr. | 410 | 465 |
| Cokee, Herman E. | et al | Benjamin F. Young | 410 | 583 |
| Creadick, Harold | et al | Edna M. Short | 411 | 27 |
| Cornwell, H. Ernest | et al | Siler City Manufacturing Co. | 411 | 34 |
| Cannon, Hilda Roberts | et al | Aurilda M. Malloway | 411 | 247 |
| Cornwell, H. Ernest | et al | Town of Milton | 411 | 252 |
| Carby, Henry M. | et al | James J. McKinstry | 411 | 298 |
| Clendaniel, Harry Edgar | et al | Robert Calvin Clendaniel | 411 | 411 |
| Cornwell, H. Ernest | et al | George E. Campbell | 412 | 131 |
| Cornwell, H. Ernest | et al | also Richard Baker | 413 | 72 |
| Cornwell, H. Ernest | et al | Neva J. Crouch | 413 | 72 |
| Cornwell, H. Ernest | et al | Siler City Manufacturing Co. | 413 | 186 |
| Clark, Helen W. | et al | Anna W. Markley | 413 | 221 |
| Cooper, Holland H. | et al | Edgar Lee Warrington, Jr. | 413 | 389 |
| Chorman, Harold J. | et al | Nelson E. B. Chorman | 413 | 502 |
| Calloway, Harry F. | et al | Oscar P. Shockley | 413 | 578 |
| Calloway, Howard F. | et al | Albert J. Culbertson | 414 | 129 |
| Carroll, Houston | et al | Millard Daugherty | 414 | 277 |
| Clausen, Harriet | et al | Isaac R. Short, 2nd | 414 | 321 |
| Clausen, Harry W. | et al | Isaac R. Short, 2nd | 414 | 321 |
| Chunning, Henry | et al | Delaware Power & Light Co. | 389 | 23 |
| Champion, Hester J. | et al | Delaware Power & Light Co. | 389 | 89 |

A49970

212 F

| GRANTOR | To | GRANTEE | Book | Page |
|-------------|----------------------------|---------------------------|------|------|
| Cobb, | H. J. ^{stax} | Delaware Power & Light Co | 389 | 342 |
| Cordrey, | Hattie M. ^{stax} | State of Delaware | 403 | 36 |
| Cooper, | Holland H. ^{stax} | State of Delaware | 403 | 71 |
| Cordrey, | Harry J. ^{stax} | Lester S. Brittingham | 417 | 485 |
| Cook, | Henry D. ^{stax} | Ernest J. Fitzgerald | 417 | 500 |
| Canby, | Henry M. ^{stax} | Armin Jaeger | 415 | 80 |
| Campbell, | Howard F. ^{stax} | Julia W. Tracy | 415 | 126 |
| Cordrey, | Hannah E. ^{stax} | Ernest A. West | 415 | 188 |
| Canby, | Henry M. ^{stax} | Thomas Holcomb | 415 | 190 |
| Crappier, | Helen ^{stax} | Mary E. Neal | 420 | 58 |
| Campbell, | Howard J. ^{stax} | William J. Hope | 420 | 152 |
| Conwell, | H. Ernest ^{stax} | Francis Deunard, Jr. | 421 | 3 |
| Conwell, | H. Ernest ^{stax} | Fred P. Scott | 416 | 4 |
| Conaway, | Harold J. ^{stax} | William J. Collins | 416 | 115 |
| Campbell, | Howard J. ^{stax} | Joyce K. Campbell | 419 | 363 |
| Campbell, | Howard J. ^{stax} | H. Alvin Steele | 417 | 19 |
| Campbell, | Howard J. ^{stax} | William J. Hope | 417 | 253 |
| Cook, | Henry D. ^{stax} | Howard E. Wilkins | 417 | 321 |
| Cook, | Henry J. ^{stax} | William H. Young | 423 | 112 |
| Clausen, | Henry M. ^{stax} | Delaware Power & Light Co | 405 | 174 |
| Clark, | Henry ^{stax} | Delaware Power & Light Co | 405 | 413 |
| Cordrey, | Harry C. ^{stax} | State of Delaware | 428 | 26 |
| Campbell, | Howard J. ^{stax} | Delaware Power & Light Co | 430 | 132 |
| Conwell, | H. Ernest ^{stax} | William B. Wagoner Jr. | 424 | 559 |
| | | Wagoner Brothers | | |
| Conwell, | H. Ernest ^{stax} | W. Cecily Carpenter | 426 | 252 |
| Cordrey, | Harry J. ^{stax} | Lester S. Brittingham | 429 | 86 |
| Cunningham, | Henry S. ^{stax} | Arthur G. Nancey | 429 | 445 |
| Conaway, | Harold J. ^{stax} | Norris E. King | 431 | 163 |
| Custon, | Howard S. ^{stax} | State of Delaware | 428 | 100 |
| Cooper, | Holland H. ^{stax} | Ordia H. Harrington | 431 | 569 |
| Custon, | Howard S. ^{stax} | State of Delaware | 428 | 136 |
| Culley, | Henry J. ^{stax} | Harry E. Dale | 432 | 196 |

11070

| GRANTOR | | To | GRANTEE | | Book | Page |
|-----------|--------------|----|------------|----------------|------|------|
| Cooper | Isaac | | William | Hearn | 23 | 300 |
| Clowes | Isaac, et ux | | John | Conwell | 23 | 390 |
| Cooper | Isaac | | Thomas | Cooper | 25 | 134 |
| Crocker | Isaac | | William B. | Cooper | 25 | 135 |
| Cooper | Isaac | | David | Williams | 25 | 175 |
| Cooper | Isaac | | Josiah | Polk | 26 | 150 |
| Cooper | Isaac | | William | Wisey | 26 | 195 |
| Cooper | Isaac | | William | Wisey | 27 | 50 |
| Cullin | Isaac, et ux | | Josiah | Stockley | 27 | 307 |
| Cannon | Isaac, et al | | John | Rawlings | 27 | 471 |
| Callaway | Isaac | | Horatio M. | Callaway | 28 | 45 |
| Cannon | Isaac | | Lamberton | Collins | 29 | 146 |
| Cannon | Isaac, et ux | | Jacob | Cannon | 29 | 384 |
| Cannon | Isaac, et ux | | Isaac | Cannon, et al | 29 | 385 |
| Clowes | Isaac (adm) | | Hulvit | Frampton | 29 | 396 |
| Callaway | Isaac | | Jesse | Green | 31 | 118 |
| Culver | Isaac, et ux | | Jacob | Morris | 31 | 197 |
| Cannon | Isaac | | Jacob | Cannon | 31 | 409 |
| Cannon | Isaac, et ux | | Isaac | Cannon, et al | 31 | 410 |
| Cannon | Isaac, et ux | | Isaac | Cannon, et al | 31 | 475 |
| Cannon | Isaac, et ux | | Isaac | Cannon, et al | 32 | 439 |
| Cannon | Isaac, et al | | State of | Delaware | 32 | 450 |
| Cannon | Isaac, et al | | Cannon | Smith | 32 | 518 |
| Cannon | Isaac, et al | | John | Cannon | 33 | 59 |
| Cordrey | Isaac | | Spencer | Cordrey | 33 | 121 |
| Cannon | Isaac, et al | | Matthias | Moose | 34 | 96 |
| Clowes | Isaac | | Mary | Donovan | 34 | 496 |
| Clowes | Isaac | | William | Conwell | 34 | 510 |
| Cannon | Isaac, et ux | | Lamberson | Collins | 35 | 427 |
| Cordrey | Isaac | | Jacob | Marcane | 36 | 123 |
| Callaway | Isaac | | Levin | Callaway | 36 | 367 |
| Collins | Isaac | | Ezekiel | Williams (Jr.) | 36 | 386 |
| Copes | Isaac, et ux | | John | Melson | 37 | 159 |
| Cordrey | Isaac, et al | | William | Cordrey | 37 | 207 |
| Cannon | Isaac, et al | | Severn | Major | 37 | 264 |
| Copes | Isaac, et al | | Anderson | Fruitt | 37 | 385 |
| Clowes | Isaac | | Aaron | Marshal, et al | 38 | 296 |
| Cannon | Isaac, et al | | Daniel | Cannon | 38 | 352 |
| Carpenter | Isaac, et al | | Burton | Donovan | 39 | 3 |
| Conoway | Isaac (adm) | | John | Spicer | 40 | 123 |

AAD970

| GRANTOR | | To | GRANTEE | Book | Page |
|-------------|---------------|---------------------|-------------|------|------|
| Cannon | Isaac, etal | Elizabeth | Haight | 40 | 476 |
| Cannon | Isaac, etal | Zachariah | Tells | 41 | 137 |
| Culver | Isaac, etux | Jerry | Hitchens | 41 | 473 |
| Carpenter | Isaac, etal | Elizabeth | Dunovan | 42 | 293 |
| Culver | Isaac | Caleb | Ross | 43 | 7 |
| Cannon | Isaac, etal | Anton's Church | at Cannons | 43 | 234 |
| Cordrey | Isaac, etal | James | Cordrey | 43 | 496 |
| Christopher | Isaac, etal | John | Long | 45 | 155 |
| Cannon | Isaac, etal | Erin S. | Phillips | 46 | 113 |
| Connaway | Isaac, etux | Levin | Connaway | 46 | 235 |
| Connaway | Isaac, etux | James | Connaway | 46 | 236 |
| Conaway | Isaac, etux | Phasuras | Sindal | 47 | 246 |
| Cannon | Isaac of C. | William B. | Farson | 47 | 263 |
| Cannon | Isaac, etal | Caleb | Ross | 50 | 123 |
| Conaway | Isaac, etux | Daniel | Knowles | 50 | 132 |
| Cray | Isaac B. etux | Edward | Mesick | 50 | 214 |
| Conoway | Isaac, etux | Ediga J. | Hatfield | 51 | 170 |
| Cooper | Isaiah, etux | Nathaniel A. | Bette | 52 | 161 |
| Cannon | Isaac | Ebenezer | Cannon | 52 | 293 |
| Carpenter | Isaac | John Y. | Townsend | 52 | 296 |
| Connaway | Isaac, etux | Daniel | Knowles | 53 | 26 |
| Christopher | Isaac, etal | John | Long | 53 | 40 |
| Carpenter | Isaac | John T. | Townsend | 53 | 47 |
| Chipman | Isaac S. | John | Chipman | 53 | 175 |
| Chipman | Isaac S. | Elias | Taylor | 53 | 489 |
| Cirwithen | Isaac, etux | Benjamin F. | Maples | 54 | 99 |
| Connaway | Isaac, etux | Rayard | Piper | 54 | 111 |
| Conoway | Isaac, etux | E.ther | Short, etal | 54 | 113 |
| Conoway | Isaac, etux | Saurana | Short, etal | 54 | 116 |
| Cirwithen | Isaac, etux | Silas | Holland | 54 | 300 |
| Collins | Isaac, etux | Kingate | Downs | 54 | 311 |
| Collins | Isaac, etux | John H. | Kordy | 54 | 358 |
| Coker | Isaiah, etux | Nancy | Short | 54 | 419 |
| Coker | Isaiah, etux | Nancy | Short | 55 | 73 |
| Chace | Isaac, etal | James S. | Chace | 57 | 71 |
| Conaway | Isaac | School District #53 | | 57 | 153 |
| Cirwithen | Isaac, etux | Philip | Cirwithen | 57 | 438 |
| Carpenter | Isaac | George | Hallowell | 59 | 344 |
| Carpenter | Isaac | John St. | Stutzer | 59 | 408 |
| Carpenter | Isaac | Peter A. | Causey | 60 | 484 |

| | GRANTOR | To | GRANTEE | Book | Page |
|--|-----------|-----------------|--------------|-----------------|--------|
| | Carey | Isaac D. et al | Sampson | Selby | 62 209 |
| | Collins | Isaac, et ux | John B. | Lordly | 64 140 |
| | Collins | Isaac, et ux | James | Low | 64 249 |
| | Cannon | Isaac (of E) | William H. | Bette | 64 318 |
| | Cannon | Isaac (of E) | William H. | Bette | 64 319 |
| | Cannon | Isaac (of E) | William H. | Bette, et al | 64 319 |
| | Collins | Isaac, et ux | Levin J. | Gray | 64 458 |
| | Collins | Isaac | Bartine S. | McCabe et al | 65 218 |
| | Connaway | Isaac | Levin | Connaway | 65 246 |
| | Connaway | Isaac | Noah | Isaac | 65 247 |
| | Collins | Isaac | James H. | Dasey | 67 5 |
| | Connaway | Isaac | Robert H. | Hurdle | 67 7 |
| | Collins | Isaac | John D. | McCabe | 68 454 |
| | Connaway | Isaac, et al | Levin J. | Hill | 70 43 |
| | Cannon | Isaac, et ux | Mary | Little | 70 61 |
| | Collins | Isaac | George H. | Murray | 71 126 |
| | Cirwithen | Isaac, et ux | Purnal T. | Davis | 71 127 |
| | Collins | Isaac B. et al | Andrew J. | Horsely | 72 105 |
| | Collins | Isaac | Levin D. | Collins | 73 45 |
| | Cirwithen | Isaac, et ux | Moses | Davis | 74 516 |
| | Cooper | Isaac J. et al | John | Cooper | 75 584 |
| | Connaway | Isaac, et ux | John P. | Connaway | 76 417 |
| | Conwell | Israel S. | George H. | Littijohn | 76 551 |
| | Cirwithen | Isaac, et ux | Purnal T. | Davis | 77 184 |
| | Connaway | Isaac, et ux | George H. | Shellen, et al | 80 445 |
| | Callaway | Isaac H. et al | Noah H. | James | 81 217 |
| | Connaway | Isaac, et al | Hester H. | Bell | 81 271 |
| | Connaway | Isaac, et al | Harriet | Williams | 81 273 |
| | Conaway | Isaac, et al | Harriet W. | Williams, et al | 81 277 |
| | Conwell | Israel J. et al | Annie A. | Lucas | 82 195 |
| | Conwell | Israel H. et al | Jonathan | Foot, et al | 82 474 |
| | Cannon | Isaac, et ux | Levin H. | Williams | 83 157 |
| | Conwell | Israel J. et al | John | Lucas, et ux | 83 450 |
| | Conwell | Israel J. et al | Jonathan | Foot, et al | 83 531 |
| | Callaway | Isaac H. et ux | Philodose P. | Sirman | 83 587 |
| | Connaway | Isaac, et al | James | Conoway, et al | 84 366 |
| | Cannon | Isaac, et ux | William J. | Cannon | 84 442 |
| | Cannon | Isaac H. | Henry P. | Cannon | 85 80 |
| | Cannon | Isaac H. et ux | Henry P. | Cannon, et al | 86 214 |
| | Cannon | Isaac H. et ux | Henry P. | Cannon, et al | 87 405 |

AAD970

| GRANTOR | To | GRANTEE | Book | Page |
|-----------|----------------------------|-------------------------|---------------------------|---------|
| Cannon | Isaac H. et al | Michael | Couibourn ^{etal} | 89 292 |
| Cannon | Isaac H. et al | Mitchel | Layton | 89 592 |
| Connaway | Isaac, et al | Denard H. | Mitchell ^{etal} | 90 333 |
| Collins | Isaac E. et al | George B. | Phillips, et al | 91 30 |
| Collins | Isaac J. | Ebenezer B. | Collins | 91 317 |
| Collins | Isaac E. et al | James B. | Phillips | 92 160 |
| Cannon | Isaac H. et al | John | Lowe | 92 486 |
| Cannon | Isaac H. et al | John | Lowe | 92 487 |
| Connaway | Isaiah S. | Curtis A. | Connaway | 93 562 |
| Cottrell | Isaac B. et al | Sarah | Trout | 95 250 |
| Connaway | Isaac, et al | Joseph S. | Hilson | 95 505 |
| Connaway | Isaac, et al | George A. | Jones | 96 101 |
| Cirwithen | Isaac, et al | George | Koach | 96 133 |
| Cannon | Isaac, et al | James | Hurd | 96 257 |
| Connaway | Isaac, et al | Edward E. | Hearn | 96 338 |
| Calhoun | Ida, et al | Gideon H. | Calhoun | 97 24 |
| Cottrell | Isaac B. et al | David S. | Myer | 97 341 |
| Collins | Isaac J. | Leven L. et al | McLain | 97 417 |
| Cottrell | Isaac B. | Sarah E. | Williamson | 98 465 |
| Connaway | Isaac, et al | Benjamin B. | Hearn | 99 332 |
| Cottrell | Isaac B. et al | Bridgville Cemetery Co. | | 99 585 |
| Cannon | Isaac H. | James H. | Hurd | 100 350 |
| Cannon | Isaac H. | Joseph H. | Perkins | 102 17 |
| Collins | Isaac E. et al | William H. | Phillips | 102 51 |
| Cannon | Isaac H. et al | John P. K. | Polk, et al | 103 15 |
| Cannon | Isaac H. | James H. | Massey | 103 160 |
| Coates | Indiana ^{etal} J. | Mary E. | Brown | 103 248 |
| Coates | Indiana ^{etal} J. | Kennell B. | Coates | 103 252 |
| Cottrell | Isaac B. et al | Wilo L. | Blanchard | 103 254 |
| Cottrell | Isaac B. et al | Sarah M. | Trout | 103 427 |
| Callaway | Irena, et al | William B. | Records | 105 417 |
| Cannon | Isaiah, et al | Samuel P. | Collins | 106 234 |
| Connaway | Isaac, et al | George H. | Hillen | 107 207 |
| Callaway | Isaac H. et al | Maria E. | Williams | 108 104 |
| Callaway | Irena J. et al | Joseph H. | Beach, et al | 108 507 |
| Cannon | Isaac H. et al | Robert L. | Brown | 110 94 |
| Collins | Isaac J. et al | Vandroth S. | Marvel | 110 349 |
| Coates | Indiana ^{etal} J. | Leroy J. | Coates | 111 554 |
| Cannon | Isaac H. et al | Ruben J. | Allen | 112 294 |
| Cannon | Isaac S. et al | P. Caroline | Phillips | 113 265 |

| GRANTOR | To | GRANTEE | Book | Page |
|----------|----------------------|-----------------------------|----------------|---------|
| Conwell | Israel J. et ux | Annie S. | Vickers | 116 13 |
| Conaway | Isaac, et ux | Alice H. | Penuel | 117 348 |
| Callaway | Irena A. et al | William J. | Donoway | 117 367 |
| Calhoun | Irwin S. et al | John M. C. | Moore | 118 306 |
| Culver | Ida, et al | Thomas J. | Hastings | 119 331 |
| Cooper | Isaac T. | Thomas J. | Gaffney | 126 318 |
| Cannon | Isaac H. et al | Lucy | Jackson | 137 194 |
| Conaway | Isaac T. et ux | James H. | Alexander | 142 146 |
| Collins | Ira J. (admin) et al | George B. | Bruitt | 143 327 |
| Chipman | Irwin M. et al | Samuel J. | Furmiss | 144 455 |
| Conaway | Isaac P. et ux | Charles A. | Conaway | 145 378 |
| Cannon | Isaac H. et al | Abraham M. | Vivien | 147 362 |
| Conaway | Isaac F. et al | Esther L. | Williams | 147 296 |
| Conaway | Isaac T. et al | Marbelle J. | Dickerson | 149 242 |
| Culver | Irving, et ux | Edward T. | Hest | 150 74 |
| Conaway | Isaac, et ux | Rufus D. | Lingo Sr. | 154 314 |
| Collins | Ira J. et ux | George | Rogers | 157 213 |
| Collins | Ira J. et ux | George A. | Betts | 161 85 |
| Chipman | Irwin M. et al | John F. | Phillips | 161 532 |
| Conaway | Isaac T. et ux | Henry H. | Curry | 164 44 |
| Collins | Ira J. | Sylvester O. | Brittingham | 165 408 |
| Collins | Ira J. et al adm. | Joseph B. | Hest | 168 169 |
| Calhoun | India L. | Joseph L. | Calhoun | 170 410 |
| Conaway | Isaac T. et ux | Elija C. | Legates | 170 525 |
| Culver | Irving, et ux | John H. | Culver | 171 324 |
| Culver | Irving, et ux | Wilmar Real Estate Imp. Co. | | 172 455 |
| Carmean | Ira T. | William B. | Bordy | 176 458 |
| Conaway | Isaac F. et al | James B. | Conaway | 177 103 |
| Culver | Irving, et ux | Frank E. | Lynch | 179 417 |
| Calloway | Isaac M. et ux | Joshua D. | Marvell, et al | 181 14 |
| Culver | Irving, et al | Alvirda | James | 182 478 |
| Culver | Irving, et al | George H. | Bordy | 184 90 |
| Culver | Irving, et al | John H. | Bordy | 186 140 |
| Campbell | Mary Waller, et al | Lee O. | Waller | 186 368 |
| Carmean | Ira T. | Arthur H. | Carmean | 188 361 |
| Culver | Irving, et al | Alfred C. | Causen | 190 3 |
| Calhoun | Ida P. et al | Frank E. | Reed, et ux | 190 540 |
| Chipman | Irwin M. et al | John B. | Messick | 191 11 |
| Culver | Irving, et ux | William H. | Callaway | 193 405 |
| Culver | Irving, et ux | Frank E. | Lynch | 194 91 |

AAD970

| GRANTOR | To | GRANTEE | Book | Page |
|------------|-----------------|---------------------------|----------------|---------|
| Curry | Isaac, etal | William J. | Simpson | 194 361 |
| Curry | Isaac, etal | David U. | Shockley | 198 191 |
| Culver | Irving, etuy | Delmar | Richards Co. | 198 282 |
| Conaway | Isaac F. etuy | Martin U. | Graham | 198 322 |
| Chipman | Irving M. etal | Bernard H. H. | Sige | 198 398 |
| Conoway | Isaac F. etuy | Coleman du Pont Road Inc. | | 199 239 |
| Clendaniel | Isaac C. etal | John H. | Clendaniel | 200 191 |
| Cordrey | Ivan E. | Mary E. | Cordrey | 202 580 |
| Cabbage | Ida W. | Charles H. | Sackett | 206 258 |
| Carey | Isaiah, etal | Harrison R. | Thright | 210 559 |
| Carey | Isaiah, etal | William U. | Thright | 210 562 |
| Conoway | Isaac F. etal | Halter | Conoway of A. | 211 22 |
| Conoway | Isaac F. | Leonard S. | Sharrington | 213 142 |
| Culver | Ida, etal | Charles F. | Baker | 213 457 |
| Clendaniel | Isaac, etuy | Norman E. | Pettyman | 215 151 |
| Calhoun | Ida, etal | Alfred C. | Cradick | 215 301 |
| Calhoun | India L. etal | Eus A. | Swanson, etal | 220 540 |
| Calhoun | India L. etal | Ernest | Trinkins | 224 360 |
| Culver | Irving, etal | Hooker S. | Miles | 224 372 |
| Chipman | J. Lewes etal | Albert E. | Chipman | 225 264 |
| Chipman | J. Lewes etal | Martha H. | Chipman | 225 267 |
| Calhoun | Ida F. etal | William J. | Simpson | 227 404 |
| Carmean | Ira F. | William E. | Phillips | 228 525 |
| Carmine | Ira F. | Charles M. | Phillips etal | 228 531 |
| Collins | Irwin S. etal | Le Roy | Campbell, etuy | 228 566 |
| Culver | Irving, etal | Annie D. | Brinson | 232 53 |
| Coffin | Ida, etal | John H. | Jones | 232 124 |
| Chipman | J. Lewes, etal | William U. | Sipple Jr. | 236 215 |
| Conaway | Isaac F. etal | Halter H. | Conaway | 240 76 |
| Chipman | Irwin L. etuy | Albert S. | Chipman | 240 338 |
| Collins | J. John | Elmer E. | Windsor, etuy | 245 376 |
| Conoway | Isaac F. | Julia | Reynolds | 249 105 |
| Campbell | Mrs. Ida, etal. | Charles M. | Jackson | 255 239 |
| Cordrey | Ida C. etal | Rose O. | Colyer | 258 518 |
| Collins | Ira J. etuy | Alberta | Simpler | 259 353 |
| Chandler | Ida Steen, etal | Le Roy P. | Kayner | 260 237 |
| Covildale | Irving H. etuy | State of | Delaware | 266 331 |
| Cordrey | Ira V. etal | Ralph Charles | Cordrey, etuy | 274 74 |
| Cordrey | Ira E. etal | Ralph Charles | Cordrey, etuy | 274 74 |
| Chandler | Ida B. etal | George E. | Haller | 275 78 |

| GRANTOR | To | GRANTEE | Book | Page |
|------------------------------------|------------------|---------------------------------------|------|------|
| Chaffinck | Ida, etal | State of Delaware | 276 | 157 |
| Chandler | Ida E. etal | James T. Layton | 278 | 436 |
| Cordrey | Isaac E. etal | Luke E. Collins | 284 | 69 |
| Collins | Ira J. etal | Fred M. Collins, etal | 284 | 86 |
| Coons | Irving, etal | Hiram Dallas | 285 | 33 |
| Chambers | Irene T. etal | Reece T. Tannehill, etal | 285 | 433 |
| Coons | Irving, etal | Mary J. Enninge | 290 | 72 |
| Coons | Irving, etal | The Cleveland Petroleum Corp | 295 | 56 |
| Cannon | Isaac W. etal | Ambrose Cannon | 303 | 153 |
| Coons | Irving, etal | Alice May Darrah | 312 | 59 |
| Carmine | Ira J. etal | Charles B. Phillips, etal | 314 | 44 |
| Carey | Isaac S. etal | Isaac S. Phillips | 321 | 526 |
| Chudaniel | Isaac S. etal | Isaac S. Phillips | 325 | 219 |
| Collins | Isaac Johnson | State of Delaware | 328 | 241 |
| Cramblit | Isaac Johnson | John H. Hargreave, etal | 326 | 211 |
| Crockrow | Isaac Johnson | Isaac S. Phillips | 331 | 218 |
| Collins | Ida M. etal | Ida M. Phillips | 336 | 384 |
| Chambers | Ira J. etal | Fred M. Phillips | 346 | 410 |
| Clark | Isaac Johnson | Fredrick W. Studler, etal | 346 | 523 |
| Collins | Ida Hudson | Ida M. Phillips | 348 | 387 |
| Crockrow | Irving etal | Isaac S. Phillips | 352 | 441 |
| Chambers | Irene T. etal | George R. Phillips | 353 | 318 |
| Coordale | Irving etal | Isaac S. Phillips | 354 | 339 |
| Collins | Isabel C. | Ida M. Phillips | 357 | 364 |
| Collins | Isabel C. | Ida M. Phillips | 360 | 88 |
| Coordale | Judith J. etal | Isaac S. Phillips | 361 | 399 |
| Collins | Isabel C. | Charles C. Harrison, etal | 362 | 584 |
| Coordale | Irving etal | Richard F. Lane | 363 | 415 |
| Clemonts | Irving C. etal | Carl H. Reed, etal | 368 | 54 |
| Cannon | Ida Wolford | Samuel C. Pugh, etal | 374 | 252 |
| Coordale | Irving etal | Carlton Allen Hughes, etal | 377 | 583 |
| Chipman | J. Lewis etal | Lillian O. Flitwood | 380 | 529 |
| Carey | Isaac, (widowed) | State of Delaware | 390 | 363 |
| Carey | Isaac | State of Delaware | 390 | 424 |
| Clayton | Isaac etal | Howard F. Lane | 398 | 157 |
| Collins | Isabel C. | Myrtle Foskey | 398 | 422 |
| Church, Israel Methodist Episcopal | Trustees, etal | Harmony Methodist Episcopal Church | 398 | 108 |
| Church, Israel Methodist Episcopal | Trustees, etal | Friendship Methodist Episcopal Church | 398 | 108 |
| Collins | Isabel C. | Jerome M. Callaway, etal | 399 | 64 |
| Cannon | Irving J. etal | J. Edgar Powell, etal | 403 | 459 |

AAB970

| GRANTOR | To | GRANTEE | Book | Page |
|------------|-------------------------------|--------------------------|------|------|
| Carmine, | ^{etal} sda Helena | W. Blaine Atkins | 406 | 118 |
| Carey, | Isaiak | William B. Morgan, Jr. | 406 | 367 |
| Cannon, | ^{etal} sda Woolford, | Mabel Reese | 407 | 557 |
| Clayton, | ^{etal} Isaac | Howard F. Lane | 408 | 528 |
| Cannon, | ^{etal} sda Woolford, | R. Allen Cannon | 409 | 378 |
| Cannon, | ^{etal} sda Woolford, | Howard Lane, Jr. | 409 | 378 |
| Cannon, | ^{etal} sda Woolford | Richard L. Bentley | 410 | 230 |
| Cannon, | Isabella R. | Henry P. Cannon, II | 412 | 525 |
| Carey, | Isaiak | State of Delaware | 402 | 183 |
| Cannon, | Isabella R. | H. P. Cannon & Son, Inc. | 419 | 86 |
| Cannon, | ^{etal} sda Woolford | Howard F. Lane, | 420 | 183 |
| Crocheron, | Irving | Millie C. Short | 421 | 20 |
| Collins, | Irene C. | Dale Thompson, | 424 | 268 |
| Callaway, | Isabel P. | Donald L. Boyce, | 429 | 102 |

119570

| | GRANTOR | To | GRANTEE | Book | Page |
|---|------------|--------------------------|---------------|--------------------------|--------|
| | Cannon | Jesse, etal | John | Mill | 23 17 |
| | Corbin | John, etux | William | Corbin | 23 19 |
| | Collins | John, etux | John | Sharp | 23 47 |
| I | Collins | John, etal | David | Martin | 23 92 |
| | Coverdell | Jacob | Jesse | Tasswaters | 23 124 |
| | Coverdall | Jacob, etal | William | Truitt | 23 143 |
| | Calhoon | Jonathan, etx | Thomas | Calhoon | 23 248 |
| I | Coulbourn | Joseph, etux | Thomas | Coulbourn | 23 290 |
| | Copes | Joseph, etal | Mitchell | Dirickson | 23 337 |
| | Clayton | James, etux | John | Tingle, etal | 23 340 |
| | Cannon | John, etal | Julius A. | Jackson | 24 58 |
| | Cannon | James, etal | Julius A. | Jackson | 24 58 |
| | Collins | Joseph S. etux | Uriah | Short, etal | 24 129 |
| | Cordery | Josiah | Michell | Linch | 24 164 |
| | Cannon | John H. | Nathan | Saunders ^{etal} | 24 237 |
| | Cook | John, etal | Shaitman | Kinnakin | 25 28 |
| | Collins | Joseph S. etux | John | Robinson | 25 129 |
| | Callaway | James | John | Williams | 25 191 |
| I | Collins | John | Robert | Swain | 25 207 |
| | Coulbourn | Joseph | Jacob | Tolk | 25 238 |
| | Copes | Joseph | Manaen | Bull | 25 279 |
| | Clendaniel | Jeremiah ^{etal} | Levi | Russell | 25 309 |
| | Cannon | Jesse, etux | William | Ander | 25 348 |
| | Cannon | Jesse, etux | Nathaniel | Patchett | 25 350 |
| | Cannon | John, etux | Perry | O'Bier | 25 351 |
| | Coverdale | Jacob | James | Truitt | 25 509 |
| | Conwell | John S. etux | David | Hazzard | 26 259 |
| | Conwell | John S. etux | Sallie | Hopkins | 26 263 |
| O | Conwell | John S. etux | Daniel | Fisher | 26 333 |
| | Clendaniel | Jeremiah, etal | James | Russell | 26 368 |
| | Craige | John, etal | Robert | Burton | 26 444 |
| | Clendaniel | John | Jonathan | Walton | 26 453 |
| O | Copes | Joseph, etux | Caldwell | Winder | 27 11 |
| | Copes | Joseph, etux | Josiah | Truitt | 27 32 |
| | Coulbourn | Joseph | William | Southern | 27 78 |
| | Cannon | John H. | Allen | Cannon | 27 122 |
| | Conwell | John S. etux | Richard | Blossom | 27 157 |
| | Coulbourn | Josiah | Jeremiah | Dawson | 27 198 |
| | Cannon | John, etal | Trustee M. E. | Church | 27 232 |
| | Carlisle | John, etux | William | Satman | 27 241 |

I

I

AAD970

I

O

O

| GRANTOR | | To | GRANTEE | Book | Page |
|------------|------------------|-----------|--------------|------|------|
| Crocker | James | Enoch | Evans | 27 | 258 |
| Conaway | John | Kingate | Short | 27 | 266 |
| Cannon | Jacob | John | Bennett | 27 | 273 |
| Cannon | Jacob, etal | Smith | William | 27 | 319 |
| Cannon | Jesse, etal | Edward | Cannon | 27 | 356 |
| Cannon | Premiah, etal | Edward | Cannon | 27 | 356 |
| Cord | Jane | David | Kobine | 27 | 375 |
| Culling | John, etux | Joseph | Vinson | 27 | 376 |
| Callaway | John, etux | Knotten | Loyd | 27 | 412 |
| Cannon | Jacob, etal | John | Kawline | 27 | 471 |
| Cannon | John H. etux | Jacob | West | 27 | 481 |
| Cannon | John H. etux | Stockley | West | 27 | 482 |
| Callaway | John | Hugh | Elliott | 28 | 94 |
| Collins | James | Bernard | Liddey | 28 | 150 |
| Clayton | James, etux | William | Dunning | 28 | 177 |
| Cannon | John, etal | Perry | O'ber | 28 | 252 |
| Collins | John, etux | Samuel | Bailey | 28 | 254 |
| Cary | John | Joseph | Truitt | 28 | 334 |
| Caddy | John, etux | Jacob | Wentner | 28 | 384 |
| Collins | John, etux | Simon | Sull | 29 | 85 |
| Coker | Joseph, etux | Nancy | Witch | 29 | 203 |
| Collins | James, etux | William | Pool | 29 | 278 |
| Cray | John, etux | Isaac | Cannon, etal | 29 | 379 |
| Cannon | Jacob | Isaac | Cannon | 29 | 383 |
| Cannon | Jacob | Isaac | Cannon | 29 | 384 |
| Clendaniel | John, etux | Joseph | Clendaniel | 30 | 57 |
| Cannon | John, etux | Perry | O'Ber | 30 | 63 |
| Conwell | James, etux | Elizabeth | King, etal | 30 | 104 |
| Carpenter | James, etux | Thomas | Kolney | 30 | 131 |
| Carey | Joseph, etux | Noble | Ellenworth | 30 | 155 |
| Cary | John, etux | John | Collins | 30 | 198 |
| Cannon | Premiah, etux | Joshua | Wright | 30 | 215 |
| Cordrey | John | Spencer | Cordrey | 30 | 346 |
| Conwell | James, etux | Nathaniel | Kees | 30 | 420 |
| Coffin | John L. etal | Robert | Burton | 31 | 4 |
| Collins | James, etal | Robert | Burton | 31 | 4 |
| Clayton | James L. etux | John | Wilson | 31 | 5 |
| Callaway | John, etux | Shadrach | Lezat | 31 | 7 |
| Collins | John | George | Davis | 31 | 28 |
| Collins | John, etal, etux | Abednego | Elliott | 31 | 57 |

| | GRANTOR | To | GRANTEE | Book | Page |
|--|-----------|---------------|-----------------------|--------------|--------|
| | Callaway | James | Sarah | Callaway | 31 69 |
| | Cord | James | Friends Meeting House | 31 | 96 |
| | Cordry | Jacob, etal | Danell | Rodwin | 31 107 |
| | Cahoon | Jonathan | William | Russell | 31 124 |
| | Clayton | James L. etux | Isaac | Cannon, etal | 31 138 |
| | Collins | John (adm) | John | Carey | 31 145 |
| | Conwell | James | Levin | Cannon | 31 157 |
| | Chipman | John, etux | William | Moore | 31 169 |
| | Coulbourn | Joseph | William | Knowles | 31 179 |
| | Conwell | James, etux | Samuel | Records | 31 181 |
| | Conwell | James, etux | William | Conwell | 31 183 |
| | Cordry | John | Solomon | Moore | 31 196 |
| | Conwell | John S. | Arthur | Milby | 31 225 |
| | Coulbourn | John, etal | Kindler | Lord | 31 237 |
| | Cade | John, etux | William | Bradley | 31 256 |
| | Cade | John, etux | Robert | Hopkins | 31 257 |
| | Conwell | James, etux | Henry | Little | 31 276 |
| | Conwell | James, etux | Isaac | Kindler (jr) | 31 285 |
| | Conwell | James, etux | Jedial P. | Fountain | 31 290 |
| | Conwell | James, etux | Todd and | Fountain | 31 291 |
| | Conwell | James, etux | Bennard | Liddy | 31 292 |
| | Conwell | John, etal | Benjamin | Benson | 31 296 |
| | Conwell | John, etal | Samuel | Hatchiff | 31 297 |
| | Conwell | James, etux | Thomas | Fergo | 31 299 |
| | Conwell | James, etal | Nathan | Vickers | 31 323 |
| | Carey | John, etux | William | Hudson | 31 355 |
| | Collins | John (Sr) | Richard | Knosles | 31 393 |
| | Cannon | Jacob | Isaac | Cannon, etal | 31 410 |
| | Cannon | James, etux | Isaac | Cannon | 31 416 |
| | Conwell | James, etux | Henry | Wallace | 31 437 |
| | Callaway | John, etal | Hardy | Callaway | 31 449 |
| | Conwell | James, etux | John | Handy | 31 459 |
| | Conwell | James, etux | Connally | Todd | 31 460 |
| | Conwell | John S. etux | Benjamin | Benson | 31 465 |
| | Cannon | John, etal | Isaac | Cannon, etal | 31 471 |
| | Clifton | James, etux | George | Hestly | 31 478 |
| | Conwell | James, etux | Isaac | Kindler (Sr) | 31 505 |
| | Carey | Joshua, etux | Luke | Coverdill | 32 39 |
| | Conwell | James, etux | William | Neale | 32 54 |
| | Cannon | Jacob | Isaac | Cannon | 32 69 |

AAD970

| GRANTOR | | To | GRANTEE | Book | Page |
|-----------|-----------------|-----------|---------------|------|------|
| Cavender | James | Elias | Shockley | 32 | 87 |
| Collins | John, et ux | Nathaniel | Koss | 32 | 105 |
| Collins | James | Thomas | Grice | 32 | 138 |
| Collins | Joseph | William | Collins | 32 | 143 |
| Conwell | James, et ux | Caleb | Koss | 32 | 199 |
| Coverdill | Jesse, et ux | William | Griffith | 32 | 227 |
| Carey | John | William | Allen | 32 | 237 |
| Conwell | James, et ux | Ignatius | Newton | 32 | 250 |
| Conwell | James, et ux | Isaac | Cannon | 32 | 321 |
| Conwell | James, et ux | Nathaniel | Koss | 32 | 326 |
| Conwell | James, et ux | Curtis S. | Koss | 32 | 328 |
| Conwell | John, et al | Jeremiah | Conwell | 32 | 339 |
| Conwell | John, et al | William | Conwell | 32 | 342 |
| Conwell | Jeremiah, et al | William | Conwell | 32 | 342 |
| Carey | Joseph | Cornelius | Carey | 32 | 344 |
| Connelly | Jane C. | David | McLerrine | 32 | 347 |
| Coulbourn | John, et al | James | Huffington | 32 | 413 |
| Carey | Joseph, et ux | Robert | Burton | 32 | 421 |
| Conwell | James, et ux | Isaac | Cannon, et al | 32 | 443 |
| Callaway | John, et ux | Charles | Ralph | 32 | 484 |
| Cordrey | John (Sr) | John | Cordrey (Jr) | 32 | 485 |
| Cordrey | John | Elijah | Cordrey | 32 | 488 |
| Cade | John, et ux | Robert | Bradley | 32 | 490 |
| Cannon | Jacob, et al | Cannon | Smith | 32 | 518 |
| Cade | Jonathan, et al | John D. | Smith | 32 | 547 |
| Carey | Joshua, et al | Jonathan | Martin | 33 | 3 |
| Conwell | James, et ux | Jeremiah | Collins | 33 | 26 |
| Cannon | John | John | Tennant | 33 | 56 |
| Cannon | Jacob, et al | John | Cannon | 33 | 59 |
| Cannon | John, et al | John | Evans | 33 | 60 |
| Cooper | James, et ux | Isaac | Cannon, et al | 33 | 86 |
| Chambers | James, et al | James | Walker | 33 | 96 |
| Chambers | John, et al | James | Walker | 33 | 96 |
| Collins | John | Isaac | Hillen | 33 | 103 |
| Crockett | Joseph V. | John | Collins | 33 | 112 |
| Conwell | John S. et al | Joseph | Maul, et al | 33 | 116 |
| Conwell | James | Isaac | Kinder | 33 | 204 |
| Culleny | John, et ux | James | Short | 33 | 209 |
| Conwell | Joseph, et ux | Levans | Morris | 33 | 238 |
| Conwell | James | Hiram | Hughes | 33 | 249 |

| | GRANTOR | To | GRANTEE | Book | Page |
|--------|-----------|-----------------|-------------------------------|----------------|--------|
| | Conwell | James, et ux | William | Dulany | 33 268 |
| | Coverdale | Jacob | Amie | Ruffington | 33 322 |
| I | Carey | Joseph, et al | Cornelius | Carey | 33 337 |
| | Carey | Joshua, et al | Cornelius | Carey | 33 337 |
| | Conwell | James, et ux | Robert | Haskins | 33 393 |
| | Conwell | James, et ux | Langrell | Smith | 33 395 |
| | Conwell | James, | Trustees of Cockin Church | | 33 428 |
| I | Carey | Joseph, et ux | Cornelius | Carey | 33 433 |
| | Cammell | John | Seth | Hudson | 33 438 |
| | Carey | John, et ux | Stephen | Hedden | 33 444 |
| | Conwell | Jeremiah et al | John | Robinson | 33 452 |
| | Carey | John, et ux | Peter | Williams | 33 460 |
| | Carey | John, et ux | Bridgville Institution School | | 33 462 |
| AND 70 | Coverdale | Jacob, et ux | William | Russell | 33 463 |
| | Carey | Joseph, et ux | Nehemiah | Lofland | 33 490 |
| | Collins | James, et ux | Samuel | Collin | 33 564 |
| | Coverdale | Jacob | Nathan | Lynch | 34 6 |
| | Conwell | James, et ux | John | Tennant | 34 16 |
| I, | Collins | John, et ux | Stephen | Mitchell | 34 65 |
| | Carey | John, et ux | Samuel | Davis | 34 82 |
| | Cannon | Jacob, et al | Matthias | Moore | 34 96 |
| | Conwell | James, et ux | Elizabeth | King, et al | 34 119 |
| | Conwell | James, et ux | Charles | King | 34 120 |
| | Copes | Joseph, et ux | Peter | Staples | 34 146 |
| | Conwell | James, et ux | Aaron | Swiggitt | 34 192 |
| | Collins | John, et al | John | White | 34 208 |
| | Copes | Joseph, et ux | Peter | Staples | 34 248 |
| | Conwell | James, et ux | Levin | Cannon | 34 254 |
| I | Conwell | James, et ux | William | Neal | 34 274 |
| | Conwell | James, et ux | Martha | Brown | 34 275 |
| | Cannon | Jacob | Isaac | Cannon, et al | 34 282 |
| | Chipman | John (admr) | John | Elliott | 34 313 |
| U | Crockett | Joseph V. et al | James Thommasson | | 34 314 |
| | Conwell | James, et ux | Nutter | Cannon | 34 359 |
| | Carlisle | Joseph, et al | Joshua | Griffeth | 34 362 |
| | Conwell | James | Trustees of Seaford Academy | | 34 383 |
| | Culleny | John, et al | Samuel | Kinney | 34 392 |
| | Collins | John, et al | George H. | Hall, et al | 34 395 |
| | Carney | John, et ux | Lowder | Layton | 34 416 |
| | Cathell | Jonathan, et ux | Richard | Phillips et al | 34 455 |

| GRANTOR | To | GRANTEE | Book | Page |
|-----------|-----------------|---------------------|---------------|--------|
| Cullieny | John, et ux | Thomas | Townsend | 34 535 |
| Cannon | Jacob | Isaac | Cannon, et al | 34 536 |
| Caddy | John, et ux | Cozd. | Burton | 34 580 |
| Collins | Jeremiah | Elijah | Collins | 35 9 |
| Jarcy | John, et ux | Carlisle | Shockey | 35 62 |
| Jarcy | Joshua | Letty | Jarcy | 35 71 |
| Coston | Joseph, et ux | Benton | Coston | 35 93 |
| Collins | Joshua, et ux | Noah | Shall | 35 138 |
| Conwell | James, et ux | Nathaniel | Latchett | 35 148 |
| Conwell | James, et ux | Christopher | Evans, et al | 35 148 |
| Collins | John, et al | Whittington | Clifton | 35 176 |
| ✓ Collins | John, et al | John | Willie | 35 184 |
| Coston | Joseph, et ux | James | Parker | 35 188 |
| Carlisle | John, et ux | Clement | Shark | 35 195 |
| Cox | James, et al | John | Mauell | 35 210 |
| Collins | Josiah, et ux | Daniel | Rasting | 35 306 |
| Culver | Joshua, et ux | Daniel | Rusty | 35 307 |
| Culver | Joshua, et ux | Daniel | Rusty | 35 310 |
| Clifton | James | Whittington | Clifton | 35 379 |
| Collins | John B. et ux | Dorsety | Collins | 35 381 |
| Collins | James, et ux | Joseph | Shark | 35 405 |
| Collins | John, et ux | David | Robinson | 35 409 |
| Cannon | Jacob | Isaac | Cannon et al | 35 437 |
| Clifton | James | Asa | Clifton | 35 450 |
| Clifton | James Ally | George | Hickman | 35 452 |
| Cambell | John | William | Murray | 35 531 |
| Calloun | Jonathan | Isaac | Stiles | 35 593 |
| Carey | John, et al | John | Hilson | 35 608 |
| Cannon | Joseph B. et ux | Burton | Cannon | 36 38 |
| Conwell | John | Jeremiah | Conwell | 36 59 |
| Collins | John | Lot and Certificate | | 36 65 |
| Collins | Jonathan, et ux | Jacob | Adams | 36 70 |
| Craig | John | Aaron | Swiggit | 36 127 |
| Clogg | John, et ux | Mitchell | Hill | 36 153 |
| Crozier | Joseph, et ux | Joseph | Melson | 36 409 |
| Collins | John B. et ux | Robert | Hitch | 36 429 |
| Collins | John | John | Collins | 36 464 |
| Calloun | John, et ux | John R. | Coates, et al | 36 480 |
| Culver | Joshua, et al | Thomas S. | Moose | 37 150 |
| Chipman | John, et ux | Joseph | Chipman | 37 187 |

I I 02670

| | GRANTOR | To | GRANTEE | Book | Page |
|--------|----------|---------------|------------|---------------|--------|
| | Cannon | Jesse, etal | James H. | Phillips | 37 188 |
| | Carey | John, etux | John | Collins | 37 236 |
| | Carmon | Jacob, etal | Levern | Major | 37 264 |
| I | Collins | John, etux | Samuel | Williams | 37 308 |
| | Coutter | James, etux | Thomas | Blizzard, etx | 37 350 |
| | Carlisle | John | Abner | Hays | 37 395 |
| | Collins | John (shff) | Jesse | Green | 37 398 |
| I | Collins | John (shff) | Caleb | Ross | 37 405 |
| | Collins | John (shff) | John | Ponder, etal | 37 407 |
| | Collins | John (shff) | John | Rust | 37 411 |
| | Collins | John (shff) | John | Rust | 37 413 |
| | Collins | John, etal | Richard | Knowles | 37 415 |
| | Collins | John (shff) | Nathaniel | Horsely, etal | 37 419 |
| AAD970 | Collins | John (shff) | James | Lenton | 37 421 |
| | Collins | John, etux | Jermiah | Collins | 37 424 |
| | Collins | Jermiah, etux | John | Collins | 37 425 |
| | Collins | John (shff) | Edward | Single | 37 430 |
| | Collins | John (shff) | Leves | Spicer | 37 433 |
| | Collins | John (shff) | James | Hoach | 38 14 |
| | Collins | John (shff) | Jacob | Cannon | 38 27 |
| | Collins | John (shff) | David | McSwaine | 38 60 |
| | Collins | John (shff) | Jesse | Green | 38 80 |
| | Collins | John (shff) | William D. | Staples | 38 100 |
| | Collins | John (shff) | Henry | Bell | 38 102 |
| | Collins | James, etux | Anderson | Bruitt | 38 154 |
| | Carlisle | Joel (admr) | Joseph St. | Smith | 38 168 |
| | Carlisle | Joel (admr) | Louder | Layton | 38 175 |
| | Collins | John (shff) | William D. | Staples | 38 186 |
| | Collins | John (shff) | William D. | Staples | 38 187 |
| I | Collins | John (shff) | George | Hickman | 38 201 |
| | Collins | John (shff) | John | Chipman | 38 203 |
| | Collins | John (shff) | Nathan | Williams | 38 229 |
| | Collins | John (shff) | Andrew M. | Trevost | 38 259 |
| | Collins | John (shff) | Curtis | Jacobe | 38 309 |
| | Collins | John (shff) | Caleb | Ross, etal | 38 328 |
| | Collins | John, etux | George St. | Morgan | 38 346 |
| | Crocker | Joseph, etux | Joseph | Nelson | 38 357 |
| | Collins | John (shff) | John J. | Morris | 38 382 |
| | Collins | John (shff) | Jesse | Green | 38 391 |
| | Collins | John (shff) | Sarah K. | Scott | 38 394 |

| GRANTOR | To | GRANTEE | Book | Page |
|-----------|-----------------|-------------------------|---------------|--------|
| Collins | John (shff) | John | Bennett | 38 396 |
| Collins | John (shff) | Joshua H. | Stapleford | 38 398 |
| Collins | Premiah (shff) | 1 mile. Dover | 1 mile. Dover | 38 443 |
| Collins | John (shff) | Lurial | Johnson | 39 24 |
| Collins | John (shff) | Gilbert T. | Loel | 39 26 |
| Collins | John (shff) | John M. | Cheek, etal | 39 27 |
| Collins | John (shff) | John T. | Houston, etal | 39 29 |
| Collins | John (shff) | John | McBrain | 39 30 |
| Collins | John (shff) | William | Mumford | 39 32 |
| Collins | John (shff) | Burton | Staples | 39 34 |
| Collins | John (shff) | George | Tarker | 39 36 |
| Collins | John (shff) | Joshua S. | Rayton | 39 37 |
| Collins | John (shff) | Peter H. | Jackson | 39 41 |
| Collins | John (shff) | Samuel | Raynter | 39 45 |
| Collins | John (shff) | Sarah | Collins | 39 46 |
| Collins | John (shff) | James | Green | 39 51 |
| Collins | John (shff) | James | Green | 39 52 |
| Collins | John (shff) | Commercial Bank of Del. | | 39 57 |
| Collins | John (shff) | John H. | Harris | 39 59 |
| Chickman | John, etux | Mesbach | Colliott | 39 101 |
| Collins | John (shff) | Isaac | Marshall | 39 113 |
| Collins | John (shff) | John | Long | 39 114 |
| Collins | John (shff) | John | Neal | 39 150 |
| Collins | John (shff) | George | Phillips | 39 151 |
| Collins | John (shff) | Salib | Ross | 39 153 |
| Collins | John (shff) | Peter | Robinson | 39 154 |
| Collins | John (shff) | Mason | Morris | 39 157 |
| Collins | John (shff) | William | Griffith | 39 174 |
| Collins | John (shff) | Benjamin B. | Havell | 39 178 |
| Campbell | John (adm) etal | George | Shockley etal | 39 258 |
| Campbell | John, etux | William | Dunning | 39 310 |
| Cary | Joseph, etux | Harner | Kiley | 39 316 |
| Collins | John, etal | David | Tucker | 39 377 |
| Collins | John (shff) | William M. | Morris | 39 390 |
| Coleman | James, etux | William | Russell | 39 428 |
| Creey | Joseph, etux | David | Haggard | 40 48 |
| Conwell | John, etux | William | Baker | 40 75 |
| Coulbourn | James, etux | Margaret | Cannon | 40 155 |
| Collins | John (shff) | John | Gibbons | 40 156 |
| Collins | John (shff) | Jonathan | Calhoun | 40 171 |

| | GRANTOR | To | GRANTEE | Book | Page |
|--|-----------------|---------------|-----------------|-------------------|--------|
| | Collins | John (shff) | Edward | Single | 40 247 |
| | Collins | John, etal | Ashbel | Strong | 40 261 |
| | Collins | John (shff) | Miers | Burton | 40 273 |
| | Collins | John (shff) | Peter | Robinson | 40 275 |
| | Collins | John (shff) | Thomas | Sherman | 40 278 |
| | Collins | John (shff) | Urice | Hitchens | 40 281 |
| | Crocker | James, etux | John | Bennett | 40 282 |
| | Collins | John (shff) | David | Hazard | 40 289 |
| | Collins | John, etux | Josiah | Cannon | 40 299 |
| | Conwell | James, etux | William | Blades | 40 341 |
| | Collins | John, etal | Thomas | Bell | 40 378 |
| | Carey | John, etux | Samuel | Paynter | 40 397 |
| | Clendaniel | Jemima etal | George | Clendaniel | 40 435 |
| | Cannon | Jacob, etal | Elizabeth | Stright | 40 476 |
| | Cannon | Josiah | William O. | Kedden | 41 2 |
| | Cope | James D. | Hooley B. | Carey | 41 23 |
| | Carey | John, etal | Isaac | Watson etal | 41 111 |
| | Clifton | James, etux | George | Tarker | 41 129 |
| | Cannon | Jacob, etal | Zachariah | Tille | 41 137 |
| | Coulbourn | John D. etal | Warren | Jefferson | 41 179 |
| | Campbell | John, etal | Anderson | Hudson | 41 246 |
| | Campbell | John, etux | Peter | Robinson | 41 284 |
| | Culleny | James W. etal | Daniel | Hudson | 41 299 |
| | Clendaniel | John, etal | Beniah | Watson, etal | 41 320 |
| | Clark | John, etal | William | Dirickson | 41 382 |
| | Crawford Julius | Augustus | John | Lorbert | 41 444 |
| | Carey | John, etux | William M. | Morris | 42 6 |
| | Crumpton | John, etal | Elghman | Rayton | 42 38 |
| | Collins | Jeremiah, etx | Surkin | Stright, etal | 42 42 |
| | Conwell | Jeremiah, etx | William | Morris | 42 147 |
| | Clark | Jane, etal | Elijah B. | Clark | 43 20 |
| | Campbell | John, etal | Philip | Short | 43 24 |
| | Carey | John | John | Bennett | 43 178 |
| | Carey | Jane | John B. | Sudler | 43 219 |
| | Collins | John | Gustavus A. | Ewing | 43 231 |
| | Cannon | Jacob, etal | Cantor's Church | at Cannon's Ferry | 43 234 |
| | Carey | Jane etx etal | Henry | Cannon etal | 43 262 |
| | Cramfield | Jacob, etal | Peter | Short, etal | 43 278 |
| | Conwell | Jeremiah etux | Sideon | Staples | 43 280 |
| | Carey | Jane etx etal | William O. | Kedden | 43 286 |

A49870

| GRANTOR | To | GRANTEE | Book | Page |
|------------|-----------------|------------|---------------|--------|
| Carey | James, et al | School | District # 72 | 43 287 |
| Cannon | Jacob | Joshua | Noble | 43 396 |
| Cordrey | John, et al | James | Cordrey | 43 496 |
| Campbell | John, et al | John | Kennett | 44 27 |
| Carey | Jan, et al | Robert | Polk | 44 55 |
| Campbell | John S. | John | Holland | 44 76 |
| Conwell | Joseph, et al | Thomas | Shaper | 44 159 |
| Conwell | John S. et al | John S. | Conwell | 44 197 |
| Callaway | Joshua, et al | Joseph | Chipman | 44 216 |
| Collins | James, et al | School | District # 50 | 44 237 |
| Clark | John, et al | William H. | Stayton | 44 248 |
| Coulbourn | John B. et al | Levin | Lank | 44 335 |
| Collins | Jeremiah | School | District # 68 | 44 344 |
| Conwell | John D. | Joseph | Mauell | 44 357 |
| Conwell | John | Thomas | Williams | 45 15 |
| Clark | John, et al | Nathaniel | Clark | 45 41 |
| Cottingham | John, et al | Henry | Brittle | 45 55 |
| Chase | James, et al | Edley | Hibson | 45 79 |
| Collins | John, et al | Robert | Swain | 45 172 |
| Connaury | John | John | Tasswaters | 45 190 |
| Cannon | John T. et al | Clement | Layton | 45 265 |
| Comegys | Joseph T. | Andrew | Mitchell | 45 345 |
| Cordrey | James C. | Thomas | Phillips | 45 361 |
| Cottingham | John, et al | Isaac | Johnson | 46 90 |
| Cottingham | James, et al | Isaac | Johnson | 46 90 |
| Cannon | Jacob, et al | Peris S. | Phillips | 46 113 |
| Chipman | Joseph, et al | Josiah | O'Neal | 46 225 |
| Carey | John, et al | Thomas | Starkins | 46 227 |
| Conaway | James, et al | Isaac | Conaway | 46 233 |
| Collins | James, et al | Samuel | Coffin | 46 317 |
| Caldwell | John A. et al | Robert | Russell | 46 352 |
| Carey | John, et al | Gideon | Staples | 46 398 |
| Cannon | John T. et al | Clement | Layton | 46 427 |
| Cannon | John T. et al | Clement | Layton | 47 2 |
| Cordrey | John, et al | Nancy | Moose | 47 106 |
| Chipman | John | Josiah | Polk | 47 252 |
| Carey | John | Samuel | Carey | 47 293 |
| Campbell | John S. et al | David | Hazzard | 47 307 |
| Cade | John, et al | Charles | Manship | 47 324 |
| Cannon | Jeremiah, et al | Edmondson | M. Cannon | 47 363 |

| | GRANTOR | To | GRANTEE | Book | Page |
|--|------------|----------------|--------------|---------------|--------|
| | Cade | John, et ux | Truisten P. | McC Colley | 47 443 |
| | Carlisle | Jell, et ux | School | District # 05 | 48 5 |
| | Campbell | John, et ux | Josiah | Campbell | 48 25 |
| | Campbell | Josiah, et ux | Josiah | Campbell | 48 25 |
| | Conwell | Jacob A. et ux | William | Russell | 48 61 |
| | Cottingham | James | William | Russell | 48 64 |
| | Conner | John B. et ux | Robert H. | Carey | 48 98 |
| | Cain | James M. et ux | John J. | Morris | 48 136 |
| | Cannon | Josiah, et ux | Nancy | Layton | 48 186 |
| | Clendaniel | Jacob, et ux | Cloudsberry | Sharp et ux | 48 349 |
| | Cannon | Jacob, et ux | Stansbury | Jacobs | 48 453 |
| | Carey | James, et ux | Robert H. | Carey | 49 2 |
| | Coats | John, et ux | George | Harris | 49 41 |
| | Coats | John, et ux | George | Harris | 49 60 |
| | Curry | James, et ux | Isaac | Bradley | 49 63 |
| | Campbell | John | Benjamin | Long | 49 91 |
| | Cain | James, et ux | David | Hazzard | 49 184 |
| | Carey | James M. | John | Ellsgood | 49 211 |
| | Catell | Jonathan et ux | John | Polk, et ux | 49 229 |
| | Collins | James, et ux | Nancy | Short | 49 236 |
| | Collins | Josiah, et ux | Wander | Hasting | 49 297 |
| | Collins | James, et ux | George | Harris | 49 382 |
| | Collins | John, et ux | William H. | Dulaney | 49 416 |
| | Clifton | John H. et ux | William H. | Layton | 49 448 |
| | Collins | James, et ux | Isaac | McCabe et ux | 50 14 |
| | Conoway | James | Benton H. | Tindal | 50 43 |
| | Carey | James H. et ux | George M. | Marshall | 50 45 |
| | Cannon | Jacob, et ux | Caleb | Eves | 50 123 |
| | Cannon | James | John | Cottingham | 50 142 |
| | Carey | James | Thomas | Jacobs | 50 199 |
| | Collins | John (shff) | Benjamin | Potter & Son | 50 239 |
| | Cannon | Joshua, et ux | Cyrus | Cannon | 50 273 |
| | Collins | John H. | Theophilus | Collins | 50 358 |
| | Callaway | Jonathan et ux | Bernal | Jones | 50 383 |
| | Clark | John, et ux | Nathaniel H. | Johnson | 50 407 |
| | Collins | James A. | Noah K. | Collins | 51 13 |
| | Cottingham | John, et ux | Frances | Brown | 51 21 |
| | Collins | John, et ux | George | Robert | 51 57 |
| | Carmean | Jacob, et ux | Louisa | Carmean | 51 129 |
| | Cane | James, et ux | James | Ronder | 51 138 |

A19970

| GRANTOR | To | GRANTEE | Book | Page |
|------------|-----------------|----------------------------|------|------|
| Carey | James M. et al | David Hazard | 51 | 174 |
| Carey | James M. et al | John S. Conwell | 51 | 268 |
| Conwell | John S. (adms) | Elizabeth N. Carey | 51 | 305 |
| Conwell | John S. (adms) | James M. Carey | 51 | 306 |
| Cannon | Joshua S. et al | Tricham W. P. Birain | 51 | 317 |
| Conwell | John S. | Robert St. Lette | 51 | 318 |
| Callaway | John S. et al | Joshua Cannon | 51 | 322 |
| Carey | James M. et al | Robert N. Carey | 51 | 329 |
| Clendaniel | Jacob | School District # 67 | 51 | 333 |
| Collins | John A. | Benjamin F. Shales | 51 | 351 |
| Coulter | James, et al | Coleman Nebury | 51 | 485 |
| Conwell | John S. et al | George W. Lofland | 51 | 499 |
| Charles | Jacob, et al | Amos Stratton | 52 | 44 |
| Collins | John, et al | Caleb B. Ripple | 52 | 72 |
| Clifton | John S. et al | James Pfeiler | 52 | 90 |
| Cannon | Joseph H. et al | Joseph H. B. Cannon, et al | 52 | 180 |
| Calloway | John | Henry Bacon | 52 | 231 |
| Clark | John, et al | Nathanill H. Johnson | 52 | 269 |
| Cane | James M. | Mary Cane | 52 | 414 |
| Carey | John S. | Shesley Smith | 52 | 514 |
| Cathel | Jonathan, et al | Henry Williams | 53 | 52 |
| Collins | Joseph A. et al | William Hawkins et al | 53 | 73 |
| Carpenter | John, et al | James Dickerson | 53 | 186 |
| Carpenter | James, et al | James Dickerson | 53 | 186 |
| Carlisle | James, et al | James P. Stayton | 53 | 240 |
| Crocker | John, et al | John Gordy | 53 | 353 |
| Cooper | John, et al | Thomas C. Horady | 53 | 357 |
| Carmean | James, et al | Leonard G. Stard | 54 | 202 |
| Carmean | James, et al | Benjamin Stard | 54 | 232 |
| Cooper | John, et al | Theodore Phillike | 54 | 334 |
| Charles | John, et al | Peter Wright | 54 | 390 |
| Cathel | Jonathan, et al | Jonathan Cathel | 54 | 469 |
| Cooper | John, et al | Theodore Phillike | 55 | 1 |
| Curry | James | Albert Curry | 55 | 12 |
| Cannon | Joseph H. et al | Isaac S. Dunning | 55 | 16 |
| Carlisle | James H. et al | Nathanill H. Johnson | 55 | 104 |
| Cannon | Joshua S. et al | Daniel Fockery | 55 | 106 |
| Cannon | Joshua S. et al | Selby Parker | 55 | 107 |
| Cooper | John, et al | Soldsbrough St. Phillips | 55 | 144 |
| Carey | James M. et al | Robert St. Lette | 55 | 308 |

| | GRANTOR | To | GRANTEE | Book | Page |
|--|-----------|------------------------------|----------------------|------|------|
| | Cannon | Joseph ^{etal} H. B. | William Gordy | 55 | 367 |
| | Clayton | John M. | William N. H. Doney | 55 | 400 |
| | Collins | John, et ux | Thomas J. Hatfield | 55 | 482 |
| | Conwell | John T. et ux | Andrew M. Simpler | 56 | 51 |
| | Coverdale | Job, et ux | Ahab Blendaniel | 56 | 90 |
| | Cannon | Joseph H. B. | William C. Cannon | 56 | 112 |
| | Carmean | Josiah C. etal | Edward E. Buxton | 56 | 140 |
| | Conn | John, etal | William J. Dickerson | 56 | 218 |
| | Crow | John, etal | William J. Dickerson | 56 | 218 |
| | Cooper | John, et ux | Joshua Kinney | 56 | 249 |
| | Cooper | Jane | Luther T. Moore | 56 | 256 |
| | Cannon | Joseph ^{etal} H. B. | William Gordy | 56 | 263 |
| | Cooper | Jane | Benjamin Cooke | 56 | 266 |
| | Cooper | Jane | George H. Kearn | 56 | 266 |
| | Cooper | Jane | Nathaniel Kearn | 56 | 287 |
| | Chase | James, etal | Benjamin A. Staples | 56 | 338 |
| | Cooper | John, et ux | Elijah Phillips | 56 | 395 |
| | Coven | John | Lodawick Starren | 56 | 436 |
| | Conaway | Joseph B. etal | Noble Conaway | 56 | 463 |
| | Collins | John M. et ux | Joseph Morris | 56 | 516 |
| | Cooper | Jane | Stephen Green | 57 | 3 |
| | Cooper | John, et ux | Theodore Phillips | 57 | 39 |
| | Chase | James K. etal | James S. Chase | 57 | 71 |
| | Cooper | James | Thomas H. Lank | 57 | 116 |
| | Cooper | Jane | William E. Nicholson | 57 | 181 |
| | Cooper | Jane | Elijah Kearn | 57 | 183 |
| | Cooper | Jane | Jonathan Kearn | 57 | 184 |
| | Cooper | Jane | Joseph H. Wharton | 57 | 186 |
| | Cooper | Jane | Martin L. Kearn | 57 | 194 |
| | Cooper | Jane | George O. Neal | 57 | 196 |
| | Cohoon | Jonathan ^{etal} | Elizabeth Wilson | 57 | 213 |
| | Cohoon | Jonathan | William Pettyjohn | 57 | 215 |
| | Cohoon | Jonathan ^{etal} | Molly Sharp | 57 | 229 |
| | Causely | James, et ux | Rufus Murrey | 57 | 308 |
| | Cooper | Jane, etal | James H. Dorea | 57 | 497 |
| | Chase | James S. | Arthur M. Lickearn | 57 | 515 |
| | Cannon | Jeremiah ^{etal} | William Brown | 57 | 519 |
| | Cooper | Jane | James H. Dorea, etal | 58 | 47 |
| | Chipman | James H. et ux | David H. Moore | 58 | 59 |
| | Chipman | John, et ux | John Short | 58 | 110 |

AAND370

✓

| GRANTOR | To | GRANTEE | Book | Page |
|-------------|-----------------|--|------|------|
| Chipman | James H. et al | Nicholas D. Sweet | 58 | 277 |
| Chipman | John (admr) | James H. Chipman | 58 | 283 |
| Cannon | John P. | George A. Cannon | 58 | 312 |
| Chamberlain | John, et al | Caroline Pradson | 58 | 337 |
| Coovington | Joseph D. et al | Kiley H. Bennett | 58 | 421 |
| Cocton | John, et al | William A. Hazzard | 58 | 455 |
| Chipman | John (admr) | Samuel D. Vaughn, et al | 59 | 81 |
| Cooker | Jane | William T. Cooker | 59 | 197 |
| Cooker | Jane | William T. Cooker | 59 | 199 |
| Collins | John B. et al | Isaac Hasting | 59 | 266 |
| Coffin | Joseph, et al | John Ingram | 59 | 303 |
| Chipman | John (admr) | James H. Chipman | 59 | 319 |
| Chipman | John | Samuel D. Vaughan | 59 | 332 |
| Callaway | John N. | Kendal B. Hearn | 59 | 358 |
| Clark | John, et al | Nathaniel Johnson | 59 | 371 |
| Chipman | James H. et al | Stephen Green | 59 | 383 |
| Coffin | Jacob M. et al | John Ponder | 59 | 430 |
| Cannon | Joshua S. et al | Daniel Hasting | 59 | 480 |
| Carey | Jonathan, et al | Trustees M. E. Church ^{of} Markt | 59 | 505 |
| Catell | Jonathan, et al | William H. Outten | 60 | 5 |
| Cooker | Jane, et al | Martin L. Hearn | 60 | 44 |
| Conner | John, et al | Peter C. Conner | 60 | 53 |
| Chamler | Joshua, et al | Alward Lynch | 60 | 108 |
| Cooker | Jane | William T. Cooker | 60 | 186 |
| Chipman | James H. et al | Joshua Boyce | 60 | 229 |
| Carey | John L. et al | Joseph Collins | 60 | 267 |
| Cannon | James, et al | Thomas J. Saunders | 60 | 275 |
| Carey | Joseph S. et al | David Lofland | 60 | 338 |
| Chace | James S. et al | Henry B. Lingo | 60 | 366 |
| Cannon | Joseph H. et al | George Mitchell | 60 | 412 |
| Calhoun | John B. et al | Henry Banks | 60 | 472 |
| Carlisle | James H. et al | James H. Hudson | 60 | 489 |
| Chipman | James H. et al | Jonathan A. Hearn | 60 | 508 |
| Cannon | Joseph H. et al | Nathaniel Nelson | 61 | 125 |
| Calhoun | John, et al | James Holt | 61 | 183 |
| Cannon | Joseph H. et al | William S. Harrington | 61 | 247 |
| Cockran | John P. et al | Charles T. Beck | 61 | 297 |
| Cannon | Jacob H. et al | John S. Matthews | 61 | 469 |
| Collins | Joseph A. et al | Byard Johnson | 61 | 535 |
| Collins | John, et al | Albury C. Ripper | 62 | 32 |

INDEX

I

| | GRANTOR | To | GRANTEE | Book | Page |
|--|-------------|-----------------|-----------------|--------------|--------|
| | Cooper | Cocoph | Nathaniel | Hearn | 62 37 |
| | Cannon | Jacob L. et al | John S. | Matthews | 62 50 |
| | Calhoun | John B. et al | Joshua J. | McComrack | 62 150 |
| | Chipman | James H. et al | George M. | Hootten | 62 179 |
| | Callaway | John N. E. | Samuell | Kinney (Dr) | 62 237 |
| | Chipman | James H. et al | David H. | Moore | 62 257 |
| | Chipman | James H. et al | Eagleston | Moore | 62 267 |
| | Callaway | John N. et al | Samuell | Kinney | 62 340 |
| | Cannon | Jeremiah, et al | Kitty | Cannon | 62 368 |
| | Cannon | Jeremiah, et al | Kitty | Cannon | 62 369 |
| | Cleandaniel | John, et al | John J. | Morgan | 62 374 |
| | Cannon | Jacob H. et al | John C. | Cannon | 62 435 |
| | Clifton | John H. et al | Burton | Brettyman | 62 449 |
| | Cannon | Johnson, et al | George B. | Cannon | 63 5 |
| | Cannon | John | John | Spicer | 63 104 |
| | Cleandaniel | Jacob, et al | Jonathan H. | William | 63 105 |
| | Cannon | Joseph, et al | Joshua J. | Cannon | 63 185 |
| | Chandler | Joshua, et al | Mary H. | Lynch | 63 210 |
| | Comegys | Joseph P. et al | Enos | Whitcar | 63 305 |
| | Comegys | Joseph P. et al | Manlove | Hayes | 63 360 |
| | Collins | John, et al | Curtis A. | Cohaway | 63 458 |
| | Cannon | James H. et al | George H. | Nicholson | 63 464 |
| | Coulter | James, et al | William | Brettyman | 63 467 |
| | Chase | James S. | Kingate | Morris | 64 123 |
| | Cain | John H. et al | William | Dweld, et al | 64 240 |
| | Callaway | John H. | Levi C. | Callaway | 64 334 |
| | Campbell | John, et al | David H. | Holland | 64 369 |
| | Carey | Jonathan, et al | Manaan | Sum, et al | 64 401 |
| | Collier | Joshua J. et al | John T. | Long | 64 403 |
| | Coulborn | John L. et al | James | Stuart | 64 465 |
| | Coulborn | John L. et al | Benjamin | Stockley | 65 3 |
| | Clifton | John H. et al | William H. | Stayton | 65 65 |
| | Calhoun | Jeremiah, et al | A. M. C. Church | Seaford | 65 153 |
| | Collins | Joseph | John L. B. K. | Carey | 65 158 |
| | Cannon | John (agt) | John | Spicer | 65 189 |
| | Cade | John H. et al | James M. | Cain | 65 214 |
| | Collins | James A. et al | John | Macklin | 65 266 |
| | Craig | James D. et al | Charles C. | Stockley | 65 293 |
| | Coursey | James T. | Danill | Drain | 65 450 |
| | Carey | James A. et al | Jacob | Barnes | 65 496 |

| GRANTOR | To | GRANTEE | Book | Page |
|------------|----------------------------|----------------------|------------------------|--------|
| Carrey | Joseph H. | John D. | Martin | 65.521 |
| Conelly | Jacob, etal | Greensbury | Cannon | 66.35 |
| Campbell | John | George | Campbell | 66.105 |
| Carey | Jonathan ^{etal} | John | Derickson | 66.137 |
| Cannon | John | James H. | Shillis | 66.149 |
| Collins | Julia A. | John T. | Moore | 66.168 |
| Clayton | Joshua, etal | Benjamin T. | Biggs | 66.229 |
| Cobler | James, etal | William | Bettyman of S. | 66.309 |
| Carlisle | James H. etal | Daniel | Currey | 66.321 |
| Cannon | John C. etal | Joseph B. | Cannon | 66.389 |
| Cottingham | Joshua, etal | Curtis S. | Hatson | 66.469 |
| Cannon | Jonson, etal | Lemuel | Pinuel | 66.501 |
| Cannon | Joseph B. | Thomas H. | Riggin | 67.113 |
| Craige | James D. | John R. | Craige | 67.145 |
| Clifton | John H. etal | Henry C. | Clifton | 67.202 |
| Clifton | John H. etal | John | Paradee | 67.302 |
| Clifton | John H. etal | John | Paradee | 67.303 |
| Carey | Joseph, etal | Thomas | Dennis, etal | 67.353 |
| Chandler | Joshua T. etal | Jacob H. | Hallque | 67.394 |
| Cottingham | John (Sr) | Charles A. | Cottingham | 67.423 |
| Cobb | Joseph B. etal | John H. | James | 67.428 |
| Collins | Jacob A. etal | Eben C. H. | Collins | 67.434 |
| Cade | John H. etal | Samuel M. | Lofland | 67.486 |
| Clendaniel | John, etal | Clement | Sipple | 67.489 |
| Conley | Jacob | Greensbury | Cannon | 68.150 |
| Cahoon | James P. etal | John P. | Hilson | 68.178 |
| Chace | James H. etal | Stillard | Saulsbury | 68.180 |
| Carey | Joseph (of S) | Benton | Carpenter | 68.220 |
| Collins | John B. (of S) | Charles M. | Halsen | 68.243 |
| Cannon | Jacob, etal | William | Pierce (Gr) | 68.452 |
| Corey | James P. etal | Edward C. | Phillips | 68.487 |
| Conden | John | Elizabeth | Kotter | 69.150 |
| Clendaniel | John D. | Curtis S. | Hatson ^{etal} | 69.205 |
| Cade | John H. | John P. | Fenwick | 69.286 |
| Covington | John T. etal | Samuel S. | Walker | 69.321 |
| Collier | Joshua, etal | Joseph S. | Carey | 69.431 |
| Carlisle | John H. H. | Nathaniel H. Johnson | | 69.480 |
| Carlisle | Joseph L. | Nathaniel H. Johnson | | 69.482 |
| Carlisle | John H. H. ^{etal} | John | Clendaniel | 69.491 |
| Carlisle | Joseph H. etal | John | Clendaniel | 69.491 |

| | GRANTOR | To | GRANTEE | Book | Page |
|--------|-------------|----------------|-------------|-----------------------------|--------|
| | Cannon | James B. | Joseph B. | Cannon | 69 520 |
| | Chipman | James H. etx | Thomas B. | Biles | 69 522 |
| | Cannon | James G. etx | Thomas H. | Higgin | 71 21 |
| I | Cottingham | John (sr) | John | Conaway | 71 9 |
| | Cottingham | John | Perry P. | Marvel | 71 36 |
| | Conaway | John | Thomas | Jones | 71 41 |
| | Collins | Joshua J. etx | Joseph J. | Carey | 71 41 |
| I | Cannon | Johnson H. | Robert | Lambden | 71 103 |
| | Collins | Josiah, etal | Ezekiel L. | Hest | 71 157 |
| | Clendaniell | Jehu, etux | John S. | Macklin | 71 176 |
| | Collins | Joseph A. etx | Thomas A. | Jones (jr) | 71 216 |
| | Collins | Josiah, etux | Thomas | Carey | 71 289 |
| AADG70 | Collison | John H. etal | William | Hilliams | 71 500 |
| | Craig | James D. etal | William C. | Pettyman | 71 565 |
| | Cade | John, etux | Philip C. | Jones | 72 27 |
| | Carey | Jonathan, etx | John J. | Long | 72 121 |
| | Clendaniell | Jacob, etux | Artemus | Hest | 72 253 |
| | Comegys | Joseph P. etx | David | Mcconkey | 72 300 |
| I | Conwell | Jacob H. etal | George | Chambers | 72 400 |
| | Clarkson | James B. | George J. | Kay | 72 527 |
| | Collins | Josiah H. etux | Benjamin B. | Bowden | 73 44 |
| | Clark | John H. | William H. | Hurdle | 73 77 |
| | Cannon | John C. etx | Isaac | Hearn (of H) | 73 134 |
| | Collins | Joshua D. etx | Andrew J. | Horsely | 73 381 |
| | Cannon | Johnson H. | Reuben | James | 73 425 |
| | Collison | John H. etal | Stephen | Tuttle | 73 456 |
| | Conaway | John, etux | Joseph | Haregrove ^{etal} | 73 503 |
| | Collins | James A. etx | James L. | Collins | 73 548 |
| | Chase | John B. etux | Lawrence | Hindale | 74 101 |
| I | Clendaniell | Jehu, etux | James M. | Hest | 74 280 |
| | Campbell | John, etal | Lambert | Campbell | 74 301 |
| | Codney | John M. etx | Michael | Satterwaith ^{etal} | 74 464 |
| | Cottingham | John H. etal | William E. | Cannon | 74 467 |
| I | Cannon | Joseph T. etal | William E. | Cannon | 74 467 |
| | Chamberlain | John, etux | Alfred | Tingle | 75 18 |
| | Collescott | John H. etux | John A. | Collins | 75 34 |
| | Cannon | Josiah, etal | Richard H. | Cannon | 75 74 |
| | Cannon | Josiah, etal | James | Pettyman ^{etx} | 75 76 |
| | Cannon | James M. etx | John | Rodney | 75 81 |
| | Carey | Joseph, etal | Curtis | Jacobs | 75 137 |

| GRANTOR | | To | GRANTEE | Book | Page |
|-------------|-----------------|---------------------|----------------|------|------|
| Collison | Joseph | George St. | Foster | 75 | 268 |
| Collins | James | William G. | Hearn | 75 | 471 |
| Carey | James A. | William E. | Manship | 75 | 514 |
| Collison | John H. | Alexander S. | Collison | 75 | 591 |
| Cade | John H. et ux | Jane | Shillinglaw | 76 | 102 |
| Clifton | John H. et ux | John | Verdel | 76 | 136 |
| Cottingham | John | Thomas E. | Cottingham | 76 | 148 |
| Cleandaniel | John | John | Cleandaniel | 76 | 239 |
| Connaway | John P. et ux | Isaac | Connaway | 76 | 415 |
| Carey | James A. et ux | Jacob C. | Lynch | 76 | 421 |
| Cannon | Josiah | James | Cannon | 76 | 466 |
| Coulbourn | Jeremiah, et ux | Ulcaid | Dawson | 76 | 487 |
| Collins | James C. et ux | Anderton | Fountain | 76 | 508 |
| Collins | Joseph M. et ux | Thomas J. | Johnson | 76 | 535 |
| Conwell | Jacob H. et ux | John T. | Johnson | 76 | 548 |
| Cannon | Joseph H. et ux | Clement C. | Hearn | 77 | 103 |
| Cannon | James H. et ux | John | Dwens | 77 | 199 |
| Cooper | John, et ux | James B. | Cooper | 77 | 269 |
| Callaway | James H. et ux | James B. | Cooper | 77 | 271 |
| Conner | John, et ux | Daniel | Brown | 77 | 281 |
| Connaway | John, et ux | Purnal | Connaway et ux | 77 | 575 |
| Cherrick | James, et ux | George F. | Johnson | 77 | 584 |
| Cannon | Jacob H. et ux | William A. | Callaway | 78 | 106 |
| Childs | James H. et ux | Allen | Clark | 78 | 146 |
| Cannon | Joshua S. et ux | John M. C. | Hearn | 78 | 167 |
| Cottingham | John H. et ux | Thomas H. | Brown | 78 | 199 |
| Cannon | Joseph H. et ux | Thomas H. | Brown | 78 | 199 |
| Conwell | Jacob H. et ux | Henry | Hopkins | 78 | 207 |
| Causey | John H. | John | McNair | 78 | 391 |
| Cannon | Joshua S. | John M. C. | Hearn | 78 | 468 |
| Cranes | James, et ux | William G. | Davis | 78 | 515 |
| Connaway | John, et ux | Daniel G. | Fisher | 78 | 601 |
| Cain | James M. | Hiram T. | Downing | 79 | 14 |
| Collins | Jacob A. et ux | Jeremiah M. | Adams | 79 | 80 |
| Cannon | Joseph B. | Lamberson | Collins | 79 | 146 |
| Carpenter | J. Edward | Mark H. | Davis | 79 | 257 |
| Carpenter | Jane S. | Gilghman S. | Johnson | 79 | 289 |
| Causey | John H. | James B. | Gilchrist | 79 | 324 |
| Cottingham | Joseph A. et ux | Bailey H. | Hest | 79 | 406 |
| Clayton | Joshua, et ux | Presbyterian Church | Lincoln | 79 | 470 |

| GRANTOR | To | GRANTEE | Book | Page |
|------------|-------------------|----------------|----------------|----------|
| Cauley | John H. | William | Gray | 79 475 |
| Cauley | John H. | William | Russell, etal | 79 475 |
| Connaaway | John | William | Fleetwood | 79 570 |
| Cannon | Jacob H. etux | James C. | Connaaway | 80 91 |
| Connaaway | James C. | John | Rodney (of D.) | 80 92 |
| Cauley | John H. | Elias C. | Cuykendall | 80 119 |
| Collins | John, etux | John M. | Collins | 80 235 |
| Collins | John, etux | John H. | Shooten | 80 236 |
| Collins | John M. etux | John H. | Shooten | 80 238 |
| Coulborn | John L. etux etal | Theodore D. | Price | 80 283 |
| Clayton | Joshua (of D.) | M.E. Church of | Lincoln | 80 327 |
| Cannon | Joseph B. | Jacob H. | Cannon | 80 355 |
| Connaaway | Jesse P. | John | Connaaway | 80 471 |
| Condin | John, etux | Miles T. | Mills | 80 488 |
| Comegys | Joseph F. etal | Frank H. | Hughes, etal | 80 493 ✓ |
| Cramfield | Jacob, etux | Thomas | Ingram | 80 528 |
| Cannon | Joshua S. etux | Joseph S. | Jones | 80 560 |
| Curtis | Joseph, etal | John | Fallon | 80 572 |
| Clampitt | John A. etux | William H. | Hest | 81 132 |
| Collison | Joseph C. etux | Thomas C. | Cottingham | 81 158 |
| Carey | Joseph S. | Joseph M. | Layton | 81 308 |
| Cade | John, etux | Nathan J. | Barwick | 81 319 |
| Collins | Joseph, etal | George S. | Lloyd | 81 442 |
| Collins | Joshua S. etux | Lumay | Evans | 81 512 |
| Connaaway | Jesse P. | Elizabeth | Connaaway | 82 6 |
| Connaaway | Jesse P. | Elizabeth | Connaaway | 82 7 |
| Carlisle | John H. H. etux | John | Clendaniel | 82 18 |
| Carlisle | Joseph L. etal | John | Clendaniel | 82 18 |
| Conoway | John F. | Josiah P. | Marvel | 82 45 |
| Clendaniel | John, etux | James R. | Clements | 82 115 |
| Campbell | John F. etux | John | Shelkins | 82 128 |
| Callaway | John E. | William S. | Culver | 82 262 |
| Conaway | Josiah, etal | Curtis S. | Fleetwood | 82 438 |
| Conaway | James J. etal | Curtis S. | Fleetwood | 82 438 |
| Cauley | John H. | Mara R. | Strong | 82 484 |
| Clifton | John H. | Pemberton | Clifton | 82 540 |
| Clifton | John H. | Barret H. | Clifton | 82 541 |
| Connaaway | James C. | Robert | Lambden | 82 546 |
| Collins | Joseph S. etal | Julia J. | Steen | 82 559 |
| Cooper | James B. etux | Samuel B. | Phillips | 83 12 |

026970

| GRANTOR | To | GRANTEE | Book | Page |
|-----------|-------------------------------|-----------------------------|--------------------------|--------|
| Chandler | Joshua, et ux | Jacob A. | Wilgus | 83 26 |
| Coursery | James P. et ux | Mary St. | Coursery, et al | 83 117 |
| Cannon | Joseph B. | Jacob St. | Cannon | 83 143 |
| Cannon | James M. et ux | Robert M. | Kodney | 83 262 |
| Clifton | John H. et ux | Annie | Kedman | 83 276 |
| Coulbourn | John L. et ux | George | Hallowell | 83 283 |
| Clifton | John H. et ux | Asa S. | Clifton | 83 415 |
| Clifton | John H. et ux | Asa S. | Clifton | 83 416 |
| Causey | John H. | Josephus | Stevens | 83 498 |
| Cannon | Joshua S. et ux | John M. C. | Hearn | 84 16 |
| Mary | James A. et al | Kendal | Kickards | 84 135 |
| Clements | James K. | Daniel H. | Burton | 84 182 |
| Cannon | Josiah | James | Cannon | 84 210 |
| Causey | John H. | Alden, Fruit Preserving Co. | | 84 221 |
| Collins | John M. et ux | Eliza A. | Collier | 84 225 |
| Collins | Joshua J. ^{ad. adm.} | John P. | Taylor | 84 233 |
| Cannon | James, et ux | John H. | Monteith | 84 287 |
| Carey | James H. et ux | James T. | Carey | 84 309 |
| Connaway | James H. et al | Isaac | Connaway ^{etal} | 84 366 |
| Craig | James L. et al | Charles C. | Stockley | 84 375 |
| Cannon | John C. et ux | Benjamin G. | Morse | 84 440 |
| Collison | Joseph C. et ux | George | Hallowell | 84 446 |
| Collison | Joseph C. et ux | George | Hallowell | 84 450 |
| Collins | John A. et al | Hevalow | Morris | 84 591 |
| Causey | John H. | Cornelius J. | Hall, et al | 85 1 |
| Causey | John H. | Hiram | Barber | 85 2 |
| Causey | John H. et al | Josephus | Stevens | 85 248 |
| Collison | Joseph C. et ux | James M. | Dutton | 85 257 |
| Crockett | Joseph, et al | Bernal | Connaway ^{etal} | 85 485 |
| Coulbourn | John L. et ux | Kingate | Cannon | 85 505 |
| Railaway | James H. et al | Samuel | Bacon | 85 528 |
| Clifton | John H. et ux | James H. | Clifton | 85 566 |
| Clifton | John H. | James H. | Clifton | 85 568 |
| Chall | John R. | Milford B. and L. Apen. | | 85 571 |
| Connaway | John, et ux | J. V. M. | Blackwell | 85 577 |
| Callaway | Joshua S. et ux | James E. | Collins | 86 45 |
| Collins | John, et al | Elias T. | Collins | 86 69 |
| Collins | John C. | William T. | Collins | 86 106 |
| Comegys | Joseph P. et ux | Henry B. | Fiddeman ^{etal} | 86 194 |
| Cochran | John P. | United | States | 86 387 |

INDEX

| | GRANTOR | To | GRANTEE | Book | Page |
|-------|------------|-------------------|---------------------------|------|------|
| | Cochran | John P. | United States | 86 | 389 |
| | Comegys | Joseph P. (Cous) | Sarah C. Pruitt | 86 | 445 |
| | Carey | Jonathan, et al. | Asker C. Chamberlain | 86 | 500 |
| I | Calhall | John H. | Milford B. and L. Assn. | 86 | 552 |
| | Calhall | John H. | Milford B. and L. Assn. | 86 | 553 |
| | Comegys | Joseph P. (Cous) | James S. Smith | 86 | 555 |
| | Cannon | John L. | William E. Cannon | 86 | 583 |
| I | Cooper | James, et al. | William C. Conwell | 87 | 75 |
| | Connaway | John, et al. | Elias H. Mackwell | 87 | 108 |
| | Carey | Joseph H. S. | Addie Surman | 87 | 119 |
| | Cannon | Jacob H. et al. | John N. E. Callaway | 87 | 145 |
| | Callaway | John N. E. et al. | Elizabeth Matthews | 87 | 148 |
| | Cannon | John C. et al. | Charlotte Riggins | 87 | 211 |
| 02670 | Callaway | John H. et al. | Curtis A. Conaway | 87 | 310 |
| | Calhoon | Joseph H. (Cous) | Edward Clark | 87 | 345 |
| | Collins | John M. | Harbeson Hickman | 87 | 493 |
| | Conaway | Job H. et al. | Maria E. Patterson | 87 | 497 |
| | Conaway | James B. et al. | Joshua S. Spanish | 88 | 140 |
| | Carey | Joseph S. | Thomas A. A. Holloway | 88 | 150 |
| | Carey | Jonathan, et al. | John B. Howard | 88 | 201 |
| | Campbell | John H. et al. | Charles Campbell | 88 | 214 |
| | Cannon | John C. et al. | Charles E. Adkins | 88 | 294 |
| | Cannon | John C. et al. | John A. Adkins | 88 | 295 |
| | Causey | John H. | George Russell | 88 | 336 |
| | Cannon | John C. et al. | John H. Hooten | 88 | 381 |
| | Clendaniel | John H. | Samuel H. Clendaniel | 88 | 524 |
| | Cleveland | James B. (Cous) | Annie E. Salinas | 88 | 546 |
| | Coven | John, et al. | Robert H. Ingram | 89 | 21 |
| | Campbell | John | James H. Campbell | 89 | 172 |
| | Comegys | Joseph P. et al. | William M. Boone | 89 | 192 |
| | Caldwell | Josephine et al. | Charles H. Harrington | 89 | 404 |
| | Carmain | Jacob L. | John C. Curmean | 89 | 452 |
| | Clifton | James H. et al. | Charles H. Gleason | 89 | 539 |
| | Carver | James M. et al. | William S. Hitchens | 89 | 591 |
| | Cannon | J. Gibson | P. Caroline Phillips | 90 | 20 |
| | Clifton | James H. et al. | Amon H. Robinson | 90 | 56 |
| | Connaway | Job H. et al. | Alexander Scott | 90 | 72 |
| | Claghorn | James H. et al. | James H. Eskridge | 90 | 113 |
| | Carver | James M. et al. | John H. Gilbert | 90 | 128 |
| | Callaway | Job M. et al. | Burton H. Callaway et al. | 90 | 131 |

| GRANTOR | To | GRANTEE | Book | Page |
|-----------|------------------|--------------------------|---------------------|--------|
| Callaway | Joseph S. et al | Burton H. | Callaway, et al | 90 131 |
| Collins | Isiah H. | Elijah H. | Collins | 90 183 |
| Carey | James A. et al | William J. | Carey | 90 195 |
| Curtis | Joseph, et al | Henry C. | Curtis | 90 309 |
| Carey | John L. B. H. | Comfort A. | Carey | 90 311 |
| Carey | Jonathan H. | John T. | Kild, et al | 90 445 |
| Carey | John L. B. H. | Joshua A. | Carey | 90 452 |
| Collins | Isiah H. et al | M. E. Church at Lumboro | | 90 505 |
| Collins | Jonathan P. | Levinia A. | Hard | 91 65 |
| Carey | John B. | Benjamin D. | Burton | 91 100 |
| Clute | John B. et al | Casper F. | Hoag | 91 173 |
| Clute | Jethro, et al | Casper F. | Hoag | 91 173 |
| Comegys | Joseph P. | Harriet C. | Comegys | 91 282 |
| Causley | John H. | William F. | Causley | 91 542 |
| Coulbourn | Jacob H. et al | William J. | Quillen | 92 2 |
| Coulbourn | James A. et al | William J. | Quillen | 92 2 |
| Cooper | John, et al | Thomas C. | Horsley | 92 59 |
| Cannon | Julia A. | Jacob H. | Cannon | 92 62 |
| Carey | Jonathan, et al | Arthur J. | M. E. Church, et al | 92 85 |
| Causey | John H. | Lemuel | Draper | 92 321 |
| Cannon | Johnson H. et al | Margaret H. | Lingo | 92 353 |
| Carey | Jonathan, et al | Fritz J. | Chandler | 92 360 |
| Cannon | Jacob H. et al | Levin J. | Gray | 92 392 |
| Culver | John J. et al | Joseph H. | Hasting | 92 544 |
| Carey | Jonathan et al | James K. | Bishop | 92 557 |
| Callaway | John H. et al | Jacob P. | Hard, et al | 92 586 |
| Collins | Jacob P. et al | Elizabeth H. | Gordy | 93 203 |
| Cannon | J. Gibson | P. Caroline | Phillips, et al | 93 211 |
| Collins | Josephus, et al | John H. | Phillips | 93 291 |
| Cooper | John, et al | William | Game | 93 302 |
| Cooper | John, et al | Trustees Mt. Herman M.P. | Church | 93 303 |
| Collins | Jacob P. et al | Joseph S. | Jones | 93 323 |
| Chipman | John H. et al | William H. | Dashill | 93 376 |
| Carey | John A. et al | Henry B. | Mitchell | 93 417 |
| Chipman | John H. et al | William H. | Chipman | 93 521 |
| Crawford | James, et al | John A. H. | Nixon | 93 575 |
| Calhoon | Joseph A. et al | Oliver | Brideman | 94 130 |
| Collins | John B. et al | Charles M. | Walton | 94 226 |
| Carey | John S. et al | Trustees M. E. Church | Frankford | 94 305 |
| Cannon | James M. et al | Joseph K. | Collins | 94 599 |

02000

| | GRANTOR | To | GRANTEE | Book | Page |
|-------|------------|-----------------|-------------|-------------|--------|
| | Carey | Joseph S. et al | Jacob M. | Holloway | 95 28 |
| | Connaway | Job H. et al | Alfred M. | Harrington | 95 33 |
| | Carey | James A. et al | James P. | Edgingworth | 95 64 |
| I | Cohen | Jacob, et al | Frederick | Meyer | 95 65 |
| | Copes | James H. et al | William C. | Keasey | 95 119 |
| | Cannon | Julia A. (v. v) | John T. | Moore | 95 170 |
| | Culver | John J. et al | Jonathan A. | Hearn | 95 236 |
| I | Connaway | John, et al | Louis S. | Connaway | 95 368 |
| | Connaway | John | Loren A. | Lambden | 95 377 |
| | Callaway | James B. et al | Hercy C. | Kiffin | 95 445 |
| | Cannon | Julia A. et al | Samuel H. | Missick | 95 511 |
| | Collins | James U. | Michael | Coulbourn | 95 585 |
| ADD70 | Cannon | J. Gibson | Gillis S. | Hitchens | 96 3 |
| | Collins | John M. | Mary A. | Collins | 96 52 |
| | Collins | Jacob P. et al | George C. | Bordy | 96 107 |
| | Cooper | John, et al | Eodiah | Bailey | 96 114 |
| | Calhoun | John, et al | Isaac J. | Morgan | 96 324 |
| | Carey | James A. et al | Cornelius | Staples | 96 349 |
| | Connaway | Job H. et al | Perry | Dutton | 96 440 |
| | Connaway | Job H. et al | Perry | Dutton | 96 442 |
| | Collins | Jennie | David H. | Fisher | 96 527 |
| | Connaway | James C. | Robert | Lambden | 96 535 |
| | Coulbourn | James Adam | William T. | Moore | 96 562 |
| | Campbell | James L. | James | Donnelly | 96 585 |
| | Calhoun | James B. et al | Gideon H. | Calhoun | 97 24 |
| | Connaway | Job H. et al | William H. | Sharp | 97 176 |
| | Clendaniel | John H. et al | John H. | Clendaniel | 97 284 |
| | Clendaniel | John H. et al | John H. | Clendaniel | 97 286 |
| I | Collins | Jacob P. et al | Elijah H. | Collins | 97 327 |
| | Cahall | Joseph L. | Henry P. | Cannon | 97 333 |
| | Collins | John P. | Levin L. H. | McLain | 97 415 |
| | Currey | James B. | Eli | Kroten | 98 255 |
| I | Connaway | John, et al | Mary | Kelford | 98 387 |
| | Clendaniel | Joshua, et al | Seade C. | Stebb | 98 401 |
| | Collins | Josiah H. | Jacob P. | Collins | 98 408 |
| | Cordrey | Jeremiah P. | John S. | Loffel | 98 467 |
| | Carver | James M. et al | Nathaniel | Hitchens | 99 55 |
| | Carver | James M. et al | George H. | Hearn | 99 56 |
| | Collins | Joseph H. et al | George H. | Smith | 99 278 |
| | Charles | James U. et al | Emma | Hill | 99 482 |

| GRANTOR | To | GRANTEE | Book | Page |
|-----------|-----------------|--------------------------|------|------|
| Collins | Joseph J. et ux | William E. Henry, et al | 100 | 117 |
| Carr | Jacob | William H. Boyce | 100 | 148 |
| Collins | Gabez S. et ux | David St. Fisher | 100 | 151 |
| Coffin | John L. et ux | Charles F. Lynch | 100 | 331 |
| Calhoon | Joseph L. | Mary A. Clark | 100 | 367 |
| Collins | Jacob Petal | George C. Gordy | 100 | 474 |
| Culver | Josiah | Matthias Culver | 100 | 595 |
| Conwell | John D. et ux | William G. Haring | 101 | 202 |
| Collins | Joseph J. et ux | John C. Rusey | 101 | 323 |
| Collins | James L. et ux | Annie E. Martin | 101 | 405 |
| Campbell | John F. et ux | Allen H. Cole | 101 | 489 |
| Campbell | James F. | John F. Campbell | 102 | 2 |
| Cokes | Joseph S. | Martha J. Draggard | 102 | 103 |
| Collins | James L. et ux | Harriet Jane Carey | 102 | 137 |
| Cannon | Jacob St. et ux | M. P. Church Shield | 102 | 271 |
| Calhoon | Joseph A. et ux | School District #79 | 102 | 284 |
| Collins | Jonathan C. | Thomas E. Collins | 102 | 323 |
| Collins | Joseph S. et ux | James E. S. Collins | 102 | 465 |
| Carey | Joseph S. et ux | Thomas L. Hilgus | 102 | 570 |
| Comegys | Joseph F. (hus) | William H. Davis | 102 | 587 |
| Collison | Joseph C. et ux | L. U. Dutton | 103 | 44 |
| Carpenter | Joseph S. et ux | James M. Dickerson | 103 | 87 |
| Culver | John J. et ux | Martin M. Ellis | 103 | 242 |
| Clifton | James St. et ux | William Kyon | 103 | 302 |
| Chambers | Joseph M. | Winton H. Chambers | 103 | 346 |
| Cooper | John, et ux | Marcellus B. Phillips | 103 | 410 |
| Carey | Jonathan et ux | Breakwater and Brunkford | 103 | 450 |
| Charles | James A. et ux | John St. Allen | 103 | 577 |
| Carey | Joseph S. et ux | Sallie M. Carey | 103 | 597 |
| Carey | Joseph S. et ux | Sallie M. Carey | 103 | 598 |
| Connaway | John F. et ux | Luther C. Harris | 104 | 40 |
| Carver | James M. et ux | Cornelia A. Parker | 104 | 59 |
| Carver | James M. et ux | Nathaniel Hitchens | 104 | 60 |
| Carver | James M. et ux | William S. Henry | 104 | 62 |
| Carver | James M. et ux | Joseph F. Hastings | 104 | 63 |
| Carey | James T. et ux | Harriet E. Vaughn | 104 | 71 |
| Coulborn | John E. et ux | William Ellis | 104 | 75 |
| Cooper | John S. S. | James F. Bradley | 104 | 85 |
| Collins | Joseph S. et ux | James H. Short | 104 | 97 |
| Carver | James M. et ux | Luther M. Hearn | 104 | 269 |

AD 070

| | GRANTOR | To | GRANTEE | Book | Page |
|--------|------------|--------------------|----------------------------|----------------|---------|
| | Collins | Joshua L. | James E. b. | Collins | 104 272 |
| | Collins | Jacob P. et ux | George E. | Ting | 104 425 |
| | Culver | John J. et ux | William J. | Downing | 104 459 |
| I | Carey | James A. | Mary E. | James | 104 461 |
| | Cauley | John H. et al. | Del. Md. and Va. t. t. Co. | | 105 7 |
| | Cannon | John E. et al. | William J. | Cannon | 105 99 |
| | Cannon | Jeremiah M. et al. | William J. | Cannon | 105 99 |
| I | Carey | James B. et al. | Jeffery O. | Bentley et al. | 105 230 |
| | Cleveland | James B. | Ann E. | Ford | 105 271 |
| | Cottrell | John H. et ux. | Sarah J. | Missick | 105 291 |
| | Collins | Joseph J. et ux | William | Stockman | 105 527 |
| | Carey | Jonathan, et ux | John | Ryan | 105 576 |
| AAD970 | Collins | Joshua L. et ux | Thingate | Short | 106 12 |
| | Collison | James A. et ux | Robert B. | Hopkins | 106 22 |
| | Clendaniel | John, et al. | George | Clendaniel | 106 232 |
| | Clements | James K. | Robert H. | Betts | 106 318 |
| | Cooper | John K. et al. | William E. | Short | 106 344 |
| | Conaway | Josephine et al. | William E. | Short | 106 344 |
| I | Cooper | John K. et al. | William E. | Short | 106 344 |
| | Copper | John K. et al. | Mary K. | Short | 106 344 |
| | Carroll | James B. et ux. | James | Carroll | 106 395 |
| | Collins | James S. et ux. | Myers B. | Collins | 106 417 |
| | Coffin | Jacob M. et al. | Trustees M. E. | Church | 106 518 |
| | Collins | Jacob P. et al. | Elizabeth H. | Bordy | 106 556 |
| | Conaway | Job H. et ux | Ferry | Oulton | 106 574 |
| | Collison | Joseph C. et ux | Hebron Lodge #14 | I. O. O. F. | 106 589 |
| | Cannon | John E. et al. | Jacob M. | Jones | 107 85 |
| | Condon | John, et ux. | Mark B. | Lofland | 107 151 |
| I | Carey | James A. et ux. | Joseph E. | Lank | 107 169 |
| | Carey | James A. et ux. | Hannah | Hart | 107 171 |
| | Carey | James A. et ux. | John H. | Davidson | 107 212 |
| | Conwell | John J. | Laura C. | White | 107 289 |
| I | Clendaniel | John, et ux | Charles F. | Richards | 107 305 |
| | Cordrey | Joseph E. | John H. | Cordrey | 107 357 |
| | Conwell | Jacob H. et al. | Elizabeth H. | Martin | 107 392 |
| | Conwell | Joseph, et al. | Elizabeth H. | Martin | 107 392 |
| | Carpenter | Joseph H. et al. | Phillips T. | Stockman | 107 515 |
| | Conwell | James Metz. | Rydia E. | Conwell | 108 17 |
| | Cannon | Jacob H. et al. | John C. | Rodney | 108 95 |
| | Coulbourn | James A. et ux. | William H. | Phillips | 108 113 |

| GRANTOR | To | GRANTEE | Book | Page |
|------------|--------------------|-----------------------|--------------------------|---------|
| Coulborn | James A. et al. | Francis H. | Moose | 108 320 |
| Collins | John T. et al. | Walter S. | Collins | 108 371 |
| Collins | John, et al. | Daniel | Short | 108 372 |
| Cottingham | John H. et al. | William H. | Stevens | 108 411 |
| Collins | Jacob, et al. | Joseph H. | Lewis | 108 519 |
| Cannon | Jacob H. et al. | George H. | Cannon | 109 38 |
| Cirwitten | Jacob Davis | Thomas J. | Young | 109 187 |
| Carbenter | Joseph L. | Joe P. | Morris | 109 236 |
| Collins | Jacob T. et al. | James S. | Tassone | 109 417 |
| Cordrey | John H. et al. | Clara B. | Johnson | 109 458 |
| Conaway | James B. | Luther | Todd | 110 189 |
| Carey | J. L. H. et al. | School District #128 | | 110 231 |
| Cordrey | Jeremiah P. | John H. | Records, et al. | 110 453 |
| Cordrey | Jeremiah P. et al. | John H. | Records | 110 457 |
| Carey | Joseph E. et al. | David J. | Long | 110 499 |
| Cahall | Joseph L. | Mary J. | Ingram | 110 547 |
| Cannon | James, et al. | Mt. Hagah M.C. Church | | 111 21 |
| Carey | Joshua T. et al. | Peter H. | Carey | 111 85 |
| Cottingham | John H. et al. | James B. | Modrow, et al. | 111 103 |
| Cannon | Julia A. | Adelia E. | Ellis | 111 131 |
| Conwell | Jacob H. et al. | Comfort H. | M ^{rs} Stovaine | 111 466 |
| Conwell | Joseph, et al. | Comfort H. | M ^{rs} Stovaine | 111 466 |
| Conaway | John T. | John M. | Joseph | 111 481 |
| Collins | John A. et al. | George E. | Magee | 112 3 |
| Carswell | John N. et al. | Benjamin F. | Carver | 112 135 |
| Callaway | Job M. | Jonathan T. | Records | 112 335 |
| Clendaniel | John H. et al. | Elizabeth | Flemming | 112 348 |
| Cannon | James M. et al. | James B. | Phillips | 112 447 |
| Carr | James A. | William C. | Kust | 113 48 |
| Cannon | Julia A. | Adelia E. | Ellis | 113 146 |
| Carey | James T. et al. | James D. | Morris | 113 307 |
| Collison | Joseph C. et al. | William J. | Brummel | 113 332 |
| Chipman | John H. et al. | William H. | O'Meal, et al. | 113 457 |
| Collins | Jacob, et al. | John H. | Harrington | 114 5 |
| Clifton | Jesse K. et al. | Charles H. | Pettyman | 114 24 |
| Causer | John H. | J. Stanley | Short | 114 61 |
| Coulter | James A. et al. | John J. | Morris | 114 217 |
| Coulter | John H. et al. | John J. | Morris | 114 217 |
| Conwell | Jacob H. et al. | William G. | Dodd, et al. | 114 403 |
| Collins | Jonathan L. | Joseph J. | Collins | 114 508 |

| GRANTOR | To | GRANTEE | Book | Page |
|-----------|----------------|---------------------------|------|------|
| Collins | Josephus, etal | George K. Ellis | 115 | 249 |
| Clifton | James H. | Georganna Merritt, etal | 115 | 293 |
| Coulbourn | James A. et. | Thomas H. Hearn | 115 | 507 |
| Carey | James A. etal | James C. Conwell | 116 | 223 |
| Cottrell | John H. et. | James D. Morris | 116 | 254 |
| Carey | Joseph S. et. | Lambert Campbell | 116 | 256 |
| Coffin | Jacob N. etal | Peter H. Dutton | 116 | 354 |
| Collins | Jacob A. (exr) | George H. Kinnikin | 116 | 487 |
| Coulbourn | James A. et. | George K. Phillips | 116 | 535 |
| Coulbourn | James A. (adm) | George K. Phillips | 116 | 537 |
| Cordrey | James H. | Thomas S. Culver | 117 | 58 |
| Callaway | John H. et. | William A. Callaway (p) | 117 | 115 |
| Cahall | Joseph L. | Priscilla Short | 117 | 365 |
| Cannon | Joseph F. | William E. Cannon | 117 | 431 |
| Cauley | John H. | P. C. Church Delaware | 117 | 434 |
| Carey | James M. et. | David H. Mailou | 117 | 532 |
| Callaway | John H. etal | Levin Hastings | 117 | 563 |
| Carey | John F. | Elizabeth B. Kollock | 118 | 165 |
| Calhoun | Jacob V. | Solomon F. Stevens | 118 | 281 |
| Coulbourn | Joseph N. etal | Francis H. Coulbourn | 118 | 314 |
| Collins | Joseph J. | Joseph H. Heatherly | 118 | 449 |
| Carmean | Jemima | Elen Hamon | 118 | 583 |
| Cook | James H. et. | Isaac H. Betts, etal | 119 | 49 |
| Callaway | James H. et. | James H. Callaway | 119 | 71 |
| Coulbourn | Joseph N. etal | William H. Coulbourn | 119 | 79 |
| Campbell | James L. etal | George S. Campbell | 119 | 95 |
| Conaway | Job H. et. | Curtis Lecater | 119 | 122 |
| Cahall | Joseph L. | Lallie C. Gordy | 119 | 144 |
| Callaway | John H. et. | William E. Callaway, etal | 119 | 231 |
| Culver | John J. etal | Thomas J. Hastings | 119 | 331 |
| Clark | John H. et. | Elizabeth Fleming | 119 | 361 |
| Clark | John H. | George M. Jones | 119 | 374 |
| Collins | John S. | Rowland P. Collins | 119 | 426 |
| Cannon | Joseph M. etal | Harrison Cannon | 119 | 440 |
| Collins | Josephus (adm) | Halbert H. Robinson | 119 | 493 |
| Carey | Joseph S. etal | Ketty C. Davis | 119 | 502 |
| Carey | Joseph S. etal | Ketty C. Davis | 119 | 504 |
| Cannon | Julia A. | Miles Messick | 119 | 568 |
| Conoway | Job H. et. | Harriet A. Taylor | 120 | 280 |
| Carey | John L. et. | Joshua A. Carey | 120 | 285 |

| GRANTOR | To | GRANTEE | Book | Page |
|-------------|------------------|-----------------------|-------------------|---------|
| Charsha | James B. et al. | Loda H. | Atkins | 120 349 |
| Coulbourn | Joseph M. et al. | Henry C. | Rinnington | 120 414 |
| Causey | John H. | Trustees P. C. Church | Del. | 120 589 |
| Conaway | Jennie | David T. | Conaway et al. | 121 129 |
| Conaway | Job H. et ux | Peter H. | Conaway | 121 248 |
| Conaway | Job H. et ux | William B. | Conaway et al. | 121 252 |
| Chipman | Jacob T. et ux | William H. | Boyer | 121 336 |
| Conaway | Jennie (w) | Minos T. | Conaway | 121 342 |
| Callaway | John H. et al. | Martha F. | Cannon | 121 464 |
| Carey | John T. et al. | Wellington | Tramhall | 121 514 |
| Carey | John H. et ux | George E. | James | 121 574 |
| Collison | James A. et ux | Robert F. | Ledham | 121 576 |
| Carmean | Joshua J. et al. | William J. | Elliott | 121 586 |
| Cordrey | Jacob B. et al. | William J. | Elliott | 121 586 |
| Collier | Joshua J. et al. | Harvey F. | Marvel | 122 174 |
| Collier | Joshua J. et al. | Harvey F. | Marvel | 122 174 |
| Cannon | Joseph M. (adm) | Daniel J. | Hooks | 122 221 |
| Cavano | James H. et al. | Sarah T. | Johnson | 122 264 |
| Collins | Jonathan C. H. | H. | Harrington et al. | 122 391 |
| Calhoun | John T. of T. | John H. | Truitt | 122 410 |
| Callaway | John H. | John E. | Wiley | 122 432 |
| Charsha | James B. et al. | John T. | Magamon | 122 500 |
| Chipman | Jacob T. et ux | Edward | Bradley | 123 143 |
| Conwell | Jacob H. et al. | Henry F. | Conwell | 123 262 |
| Conwell | Joseph, et al. | Henry F. | Conwell | 123 262 |
| Cannon | Jacob S. et al. | William E. | Truitt | 123 411 |
| Chipman | Joseph H. et ux | James | Kibler | 124 235 |
| Chipman | Joseph H. et ux | Robert T. | Carey | 124 259 |
| Carey | Joshua T. et ux | School District # 35 | | 124 262 |
| Cannon | James W. et ux | Ann | Hard | 124 492 |
| Culver | John G. | Sallie E. | Culver | 124 558 |
| Collins | John A. et al. | Eli L. | Collins | 125 74 |
| Cordrey | John K. et al. | O'lover | Cordrey | 125 153 |
| Cordrey | Joseph E. et al. | O'lover | Cordrey | 125 153 |
| Coulbourn | Joseph M. et al. | William | Wright | 125 159 |
| Clendaniel | Jacob L. et ux | Harvey | Symonds | 125 183 |
| Courtermine | John D. | Joseph E. | Holland | 125 285 |
| Clendaniel | John H. et al. | Peter | Calhoon | 125 429 |
| Collins | John H. et ux | Hugh | Bigger | 125 439 |
| Coulbourn | Joseph M. | Hattie D. | Coulbourn | 126 63 |

| GRANTOR | To | GRANTEE | Book | Page |
|-------------|--------------------------|-------------|---------------------------|---------|
| Calhoon | Joseph L. admr | James | Stett | 126 276 |
| Chapman | John F. etux | Frederic S. | Mannaring ^{etal} | 126 326 |
| Charsha | James S. etux | Maggie V. | Manshie | 126 404 |
| Collins | Joseph S. etal | John | Baylis | 126 441 |
| Carey | James S. etux | Mary | Vaughn | 127 50 |
| Causey | John H. etal | Sallie A. | Master | 128 48 |
| Clendaniell | Joshua, etux | Burton D. | Carpenter | 128 169 |
| Conaway | James E. etx | Joseph S. | Short, etal | 128 369 |
| Cahall | Joseph L. | Nancy J. | Phillips | 128 572 |
| Coulbourn | Joseph N. etal | S. Mary | Bacon, etal | 129 15 |
| Collins | Jabez F. | John H. | Clendaniell | 129 54 |
| Causey | John H. etal | Mary E. | Koe | 129 59 |
| Carpenter | Jane S. | Sallie A. | Truitt | 129 91 |
| Collins | Jacob P. etux | Charles E. | King | 129 265 |
| Causey | John H. etal | Reuben | Harrington | 129 343 |
| Clifton | James H. etal | Samuell | Hudson | 129 351 |
| Collins | Joseph S. etux | James A. | Bette | 129 403 |
| Collins | John M. | Henry C. | Lewis | 129 516 |
| Clampitt | John A. | John H. | Joseph | 130 80 |
| Clendaniell | Joseph C. etux | William H. | Clendaniell | 130 172 |
| Carey | James A. ^{etal} | Roderick | Reynolds, etal | 130 281 |
| Calhoun | Joseph L. | James | Stett | 130 414 |
| Cahall | Joseph L. | Peter S. | Shockley | 130 514 |
| Chase | James, etux | Ella M. | Baker | 131 128 |
| Cottingham | Joshua | Samuell S. | Baker | 131 250 |
| Cottingham | Joshua | William H. | Cottingham | 131 252 |
| Carr | Jacob, etux | Sophia J. | Myer | 131 280 |
| Cahall | Joseph L. (Suz) | Olver A. | Newton | 131 290 |
| Cahall | Joseph L. (Suz) | Mary H. | Smith | 131 294 |
| Creakan | John (Gr.) | Richard T. | Waters | 131 501 |
| Cahall | Joseph L. | Joseph D. | Buxton | 131 541 |
| Collins | John, etux | George H. | Christopher | 132 89 |
| Causey | John H. etux | Frank L. | Srier | 132 297 |
| Causey | John H. etal | John H. | Johnson | 132 366 |
| Calhoun | Jacob H. | George C. | Calhoun | 132 460 |
| Coffin | John L. etux | James N. | Derrickson | 133 1 |
| Conaway | John L. etux | Nancy E. | Downs | 133 67 |
| Carey | James K. etx | John H. | Oliver | 133 97 |
| Cordrey | Job S. etux | John A. | Lingo | 133 164 |
| Carey | Joseph S. etal | Elisha | Carey | 133 182 |

AAND970

| GRANTOR | To | GRANTEE | Book | Page |
|----------|-----------------|-------------|----------------|---------|
| Coffin | John L. et ux | James B. | Long | 133 276 |
| Cabbage | John H. et ux | Charles C. | Kimney | 133 322 |
| Collins | Joseph S. et ux | Abel J. | Hettyjohn | 133 511 |
| Carey | Joseph S. et ux | William O. | Fildson | 134 26 |
| Cannon | James et ux | J. Dallis | Marvell | 134 53 |
| Cordery | Joseph E. et ux | Clara C. | King | 134 205 |
| Carey | James B. et ux | Eugene D. | Carey | 134 240 |
| Collins | John H. et ux | Samuel H. | Collins, et ux | 134 319 |
| Carn | Jacob, et ux | Orville L. | Carn, et ux | 134 567 |
| Conaway | James M. | Horace E. | Fleetwood | 134 596 |
| Collins | Joshua T. et ux | Sella A. | Johnson | 135 306 |
| Chase | James et ux | Hattie E. | Moose | 135 401 |
| Cahall | Joseph L. et ux | Charles H. | Lynch | 135 474 |
| Cahall | Joseph L. et ux | William O. | McCabe | 135 519 |
| Cahall | Joseph L. et ux | Thomas | Holladay | 135 533 |
| Conwell | James C. et ux | Peter F. | Athine | 136 26 |
| Callaway | John H. et ux | Lucy | Marvell | 136 85 |
| Collins | John A. et ux | William T. | Collins | 136 90 |
| Chapman | John H. et ux | Harry B. | Fruitt | 136 148 |
| Cahall | Joseph L. et ux | John G. | Townsend | 136 456 |
| Calhoun | John T. | Joseph H. | Daymon | 137 51 |
| Calhoun | John T. | Harvey J. | Calhoun | 137 134 |
| Callaway | John H. et ux | Perry M. | Culver | 137 319 |
| Cooper | John H. et ux | Charles H. | Barger | 138 213 |
| Crosby | John T. et ux | Charles H. | Stech | 138 247 |
| Carroll | James et ux | Mary E. | Hurford | 138 305 |
| Causley | Jennie D. et ux | Release of | Dower | 138 315 |
| Cordray | Premiah T. | John E. | Hilley | 138 435 |
| Conaway | James M. et ux | Addie | King | 139 146 |
| Callaway | John H. et ux | Russ | Kolfe | 139 184 |
| Carey | John L. et ux | Reuben J. | Smith | 139 242 |
| Chelton | John A. et ux | Benjamin H. | Leach | 139 267 |
| Crist | Premiah M. | Rebecca A. | Gum | 139 433 |
| Cahall | Joseph L. et ux | Jesse C. | Taylor | 139 507 |
| Culver | John J. et ux | Thomas H. | Phillips | 139 519 |
| Coffin | John L. et ux | Eddie H. | Hodwin | 139 521 |
| Conner | John H. et ux | Elias | Lofland | 140 61 |
| Coffin | John L. et ux | Jennie H. | Lewis | 140 186 |
| Cannon | James H. | Robert L. | Brown | 140 270 |
| Coffin | John L. et ux | Daniel G. | Long | 140 279 |

| GRANTOR | To | GRANTEE | Book | Page |
|------------------------------|-----------------|----------------------------|--------------|---------|
| Cahall | Joseph L. (Sus) | Philip L. | Cannon | 140 320 |
| Carmean | Joseph B. et al | Amelia C. | Lowe | 140 354 |
| Cottingham | Joshua, et al | James T. | Thompson | 140 586 |
| Cahall Joseph L. (Sus) et al | | Samuel E. | Reed, et al | 141 233 |
| Cahall Joseph L. (Sus) et al | | Thomas J. | Bray | 141 354 |
| Coulbourn | Joseph N. et al | William | Messick Jr. | 141 373 |
| Chipman | James H. et al | Edward | Chase | 141 492 |
| Crocker | John T. et ux | Joshua J. | Marvel | 141 542 |
| Carey | James M. et ux | Jacob T. | Melvin | 142 183 |
| Cahall | Joseph L. (Sus) | Ledie B. | Short | 142 466 |
| Conaway | James B. et al | Isaac F. | Conaway | 142 469 |
| Coulbourn | Joseph N. et al | Melvenia | Cook | 142 570 |
| Carey | John L. et al | John T. | Salvage | 143 92 |
| Cooper | John S. et ux | Col. School District # 213 | | 143 247 |
| Cooper | John S. et ux | M. P. | Church | 143 251 |
| Comegys | Joseph T. (Sus) | William | Fierce | 143 257 |
| Collins | John H. et al | Samuel H. | Collins | 143 313 |
| Collins | John H. et ux | Martha E. | Taylor | 143 369 |
| Causey | John St. et al | George H. | Hall | 143 407 |
| Causey | John St. et al | Lebury | Smith | 143 409 |
| Calhoun | James T. et al | Andrew St. | Fleetwood | 143 527 |
| Conaway | John L. | State of | Delaware | 144 25 |
| Chase | James, et ux | James E. | Lloyd, et al | 144 74 |
| Conaway | Job St. et ux | William H. | Wharton | 144 97 |
| Coulbourn | Joseph N. et al | James T. | O'Jay | 144 116 |
| Cahall | Joseph L. (Sus) | Josh M. | Martin | 144 296 |
| Culver | Jacob H. et al | Mary E. | Collins | 144 355 |
| Collins | Jacob A. et ux | Charles J. | Shippin | 144 421 |
| Carey | Jonathan, et ux | William B. | Davidson | 144 450 |
| Chipman | Joseph J. et al | Samuel J. | Furmiss | 144 455 |
| Chipman | Jacob T. et al | Samuel J. | Furmiss | 144 455 |
| Coulbourn | Joseph N. et ux | William S. | Burton | 144 502 |
| Collison | James A. | Eli | Nobb | 144 537 |
| Cahall | Joseph L. et ux | William S. | Messick | 145 201 |
| Chipman | Joseph J. et ux | John H. | Dolby | 145 271 |
| Clendaniel | John L. et ux | Robert | Roach | 145 285 |
| Coulbourn | Joseph N. et ux | William S. | Burton | 145 303 |
| Cottingham | John H. et ux | George St. | Emery | 145 312 |
| Coulbourn | Joseph N. et al | John H. | Hallowell | 145 426 |
| Cannon | John H. et ux | William S. | Cannon | 145 428 |

AAND970

| GRANTOR | To | GRANTEE | Book | Page |
|-------------|-----------------|---------------|------------------------------|---------|
| Coulbourn | Joseph N. et al | Imbly | Coulbourn | 145 442 |
| Cannon | James, et ux | Joseph N. | Parker | 145 483 |
| Chase | James, et ux | Battie E. | Moore | 146 361 |
| Clandaniel | John H. et ux | Charles M. | Dukes | 146 425 |
| Clandaniel | John H. et ux | Peter M. | Short | 146 427 |
| Chase | James, et ux | Keverdy B. S. | Lloyd | 146 452 |
| Causey | John H. et al | Bessie L. | Jones | 146 220 |
| Coulborn | James S. et al | Halbert H. | Robinson | 146 406 |
| Coulbourn | Joseph N. et al | Joseph M. | Williams | 146 467 |
| Chall | Joseph L. et ux | Herbert L. | Stett | 146 566 |
| Chamberlain | James S. et ux | J. Benjamin | Sollock | 147 81 |
| Carey | Joshua J. | Mary E. | Whittingham ^{et al} | 147 153 |
| Calkoun | John K. et ux | Evel | Townsend | 147 228 |
| Conaway | James H. et al | Esther L. | Williams | 147 296 |
| Cordery | John H. et ux | Frank H. | Donaway | 147 510 |
| Cordery | John H. et ux | Frank H. | Donaway | 147 511 |
| Carey | James M. et ux | Isaac A. | Burton, et al | 147 556 |
| Carey | Joseph S. et al | John K. | Steele | 147 307 |
| Clandaniel | Joshua, et ux | John | Clandaniel | 148 5 |
| Coulbourn | Joseph H. | State of | Delaware | 148 14 |
| Collison | James A. et ux | George F. | Noble | 148 60 |
| Conoway | John H. | State of | Delaware | 148 100 |
| Chapman | Jacob T. et ux | John H. | Rogers | 148 117 |
| Chall | Joseph L. et ux | George F. | Jones | 148 392 |
| Clandaniel | John H. et ux | Hilton | Todd | 148 465 |
| Carey | John L. et al | Curtis F. | Mitchell | 148 114 |
| Carey | John F. et al | Charles E. | Jones, et al | 148 299 |
| Carey | Joseph M. et al | Charles E. | Jones, et al | 148 299 |
| Conaway | James B. et al | Trabelle J. | Dickerson | 149 242 |
| Collins | James E. et ux | Luke E. | Collins | 149 306 |
| Carey | John H. | Annie B. | Gray | 149 403 |
| Coulbourn | Joseph M. et ux | J. H. | Hurdley, et al | 149 405 |
| Cooker | John S. et ux | William J. | Shaller | 149 434 |
| Collins | James E. et ux | Cora | O'Day | 149 486 |
| Causey | John H. et al | James F. | Deputy (of?) | 149 447 |
| Carey | John H. et ux | Isaac B. | Shut | 150 55 |
| Carey | Joshua et al | John H. | Carey | 150 57 |
| Collins | Joseph J. et ux | Emory A. | Collins | 150 162 |
| Chall | Joseph L. et ux | Virginia L. | Mustard | 150 408 |
| Cannon | James H. et ux | Charles F. | Cannon | 150 560 |

| GRANTOR | To | GRANTEE | Book | Page |
|------------|--------------------|-----------------------------|------|------|
| Coulbourn | Joseph M. et al | James F. Brown | 150 | 91 |
| Carey | Joseph S. et al | William A. Skille | 151 | 16 |
| Callaway | George M. et al | Thomas C. Forney | 151 | 134 |
| Cordray | Jeremiah P. | William Z. Stroter | 151 | 153 |
| Collins | Jacob P. et al | Gov. Court of Sussex County | 151 | 248 |
| Collins | John H. et al | Martha A. Karn | 151 | 594 |
| Coulbourn | Joseph | State of Delaware | 152 | 32 |
| Conaway | James M. | Robert G. Conaway | 152 | 63 |
| Conaway | James M. | Robert G. Conaway | 152 | 65 |
| Chipman | Joseph F. et al | William J. Chipman | 152 | 222 |
| Clendaniel | John, et al | Jona Ellingworth | 152 | 322 |
| Carmine | Josephine L. et al | Levin T. Carmine | 152 | 143 |
| Carey | John F. et al | Sallie M. Carey | 152 | 236 |
| Carey | Joseph M. et al | Sallie M. Carey | 152 | 236 |
| Collins | Jacob P. et al | Charles E. King | 153 | 28 |
| Carey | James A. et al | George M. Spaulding | 153 | 192 |
| Culver | John J. | Franklin A. Robinson | 153 | 213 |
| Cooker | James H. et al | Robert H. Staples, et al | 153 | 364 |
| Chandler | Joshua B. et al | William H. Rogers | 153 | 386 |
| Collins | John M. et al | Delaware Rail Road Co. | 153 | 436 |
| Cahall | Jos. L. Trustee | Joseph J. Boyce | 154 | 125 |
| Carey | Joshua A. | Elijah H. Bunting | 154 | 435 |
| Chipman | Jacob T. et al | Joseph H. Wilson | 155 | 50 |
| Calhoun | Jno. T. et al | Thos. Z. Calhoun | 155 | 168 |
| Calhoun | Jno. T. | Thos. Z. Calhoun | 155 | 170 |
| Coulbourn | Joseph | State of Delaware | 155 | 354 |
| Clendaniel | John H. et al | George E. Mege | 155 | 589 |
| Cain | Jonathan | Minos J. Short | 155 | 283 |
| Chipman | Jacob T. et al | Linford P. Faucett | 156 | 50 |
| Chase | James, et al | William S. Kinney | 156 | 258 |
| Causey | John H. Trust | Paris T. Carlisle Jr. | 156 | 10 |
| Cooper | John S. et al | John H. Denny | 157 | 122 |
| Coulter | James H. et al | Edmond L. Piper | 157 | 506 |
| Causey | John H. et al | Annie P. Jones | 157 | 133 |
| Causey | John H. Trust | William Watson Harrington | 157 | 138 |
| Cahall | Joseph L. et al | James A. Hopkins | 158 | 252 |
| Causey | Jennie J. | Charles Nutter, et al | 158 | 387 |
| Clifton | John G. et al | John P. Wilson, et al | 159 | 29 |
| Calhoun | James B. | Annie E. King | 159 | 212 |
| Conaway | Job H. et al | Adaline White | 159 | 353 |

0206VV

| GRANTOR | To | GRANTEE | Book | Page |
|------------|------------------|---------------------------|------|------|
| Culver | James E. et al | Walter K. Henry | 159 | 404 |
| Coulbourn | Joseph H. et al | State of Delaware | 160 | 5 |
| Culver | John J. et ux | Isaac J. Hearn | 160 | 213 |
| Carey | Joshua T. et ux | Joseph M. Donaway | 160 | 236 |
| Collins | Jeremiah | Marie E. Holden | 160 | 304 |
| Coulbourn | Joseph M. et ux | Andrew J. Lynch | 160 | 310 |
| Causey | John H. et al | Laura J. Davidson | 160 | 440 |
| Chipman | James T. et al | Orvin S. Fitchens | 160 | 594 |
| Callaway | John H. et ux | Jerome M. Callaway | 161 | 191 |
| Clendaniel | John, et ux | George H. Hall | 161 | 218 |
| Cross | Joseph P. et ux | Ed. John Hearn | 161 | 232 |
| Callaway | Jerome M. et ux | Charles V. Rodney | 161 | 290 |
| Causey | John H. | James Deputy | 161 | 351 |
| Callaway | Jerome M. et ux | William J. Potts | 161 | 395 |
| Causey | John H. et al | Ferry M. Deputy | 161 | 483 |
| Collins | John M. et ux | Laurel Furniture Mfg. Co. | 161 | 561 |
| Callaway | Jerome M. et ux | Samuel H. Bacon | 161 | 593 |
| Chipman | Jacob T. et ux | Arthur P. Davis | 161 | 595 |
| Colby | John, et ux | Joseph Heba | 161 | 147 |
| Carey | John L. et al | Philip A. Carey | 161 | 356 |
| Cahall | Joseph L. et ux | Benjamin Frank. Hall | 162 | 514 |
| Chipman | James T. et al | John H. Duke | 162 | 592 |
| Clendaniel | John H. et ux | Willie Russell | 163 | 3 |
| Causey | John H. et al | Eli H. Smith | 163 | 28 |
| Chandler | Joshua T. | Martha E. Phillips | 163 | 31 |
| Causey | John H. et al | William H. Staigton | 163 | 101 |
| Calhoun | Joseph M. et ux | Albert M. Tarr | 163 | 245 |
| Collins | Joseph P. et ux | Luke E. Collins | 163 | 256 |
| Cordrey | John H. | John E. Mc Kee, et al | 163 | 326 |
| Causey | John H. et al | George H. Little | 163 | 453 |
| Collins | Joshua T. et ux | Shirgate Short | 164 | 312 |
| Chipman | Jacob T. et ux | Gold Harrington, et al | 165 | 2 |
| Causey | John H. et al | Daniel B. Masten | 165 | 89 |
| Chipman | Jacob T. | Ferry E. Hudson, et al | 165 | 239 |
| Carey | James M. et al | Bar. Sole District #188 | 165 | 491 |
| Carey | Josephine, et al | Miles Jennings Mills | 166 | 155 |
| Conwell | Joseph A. et al | Miranda E. Clifton | 166 | 368 |
| Cannon | John H. et al | Lawrence D. Cannon | 166 | 405 |
| Callaway | Jerome M. et ux | Millard H. Potts | 167 | 29 |
| Conaway | James B. et al | Isaac H. Conaway | 167 | 223 |

| GRANTOR | To | GRANTEE | Book | Page |
|------------|-----------------|-------------------|------|------|
| Clifton | John S. et ux | Joseph H. | 167 | 306 |
| Collison | James A. et al | George F. | 167 | 334 |
| Chipman | Jacob T. et ux | J. Bram E. | 167 | 396 |
| Clendaniel | Joshua | Miriam | 167 | 435 |
| Chandler | J. B. et ux | George H. | 168 | 107 |
| Cauley | Jane E. | John H. | 168 | 105 |
| Carey | James H. et ux | Alfred L. | 168 | 155 |
| Culver | John S. et al | Julia A. | 168 | 255 |
| Callaway | James J. et al | John H. | 168 | 321 |
| Callaway | Jerome M. et al | John H. | 168 | 321 |
| Conner | Jane | Theodore E. et al | 168 | 535 |
| Cauley | Jane E. | Elizabeth C. | 169 | 160 |
| Cox | Joseph R. | Martha J. | 169 | 357 |
| Chase | James et ux | Mary A. | 169 | 300 |
| Callaway | James J. et al | Granville | 169 | 313 |
| Callaway | Jerome M. et al | Granville | 169 | 313 |
| Callaway | John H. et al | Granville | 169 | 313 |
| Carey | Joseph S. et al | Vinnemore | 169 | 336 |
| Carey | Josephine et al | Willard F. | 169 | 405 |
| Collins | John H. et ux | Leaac R. | 169 | 475 |
| Collingham | James T. et al | John H. | 169 | 486 |
| Cauley | Jennie D. | John S. | 170 | 125 |
| Cauley | Jennie D. | Charles | 170 | 127 |
| Cauley | Jennie D. et al | Theodore | 170 | 130 |
| Cauley | Jennie D. | William H. | 170 | 134 |
| Coulbourn | Joseph M. et ux | Mary E. | 170 | 435 |
| Collins | Joshua T. et ux | James B. | 171 | 238 |
| Collins | Joshua T. et ux | Jacob | 171 | 240 |
| Coulbourn | Joseph M. et ux | William T. | 171 | 352 |
| Carey | James J. et ux | William T. | 172 | 145 |
| Cooddale | John R. et al | William A. | 172 | 227 |
| Cordrey | John F. et al | Robert H. | 172 | 481 |
| Culver | John J. et ux | Rosace B. | 173 | 128 |
| Carey | Joshua T. et ux | Sardner L. | 173 | 167 |
| Carey | James T. et ux | Charles E. | 173 | 362 |
| Culver | Jacob H. | Leven H. | 173 | 413 |
| Carey | Joseph S. et ux | Furnell E. | 174 | 232 |
| Cropper | Joseph et ux | Mira A. | 174 | 322 |
| Conoway | James F. et ux | Frank H. | 174 | 409 |
| Coulbourn | Joseph M. et ux | Frank | 175 | 99 |

0269VA

| GRANTOR | To | GRANTEE | Book | Page |
|------------|-----------------|--------------------------|------|------|
| Culver | John H. et al | The Delaware R. R. Co. | 175 | 170 |
| Coulbourn | Joseph N. et al | Shingate Cannon | 175 | 196 |
| Coulbourn | Joseph N. et al | Shingate Cannon | 175 | 198 |
| Coulbourn | Joseph N. et al | James Friedel | 175 | 255 |
| Cuykendall | John H. et al | Mark F. Davis | 175 | 419 |
| Carey | Joseph S. et al | Burton S. Cannon | 176 | 157 |
| Carey | Joseph S. et al | William E. Bray | 176 | 161 |
| Cordrey | James F. | Charles H. White | 176 | 287 |
| Carey | Joseph S. et al | Asher Godfrey | 176 | 305 |
| Coulbourn | Joseph N. et al | Thomas F. Cottingham | 176 | 498 |
| Calloway | Jerome M. et al | Lorotha Windsor | 176 | 510 |
| Collison | James A. et al | Levin F. Tull | 177 | 12 |
| Cooper | John S. et al | Isariah Same, et al | 177 | 171 |
| Clifton | John S. et al | George F. Staples | 177 | 214 |
| Cahall | Joseph L. et al | William Larr | 177 | 251 |
| Chipman | James F. et al | Barley J. Conoway | 177 | 301 |
| Carter | Julia M. et al | Facilla B. Short | 177 | 304 |
| Cannon | John E. et al | Jacob H. Culver | 177 | 575 |
| Chipman | Jacob F. et al | Lucy L. Jones | 178 | 16 |
| Crew | John H. et al | Albert L. Scotton, et al | 178 | 269 |
| Collins | John A. et al | John Lingo, et al | 178 | 301 |
| Calloway | Joseph S. et al | Barney C. O'Neal | 178 | 344 |
| Conoway | James B. et al | John M. C. Moore | 179 | 10 |
| Collins | James, et al | William G. Hearing | 179 | 243 |
| Conoway | James E. et al | The Georgetown Land Co. | 179 | 453 |
| Collins | Joseph J. | Charles C. White | 179 | 489 |
| Collins | Joseph E. et al | Albert S. Handy | 179 | 561 |
| Coulbourn | Joseph N. et al | Jacob B. Giles | 180 | 188 |
| Clendaniel | John H. | A. B. Knight | 180 | 443 |
| Clarkson | Jane, et al | Alfred Donovan | 180 | 466 |
| Chase | James, et al | Victor A. Moore | 181 | 35 |
| Cannon | James H. et al | Isaiah H. Long | 181 | 381 |
| Comegys | Joseph F. et al | William Bray | 182 | 297 |
| Cannon | John L. et al | Able Holman | 182 | 322 |
| Cass | James F. et al | Cora M. Gester | 182 | 352 |
| Cordrey | Jeremiah F. | Sarah C. Melwin | 182 | 450 |
| Carey | Joshua T. et al | Lillie H. Lofland | 183 | 225 |
| Cahall | Joseph L. et al | Lawrence M. Cahall | 183 | 475 |
| Calloway | John J. et al | Luther H. Hurley | 184 | 218 |
| Chipman | Joseph H. et al | George H. Hall | 184 | 287 |

| | GRANTOR | To | GRANTEE | Book | Page |
|--|------------|-------------------|-------------|---------------|---------|
| | Culver | Jacob K. | Levin H. | Culver | 184 452 |
| | Carey | Joseph S. et ux | George A. | Carey, et al. | 184 525 |
| | Clendaniel | Jacob L. et ux | Orrin J. | Cook, et ux | 184 553 |
| | Conaway | James P. et ux | Kendall M. | Hiley | 185 41 |
| | Chapin | John O. et ux | Luther B. | Tull | 185 109 |
| | Collins | Jimmie S. et al | Robert | Lingo | 185 323 |
| | Carey | John L. et ux | Fred M. | Hearn | 185 351 |
| | Culver | Josephus L. et ux | Henry B. | Overpeck | 185 563 |
| | Cummins | John K. et al | Jimmie M. | Hiley | 185 588 |
| | Clogg | John A. et ux | Minors B. | Loche | 186 37 |
| | Cordrey | John O. et al | Edgar L. | Harrington | 186 40 |
| | Cooper | John S. | Elmer J. | Phillips | 186 98 |
| | Calhoun | Joseph B. et ux | Edward | Moore | 186 377 |
| | Carey | Joshua S. et ux | William H. | Carey | 186 549 |
| | Coulbourn | Joseph M. et ux | Robert | Trice | 187 24 |
| | Carey | Joseph S. et ux | Luthenia | Long | 187 129 |
| | Clifton | John B. et al | Harvey E. | Hilson | 187 509 |
| | Cordrey | John K. et ux | John H. | Carey | 187 541 |
| | Calhoun | James B. et ux | Tasher H. | Stetson | 187 595 |
| | Carothers | John, et ux | Albert H. | Messick | 187 296 |
| | Chase | James, et ux | Victor A. | Moore | 188 39 |
| | Culver | J. Willie, et al | Patrick H. | Hearn | 188 43 |
| | Coulbourn | Joseph M. et ux | Mary E. | Steen | 188 136 |
| | Cahall | Joseph L. et ux | Frederick | Skalls | 188 231 |
| | Cohen | Jack H. et ux | Andrew | Marwell | 188 401 |
| | Cruger | J. Hamilton | Joseph H. | Skillard | 188 514 |
| | Calloway | James C. et ux | Robert C. | White | 188 570 |
| | Clendahill | James A. et ux | James A. | Johnson | 188 218 |
| | Collins | John M. et ux | Edwin K. | Higgin | 189 85 |
| | Coulbourn | Joseph M. | Henry L. | Phillips | 189 144 |
| | Corrigan | Joseph, et ux | Isaac H. | McCabe | 189 149 |
| | Cahall | Joseph L. et ux | James M. | Sunnell | 189 485 |
| | Cahall | Joseph L. et ux | Charles F. | Lacey | 189 571 |
| | Collins | John M. et ux | Lucy H. | Bacon | 190 214 |
| | Chipman | J. Emory | Joshua | James | 190 334 |
| | Clogg | John A. et ux | Clarence E. | Hest | 190 443 |
| | Coulbourn | James A. et ux | William J. | Sauerkhoff | 190 530 |
| | Collins | John M. et ux | George T. | Burnell | 191 7 |
| | Chipman | Jacob T. et al | John B. | Messick | 191 11 |
| | Chipman | Joseph, et al | John B. | Messick | 191 11 |

AAND70

| | GRANTOR | To | GRANTEE | Book | Page |
|-----|------------|-----------------|---------------------------|----------------|---------|
| | Cross | Joseph P. et ux | Annie J. | Hyatt | 191 161 |
| (A) | Cross | Joseph P. | Anna J. | Hyatt | 191 240 |
| | Clogg | John A. et ux | Isaac T. | Turner | 191 322 |
| | Collins | John M. et ux | Oliver B. | Bacon | 191 449 |
| | Collins | John M. et ux | Crawford S. | Knight | 191 451 |
| | Cannon | John C. et ux | Edwood | Hastings | 191 580 |
| | Clogg | John S. et ux | Isa F. | Clogg, et ux | 192 133 |
| | Coulbourn | Joseph M. et ux | Charles V. | Keller | 192 292 |
| | Clogg | John A. et ux | James C. | Williams et ux | 192 301 |
| | Coulbourn | Joseph H. et ux | Lizzie E. | Dickerson | 192 328 |
| | Calloway | Joseph F. et ux | William H. | Henry | 192 372 |
| | Chandler | James C. et ux | Herman C. | Chandler | 192 388 |
| | Cannon | James P. et ux | Sarah C. | Vasswaters | 192 423 |
| | Collins | James, et ux | Jennie | Hifford | 192 430 |
| | Clendaniel | Joseph L. et ux | George H. | Clendaniel | 193 17 |
| | Collins | Jacob P. et ux | Louisa A. | Hudson | 193 85 |
| | Collison | Joseph C. et ux | Thomas F. | Cottingham | 193 127 |
| | Carey | James A. et ux | John T. | Calhoun | 193 227 |
| | Calhoun | John T. et ux | Farvey H. | Calhoun, et ux | 193 239 |
| | Carter | Julia M. et ux | William P. | Short | 193 324 |
| | Calloway | John H. | Wingate M. J. | Calloway | 193 525 |
| | Cordrey | Joseph F. et ux | Farvey H. | Fractinge | 193 557 |
| | Chipman | Jacob T. et ux | William B. | Kimble | 193 584 |
| | Carey | Joseph F. et ux | Charles | Stucklick | 194 93 |
| | Carey | James T. et ux | Ignatz H. | Fabian, et ux | 194 114 |
| | Conwell | James C. et ux | William T. | Abbott | 194 129 |
| | Collins | John M. et ux | William L. | James | 194 158 |
| | Cordrey | John D. et ux | William G. | Parsons | 194 197 |
| | Coulbourn | James A. et ux | Robert T. | Spicer | 194 306 |
| (A) | Cauley | John H. | Milford B. & L. Neen. (A) | 194 325 | |
| | Coulbourne | Joseph M. et ux | Samuel E. | Tull | 194 521 |
| | Chipman | James F. et ux | Farley G. | Layton | 196 192 |
| | Cullen | James, et ux | Ethel May | Daisey et ux | 196 254 |
| (A) | Conard | James H. | Milford B. and L. Neen. | 196 357 | |
| | Coulbourn | Joseph M. et ux | William C. | Tull | 196 563 |
| | Collins | John M. et ux | Albert F. | Phillips | 196 589 |
| | Carey | James T. et ux | Alfred H. | Carey | 196 581 |
| | Carey | Joseph S. et ux | John G. | Townsend | 197 349 |
| | Crankfield | John C. et ux | Millie Mae | Lynch | 198 159 |
| | Collins | John M. et ux | Nettie E. | Pollett | 198 178 |

026011

| GRANTOR | To | GRANTEE | Book | Page |
|------------|-----------------|----------------------------|------|------|
| Cannon | Joseph et al | Hettie E. Simpler | 198 | 304 |
| Chaffinch | John F. et al | Jesse W. Larsons | 198 | 311 |
| Cottingham | John, et al | Richard A. Station | 198 | 334 |
| Carey | James F. et al | Charles E. Carey | 198 | 352 |
| Chipman | Jacob et al | Bernhard H. H. Dege | 198 | 398 |
| Chipman | Joseph et al | Bernhard H. H. Dege | 198 | 398 |
| Chase | James, et al | James E. Friedel | 198 | 426 |
| Conaway | Job H. et al | Erasmus Jones, et al | 198 | 453 |
| Cahall | Joseph L. et al | William P. Cox, Jr. | 198 | 483 |
| Carey | James M. et al | Volley J. Stevens | 199 | 29 |
| Culber | Josephus et al | Edward Richards Co. | 199 | 207 |
| Calhoon | Joseph L. et al | Coleman du Pont Road Inc. | 199 | 252 |
| Clendaniel | John C. et al | John H. Townsend Jr. et al | 199 | 272 |
| Cannon | John Royce | Lawrence S. Cannon | 200 | 21 |
| Crowley | John M. et al | Chancellor L. Brown | 200 | 43 |
| Cordrey | John Kenney | Joan E. Cordrey | 200 | 502 |
| Carey | Joseph et al | Coleman du Pont Road Inc. | 201 | 97 |
| Cordrey | John D. et al | Peter S. Shockley | 201 | 102 |
| Corcoran | James, et al | Farry E. Bigger | 201 | 160 |
| Clendaniel | John H. et al | Jonathan S. Willis, et al | 201 | 234 |
| Chaloupka | Josepa | Emanuel Koliander | 201 | 281 |
| Callaway | Jerome M. et al | Charles A. Hastings et al | 201 | 535 |
| Cordrey | Joseph F. et al | Charles A. Hastings | 201 | 539 |
| Cannon | Joseph P. et al | John S. Walter | 202 | 94 |
| Carey | Joseph, et al | Daniel B. Carey, et al | 202 | 177 |
| Chandler | Joshua B. | John H. Long | 202 | 319 |
| Conoway | Jobe H. | Henry P. Cannon | 202 | 453 |
| Carey | James et al | Willard M. Carey | 202 | 545 |
| Carey | Joseph H. et al | Willard M. Carey | 202 | 545 |
| Cannon | Joseph M. | Alice E. King | 202 | 557 |
| Campbell | Joseph F. et al | William F. Allen | 203 | 207 |
| Copeland | Joseph F. et al | Minor F. Hastings | 203 | 260 |
| Coulbourn | Joseph N. | Frank M. Jones | 203 | 468 |
| Cleary | John M. | State of Delaware | 203 | 356 |
| Calhoun | Joseph et al | Farry H. Jester | 204 | 85 |
| Collins | James, et al | William F. Chandler | 204 | 192 |
| Collins | Joshua et al | John H. Pettyjohn | 204 | 534 |
| Collison | Joseph C. et al | The Delaware Railroad Co. | 205 | 118 |
| Cobb | Joseph F. et al | Benjamin P. Marvel | 205 | 251 |
| Cuyton | John B. et al | Erber Cleveland Chifton | 205 | 419 |

I

I

023111

I

I

I

| GRANTOR | To | GRANTEE | Book | Page |
|--------------|------------------|--------------|-----------------|---------|
| Cahall | Joseph L. et al | Jella | Hest | 205 433 |
| Coverdale | James B. et al | Maude B. | Husley | 206 32 |
| Coulbourn | Joseph M. et al | Sarah E. | Outton | 206 343 |
| Carey | Joseph S. et al | Asa | Bennett | 207 175 |
| Culver | Josephus et al | Minos E. | Culver | 208 205 |
| Carey | John F. et al | Mary E. | Turner | 208 292 |
| Cuykendall | J. Walter, et al | Anna Y. | Atkins, et al | 209 139 |
| Carey | John L. et al | Ellie F. | Murray, et al | 209 166 |
| Wright | Joseph, et al | Wm. Herbert | Hall | 209 177 |
| Cross | Joseph F. et al | George H. | Clendaniel | 209 370 |
| Coverdale | James F. et al | Benjamin | Eisenbooth | 209 595 |
| Chaloupka | Josephine | Charles | Stucklick | 209 55 |
| Cooker | John S. et al | James T. | Ellis | 210 21 |
| Collins | John F. | Elisha B. | Ryon | 210 161 |
| Clogg | John A. et al | Harvey E. | Baker, et al | 210 292 |
| Clogg | John, et al | Harvey E. | Baker, et al | 210 292 |
| Clark | John V. et al | Zedoc F. | Clark, et al | 210 322 |
| Cooker | John F. et al | William F. | Bette, et al | 210 399 |
| Christovitch | Joseph | John F. | Elliott | 210 428 |
| Chase | James, et al | James E. | Lloyd | 211 14 |
| Cox | Joseph H. et al | Zachariah | Walfield, et al | 211 20 |
| Coverdale | James D. et al | George Frank | Jones | 211 383 |
| Collins | John Francis | Harvey H. | Collins | 211 472 |
| Culver | J. Skille, et al | State of | Delaware | 212 48 |
| Carey | Joseph H. et al | Benjamin F. | Gray, et al | 212 149 |
| Cox | Joseph H. et al | Ira M. | Coulbourn | 212 212 |
| Cahall | Joseph L. et al | Lawrence M. | Cahall | 212 233 |
| Collins | John M. et al | Oron | Lindall | 212 312 |
| Clifton | John, et al | Jacob F. | Chipman | 212 363 |
| Carey | John H. et al | Thomas H. | Donoway, et al | 213 19 |
| Coloffen | John | John | Baynum | 213 146 |
| Callaway | John F. et al | Favillah O. | Carmean, et al | 214 156 |
| Cannon | Joshua B. et al | Favillah O. | Carmean, et al | 214 156 |
| Cooper | John S. et al | Linwood E. | Phillips, et al | 214 292 |
| Collins | James A. et al | Annie J. | Evans | 214 379 |
| Clark | James E. et al | Regina | Brinkley | 214 512 |
| Carey | Joanna, et al | Carl | Stevens | 215 113 |
| Cox | Joseph F. et al | James M. | Purse | 215 291 |
| Cannon | James A. et al | Norris L. | Baker | 215 361 |
| Cannon | Joseph C. et al | Norris L. | Baker | 215 361 |

| GRANTOR | To | GRANTEE | Book | Page |
|------------|-----------------|----------------------------|------|------|
| Cahall | Joseph L. Sus | The Sussex Trust Co. | 215 | 389 |
| Chipman | Jacob T. et ux | James Elias Salmons | 215 | 491 |
| Chandler | Joseph, et al | Sarah J. Chandler | 216 | 148 |
| Cahall | Joseph L. Sus | Halter P. Robinson | 216 | 162 |
| Collins | John M. et ux | Edwin A. Twilley | 216 | 203 |
| Calhoun | Joseph H. et ux | Lina A. Calhoun | 216 | 228 |
| Cahall | Joseph L. Sus | Earl M. Cahall | 216 | 256 |
| Chipman | James Z. et ux | Ebe H. Howard, et al | 216 | 375 |
| Cannon | John H. et al | Seaford Auto Co. | 217 | 235 |
| Carey | Joseph M. | John S. Townsend Jr. et al | 217 | 282 |
| Chambers | James B. et al | Thomas E. Brown | 217 | 358 |
| Calhoun | Joseph H. et ux | Charles Baum | 217 | 407 |
| Cobb | Joseph H. et ux | Joshua J. Townsend | 217 | 524 |
| Clair | John, et ux | Joshua J. Townsend | 217 | 524 |
| Cleary | Joseph, et al | Burton D. Carpenter | 218 | 74 |
| Cleary | Joseph, et al | Della V. Charren | 218 | 263 |
| Chambers | James B. et al | John M. Secato, et ux | 218 | 384 |
| Carey | James A. et ux | Farvey H. Calhoun, et ux | 218 | 541 |
| Carey | James A. et ux | John T. Calhoun | 218 | 544 |
| Campbell | James S. et ux | Benjamin Abeman et al | 218 | 565 |
| Collison | Joseph B. et al | Olive S. Tull, et al | 219 | 234 |
| Coulter | John H. et al | Robert H. Morris | 219 | 552 |
| Carey | John H. et ux | Marshall Lewis | 220 | 120 |
| Cooper | John S. et al | Allen Package Co. | 220 | 173 |
| Cottingham | John, et ux | Frank S. Palmer, et ux | 220 | 314 |
| Collins | Josephus, et ux | Allen Package Co. Inc. | 220 | 380 |
| Coulbourne | Jos. H. et ux | Henry L. Knowles | 220 | 413 |
| Calhoun | Joseph H. et al | Sus. A. Swanson, et al | 220 | 540 |
| Cordrey | Job. S. et ux | Halter Clayton Cordrey | 220 | 546 |
| Chandler | Joseph H. et al | William C. Tackhurst | 221 | 31 |
| Carey | Joseph H. et ux | Victor H. Reed | 221 | 195 |
| Callaway | James Z. | Eva A. Barnette | 222 | 159 |
| Cox | Joseph H. et ux | John J. Stewart | 222 | 408 |
| Chipman | Joseph H. et ux | Elizabeth D. Oafferty | 223 | 61 |
| Collins | John M. et ux | Richard P. Shawley | 223 | 235 |
| Collins | John M. et ux | Richard P. Shawley | 223 | 237 |
| Chipman | Jacob T. et ux | Julian E. Townsend | 223 | 359 |
| Callaway | James Z. | Wighton C. Fowler | 224 | 92 |
| Chaloupka | Josefa | Jacob S. Ingram | 224 | 255 |
| Cannon | Joseph H. et ux | John L. Gordy | 224 | 312 |

A4870

| GRANTOR | To | GRANTEE | Book | Page |
|-----------|-----------------|--------------------------|------|------|
| Calhoun | Joseph L. et al | Ernest Hopkins | 224 | 360 |
| Culver | Jacob H. | Robert K. Phillips | 224 | 475 |
| Chandler | Joseph L. et al | Sallie H. Chandler | 224 | 586 |
| Calhoun | James B. et al | John St. Pettyjohn | 225 | 232 |
| Conwell | James C. et al | Joseph H. Shales | 225 | 452 |
| Cox | Joseph H. et al | John K. Eskridge | 226 | 423 |
| Cannon | John K. et al | Leiford S. Noble | 226 | 486 |
| Caulk | John St. | John J. Mc Cabe, et al | 227 | 99 |
| Chandler | Joshua B. et al | Virginia Mc Cabe | 227 | 109 |
| Calhoun | Joseph L. | Clarence J. Calhoun | 227 | 340 |
| Calhoun | Joseph L. et al | William L. Simpson | 227 | 404 |
| Cannon | Janie J. et al | Carl Edward Goidy, et al | 227 | 422 |
| Cathell | Joseph L. et al | Sussex Milling Co. | 228 | 289 |
| Carey | Joshua T. et al | Charles H. Carey | 229 | 152 |
| Carmine | Joseph H. et al | Charles M. Walker | 229 | 159 |
| Cannon | James J. et al | Charles L. Shaley | 229 | 403 |
| Cannon | Joseph C. et al | Charles L. Shaley | 229 | 403 |
| Cahall | Joseph H. et al | Eva E. Liddle | 230 | 48 |
| Clark | John St. et al | William V. Apple, Jr. | 230 | 442 |
| Carey | Joseph M. | George J. Goodwin | 230 | 411 |
| Cordrey | J. D. et al | Samuel T. Callaway | 231 | 32 |
| Cordrey | John, et al | Samuel T. Callaway | 231 | 32 |
| Cordrey | J. T. et al | Samuel T. Callaway | 231 | 32 |
| Cahall | John St. | Maggie Cahall | 231 | 107 |
| Carey | Joseph M. | James E. Clark | 231 | 114 |
| Clogg | John J. et al | Asa H. Clogg | 231 | 116 |
| Clogg | John J. et al | Asa H. Clogg | 231 | 118 |
| Collins | John M. et al | Sallie H. Hooks | 231 | 207 |
| Carmine | Joseph H. et al | Thomas H. Ingram | 231 | 349 |
| Collins | Joseph L. et al | Kith A. Collins | 231 | 387 |
| Carpenter | John St. | Samuel J. Carpenter | 231 | 410 |
| Carey | Joseph S. et al | Hard Long | 231 | 485 |
| Crouse | Premiah | Charles G. Staples | 232 | 172 |
| Carey | Joseph S. et al | Albert F. Williams | 232 | 289 |
| Cooper | John S. et al | James F. Beach | 232 | 444 |
| Collison | James J. et al | Samuel T. Callaway | 233 | 66 |
| Cooper | John S. et al | Sallie S. Bennett | 233 | 72 |
| Carey | Joseph M. | Hamilton K. Stagonon | 233 | 428 |
| Carly | James T. | Bert M. Kent, et al | 234 | 39 |
| Cox | Joseph H. et al | Wilbur B. Gryling | 234 | 99 |

03641

| GRANTOR | To | GRANTEE | Book | Page | |
|-------------|-----------------|--------------------------------|------|------|---|
| Cooper | John L. et ux | John T. Nields | 235 | 188 | ✓ |
| Culver John | William, et ux | Trustees of F. C. Church of | 235 | 207 | |
| Caldwell | James M. et ux | William G. Wesley, et ux | 235 | 473 | |
| Clark | John H. et ux | Martha S. Stokes | 235 | 504 | |
| Carey | Joseph D. et ux | Daniel G. Long | 236 | 172 | |
| Chipman | Joseph J. et ux | Sea Littlejohn | 236 | 183 | |
| Chipman | Joseph J. et ux | William V. Sisk Jr. | 236 | 215 | |
| Collins | John M. et ux | State of Delaware | 236 | 287 | |
| Cannon | John H. et ux | John T. Nields | 237 | 216 | |
| Clendaniel | John F. et ux | Henry Carlton Trape | 237 | 339 | |
| Cannon | J. Roy et ux | Theodore F. Blades | 237 | 362 | |
| Cannon | J. Roy | Eliza A. Stack | 237 | 369 | |
| Cannon | John G. et ux | Trace J. Hickman | 238 | 36 | |
| Clendaniel | James A. et ux | George A. Davidson | 238 | 252 | |
| Cahall | Joseph L. et ux | William C. Dorman | 238 | 347 | |
| Clifton | James A. et ux | Alvin F. Fisher | 238 | 490 | |
| Culver | Jacob A. | Cornelius A. Littlejohn | 238 | 572 | |
| Collins | James F. | Daniel J. Layton | 239 | 128 | |
| Collins | John M. et ux | Sussex Gas Company | 239 | 193 | |
| Cannon | J. Halle et ux | William J. Jackson | 239 | 225 | |
| Carey | John F. et ux | George E. Mege | 239 | 280 | |
| Carey | Joseph M. et ux | George E. Mege | 239 | 280 | |
| Clifton | John D. et ux | Jessie A. Mege | 239 | 283 | |
| Clifton | James A. et ux | Jessie A. Mege | 239 | 283 | |
| Curlett | Joseph H. et ux | Leola Lyons Hatledge | 239 | 384 | |
| Collins | John M. et ux | Delaware Lacking Co. | 240 | 71 | |
| Cannon | Joseph H. | Hiram McVey | 240 | 116 | |
| Cahall | Joseph H. et ux | Sussex Trust Co. | 240 | 366 | |
| Causey | John H. et ux | Hoss Maul, et ux | 240 | 432 | |
| Collins | John M. et ux | Ebenezer B. Hastings | 240 | 459 | |
| Calhoun | Joseph H. et ux | State of Delaware | 241 | 87 | |
| Cannon | John H. et ux | State of Delaware | 241 | 187 | |
| Cannon | John H. et ux | State of Delaware | 241 | 203 | |
| Cahall | Joseph H. et ux | Frederick S. Veasey, et ux | 241 | 539 | |
| Cahall | Joseph H. et ux | George E. Veasey | 241 | 545 | |
| Collins | John M. et ux | Coastal Shore Gas Electric Co. | 241 | 557 | |
| Carlisle | John H. et ux | Coulter Messick | 241 | 496 | |
| Carey | Joseph M. et ux | State of Delaware | 242 | 11 | |
| Campbell | John A. | Holland P. Lutes | 242 | 585 | |
| Cranston | John A. et ux | John T. Cranston | 243 | 135 | |

A4970

| GRANTOR | To | GRANTEE | Book | Page |
|------------|------------------|-----------------------------|------|------|
| Cannon | John H. et al. | Samuell Scott | 243 | 234 |
| Carmine | Joseph F. et al. | Alfred S. Rogers | 244 | 150 |
| Conoway | John Kingate | James A. Workman | 244 | 246 |
| Cannon | John | James H. Rowland | 244 | 439 |
| Cordrey | Job S. | Harry Sh. Rogers et al. | 244 | 568 |
| Clendaniel | Jacob L. et al. | Fred Roberts, et al. | 245 | 95 |
| Clendaniel | Joseph C. | Leroy Clark | 245 | 258 |
| Call | Joseph R. adm. | Joshua Edward MacInnell | 245 | 294 |
| Cannon | James, et al. | Everett C. Cannon | 245 | 582 |
| Clendaniel | John H. et al. | Clarence Clendaniel, et al. | 245 | 451 |
| Collins | John M. et al. | William F. James | 246 | 22 |
| Coverdale | Jennie, et al. | Joseph A. Winston, et al. | 246 | 93 |
| Clark | James E. et al. | William T. Johnson | 246 | 208 |
| Cordrey | John D. | James H. Phillips | 246 | 329 |
| Clendaniel | John H. et al. | Elizabeth Koch | 246 | 394 |
| Carmine | Josephine L. | State of Delaware | 247 | 101 |
| Callaway | John H. et al. | George T. Kurnell | 247 | 285 |
| Charman | James J. et al. | Charles Wolfe | 248 | 330 |
| Carmean | Joseph F. et al. | Frank Rogers | 248 | 430 |
| Cooper | John H. et al. | Mary Buchalew, et al. | 248 | 506 |
| Call | Joseph L. et al. | John C. Staples | 249 | 28 |
| Cannon | James J. et al. | Melissa V. Kider | 249 | 479 |
| Chipman | J. Emory, et al. | Frank W. Faulkner | 251 | 577 |
| Collins | Joshua L. et al. | State of Delaware | 252 | 126 |
| Cannon | James E. et al. | State of Delaware | 252 | 203 |
| Cannon | John D. et al. | William H. Clark | 252 | 278 |
| Clark | James E. et al. | Charles B. Staples | 253 | 12 |
| Cannon | James J. et al. | Brooks Perkins | 253 | 59 |
| Cambell | Jacob T. et al. | Lena T. Layton | 253 | 498 |
| Cannon | James E. et al. | Kerry S. Messick | 253 | 503 |
| Cannon | J. Roy, et al. | James Harvey Mosley | 253 | 107 |
| Cannon | John E. | James H. Henry | 253 | 195 |
| Cooper | John H. et al. | V. Ralph Welch | 254 | 34 |
| Cooper | John H. et al. | George V. Messick | 254 | 126 |
| Clifton | John O. et al. | George F. Leonard | 254 | 141 |
| Clark | John H. et al. | Nellie P. Rothwell | 254 | 332 |
| Collins | James F. et al. | Joshua J. Hudson, et al. | 254 | 446 |
| Conner | John C. | Arthur V. Jones | 255 | 151 |
| Carpenter | Joseph C. et al. | Walter C. Carpenter | 256 | 6 |
| Carmean | Joseph F. et al. | Charles E. Shotten | 256 | 106 |

A. 18370

| GRANTOR | To | GRANTEE | Book | Page |
|------------|-----------------|-----------------------------------|-------------------------|---------|
| Crockett | Julia A. | Charles E. | Crockett, et ux | 256 286 |
| Cordrey | John A. et al | Elijah E. | Sturgis | 256 343 |
| Cordrey | John A. et al | Lydia M. | Spicer | 256 386 |
| Conwell | James C. et al | George Z. | Ball | 256 480 |
| Cahall | Joseph L. et ux | Alana D. | Baker | 256 550 |
| Collins | John M. et ux | State of | Delaware | 257 4 |
| Culver | John J. et ux | Margaret | Hickards | 257 134 |
| Carey | Joseph C. et al | William E. | Holland, et ux | 257 253 |
| Culver | John J. | Saisley Co. | Shayland | 257 296 |
| Cole | John B. et ux | Mary E. | Wilson | 257 587 |
| Cannon | J. Kalkh, et al | State of | Delaware | 258 155 |
| Cannon | J. Kalkh, et al | State of | Delaware | 258 159 |
| Cannon | James C. et al | Norman S. | Hubb | 259 95 |
| Carey | John J. et ux | Mary E. | Mumford | 259 167 |
| Clark | John J. et al | Trustees of Congregational Church | | 259 349 |
| Cooper | John D. et ux | Leonard | Hollins | 259 385 |
| Collins | Joseph J. et ux | Koy | Collins | 259 535 |
| Copeland | Joseph Z. et ux | Alfred Weston | Breckenridge | 259 546 |
| Cannon | John Kalkh | Caleb B. | Poynter | 259 296 |
| Coulter | John H. et al | Charles B. | Hables | 260 127 |
| Chandler | Joseph L. et ux | Lloyd P. | Kayner | 260 237 |
| Cooker | John S. | Bud | Coy | 260 377 |
| Cahall | John H. | Edward L. | Samblin | 260 377 |
| Conwell | James C. et al | Charles | Dickerson | 260 388 |
| Cranston | John Paul | Kena K. C. | Newlin | 260 389 |
| Cahall | Joseph L. et ux | Alton J. | Carey | 260 406 |
| Cordrey | John H. et ux | Earnest H. | Cordrey | 260 441 |
| Carey | Joseph L. et ux | Daniel B. | Carey, et ux | 260 522 |
| Carey | John H. et ux | George H. | Carey | 261 9 |
| Cooker | John S. | State of | Delaware | 261 491 |
| Cooker | John S. | State of | Delaware | 261 493 |
| Carey | Joseph M. et ux | Eastern Shore Gas + Elec Co. | | 262 217 |
| Clendaniel | Joseph A. | Maudie V. | Clendaniel | 262 317 |
| Cranston | John F. et ux | Kath | Hainwright | 262 395 |
| Clifton | John S. et ux | Max | Zuener, et ux | 262 505 |
| Cranston | John F. et ux | Kena K. C. | Newlin | 262 589 |
| Clifton | J. Ellis, et ux | John H. | Scott | 263 158 |
| Clendaniel | James M. | Samuel S. | Clendaniel | 263 190 |
| Carey | Joseph L. et ux | Peoples Real Estate | John, et ux. Saving and | 263 239 |
| Cordrey | John A. et al | State of | Delaware | 263 339 |

AAND370

| GRANTOR | To | GRANTEE | Book | Page |
|------------|------------------|------------------------------|------|------|
| Cordrey | James H. et al. | State of Delaware | 264 | 24 |
| Collins | John D. et al. | State of Delaware | 264 | 25 |
| Collins | John D. et al. | State of Delaware | 264 | 31 |
| Cannon | Joseph H. et al. | State of Delaware | 264 | 61 |
| Chipman | Joseph H. et al. | James B. Chickins, et al. | 264 | 73 |
| Conwell | James C. et al. | Granville Lyndall | 264 | 131 |
| Cox | Joseph H. et al. | Alvin M. Friedel, et al. | 264 | 216 |
| Cox | Joseph H. et al. | Mary J. Holt | 264 | 220 |
| Cobb | Joseph H. et al. | Mary M. Daisey, et al. | 264 | 321 |
| Cooker | John S. et al. | James H. Lynch, et al. | 264 | 445 |
| Collins | James B. et al. | John C. Gray | 265 | 336 |
| Chipman | John E. | James F. Chipman | 265 | 368 |
| Chipman | J. Emory, et al. | James F. Chipman | 265 | 370 |
| Clark | John S. et al. | First Congregational Church | 265 | 330 |
| Collins | John H. B. | State of Delaware | 266 | 40 |
| Carey | Joshua P. et al. | State of Delaware | 266 | 50 |
| Collins | Joseph J. et al. | State of Delaware | 266 | 245 |
| Collins | John H. et al. | State of Delaware | 266 | 276 |
| Carlisle | John H. et al. | State of Delaware | 266 | 449 |
| Cannon | John H. et al. | State of Delaware | 266 | 494 |
| Cleaver | John P. et al. | State of Delaware | 266 | 556 |
| Carey | Joseph M. | State of Delaware | 266 | 569 |
| Chipman | Joseph F. et al. | James B. Chickins, et al. | 267 | 160 |
| Collins | John H. et al. | James S. Chipman, et al. | 267 | 182 |
| Collins | Joseph J. et al. | T. Cullen Donovan | 267 | 524 |
| Clendaniel | James A. et al. | J. C. Milbank, et al. | 267 | 559 |
| Cox | Joseph H. et al. | Georgia M. Sullivan | 268 | 69 |
| Cannon | John E. et al. | Clara B. Culver | 269 | 24 |
| Carmean | Joseph W. et al. | Floca Carmean Thoroughgood | 269 | 170 |
| Cannon | John W. et al. | James F. Henry | 269 | 365 |
| Councillor | James, et al. | Leonard A. Thomas | 269 | 439 |
| Carey | John L. et al. | Harley Moore Co. | 269 | 571 |
| Cannon | Joe. S. | Eastern Shore Public Service | 270 | 298 |
| Comac | John, et al. | George C. Bounds, et al. | 270 | 354 |
| Chipman | James B. et al. | James Lewis, et al. | 270 | 395 |
| Collins | John M. et al. | Edgar L. Hudson | 270 | 549 |
| Carey | John L. et al. | Francis Parker | 271 | 283 |
| Carey | Joseph S. et al. | Guy L. Carey | 271 | 563 |
| Collins | John M. et al. | John C. Hearn | 272 | 82 |
| Cannon | John Roy | Theodore Schallioll | 272 | 425 |

| GRANTOR | To | GRANTEE | Book | Page |
|------------|------------------|-------------------------------|------------------|-----------|
| Chipman | James T. et al | Ernest L. | Chipman | 272 461 |
| Chipman | John E. et al | Ernest L. | Chipman | 272 461 |
| Chipman | John E. et al | James T. | Chipman | 272 463 |
| Coulter | Jane S. et al | John | Worrie | 272 500 |
| Chaffinch | John F. et al | Walter H. | Meredith | 272 576 |
| Callaway | James T. et al | Beers Lumber Co. | | 272 577 |
| Cooper | John S. | Frank H. | Lawson | 273 207 |
| Copeland | Joseph H. et al | Elston M. | Leonard | 273 207 |
| Coulbourn | James H. et al | Lorin E. | Thompson | 273 333 |
| Cox | Joseph R. et al | Frank | Zimmer | 273 367 |
| Cannon | John E. et al | Monroe H. | Adams | 273 371 |
| Cannon | J. Frank, et al | Hilson C. | Hatfield | 274 2 |
| Chason | John B. et al | Anne M. | Gordon | 274 25 |
| Coursey | Jeremiah | Charles S. | Staples | 274 69 |
| Cordrey | John S. et al | Ralph Charles Cordrey, et al | | 274 74 |
| Catenacci | Josephine, et al | Able | Ableman | 274 232 |
| Cox | Joseph R. et al | Sarah Elizabeth Ditten, et al | | 274 391 |
| Christirch | Joseph | Chyde F. | Miller | 274 501 |
| Coverdale | John R. et al | James H. | Coverdale | 274 566 |
| Collins | John M. et al | Eastern Shore Pub. Ser. Co. | | 275 168 |
| Coverdale | John R. et al | Richard | Lloyd | 275 193 |
| Coverdale | John R. et al | James H. | Coverdale | 275 242 |
| Coulter | James H. et al | Minnie M. | Kiser | 275 439 |
| Cooper | Julia, et al | State of | Delaware | 276 35 |
| Cooper | John S. et al | State of | Delaware | 276 37 |
| Collins | Josephus, et al | State of | Delaware | 276 161 |
| Carey | James T. et al | State of | Delaware | 276 183 |
| Carey | John L. et al | State of | Delaware | 276 277 |
| Carmean | John C. et al | State of | Delaware | 276 376 |
| Cooper | John S. et al | State of | Delaware | 276 518 |
| Cranston | J. Paul, et al | State of | Delaware | 276 573 |
| Callaway | James J. et al | George T. | Turnell | 277 5 |
| Carter | Julia M. et al | Sea and Pines Inc. | | 277 500 |
| Clogg | John A. et al | Stephen | Melton, et al | 278 76 |
| Carey | Joseph L. et al | Harry E. | Williams, et al | 278 135 |
| Carter | James E. et al | Charles | Dickerson, et al | 278 145 |
| Calhoun | John S. et al | Sea and Pines Inc. | | 278 265 |
| Collins | John M. et al | Eastern Shore Pub. Ser. Co. | | 278 319 ✓ |
| Clendaniel | John H. et al | Albert | Vincent, et al | 278 525 |
| Clendaniel | Joseph C. | Leonard F. Thomas | | 279 89 |

I

I

AAD970

I

O

O

| GRANTOR | To | GRANTEE | Book | Page |
|------------|---------------------|-----------------------------|----------------|---------|
| Calhoun | Jacob H. et al | George J. | Calhoun | 279 364 |
| Clendaniel | John, et al | John A. | Tobinson et al | 279 478 |
| Clendaniel | John H. et al | Leonard F. Thomas | | 279 501 |
| Clendaniel | Joseph Cord | Herschel Train, et al | | 279 265 |
| Cordrey | James H. et al | Eastern Shoe Mfg. Co. | | 280 28 |
| Copeland | Joseph H. et al | Robert J. McCool | | 280 72 |
| Cullen | James H. et al | Estel F. Sadler | | 280 353 |
| Calhoun | Jacob H. et al | James B. Calhoun | | 280 392 |
| Carby | James H. et al | Margaret H. C. Wilson | | 280 437 |
| Clendaniel | Jacob Leonard et al | Lester C. Lovett | | 280 480 |
| Coverdale | John F. et al | Thomas H. Collett, et al | | 280 578 |
| Chamkion | Julia H. et al | George E. Warrington, et al | | 281 79 |
| Champion | John C. et al | George E. Warrington, et al | | 281 79 |
| Cox | Joseph F. et al | Norman H. Charles | | 281 234 |
| Clendaniel | John H. et al | Martha Tiler | | 281 379 |
| Cranston | J. Paul | Wm. S. Conway | | 281 406 |
| Collins | John M. et al | The Holt Oil Co. | | 281 407 |
| Carey | Joseph M. | John S. Townsend, et al | | 282 23 |
| Cannon | John G. et al | Kittie J. Lingo | | 282 480 |
| Cannon | John Roy et al | Eugene F. Hart | | 283 100 |
| Cleary | John M. et al | Wm. S. Marvel, et al | | 283 234 |
| Cordrey | Joseph H. et al | Luke C. Collins | | 284 69 |
| Coverdale | James B. et al | The Sussex Trust Co. | | 284 508 |
| Clendaniel | Joseph C. | James P. Jones, et al | | 285 111 |
| Cleaver | John T. et al | Alice K. Spear | | 285 135 |
| Carey | James T. et al | Charles St. Carey, et al | | 285 465 |
| Clendaniel | Joseph A. | Maudie V. Clendaniel | | 285 587 |
| Cranston | John T. et al | John C. Warwick | | 286 482 |
| H. Cowjill | John T. et al | Edwin B. Milson | | 286 513 |
| Conway | John L. et al | State of Delaware | | 287 7 |
| Cannon | John Roy et al | State of Delaware | | 287 55 |
| Cleaver | John T. et al | State of Delaware | | 287 109 |
| Conaway | Jeremiah C. et al | State of Delaware | | 287 146 |
| Carey | Joseph M. et al | State of Delaware | | 287 254 |
| Clendaniel | Jacob L. et al | State of Delaware | | 287 583 |
| Case | Joseph C. et al | State of Delaware | | 287 600 |
| Corrigan | Jennie C. et al | Joseph McCabe | | 288 10 |
| Corrigan | Joseph, et al | Joseph McCabe | | 288 10 |
| Camlac | John, et al | Allen Oil Co. | | 288 81 |
| Collins | Joseph H. et al | Mary H. Lull | | 288 114 |

INDEX

| GRANTOR | To | GRANTEE | Book | Page |
|------------|------------------------------|-------------------------------------|------|------|
| Coffin | John L. | Estella M. Long | 288 | 156 |
| Clendaniel | Joseph C. | Maggie Clark | 288 | 193 |
| Campbell | Jennie A. ^{et al} | Harry M. Dirickson ^{et al} | 288 | 429 |
| Coble | John C. ^{et al} | Seaford Ice & Cold Storage Co. Inc. | 288 | 534 |
| Corden | James E. ^{et al} | Daniel H. Ball | 288 | 536 |
| Clendaniel | Joseph C. | Leonard F. Thomas | 288 | 595 |
| Collins | Joseph E. ^{et al} | Medford L. Watson Sr | 289 | 201 |
| Cokeland | Joseph H. ^{et al} | Nbert E. Thompson | 289 | 501 |
| Carey | John T. ^{adms} | Howard F. Crane | 289 | 567 |
| Carey | Joseph L. ^{et al} | Tom H. Brown ^{et al} | 290 | 29 |
| Coates | Joseph C. ^{et al} | David I. Kelle ^{et al} | 290 | 199 |
| Cranston | John T. ^{et al} | Clara L. Coulter | 290 | 521 |
| Collins | John T. ^{et al} | Charles B. West | 290 | 547 |
| Collins | John M. ^{et al} | Herman K. Phillips | 290 | 596 |
| Campbell | Jennie C. | Stephen H. Long | 291 | 398 |
| Cooper | Julius H. | Ellas J. Sherman ^{et al} | 291 | 483 |
| Carey | James B. | Anna J. Horn | 291 | 586 |
| Cathoun | Joseph L. ^{et al} | State of Delaware | 292 | 38 |
| Carey | Joseph M. | State of Delaware | 292 | 125 |
| Clendaniel | John C. ^{et al} | State of Delaware | 292 | 247 |
| Collins | John D. ^{et al} | State of Delaware | 292 | 254 |
| Collins | John D. ^{et al} | State of Delaware | 292 | 256 |
| Campbell | Jennie A. ^{et al} | State of Delaware | 292 | 286 |
| Craft | Julius L. ^{et al} | State of Delaware | 292 | 467 |
| Collins | John M. ^{et al} | State of Delaware | 292 | 533 |
| Lannon | James E. ^{et al} | State of Delaware | 293 | 563 |
| Lannon | James E. ^{et al} | State of Delaware | 293 | 563 |
| Collins | Joshua J. ^{et al} | Olevia H. Hudson | 293 | 182 |
| Cahall | Joseph L. | Somerset Reed | 293 | 271 |
| Campbell | Jennie A. ^(widow) | Alvin J. Timmons | 293 | 376 |
| Campbell | Jennie G. | William J. Hudson | 293 | 437 |
| Cordale | James J. ^{et al} | Walter B. Kebb | 293 | 468 |
| Clendaniel | James H. | Henry D. Cook | 294 | 64 |
| Campbell | Jennie A. ^{et al} | Hannie Ciemenskie | 294 | 74 |
| Campbell | Jennie A. ^{et al} | Hannie Ciemenskie | 294 | 74 |
| Campbell | Jennie A. ^{et al} | Leander C. Hudson | 294 | 187 |
| Whipman | James J. ^{et al} | Mary J. Whipman | 294 | 327 |
| Cranston | John T. ^{et al} | Rena R. C. Newlin | 294 | 354 |
| Ballaway | Jerome M. ^{et al} | John W. Ballaway | 294 | 429 |
| Carey | James K. | Maudie Leites | 294 | 435 |

I

I

ADSDO

I

I

I

| GRANTOR | To | GRANTEE | Book | Page |
|-------------|---------------------|----------------------------------|------|------|
| Lepp | Joseph H. et ux | James B. Thompson | 294 | 519 |
| Collins | John | Nellie J. Hearn et ux | 294 | 582 |
| Carlisle | John H. widower | The Cleveland Petroleum Corp. | 295 | 219 |
| Coverdale | Jennie et ux | William H. Pruitt | 296 | 287 |
| Carey | James B. | Earl B. Elliott et ux | 296 | 336 |
| Cleandaniel | Joseph C. | Edward J. Cleandaniel et ux | 296 | 497 |
| Callaway | John H. | Eastern Shore Public Service Co. | 296 | 524 |
| Carey | John H. et ux | James C. Carey et ux | 296 | 559 |
| Carey | Joseph H. et ux | Leon J. Tribite, et ux | 297 | 161 |
| Campbell | Jennie A. widow | Jason Hudson, et ux | 297 | 163 |
| Conaway | John L. et ux | Ella J. King | 297 | 220 |
| Coverdale | Jennie P. et ux | George H. Dutton | 297 | 227 |
| Collins | John M. et ux | Eastern Shore Public Service Co. | 297 | 309 |
| Cox | Joseph H. et ux | Virgil E. Hastings | 297 | 398 |
| Carey | John H. et ux | Kent Real Estate Corporation | 297 | 402 |
| Collins | John M. et ux | Lloyd Chandler | 297 | 412 |
| Carey | James B. Trust | William V. Wright | 297 | 537 |
| Callaway | Joshua H. | Rhoda H. Ribbons | 297 | 372 |
| Cleandaniel | Joseph C. | Earl J. Hanzler | 298 | 109 |
| Carey | James B. | Albert E. Culver, et ux | 298 | 198 |
| Cordbourn | Joseph H. et ux | Charles E. Hurley | 298 | 239 |
| Carey | James B. (single) | Koland J. S. Marsh, et ux | 298 | 423 |
| Carey | James B. | Nellie Gertrude Maul | 298 | 442 |
| Chipman | Joseph J. et ux | Robert B. Kuch, et ux | 298 | 595 |
| Carey | James B. | Frank K. Holson | 300 | 194 |
| Collins | John M., et ux | Marian B. Parker | 300 | 300 |
| Clayton | John M. et ux | Marvil Package Company | 300 | 302 |
| Carey | James B. (single) | Myrtle H. Daisy (widow) | 301 | 158 |
| Cox | Joseph H. et ux | Charles Russell Snyder, et ux | 301 | 227 |
| Cordrey | James B. et ux | Harry J. Elliott, et ux | 301 | 234 |
| Carroll | Joseph H. Trustee | Victor A. Moore, et ux | 301 | 279 |
| Covely | Julia E. et ux | W. O. Covely, Inc. | 301 | 422 |
| Carey | James B. (single) | William W. Warrington | 301 | 502 |
| Carey | James B. Trustee | Millboro Trust Co. | 302 | 35 |
| Carey | James B. | Theodore Jester, et ux | 302 | 230 |
| Carey | James B. | Myra Smith | 302 | 346 |
| Cannon | John M. et ux | Maurice Alblaman, et ux | 302 | 372 |
| Clayton | John M. et ux | Dorothy B. Jester | 302 | 504 |
| Collins | James Milton, et ux | James E. Boyd | 303 | 317 |
| Cox | Joseph H. et ux | Paul K. Stewart, et ux | 304 | 366 |

0.0000

| GRANTOR | | To | GRANTEE | Book | Page |
|------------|-----------------------|-----------------------|----------------------|------|------|
| Coard | Jesse, et ux | J. Herbert | Ellis, et ux | 304 | 408 |
| Callaway | Jerome M. et ux | Isabel C. | Collins | 304 | 462 |
| Colona | James W. et al | David C. | April | 304 | 535 |
| Cranston | John Paul, et ux | Annie P. | McKee | 305 | 29 |
| Cordrey | James Leighton, et ux | Cora L. | Cordrey | 305 | 146 |
| Cummings | John C. | John C. | Cummings, et al | 305 | 227 |
| Clayton | John M. et al | Fred W. | Ireland, et ux | 305 | 241 |
| Clayton | John M. et al | Harry W. | Jester, Jr. | 305 | 254 |
| Conaway | John H. et al | Charles P. | Messick, et al | 305 | 259 |
| Conaway | John W. et ux | Walter H. | Conaway, et al | 305 | 401 |
| Callaway | Jerome M. et ux | Trus. of St. Matthews | First Baptist Church | 305 | 446 |
| Cordrey | John A. et al | John W. | Pepper, et ux | 305 | 571 |
| Carey | James B. | Buy B. | West, et ux | 306 | 19 |
| Carey | John T. et ux | Earl | Rust | 306 | 145 |
| Cordrey | John A. et al | Eliza | McClesline | 306 | 457 |
| Clendaniel | Jennie M. et ux | Roscoe B. Clendaniel | Clendaniel, et ux | 307 | 111 |
| Carey | James B. et ux | Elijah Harley | Ryan et ux | 307 | 238 |
| Castles | Joseph M. et ux | Joseph H. | Deullen et ux | 307 | 428 |
| Carey | Joseph M. | State of | Delaware | 299 | 96 |
| Clendaniel | John H. et ux | State of | Delaware | 299 | 142 |
| Cannon | John Roy, et ux | State of | Delaware | 299 | 302 |
| Clendaniel | John H. et ux | State of | Delaware | 299 | 315 |
| Carey | James C. et ux | State of | Delaware | 299 | 394 |
| Carmean | Joseph N. et ux | State of | Delaware | 299 | 458 |
| Cordrey | John A. et ux | State of | Delaware | 299 | 518 |
| Conaway | James R. et ux | John H. | Hastings | 308 | 47 |
| Carey | John T. et ux | J. Floyd | Lingo | 308 | 161 |
| Carey | James B. | Elisha G. | Ryan, et ux | 308 | 194 |
| Cox | Joseph H. et al | Charles Russell | Snyder, et ux | 308 | 205 |
| Coverdale | Jennie, et al | James | Cephas | 308 | 221 |
| Carey | John T. et ux | Raymond | Livens, et ux | 308 | 348 |
| Collins | John M. et ux | John M. | Grieger, et ux | 308 | 401 |
| Clendaniel | John C. et al | John M. | Huff, et ux | 308 | 417 |
| Clogg | John A. et ux | Edward L. | Clogg, et ux | 308 | 449 |
| Carey | James B. trustee | Cordelia J. | Wright | 308 | 532 |
| Cicotte | Joseph, et ux | Marion A. | Morabito | 308 | 537 |
| Carey | James B. | Roland | Cook, et ux | 309 | 61 |
| Collison | John H. et ux | Charles D. | Nest | 309 | 117 |
| Coverdale | James G. et ux | Hora D. | Draine | 309 | 155 |
| Cranston | John Paul, et ux | Caleb M. | Wright | 309 | 184 |

AAND970

| GRANTOR | To | GRANTEE | Book | Page |
|----------|-------------------------|--------------------------------------|------|------|
| Carey | James B. (adms.) | Success. Trust Co. | 309 | 193 |
| Clary | John Milton, et al. | George E. White, et al. | 309 | 227 |
| Clayton | John M. et al. | Margaret G. Lynch | 309 | 429 |
| Carey | John T. (adms.) | State of Delaware | 309 | 436 |
| Carey | James M. Everett | M. Gray | 309 | 457 |
| Cox | Joseph H. et al. | The Town of Seaford, et al. | 309 | 482 |
| Carmean | Joseph, et al. | The Town of Seaford, et al. | 309 | 482 |
| Carey | James P. et al. | Ray L. Holloway, et al. | 311 | 7 |
| Collison | John W., et al. | Marnie B. Warrington | 311 | 47 |
| Collins | Joseph W., et al. | Elmer S. Miller, et al. | 311 | 218 |
| Cordrey | John A., et al. | Freeman L. Campbell | 311 | 224 |
| Carey | James B. (adms.) et al. | George H. Hall, et al. | 311 | 241 |
| Carey | James A., et al. | Harner H. Woodrow, et al. | 311 | 264 |
| Carey | John A., et al. | William J. Wilson | 311 | 455 |
| Cooper | Julia E., et al. | Jonathan E. Wheatley, et al. | 312 | 2 |
| Cox | Joseph H., et al. | Howard S. Bursel | 312 | 27 |
| Calhoun | Joseph W. M. et al. | Joseph M. Lark | 312 | 58 |
| Collins | Joseph W., et al. | Samuel M. Miller, et al. | 312 | 252 |
| Collison | John W., et al. | Joseph E. Warrington, et al. | 312 | 483 |
| Cordrey | John A., et al. | Harry Warren, et al. | 312 | 506 |
| Cordrey | John A., et al. | W. H. Williams and Co. | 312 | 507 |
| Cannon | James W., et al. | Charles C. Herrickson | 312 | 517 |
| Cicotte | Joseph, et al. | Diamond State Telephone Co. | 313 | 44 |
| Carey | James B. | Mabel G. Kalle | 313 | 213 |
| Cordrey | James C., et al. | Walter J. Anderson, et al. | 313 | 227 |
| Carey | James B. | Anna H. Layton, et al. | 313 | 289 |
| Cauley | Jennie D. | John S. Short | 313 | 362 |
| Collins | John M., et al. | Elizabeth O. King | 313 | 391 |
| Cranor | John, et al. | Charles R. Burton | 313 | 468 |
| Clayton | John M., et al. | Mervil Package Co. | 314 | 224 |
| Clayton | John M., et al. | John S. Isaacs | 314 | 242 |
| Cannon | John Roy, et al. | Roy Allen Cannon | 314 | 264 |
| Carey | Josephine, et al. | Charles William Heischel, Jr. et al. | 314 | 278 |
| Carey | James B. | William E. Moore | 314 | 466 |
| Carey | James B. | Margaret G. Downer, et al. | 314 | 562 |
| Clayton | John M. Jr., et al. | Erwin Cooverdale, et al. | 314 | 599 |
| Cranor | John (widow et al.) | Charles R. Burton | 315 | 61 |
| Cordrey | John A. et al. | Parley J. Baker, et al. | 315 | 107 |
| Clayton | John M. et al. | The State of Delaware | 315 | 138 |
| Clark | Joseph L. et al. | Stephen J. Davis | 315 | 314 |

| GRANTOR | To | GRANTEE | Book | Page |
|------------|----------------------------|------------------|---------------------|---------|
| Barey | Jenny B. (Widow) | Manford J. | Penuel | 315 385 |
| Clayton | John M. et al. | Rodney | Wilson | 315 456 |
| Bordrey | John A. et al. | George S. | Quillen et al. | 315 519 |
| Bleary, | Joseph, et al. | Joseph D. | Short et al. | 316 111 |
| Barey. | James B. | Joshua L. | West. | 316 177 |
| Barey. | James B. (Widow) | William W. | Williams | 316 185 |
| Clayton | John M. Jr. et al. | Norman L. | Pettyman et al. | 316 195 |
| Barey. | John S. et al. | Cyrus E. | Blind Daniel et al. | 316 259 |
| Grandley. | John R. et al. | Charles H. | Marol et al. | 316 260 |
| Clayton. | John M. et al. | Carrie J. | Wilson | 316 316 |
| Clayton. | John M. Jr. et al. | Herman J. | West. | 316 328 |
| Bullins. | J. Milton, et al. | Leke E. | Gallins, | 316 597 |
| Cooper. | Jane, et al. | Eva M. | Schleisher, | 317 21 |
| Bordrey. | John A. et al. | Harley E. | Simmons et al. | 317 139 |
| Bahall. | John W. et al. | George B. | Waples, | 317 210 |
| Balver, | James E. et al. | Clarence Edgar | Anderson. | 317 226 |
| Bannon. | John E. | Missau H. | Bannon | 317 276 |
| Barey. | John S. et al. | Elizabeth O. Day | Hudson. | 317 308 |
| Brocket. | John B. | Flora G. | Brockett | 317 399 |
| Clayton. | John M. et al. | Roland J. | West. et al. | 317 447 |
| Baltham. | John S. et al. | Edward B. | Rest. et al. | 317 460 |
| Barey. | James B. | Celine H. | Royal et al. | 317 467 |
| Barey. | James B. ^{id est} | Norman | Gugenfuss, | 317 515 |
| Clayton. | John M. Jr. et al. | Roland J. | West et al. | 318 57 |
| Clayton. | John M. Jr. et al. | Roland J. | West, et al. | 318 100 |
| Canfield. | James P. et al. | William J. | Himes, et al. | 318 138 |
| Barey. | James B. (Single) | Lora G. | Lukas | 318 325 |
| Boy. | Joseph H. et al. | John Wallace | Lynch, M.D. | 318 478 |
| Barey. | James A. et al. | Howes H. | Woodrow, et al. | 320 72 |
| Cranstou. | John Paul et al. | Curtis E. | Yocum, et al. | 320 124 |
| Cranstou. | John Paul, et al. | Leonard A. | Emory, et al. | 320 125 |
| Boy. | Joseph H. et al. | J. Emory | Miles | 320 284 |
| Barey | James B. | William J. | McCally, et al. | 320 352 |
| Bludaniel. | James A. (Widow) | Vernice M. | Bludaniel, | 320 538 |
| Barey. | James S. et al. | John A. | Davis, et al. | 320 561 |
| Barey. | James B. (Widow) | Elijah G. | Lynch. | 320 574 |
| Bordrey. | John W. et al. | Mary E. | Hall. | 320 599 |
| Clayton | John E. et al. | Constance V. | Robbins, et al. | 321 21 |
| Bordrey | John A. et al. | Eastern Shoe | Pat. Sev. Co. | 321 160 |
| Boy. | Joseph H. et al. | Franklin Lewis | Blades | 321 269 |

A48970

| GRANTOR | To | GRANTEE | Book | Page |
|----------|--------------------|-------------------------|--------------------|---------|
| Clarke | John J. et al. | Lawrence G. | Elliott, Trust | 321 545 |
| Ordrey | John A. et al. | Harley P. | White, et al. | 323 52 |
| Boy | Joseph H. et al. | Levie Spencer | Locatus, et al. | 323 240 |
| Ordrey | John S. et al. | Claude C. | Callison | 323 490 |
| Barry | James B. | Parcey W. | Bennett, et al. | 322 586 |
| Barry | John S. et al. | Ralph Geo | Richkoll, et al. | 324 36 |
| Barfield | James R. et al. | William J. | Hines, et al. | 324 99 |
| Barry | James B. | Lee | Barry, et al. | 324 154 |
| Barry | James B. | Barry D. | Sapp | 324 242 |
| Ballins | John S. et al. | Sussey | Trust Co. of Tenn. | 324 267 |
| Barnes | John E. et al. | Eugene | Woolbourne | 324 397 |
| Barnes | John E. et al. | Jeada | Elliott | 324 399 |
| Barnes | Joseph S. et al. | Norman | Rogers | 324 499 |
| Bear | J. Millington | L. Barton | Greene | 324 565 |
| Bo | Joseph H. et al. | Howard Wesley | Archie | 325 45 |
| Blogg | John A. et al. | Eli | Ballins | 325 83 |
| Barry | James B. | The Texas | Co. | 325 144 |
| Barry | James S. et al. | Hugh, A. | Stroms, et al. | 325 156 |
| Ballins | John R. et al. | Lewis C. | Ballins, et al. | 325 220 |
| Ballhorn | Joseph H. et al. | Hubbard | Morgan | 325 223 |
| Blaylock | John M. et al. | Adapt S. | Parcoe | 325 320 |
| Barnes | John E. et al. | Laura M. | Nileson | 325 345 |
| Barry | James B. | George O. | Fraus, et al. | 325 357 |
| Ballins | Joseph J. et al. | Polon R. | Ballins | 326 480 |
| Barry | James B. | Alvord J. | Singh, et al. | 325 541 |
| Boff | Joseph H. | State of | Nevada | 323 54 |
| Ordrey | John A. et al. | State of | Nevada | 323 231 |
| Ordrey | John A. et al. | State of | Nevada | 323 232 |
| Barrow | John Ralph, et al. | State of | Nevada | 323 335 |
| Ordrey | John A. et al. | State of | Nevada | 323 567 |
| Barry | James B. | Louisa M. | Washhill | 326 167 |
| Ordrey | James B. | Edward D. | West, et al. | 326 220 |
| Ballins | John M. et al. | Helen J. | Quillen | 326 353 |
| Barry | James B. | Barry D. | Sapp, et al. | 327 86 |
| Allymer | John H. et al. | Willie O. | Shockley | 327 94 |
| Barry | James B. Trust | Steele-Huffman Inc. | | 327 105 |
| Barry | Joseph M. et al. | Eastman Shoe Co. et al. | | 327 224 |
| Barry | James B. | James Co. | Warrington, et al. | 327 226 |
| Barry | James B. Trust | Larry Smith | Smith (Stidman) | 327 469 |
| Barry | James B. Trust | Loy Stidman | Smith (Stidman) | 327 469 |

0:30 PM

| GRANTOR | To | GRANTEE | Book | Page | |
|------------|---------------------|--|---------------|---------------|-----|
| Gannon. | John Ray. | First Natl Bank of Seaford. | 337 | 322 (correct) | |
| Carey. | James B. "Luntin" | John S. Carey. | 338 | 156 | |
| Carey. | John S. et al. | The State of Delaware. | 338 | 176 | |
| Carey. | James B. | Harvey H. Wilson. | 338 | 460 | |
| Soldrey. | John H. | Lester C. Billingham | 338 | 537 | |
| Coster. | John C. et al. | Charles M. Moyer et al. | 339 | 16 | |
| Carey. | Joseph Melus. | Robert C. Jones | 339 | 45 | |
| C. H. | Joseph H. et al. | Dr. Geo. Deussen | 339 | 170 | |
| Collins. | J. Thomas, et al. | Lloyd Rogers. | 339 | 249 | |
| Crew. | James C. et al. | Lloyd Rogers. | 339 | 249 | |
| Carey. | James B. "Luntin" | Wallace J. M ^{rs} Serratt, et al. | 339 | 287 | |
| Connelman. | John Benton, et al. | Jessie Ash Pearce. | 339 | 299 | |
| Cooper. | J. Frank, et al. | Eastern Shoe Cut, Sew. Co. | 339 | 322 | |
| Connelman. | John Benton, et al. | Vernon Brooks Pearce. | 339 | 328 | |
| Conneau. | Joseph H. et al. | Edmund Hitchcock. | 339 | 362 | |
| Carey. | James B. "Luntin" | Pasquale Casarone, et al. | 339 | 364 | |
| Carey. | James B. "Luntin" | Harvey A. Griffith, et al. | 339 | 575 | |
| Coturdale. | James H. et al. | Clarence M. Smith, et al. | 330 | 124 | |
| Craig. | James H. et al. | John S. Isaac | 330 | 136 | |
| Catman. | Joseph F. et al. | John J. Davis, et al. | 330 | 149 | |
| Collins. | J. Thomas, et al. | Joseph Coley | Irwin, et al. | 330 | 216 |
| Crew. | James C. et al. | Joseph Coley | Irwin, et al. | 330 | 216 |
| Carey. | James B. "Luntin" | Edward S. Keow, et al. | 330 | 364 | |
| Carey. | James B. "Luntin" | John H. Ballaroy | 330 | 372 | |
| Cicanti. | Joseph, et al. | Peter H. Oordus, et al. | 331 | 91 | |
| Chudant. | John H. et al. | Robert John Hill. | 331 | 126 | |
| Carey. | James B. | Wilbur Rogers, et al. | 331 | 267 | |
| Carey. | James B. | Calija M. M ^{rs} Straine. | 331 | 501 | |
| Collins. | Joseph C. et al. | Harry H. Mearns, et al. | 331 | 531 | |
| Calvert. | Joseph A. et al. | Welford C. Reed, et al. | 331 | 526 | |
| Canac. | John, et al. | James H. Torr, et al. | 332 | 65 | |
| Gannon. | John S. et al. | Marion C. Tallon. | 333 | 438 | |
| Carey. | James B. | W. Lucy M. Wilgus, et al. | 332 | 543 | |
| Collins. | Joseph C. et al. | J. Walter S. Jarman, et al. | 333 | 570 | |
| Calhoun. | John C. et al. | Carlton G. Lingo. | 333 | 407 | |
| Carey. | James B. "single" | George H. Murphy. | 333 | 417 | |
| Cobrey. | James L. et al. | Earl S. Cooper, et al. | 333 | 459 | |
| Harrigan. | Jenni C. | Charles H. Stede. | 334 | 37 | |
| Carey. | James A. et al. | John H. Claire, et al. | 334 | 95 | |
| Glick. | Joseph L. et al. | Harry E. Harris. | 334 | 107 | |

A. 18970

| GRANTOR | To | GRANTEE | Book Page |
|----------------------------------|--------------------------------|--|-----------|
| Lacey | James B. ^(received) | Estli' L. Tammot | 334 133 |
| Linnaway | John H. ^{stat} | Raymond L. Linnaway ^{stat} | 334 294 |
| Lacey | James B. | Woy H. Layton ^{stat} | 334 438 |
| Lacey | James B. | John C. Nelson ^{stat} | 334 572 |
| Wooddale | Jennie ^{stat} | Charles Thomas, Lyndale | 336 19 |
| Lockey | John A. ^{stat} | Ede H. Chandler ^{stat} | 336 87 |
| Lacey | James B. | Floyd E. Davidson ^{stat} | 336 126 |
| Barby | James B. ^{stat} | Clia J. Pepper | 336 257 |
| Lacey | James B. ^{single} | Charles S. Lee ^{stat} | 336 265 |
| Lacey | James B. ^{single} | Anna C. Johnson | 336 457 |
| Lacey | James B. ^{single} | Louie Adleman | 337 21 |
| Lacey | James B. ^{received} | William B. Hutton ^{stat} | 337 136 |
| Lacey | James B. | Mabel Trivita Farrow ^{stat} | 337 148 |
| Barby | James Edwin | Dezar Clyde Betts | 337 222 |
| Lacey | James B. | Hubert P. Clouser ^{stat} | 337 327 |
| Barby | Joseph H. ^{stat} | Joseph G. Price ^{stat} | 337 338 |
| Lacey | James B. | Ludre Maria Hastings ^{stat} | 337 401 |
| Belvid | James C. ^{stat} | Erinde Collins | 337 434 |
| Lacey | James B. | Mary H. Laub | 337 572 |
| Lacey | James B. | Joseph T. White ^{stat} | 338 4 |
| Belvid | J. Thomas ^{stat} | Samuel G. Willey | 338 10 |
| Lacey | James C. ^{stat} | Samuel G. Willey | 338 10 |
| Linnaway | John A. ^{stat} | M. C. Baker | 338 74 |
| Linnaway | Jennie Marie ^{stat} | Willis L. Lacey ^{stat} | 338 104 |
| Waffack | John ^{stat} | Ida B. Melvin ^{stat} | 338 169 |
| Waffack | John ^{stat} | Samuel Waffack | 338 171 |
| Lark | Joseph L. ^{stat} | Charles M. Sheri | 338 202 |
| Linnaway | Joseph ^{stat} | Delver A. Coney | 338 272 |
| Wooddale | John ^{stat} | Bruce Metzger | 338 293 |
| Graven | Joseph David ^{stat} | George M. Phelps ^{stat} | 338 370 |
| Woodland | James C. ^{stat} | Joseph C. Steuband | 338 577 |
| Lark | Joseph ^{stat} | Bertha M. Harmon | 339 85 |
| Lacey | James B. | Spicy C. Buchanan ^{stat} | 339 267 |
| Edwin J. Cairns & Blacking, Inc. | John J. | James Clayton Shepherd ^{stat} | 339 464 |
| Edwin | James J. ^{stat} | Hiram B. Muncie | 339 560 |
| Lacey | Joseph Frank ^{stat} | Joseph Liger ^{stat} | 340 42 |
| Watte | John L. ^{stat} | William Fred Durlow | 340 55 |
| Cravston | J. Paul ^{stat} | J. Price Harrington ^{stat} | 340 79 |
| Lacey | James B. ^{stat} | Charles A. P. Stuart ^{stat} | 340 151 |

| GRANTOR | To | GRANTEE | Book | Page |
|-----------|-----------------------------|--|------|------|
| Carry | John L. "Exp." | Poy C. Mitchell, st | 340 | 156 |
| Sawpenter | James H. st | John H. Jensen, st | 340 | 242 |
| Carry | James S. st | Wood B. Gickards, st | 340 | 251 |
| Carry | James B. st | David Gilley, st | 340 | 295 |
| Carry | James B. st | Harley P. White, st | 340 | 298 |
| Carry | James B. st | Rodney Wilson, st | 340 | 301 |
| Carry | James B. st | Anthony L. Hudson, st | 340 | 319 |
| Carry | James B. st | J. Guden Barr, st | 340 | 328 |
| Carroll | P. Ralph, st | Helen F. Galken, st | 340 | 381 |
| Carroll | Joseph C. st | Edward Moore, st | 340 | 569 |
| Clark | Joseph, st | Kershal P. Davis, st | 341 | 134 |
| Crew | James C. st | Lila Carey, st | 341 | 147 |
| Collins | J. Thomas | Lila Carey, st | 341 | 147 |
| Crew | James C. st | J. Thomas Collins, st | 341 | 224 |
| Collins | Joseph C. st | Mary M. Ellis, st | 341 | 491 |
| Hammond | John, st | Edward Small, st | 341 | 495 |
| Cheyne | Jacob S. st | S. Clayton Franklin, st | 341 | 571 |
| Samphell | James Wheeler st | Howard H. Nickerson, st | 342 | 5 |
| Carry | James B. "Trustee" | Norman C. Baker, st | 342 | 31 |
| Carry | James B. "Trustee" | Frank A. Coondale, st | 342 | 34 |
| Carrey | John A. st | George R. L. Buchanan, st | 342 | 213 |
| Cartel | John B. st | Richard Ladou, st | 342 | 275 |
| Carroll | John, st | Raymond H. Masten, st | 342 | 349 |
| Loyie | Jacob S. st | Abbie Margaret Franklin, st | 342 | 371 |
| Carreacas | Joseph F. st | George H. Tiggo, st | 342 | 464 |
| Carry | James B. "Trustee" | Robert G. McBraine, st | 342 | 578 |
| Carry | James B. "Trustee" | S. Otis Jester, st | 344 | 40 |
| Carry | James B. "Trustee" | Ellendale Excelsior Co., st | 344 | 42 |
| Carry | James B. "Trustee" | John B. Herrickson, st | 344 | 46 |
| Carry | James B. "Trustee" | Walter J. Pettyjohn, st | 344 | 53 |
| Carry | James B. "Trustee" | Arvis H. Blundell, st | 344 | 73 |
| Carroll | John C. st | Mary C. James, st | 344 | 115 |
| Carry | James B. "Exp" | Lebago Guggan, st | 344 | 243 |
| Carry | James B. "Trustee" | Alexander J. Millman, st | 345 | 29 |
| Carry | James B. "Trustee" | Edwin J. Coondale, st | 345 | 32 |
| Carry | James B. "Trustee" | John S. Grace, st | 345 | 35 |
| Carry | James B. "Trustee" | L. D. Craik Co., st | 345 | 38 |
| Carry | James B. "Trustee" | Willis S. Pettyjohn, st | 345 | 41 |
| Carry | Jacob Leonard | Samuel T. McGraw, st | 345 | 120 |
| Carroll | John C. st | William Power & Co., st | 346 | 292 |

0239V

| GRANTOR | To | GRANTEE | Book | Page |
|--------------------|----------------------------|--|------|------|
| Braig | James H. st | Thomas C. Collins, st | 346 | 354 |
| Bellevue | J. Emell, st | Delaware Power Light Co., | 346 | 442 |
| Brantson | John Paul st | Albert G. Hill, st | 346 | 542 |
| Bannon | John R. st | State of Delaware, | 335 | 44 |
| Bradley | John A. st | State of Delaware, | 335 | 104 |
| Carroll | John st | State of Delaware, | 335 | 136 |
| Carroll | John st | State of Delaware, | 335 | 290 |
| Carroll | John st | State of Delaware, | 335 | 481 |
| Carroll | Joseph F. st | Nicholas A. Carrato, st | 347 | 195 |
| Coondale | James Morgan st | Russell G. Coondale, st | 347 | 231 |
| Coondale | James st | Edith C. Liska | 347 | 263 |
| Coondale | Jerry B. st | Woodrow G. Morgan, | 347 | 279 |
| Cooney | John J. st | J. Everett Moore, st | 347 | 490 |
| Cooney | John H. B. st | Jacob Goulding, st | 347 | 496 |
| Cooney | John A. st | Delaware Power & Light Co. | 348 | 48 |
| Cooney | John P. st | Alfred Stockley, | 348 | 278 |
| Cooney | John A. st | Delaware Power & Light Co., | 348 | 329 |
| Collins | John H. B. st | Frank S. Smith, st | 348 | 343 |
| Collins | John P. st | Carl S. Vincent | 348 | 578 |
| Collins | J. Thomas st | J. Coley Girdow, | 349 | 103 |
| Crew | James C. st | J. Colby Girdow, | 349 | 103 |
| Carey | James B. st | Thurde Jester, st | 349 | 192 |
| Carey | James B. st | Harry J. Rogers, st | 349 | 432 |
| Collins | Joseph C. st | | | |
| Gas Collins & Ryan | | Cardinal G. Galters, st | 350 | 80 |
| Carman | Joseph F. st | John J. Davis, st | 350 | 106 |
| Gutter | Jay C. st | Scabel S. Jacob | 350 | 119 |
| Carey | James A. st | Willard Wilson, st | 350 | 343 |
| Carey | John P. st | Fry G. Moore, st | 350 | 400 |
| Collins | J. Thomas st | Edward C. Spicer | 351 | 102 |
| Bannon | John C. st | Charles R. Cannon, st | 351 | 140 |
| Collins | Joseph C. st | Ladie M. Scott, | 351 | 160 |
| Clayville | James Madison | County Trust Co., of Md., | 351 | 211 |
| Casper | John F. st | William Francis Petrovic, st | 351 | 216 |
| Coffman | James F. st | James A. Niblett | 351 | 217 |
| Cannon | Josephine st | Bridgville Flour & Feed Mills, st | 351 | 251 |
| Cannon | John st | Bridgville Flour & Feed Mills, st | 351 | 251 |
| Carman | Joseph F. st | Nicholas A. Carrato, st | 351 | 376 |
| Coondale | James H. st | Charles Coondale, st | 351 | 380 |
| Cheland | James A. st | Mary Moorhead Schaffer, | 351 | 447 |

| GRANTOR | To | GRANTEE | Book | Page |
|-------------|-------------------------|---------------------------------------|------|------|
| Cluland, | Joseph C. st | Mary Morehead Shaffer, | 351 | 447 |
| Carmean, | Joseph J. st | Lester C. Shorrelgood st | 351 | 453 |
| Collins, | John H. B. | Rayton G. Miles, st | 352 | 77 |
| Carey, | James B. st | Arrie M. Webb, st | 352 | 143 |
| Collins, | Joseph C. st | Edmie C. Ryan, | 352 | 185 |
| Cordrey, | John W. st | Curtis M. Spicer, | 352 | 215 |
| Calkman, | J. Emell, st | Delaware Power & Light Co., | 352 | 320 |
| Colman, | Jeremiah, st | Alice R. Coppeland | 352 | 545 |
| Carnoc, | John C. st | Harry P. Wilson, | 353 | 108 |
| Cornett, | J. L. st | Jennie R. Snyder, | 353 | 373 |
| Collins, | John P. st | Eda C. Guillen | 353 | 433 |
| Croverdale, | James st | Clarence M. Smith, st | 354 | 232 |
| Callaway, | John Edward | Maria Dubois Maxwell, | 354 | 317 |
| Cambou, | John, st | William Downing, st | 354 | 339 |
| Cordrey, | James C. st | Arthur J. King, st | 354 | 355 |
| Chuby, | James S. st | Thomas G. Beck st | 354 | 397 |
| Cordrey, | John W. st | Delaware Railroad Co., | 354 | 562 |
| Carroll, | James M. st | George H. Hearw. | 355 | 100 |
| Calloway, | John H. st | J. Raymond Baker, | 355 | 131 |
| Cordrey, | John W. st | George H. Giguere, Jr. st | 355 | 351 |
| Collins, | Joseph C. st | William Edgar Guinness st | 355 | 382 |
| Cicotte, | Joseph, st | Edie C. Newman, st | 356 | 244 |
| Cordrey, | John W. | Delaware Power & Light Co., | 357 | 51 |
| Cullen, | John st | Delaware Power & Light Co., | 357 | 99 |
| Cannon, | John st | Corbett Jones, st | 357 | 281 |
| Campbell, | J. Stuart st | John S. Harsan, Jr., | 357 | 390 |
| Cordrey, | John, J. st | John B. Justin | 357 | 456 |
| Cahall, | Joseph J. st | Luetta M. Layton | 357 | 556 |
| Coy, | Joseph H. st | Eda L. Widdubrand | 357 | 578 |
| Cannon, | J. Gray, st | Delaware Rural Electric Assn., | 310 | 97 |
| Cann, | John C. st | Harry L. Burkam, st | 358 | 77 |
| Coy, | Joseph H. st | J. P. Edwin Sutton Jr., st | 358 | 226 |
| Collins, | John H. | Paul C. Collins Jr., st | 358 | 309 |
| Cornway, | John J. st | Warren L. Allen, st | 358 | 362 |
| Cornway, | John J. st | Warren L. Allen, st | 358 | 363 |
| Curtis, | John B. | William H. Curtis, Jr., | 358 | 406 |
| Cannon, | Joseph C. st | Delaware Power & Light Co., | 358 | 510 |
| Croverdale, | Henric M. st | Russell G. Croverdale, st | 360 | 319 |
| Callaway, | James Peyton, | Trust Co., | 360 | 332 |
| Cranby, | Joseph H. st | Trust Co., | 360 | 332 |

AAD970

| GRANTOR | To | GRANTEE | Book | Page |
|-------------|---------------------------------|---|------|------|
| Crossgrove. | John G. ^{stet} | Arthur H. Terrill, ^{stet} | 561 | 23 |
| Crossgrove. | John G. ^{stet} | Agnes Asher Evans, ^{stet} | 561 | 38 |
| Collins. | Joseph G. ^{stet} | William H. Tucker, ^{stet} | 561 | 72 |
| Carle. | J. Burton ^{stet} | Charles N. Anderson, ^{stet} | 561 | 95 |
| Crossdale. | John F. ^{stet} | William B. Passmore, ^{stet} | 561 | 99 |
| Conley. | John G. ^{stet} | Frank M. Cannon, ^{stet} | 562 | 106 |
| Crossgrove. | John G. ^{stet} | Ernest A. Fiebel, ^{stet} | 562 | 238 |
| Carle. | Joseph H. ^{stet} | William J. Rice, ^{stet} | 563 | 8 |
| Crossgrove. | James Alexander ^{stet} | George Q. Quon, ^{stet} | 563 | 177 |
| Carey. | John J. ^{stet} | Robert H. S. Mustard, ^{stet} | 563 | 361 |
| Cordrey. | John A. ^{stet} | Edward B. Thurman, ^{stet} | 563 | 446 |
| Cordrey. | John A. ^{stet} | Marvel Package Co., ^{stet} | 563 | 462 |
| Cubber. | James C. ^{stet} | Alton G. Cannon, ^{stet} | 564 | 12 |
| Conway. | John J. ^{stet} | Oscar E. Peterson, Jr., ^{stet} | 564 | 223 |
| Cannon. | John S. ^{stet} | Peter D. Zacharias, ^{stet} | 564 | 269 |
| Carey. | John J. ^{stet} | John F. Richardson, ^{stet} | 564 | 386 |
| Cannon. | John H. ^{stet} | Thomas D. Inc., ^{stet} | 565 | 137 |
| Leffler. | James, ^{stet} | Ada J. Young, ^{stet} | 565 | 411 |
| Crossgrove. | J. Paul ^{stet} | William H. Webb, ^{stet} | 566 | 127 |
| Cordrey. | John A. ^{stet} | Dorsey C. Braune, ^{stet} | 566 | 547 |
| Cannon. | John R. ^{stet} | Abel H. Dunning, ^{stet} | 566 | 563 |
| Cannon. | James C. ^{stet} | Jerry Sammons, ^{stet} | 568 | 168 |
| Cordrey. | John A. ^{stet} | Willie Johnson, ^{stet} | 568 | 174 |
| Cooper. | J. Frank ^{stet} | Delaware Power & Light Co., ^{stet} | 568 | 420 |
| Crossdale. | John J. ^{stet} | John E. Arnold, ^{stet} | 569 | 176 |
| Cannon. | Joseph W. ^{stet} | Hermon J. King, ^{stet} | 569 | 491 |
| Cross. | James C. ^{stet} | William Carlton King, ^{stet} | 569 | 522 |
| Carey. | James B. ^{stet} | Harvey H. Pepper, ^{stet} | 570 | 74 |
| Collins. | John H. B. ^{stet} | Rollie L. Hudson, ^{stet} | 570 | 230 |
| Campbell. | Jason J. ^{stet} | Oliver H. Johnson, ^{stet} | 570 | 240 |
| Conyell. | John C. ^{stet} | Elmer Steen, ^{stet} | 570 | 456 |
| Carnean. | James Walter ^{stet} | Myrtle Alice Godfrey, ^{stet} | 571 | 1 |
| Clark. | James S. ^{stet} | Viola P. Burwood, ^{stet} | 571 | 359 |
| Collins. | John H. B. ^{stet} | Rollie L. Hudson, ^{stet} | 571 | 499 |
| Carey. | James B. ^{stet} | Edgar S. Stayer, ^{stet} | 572 | 99 |
| Cannon. | J. Small ^{stet} | Delaware Power & Light Co., ^{stet} | 572 | 203 |
| Cross. | James Edward ^{stet} | Ernest Carter, ^{stet} | 572 | 345 |
| Cooper. | J. Frank, ^{stet} | Delaware Power & Light Co., ^{stet} | 572 | 407 |
| Cordrey. | James C. ^{stet} | Delaware Power & Light Co., ^{stet} | 572 | 419 |
| Cordrey. | John A. ^{stet} | William Thomas Neal, ^{stet} | 572 | 460 |

44370

I

| GRANTOR | To | GRANTEE | Book | Page |
|------------|----------------------------|-------------------------------------|------|------|
| Carey, | James P. ^{stat} | Peninsula Nurseries, Inc, | 374 | 36 |
| Caldman, | Jerry | Raymond Smack, | 374 | 185 |
| Cordrey, | John A. ^{stat} | Dr. Payne Burton, | 374 | 374 |
| Caldry, | John A. ^{stat} | Jackie E. West, ^{stat} | 374 | 399 |
| Caldrey, | John A. ^{stat} | Norris E. King, ^{stat} | 374 | 438 |
| Caldrey, | John A. ^{stat} | Raymond H. Elliott, | 375 | 202 |
| Clayton, | John M. ^{stat} | Bessie M. Loran | 375 | 371 |
| Clayton, | John M. ^{stat} | John M. Davies, ^{stat} | 376 | 238 |
| Edelstein, | John Small ^{stat} | Astron - Elite Co. | 376 | 512 |
| Cordrey, | John A. ^{stat} | Charles H. Mitchell, | 376 | 583 |
| Edwards, | John Franklin | Raymond Glasser, | 378 | 146 |
| Carey, | J. Ralph ^{stat} | Charles J. Jesler, ^{stat} | 378 | 151 |
| Cordrey, | John B. ^{stat} | William S. Johnson, ^{stat} | 378 | 323 |
| Edvert, | Joseph M. ^{stat} | Joseph F. Cook, ^{stat} | 378 | 405 |
| Corbi, | Joseph A. ^{stat} | Robert E. Curlin, ^{stat} | 378 | 461 |
| Clifton, | Josephine ^{stat} | Russell M. Hudson, | 378 | 594 |
| Culver, | James E. ^{stat} | State of Delaware | 343 | 35 |
| Culver, | James E. ^{stat} | State of Delaware | 343 | 115 |
| Cordrey, | John A. ^{stat} | State of Delaware | 343 | 155 |
| Caldman, | John Small ^{stat} | State of Delaware | 343 | 343 |
| Cott, | Jessie H. ^{stat} | State of Delaware | 343 | 387 |
| Campbell, | Julian J. | State of Delaware | 343 | 415 |
| Edvert, | Joseph M. | State of Delaware | 343 | 585 |
| Cranston, | John Paul ^{stat} | Horner R. Mather ^{stat} | 380 | 83 |
| Crandale, | Jessie M. | Edith Crandale Fisk, | 380 | 101 |
| Cranston, | J. Paul, ^{stat} | George O. Sandler, | 380 | 598 |
| Clifton, | Josephine ^{stat} | Robert J. S. Marsh, ^{stat} | 381 | 97 |
| Cranay, | John H. ^{stat} | J. Pascal Elliott, Jr., | 381 | 203 |
| Cannock, | John E. ^{stat} | Lettie Smith, ^{stat} | 381 | 277 |
| Cordrey, | John A. ^{stat} | Ernest Collins, ^{stat} | 381 | 338 |
| Walden, | James E. ^{stat} | Quincy C. Banks, ^{stat} | 381 | 1127 |
| Cordrey, | John P. ^{stat} | Carlton B. Simmons, ^{stat} | 381 | 1152 |
| Clark, | John B. ^{stat} | Harold Sprain, ^{stat} | 381 | 534 |
| Clark, | John B. ^{stat} | Minnie C. Sprain | 381 | 535 |
| Clifton, | Josephine ^{stat} | George H. Bryan, | 382 | 79 |
| Edelstein, | John Small ^{stat} | Norman L. Johnson, ^{stat} | 382 | 144 |
| Clark, | John P. ^{stat} | John P. Clark Jr., ^{stat} | 382 | 412 |
| Collins, | J. Thomas ^{stat} | Lewis H. Biggs | 383 | 453 |
| Cannon, | John L. | Robert P. S. Westard, | 384 | 174 |
| Crist, | John ^{stat} | Caris H. Murray, ^{stat} | 384 | 588 |

AAD970

GRANTOR

To

GRANTEE

Book Page

| | | | | |
|------------|----------------------------|---------------------------------------|-----|-----|
| Cordrey, | John A. ^{et al} | Delaware Power Light Co., | 379 | 145 |
| Coleman, | James ^{et al} | Delaware Power Light Co., | 379 | 225 |
| Cordrey, | John A. ^{et al} | Delaware Power Light Co., | 379 | 238 |
| Cuffey, | James E. ^{et al} | Delaware Power Light Co., | 379 | 316 |
| Coker, | James B. ^{et al} | Carey J. Ross, ^{et al} | 385 | 273 |
| Crist, | John ^{et al} | E. Rockford Murray, ^{et al} | 385 | 275 |
| Campbell, | John P. ^{et al} | Edgar L. Hammond ^{et al} | 385 | 277 |
| Cannon, | John L. "Shuff" | Continental Loan & Mtge Co., | 385 | 402 |
| Coard, | Jesse | Ruth E. Wilkins, | 385 | 419 |
| Cannon, | Joseph H. ^{et al} | Francis Glenn Grant, ^{et al} | 385 | 533 |
| Carey, | John L. ^{et al} | Joseph L. Carey, | 385 | 588 |
| Carby, | John S. B. "Trust" | Geo. H. Hersch, ^{et al} | 385 | 595 |
| Cannon, | John L. "Shuff" | Bessie B. Williams | 386 | 151 |
| Cannon, | John L. "Shuff" | Sussex Finance Co., | 386 | 347 |
| Cannon, | John L. "Shuff" | Leah May Holloway, | 386 | 490 |
| Conway, | John J. ^{et al} | Ralph L. Bennett, | 387 | 17 |
| Cludaniel, | Joseph A. ^{et al} | Thomas J. Ellis, ^{et al} | 387 | 292 |
| Cannon, | John L. "Shuff" | Peninsula Finance Co., | 387 | 302 |
| Cannon, | John L. "Shuff" | Rebecca S. Bernu, | 387 | 313 |
| Cordrey, | John A. ^{et al} | Indian River Yacht Club, | 387 | 387 |
| Campbell, | John P. ^{et al} | Benjamin Kitman, ^{et al} | 387 | 440 |
| Cannon, | John L. "Shuff" | Peninsula Finance Co., | 387 | 537 |
| Carter, | James E. ^{et al} | Clyde Betts, ^{et al} | 388 | 4 |
| Cannon, | John L. "Shuff" | Millboro Trust Co., | 388 | 77 |
| Cranston, | Jean H. ^{et al} | Protley J. Porter, | 388 | 143 |
| Cannon, | John L. "Shuff" | Peninsula Finance Co., | 388 | 229 |
| Cludaniel, | Joseph A. ^{et al} | Norman Edward Nicholas, | 388 | 255 |
| Cordrey, | John P. ^{et al} | Alton B. Cordrey, ^{et al} | 388 | 267 |
| Cordrey, | John P. ^{et al} | Alton B. Cordrey, ^{et al} | 388 | 267 |
| Cannon, | John L. "Shuff" | Walter J. Stockley, ^{et al} | 388 | 388 |
| Cannon, | John L. "Shuff" | John Rodney King, ^{et al} | 388 | 411 |
| Clark, | James S. ^{et al} | Wallace M. Allison, ^{et al} | 388 | 450 |
| Curtis, | John M. ^{et al} | Eldora H. Reed | 388 | 565 |
| Cannon, | John L. "Shuff" | Sussex Trust Co., | 391 | 41 |
| Cannon, | John L. "Shuff" | Sussex Finance Co., | 391 | 154 |
| Cicotte, | Joseph ^{et al} | Diamond State Telephone Co., | 391 | 191 |
| Carnean, | J. Oscar, ^{et al} | Delmarva Hatcheris, ^{et al} | 391 | 278 |
| Carpenter, | James H. ^{et al} | John C. Wilkins, ^{et al} | 391 | 293 |
| Cannon, | John L. "Shuff" | Allen S. O'Way, ^{et al} | 391 | 301 |
| Cannon, | John L. "Shuff" | Allen S. O'Way, ^{et al} | 391 | 303 |

110970

| GRANTOR | To | GRANTEE | Book | Page |
|---------------|------------------------------|--|------|------|
| Cannon. | John L. Sheriff | Alan S. O'Farrell, ^{et al} | 391 | 304 |
| Cannon. | John L. Sheriff | Paul J. Lenczynski, ^{et al} | 391 | 307 |
| Cannon. | John L. Sheriff | Edythe L. Short, | 391 | 322 |
| Christianson, | J. Goodron, ^{et al} | Robert C. Clark, | 392 | 35 |
| Carey. | John L. Sheriff | Elizabeth Cary Phillips, | 392 | 124 |
| Carey. | Joseph L. Sheriff | Elizabeth Cary Phillips, | 392 | 124 |
| Cannon. | John L. Sheriff | Sussex Trust Co. | 392 | 154 |
| Cannon. | John L. Sheriff | Citizens Loan & Mortgage Co. | 392 | 136 |
| Cannon. | John L. Sheriff | Wilson C. Atfield, | 392 | 182 |
| Cannon. | John L. Sheriff | Sallie M. Johnson. | 392 | 405 |
| Carey. | Joseph L. Sheriff | John S. Carey. | 393 | 15 |
| Cannon. | John L. Sheriff | George H. Carey. | 393 | 203 |
| Collins. | Joseph L. Sheriff | Lee S. Kerby, ^{et al} | 393 | 301 |
| Culver. | James L. Sheriff | Edmond F. Ripley, ^{et al} | 393 | 377 |
| Carmean. | J. Galter, ^{et al} | Edna M. Bunting, ^{et al} | 393 | 418 |
| Cannon. | John L. Sheriff | J. Benton Windsor, ^{et al} | 393 | 448 |
| Cannon. | John L. Sheriff | First National Bank of Hartford, | 394 | 71 |
| Cannon. | John L. Sheriff | James Sidney Banks, | 394 | 135 |
| Cannon. | John L. Sheriff | Ludia Black Cannon, | 394 | 196 |
| Corder. | Jan M. Sheriff | Millard Supply Co., | 394 | 230 |
| Calhoun. | J. Conell, ^{et al} | Olive M. Wilson, | 394 | 350 |
| Cannon. | John L. Sheriff | John C. Collins, | 394 | 406 |
| Cannon. | John L. Sheriff | E. Frank Collins, ^{et al} | 394 | 408 |
| Cannon. | John L. Sheriff | Raymond H. Rogers, ^{et al} | 394 | 431 |
| Cannon. | John L. Sheriff | Frank H. Allen, ^{et al} | 394 | 436 |
| Cannon. | John L. Sheriff | Lamuce C. Allen, | 394 | 441 |
| Cannon | John L. Sheriff | Walter Roland Morris, ^{et al} | 395 | 43 |
| Collins | J. Thomas, ^{et al} | Robert C. Ridgeway | 395 | 153 |
| Cannon | John L. Sheriff | Suburban Development Corp. | 395 | 260 |
| Cannon | John L. Sheriff | Sussex Trust Co. | 395 | 403 |
| Cullen | John M. Sheriff | Iwing B. Hudson, ^{et al} | 395 | 406 |
| Case | James H. Sheriff | Ira M. Marker Bishop | 395 | 478 |
| Cavanagh | John L. Sheriff | Arthur L. Rhoades, ^{et al} | 396 | 92 |
| Cannon | John L. Sheriff | Chandler W. Fox | 396 | 107 |
| Cannon | John L. Sheriff | Sussex Trust Co. ^{et al} | 396 | 155 |
| Cannon | John L. Sheriff | George Massey Burn | 396 | 163 |
| Cannon | John L. Sheriff | Lloyd J. King, ^{et al} | 396 | 165 |
| Chandler | James L. Sheriff | Reba Chandler Ryan | 396 | 172 |
| Cannon | John L. Sheriff | Oscar R. Dennis, ^{et al} | 396 | 177 |
| Clifton | John C. Sheriff | Roscoe C. Carey, ^{et al} | 396 | 229 |

AAB970

GRANTOR

To

GRANTEE

Book Page

| | | | | |
|--------------|--------------------------------|--|-----|-----|
| Corbi | Joseph A. ^{et ux} | Walter L. Vindall, Jr. ^{et ux} | 396 | 333 |
| Cannon | John L. Sheriff | Millsboro Trust Co. | 396 | 495 |
| Cannon | John L. Sheriff | Baltimore Trust Co. | 396 | 524 |
| Conway | John J. ^{et ux} | Robert B. Sakemiller, ^{et ux} | 397 | 13 |
| Carmine | J. Brace ^{et ux} | Doris E. Hansen | 397 | 85 |
| Cannon | John L. Sheriff | Elsie Fearins | 397 | 125 |
| Cannon | John L. Sheriff | Curtis Rodney Sharp, Jr. ^{et ux} | 397 | 133 |
| Cannon | John L. Sheriff | E. Frank Collins, ^{et ux} | 397 | 135 |
| Cannon | J. Ralph ^{et ux} | Theodore W. Palmer, Jr. | 397 | 429 |
| Cannon | John L. Sheriff | The Sussex Trust Co. | 397 | 447 |
| Christianson | J. Woodcock ^{et ux} | Roy W. Palmer, ^{et ux} | 397 | 499 |
| Corbi | Joseph A. ^{et ux} | James Sansone, ^{et ux} | 397 | 518 |
| Cannon | John L. Sheriff | George Robert Pittard | 397 | 545 |
| Cottle | James Carlson ^{et ux} | State of Delaware | 390 | 593 |
| Cleary | John M. ^{et ux} | John G. Pruitt, Jr. ^{et ux} | 398 | 17 |
| Cannon | John L. (Sheriff) | Maudie Foulkes | 398 | 31 |
| Cannon | John L. "Sheriff" | Sussex Finance Co. | 398 | 143 |
| Cannon | John L. "Sheriff" | Sussex Finance Co. | 398 | 145 |
| Claire | John L. ^{et ux} | William Clifford Wilson, ^{et ux} | 398 | 558 |
| Clendaniel | John H. ^{et ux} | Alva N. Honovan, ^{et ux} | 399 | 1 |
| Carey | James C. Sr. ^{et ux} | Chester S. Richards, ^{et ux} | 399 | 82 |
| Cannon | John L. Sheriff | Harrison M. Phillips | 399 | 124 |
| Cannon | John G. ^{et ux} | Ford M. Warrington, ^{et ux} | 399 | 194 |
| Cannon | John L. "Sheriff" | Mary H. G. Wagoner | 400 | 100 |
| Cannon | John L. "Sheriff" | J. Linden Barr, ^{et ux} | 400 | 139 |
| Cannon | John L. "Sheriff" | Sussex Finance Co. | 400 | 306 |
| Culver | Job Staten ^{et ux} | Clifford W. Cusey, ^{et ux} | 400 | 384 |
| Cannon | John L. "Sheriff" | Clara L. Evans | 401 | 91 |
| Collins | John B. ^{et ux} | Caleb M. Wright | 401 | 324 |
| Callaway | John Levi, ^{et ux} | Mary Laura Francis, ^{et ux} | 401 | 564 |
| Clendaniel | James A. ^{et ux} | James C. Clendaniel, | 403 | 469 |
| Coverdale | John H. ^{et ux} | W. Martin Atkins | 403 | 512 |
| Carey | James B. ^{et ux} | Walter M. Betts, ^{et ux} | 406 | 389 |
| Carey | John J. ^{et ux} | Howard W. Bramhall, "Trustee" ^{et ux} | 406 | 416 |
| Carey | Joseph H. ^{et ux} | Howard W. Bramhall, "Trustee" ^{et ux} | 406 | 416 |
| Conaway | James H. ^{et ux} | Mary C. Conaway | 407 | 9 |
| Cannon | John L. "Sheriff" | Sussex Finance Co. | 407 | 149 |
| Carey | James B. ^{et ux} | Paul H. Baha, ^{et ux} | 407 | 285 |
| Corbin | Jennie ^{et ux} | Samuel W. Wright, ^{et ux} | 407 | 470 |
| Cannon | John L. Sheriff | Lewis M. Smith, ^{et ux} | 408 | 52 |

02600

| GRANTOR | To | GRANTEE | Book | Page |
|---------------|--------------------------------|---|------|------|
| Coleman. | James W. ^{et al} | Lawrence C. Elliott | 408 | 488 |
| Cannon. | John S. ^{et al} | Woodrow Wilson ^{et al} | 409 | 7 |
| Carey. | John J. ^{et al} | Daniel G. Casey | 409 | 227 |
| Cannon. | John B. ^{et al} | Charles F. Wilson ^{et al} | 409 | 354 |
| Cooper. | Joseph ^{et al} | Julius H. Stoeckel | 409 | 559 |
| Clark. | James A. ^{et al} | Walter B. Robinson ^{et al} | 409 | 596 |
| Clary. | J. Milton ^{et al} | Delmar Methodist Protestant Church | 410 | 14 |
| Carey. | James B. ^{et al} | Leonard O. Post ^{et al} | 410 | 190 |
| Cook. | Joseph F. ^{et al} | Harvey E. Marvel ^{et al} | 410 | 312 |
| Cline. | John W. ^{et al} | William J. Beauchamp ^{et al} | 411 | 23 |
| Corbi. | Joseph A. ^{et al} | Augustin J. Nauphien ^{et al} | 411 | 207 |
| Culver. | John H. ^{et al} | Glenn W. Ward | 411 | 278 |
| Cannon. | John S. Skuff ^{et al} | Harold J. Kruger | 411 | 553 |
| Carvalho. | Joseph ^{et al} | Vincent Lobo | 413 | 82 |
| Cullen. | James G. ^{et al} | John H. Cullen ^{et al} | 413 | 100 |
| Culver. | James G. ^{et al} | Executive Council of the Protestant Episcopal Church in the Diocese of Delaware | 413 | 124 |
| Clark. | James M. ^{et al} | Anna W. Markley | 413 | 221 |
| Carey. | Joseph M. ^{et al} | Leslie S. Keene | 413 | 315 |
| Campbell. | James A. G. ^{et al} | Samuel M. Sloan ^{et al} | 413 | 447 |
| Carmine. | J. Horace ^{et al} | Merrill S. King ^{et al} | 414 | 20 |
| Cullen. | John H. ^{et al} | James E. Cullen ^{et al} | 414 | 260 |
| Cooper. | John W. ^{et al} | George B. Carroll ^{et al} | 414 | 286 |
| Collins, Mrs. | John M. ^{et al} | Delaware Power & Light Co. | 389 | 202 |
| Corbi. | Joseph A. ^{et al} | Delaware Power & Light Co. | 389 | 236 |
| Crocker. | J. Edward ^{et al} | Delaware Power & Light Co. | 389 | 302 |
| Cooper. | J. Franklin ^{et al} | Delaware Power & Light Co. | 389 | 510 |
| Campbell. | James Stuart ^{et al} | Delaware Power & Light Co. | 389 | 302 |
| Carey. | Jason ^{et al} | State of Delaware | 402 | 200 |
| Cullen. | James G. ^{et al} | State of Delaware | 402 | 410 |
| Culver. | Job Stater ^{et al} | Charles F. Haddock ^{et al} | 415 | 272 |
| Culver. | Job S. ^{et al} | Carlos W. Elliott | 415 | 398 |
| Culver. | Job Stater ^{et al} | Vernon W. Parsons ^{et al} | 415 | 532 |
| Carey. | J. Ralph ^{et al} | George Wilson ^{et al} | 415 | 569 |
| Callaway. | Jerome M. ^{et al} | Isabel P. Callaway | 419 | 38 |
| Collins. | Johnson ^{et al} | Richard Tunnell ^{et al} | 419 | 150 |
| Councils. | James G. ^{et al} | Farris Butler ^{et al} | 419 | 94 |
| Cordrey. | John Smith ^{et al} | Delaware Power & Light Co. | 419 | 331 |
| Collins. | John R. ^{et al} | Thomas Pachides | 416 | 70 |

AAD970

GRANTOR

To

GRANTEE

Book Page

| | | | |
|-----------|--------------|----------------------------|---------|
| Callaway, | J. Seeman | Robert S. Brock, | 416 110 |
| Cannon, | Josephine | Guy E. Milligan, | 416 306 |
| Cannon, | John B. | Guy E. Milligan, | 416 306 |
| Cook, | Joseph F. | Courtney Emerson Ruch, | 419 400 |
| Carmine, | Joseph F. | State of Delaware, | 418 164 |
| Chandler, | James S. Jr. | Lutha P. Howard, | 421 193 |
| Carey, | James B. | Ellwood E. Owens | 417 43 |
| Cordrey, | James C. | State of Delaware | 418 24 |
| Carey, | Joseph M. | State of Delaware, | 428 7 |
| Campbell, | James Stuart | William S. Culver, | 422 198 |
| Cordrey, | James C. | Delaware Power & Light Co. | 405 114 |
| Catts, | James | Delaware Power & Light Co. | 405 325 |
| Catts, | James | Delaware Power & Light Co. | 405 330 |
| Culver, | Job Staten | Harley G. Watkins, | 423 297 |
| Cordrey, | John S. | Charles W. W. Moore, | 430 38 |
| Culbreth, | John | Mary Baker McCabe | 423 310 |
| Cooper, | John W. | Ralph Larimore, | 423 592 |
| Copeland, | Joseph C. | William H. Copeland | 424 134 |
| Collins, | Johnson S. | Dale Thompson, | 424 268 |
| Carmine, | Joseph B. | Delaware Power & Light Co. | 430 86 |
| Corcoran, | James W. | Delaware Power & Light Co. | 430 88 |
| Carey, | Joseph M. | Thomas J. Jones | 424 338 |
| Carmine, | J. Horace | State of Delaware | 428 32 |
| Cullen, | James C. | Dwight L. Hopkins | 426 518 |
| Culver, | Job Staten | John L. Gardner | 426 571 |
| Cordrey, | Joseph C. | Roland C. Ellis | 427 10 |
| Culver, | Job Staten | William Weston Pusey, Sr. | 427 189 |
| Collins, | Joseph C. | Millbrook Lumber Co., | 427 574 |
| Carey, | James B. | Col. Edgar S. Stayer, | 429 123 |
| Codrey, | Julia E. | Harlow E. Hearn | 429 443 |
| Campbell, | Joseph H. | Harold D. Smith, Sr. | 431 107 |
| Culver, | Job Staten | Ralph D. Hill, Jr. | 431 146 |
| Cummings, | John C. | Paul Lane Jones | 432 12 |
| Carmine, | J. Horace | Merrill H. King | 432 75 |
| Cooper, | John W. | Delaware Power & Light Co. | 430 320 |

026970

| | GRANTOR | To | GRANTEE | Book | Page |
|--|------------|-------------------|-----------------------------|----------------|---------|
| | Callaway | Kendal | Nehemiah | Callaway | 35 391 |
| | Cannon | Kitturah, etal | Daniel | Cannon | 38 352 |
| | Crocket | Kendal B. | Isaac | Connaway | 42 132 |
| | Crockett | Kendal B. etal | Denton H. | Crockett | 43 360 |
| | Crockett | Kendal B. etal | Elizabeth | Hitchens | 43 361 |
| | Cannon | Leziak, etuy | Levi | Cannon | 49 455 |
| | Carmean | Kendal, etuy | Philip H. | Matthews | 55 40 |
| | Cannon | Kitty (adm) | William | Neal | 56 453 |
| | Cormean | Kendal, etuy | John | Morris (off) | 57 332 |
| | Cannon | Kitty, etal | William | Brown | 57 519 |
| | Collier | Kendal | John H. | Tracy | 63 72 |
| | Cannon | Kitty, etal | William E. | Cannon | 74 467 |
| | Cannon | Kitty, etal | Thomas H. | Brown | 78 199 |
| | Cannon | Kitty | James F. | Brown, etal | 105 54 |
| | Cannon | Kitty | Isaac S. | Siles | 106 548 |
| | Collins | Katie J. etal | Clara M. | Townsend | 137 121 |
| | Cowgill | Kirkley L. ety | Ashby T. | White | 141 458 |
| | Coffin | Kendall M. ety | Selbyville Mfg. Co. | | 176 138 |
| | Coffin | Kendall M. etal | The Selbyville Nat Bank | | 181 127 |
| | Collins | Katie, etal | Edgar L. | Kinder | 188 148 |
| | Collins | Kinsley H. etuy | Charles L. | Friedel | 200 359 |
| | Chittenden | Katherine C. etal | Howard M. | Halls | 213 312 |
| | Clair | Katie T. etal | Joshua J. | Townsend | 217 524 |
| | Coffin | Kendall, etuy | William E. | Kogers, etuy | 227 52 |
| | Colton | Kate T. etal | Peter Parker | Shlech | 236 93 |
| | Cowgill | Kirkley L. ety | Mary H. M. H. | Richards | 257 526 |
| | Cowgill | Kirkley L. ety | With Burgill | Emmertt | 262 1 |
| | Clark | Katherine B. etal | Com. of | Lewis | 281 572 |
| | Cannon | Kitty | Brown M. E. Church Trustees | | 284 163 |
| | Cooper | Katie, etal | State of | Delaware | 287 76 |
| | Church | King M. E. | State of | Delaware | 287 458 |
| | Coffin | Kendall M. | Ella | Evans | 297 72 |
| | Colburn | Kate, etal | William V. | Benson, etal | 297 147 |
| | Coffin | Kendall M. | J. Clifton | Hastings, etuy | 298 73 |
| | Bollins | Kate M. | W. Edwin | Bollins | 300 98 |
| | Cordrey | Kenneth S. etal | Cora L. | Cordrey | 305 146 |
| | Gaultier | Katherine B. | Harley P. | White, etuy | 321 319 |
| | Smith | Katherine, etal | Wilmington Exp. Co., | | 329 327 |
| | Lodwig | Kenneth S. etal | Carl S. | Lodwig, etuy | 333 439 |
| | Card | Kenneth S. etal | Lee A. | Johnson, etuy | 333 336 |

AAD970

| GRANTOR | To | GRANTEE | Book | Page |
|------------|-------------|-------------------------------|------|------|
| Pollius, | Kenny H. | Delaware Rural Electric Assn, | 310 | 141 |
| Bross, | Kathleen E. | Charles B. Trammell, | 367 | 479 |
| Poolbaugh, | Kenneth M. | Charles Thomas Gresh, | 372 | 520 |
| Osgraves, | Kenneth M. | George H. Ewing, | 378 | 518 |
| Calloway, | Kathleen M. | William Richard Justice, | 381 | 433 |
| Craig, | Kathleen M. | Joshua Lloyd Gray, | 392 | 421 |
| Craig, | Kathleen M. | The Atkins Co., | 393 | 591 |
| Coople, | Kathleen | Mary M. Loba | 407 | 534 |

AD970

| | GRANTOR | | To | GRANTEE | Book | Page |
|--------|-------------|-----------------|------------|----------------|------|------|
| | Coverdale | Luke | John | Shark | 23 | 188 |
| | Cannon | Levi, et ux | Joseph | Cannon | 25 | 215 |
| | Collins | Levin, et ux | William | Folk | 25 | 243 |
| | Cadwalader | Lambert, et al | James | Clayton | 25 | 436 |
| | Clendaniell | Luke, et al | James | Russell | 26 | 368 |
| | Conaway | Levin, et ux | John | Langill | 26 | 406 |
| | Conaway | Levin | Selby | Conaway | 26 | 409 |
| | Coutter | Levi | Ephraim | Gordon | 27 | 123 |
| | Clark | Levin | William A. | Clark | 28 | 208 |
| | Callaway | Levin | Daniel | Hasty | 30 | 220 |
| | Collins | Levin | John | Cordrey | 30 | 323 |
| | Cannon | Levin | William | Neal | 31 | 89 |
| AAD970 | Cannon | Levin, et al | James | Conwell | 31 | 462 |
| | Conoway | Levin | James | Jones | 31 | 497 |
| | Cannon | Levin | James | Conwell | 32 | 56 |
| | Cannon | Levin | Hudson | Cannon Jr | 32 | 57 |
| | Callaway | Levin, et al | Daniel | Hastings | 32 | 317 |
| | Crafford | Looey | James | Stebb | 32 | 435 |
| | Coverdale | Luke, et al | Jonathan | Martin | 33 | 3 |
| | Carey | Levin, et al | Rannah | Holloway | 33 | 235 |
| | Clifton | Letecia | John | Booth | 33 | 355 |
| | Carey | Levin, et al | Sophia | Tull | 33 | 464 |
| | Carey | Levin, et al | David | Murry | 33 | 475 |
| | Coverdale | Luke, et ux | Joseph | Carey | 34 | 53 |
| | Cannon | Levin | William | Neal | 34 | 273 |
| | Coston | Levin M. (admr) | Eli | Carey | 34 | 331 |
| | Collins | Levin | Luther H. | Collins | 34 | 364 |
| | Collins | Levin, et ux | Sally | Cathell | 34 | 373 |
| | Coverdale | Luke, et ux | Joseph | Coston | 34 | 449 |
| | Costin | Levin M. (admr) | David | Hazzard, et al | 34 | 450 |
| | Cannon | Levi, et al | Stansbury | Cannon | 34 | 533 |
| | Collins | Levin | Spencer | Cordrey | 34 | 556 |
| | Clark | Levin, et al | Elihu | Holland | 35 | 75 |
| | Coston | Levin, et ux | John | Hazzard | 35 | 84 |
| | Collins | Levin | Abraham | Spencer | 35 | 259 |
| | Coverdale | Luke, et al | Arthur | Milby | 35 | 310 |
| | Costin | Levin M. et ux | Arthur | Milby | 35 | 311 |
| | Collins | Luther H. et al | James H. | Phillips | 35 | 316 |
| | Cannon | Levin, et ux | Hudson | Cannon | 35 | 489 |
| | Callaway | Levin, et ux | Isaac | Callaway | 35 | 491 |

| GRANTOR | | To | GRANTEE | Book | Page |
|------------|----------------------------|------------|-------------|------|------|
| Crawford | Lovey | David | Crawford | 36 | 50 |
| Cannon | Levin, et ux | Cannon | Stingate | 36 | 164 |
| Cannon | Levin | Harry | Jackson | 36 | 242 |
| Conoway | Levin | Thomas | Marvell | 36 | 427 |
| Cannon | Levin, et ux | Isaiah | Cannon | 37 | 115 |
| Carey | Leonard, et ux | John D. | Phillips | 37 | 220 |
| Carey | Levin, et ux | Adam | Bravard | 37 | 438 |
| Coston | Levin (admr) | Robert | Burton | 38 | 4 |
| Crawford | Lovey | Katcliff | Short | 38 | 127 |
| Callaway | Levin | Elijah | Callaway | 38 | 219 |
| Culver | Levin | Samuell | Phillips | 38 | 277 |
| Callaway | Levin, et al | Joseph | Sharp | 38 | 409 |
| Callaway | Levin | Peter | Culver | 39 | 7 |
| Cannon | Levin, et ux | Peter M. | Kust | 40 | 56 |
| Coston | Levin M. admr | Gideon | Shaples | 40 | 356 |
| Clendaniel | Luke, et al | Spicer | Sharren | 41 | 391 |
| Carpenter | Samuell, et ux | Elisha D. | Carpenter | 41 | 422 |
| Crawford | Lovey, et al | John | Robert | 41 | 444 |
| Coverdale | Luke | David | Haggard | 42 | 168 |
| Cathell | Levi, et ux | Richard | Austin | 42 | 348 |
| Carey | Samuell | John | Carey | 43 | 179 |
| Crockett | Louisa, et al | Benton H. | Crockett | 43 | 360 |
| Crockett | Louisa M. et al | Elizabeth | Hitchens | 43 | 361 |
| Cannon | Levi (jr) | Levi | Cannon (dr) | 43 | 381 |
| Crawford | Lovey, et al | Elisha | Crawford | 43 | 454 |
| Collins | Lamberson ^{et ux} | Elizabeth | Cannon | 44 | 35 |
| Carpenter | Laben | Eli | Donovan | 45 | 32 |
| Cooper | Levin, et al | Nathaniel | Horsley | 45 | 126 |
| Carey | Samuell | William V. | Coulter | 45 | 276 |
| Cooker | Levin, et ux | Noah C. | Cooker | 45 | 331 |
| Cooker | Levin, et al | Margaret | Cooker | 46 | 78 |
| Collins | Leak P. et al | Luther | Collins | 46 | 170 |
| Collins | Levin A. et al | Luther | Collins | 46 | 170 |
| Connaway | Levin, et al | Isaac | Connaway | 46 | 233 |
| Cannon | Louisa | Levi | Cannon | 48 | 22 |
| Clendaniel | Luke, et al | Mehemiah | Sharp | 48 | 163 |
| Carey | Levin, et ux | Joseph S. | Barnard | 48 | 392 |
| Coston | Levin M. et ux | Elizabeth | Conwell | 48 | 476 |
| Conoway | Levin, et ux | Phasuerus | Tindal | 49 | 46 |
| Collins | Lamberson ^{et ux} | Benton H. | Marvell | 49 | 218 |

| | GRANTOR | To | GRANTEE | Book | Page |
|--|-------------|-----------------|---------------|---------------|--------|
| | Cleandaniel | Luke, etal | Elias | Fowler | 49 233 |
| | Culver | Levin, etal | Theodore | Phillips | 49 301 |
| | Culver | Leak, etal | Theodore | Phillips | 49 301 |
| | Collins | Luther St. et. | Levin | Collins | 49 323 |
| | Collins | Luther St. et. | Hiram | Collins | 49 324 |
| | Collins | Lambert | Isaac | Collins | 51 188 |
| | Carey | Levin, etal | Nancy | Murray | 51 229 |
| | Collins | Levin A. etux | Hiram M. | Collins | 52 389 |
| | Cannon | Lucy A. | John | Cottingham | 53 499 |
| | Collins | Levin A. | James N. | Phillips | 53 530 |
| | Cordrey | Lorenzo | Thomas | Phillips | 55 18 |
| | Callaway | Levi C. | Luther M. | Williams | 55 49 |
| | Cordrey | Lorenzo H. etal | Jacob B. | Morian | 55 173 |
| | Clogg | Louisa A. | John | Tingle | 55 276 |
| | Catwell | Louisa | Joseph | Vaughan etal | 56 20 |
| | Callaway | Levin, etal | Martin M. | Hearn | 56 370 |
| | Callaway | Levin, etal | Martin L. | Hearn | 56 370 |
| | Conaway | Levin, etal | Noble | Conaway | 56 463 |
| | Callaway | Levin, etal | George M. | Hootten | 56 526 |
| | Cannon | Louder, etal | Nathaniel | Forsy, etal | 58 281 |
| | Collins | Levin A. etal | John T. | Moore | 58 434 |
| | Coverdale | Luke, etal | Alexander | Layton | 60 475 |
| | Callaway | Levin C. etux | Philip H. M. | Cannon | 60 517 |
| | Callaway | Levi C. etux | Hiram C. | Hasting etal | 61 27 |
| | Cannon | Levin, etal | Isaac | Cannon | 61 190 |
| | Callaway | Levin, etux | Isaac | Hearn (of H) | 61 375 |
| | Conaway | Revinia, etal | Hamilton B. | Fruitt | 62 77 |
| | Cannon | Levin J. etal | William B. | Forsy | 62 116 |
| | Cannon | Levin J. etal | William B. | Forsy | 62 120 |
| | Clifton | Revinia, etal | Burton | Bettyman | 62 449 |
| | Cannon | Levin J. etal | John K. | Brown | 62 535 |
| | Cannon | Levin J. etal | John K. | Brown | 62 537 |
| | Cannon | Revinia | Joshua J. | Cannon | 63 186 |
| | Cannon | Levin J. etal | Nathaniel H. | Frickman etal | 63 290 |
| | Callaway | Levi C. etux | John C. | Hest | 63 331 |
| | Cannon | Levin J. etal | Thomas | Hinds Jr. | 63 406 |
| | Callaway | Levin C. et. | Isaac | Hearn | 65 12 |
| | Cannon | Levin J. etal | John H. | Cottingham | 65 16 |
| | Cannon | Levin J. etal | Joseph | Fairgrove | 65 18 |
| | Cannon | Levin J. etal | William M. C. | Jones | 65 19 |

AND 970

| GRANTOR | To | GRANTEE | Book | Page |
|----------|-----------------|--------------|----------------|--------|
| Cannon | Levin J. et al | Mary | Cannon | 65 20 |
| Cannon | Levin J. et al | Charles K. | Cannon | 65 21 |
| Cannon | Levin J. et al | Sarah C. | Cannon | 65 23 |
| Cannon | Levin J. et al | Ann K. | Cannon | 65 24 |
| Collins | Luther H. et al | Danill | Foskey | 65 44 |
| Collins | Luther H. et al | James B. | Foskey | 65 52 |
| Cannon | Levin J. | Jacob H. | Morgan | 65 224 |
| Cannon | Levin J. et al | Jacob H. | Morgan | 65 225 |
| Cannon | Levin J. et al | James | Tarbee | 65 228 |
| Cannon | Levin, et al | Isaac | Connaway | 65 245 |
| Cannon | Levin J. et al | Francis A. | Williams | 65 300 |
| Cannon | Levin J. et al | Joseph | Hairgrove | 65 334 |
| Cannon | Levin J. | Jacob | Knowles | 65 347 |
| Coston | Levin M. et al | William | Pierce | 65 446 |
| Cannon | Levin J. | Jacob H. | Morgan | 65 491 |
| Cannon | Levin J. et al | Charles A. | Cottington | 66 72 |
| Cannon | Levin J. et al | Thomas H. | Harper | 66 260 |
| Cannon | Levin J. et al | James B. | Clarkson | 66 368 |
| Cannon | Levin J. et al | John K. | Brown | 66 373 |
| Cannon | Levin J. et al | Jacob | Knowles | 67 248 |
| Cannon | Levin J. | James M. | Blades | 67 274 |
| Cannon | Levin J. | George H. | White, et al | 67 279 |
| Cannon | Levin J. | Theodore | Mahoney | 67 281 |
| Cannon | Levin J. | Jeremiah | Mahoney | 67 282 |
| Callaway | Levin, et al | Lucien M. | Badley | 68 492 |
| Collins | Levin L. et al | Eben C. H. | Collins, et al | 69 163 |
| Cooper | Levin | John | Cooper | 69 339 |
| Cannon | Levin J. et al | M. E. Church | Staford | 70 389 |
| Cullen | Lidia H. et al | Charles M. | Cullen | 71 381 |
| Cannon | Levin J. et al | Jacob H. | Wallace | 71 669 |
| Cannon | Levin J. et al | Jacob H. | Wallace | 71 671 |
| Colbourn | Levinia, et al | Jonathan | Moore | 72 169 |
| Callaway | Levin S. et al | Thomas H. | Riggin | 72 387 |
| Cannon | Levin J. et al | Jacob | Williams | 72 453 |
| Cannon | Levin J. et al | Mark A. | Shillen | 73 20 |
| Cannon | Levin J. et al | Mark A. | Shillen | 73 22 |
| Cannon | Levin J. et al | William | Lloyd | 73 24 |
| Cannon | Loudler | Thomas H. | Dawson | 73 198 |
| Callaway | Levin S. | Isaac H. | Sirman | 73 379 |
| Callaway | Levin S. | Isaac S. | Jones | 74 29 |

A. 1070

| | GRANTOR | To | GRANTEE | Book | Page |
|--|-----------|-----------------|---------------------|-----------------|--------|
| | Callaway | Levin S. | Thomas F. | Kiggin | 74 288 |
| | Cullen | Lidia H. et al | Catharine V. | Cullen | 74 361 |
| | Callaway | Levin S. | Thomason | Burges, et al | 74 375 |
| | Cannon | Levin J. atty | Jacob | Knowles | 74 545 |
| | Cannon | Levin J. atty | Jacob | Knowles | 74 546 |
| | Cahall | Lizzie A. | James | Brettman | 74 570 |
| | Cannon | Levin J. | Mary | Cannon, et al | 74 575 |
| | Cahall | Lizzie A. | Garret S. | Layton | 74 581 |
| | Cannon | Levin J. et al | Sarah | Scott | 75 180 |
| | Cannon | Levin J. et al | William H. | Adams | 75 231 |
| | Cannon | Levin J. et al | William | Lloyd | 75 366 |
| | Cannon | Levin J. | James M. | Blades | 75 460 |
| | Cannon | Levin J. | John H. | Frankpton | 75 549 |
| | Cannon | Levin J. atty | John H. | Frankpton | 75 550 |
| | Callaway | Levin S. | Thomas L. | Cannon | 75 560 |
| | Cannon | Levin J. atty | Jacob | Knowles | 76 97 |
| | Cannon | Levin J. et al | Isaac | Shillen | 76 217 |
| | Cahall | Lizzie A. | Julia H. | Stillson | 76 317 |
| | Cahall | Lizzie A. | George H. | Stradley | 76 370 |
| | Cannon | Louisa A. et al | Thomas L. | Cannon | 76 494 |
| | Cannon | Louisa A. et al | Thomas L. | Cannon | 76 495 |
| | Cannon | Louisa A. et al | Thomas L. | Cannon | 76 497 |
| | Connaway | Levin | Benton H. | Lindal | 77 17 |
| | Callaway | Levin C. et al | Clement C. | Hearn | 77 103 |
| | Callaway | Levin S. | Samuel | Kinley Jr | 77 170 |
| | Callaway | Levin S. et al | William S. | Callaway | 77 274 |
| | Cannon | Levin J. atty | First National Bank | Seaford | 77 386 |
| | Cannon | Levin J. atty | William T. | Thright | 77 328 |
| | Cannon | Levin J. atty | Mivins J. | Meyer, et al | 77 582 |
| | Cannon | Levin J. et al | Robert E. | Ellis | 78 187 |
| | Carpenter | Lemull, et al | Jane | Carpenter | 78 272 |
| | Cahall | Lizzie A. | David | Ratfield, et al | 78 38 |
| | Collins | Levin P. et al | Julia A. | Kiggin | 78 453 |
| | Cannon | Levin J. et al | Ann K. | Cannon | 78 479 |
| | Cannon | Levin J. et al | George | Hallowell | 78 481 |
| | Cannon | Levin J. atty | George | Hallowell | 78 483 |
| | Cannon | Levin J. et al | George | Hallowell | 78 484 |
| | Cannon | Levin J. atty | Henry C. | Hairgrove | 78 489 |
| | Cannon | Levin J. et al | Theodore D. | Price | 79 57 |
| | Collins | Levin L. et al | Jacob A. | Collins | 79 87 |

AAD970

| GRANTOR | To | GRANTEE | Book | Page |
|------------|--------------------------|-------------------------|------|------|
| Collins | Levin D. et ux | Samuel M. Morris | 79 | 94 |
| Cannon | Levin J. et ux | Joseph S. Messick | 79 | 168 |
| Cahall | Lizzie A. et al | John H. Keller | 79 | 231 |
| Cannon | Lorenzo, et ux | Joshua Fero | 79 | 423 |
| Cannon | Levin J. et ux | David H. Moore | 80 | 39 |
| Cambbell | Lambert, et ux | George Campbell | 80 | 230 |
| Cahall | Lizzie A. et al | Delaware Railroad Co. | 80 | 504 |
| Callaway | Levin S. et ux | Malinda C. Moore et al | 80 | 575 |
| Callaway | Levin S. et ux | Julia A. Kiffin | 81 | 87 |
| Cannon | Levin J. et al | William Calhoun | 81 | 141 |
| Callaway | Levin S. et ux | Samuel Kinney (jr) | 81 | 147 |
| Cannon | Levin J. | Juliet Collison | 81 | 170 |
| Cannon | Levin J. et ux | John H. Downing | 81 | 305 |
| Cannon | Levin J. et ux | William H. Wheatley | 81 | 346 |
| Cannon | Levin J. | Henry L. Hopkins | 82 | 33 |
| Callaway | Levin S. et ux | Joseph Bacon | 82 | 155 |
| Cannon | Levin J. et ux | Henry L. Hopkins | 82 | 164 |
| Cannon | Levin J. | George Hallowell | 82 | 200 |
| Cannon | Levin J. et al | Russell B. Hobbs | 82 | 204 |
| Collins | Lamberton ^{III} | Gillis J. Daughters | 82 | 513 |
| Cannon | Levin J. | Shadrach Blockson | 82 | 580 |
| Collins | Levin D. et ux | John D. McCabe | 83 | 119 |
| Cahall | Lizzie A. et al | William Gray | 83 | 155 |
| Cannon | Levin J. et al | George Hallowell | 83 | 281 |
| Cahall | Lizzie A. et al | Margaret A. Cannon | 83 | 322 |
| Cannon | Louder | Jeremiah McMillly | 84 | 194 |
| Calloway | Levin S. et ux | Edward Taylor | 85 | 39 |
| Cambbell | Lambert, et ux | George C. Blunting | 85 | 269 |
| Cannon | Levin J. et al | Francis J. Williams | 85 | 593 |
| Cannon | Levin J. | Philip H. Custeed | 86 | 138 |
| Cahall | Lizzie A. | Joseph S. Stuart, et al | 86 | 378 |
| Collins | Levin H. | John L. B. H. Carcy | 87 | 289 |
| Cahall | Lizzie A. et al | Joshua Obbe | 88 | 519 |
| Callaway | Levin S. et ux | Joshua H. Marvel | 89 | 498 |
| Cottingham | Avinia C. et ux | Jincy A. Bacon | 90 | 272 |
| Collins | Levin S. et ux | Ebbin C. H. Collins | 90 | 463 |
| Cannon | Levin J. et ux | William Blades | 91 | 447 |
| Cannon | Lorenzo (adm) | William E. Cannon | 92 | 54 |
| Cannon | Lorenzo (adm) | Minor B. Lingo | 92 | 80 |
| Cahall | Lizzie A. | Wellington Patten | 92 | 269 |

| | GRANTOR | To | GRANTEE | Book | Page |
|--|-------------|----------------|----------------------------|--------------------------|----------|
| | Chamberlian | Lewis A. etal | Aaron L. | Chamberlian | 92 428 |
| | Collins | Levin, etal | Euphemia J. | Lewis | 93 153 |
| | Cahall | Lizzie A. | Thomas St. | Skillen | 93 261 |
| | Cahall | Lizzie A. | Philip L. | Cannon | 93 310 |
| | Chandler | Lewis B. ety | William A. | Hazzard | 95 1 |
| | Connaway | Lewis S. etal | Furnel Conaway (of S) etal | | 95 370 |
| | Connaway | Lewis S. | Lovern | Lambden | 95 374 |
| | Connaway | Lewis S. | Sovereign A. | Lambden | 95 375 |
| | Cahall | Lizzie A. | Edbert H. | Layton | 95 413 |
| | Cahall | Lizzie A. etal | Margaret A. | Cannon | 95 428 |
| | Cahall | Lizzie A. | Wellington | Patten | 96 358 |
| | Collins | Levin H. etal | Elijah C. | Short | 96 459 |
| | Collins | Levin H. etal | Elizabeth C. | Wootten | 96 460 |
| | Cahall | Lizzie A. | Annie E. | Dimes | 97 334 |
| | Cahall | Lizzie A. | Joshua H. | Marvel | 98 271. |
| | Cahall | Lizzie A. | Thomas H. | Skillen | 98 560 |
| | Cannon | Levin J. ety | Leonard | Hatfield | 99 242 |
| | Cahall | Lizzie A. | School | District #40 | 99 588 |
| | Cahall | Lizzie A. | Elsey M. | Hill | 100 201 |
| | Cahall | Lizzie A. | George H. | Hilley | 101 285 |
| | Cahall | Lizzie A. | Sallie E. | Rawlins | 101 339. |
| | Cahall | Lizzie A. | Sabra H. | Rawlins | 101 341 |
| | Cooper | Levin T. etal | Samuel H. | Bacon, etal | 102 193 |
| | Coates | Louisa C. etal | Mary E. | Brown | 103 248 |
| | Coates | Leroy T. etal | Mary E. | Brown | 103 248 |
| | Coates | Louisa C. etal | Indianna J. | Coates | 103 250 |
| | Coates | Leroy T. etal | Indianna J. | Coates | 103 250 |
| | Coates | Louisa C. etal | Kennell B. | Coates | 103 252 |
| | Coates | Leroy T. etal | Kennell B. | Coates | 103 252 |
| | Cannon | Levi, ety | William J. | Cannon | 104 127 |
| | Cannon | Levi H. etal | William J. | Cannon | 105 99 |
| | Callaway | Lucy, etal | William B. | Records | 105 417 |
| | Callaway | Levi C. | James H. | Callaway ^{etal} | 106 186 |
| | Cahall | Lizzie A. | Hilber J. | Ridgway | 106 593 |
| | Cahall | Lizzie A. | Mary E. | Adams | 106 594 |
| | Cannon | Levin H. etal | Jacob M. | Jones | 107 85 |
| | Cannon | Levin J. | Elijah | Conaway | 107 445 |
| | Cahall | Lizzie A. | Philip H. | Hilley | 107 478 |
| | Callaway | Lucy, etal | Joseph H. | Beach, etal | 108 507 |
| | Chandler | Lewis Betty | William H. | Chandler | 109 208 |

A1D970

| GRANTOR | To | GRANTEE | Book | Page |
|-------------|-----------------|--|------|------|
| Cahall | Lizzie A. etal | Union M. E. Church ^{ville} Bridge | 109 | 437 |
| Chandler | Lilburn, etux | Georgianna Arnold | 109 | 528 |
| Campbell | Lambert, etux | Mary C. Kollock | 110 | 45 |
| Cahall | Lizzie A. | Joshua S. Dickerson | 110 | 213 |
| Chamberlain | Lewis L. etal | Charles F. Welch | 110 | 494 |
| Coates | Louisa C. etal | Leroy T. Coates | 111 | 554 |
| Collins | Levell H. etux | S. Frank Jones | 112 | 27 |
| Collins | Levin H. etal | Lizzie Shotten | 112 | 434 |
| Collins | Levin H. etal | James C. Betts | 112 | 503 |
| Cahall | Lizzie A. | David H. Carey | 113 | 5 |
| Collins | Lamberson, etal | James H. Simmons | 113 | 414 |
| Conaway | Leah, etal | Edward H. Houston | 115 | 46 |
| Collins | Levi H. etal | John E. Daisy | 115 | 101 |
| Collins | Lydia, etal | Elisha H. Cannon, etal | 115 | 557 |
| Cannon | Levi J. | Annie K. Cannon | 116 | 31 |
| Cannon | Levin J. | Annie K. Cannon | 116 | 64 |
| Campbell | Lambert, etux | Sidney M. Carey | 116 | 258 |
| Carpenter | Louis M. | Thomas H. Carpenter | 117 | 60 |
| Collins | Levin, etal | Philip H. Hawkins | 117 | 186 |
| Collins | Louzz, etal | Philip H. Hawkins | 117 | 186 |
| Collins | Levin H. etal | Peter Mumford | 117 | 406 |
| Clifton | Luther H. etux | John E. James | 119 | 98 |
| Cannon | Levin J. etux | Thomas Brown | 120 | 460 |
| Cannon | Luther H. etux | Francis M. Sum | 121 | 503 |
| Campbell | Lambert, etux | Trustees of Antioch Church | 122 | 138 |
| Carley | Lewis J. | Alfred H. Lekites | 123 | 216 |
| Cahall | Lizzie A. | Mary A. Gray, etal | 123 | 219 |
| Cahall | Lizzie A. | George H. Hillen | 123 | 420 |
| Cahall | Lizzie A. | Delaware K. K. Co. | 124 | 267 |
| Collins | Levin H. etux | Isaac H. James | 125 | 438 |
| Collins | Levin H. etal | James H. Short | 130 | 100 |
| Collins | Levin H. etux | Henry B. Johnson | 130 | 189 |
| Collins | Louisa, etal | Isaac Clendaniel | 131 | 422 |
| Cahall | Lizzie A. etal | Henry P. Cannon | 132 | 208 |
| Cahall | Lizzie A. etal | Philip L. Cannon | 132 | 213 |
| Cahall | Lizzie A. etal | Sallie P. P. Layton | 132 | 216 |
| Cahall | Lizzie A. etal | Ella S. Bucklew | 132 | 224 |
| Cannon | Luther H. etux | David C. Betts | 133 | 169 |
| Campbell | Lambert | Sidney M. Carey | 134 | 46 |
| Carley | Louis J. etux | Thomas A. Marvil | 134 | 361 |

| | GRANTOR | To | GRANTEE | Book | Page | | |
|--|------------|-------------------|-----------------------|-----------------|------|-----|---|
| | Clendaniel | Leonard, et ux | Frederick B. | Gisler | 136 | 198 | |
| | Collins | Levin H. et al | Elizabeth C. | Shooten | 136 | 381 | |
| | Cannon | Levin J. | William H. | Cannon | 136 | 477 | |
| | Coverdale | Levi J. et al | Mary L. | Coverdale | 136 | 482 | |
| | Cahall | Lizzie A. | Ina J. | Gray | 137 | 499 | ✓ |
| | Cannon | Lorenzo B. et ux | Oliver E. | Shilly | 137 | 547 | |
| | Chandler | Louis B. et al | Fred B. | Welch | 138 | 92 | ✓ |
| | Cahall | Lizzie A. et al | Henry P. | Cannon | 139 | 398 | |
| | Cahall | Lawrence M. et ux | William B. | Triutt | 140 | 391 | |
| | Conwell | Lydia E. | Lida C. | Short | 144 | 320 | |
| | Culver | Levin H. et al | Mary E. | Collins | 144 | 355 | |
| | Cannon | Lorenzo B. et ux | J. Henry | Ellis | 144 | 381 | |
| | Corsa | Lucy S. et al | Henry H. | Pusey | 147 | 182 | |
| | Carey | Louis J. et ux | Charlotte B. | Reed | 147 | 388 | |
| | Conbell | Lydia E. | Horace O. | Lockerman | 148 | 489 | |
| | Carey | Louis J. et ux | John H. | Reynolds | 148 | 583 | |
| | Cahall | Lizzie A. | Oscar L. | Layton | 149 | 40 | ✓ |
| | Conwell | Lydia E. | Margaret H. | Fisher | 149 | 70 | |
| | Cahall | Lizzie A. | George H. | Stradley | 149 | 442 | |
| | Campbell | Lydia A. et al | Charles E. | Timmons | 149 | 559 | |
| | Cahall | Lizzie A. | Charles | Lewis | 150 | 447 | |
| | Cahall | Lizzie A. | John H. | Dimes | 151 | 54 | |
| | Cabbage | Luther F. et ux | Henry D. | Cook | 151 | 84 | |
| | Cahall | L. A. | M. A. | Cannon | 151 | 89 | |
| | Cahall | Lizzie A. | Joseph B. | Phillips | 151 | 449 | |
| | Chandler | Lilburne, et al | Harry C. | Southard | 151 | 245 | |
| | Carmine | Levin J. et al | Josephine L. | Carmine | 152 | 527 | |
| | Clifton | Lina Augustus | German D. | Boyce, et al | 154 | 496 | |
| | Cahall | Lizzie A. | Gray and Layton | Development Co. | 155 | 518 | ✓ |
| | Clark | Lillie M. | David H. | Harmon | 157 | 86 | |
| | Cannon | Levi M. et ux | George H. | Cannon | 157 | 403 | |
| | Chandler | Lewis B. et ux | William H. | Conwell | 160 | 82 | |
| | Calhoun | Lavenia A. et al | Henry H. | Smith | 160 | 109 | |
| | Cumminge | Lonie, et al | Ambley | Coulbourne | 160 | 133 | |
| | Cannon | Lorenzo B. et al | Delaware Railroad Co. | | 160 | 575 | |
| | Clifton | Luther, et al | Thomas H. | Stockman | 161 | 456 | |
| | Conaway | Lulu M. et al | William E. | Waller | 162 | 212 | |
| | Chandler | Levin B. et al | Joseph H. | Walls | 162 | 336 | |
| | Cabbage | Luther H. | George H. | Hall | 162 | 386 | |
| | Calhoun | Laura | Frank J. | May | 162 | 405 | |

A4D970

| GRANTOR | To | GRANTEE | Book | Page |
|------------|------------------|----------------|---------------------------|---------|
| Clifton | Luther H. | Levi J. | Sharrington | 164 35 |
| Cross | Lave N. et ux | Benjamin F. | Jones | 165 70 |
| Conner | Leah J. | Maggie A. | Hubb, et al | 165 125 |
| Carmine | Levin T. et al | John H. | Short | 166 344 |
| Conwell | Lillie P. et al | Miranda E. | Clifton | 166 368 |
| Cannon | Lawrence D. | John H. | Cannon | 166 407 |
| Cahall | Lizzie A. | John | Coverdale | 167 255 |
| Coverdale | Levi J. | Nellie S. | Faucett, et al | 167 485 |
| Cassell | Lydia | Hugh | Johnston | 168 231 |
| Callaway | Lida J. et al | Charles S. | Storkman | 169 31 |
| Carey | Louis J. et ux | Annie B. | Gray | 170 236 |
| Clifton | Luther H. et ux | Ollie E. | Griffith | 172 219 |
| Chambers | Lewis A. et ux | Mary E. | Maull | 172 232 |
| Collier | Louis T. | State of | Delaware | 172 335 |
| Collins | Luke E. et ux | Alice V. | Marvil | 173 1 |
| Clendaniel | Louiza, et al | John A. | Erickson ^{et al} | 173 132 |
| Cannon | Lorenzo B. et al | William C. | Bruitt | 173 433 |
| Carmine | Levin T. et ux | Joseph A. | Buckson | 174 226 |
| Clendaniel | Luke J. et ux | Menashe | Sher | 174 289 |
| Cahall | Lizzie H. et al | William E. | Dimes | 174 543 |
| Cahall | Lizzie H. et al | Emma E. | Dimes | 174 546 |
| Clendaniel | Louisa, et al | James H. | Donovan | 174 584 |
| Cahall | Lizzie A. | Maggie E. | Kitch | 175 191 |
| Cooper | Levin T. et ux | William | Games | 176 534 |
| Clark | Laura J. et al | John | Lingo of B. | 177 445 |
| Collier | Louis T. et al | State of | Delaware | 178 72 |
| Cannon | Levin J. | Mary C. | Collins | 178 199 |
| Chandler | Lewis B. et ux | James H. | Palmer | 178 394 |
| Cahall | Lizzie A. | George H. | Skelly | 181 360 |
| Conwell | Lydia A. et al | James O. | Hazard | 182 199 |
| Collier | Louis T. et ux | Joseph H. | Perkins | 182 316 |
| Coulbourn | Lizzie, et al | Benjamin F. | Godby | 182 500 |
| Cahall | Lizzie A. | Lizzie M. | Cahall | 183 464 |
| Cahall | Lizzie M. et al | Lawrence M. | Cahall | 183 475 |
| Cahall | Lizzie M. et al | Joseph L. | Cahall | 183 478 |
| Cahall | Lawrence M. | Joseph L. | Cahall | 183 478 |
| Culver | Louise, et al | Charles E. | Marvell | 186 468 |
| Cahall | Lina, et al | Martin E. | Cox | 186 493 |
| Culver | Louisa, et al | Minnie | Elliott | 186 561 |
| Collins | Luke E. et ux | Christopher C. | Ellis | 188 142 |

| GRANTOR | To | GRANTEE | Book | Page |
|----------|------------------|---------------------------|----------------|---------|
| Cook | Lenora J. etal | James M. | Cleandaniel | 188 451 |
| Cahall | Lizzie A. | Philip H. | Hilley | 190 257 |
| Clifton | Luther H. etal | Herbert G. | Seymore | 190 570 |
| Carmine | Levin T. etal | Herbert S. | Burton | 191 241 |
| Campbell | Levell H. etal | Furman B. | Long, etal | 191 381 |
| Cannon | Lorenzo B. etal | George H. | Smith, etal | 191 400 |
| Campbell | Levell M. etal | Charles | Parker | 191 536 |
| Cannon | Lorenzo B. etal | George H. | Smith, etal | 192 43 |
| Chandler | Lizzie A. etal | Herman | Chandler | 192 388 |
| Cannon | Lock V. etal | Sarah E. | Passwaters | 192 423 |
| Conwell | Lydia E. | Caleb A. | Short | 192 499 |
| Culver | Levin H. etal | Brover Cleveland | Hastings | 193 534 |
| Clark | Lillie May etal | John T. | Allen | 195 335 |
| Cahall | Leander, etal | Elmina | Cahall | 196 83 |
| Clifton | Luther H. etal | Edwood | Hastings | 198 428 |
| Cannon | Lawrence etal | John Roy | Cannon | 200 16 |
| Cannon | Lawrence D. etal | Albert M. | Short | 200 556 |
| Cannon | Lorenzo B. etal | Samuel C. | Loveland, etal | 200 330 |
| Culver | Levin H. etal | Levin A. | Williams, etal | 202 393 |
| Conwell | Lydia J. etal | Joseph H. | Halls | 202 416 |
| Carey | Louis J. etal | Willard M. | Carey | 202 545 |
| Conwell | Lydia J. etal | John Hestley | Bennett | 203 310 |
| Collins | Lillie, etal | Bertha H. | Monroe | 204 234 |
| Comstock | L. Jones | Herman J. | Ockels, etal | 204 374 |
| Collier | Louis T. etal | The Delaware Railroad Co. | | 205 102 |
| Cahall | Lawrence M. etal | Della | Hest | 205 433 |
| Cahall | Lizzie M. etal | Dilla | Hest | 205 433 |
| Conwell | Lydia J. etal | Joseph L. | Black, etal | 206 332 |
| Culver | Levin H. etal | Harry L. | Hitchens | 206 386 |
| Cahall | Lawrence M. etal | Henry J. | Berkins, Co. | 206 528 |
| Cooper | Levin H. | Holand H. | Cooper | 206 569 |
| Cannon | Lorenzo B. etal | Sarah A. | Collins | 207 170 |
| Carey | Lillie P. etal | Ollie H. | Murray, etal | 209 166 |
| Collins | Lizzie, etal | William H. | Collins, etal | 209 219 |
| Conwell | Lydia J. etal | Ella V. | Potter | 209 287 |
| Cahall | Lawrence M. etal | Valentine | Bender | 210 227 |
| Cannon | Levin J. etal | M. S. Vanburkelow, etal | | 211 177 |
| Curtis | Laura B. etal | William F. | Allen | 211 445 |
| Culver | Louisa, etal | William R. | Nabb | 212 131 |
| Culver | Lillie V. | William C. | Culver | 212 195 |

AAD970

| GRANTOR | To | GRANTEE | Book | Page |
|-----------|------------------------------|--------------------------|-----------------------------|---------|
| Candaniel | Louis F. et ux | Charles G. | Haples | 212 208 |
| Culver | Levin J. et ux | George E. | Burris | 212 453 |
| Culver | Lola Helen ^{etal} | H. A. | Derby | 212 512 |
| Chipman | Lida M. et al | Clarence C. | Clifton | 213 31 |
| Culver | Louise, et al | Fattie J. | Marvil | 213 78 |
| Carey | Lillie F. et al | Charles T. | Ralph | 213 133 |
| Carey | Lorenzo, et al | Charles T. | Ralph | 213 133 |
| Croper | Levin J. et ux | Mac C. | Sickerson | 214 77 |
| Collins | Lena V. et al | Annie J. | Evans | 214 379 |
| Carney | Lillie M. et al | William F. | Burbage | 215 133 |
| Culver | Laura T. et al | Alexander | Laws | 215 161 |
| Conwell | Lydia J. et al | John Wesley | Bennett | 215 250 |
| Campbell | Leroy, et al | John T. | Lingo | 216 384 |
| Clarke | Laura, et al | Shirley E. | Stakels | 218 299 |
| Carr | Louis M. ^{et ux} | Henry D. | Lotter, et ux | 219 180 |
| Cannon | Lorenzo B. ^{et ux} | Jacob S. | Messick | 219 184 |
| Collins | Lewis S. et ux | James | Anderson | 219 295 |
| Cahall | Lina, et al | Hammond M. | Harrington, et al | 223 17 |
| Crist | Lillian J. et al | William C. | Shingate | 223 313 |
| Cahall | Lawrence M. ^{et ux} | The State of | Delaware | 224 19 |
| Collins | Lillie, et al | Kyan Atkins | Company | 224 97 |
| Cannon | Lorenzo B. et ux | Mary F. | Short | 224 307 |
| Cannon | Lorenzo B. et al | Mary F. | Short | 224 309 |
| Collins | Lillie, et al | Charles K. | Sodfrey | 224 470 |
| Culver | Lena M. et al | Martha J. | Morgan | 224 473 |
| Collins | Lillie, et al | Chandler | Birds | 224 493 |
| Collins | Lillie, et al | Walter A. | King | 224 500 |
| Collins | Lillie, et al | Edwin C. | Kyan, et al | 225 109 |
| Collins | Lillie, et al | Houston White | Co. | 225 598 |
| Collins | Lillie, et al | Elijah E. | Carey, et al | 226 137 |
| Collins | Lillie, et al | Eben A. | Townsend | 226 173 |
| Collins | Lillie, et al | Carrie M. | Atkins | 226 244 |
| Culver | Levin J. et ux | William M. | Hankford et al | 226 315 |
| Conner | Leah Jane | Nathaniel | et ux ^{et ux} | 226 472 |
| Collins | Lillie, et al | The Commissioners of the | ^{town of Millboro} | 226 555 |
| Collins | Lillie, et al | Charles E. | Parsons | 226 598 |
| Collins | Lillie, et al | Louis | Marks, et ux | 227 177 |
| Collins | Lillie, et al | Hillard E. | Hofland | 227 381 |
| Cannon | Lillie M. et al | E. F. | Nichols | 228 162 |
| Collins | Lida J. et al | Leroy | Campbell, et al | 228 566 |

AD 5670

| | GRANTOR | To | GRANTEE | Book | Page |
|--|------------|--------------------|-------------------------|------------------|---------|
| | Collins | Lida V. et al. | Le Roy | Campbell, et al. | 228 566 |
| | Culver | Luther M. et al. | Robert A. | Culver | 229 357 |
| | Culver | Linwood et al. | Robert A. | Culver | 229 357 |
| | Carey | Lillian L. et al. | Farvey E. | Harrington | 230 103 |
| | Carey | Lillian L. et al. | Ernest L. | Harrington | 230 106 |
| | Collins | Lillie, et al. | Levin J. | Parker | 231 71 |
| | Carmine | Levin T. | Thomas H. | Ingram | 231 350 |
| | Cooper | Lizzie A. et al. | Levin Pratt | Cooper | 231 571 |
| | Cade | Lillian | Alida H. | Lilly | 235 395 |
| | Culver | Lizzie V. et al. | Peter Parker | Stelch | 236 93 |
| | Chipman | Lewis, et al. | Ira | Pittijohn | 236 183 |
| | Collins | Lillie, et al. | Baldwin B. | Moore, et al. | 236 293 |
| | Collins | Lillie, et al. | George S. | Williams | 236 385 |
| | Culver | Lizzie M. et al. | Paul C. | Melheim | 237 35 |
| | Collins | Lilly C. et al. | William Hackett | Newton | 237 280 |
| | Culver | Lizzie M. et al. | George E. | Morse, et al. | 237 525 |
| | Costello | Louis | Valentine C. | Mahr | 239 155 |
| | Collins | Lillie, et al. | William L. | Parker | 239 294 |
| | Cannon | Lawrence D. et al. | State of | Delaware | 241 215 |
| | Carey | LeRoy E. et al. | Sewell | Jones | 241 401 |
| | Carlisle | Lillian, et al. | Coutter | Messick | 241 496 |
| | Cannon | Lillie M. et al. | State of | Delaware | 242 55 |
| | Clendaniel | Leonard S. et al. | Jacob Leonard | Clendaniel | 242 260 |
| | Cannon | Lawrence D. et al. | Benjamin B. | Bowden | 242 389 |
| | Culver | Lola Helm et al. | James E. | Lloyd | 242 398 |
| | Chandler | Louis B. et al. | Harry H. | Fester | 242 573 |
| | Collins | Lillie, et al. | Remrose S. | Hilgus, et al. | 243 272 |
| | Collins | Lillie, et al. | George S. | Williams | 243 415 |
| | Cahall | Lizzie A. | Minnie | Knight | 244 58 |
| | Chipman | Lida M. et al. | Clarence C. | Clifton | 244 572 |
| | Collins | Lillie, et al. | Grace M. E. Church Inc. | | 245 329 |
| | Collins | Lillie, et al. | William T. | Collins | 245 405 |
| | Collins | Lillie, et al. | LeRoy | Moore | 245 468 |
| | Coffin | Lula, et al. | Charles L. | Clendaniel | 246 301 |
| | Collins | Lillie etc. | Ellie Pruitt | Atkins | 246 267 |
| | Carey | Leah A. et al. | State of | Delaware | 247 60 |
| | Carpenter | Levell J. et al. | J. Dudley | Walker | 247 330 |
| | Calloway | Lillian B. et al. | Mary Agnes | James | 248 203 |
| | Collins | Lillie, et al. | Jacob A. | Burton | 249 68 |
| | Cade | Lillian | Henry C. | Sagamond | 249 170 |

AAD970

| GRANTOR | To | GRANTEE | Book | Page |
|-------------------|-----------------|---------------------|----------------|---------|
| Collins | Lillie, etal | Lizzie F. | Parsons | 249 499 |
| Campbell | Lettie A. etal | Horace J. | Rickman | 250 287 |
| Campbell | Lemuel H. etal | Denard H. | Campbell | 250 372 |
| Carpenter | Lemuel J. etal | Millard C. | Halle | 250 392 |
| Campbell | Lemuel H. etal | Mary Emma | Campbell | 251 11 |
| Collins | Lena, etal | Joseph J. | Bowden, etal | 251 29 |
| Coulbourne | Lizzie, etal | Zada M. | Elliott | 251 315 |
| Carey | L. Kate | Mattie | Watson | 251 449 |
| Chazel | Louis K. etal | William | Hallace | 251 552 |
| Carpenter | Lemuel J. etal | Ida | Lithian | 252 456 |
| Carey | Lila, etal | Howard J. | Cooke, etal | 252 484 |
| Clendaniel | Leonard D. | Jacob Leonard | Clendaniel | 254 22 |
| Cordrey | Lillie B. | Preston G. | Bruitt | 254 503 |
| Cordrey | Lillie B. etal | Blanche E. | Smith, etal | 254 512 |
| Collins | Lina B. etal | Robert | Piper | 255 381 |
| Carey | Leroy E. etal | Delmar D. | Red | 255 592 |
| Collins | Lillie, etal | Elijah H. | Downes | 256 171 |
| Collins | Lillie, etal | Robert H. | Hudson | 258 291 |
| Collins | Luke E. etal | Rose J. | Edrey | 258 518 |
| Clogett Leslie B. | Messick etal | Chas. W. | Hopkins, etal | 258 525 |
| Chambers | Lewis J. etal | Thomas K. | Ingram | 260 51 |
| Chase | Leslie E. etal | Lavenia A. | Marsh | 260 55 |
| Conner | Lillie May etal | Charles B. | Shaples | 260 127 |
| Conron | Lorenzo J. etal | Jacob S. | Messick | 260 329 |
| Clifton | Louisa H. | Max | Zimmer, etal | 262 505 |
| Collins | Lillie, etal | Harry H. | Parker | 262 525 |
| Cannon | Lorenzo J. etal | State of | Delaware | 263 14 |
| Cannon | Lorenzo B. | State of | Delaware | 263 16 |
| Culver | Lee L. etal | State of | Delaware | 263 396 |
| Carey | Lizzie E. etal | State of | Delaware | 264 13 |
| Collins | Luke E. etal | State of | Delaware | 264 26 |
| Clendaniel | Louis T. etal | Ermon M. | Postles | 264 96 |
| Chambers | Lewis, etal | Leonora Norman Long | | 264 369 |
| Collins | Lillie, etal | Raymond E. | Moore | 264 399 |
| Chipman | Lida N. etal | Goldberry H. | Hastings, etal | 265 21 |
| Conaway | Lydia K. | Katter | Conaway, etal | 265 467 |
| Carpenter | Lemuel J. etal | Clara H. | Shilley | 265 583 |
| Cordrey | Linden etal | James H. | Lynch, etal | 265 451 |
| Cordrey | Lillian B. | State of | Delaware | 266 366 |
| Culver | Lee L. etal | State of | Delaware | 266 562 |

| | GRANTOR | To | GRANTEE | Book | Page |
|--|---------------|------------------|----------------------------------|------|------|
| | Culver | Kevin W. etal | James D. Lloyd | 306 | 561 |
| | Conaway | Lida etal | James C. Maroil | 307 | 44 |
| | Christopher | William etal | John H. Hastings | 307 | 410 |
| | Cordrey | Lillie B. | State of Delaware | 299 | 4 |
| | Clogg | Polengo, etux | State of Delaware | 299 | 103 |
| | Collins | Kottel, etal | State of Delaware | 299 | 153 |
| | Cannon | Lawrence D. etux | State of Delaware | 299 | 305 |
| | Clark | Houiel, etal | State of Delaware | 299 | 500 |
| | Collins | Lillie M. etal | State of Delaware | 299 | 522 |
| | Casner | Lillie G. etal | William R. McIlvaine | 308 | 42 |
| | Carey | L. Kate, etal | Walter C. Cordrey | 308 | 185 |
| | Carey | L. Kate, etal | H. Blaine Atkile | 308 | 196 |
| | Cole | Ruella, etal | Ruth Marie Friedel | 308 | 344 |
| | Cole | Leroy M. etal | Ruth Marie Friedel | 308 | 344 |
| | Carey | L. Kate, etal | Maurice Ableson, etal | 308 | 367 |
| | Carley | L. Kate, etal | Isaac D. Short | 309 | 7 |
| | Carley | L. Kate, etal | Harry E. Williams, etal | 309 | 9 |
| | Chandler | Lloyd, etux | William Meyer | 309 | 48 |
| | Cottingham | Lulu M. etal | The Town of Seaford, etal | 309 | 482 |
| | Carmean | William, etal | The Town of Seaford, etal | 309 | 482 |
| | Carey | L. Kate, etal | Harbeson B. Hickman | 311 | 383 |
| | Collins | Laura E. (admux) | Anthony Nichols, etux | 311 | 425 |
| | Collins | Luke E., etux | Thomas M. Phillips | 311 | 577 |
| | Collins | Laura E., admux | Eli Salisbury, etux | 312 | 195 |
| | Collins | Luke E., etux | Eastern Shore Public Service Co. | 313 | 348 |
| | Culbreth | Lucinda H. etal | Augusta Elie Morhart | 313 | 522 |
| | Collins | L. Ward, etal | Effe M. Lynch | 314 | 196 |
| | Collins | Laura E. (admux) | Norman C. Baker | 314 | 332 |
| | Collins | Luke E., etux | William E. Collins | 314 | 490 |
| | Carpenters | Samuel J., etux | Clarence Savage, etux | 314 | 529 |
| | Commissioners | Lewis J. | Samuel G. Pierce, Jr., etux | 315 | 181 |
| | Culbreth, | Lucinda, Hall, | James H. W. Thompson | 315 | 388 |
| | Commissioners | Lewis J. | Medhaden Company Inc. | 315 | 497 |
| | Commissioners | Lewis J. | Lewis Sand Company. | 315 | 495 |
| | Commissioners | Lewis J. | Lewis Sand Company. | 315 | 498 |
| | Commissioners | Lewis J. | Lewis Sand Company. | 315 | 501 |
| | Chandler, | Lloyd etal | Charles J. Shea, etux | 316 | 83 |
| | Collins | Lillian H. etal | Fannie Ruzickic | 316 | 294 |
| | Collins | Luke E., etux | Charles G. Ellis | 316 | 291 |
| | Cuff. | Leroy, etal. | Carley B. Jackson, etal | 316 | 465 |

A49370.

| GRANTOR | To | GRANTEE | Book | Page |
|------------------------------|--------------------|--------------------------------------|------|------|
| Orshall | Lee A. | Pauline B. Deale, | 317 | 313. |
| Wm. L. Lee of Sussex County. | | Robert J. Havelton | 317 | 426 |
| Collins | Lydia E. (widow) | Irwin S. Collins, | 320 | 6. |
| Blundaniel | Lester W. et al. | The Halt. Oil Co., | 320 | 123. |
| Lacey | Lee, et al. | Jay M. Klinehen rd , | 320 | 141 |
| Blaggett | Leslie M. et al. | Granville Messick, | 321 | 107 |
| Blundaniel | Lester E. et al. | Elwood M. Blundaniel rd , | 321 | 148 |
| Blaggett | Leslie M. et al. | William M. Brasore | 321 | 253 |
| Clarke | Leona B. et al. | Lawrence C. Elliott, "Trust" | 321 | 545 |
| Blampine | Louisa Lusk | Albert V. Dando | 322 | 239 |
| Lacey | Lee, et al. | Maggie A. Lacey | 324 | 86 |
| Lacey | Lee, et al. | James B. Lacey. | 324 | 152 |
| Collins | Lloyd J. et al. | Baltimore Trust Co. | 324 | 160 |
| Collins | Lizzie M. et al. | Frank C. Hurley | 324 | 212 |
| Collins | Lewis C. et al. | John R. Collins, et al. | 324 | 276 |
| Christopher | Lillian, et al. | Labell L. Linn, et al. | 324 | 389 |
| Cooper | Lewis Wesley, | Addie C. Bralls, et al. | 324 | 583 |
| Galloway | Laura A. et al. | William L. Burtow | 325 | 1 |
| Blampine | Louisa Lusk | John R. Hitchens | 325 | 13 |
| Blundaniel | Linda C. et al. | Nelson W. Abbott. | 325 | 219 |
| Collins | Lizzie M. et al. | Frank C. Hurley, et al. | 325 | 222 |
| Collins | Luke E. et al. | Eastern Shore Cattle & Slaughter Co. | 325 | 353 |
| Cooper | Lewis Wesley, | Paul L. Henry. | 325 | 488 |
| Collins | Lizzie, et al. | State of Delaware | 325 | 86 |
| Orshall | Lawrence M. et al. | State of Delaware | 325 | 90 |
| Collins | Lizzie M. et al. | State of Delaware | 325 | 118 |
| Blaggett | Leslie M. et al. | State of Delaware | 325 | 248 |
| Blaggett | Leslie M. et al. | State of Delaware | 325 | 250 |
| Collins | Lizzie M. et al. | Hubert J. Collins | 326 | 134 |
| Collins | Leona, et al. | Ernest B. Burtow. | 326 | 500 |
| Collins | Lizzie, et al. | Charles R. Gotfrey. | 327 | 161 |
| Collins | Lizzie et al. | Commissioners of Millston | 327 | 501 |
| Hannon | Leona C. et al. | First Natl. Bank of Seaford. | 327 | 520 |
| Lacey | Lucy M. et al. | Charles H. Collins | 327 | 587 |
| Galloway | J. Annie, et al. | Bartha L. Harrington. | 328 | 117 |
| Carpenter | Samuel J. et al. | Henry L. Paganon, et al. | 328 | 172 |
| Collins | Lizzie W. et al. | Billy H. Gust. | 328 | 453 |
| Blundell | Lloyd, et al. | Henry J. Cullow, et al. | 329 | 186 |
| Bradley | Louise E. et al. | Victor A. Moore, et al. | 329 | 202 |
| Lacey | Lucy M. et al. | William H. Short, et al. | 329 | 565 |

11070

| | GRANTOR | To | GRANTEE | Book | Page |
|--|------------|-------------------------------|-----------------------------|------|------|
| | Chipman | Lida M. etal | Clarence C. Clifton, etux | 267 | 82 |
| | Coulbourn | Lee, etal | Greensbury P. Lukes | 267 | 406 |
| | Cordrey | Linden B. etal | William C. Gordy | 268 | 223 |
| | Collins | Lillie, etal | John O. Brittingham | 268 | 594 |
| | Carpenter | Leah E. etal | George Chase | 269 | 332 |
| | Collins | Lida N. etal | Sharen A. Taylor | 269 | 381 |
| | Carey | Lillie P. etal | Harley Moore | 269 | 571 |
| | Carey | Lina A. | Robert H. Quillen, etx | 270 | 133 |
| | Cannon | Lorenzo B. etal | Willard F. Debuty, etal | 271 | 165 |
| | Carey | Lillie P. etal | Francis Parker | 271 | 283 |
| | Culver | Lizzie M. etal | James S. Wilson, etal | 271 | 467 |
| | Clendaniel | Lester H. etx | Annie E. Walls | 272 | 19 |
| | Collins | Lillie, etal | George S. Williams | 273 | 245 |
| | Culver | Levin H. etx | Edward Hastings | 273 | 464 |
| | Cordrey | Larry H. etal | Kalsh Charles Cordrey, etx | 274 | 74 |
| | Carey | L. Kate | Chas. H. Davis Jr. | 274 | 483 |
| | Carey | Lizzie E. etal | State of Delaware | 276 | 38 |
| | Church | Lina M. E. ^{Trustee} | State of Delaware | 276 | 184 |
| | Clark | Leonard, etal | State of Delaware | 276 | 475 |
| | Cooker | L. Pratt, etx | State of Delaware | 276 | 532 |
| | Conaway | Larry H. etx | State of Delaware | 276 | 594 |
| | Crew | Lloyd D. etal | Agnes E. Monigle | 277 | 320 |
| | Cahall | Lawrence M. ^{etal} | Eastern Shore Tab. Ser. Co. | 277 | 430 |
| | Chase | Lessie E. etal | Lavenia A. Marsh | 277 | 491 |
| | Cahall | Lizzie M. | Eastern Shore Tab. Ser. Co. | 277 | 439 |
| | Clendaniel | Lester H. ^{etal} | John D. Beebe | 278 | 25 |
| | Cooker | Linden H. | Elizabeth Cooper | 278 | 212 |
| | Collins | Lillie, etal | Wm. H. Griffin | 278 | 288 |
| | Culver | Levin H. etal | Harry C. Tarbee etal | 278 | 353 |
| | Collins | Lillie, etal | Bertha C. Lofland | 278 | 451 |
| | Chambers | Lewis A. etx | William D. Baynum | 278 | 495 |
| | Carpenter | Lemuel J. etx | Delmar H. Jefferson, etx | 279 | 170 |
| | Curtis | Lottie | Loren J. Curtis | 279 | 390 |
| | Clifton | Louisa H. | Luriah S. Fitzgerald | 280 | 101 |
| | Clendaniel | Lester H. etx | Irvin C. King | 280 | 164 |
| | Collins | Lillie, etal | George E. Walls | 280 | 497 |
| | Conaway | Lizzie E. etal | Minos E. Culver | 280 | 558 |
| | Chipman | Llves, etal | Albert E. Chipman | 281 | 527 |
| | Chipman | Lillian, etal | Albert E. Chipman | 281 | 527 |
| | Culver | Levin H. etx | Elyza E. Hill | 285 | 286 |

AAD970

| GRANTOR | To | GRANTEE | Book | Page |
|-------------|----------------------|--|------|------|
| Cline | Lula B. et al | Del-Mar- Va. Shift Investment Co. 285 | 375 | |
| Collins | Luke C. et al | Peoples Nat. Bank of Laurel | 285 | 580 |
| Chandler | Lloyd, et al | Emil A. Muller, et al | 285 | 562 |
| Cahall | Leander, et al | Everett S. Bryan | 286 | 367 |
| Conaway | Larry J. et al | State of Delaware | 287 | 7 |
| Conaway | Lynna, et al | State of Delaware | 287 | 386 |
| Chandler | Lloyd, et al | Samuel A. Dutt | 288 | 107 |
| Christopher | Lila E. et al | Hanson H. Gibson | 289 | 93 |
| Collins | Luke C. et al | William E. Collins | 289 | 185 |
| Carter | Saura S. | Howard J. Kuhl, et al | 290 | 19 |
| Cooper | Lillie K. et al | Earl J. Cooper | 291 | 22 |
| Curtin | Lillian M. et al | William H. Pruitt | 291 | 204 |
| Campbell | Samuel W. et al | State of Delaware | 292 | 236 |
| Craft | Leon et al | State of Delaware | 292 | 467 |
| Conaway | Lynna et al | State of Delaware | 292 | 515 |
| Crew | Lida Beebe | Joseph S. Kunsman, et al | 293 | 42 |
| Brew | Lida Babest | C Percy W. Burton | 294 | 50 |
| Curtis | Loren J. et al | The Cleveland Petroleum Corp. | 295 | 266 |
| Clendaniel | Leonard C. et al | The Cleveland Petroleum Corp. | 295 | 582 |
| Cary | Lillie et al | Anna H. Webster | 296 | 579 |
| Culver | Levin H. et al | Dallas Dewey Culver | 298 | 164 |
| Carey | Houis J. et al | Roland J. S. March, et al | 300 | 465 |
| Carey | Lawrence S. | Myra E. Carey | 301 | 228 |
| Collins | Lottie Warren, et al | Clifford J. Donovan, et al | 301 | 412 |
| Clark | Leonard, et al | Joseph E. Pepper | 302 | 130 |
| Conoway | Larry J. et al | Norman C. Baker | 302 | 219 |
| Collins | Lottie Warren, et al | Donald C. Morgan, et al | 302 | 245 |
| Cannon | Letitia, et al | Trustees of New Zion M.E. Church, Land | 302 | 376 |
| Collins | Lillie, et al | Oscar H. Campbell | 303 | 184 |
| Cordrey | Lillie B. | Norman C. Baker | 303 | 240 |
| Curtis | Loren J. et al | Joseph Kopas, et al | 304 | 388 |
| Champion | Louisa Donoho | Labell L. Fine | 304 | 392 |
| Culver | Levin W., et al | Annie M. Clifton | 304 | 439 |
| Chandler | Louis B., et al | Margaret P. Waples | 304 | 479 |
| Cordrey | Lynn P. et al | Cora L. Cordrey | 305 | 146 |
| Conaway | Larry J. et al | Charles P. Messick, et al | 305 | 259 |
| Chapman | Lloyd, et al | Douglas B. Road, et al | 306 | 121 |
| Book | Luremyg, et al | Letitia A. Cannon | 306 | 340 |
| Casner | Lillie B. et al | Sadie L. Potter | 306 | 415 |
| Casner | Lillie B. et al | Elmer J. Benson | 306 | 556 |

| GRANTOR | To | GRANTEE | Book | Page |
|---------------------------|-----------------|------------------------------|----------------|---------|
| Sarey | Lucy M. stal. | Walter L. | Sher. stal. | 329 561 |
| Sarey | Lucy M. stal. | Norman L. | Baker. | 330 203 |
| Schandler | Edw. stal. | Vernon H. | Edcott. | 330 467 |
| Schmitt | Lizzie M. stal. | Raymond J. | Baker. | 330 575 |
| Schmitt | Lizzie M. stal. | Jacob S. | Baker. | 330 579 |
| Sullivan | Lee O. stal. | C. Virgil | Paris, stal. | 331 50 |
| Srew | Lloyd D. stal. | Branche C. | Morris, stal. | 331 317 |
| Stought | Lloyd Bruce | Edward J. | Ortt, stal. | 331 339 |
| Council, Mayor and Laurel | Laural | Harold J. | Freeman. | 331 453 |
| Stevens | Lillie, "idm" | Libran J. | Tarkov, stal. | 332 138 |
| Tasner | Lillie S. stal. | John S. | Isaac | 332 234 |
| Schandler | Louise B. stal. | Bernard J. | Robins, stal. | 332 280 |
| Sulvor | Lewis B. stal. | Robert C. | Sunnell, | 332 324 |
| Carpenter | Lemuel J. stal. | Lillie Walker | Baker. | 332 593 |
| Stevens | Lillie M. stal. | Eastern Stone Cut, Sev. Co. | | 333 86 |
| Stearray | Laura A. "idm" | Fannie J. | Callaway. | 333 226 |
| Sarey | Lillie O. "idm" | Joseph C. | Warrington | 333 358 |
| Stames | Louis B. stal. | Lewis D. | Sher., stal. | 333 441 |
| Stoney | Lynn P. stal. | Earl S. | Cooper, stal. | 333 459 |
| Stonray | Layton J. stal. | Raymond J. | Stonray stal. | 334 294 |
| Sullivan | Lillie M. stal. | Grace S. | Sunnighan | 334 300 |
| Sylvan | Linden | Winfield | Barkley stal. | 336 97 |
| Sulvor | Lewis B. stal. | James B. | Sary, Union of | |
| | | Huston Cannon & Co. | | 336 303 |
| Stoney | Lillie B. "idm" | Editha C. | Tingle | 336 313 |
| Srew | Lloyd D. stal. | Ida Mae | Robell | 336 577 |
| Stannon | Louisa B. stal. | Anna B. | Worse | 337 81 |
| Sakall | Lee A. | Joseph J. | Marshall. | 337 595 |
| Shase | Lillie C. stal. | Lillie C. | Shase. | 340 171 |
| Sakall | Lee A. stal. | Rupert O. | Hall, stal. | 340 259 |
| Shase | Lillie C. stal. | William Thomas King, | | 341 126 |
| Shase | Lillie C. stal. | William Thomas King | | 341 126 |
| attorney in fact | Lila | Dr. Carlton | Long, stal. | 341 149 |
| Sarey | L. Ward, stal. | Ello M. Lynch | Sunnell | 342 71 |
| Sullivan | Laura S. stal. | Victor, | Licitustein | 342 191 |
| Porter | Lulu McQuatt | Raymond P. Master | | 342 349 |
| Parroll | L. Pratt, stal. | Eastern Stone Cut, Sev. Co., | | 344 27 |
| Cooper | Larry J. stal. | Elijah B. | Ligge | 344 29 |
| Sulvor | Lillie | Hal M. | McInnan | 344 337 |
| Sarey | Lillie | | | |

AAND970

| GRANTOR | To | GRANTEE | Book | Page |
|----------|-----------------------------|-----------------|-------------------------|---------|
| Barry | Lila | Dwight | Carrick, st | 344.344 |
| Carlisle | Lester L. st | Harace J. | Harmon, st | 345.22 |
| Collins | Louisa Emma | Lelia Pring | Simmons, st | 345.235 |
| Conroy | Lulu M. | William H. | Parsons, st | 345.292 |
| Coordale | Luther P. st | Elijah D. | Pettyjohn | 345.527 |
| Crisis | Lillie M. st | Hayatt F. | Hastings, st | 346.38 |
| Criswell | Lillian J. st | D.M. | Marble, | 346.161 |
| Crockett | Lina C. st | Howard | Lane, jr., | 346.170 |
| Cummins | Lloyd st | Henry | Salvett, | 346.556 |
| Cummins | Lillie M. st | State of | Delaware | 345.156 |
| Cummins | Lillie M. st | State of | Delaware | 345.228 |
| Cummins | Lillie M. st | Howard H. | Dickman | 347.88 |
| Cummins | Lillie M. st | Joseph C. | Harrington | 348.11 |
| Cummins | Lila | John J. | Selkide, st | 348.153 |
| Cummins | Louise P. st | Mabel S. | Patterson, | 348.397 |
| Cummins | Lloyd D. st | Harvey | Jones, Inc., | 348.400 |
| Cummins | Lloyd D. st | Rebekah D. | Lewis, st | 349.307 |
| Cummins | Lloyd D. st | Herbert L. | Cyle, | 349.310 |
| Cummins | Lila | Delmar Louis | Walt, | 349.365 |
| Cummins | Lillie, st | Edouard C. | Galters, st | 350.80 |
| Cummins | Louise C. st | William J. | Brasure, st | 350.93 |
| Cummins | Lillian C. st | James G. | Marshall, | 350.188 |
| Cummins | Louis, st | Thomas | Pearl, st | 351.393 |
| Cummins | Louise J. st | Robert | Jennings, st | 351.463 |
| Cummins | Lloyd J. st | Norman M. | Justice, st | 352.120 |
| Cummins | Lila | Sarah Luoma | Adams | 352.125 |
| Cummins | Lila | Thomas M. | Keith, st | 352.126 |
| Cummins | Lila | Harry J. | Perce, st | 352.467 |
| Cummins | Lloyd J. st | George Franklin | Wells, st | 353.74 |
| Cummins | Lillie Joseph st | J. Edward | Hastings, st | 353.133 |
| Cummins | Lillian M. st | William S. | McQuay, st | 353.220 |
| Cummins | Lillian M. st | Warren C. | Morton | 353.471 |
| Cummins | Lila | Willard J. | Pettyman, st | 355.136 |
| Cummins | L. Crall st | Delaware Trust | Light Co., | 355.228 |
| Cummins | Lillie Joseph st | Ella D. | Grack | 355.352 |
| Cummins | Lloyd J. st | Virginia H. | Shelk, | 355.453 |
| Cummins | Lillie Joseph st | William D. | Gilson | 356.2 |
| Cummins | Lila | Ida A. | Haviland | 356.53 |
| Cummins | Luther L. st | Ester G. | Keith, st | 356.253 |
| Cummins | Lloyd D. st | Francis G. | Barney, st | 356.302 |

AADC70

| GRANTOR | To | GRANTEE | Book | Page |
|-------------|----------------------------|--|------|------|
| Carey | Leah A. ^{stat} | George L. Lynch, ^{stat} | 356 | 419 |
| Collins | Lizzie A. ^{stat} | Delaware Power & Light Co., | 357 | 28 |
| Calhoun | Lynne H. | Delaware Rural Electric Assn, | 310 | 316 |
| Carey | Lillian S. | Delaware Rural Electric Assn, | 310 | 371 |
| Codrey | Larry, ^{stat} | Louis Adleman, | 358 | 257 |
| Carlisle | Lester G. ^{stat} | Robert J. Fisher, ^{stat} | 358 | 388 |
| Christopher | Lillian M. ^{stat} | Amelia M. Kordata, | 359 | 363 |
| Calhall | James ^{stat} | Delaware Power & Light Co., | 360 | 53 |
| Carmean | Lewis C. ^{stat} | Norman J. O'Neal, ^{stat} | 360 | 258 |
| Carey | Linden ^{stat} | Success Trust Co., | 360 | 332 |
| Le Vidant | Louis C. ^{stat} | Yvonne E. Kelly, ^{stat} | 360 | 515 |
| Carmean | Lewis C. ^{stat} | Byron D. Carmean, ^{stat} | 361 | 570 |
| Cade | Lillian | Martin L. Black, ^{stat} | 363 | 60 |
| Carey | Lillie P. | Clifford C. Anderson, Jr., | 364 | 41 |
| Collins | Lottie C. ^{stat} | George Walter Dickerson, ^{stat} | 364 | 292 |
| Carpenter | Samuel J. ^{stat} | Samuel Shapiro, ^{stat} | 364 | 347 |
| Chancellor | Simon P. ^{stat} | Lionel J. Sugrue, ^{stat} | 364 | 563 |
| Carmean | Lewis C. ^{stat} | Delaware Power & Light Co., | 365 | 116 |
| Cooper | L. Platt, ^{stat} | Delaware Power & Light Co., | 365 | 452 |
| Cannon | Rebecca C. ^{stat} | Harold G. Murray, ^{stat} | 365 | 579 |
| Cobb | Lina M. ^{stat} | Mary E. Cook, | 366 | 264 |
| Carpenter | Lillian, ^{stat} | Oliver C. Short, ^{stat} | 367 | 594 |
| Calow | Louise C. ^{stat} | Arthur H. Ellis, ^{stat} | 368 | 42 |
| Calhall | Lamence M. ^{stat} | Warren C. Newton, | 368 | 131 |
| Cole | Luther, ^{stat} | Success Trust Co., | 368 | 535 |
| Carey | Lulu K. ^{stat} | Winfield H. Harper, ^{stat} | 369 | 272 |
| Carey | Lulu K. ^{stat} | George H. Turner, ^{stat} | 369 | 274 |
| Culver | Luther J. ^{stat} | Robert P. Sugrue, ^{stat} | 369 | 437 |
| Carpenter | Lillian S. ^{stat} | Charles H. Richards, | 370 | 343 |
| Shipman | Linda M. ^{stat} | Ella S. Holt, ^{stat} | 370 | 378 |
| Clady | Lela A. ^{stat} | Ella S. Holt, ^{stat} | 370 | 378 |
| Cruiser | Lewis C. ^{stat} | Patias A. Culver, | 371 | 119 |
| Covendale | Lilla K. ^{stat} | Kevin E. Sapp, | 372 | 25 |
| Carpenter | Lillian ^{stat} | Samuel Neam Gilman, ^{stat} | 372 | 219 |
| Copew | Louise M. ^{stat} | Virgil L. M. Lee, ^{stat} | 372 | 524 |
| Cronway | Louise ^{stat} | Mary G. Keller, | 373 | 142 |
| Cooper | Linden R. ^{stat} | John S. Isaacs, | 373 | 346 |
| Chase | Lucius K. ^{stat} | Gessie M. Anderson, | 373 | 398 |
| Claggett | Leslie M. ^{stat} | William A. Hudson, | 373 | 563 |
| Carpenter | Lillian S. ^{stat} | Commissioners of Taxes, | 374 | 50 |

| GRANTOR | To | GRANTEE | Book | Page |
|-------------|---------------------------|---------------------------------------|------|------|
| Lewis | Ludia ^{1st} | William H. Mitchell | 374 | 147 |
| William | Ludia ^{2nd} | Ralph H. Lyons | 374 | 469 |
| William | Rector ^{1st} | Frank ^{1st} | 375 | 186 |
| William | Luther ^{1st} | John S. Johnson | 375 | 329 |
| William | Ludia ^{2nd} | John S. Johnson | 375 | 329 |
| William | Louis ^{1st} | Arnold S. Mibitt | 376 | 148 |
| William | Lillian ^{1st} | Indian River Post #22 American Legion | 376 | 301 |
| Carpenter | Lillian ^{1st} | Oliver C. Scott | 376 | 447 |
| Christopher | Lillian ^{1st} | Henrietta S. McPhilly | 377 | 155 |
| William | Lillian M. ^{1st} | Edna C. Postles | 377 | 277 |
| Carpenter | Lillian | Charles H. Pickards | 378 | 90 |
| Carpenter | Lillian ^{1st} | Jack Lloyd Morton | 378 | 272 |
| Wagner | Lena ^{1st} | Ruby Owen Chatley | 378 | 284 |
| Wagner | Luisa ^{1st} | William S. Johnson | 378 | 323 |
| Shall | Lamucc ^{1st} | State of Delaware | 343 | 22 |
| William | L. Ward ^{1st} | State of Delaware | 343 | 46 |
| William | Lamucc ^{1st} | State of Delaware | 343 | 121 |
| Farey | Lulu K. ^{1st} | Arnold R. Cantrell | 380 | 111 |
| Code | Laura | Stephen St. Beda | 380 | 389 |
| Comer | Lillie May | Joseph M. Leuk | 383 | 32 |
| Corby | Leslie ^{1st} | George ^{1st} | 383 | 227 |
| Barbright | Lucy C. ^{1st} | Shayland H. Rice Jr. | 383 | 250 |
| Code | Laura | Stephen ^{1st} | 383 | 257 |
| William | Lillie M. ^{1st} | James H. Chatley | 383 | 328 |
| William | Lillie ^{1st} | W. Blaine Atkins | 383 | 496 |
| Carpenter | Lillian ^{1st} | Price Everett Luther | 384 | 194 |
| Wormsaw | Lewis ^{1st} | George S. Wooten | 384 | 365 |
| Corbin | LeRoy ^{1st} | Delaware Power & Light Co. | 379 | 30 |
| Carpenter | Lillian ^{1st} | Delaware Power & Light Co. | 379 | 112 |
| Abraham | Louise ^{1st} | Delaware Power & Light Co. | 379 | 302 |
| Collins | Lillie M. ^{1st} | Donald P. Collins | 385 | 333 |
| Campbell | Lillie J. ^{1st} | Edward Hammond | 385 | 277 |
| Recil | Louis M. ^{1st} | Edward J. Leonard | 385 | 305 |
| Collins | Lillie M. ^{1st} | Donald P. Collins | 386 | 15 |
| Corey | Lura ^{1st} | Alma B. Apple | 387 | 8 |
| William | Leonard ^{1st} | Thomas J. Ellis | 387 | 292 |
| Campbell | Lillian ^{1st} | Benjamin H. Adams | 387 | 440 |
| W. Brown | Louis ^{1st} | Ray C. Buxton | 388 | 249 |
| William | Leonard ^{1st} | Wm. Edward Nicholson | 388 | 255 |
| Ordrey | Leta C. ^{1st} | Edmund F. Hickey Jr. | 388 | 336 |

| GRANTOR | To | GRANTEE | Book | Page |
|--------------|--|--|------|------|
| Lombourn. | Laura E. | Charles S. Quimbr. ^{stat} | 391 | 378 |
| Collins. | Lillie A. ^{stat} | Amel J. Long, ^{stat} | 391 | 495 |
| Carpenter. | Lillian S. ^{stat} | Byron K. Abner. | 392 | 6 |
| Chambers. | Lena A. ^{stat} | Jara H. Chambers. | 392 | 187 |
| Coy. | Lacy E. ^{stat} | Helen M. Coy. | 392 | 217 |
| Cooper. | Lester S. ^{stat} | Oscar R. Dennis, ^{stat} | 393 | 417 |
| Collins. | Lonia | Virginia Barrick, | 394 | 208 |
| Piccone. | Louis ^{stat} | Ohio New, ^{stat} | 394 | 212 |
| Case | Lola etal | Iva M. Markes Bishop | 395 | 478 |
| Clyde | Louise M. ^{stat} | Helenopen Acres, Inc. | 396 | 109 |
| Chikram | Louise C. etal | Helenopen Acres, Inc. | 396 | 109 |
| Cromelin | Lillian etal. | Edna Short | 396 | 573 |
| Corbin | Le Roy etal | Lemuel H. Nickman | 397 | 413 |
| Conaway. | Lorrey S. ^{stat} | State of Delaware | 390 | 415 |
| Calhoun. | Lynn H. | State of Delaware | 390 | 347 |
| Calhoun. | Lynn H. | State of Delaware | 390 | 351 |
| Coffin. | Lydia C. etal | State of Delaware | 390 | 24 |
| Cain. | Louis F. etal | Glenn W. Ward | 398 | 182 |
| Campbell. | Lambert W. ^{stat} | Bunting's Nurseries, Inc. | 398 | 263 |
| Clenodaniel. | Lester W. | Clyde Betts, ^{stat} | 400 | 374 |
| Carey. | Leroy F. etal | Town of Milton | 401 | 593 |
| Christopher. | Lillian M. ^{stat} | City of Seaford | 404 | 252 |
| Chandler. | Leonard B. ^{stat} | St. John's Methodist, Episcopal Church of Seaford | 406 | 24 |
| Colflesh. | Lawson Belman ^{stat} (Widow) | Virginia Elie Colflesh | 406 | 44 |
| Cooper. | Lavetta S. | Charles H. Spicer, ^{stat} | 407 | 143 |
| Culver. | Louise E. | Granville A. Reddick, ^{stat} | 407 | 255 |
| Cannon. | Lester F. etal | Southern States Bridgeville Coop., ^{inc} | 407 | 273 |
| Camp. | Loyd F. etal | Glennie Willey | 407 | 296 |
| Carey. | Laurence F. etal | Frank E. Workman | 408 | 27 |
| Carpenter. | Lemuel J. etal | Ralph Reed, ^{stat} | 408 | 35 |
| Craft. | Lester S. etal | Allen B. Craft | 408 | 222 |
| Clark. | Layman etal | Herschel B. Davis, ^{stat} | 408 | 452 |
| Clark. | Layman etal | William W. Davis, ^{stat} | 408 | 453 |
| Clark. | Layman etal | John H. Davis, ^{stat} | 408 | 455 |
| Calhoun. | Lillie Mae etal | Nelle Holston | 409 | 422 |
| Culver. | Lige Bailey | Belmer Methodist Protestant Church | 410 | 14 |
| Chaucer. | Lottie A. etal | Carl Dickerson, ^{stat} | 410 | 67 |
| Camp. | Loyd F. etal | John W. Morris, ^{stat} | 410 | 67 |
| Calhoun. | Luther J. etal | John E. Boardman, ^{stat} | 410 | 67 |

AAD970

358
3168

| GRANTOR | To | GRANTEE | Book | Page |
|------------|-------------------------------|---|------|------|
| Calhoun, | Lighton J. | Harry M. Deputy | 412 | 24 |
| Coffin, | Lydia Adm st | Horace J. st Herman | 412 | 365 |
| Culver, | Louise E. | Sallie C. Ellis | 412 | 432 |
| Carey, | Leroy E. st | M. and H. Lumber Co. | 413 | 318 |
| Carly, | Leroy E. st | The Island Farm, Inc. | 413 | 381 |
| Carey, | Leroy E. st | The Island Farm, Inc. | 413 | 383 |
| Calhoun, | Lilly Mae | Lloyd Chandler | 413 | 470 |
| Cash, | Lloyd E. st | James E. Perry | 414 | 358 |
| Culver, | Linwood | Delaware Power & Light Co. | 389 | 114 |
| Cromelin, | Lilias | Delaware Power & Light Co. | 389 | 115 |
| Calhoun, | Lilly Mae | Delaware Power & Light Co. | 389 | 155 |
| Cooper, | Samuel E. st | Delaware Power & Light Co. | 389 | 375 |
| Camp, | Loyd E. st | Delaware Power & Light Co. | 389 | 430 |
| Carpenter, | Lillian J. st | State of Delaware | 402 | 274 |
| Culver, | Louise E. | Phillip Ernest Elliott st | 415 | 144 |
| Carey, | Lee st | Benjamin Altman, The Delaware st | 415 | 328 |
| Cooper, | Samuel E. | State of Delaware | 418 | 142 |
| Calhoun, | Luther J. st | Ruth E. Wilkins | 420 | 158 |
| Carey, | L. Kate st | Quillen Brothers, Inc. | 416 | 264 |
| Culver, | Luther Franklin st | Emory Fowler Phillips st | 419 | 490 |
| Carpenter, | Lillian st | Fish Products Co. | 419 | 493 |
| Carpenter, | Lillian J. st | Herman Collicott Willey st | 420 | 436 |
| Chudaniel, | Lester D. st | Helena S. Sheldon st | 422 | 172 |
| Carpenter, | Lillian J. st | Delaware Power & Light | 405 | 239 |
| Carpenter, | Lillian J. st | Delaware Power & Light | 405 | 561 |
| Cecil, | Louis M. st | Harry Everett Bates st | 423 | 168 |
| Carmean, | Lewis Q. st | Thomas H. Coker st | 426 | 339 |
| Cannon, | Lillie M. | Fred C. Hill st | 427 | 241 |
| Cahall, | Laurence M. | Warren G. Newton st | 427 | 279 |
| Compton, | Louise Cox | Arthur G. Crisfield st | 427 | 311 |
| Chambers, | Lewis A. st | Sarah H. Chambers | 429 | 53 |
| Carpenter, | Lillian J. st | Cox Distributing Co. | 429 | 181 |

110970

| | GRANTOR | To | GRANTEE | Book | Page |
|--|-----------|----------------|------------|--------------|--------|
| | Coverdale | Mary, etal | William | Fruitt | 23 193 |
| | Creighton | Matthew | William | Huffington | 23 296 |
| | Clarkson | Mary | James | Lock | 24 203 |
| | Cannon | Matthew, etal | Nathaniel | Latchet | 24 206 |
| | Carmean | Milly | Elihu | Thoroughgood | 24 240 |
| | Coverdale | Matthew | Bernal | Coverdale | 24 332 |
| | Cannon | Matthew, etal | James | Fletcher | 25 291 |
| | Cannon | Matthew, etal | Jesse | Cannon, etal | 25 358 |
| | Coverdale | Major, etal | Michael | Nedham | 26 159 |
| | Cannon | Michall, etal | Hales | Spicer | 27 172 |
| | Cannon | Matthew, etal | Isaac | Muzzeck | 27 205 |
| | Cannon | Matthew, etal | Jesse | Cannon | 27 355 |
| | Cannon | Matthew, etal | Edward | Cannon | 27 356 |
| | Corben | Margaret | William | Neal | 27 385 |
| | Creagh | Martain, etal | William | Moore | 29 361 |
| | Clarkson | Major, etal | John | Cray | 29 371 |
| | Creighton | Matthew, etal | Fruitt | Johnson | 37 21 |
| | Codlbourn | Michael, etal | Jesse | Green | 38 164 |
| | Cannon | Minus, etal | John | Tennent | 38 472 |
| | Cannon | Minus, etal | John | Tennent | 38 474 |
| | Campbell | Merril, etal | Merril | Bunting | 39 311 |
| | Culver | Moses | Samuel | Phillips | 39 388 |
| | Collins | Margaret, etal | Zachariah | Pitts | 41 136 |
| | Campbell | Mary | Anderson | Hudson | 41 246 |
| | Carpenter | Messick, etal | Robert | Ingram | 41 451 |
| | Crocket | Mary, etal | Isaac | Connaway | 42 62 |
| | Chambers | Manlove, etal | William | Griffith | 42 177 |
| | Callaway | Mary, etal | George | Phillips | 43 104 |
| | Clarkson | Major, etal | William | Neal | 43 273 |
| | Campbell | Merril, etal | Merril | Bunting | 44 17 |
| | Callaway | Mary, etal | Joseph | Chipman | 44 314 |
| | Cannon | Matthew, etal | William M. | Cannon | 45 18 |
| | Cannon | Matthew, etal | Isaac | Obier, etal | 45 120 |
| | Carpenter | Messick, etal | George St. | Buchanan | 46 184 |
| | Culver | Moses, etal | George | Phillips | 46 284 |
| | Colley | Matilda, etal | John St. | Clifton | 46 324 |
| | Conover | Martha, etal | David | Hazzard | 47 307 |
| | Coard | Mary | John | Burton | 47 457 |
| | Chambers | Manlove, etal | Joel | Carlisle | 50 231 |
| | Chambers | Manlove, etal | Joel | Carlisle | 50 235 |

| GRANTOR | | To | GRANTEE | Book | Page |
|------------|-----------------|---------------|------------------|------|------|
| Connaway | Minos, et al | George St. | Short | 51 | 7 |
| Couller | Margaret, et al | Coleman | Debury | 51 | 485 |
| Carlisle | Manlove, et al | William F. | Revell | 52 | 83 |
| Coffin | Mary | James | Davidson | 52 | 107 |
| Collins | Mary | Benjamin | Stokley | 52 | 202 |
| Collins | Mollen, et al | John | Cottingham | 54 | 408 |
| Coffin | Mary | James | Davidson | 55 | 226 |
| Coulbourn | Michael, et al | William B. | Horsley | 56 | 79 |
| Carlisle | Manlove, et al | David | Hatson | 56 | 148 |
| Coulbourn | Michael, et al | Nathaniel | Horsley, et al | 56 | 182 |
| Croser | Margaret | Noah | Croser | 56 | 374 |
| Cooker | Mary | Louder N. | Hearn | 57 | 337 |
| Cathell | Martha, et al | James M. | Jester | 58 | 241 |
| Cannon | Margaret, et al | Abram | Camker | 59 | 492 |
| Craker | Mollen, et al | Alexander | Layton | 60 | 473 |
| Coulbourn | Michael | Catharine | Kinney | 60 | 492 |
| Collins | Mary | Jacob L. | Carmean | 61 | 117 |
| Cannon | Mary, et al | William B. | Horsley | 62 | 116 |
| Cannon | Mary, et al | William B. | Horsley | 62 | 120 |
| Covey | Mitchel, et al | Owens | Kindler | 62 | 429 |
| Cannon | Mary, et al | John H. | Brown | 62 | 535 |
| Cannon | Mary, et al | John H. | Brown | 62 | 537 |
| Collins | Mary (adms) | Martin L. | Hearn | 63 | 108 |
| Collins | Mary (adms) | John | Morris (off) | 63 | 119 |
| Coursley | Mills, et al | James P. | Coursley | 63 | 147 |
| Cannon | Mary, et al | Nathaniel H. | Hickman et al | 63 | 290 |
| Callaway | Margaret | Charles | Noble | 63 | 318 |
| Cannon | Mary, et al | Thomas | Hinds (gr) | 63 | 406 |
| Clendaniel | Mary, et al | Ivery | Clendaniel et al | 63 | 461 |
| Chandler | Mary E. | James E. | Bowden | 64 | 292 |
| Coursley | Mills, et al | Sylvester | Harmon | 64 | 298 |
| Clendaniel | Margaret, et al | Nehemiah | Shalls | 64 | 311 |
| Carlisle | Manlove, et al | William H. | Katchiff | 64 | 345 |
| Carlisle | Manlove, et al | William H. | Katchiff | 64 | 347 |
| Carlisle | Manlove, et al | Curtis S. | Hatson | 64 | 404 |
| Cannon | Mary, et al | John H. | Cottingham | 65 | 16 |
| Cannon | Mary, et al | Joseph | Hairgrove | 65 | 18 |
| Cannon | Mary, et al | William M. C. | Jones | 65 | 19 |
| Cannon | Mary, et al | Levin J. | Cannon | 65 | 20 |
| Cannon | Mary, et al | Charles H. | Cannon | 65 | 21 |

| GRANTOR | To | GRANTEE | Book | Page |
|----------|----------------------------|--------------|---------------|--------|
| Cannon | Mary, etal | Sarah C. | Cannon | 65 23 |
| Cannon | Mary, etal | Ann K. | Cannon | 65 24 |
| Carlisle | Marlowe, etal | John | Sipple | 65 90 |
| Cannon | Mary, etal | James | Darbee | 65 238 |
| Cannon | Mary, etal | Francis A. | Williams | 65 300 |
| Cannon | Mary, etal | Joseph | Hairgrove | 65 334 |
| Cannon | Mary, etal | Charles A. | Cottingham | 66 72 |
| Cannon | Mary, etal | Thomas K. | Karper | 66 260 |
| Cannon | Mary, etal | James B. | Clarkson | 66 368 |
| Cannon | Mary, etal | John K. | Brown | 66 373 |
| Coulborn | Mitchel, jr | Zebdiel P. | Fountain | 67 101 |
| Cannon | Mary, etal | Jacob | Knowles | 67 248 |
| Campbell | Mary, etal | John P. | Hudson | 68 401 |
| Carlisle | Marlowe K. | William | Hatson | 68 432 |
| Conaway | Minos, etal | George S. | Lloyd | 69 170 |
| Carey | Maria ^{etal} | William F. | Jones | 69 386 |
| Carlisle | Marlowe K. | Henry | Wreeland | 69 494 |
| Covey | Mitchel, etal | John S. | Lacey | 69 515 |
| Coulborn | Michael, jr, etal | Caleb S. | Collison | 70 59 |
| Corner | Mary | Adam | Hallace | 70 276 |
| Campbell | Mary, etal | William | Sharp, etal | 70 279 |
| Cannon | Mary, etal | M. E. Church | Seaford | 70 389 |
| Cullen | Mary, etal | Charles M. | Cullen | 71 381 |
| Collins | Mary Ann ^{etal} | Jonathan | Moore | 71 563 |
| Cannon | Mary, etal | Jacob H. | Hallace | 71 669 |
| Cannon | Mary, etal | Jacob H. | Hallace | 71 671 |
| Collins | Martha, etal | Andrew J. | Rossey | 72 105 |
| Curey | Mary E. ^{etal} | Abel S. | Small | 72 211 |
| Carlisle | Marlowe K. ^{adm.} | Curtis J. | Sibert | 72 346 |
| Cannon | Margaret | Garrett S. | Layton | 72 368 |
| Cannon | Mary, etal | Jacob | Williams | 72 453 |
| Connaway | Minos, etal | Margaret | Williams | 72 491 |
| Cannon | Mary, etal | Mark A. | Hillen | 73 20 |
| Cannon | Mary, etal | Mark A. | Hillen | 73 22 |
| Cannon | Mary, etal | William | Lloyd | 73 24 |
| Conaway | Minos T. etal | Cannon | Hillyer | 74 4 |
| Curey | Mary E. | Albert T. | Johnston | 74 57 |
| Cullen | Mary, etal | Catherine V. | Cullen | 74 361 |
| Curey | Mary E. | Deos | Griffin, etal | 74 407 |
| Connaway | Minos T. etal | James | Sullivan | 74 458 |

AAND370

| GRANTOR | To | GRANTEE | Book | Page |
|----------|----------------|--------------------------------|-------------|--------|
| Cannon | Mary, etal | William E. | Cannon | 74 467 |
| Carlisle | Manlove H. | George H. | Kisler | 74 518 |
| Cannon | Mary, etal | Jacob | Knowles | 74 547 |
| Clark | Mary, etal | Naron H. | Bell | 74 565 |
| Carlisle | Manlove H. | Jesse | Statson | 75 64 |
| Carlisle | Manlove H. | Thomas | Carlisle | 75 102 |
| Cannon | Margaret A. | Joseph | Statson | 75 127 |
| Conaway | Michos, etal | A. G. R. | Hall | 75 274 |
| Coulborn | Michael (jr.) | Philip H. | Custard | 75 296 |
| Cannon | Mary, etal | Levin J. | Cannon | 75 341 |
| Cannon | Mary, etal | Levin J. | Cannon | 75 342 |
| Cannon | Mary, etal | William | Lloyd | 75 366 |
| Cannon | Mary, etal | John H. | Frampton | 75 551 |
| Cannon | Mary, etal | Jacob | Knowles | 76 99 |
| Cannon | Mary, etal | Isaac | Shillen | 76 217 |
| Cannon | Mary, etal | First National Bank of Seaford | | 77 389 |
| Cannon | Mary, etal | William T. | Stright | 77 428 |
| Coulborn | Michael, etal | John | Conaway | 77 441 |
| Cannon | Mary, etal | Moovins J. | Meyer, etal | 77 582 |
| Collins | Miers B. etal | James H. | Welch | 78 61 |
| Cooper | Marga A. etal | Asbury | Hastings | 78 109 |
| Cooper | Mary E. etal | Asbury | Hastings | 78 109 |
| Cannon | Mary T. etal | Thomas H. | Brown | 78 199 |
| Cannon | Mary, etal | Ann H. | Cannon | 78 471 |
| Cannon | Mary, etal | George | Hallowell | 78 484 |
| Cannon | Mary, etal | Henry C. | Hairgrove | 78 489 |
| Cannon | Mary, etal | John H. | Frampton | 79 118 |
| Cannon | Margaret, etal | John H. | Keller | 79 231 |
| Carlisle | Manlove H. | Kiley H. | Bennett | 79 321 |
| Carlisle | Manlove H. | Kiley H. | Bennett | 79 322 |
| Curry | Mary E. | Albert | Curry | 80 74 |
| Collins | Mary A. etal | Harbeson | Hickman | 80 361 |
| Collins | Mary Ida, etal | Harbeson | Hickman | 80 361 |
| Cannon | Margaret, etal | Delaware Rail Road Co. | | 80 504 |
| Collins | Martin, etal | James | Elyer | 81 110 |
| Cannon | Mary, etal | William | Alhoun | 81 141 |
| Coulborn | Michael, etal | William | Williams | 81 321 |
| Cleaver | Mark Metz. | Simeon | Pennwell | 81 412 |
| Cauley | Maria | William F. | Cauley | 81 560 |
| Cannon | Mary, etal | George T. | Kay | 81 564 |
| Cannon | Mary, etal | George T. | Kay | 81 567 |

| | GRANTOR | To | GRANTEE | Book | Page |
|--|-----------|-----------------|---------------------------|--------------|--------|
| | Cannon | Mary, etal | George T. | Kay | 81 571 |
| | Coulbourn | Michael | Caleb S. | Collison | 81 579 |
| | Conaway | Mary J. etal | Curtis S. | Fleetwood | 82 438 |
| | Cannon | Mary, etal | Henry Co. | Cannon | 82 526 |
| | Cannon | Mary E. etal | Henry Co. | Cannon | 82 527 |
| | Coursly | Mary H. etal | Harbeson | Hickman | 83 110 |
| | Coursly | Mary H. etal | Harbeson | Hickman | 83 110 |
| | Cannon | Margaret, etal | William | Gray | 83 155 |
| | Cannon | Mary, etal | George | Hallowell | 83 281 |
| | Cannon | Margaret J. | Levi | Laushe | 83 399 |
| | Coulbourn | Michael, etux | Burton St. | Hurley | 83 421 |
| | Coulbourn | Michael, etux | James | Elzey | 83 422 |
| | Craig | Mary M. | Elizabeth C. | Hegeman | 83 516 |
| | Cannon | Margaret A. | Levi | Laushe, etal | 84 219 |
| | Coulbourn | Michael, etx. | George | Hallowell | 84 342 |
| | Coulbourn | Michael, etx. | Eli | Russum | 84 361 |
| | Cannon | Mary, etal | Eliza | Brown | 85 79 |
| | Cannon | Mary, etal | Francis A. | Williams | 85 593 |
| | Collison | Mary, etal | William St. | Knowles | 86 1 |
| | Conaway | Martha L. | Joshua | Obier | 86 85 |
| | Cooper | Mary H. etal | Charles B. | Elzey | 86 166 |
| | Connaway | Minor T. etx. | Daniel T. | Shost | 86 382 |
| | Connaway | Minor T. etx. | William | Monroe | 87 21 |
| | Coulbourn | Michael, etux | Francis A. | Williams | 87 557 |
| | Carter | Mary M. | George | Russell | 88 337 |
| | Cannon | Margaret A. | Joshua | Obier | 88 519 |
| | Cannon | Margaret A. | Thomas St. | Shillen | 89 33 |
| | Carter | Mary M. etal | Joseph | Argo | 89 261 |
| | Coulbourn | Michael, etx. | William H. | Stevens | 89 283 |
| | Coulbourn | Michael, etux | Margaret J. | Hudson | 89 351 |
| | Collins | Mary B. etx. | James L. | Collins | 89 393 |
| | Carlisle | Marlone K. etx. | James A. | Evans | 89 497 |
| | Carlisle | Marlone K. etx. | Margaret | Masten | 90 538 |
| | Cole | Mary H. etal | Casper F. | Hoag | 91 169 |
| | Cade | Mary C. | Joseph H. | Draper, etal | 91 183 |
| | Collins | Martin, etux | Andrew J. | Horsely | 91 188 |
| | Coulbourn | Michael, etux | William E. | Rogers | 91 492 |
| | Collins | Mary A. etal | Zachariah N. B. T. Murray | | 91 544 |
| | Cordry | Mary E. etal | Isaac H. | Henry | 92 34 |
| | Cannon | Margaret H. | William T. | English | 92 356 |

02070

| GRANTOR | | To | GRANTEE | Book | Page |
|-----------|---|---|-----------------------------------|------|------|
| Collins | Mary A. | Robert H. | Boyce | 92 | 571 |
| Collins | Mary A. | Robert H. | Boyce | 92 | 572 |
| Callaway | Martha ^{etal} | Jacob P. | Shard, etal | 92 | 586 |
| Coulbourn | Michael, etal | Annie E. | Cosh | 92 | 589 |
| Carlisle | Manlove H. | Junction nd Breakwater R. R. Co. | | 93 | 23 |
| Collins | Margaret E. ^{etal} | Euphemia J. | Lewis | 93 | 153 |
| Covey | Mitchell, etal | School Com. | #169 | 94 | 25 |
| Cannon | Margaret A. | Henry P. | Cannon, etal | 94 | 121 |
| Coulbourn | Michael, etal | George E. | Harrington | 94 | 508 |
| Cannon | Margaret A. | Benjamin | Mc Elvaine | 95 | 55 |
| Coulbourn | Michael, etal | Ira | King | 95 | 326 |
| Collins | Mary A. admn. | John M. | Collins | 96 | 50 |
| Collins | Mary A. | Robert H. | Boyce, etal | 96 | 115 |
| Collins | Mary A. | Charles H. | Treat, etal | 96 | 177 |
| Cady | Margaret S. ^{quar} ^{etal} | Asher H. | McCabe | 96 | 267 |
| Coleman | Margaret A. ^{etal} | John S. | Hickman | 96 | 298 |
| Culver | Mary J. | Mitchell H. | German | 96 | 412 |
| Conaway | Minos ^{etal} | Sarah J. | Shoten, etal | 97 | 89 |
| Collins | Mary A. | Harriet H. | Miller | 97 | 149 |
| Coulbourn | Michael, etal | Robert S. | Collegood | 97 | 177 |
| Cannon | Margaret A. | Martin H. | Shelch ^{etal} | 97 | 424 |
| Collins | Mary A. | Samuel A. | Graham | 98 | 24 |
| Clute | Maria, etal | Casper F. | Hoag, etal | 98 | 26 |
| Clute | Maria, etal | Casper F. | Hoag, etal | 98 | 26 |
| Clute | Margaret C. ^{etal} | Casper F. | Hoag | 98 | 30 |
| Coulbourn | Michael, etal | Wm M. | Sullivan | 98 | 77 |
| Collins | Miss B. ^{etal} | Abraham | Kust | 98 | 120 |
| Cooker | Maggie, etal | William H. | Cooker | 98 | 293 |
| Coulbourn | Michael, etal | Isaac H. | Cannon | 99 | 53 |
| Cannon | Margaret A. | Alexander | Ball | 99 | 260 |
| Coulbourn | Michael, etal | William H. | Ridgway ^{etal} | 99 | 282 |
| Coates | Mark A. S. ^{etal} | Bridgville Cemetery Co. | | 99 | 585 |
| Connaway | Minos ^{etal} | School District | Anticote, ^{incorporated} | 100 | 219 |
| Collins | Mary A. | David H. | Boyce | 100 | 296 |
| Collins | Mary A. | David H. | Boyce | 100 | 302 |
| Culver | Matthias ^{adm} | Josiah | Culver | 100 | 592 |
| Connaway | Minos T. ^{etal} | John M. | Dolby | 101 | 98 |
| Cooker | Millard F. | Malvinia V. | Phillips | 101 | 446 |
| Cannon | Margaret A. | Annie E. | Skilly | 102 | 455 |
| Carson | Margaret, etal | Margaret A. | Mc Haig | 102 | 538 |

111070

| | GRANTOR | To | GRANTEE | Book | Page |
|--|-----------|----------------|----------------------|---------------|---------|
| | Chase | Mary K. | Caleb K. | Layton, etal | 104 147 |
| | Clifton | Mary | Mary E. | Clifton, etal | 105 82 |
| | Carey | Mary, etal | Jeffrey O. | Dentley, etal | 105 230 |
| | Collins | Mary A. | Benjamin F. | Fooks | 105 547 |
| | Cannon | Mary M. | Peter S. | Staller | 106 131 |
| | Culver | Matthias, etal | John M. | Brown | 106 303 |
| | Chaplin | Martha J. | Hettie | Sweeney | 107 204 |
| | Coulborn | Michall, etal | Mariah J. | Morgan | 107 324 |
| | Clark | Matthew J. | Henry | Clark | 108 130 |
| | Cannon | Margaret A. | James K. | McSwaine | 108 203 |
| | Calhoon | Miranda E. | William B. | Records (adm) | 108 413 |
| | Cooper | Miranda E. | Gillis S. | Kitchens | 109 3 |
| | Cannon | Margaret A. | Union M.E. Church | Bridgville | 109 437 |
| | Cannon | Margaret A. | Henry P. | Cannon | 109 484 |
| | Coulbourn | Michall, etal | Sallie | Graham | 110 274 |
| | Collins | Mary A. | John | King | 110 319 |
| | Carter | Mary M. | Joseph M. | Hudson | 111 146 |
| | Collins | Mary A. | Joseph | Hilson | 111 391 |
| | Coulbourn | Michial, etal | King Sun Lodge #15 | Seaford | 111 576 |
| | Cannon | Miranda | George H. | Cannon | 114 15 |
| | Collins | Mary A. | Edney | Hilson | 114 72 |
| | Coffin | Major P. | Charles J. | Baker | 114 541 |
| | Cannon | Margaret A. | Henry P. | Cannon | 119 274 |
| | Collier | Mary J. etal | Alfred H. | Hearn | 120 431 |
| | Chandler | Margaret | Elias S. H. | Butler | 120 587 |
| | Conaway | Minos J. | Shepherd | Syndal | 121 8 |
| | Cullen | Mary H. | Charles H. | Cullen | 121 552 |
| | Carmean | Martha J. etal | William J. | Elliott | 121 586 |
| | Chandler | Margaret J. | William H. | Shock | 122 46 |
| | Culver | Matthias, etal | J. Dallas | Marvell | 123 41 |
| | Cannon | Margaret A. | Globe Lodge #40 | S.O.O.F. | 123 81 |
| | Carpenter | Mary J. etal | Georgetown Bt. Assn. | | 126 530 |
| | Cannon | Miranda M. | Greensbury T. Dukes | | 127 67 |
| | Coffin | Major P. | Charles S. | Hamblin | 129 155 |
| | Collins | Mary A. | Minos | Isaac | 129 380 |
| | Carey | Mary J. | May | Carey | 130 162 |
| | Conway | Minos J. | Peter C. | Short | 131 84 |
| | Conaway | Minos J. etal | John K. | Ricards | 131 387 |
| | Connelly | Martha J. | John B. | Quillen | 134 322 |
| | Christian | Minnie etal | Com. of | Rhoboth | 135 367 |

| GRANTOR | To | GRANTEE | Book | Page |
|------------|---------------------------|--------------------------------|------|------|
| Campbell | Margaret F. et al | Rufus D. Lingo | 136 | 160 |
| Coolrdale | Mary L. et al | Success Trust Safe Deposit Co. | 136 | 486 |
| Carey | Mary E. et al | Keuben J. Smith | 139 | 242 |
| Campbell | Meskach, et al | Harry H. Adams | 140 | 442 |
| Coates | Mark A. G. et al | George Ray | 142 | 460 |
| Carey | Mary E. et al | John T. Savage | 143 | 92 |
| Clark | Maggie L. | Joseph B. Anderson | 143 | 538 |
| Clark | Maggie | Emma E. Kelley | 145 | 95 |
| Collins | Mary E. | William J. Stahley | 145 | 354 |
| Carlan | Mary C. et al | Samuel B. Fitchers | 146 | 448 |
| Collins | Mary T. et al | William A. Haines | 147 | 593 |
| Carey | Mary E. et al | Curtis F. Mitchell | 148 | 114 |
| Collier | Mary E. et al | Delaware Railroad Co. | 148 | 321 |
| Campbell | Margaret L. et al | Allie C. Hudson | 149 | 562 |
| Calhoun | Mary E. et al | Edgar H. Jefferson | 150 | 232 |
| Curtis | Mary E. et al | Hermon H. Diebecke | 150 | 324 |
| Compton | Matthias L. | Zachariah West | 151 | 136 |
| Collier | Mary E. et al | Maude J. Phillips | 151 | 331 |
| Clifton | Margaret A. | Mary A. West | 152 | 324 |
| Conwell | Mary T. et al | George H. Hall | 154 | 351 |
| Conoway | Mahos T. et al | Albert H. Smith | 155 | 474 |
| Chipman | Maria adm ^{or} | Frank Jefferson | 155 | 186 |
| Caulk | Mary T. et al | Clare J. Fuhl | 156 | 3 |
| Carey | Mary L. et al | Eugenia Ellis | 157 | 164 |
| Campbell | Margaret L. et al | John H. Braure | 157 | 376 |
| Clendaniel | Mark L. adm ^{or} | D. B. Clendaniel | 157 | 517 |
| Clendaniel | Mark L. adm ^{or} | N. F. Clendaniel | 157 | 564 |
| Campbell | Margaret L. et al | Samuel Drumbly | 158 | 242 |
| Culver | Minor E. et al | William T. Jones | 159 | 115 |
| Chandler | Mary E. et al | Eva H. Smith | 159 | 299 |
| Collins | Martha E. et al | Walter H. Henry | 159 | 404 |
| Casperson | Mabel L. | Nathan Suplee | 160 | 305 |
| Cannon | Martha F. et al | Delaware Railroad Co. | 160 | 575 |
| Colby | Mildred H. | Joseph Gleba | 161 | 147 |
| Carey | Mary A. | William M. Wears, et al | 161 | 268 |
| Carey | Mary E. et al | Philip A. Carey | 161 | 356 |
| Chipman | Martha H. et al | John F. Phillips | 161 | 532 |
| Chandler | Mary E. et al | Joseph H. Hall | 162 | 336 |
| Cannon | Mary A. et al | Margaret E. Hewes, et al | 162 | 573 |
| Carey | Mary A. et al | James Williams | 163 | 231 |

| | GRANTOR | To | GRANTEE | Book | Page |
|-------|-----------|-----------------------------|---------------|----------------|-----------|
| | Cade | Mary C. | John H. | Davidson | 163 405 |
| | Chelton | Mollie, etal | Clara H. | Jockerty | 163 518 |
| | Culver | Martha, etal | John M. C. | Moore | 164 142 |
| I | Caulk | Mary O. etal | Isaac L. R. | Jefferts | 164 160 |
| | Cannon | Martha A. | Frances C. | Tunnell | 164 236 |
| | Collins | Mary Spon ^{etal} | Henry H. | Draper | 164 301 |
| | Cotes | Mark J. S. G. | Isaac L. | Skellin | 165 149 |
| I | Campbell | Manaan S. G. | G. Mordacia | Donoway | 165 481 |
| | Carkuff | Mary, etal | Charles Helch | Edmund | 166 84 |
| | Clifton | Miranda, etal | Joseph H. | Harrington | 167 306 |
| | Cannon | Mollie A. | C. Dalton | Cannon | 168 106 |
| | Caldwell | Mary H. | Hidgely | Bond | 169 446 |
| AD970 | Clifton | Margaret A. | William E. | Carkenter, et. | 170 227 |
| | Cooker | Mary E. etal | Vance B. | Cooker | 170 247 |
| | Callaway | Marion, etal | J. Dallas | Marvil, etal | 171 328 |
| | Caulk | Mary O. etal | Davis O. | Grier | 171 528 - |
| | Cooper | Mary E. etal | William | Cooper | 172 348 |
| | Carry | Marion, etal | Garrison H. | Kied | 173 556 |
| I | Conoway | Mary J. etal | Frank H. | Wilkins | 174 409 |
| | Cannon | Margaret A. | William E. | Dimes | 174 543 - |
| | Cannon | Margaret A. etal | Emma E. | Dimes | 174 546 |
| | Clifton | Martha E. etal | James | Hillijohn | 175 374 |
| | Caultk | Mary O. | Frank L. | Grier | 175 393 - |
| | Caultk | Mary O. | Frank L. | Grier | 175 396 - |
| | Clemm | Mary C. etal | Peter J. | Chambers | 176 494 |
| | Cade | Mary C. etal | Ruther F. | Hilson | 176 512 |
| | Clifton | Miranda E. | George H. | Shales | 177 314 |
| | Clark | Mypers, etal | John | Lingo of B. | 177 445 |
| | Clark | Maurice, etal | John | Lingo of B. | 177 445 |
| O | Chandler | Mary C. etal | James H. | Palmer | 178 394 |
| | Collier | Mary S. etal | William N. | Melson | 179 60 |
| | Collier | Mary J. etal | William N. | Melson | 179 67 |
| | Cannon | Missouria ^{etal} | Hettie J. | Taylor | 179 182 |
| | Collins | Mary G. etal | Albert S. | Fandy | 179 561 |
| | Cahall | Margaret M. ^{etal} | Dora L. | Trueman | 180 284 |
| | Clifton | Martha E. etal | Frank H. | Clifton, et. | 182 325 |
| | Cannon | Missouri H. | Fattie | Taylor | 184 37 |
| | Carlyle | Mary A. etal | Elizabeth | Murphy | 184 386 |
| | Carpenter | Mary F. etal | James | Hillijohn | 184 523 |
| | Culver | Minor E. etal | Henry B. | Overbeck | 185 563 |

| GRANTOR | To | GRANTEE | Book | Page |
|------------|----------------|------------------------------|------|------|
| Clogg | Mary C. etal | Minor B. Lowe | 186 | 37 |
| Conkell | Mary B. | Frank M. Jones | 186 | 276 |
| Collins | Mary C. | John B. Hurley | 186 | 318 |
| Carey | Marie C. etal | Florence E. Johnson | 186 | 347 |
| Coates | Mark A. etal | The Bridgeville Cemetery Co. | 186 | 352 |
| Cannon | Margaret A. | William Hillin | 186 | 474 |
| Cox | Martin E. etal | Jefferson Livingston | 187 | 112 |
| Clifton | Martha E. etal | Harvey E. Wilson | 187 | 509 |
| Clifton | Mame, etal | Harvey E. Wilson | 187 | 509 |
| Cordrey | Mary E. etal | John H. Carey | 187 | 541 |
| Cooker | Mary S. | John H. Oldfield | 188 | 367 |
| Collins | Mary J. | John H. Hudson | 188 | 537 |
| Coulbourn | Moses, etal | Samuel H. Messick | 189 | 295 |
| Chandler | Mary E. | Milton Klaty Co. Inc. | 189 | 460 |
| Carey | Mary E. etal | Charles H. Collins | 191 | 157 |
| Clark | Mary E. etal | Richard H. Adams | 191 | 215 |
| Calhoun | Mary E. etal | Charles B. March | 191 | 277 |
| Calhoun | Mary E. | Harry M. Vickers | 191 | 361 |
| Calwell | Mary K. | Vaughan S. Collins | 192 | 398 |
| Cannon | Minor C. etal | Sarah E. Passwaters | 192 | 423 |
| Collins | Mary J. | Timothy Short | 193 | 429 |
| Culver | Minnie E. etal | Brover Cleveland Hastings | 193 | 534 |
| Coulbourn | Margaret etal | Robert J. Spicer | 194 | 306 |
| Curry | Maria S. etal | William J. Simpson | 194 | 361 |
| Carey | Mary L. etal | Clarence E. Thorton | 194 | 563 |
| Chandler | Mary E. | Town of Milton | 196 | 535 |
| Cade | Mary C. etal | George E. Mege | 197 | 34 |
| Caultk | Mary O. | Joseph A. Forrester | 198 | 97 |
| Covington | Mary E. etal | Ulysses S. Owens, etal | 198 | 130 |
| Covington | Mary E. etal | Ulysses S. Owens | 198 | 132 |
| Covington | Mary E. etal | Harvey H. Owens | 198 | 134 |
| Curry | Mary S. etal | David A. Shockley | 198 | 191 |
| Conaway | Mary L. etal | William D. Todd, etal | 198 | 394 |
| Culver | Minor E. etal | Sallie K. Short | 199 | 160 |
| Coffin | Mary etal | Farmers Bank | 200 | 145 |
| Clendaniel | Minnie M. | John H. Clendaniel | 200 | 191 |
| Cropper | Mary, etal | John S. Allen | 200 | 132 |
| Calhoun | Mary E. | Annie M. Stalls | 200 | 397 |
| Coates | Mabel, etal | Walter J. Gray | 201 | 328 |
| Cordrey | Mary E. admr | Ivan E. Cordrey | 202 | 578 |

| GRANTOR | To | GRANTEE | Book | Page |
|----------|------------------------------|-------------------------------------|------|------|
| Carmine | Maria, etal | Joseph C. Collison | 203 | 511 |
| Calhoun | Mary E. | Roland B. Hunt | 204 | 274 |
| Caulk | Mary O. | Joseph Gray Davis | 204 | 322 |
| Collins | Mary Lyon ^{etal} | Holiday J. Miffin | 204 | 487 |
| Collins | Mal E. etal | John H. Pittyjohn | 204 | 534 |
| Culver | Minos E. etux | James H. Cordrey | 205 | 207 |
| Cooper | Mark, etux | George H. Cordrey | 205 | 289 |
| Calhoun | Mary E. | Thomas H. Littleton | 205 | 311 |
| Collins | Mal E. etal | Burton Donovan | 205 | 318 |
| Collins | Minos E. etal | Irwin S. Lee | 206 | 364 |
| Culver | Minnie E. etal | Harry L. Fitchens | 206 | 386 |
| Calhoun | Mary E. | Charles T. Chester | 207 | 389 |
| Culver | Minos E. etux | Norman O. Dickerson | 209 | 427 |
| Caulk | Mary O. | Charles Dougan. Holzmueller | 210 | 350 |
| Carmine | Mattie S. etal | Harrison H. Wright | 210 | 559 |
| Carmine | Mattie S. etal | William V. Wright | 210 | 562 |
| Cannon | Mary, etal | M. S. Vanburkelow ^{etal} | 211 | 177 |
| Conoway | Mary B. etal | Charles H. Todd, etux | 211 | 402 |
| Culver | Mamie E. etal | William H. Nott, etux | 212 | 131 |
| Cox | Mary M. etal | Ola M. Richardson | 212 | 212 |
| Calhoun | Mary E. | Charles T. Jeter | 212 | 335 |
| Culver | Mamie E. ^{etal} | Charles B. Mey | 212 | 388 |
| Collins | Martimer H. ^{etal} | Annie E. Heathers | 212 | 545 |
| Cannon | Martin H. etux | State of Delaware | 213 | 123 |
| Connaway | Minos Lockit | Mary L. Atkins | 214 | 34 |
| Cooper | Maud J. etal | Navillah O. Carmean ^{etal} | 214 | 156 |
| Calhoun | Mary E. | George S. Lynch | 215 | 16 |
| Cordrey | Mary E. etal | St. Harry Phillips | 215 | 219 |
| Campbell | Mandaen G. etux | Howard Vickers | 215 | 252 |
| Cannon | Missouria H. ^{etal} | Arthur E. Smart, etux | 215 | 360 |
| Culver | Minos E. etux | Minnie S. Oliphant | 215 | 467 |
| Culver | Minos E. etux | James T. Chipman, etal | 216 | 69 |
| Cobb | Mattie, etal | Joshua J. Townsend | 217 | 524 |
| Collins | Mary Reed, ^{etal} | Walter A. Reid, etux | 218 | 69 |
| Calhoun | Mary Elizabeth | Ira Pittyjohn | 218 | 297 |
| Campbell | Mandaen G. etux | Howard Vickers | 218 | 573 |
| Clifton | Mary E. etal | Joseph M. Lank | 219 | 247 |
| Cain | Mary E. | William H. Wright Jr. | 219 | 293 |
| Calhoun | Mary E. | Amanda Stooms | 221 | 89 |
| Cox | Martin E. etux | Walter J. Mills | 223 | 53 |

AAND70

| GRANTOR | To | GRANTEE | Book | Page |
|----------------|--------------------|---------------|----------------|---------|
| Crist | Moses C. etal | William C. | Hingate | 223 313 |
| Conoway | Mary M. | Alfred C. | Short | 224 38 |
| Collins | Mary Tyson | Robert L. | Lane | 225 143 |
| Chipman | Martha etal | Alfred E. | Chipman | 225 264 |
| Culver | Minos E. etal | Solda E. | Tolby, etal | 227 38 |
| Conoway | Mary B. etal | William L. | Conoway | 227 593 |
| Culver | Martha L. etal | Arthur E. | Messick | 228 205 |
| Costis | Mary S. etal | Robert A. | Culver | 229 357 |
| Carey | Mollie S. etal | Benjamin B. | Jones | 231 447 |
| Cobb | Winnie etal | Elijah J. | Gray | 232 4 |
| Cullen Mary | Virginia | George H. | Mears | 234 382 |
| Calhoun | Mary E. | Walter | Conaway | 237 138 |
| Cochran | Mary E. etal | James Y. | Lewis | 237 197 |
| Clyde Margaret | Burns, etal | Wildred Clyde | Miller | 238 221 |
| Chipman | Martha etal | Albert E. | Chipman | 240 238 |
| Coulbourn | Mary S. Trust | State of | Delaware | 241 178 |
| Carmean | Mary A. etal | Emory S. | Foskey, etal | 243 144 |
| Coker Mabel | Barwick, etal | James Roy | Barwick | 243 176 |
| Chandler | Mary E. | Clarence B. | Reid | 247 587 |
| Cannon | Mollie A. etal | Edkton S. | Adams, etal | 249 126 |
| Conaway | Mabel E. | John F. | Cranston | 249 302 |
| Cochran | Mary E. etal | Lester H. | Johnson | 249 462 |
| Cannon | Mary E. etal | Melissa V. | Risler | 249 479 |
| Conoway | Mary B. | Halsh L. | Scott | 249 559 |
| Cordery | Mildred G. etal | Joseph J. | Bowden | 251 29 |
| Conoway | Mary | Mary B. | Stock | 251 52 |
| Cambell | Mary Emma | Jennard J. | Cambell, etal | 251 218 |
| Carey | Maggie P. etal | Lydia M. | Mathis | 251 243 |
| Cheney | Margaret Kline | Edith | Cheney | 252 465 |
| Conoway | Mary B. | Nelson J. | Meredith, etal | 253 256 |
| Clyde Margaret | Burns, etal | C. Roscoe | Hoffman | 254 563 |
| Conaway | Mary B. | Thomas | Marshall, etal | 255 60 |
| Conaway | Martha Burton etal | Samuel E. | Crowley | 255 68 |
| Cannon | Missouri H. etal | Thomas S. | Purse | 255 149 |
| Campbell | Mrs. Ida, etal | Charles M. | Jackman | 255 239 |
| Campbell | Mita H. etal | Joseph S. | Stells, etal | 255 250 |
| Culver | Minos E. etal | Hatson J. | Moose | 257 366 |
| Cannon | Winnie, etal | Norman J. | Stebb | 259 95 |
| Conner | Mary C. | Horace G. | Sirman Jr. | 260 165 |
| Cannon | Martha F. etal | Jacob S. | Messick | 260 329 |

| GRANTOR | To | GRANTEE | Book | Page |
|------------------------------|------------------|---------------------------------|---------------------------|---------|
| Clark | Mary E. etal | James H. | McCloaine ^{etal} | 260 412 |
| Culver | Minos E. etux | William V. | Wright, etal | 260 475 |
| Chamberlain | Mary A. | Seth L. | Chamberlain | 260 554 |
| Clements | Mary E. etal | Sol Edmon ^{and} Son | | 261 130 |
| Coulbourn | Mary, etal | Henry N. | Morgan, etux | 261 408 |
| Cranston | Maude A. etal | Ruth | Wainwright | 262 395 |
| Conaway | Mary B. | State of | Delaware | 263 100 |
| Cannon | Martha F. | Lorenzo B. | Cannon | 263 251 |
| Culver | Minos E. etx | State of | Delaware | 264 4 |
| Cherry | Martha, etal | William A. | Watson | 264 554 |
| Calhoun | Mary J. etal | State of | Delaware | 266 256 |
| Clendaniel | Mary, etal | State of | Delaware | 266 549 |
| Chipman | Mary J. | James T. | Chipman | 267 180 |
| Conaway | Martha E. etal | Samuel C. | Crowley | 267 243 |
| Callaway | Maggie C. etal | Harvey L. | Oliphant | 267 384 |
| Coursey | Mary F. | Tom. J. H. | Johnson | 269 125 |
| Cobb | Minnie A. | Eastern Shore Pub. Ser. Co. | | 270 293 |
| Conaway | Mary B. | John | Tittimer, etx | 271 240 |
| Carter Margaret Troy, etal | | Herbert S. | Burton | 272 229 |
| Culver | Milton L. etal | Kevin St. | Culver | 272 465 |
| Chichester | Maude A. etal | Wells Lumber Co | | 272 577 |
| Carlisle | Millard, etux | Hannie T. | Horner | 273 274 |
| Campbell | Mattie A. etal | Lydia F. | Jones | 273 377 |
| Cannon | Minnie, etal | Hilson C. | Watfield | 274 2 |
| Culver | Minos E. etux | Eastern Shore Pub. Ser. Co. | | 274 396 |
| Cannon | M. F. etux | Eastern Shore Pub. Ser. Co. | | 275 513 |
| Church Mt. Zion A.M.E. Trus. | | State of | Delaware | 276 247 |
| Cobb | Minnie A. | State of | Delaware | 276 313 |
| Church Mt. Herman M.P. Inc. | | State of | Delaware | 276 506 |
| Cannon | Margaret K. etal | John Howard Lyone, etux | | 277 109 |
| Cannon | Martin F. etx | Joseph W. | Lord, jr. | 278 16 |
| Clendaniel | Mattie M. | John D. | Beebe | 278 25 |
| Corey | Mary A. | Eastern Shore Pub. Ser. Co. | | 278 381 |
| Culver | Minos E. etal | Laurel Keatty Co. | | 278 512 |
| Canby Margaret Waterman | | Fidelity Philadelphia Trust Co. | | 278 547 |
| Campbell | Maggie L. etal | Hilmore M. | Rogers | 279 93 |
| Campbell | Malid E. etal | Hilmore M. | Rogers | 279 93 |
| Caley | Maggie, etal | Mary E. | Alexander | 279 391 |
| Cannon | Missouri A. | William O. | Johnson | 279 484 |
| Coulbourn | Milton S. etal | Harry C. | Farber | 280 173 |

AAD970

| GRANTOR | To | GRANTEE | Book | Page |
|-----------------|-------------------|---------------------------------|------------------|---------|
| Coulbourn | Mary S. et al | Harry C. | Sarber | 280 173 |
| Chamberlain | Mary S. et al | Wool | Crist | 280 410 |
| Creadick | Margaret E. et al | Levi | Harmon, et al | 280 592 |
| Core | Mildred H. et al | Atlantic Coast and Inland Coy. | | 282 509 |
| Campbell | Mary Emma | Janiell H. | Coulbourn, et al | 283 152 |
| Clendaniel | Maude V. et al | Minnie L. | Veser | 283 163 |
| Cullen | Mary V. et al | United States of America | | 283 195 |
| Calhoun | Mary E. | Walter | Conaway of N. | 283 523 |
| Coker | Mabel, et al | Edwin V. | Scheltze | 284 375 |
| Cordrey | Mary M. et al | Walter S. | Hughes, et al | 285 85 |
| Carey | Mary E. | Maggie S. | Kussell | 285 166 |
| Collins | Mary E. et al | H. Ellwood | Sright | 286 1 |
| Cohen | Maurice, et al | Norman T. | Stebb, et al | 286 415 |
| Cooker | M. Maude, et al | John W. | Syndall | 286 526 |
| Conaway | Mary K. | Florence | Todd | 286 563 |
| Conaway | Minos, et al | State of | Delaware | 287 7 |
| Causey | Mildred, et al | State of | Delaware | 287 116 |
| Causey | Maria, et al | State of | Delaware | 287 116 |
| Culver | Minos E. et al | State of | Delaware | 287 236 |
| Church Mt. Zion | M. E. Trustees | State of | Delaware | 287 352 |
| Chisman | Warring, et al | State of | Delaware | 287 411 |
| Cabbage | Mary D. et al | Annie | Smythe, et al | 288 264 |
| Carey | Martin J. | George V. | Messick | 288 468 |
| Cordrey | Margaret S. | George H. | Phillips | 288 510 |
| Coffin | Minnie L. | Leade S. | Short, et al | 289 42 |
| Carey | Martin O. (shff) | Reginal | Mariner | 289 454 |
| Carey | Martin J. (shff) | Algia K. | Mariner | 289 464 |
| Carey | Martin O. (shff) | Peoples Natl Bank of Laurel | | 289 465 |
| Carey | Martin J. (shff) | William | Kelby | 289 467 |
| Carey | Martin O. (shff) | Milford | Trust Co. | 289 515 |
| Carey | Martin J. (shff) | William V. | Benson, et al | 289 576 |
| Carey | Martin J. (shff) | Milford | Trust Co. | 289 578 |
| Carey | Martin J. (shff) | Edward B. | Collins, et al | 289 580 |
| Carey | Martin J. (shff) | William H. | Subbs, et al | 290 305 |
| Cordrey Mary E. | Anderson, et al | William E. | Moose | 290 459 |
| Carey | Martin J. (shff) | Ella V. | Calhoun | 290 421 |
| Carey | Martin O. (shff) | Milford | Trust Co. | 290 537 |
| Collins | Maggie, et al | Charles B. | Stee | 290 547 |
| Carey | Martin O. (shff) | Kent and Sussey B. and L. Assn. | | 290 558 |
| Carey | Martin O. (shff) | Charles H. | Abbott | 290 576 |

ADD 70

| | GRANTOR | To | GRANTEE | Book | Page |
|--|-------------|--------------------|-------------------------------------|------|------|
| | Carey | Martin O. shff. | George B. Kuo, etal | 297 | 10 |
| | Carey | Martin O. shff. | Lillie V. Fleetwood | 297 | 26 |
| | Carey | Martin O. shff. | The Sussex Trust Company | 297 | 67 |
| | Clifton | Mary E. etal | John St. Skille, etal | 297 | 71 |
| | Carey | Martin O. shff. | The Sussex Trust Company | 297 | 100 |
| | Carey | Martin O. shff. | Selbyville Manufacturing Co. | 297 | 121 |
| | Carey | Martin O. shff. | Elmer Swain | 297 | 127 |
| | Carey | Martin O. shff. | Edmund Mitchell | 297 | 144 |
| | Carey | Martin O. shff. | Sigmund S. Stewart | 297 | 180 |
| | Carey | Martin O. shff. | William Leach | 297 | 202 |
| | Carey | Martin O. shff. | Farmers Bank | 297 | 235 |
| | Carey | Martin O. shff. | Addie J. Derrickson | 297 | 249 |
| | Christensen | Marie | Thelma Carpenter | 297 | 270 |
| | Carey | Martin O. shff. | Baltimore Trust Company | 297 | 275 |
| | Carey | Martin O. shff. | Selbyville Manufacturing Co. | 297 | 285 |
| | Carey | Martin O. shff. | James H. Lattomue, Esq. | 297 | 357 |
| | Carey | Martin O. shff. | James H. Latchum | 297 | 321 |
| | Cooper | Mary H. etal | Albert S. Ralph, etal | 297 | 350 |
| | Curtaway | Mary St. | The Peoples National Bank of Laurel | 297 | 382 |
| | Callaway | Mary St. executrix | The Peoples National Bank of Laurel | 297 | 382 |
| | Carey | Martin O. shff. | The Farmers Bank | 297 | 413 |
| | Carey | Martin O. shff. | Louis A. Drepler | 297 | 422 |
| | Coverdale | Marshall S. etal | Hillsboro Queen Anne Co. of Crps. | 297 | 444 |
| | Coverdale | Marshall S. etal | Hillsboro Queen Anne Co. of Crps. | 297 | 448 |
| | Carey | Martin O. shff. | Baltimore Trust Company | 297 | 516 |
| | Culver | Mrs. E. Trues. | Linwood Ray Otwell | 297 | 518 |
| | Carey | Mary, widow | Lillie Rhodes | 297 | 523 |
| | Cooper | Mary H. etal | Edna F. Barr | 298 | 42 |
| | Carey | Martin O. shff. | Berlin Band & Assn. | 298 | 140 |
| | Coble | Mabel, etal | William E. Horner | 298 | 152 |
| | Carey | Martin O. shff. | Robert Keese Layton | 298 | 182 |
| | Carey | Martin O. shff. | Robert K. Layton | 298 | 185 |
| | Carey | Martin O. shff. | Jacob O. Brown, Sr. | 298 | 366 |
| | Carey | Martin O. shff. | Lida M. Reynolds | 298 | 368 |
| | Carey | Martin O. shff. | Mary H. Farmer | 298 | 434 |
| | Carey | Martin O. shff. | Morgan L. Steele | 298 | 437 |
| | Carey | Martin O. shff. | Sharon Knox | 298 | 451 |
| | Carey | Martin O. shff. | Victor J. Carmine etal | 298 | 470 |
| | Carey | Martin O. shff. | Sussex Trust Co. Laurel Branch | 298 | 473 |
| | Carey | Martin O. shff. | Sussex Trust Co. Laurel Branch | 298 | 475 |

AAD970

| GRANTOR | To | GRANTEE | Book | Page |
|-----------|---|----------------------------------|------|------|
| Carey | Martin O. Shff | Sussex Trust Co. Laurel Branch | 298 | 477 |
| Carey | Martin O. Shff | The Farmers Bank | 298 | 509 |
| Carey | Martin O. Shff | Edward C. Davis, Incorporated | 298 | 513 |
| Carey | Martin O. Shff | The Melford Trust Company | 298 | 556 |
| Cannon | Medford E. ^(Shff) | John S. Brenner | 300 | 178 |
| Carey | Martin O. (late) | Dora E. Brown | 300 | 322 |
| Coulbourn | Mary Sewell, admr | First Nat'l Bank of Seaford | 300 | 366 |
| Coffin | Miriam R. ^{shff} | Isaac D. Short, et ux | 300 | 421 |
| Carey | Martin O. (late) | Charles S. Gray | 301 | 113 |
| Carey | Martin O. (late shff) | Georgetown Bldg. 2d Hoan Assn | 301 | 116 |
| Carey | Martin O. Shff | Georgetown Bldg. 2d Hoan Assn | 301 | 118 |
| Causey | Maria, et al. | William O. Richards of D.C. | 301 | 135 |
| Causey | Mildred, et al. | William O. Richards of D.C. | 301 | 135 |
| Causey | Mildred, M. et al. | William O. Richards of D.C. | 301 | 135 |
| Carey | Martin O. Shff | James H. Hughes | 301 | 400 |
| Carey | Martin O. Shff | Baltimore Trust Co. | 302 | 13 |
| Carey | Martin O. Shff | William R. Hitchens | 302 | 21 |
| Carey | Martin O. Shff | Henry L. Cunningham | 303 | 440 |
| Carey | Martin O. Shff | Henry Davis, et al. | 303 | 476 |
| Cornish | Mary, et al. | Charles Cannon, et ux | 303 | 500 |
| Coulbourn | Mary Sewell, (Adm) | Town of Seaford | 303 | 511 |
| Coulbourn | Mary S. (Trustee) | Ollie E. Poole | 304 | 293 |
| Culver | Minnie, et al. | Annie M. Clifton | 304 | 439 |
| Bonaway | Minos J., et al. | Charles P. Messick, et al. | 305 | 259 |
| Culver | Minos E. et ux | Harvey H. Hastings | 307 | 65 |
| Carmean | Mollie E. (widow) | Gertrude Marvil | 307 | 302 |
| Cordrey | Margaret L. | Eastern Shore Public Service Co. | 307 | 447 |
| Chaffee | Maggie H. et al. | Joshua Marvil Hopkins | 307 | 516 |
| Cordrey | Mildred, et al. | State of Delaware | 299 | 51 |
| Craver | Margaret M. ^{et al} | State of Delaware | 299 | 130 |
| Craig | Mary H., et al. | State of Delaware | 299 | 441 |
| Campbell | Meta, et al. | State of Delaware | 299 | 460 |
| Crist | Moses C | State of Delaware | 299 | 534 |
| Coffin | Matilda J. et al. | Eastern Shore Public Service Co. | 308 | 68 |
| Coffin | Matilda J. et al. ^(Guardian) | Eastern Shore Public Service Co. | 308 | 68 |
| Calloway | Myrtle M. et al. | Lillie P. Carey | 308 | 156 |
| Conner | Margaret | Catherine A. Bainbridge | 308 | 427 |
| Cutter | Mary C. | Richard D. Mathis | 308 | 473 |
| Culver | Minos E. (Trustee) | Charles L. Horsey | 309 | 41 |
| Carey | Martin O. Shff | Allie Cullock | 309 | 82 |

| | GRANTOR | To | GRANTEE | Book | Page |
|--------|-----------|------------------|------------------------------|------|------|
| | Cooper | Mary H. etal | Claude C. Prettyman | 309 | 208 |
| | Collins | Marion | Nettie E. White | 309 | 347 |
| | Carey | Martin D. etal | William J. Dayton, etal | 311 | 32 |
| | Crover | Margaret M. etal | Charles C. Diphaut, etal | 311 | 126 |
| | Carpenter | Mary H. etal | Fannie F. Osborn | 311 | 411 |
| | Craig | Mary, etal | William S. Wilson | 311 | 455 |
| | Clark | Milton D. etal | Milford Trust Co. | 311 | 555 |
| | Culver | Marie D. etal | Joseph A. Whaley | 311 | 587 |
| | Carpenter | Mary W. etal | Lulu A. Sum | 312 | 184 |
| | Cordry | Matilda H. | Harry W. Lynch | 312 | 217 |
| | Coulter | Mary B. etal | Greenwood Voluntary Socy. | 313 | 602 |
| AAB970 | Spaulburn | Milton A. etal | Signa G. Snyler, etal | 315 | 93 |
| | Campbell | Mary G. etal | George D. Waples | 315 | 99 |
| | Carpenter | Margaret etal | Robert R. M. Carpenter, etal | 315 | 143 |
| | Chaper | Mae, etal | Louise G. Seaford, etal | 315 | 161 |
| | Christ | Moses (single) | John R. Priest, etal | 315 | 377 |
| | Carpenter | Mary G. etal | Sarah Jackson Lutherly | 315 | 470 |
| | Collins | Maggie etal | William H. Shandler | 316 | 158 |
| | Cranley | Mildred etal | Charles G. Marvel etal | 316 | 265 |
| | Callins | Maggie E. etal | Henry G. Wagoner etal | 317 | 54 |
| | Callins | Marian G. | Minnie E. Holden | 317 | 131 |
| | Clark | Mary, etal | Richard P. Mai | 317 | 246 |
| | Carmine | Mary G. etal | Alan G. Chipman etal | 318 | 45 |
| | Cannon | Missouri H. | Hattie E. Newton | 318 | 332 |
| | Cornway | Mary B. (widow) | Wifred Kenneth Hubbard etal | 318 | 403 |
| | Coulter | Mary B. etal | Sida C. Swain | 318 | 585 |
| | Carey | Maggie A. etal | Jay M. Klinkner etal | 320 | 141 |
| | Collins | Marion | Raymond Wilkins etal | 320 | 328 |
| | Cooper | Mae, etal | Rosalind H. Lewis | 320 | 359 |
| | Cordry | Martha E. | Lillie May Scott, etal | 320 | 486 |
| | Cannon | Missouri H. | Hattie E. Newton | 321 | 44 |
| | Culver | Minos E. etal | Jennie Mumford | 321 | 142 |
| | Coverdale | Marshall etal | John M. Quillen etal | 321 | 151 |
| | Culver | Minos, etal | Alga D. Prettyman | 321 | 241 |
| | Coverdale | Marshall etal | Alton S. Bittingham etal | 321 | 354 |
| | Cooper | Mary G. | Fraub M. Jones | 322 | 277 |
| | Carey | Maggie A. etal | Lee Carey | 324 | 81 |
| | Carey | Maggie A. etal | Maggie A. Carey | 324 | 86 |
| | Culver | M. E. etal | Esther Shaw | 324 | 367 |
| | Calloway | Marion A. etal | William S. Burton | 326 | 1 |

| GRANTOR | To | GRANTEE | Book | Page |
|------------|--------------------|-------------------------------|------|------|
| Bellway. | Mary G. stal. | William L. Benton. | 325 | 1 |
| Barter. | Mattie L. stal. | Norman S. Smith. | 325 | 7 |
| Gallins. | Margaret C. stal. | Kolau R. Gallins | 325 | 480 |
| Carpenter. | Margaret stal. | State of Delaware | 325 | 68 |
| Dunphy. | Mary H. stal. | State of Delaware. | 325 | 591 |
| Evans. | Milnes C. stal. | Laughlin S. Evans, stal. | 326 | 163 |
| Pollock. | Matilda, stal. | Harry L. Tigge | 326 | 585 |
| Lawson. | Mary Ann | Frances Taylor, stal. | 327 | 172 |
| Hubbards. | Mary S. Susti. | George H. Huber | 327 | 173 |
| Galloway. | Marcella S. stal. | Sussex Trust Co. | 327 | 210 |
| Carpenter. | Margaret stal. | Commissioners of Rehoboth. | 327 | 445 |
| Hubbards. | Mary S. Susti. | Carl M. Tull, stal. | 327 | 581 |
| Beaver. | Margaret M. | William E. Pottyman | 327 | 495 |
| Evans. | Mary C. stal. | Harry Robinson, stal. | 328 | 60 |
| Evans. | Milnes C. Susti. | Blank H. Diller. | 328 | 100 |
| Evans. | Maggie C. stal. | Hattie C. Evans | 328 | 399 |
| Fuller. | Mary B. stal. | Ruth E. Dickens | 328 | 433 |
| Edwards. | Myrtle M. stal. | Edmund Hitchcock | 328 | 436 |
| Edwards. | Medford, stal. | Edmund Hitchcock | 328 | 436 |
| Edwards. | Myrtle M. stal. | Frederic B. Billingham | 328 | 450 |
| Edwards. | Medford, stal. | Frederic B. Billingham | 328 | 450 |
| Evans. | Marion C. | Payler C. Ingram. | 328 | 501 |
| Lacey. | Margaret O. | Amis J. Megee, stal. | 328 | 508 |
| Whitrow. | Minnie C. stal. | Minnie C. Stal, widow | 329 | 218 |
| Coker. | Maria S. stal. | Esar E. Kinnick | 329 | 220 |
| Evans. | Ma C. widow | Floyd Rogers | 329 | 249 |
| Evans. | Maria | Carl H. Dupre, | 329 | 406 |
| East. | Moses C. widow | John C. Crist, stal. | 330 | 77 |
| Lesbas. | Mary Lippie stal. | Lora Gilliam | 330 | 105 |
| Franklin. | Mary C. widow | Frank Carpenter Hudson, stal. | 330 | 110 |
| Evans. | Mae C. stal. | Joseph Coley Gordon, stal. | 330 | 216 |
| Gallins. | Marion, single | Chauncey King Estill. | 330 | 541 |
| Overdale. | Marshall, J. stal. | Harold C. Quillen, stal. | 330 | 600 |
| Fuller. | Mary B. stal. | Clarence M. Spanish. | 331 | 3. |
| Francis. | Mary & Leonard. | Harold L. Freeman. | 331 | 453 |
| Saludant. | Mary Elizabeth | John S. Isaacs. | 331 | 572 |
| Smith. | Mary B. stal. | Lora of Greenwood. | 332 | 157 |
| Cardwell. | Margaret, stal. | Herbert G. Miller, stal. | 332 | 369 |
| Carpenter. | Mary C. stal. | Lillie Walker Baker. | 332 | 593 |
| Gallins. | Marion C. | Hattie L. Lamon, stal. | 333 | 399 |

| GRANTOR | To | GRANTEE | Book | Page |
|---------------------------------|-------------------|------------------------------|------|------|
| Carey | Martin O. shff. | First Nat. Bank of Sagbeo | 291 | 8 |
| Cordrey Mary E. Anderson, et al | Marian S. | Packer | 291 | 25 |
| Carey | Martin O. shff. | First Nat. Bank of Delmar | 291 | 29 |
| Cordrey Mary E. Anderson, et al | Sussex | Trust Co. | 291 | 33 |
| Carey | Martin O. shff. | Josephine Cannon | 291 | 84 |
| Carey | Martin O. shff. | Peoples Nat. Bank of Laurel | 291 | 108 |
| Carey | Martin O. | Sussex Trust Co. | 291 | 112 |
| Carey | Martin O. | Milford Trust Co. | 291 | 142 |
| Carey | Martin O. shff. | Edward B. Green | 291 | 219 |
| Carey | Martin O. | Norman S. Truitt | 291 | 247 |
| Carey | Martin O. shff. | Peoples Nat. Bank, Laurel | 291 | 271 |
| Carey | Martin O. shff. | Leah B. Raynter | 291 | 291 |
| Carey | Martin O. shff. | Greenwood B. and L. Assn. | 291 | 300 |
| Carey | Martin O. shff. | Del-Mar. Va. Corp. | 291 | 541 |
| Collins | Mollie Fetal | Imma F. Bunting | 291 | 564 |
| Carey | Martin O. shff. | Abney J. Isaacs | 291 | 584 |
| Carey | Martin O. shff. | Joseph H. Lecates, et ux | 291 | 588 |
| Carey | Martin O. shff. | John Spence | 291 | 590 |
| Cleandaniel | Maud Vital | Norman A. Thet, et al | 291 | 592 |
| Cyloer | Winnor E. et ux | Vaughn S. Evans | 291 | 599 |
| Winnor E. et ux | Mary et al | State of Delaware | 292 | 282 |
| Carey | Martin O. shff. | Security Trust Co. Trustee | 293 | 10 |
| Carey | Martin O. Sheriff | Alice Hunt Brown | 293 | 15 |
| Carey | Martin O. | Peoples Natl. Bank of Laurel | 293 | 31 |
| Carey | Martin O. | Peoples Natl. Bank of Laurel | 293 | 33 |
| Carey | Margorie Kern | Sussex Trust Co. | 293 | 298 |
| Carey | Martin O. shff. | Harley F. Records et ux | 293 | 496 |
| Carey | Martin O. shff. | William Paul Peppers et ux | 293 | 498 |
| Carey | Martin O. shff. | Farmers Bank | 293 | 521 |
| Carey | Martin O. shff. | James H. Latchum | 293 | 541 |
| Cahall | Maggie & et al | Delbyville Mfg. Co. | 293 | 579 |
| Carey | Martin O. shff. | Carlin Masin | 294 | 4 |
| Carey | Martin O. shff. | Dolly A. Stoeckel | 294 | 13 |
| Carey | Martin O. shff. | Charles Lloyd Stoeckel | 294 | 17 |
| Carey | Martin O. shff. | Edwin H. Allen | 294 | 28 |
| Carey | Martin O. shff. | Del-Mar-Va. Mtge Co. | 294 | 48 |
| Carey | Martin O. shff. | Joseph E. Warrington et al | 294 | 116 |
| Carey | Martin O. shff. | Peoples Natl. Bank Laurel | 294 | 109 |
| Carey | Martin O. shff. | Peoples Natl. Bank Laurel | 294 | 111 |
| Calhoun | Mary E. | Truett P. Conaway | 294 | 154 |

A11970-

| GRANTOR | To | GRANTEE | Book | Page |
|---------|----------------------------------|-----------------------------|------|------|
| Carey | Martin O. Sheriff | Sussex Trust Co | 294 | 198 |
| Carey | Martin O. Sheriff | John L. Rickelstedt | 294 | 269 |
| Carey | Martin O. Sheriff | Peoples Natl Bank Laurel | 294 | 295 |
| Carey | Martin O. Sheriff | Charles Herbert, Chatham | 294 | 344 |
| Carey | Martin O. Sheriff | Charles L. Horsey | 294 | 388 |
| Carey | Martin O. Sheriff | Leslie E. Marsh | 294 | 497 |
| Carey | Martin O. Sheriff | George M. Houghford | 294 | 518 |
| Carey | Martin O. Sheriff | Peoples Natl Bank Laurel | 294 | 521 |
| Carey | Martin O. Sheriff | Peoples Natl Bank Laurel | 294 | 523 |
| Carey | Martin O. Sheriff | Sussex Trust Company | 294 | 532 |
| Carey | Martin O. Sheriff | Joseph E. Shockley | 294 | 535 |
| Carey | Martin O. Sheriff | Milford Trust Co. | 294 | 542 |
| Carey | Maria Single | Elizabeth James Grier | 294 | 557 |
| Causey | Mildred Single | Elizabeth James Grier | 294 | 554 |
| Carey | Martin O. (Sheriff) | Thomas H. Turner | 296 | 4 |
| Carey | Martin O. (Sheriff) | Charles H. Brown, et al | 296 | 11 |
| Carey | Martin O. (Sheriff) | Sussex Trust Co. | 296 | 39 |
| Carey | Martin O. (Sheriff) | Sussex Trust Co. | 296 | 41 |
| Carey | Martin O. (Sheriff) | Dansorn Realty Co. | 296 | 63 |
| Culver | Minos E. Trustee | Marvil Package Co. | 296 | 150 |
| Carey | Martin O. | Kent Real Estate Corp. | 296 | 153 |
| Carey | Martin O. | Sallie J. Thompson | 296 | 157 |
| Carey | Martin O. | Andrew C. Givens, et al | 296 | 159 |
| Carey | Martin O. | Mary E. Mc Dowell | 296 | 172 |
| Carey | Martin O. | Farmers Bank | 296 | 183 |
| Carey | Martin O. | Peoples National Bank | 296 | 188 |
| Carey | Martin O. | Joseph A. Ellis | 296 | 190 |
| Carey | Martin O. | George C. Bounds | 296 | 193 |
| Carey | Martin O. | Delaware Trust Company | 296 | 197 |
| Carey | Martin O. | Milford Trust Company | 296 | 201 |
| Carey | Martin O. | Lewis Trust Co. | 296 | 210 |
| Carey | Martin O. | Harland M. Joseph | 296 | 224 |
| Cronk | Mary Annor ^{full et al} | Mary L. Stard et al | 296 | 251 |
| Carey | Martin O. | First Natl. Bank of Dayboro | 296 | 307 |
| Carey | Martin O. | Milford Trust Co. | 296 | 317 |
| Carey | Martin O. (Sheriff) | William R. Short | 296 | 510 |
| Carey | Martin O. (Sheriff) | George A. Wilson | 296 | 515 |
| Carey | Martin O. (Sheriff) | John S. Horton | 296 | 516 |
| Carey | Martin O. | Samuel J. Messick | 296 | 567 |
| Carey | Martin O. (Sheriff) | Sussex Trust Company | 296 | 587 |

110070

| GRANTOR | To | GRANTEE | Book | Page |
|------------|-------------------------------------|------------------------------|------|------|
| Conaway. | Minnie L. 1st | Raymond L. Conaway, | 334 | 294 |
| Collins, | Marian | Alice Maranda Bryan, | 334 | 318 |
| Conaway, | Mary B. | Walter F. Spence | 334 | 340 |
| Byrdsdale, | Marshall S. 4th | Clifford L. Thaddeus, | 336 | 166 |
| Parsons, | Minnie J. | Lussey C. C. Co. Inc. | 336 | 488 |
| Collins, | Mariand V. | Mary L. Hopkins, | 336 | 491 |
| Collins, | Mary Postley | Lillian M. Currier, | 337 | 78 |
| Conaway, | Mary B. | Myrtle M. Lipton, | 337 | 166 |
| Boy, | Mary M. 1st | Joseph N. Rice, | 337 | 338 |
| Boyer, | Mabel, 1st | Isaac L. Smith, | 337 | 417 |
| Collins, | Mae E. 1st | Samuel G. Willey, | 338 | 10 |
| Conaway, | Merrill S. 1st | Cecilia C. Dooly, | 338 | 104 |
| Brookland, | Maria H. | Bernice Millner, | 338 | 295 |
| Collins, | Mariand | Robert R. Johnson, | 338 | 361 |
| Collins, | Mariand, | Frank Richards, | 338 | 465 |
| Gravv, | Margaret M. 1st | Isaac C. James, | 338 | 547 |
| Campbell, | Manacu S. 1st | William Baker, | 339 | 347 |
| Collins, | Mariand | David Pack, | 340 | 101 |
| Conway, | Mariand E. 1st | Ernest Lipton Conroy, | 340 | 119 |
| Conway, | Mary 1st | Lillian C. Chase | 340 | 171 |
| Conway, | Mariand E. 1st | Arthur J. Rogers, | 341 | 169 |
| Conaway, | Mabel C. | Amos P. Stoyer, | 341 | 336 |
| Brothers, | M. Elizabeth | Thomas J. Hedges, | 341 | 359 |
| Boyer, | Mary J. 1st | J. S. Tomason Jr. & Co. Inc. | 341 | 465 |
| Collins, | Mary E. 1st | Thomas C. Collins, | 341 | 548 |
| Procker, | Mabel, 1st | Leage Bickett | 342 | 478 |
| Collins, | Mary Postley | Faddie C. Hardy | 344 | 127 |
| Collins, | Mary 1st | Roy Victor Stallard, | 344 | 441 |
| Church, | Macedonia C. Religious Society Inc. | Luther Rust, | 345 | 321 |
| Crist, | Mae C. | John R. Crist, | 345 | 332 |
| Collins, | Mary 1st | Roy Victor Stallard, | 345 | 416 |
| Collins, | Mariand D. | Woy L. Bryan, | 346 | 111 |
| Curdy, | Martha Scott, | Laura H. Atkins | 346 | 339 |
| Conrad, | Millsboro, H.S. P.O. M. | State of Delaware | 336 | 104 |
| Collins, | Mary C. 1st | State of Delaware | 336 | 445 |
| Collins, | Mariand D. | Quinton J. Pruitt, | 347 | 87 |
| Campbell, | Mary Emma | Milton C. Redman, | 347 | 136 |
| Cadrey, | Mildred S. 1st | Edwin H. Allen, | 347 | 232 |
| Conroy, | Mildred C. 1st | Woodrow G. Morgan, | 347 | 279 |

A10970

336B

| GRANTOR | To | GRANTEE | Book | Page |
|--------------------------------------|-----------------------------|---|------|------|
| Anderson | Mary P. st | Orval E. Bennett, st | 347 | 396 |
| Collins | Marion O. | Eugene S. Hayden, st | 347 | 526 |
| Collins | Marion O. | Mary Virginia Stewart, st | 347 | 565 |
| Conroy | Mary B. | J. Reese Harrington, st | 348 | 103 |
| Craig | Mary Beull, st | Winn G. Baker, st | 348 | 305 |
| Collins | Maggie J. st | Paul H. Parker, st | 348 | 454 |
| Collins | Marion O. | Clarence E. Perkins, st | 348 | 564 |
| Cropper | Mary | Joe M. Leuk, st | 349 | 67 |
| Cropper | Mildred L. st | Silas H. Lewis, st | 349 | 109 |
| Cropper | Margie H. st | Harrington Rogers, st | 349 | 124 |
| Collins | Mary Costley, st | James H. Morris, st | 349 | 292 |
| Conroy | Mary E. st | Cornelius C. Street, st | 349 | 362 |
| Cropper | Mary B. st | Edmond Gerson, st | 349 | 564 |
| Conroy | Merrill S. st | Edward Kewatch, st | 350 | 2 |
| Collins | Mabel E. st | Condoual C. Walters, st | 350 | 80 |
| Conroy | Mattie H. st | Joseph B. Good, Jr., st | 350 | 97 |
| Church, Methodist Episcopal of women | Marion O. st | Mary E. Lucien, st | 350 | 433 |
| Conroy | Marshall S. st | Arthur L. Brittingham, st | 351 | 252 |
| Cropper | Martha E. st | Anna B. Gables, st | 351 | 257 |
| Collins | Marion O. | Halsted P. Peyton, st | 351 | 529 |
| Cropper | Mattie H. st | Albert C. Balkema, st | 352 | 2 |
| Collins | Marion O. | Benjamin Egub, st | 352 | 44 |
| Collins | Marion O. | Charles H. Ellis, st | 352 | 98 |
| Cropper | Mabel M. st | Hattie Todd, st | 352 | 160 |
| Conroy | Minos, st | Delaware Coast Light Co., st | 352 | 351 |
| Clark | Mary | Everett J. Jones, st | 352 | 425 |
| Cochran | Minnie L. st | Vincent D. Slout, st | 352 | 441 |
| Conroy | Mary M. | Luonel D. Ingram, st | 353 | 31 |
| Collins | Marion O. | Walter M. Brittingham, st | 353 | 142 |
| Cropper | Mary B. st | Ella Mae Perkins, st | 353 | 206 |
| Collins | Marion O. | Howard S. Bennett, st | 353 | 300 |
| Cove | Mildred st | J. Maurice Evans, st | 353 | 321 |
| Collins | Marion | Clarence E. Sharp, st | 353 | 378 |
| Cropper | Minos st | John Pascoe Elliott, st | 353 | 419 |
| Conroy | Mary Elizabeth | Edward Hubbard Argo, st | 353 | 453 |
| Clark | Mary | Rif M. Lacey, Jr., st | 353 | 525 |
| Craig | Mary H. | John R. Marvel, st | 354 | 27 |
| Cropper | Martha L. | Harvey F. Wolfe, st | 354 | 316 |
| Collins | Marion O. st | Charles Lynn Keller, st | 354 | 337 |
| Conroy | Mary, st | William Downing, st | 354 | 339 |

| GRANTOR | To | GRANTEE | Book | Page |
|------------|---------------------------|--------------------------------------|------|------|
| Clarke. | Mabel R. | Greenbury J. Drillingham | 355 | 12 |
| Collins. | Marion C. | Gillick L. West, ^{stat} | 355 | 38 |
| Collins. | Marion C. | Arthur E. Evans, ^{stat} | 355 | 65 |
| Cotline. | Marion C. | Margaret C. Craquer. | 355 | 238 |
| Collins. | Marion | Bella-M. Skaper. | 355 | 241 |
| Conaway. | Mary J. | Nellie-M. Walker. | 355 | 273 |
| Collins. | Mary B. ^{stat} | Priscy Pido. | 356 | 75 |
| Collins. | Marion C. | Henry S. Jones. | 356 | 307 |
| Collins. | Marion | Justita J. Holland. | 356 | 307 |
| Coulbourn. | Milton A. ^{stat} | Lillie D. Merrick. | 357 | 223 |
| Collins. | Mary | Blanche Rural Electric Assn. | 310 | 312 |
| Collins. | Mary H. ^{stat} | Frank C. Dold, ^{stat} | 358 | 129 |
| Closson. | Mary L. ^{stat} | James Sherman Neal. | 358 | 432 |
| Closson. | Mary L. ^{stat} | James Sherman Neal. | 358 | 444 |
| Culver. | Minnie C. ^{stat} | Louisa J. Jones. | 359 | 11 |
| Coulter. | Mary B. ^{stat} | John. McPherson. | 359 | 515 |
| Coulter. | Mary B. ^{stat} | Arthur H. Willey. | 359 | 530 |
| Coulter. | Mary B. ^{stat} | Zeacac L. Smith. | 359 | 531 |
| Corder. | Mary B. ^{stat} | Orrey H. Corder, ^{stat} | 360 | 184 |
| Craig. | Mary H. | Clarence J. Edgus, Jr. | 360 | 281 |
| Coulter. | Mary S. ^{stat} | George L. Edgus, Jr. | 360 | 481 |
| Coulter. | Mary B. ^{stat} | Fredrick Pearson, ^{stat} | 360 | 504 |
| Coulter. | Mary B. ^{stat} | Charles O. Bradley, ^{stat} | 360 | 570 |
| Coulter. | Mary B. ^{stat} | Mary C. Stegilt. | 360 | 576 |
| Coulter. | Mary B. ^{stat} | Norman H. Willey. | 360 | 592 |
| Coulter. | Mary B. ^{stat} | Charles C. Donovan, ^{stat} | 361 | 427 |
| Coulter. | Mary B. ^{stat} | George C. Smith | 361 | 602 |
| Cooper. | Mae ^{stat} | J. Phillip Trick, ^{stat} | 362 | 10 |
| Cooper. | Mae ^{stat} | C. Schmick Martin, ^{stat} | 362 | 225 |
| Coulter. | Mary B. ^{stat} | William J. Jones, ^{stat} | 362 | 290 |
| Coulter. | Mary B. ^{stat} | Alvita - G. Bullock | 362 | 293 |
| Coulter. | Mary B. ^{stat} | Charles H. Moore, ^{stat} | 362 | 298 |
| Coulter. | Mary B. ^{stat} | Thomas G. Willey, ^{stat} | 362 | 307 |
| Coulter. | Mary B. ^{stat} | George G. Moke, ^{stat} | 362 | 345 |
| Coulter. | Mary B. ^{stat} | Leon H. Willey | 362 | 596 |
| Coulter. | Mary B. ^{stat} | Arthur H. Willey. | 362 | 419 |
| Collins. | Marion C. | Harvey B. Spick, ^{stat} | 362 | 446 |
| Capek. | Mary | Mabel H. Jacob. | 363 | 58 |
| Conaway. | Mary J. | Charles G. Mitchell, ^{stat} | 363 | 116 |
| Conaway. | Mabel E. | Simon C. Prager, ^{stat} | 363 | 176 |

AAD970

GRANTOR

To

GRANTEE

Book Page

| | | | |
|----------|-----------------|----------------------------|---------|
| Crain | Mary H. | Clarence A. Edgewood, Jr. | 363 230 |
| Cramer | Minnie | Thomas E. Barbutt | 363 243 |
| Cullter | Mary D. | Melvin Smith | 363 387 |
| Cary | Margaret Louise | Marvill Package Co. | 363 457 |
| Campbell | Marjorie A. | Blauche H. Chaudler | 364 385 |
| Corder | Mary R. | Arthur Gordon Tucker | 364 409 |
| Cullter | Mary D. | Luther Gust. | 365 244 |
| Cullter | Mary D. | Francis Jewell | 365 245 |
| Cullter | Mary D. | Harry H. Bondie | 365 5 |
| Collins | Melvin C. | Mattie Baker Parsons | 366 541 |
| Campbell | Minnie G. | Joe Bell | 366 545 |
| Cullter | Mary D. | George L. Moore | 366 572 |
| Cullter | Mary D. | John G. Craft | 367 208 |
| Culver | M. E. | Delaware Power & Light Co. | 367 349 |
| Cullter | Mary D. | Emma H. Cobdendale | 369 300 |
| Cullter | Mary D. | Ervin Hughes | 369 300 |
| Campbell | Marjorie Ann | Delaware Feed Service Inc. | 370 194 |
| Campbell | Marjorie Ann | Delaware Feed Service Inc. | 370 197 |
| Cullter | Mary D. | Clifford E. Hughes | 370 228 |
| Clady | Michael | Edna S. Holt | 370 378 |
| Callaway | Maggie C. | Thomas H. Piggie | 370 469 |
| Cannon | Mary C. | Charles Paul Moore | 371 14 |
| Cary | Margaret Louise | Edward S. Hillbank | 371 91 |
| Cook | Mollie C. | Norman J. O'Neal | 371 111 |
| Cooper | Mae | Horace E. Ellis | 371 408 |
| Carter | Mabel M. | Spistow M. Carter | 371 501 |
| Cates | Mollie S. | Edison H. Headley | 372 40 |
| Cain | Mary Elizabeth | Thomas H. Kellinsy | 372 43 |
| Cullter | Mary D. | Edna Mae Purcell | 372 289 |
| Clifton | Mary C. | Edna C. Sauter | 372 351 |
| Culver | Melvin C. | Marion Sparkill Moore | 372 583 |
| Culver | M. E. | Delaware Power & Light Co. | 373 83 |
| Culver | M. E. | Delaware Power & Light Co. | 373 87 |
| Courtney | Mae H. | William S. Lewis | 373 148 |
| Culver | Minos C. | Clare Allegood Smith | 373 568 |
| Cullter | Mary D. | Watson David Moore | 374 92 |
| Cullter | Mary D. | Watson David Moore | 374 93 |
| Cannon | Melvin C. | Errett Clifton Cannon | 375 112 |
| Clover | Minnie | William C. Short | 375 179 |
| Culver | Melvin C. | Marshall S. Hitch | 375 294 |

| GRANTOR | To | GRANTEE | Book | Page |
|---------------------------------------|-----------------------------|--------------------------------------|------|------|
| Mcnamay, | Margaret C. ^{stat} | John E. Kelley, ^{stat} | 376 | 401 |
| Calhoun, | Myrtle C. ^{stat} | Houston - Gate Co. | 376 | 512 |
| Casson, | Mary Rose | Ray M. Marvel, ^{stat} | 376 | 553 |
| Carey, | Mildred ^{stat} | Elton L. Lynch, ^{stat} | 377 | 62 |
| Casson, | Miriam C. ^{stat} | Louise Larron Barr, | 378 | 63 |
| Carpenter, | Mary A. ^{stat} | State of Delaware, | 343 | 194 |
| Calhoun, | Myrtle C. ^{stat} | State of Delaware, | 343 | 343 |
| Carlisle, | Willie J. ^{stat} | State of Delaware, | 343 | 375 |
| Carlisle, | Willie J. ^{stat} | State of Delaware, | 343 | 464 |
| Campbell, | Meta H. ^{stat} | Lillian N. Wells, ^{stat} | 380 | 297 |
| Culter, | Mary B. ^{stat} | Eva M. Watson, | 380 | 449 |
| Centre Monthly Meeting of Friends | | Jessence C. Elliott, | 381 | 160 |
| Cullen, | Mabel Dixon | Charles C. Clark, | 381 | 303 |
| Carey | Margaret Louise | Raymond A. Wiseman, ^{stat} | 381 | 363 |
| Clay | Mary B. | John S. Spruce, | 381 | 1121 |
| Clark, | Maggie ^{stat} | Herschel Sprain, ^{stat} | 381 | 534 |
| Clark, | Maggie ^{stat} | Minnie A. Sprain, | 381 | 535 |
| Coulter, | Mary B. ^{stat} | Emma C. Taylor, | 382 | 274 |
| Cemetery at Millville, Kenton Co. Ind | | | | |
| 15th Ward of the City, Grant | | Frankie Craig, ^{stat} | 382 | 309 |
| Cordley, | Mary J. ^{stat} | Edmond H. Williams, ^{stat} | 382 | 394 |
| Cullen, | Marie Dixon | Linden Short, ^{stat} | 383 | 124 |
| Cullen, | Miriam C. ^{stat} | Olivier H. Ringard, ^{stat} | 383 | 135 |
| Cullen, | Marie Dixon | Lloyd S. Rogers, ^{stat} | 383 | 263 |
| Mcnamay, | Mary B. | Walter J. Kelley, ^{stat} | 384 | 33 |
| Cooper, | Mae ^{stat} | Grace E. Ellis, ^{stat} | 384 | 596 |
| Culver, | M. C. Hunter of | | | |
| G. H. Daskield Estate | | Delaware Power Light Co. | 379 | 23 |
| Carpenter, | Marshall ^{stat} | Ralph W. Day, ^{stat} | 385 | 584 |
| Culter, | Mary B. ^{stat} | Thelma M. Birmingham, | 386 | 289 |
| Cullen, | Marie Dixon | Harry S. Smith, | 386 | 528 |
| Cooper, | Mae ^{stat} | Henry R. Tolson Jr., ^{stat} | 387 | 68 |
| Cobbins, | Maribeth ^{stat} | William H. Henderson, | 387 | 397 |
| Carroll, | Margaret Bryan | John S. Dole, ^{stat} | 392 | 11 |
| Campbell, | Therrie H. | Delaware Fed. Service, Inc., | 392 | 282 |
| Campiron, | Mabel M. | Priest Lumber Co. | 393 | 337 |
| Cadden, | May R. ^{stat} | Wifford Supply Co., | 394 | 230 |
| Calhoun, | Myrtle ^{stat} | Oliver M. Wilson, | 394 | 350 |
| Chandler | Mary Emma ^{stat} | Reba Chandler Ryan | 396 | 172 |
| Cullen | Marie Dixon | Harry J. Swain | 396 | 227 |
| Carpenter | Marshall L. ^{stat} | Frank W. Jones | 396 | 375 |

| GRANTOR | To | GRANTEE | Book | Page |
|------------|-----------------------------------|---|------|------|
| Carpenter | Marshall L. ^{att.} | Frank W. Jones | 396 | 376 |
| Conway | Margaret W. ^{att.} | Robert G. Bakemiller | 397 | 13 |
| Cooper | May att. ^{att.} | Charles Francis Sull | 397 | 16 |
| Cobee | Myrtle L. | Louise C. Draper, ^{att.} | 397 | 120 |
| Church, | Mt. Zion M. C. ^{Trustee} | State of Delaware | 390 | 509 |
| Cooper, | Marie | Joseph A. Styliniski ^{att.} | 398 | 16 |
| Cleary, | Mary C. ^{att.} | John C. Pruitt, Jr. ^{att.} | 398 | 17 |
| Campbell, | Marie M. ^{att.} | Godney J. Campbell ^{att.} | 399 | 5 |
| Carlisle, | Minnie J. | David A. Greenley, ^{att.} | 399 | 341 |
| Collins, | Mary C. ^{att.} | Harry A. Seigys, ^{att.} | 399 | 424 |
| Curdy, | Martha S. ^{att.} | Lee W. Johnson, ^{att.} | 400 | 114 |
| Clark, | Mary Elizabeth, ^{att.} | William B. Williams, ^{att.} | 401 | 272 |
| Coffin, | Minnie S. | Charles E. Taylor, ^{att.} | 403 | 76 |
| Cullen, | Marie Dixon | Bedford Motors, Inc. | 403 | 283 |
| Croft, | Myrtle ^{att.} | Ruth E. Wilkins | 403 | 404 |
| Cullen, | Marie Dixon | Robert Joseph Domanan, Jr. ^{att.} | 403 | 433 |
| Cannon, | Mary S. ^{att.} | George H. Anderson | 404 | 46 |
| Cannon, | Mary S. ^{att.} | George H. Anderson, ^{att.} | 404 | 48 |
| Cullen, | Marie Dixon | James P. Scott, ^{att.} | 404 | 225 |
| Carlisle, | Minnie J. ^{att.} | Richard G. Johnson, ^{att.} | 404 | 401 |
| Cullen, | Marie Dixon | Wilson G. Stanley, ^{att.} | 404 | 428 |
| Carpenter, | Miriam M. ^{att.} | Ruth E. Wilkins | 406 | 470 |
| Cullen, | Marie Dixon | Howard W. Bramhall, ^{att.} | 407 | 274 |
| Callaway, | Myron Clark ^{att.} | Noble Callaway | 407 | 493 |
| Carey, | Martin C. ^{att.} | Ollie F. Collins, ^{att.} | 408 | 125 |
| Cullen, | Marie Dixon | Town Council of Georgetown | 408 | 247 |
| Cooper, | M. R. ^{att.} | Franklin G. Backus | 408 | 281 |
| Conner, | M. Thelma | Fred W. Rogers, ^{att.} | 408 | 378 |
| Culver, | Minos Joseph | Clara Belle Culver | 409 | 197 |
| Cullen, | Marie Dixon | William S. Bowden | 409 | 505 |
| Coffin, | Minnie S. | Isaac R. Short, ^{att.} | 409 | 593 |
| Coffin, | Minnie S. | Louis G. Boltz, ^{att.} | 410 | 134 |
| Cullen, | Marie Dixon | George L. Pusy, ^{att.} | 410 | 463 |
| Church, | Mount Zion ^{att.} | Albert Johnson | 410 | 580 |
| Culver, | Melvin ^{att.} | Glenn W. Ward | 411 | 278 |
| Corder, | Max B. ^{att.} | Shawnee Enterprises, Inc. | 411 | 284 |
| Cullen, | Marie Dixon | Howard W. Bramhall, ^{att.} | 411 | 408 |
| Cullen, | Marie Dixon | William Francis Carey, ^{att.} | 411 | 500 |
| Carpenter, | Margaretta de ^{att.} | Robert B. M. Carpenter, Jr. ^{att.} | 413 | 327 |
| Campbell, | Marian Sloan ^{att.} | Samuel M. Sloan, ^{att.} | 413 | 447 |

| GRANTOR | To | GRANTEE | Book | Page |
|------------|----------------------------|----------------------------|------|------|
| Campbell, | Marvel ^{stal} | Chester A. McCabe | 413 | 469 |
| Carpenter, | Mary H. ^{stal} | Alice P. Ingram | 413 | 588 |
| Carmine, | Mary ^{stal} | Mordecai H. Hudson | 414 | 550 |
| Cop, | Mabel S. ^{stal} | Delaware Power & Light Co. | 389 | 243 |
| Chase, | Marie ^{stal} | Delaware Power & Light Co. | 389 | 397 |
| Cooper, | Milton W. ^{stal} | State of Delaware | 407 | 396 |
| Codrey, | Matilda ^{stal} | Gra S. Burton | 419 | 156 |
| Crockeron, | Minnie C. ^{stal} | Millie C. Shost | 421 | 20 |
| Coulbourn, | M. Dail ^{stal} | William H. Parsons | 416 | 289 |
| Campbell, | Meta W. ^{stal} | Joseph S. Wells | 416 | 510 |
| Cashwell, | Myrtle M. ^{stal} | Arthur Dean Betts | 416 | 522 |
| Cannon, | Madford ^{stal} | Thurman Appoldam | 417 | 322 |
| Chapman, | Marlon ^{stal} | Elisha A. Steele | 422 | 210 |
| Conaway, | Mellow J. ^{stal} | Delaware Power & Light Co. | 405 | 477 |
| Connor, | Mary E. ^{stal} | Floyd S. Russell | 423 | 511 |
| Causey, | Maria ^{stal} | George W. Clendaniel | 425 | 582 |
| Causey, | Mildred ^{stal} | George W. Clendaniel | 425 | 582 |
| Coulbourn, | M. Dail ^{stal} | Levin Spencer LeCates | 426 | 213 |
| Collins, | Marion V. ^{stal} | Delaware Power & Light Co. | 430 | 185 |
| Collins, | Maggie E. ^{stal} | Preston J. Clark | 429 | 281 |
| Conaway, | Miles C. ^{stal} | Nessie E. King | 431 | 163 |
| Calloway, | Mildred M. ^{stal} | Herbert Frank Moore | 431 | 257 |
| Conaway, | Minos J. ^{stal} | Clifton Conaway | 432 | 64 |

| GRANTOR | To | GRANTEE | Book | Page |
|------------|-----------------|-------------|----------------|--------|
| Curtis | Nathaniel, etal | Scarborough | Tunnell | 23 85 |
| Cary | Nehemiah, ety. | John | Cary | 27 26 |
| Crockett | Newbold | Clement | Madoney | 27 340 |
| Crockett | Newbold | Isaac | Stattson | 27 402 |
| Culver | Nancy, etal | Elijah | Hillips | 28 128 |
| Collins | Noah, etuy | Stephen | Collins | 28 218 |
| Crockett | Newbold, etuy | Daniel | Short | 28 233 |
| Collins | Noah | Jacob | Banks | 30 44 |
| Crafter | Nancy | Peggy | Kickards | 30 415 |
| Cannon | Nancy, etal | Isaac | Cannon, etal | 31 471 |
| Cannon | Nancy, etal | Jehu | Evans | 33 60 |
| Cannon | Nancy | John | Cannon | 33 61 |
| Carey | Nehemiah, ety. | Nathan | Clifton | 33 285 |
| Carey | Nehemiah, etal | Cornelius | Carey | 33 337 |
| Cockran | Nancy, etal | Jacob | Cannon | 33 596 |
| Clifton | Nathan, etuy | Nehemiah | Carey | 34 57 |
| Calloway | Nehemiah | Daniel | Hasting | 35 304 |
| Collins | Noah, etuy | Stephen | Collins | 35 458 |
| Cannon | Nancy, etal | Bin | Cannon | 38 352 |
| Coverdale | Nancy, etal | Thomas | Laverty | 40 362 |
| Coffin | Nehemiah, ety. | Thomas | Hearn, etal | 41 468 |
| Crockett | Nancy, etal | Elizabeth | Hitchens | 43 361 |
| Cannon | Nutter, etuy | Shadrach | Blossom | 44 93 |
| Crockett | Nancy | Isaac | Connoway | 44 123 |
| Carey | Nehemiah, ety. | Eliza | Koss | 45 10 |
| Cannon | Nelson A. | John J. | Cannon | 45 165 |
| Callaway | Nehemiah | Hinder | Beach | 45 236 |
| Cottingham | Nathaniel, etal | Isaac | Johnson | 46 90 |
| Callaway | Nehemiah | Inn | Callaway, etal | 46 137 |
| Cottingham | Nathaniel, ety. | William | Kussell | 47 8 |
| Clifton | Nathan, etal | Noble | Collingsworth | 48 387 |
| Coards | Nancy | Elisha | Evans | 49 133 |
| Crockett | Nelly, etal | Samuel | Wiley | 49 134 |
| Cannon | Nutter, etuy | Francis | Hazard | 49 273 |
| Cannon | Nutter, etuy | Peter | Cannon | 49 276 |
| Cannon | Nutter, etuy | Louder | Cannon | 49 277 |
| Clifton | Nathan, etuy | William | Fowler | 49 429 |
| Conoway | Noble | Joshua J. | Lambden | 50 75 |
| Callaway | Nehemiah, etal | Orb | Koss | 50 120 |
| Conaway | Noble | Daniel | Knowles | 50 136 |

AAB970

| GRANTOR | To | GRANTEE | Book | Page |
|----------|------------------|-------------|---------------|--------|
| Conaway | Noble (dr) | Noble | Conaway (gr) | 50 156 |
| Clifton | Nathan, et ux | George | Hall | 50 224 |
| Conaway | Noble | Seven | Seacs | 50 264 |
| Clifton | Nathan, et ux | Noble | Collingsworth | 50 277 |
| Chipman | Nancy, et al | James | White | 50 486 |
| Chipman | Nancy, et al | Benjamin S. | Melson | 50 487 |
| Chipman | Nancy, et al | John | Morris (of G) | 50 489 |
| Connaway | Noble, et al | Nathaniel | Connaway | 52 259 |
| Clifton | Nathan, et ux | School | District #8 | 52 281 |
| Collins | Nancy | Jonathan | Waller | 52 313 |
| Conoway | Nathaniel | Noah | Isaacs | 52 345 |
| Conoway | Noah, et ux | Sarah S. | Benson | 52 398 |
| Cooper | Noah, et ux | Joseph | Ellis | 53 267 |
| Connaway | Noah, et ux | Joseph S. | Barnard | 55 180 |
| Conaway | Nathaniel (gr) | Noble | Connaway | 56 463 |
| Conaway | Nathaniel (dr) | Noble | Connaway | 56 463 |
| Collins | Nancy | William E. | Burton | 56 514 |
| Cannon | Nancy | Thomas H. | Dawson | 57 22 |
| Callaway | Nehemiah, et ux | Hendal B. | Hearn (of E) | 57 432 |
| Conaway | Nathaniel | Joshua S. | Lambden | 57 479 |
| Clifton | Nathan, et ux | Robert C. | White | 58 296 |
| Clifton | Nathan, et ux | Thomas | Morris | 60 389 |
| Connaway | Nathaniel | Walter | Swain | 62 478 |
| Connaway | Noah, et ux | Ebenezer | Gray, et al | 66 113 |
| Connaway | Noah, et ux | Betsy | Phillips | 66 127 |
| Connaway | Nathaniel | Thomas H. | Shilen | 66 195 |
| Collins | Nancy S. et al | Samuel S. | Walker | 69 321 |
| Clifton | Nathan, et ux | Benton H. | Johnson | 69 391 |
| Cordry | Nancy P. | William H. | Dashiell | 71 209 |
| Cannon | Nutter, et ux | Edward E. | Collins | 71 214 |
| Calaway | Nehemiah, et ux | Hendal B. | Hearn | 71 369 |
| Coulborn | Newton, et ux | H. J. | Dodd (gr) | 71 609 |
| Collins | Noah H. et al | Robert O. | Twilley | 72 351 |
| Clifton | Nathaniel, et ux | Caron F. | Cowles | 72 483 |
| Clifton | Nathan, et ux | Curtis C. | Red | 74 308 |
| Cooker | Noah C. et al | John | Cooper | 75 584 |
| Connaway | Noble, et ux | Cyrus | Fleetwood | 76 418 |
| Connaway | Noble | William | Rickards | 78 221 |
| Connaway | Noble (adms) | Joshua H. | Pepper | 78 443 |
| Clark | Nathaniel, et ux | Samuel H. | Joseph | 80 247 |

| | GRANTOR | To | GRANTEE | Book | Page |
|--|------------|-------------------|-------------------------|-----------------|---------|
| | Collins | Noah H. et ux | Joseph F. P. | Smith | 84 159 |
| | Conaway | Noble | Philip H. | Fleetwood | 84 296 |
| | Collins | Noah J. et al | Elias T. | Collins | 86 69 |
| | Conaway | Nathaniel | School District # 53 | | 93 585 |
| | Collins | Noah J. et ux | Levin L. H. | McLain | 97 417 |
| | Cooper | Noah C. et al | William H. | Cooper | 98 293 |
| | Conwell | Nathan | David | Conwell | 104 352 |
| | Collins | Noah A. et al | John H. | Hudson | 115 244 |
| | Conwell | Nathan, et al | Lemuel J. | Shockley | 117 371 |
| | Coulborn | Newton, et ux | Benjamin | Jenkins | 117 415 |
| | Collins | Noah A. et al | Luke J. | Barnett, et al | 118 271 |
| | Carmean | Nancy J. et al | William J. | Elliott | 121 586 |
| | Cooper | Noah C. et ux | Frazer A. | Tickerson | 136 201 |
| | Carroll | Nicholas, et al | Henry L. | Robinson | 138 464 |
| | Collison | Norman | Shadrach L. | Morris, et al | 146 306 |
| | Cooper | Noah C. et al | Levin N. | Tickerson | 147 63 |
| | Carpenter | Nellie B. et al | D. H. | Holland, et al | 152 333 |
| | Conaway | Nathaniel et ux | Bayard H. | Hastings, et al | 157 50 |
| | Conaway | Nathaniel, et al | State of | Delaware | 160 22 |
| | Collison | Norman, et ux | James M. | Rogers | 160 381 |
| | Conwell | Nathan, et al | Susan E. | Conwell | 162 105 |
| | Conwell | Nathan, et al | Samuel L. | Conwell | 162 107 |
| | Conwell | Nathan, et al | Sarah Emeline | Shockley | 162 110 |
| | Conwell | Nathan, et al | Pauline M. | Simplex | 162 113 |
| | Conwell | Nathan, et al | Richard | Conwell | 162 118 |
| | Coverdale | Nathaniel E. | George H. | Hall | 164 267 |
| | Clendaniel | Mehemiah H. | Cyrus | Marker | 165 402 |
| | Cooker | Noah C. et al | Joseph D. | Elliott | 169 48 |
| | Carley | Nathaniel, et al | George H. | Jones | 169 94 |
| | Cordrey | Nellie A. et al | Mary J. | Gordy | 175 75 |
| | Conoway | Nancy E. | Philip N. | Conoway | 179 187 |
| | Conoway | Nancy E. et al | The Georgetown Land Co. | | 179 453 |
| | Collins | Noah J. Sr. | Charles H. | Collins | 181 109 |
| | Collins | Noah J. Sr. | Cyrus H. | Niblett | 182 439 |
| | Collins | Noah J. Jr. et ux | Laveria | Baker | 184 227 |
| | Collison | Norman, et ux | Shalter M. | Kright, et al | 191 81 |
| | Cannon | Nancy J. et al | Joseph H. | Lecates | 202 321 |
| | Clark | Nathaniel, et ux | Harvey | Moseley | 202 442 |
| | Collison | Norman, et al | Samuel H. | Callaway | 204 243 |
| | Cordrey | Nellie A. et al | Hattie E. | Twilley | 206 172 |

AAND970

| GRANTOR | To | GRANTEE | Book | Page |
|-------------|-----------------|-------------------|---------------|---------|
| Collison | Nellie H. etal | George M. | Fisher, Jr. | 206 430 |
| Collison | Norman, etal | George M. | Fisher Jr. | 206 430 |
| Culver | Nellie S. etal | William H. | Nobb, etux | 212 131 |
| Clapham | Nellie M. | John M. | Matthews, ety | 212 353 |
| Collison | Norman, etux | Iva F. | Adams, etal | 212 373 |
| Carney | Nathaniel H. | William H. | Burbage | 215 133 |
| Cooker | Noah C. etal | Gerbeaux H. | Hastings | 215 369 |
| Campbell | Nellie, etal | John A. | Lingo | 216 384 |
| Cooker | Noah C. etal | Joseph C. | Kinniken | 218 51 |
| Collins | Norman C. etal | Walter A. | Kied, etux | 218 69 |
| Cordrey | Norman, etux | Henry | Krotten | 219 188 |
| Cooker | Noah C. etal | Allen Package Co. | | 220 173 |
| Culver | Nellie S. etal | Mary H. | Cooper, etal | 226 577 |
| Collison | Norman, etal | Wiram | Donovan | 233 80 |
| Collison | Norman, etal | Fandy | Swigg | 233 137 |
| Collison | Norman, etal | John | Shet | 233 141 |
| Coverdale | Nathaniel, etux | Elizabeth | Murphy | 234 71 |
| Cochran | Nora B. etal | James Y. | Jewis | 237 197 |
| Colbe | Nathan H. | Martin S. | Ogden | 245 460 |
| Collison | Norman, etux | State of | Delaware | 247 105 |
| Cochran | Nora B. etal | Lester F. | Johnson | 249 462 |
| Croneberger | Nellie, etal | Howard F. | Thomas 2nd | 251 328 |
| Chazel | Nita H. etal | William | Kallace | 251 552 |
| Cordrey | Norman, etux | Blanche E. | Smith, etal | 254 512 |
| Cordrey | Norman, etux | Wreston B. | Truitt | 254 503 |
| Collison | Norman, etal | Harry F. | Butler | 255 288 |
| Coverdale | Nathaniel, etal | Joseph O. | Nellis, etal | 255 331 |
| Conaway | Nathaniel M. | Howard F. | Lane | 256 392 |
| Crocker | Nellie S. etal | Edward L. | Richards | 257 522 |
| Collison | Norman, etux | David S. | Yoder, etux | 262 275 |
| Collison | Norman, etal | State of | Delaware | 266 378 |
| Colbourn | Nora E. etal | Greensbury P. | Dukes | 267 406 |
| Conant | Norman, etux | James Hall | Anderson | 267 538 |
| Collins | Noah J. etux | Arthur B. | Collins, etux | 268 98 |
| Cordrey | Nellie S. etal | Berschel V. | Maddox | 269 233 |
| Conaway | Nathaniel M. | Saura V. Conaway | James | 273 446 |
| Conant | Norman M. | Rehoboth Heights | Dev. Co. | 274 375 |
| Conant | Norman M. | Henry H. | Conant | 274 377 |
| Collins | Noah J. etux | State of | Delaware | 276 192 |
| Cordrey | Nellie, etal | Harold J. | Kenney | 279 404 |

| GRANTOR | To | GRANTEE | Book | Page |
|-------------|---------------------|--------------------------|------|-------|
| Chamberlain | Norwood, et al | Virginia H. Peters | 280 | 416 |
| Conwell | Nathan | Jeremiah V. Young, et ux | 286 | 115 |
| Conaway | Norman J. et ux | State of Delaware | 287 | 205 |
| Coverdale | Nathaniel et al | William St. Truitt | 296 | 287 |
| Culver | Nellie S. et al | Albert S. Ralph, et al | 297 | 350 |
| Conant | Newman M. et ux | William H. Verden | 301 | 10 |
| Clarke | Nellie A. | Isaac H. Melvin | 307 | 2 |
| Carney | Nora et al | Lulu M. Jackson | 307 | 442 |
| Coverdale | Nathaniel, et ux | James Cepher | 308 | 221 |
| Calkoun | Norman C. et ux | Ocean View Feed Co | 308 | 542 |
| Calkoun | Norman C. et ux | Clinton C. Tyre | 311 | 227 ✓ |
| Carmean | Norris C. | Mary P. Carmean | 311 | 496 |
| Carney | Nora S. et al | Clarence B. Jackson | 312 | 313 |
| Carney | Nora S. et al | Clarence B. Jackson | 312 | 316 |
| Carney | Nora, et al | Philip H. Jackson | 314 | 253 |
| Conaway | Norman J. et al | Isaac B. Conaway | 321 | 13 |
| Campbell | Neil Cropley, et al | Andrew Co. Jefferson | 321 | 29 |
| Coverdale | Nathaniel, et ux | Davis Co. Praper | 322 | 37 |
| Charlier | Noel B. et ux | J. A. Warren | 324 | 292 |
| Conaway | Nathaniel M. et ux | Anna B. duPont | 324 | 333 |
| Conaway | Nathaniel M. et ux | Seaford Trust Co. | 324 | 339 |
| Calkoun | Norman C. et ux | Paul Mitchem, et al. | 324 | 376 |
| Conaway | Nathaniel M. et ux | Lorna J. Seaford | 325 | 513 |
| Conaway | Nathaniel M. et ux | Nelson C. Cichy | 326 | 121 |
| Conaway | Mable, et ux | Jeremiah Adams | 327 | 18 |
| Cordray | Norris J. et ux | Mabel C. Harrington | 327 | 584 |
| Conaway | Nathaniel M. et ux | Nora Grace | 328 | 543 |
| Coulberson | Norman | Lighton C. Souter, jr. | 328 | 525 |
| Cottis | Norman, et al | Freewood Trust Co. | 329 | 198 |
| Conaway | Nathaniel M. et ux | Joseph A. Wolcott | 330 | 485 |
| Craft | Don Juan | Stetley C. Craft | 331 | 536 |
| Coverdale | Nathaniel, et ux | James Thomas Conaway | 336 | 19 |
| Calkoun | Norman C. et ux | Louis C. Hattbury | 338 | 586 |
| Conaway | Norman J. et ux | Circal C. Gess, et ux | 341 | 105 |
| Claudaniel | Nellie Francis | Edw. F. Williams | 341 | 354 |
| Charlier | Noel B. et ux | William H. Hartman | 341 | 372 |
| Campbell | Nannie A. Foster | Howard H. Dickerson | 342 | 5 |
| Cordray | Norris J. et ux | Edward R. Travers, et ux | 345 | 37 |
| Coverdale | Nathaniel, et ux | Ernest P. Chapman | 346 | 370 |
| Charlier | Noel B. et ux | State of Delaware | 335 | 67 |

02670

| GRANTOR | To | GRANTEE | Book | Page |
|-----------|----------------------------|--------------------------------------|------|------|
| Proctor, | Mrs C. st | State of Delaware | 335 | 149 |
| Proctor, | Mrs C. st | State of Delaware | 335 | 150 |
| Proctor, | Nathaniel M. st | State of Delaware | 335 | 500 |
| Reed, | New Century st | Kenneth R. Phillips | 347 | 116 |
| Rowdale, | Nathaniel st | Russell G. Rowdale st | 347 | 231 |
| Campbell, | Nell C. st | William Henry Draper | 347 | 258 |
| Rowdale, | Nathaniel st | Edith C. Fisher | 347 | 263 |
| Campbell, | Nell C. st | Ida Mae Russell | 347 | 549 |
| Campbell, | Nell C. st | Walter J. Fisher | 348 | 182 |
| Campbell, | Nell C. st | John S. Isaacs | 349 | 111 |
| Campbell, | Nell C. st | James L. Davis | 349 | 116 |
| Hollison, | Norman st | Anthony Tony Cirico st | 350 | 155 |
| Hannon, | Nattie st | William Downing st | 354 | 339 |
| Rehman, | Norman S. st | George M. Ellis st | 356 | 126 |
| Conroy, | Nathaniel M. st | William S. Allen | 356 | 354 |
| Collins, | Norman st | Delaware Rural Electric Assn, | 310 | 199 |
| Collins, | Noble, st | Delaware Rural Electric Assn, | 310 | 433 |
| Griffin, | Norman st | Walter Simmons | 358 | 184 |
| Wright, | Nell st | S. B. Hoff, st | 358 | 589 |
| Campbell, | Nannie K. st | John H. Hoover, st | 360 | 580 |
| Campbell, | Nannie Nancy st | John H. Hoover st | 361 | 437 |
| Campbell, | Nannie Nancy st | Georgia-Kyle Ellis | 361 | 439 |
| Carroll, | Walter C. st | Delaware Power & Light Co, | 366 | 378 |
| Conroy, | Nathaniel M. st | Peninsula Oil Co, Inc, | 369 | 42 |
| Conroy, | Nathaniel M. st | Joseph Seligman Bryan, | 370 | 448 |
| Conroy, | Nathaniel M. st | William S. Huston | 373 | 159 |
| Campbell, | Nannie Nancy st | George C. Lynch, st | 376 | 344 |
| Conroy, | Nathaniel M. st | A. G. G. Griffith | 376 | 542 |
| Conroy, | Nathaniel M. st | Peninsula Oil Co, Inc, | 377 | 105 |
| Clifton, | Norman st | John W. Jones, st | 377 | 516 |
| Crin, | Nash M. st | State of Delaware | 343 | 157 |
| Conroy, | Nathaniel M. st | Lucas Inc, | 380 | 86 |
| Conroy, | Nash S. st | Edith Brown | 381 | 220 |
| Conroy, | Norman S. st | Atlantic Copper & Pipe Service, Inc, | 382 | 344 |
| Campbell, | Nell Naples | Curry J. Burton, st | 385 | 330 |
| Collins, | Norma Terber | James J. Deputy, st | 385 | 414 |
| Collison, | Norman st | Harry E. Brown, | 386 | 447 |
| Cannon, | Nelson S. st | Mary H. Lewis, | 387 | 599 |
| Conroy, | Nathaniel M. st | Edmond M. Cook, st | 388 | 467 |
| Collins, | Norman st | H. Paul Lord, | 391 | 35 |

AD 970

A4970

| GRANTOR | To | GRANTEE | Book | Page |
|-----------|-------------------------|----------------------------|------|------|
| Conaway. | Nathaniel M. | Albert John Molitor, | 391 | 186 |
| Club | New Century of Delaware | Hermon R. Phillips, | 391 | 478 |
| Conaway. | Nathaniel M. | Galter L. Douglass, | 391 | 570 |
| Conaway | Nathaniel M. | William A. Adams, | 392 | 16 |
| Chambers, | Robert, | John H. Mahon, | 392 | 304 |
| Conaway. | Nathaniel M. | Albert John Molitor, | 392 | 397 |
| Campbell. | Well Peoples | Linclair C. Campbell, Jr., | 393 | 244 |
| Craft. | Wesley J. | Galter C. Tucker, | 393 | 388 |
| Chartier. | Wm. D. | Fred Lefranc, | 393 | 539 |
| Conaway. | Nathaniel M. | Albert John Molitor, | 394 | 4 |
| Conaway. | Nathaniel M. | John R. Collins, | 394 | 136 |
| Conway. | Wm. A. | Virgie A. Conrad, | 394 | 164 |
| Conaway. | Nathaniel M. | Woe R. Dennis, | 394 | 215 |
| Campbell. | New K. Foster | Henry L. Doherty, | 394 | 546 |
| Conaway | Nathaniel M. | Thomas P. Lynch, | 395 | 3 |
| Calhoun | Norman E. Sr. | Norman E. Calhoun, Jr. | 395 | 503 |
| Conaway | Nathaniel M. | Gerald A. Adell, | 396 | 377 |
| Conaway | Nathaniel M. | Oliver C. Boyce, | 397 | 317 |
| Club, | New Century of Delaware | State of Delaware, | 390 | 44 |
| Conaway. | Nathaniel M. | Eugene P. Herlihy, | 398 | 28 |
| Conaway. | Nathaniel M. | John S. Boykin, | 398 | 381 |
| Conaway. | Nathaniel M. | Raymond C. Grills, | 399 | 586 |
| Campbell, | Hannie Foster | Oscar L. Carey, | 400 | 192 |
| Conaway. | Nathaniel M. | Randall A. Harrison, | 400 | 418 |
| Conaway. | Nathaniel M. | Thomas P. Lynch, | 400 | 443 |
| Conaway. | Norman J. | James F. McDonnell, | 401 | 448 |
| Callaway. | Nora Gordy | Mary Laura Francis, | 401 | 564 |
| Campbell. | N. Eugene | William Reed Hudson, | 404 | 317 |
| Conaway. | Nathaniel M. | William G. Marsh, | 404 | 559 |
| Church. | Reverend Holiness | The People's Church, | 407 | 519 |
| Culver. | Norman J. | Glean W. Ward, | 411 | 278 |
| Conaway. | Nathaniel M. | John Calvin Pawlins, | 411 | 410 |
| Conaway. | Nathaniel M. | John Calvin Pawlins, | 412 | 175 |
| Conaway. | Nathaniel M. | Joe B. Dennis, | 412 | 316 |
| Collins. | Nettie M. | Edward Krewatch, | 413 | 2 |
| Conaway. | Nathaniel M. | Eugene P. Herlihy, | 413 | 99 |
| Conaway. | Nathaniel M. | William Benjamin Cooper, | 413 | 286 |
| Chase. | Nicholas J. | Thomas F. Gately, | 413 | 299 |
| Chase. | Nicholas J. | Thomas F. Gately, | 413 | 301 |
| Collison. | Norman | Ralph M. Collison, | 414 | 357 |

| GRANTOR | To | GRANTEE | Book Page |
|-----------|--------------------------------|----------------------------|-----------|
| Calhoun, | ^{stake} Norman C. Jr. | Delaware Power + Light Co. | 389 419 |
| Collins, | ^{stake} Nettie M. | State of Delaware | 402 553 |
| Culver, | ^{stake} Norris J. | Carlos W. Elliott | 415 398 |
| Conaway, | ^{stake} Nathaniel M. | Charles Granville Allen | 415 535 |
| Conaway, | ^{stake} Nathaniel M. | W. Allen Hastings | 420 107 |
| Calhoun, | ^{stake} Norman C. Jr. | William H. Burbage | 419 268 |
| Chase, | ^{stake} Nicholas | Runcan C. Gibb | 417 419 |
| Conaway, | ^{stake} Nathaniel M. | Carroll F. Beard | 422 77 |
| Campbell, | ^{stake} Nellie O. | C. Hester Watson | 423 467 |
| Conaway, | ^{stake} Nathaniel M. | John Calvin Rawlins | 427 557 |
| Conaway, | ^{stake} Nathaniel M. | John Calvin Rawlins | 427 533 |
| Campbell, | ^{stake} Fannie Fooks | Raymond H. Stoeckel | 429 92 |
| Campbell, | ^{stake} Fannie Fooks | Charles A. Hastings | 429 96 |
| Campbell, | ^{stake} Fannie Fooks | J. Harold Ediel | 429 94 |
| Campbell, | ^{stake} Fannie Fooks | George S. Pollitt | 429 88 |
| Campbell, | ^{stake} Fannie Fooks | Robert S. Brock | 429 90 |
| Campbell, | ^{stake} Fannie Fooks | Joseph H. Brightful | 429 98 |
| Conaway, | ^{stake} Nathaniel M. | Richard D. Livingston | 429 279 |
| Conaway, | ^{stake} Nathaniel M. | William B. Jester | 429 561 |
| Conaway, | ^{stake} Nathaniel M. | Howard E. Gray | 429 567 |

| | GRANTOR | To | GRANTEE | Book | Page |
|--|----------------------|------------------|----------------------------|------|------|
| | Cordrey | Oliver, et ux | Newton E. Ward | 136 | 493 |
| | Carm | Irville L. et ux | William H. Williamson | 141 | 161 |
| | Cannon | Oliver T. et ux | Edmond F. Craig | 141 | 195 |
| | Carpenter | Oscar, et ux | Edward Martin | 142 | 205 |
| | Cordrey | Oliver, et ux | Philip C. King, et ux | 143 | 402 |
| | Cropper | Olivia C. et ux | John H. Long | 150 | 86 |
| | Carpenter | Oscar, et ux | William H. Shark | 156 | 30 |
| | Carey Alley Landreth | | Robert Short | 162 | 349 |
| | Carmean | Itha H. et ux | Laura M. D. Boyce | 173 | 492 |
| | Carmean | Ellie B. et ux | Arthur H. Carmine | 181 | 323 |
| | Cannon | Ellie, et ux | The Town of Seaford | 186 | 275 |
| | Cook | Ervin J. et ux | Charles E. Heatherly | 187 | 97 |
| | Carpenter | Ernie H. | James H. Latham Sr. | 187 | 284 |
| | Cannon | Oliver T. et ux | Edgar L. Kinder | 188 | 148 |
| | Chandler | Erley H. et ux | Herman Chandler | 192 | 388 |
| | Cordrey | Olivia, et ux | Arthur Brewington | 196 | 586 |
| | Carmean | Ellie B. et ux | Ward H. McCabe | 200 | 473 |
| | Cannon | Olivia A. et ux | Albert M. Short | 200 | 556 |
| | Cordrey | Oliver, et ux | Edward M. Fowler | 201 | 245 |
| | Carmean | Ellie B. et ux | George C. Gordy | 201 | 370 |
| | Campbell | Oscar H. et ux | Alice M. Morris | 213 | 207 |
| | Collins | Oliver H. et ux | Harry H. Johnson | 213 | 499 |
| | Campbell | Oscar H. et ux | Henry Parker | 214 | 67 |
| | Carmine | Ellie B. et ux | William C. Ellis | 214 | 177 |
| | Cook | Ervin J. et ux | George H. Kistler, et ux | 214 | 384 |
| | Cannon | Oliver B. et ux | Norris L. Baker | 215 | 361 |
| | Cordrey | Oliver, et ux | William A. Stoddard, et ux | 215 | 419 |
| | Campbell | Oscar H. et ux | Frank R. Timons | 216 | 198 |
| | Campbell | Oscar H. et ux | Benj. E. Timons | 220 | 144 |
| | Carmean | Ellie B. et ux | William C. Gordy | 221 | 560 |
| | Campbell | Oscar H. et ux | Ellie Baker | 223 | 36 |
| | Cook | Ervin J. et ux | Fred Lull, et ux | 224 | 109 |
| | Collins | Oliver L. et ux | Arch S. Baker | 226 | 438 |
| | Clark | Oscar H. et ux | James H. Nicols | 228 | 557 |
| | Cannon | Oliver B. et ux | Charles S. Shalley | 229 | 403 |
| | Cordrey | Oliver, et ux | Luke E. Collins | 233 | 593 |
| | Cordrey | Oliver, et ux | Thomas M. Phillips | 234 | 241 |
| | Cornish | Ida | John H. Hollowell | 236 | 171 |
| | Cordrey | Oliver, et ux | Hillie May Kiffin | 239 | 334 |
| | Campbell | Oscar H. adm. | Peter L. Helm, et ux | 240 | 572 |

ADGVO

| GRANTOR | To | GRANTEE | Book | Page |
|-------------|---------------------|---------------------------------|------------------|---------|
| Southern | Ela Metal | Robert J. | Allen (of fee) | 241 562 |
| Carpenter | Oscar, et ux | State of | Delaware | 242 23 |
| Cook | Orrin J. et ux | George Harvey Swain, et ux | | 243 381 |
| Cordrey | Oliver, et ux | William C. | Littleton, et ux | 244 158 |
| Campbell | Oscar R. et ux | State of | Delaware | 247 16 |
| Colbourn | Olga G. | Minus Co. | Culver | 250 126 |
| Cordrey | Oliver, et ux | Harvey J. | Hastings | 250 264 |
| Collins | Oliver J. et al | Joseph J. | Bowden, et al | 251 29 |
| Cordrey | Oliver, et ux | James R. | Cordrey | 251 481 |
| Cordrey | Olivia A. et al | Lydia M. | Spicer | 256 386 |
| Collins | Owen K. et ux | Daniel J. | Short | 257 531 |
| Carman | Ellie E. et ux | Robert R. | Karn, et ux | 258 331 |
| Chase | Oliver March, et ux | Havenia J. | March | 260 55 |
| Carpenter | Oscar, et ux | Eastern Shore Gas and Elec. Co. | | 262 215 |
| Carry | Ellie T. et ux | State of | Delaware | 263 364 |
| Cox | Oliver Metal | Walsh Emory | Shiley | 269 480 |
| Cordrey | Oliver, et ux | Daniel B. | Jecake, et ux | 273 532 |
| Cordrey | Oliver, et ux | Luke C. | Collins, et al | 275 70 |
| Collins | Orrin F. et al | Elihu Thomas | Hastings, et al | 275 446 |
| Cox | Oliver E. et al | State of | Delaware | 276 493 |
| Chase | Oliver March, et ux | Havenia J. | March | 277 491 |
| Cemetery | Odd Fellows Corp. | Dora | Jackson | 281 420 |
| Carpenter | Oliver H. et ux | State of | Delaware | 287 592 |
| Collins | Oliver Metal | Laughter S. | Collins, et ux | 291 244 |
| Cox | Oliver Metal | State of | Delaware | 292 76 |
| Cronk | Atie L. et al | Mary L. | Shard et al | 296 251 |
| Critchfield | Olga E. et al | Howard Albert | Mitchell, et ux | 298 471 |
| Clayton | Olga L. et al | Marvil Package Company | | 300 302 |
| Clayton | Olga L. et al | Fred W. | Ireland, et ux | 305 241 |
| Clayton | Olga L. et al | Harry W. | Jester, Jr. | 305 254 |
| Campbell | O. H. | Robert J. | Hudson, et ux | 306 290 |
| Campbell | Oscar H. et ux | John A. | Cordrey | 307 597 |
| Collins | Oliver J., et al | State of | Delaware | 299 51 |
| Calhoun | Orville J., et ux | State of | Delaware | 299 542 |
| Clayton | Olga J. et al | Margaret G. | Lynch | 309 429 |
| Conaway | Oscar B. | Sarah J. | Conaway | 313 169 |
| Carpenter | Oris R. | William V. | Benson | 313 401 |
| Clayton | Olga J., et al | Marvil | Package Co. | 314 224 |
| Clayton | Olga J., et al | John S. | Jesse | 314 242 |
| Clayton | Olga J., et al | Erven | Coverdale, et ux | 314 599 |

| GRANTOR | To | GRANTEE | Book | Page |
|--------------|-----------------------|------------------------------|------|------|
| Clayton | Olga J. et al. | The State of Delaware | 315 | 138 |
| Clayton | Olga J. et al. | Radney Wilson | 315 | 456 |
| Cardine | Olis, et al. | Eastern Shore Pub. Ser. Co. | 316 | 145 |
| Boy | Olis, et al. | John Howard Lyew | 316 | 166 |
| Clayton | Olga J. et al. | Herman G. Kellyman | 316 | 198 |
| Clifton | Olis, et al. | Robert Patterson | 316 | 294 |
| Clifton | Olis, et al. | Edwin G. Moore | 316 | 347 |
| Clayton | Olga J. et al. | Carrie F. Wilson | 316 | 316 |
| Clayton | Olga J. et al. | Herman G. West | 316 | 358 |
| Clifton | Olis, et al. | Poland G. Moore | 317 | 142 |
| Clifton | Olis, et al. | Muller D. Marock | 317 | 209 |
| Campbell | O. H. et al. | Eastern Shore Public Service | 317 | 391 |
| Clayton | Olga J. et al. | Poland G. West, et al. | 317 | 447 |
| Clayton | Olga J. et al. | Poland G. West, et al. | 318 | 57 |
| Clayton | Olga J. et al. | Poland G. West, et al. | 318 | 100 |
| Penitentiary | O. S. A. M. | Eastern Shore Pub. Ser. Co. | 321 | 160 |
| Gallins | Irwin R. et al. | Frank C. Hurley | 324 | 212 |
| Clifton | Olis, et al. | Edith L. Galtier | 324 | 460 |
| Gallins | Irwin R. et al. | Frank C. Hurley, Inc. | 325 | 222 |
| Clayton | Olga J. et al. | Stadys H. Gasco | 325 | 320 |
| Gallins | Irwin, et al. | State of Delaware | 325 | 118 |
| Campbell | Oscar H. et al. | State of Delaware | 325 | 391 |
| Gallins | Irwin R. et al. | Hubert F. Collins | 326 | 134 |
| Campbell | Oscar H. et al. | Herman G. Campbell | 327 | 74 |
| Campcuter | Irwin G. | Edwin G. Bennett | 327 | 418 |
| Campbell | O. H. et al. | Eastern Shore Pub. Ser. Co. | 332 | 141 |
| Campbell | Oscar H. et al. | Magalia Woodward | 333 | 295 |
| Campbell | Oscar H. et al. | Isaac L. Bennett | 333 | 333 |
| Gallins | Irwin G. et al. | Irwin G. Cunningham | 334 | 300 |
| Campbell | Oscar H. et al. | Leid Service, Inc. | 336 | 337 |
| Campbell | Oscar H. et al. | Joseph St. Galle | 339 | 506 |
| Gallins | Irwin G. et al. | Julia P. Markov | 341 | 534 |
| Crocker | Olis, et al. | George Beckett | 342 | 478 |
| Gallins | Irwin R. et al. | Lafayette L. Hastings | 346 | 38 |
| Gallins | Irwin, et al. | State of Delaware | 335 | 228 |
| Campbell | Oscar H. et al. | Edwin G. Gayfield | 347 | 115 |
| Gallins | Rev. Oliver J. et al. | Edwin H. Allen | 347 | 230 |
| Gallins | Rev. Oliver J. et al. | Simon G. Lewis | 349 | 109 |
| Gallins | Olis, et al. | Earl G. Jackson | 350 | 16 |
| Campbell | Oscar H. et al. | Mike Johnson | 357 | 383 |

AAD370

| GRANTOR | To | GRANTEE | Book | Page |
|--------------|--------------------------|---|------|------|
| Conway, | Oliver ^{stat} | Delaware Rural Electric Co., | 310 | 294 |
| Crosby, | Oscar ^{stat} | James Sherman Neal, | 358 | 452 |
| Florsell, | Oscar ^{stat} | James Sherman Neal, | 358 | 414 |
| Campbell, | P. H. ^{stat} | Delaware Power & Light Co., | 358 | 508 |
| Campbell, | Oscar ^{stat} | Snow White Laundry & Dry Cleaning ^{Co. Inc.} | 359 | 211 |
| Campbell, | Oscar ^{stat} | George M. Conway, | 360 | 178 |
| Campbell, | Oscar ^{stat} | Lucia Rutter, | 361 | 19 |
| Collins, | P. Ashland | Mary C. Stovall, | 362 | 224 |
| Carmine, | Olis ^{stat} | William F. Carmine, | 364 | 574 |
| Campbell, | Oscar ^{stat} | Delaware Power & Light Co., | 368 | 428 |
| Switchfield, | Olga ^{stat} | William H. Goodrich, | 369 | 53 |
| Co., | Oliver ^{stat} | Willie M. Johnson, | 369 | 286 |
| Cargal, | Oliver ^{stat} | Philip H. Nelson, | 369 | 343 |
| Carpenter, | Oliver ^{stat} | Harry Cargamow, | 372 | 284 |
| Carpenter, | Oliver ^{stat} | Henry C. Holmes, | 373 | 509 |
| Campbell, | Oscar ^{stat} | George M. Conway, | 374 | 543 |
| Clyton, | Oliver ^{stat} | Lizzie M. Warren, | 375 | 371 |
| Campbell, | Oliver ^{stat} | John M. Shores, | 376 | 238 |
| Carey, | Oliver ^{stat} | Viola M. Conway, | 376 | 294 |
| Carpenter, | Oliver ^{stat} | Willard R. Wells, Jr., | 377 | 141 |
| Campbell, | Oscar ^{stat} | State of Delaware | 343 | 48 |
| Calhoun, | Orville ^{stat} | Charles G. Steele, Jr., | 380 | 286 |
| Collins, | Owen ^{stat} | James H. Wheatley, | 383 | 328 |
| McIntosh | Orlando ^{stat} | Robert S. Brock, | 383 | 499 |
| Carpenter, | Oliver ^{stat} | Lara C. Johnson, | 384 | 575 |
| Cooper, | Orlando | Delaware Power & Light Co., | 379 | 322 |
| Collins, | Oscar Ashland | Creton E. Workman, | 385 | 181 |
| Collins, | Owen ^{stat} | Donald O. Collins, | 385 | 233 |
| Collins, | Owen ^{stat} | Donald O. Collins, | 386 | 15 |
| Clasman, | Oliver | People's National Bank of Laurel, | 388 | 401 |
| Conway, | Clifford ^{stat} | Harry B. Davis, Jr., | 391 | 340 |
| Conrad, | O. H. ^{stat} | Millard Supply Co., | 394 | 230 |
| Carey, | Oliver ^{stat} | Elizabeth C. Huson, | 394 | 533 |
| Corder, | Orrey ^{stat} | Lessie L. Stevens, | 395 | 420 |
| Carey, | Oscar ^{stat} | Everett C. Fleetwood, | 396 | 256 |
| Campbell, | Oliver B. | State of Delaware | 390 | 503 |
| Carey, | Oscar ^{stat} | The Beacon Milling Co., | 398 | 470 |
| Collins, | Owen ^{stat} | Floyd J. Hankford, | 399 | 175 |
| Campbell, | Oscar ^{stat} | Truman L. Campbell, | 400 | 349 |
| Campbell, | Oscar ^{stat} | Joseph A. Hollock, Jr., | 401 | 220 |

AD 370

| GRANTOR | To | GRANTEE | Book | Page |
|-------------|-------------------------------|---------------------------------------|------|------|
| Carey, | Oscar L. ^{etal} | Everett C. Fleetwood, ^{etal} | 403 | 116 |
| Collins, | Oscar Ashland ^{etal} | Annie K. Lingo | 404 | 191 |
| Cooper, | Orlando J. ^{etal} | Jalivaldis Bergins, ^{etal} | 404 | 216 |
| Carpenter, | Oscar ^{etal} | Ralph Reed, ^{etal} | 404 | 378 |
| Collins, | Oscar Ashland ^{etal} | Annie K. Lingo | 406 | 64 |
| Cook, | Oliver S. ^{etal} | Robert J. Lockerman, ^{etal} | 407 | 363 |
| Calhoun, | Orville J. ^{etal} | Margaret M. Marshall | 408 | 147 |
| Carey, | Olive M. ^{etal} | Paul M. Jones | 408 | 326 |
| Cooper, | Orlando J. ^{etal} | Manford Peruel, ^{etal} | 408 | 448 |
| Cordes, | Orrey W. ^{etal} | Shawnee Enterprises, Inc. | 411 | 287 |
| Carey, | Oscar L. ^{etal} | George P. Chandler | 412 | 238 |
| Carey, | Oscar L. ^{etal} | George P. Chandler | 413 | 305 |
| Campbell, | Oscar L. ^{etal} | Harvey S. Baker, ^{etal} | 414 | 211 |
| Carey, | Oscar L. ^{etal} | Delaware Power & Light Co. | 389 | 399 |
| Calhoun, | Orville ^{etal} | Delaware Power & Light Co. | 389 | 452 |
| Calhoun, | Orville J. ^{etal} | Francis H. Hudson, ^{etal} | 419 | 28 |
| Carpenter, | Oris G. ^{etal} | David N. Sills | 415 | 481 |
| Coladonato, | Orlando R. ^{etal} | Lewis O. Carmean | 416 | 166 |
| Calhoun, | Orville J. ^{etal} | Elmer Lee Newell, ^{etal} | 419 | 445 |
| Cheesman, | Otto B. Jr. ^{etal} | Joseph B. L. Ames, ^{etal} | 419 | 547 |
| Cheesman, | Otto B. Jr. ^{etal} | Joseph B. L. Ames, ^{etal} | 420 | 391 |
| Cheesman, | Otto B. Jr. ^{etal} | Joseph B. L. Ames, ^{etal} | 419 | 550 |
| Cheesman, | Otto B. Jr. ^{etal} | Joseph B. L. Ames, ^{etal} | 419 | 552 |
| Carr, | Oliver S. ^{etal} | Rehoboth Lumber Co. | 431 | 371 |
| Carmean, | Otis P. ^{etal} | Mildred H. Shipley | 431 | 470 |

A026970

| GRANTOR | To | GRANTEE | Book | Page |
|-------------|------------|---|------|------|
| Conaway, | Oliver | Delaware Canal Electric Co., | 310 | 294 |
| Crosby, | Oliver | James Herman Spear, | 358 | 1/32 |
| Conroy, | Oliver | James Herman Spear, | 358 | 411 |
| Campbell, | J. H. | Delaware Canal Light Co., | 358 | 508 |
| Campbell, | Oscar H. | Lucas Pittsford & Co. ^{Co. Inc.} | 359 | 211 |
| Campbell, | Oscar H. | Lucas M. Conroy, | 360 | 178 |
| Phillips, | Oscar H. | Lucas M. Conroy, | 361 | 19 |
| Parsons, | P. Ashland | Mary C. Parsons, | 362 | 224 |
| Campbell, | Oliver | William F. Parsons, | 364 | 574 |
| Witchfield, | Oscar H. | Delaware Canal & Light Co., | 368 | 428 |
| Coyle, | Oliver | William H. Chadwick, | 369 | 53 |
| Conroy, | Oliver | Oliver M. Johnson, | 369 | 286 |
| Conroy, | Oliver | Philip H. Johnson, | 369 | 343 |
| Carpenter, | Oliver | Henry C. Johnson, | 372 | 281 |
| Campbell, | Oscar H. | George M. Johnson, | 373 | 509 |
| Wright, | Oliver | George M. Johnson, | 374 | 543 |
| Wright, | Oliver | George M. Johnson, | 375 | 571 |
| Carey, | Oliver | John M. Johnson, | 376 | 238 |
| Carpenter, | Oliver | John M. Johnson, | 376 | 294 |
| Campbell, | Oscar H. | Millard R. Johnson, | 377 | 141 |
| Galbreath, | Oscar H. | State of Delaware, | 343 | 48 |
| Collins, | Oliver | Charles C. Steele, | 380 | 286 |
| McDonato, | Owen | James H. Steele, | 383 | 328 |
| Carpenter, | Oliver | Robert L. Steele, | 383 | 499 |
| Cooper, | Oliver | Lara C. Johnson, | 384 | 575 |
| Collins, | Oscar | Delaware Canal Light Co., | 379 | 322 |
| Collins, | Owen | Creton C. Johnson, | 385 | 181 |
| Clasdon, | Owen | Donald P. Collins, | 385 | 233 |
| Conroy, | Owen | Donald P. Collins, | 386 | 15 |
| Conroy, | Owen | People's National Bank of Delaware, | 388 | 401 |
| Carey, | Oliver | Harry B. Davis, | 391 | 340 |
| Corder, | O. G. | Midford Supply Co., | 394 | 230 |
| Carey, | Oliver | Elizabeth C. Johnson, | 394 | 553 |
| Campbell, | Orray W. | Lessie L. Stevens, | 395 | 420 |
| Carey, | Oscar | Everett C. Fleetwood, | 396 | 256 |
| Campbell, | Oliver B. | State of Delaware, | 390 | 503 |
| Carey, | Oscar | The Beacon Milling Co. Inc., | 398 | 470 |
| Collins, | Owen | Floyd F. Hankford, | 399 | 175 |
| Campbell, | Oscar | Truman L. Campbell, | 400 | 349 |
| Campbell, | Oscar | Joseph A. Kollock, | 401 | 230 |

111970

| GRANTOR | To | GRANTEE | Book | Page |
|-------------|--------------------------------|--|------|------|
| Carey, | Oscar L. ^{et al} | Everett C. Fleetwood, ^{et al} | 403 | 116 |
| Collins, | Oscar Ashland ^{et al} | Annie K. Lingo | 404 | 191 |
| Cooper, | Orlando J. ^{et al} | Jalivaldis Bergins, ^{et al} | 404 | 216 |
| Carpenter, | Oscar ^{et al} | Ralph Reed, ^{et al} | 404 | 378 |
| Collins, | Oscar Ashland ^{et al} | Annie K. Lingo | 406 | 64 |
| Cook, | Oliver S. ^{et al} | Robert J. Lockerman, ^{et al} | 407 | 363 |
| Calhoun, | Orville J. ^{et al} | Margaret M. Marshall | 408 | 147 |
| Carey, | Olive M. ^{et al} | Paul M. Jones | 408 | 326 |
| Cooper, | Orlando J. ^{et al} | Manford Genuel, ^{et al} | 408 | 448 |
| Cordes, | Orray W. ^{et al} | Shawnee Enterprises, Inc. | 411 | 287 |
| Carey, | Oscar L. ^{et al} | George P. Chandler | 412 | 238 |
| Carey, | Oscar L. ^{et al} | George P. Chandler | 413 | 305 |
| Campbell, | Oscar L. ^{et al} | Harvey L. Baker, ^{et al} | 414 | 211 |
| Carey, | Oscar L. ^{et al} | Delaware Power & Light Co. | 389 | 399 |
| Calhoun, | Orville ^{et al} | Delaware Power & Light Co. | 389 | 452 |
| Calhoun, | Orville J. ^{et al} | Francis H. Hudson, ^{et al} | 419 | 28 |
| Carpenter, | Oris G. ^{et al} | David N. Sills | 415 | 481 |
| Coladonato, | Orlando ^{et al} | Lewis O. Carmean, ^{et al} | 416 | 166 |
| Calhoun, | Orville J. ^{et al} | Elmer Lee Mewel, ^{et al} | 419 | 445 |
| Cheesman, | Otto B. ^{et al} | Joseph B. L. Ames, ^{et al} | 419 | 547 |
| Cheesman, | Otto B. ^{et al} | Joseph B. L. Ames, ^{et al} | 420 | 391 |
| Cheesman, | Otto B. ^{et al} | Joseph B. L. Ames, ^{et al} | 419 | 550 |
| Cheesman, | Otto B. ^{et al} | Joseph B. L. Ames, ^{et al} | 419 | 553 |
| Carr, | Oliver S. ^{et al} | Rehoboth Lumber Co. | 431 | 371 |
| Carmean, | Otis P. ^{et al} | Mildred H. Stipley | 431 | 470 |

AND 70

| | GRANTOR | To | GRANTEE | Book | Page |
|--|-----------|---------------------------|--------------------|---------------|--------|
| | Causey | Peter J. | John | Richard | 23 6 |
| | Corbitt | Penuell, etal | William | Raffington | 25 114 |
| | Coverdale | Kurnal, etal | Michall | Needham | 26 159 |
| | Coverdale | Kurnal, etux | Eli | Coverdale | 26 212 |
| | Cannon | Priscilla, etal | William | Nial | 27 431 |
| | Clowe | Peter, etux | Zachariah | Reynolde | 29 271 |
| | Clowe | Peter | Edmon | Dickerson | 29 459 |
| | Conaway | Phillips | Jonathan | Vaughan | 30 337 |
| | Coulter | Peter, etal | Cornelius | Carey | 33 337 |
| | Cannon | Pettyman ^{et ux} | Cannon | Smith | 35 530 |
| | Cannon | Plymouth, et ux | Roger | Stright | 37 122 |
| | Collins | Polly | Fida | Javis | 38 162 |
| | Collins | Polly | Silas | Martino | 39 6 |
| | Causey | Peter F. | Spencer | Williams | 39 201 |
| | Carlisle | Priscilla, etal | Timberton | Carlisle | 39 411 |
| | Causey | Peter F. et ux | James | Burley | 40 199 |
| | Causey | Peter F. et ux | William M. | Bock | 40 243 |
| | Coverdale | Priscilla, etal | Thomas | Laverty | 40 338 |
| | Coverdale | Priscilla, etal | Thomas | Laverty | 40 362 |
| | Carlisle | Timberton, et ux | Bennett | Starren | 41 395 |
| | Calhoon | Peter, etal | Joshua | Lofland | 43 14 |
| | Clifton | Polly | Jacob | Clendaniel | 43 348 |
| | Carlisle | Paris J. | Fisher H. | Willis | 43 350 |
| | Causey | Peter F. et ux | Caleb | Layton | 43 391 |
| | Causey | Peter F. et ux | Edward | Richards | 43 393 |
| | Carlisle | Timberton, et ux | John | Katcliff | 44 396 |
| | Causey | Peter F. et ux | Beniah | Katcliff | 45 30 |
| | Causey | Peter F. et ux | School District #6 | | 45 301 |
| | Causey | Peter F. et ux | Jacob | Kinder | 45 314 |
| | Cord | Polly | Elijah | Evans | 46 172 |
| | Causey | Peter F. et ux | James T. | Burley | 48 191 |
| | Causey | Peter F. et ux | Joseph | Watson | 48 279 |
| | Causey | Peter F. et ux | Isaac | Justin, et ux | 48 305 |
| | Causey | Peter F. et ux | Miller | Katcliff | 49 10 |
| | Culver | Peter | Meemiah | Callaway | 49 95 |
| | Carlisle | Paris, et ux | Samuel B. | Carlisle | 49 149 |
| | Causey | Peter F. et ux | Charles B. | Cannon | 49 339 |
| | Culver | Peter | Caleb | Ross | 50 121 |
| | Collins | Peter | Charles H. | Morgan | 50 183 |
| | Cannon | Priscilla, etal | Cyrus | Cannon | 50 273 |

| GRANTOR | | To | GRANTEE | Book | Page |
|----------|------------------|----|--------------------------|------|------|
| Cannon | Peter | | James Darbe | 50 | 429 |
| Causey | Peter F. | | Manlove Carlisle | 50 | 469 |
| Causey | Peter F. et ux | | James M. Cain | 51 | 463 |
| Calhoun | Peter, et ux | | James Wilkins | 52 | 61 |
| Causey | Peter F. et ux | | William Baker | 52 | 106 |
| Calhoun | Peter, et ux | | William V. Coulter | 52 | 233 |
| Colyer | Peter, et ux | | Benjamin Edward | 53 | 528 |
| Causey | Peter F. et ux | | Henry H. Fiddeman | 54 | 20 |
| Causey | Peter F. et ux | | Leade Belts | 54 | 214 |
| Causey | Peter F. et ux | | Minos Linck | 54 | 215 |
| Causey | Peter F. et ux | | Jacob Cannon | 54 | 515 |
| Collier | Peter, et ux | | John Hughes | 55 | 269 |
| Causey | Peter F. et ux | | Curtis S. Watson, et ux | 55 | 365 |
| Causey | Peter F. et ux | | Elias M. Daniel | 55 | 435 |
| Causey | Peter F. et ux | | John A. Hazzard | 55 | 520 |
| Cannon | Philip H. Metz | | Zekeiah Matthews | 56 | 8 |
| Causey | Peter F. et ux | | Burton P. McColly | 56 | 422 |
| Causey | Peter F. et ux | | Lodawick Warren | 56 | 441 |
| Causey | Peter F. et ux | | Stephen M. Ennis | 56 | 460 |
| Causey | Peter F. et ux | | Robert H. Clark | 57 | 133 |
| Causey | Peter F. et ux | | Robert F. Clark | 57 | 133 |
| Causey | Peter F. | | William A. Scribner | 57 | 209 |
| Conaway | Paul, et ux | | Lucius Winton | 57 | 435 |
| Causey | Peter F. et ux | | Renderson Collins | 58 | 39 |
| Cathell | Priscilla, et ux | | James M. Peter | 58 | 241 |
| Cannon | Peter, et ux | | Nathaniel Harsley, et ux | 58 | 281 |
| Causey | Peter F. et ux | | Stephen M. Ennis | 58 | 307 |
| Causey | Peter F. et ux | | Daniel Curry | 58 | 487 |
| Causey | Peter F. et ux | | James H. Reed | 59 | 209 |
| Carlisle | Priscilla J. | | James T. Stayton | 59 | 346 |
| Causey | Peter F. et ux | | Rhodes S. Hemmons | 59 | 468 |
| Corner | Peter C. et ux | | John Corner | 60 | 61 |
| Carey | Peter (Sr.) | | Burton H. Johnson | 60 | 148 |
| Causey | Peter F. et ux | | Royal S. Burdick | 60 | 356 |
| Causey | Peter F. et ux | | John St. Hudson | 60 | 493 |
| Causey | Peter F. et ux | | William H. Hatchiff | 61 | 68 |
| Causey | Peter F. et ux | | Chalton Smith | 61 | 113 |
| Carlisle | Timberton | | James P. Stayton | 61 | 197 |
| Cole | Priscilla, et ux | | Thomas Hearn, et ux | 61 | 489 |
| Cole | Bolby, et ux | | Thomas Hearn, et ux | 61 | 489 |

111070

| GRANTOR | To | GRANTEE | Book | Page |
|------------|-----------------------------|-----------------------|--------------------------|--------------|
| Cannon | Philip H. M ^{tal} | John C. | Cannon | 62 435 |
| Clifton | Timberton ^{etal} | Burton | Pettyman | 62 447 |
| Clifton | Timberton, et ^{al} | Joshua | Griffith ^{etal} | 63 177 |
| Clendaniel | Peggy, etal | Avery | Clendaniel | 63 461 |
| Cain | Philip | John H. | Cain | 63 484 |
| Cole | Priscilla, etal | George H. | P. Phillips | 64 279 |
| Cole | Polly, etal | George H. | P. Phillips | 64 279 |
| Causey | Peter F. etux | Samuel | Draker | 64 422 ✓ |
| Causey | Peter F. etux | George | Hallowell | 65 219 |
| Cannon | Philip H. M ^{tal} | John C. | Cannon | 65 417 |
| Causey | Peter F. etux | Elias | Shockley | 65 465 |
| Cannon | Lymouth, et ^{al} | William | Eaton | 66 448 |
| Causey | Peter F. etux | Curtis S. | Malson, etal | 69 190 |
| Cordrey | Perry, etux | Samuel | Kinney | 71 516 |
| Causey | Peter F. etux | Zachariah | Porter | 71 626 |
| Causey | Peter F. etux | William F. | Causey | 72 223 H. 52 |
| Cannon | Philip H. M ^{tal} | Wm. G. | Smith | 76 179 |
| Carlisle | Paris T. (adm) | Benjamin F. | Burton | 77 315 |
| Causey | Peter F. etux | Peter F. | Causey (p) | 77 328 ✓ |
| Causey | Peter F. etux | Horace | Clark | 78 73 ✓ |
| Causey | Peter F. etux | John | McNair | 78 353 |
| Causey | Peter F. etux | Mary Ann | McNair | 78 355 |
| Causey | Peter F. etux | John H. | Causey | 78 390 ✓ |
| Calhoon | Peter C. etux | Joseph A. | Calhoon | 78 438 |
| Causey | Peter F. etux | Robert H. | Davis | 78 555 |
| Causey | Peter F. etux | Alfred H. | Fall | 79 49 |
| Cannon | Philip H. etal | Delaware Railroad Co. | | 80 504 |
| Causey | Peter F. etux | John H. | Causey | 81 561 ✓ |
| Cannon | Philip L. etal | William | Gray | 83 155 |
| Cannon | Philip L. etal | Margaret A. | Cannon | 83 322 |
| Cannon | Philip L. | John H. | Vandenburgh | 84 333 |
| Causey | Peter F. etux | Hiram | Barber | 85 3 |
| Cirwithen | Philip, etux | Moses | Davis (off) | 85 206 |
| Collins | Salmira, et ^{al} | John A. J. | Collins | 85 382 |
| Collins | Salmira | Mary J. | Elliott, etal | 86 46 |
| Carey | Peter H. et ^{al} | John M. | Sale, etal | 87 505 |
| Cannon | Philip S. etal | Joshua | Ober | 88 519 |
| Causey | Peter F. | George | Russell | 90 362 |
| Causey | Peter F. etux | Rachel B. | Draker | 90 532 |
| Cannon | Philip L. etal | William H. | Hidgaway | 11 509 |

AABD70

| GRANTOR | To | GRANTEE | Book | Page |
|----------|------------------|---|---------------|---------|
| Cauley | Peter F. et ux | True Presbyterian Church ^{Welford} South | 92 | 49 |
| Clifton | Rimberton, et ux | Louisa | Latterfield | 92 324 |
| Cannon | Philip L. et ux | Levin J. | Gray | 92 392 |
| Carr | Peter, et ux | Jacob | Carr | 93 254 |
| Cannon | Philip L. et ux | Henry P. | Cannon | 93 311 |
| Cannon | Philip L. et ux | Henry P. | Cannon | 94 566 |
| Connaway | Burnal, et ux | Louie S. | Connaway | 95 368 |
| Connaway | Burnal | Severn | Lambden | 95 372 |
| Cannon | Philip L. et ux | Margaret A. | Cannon | 95 428 |
| Carey | Philip L. et ux | John H. | Short | 100 413 |
| Connaway | Peter L. | Job | Connaway | 100 554 |
| Cannon | Philip L. et ux | Henry P. | Cannon | 102 598 |
| Cannon | Philip L. et ux | Garrett S. | Layton | 104 320 |
| Cannon | Philip L. et ux | William H. | Taylor | 104 527 |
| Cauley | Peter L. et ux | Del. W. d. and Va. N. H. Co. | 105 | 7 |
| Cauley | Peter F. et ux | Hiram | Barber | 105 288 |
| Cannon | Philip L. et ux | John | Ray | 106 498 |
| Cauley | Peter F. et ux | John H. | Cauley | 107 425 |
| Cannon | Philip L. et ux | Henry P. | Cannon | 109 173 |
| Carey | Philip P. et ux | Lucian St. | Lewis | 109 402 |
| Cannon | Philip L. et ux | Epion M. E. Church | Bridgville | 109 437 |
| Carlisle | Charles F. et ux | George S. | Buell | 110 502 |
| Cauley | Peter F. et ux | Salle B. | Boyer | 111 92 |
| Cannon | Philip L. et ux | Tomie E. | Deves | 112 8 |
| Connaway | Philip L. et ux | William T. | Hilson | 112 12 |
| Cannon | Philip L. et ux | Freck M. | Cannon, et ux | 112 439 |
| Cannon | Philip L. et ux | James A. | Carr | 113 45 |
| Carey | Philip P. et ux | Charles K. | Bette | 113 215 |
| Cannon | Philip L. et ux | Henry P. | Cannon | 113 228 |
| Cauley | Peter F. et ux | William V. | Shockley | 114 52 |
| Cannon | Philip L. et ux | Emma L. | Hart | 116 397 |
| Cannon | Philip L. et ux | Gertrude Y. | Hart | 117 107 |
| Chorman | Philip L. et ux | William H. | Hudson | 118 265 |
| Clifton | Paul, et ux | Amos St. | Robinson | 119 370 |
| Connaway | Peter F. et ux | John P. | Elliott | 120 229 |
| Clifton | Paul, et ux | Elizabeth A. | Clifton | 121 229 |
| Carey | Philip P. et ux | John H. | Reckman | 121 431 |
| Chorman | Philip L. et ux | Frederic St. | Hudson | 123 178 |
| Cauley | Peter F. et ux | John H. | Sharp | 124 137 |
| Cannon | Philip L. et ux | Henry P. | Cannon | 124 539 |

026111

| GRANTOR | To | GRANTEE | Book | Page |
|----------|-----------------|--------------------------------|--------------|---------|
| Clifton | Paul (adm) | James R | Stuart | 125 557 |
| Cannon | Philip L. et al | Abelle Hardware Co. | | 126 61 |
| Chambers | Peter G. | Angelica K. | Jones | 126 119 |
| Carlisle | Paris L. et al | Nellie M. | Evans | 128 565 |
| Cannon | Philip L. et al | Martha G. | Disharoon | 129 32 |
| Cauley | Peter F. et al | Richard D. | Idams | 131 304 |
| Cannon | Philip L. et al | Lizzie J. | Zahall | 132 205 |
| Cannon | Philip L. et al | Henry T. | Cannon | 132 208 |
| Cannon | Philip L. et al | Salie T. B. | Layton | 132 216 |
| Cannon | Philip L. et al | Ella S. | Buckelew | 132 224 |
| Chambers | Peter G. | Thomas T. | Schellenger | 132 517 |
| Cannon | Philip L. et al | Emma K. | Kay | 133 235 |
| Cannon | Philip L. et al | George | Kay | 134 193 |
| Conaway | Peter H. et al | James P. | Conaway | 134 570 |
| Cauley | Peter F. et al | Release of Lower Interest | | 138 315 |
| Carey | Philip A. et al | Heuber G. | Smith | 139 242 |
| Cannon | Philip L. et al | Henry T. | Cannon | 139 348 |
| Cannon | Philip L. et al | Martha G. | Disharoon | 141 352 |
| Carey | Philip A. et al | William H. | Getter | 142 131 |
| Carey | Philip A. et al | John S. | Salvage | 143 73 |
| Culver | Henry M. et al | Joshua S. | Marvell | 144 158 |
| Culver | Percey M. et al | Thomas C. | Forrey | 146 387 |
| Carey | P. T. et al | George | Munford | 146 349 |
| Carey | Philip A. et al | George D. | Donovan | 148 348 |
| Carey | Philip A. et al | Curtis F. | Mitchell | 148 114 |
| Cauley | Peter F. et al | Joseph C. | Holland | 149 464 |
| Cannon | Phoebe C. et al | Charles F. | Tull | 149 526 |
| Cannon | Philip L. et al | Curtis Leonidas Cannon | | 150 401 |
| Cannon | Philip L. et al | Henry T. | Cannon | 151 41 |
| Conaway | Phoebe C. | Charles R. | Showell | 151 354 |
| Cannon | Philip L. et al | Peter H. | Conaway | 152 247 |
| Cannon | Philip L. et al | George W. | Dickerson | 152 578 |
| Cannon | Philip L. et al | The First Nat. Bank of Seaford | | 154 194 |
| Cauley | Peter F. et al | Paris S. | Carlisle Jr. | 156 7 ✓ |
| Cauley | Peter F. et al | William H. | Farrington | 157 136 |
| Cannon | Philip L. et al | C. L. | Cannon | 157 513 |
| Carey | Philip A. et al | Charles H. | Hilson | 161 355 |
| Cannon | Philip L. | Curtis Leonidas Cannon | | 163 506 |
| Cannon | Phoebe C. et al | Charlotte J. | Saines | 165 78 |
| Carey | Genealogy et al | Jacob L. | Rosenkrans | 166 449 |

026970

| GRANTOR | To | GRANTEE | Book | Page |
|----------|-------------------|------------------------------|------|------|
| Cole | Philip J. (att) | Dennis J. Hood | 169 | 69 |
| Cannon | Philip L. et al | John P. Kelley, et al | 169 | 262 |
| Cauley | Peter F. et al | Theodore Townsend | 170 | 130 |
| Cauley | Peter F. et al | Lillian J. Vaughan | 170 | 376 |
| Cannon | Philetus F. et al | Robert St. Smith | 173 | 257 |
| Cannon | Philip L. et al | Delaware Rail Road Co. | 174 | 383 |
| Cannon | Philip L. et al | William E. James | 174 | 543 |
| Cannon | Philip L. et al | Emma E. James | 174 | 546 |
| Cannon | Philip L. et al | Curtis L. Cannon | 175 | 90 |
| Cannon | Prince, et al | John E. Mc Gee | 176 | 343 |
| Carey | Bernology, et al | Lucy M. Mullett, et al | 176 | 514 |
| Conaway | Peter J. | William B. Conaway | 178 | 348 |
| Cauley | Peter F. et al | Lorenzo O. Shelton | 182 | 224 |
| Cannon | Philip L. et al | Mary E. Hastings | 185 | 372 |
| Cannon | Philip L. et al | The Bridgeville Cemetery Co. | 186 | 352 |
| Cannon | Pheaby J. | Olive Koolford | 188 | 493 |
| Chesser | Page V. J. | Elisha H. Ryan | 189 | 516 |
| Chambers | Peter J. | Harry A. Erving | 191 | 192 |
| Conaway | Peter J. | Job St. Conaway | 195 | 371 |
| Cannon | Philip L. et al | Ira Hillier | 203 | 370 |
| Cannon | Philip A. et al | Thomas H. Ake | 207 | 328 |
| Culver | Perry M. et al | Amos J. Miles | 207 | 589 |
| Cannon | Philip L. et al | Phillip Holland Cannon | 210 | 387 |
| Carey | Prettyman, et al | John B. Ingram | 211 | 573 |
| Culver | Perry M. et al | William H. Nott | 212 | 131 |
| Cannon | Philip Holland | Harry E. Wagner | 212 | 463 |
| Culver | Phobe Helen | Thomas H. Kiffin, et al | 214 | 296 |
| Carlsle | Paris J. et al | James L. Boyce | 216 | 454 |
| Conaway | Peter J. | Leabelle Messick | 218 | 156 |
| Cannon | Philip L. | The State of Delaware | 219 | 445 |
| Cannon | Philip L. | Curtis L. Cannon | 225 | 251 |
| Cannon | Philip L. et al | J. Fred Brown | 225 | 548 |
| Collins | Pearl West, et al | Arch S. Baker | 226 | 438 |
| Cannon | Philip A. et al | State of Delaware | 228 | 390 |
| Cannon | Philip L. | Curtis L. Cannon | 229 | 330 |
| Calhoun | Peter H. et al | George K. Fisher | 230 | 512 |
| Coffin | Potter, et al | John St. Jones | 232 | 124 |
| Cannon | Philip L. | Phillip Holland Cannon | 238 | 173 |
| Carey | Bernology, et al | State of Delaware | 241 | 137 |
| Carly | Raynter, et al | State of Delaware | 247 | 8 |

AD 1870

| | GRANTOR | To | GRANTEE | Book | Page |
|--|-------------|----------------------------|-----------------------------|------|------|
| | Calloway | Paul T. et ux | Joshua T. Kinder | 250 | 14 |
| | Collins | Paul C. et al | Joseph J. Bowden, et al | 251 | 29 |
| | Collins | Paul C. et al | Joseph J. Bowden, et al | 251 | 32 |
| | Carey | Paynter, et al | William E. Holland, et ux | 257 | 253 |
| | Conway | Philip W. et ux | Oscar B. King | 260 | 136 |
| | Cannon | Philip L. et al | Washington H. Butler, et ux | 260 | 386 |
| | Cannon | Philip Holland, et al | Washington H. Butler, et ux | 260 | 386 |
| | Cannon | Philip Holland, et ux | Robert H. Lofland | 260 | 430 |
| | Cannon | Philip H. et ux | State of Delaware | 266 | 262 |
| | Cannon | Philitus et al | Geo. H. Smith | 268 | 479 |
| | Callaway | Paul C. et al | Beers Lumber Co. | 272 | 577 |
| | Cannon | Philip L. | William Cannon | 274 | 175 |
| | Cannon | Philip L. et ux | William Cannon | 274 | 178 |
| | Cannon | Philip L. et ux | Curtis Leonidas Cannon | 277 | 227 |
| | Cannon | Philip Holland, et ux | Joseph H. Wheatley, et ux | 279 | 134 |
| | Connell | Peter H. et ux | Charles E. Beschel | 280 | 516 |
| | Connell | Peter H. et ux | Farry C. Beschel | 280 | 517 |
| | Connell | Peter H. et ux | Samuel S. Brown, et ux | 281 | 428 |
| | Carpenter | Paul F. et ux | Lewis Trust Co. | 283 | 419 |
| | Cannon | Philip Holland, et al | James C. Sullivan | 284 | 118 |
| | Cannon | Philip Holland, et al | Ralph L. Scott | 284 | 121 |
| | Carey | Clunie J. et al | Charles H. Carey, et ux | 285 | 465 |
| | Cannon | Philip L. | Charlotte M. Cannon | 286 | 270 |
| | Cannon | Philip L. et ux | State of Delaware | 287 | 531 |
| | Collins | Paynter et al | Allie M. Collins | 293 | 218 |
| | Conaway | Philip W. et al | Ella J. King | 297 | 220 |
| | Chambell | Peter J. et ux | Charles H. Keld | 297 | 474 |
| | Chipman and | Renuel, et al | Linwood Kay Otwell, et ux | 297 | 518 |
| | Collins | Paynter S. et ux | Clifford J. Donovan | 301 | 412 |
| | Collins | Paynter S. et ux | Donald C. Morgan, et ux | 302 | 245 |
| | Church | Presbyterian of Georgetown | Town Council of Georgetown | 304 | 150 |
| | Chandler | Breston, et ux | Heven H. Baker | 306 | 93 |
| | Collins | Paul L., et al | State of Delaware | 299 | 51 |
| | Crist | Pearl, et al | State of Delaware | 299 | 135 |
| | Connell | Peter R. et al | James H. Travis, et ux | 308 | 311 |
| | Connell | Peter R. et al | Ella L. Cherry | 313 | 556 |
| | Connell | Peter R. et al | James W. Travis, et ux | 315 | 308 |
| | Carey | Clunie J. et al | Susan J. Carey | 320 | 459 |
| | Church | Belgians Hellenes | Nelson A. Rogers, et ux | 321 | 278 |
| | Clary | Patric et al | J. Barton Tracy | 324 | 565 |

AABOYO

| GRANTOR | To | GRANTEE | Book | Page |
|---------|------------------|---------------------------------|------|------|
| Barry | Carroll, et al. | Alfred J. Collins, et al. | 327 | 292 |
| Barrow | Philip H. Stuy. | Martellus, et al. | 327 | 535 |
| Barrow | Philip H. Stuy. | Carl H. Keel, et al. | 328 | 389 |
| Barrow | Paris D. Stuy. | Floyd Rogers | 329 | 247 |
| Barrow | Philip H. Stuy. | Eric J. Wilcox, et al. | 329 | 408 |
| Barrow | Carl S. Stuy. | Joseph Coley | 330 | 216 |
| Barry | Polk, et al. | William C. Martin, single | 332 | 372 |
| Barrow | Philip H. Stuy. | Robert S. Lyette, et al. | 334 | 105 |
| Barrow | Pasquale, et al. | Anna Klein | 336 | 186 |
| Barrow | Philip H. Stuy. | George W. Miller | 337 | 62 |
| Barrow | Carl S. Stuy. | Howard G. Midiam | 337 | 172 |
| Barrow | Pasquale, et al. | Anna G. Phillips | 337 | 257 |
| Barrow | Carl S. Stuy. | Samuel G. Wiley | 338 | 10 |
| Barrow | Carl S. Stuy. | Eric Barry | 341 | 147 |
| Barrow | Carl S. Stuy. | J. Thomas Collins | 341 | 224 |
| Barrow | Paul S. Stuy. | John W. Burris, et al. | 342 | 148 |
| Barrow | Paul S. Stuy. | State of Delaware | 335 | 597 |
| Barrow | Paul S. Stuy. | Edwin H. Allen | 347 | 232 |
| Barrow | Carl S. Stuy. | J. Foley | 349 | 103 |
| Barrow | Paul S. Stuy. | Delia G. Lewis | 349 | 109 |
| Barrow | Paul S. Stuy. | James W. Marshall | 350 | 188 |
| Barrow | Pauline S. Stuy. | Howard Merrickson, et al. | 350 | 419 |
| Barrow | Polk, et al. | Joseph B. Gekites, et al. | 351 | 598 |
| Barrow | Philip H. Stuy. | Martellus S. Allen | 352 | 156 |
| Barrow | Paris D. | First National Bank, et al. | | |
| Barrow | Paul S. Stuy. | of "Modified Trust" | 354 | 474 |
| Barrow | Preston C. Stuy. | Shuman G. Gagne, et al. | 358 | 167 |
| Barrow | Pauline S. Stuy. | William C. Jones | 358 | 191 |
| Barrow | Pasquale, et al. | George Walter Dickenson, et al. | 364 | 292 |
| Barrow | Carl S. Stuy. | Frank Collins, et al. | 366 | 14 |
| Barrow | Philip H. Stuy. | Finance Trust Light Co. | 372 | 392 |
| Barrow | Paul Raymond | Marshall H. Hastings, et al. | 373 | 524 |
| Barrow | Paul F. Stuy. | Commissioners of Taxes | 374 | 50 |
| Barrow | P. H. Stuy. | Lewis R. Smith, et al. | 380 | 63 |
| Barrow | Philip H. Stuy. | Lewis R. Smith, et al. | 380 | 63 |
| Barrow | Pauline S. Stuy. | William C. West, et al. | 387 | 578 |
| Barrow | Pauline S. Stuy. | J. S. Townsend Jr. & Co. | 382 | 574 |
| Barrow | Paul F. Stuy. | James C. Peabody, et al. | 384 | 571 |
| Barrow | Pasquale, et al. | Frank Collins, et al. | 388 | 119 |
| Barrow | Preston C. Stuy. | Alton B. Cordrey, et al. | 388 | 267 |

MS. A. 9. 70

| GRANTOR | To | GRANTEE | Book | Page |
|--|----------------------------|-------------------------------------|------|------|
| Samson, Philip ^{stet} Kalland | | John H. Liley | 391 | 325 |
| Carpenter, Paul ^{stet} | | Esie S. Buck, | 394 | 235 |
| Church, Protestant Episcopal | Trustee | State of Delaware | 390 | 51 |
| Church, Pilgrim Holiness | Trustee | Pilgrim Holiness Church | | |
| | for the Eastern District | of Millsboro | 398 | 324 |
| Cassara, Pasquale | | Charles F. Jackson, | 400 | 567 |
| Church, Protestant Episcopal | Trustee | | | |
| | of the Diocese of Delaware | Rodney Wilson | 400 | 568 |
| Calhoun, Peter C. | | Clarence Calhoun | 406 | 403 |
| Cleary, Polly ^{stet} | | Delmar Methodist Protestant Church, | 410 | 14 |
| Church, Protestant Episcopal | Trustee | | | |
| | | Nutter R. Marvel, | 404 | 133 |
| Chorman, Phillip ^{stet} H. | | Nelson G. B. Chorman, | 413 | 503 |
| Crotty, Phillip ^{stet} | | Oland S. Evans, | 415 | 37 |
| Culver, Pet. E. ^{stet} | | Carlos W. Elliott, | 415 | 398 |
| Church, Protestant Episcopal | Trustee | St. Mary's Church, | 420 | 167 |
| Cotty, Percy ^{stet} | | Cyrus B. Morgan, | 417 | 138 |
| Carpenter, Paul ^{stet} | | Fish Products Co, | 419 | 493 |
| Connor, Phillip ^{stet} H. | | Charles P. Wilson | 423 | 156 |
| Chipman, Pearl ^{stet} | | Delaware Power & Light Co. | 430 | 74 |
| Conaway, Peter W. | | Kendall M. Wiley | 427 | 112 |
| Church, Presbyterian | | Long Council of Longtown | 429 | 464 |

AAD970

GRANTOR

To

GRANTEE

Book Page

BLANK
PAGE

18970

| | GRANTOR | To | GRANTEE | Book | Page |
|--|---------|----|---------|------|------|
| | | | No | | |

AAD970



GRANTOR

To

GRANTEE

Book Page

BLANK
PAGE

| | GRANTOR | To | GRANTEE | Book | Page |
|-------|-----------|----------------------|--------------|--------------|--------|
| | Coverdale | Richard | Joseph | Polk | 23 376 |
| | Clark | Richard | John | Robins | 24 192 |
| | Cade | Richardson, et al | Abraham | Donovan | 25 104 |
| I | Campbell | Robert, et al | Samuel | Cade | 25 164 |
| | Callaway | Rachel, et al | John | Williams | 25 191 |
| | Coverdale | Richard | Sylvester | Hett | 25 406 |
| | Cranor | Rhoda, et al | David | Todd | 26 255 |
| I | Clarke | Richard | William | Trickron | 26 342 |
| | Cranor | Rhoda | Jacob | Hickman | 27 43 |
| | Cannon | Robert | Zachariah | Hainwright | 27 274 |
| | Culver | Rachael, et al | Elijah | Phillips | 28 128 |
| | Crocker | Richard, et al | James | Black | 30 96 |
| AD970 | Cook | Robert, et al, et al | Louder | Layton | 31 42 |
| | Clark | Richard, et al | William | Campbell | 32 126 |
| | Crockett | Richard U. | Joshua | Burley | 32 145 |
| | Cumming | Robert & W. et al | Benjamin | Fooke, et al | 32 180 |
| | Cumming | Robert & et al | James | Trickron | 32 185 |
| I | Cumming | Robert, et al | Levin | Moore | 32 256 |
| | Campbell | Robert P. et al | Simpson | Hazard | 32 460 |
| | Cook | Robert, et al, et al | John | Robinson Jr. | 33 73 |
| | Cratch | Robert | Thomas | Beach | 33 580 |
| | Collins | Robert | Henry | Watten | 34 217 |
| | Carter | Rebeckah, et al | Whittington | Smullin | 38 282 |
| | Carter | Ralph, et al | Whittington | Smullin | 38 282 |
| | Cannon | Ridson & et al | Geese | Green | 39 352 |
| | Carlisle | Robert | Hamberton | Carlisle | 39 412 |
| | Collins | Robert, et al | George | Clendaniel | 40 435 |
| | Carey | Rachel, et al | George P. | Johnson | 42 31 |
| O | Calloway | Rachel | Joshua | Finney | 42 85 |
| | Carter | Rebecca, et al | Stephen | Ellis | 45 227 |
| | Coulbourn | Robert F. et al | Levin | Lank | 46 8 |
| | Coulbourn | Robert, et al | Joseph | Chipman | 46 9 |
| O | Carpenter | Rachael, et al | John | Whittingham | 47 431 |
| | Carey | Robert H. et al | Lemuel | Draker | 50 111 |
| | Collif | Ruth, et al | Benjamin | Potter | 50 178 |
| | Carey | Robert H. et al | James | Keed (of D) | 50 223 |
| | Carey | Robert | Cheley | Smith | 53 92 |
| | Clark | Robert H. et al | Robert H. | Clark | 55 489 |
| | Campbell | Robert, et al | Littleton | Hickman | 55 512 |
| | Carey | Robert H. et al | Elizabeth E. | Pepper | 56 29 |

| GRANTOR | To | GRANTEE | Book | Page |
|------------|-------------------------|-------------------------|----------------------------|---------|
| Cannon | Rachel, admr | William | Cannon | 56 189 |
| Clark | Richard Jr. | George | Campbell, etal | 56 229 |
| Campbell | Robert, etux | Eli | Campbell | 58 309 |
| Campbell | Robert, etux | Elisha | Long | 60 270 |
| Cary | Robert Jr. etux | William Jr. | Veasey | 61 88 |
| Clendaniel | Rachel, etal | Ivery | Clendaniel ^{etal} | 63 461 |
| Campbell | Robert, etux | Lambert | Campbell | 64 364 |
| Clark | Robert Jr. etal | Solomon | Matthews | 68 436 |
| Cannon | Richard ^{etal} | James | Pettyman ^{etal} | 75 76 |
| Cannon | Richard Jr. | Josiah | Cannon | 75 85 |
| Carey | Robert Jr. etux | Leaac | Pette | 75 406 |
| Coats | Raymon, etal | John Jr. | Williams | 77 93 |
| Cannon | Richard Jr. etal | Joseph S. | Hadmon | 77 107 |
| Cannon | Richard Jr. etal | J. B. K. | Hale | 77 464 |
| Cannon | Rachel B. | Warren | Kinder | 79 432 |
| Cannon | Richard Jr. etal | John | Hilley | 82 386 |
| Conaway | Rebecca, etal | Curtis S. | Flutwood | 82 438 |
| Carey | Robert Jr. etal | Henry M. | Boyd | 83 176 |
| Carey | Robert Jr. etal | Price J. | Patton | 83 464 |
| Curdy | Richard Jr. etal | Thompson | Trattwell | 87 106 |
| Cannon | Richard Jr. etal | Joseph H. | Kickards | 89 281 |
| Coates | Raymond, etal | Mary E. | Brown | 90 458 |
| Clute | Richard, etal | Casper F. | Boag | 91 175 |
| Carey | Robert Jr. etal | William Jr. | Veasey | 91 288 |
| Carlisle | Ruth | William J. | Hatson | 92 56 |
| Carpenter | Robert M. etal | William Jr. | Morris | 92 232 |
| Callaway | Robert Jr. etal | Jacob P. | Hard, etal | 92 586 |
| Chambers | Robert C. etal | Thomas A. | Howland | 94 92 |
| Carey | Robert Jr. etal | John L. | Holland | 94 241 |
| Conwell | Richard | David | Conwell | 94 571 |
| Collison | Robert P. etal | Charles J. | Collison | 97 466 |
| Collison | Robert P. etal | Charles J. | Collison | 99 493 |
| Cannon | Richard Jr. etal | Bridgville Cemetery Co. | | 99 584 |
| Cannon | Richard Jr. etal | Bridgville Cemetery Co. | | 99 585 |
| Clark | Robert Jr. etal | William Jr. | Parker | 101 266 |
| x Coates | Rachel E. | Robert Jr. | Williams | 101 324 |
| Carlisle | Ruth J. | William J. | Hatson | 101 367 |
| Cockran | Robert P. etux | James Jr. | Raughley | 101 376 |
| Cole | Robert, etux | Abner S. | Whitcomb | 102 58 |
| Carey | Robert Jr. etal | James J. | Carey | 102 386 |

| | GRANTOR | To | GRANTEE | Book | Page |
|--|------------|-------------------|-------------------------|------|------|
| | Cannon | Richard H. et al. | Milo L. Blanchard | 103 | 187 |
| | Coates | Kennell B. et al. | Mary E. Brown | 103 | 248 |
| | Coates | Kennell B. et al. | Indiana J. Coates | 103 | 250 |
| | Conwell | Robert H. et al. | Nathaniel A. Williams | 104 | 568 |
| | Coffin | Robert J. et al. | Trustees M. E. Church | 106 | 518 |
| | Carey | Robert J. | John C. Thompson | 108 | 75 |
| | Carter | Robert J. et al. | Charles C. Short | 109 | 24 |
| | Cannon | Richard H. et al. | Trus. Episcopal Church | 110 | 512 |
| | Coates | Kennell B. et al. | Veroy J. Coates | 111 | 554 |
| | Carey | Robert J. et al. | Andrew J. Davidson | 113 | 456 |
| | Cannon | Richard H. et al. | Bridgville Conclave #35 | 113 | 309 |
| | Cannon | Richard H. et al. | Philip F. Stuart | 114 | 64 |
| | Conaway | Robert J. et al. | John J. Burton | 114 | 122 |
| | Cottrell | Keuben et al. | James Coulter | 114 | 214 |
| | Cannon | Richard H. et al. | Hugh Martin | 114 | 446 |
| | Carlisle | Ruth T. et al. | Margaret F. Hausman | 115 | 114 |
| | Callaway | Robert J. | George K. Fisher | 115 | 295 |
| | Coulbourn | Robert J. | Caleb K. Inley | 115 | 514 |
| | Coffin | Robert J. et al. | Peter J. Dutton | 116 | 354 |
| | Cannon | Richard H. et al. | Joseph F. Hillen | 117 | 27 |
| | Cartwright | Rachel J. et al. | B. Frank Shagamon | 117 | 96 |
| | Cushing | Richard C. | Mary L. Barnes | 117 | 125 |
| | Conwell | Richard, et al. | Emuel J. Shockley | 117 | 371 |
| | Chambers | Robert C. et al. | Samuel S. Baker | 120 | 60 |
| | Chambers | Robert C. et al. | Barnel B. Norman (p) | 120 | 101 |
| | Carey | Robert F. et al. | James H. Harren | 121 | 445 |
| | Callaway | Robert J. et al. | William F. Callaway | 121 | 464 |
| | Cannon | Rachel B. et al. | Theodore S. Morris | 122 | 160 |
| | Cannon | Richard J. et al. | Sallie V. Stratton | 122 | 489 |
| | Carter | Robert, et al. | George E. Hudson | 124 | 443 |
| | Carlisle | Ruth T. et al. | Sallie A. Mastin | 128 | 48 |
| | Carlisle | Ruth T. et al. | Mary E. Roe | 129 | 59 |
| | Cisort | R. B. | J. A. Knight | 129 | 232 |
| | Carns | Robert, et al. | Joseph L. Black | 129 | 315 |
| | Chambers | Robert C. et al. | Frederick S. Vogel | 129 | 339 |
| | Carlisle | Ruth T. et al. | Keuben Harrington | 129 | 343 |
| | Cahall | Richard, et al. | George J. Cutton | 130 | 3 |
| | Chambers | Robert C. et al. | John J. Marshall | 130 | 23 |
| | Carter | Robert J. et al. | Annie J. Tracy | 131 | 93 |
| | Cannon | Richard C. | Richard J. Cannon | 131 | 242 |

026170

| GRANTOR | To | GRANTEE | Book | Page |
|------------|-----------------|-----------------------------|----------------|---------|
| Collingham | Robert, et al | Joshua | Collingham | 131.348 |
| Carlisle | Ruth T. et al | John H. | Johnson | 132.366 |
| Carter | Robert F. et al | Annie G. | Tracy | 132.378 |
| Coates | Rachel E. | Samuel C. | Evans | 132.449 |
| Carter | Robert F. et al | Annie S. | Vickers | 134.125 |
| Chambers | Robert C. et al | Edward J. | Long | 134.302 |
| Coates | Kennell B. | John S. | Kidwell | 137.88 |
| Collingham | Robert, et al | James T. | Thompson | 140.586 |
| Carlisle | Ruth T. et al | George H. | Hall | 143.407 |
| Carlisle | Ruth T. et al | Isbary | Smith | 143.409 |
| Carlisle | Ruth T. et al | Bessie L. | Jones | 146.220 |
| Cahall | Richard | Charles J. | Smith | 147.72 |
| Cahall | R. J. | State of | Delaware | 148.102 |
| Carey | R. Davis et al | Charles E. | Jones, et al | 148.299 |
| Carey | R. Davis et al | Charles E. | Jones, et al | 148.299 |
| Carlisle | Ruth T. et al | James H. | Deputy (J. J.) | 149.447 |
| Cahall | Richard J. | State of | Delaware | 152.43 |
| Conoway | Robert F. et al | James M. | Conoway | 152.67 |
| Conoway | Robert F. et al | William H. | Short | 152.69 |
| Carey | R. Davis et al | Sallie M. | Carey | 152.236 |
| Coates | Rachel E. et al | Ernie | Culver | 152.6 |
| Coates | Rachel E. et al | Nathaniel J. | White | 152.9 |
| Coates | Rachel E. et al | Nathaniel J. | White | 152.11 |
| Clendaniel | Rebecca Jane | Elizabeth | Mosley | 153.35 |
| Clifton | Robert et al | Herman D. | Boyce, et al | 154.496 |
| Culter | Robert et al | Georgetown Roller Mills Co. | | 155.274 |
| Cahall | Richard J. | State of | Delaware | 155.367 |
| Carlisle | Ruth T. | Mrs. Eliza A. | Warren | 155.528 |
| Carlisle | Ruth T. et al | Annie P. | Jones | 157.133 |
| Clegg | Robert H. | Elias J. | Moore | 159.445 |
| Clark | Robert F. et al | John M. | Addy | 161.3 |
| Chambers | Robert C. et al | John H. | Metcalf | 161.13 |
| Chambers | Robert C. et al | Joseph H. | Deale | 161.14 |
| Conwell | Richard, et al | Susan E. | Conwell | 162.105 |
| Conwell | Richard, et al | Samuel L. | Conwell | 162.107 |
| Conwell | Richard, et al | Sarah Emiline Shockley | | 162.110 |
| Conwell | Richard, et al | Pauline M. | Simpler | 162.113 |
| Conwell | Richard, et al | Nathan | Conwell | 162.116 |
| Coates | Rachel E. | M.C. Church of Milford | | 163.202 |
| Cartwright | Robert L. et al | Clara H. | Dockett | 163.518 |

| | GRANTOR | To | GRANTEE | Book | Page |
|---|-------------|-------------------|------------------------------|------|------|
| | Clendaniel | Robert J. et ux | James H. Charren (et al.) | 166 | 331 |
| | Collins | Robert H. | Samuel P. Harrington | 168 | 327 |
| | Coulter | Robert Lee, et ux | John C. Barwick | 171 | 339 |
| I | Cirwithin | Robert H. et ux | John Husley Davis | 173 | 19 |
| | Coulter | Robert L. et ux | Leonard A. Thomas | 176 | 451 |
| | Clendaniel | Robert J. et ux | Frederick H. Vandegrift | 178 | 7 |
| | Conaway | Robert M. | William H. Short (et al.) | 178 | 469 |
| I | Collins | Rufus E. | John C. Thomas | 178 | 476 |
| | Cahall | Robert H. et ux | Harry B. Skindor | 178 | 555 |
| | Coates | Rachel C. et al | Thomas H. Skilson | 178 | 580 |
| | Clendaniel | Robert J. et ux | William J. Shanahan, et al | 184 | 123 |
| | Cordrey | Roland, et al | Curtis M. Cordrey | 184 | 420 |
| | Carey | Robert H. et ux | Joseph Hunter | 186 | 391 |
| | Collins | Ruth A. | Frederick S. Collins | 186 | 488 |
| | Cahall | Richard P. et ux | Walter E. Cox | 186 | 493 |
| | Cahall | Richard J. | Stuart H. Gibson | 188 | 163 |
| | Collison | Roland F. et ux | Joseph Christovich | 194 | 78 |
| | Combs | Rachel H. et al | Willie M. Kitch | 195 | 32 |
| I | Conaway | Robert J. et al | Edith F. Ellis | 196 | 216 |
| | Collins Dr. | Rollin P. | Arthur H. Townsend | 199 | 142 |
| | Coffin | Robert | State of Delaware | 201 | 169 |
| | Clendaniel | Robert J. et ux | John H. Thet | 203 | 203 |
| | Coulbourn | Robert L. et ux | Charles B. Fusely | 203 | 526 |
| | Cirwithin | Robert, et al | James C. Hiadlow | 209 | 567 |
| | Coates | Rachel E. | Samuel C. Evans | 208 | 77 |
| | Coates | Rachel E. et al | Anna M. Shingle | 208 | 82 |
| | Collins | Rufus E. et al | Joseph F. Cordrey | 209 | 278 |
| | Clogg | Robert H. et al | Harvey C. Baker, et ux | 210 | 292 |
| | Cox | Rebecca C. et al | George Zott | 211 | 111 |
| | Cathell | Ruth, et al | Annie E. Heathers | 212 | 545 |
| | Clendaniel | Robert J. et ux | Parker L. Beebe | 213 | 241 |
| | Coulter | Robert L. et ux | Alonzo Lee Taylor | 214 | 347 |
| | Chambers | Robert C. et ux | Hessie Chambers | 216 | 83 |
| | Coombs | Rachel E. et al | John B. Short, et ux | 217 | 71 |
| | Coulter | Robert L. et ux | Caroline Bradley | 217 | 208 |
| | Combs | Rachel E. et al | Saiah T. Baker | 218 | 223 |
| | Coulter | Robert L. et ux | Harry H. Torbert | 222 | 289 |
| | Coombs | Rachel E. et al | Annie B. Thet | 222 | 510 |
| | Cahall | Richard P. et ux | Hammond M. Harrington, et ux | 223 | 17 |
| | Clendaniel | Robert J. et ux | Henry J. Meselck | 224 | 223 |

AAND970

| GRANTOR | To | GRANTEE | Book | Page |
|-----------|------------------|---------------------------|----------------|---------|
| Combs | Rachel E. et al | Erles F. | Whitney | 225 429 |
| Crockett | Ruth, et al | Cassius W. | Crockett | 227 395 |
| Candaniel | Robert F. et ux | M. Colla | Nahan | 228 283 |
| Candaniel | Robert F. et ux | Greenwood Lumber Co. | | 228 351 |
| Candaniel | Robert F. et ux | Tracy A. | Nutter, et ux | 231 76 |
| Crossett | Ralph H. et ux | Howard G. | Collins | 233 117 |
| Cook | Holand | John H. | Hollowell | 234 215 |
| Candaniel | Robert F. et ux | Robert A. | Swain | 235 101 |
| Coffin | Robert E. et ux | John Walter Smith | Garman | 235 201 |
| Combs | Rachel H. et al | John F. | Wilde | 236 301 |
| Shadwick | Lora Jones | Daniel J. | Layton | 237 546 |
| Candaniel | Woy H. et ux | William H. | Fruitt | 237 565 |
| Cannon | Woy J. et al. | J. Milton | D. Bier, et ux | 238 169 |
| Zade | Raymond J. et ux | Ernest M. | Jefferson | 238 417 |
| Carey | H. Davis | George E. | Megel | 239 280 |
| Carey | H. Davis | George E. | Megel | 239 280 |
| Carrick | Robert, et ux | Jacob | Frank | 240 362 |
| Culver | Robert J. et ux | H. F. Cannon | Edson Inc. | 241 307 |
| Coulbourn | Robert H. et ux | Robert G. Allen (of Jess) | | 241 562 |
| Collison | Holand F. | Harren H. | Fowler | 243 228 |
| Crossett | Ralph H. et ux | Rose C. | Germanek | 244 75 |
| Campbell | Ruth J. | Sarah G. | Blochum | 245 271 |
| Collins | Woy E. et ux | Clinton J. | Collins | 246 41 |
| Candaniel | Robert F. et al | Alberta | Simbler | 247 259 |
| Candaniel | Robert F. et al | Harvey E. | Kenell | 247 275 |
| Candaniel | Robert F. et al | Triak | Swain | 247 293 |
| Crossett | Ralph H. et ux | Isaac J. | Shost | 247 455 |
| Collins | Woy E. et al | George E. | Collins | 250 399 |
| Cannon | Ray, et al | Ralph H. | Adams | 250 403 |
| Combs | Rachel Reed | Minnie K. | Sharton | 251 515 |
| Carpenter | Robert S. et ux | State of | Delaware | 252 25 |
| Candaniel | Robert F. et ux | Bertka C. | Belm | 252 282 |
| Culver | Robert F. et ux | Roman | Kruger, et ux | 254 205 |
| Candaniel | Robert F. et ux | Isaac J. | Shost | 254 536 |
| Candaniel | Robert F. et ux | George F. | Carey | 255 296 |
| Collison | Holand F. | Lora H. | Biddle | 255 370 |
| Coulbourn | Robert H. et al | Normal | Coulbourn | 256 77 |
| Cord | Rosell, et al | State of | Delaware | 258 120 |
| Cannon | Ralph, et ux | Isaac L. | Smith | 259 45 |
| Crossett | Ralph H. et ux | Laura | Harvey, et al | 259 67 |

| GRANTOR | To | GRANTEE | Book | Page |
|------------|-----------------------------|-------------------------------|------|-----------|
| Collins | Rachael ^{etal} Roy | Collins | 259 | 535 |
| Collins | Robert M. et ux | Steward J. | 260 | 346 |
| Collison | Roland | Mitchell J. | 260 | 516 |
| Clendaniel | Robert G. et ux | Samuel J. | 260 | 589 |
| Collison | Robert G. et ux | William C. | 262 | 32 C.M.R. |
| Cahall | Robert H. et ux | George J. | 262 | 373 |
| Clendaniel | Robert G. et ux | John H. | 262 | 451 |
| Carmine | Roland G. et ux | Mary E. | 262 | 494 |
| Collins | Robert M. et ux | State of Delaware | 263 | 93 |
| Collins | Robert M. et ux | State of Delaware | 263 | 94 |
| Cordrey | Rachel S. et ux | State of Delaware | 263 | 339 |
| Culver | Robert A. et ux | Phillip Holland Culver | 263 | 518 |
| Cox | Ruthanna ^{etal} J. | Zora C. | 264 | 232 |
| Coulter | Robert A. et ux | Robert L. | 264 | 593 |
| Cordrey | Rachel Smith, et ux | Eastern Shore Ind Electric Co | 265 | 118 |
| Collison | Roland F. | Hilbert H. | 265 | 201 |
| Carey | Robert, et ux | State of Delaware | 266 | 287 |
| Conwell | Raymond W. | H. Ernest | 269 | 53 |
| Combe | Rachel Reed, et ux | Harry H. | 269 | 99 |
| Collins | Roy, et ux | Sharon A. | 269 | 381 |
| Cox | Ruthanna Nelson, et ux | Ellie Rogers | 269 | 432 |
| Carmean | Raymond, et ux | George E. | 270 | 175 |
| Carroll | Roland S. et ux | Elizabeth H. | 271 | 537 |
| Conaway | Robert C. et ux | Eastern Shore Pub. Ser. Co. | 272 | 477 |
| Cox | Ruthanna Nelson et ux | Harvey H. | 272 | 534 |
| Combe | Rachel E. et ux | Joe. S. | 274 | 221 |
| Clark | Robert C. et ux | James A. | 274 | 316 |
| Clark | Robert C. et ux | Florence A. | 274 | 360 |
| Clark | Robert C. et ux | Howard | 274 | 557 |
| Collins | Robert M. et ux | Steward H. | 275 | 71 |
| Clark | Robert C. et ux | Bertha C. | 275 | 239 |
| Clendaniel | Robert G. et ux | State of Delaware | 276 | 330 |
| Coleman | Ross, et ux | State of Delaware | 276 | 499 |
| Conaway | Raymond, et ux | State of Delaware | 276 | 587 |
| Coffin | Robert C. et ux | Firley P. | 278 | 67 |
| Conaway | Robert G. et ux | Jacob P. | 278 | 69 |
| Card | Rodell, et ux | Tom. A. B. | 278 | 460 |
| Carnahan | Hankin, et ux | Harold L. | 278 | 568 |
| Cordrey | Randal H. et ux | Albert L. | 279 | 268 |
| Conwell | Raymond W. | H. Ernest | 279 | 547 |

028070

| GRANTOR | To | GRANTEE | Book | Page |
|-------------|-----------------|---|------|------|
| Conner | Ralph L. et al | Carolyn C. Cann | 280 | 489 |
| Culiv | Regina | Am. John Mitchell | 281 | 304 |
| Coddington | Robt E. et al | Sallie A. Jackson | 282 | 123 |
| Clendaniel | Robert J. et al | C. S. Shiefel, et al | 282 | 168 |
| Clendaniel | Robert J. et al | Greenwood Lumber Co. | 282 | 347 |
| Collins | Kolon K. et al | Fandy Coulbourn | 282 | 423 |
| Clendaniel | Robert J. et al | Francis E. Donovan | 283 | 131 |
| Conner | Ralph L. et al | Carolyn Condy Cann | 283 | 282 |
| Clark | Robert E. et al | James Gains, et al | 284 | 236 |
| Clendaniel | Robert J. et al | Raymond A. Tucker, et al | 284 | 599 |
| Conaway | Raymond et al | State of Delaware | 287 | 7 |
| Craig | Nesta, et al | State of Delaware | 287 | 10 |
| Coulter | Robert L. et al | Am. J. Coultter | 288 | 439 |
| Clendaniel | Roy et al | Am. J. Truitt | 289 | 327 |
| Coulter | R. J. Jr. | Standard Oil Co. | 289 | 512 |
| Clark | Robert E. et al | Florence A. Clark Co. Jew Corp | 290 | 283 |
| Cirwilthen | Robert | Willsboro Queen Anne | 290 | 439 |
| Cowan | Robert A. | George T. Owens | 290 | 402 |
| Carey | Robert J. et al | William H. Truitt | 291 | 176 |
| Curtin | Robert E. et al | William H. Truitt | 291 | 204 |
| Coulter | Robert L. et al | Ernest A. Fry | 294 | 119 |
| Collins | Rollin et al | Ulysses W. Hoeker | 294 | 326 |
| Curtin | Robert E. (Em) | William H. Truitt | 296 | 313 |
| Clendaniel | Robert J. | Elisha G. Ryan (appoinment) Cut of | 296 | 396 |
| Culver | Rosie et al | William B. Mears | 296 | 494 |
| Carey | Roscoe C. et al | James C. Carey, et al | 296 | 559 |
| Clendaniel | Robert J. et al | Cleveland Petroleum Corporation | 295 | 228 |
| Clendaniel | Robert J. et al | Cleveland Petroleum Corporation | 295 | 232 |
| Carpenter | Robert M. et al | Cleveland Petroleum Corporation | 295 | 268 |
| Clendaniel | R. J. et al | Cleveland Petroleum Corporation | 295 | 390 |
| Clendaniel | R. J. et al | Cleveland Petroleum Corporation | 295 | 551 |
| Clendaniel | R. J. et al | Cleveland Petroleum Corporation | 295 | 572 |
| Collins | Robert L. et al | Eastern Shore Public Service Co. | 297 | 289 |
| Clendaniel | Robert J. shff. | Oscar Miller, et al | 297 | 454 |
| Clendaniel | Robert J. shff. | Greenwood Trust Company | 297 | 470 |
| Clendaniel | Robert J. shff. | Kent Real Estate Corporation | 297 | 468 |
| Clendaniel | Robert J. shff. | The Truckers Savings Bank of Pittsburgh, Pa. | 297 | 551 |
| Calhoun | Robert S. | E. Edwin H. Allen | 298 | 277 |
| Colligan | Nita M. | Harry Lawrence Latham, et al | 298 | 297 |
| Clendaniel | Robert J. shff. | Walter Loach | 298 | 393 |
| Critchfield | Lois E. et al | Howard Albert Mitchell, et al | 298 | 471 |

| GRANTOR | To | GRANTEE | Book | Page |
|---------------|-----------------|--|------|------|
| Clendaniel | Robert J. | The Sussex Trust Company | 298 | 576 |
| Clendaniel | Robert J. shff. | Pres. Director Co. of The Farmers Bank | 298 | 499 |
| Clendaniel | Robert J. shff. | John S. Horton | 300 | 25 |
| Clendaniel | Robert J. shff. | Otis J. H. Williams | 300 | 154 |
| Clendaniel | Robert J. shff. | First Nat'l Bank of Milton | 300 | 351 |
| Clendaniel | Robert J. shff. | Home Owners Loan Loan Corp | 300 | 380 |
| Clendaniel | Robert J. shff. | Victor A. Moore | 300 | 477 |
| Clendaniel | Robert J. shff. | The Sussex Trust Co. | 300 | 493 |
| Clendaniel | Robert J. shff. | John Sacher | 300 | 504 |
| Clendaniel | Robert J. shff. | Federal Land Bank of Balto. | 300 | 530 |
| Clendaniel | Robert J. shff. | John A. Cordrey | 301 | 16 |
| Clendaniel | Robert J. shff. | Louder N. Hearn | 301 | 19 |
| Clendaniel | Robert J. shff. | Stella R. Hudson | 301 | 129 |
| Clendaniel | Robert J. shff. | Bridgville Bldg and Loan Assn | 301 | 133 |
| Clendaniel | Robert J. shff. | Susan Saulsbury | 301 | 341 |
| Clendaniel | Robert J. shff. | The Del. mar. Va Corp. | 301 | 355 |
| Clendaniel | Robert J. shff. | Medford P. Cannon | 301 | 374 |
| Clendaniel | Robert J. shff. | Seaford Trust Co | 301 | 436 |
| Clendaniel | Robert J. shff. | Minnie M. Russell | 301 | 440 |
| Clendaniel | Robert J. shff. | Kent Real Estate Corp. | 301 | 515 |
| Clendaniel | Robert J. shff. | J. Ellert Webb, et ux | 301 | 527 |
| Clendaniel | Robert J. shff. | Laurel Bldg. + Loan Assn. | 301 | 542 |
| Commissioners | Rehoboth of | Ruben Satterthwaite | 301 | 304 |
| Commissioners | Rehoboth of | Charles S. Salen, Jr. | 301 | 453 |
| Clendaniel | Robert J. shff. | George H. Draper, Jr. | 302 | 9 |
| Clendaniel | Robert J. shff. | Madison Willin | 302 | 95 |
| Clendaniel | Robert J. shff. | The Peoples Natl Bank of Laurel | 302 | 113 |
| Clendaniel | Robert J. shff. | James H. Latchum, Jr. | 302 | 148 |
| Clendaniel | Robert J. shff. | John E. Richards | 302 | 189 |
| Clendaniel | Robert J. shff. | Hebron Savings Bank | 302 | 204 |
| Clendaniel | Robert J. shff. | The Federal Farm Mortgage Corp. | 302 | 340 |
| Clendaniel | Robert J. shff. | Lallie J. Aydelotte | 302 | 505 |
| Clendaniel | Robert J. shff. | Julia F. Burton, et ux | 302 | 520 |
| Clendaniel | Robert J. shff. | Tom Wallace Burn | 302 | 543 |
| Clendaniel | Robert J. shff. | Theophelia Miller | 302 | 544 |
| Clendaniel | Robert J. shff. | Henry A. Stuart | 302 | 553 |
| Clendaniel | Robert J. shff. | Clarence J. Calhoun, et ux | 302 | 573 |
| Clendaniel | Robert J. shff. | Milford Trust Co. | 302 | 594 |
| Clendaniel | Robert J. shff. | John H. Mulholland, et ux | 302 | 596 |
| Clendaniel | Robert J. shff. | Purnell P. Potter | 303 | 43 |
| Clendaniel | Robert J. shff. | Harold P. Murray | 303 | 39 |

02870

| GRANTOR | To | GRANTEE | Book | Page |
|------------|----------------------|-------------------------------------|------|------|
| Clendaniel | Robert J. Shiff | Minnie A. Pusey | 303 | 44 |
| Clendaniel | Robert J. Shiff | The County Trust Co. | 303 | 48 |
| Clendaniel | Robert J. Shiff | First Natl Bank of Wagsboro | 303 | 55 |
| Clendaniel | Robert J. Shiff | Federal Land Bank of Baltimore | 303 | 150 |
| Clendaniel | Robert J. Shiff | James H. Letchum, Jr. | 303 | 179 |
| Clendaniel | Robert J. Shiff | Peoples Natl Bank of Laurel | 303 | 279 |
| Clendaniel | Robert J. Shiff | Harvey W. Hastings, etal | 303 | 282 |
| Clendaniel | Robert J. Shiff | Rose M. Perry | 303 | 399 |
| Clendaniel | Robert J. Shiff | Charles C. Ellis | 303 | 428 |
| Clendaniel | Robert J. Shiff | George F. Smith, etal | 303 | 536 |
| Clendaniel | Robert J. Shiff | Thomas A. Holloway | 303 | 542 |
| Clendaniel | Robert J. Shiff | Edward B. Collins, etal | 304 | 35 |
| Clendaniel | Robert J. Shiff | George C. Herring, Jr., etal | 304 | 174 |
| Clendaniel | Robert J. Shiff | George W. White | 304 | 208 |
| Clendaniel | Robert J. Shiff | Annie Florence Massey | 304 | 210 |
| Clendaniel | Robert J. Shiff | First Natl Bank & Trust Co., Miford | 304 | 224 |
| Clendaniel | Robert J. Shiff | Charles C. Herrickson | 304 | 242 |
| Clendaniel | Robert J. Shiff | Peoples Natl. Bank of Laurel | 304 | 265 |
| Clendaniel | Robert J. Shiff | Peoples Natl. Bank of Laurel | 304 | 271 |
| Clendaniel | Robert J. Shiff | Charles C. James | 304 | 273 |
| Clendaniel | Robert J. Shiff | David Wilmer Steele, etal | 305 | 60 |
| Clendaniel | Robert J. Shiff | Mando Ralph | 305 | 70 |
| Conaway | Raymond L. etal | Charles P. Messick, etal | 305 | 259 |
| Clendaniel | Robert J. Shiff | Michael Jobat | 305 | 307 |
| Clendaniel | Robert J. Shiff | Mary M. Cox | 305 | 311 |
| Clendaniel | Robert J. Shiff | Home Owners' Loan Cor. | 305 | 313 |
| Clendaniel | Robert J. Shiff | Edith A. D. Cochran | 305 | 322 |
| Clendaniel | Robert J. Shiff | Norman H. Scott, etal | 305 | 324 |
| Clendaniel | Robert J. Shiff | Robert R. Layton | 305 | 327 |
| Clendaniel | Robert J. Shiff | Selbyville Mfg., Co. | 305 | 333 |
| Clendaniel | Robert J. Shiff | Charles J. Moore | 305 | 351 |
| Clendaniel | Robert J. Shiff | Sussex Trust Co. | 305 | 390 |
| Clendaniel | Robert J. Shiff | Edith A. D. Cochran | 306 | 91 |
| Clendaniel | Roscal B. etal | George I. Clendaniel | 306 | 285 |
| Clendaniel | Roscal B. etal | William W. Truitt | 306 | 374 |
| Clendaniel | Robert J. Kate Shiff | Fred Thomas | 306 | 429 |
| Clendaniel | Robert J. Kate Shiff | William W. Truitt | 306 | 478 |
| Carey | Robert D. etal | Joseph M. Carey | 306 | 499 |
| Carey | Robert D. (Guardian) | Joseph M. Carey | 306 | 499 |
| Clendaniel | Robert J. Shiff | Lester L. Carlisle | 307 | 41 |

| GRANTOR | | To | GRANTEE | Book | Page |
|---------------|--------------------|----|--|------|------|
| Clendaniel | Robert J. et ux | | David M. Sille et al | 307 | 322 |
| Clendaniel | Robert J. et ux | | Allen G. O'Bay | 307 | 371 |
| Clendaniel | Robert J. et ux | | State of Delaware | 299 | 48 |
| Cooper | Robert W. et ux | | State of Delaware | 299 | 239 |
| Cooper | Roland, et al | | State of Delaware | 299 | 374 |
| Clark | Robert M., et al | | State of Delaware | 299 | 500 |
| Clark | Robert L., et al | | State of Delaware | 299 | 457 |
| Clendaniel | Robert J. et ux | | Thomas Fletcher Williamson et ux | 308 | 4 |
| Clendaniel | Robert J. et ux | | Federal Farm Mortgage Corp. | 308 | 8 |
| Clendaniel | Robert J. et ux | | Elsie H. Rhodes | 308 | 21 |
| Clendaniel | Robert J. et ux | | Berlin B. & L. Assn. | 308 | 31 |
| Clendaniel | Robert J. et ux | | Georgetown B. & L. Assn. | 308 | 36 |
| Clendaniel | Robert J. et ux | | Retitia R. Houston et al | 308 | 107 |
| Clendaniel | Robert J. et ux | | David H. Reed of E. | 308 | 590 |
| Cook | Roland, et ux | | James B. Carey | 309 | 60 |
| Clendaniel | Robert J. et ux | | First Natl Bank of Seaford | 309 | 75 |
| Clendaniel | Robert J. et ux | | Rhoboth By The Sea Realty Co. | 309 | 291 |
| Clendaniel | Robert J. et ux | | Hanson H. Gibson | 309 | 424 |
| Clendaniel | Robert J. et ux | | Ellendale Excelsior Co., Inc. | 309 | 504 |
| Clendaniel | Robert J. et ux | | Larry Truitt, et ux | 311 | 75 |
| Clendaniel | Robert J. et ux | | Edgar F. Isaacs, et ux | 311 | 522 |
| Campbell | Rosie E. | | Naoma A. Farber | 311 | 526 |
| Clendaniel | Robert J. et ux | | Nelson H. Abbott, et ux | 311 | 563 |
| Conditto | Ronald A. et ux | | Paul R. Reed | 312 | 5 |
| Clendaniel | Roscoe B. et al | | Sherman S. Manslow | 312 | 488 |
| Clendaniel | Robert J. et ux | | John Thomas Todd, Jr. | 312 | 521 |
| Clerk | Robert E., et al | | Calvin Clark | 314 | 181 |
| Cirwicken | Robert, et ux | | John S. Isaacs | 314 | 545 |
| Commissioners | Rhoboth of | | The Penn R. R. Veterans Employees (assn) | 315 | 9 |
| Campbell | Rodney, et al | | George B. Staples | 315 | 97 |
| Carpenter | Robert R. M. et ux | | Robert R. M. Carpenter et ux | 315 | 143 |
| Commissioners | Rhoboth of | | Philip O. Darrus | 315 | 287 |
| Conaway | Robert J. et ux | | William S. Conaway | 316 | 560 |
| Cooper | Roland, et al | | Eva M. Schleisler | 317 | 21 |
| Clendaniel | Robert J. et ux | | Harry G. Jester, Jr. | 317 | 35 |
| Collins | Rachel G. et al | | Walter G. Godfrey, et al | 317 | 252 |
| Campbell | Ray, et ux | | Alvin J. Hudson | 318 | 29 |
| Combs | Rachel et al | | Robert J. Clendaniel | 318 | 345 |
| Clendaniel | Robert J. et ux | | Walter J. Fisher, et ux | 318 | 1122 |
| Fannon | Russell, et al | | Alonzo Matthew | 324 | 161 |

A9970

| GRANTOR | To | GRANTEE | Book | Page |
|---------|--------------------|-----------------------------|------|------|
| Bullins | John C. Adams | Haniel J. Locke | 335 | 475 |
| Carroll | Robert P. M. Adams | State of Delaware | 323 | 68 |
| Bullins | Robert J. Adams | State of Delaware | 323 | 197 |
| Godrey | Rachel S. Adams | State of Delaware | 323 | 232 |
| Godrey | Rachel S. Adams | State of Delaware | 323 | 567 |
| Carroll | Robert J. Adams | Lawrence E. Siple | 326 | 482 |
| Carroll | Robert J. Adams | Commissioners of Rehoboth | 327 | 445 |
| Bullins | Rachel S. Adams | Blindale Lumber Co. Inc. | 328 | 65 |
| Carroll | Robert J. Adams | Eastern Shore Out. Ser. Co. | 330 | 575 |
| Carroll | Robert J. Adams | Eastern Shore Out. Ser. Co. | 331 | 405 |
| Carroll | Roy Allen | Robert W. Samuel | 333 | 324 |
| Carroll | Raymond B. | Raymond J. Caraway | 334 | 394 |
| Carroll | Roy Allen | James B. Barry | 336 | 303 |
| Carroll | Richard W. | Richard E. Crispin | 336 | 384 |
| Carroll | Roy | Robert D. Thompson | 336 | 583 |
| Carroll | Robert J. | John S. Fitzgerald | 337 | 410 |
| Carroll | Rachel S. Adams | Blindale Lumber Co. Inc. | 337 | 585 |
| Carroll | Rachel S. Adams | Charles H. Beck | 338 | 486 |
| Carroll | Robert J. | Ira E. Lloyd | 339 | 99 |
| Carroll | Ira | Alvin E. Baker | 339 | 247 |
| Carroll | Roy | Richard E. Payne | 340 | 9 |
| Carroll | Roy | A. Carter | 341 | 285 |
| Carroll | Raymond B. | A. Carter | 344 | 575 |
| Carroll | Robert J. | Eastern Shore Out. Ser. Co. | 346 | 25 |
| Carroll | Richard S. | Louis Adelman | 346 | 418 |
| Carroll | Ira | State of Delaware | 335 | 198 |
| Carroll | Roy Allen | State of Delaware | 335 | 216 |
| Carroll | Roy Allen | State of Delaware | 335 | 394 |
| Carroll | Robert J. | State of Delaware | 335 | 335 |
| Carroll | Robert J. | Reis Co. Baker | 348 | 305 |
| Carroll | Rachel S. Adams | Delaware Power & Light Co. | 348 | 329 |
| Carroll | Roy Allen | Robert R. Hayes | 348 | 352 |
| Carroll | Richard S. | Samuel Caraway | 348 | 451 |
| Carroll | Roy Allen | Pauline C. Street | 349 | 362 |
| Carroll | Roy | Clifford L. Evans | 349 | 574 |
| Carroll | Godrey J. | William H. Smith | 350 | 68 |
| Carroll | Robert J. | Leabel S. Jacot | 350 | 119 |
| Carroll | Roy | Dale E. Lloyd | 350 | 161 |
| Carroll | William C. | A. Edward Wyatt | 350 | 246 |

| GRANTOR | To | GRANTEE | Book | Page |
|------------|---|--|------|------|
| Bludaniel, | Robert J. st | Herman S. Johnson, st | 350 | 380 |
| Crisco, | Rose | Martellus T. Uhler, | 350 | 463 |
| Cornell, | Raymond M. st | H. Ernst Cornell, | 350 | 566 |
| Coffin, | Raymond J. st | United States of America | 351 | 40 |
| Alicoue, | Rose P. st | Thomas Pearl, st | 351 | 393 |
| Bludaniel | R. J. st | Delaware Power & Light Co., | 352 | 333 |
| Cornway, | Robert J. st | Larry G. Simmons st | 352 | 309 |
| Cannon, | Roy Allen st | Harry P. Pickards, st | 353 | 82 |
| Cannon, | Roy Allen, st <small>city in fact.</small> | Harry P. Pickards, st | 353 | 82 |
| Bludaniel | Robert J. st | Alton P. Beebe, st | 353 | 244 |
| Cornell, | Rhoda E. st | Lora S. Henry | 354 | 430 |
| Ordrey, | Rachel S. st | Delaware Railroad Co., | 354 | 562 |
| Carpenter, | J. G. M. st | Aircrafts, Inc., | 356 | 477 |
| Bludaniel, | Robert J. st | John M. Miner, st | 357 | 353 |
| Cornell, | Rhoda E. st | Robert C. Young, st | 357 | 369 |
| Bradou, | Paula Spate (Wife) | Larry G. Moore, | 357 | 453 |
| Cook, | Goldie | Sarah Taylor, | 357 | 503 |
| Bludaniel, | Robert J. st | Delaware Rural Electric Dev., | 310 | 465 |
| Bludaniel, | Robert J. st | James L. Pitt, st | 359 | 4 |
| Cornell, | Raymond M. st | George A. Goodwin, | 359 | 223 |
| Cornell, | Raymond M. st | George A. Goodwin, | 359 | 225 |
| Carmean, | Rhoda S. st | Carrie C. Holloway, | 359 | 301 |
| Cannon, | Roy Allen st | Thurman Fountain, st | 359 | 323 |
| Cannon, | Roy Allen st | Bernice O. Hurley, | 359 | 358 |
| Cannon, | Roy Allen, st <small>city in fact.</small> | Bernice O. Hurley, | 359 | 358 |
| Carmean, | Rhoda S. st | Arthur S. Hearl, st | 359 | 392 |
| Carpenter, | Robert L. st | Millard F. Walls, | 359 | 579 |
| Coleman, | Rose, st | Rose E. Coleman, | 360 | 17 |
| Cannon, | Roy Allen, st | Alva B. Ober, st | 360 | 131 |
| Collins, | Poland P. st | Raymond H. Elliott, | 360 | 296 |
| Covdale, | Russell J. st | George Harvey Inoué, | 360 | 318 |
| Callaway, | Raymond V. st | Sussex Trust Co., | 360 | 332 |
| Cropper, | Pallie P. st | Norris C. Willey, st | 360 | 315 |
| Bludaniel, | Roberta | Stella L. Wright, | 360 | 543 |
| Carmine, | Reuben E. st | Edmund J. William, st | 361 | 487 |
| Cook, | Ralph A. st | Mary J. Lowery, | 362 | 377 |
| Curtin, | Robert C. st <small>Trustee</small> | Isaac Eugene Sutherland, st | 362 | 574 |
| Curtin, | Robert C. st <small>Trustee</small> | Kelua S. Sheldon, | 363 | 205 |
| Bludaniel, | Robert J. | Veil Crabt, | 363 | 325 |
| Ordrey, | Rachel A. st | Mawil Package Co., | 363 | 462 |

AAD970

| GRANTOR | To | GRANTEE | Book | Page |
|-----------------|---------------------------------|--|------|------|
| Book. | Wick A. ^{stat} | Morris J. White, ^{stat} | 364 | 325 |
| Chudaniel, | Robert J. | Alton P. Beebe, ^{stat} | 364 | 435 |
| Chancellor, | William H. (Hobbs) | Leuel D. Ingram, ^{stat} | 364 | 563 |
| Clark, | Weyfield | Delaware Const & Light Co., | 365 | 26 |
| Common, | Weyfield | Delaware Const & Light Co., | 365 | 441 |
| Chudaniel, | Robert J. | Alton P. Beebe, ^{stat} | 366 | 394 |
| Parson, | Robert J. | Florence C. Johnson, | 367 | 181 |
| Common, | Roy Allen, ^{stat} | Charles E. Hignutt, ^{stat} | 367 | 419 |
| Parson, | Joe Pauline, ^{stat} | Elsie B. Fyking, | 368 | 400 |
| Corl, | Rich ^{stat} | Sussey Trust Co., | 368 | 535 |
| Chudaniel, | Robert J. | Thomas Horrett Robinson, ^{stat} | 368 | 596 |
| Critchfield, | Ross, ^{stat} | William H. Creadick, | 369 | 53 |
| Curtine, | Yuba C. ^{stat} | Leon H. Cooley, ^{stat} | 369 | 348 |
| Cornell, | Raymond M. ^{stat} | Clyde Datta, ^{stat} | 369 | 529 |
| Chirney, | Raymond J. ^{stat} | Mattie J. Reed, | 369 | 600 |
| Coat, | Ronald J. ^{stat} | Virginia O. Hutchinson, | 370 | 545 |
| Common, | Roy Allen ^{stat} | Charles Hail Moore, ^{stat} | 371 | 14 |
| Common, | Roy Allen ^{stat} | Trustees of Concord Methodist Church, | 371 | 255 |
| Caricle, | Rich David ^{stat} | Ma C. Datta, | 371 | 420 |
| Propper, | Reese F. ^{stat} | Harry G. Bunting, | 371 | 594 |
| Crostock, | Raymond L. ^{stat} | Jan S. Smithe, ^{stat} | 372 | 46 |
| Common, | A. A. ^{stat} | Delaware Const & Light Co., | 372 | 394 |
| Common, | A. A. ^{stat} | Delaware Const & Light Co., | 372 | 395 |
| Common, | A. A. ^{stat} | Delaware Const & Light Co., | 372 | 397 |
| Clark, | Robert M. ^{stat} | Ada Mae Russell, | 372 | 566 |
| Propper, | Reese F. ^{stat} | Ebe P. West, | 373 | 376 |
| Goldrey, | Rachel S. ^{stat} | William Thomas O'Neal, ^{stat} | 373 | 460 |
| Propper, | Reese F. ^{stat} | John J. Simmons, ^{stat} | 374 | 76 |
| Cotrey, | Rachel S. ^{stat} | Raymond A. Elliott, | 375 | 202 |
| Burton, | Robert S. ^{stat} | Lavin Spencer Locatis, ^{stat} | 375 | 460 |
| Common, | Roy Allen ^{stat} | Hattie M. Nelson, | 375 | 160 |
| Smith, | Victoria ^{stat} | Commissioners of Delaware, | 376 | 182 |
| Solman, | Rich Harrington ^{stat} | Francis A. Cross, | 377 | 33 |
| Luftin, | Robert E. ^{stat} | Edna C. Postles, | 377 | 277 |
| Christopherson, | Robert J. ^{stat} | Rich E. Perkins, | 378 | 232 |
| Common, | Roy Allen ^{stat} | State of Delaware, | 343 | 376 |
| Common, | R. Allen ^{stat} | State of Delaware, | 343 | 378 |
| Common, | R. Allen ^{stat} | State of Delaware, | 343 | 425 |
| Chudaniel, | Robert J. | State of Delaware, | 343 | 529 |
| Chudaniel, | Roy A. ^{stat} | State of Delaware, | 343 | 440 |

| GRANTOR | To | GRANTEE | Book | Page |
|---------------|---------------------------------|--|------|------|
| Culver, | Rachel, ^{stat} | Lettie Smith, ^{stat} | 381 | 277 |
| Cordrey, | Ralph A. ^{stat} | Edward D. Williams, ^{stat} | 382 | 374 |
| Cannon, | Roy Allen ^{stat} | Norris M. Davis, ^{stat} | 383 | 129 |
| Cole, | Ruth Edna ^{stat} | Wayland H. Rice, Jr., ^{stat} | 383 | 250 |
| Cullen, | Richard C. ^{stat} | Howard L. Pore, ^{stat} | 383 | 472 |
| Cordrey, | Rhoda M. ^{stat} | Lloyd J. Bittingham | 384 | 471 |
| Crist, | Roberta Mudge ^{stat} | Edwin H. Murray, ^{stat} | 384 | 588 |
| Cluit, Robert | Cluit Bassett, | Delaware Power & Light Co., | 379 | 257 |
| Clendaniel, | R. J. | Delaware Power & Light Co., | 379 | 348 |
| Clendaniel, | Robert J. | Clendale Electric Co., ^{stat} | 385 | 89 |
| Cordrey, | Rhoda M. ^{stat} | Murtle M. Neal, ^{stat} | 385 | 222 |
| Crist, | Roberta Mudge ^{stat} | C. Rockford Murray, ^{stat} | 385 | 275 |
| Crossett, | Ralph H. | Hewitt M. West, ^{stat} | 386 | 44 |
| Coleman, | Ruth Harrington ^{stat} | Louise B. Phillips | 387 | 160 |
| Collison, | Ralph H. ^{stat} | Ada L. Quillen, | 387 | 393 |
| Collins, | Roy ^{stat} | Charles B. Collins, | 387 | 443 |
| Cook, | Ralph C. | Martha C. Evans, | 391 | 277 |
| Carmine, | Reuben C. ^{stat} | Ruth C. Wilkins, | 391 | 308 |
| Cordrey, | Rachel S. ^{stat} | George H. Sparrow, ^{stat} | 391 | 558 |
| Cottingham, | Robert J. ^{stat} | John H. Wilson, ^{stat} | 392 | 53 |
| Cullen, | Richard C. ^{stat} | Kenneth J. Landgraf, | 392 | 434 |
| Conaway, | Raymond L. ^{stat} | Ernest D. Bittingham ^{stat} | 392 | 521 |
| Carey, | Reuben ^{stat} | Samuel C. White, ^{stat} | 392 | 537 |
| Crossett, | Ralph H. | Marion S. Haroy | 393 | 104 |
| Clendaniel, | Robert J. ^{stat} | Amston - White Co., | 393 | 187 |
| Coverdale, | Russell L. ^{stat} | Franklin C. Jones, | 393 | 269 |
| Crossett, | Ralph H. | Peter A. Hall Pierce, ^{stat} | 393 | 441 |
| Cordrey, | Rachel S. ^{stat} | George H. Dorer, ^{stat} | 393 | 577 |
| Ciccone, | Rose Rita ^{stat} | Alvin Neo, ^{stat} | 394 | 212 |
| Coleman, | Ross Sr. ^{stat} | Ross E. Coleman, Jr. | 395 | 15 |
| Cannon, | Roy Allen ^{stat} | Leon J. Kivitts | 395 | 227 |
| Cunningham, | Russell E. ^{stat} | Helenora Acres Inc. | 396 | 109 |
| Cooper, | Russell ^{stat} | Lester W. Bittingham, ^{stat} | 396 | 320 |
| Clendaniel, | Robert F. ^{stat} | Edwin J. Clendaniel, ^{stat} | 396 | 476 |
| Collins, | Roy, ^{stat} | State of Delaware | 390 | 172 |
| Cooper, | Richard, ^{stat} | State of Delaware | 390 | 174 |
| Chaney, | Raymond R. ^{stat} | State of Delaware | 390 | 181 |
| Culver, | Robert M. | State of Delaware | 390 | 337 |
| Conaway, | Robert J. | American S. Betts, ^{stat} | 399 | 306 |
| Cullen, | Richard C. ^{stat} | Jessie Alice Oliphant ^{stat} | 399 | 414 |

A1970

3780

| GRANTOR | To | GRANTEE | Book | Page |
|---------------|-------------------------------|---|------|------|
| Collins, | Raymond E. ^{stat} | Harry A. Seipp, ^{stat} | 399 | 424 |
| Collins, | Randy G. ^{stat} | Harry A. Seipp, ^{stat} | 399 | 424 |
| Collins, | Reuben B. ^{stat} | Ralph S. Bennett, ^{stat} | 399 | 531 |
| Collins, | Reuben B. ^{stat} | Francis H. Bennett, ^{stat} | 399 | 531 |
| Carpenter, | Raymond F. ^{stat} | Edna Short | 400 | 6 |
| Clelandaniel, | Robert J. ^{stat} | Oscar Burnell Shockley, ^{stat} | 401 | 29 |
| Cordrey, | Rhoda M. ^{stat} | J. Lindsey Barr, ^{stat} | 403 | 80 |
| Croft, | Richard G. ^{stat} | Ruth E. Wilkins | 403 | 404 |
| Corsey, | Boyd ^{stat} | Forster Abouglass, ^{stat} | 404 | 437 |
| Cordrey, | Rachael Smith ^{stat} | Paul S. Dickerson, ^{stat} | 408 | 10 |
| Cummings, | Ruth Layton ^{stat} | John M. Russell, ^{stat} | 409 | 20 |
| Cannon, | Boyd Allen, ^{stat} | Seaford Anglers, Inc. | 409 | 64 |
| Clepton, | Richard G. ^{stat} | James A. Hill, ^{stat} | 409 | 192 |
| Clelandaniel, | Boyd W. ^{stat} | Franklin C. Timmons, ^{stat} | 412 | 73 |
| Carlisle, | G. Davis, ^{stat} | Paul Buckland Jordan, ^{stat} | 412 | 279 |
| Clark, | Robert C. ^{stat} | Elmer S. Young, ^{stat} | 412 | 298 |
| Collins, | Robert S. ^{stat} | Edward Kewatch, ^{stat} | 413 | 2 |
| Cramer, | Rose S. ^{stat} | Charles Mohr, ^{stat} | 414 | 341 |
| Cramer, | Rose S. ^{stat} | Charles Mohr, ^{stat} | 414 | 341 |
| Cordrey, | Rachel S. ^{stat} | Delaware Power & Light Co. | 389 | 249 |
| Collins, | Robert S. ^{stat} | Delaware Power & Light Co. | 389 | 437 |
| Collins, | Robert S. ^{stat} | State of Delaware | 402 | 121 |
| Closser, | Raymond ^{stat} | State of Delaware | 402 | 365 |
| Collins, | Robert S. ^{stat} | State of Delaware | 402 | 553 |
| Cannon, | Boyd Allen ^{stat} | Cannon Realty Corp. | 415 | 26 |
| Cullen, | Richard G. ^{stat} | Louise B. Truitt, ^{stat} | 420 | 52 |
| Cullen, | Richard G. ^{stat} | Lois E. Baker, | 419 | 280 |
| Cordrey, | Rachel Smith ^{stat} | Delaware Power & Light Co. | 419 | 331 |
| Cordrey, | Richard S. ^{stat} | Delaware Power & Light Co. | 419 | 331 |
| Conrad, | Ruth ^{stat} | Eldridge G. O'Neal | 416 | 201 |
| Cropper, | Rose F. ^{stat} | Sarah Munroth Campbell | 416 | 520 |
| Collison, | Rachel ^{stat} | J. Edwin Crosser | 419 | 453 |
| Conaway, | Raymond ^{stat} | Paul F. Schumacher, ^{stat} | 417 | 248 |
| Cavanaugh, | Richard F. ^{stat} | Wesley H. Jenkins, ^{stat} | 417 | 397 |
| Chaney, | R. S. ^{stat} | Delaware Power & Light Co. | 405 | 36 |
| Cirwithian, | Robert S. ^{stat} | Delaware Power & Light Co. | 405 | 237 |
| Collins, | Robert S. ^{stat} | Delaware Power & Light Co. | 405 | 363 |
| Cordrey, | Rachel Smith ^{stat} | Delaware Power & Light Co. | 405 | 427 |
| Clogg, | Russell J. ^{stat} | Delaware Power & Light Co. | 405 | 433 |
| Cordrey, | Rachel S. ^{stat} | Charles W. W. Moore | 430 | 38 |

| GRANTOR | To | GRANTEE | Book | Page |
|-------------|----------------------------|---------------------------------------|------|------|
| Cordrey, | Richard J. ^{stat} | Charles W. W. Moore | 430 | 38 |
| Connor, | Robert H. ^{stat} | Floyd S. Russell ^{stat} | 423 | 511 |
| Glendaniel | Roberta | Clara Betts, ^{stat} | 424 | 23 |
| Coleman, | Rosa J. ^{stat} | George G. Esbridge, ^{stat} | 424 | 77 |
| Glendaniel, | Robert F. ^{stat} | Howard A. Glendaniel, ^{stat} | 424 | 274 |
| Collins, | Ralph J. ^{stat} | Robert S. Brock ^{stat} | 425 | 243 |
| Clogg, | Russell J. ^{stat} | Delaware Power Light Co. | 425 | 544 |
| Conroy, | Robert J. ^{stat} | Andrew M. Conroy | 426 | 335 |
| Calloway, | Raymond P. | Robert Frank Moore, ^{stat} | 431 | 257 |

AAD970

~~378~~
378D

GRANTOR

To

GRANTEE

Book

Page

BLANK
PAGE

| | GRANTOR | To | GRANTEE | Book | Page |
|--|------------|------------------|------------|---------------|--------|
| | Conaway | Samuel, etal | Solomon | Salmons | 25 460 |
| | Coston | Stephen, etal | Samuell | Paynter | 27 29 |
| | Culver | Samuel, etal | Elijah | Phillips | 28 128 |
| | Carey | Stephen | Thomas | Carey | 29 216 |
| | Coston | Stephen, etal | William B. | Stables | 29 252 |
| | Coston | Stephen, etal | William B. | Stables | 29 252 |
| | Cannon | Sally | Thomas | Chulbourn | 29 365 |
| | Clendaniel | Samuel, etal | John | Clendaniel | 30 58 |
| | Carpenter | Samuel, etal | James | Carpenter | 30 129 |
| | Coston | Stephen, etal | Samuell | Paynter | 30 188 |
| | Callaway | Sarah, etal | Daniel | Hasty | 30 220 |
| | Conaway | Selby | Thingate | Short | 30 364 |
| | Conaway | Samuel T. | Leake H. | Marshall | 30 386 |
| | Collins | Sarah etal, etal | Abednego | Elliott | 31 59 |
| | Cannon | Sylvester, etal | Curtis | Jacobs | 31 514 |
| | Cumming | Solomon, etal | Daniel | Holfe | 32 334 |
| | Cumming | Solomon, etal | Daniel | Holfe | 32 335 |
| | Coston | Stephen, etal | John | Logan | 32 473 |
| | Coston | Stephen, etal | Joseph | Carey | 33 2 |
| | Coston | Stephen, etal | Eli | Carey | 33 256 |
| | Conaway | Samuel T. etal | Joseph V. | Crockett | 33 451 |
| | Clark | Sarah | Jesse | Tutton | 33 584 |
| | Cannon | Stansbury | William | Neal | 34 271 |
| | Carter | Samuel, etal | John | Maul | 34 312 |
| | Collins | Samuel, etal | John | Smith | 34 563 |
| | Campbell | Samuel | Samuel | Thiitt | 35 15 |
| | Collins | Stephen, etal | Stephen | Edwards | 35 192 |
| | Collins | Sarah (adms) | John | Jones | 35 289 |
| | Cannon | Stansbury | William H. | Green | 35 302 |
| | Collins | Salla A. etal | James H. | Phillips | 35 316 |
| | Coston | Stephen, etal | Burton | Johnson, etal | 35 331 |
| | Carlisle | Silea | Joel | Carlisle | 35 383 |
| | Cade | Samuel, etal | David | Hazzard | 36 74 |
| | Cannon | Sarah, etal | Joseph | Vickers | 36 102 |
| | Cannon | Stansbury | Cannon | Thingate | 36 163 |
| | Carlisle | Silea (adms) | Peter | Karker | 36 269 |
| | Campbell | Samuel, etal | William | Campbell | 36 565 |
| | Carlisle | Silea (adms) | William | Fowler | 37 36 |
| | Carlisle | Silea | William | Fowler | 37 38 |
| | Carlisle | Silea | William | Fowler | 37 39 |

| GRANTOR | | To | GRANTEE | Book | Page |
|----------|-------------------|-------------|------------|------|------|
| Carey | Silak H. | John D. | Phillips | 37 | 334 |
| Carlisle | Silka | John | Lozen | 37 | 337 |
| Collins | Stephen | James | Miller | 38 | 68 |
| Cord | Samuell | Edward | Single | 38 | 425 |
| Collins | Sarah | Russell | Dohovan | 38 | 465 |
| Campbell | Samuell | Ebe | Campbell | 39 | 128 |
| Connaway | Samuell, et al. | John | Spicer | 39 | 192 |
| Carlisle | Sarah | Pemberton | Carlisle | 39 | 411 |
| Collins | Sarah | Sarah | Trellyman | 40 | 207 |
| Cannon | Sally | Clement | Cannon | 40 | 434 |
| Collins | Sally A. | John | Allen Jr. | 41 | 164 |
| Culleny | Lothey, et al. | Daniel | Hudson | 41 | 299 |
| Carey | Samuell, et al. | William D. | Staples | 42 | 172 |
| Collins | Sally A. | James M. | Kider | 42 | 391 |
| Clark | Sally, et al. | Elijah B. | Clark | 43 | 20 |
| Carbon | Stephen, et al. | Joshua | Noble | 43 | 397 |
| Cord | Sarah | Lambert | Rogers | 43 | 410 |
| Cordrey | Spencer, et al. | James | Cordrey | 43 | 496 |
| Connaway | Samuell, et al. | Thomas | Marvel | 44 | 321 |
| Coffin | Sarah, et al. | Ezekiel H. | Dickerson | 45 | 52 |
| Cannon | Stephen | John T. | Cannon | 45 | 166 |
| Collins | Samuel C. | Joshua | Ingram | 45 | 226 |
| Collins | Stephen | Nathan | Kingsberry | 48 | 17 |
| Campbell | Samuell, et al. | Joseph | Campbell | 48 | 25 |
| Carter | Samuell, et al. | William | Stell | 48 | 421 |
| Carter | Samuell, et al. | Theodore H. | Richards | 48 | 422 |
| Culver | Salathiel, et al. | Jonathan | Staller | 49 | 116 |
| Carlisle | Samuell B. | John | Shack | 49 | 151 |
| Cannon | Stephen, et al. | Peter N. | Ruet | 49 | 253 |
| Coulter | Sarah E. | Gustavus A. | Ewing | 50 | 51 |
| Clark | Sally | Joseph | Dando | 50 | 77 |
| Culver | Salathiel, et al. | Caleb | Ross | 50 | 120 |
| Coulter | Sarah E. | Nathan | Clifton | 50 | 165 |
| Coulter | Sarah E. | John | Ronder | 50 | 185 |
| Collins | Samuell, et al. | Isaac | Giles | 50 | 209 |
| Cannon | Stansbury, et al. | William | Green | 50 | 349 |
| Cordrey | Spencer | Thomas | Phillips | 50 | 358 |
| Carmean | Samuell, et al. | Benjamin | Stald | 50 | 409 |
| Culver | Salathiel, et al. | Winder | Hasting | 50 | 426 |
| Cannon | Stansbury, et al. | Thomas J. | Cannon | 52 | 73 |

| | GRANTOR | To | GRANTEE | Book | Page |
|--|-------------|-----------------------------|-----------------|--------------------------|--------|
| | Colwell | Stephen, ^{et al} | Peter F. | Causey | 52 376 |
| | Corbin | Stephen, ^{et al} | William | Hawkins ^{et al} | 53 74 |
| | Carpenter | Sarah | John H. | Warren | 53 358 |
| | Connaway | Selby, ^{et al} | Thingate | Matthews | 55 30 |
| | Corbin | Stephen, ^{et al} | Owens | Kinder | 55 246 |
| | Colwell | Stephen, ^{et al} | Saron | Marshall | 56 342 |
| | Colwell | Stephen, ^{et al} | Saron | Marshall | 58 73 |
| | Chipman | Samuel A. ^{et al} | James | Stiley | 58 178 |
| | Chipman | Samuel, ^{et al} | Levin | Lank | 60 73 |
| | Collins | Sina | John L. | Coulbourn | 61 465 |
| | Chipman | Samuel A. ^{et al} | John | Hetchens | 61 530 |
| | Cannon | Sarah, ^{et al} | William B. | Horsley | 62 116 |
| | Cannon | Sarah C. ^{et al} | William B. | Horsley | 62 120 |
| | Chipman | Samuel | Isaac | Wood | 62 300 |
| | Callaway | Salicy, ^{et al} | Samuel | Kinney | 62 340 |
| | Cannon | Sarah C. ^{et al} | John H. | Brown | 62 535 |
| | Cannon | Sarah, ^{et al} | John H. | Brown | 62 537 |
| | Cannon | Shelden G. ^{et al} | John | Spicer | 63 102 |
| | Cannon | Sarah C. ^{et al} | Nathaniel H. | Hickman ^{et al} | 63 290 |
| | Cummings | Susanna | James B. | Dickerson | 63 295 |
| | Campbell | Simpson G. ^{et al} | Manaan | Gum | 63 328 |
| | Cannon | Sarah, ^{et al} | Thomas | Hinds ^(Jr) | 63 406 |
| | Clendaniell | Samuel, ^{et al} | Jerry | Clendaniell | 63 461 |
| | Collins | Sarah A. | William N. | Coats | 64 218 |
| | Cannon | Sarah C. ^{et al} | John H. | Cottingham | 65 16 |
| | Cannon | Sarah C. ^{et al} | Joseph | Hargrove | 65 18 |
| | Cannon | Sarah C. ^{et al} | William M. C. | Jones | 65 19 |
| | Cannon | Sarah C. ^{et al} | Mary | Cannon | 65 20 |
| | Cannon | Sarah C. ^{et al} | Levin | Cannon | 65 20 |
| | Cannon | Sarah C. ^{et al} | Charles H. | Cannon | 65 21 |
| | Cannon | Sarah C. ^{et al} | Ann H. | Cannon | 65 24 |
| | Cannon | Sarah C. ^{et al} | Jacob H. | Morgan | 65 225 |
| | Cannon | Sarah C. ^{et al} | James | Darbee | 65 228 |
| | Curwithen | Solomon | Allen A. | Curwithen | 65 262 |
| | Calhoon | Smiley, ^{et al} | Isaac H. | James | 65 270 |
| | Cannon | Sarah E. ^{et al} | Francis A. | Williams | 65 300 |
| | Cannon | Sarah C. ^{et al} | Joseph | Hargrove | 65 334 |
| | Calhoon | Smiley, ^{et al} | Church Trustees | M. C. | 65 400 |
| | Cannon | Sarah C. ^{et al} | Charles A. | Cottingham | 66 72 |
| | Cannon | Sarah C. ^{et al} | Thomas H. | Harper | 66 260 |

| GRANTOR | To | GRANTEE | Book | Page |
|------------|-----------------|------------|-------------|--------|
| Cannon | Sarah C. etal | James B. | Clarkson | 66 368 |
| Cannon | Sarah C. etal | John K. | Brown | 66 373 |
| Calhoon | Smiley, etux | Curtis J. | Jacobs | 66 451 |
| Cummings | Susanna | Joseph H. | Barker | 67 71 |
| Conaway | Seby, etux | Miles | Messick | 67 104 |
| Carmean | Sally, etal | Miles | Lindal, Jr | 67 175 |
| Cannon | Sarah C. etal | Jacob | Knowles | 67 248 |
| Carey | Sophia, etal | Elijah | Carey, etal | 67 353 |
| Conaway | Seby, etux | Curtis A. | Conaway | 67 363 |
| Cannon | Sally, etal | William | Harris | 68 197 |
| Campbell | Susan J. etal | John P. | Hudson | 68 401 |
| Chipman | Samuel A. etx | William J. | Dashill | 69 411 |
| County | Sussex | David J. | Barr | 69 443 |
| Collins | Stephen S. etx | Harbeson | Hickman | 70 32 |
| Campbell | Susan J. etal | William | Pharph | 70 279 |
| Clendaniel | Samuel H. etx | Isaac | Butts | 71 235 |
| Conaway | Seby, etux | Sarah E. | Stooten | 71 312 |
| Cannon | Sarah, etal | Jacob J. | Wallace | 71 669 |
| Cannon | Sarah, etal | Jacob J. | Wallace | 71 671 |
| Collins | Susan | Andrew J. | Forssey | 72 102 |
| Chipman | Samuel A. etx | William J. | Dashill | 72 237 |
| Cannon | Sarah C. etal | Mark A. | Willen | 73 20 |
| Cannon | Sarah C. etal | Mark A. | Willen | 73 22 |
| Chipman | Samuel A. etx | Joshua J. | Strickson | 74 610 |
| Clark | Samuel P. etx | James J. | Childs | 75 236 |
| Cannon | Sarah C. etal | Isaac | Willen | 76 217 |
| Cottingham | Sallie P. | William P. | Brown | 77 52 |
| Campbell | Susan J. etal | John P. | Hudson | 77 272 |
| Corbin | Stephen, etux | Klemoth C. | Russem | 77 311 |
| Corbin | Stephen, etux | Lewis | Hilson | 78 188 |
| Conaway | Sarah | Joshua J. | Peffer | 79 122 |
| Cordrey | Solomon A. etal | James C. | Lowe | 81 1 |
| Conaway | Sallie D. etal | Curtis S. | Flettwood | 82 438 |
| Cordrey | Solomon A. etx | Samuel D. | Phillips | 83 112 |
| Callaway | Sally, etal | Samuel | Bacon | 85 528 |
| Callaway | Samuel J. etal | Samuel | Bacon | 85 528 |
| Cannon | Sarah J. | George H. | Vincent | 85 572 |
| Cannon | Sarah C. etal | Francis A. | Williams | 85 593 |
| Clendaniel | Samuel, etal | William H. | Bette | 86 256 |
| Cattrell | Sarah A. | William H. | Anderson | 86 306 |

| | GRANTOR | To | GRANTEE | Book | Page |
|--|------------|-----------------|-------------------------|------|------|
| | Cooney | Sarah E. | Mary E. Stuart | 86 | 419 |
| | Clendaniel | Samuell, etal | Jonathan J. Bette | 90 | 93 |
| | Cannon | Sally A. etal | Sarah E. Koolford | 90 | 391 |
| | Cook | Sarah E. etal | Casper F. Hoag | 91 | 175 |
| | Carey | Sallie M. | David S. Koach | 91 | 334 |
| | Corbin | Stephen, ety. | Plemoth C. Russum | 92 | 206 |
| | Corbin | Stephen, ety. | Amos F. Corbin | 93 | 167 |
| | Cannon | Sarah A. etal | James H. Smith | 93 | 478 |
| | Clendaniel | Samuell, etal | Rachel D. Davidson | 93 | 552 |
| | Clendaniel | Samuell, etal | Solomon J. Bette | 93 | 555 |
| | Conwell | Samuell L. | David Conwell | 94 | 570 |
| | Culver | Salathiel | Martin L. Ellis | 95 | 442 |
| | Calhoun | Silas, etal | Isaac J. Morgan | 96 | 324 |
| | Corbin | Stephen, ety. | Emeline Koolford | 97 | 64 |
| | Carey | Salitha, etal | John M. C. Moore | 98 | 411 |
| | Clendaniel | Samuell H. | Houston Hudson | 99 | 128 |
| | Cain | Sarah J. etal | Joshua A. Lynch | 100 | 374 |
| | Cole | Samuell H. ety. | Peter Gray | 101 | 33 |
| | Cannon | Sarah A. etal | William E. Stolfe, etal | 103 | 574 |
| | Culver | Sallie J. etal | Joshua H. Marvel | 107 | 16 |
| | Collins | Samuell F. ety. | Stephen H. McColley | 107 | 223 |
| | Collins | Samuell F. ety. | Henry U. Truitt | 107 | 560 |
| | Collins | Stephen L. ety. | Thomas S. Culver | 108 | 211 |
| | Cormean | Sydney | Elijah H. Cormean | 108 | 314 |
| | Carey | Sallie J. etal | Comfort H. Station | 109 | 462 |
| | Conwell | Susan B. etal | Silas M. Harrington | 111 | 434 |
| | Carey | Sallie M. etal | Joseph S. Carey | 111 | 439 |
| | Carey | Sallie M. etal | Joseph S. Carey | 111 | 442 |
| | Clendaniel | Sallie, etal | Elizabeth Flemming | 112 | 348 |
| | Chittenden | Shepard T. etal | Emma L. Scott | 114 | 583 |
| | Cole | Samuell H. ety. | Fannie D. Horsey | 115 | 9 |
| | Culver | Sallie J. | William J. Culver | 115 | 278 |
| | Conwell | Susan, etal | Lemuel D. Shockley | 117 | 371 |
| | Ceechi | Sauls, ety. | William Belle | 118 | 168 |
| | Crowley | Sarah E. etal | Charlotte Kitchiff | 118 | 450 |
| | Carey | Sallie M. etal | Netsy C. Davis | 119 | 502 |
| | Carey | Sallie M. etal | Netsy C. Davis | 119 | 504 |
| | Conaway | Susan H. etal | Daniel Swain | 122 | 145 |
| | Collier | Sarah A. etal | George H. Evans | 125 | 202 |
| | Collins | Stephen L. ety. | Brensbury T. Stingate | 126 | 176 |

AAND970

| GRANTOR | To | GRANTEE | Book | Page |
|------------|-------------------------|--------------------------|------|------|
| Conwell | Samuel L. (Adams) | Charles F. Richards | 126 | 398 |
| Clifton | Sarah A. et al | Samuel Hudson | 130 | 94 |
| Cole | Solon F. et al | Jerimus P. Brown | 130 | 276 |
| Carey | Sallie M. et al | Elijah Carey | 133 | 182 |
| Cannon | Sallie M. et al | Lidney M. Carey | 134 | 47 |
| Cullen | Susan E. et al | William O. Kaler | 134 | 50 |
| Collins | Sallie A. et al | Samuel H. Collins, et al | 134 | 319 |
| Clay | Sarah E. | Com. of Fehoboth | 135 | 133 |
| Cole | Solon F. et al | John C. Barwick | 135 | 152 |
| Colborn | Samuel H. | Richard H. Adams | 137 | 582 |
| Cleodaniel | Samuel E. (Hines) | Everett Hickman | 139 | 150 |
| Clark | Sydneyham th | Samuel Harmon | 141 | 302 |
| Collins | Sallie A. et al | Samuel H. Collins | 143 | 313 |
| Culver | Sarah E. et al | Mary E. Collins | 144 | 355 |
| Cannon | Sallie M. et al | Carrie Derrickson | 144 | 553 |
| Callaway | Samuel G. et al | Harvey B. Hills | 145 | 456 |
| Carey | Sarah E. et al | John M. Walker | 146 | 137 |
| Cook | Sussex | Georgetown Council | 146 | 254 |
| Callaway | Samuel G. et al | Amelia C. Hearn | 147 | 562 |
| Catto | Samuel | George H. Skilly | 147 | 225 |
| Collins | Stacy B. et al | William F. Haines | 147 | 593 |
| Cole | Sarah J. et al | Charles A. Cole | 148 | 406 |
| Catto | Samuel | Charles E. Skilly, et al | 148 | 290 |
| Carey | Sallie M. et al | Charles E. Jones, et al | 148 | 299 |
| Carey | Susan D. et al | Charles E. Jones, et al | 148 | 299 |
| Collins | Stephen L. et al | Daniel B. Lecates | 149 | 256 |
| Callaway | Samuel G. et al | William H. Kinder | 149 | 342 |
| Crocker | Stephen H. et al | John H. Long | 150 | 86 |
| Crocker | Stephen H. et al | Edward L. Atkins | 150 | 134 |
| Cabbage | Samuel C. et al | Oren Fenner | 150 | 322 |
| Collins | Stephen G. et al | William H. Lecates | 150 | 451 |
| Cannon | Smith H. et al | Cyrus Hudson | 150 | 508 |
| Crocker | Stephen H. et al | Edward L. Atkins | 150 | 131 |
| Collins | Sarah E. et al | James A. Braure | 151 | 531 |
| Carey | Sallie M. | Susan D. Carey | 152 | 234 |
| Carey | Susan D. et al | Sallie M. Carey | 152 | 236 |
| Collison | Susan A. et al | Arthur J. Hamilton | 152 | 496 |
| Cannon | Sarah E. et al | Arthur J. Hamilton | 152 | 496 |
| Cannon | Sallie M. et al | Sarah V. Derrickson | 153 | 460 |
| Cole | Solon F. et al | Charles H. Jones | 158 | 269 |

| | GRANTOR | To | GRANTEE | Book | Page |
|--|-------------|----------------|-----------------------------|-------------------|---------|
| | Cannon | Sarah E. admr | Daniel J. | Layton Jr. | 161 155 |
| | Cannon | Sarah E. | Jacob C. | Chipman | 161 554 |
| | Conwell | Samuel L. etal | Susan E. | Conwell | 162 105 |
| | Conwell | Susan E. etal | Samuel L. | Conwell | 162 107 |
| | Conwell | Samuel L. etal | Sarah Emiline | Shockley | 162 110 |
| | Conwell | Susan E. etal | Sarah Emiline | Shockley | 162 110 |
| | Conwell | Susan E. etal | Pauline M. | Simpler | 162 113 |
| | Conwell | Samuel L. etal | Pauline M. | Simpler | 162 113 |
| | Conwell | Susan E. etal | Nathan | Conwell | 162 116 |
| | Conwell | Samuel L. etal | Nathan | Conwell | 162 116 |
| | Conwell | Susan E. etal | Richard | Conwell | 162 118 |
| | Conwell | Samuel L. etal | Richard | Conwell | 162 118 |
| | Collins | Stacey B. etal | Zissy St. | Draper | 164 301 |
| | Cabbage | Samuel C. | Frank St. | Davis | 165 256 |
| | Carey | Sarah E. etal | Mary C. | Holizard | 165 540 |
| | Cottingham | Sallie C. | Joshua A. | Ellgood, etal | 165 568 |
| | Cole | Sarah J. etal | Carrie M. | Guild | 166 112 |
| | Clifton | Sarah A. | John J. | Deputy | 166 238 |
| | Collison | Samuel F. etal | George F. | Noble | 167 334 |
| | Church | Sound M. E. | Henry B. | Johnson | 167 478 |
| | Chandler | Sarah J. etal | George St. | Chandler | 168 107 |
| | Church | Shiloh M. E. | Certificate of | Incorporation | 167 31 |
| | Chamberlain | Sallie M. etal | Herbert J. | Chamberlain | 168 470 |
| | Coverdale | S. Gray, etux | Angelica K. | Jones | 168 481 |
| | Cooper | Sarah B. admr | Success Trust Title | and Safe Dep. Co. | 169 288 |
| | Carey | Sidney M. etal | Skinnemore | Hudson | 169 336 |
| | Carey | Susan D. (Wid) | James T. | Lank | 169 546 |
| | Cannon | Sarah E. | Henry | Herd | 170 403 |
| | Collins | Stephen, etux | Kavillah O. | Carmean | 170 439 |
| | Coleman | Sarah J. | Albert | North | 171 217 |
| | Cole | Sarah J. etal | Charles A. | Cole | 171 317 |
| | Cannon | Samuel E. | Edwood St. | Coulbourn | 172 50 |
| | Culver | Samuel N. etux | Delmar Real Estate Imp. Co. | | 172 452 |
| | Coleman | Sarah J. etal | William F. | Leverage | 172 597 |
| | Coleman | Sarah J. etal | John St. | Jones | 174 2 |
| | Coleman | Sarah J. etal | Theodore | Jones | 174 5 |
| | Coleman | Sarah J. etal | Theodore St. | Ked (of J) | 174 236 |
| | Carter | Samuel C. etux | George St. | Johnson | 174 245 |
| | Cuykendall | Sallie C. etal | Mark St. | Davis | 175 419 |
| | Carey | Sidney M. etal | Burton B. | Cannon | 176 157 |

| GRANTOR | To | GRANTEE | Book | Page |
|------------|--------------------|--|--------------------|---------|
| Carey | Sidney M. et al | Asher | Kodfrey | 176 305 |
| Clemm | Sarah C. et al | Peter G. | Chambers | 176 494 |
| Cooper | Samuel J. | John S. | Cooper | 179 308 |
| Collins | Sarah C. | Thomas | Downs | 184 503 |
| Culver | Susan H. et al | Blanche | Lynch, et al | 187 346 |
| Culver | Susan H. et al | Charles E. | Lynch | 187 352 |
| Culver | Susan H. et al | Maude E. | German | 187 354 |
| Carter | Sadie, et al | Eva L. | Schneebelen, et al | 187 433 |
| Clark | Sinah, et al | Annie E. | Hitchens | 187 447 |
| Clark | Sinah, et al | Branville A. | Morris | 187 448 |
| Clark | Sinah E. et al | John Frank | Boston | 188 383 |
| Cornwell | Samuel L. et al | Charles F. Church, at Foxcroft Road | Stevenson | 190 546 |
| Collins | Sarah C. | Trustees of Bethany M. Co. | | 191 99 |
| Culver | Samuel N. et al | Lillian L. | Jones | 192 259 |
| Culver | Salathiel J. et al | Noah C. | Cooper, et al | 192 400 |
| Callaway | Sallie H. et al | George H. | Muller | 194 464 |
| Clark | Sidney H. et al | John L. | Allen | 195 335 |
| Cordrey | Sallie A. et al | John H. | Phillips | 195 550 |
| Culver | Samuel N. et al | Tully C. | Savage | 196 32 |
| Calhoun | Sallie J. | Sallie S. | Wilson | 198 290 |
| Culver | Samuel N. et al | George H. | Thyman, et al | 200 412 |
| Carey | Sidney M. | Coleman du Pont Road Inc | | 201 97 |
| Carey | Sidney M. et al | Daniel B. | Carey, et al | 202 177 |
| Cordrey | Samuel, et al | John S. | Cordrey | 202 300 |
| Culver | Samuel B. | Eastern Shore | Sas & Co. et al | 203 478 |
| Collins | Stacy B. et al | Holiday J. | Mifflin | 204 487 |
| Calloway | Samuel T. et al | The Delaware Railroad Co. | | 205 69 |
| Collins | Sarah A. | Lorenzo B. | Cannon | 205 253 |
| Culver | Salathiel H. et al | Albert E. | Culver | 207 112 |
| Carey | Sidney M. et al | Asa | Bennett | 207 175 |
| Culver | Samuel N. et al | Lillian L. | Jones | 207 582 |
| Cuykendall | Sallie, et al | Anna Y. | Atkins, et al | 209 139 |
| Collins | Sarah C. | Joseph F. | Cordrey | 209 277 |
| Collins | Sarah C. et al | Joseph F. | Cordrey | 209 278 |
| Collins | Sallie, et al | Joseph F. | Cordrey | 209 278 |
| Craig | Samuel J. et al | Clifford H. | Heller, et al | 210 402 |
| Cannon | Sarah C. et al | M. S. | Vanburkelow | 211 177 |
| Calloway | Samuel T. et al | Albert S. | Handy | 211 231 |
| Carpenter | Sallie E. | John | Urban Sr. et al | 211 514 |
| Culver | Sperry E. et al | State of | Delaware | 212 55 |

| | GRANTOR | To | GRANTEE | Book | Page |
|--|------------|-----------------|---------------------------|------|------|
| | Culver | Sperry E. etal | State of Delaware | 212 | 53 |
| | Culver | Sperry E. etal | State of Delaware | 212 | 48 |
| | Culver | Susie L. etal | State of Delaware | 212 | 48 |
| | Chilton | Sallie, etal | Jacob J. Chipman | 212 | 363 |
| | Culver | Samuel N. etal | H. A. Derby | 212 | 512 |
| | Cropper | Stephen H. etal | Vina A. Evans | 213 | 72 |
| | Cropper | Stephen H. etal | Ethel A. Murray | 213 | 279 |
| | Chittenden | Shepard T. etal | Howard M. Hall | 213 | 312 |
| | Calloway | Samuel T. etal | Daniel H. Calloway | 213 | 359 |
| | Culver | Samuel N. etal | Howard D. Owens | 216 | 71 |
| | Chandler | Sallie K. etal | Sarah J. Chandler | 216 | 148 |
| | Collins | Sarah A. etal | Able Ableman | 216 | 306 |
| | Cropper | Stephen H. etal | William S. Cropper | 216 | 348 |
| | Chandler | Sallie K. etal | Ebe Chandler | 216 | 378 |
| | Culver | Samuel N. etal | Frank E. Lynch | 216 | 381 |
| | Callaway | Samuel T. etal | James J. O'Day | 218 | 281 |
| | Conaway | Susan, etal | Levin St. Coffin | 218 | 324 |
| | Crane | Sara A. etal | Harry Donovan | 220 | 168 |
| | Calloway | Samuel H. etal | County Board of Education | 220 | 327 |
| | Calloway | Samuel S. etal | Frank C. Lynch, etal | 221 | 147 |
| | Cannon | Sarah | Siniah Hughes | 221 | 437 |
| | Carmean | Sarepta C. etal | William C. Sody | 221 | 560 |
| | Calloway | Samuel T. etal | John T. Cordrey | 221 | 594 |
| | Calloway | Samuel T. | Isaac Taylor, etal | 222 | 227 |
| | Chandler | Sallie M. etal | Mary Mege | 224 | 519 |
| | Culver | Samuel B. etal | State of Delaware | 227 | 325 |
| | Culver | Samuel N. etal | Horace M. Littleton, etal | 230 | 433 |
| | Cordrey | Stella, etal | Samuel T. Calloway | 231 | 32 |
| | Calloway | Samuel T. etal | William T. Calloway | 231 | 426 |
| | Carey | Sydney M. etal | Hard Long | 231 | 485 |
| | Culver | Samuel B. etal | Raymond D. Rogers | 232 | 516 |
| | Collins | Stephen, admr | Eben A. Townsend | 233 | 162 |
| | Culver | Samuel B. etal | Thomas O. Rogers | 233 | 446 |
| | Collins | Sarah P. etal | Daniel J. Layton | 239 | 58 |
| | Cannon | Susie E. etal | William J. Jackson | 239 | 225 |
| | Culver | Samuel N. etal | Frank E. Lynch, etal | 239 | 373 |
| | Carey | Sallie M. etal | George E. Mege | 239 | 280 |
| | Carey | Susan D. etal | George E. Mege | 239 | 280 |
| | Carey | Susan D. etal | George E. Mege | 239 | 280 |
| | Culver | Samuel N. etal | Frank C. Lynch | 240 | 333 |

| GRANTOR | To | GRANTEE | Book | Page |
|----------------------------|-----------------|-------------------------------|---------------|---------|
| Culver | Samuel N. et al | Elijah N. | Holloway | 240 378 |
| Culver | Samuel N. et al | Norman L. | Hayman | 241 413 |
| Collier | Sarah A. et al | Asher H. | Evans, et al | 241 574 |
| Carey | Susan D. et al | State of | Delaware | 242 11 |
| Carey | Sallie M. et al | State of | Delaware | 242 11 |
| Clask | Sidney et al | State of | Delaware | 242 42 |
| Culver | Samuel N. et al | Margaret E. | Polliard | 242 274 |
| Culver | Samuel N. et al | Frank E. | Lynch Jr. | 242 278 |
| Culver | Samuel N. et al | James E. | Lloyd | 242 398 |
| Culver | Samuel N. et al | Amos Z. | Lear | 242 442 |
| Conant Sarah Frances et al | | Mary E. | Downs | 244 66 |
| Culver | Samuel N. et al | Hubert K. | German | 244 422 |
| Culver | Samuel N. et al | George L. | Long | 245 47 |
| Chase | Sarah H. | Nellie M. | Low | 245 168 |
| Calloway | Salona, et al | Joseph H. | Lecates | 246 48 |
| Culver | Samuel N. et al | John P. | Shest | 247 346 |
| Chyde | Samuel D. et al | Charles P. | White, et al | 247 413 |
| Culver | Samuel N. et al | Michall Di. | Francisco | 249 523 |
| Company Selbyville Auto | | Charles F. | Shest | 250 1 |
| Culver | Samuel N. et al | Daniel F. | Ormal | 251 429 |
| Culver | Samuel N. et al | Howard C. | Kirk | 251 433 |
| Calloway | Samuel N. et al | State of | Delaware | 252 201 |
| Cook | Saide N. et al | Lila | Carey | 252 482 |
| Calloway | Salona M. et al | Joseph J. | Ellibott | 253 112 |
| Chandler | Sarah K. | Robert C. | Jones | 254 431 |
| Cordrey Sallie Ellen et al | | Harper H. | Knight | 255 490 |
| Carey | Sidney M. | Daniel B. | Carey | 257 234 |
| Cannon | Susie E. et al | State of | Delaware | 258 155 |
| Cannon | Susie E. et al | State of | Delaware | 258 159 |
| Carey | Sidney M. | John | Antoninich | 258 370 |
| Crowley | Samuel E. et al | The Bankers Club | | 258 576 |
| Cannon | Susie E. | Caleb G. | Poynter | 259 296 |
| Collins | Sarah E. | Eli | Collins | 259 420 |
| Carey | Sidney M. | Russell D. | Jones, et al | 259 572 |
| Conant | Sarah F. et al | Albert Page | Croll | 259 575 |
| Culver | Salathel A. | Harvey | Culver | 260 76 |
| Cooper | Sadie E. | Chas. T. | Peter, et al | 261 211 |
| Cordrey | Sallie E. et al | William S. | Melson, et al | 261 324 |
| Callaway | Samuel N. et al | Robert F. | Brown | 261 502 |
| Carey | Susan D. et al | Eastern Shore Gas & Elec. Co. | | 262 217 |

| | GRANTOR | To | GRANTEE | Book | Page |
|--------|-------------------------------|-----------------|----------------------------------|------|------|
| | Culver | Samuel N. et ux | State of Delaware | 263 | 329 |
| | Culver | Samuel T. et al | State of Delaware | 263 | 351 |
| | Carey | Sidney M. | Eastern Shore 3rd Elec. Co. | 263 | 433 |
| I | Chambers | Sallie, et al | James E. Boyce, et al | 263 | 247 |
| | Cannon | Samuel, et al | James Hall Anderson | 264 | 524 |
| | Cannon | Samuel, et al | Dorothy Booker | 265 | 96 |
| | Collins | Samuel K. | State of Delaware | 266 | 19 |
| I | Conaway | Sarah J. widow | State of Delaware | 266 | 259 |
| | Callaway | Samuel, et ux | Maurice H. Williamson | 267 | 350 |
| | Cannon | Sallie A. et al | George H. Smith | 268 | 479 |
| | Conaway | Sarah J. | Landreth Hill, et al | 269 | 316 |
| | Cannon | Samuel, et al | Annie B. Musgrove, et al | 270 | 444 |
| AAD966 | Cannon | Samuel, et al | Lymford Tutton | 271 | 55 |
| | Cannon | Samuel, et al | Leo Keil | 271 | 58 |
| | Culver | Samuel N. et ux | Frank E. Lynch, Jr. | 272 | 60 |
| | Callaway | Scott F. et al | Beers Lumber Co. | 272 | 577 |
| | Callaway | Sallie M. et al | Beers Lumber Co. | 272 | 577 |
| | Cannon | Sarah H. et al | William Lee Lloyd | 274 | 192 |
| I | Culver | S. E. et ux | Eastern Shore Public Service Co. | 275 | 369 |
| | Culver | Samuel H. et ux | Eastern Shore Public Service Co. | 275 | 372 |
| | Crowley | Samuel E. et ux | Carl E. Whitman | 275 | 500 |
| | Church St. John's M. E. Trus. | | State of Delaware | 276 | 209 |
| | Culver | Samuel H. et ux | Henry E. Culver | 277 | 102 |
| | Cannon | Sarah L. et ux | Spalter B. Hilyard | 277 | 189 |
| | Crowley | Samuel E. et ux | George W. Richardson | 277 | 547 |
| | Carter | Sallie B. et al | Charles Dickerson, Jr. | 278 | 145 |
| | Carey | Sim | Eastern Shore Public Service Co. | 278 | 384 |
| | Chandler | Sallie H. | Edgar H. Gray | 279 | 558 |
| | Chamberlain | Seth L. et al | Virginia H. Peters | 280 | 416 |
| O | Creadick | Samuel A. et ux | Levi Harmon, et ux | 280 | 592 |
| | Culver | Susan H. et al | Norris L. Baker | 281 | 32 |
| | Coulbourn | Sallie (Exrx) | Alexander H. Lord | 281 | 289 |
| | Culver | Samuel B. et ux | Warren S. Culver | 282 | 340 |
| O | Culver | Sperdy E. et al | Harvey H. Hastings | 282 | 586 |
| | Culver | Samuel N. et al | Wm. S. Marvell, Jr. | 283 | 234 |
| | Cordrey | Siman E. et al | Luke C. Collins | 284 | 69 |
| | Carpenter | Sallie C. C. | Willard S. Knowles | 284 | 364 |
| | Carey | Susan J. et al | Flinnie J. Carey | 285 | 46 |
| | Carey | Susan, et al | State of Delaware | 287 | 254 |
| | Church | Shiloh M. P. | State of Delaware | 287 | 343 |
| | Collison | Samuel F. et ux | State of Delaware | 287 | 504 |

| GRANTOR | | To | GRANTEE | Book | Page |
|---|----------------------|----------------------------------|----------------|------|------|
| Clark | Sarah Caroline, etal | David St. | Shockley etal | 288 | 53 |
| Croney | Sarah H. etal | Edwood J. | J. et al, etal | 288 | 149 |
| Cannon | Samuel, etal | Wm. St. | Stalden, etal | 289 | 22 |
| Collins | Sarah C. etal | William St. | Adams, etal | 289 | 320 |
| Coulbourn | Sallie, etal | J. Cecil | Hoffes | 289 | 469 |
| Carey | Sidney M. | Leslie A. | Evans, etal | 290 | 13 |
| Carey | Sallie, etal | Wm. H. | Brown, etal | 290 | 29 |
| Callaway | Samuel T. et. | Chauncey J. | Spering etal | 290 | 98 |
| Clark | Sarah Caroline, etal | David St. | Shockley | 291 | 94 |
| Culver | Samuel W. etal | Ida | Stone | 291 | 294 |
| Carey | Sallie, etal | State of | Delaware | 292 | 80 |
| County, Sussex | Levy Court | State of | Delaware | 292 | 573 |
| Cahall | Stella V. etal | Norman H. | Scott | 294 | 392 |
| Culver | Samuel W. etal | Elizabeth E. | Culver | 297 | 87 |
| Carey | Sallie, etal | Leon A. | Trivette, etal | 297 | 161 |
| Culver | Skerry, etal | Eastern Shore Public Service Co. | | 297 | 295 |
| Cannon | Lambert, etal | H. W. C. Investment Co. | | 298 | 159 |
| Culver | Samuel H. etal | Patrick H. | Hearn | 298 | 427 |
| Carey | Sim (single man) | Mary | Carey | 301 | 198 |
| Crowley | Samuel E. etal | Wallace E. | Trutt | 302 | 322 |
| Culver | Samuel N. etal | First Natl Bank of Delmar | | 302 | 431 |
| Culver | Samuel W. | Frank E. | Lynch | 303 | 148 |
| Calloway | Dessie A. | Clifford E. | Russell | 304 | 508 |
| Conaway | Sarah J. | Walter L. | Conaway | 305 | 365 |
| Culver | Samuel H. etal | Charles P. | Messick | 305 | 391 |
| Church, Rector, Warden & Vestrymen of St. Peter's | | Orpha | Rosecrantz | 305 | 513 |
| Conaway | Sarah J. | Martin | Rementer | 306 | 152 |
| Culver | Samuel N. etal | James E. | Kelly | 306 | 591 |
| Chandler | Stella E. etal | Fannie | Beniewskie | 307 | 570 |
| Cole | Samuel H. etal | Ruth Marie | Friedel | 308 | 344 |
| Collison | Sarah E. | First Natl Bank of Delmar | | 309 | 553 |
| Clark | Sara H. etal | Milford | Trust Co. | 311 | 555 |
| Chandler | Stella E. | Joseph A. | Nollock, etal | 312 | 253 |
| Clendaniel | Samuel, etal | Edward D. | Betts | 312 | 459 |
| Culver | Samuel N. etal | Amy C. | Haller | 313 | 199 |
| Carey | Sidney M. | Lester R. | Hudson | 313 | 525 |
| Conaway | Sarah J. | Oscar B. | Conaway | 314 | 26 |
| Culver | Samuel N. etal | Fannie | Beniewskie | 314 | 296 |
| Culver | Samuel N. etal | S. M. Culver Mens Shop, Inc. | | 315 | 79 |
| Coake | Sigrid (widow) | W. Raymond | Lynch, etal | 318 | 212 |

| GRANTOR | | To | GRANTEE | Book | Page |
|------------|-------------------|----------------|---|------|------|
| Barey. | Sidney M. | | Eastern State Insurance Exchange | 320 | 120 |
| Barey. | Sidney M. | | Eastern State Insurance Exchange | 320 | 121 |
| Chandler. | Stella E. | Arthur R. | Hudson, stat. | 320 | 171 |
| Barey. | Susan J. stat. | John A. | Davis, stat. | 320 | 561 |
| Campbell. | Linclair C. stat. | Andrew W. | Jefferson, stat. | 321 | 29 |
| Carpenter. | Sallie Eliza | William M. | Beebe, | 321 | 112 |
| Coleman, | Sarah J. stat. | George H. | Wilson, | 324 | 336 |
| Cornell. | Samuel S. stat. | State of | Delaware | 323 | 87 |
| Culver. | Samuel B. stat. | State of | Delaware | 323 | 421 |
| Cordrey. | Lucie H. stat. | Maggie Rodney. | Keedy. | 327 | 574 |
| Cordrey. | Lucie H. stat. | Stella F. | Kitchens | 327 | 585 |
| Crichton, | Sarah Hester, | Amie | Quid, stat. | 328 | 568 |
| Cordrey. | Sirnan, stat. | Victor A. | More, stat. | 329 | 202 |
| Cordale. | Sadie A. stat. | Lawrence M. | Smith, stat. | 330 | 134 |
| Cook. | Sadie M. stat. | Charles J. | Helmquist, stat. | 330 | 264 |
| Clark. | Sidney, single | Nathaniel P. | March, stat. | 330 | 518 |
| Cook. | Sadie M. | Emma Louise | Brigate, stat. | 331 | 114 |
| Chandler, | Stella E. | Arthur R. | Hudson, 1 st & 2 nd | | |
| | | Leahy & A.P. | Hudson, 1 st & 2 nd | 337 | 429. |
| Cornell. | Samuel S. stat. | Robert E. | Young. | 338 | 352 |
| Chandler. | Stella E. stat. | William B. | Chandler, Jr., | 338 | 407. |
| Crawford. | Sarah Frances | Laura | Long | 342 | 68 |
| Cooke | Sadie M. | George H. | Robert, stat. | 344 | 475 |
| Creadick, | Sarah J. | Sarah M. | Billing | 345 | 359 |
| Collison. | Samuel S. | Mira B. | Reed. | 345 | 520 |
| Crichton, | Sarah H. stat. | Alouze | Higginson, stat. | 346 | 208 |
| Cooke. | Sadie M. | Paul | Keigel | 347 | 113 |
| Campbell, | Linclair, stat. | William Henry | Spencer, | 347 | 258 |
| Crichton, | Sarah Hester, | Harvey C. | Quinn, stat. | 347 | 304 |
| Campbell. | Linclair stat. | Ira Mae | Quinn, | 347 | 549 |
| Campbell. | Linclair, stat. | Walter J. | Lisher, | 348 | 182. |
| Cornell. | Sarah A. | John S. | Brittingham | 348 | 423 |
| Campbell. | Linclair C. stat. | John S. | Decker, | 349 | 111 |
| Campbell. | Linclair C. stat. | James L. | Davis, | 349 | 116 |
| Cooke. | Sadie M. | Harold Milton | James, stat. | 350 | 187 |
| Cornett, | Sally A. stat. | Jennie P. | Bryden | 353 | 373 |
| Chandler. | Stella E. | John B. | Chandler, Jr., | 353 | 331. |
| Culver. | Susan H. | James H. | Lyuch, stat. | 353 | 11 |
| Cordale. | Sadie A. stat. | Lawrence M. | Smith, stat. | 354 | 235 |
| Crawford | Stanton C. stat. | John A. | Johnson | 354 | 241 |

020111

| GRANTOR | To | GRANTEE | Book | Page |
|---|----------------|--------------------------------|------|------|
| Collins | Stephen A. | Harvey J. Collins | 354 | 242 |
| Carey | Sidney M. | Edwin M. McCracken | 354 | 460 |
| Cooper | Sherman S. | Delaware Power & Light Co. | 355 | 217 |
| Coker | Sadie M. | Emma A. Short | 355 | 422 |
| Coker | Sadie Marie | Horace Edifton Kimikin | 356 | 64 |
| Cooper | Sherman S. | Delaware Power & Light Co. | 357 | 8 |
| Candler | Stella C. | Edward J. Bunting | 358 | 313 |
| Candler | Stella C. | Henry S. M. Hollock | 358 | 352 |
| Candler | Stella C. | Zebunia Steelman | 358 | 425 |
| Candler | Stella C. | John J. Betty | 359 | 350 |
| Candler | Stella C. | Ethel Smith Lockwood | 360 | 113 |
| Candler | Sarah Hester | Charles R. Dutton | 360 | 181 |
| Candler | Stella C. | Edward H. Bunting | 360 | 189 |
| Cornell | Sally A. | Lee A. Webb | 360 | 279 |
| Cummary | Starkie J. | Survey Trust Co. | 360 | 332 |
| Church St. George Methodist | Stella C. | Ethel Methodist Church, Kenton | 361 | 342 |
| Candler | Stella C. | Fred Parkhurst | 362 | 497 |
| Collins | Samuel H. | Delaware Power & Light Co. | 365 | 121 |
| Carey | Sellie C. | Soru Beach | 370 | 332 |
| Carlisle | Stella Mae | Horace G. Jones | 371 | 461 |
| Crite | Sara Jane | Theodore L. Dodge | 372 | 280 |
| Crite | Sara Jane | Theodore L. Dodge | 372 | 280 |
| Cumms | Sara Elizabeth | Bryant Carter | 372 | 345 |
| Cummins | Sidney S. | Wice H. Monroe | 372 | 516 |
| Caufman | Samuel H. | Delaware Power & Light Co. | 373 | 60 |
| Candler | Stella C. | Abner A. Campbell | 377 | 214 |
| Candler | Sarah H. | Paul Edginton | 377 | 241 |
| Credoniel | Sellie J. | State of Delaware | 343 | 440 |
| Crite | Sara Jane | Raymond S. Bunting | 380 | 68 |
| Caufman | Samuel H. | Ellen C. Gresh | 381 | 126 |
| Coker | Sadie M. | Edwin A. Mitchell | 381 | 129 |
| Church, Seaford Circuit Methodist (Episcopal) | Stella C. | Howard C. Lane, Jr. | 381 | 231 |
| Candler | Stella C. | Kathleen C. Hollock | 382 | 447 |
| Culver | Samuel N. | Ford M. Harrington | 383 | 30 |
| Ciodonato | Syria Benjamin | Robert S. Brock | 383 | 499 |
| Clyde | Samuel S. | Delaware Power & Light Co. | 379 | 210 |
| Crite | Sara Jane | Ethel Sillett | 385 | 24 |
| Crite | Sara Jane | Ethel Sillett | 385 | 24 |
| Credick | Sarah J. | Casper H. Sewatt | 385 | 439 |
| Craut | Sarah Hester | Joseph Fred Hudson | 388 | 68 |

| GRANTOR | To | GRANTEE | Book | Page |
|-----------|--|--|------|------|
| Chedd. | ^{attorney in fact} Sabina, et al. | Palmer M. Folger, et al. | 388 | 483 |
| Chedd. | Sabina, et al. | Palmer M. Folger, et al. | 388 | 483 |
| Chambers. | Sara H. | Bessie K. Chambers, et al. | 392 | 188 |
| Clark. | Sylvia L. et al. | Helen M. Harrington, et al. | 392 | 331 |
| Corke. | Sara J. et al. | Florence L. Gray, et al. | 394 | 456 |
| Culver. | Samuel A. et al. | Elizabeth C. Culver, et al. | 394 | 553 |
| Conaway | Samuel | George Frank Savage, et al. | 395 | 594 |
| Clyde | Samuel D. et al. | Henlopen Acker, Inc. | 396 | 109 |
| Clyde | Samuel D. et al. | Stanley N. Brown, et al. | 396 | 204 |
| Chilver | Samuel N. et al. | J. Williams Goody, et al. | 396 | 526 |
| Cannon | Samuel et al. | Edward N. Henderson, et al. | 397 | 261 |
| Chandler | Stella C. | Barbara Ann Mitchell | 397 | 362 |
| Coffin, | Sheddy W. et al. | State of Delaware | 390 | 24 |
| Cephas. | Sarah | Fred G. Cephas, et al. | 399 | 422 |
| Clifton, | Sarah H. et al. | Amanda C. Bowers, et al. | 401 | 397 |
| Chandler, | Sarah R. et al. | Abraze Johnson, et al. | 407 | 238 |
| Coffin, | Sheddy W. et al. | Levin J. Smith, et al. | 408 | 144 |
| Cooper. | Sallie H. et al. | Delmar Methodist Protestant Church, et al. | 410 | 14 |
| Calloway. | Samuel H. et al. | State of Delaware | 402 | 272 |
| Clyde. | Samuel R. et al. | Georgetown Trust Co. | 415 | 312 |
| Cooke. | Sadie M. et al. | John R. Marvel, et al. | 420 | 126 |
| Carter. | Stanley B. et al. | Clara M. Carter, et al. | 421 | 62 |
| Cannon, | Samuel et al. | Paul C. Gray, et al. | 420 | 246 |
| Granford. | Stanton C. et al. | Abraze J. Chaulk, et al. | 422 | 46 |
| Cummings. | Samuel C. et al. | John L. Lewis, et al. | 420 | 412 |
| Crisco, | Stanley et al. | Mike Crisco, et al. | 427 | 144 |
| Chambers, | Sarah H. | Bessie K. Chambers, et al. | 429 | 55 |

AAD970

GRANTOR

To

GRANTEE

Book

Page

BLANK
PAGE

| | GRANTOR | To | GRANTEE | Book | Page |
|--|-----------|---------------|------------|----------|--------|
| | Cook | Thomas, etal | Haitman | Kinnakin | 25 28 |
| | Cooper | Thomas | Joshua | Wagel | 27 344 |
| | Coulbourn | Thomas | David | Robinson | 28 170 |
| | Coulbourn | Thomas, etux | Nathaniel | Ross | 29 160 |
| | Coulbourn | Thomas, etux | Nathaniel | Ross | 29 349 |
| | Curren | Thomas | Jonathan | Twiford | 29 418 |
| | Coulbourn | Thomas, etux | Augustus | Sull | 31 505 |
| | Coleman | Thomas, etux | Thomas | Rodney | 32 235 |
| | Collins | Thomas, etux | Richard | Knowles | 32 524 |
| | Cooper | Thomas, etux | Joseph V. | Crockett | 33 368 |
| | Collins | Thomas | George | Fall | 33 529 |
| | Cannon | Thomas, etux | Auselen D. | Cannon | 34 380 |
| | Collins | Thomas, etal | John | Smith | 34 563 |
| | Carlisle | Thomas, etux | Elijah | Rudson | 35 46 |
| | Coulbourn | Thomas, etal | Nathaniel | Ross | 35 283 |
| | Collins | Thomas, etux | Nathan | Clifton | 35 231 |
| | Coker | Thomas, etux | Isaac St. | Coker | 35 557 |
| | Coker | Thomas, etux | Isaac St. | Coker | 36 275 |
| | Cannon | Truston, etux | Levin | Cannon | 40 56 |
| | Collins | Theophilus | James | Swain | 42 11 |
| | Cary | Thomas, etal | William D. | Staples | 43 74 |
| | Carlisle | Thomas, etal | William | Hatton | 43 308 |
| | Clark | Thomas, etux | William | Hill | 44 175 |
| | Coleman | Thomas, etux | Thomas | Howard | 45 43 |
| | Carpenter | Thomas, etux | Thomas | Howard | 45 119 |
| | Coffin | Thomas, etal | Isaac | Callaway | 45 200 |
| | Cherry | Thomas, etux | Deborah | Banning | 45 250 |
| | Coleman | Thomas, etux | John H. | Burton | 48 193 |
| | Coulbourn | Thomas, etux | Hicks D. | Hooker | 48 271 |
| | Collins | Thomas | William F. | Vessels | 48 400 |
| | Carey | Thomas, etux | Robert A. | Lynch | 49 1 |
| | Coleman | Thomas, etux | Robert | Burton | 52 55 |
| | Cannon | Thomas J. | Stansbury | Cannon | 52 74 |
| | Callaway | Thomas | Samuel | Kinney | 53 164 |
| | Coleman | Thomas | Thomas | Howard | 53 208 |
| | Coleman | Thomas | John | Metcalf | 53 256 |
| | Coulbourn | Thomas, etal | Jonathan | Moore | 53 269 |
| | Callaway | Timothy, etal | Ebenezer | Dray | 53 291 |
| | Coleman | Thomas | Shepard P. | Houston | 53 421 |
| | Collins | Theophilus | Thomas | Halkins | 54 33 |

| GRANTOR | To | GRANTEE | Book | Page |
|------------|-------------------|---|------------------|--------|
| Colborn | Thomas M. et al. | Josiah A. | Moore | 54 466 |
| Clark | Thomas, et al. | Peter F. | Causey | 55 254 |
| Carriole | Thomas, et al. | Eliza A. | Burnell, et al. | 55 279 |
| Clark | Thomas, et al. | Robert H. | Clark | 55 489 |
| Clark | Thomas, et al. | William | Hill | 55 517 |
| Collins | Theophilus | John J. | Short | 56 448 |
| Cannon | Thomas L. et al. | Abram | Campbell | 59 492 |
| Coleman | Thomas, et al. | Elihu J. | Morris | 61 270 |
| Coleman | Thomas, et al. | Jacob | Morris | 61 271 |
| Coleman | Thomas, et al. | John C. | Lacey | 61 458 |
| Clark | Tabitha | Thomas J. | Rogers | 64 158 |
| Callis | Thomas, et al. | David C. | Fennewell | 64 183 |
| Carmean | Thomas, et al. | Benjamin | Hard | 65 99 |
| Calhoun | Thomas, et al. | George H. | Vincent | 65 382 |
| Cannon | Trusten P. et al. | Isaac | Ober | 66 159 |
| Carey | Thomas, et al. | Elijah | Carey, et al. | 67 353 |
| Calhoun | Thomas B. et al. | Willard | Saulsbury | 68 175 |
| Chipman | Thomas H. et al. | Thomas H. | Knowles | 68 449 |
| Cooper | Thomas, et al. | George M. | Cooper | 69 7 |
| Calhoun | Thomas | Philip | Short (of M) | 70 264 |
| Carey | Thomas, et al. | John H. | Fickman | 71 287 |
| Carey | Thomas, et al. | John H. | Vincent | 71 288 |
| Cannon | Thomas J. et al. | Lorenzo | Dannon, et al. | 71 300 |
| Carey | Thomas, et al. | Littleton H. | Dukes | 72 239 |
| Carmean | Thomas, et al. | John | Hard | 72 302 |
| Coulborn | Thomas J. et al. | William A. | Cutten | 74 156 |
| Cannon | Thomas L. | William | Thomison, et al. | 74 603 |
| Collins | Thomas M. et al. | Abel S. | Small | 74 614 |
| Carey | Thomas, et al. | John H. | Vincent | 74 621 |
| Carey | Thomas, et al. | William H. | Carey | 75 145 |
| Coulborn | Thomas J. et al. | Mary A. | Scott | 75 455 |
| Cottingham | Thomas E. et al. | Ezra N. | Stright, et al. | 76 149 |
| Carmean | Thomas, et al. | John | Hard | 77 39 |
| Cannon | Thomas L. | Theodore M. | Corner | 77 231 |
| Cannon | Thomas L. | Alfred | Adams | 77 236 |
| Coulborn | Thomas C. et al. | Leonard | Hatfield | 77 424 |
| Cannon | Thomas L. | George S. | Lloyd | 77 446 |
| Collins | Thomas P. | James H. | Clark | 77 476 |
| Cannon | Thomas L. | Burton | Cannon | 78 75 |
| Cannon | Thomas L. | Trus. of the Missionary Society M.P. Church | | 78 108 |

| GRANTOR | | To | GRANTEE | Book | Page |
|------------|------------------|-------------------------|-----------|------|------|
| Cottingham | Thomas E. et al. | Bayard | Moose | 78 | 320 |
| Coulbourn | Thomas, et al. | Eliza | Staller | 78 | 591 |
| Carey | Thomas, et al. | John M. | Sale | 79 | 514 |
| Coulbourn | Thomas J. et al. | William | Messick | 80 | 17 |
| Cannon | Thomas L. | Elijah St. | Phillips | 81 | 171 |
| Carey | Thomas, et al. | Philip P. | Carey | 86 | 284 |
| Cannon | Thomas S. | Elijah St. | Phillips | 88 | 326 |
| Cannon | Thomas L. | Joshua St. | Marvel | 89 | 500 |
| Calhoun | Thomas (admrs) | Jeremiah | Long | 89 | 512 |
| Carey | Thomas, et al. | M. E. Church at | Gumboro | 90 | 505 |
| Carey | Thomas, et al. | Milford B. and L. Assn. | | 91 | 182 |
| Cordray | Thomas, et al. | Amos J. | Stayton | 91 | 467 |
| Cannon | Thomas L. | Hannah J. | Phillips | 91 | 507 |
| Cannon | Thomas L. et al. | William J. | English | 92 | 356 |
| Cannon | Thomas L. | Elijah St. | Phillips | 92 | 488 |
| Cannon | Thomas L. | Hannah J. | Phillips | 93 | 298 |
| Carey | Thomas, et al. | Uriah | Short | 94 | 363 |
| Carmean | Thomas, et al. | Humphrey C. | Hard | 94 | 475 |
| Cannon | Thomas L. | Thomas | Scott | 96 | 306 |
| Carlisle | Thomas (et al) | Isaac | Cirwithen | 96 | 309 |
| Calhoun | Thomas L. et al. | Gideon St. | Calhoun | 97 | 24 |
| Carlisle | Thomas (et al) | William | Marshall | 97 | 374 |
| Currey | Thomas, et al. | James B. | Currey | 98 | 254 |
| Campbell | Thomas, et al. | Elisha D. | Campbell | 99 | 250 |
| Cannon | Thomas L. | Charles K. | Freey | 100 | 170 |
| Collins | Thomas E. et al. | Ellen M. | Stalker | 102 | 324 |
| Corbin | Twiford, et al. | Gertrude M. | Wright | 102 | 326 |
| Currey | Thomas | Georganna | Lucas | 104 | 131 |
| Collison | Thomas et al. | William J. | Cannon | 105 | 99 |
| Crook | Thomas St. | John St. | Johnson | 106 | 54 |
| Collins | Thomas E. et al. | Joshua St. | Taylor | 106 | 269 |
| Collison | Thomas, et al. | Jacob M. | Jones | 107 | 85 |
| Cannon | Thomas L. et al. | William St. | Dashiell | 107 | 98 |
| Coleman | Thomas B. et al. | Philip St. | Melton | 107 | 156 |
| Coulter | Thomas J. et al. | Daniel B. | Hill | 107 | 540 |
| Coulter | Thomas J. et al. | Gertrude | Barker | 108 | 263 |
| Curry | Thomas | Joseph P. | Davis | 108 | 326 |
| Carpenter | Thomas St. | Joseph | Lafetra | 108 | 453 |
| Currey | Thomas | Joseph P. | Davis | 109 | 428 |
| Coulter | Thomas J. | Eliza | Coulter | 109 | 497 |

AAD970

| GRANTOR | To | GRANTEE | Book | Page |
|------------|--------------------|----------------------------|---------------|---------|
| Coulter | Thomas J. | Eliza | Coulter | 109 498 |
| Cannon | Thomas L. | Stanbury H. | Parsons | 110 7 |
| Coulbourn | Thomas J. | Eccleston | Collins, etal | 110 461 |
| Crook | Thomas J. et al. | John H. | Story | 110 597 |
| Collins | Thomas E. et al. | Annie B. | Barling | 111 397 |
| Curry | Thomas (adm) | Willard S. | Dawson | 111 472 |
| Cannon | Thomas L. | Charles R. | Horsley | 112 498 |
| Cannon | Thomas L. et al. | Isaac H. | German | 113 135 |
| Coleman | Thomas B. | Annie B. | Metcalf | 115 319 |
| Curry | Thomas | Willard | Halfield | 116 267 |
| Coulter | Thomas J. et al. | John F. | Fisher | 116 285 |
| Coulter | Thomas J. | William H. | Mege | 116 371 |
| Coulter | Thomas J. | Louis J. | Carey | 116 436 |
| Coulter | Thomas J. et al. | John C. | Hard | 117 299 |
| Coulter | Thomas J. | St. John's Baptist Church | Milton | 117 362 |
| Cirvittien | Thomas, etal | Lemuel D. | Shockley | 117 371 |
| Currey | Thomas | R. T. | Cahall | 117 425 |
| Coates | Thomas, et al. | Charles H. | Abbott | 117 446 |
| Curry | Thomas | Georgianna | Lucas | 118 149 |
| Coulter | Thomas J. | Mary H. | Fisher | 118 407 |
| Cooper | Theodore E. et al. | Elihu M. | Lynch | 118 433 |
| Coulter | Thomas J. et al. | Stephen J. | McColley | 119 282 |
| Coleman | Thomas B. | Edgar C. | Morris | 119 296 |
| Culver | Thomas S. etal | Thomas J. | Hastings | 119 331 |
| Collins | Thomas E. | George C. | Moore | 120 55 |
| Curry | Thomas | Georgianna | Lucas | 120 117 |
| Coleman | Thomas H. et al. | Linwood M. | Simpler | 120 318 |
| Culver | Thomas S. et al. | Thomas H. | Hearn, etal | 122 505 |
| Crouch | Thomas C. et al. | Richard H. | Adams | 122 566 |
| Cobin | Twiford, etal | Annie M. | Unrah | 123 84 |
| Cirwithen | Thomas, etal | Robert | Young | 125 91 |
| Coursey | Thomas B. | Leth | Messick | 126 516 |
| Coursey | Thomas B. | William J. | Thoroughgood | 127 175 |
| Carey | Theodore D. et al. | Ernest H. | Carey | 127 418 |
| Curry | Thomas | Lewis B. | Graves | 130 83 |
| Cookington | Thomas, et al. | Alexander H. | Ellis | 132 298 |
| Campbell | Thomas E. etal | Georgetown B. and L. Assn. | | 133 576 |
| Culver | Thomas L. et al. | James P. | Morris | 134 148 |
| Carbenter | Thomas H. et al. | Harry V. | Lyon | 135 589 |
| Carey | Theodore C. et al. | Sallie | Walls | 136 108 |

| GRANTOR | To | GRANTEE | Book | Page |
|-----------|-------------------------|-----------------------------|----------------|-----------|
| Causey | Truiston P. | Lavinia | Bell | 136 510 |
| Curry | Thomas | Simon | Pennewill | 137 42 |
| Carpenter | Thomas H. et al. | Thomas J. | Virden | 137 222 |
| Curry | Thomas | John H. | Vandenburg | 137 321 |
| Causey | Truiston P. et al. | Charles M. | Shockley | 138 103 |
| Coleman | Thomas H. et al. | Mary E. | Salmons | 140 390 |
| Carey | Theodore J. | Horatio S. | Macklin | 140 419 |
| Carroll | Thomas et al. | Joseph E. | Young | 140 509 |
| Cannon | Thomas L. | Jonie | Fennel | 141 312 |
| Carey | Theodore J. | Mary E. | Elliott | 143 76 |
| Cannon | Thomas L. | Orlando V. | Krootten | 145 88 |
| Chipman | Thomas et al. | Samuel J. | Furmiss | 144 455 |
| Carlisle | Thomas et al. | Samuel M. | Darby | 146 170 |
| Clark | Thomas Victor | Thomas C. | Reynolds | 148 126 |
| Clark | Thomas H. et al. | Elisha C. | Wright | 148 561 |
| Cropper | Thomas E. et al. | John H. | Long | 150 86 |
| Collins | Tillie C. et al. | Martha A. | Hearn | 151 594 |
| Collins | Tillie J. | Martha | Hearn | 152 125 |
| Curry | Thomas | John C. | Barwick | 154 133 |
| Calhoun | Thomas H. et al. | Thomas H. | Calhoun | 155 168 |
| Clark | Thomas J. | John H. | Bowles, et al. | 156 158 |
| Cahall | Thomas V. et al. | George H. | Emery | 157 452 |
| Cooper | Theodore E. et al. | James P. | Houston | 157 246 |
| Curry | Thomas | Margaret E. | Young | 160 528 |
| Calhoun | Thomas H. et al. adm. | Horace L. | Carmean | 161 422 |
| Calhoun | Thomas H. et al. adm. | Minos O. | Short | 161 424 |
| Covington | Thomas et al. adm. | Maggie M. | Lowe | 162 598 |
| Curry | Thomas et al. adm. | John F. | Hayes | 167 323 |
| Curry | Thomas et al. adm. | John H. | Wiley | 168 38 |
| Curry | Thomas et al. adm. | John C. | Barwick | 168 42 |
| Curry | Thomas et al. adm. | Marie Emma | Mail | 168 88 |
| Culver | Thomas S. et al. adm. | Walter B. | Stephens | 168 221 ✓ |
| Causey | Truiston P. et al. adm. | George C. | Abbott | 170 373 |
| Coulbourn | Thomas H. et al. adm. | Victor C. | Hill | 171 149 |
| Curry | Thomas et al. adm. | David H. | Keld of E. | 172 118 |
| Culver | Thomas S. et al. adm. | Samuel N. | Culver | 172 447 ✓ |
| Culver | Thomas S. et al. adm. | James H. | Hearn | 172 489 ✓ |
| Culver | Thomas S. et al. adm. | William S. | Parker | 172 491 ✓ |
| Calhoun | Thomas H. et al. adm. | Christopher J. Hall, et al. | | 176 55 |
| Curry | Thomas et al. adm. | Martha E. | Cox | 176 249 |

I

I

AAD970

I

I

I

| GRANTOR | To | GRANTEE | Book | Page |
|------------|--------------------------------|---------------------------|------------------|----------|
| Curry | Thomas | Hillard B. | Hatfield | 178, 361 |
| Curry | Thomas | Edgar B. | Belle | 179 222 |
| Curry | Thomas ^{adm.} et al. | Shadrach L. | Morris | 180 297 |
| Carpenter | Thomas ^{adm.} et al. | Thomas C. | Marshall | 180 502 |
| Cauley | Trusten ^{adm.} et al. | William H. | Javis | 182 22 |
| Conaway | Trusten ^{adm.} et al. | William J. | Thoroughgood | 182 467 |
| Curry | Thomas | William H. | Murphy | 185 305 |
| Collins | Thomas C. | Augusta A. | Ockels | 186 466 |
| Collins | Thomas T. | Joseph S. | Collins, et al. | 186 489 |
| Cruzer | Theresa, et al. | Joseph St. | Hillard | 188 514 |
| Cooker | Thomas O. | Elizabeth | Krause | 194 332 |
| Coursey | Thomas | Maggie C. | Shescoat | 195 436 |
| Cordrey | Thomas J. et al. | John St. | Thillies | 195 550 |
| Chapman | Thomas J. et al. | Bernard H. St. | Sege | 198 398 |
| Cutler | Thomas J. et al. | William H. | Shelch, et al. | 201 82 |
| Carpenter | Thomas H. et al. | Ida V. | Wpull | 201 333 |
| Carroll | Thomas T. et al. | Charles J. | Conner | 202 34 |
| Curry | Thomas ^{adm.} et al. | Charles T. | Tatman | 204 540 |
| Coursey | Thomas C. | Maggie J. | Morris | 205 331 |
| Collingham | Thomas J. | The Delaware Railroad Co. | | 205 345 |
| Coffin | Thomas T. et al. | Isid | Coz. | 208 532 |
| Cross | Thomas H. et al. | Samuel St. | Diaker, et al. | 210 194 |
| Coursey | Thomas C. | George L. | Shelbank | 211 83 |
| Cutler | Thomas T. et al. | Ida J. | For | 211 375 |
| Coulbourn | Thomas T. et al. | Zeland S. | White | 213 163 |
| Coulbourne | Thomas T. et al. | Noah E. | Lankford | 213 533 |
| Cramblet | T. E. et al. | Sada J. | Scott | 215 378 |
| Collins | Thomas C. | Ellie C. | Esbridge | 216 366 |
| Calhoun | Thomas H. | William S. | Shaley | 217 580 |
| Coursey | Thomas C. | Maggie J. | Morris | 219 340 |
| Earler | Thomas T. et al. | Madison | Shilen | 219 499 |
| Cauley | Trusten ^{adm.} et al. | George St. | Clendaniel | 221 374 |
| Cordrey | Thomas T. et al. | Isaac J. | Johnson | 221 596 |
| Cordrey | Thomas T. et al. | William J. | Field | 229 93 |
| Coursey | Thomas C. | Alfred M. | Morris | 233 105 |
| Coleman | Thomas B. et al. | Benjamin | Gregg, et al. | 238 86 |
| Chambers | Thomas H. et al. Atty | Thomas H. | Chambers, et al. | 238 588 |
| Carey | Thomas Vincy, et al. | Joseph B. | Moore, et al. | 245 280 |
| Cannon | Thomas J. et al. | Ralph St. | Adams, et al. | 250 403 |
| Collins | Thomas C. | Ulliant | Shaller | 251 263 |

| GRANTOR | To | GRANTEE | Book | Page |
|--|-----------------|-----------------------------|-----------------------------|---------|
| Carey | Thomas H. et al | Able | Ableman | 252 323 |
| Cordrey | Thomas F. | Henry L. | Cunningham ^{et al} | 259 183 |
| Collins | Thomas E. | J. M. | Sullivan | 259 542 |
| Calhoun | Thomas H. et al | Grover C. | Dukes | 261 110 |
| Clark | Thomas S. et al | Whinnie | Clark | 263 231 |
| Calhoun | Thomas H. et al | State of | Delaware | 266 139 |
| Church, Trustees of Indian Mission | State of | State of | Delaware | 266 151 |
| Calhoun | Thomas H. et al | State of | Delaware | 266 256 |
| Church, Trustees of Concord M.E. | State of | State of | Delaware | 266 319 |
| Church, Trustees of St. George's M.E. | State of | State of | Delaware | 266 359 |
| Church, Trustees of the Smith Mennonite | State of | State of | Delaware | 266 446 |
| Church, Trustees of M.E. Parsonage | State of | State of | Delaware | 266 456 |
| Church, Trustees of Greenwood I.M.E. | State of | State of | Delaware | 266 495 |
| Church, Trustees White Chapel Property | State of | State of | Delaware | 266 581 |
| Church, Trustees White Chapel Property | State of | State of | Delaware | 266 583 |
| Cemetery, Trustees of Indian Mission | State of | State of | Delaware | 266 586 |
| Cullen | Thomas J. et al | Joshua G. | Banker, et al | 270 161 |
| Carmean | Thomas J. et al | Charles R. | O'Day | 271 366 |
| Church, Trustees of Oakley M.P. | State of | State of | Delaware | 276 368 |
| Church, Trustees of Unity M.E. | State of | State of | Delaware | 276 354 |
| Church, Trustees of Zoar M.E. | State of | State of | Delaware | 276 392 |
| Church, Trustees of Providence M.P. | State of | State of | Delaware | 276 431 |
| County, The Trustees of the Poor of Sussex | State of | State of | Delaware | 276 454 |
| Church, Trustees of Wesley M.E. | State of | State of | Delaware | 276 461 |
| Church, Trustees of Sound M.E. | State of | State of | Delaware | 276 492 |
| Conwell | Thomas S. et al | Rebecca M. | Hiltbank, et al | 277 187 |
| Chambers | Thomas H. et al | The Eastern Shore Trust Co. | | 278 418 |
| Cleaves | Thomas A. et al | Charles N. | Lare, et al | 281 139 |
| Cosden, Thomas Edward, et al | James E. | Cosden, et al | | 285 212 |
| Church, Trinity M.E. Trustees | State of | State of | Delaware | 287 365 |
| Church, Trustees of Epworth M.E. | State of | State of | Delaware | 287 526 |
| County, The Trustees of the Poor of Sussex | State of | State of | Delaware | 287 552 |
| Cleaves | Thomas A. et al | Rosa | Crisco | 288 50 |
| Clark | Thomas, et al | David H. | Shockley ^{et al} | 288 53 |
| Company, Townsend Lumber | Clifton E. | Phillips | | 288 547 |
| Clark | Thomas, et al | David H. | Shockley ^{et al} | 291 94 |
| Church, Trustees of Waverly M.E. | State of | State of | Delaware | 292 20 |
| Cemetery, Trustees of Lenora | State of | State of | Delaware | 292 41 |
| Church, Trustees of Sand Hill M.E. | State of | State of | Delaware | 292 115 |
| Church, Trustees of Chapin M.E. | State of | State of | Delaware | 292 191 |

A9970

✓

| GRANTOR | To | GRANTEE | Book | Page |
|--|----|-------------------------------|------|------|
| Church, Trustees ^{Prapel M.D.} Johnsons | | State of Delaware | 292 | 253 |
| Church, Trustees Jones M.E. | | State of Delaware | 292 | 308 |
| Church, Trustees H. Johns M.E. | | State of Delaware | 292 | 368 |
| C. Park Thomas et al | | State of Delaware | 292 | 413 |
| Church, Trustees of St. John's M.E. | | State of Delaware | 292 | 500 |
| County, Trustee of Poor of Sussex | | State of Delaware | 293 | 420 |
| C. Shade Thomas et al | | Selbyville Mfg Co. | 293 | 579 |
| C. Allen Thomas et al | | Leicester N. Green | 294 | 454 |
| Collett Thomas et al | | The Cleveland Petroleum Corp. | 295 | 375 |
| Calhoun Thomas H. et al | | Concord Ladies Aid Society | 296 | 170 |
| Curry Thomas, et al | | Charles W. Parker | 300 | 68 |
| Cannon Thomas, S. | | Thomas C. Horsey | 301 | 62 |
| C. Clark Thomas, S. et al | | Edith W. Wheeler | 301 | 72 |
| Cause of Trustees P. (Trustee) | | Elizabeth B. Shockley | 303 | 225 |
| Collins Thomas Carlisle, et al | | Willard Pottor, et al | 303 | 255 |
| Collins Thomas Carlisle, et al | | The City of Milford | 306 | 356 |
| Curren Thomas et al | | Annie M. Baylan et al | 307 | 268 |
| Cordrey Thomas H. et al | | State of Delaware | 299 | 353 |
| Campbell, Thelma Charlein, et al | | Looey L. Hurtt | 308 | 446 |
| Cottingham J. F. et al | | The Town of Seaford, et al | 309 | 482 |
| Cordrey Thomas H. et al | | Andrew J. Sammons, et al | 311 | 406 |
| Cranford J. C. et al | | Ralph E. Hill, et al | 321 | 33 |
| Cottingham Thomas et al | | Ralph E. Hill | 326 | 441 |
| C. Sanders Thomas H. et al | | Myrtle Weatherly | 330 | 7 |
| C. Wilson Thomas S. et al | | Elizabeth H. Stogill | 331 | 584 |
| C. Smith Thomas, et al | | Herbert C. Miller, et al | 332 | 369 |
| C. Smith Thomas H. et al | | Robert C. Crayton | 334 | 599 |
| C. Smith Thomas H. et al | | Joseph L. Brantley | 337 | 463 |
| Cottingham, Dr. Thomas F. et al | | William H. Parsons, et al | 344 | 28 |
| Carlin Thomas et al | | State of Delaware | 355 | 481 |
| Carpenter Thomas H. | | James Manaway | 348 | 506 |
| Carpenter Thomas H. | | Albert P. Scott | 351 | 478 |
| Carpenter Thomas H. | | James Manaway | 352 | 262 |
| Cottingham Thomas S. | | Walter L. Simpson, et al | 353 | 88 |
| Cottingham Thomas S. et al | | Richard C. Herby, et al | 356 | 50 |
| C. Craft Thomas S. et al | | James P. Gilson, et al | 356 | 253 |
| Collins Thomas C. et al | | Raymond G. Johnson, et al | 362 | 520 |
| Collins Thomas C. et al | | John M. Howman, et al | 362 | 557 |
| Collins Thomas C. et al | | Delphine Kirby | 363 | 143 |
| Collins T. Carlisle et al | | Charles B. Coffin, et al | 363 | 307 |

| GRANTOR | To | GRANTEE | Book | Page |
|-------------|-----------------|------------------------------|------|------|
| Campbell, | Truman L. | Delaware Power Light Co. | 365 | 119 |
| Carpenter, | Thomas H. Jr. | Ray R. Haus. | 366 | 21 |
| Cummings, | Theodore W. | Lemuce S. Staples, | 369 | 369 |
| Coker, | Thomas C. | Denice H. Brock, | 372 | 34 |
| Culver, | Julia J. | Harold C. Bailey, | 372 | 374 |
| Colleran, | Thomas F. | George M. Phipps, | 373 | 415 |
| Crimp, | Lucia | Henry Miller Sherman, | 374 | 379 |
| Campbell, | Truman L. | Campbell Feed & Supply, Inc. | 379 | 147 |
| Chamray, | Truett C. | Hilda L. Scarborough | 377 | 374 |
| Carrford, | Thomas M. | Minnie L. Miller, | 378 | 8 |
| Conway, | Truett C. | Ira C. Pettyjohn, | 380 | 402 |
| Cotton, | Thomas J. | Walter L. Miller, | 382 | 195 |
| Collins, | Thomas C. | Howard C. Wilkins, | 384 | 599 |
| Campbell, | Truman L. | Delaware Power Light Co. | 379 | 500 |
| Campbell, | Thomas J. | Lemuce S. Cary, | 385 | 351 |
| Cornor, | Julia M. | Harrel M. Gyles, | 386 | 562 |
| Collins, | Truman L. | William H. Anderson, | 387 | 397 |
| Cicotte, | Theresa | Diamond State Telephone Co. | 391 | 191 |
| Coulter, | Thomas J. Sr. | Noah Atkins | 391 | 287 |
| Cartwright, | Thomas C. | Church of God, Sussex | 391 | 343 |
| Carroll, | Thomas J. | John S. Bowen, | 392 | 11 |
| Craig, | Thomas | Joshua Lloyd Gray, | 392 | 421 |
| Craig, | Thomas | The Atkins Company, | 393 | 591 |
| Campbell, | Truman L. | Campbell Feed & Supply, Inc. | 396 | 234 |
| Campbell, | Truman L. | Edward M. Clogg | 397 | 219 |
| Campbell, | Truman L. | State of Delaware | 390 | 486 |
| Cahall, | Thomas J. | Samuel Richard Wilson, | 403 | 387 |
| Cummings, | Thomas Lawrence | John M. Russell, | 409 | 20 |
| Collett, | Thomas J. | June S. Collett | 411 | 598 |
| Collett, | Thomas J. | June C. Rust, | 412 | 139 |
| Carpenter, | Thos. H. | J. Gordon Counselman | 425 | 77 |

026970

GRANTOR

To

GRANTEE

Book Page

BLANK
PAGE

| GRANTOR | To | GRANTEE | Book | Page |
|---------|------------------|----------------------------|--------------|---------|
| Culver | Uphema | James | Quincy | 51 458 |
| Collins | Unicy | Curtis S. | Watson, etal | 52 325 |
| Collins | Ulysses G. et al | Alice H. | Bennett | 120 185 |
| Carey | Ulysses S. G. | Mary A. | Carey | 153 174 |
| Carey | Ulysses G. et al | Carey M. E. | Chubch | 166 139 |
| Culver | Unil A. etal | James H. | Hearn | 172 489 |
| Culver | Unil A. etal | William S. | Parker | 172 491 |
| Carmean | Ulysses G. et al | Halter L. | Merins | 173 199 |
| Carey | Ulysses G. et al | Sarah J. | Baker | 183 372 |
| Carey | Ulysses G. et al | Samuel S. | Layton, etal | 213 346 |
| Carey | Urania, etal | John F. | Lodge, et al | 227 145 |
| Carey | Ural P. et al | Lois A. | Brown | 290 45 |
| Carey | Ural P. et al | Alex P. | Jackson | 303 158 |
| Cole | Urich H. et al | Carl A. | Field | 305 219 |
| Carey | Ural P. et al | State of | Delaware | 299 156 |
| Carey. | Ural P. et al | Delaware Power & Light Co. | | 347 477 |
| Carey. | Ural P. et al | Edward | Ellis | 353 442 |
| Ordway. | Uphew et al | J. Graymond | Baker. | 353 151 |
| Carey. | Ural P. et al | Plasentou and Ednell, Inc. | | 387 520 |
| Carey. | Ural P. et al | Colward F. Ellis | | 398 53 |
| Carey. | Ural P. et al | Colward F. Ellis | | 398 55 |

AD970

GRANTOR

To

GRANTEE

Book

Page

BLANK
PAGE

| GRANTOR | To | GRANTEE | Book | Page |
|----------|--------------------|------------------------|-----------------|---------|
| Clarkson | Vincent | Isaac | Cannon | 31 413 |
| Conover | Dorchees, etal | David | Kaynard | 47 307 |
| Collins | Vaughan S. | Jennie K. | Martin, Junr. | 137 74 |
| Collins | Vaughan S. et al. | William K. | Messick | 139 345 |
| Collins | Vaughan S. et al. | George H. | Townsend | 140 575 |
| Collier | Valerius F. et al. | Delaware Rail Road Co. | | 148 321 |
| Collier | V. Frank, etal | Maude S. | Phillips | 151 331 |
| Collins | Vaughan S. | William K. | Messick | 153 360 |
| Cain | Virginia, etal | William H. | Savage | 160 483 |
| Collins | Vaughan, et al. | Charles S. | Hoer | 166 422 |
| Collier | V. Frank, etal | James H. | Calloway | 167 27 |
| Cannon | Viola, etal | John K. | Hallowell | 168 433 |
| Cooper | Vannie B. etal | William | Cooper | 172 348 |
| Collins | Vaughan S. et al. | Julia E. | Tomkinson | 178 125 |
| Crawford | Virginia F. etal | Albert A. | Folk | 192 51 |
| Collier | Valerius F. etal | Laurel Creamery Assn. | | 193 7 |
| Cain | Virginia, etal | William | Murphy | 205 381 |
| Cain | Virginia, etal | John T. | Lovett | 205 598 |
| Cain | Virginia, etal | William K. | Murphy | 206 46 |
| Cain | Virginia, etal | John S. | Horton | 206 475 |
| Carmine | Victor E. etal | Harrison K. | Wright | 210 559 |
| Carmine | Victor E. etal | William V. | Wright | 210 562 |
| Carmine | Vealanda B. etal | William C. | Ellis | 214 177 |
| Collins | Vaughan S. et al. | Julia E. | Tomkinson | 221 507 |
| Carmean | Victor E. etal | William C. | Gordy | 221 560 |
| Collins | Vaughan S. et al. | Mary C. | Barnett | 252 514 |
| Collier | Valerius F. et al. | Jakur H. | Baker | 255 190 |
| Calhoun | Virgil M. etal | Walter H. | Conaway, et al | 257 5 |
| Collins | Vaughan S. et al. | Florence C. | Mortimer, et al | 261 154 |
| Collins | Vaughan S. et al. | Lucie E. | Mortimer, etal | 261 154 |
| Collins | Vaughan S. et al. | Lucille V. | Faulkner | 263 202 |
| Culver | Virginia F. etal | State of | Delaware | 263 396 |
| Culver | Virginia F. etal | State of | Delaware | 266 562 |
| Carmean | Victor E. et al. | State of | Delaware | 276 213 |
| Cain | Virginia | Ervalah G. | Carey | 282 463 |
| Conaway | Virgil L. etal | State of | Delaware | 287 7 |
| Carmean | Victor F. et al. | State of | Delaware | 287 480 |
| Collins | Vaughan S. et al. | Herman H. | Campbell, et al | 288 353 |
| Collins | Vaughan S. et al. | Asher | Godfrey | 293 340 |
| Collins | Violet C. etal | Ulysses W. | Hickel | 294 326 |

020070

| GRANTOR | To | GRANTEE | Book | Page |
|---------|-------------------|-------------------------------|------|------|
| Collins | Vaughn's et al | Ananias Campbell | 294 | 528 |
| Collins | Vaughn's et al | William D. Hudson, et al | 297 | 529 |
| Bonaway | Virgie, et al | Charles P. Messick, et al | 305 | 259 |
| Collins | Victor, et al | State of Delaware | 299 | 153 |
| Carman | Victor Co, et al | State of Delaware | 299 | 400 |
| Carey | Valena, et al | Vernon W. Lynch, et al | 308 | 27 |
| Carey | Valena, et al | Mildred F. Johnson, et al | 308 | 28 |
| Carman | Victor J., et al | George W. Oliphant | 312 | 143 |
| Cordrey | Virginia C, et al | Flossie P. Wilkinson | 314 | 22 |
| Carey | Vinal H., et al | Charles William Kinschid, Jr. | 314 | 278 |
| Carman | Virgil M, et al | Edmund S. Bullock | 317 | 563 |
| Clagett | Virvan, et al | Frankie Messick | 321 | 107 |
| Clagett | Virvan M, et al | William M. Brasers | 321 | 253 |
| Carman | Victor E, et al | Frederick W. Hearns, et al | 322 | 111 |
| Carey | Vinal H, et al | Alice C. Bideman, et al | 327 | 178 |
| Cooper | Cauce B, et al | Margaret Jane Wilson, et al | 327 | 197 |
| Clagett | Virvan M, et al | Raymond L. Bricks | 330 | 575 |
| Clagett | Virvan M, et al | Jacob E. Bricks | 330 | 579 |
| Carey | Vinal H, et al | United States of America | 333 | 309 |
| Bonaway | Virgia J, et al | Raymond L. Bonaway, et al | 334 | 294 |
| Carman | Victor J, et al | Alvin E. Exelior Jr, et al | 336 | 571 |
| Carman | Conice M, et al | John S. Jones, et al | 337 | 349 |
| Carey | Viola C, et al | Horace H. Short, et al | 338 | 299 |
| Carey | Viola C, et al | Horace H. Short, et al | 339 | 210 |
| Clagett | Violet C, et al | L. Edward Gayatt, et al | 350 | 246 |
| Carey | Viola C, et al | Isaac H. Short, et al | 351 | 357 |
| Carman | Virginia M, et al | Timothy J. Balkous | 352 | 359 |
| Carman | Virginia M, et al | Delaware Power & Light Co. | 365 | 25 |
| Clagett | Virvan, et al | William A. Hudson | 373 | 563 |
| Carman | Virginia M, et al | City of Seaford | 375 | 459 |
| Cordrey | Virvan, et al | J. E. Townsend Jr + Co. | 382 | 374 |
| Culver | Virginia M, et al | Delaware Power & Light Co. | 379 | 25 |
| Culver | Virginia M, et al | Delaware Power & Light Co. | 379 | 523 |
| Carey | Viola H, et al | Alton D. Cordrey, et al | 388 | 267 |
| Cooper | Cauce, et al | Mayor & Council of Laurel | 393 | 251 |
| Culver | Virgie P | Margaretta Dupont Carpenter | 396 | 143 |
| Cobb | Vernon C, et al | Horace S. Webb, et al | 399 | 313 |
| Culver | Virgie P | James B. Walters, et al | 400 | 241 |
| Carey | Vinal H, et al | Vinal George Carey, et al | 401 | 60 |
| Culver | Virgie P | Houston - White Co. | 404 | 61 |

| GRANTOR | To | GRANTEE | Book | Page |
|----------|-----------------------------|---|------|------|
| Culver, | Virginia M. ¹⁸⁴² | City of Seaford ¹⁸⁴² | 404 | 252 |
| Conway, | Lucien F. ¹⁸⁴² | Belmont Methodist Protestant Church ¹⁸⁴² | 410 | 14 |
| Culver, | Virgie P. ¹⁸⁴² | William Sherman ¹⁸⁴² | 413 | 137 |
| Culver, | Virginia M. ¹⁸⁴² | Delaware Power & Light Co. ¹⁸⁴² | 389 | 303 |
| Cottman, | Virgil W. ¹⁸⁴² | Ruth Wilkins ¹⁸⁴² | 415 | 471 |
| Catts, | Virginia ¹⁸⁴² | Delaware Power & Light Co. ¹⁸⁴² | 405 | 330 |
| Cross, | Vincent ¹⁸⁴² | Benjamin Nitman ¹⁸⁴² | | |
| | | Has Delaware Piling Co. ¹⁸⁴² | 425 | 414 |
| Clother, | Virginia L. ¹⁸⁴² | William M. Carpenter ¹⁸⁴² | 425 | 500 |

AAD970

GRANTOR

To

GRANTEE

Book Page

BLANK
PAGE

| | GRANTOR | To | GRANTEE | Book | Page |
|--|----------|-------------------|---------------------------|------|------|
| | Crocker | William (Sr) | William Crocker (Gr) | 23 | 57 |
| | Carmean | William | Louder and Lewin Serman | 23 | 126 |
| | Cannon | William N. | Matthew and Jesse Cannon | 23 | 334 |
| | Cannon | William N. et al | William Jacobs | 23 | 354 |
| | Carmean | William | Louder Carmean | 24 | 54 |
| | Cannon | Whittington et al | Julius A. Jackson | 24 | 58 |
| | Cannon | William N. et al | William Jacobs | 25 | 187 |
| | Cooper | William B. | Louder Carmean | 25 | 387 |
| | Cook | William | James Sullivan | 25 | 415 |
| | Crumpton | William, et al | Louder Layton | 26 | 41 |
| | Craig | William, et al | Robert Burton | 26 | 444 |
| | Cooper | William B. | Benjamin Higgin | 27 | 9 |
| | Carlisle | William | John Hooker | 27 | 202 |
| | Corbit | William, et al | James Fisher, et al | 27 | 416 |
| | Corbit | William, et al | James Fisher, et al | 27 | 416 |
| | Cooper | William B. | Isaac Cannon, et al | 27 | 454 |
| | Callaway | Thingate, et al | John Callaway | 27 | 493 |
| | Callaway | Thinder, et al | John Callaway | 27 | 493 |
| | Cooper | William B. | Benton Harris | 27 | 536 |
| | Cooper | William B. | Benton Harris | 27 | 538 |
| | Callaway | Thinder, et al | Thomas Stard | 28 | 1 |
| | Cooper | William B. | Thomas H. Rogers | 28 | 23 |
| | Cooper | William B. et al | Thomas Bevans | 28 | 30 |
| | Conwell | William, et al | Bevans Morris | 28 | 38 |
| | Cooper | William B. et al | Levi Hollingsworth, et al | 28 | 42 |
| | Cooper | William B. et al | Peter Robinson | 28 | 129 |
| | Cooper | William B. et al | Benjamin Burton, et al | 28 | 131 |
| | Cooper | William B. et al | Isaac Cannon, et al | 28 | 172 |
| | Cooper | William B. et al | Jesse Green | 28 | 175 |
| | Cooper | William B. et al | Thomas Skinner | 28 | 214 |
| | Cooper | William B. et al | Mitchel Kershaw | 28 | 216 |
| | Cooper | William B. | William Powel | 28 | 221 |
| | Cooper | William B. | Kendal Hunt | 28 | 221 |
| | Cooper | William B. et al | Armuell Long | 28 | 240 |
| | Cameron | William A. et al | Perry Obier | 28 | 252 |
| | Callaway | Thinder, et al | Levon Thompson | 28 | 257 |
| | Carlisle | William | Louder Layton, et al | 28 | 321 |
| | Cooper | William B. et al | Louder Layton | 28 | 390 |
| | Cooper | William B. et al | James Layton | 28 | 392 |
| | Cooper | William B. et al | Esther Deputy | 28 | 448 |

| GRANTOR | To | GRANTEE | Book | Page |
|---------|---------------------------------|------------------|------|------|
| Cooker | William B. (shff) Manlove | Carlisle | 29 | 41 |
| Cooker | William B. (shff) Esther | Deputy | 29 | 44 |
| Cooker | William B. (shff) Even | Stuart | 29 | 51 |
| Corbit | William Fisher Nathaniel | Mitchell, etal | 29 | 59 |
| Cooker | William B. (shff) William | Berry | 29 | 65 |
| Cooker | William B. (shff) George | Hobbs | 29 | 67 |
| Cooker | William B. (shff) Mary | Forques | 29 | 149 |
| Cooker | William B. (shff) Amwell | Long | 29 | 150 |
| Cooker | William B. (shff) Jesse | Green | 29 | 153 |
| Cooker | William B. (shff) John | Nelson | 29 | 162 |
| Cooker | William B. (shff) Jesse | Dutton | 29 | 183 |
| Cooker | William B. (shff) Jesse | Dutton | 29 | 189 |
| Cooker | William B. (shff) David | Smith | 29 | 221 |
| Cooker | William B. (shff) John G. | Anderson | 29 | 253 |
| Cooker | William B. (shff) Thomas | Coulbourn | 29 | 303 |
| Cooker | William B. (shff) Bush | Puccy | 29 | 305 |
| Cooker | William B. (shff) David | Johnson | 29 | 306 |
| Cooker | William B. (shff) William | Pettipiece, etal | 29 | 307 |
| Cooker | William B. (shff) Ezekiel | Williams | 29 | 308 |
| Cooker | William B. (shff) Thomas | Nelson | 29 | 310 |
| Cooker | William B. (shff) John | Morris | 29 | 312 |
| Cooker | William B. (shff) Adam | Shost | 29 | 316 |
| Cooker | William B. (shff) Eli | Hall | 29 | 317 |
| Cooker | William B. (shff) William | Berry | 29 | 318 |
| Cooker | William B. (shff) Spicer | Harben | 29 | 319 |
| Cooker | William B. (shff) Joshua | Lawe | 29 | 320 |
| Cooker | William B. (shff) Garman | Bruitt | 29 | 321 |
| Cooker | William B. (shff) Philip | Nicholson | 29 | 322 |
| Cooker | William B. (shff) Nathaniel | Koss | 29 | 348 |
| Cooper | William B. (shff) Isaac | Cannon, etal | 29 | 382 |
| Conwell | William, etal David | Starr | 29 | 439 |
| Currie | William, etal Humphrey | Alberton | 29 | 442 |
| Cooker | William B. (shff) Molton C. | Rogers | 29 | 461 |
| Cooker | William B. (shff) William D. | Shaples | 30 | 27 |
| Cooker | William B. (shff) Jerickson and | Shaples | 30 | 28 |
| Corbit | William B. (shff) Curtis | Shockley | 30 | 208 |
| Cooker | William B. (shff) Millaway | White | 30 | 237 |
| Clifton | William B. (shff) Rhoad | Shankland | 30 | 252 |
| Currie | William, etal Samuel T. | Conoway | 30 | 338 |
| Cooker | William B. (shff) Thomas | Townsend | 30 | 349 |

| | GRANTOR | To | GRANTEE | Book | Page |
|--|----------|-------------------|-------------|---------------|--------|
| | Cooper | William B. (chf) | Thomas | Townsend | 30 349 |
| | Cooper | William B. (chf) | Lawrence | Kiley | 30 392 |
| | Chattam | William P. (chf) | James | Dickson | 30 398 |
| | Currie | William | Greek | Swain | 31 15 |
| | Currie | William | John | Short | 31 16 |
| | Cooper | William B. | Nelly | Harren | 31 161 |
| | Carlisle | William, etal | State of | Delaware | 31 187 |
| | Cannon | William N. | Curtis | Jacobs | 31 231 |
| | Currie | William | Thomas | Pettyman | 31 284 |
| | Conwell | William, etal | Benjamin | Benson | 31 296 |
| | Conwell | William, etal | Samuell | Katcliff | 31 297 |
| | Currie | William, exct | Levin | Stewart | 31 316 |
| | Conwell | William St. (chf) | Arthur | Milby | 31 325 |
| | Carlisle | William, etux | John | Smith | 31 326 |
| | Conwell | William, etux | Bevine | Morris | 31 341 |
| | Currie | William | Elyse | Spicer | 31 375 |
| | Conwell | William (jr) | John | Hibbons | 31 377 |
| | Currie | William | Jesse | Green | 31 378 |
| | Currie | William | Jesse | Green | 31 379 |
| | Callaway | Kinder, etal | John | Hard | 31 391 |
| | Currie | William | John | Dean | 31 445 |
| | Callaway | Kinder, etux | John | Skotten | 31 508 |
| | Conwell | William, etal | Premiak | Conwell | 32 339 |
| | Conwell | William (jr) | James | Conwell | 33 323 |
| | Conwell | William, etal | John D. | Conwell, etal | 33 432 |
| | Cooper | William B. (chf) | Littleton | Furness | 33 474 |
| | Currie | William | Isaac | Kobertson | 34 132 |
| | Cooper | William B. (chf) | John | Siman | 34 155 |
| | Campbell | William, etux | Ebe | Campbell | 34 181 |
| | Cannon | William, etux | John | Wlet | 34 344 |
| | Conwell | William St. | John | Bennett | 34 470 |
| | Cannon | William St. (chf) | William St. | Green | 34 486 |
| | Cannon | Whittington | Cannon | Smith, etal | 34 629 |
| | Clifton | William H. (chf) | Hudson | Clifton | 35 178 |
| | Conwell | William, etux | Isaac | Wright | 35 230 |
| | Carlisle | William, etux | William | Griffith | 35 245 |
| | Cooper | William B. | John B. | Anderson | 35 293 |
| | Cooper | William B. | William B. | Cooper, etal | 35 416 |
| | Carlisle | William | Filer | Parker | 35 443 |
| | Clifton | Whittington, etux | George | Nickman | 35 451 |

026970

| GRANTOR | | To | GRANTEE | Book | Page |
|-----------|------------------|-----------------------|-----------|------|------|
| Cooker | William | William A. | Ellegood | 35 | 472 |
| Clifton | Whittington | Adam | Short | 35 | 522 |
| Carlisle | William | David | Pennicill | 35 | 617 |
| Conaway | William | William V. | Coulter | 36 | 81 |
| Conaway | William | William V. | Coulter | 36 | 184 |
| Carmean | William | John | James | 36 | 421 |
| Connaway | William | Covington | Messick | 36 | 428 |
| Cooker | William | Cyrus | Cannon | 37 | 345 |
| Campbell | William, et al | Ebe | Campbell | 38 | 74 |
| Coulter | William V. | John | Davidson | 39 | 291 |
| Collier | William, et al | Elijah | Phillips | 40 | 324 |
| Collier | William, et al | Samuel | Phillips | 40 | 325 |
| Coulter | William, et al | Jacob | Hurdle | 40 | 457 |
| Coulter | William V. et al | Samuel | Davidson | 40 | 10- |
| Conwell | William M. | Joseph | Maul | 41 | 37 |
| Coulter | William V. et al | Barckley | Hilson | 41 | 142 |
| Coulter | William V. et al | Robert | Craig | 41 | 171 |
| Coulter | William V. et al | Jane | Collins | 41 | 241 |
| Cannon | Kingate | Thomas | Ricards | 42 | 72 |
| Connely | William M. | Henry | Sharp | 42 | 204 |
| Coffin | William | Thomas | Stal | 42 | 227 |
| Cooker | William B. et al | Thomas | Gordy | 42 | 387 |
| Campbell | William, et al | Philip | Short | 43 | 24 |
| Coats | William, et al | Charles | Ricards | 43 | 44 |
| Carpenter | William | Job | Sharp | 43 | 354 |
| Coulter | William V. et al | James F. | Martin | 43 | 361 |
| Cannon | William M. et al | Charles | Flowers | 43 | 363 |
| Coulter | William V. et al | Samuel H. | Hilson | 43 | 373 |
| Campbell | William H. et al | John | Holland | 43 | 440 |
| Campbell | William H. | David | Hazzard | 43 | 498 |
| Collier | William M. et al | Winder | Jaschell | 44 | 214 |
| Cannon | William, et al | Peter | West | 44 | 251 |
| Conwell | William A. et al | Ferdinand | Schey | 44 | 384 |
| Cannon | William M. | Matthew | Cannon | 44 | 395 |
| Carpenter | William, et al | Petition to make deed | | 45 | 72 |
| Carpenter | William | Eli | Donovan | 45 | 73 |
| Callaway | William, et al | Nathaniel | Horsely | 45 | 126 |
| Callaway | William, et al | Winder | Beach | 45 | 135 |
| Coffin | William, et al | Isaac | Callaway | 45 | 200 |
| Cooker | William B. et al | Joseph | Sharp | 45 | 211 |

| | GRANTOR | To | GRANTEE | Book | Page |
|--|-------------|------------------------------|----------------------|------------|--------|
| | Cooper | William B. ^{et al.} | Farmers | Bank | 45 220 |
| | Carmean | William | John | Moore | 45 247 |
| | Cooper | William B. ^{et al.} | Jonathan R. | Torbert | 46 49 |
| | Cottingham | William, et al. | Isaac | Johnson | 46 90 |
| | Callaway | William | Isaac | Hastings | 46 104 |
| | Culver | William, et al. | Isaac | Hastings | 46 175 |
| | Crafford | William H. ^{et al.} | Alexander | Harrington | 46 190 |
| | Collins | William S. ^{et al.} | Robert | Twilley | 46 408 |
| | Coulter | William V. ^{et al.} | Alexander | Harrington | 47 136 |
| | Carlisle | William B. | School District # 76 | | 47 201 |
| | Campbell | William H. et al. | David | Hazzard | 47 307 |
| | Coulter | William V. ^{et al.} | Reuben | Donovan | 47 490 |
| | Coulter | William V. ^{et al.} | John B. | Mustard | 48 4 |
| | Coulter | William V. ^{et al.} | Samuel | Stephenson | 48 5 |
| | Campbell | William, et al. | Joseph | Campbell | 48 25 |
| | Coulter | William V. ^{et al.} | Levi | Messick | 48 125 |
| | Carpenter | William, et al. | James | Martin | 48 190 |
| | Conwell | William A. ^{et al.} | Edward | Maul | 48 262 |
| | Coulter | William V. ^{et al.} | David H. | Simpler | 48 331 |
| | Cannon | William, et al. | Charles B. | Cannon | 48 342 |
| | Cannon | William, et al. | John | Owens | 48 370 |
| | Coulter | William V. et al. | William | Perry | 49 49 |
| | Coulter | William V. ^{et al.} | John S. | Dorman | 49 81 |
| | Collins | William H. ^{et al.} | James | Sull | 49 90 |
| | Christopher | William S. ^{et al.} | Selby | Hickman | 49 101 |
| | Culver | William | Selathiel | Culver | 49 108 |
| | Coulter | William V. ^{et al.} | Alexander S. | Drafer | 49 228 |
| | Carpenter | William, et al. | Elias | Fowler | 49 233 |
| | Conwell | William, et al. | James C. | Robbins | 49 452 |
| | Carey | William E. ^{et al.} | George M. | Marshall | 50 39 |
| | Culver | William, et al. | John | Sharren | 50 93 |
| | Cary | William, et al. | Thomas | Jacobs | 50 198 |
| | Carlisle | William, et al. | Joll | Carlisle | 50 234 |
| | Carlisle | William B. et al. | Joll | Carlisle | 50 235 |
| | Coulter | William V. ^{et al.} | Peters S. | Parker | 50 414 |
| | Craig | William, et al. | David | Richard | 51 72 |
| | Clark | William | Arnon | Holloway | 51 291 |
| | Coulter | William V. ^{et al.} | David | Hazzard | 51 379 |
| | Cannon | Kingate, et al. | William | Hard | 52 135 |
| | Coulter | William V. ^{et al.} | Peter | Calhoun | 52 166 |

AAND970

| GRANTOR | To | GRANTEE | Book | Page |
|-----------|-------------------|---------------------------|------|------|
| Cooper | William B. et al | Jeremiah Kinney | 52 | 191 |
| Collins | William F. | Benjamin F. Staples | 52 | 226 |
| Cannon | William A. (Jr) | Benjamin Stoddy | 52 | 228 |
| Cannon | William H. et al | Daniel Cannon | 52 | 250 |
| Cooper | William B. et al | Dander Daskell | 52 | 355 |
| Cannon | William, et ux | William E. Robinson | 53 | 87 |
| Coate | William, et al | Nicholas O. Smith | 53 | 184 |
| Cannon | William, et al | Archibald Satterfield | 53 | 188 |
| Cannon | William H. | John Cottingham | 53 | 350 |
| Collins | William, et ux | Joseph H. Sharton | 53 | 393 |
| Carey | William, et al | John Dazey (of D) | 54 | 54 |
| Carmean | William, et ux | Elias Elliott | 54 | 230 |
| Connelly | William M. | School District #13 | 55 | 76 |
| Cannon | Hingate, et al | Jonathan Rearn | 55 | 235 |
| Clark | William F. et al | Annanias Gray | 55 | 270 |
| Cannon | William, et al | Elizabeth White | 55 | 344 |
| Cannon | William E. et al | William Gordy | 55 | 367 |
| Cannon | William B. et al | Cyrus Cannon | 56 | 72 |
| Cannon | William C. et al | William Gordy | 56 | 263 |
| Coulter | William V. et al | David Gordon | 56 | 347 |
| Cleland | Watson, et ux | Robert H. Ingram | 56 | 419 |
| Cannon | Hingate, et al | George M. Hootten | 56 | 526 |
| Condit | William, et ux | William Dunning | 57 | 439 |
| Carpenter | William, et ux | Hanson Dickerson | 57 | 454 |
| Carey | William H. et al | Samuel Starren | 57 | 471 |
| Cleland | William, et al | William Purcell (Jr.) | 58 | 128 |
| Conwill | William A. et al | James C. Robbins | 58 | 330 |
| Cleland | William | Robert H. Clark | 58 | 400 |
| Conwill | William J. et al | John C. Morris | 59 | 83 |
| Cleland | William, et al | Robert H. Ingram | 59 | 168 |
| Conaway | William F. et al | William Messick | 59 | 241 |
| Coate | William, et ux | John H. Sudler | 59 | 256 |
| Clark | William (et ux) | Deborah M. Barwick, et al | 59 | 285 |
| Callaway | Washington | Henry Bacon | 59 | 329 |
| Calaway | Washington, et al | John L. Bacon | 59 | 349 |
| Coulter | William V. et al | John Ponder | 59 | 429 |
| Coulter | William V. et al | John Ponder | 59 | 430 |
| Cannon | William, et ux | Jeremiah Morris | 59 | 464 |
| Cannon | Hingate, et al | Sally Lynch | 60 | 15 |
| Cooper | William, et al | Martin L. Hearn | 60 | 44 |

| | GRANTOR | To | GRANTEE | Book | Page |
|--|-----------|-------------------|---------------------------|------|------|
| | Cannon | William, et ux | William O. Hedden | 60 | 256 |
| | Cannon | William E. et al | George Mitchell | 60 | 412 |
| | Cannon | William, et ux | James H. Welch | 60 | 440 |
| | Cannon | Skinner, et al | Isaac Cannon | 61 | 190 |
| | Cannon | William, et ux | George P. White | 61 | 204 |
| | Coates | William N. et al | Charles M. Adams | 61 | 251 |
| | Cannon | William E. (of d) | Joseph H. B. Cannon | 61 | 358 |
| | Callaway | Washington B. | Amelia J. Bacon | 61 | 405 |
| | Cannon | William E. | Cyrus Cannon | 61 | 485 |
| | Collison | William | John H. Williams | 62 | 16 |
| | Collins | William, et ux | Anna G. Campbell | 62 | 252 |
| | Callaway | Washington B. | Charles N. Moore | 63 | 24 |
| | Cannon | William, et ux | Hezekiah Morris | 63 | 133 |
| | Callaway | Washington B. | School District 39 and 48 | 63 | 292 |
| | Conaway | William, et ux | Henry H. Wallace | 64 | 84 |
| | Callaway | Washington B. | School District 11 48 | 64 | 135 |
| | Cannon | William, et al | Garrett S. Layton | 64 | 158 |
| | Coleon | William, et al | John H. Williams | 64 | 170 |
| | Cannon | William J. et ux | Charles H. Cannon | 64 | 209 |
| | Carpenter | William, et ux | John Abbott | 64 | 320 |
| | Carpenter | William, et ux | John Abbott, et ux | 64 | 321 |
| | Cannon | William C. | Philip C. Jones, et al | 64 | 470 |
| | Collins | Winlock, et ux | Clement Houston | 65 | 26 |
| | Cannon | William, et al | Garret S. Layton | 65 | 55 |
| | Cannon | William, et ux | Garret S. Layton | 65 | 183 |
| | Cannon | William, et ux | Manlove Adams | 65 | 198 |
| | Cannon | William, et ux | Levin Cannon | 65 | 211 |
| | Coulter | William V. et ux | Joseph Young | 65 | 269 |
| | Chaffin | William, et ux | Hezekiah Morris | 65 | 270 |
| | Callaway | William J. et ux | William Pruitt | 65 | 278 |
| | Conwell | William A. | David Robins, et ux | 65 | 339 |
| | Cannon | William, et ux | Manlove Adams | 65 | 492 |
| | Campbell | William | George Campbell | 66 | 83 |
| | Cordry | William, et ux | Kingate Matthews | 66 | 210 |
| | Culver | William V. et ux | Jacob N. Coffin | 66 | 262 |
| | Cannon | William H. | William H. Ross | 66 | 313 |
| | Cannon | William H. | Joseph C. Allen | 66 | 375 |
| | Cannon | William, et ux | James Prettyman | 67 | 11 |
| | Coate | William N. et ux | Mitchel Kussum | 67 | 97 |
| | Cordry | William B. et ux | Jacob R. Morean | 67 | 115 |

AAND970

| GRANTOR | To | GRANTEE | Book | Page |
|----------|-------------------|-----------------------|--------------------------|--------|
| Coulter | William V. ety | David K. | Fruitt | 67 174 |
| Callaway | William S. ety | David | ONeal | 67 209 |
| Chafin | William ety | Amos | Stayton | 67 253 |
| Coloson | William, etal | James M. | Blades | 67 278 |
| Carey | Kooleey B. ety | John H. | Davidson | 67 286 |
| Cannon | William, ety | George | West | 67 309 |
| Cannon | William, ety | Thomas B. | Hazzard | 68 69 |
| Cannon | William, ety | John | Connaury ^{etal} | 68 86 |
| Coulter | William V. ety | Samuel | Martin | 68 94 |
| Carey | Kooleey F. ety | George F. | Johnson | 68 349 |
| Coulter | William V. ety | William | Lynch | 69 117 |
| Cooper | William F. ety | Jane | Cooper | 69 121 |
| Cannon | William E. ety | Benjamin F. | Fooks, etal | 69 244 |
| Callaway | Washington L. ety | Charles | Chipman | 69 517 |
| Cannon | William, ety | William | Marshall | 70 331 |
| Carmean | William, ety | Joshua | Trasting | 71 389 |
| Cannon | William, ety | Robert L. | Brown | 71 425 |
| Collison | William E. etal | William | Williams | 71 500 |
| Cannon | William, ety | Abel S. | Small | 71 503 |
| Cannon | William, ety | Robert L. | Brown | 71 545 |
| Causey | William F. ety | Edward | Strotten, etal | 72 225 |
| Callaway | William S. etal | Levin S. | Callaway | 72 382 |
| Callaway | William S. etal | Thomas W. | Higgin | 72 387 |
| Coulter | William V. ety | George | Gumby, etal | 72 455 |
| Coates | William, ety | Bradley | Hedfield | 72 465 |
| Cannon | William N. | Robert | Frame | 72 560 |
| Cannon | William, ety | William | Hazzard | 73 64 |
| Cannon | William, ety | Lewis N. Knight, etal | rus. etal | 73 220 |
| Calhoun | William, ety | James St. | Morgan | 73 318 |
| Coulter | William V. ety | Alexander N. | Fall, etal | 73 401 |
| Collison | William E. etal | Stephen | Tuttle | 73 456 |
| Cannon | William, ety | George | Larimore | 73 498 |
| Cannon | William, ety | George | Larimore | 73 500 |
| Cannon | William, ety | George | Larimore | 73 512 |
| Cannon | William, ety | John | Hard | 73 521 |
| Cannon | William, ety | James S. | Stainwright | 73 536 |
| Cannon | William, ety | Cannon | Shiley | 74 17 |
| Collison | William E. ety | William | Cannon | 74 135 |
| Cannon | William, ety | Alexander S. | Collinson | 74 136 |
| Collins | Winlock W. ety | Abel S. | Small | 74 208 |

| | GRANTOR | To | GRANTEE | Book | Page |
|--|-----------|------------------|--------------------------------|--------------|--------|
| | Cannon | William H. | Warren | Hinder | 74 222 |
| | Campbell | William | Lambert | Campbell | 74 301 |
| | Carmean | William, et ux | Thomas | Carmean | 74 313 |
| | Culver | William, et ux | John T. | Moore | 74 365 |
| | Culver | William, et ux | Nathaniel | Horsely, Sr | 74 366 |
| | Cannon | William, et ux | William H. | Layton | 74 392 |
| | Cannon | William, et ux | Richard H. | Cannon | 74 394 |
| | Carey | William H. et ux | Isaac | Skootten | 75 142 |
| | Carey | William H. et ux | Isaac | Skootten | 75 144 |
| | Carey | William H. et ux | Jacob C. | Gumby | 75 146 |
| | Cannon | William H. et ux | Sarah | Scott | 75 180 |
| | Chipman | William | Smith | Baker | 75 214 |
| | Campbell | William et al | James | Ronder | 75 446 |
| | Cooper | William F. et al | John | Cooper | 75 584 |
| | Carey | William F. et ux | Renatus J. | Harrington | 76 52 |
| | Coulter | William V. et ux | Joseph H. | March | 76 112 |
| | Callaway | William S. et ux | John Turpin | Moore | 77 127 |
| | Callaway | William S. et ux | John T. | Moore | 78 90 |
| | Cannon | William E. et al | Thomas H. | Brown | 78 199 |
| | Collison | William E. et ux | John H. | Collison | 78 263 |
| | Carpenter | William C. et al | Jane | Carpenter | 78 272 |
| | Carey | William H. et ux | James D. | Andrew | 78 356 |
| | Cannon | William H. et ux | Charles H. | Cannon | 78 470 |
| | Collins | William N. et ux | Solomon T. | Noble | 79 2 |
| | Cannon | William, et al | Sophia E. | White | 79 50 |
| | Collins | William E. | Stephen M. | Morgan | 79 150 |
| | Carey | William H. | Jonathan | Moore | 79 291 |
| | Carey | William H. et ux | Thomas | Carey | 79 330 |
| | Connaway | Thingate B. | John | Scott | 79 438 |
| | Collins | Winlock, et al | Presbyterian Church at Lincoln | | 79 470 |
| | Collison | William E. et ux | Michael | Coulbourn | 79 527 |
| | Collison | William E. et ux | James R. | Wheatley | 79 548 |
| | Chipman | William, et ux | David H. | Moore | 80 40 |
| | Clarkson | William H. et al | John | Hinder | 80 148 |
| | Carey | William H. et ux | John B. | Quillen | 80 156 |
| | Callaway | William S. et ux | John T. | Moore | 80 159 |
| | Callaway | William S. et ux | John T. | Moore | 80 161 |
| | Collins | Winlock, et al | M. E. Church at Lincoln | | 80 327 |
| | Collins | William et al | Harberon | Hickman | 80 361 |
| | Comegys | Kalter, et al | Frank H. | Huger, et al | 80 473 |

| GRANTOR | | To | GRANTEE | Book | Page |
|------------|-----------------|--------------|----------------|------|------|
| Calhoun | William, etal | William F. | Vincent | 81 | 145 |
| Culler | William V. | Edward T. | Veasey | 81 | 30 |
| Cannon | William, etux | William | Fitch | 81 | 96 |
| Calhoun | William, etx. | David | Calhoun | 81 | 144 |
| Collins | William E. | Urias S. | Graham | 81 | 256 |
| Collins | William A. | Andrew J. | Forsley | 81 | 394 |
| Cannon | William, etux | Leonard | Cooper | 81 | 470 |
| Causey | William F. | John H. | Causey | 81 | 546 |
| Causey | William F. | Lamull A. | Mansfield | 82 | 37 |
| Causey | William F. etx. | James H. | Anderson | 82 | 169 |
| Conwell | William C. etal | Annie A. | Lucas | 82 | 195 |
| Carlisle | William J. | John M. | Hall | 82 | 326 |
| Conwell | William C. etx. | Jonathan | Hoote, etal | 82 | 474 |
| Cannon | William T. etal | Henry E. | Cannon | 82 | 526 |
| Cannon | William T. etal | Henry E. | Cannon | 82 | 527 |
| Callaway | William S. etal | Isaac H. | Sirman | 83 | 88 |
| Carlisle | William J. etal | John H. | Stevens | 83 | 278 |
| Conwell | William C. etal | John | Lucas, etux | 83 | 450 |
| Conwell | William C. etal | Jonathan | Hoote, etal | 83 | 531 |
| Cottingham | William, etux | Wesse | Chambers | 84 | 164 |
| Causey | William F. etx. | Daniel S. | Thompson | 84 | 388 |
| Collins | William E. | Urias S. | Graham | 85 | 59 |
| Cannon | William T. etal | Eliza | Brown | 85 | 79 |
| Causey | William F. etx. | Silas | Hull | 85 | 106 |
| Conwell | William A. etx. | David M. | Conwell | 85 | 436 |
| Crockett | William, etal | Burnal | Connaway, etal | 85 | 485 |
| Cannon | Wingate, etx. | Jeremiah | Long | 85 | 489 |
| Carlisle | William E. etx. | William H. | Knowles | 86 | 1 |
| Collins | William T. etx. | John A. | Collins | 86 | 108 |
| Cottingham | William, etux | Ann E. | Baker | 86 | 121 |
| Callaway | William S. etx. | Thomas C. | Forsley | 86 | 129 |
| Causey | William F. etx. | Nathanell H. | Johnson | 86 | 280 |
| Causey | William F. etx. | John C. | Witchliff | 86 | 364 |
| Causey | William F. etx. | William J. | Vaules | 86 | 401 |
| Causey | William F. etx. | William J. | Vaules | 86 | 403 |
| Causey | William F. etx. | William J. | Vaules | 86 | 405 |
| Causey | William F. etx. | Silas | Hull | 86 | 486 |
| Causey | William F. etx. | Sarah Ann | Richards | 86 | 560 |
| Callaway | William S. etx. | Viram C. | Marvel | 87 | 141 |
| Cordrey | William J. etx. | Alby M. | Lowe | 87 | 260 |
| Causey | William F. etx. | Thomas | Carey | 87 | 347 |

| GRANTOR | To | GRANTEE | Book | Page |
|----------|-------------------|-----------------------------------|----------------|--------|
| Callaway | William S. et al. | Samuel S. | Hearn (of ch) | 88 273 |
| Collins | William T. | William S. | Hitch | 88 330 |
| Carey | Woolsey F. et al. | Robert | Tracy | 88 492 |
| Carey | Woolsey F. et al. | Robert | Tracy | 88 494 |
| Coulter | William V. | John | Forsett | 88 500 |
| Callaway | William S. et al. | Thomas C. | Forsley | 89 95 |
| Conwell | William, et ux | Thomas H. | Burton | 89 167 |
| Cullough | William M. | Joseph P. | Comezys et al. | 89 334 |
| Carmean | William, et ux | John | Hard | 89 426 |
| Callaway | William S. et al. | Joshua H. | Marvel | 89 501 |
| Carey | William F. et al. | William H. | Dashill | 89 569 |
| Callaway | Washington B. | Burton H. | Callaway | 90 130 |
| Carey | William J. et al. | Elijah H. | Cannon et al. | 90 197 |
| Cannon | William E. et al. | John H. | Allen | 90 274 |
| Carey | William J. et al. | James M. | Carey | 90 280 |
| Culver | William E. et al. | Samuel T. | Hearn | 90 555 |
| Culver | William E. et al. | William | Benson | 91 336 |
| Callaway | William C. | William S. | Culver | 91 535 |
| Callaway | William S. et al. | Thomas H. | Ellis | 92 32 |
| Cooper | William J. et al. | Peter P. | Joseph | 92 158 |
| Cannon | William, et ux | Caleb H. | Stuart | 92 263 |
| Chipman | William, et ux | Cyrus H. | Cannon | 92 340 |
| Cotter | William J. et al. | Philip | Carey | 92 359 |
| Currey | William T. | John M. | Held | 92 417 |
| Callaway | William F. et al. | Jacob P. | Hard et al. | 92 586 |
| Collins | Winlock H. et al. | Junction 2nd Breakwater R. R. Co. | | 93 21 |
| Causey | William F. et al. | Charles M. | Mills | 93 70 |
| Carbelle | William E. et al. | John H. | Ricards | 93 278 |
| Chipman | William H. et al. | William H. | Moore | 93 465 |
| Chipman | William H. et al. | John H. | Chipman | 93 519 |
| Causey | William F. | John H. | Cuykendall | 94 271 |
| Callaway | William, et ux | Mary | Hard | 94 479 |
| Craft | William J. et al. | Buckton D. | Carpenter (of) | 95 155 |
| Clarkson | William H. et al. | Daniel F. | Ball | 95 229 |
| Culver | William E. et al. | Jonathan A. | Hearn | 95 236 |
| Cannon | William S. et al. | William H. | Dashill | 95 307 |
| Culver | William, et ux | Eliza J. | Culver | 95 393 |
| Cleland | W. Henry et al. | Benjamin F. | Kerby | 96 172 |
| Causey | William F. et al. | Samuel P. H. | Anderson | 96 282 |
| Culver | William E. (adm) | Mitchell H. | German | 96 413 |

AAND970

| GRANTOR | To | GRANTEE | Book | Page |
|-------------|---------------------|-----------------------|------|------|
| Coulter | William J. et al | James Ponder | 96 | 496 |
| Calhoun | William J. H. | Gideon H. Calhoun | 97 | 24 |
| Callaway | William A. et al | Peter B. Gordy | 97 | 54 |
| Cauley | William F. et al | Jesse B. Steedman | 97 | 57 |
| Colwell | Winfield S. et al | Fanny Fenton | 98 | 225 |
| Currey | William et al | James B. Currey | 98 | 254 |
| Callaway | William S. et al | Levin S. Hearn | 98 | 409 |
| Cauley | William F. et al | Kynear Williams | 98 | 544 |
| Cannon | Willie | Isaac H. Cannon | 99 | 329 |
| Cauley | William F. et al | John B. Smith | 99 | 337 |
| Carey | William F. et al | William M. Gordy | 99 | 454 |
| Carey | William F. et al | Benjamin B. Timmons | 99 | 456 |
| Conaway | William B. et al | Charles H. Richards | 99 | 556 |
| Clifton | William H. et al | Lorenzo J. Martin | 100 | 72 |
| Clifton | William H. et al | Lorenzo J. Martin | 100 | 74 |
| Craig | William et al | Henry H. Johnson | 100 | 104 |
| Conaway | William B. | Robert H. Mumford | 100 | 203 |
| Carey | William F. et al | William H. Pruitt | 100 | 568 |
| Cauley | William F. et al | David Keis | 101 | 43 |
| Cannon | William E. et al | Amos H. Corbin | 101 | 74 |
| Cannon | William E. et al | Rhoda A. Noble et al | 101 | 77 |
| Cauley | William F. et al | Kynear Williams | 101 | 143 |
| Christopher | William G. et al | James H. Smith | 101 | 286 |
| Cannon | William E. et al | Samuel Brown | 101 | 417 |
| Carson | William G. et al | Sarah L. Smith | 101 | 479 |
| Cordry | William E. et al | William H. Phillips | 101 | 530 |
| Cannon | William Henry et al | John P. R. Folk et al | 101 | 541 |
| Cannon | William E. et al | Jacob Jones | 101 | 568 |
| Cauley | William F. et al | Solomon J. Deputy | 102 | 9 |
| Corbin | William H. et al | Vertrude M. Wright | 102 | 326 |
| Cauley | William F. et al | William A. Humes | 102 | 338 |
| Culver | William E. et al | John H. Ellis | 102 | 450 |
| Cauley | William F. et al | John B. Smith | 102 | 512 |
| Callaway | William S. et al | Levin S. Hearn | 103 | 140 |
| Cannon | William E. et al | Philip E. English | 104 | 65 |
| Conaway | William B. et al | Gulla A. Isaac | 104 | 116 |
| Conaway | William B. et al | Noah Isaac | 104 | 119 |
| Cauley | William F. et al | Davis Keis | 104 | 281 |
| Cauley | William F. et al | Joseph Deputy | 104 | 359 |
| Cauley | William F. et al | William J. Watson | 104 | 398 |

| | GRANTOR | To | GRANTEE | Book | Page |
|--|------------|--------------------|----------------------------|------|------|
| | Causey | William F. et al. | Emil Seilinger | 104 | 546 |
| | Causey | William F. et al. | Del. Md. and Va. R. R. Co. | 105 | 7 |
| | Cooker | William J. et al. | James H. Legates | 105 | 207 |
| | Cannon | Kingate, et al. | Fannie D. Torrey | 105 | 221 |
| | Corlea | William F. et al. | Ermit Laccen | 105 | 250 |
| | Causey | William F. et al. | Hiram Barber | 105 | 290 |
| | Coverdale | William H. et al. | George H. Messick | 105 | 375 |
| | Collison | William, et al. | Susan Morris | 105 | 546 |
| | Causey | William F. et al. | Mark H. Davis | 105 | 558 |
| | Clendaniel | William H. et al. | Eli R. Shadkins | 106 | 59 |
| | Cannon | William J. | Peter S. Haller | 106 | 128 |
| | Carlisle | William B. | John R. Rickarde | 106 | 200 |
| | Cannon | Wesley S. et al. | Samuel P. Collins | 106 | 230 |
| | Conoway | William Metal | Trustees M. E. Church | 106 | 518 |
| | Culver | William J. et al. | Joshua H. Marvel | 107 | 16 |
| | Causey | William F. et al. | Emile Seilinger | 107 | 39 |
| | Cooker | William J. et al. | McElroy M. Griffith | 107 | 62 |
| | Cotter | William J. et al. | James M. Hollis | 107 | 106 |
| | Causey | William F. et al. | Mark B. Lofland | 107 | 118 |
| | Clift | Washington, et al. | William C. Chainwright | 107 | 266 |
| | Causey | William F. et al. | Charles H. Kern | 107 | 430 |
| | Cromwell | William S. et al. | Benjamin F. Pruitt, et al. | 107 | 531 |
| | Chase | William F. et al. | Elizabeth Davis | 107 | 566 |
| | Carey | William S. T. | Elijah Carey | 108 | 68 |
| | Carey | William S. T. | Thomas Hallway | 108 | 70 |
| | Conaway | William B. | William F. Sammons | 108 | 272 |
| | Collins | Walter S. et al. | Daniel Short | 108 | 372 |
| | Collins | William F. et al. | Charles F. Jefferson | 108 | 579 |
| | Cannon | William A. (adm) | John Elliott | 108 | 582 |
| | Cannon | William A. (adm) | Elias T. Elliott | 108 | 586 |
| | Culver | William S. et al. | James H. Smith | 109 | 133 |
| | Carlisle | William E. | Mary H. Carlisle | 109 | 197 |
| | Cannon | Kingate, et al. | Margaret Donoho | 109 | 247 |
| | Cannon | William A. (adm) | Willard S. Johnson | 109 | 459 |
| | Cannon | William A. (adm) | Peter Marvel, et al. | 110 | 9 |
| | Cannon | William A. (adm) | John H. Fooks | 110 | 97 |
| | Cannon | Kingate, et al. | Jackson C. O'Day | 110 | 99 |
| | Cannon | William J. (adm) | Charles E. Edger | 110 | 117 |
| | Cannon | William E. (adm) | Levin H. Williams | 110 | 129 |
| | Carey | William S. T. | Elijah Carey | 110 | 167 |
| | Cannon | William A. (adm) | Frank H. Donovan | 110 | 186 |

| GRANTOR | To | GRANTEE | Book | Page |
|------------|-----------------------------|----------------------------|------|------|
| Cannon | William A. ^(adm) | Elias T. Elliott | 110 | 225 |
| Cannon | William A. ^(adm) | Henry A. Houston | 110 | 368 |
| Cannon | William A. ^(adm) | Willard F. Johnson | 110 | 370 |
| Cannon | William A. ^(adm) | Charles F. Ebery | 111 | 46 |
| Cannon | William A. ^(adm) | Edward H. Houston | 111 | 66 |
| Cannon | William A. ^(adm) | Edward H. Houston | 111 | 68 |
| Cauley | William F. et al. | Robert S. Warren | 111 | 120 |
| Cash | William M. et al. | John Harris | 111 | 233 |
| Collins | William et al. | Keuben Donovan | 111 | 374 |
| Cauley | William F. et al. | Mark L. Davis | 111 | 450 |
| Cauley | William F. et al. | William A. Fames | 112 | 282 |
| Cash | William M. et al. | Joseph E. Harris | 112 | 307 |
| Cauley | William F. et al. | Peter F. Cauley | 112 | 520 |
| Cannon | William A. ^(adm) | Charles H. Cullen | 112 | 527 |
| Cannon | William G. et al. | Isaac H. Alden | 113 | 116 |
| Culver | Thunder G. et al. | William Kearns (G. P.) | 113 | 132 |
| Chipman | William F. et al. | William F. O'Neal et al. | 113 | 451 |
| Carpenter | William G. et al. | Henry Sharp | 113 | 559 |
| Chipman | William F. et al. | Trustees of Christ Church | 114 | 33 |
| Cannon | Kingate et al. | Samuel H. Cole | 114 | 266 |
| Chittenden | William E. et al. | Emma L. Scott | 114 | 583 |
| Colbourn | William F. et al. | Joseph M. Colbourn | 115 | 14 |
| Callaway | William E. ^(adm) | Burton T. Callaway | 115 | 134 |
| Culver | William G. et al. | Sallie G. Culver | 115 | 273 |
| Cannon | Kingate, et al. | Nizzie Ewing | 115 | 487 |
| Carpenter | William E. et al. | Nicholas S. Stanton et al. | 116 | 50 |
| Cauley | William F. et al. | Joseph E. Holland | 116 | 179 |
| Conaway | William M. et al. | Peter H. Dutton | 116 | 354 |
| Cauley | William F. et al. | Joseph E. Holland | 116 | 388 |
| Ciendaniel | William | Abel S. Small | 117 | 62 |
| Callaway | William F. et al. | John H. Callaway | 117 | 113 |
| Cauley | William F. et al. | Benie Cauley | 117 | 207 |
| Cirwithen | William S. ^(adm) | Joseph E. Holland | 117 | 452 |
| Cauley | William F. et al. | Joseph E. Holland | 117 | 454 |
| Cannon | William G. et al. | William H. Stephens | 117 | 506 |
| Callaway | William E. et al. | Levin Hastings | 117 | 563 |
| Cannon | William F. et al. | Annie K. Cannon | 118 | 137 |
| Cauley | William F. et al. | Joseph E. Holland | 118 | 145 |
| Cookes | William M. | James B. Jones | 118 | 204 |
| Collins | William F. et al. | Alexander Pullen | 118 | 207 |

| | GRANTOR | To | GRANTEE | Book | Page | |
|--|-------------|------------------|----------------|---------------------------|---------|---|
| | Coulbourn | William Z. et al | Francis H. | Coulbourn | 118 314 | X |
| | Cannon | Kingate, et al | William Z. | Stevens | 118 378 | |
| | Culver | William E. et al | Isaac | Adkins | 118 478 | |
| | Culver | William S. et al | Columbus | Zal | 118 483 | ✓ |
| | Cannon | William E. | Philip E. | English | 118 538 | |
| | Cannon | Kingate, et al | Rugh | Martin | 118 581 | |
| | Coulbourn | William Z. et al | Joseph W. | Coulbourn | 119 74 | |
| | Coulbourn | William Z. et al | Francis H. | Coulbourn ^{etal} | 119 76 | X |
| | Coulbourn | William Z. | William | Messick J. | 119 237 | X |
| | Cirwithen | William S. et al | George F. | Pierce | 119 244 | |
| | Cirwithen | William S. | George F. | Pierce | 119 246 | |
| | Culver | William E. et al | Thomas J. | Faeringe | 119 331 | |
| | Causey | William F. et al | Mark L. | Davis | 119 437 | |
| | Causey | William F. et al | Charles H. | Kern | 119 438 | |
| | Collie | William F. et al | Alfred H. | Wain | 120 431 | |
| | Cannon | William Adam | Isaac W. | Fooks | 120 486 | |
| | Chandler | William H. et al | George F. | Pierce, et al | 120 546 | ✓ |
| | Cannon | William F. et al | William H. | Miller | 120 564 | |
| | Chye | William F. et al | Steven H. | Ellis | 120 567 | |
| | Carson | William S. et al | Marshall | Bertrand | 121 59 | |
| | Chamberlain | William, et al | Benjamin H. F. | Mitchell | 121 77 | |
| | Connaury | William B. | Stephen H. | Harrington | 121 161 | |
| | Cannon | William H. et al | Alexander | Greenbaum ^{etal} | 121 281 | |
| | Cannon | William H. et al | George H. | Emery | 121 282 | |
| | Cannon | William Z. et al | Charles B. | Busey | 121 331 | |
| | Chipman | William, et al | James | Dutton | 121 329 | |
| | Collaway | William F. et al | Martha F. | Cannon | 121 464 | |
| | Cannon | William J. et al | Charles J. | Eby, et al | 121 505 | |
| | Coulborn | William Z. et al | Joseph W. | Coulborn | 121 524 | X |
| | Clark | William H. et al | Charles H. | Cullen | 122 23 | |
| | Cannon | William E. et al | Andrew J. | Dolby, J. | 122 136 | |
| | Chipman | William, et al | William J. | Chipman | 122 265 | |
| | Cannon | William, et al | Ann | Jones | 122 277 | |
| | Cannon | William, et al | Ann | Jones | 122 278 | |
| | Cannon | Kingate, et al | John E. | Shiley | 122 437 | |
| | Culver | William J. et al | Benjamin H. | Culver | 122 575 | |
| | Camby | William | Thomas C. | Kudell | 123 17 | |
| | Corbin | William A. et al | Annie M. | Unrah | 123 84 | |
| | Culver | William J. et al | Bayard H. | Faeringe | 123 127 | |
| | Cannon | Stoolery B. | Daniel H. | O'Neal | 123 196 | |

026970

| GRANTOR | To | GRANTEE | Book | Page |
|-----------|------------------|------------------------------|------|------|
| Cannon | William C. et al | Andrew Jones | 123 | 238 |
| Conwell | William A. et al | Henry F. Conwell | 123 | 263 |
| Cannon | William B. et al | James C. Sutton | 123 | 371 |
| Carmean | Storrey L. | Henry J. Leates | 123 | 447 |
| Carkenter | William D. et al | Isaac Carkenter | 123 | 487 |
| Collins | William L. et al | Eli L. Collins | 125 | 74 |
| Causey | William F. et al | Joseph C. Holland | 125 | 395 |
| Causey | William F. et al | Daniel Kerech | 125 | 398 |
| Causey | William F. et al | J. M. and V. K. K. Co. | 125 | 441 |
| Cannon | William H. et al | William H. Miller | 125 | 595 |
| Coulbourn | William H. et al | Frank H. Coulbourn et al | 126 | 192 |
| Causey | William F. et al | Farmers Bank | 126 | 265 |
| Cochran | Wilber F. et al | Adda F. Hearn | 126 | 411 |
| Cochran | Wilber F. et al | Charles E. Furler | 126 | 417 |
| Conaway | William B. | Wuomon D. Symonds | 127 | 54 |
| Carler | William Radm | William H. Virden | 127 | 237 |
| Coffin | William, et al | Jacob L. Houseman | 128 | 65 |
| Callaway | William F. | John H. Kootlin, et al | 128 | 74 |
| Coulbourn | William V. et al | S. Harry Bacon, et al | 129 | 15 |
| Carter | William S. et al | John V. Marshall | 129 | 43 |
| Carson | William J. et al | Mary H. Messick | 129 | 497 |
| Cannon | William J. et al | Wellington Katten, et al | 131 | 209 |
| Chambers | William E. et al | Joshua Cottingham | 131 | 248 |
| Cromie | William, et al | Isaac Clendaniel | 131 | 422 |
| Collins | Winlock B. | Isaac Clendaniel | 131 | 422 |
| Callaway | William, et al | James H. Hastings | 132 | 61 |
| Conwell | William H. et al | Franklin C. Maull | 132 | 134 |
| Carey | William P. et al | Julie J. West | 133 | 379 |
| Chilton | William, et al | John P. Elliott | 133 | 568 |
| Culver | Winder J. et al | State of Delaware | 134 | 18 |
| Cannon | William H. et al | John B. Furler | 134 | 413 |
| Chambers | William E. et al | Robert C. Chambers | 134 | 490 |
| Chambers | William E. et al | Thomas H. Norman | 135 | 141 |
| Culver | Winder J. et al | State of Delaware | 135 | 571 |
| Collins | William L. et al | Robert M. Collins | 136 | 93 |
| Carkenter | William J. et al | Mary J. Marshall | 136 | 128 |
| Chandler | William H. et al | Charlie H. Vincent | 136 | 337 |
| Collins | William H. et al | Mary L. Coverdale | 136 | 482 |
| Coverdale | Wesley, et al | Sussex Trust and Deposit Co. | 136 | 486 |
| Chandler | William H. et al | Thomas H. Douglass | 138 | 3 |

| | GRANTOR | To | GRANTEE | Book | Page | |
|--|------------|-------------------|--------------------------|------|------|---|
| | Causey | William F. | State of Delaware | 139 | 75 | |
| | Causey | William F. | State of Delaware | 139 | 76 | |
| | Cooker | William H. et al. | Survayer C. Beach | 139 | 295 | |
| | Chandler | William H. et al. | Peter H. Stearns | 140 | 3 | |
| | Cannon | William B. et al. | Morning Star Lodge #25 | 140 | 161 | |
| | Chandler | William H. et al. | George T. Bryan | 140 | 190 | |
| | Cannon | William J. et al. | Leslie B. Short | 140 | 205 | |
| | Carbin | William J. et al. | Mark A. Bradley | 140 | 331 | |
| | Cooker | William J. et al. | Wilber F. Cooker | 140 | 426 | |
| | Chambers | William E. et al. | James T. Thompson | 140 | 586 | |
| | Coffin | William E. et al. | Thomas H. Botte | 141 | 146 | |
| | Causey | William F. et al. | Joseph C. Holland | 141 | 323 | |
| | Cannon | William H. et al. | James Turkin | 141 | 357 | |
| | Coulbourn | William H. | William H. Schellenger | 142 | 142 | X |
| | Culver | William S. et al. | Samuel J. Miller | 142 | 210 | |
| | Cannon | William S. | Frazier G. Elliott | 142 | 322 | |
| | Cannon | Kingston | William T. Moore, et al. | 142 | 578 | |
| | Culver | Harmon S. et al. | Samuel A. Haller | 143 | 147 | |
| | Callaway | William E. et al. | Joshua T. Hearn | 143 | 249 | |
| | Clendaniel | Walter B. et al. | Robert J. Clendaniel | 143 | 375 | |
| | Carlisle | William H. et al. | Robert L. Tucker | 143 | 551 | |
| | Cannon | William H. et al. | William S. Kenney | 144 | 11 | |
| | Callaway | William E. | Noras L. Baker | 144 | 127 | |
| | Culver | Walter A. et al. | Mary E. Collins | 144 | 355 | |
| | Carey | Walter T. et al. | James T. McDowell | 144 | 374 | |
| | Chipman | William H. et al. | Samuel J. Furniss | 144 | 455 | |
| | Cannon | William H. et al. | Irene Elliott | 145 | 502 | |
| | Carey | William E. et al. | Elijah S. Carey | 145 | 535 | |
| | Closon | William H. | Farmers Bank | 146 | 78 | |
| | Culver | William B. et al. | Benjamin M. Hearn | 146 | 299 | |
| | Conwell | William H. et al. | William Ott | 146 | 300 | |
| | Coffin | Richard S. et al. | William E. Vickere (jr) | 146 | 478 | |
| | Chandler | William H. et al. | Lydia J. Johnson | 146 | 498 | |
| | Cooker | H. Sales, et al. | Levin M. Dickerson | 147 | 63 | |
| | Corsa | William P. et al. | Henry St. Pusey | 147 | 182 | |
| | Cronway | William S. et al. | Harriett B. Hilley | 148 | 31 | |
| | Coulter | William E. et al. | Annie C. Marshall | 148 | 70 | |
| | Cannon | William S. | Isaac N. Eten | 148 | 273 | |
| | Cirwithen | William S. et al. | Miles J. Mills | 148 | 572 | |
| | Carey | William T. | Thomas E. Ellingsworth | 149 | 78 | |

AAD970

| GRANTOR | To | GRANTEE | Book | Page |
|------------|-----------------------|------------|---------------|---------|
| Carey | William F. | Edward S. | Burton | 149 281 |
| Cannon | William H. et al. | Henry H. | Baker | 149 577 |
| Cannon | William H. et al. | J. Liver | Jawson | 150 1 |
| Coulbourn | William H. et al. | James A. | Brown, et al. | 150 91 |
| Chipman | William, et ux. | William J. | Chipman | 151 307 |
| Chipman | William, et ux. | William J. | Chipman | 151 309 |
| Chipman | William, et ux. | H. J. | Mauck | 151 317 |
| Carey | William F. et al. | William E. | Carey | 151 596 |
| Collins | William F. et al. | James A. | Bradure | 151 531 |
| Curdy | William J. | State of | Delaware | 152 40 |
| Coulbourn | William J. | George H. | Hall | 152 160 |
| Conaway | William B. et al. | John H. | Conaway | 152 331 |
| Culver | William E. et al. | Rose L. | Lowe | 152 388 |
| Callaway | William Elmer | Thomas S. | Brittingham | 153 42 |
| Callaway | William Elmer, et al. | Sallie M. | Brittingham | 153 45 |
| Clendaniel | Walter | George H. | Hall | 153 257 |
| Collins | William E. et al. | Nancy E. | Downs | 153 9 |
| Carlisle | William H. et al. | George E. | Williams | 153 324 |
| Chipman | William J. et al. | Edward F. | Burris | 154 76 |
| Clendaniel | Walter F. | Harry H. | Peter | 154 289 |
| Curdy | Wm. J. | State of | Delaware | 155 353 |
| Cooker | William J. | Daniel G. | Scott | 156 349 |
| Cannon | William H. et al. | Medford L. | Staton | 156 445 |
| Cannon | William H. et al. | John R. | Brown | 156 565 |
| Callaway | Wm. Elmer | J. E. | Archer | 157 46 |
| Cannon | William H. et al. | Sallie E. | Stright | 157 299 |
| Calloway | William | Cleveland | Calloway | 157 422 |
| Corbin | William A. | Silas | Cannon | 157 589 |
| Corbin | William A. | Silas | Cannon | 157 589 |
| Cannon | William H. et al. | William C. | Tull | 158 130 |
| Callaway | Wm. Elmer | J. E. | Archer | 158 197 |
| Cummings | William | Henry L. | Barker | 158 597 |
| Clements | William C. et al. | George B. | Kunter | 159 35 |
| Curdy | William J. et al. | State of | Delaware | 160 12 |
| Culver | William E. | Fannie Lee | Bryan | 160 299 |
| Culver | Harren S. et ux. | John L. | Lessly | 160 463 |
| Collins | William F. et al. | John J. | Collins | 161 10 |
| Cannon | William J. et al. | William H. | Messick | 161 101 |
| Cannon | William J. et al. | Wilmer J. | Cannon | 161 103 |
| Carey | William C. et al. | Joseph C. | Morris (of C) | 161 139 |

| | GRANTOR | To | GRANTEE | Book | Page |
|--|------------|------------------------------|--------------------------|------|------|
| | Cottingham | William F. ^{et al.} | William J. Thompson | 161 | 525 |
| | Chandler | William B. | Grover C. Lynch | 162 | 85 |
| | Cannon | William, et al. | John F. Clendaniel | 162 | 352 |
| | Chipman | William Tetup | George H. Clendaniel | 162 | 355 |
| | Cannon | William F. et al. | Charlotte Cephus | 163 | 243 |
| | Culver | Wilbur H. et al. | Harry H. Mc Gee | 163 | 359 |
| | Culver | William F. et al. | Patrick F. Hearn | 163 | 345 |
| | Chipman | William Tetup | J. Eugene Southard | 163 | 567 |
| | Cornwell | William H. | Harry H. Jefferson | 163 | 51 |
| | Carey | William E. et al. | Ira J. Collins | 164 | 469 |
| | Collins | Willard F. | Janie A. Jodd | 165 | 24 |
| | Cottingham | William F. | Harry C. Maul | 165 | 273 |
| | Callaway | William B. et al. | Carthagenia Wallace | 166 | 321 |
| | Cannon | William F. et al. | Wiram D. Spicer | 166 | 512 |
| | Clendaniel | Walter G. et al. | Robert J. Clendaniel | 166 | 561 |
| | Collison | William S. et al. | George A. Noble | 167 | 334 |
| | Culver | Wilbur H. et al. | Robert L. Hastings | 168 | 4 |
| | Callaway | William E. | Elijah Oliphant | 168 | 26 |
| | Callaway | William A. et al. | John H. Callaway | 168 | 321 |
| | Clark | Whittington's | John H. Morris | 168 | 351 |
| | Chipman | William Tetup | Ulysses S. Junod, et al. | 168 | 454 |
| | Callaway | William H. et al. | Charles S. Storkman | 169 | 31 |
| | Cooker | William H. et al. | Joseph D. Elliott | 169 | 48 |
| | Coverdale | William, et al. | George H. Jones | 169 | 94 |
| | Carey | William H. et al. | George H. Jones | 169 | 94 |
| | Carpenter | William E. et al. | John H. Kern | 169 | 132 |
| | Carmine | William E. et al. | Bertha M. Brittingham | 169 | 231 |
| | Callaway | William A. et al. | Granville Bacon | 169 | 313 |
| | Carey | Willis J. et al. | Willard F. Shockley | 169 | 465 |
| | Conwell | William H. et al. | Robert H. Holkins | 169 | 520 |
| | Culver | William S. et al. | Charles S. Hastings | 170 | 63 |
| | Cooker | William S. et al. | Vance B. Cooker | 170 | 247 |
| | Corbin | William A. | Abraham M. Vivien | 170 | 268 |
| | Chipman | William S. et al. | Robert H. Derrickson | 171 | 344 |
| | Carpenter | William E. et al. | David Williams | 171 | 421 |
| | Carmean | William E. | Nancy E. Conaway | 171 | 588 |
| | Conwell | William H. et al. | David E. Jefferson | 173 | 250 |
| | Cannon | William A. et al. | William C. Pruitt | 173 | 433 |
| | Carey | William E. et al. | Garrison H. Reed | 173 | 556 |
| | Callaway | William B. et al. | Silla P. Harrington | 173 | 583 |

AAD970

| GRANTOR | To | GRANTEE | Book | Page |
|------------|-----------------------------|--|------|------|
| Conoway | William B. ^{stud} | Francis H. Fisk | 174 | 109 |
| Culver | William S. | Jackson L. Ellis | 174 | 228 |
| Conwell | William H. ^{et al} | Elmer Dickerson | 174 | 391 |
| Collins | William C. ^{et al} | William O. Johnson | 174 | 447 |
| Calhoun | William H. | Alphonso Hazard | 174 | 523 |
| Carpenter | William E. ^{et al} | Joseph H. Coulbourn | 174 | 575 |
| Closon | William H. | Joshua D. Marvil | 175 | 107 |
| Carpenter | William E. ^{et al} | Charles F. Dickerson | 176 | 173 |
| Chipman | William T. ^{et al} | Jennie Pettijohn | 177 | 350 |
| Cordrey | William T. ^{et al} | Santo Nero | 177 | 373 |
| Cordrey | William E. ^{et al} | State of Delaware | 177 | 346 |
| Culver | Walter J. ^{et al} | Jacob F. Culver | 177 | 575 |
| Corbin | William, ^{et al} | Caleb G. F. Williamson ^{stud} | 178 | 194 |
| Carter | Webster B. ^{et al} | Dr. William P. Orr, Jr. | 178 | 237 |
| Cannon | William A. ^{et al} | John Lingo of N. B. | 178 | 305 |
| Closon | William F. ^{et al} | The York Imperial Orchard Co. | 178 | 313 |
| Carter | Webster B. ^{et al} | Adron Frazier | 178 | 380 |
| Carter | Webster B. ^{et al} | Harold N. Jefferson | 178 | 390 |
| Cannon | William J. | John H. Cannon, ^{et al} | 178 | 449 |
| Closon | William H. ^{et al} | York Imperial Orchard Co. | 178 | 511 |
| Conwell | William H. ^{et al} | James E. Clark | 179 | 483 |
| Conwell | William H. ^{et al} | John H. Davidson | 179 | 491 |
| Carpenter | William B. ^{et al} | Ernie H. Carpenter | 179 | 517 |
| Corbin | William A. | Lois Banning | 181 | 422 |
| Conoway | William B. ^{et al} | Lu Vern Ryan | 182 | 127 |
| Conwell | Willie L. ^{et al} | Francis L. Burt | 182 | 379 |
| Clendaniel | William H. ^{et al} | James A. Clendaniel | 183 | 10 |
| Carpenter | William E. ^{et al} | John H. Postmas | 183 | 143 |
| Cahall | William J. ^{et al} | Lawrence M. Cahall | 183 | 475 |
| Cahall | William C. ^{et al} | Joseph L. Cahall | 183 | 478 |
| Cordrey | William E. ^{et al} | George T. Cordrey | 183 | 548 |
| Cordrey | William E. ^{et al} | Harvey P. Cordrey | 183 | 550 |
| Carmean | William E. ^{et al} | Howard F. Sand | 184 | 84 |
| Cirwithen | William J. | John Husley Bennett | 184 | 92 |
| Carey | William E. ^{et al} | Lda G. Fox | 184 | 220 |
| Carlyle | Wilson, ^{et al} | Elizabeth Murphy | 184 | 386 |
| Carlyle | Walter, ^{et al} | Ira C. Smith, ^{et al} | 184 | 460 |
| Carey | William E. ^{et al} | Charles J. Isaacs, ^{et al} | 184 | 559 |
| Conwell | William H. ^{et al} | Nora M. Calhoun, ^{et al} | 185 | 5 |
| Cordrey | William E. ^{et al} | Curtis M. Cordrey | 185 | 247 |

| GRANTOR | To | GRANTEE | Book | Page |
|-------------|---------------------------------|--|-----------------------------|---------|
| Cahall | William L. Jr. ^{et ux} | Hattie E. | Crawford | 185 405 |
| Culver | Walter A. ^{et ux} | John E. | Cannon | 185 582 |
| Christobles | William J. ^{et ux} | J. Dallas | Marvil | 185 140 |
| Coverdale | Wesley | John T. | Hilton | 186 49 |
| Carey | William E. ^{et al} | Florence E. | Johnson | 186 347 |
| Collins | William T. ^{et al} | Samuel K. ^{Trustee of Wesley M.E. Church} | Wesick | 180 490 |
| Cannon | William J. ^{et al} | Benjamin C. | Paradee | 187 75 |
| Carpenter | William E. ^{et ux} | John H. | Hern, ^{et ux} | 187 191 |
| Carpenter | William E. ^{et ux} | Blanche | Lynch, ^{et al} | 187 265 |
| Culver | Willie, ^{et al} | Charles E. | Lynch | 187 346 |
| Culver | Willie, ^{et al} | Maude E. | Herman | 187 352 |
| Cannon | William H. ^{et ux} | Massonia A.M.E. Church | | 187 354 |
| Clark | William B. ^{et ux} | Grace Harris | Morris | 188 57 |
| Cornell | Willie L. ^{et ux} | John H. | Ingram | 188 68 |
| Carter | William J. ^{et al} | Alexander H. | Lord, ^{et al} | 188 111 |
| Conwell | William H. ^{et ux} | Milton Halty Co. Inc. | | 188 358 |
| Calloway | Wilbur B. ^{et ux} | Richard J. | Hope | 189 458 |
| Clendaniel | William H. ^{et ux} | Stanton B. | Draper | 190 120 |
| Carpenter | William E. ^{et ux} | Josiah B. | Hollender, ^{et al} | 191 267 |
| Cannon | William J. ^{et al} | George H. | Smith, ^{et al} | 191 315 |
| Culver | Walter A. ^{et al} | Edwood | Hastings | 191 400 |
| Cannon | William J. ^{et al} | George H. | Smith, ^{et al} | 191 580 |
| Croper | William J. ^{et ux} | David H. | Johnson | 192 43 |
| Chandler | William B. ^{et ux} | Joshua B. | Chandler | 192 272 |
| Carpenter | Walter C. ^{et ux} | Edwood | Stevenson | 192 467 |
| Corbin | William A. | Roland A. | Williamson | 193 568 |
| Culver | Wilbur H. ^{et ux} | Charles H. | Culver | 194 411 |
| Cannon | Wingate | Edward B. | Tull | 194 467 |
| Combs | Warden S. P. ^{et al} | Willie M. | Hick | 194 515 |
| Cordrey | Warren G. ^{et al} | Elmer J. | Hastings | 195 32 |
| Crocker | William S. | James L. | Murray | 195 34 |
| Cahall | William J. ^{et ux} | Elmina | Cahall | 196 72 |
| Carson | William J. ^{et al} | John L. | Brittingham | 196 83 |
| Cordrey | William, ^{et al} | Arthur | Brewington | 196 366 |
| Corbin | William J. ^{et ux} | Harry | Donovan | 196 586 |
| Chipman | William H. ^{et al} | Bernard H. H. | Dege | 197 518 |
| Conaway | William B. ^{et al} | Erasmus | Jones, ^{et al} | 198 398 |
| Corbin | William A. | Goote | Brown | 198 453 |
| Chipman | William H. ^{et al} | John B. | Messick | 199 98 |
| | | | | 191 11 |

AAND970

| GRANTOR | To | GRANTEE | Book | Page |
|------------|-------------------|------------------------|------|------|
| Cahall | William L. et al. | John F. Porter | 200 | 242 |
| Corbin | William A. | Edward H. Adams et al. | 200 | 419 |
| Callaway | William A. et al. | William J. Phillips | 201 | 361 |
| Carlisle | Kalter, et al. | Morris L. Stuyton | 201 | 449 |
| Culver | William S. | James H. Adams | 202 | 48 |
| Carlisle | Kalter, et al. | Carlo Salzman | 202 | 336 |
| Corbin | William A. et al. | James E. Jones | 202 | 435 |
| Colby | William B. et al. | William J. Brumbley | 203 | 55 |
| Colby | William L. et al. | Isaac N. Shaley | 203 | 161 |
| Cantwell | Wilmer, et al. | C. K. Disharoon Co. | 203 | 215 |
| Callaway | William G. et al. | Robert C. White | 203 | 301 |
| Carey | Willard W. | Charles E. Carey | 203 | 349 |
| Carmine | William E. et al. | Joseph C. Colbison | 203 | 511 |
| Collins | William J. et al. | Lillie Collins | 204 | 229 |
| Cannon | Wilmer J. et al. | Lorenzo E. Short | 204 | 252 |
| Cannon | Wilmer J. et al. | Eli J. Short | 204 | 256 |
| Cannon | Wilmer J. et al. | Clarence A. Short | 204 | 260 |
| Cannon | Wilmer J. et al. | Oliver C. Short | 204 | 276 |
| Corbin | William A. | Gootee S. Brown | 204 | 564 |
| Cahall | William C. et al. | Jella West | 205 | 433 |
| Cannon | William H. et al. | Eleanor Brown | 206 | 27 |
| Cannon | William A. et al. | Sarah A. Collins | 207 | 170 |
| Cahall | William L. et al. | Emma N. Hayes | 207 | 505 |
| Calhoun | William M. et al. | Asa Bennett | 208 | 14 |
| Clark | William H. et al. | William J. Steele | 208 | 38 |
| Culver | Wilbur H. et al. | Joseph F. Carmean | 208 | 54 |
| Conoway | William J. et al. | Sarah J. Harrington | 208 | 440 |
| Cannon | William A. et al. | Lorenzo B. Cannon | 209 | 238 |
| Cooker | William H. et al. | Holland H. Cooker | 209 | 481 |
| Corbin | William A. | Eli J. Kuesum | 210 | 97 |
| Clark | Kinnie, et al. | Edoe F. Clark, et al. | 210 | 322 |
| Cannon | William, et al. | Philip Holland Cannon | 210 | 387 |
| Coch | William M. et al. | John Harris | 211 | 136 |
| Culver | William E. et al. | State of Delaware | 212 | 53 |
| Clendaniel | William H. et al. | William E. Rust | 212 | 221 |
| Carlisle | Kalter, et al. | Mary F. Davis | 212 | 241 |
| Culver | William B. et al. | Levin H. Culver | 212 | 451 |
| Crocker | William S. et al. | Vina A. Evans | 213 | 72 |
| Crocker | William H. et al. | Ethel A. Murray | 213 | 279 |
| Culver | William B. et al. | George H. Tromley | 213 | 531 |

| | GRANTOR | To | GRANTEE | Book | Page |
|--|------------|---------------------|--|------|------|
| | Creadick | William H. | John D. Elliott | 213 | 592 |
| | Cannon | William H. et al | Havillah O. Carmean ^{etal} | 214 | 156 |
| | Culver | William Kogr. et al | Thomas F. Higgin ^{etal} | 214 | 296 |
| | Carey | William F. et al | Nancy E. Downes | 215 | 2 |
| | Carey | William F. et al | Carl Stevens | 215 | 113 |
| | Culver | William J. et al | Alexander Laws | 215 | 161 |
| | Crocker | William H. et al | Arleatus F. Hastings | 215 | 369 |
| | Culver | Wilbur H. et al | Sarah E. Sturgis | 215 | 476 |
| | Chandler | William B. et al | Sarah J. Chandler | 216 | 148 |
| | Chandler | William B. et al | Ebe Chandler ^{etal} | 216 | 378 |
| | Cannon | Wilmer J. et al | Joseph O'Neal | 216 | 564 |
| | Cannon | William A. et al | James Anderson | 216 | 597 |
| | Coombe | Warren S. F. et al | John G. Short ^{etal} | 217 | 71 |
| | Carmean | William F. et al | George H. Carmean | 217 | 100 |
| | Collins | William F. et al | James A. Brascoe | 217 | 197 |
| | Clifton | Willard S. et al | Burton D. Carpenter ^{et al} | 218 | 74 |
| | Cottingham | William H. | Edgar H. Ingram ^{etal} | 218 | 106 |
| | Coombe | Warren S. F. et al | Isiah T. Baker | 218 | 223 |
| | Clifton | Willard S. et al | Della V. Warren | 218 | 263 |
| | Collins | William F. et al | Ethel E. Collins | 218 | 445 |
| | Clifton | Willard S. et al | Joseph M. Rank | 219 | 247 |
| | Clendaniel | William H. et al | Isaac D. Short ^{etal} | 219 | 331 |
| | Clendaniel | William H. et al | Isaac D. Short ^{etal} | 219 | 336 |
| | Cook | William H. et al | Hyman Gordon | 219 | 421 |
| | Conwell | William H. et al | James H. Palmer | 219 | 585 |
| | Clendaniel | Willard H. et al | Burton D. Carpenter | 220 | 7 |
| | Cooker | William, et al | Allen Package Co. | 220 | 173 |
| | Culver | William C. et al | H. Alvin Powell ^{etal} | 220 | 312 |
| | Cope | William F. et al | Frank Kozzi | 220 | 468 |
| | Conaway | Walter F. et al | Charles S. Richards | 221 | 28 |
| | Culver | Warren S. et al | H. Milton James | 221 | 43 |
| | Carmean | William F. et al | William C. Gordy | 221 | 560 |
| | Coombs | Warren S. F. et al | Annie B. West | 222 | 510 |
| | Campbell | William J. | Charles S. Ennis | 223 | 309 |
| | Conwell | William H. et al | Fidelity Trust ^{and Savings Bank} | 223 | 334 |
| | Conwell | William H. et al | Fidelity Trust ^{and Savings Bank} | 223 | 336 |
| | Clendaniel | William H. et al | Charles H. Maple | 223 | 553 |
| | Chipman | William H. | George H. Wiley | 224 | 129 |
| | Cannon | William A. et al | Mary H. Short | 224 | 309 |
| | Cannon | William A. et al | Annie E. Anderson | 224 | 342 |

AAND970

| GRANTOR | To | GRANTEE | Book | Page |
|------------|-----------------------|---------------|--------------------|---------|
| Culver | Skilbur H. et al. | Hiram H. | Culver | 224 401 |
| Chandler | William B. et al. | Sallie K. | Chandler | 224 586 |
| Chandler | William H. et al. | Mary M. Lee | Fithian | 224 519 |
| Chipman | Dr. William T. et al. | Margaret J. | O'Neal | 225 1 |
| Chipman | William H. et al. | Elijah E. | Stooten | 225 87 |
| Chipman | William T. et al. | Albert E. | Chipman | 225 264 |
| Chipman | William T. et al. | Martha H. | Chipman | 225 267 |
| Carman | William, et ux | Jacob | Kunz | 225 323 |
| Cox | Walter, et ux | Kathleen H. | Magee | 225 407 |
| Combe | Harren S. T. et al. | Ernie F. | Whitney | 225 429 |
| Chandler | William B. et al. | Ida | Stein | 226 1 |
| Corbin | William A. | Jesse H. | Butler | 226 36 |
| Croll | William, et al. | John C. | Barwick, et al. | 226 323 |
| Conoway | William S. et al. | John H. | Sharrington | 226 562 |
| Carey | Willis J. et ux | William H. | Clelland | 227 89 |
| Cannon | William, et al. | Carl Edward | Gordy, et ux | 227 422 |
| Collins | Willard H. et al. | William E. | Halsh | 228 106 |
| Conoway | William S. et al. | John C. | Wheeler | 228 410 |
| Carisenter | Walter K. et al. | Le Roy | Campbell, et al. | 228 566 |
| Carey | William H. et al. | Rowhattan O. | Downs | 228 577 |
| Carey | William H. et al. | Nancy E. | Downs | 228 579 |
| Culver | William E. et al. | Robert A. | Culver | 229 357 |
| Culver | Walter F. et al. | Robert A. | Culver | 229 357 |
| Cannon | William J. et al. | Bartholomew | Cannon | 229 595 |
| Clark | William B. et al. | State of | Delaware | 230 291 |
| Clark | William H. et ux | William V. | Morris | 230 373 |
| Clark | William H. et ux | Susan E. | Ackerman | 230 375 |
| Clark | William H. et ux | Martha J. | Mumford | 230 377 |
| Clark | William H. et al. | Harry J. | Forbes | 230 379 |
| Clark | William H. et ux | George E. | Swain | 230 424 |
| Clark | William H. et ux | George S. | Williams | 230 478 |
| Carey | William E. et al. | Lydia J. | Johnson | 231 276 |
| Carey | Willis J. et al. | Benjamin B. | Jones | 231 447 |
| Conaway | William S. et al. | Avery H. | Isaacs | 232 206 |
| Conaway | William S. et ux | Avery H. | Isaacs | 232 208 |
| Clelland | William H. et al. | Bessie B. | Boyer | 232 405 |
| Conaway | William S. et ux | John Phaddeus | Snowberger, et al. | 232 497 |
| Clark | William H. et al. | Fannie L. | Sharrington | 232 535 |
| Clark | William H. et al. | Leslie B. | Messick | 233 187 |
| Conaway | William S. et al. | Charles H. | Conaway | 234 10 |

| | GRANTOR | To | GRANTEE | Book | Page |
|--|------------|-------------------|-------------------|------------------|---------|
| | Carey | William H. et al | Brohattan O. | Downes | 234 25 |
| | Carey | William H. et al | Brohattan O. | Downes | 234 27 |
| | Cannon | Kingate | John | Newell, et ux | 235 223 |
| | Clark | William H. et ux | Charles B. | Peter | 235 258 |
| | Culver | Hilbert et ux | Sarah E. | Sturgis | 235 590 |
| | Cordrey | Walter C. et al | Nutter B. | Rodgers | 235 169 |
| | Clark | William H. et ux | Whitney E. | French | 236 55 |
| | Chipman | William H. et ux | Ira | Vittijohn | 236 183 |
| | Chipman | William T. et al | Ira | Pittijohn | 236 183 |
| | Chipman | William H. et ux | William V. | Sipple Jr. | 236 215 |
| | Chipman | William T. et al | William V. | Sipple Jr. | 236 215 |
| | Combs | Warren S. et ux | John P. | Nields | 236 301 |
| | Cantwell | Wilmer, et al | George S. | Hastings | 236 452 |
| | Carmine | William E. et ux | George S. | Williams | 237 25 |
| | Conoway | William S. et ux | James H. | Deputy, et ux | 237 128 |
| | Collins | William, et al | William Hackett | Newton | 237 280 |
| | Croll | William | Eastern Shore Gas | Ind Electric Co. | 237 221 |
| | Carey | William et al | Able | Abdman | 238 56 |
| | Clyde | William G. et ux | Mildred Clyde | Miller | 238 221 |
| | Cordrey | William A. et al | Ira | Adkins | 239 56 |
| | Collins | William H. et al | Brookside | Woolford | 239 234 |
| | Clifton | William, et al | Brookside | Woolford | 239 283 |
| | Clark | William H. et ux | John B. | Cannon | 239 372 |
| | Coffin | Wm. Potter, et ux | William H. | Fruitt | 239 405 |
| | Clark | William H. et ux | Margaret L. | Blizzard | 240 269 |
| | Chipman | William T. et ux | Albert E. | Chipman | 240 338 |
| | Cottingham | William H. et ux | William E. | Tennell | 240 535 |
| | Conoway | William S. et ux | Katie C. | Smith | 240 594 |
| | Calhoun | William H. et ux | State of | Delaware | 241 82 |
| | Calloway | William, et ux | State of | Delaware | 241 115 |
| | Croll | William | People's Bank of | Denton | 241 330 |
| | Collins | William T. et al | Elmer | Morris, et ux | 241 478 |
| | Carlieli | William H. et al | Coulter | Messick | 241 496 |
| | Conoway | William S. et ux | Hilbert H. | Radcliffe | 242 428 |
| | Conoway | William S. et ux | Hyland | Calloway et ux | 242 475 |
| | Chandler | William H. et al | Harry H. | Jeter | 242 573 |
| | Carpenter | Walter C. | Joseph C. | Carpenter et ux | 242 591 |
| | Clark | William H. et ux | Thomas Z. | Heston | 243 77 |
| | Culver | Warren S. et ux | George | Peterson | 243 79 |
| | Coverdale | Hilbert L. et ux | Joseph B. | Davis | 243 130 |

AAND70

| GRANTOR | To | GRANTEE | Book | Page |
|----------|-------------------|--------------|-----------------|---------|
| Culver | Warren S. et ux | Julia A. | Torbert | 243 243 |
| Calloway | William S. et ux | Alvorda S. | Edzey | 243 367 |
| Collins | William F. et ux | Ernest | Collins | 244 570 |
| Cannon | William N. et ux | Errett C. | Cannon | 245 282 |
| Calloway | Walter H. et ux | Joseph H. | Lucates, et ux | 246 48 |
| Conoway | Walter H. | Horace L. | Downes, et ux | 247 243 |
| Callaway | William S. et ux | Mary Agnes | James | 248 203 |
| Chandler | William H. et ux | Ebel P. | West | 248 373 |
| Clark | William H. et ux | Oliver V. | James | 248 57 |
| Clyde | William G. et ux | Margaret H. | Sioux | 249 130 |
| Conaway | William A. et ux | Edgar | Reynolds, et ux | 249 319 |
| Cannon | William H. et ux | Patrick H. | Hammond | 250 403 |
| Curdy | William G. et ux | State of | Delaware | 252 130 |
| Curdy | William G. et ux | State of | Delaware | 252 129 |
| Pondor | William A. et ux | State of | Delaware | 252 146 |
| Calloway | William, et ux | Granville | Lambden | 252 182 |
| Calloway | Walter H. et ux | Joseph J. | Elliott | 253 112 |
| Culver | Walter, et ux | James F. | Henry | 253 195 |
| Corkran | Hilbur H. et ux | John B. | Hurley | 253 230 |
| Carlin | William A. | Ethel L. | Derbreiton | 253 248 |
| Conant | William T. et ux | F. H. | Steinle | 253 376 |
| Campbell | William J. | Charles J. | Virden | 254 12 |
| Clark | William H. et ux | Lily May | Kinder | 254 234 |
| Chesney | William J. | William H. | Short | 254 397 |
| Cramblet | Hilbur H. et ux | William P. | Short | 254 399 |
| Chandler | William H. | Robert C. | Jones | 254 431 |
| Clyde | William G. et ux | C. Koscoe | Hoffman | 254 561 |
| Clyde | William G. et ux | C. Koscoe | Hoffman | 254 563 |
| Calloway | William S. | Harvey D. | Williams | 255 76 |
| Clark | William H. et ux | Joseph H. | Lingo, et ux | 255 312 |
| Clark | William H. et ux | Charles D. | Lingo, et ux | 255 314 |
| Collins | Washington, et ux | Robert | Fisher | 255 381 |
| Craigie | Wallace M. et ux | Maria Drober | Warney | 256 31 |
| Culver | Warren S. et ux | Jacob H. | Moore | 256 42 |
| Colbourn | William L. et ux | Norval | Colbourn | 256 77 |
| Carnell | William H. et ux | T. Scott | Purse | 256 108 |
| Carroll | William H. et ux | Norman C. | Hedges | 256 194 |
| Calloway | William H. et ux | Frank E. | Keid, et ux | 256 408 |
| Culver | Warren S. et ux | Samuel B. | Culver | 257 337 |
| Carson | Walter C. | George H. | Hall | 258 186 |

| | GRANTOR | To | GRANTEE | Book | Page |
|-------|------------|--------------------|------------------------------------|------|------|
| | Cordrey | Walter C. et al | Ulysses L. Waller | 254 | 55 |
| | Cordrey | Walter C. et al | Olivia A. Cordrey | 254 | 132 |
| | Clendaniel | William S. | Charles B. Porter | 254 | 147 |
| 0 | Coyne | William | Kenloken Hotel Co. | 260 | 36 |
| | Chambers | William C. et al | Thomas H. Ingram | 260 | 51 |
| | Cannon | William, et al | Washington St. Bitter, et al | 260 | 386 |
| | Cordrey | Walter, et al | Charles H. Houston | 262 | 271 |
| 0 | Clyde | William B. et al | Caroline T. Hughes | 262 | 486 |
| | Clark | William H. et al | Eunice E. Harmon | 263 | 215 |
| | Carey | Walter B. et al | Daniel C. Boyer | 263 | 293 |
| | Chandler | Wm. B. et al | Eastern Shore Gas & Electric Co. | 263 | 424 |
| | Chipman | William T. et al | Joseph L. Perkins, et al | 264 | 163 |
| 0269V | Castle | William S. | Francis E. Castle | 264 | 431 |
| | Cooper | William H. et al | James H. Lynch, et al | 264 | 445 |
| | Calloway | William H. et al | James A. Carey, et al | 265 | 70 |
| | Conaway | Walter L. | Chaitman Bryan | 265 | 268 |
| | Crocker | William S. et al | Tubbs and Dickerson Co. of America | 265 | 305 |
| | Clark | Wm. Russell | Del. Society of Colonial James | 265 | 426 |
| 0 | Cropper | William S. | William H. Tubbs, et al | 265 | 305 |
| | Carlisle | William H. et al | State of Delaware | 266 | 447 |
| | Clendaniel | William J. et al | State of Delaware | 266 | 549 |
| | Chipman | William T. et al | James T. Chipman, et al | 267 | 184 |
| | Chipman | William T. et al | Ernest L. Chipman, et al | 267 | 184 |
| | Callaway | William A. et al | Harvey L. Oliphant | 267 | 384 |
| | Clifton | William R. | Julius Edward Fickel, et al | 269 | 17 |
| | Combe | Harren S. P. et al | Harry H. Gester | 269 | 90 |
| | Cordrey | Wm. Arthur, et al | Herschel V. Maddox | 269 | 233 |
| | Chambers | William H. et al | Atlantic Ice Mfg. Co. | 269 | 363 |
| 0 | Culver | Walter J. et al | James F. Henry | 269 | 365 |
| | Cannon | Wingate | Romer H. Cannon | 270 | 474 |
| | Cannon | Wingate | Romer H. Cannon | 270 | 476 |
| | Cook | William S. et al | Alberta Simpler | 271 | 145 |
| 0 | Conant | William M. et al | John G. Badders, et al | 272 | 139 |
| | Culver | Walter A. | Levin H. Culver | 272 | 465 |
| | Coulter | William D. et al | John Morris | 272 | 500 |
| | Callaway | William L. et al | Beers Lumber Co. | 272 | 577 |
| | Culver | Harren S. et al | James Littleton | 273 | 24 |
| | Campbell | William H. et al | Lydia H. Jones | 273 | 377 |
| | Conant | William M. et al | Charles T. Melson | 273 | 495 |
| | Cordrey | Wm. Arthur, et al | Ralph Charles Cordrey, et al | 274 | 74 |

| GRANTOR | To | GRANTEE | Book | Page |
|------------|------------------------|------------------------|-----------------|-----------|
| J Chandler | William F. et al | Ella L. | Clifton, et al | 274.104 |
| Combs | Harren S. et al | James S. | Short Cr. et al | 274.221 |
| Chipman | William F. et al | Laurel B. and S. Green | | 274.256 |
| Chipman | William F. et al | Harvey St. | Fastinge | 274.260 |
| Chipman | William F. et al | Charles C. | Ellis | 274.281 |
| Conant | Tom. N. et al | The Sussex | Trust Co. | 274.426 ✓ |
| Chipman | Jr. William F. et al | Mary V. | Bitchens | 274.116 |
| Conant | William N. et al | William C. | Melson, et al | 275.379 |
| Chandler | William F. et al | State of | Delaware | 276.76 |
| Culver | Wilbur F. et al | State of | Delaware | 276.123 |
| Carmean | William F. et al | State of | Delaware | 276.367 |
| Cordrey | Walter C. et al | State of | Delaware | 276.382 |
| Cannon | Wilmer J. et al | State of | Delaware | 276.396 |
| Conant | William N. et al | Clayton H. | Melson, et al | 277.175 |
| Carey | Willard M. et al | James E. | Carey | 278.40 |
| Campbell | Willie S. et al | Wilmore M. | Rogers | 279.93 |
| Cordrey | Walter C. et al | William St. | Lawson | 279.122 ✓ |
| Cordrey | Walter C. et al | Walter C. | Cordrey | 279.197 |
| Cannon | William B. | Clara E. | Folk | 279.295 |
| Cordrey | Dr. Arthur, et al | Harold J. | Kenney | 279.404 |
| Coffin | Ch. F. et al, et al | William B. | Heldin | 279.236 |
| Cullen | Tom. M. (adm) | Islando L. | Murray | 280.206 |
| Cockran | Wilbur S. et al | Remoken | Aces, Inc. | 280.220 |
| Cockran | Wilbur S. et al | Norris N. | Wright | 280.348 |
| Cockran | Wilbur S. et al | Wilbur S. | Cockran, et al | 281.184 |
| Conaway | Walter S. et al | John F. | Seace | 281.187 |
| Carey | Willie J. et al | Vinol H. | Carey | 281.194 |
| Conrad | Tom. C. | Emma | Robinson | 281.363 |
| Conaway | Tom. S. et al | Mary B. | Conaway | 281.404 |
| Carey | Walter S. et al | Harvey A. | Leates | 281.427 |
| Chipman | Tom. J. et al | Albert E. | Chipman | 281.527 |
| Conwell | Tom. J. | Com. of | Leves | 281.574 |
| Culver | Harren S. | H. Milton | James | 282.13 |
| Cockran | Wilbur S. et al | Erford M. | Walter | 282.75 |
| Conwell | William F. et al | Joseph L. | Marshall | 282.153 |
| Conwell | William F. et al | Marian J. | Edgens | 282.271 |
| Coffin | William E. et al | Robert H. | Williams | 282.339 |
| Carey | Willie J. et al | David H. | Argo | 282.360 |
| Cordrey | Walter C. et al | Frank | Rogers | 283.51 |
| Cockran | Wilbur S. and Seaboard | Development Co. | | 283.113 |

| | GRANTOR | To | GRANTEE | Book | Page |
|-----|-------------|------------------------|----------------------------|------|------|
| | Corkran | Wilbur S. et ux | Seaboard Development Co. | 283 | 287 |
| | Corkran | Wilbur F. et ux | Wilbur S. Corkran et ux | 283 | 377 |
| | Carey | Walter B. et ux | Mabel S. Boyer | 284 | 261 |
| 0 | Cordley | William H. et ux | Walter S. Hughes et ux | 285 | 85 |
| | Cleaver | William H. et ux | John P. Cleaver | 285 | 134 |
| | Casey | William A. et ux | Horace Greeley Eastburn | 285 | 37 |
| | Conwell | William T. | Jacob Ritchens | 285 | 419 |
| 0 | Carpenter | Walter K. et ux | Clarence E. Richards et ux | 285 | 444 |
| | Casselberry | Walter et ux | Harry J. Matthews | 285 | 445 |
| | Conwell | William T. | Joshua J. Hard | 285 | 470 |
| | Carpenter | Walter K. et ux | James E. Hudson et ux | 286 | 194 |
| | Carpenter | Walter K. et ux | Charles Kolfe | 286 | 311 |
| AND | Colby | Wm. K. et ux | Hugo E. Krupke | 286 | 502 |
| | Craig | William D. et ux | State of Delaware | 287 | 10 |
| | Clark | Walter et ux | State of Delaware | 287 | 44 |
| | Clark | Walter B. | State of Delaware | 287 | 53 |
| | Cleaver | William H. et ux | State of Delaware | 287 | 109 |
| 0 | Chandler | William B. et ux | State of Delaware | 287 | 172 |
| | Clogg | Wilson C. et ux | State of Delaware | 287 | 173 |
| | Conaway | Walter L. | State of Delaware | 287 | 216 |
| | Chipman | Walter E. et ux | State of Delaware | 287 | 453 |
| | Conaway | William B. et ux | State of Delaware | 287 | 466 |
| | Clelland | Willard H. et ux | State of Delaware | 287 | 566 |
| | Conaway | Wm. S. et ux | Frank J. Nichols | 288 | 434 |
| | Corkran | Wilbur S. et ux | Henlopen Acres Inc. | 288 | 506 |
| | Carey | Willis C. et ux | Jennie Marie Calloway | 288 | 540 |
| | Carlisle | Walter | Joseph B. Jeffries et ux | 288 | 575 |
| | Company | Wilmington Trust et ux | Wm. H. Shelden et ux | 289 | 32 |
| 0 | Company | Wilmington Trust | Atlantic Refining Co. | 289 | 257 |
| | Carey | Willard M. et ux | Marian B. Parker | 289 | 361 |
| | Cooper | William M. et ux | John V. Weaver et ux | 289 | 506 |
| | Culver | Warren S. et ux | Eola C. Dolby | 289 | 558 |
| 0 | Collins | William E. | Luke E. Collins et ux | 290 | 103 |
| | Carmine | Wm. F. et ux | Victor E. Carmine | 290 | 136 |
| | Carlisle | J. H. et ux | Leroy B. Husky et ux | 290 | 215 |
| | Clark | Wilmington | Andrew J. Ricketts | 290 | 290 |
| | Chipman | Walter E. et ux | Fannie Penienskice | 290 | 361 |
| | Chipman | Walter E. et ux | Fannie Penienskice | 290 | 365 |
| | Chipman | Walter E. et ux | Fannie Penienskice | 290 | 368 |
| | Conant | William N. et ux | Frank R. Schilling | 290 | 594 |

| GRANTOR | To | GRANTEE | Book | Page |
|-------------|--------------------------|-------------------------------|------|------|
| Conant | William M. et ux | Lone Marie Schilling | 291 | 73 |
| Coordinated | Willis Johnson, et ux | Howard F. Lane | 291 | 90 |
| Chambers | W. Hance, et al | Frank B. Chambers | 291 | 333 |
| Callaway | Wm. J. et al | Ella K. Callaway | 291 | 410 |
| Cason | William J. et ux | State of Delaware | 292 | 98 |
| Curdy | William J. et ux | State of Delaware | 292 | 146 |
| Chandler | William H. et ux | State of Delaware | 292 | 147 |
| Conaway | William B. et ux | State of Delaware | 292 | 297 |
| Craft | William L. et al | State of Delaware | 292 | 467 |
| Cook | W. S. | The Texas Co. | 293 | 7 |
| Callaway | William et al | Esther A. Callaway | 293 | 410 |
| Cooper | William S. | Ida E. Dickerson | 294 | 21 |
| Collins | Willard H. et ux | Stephen G. Pierce | 294 | 268 |
| Creadick | William Harold | Frederick O. Whitney Trust | 294 | 321 |
| Carpenter | Walter B. et al | Willard N. Joseph et ux | 294 | 343 |
| Conaway | William B. et ux | The Cleveland Petroleum Corp. | 295 | 52 |
| Conaway | William J. et ux | The Cleveland Petroleum Corp. | 295 | 218 |
| Clendaniel | William L. | The Cleveland Petroleum Corp. | 295 | 230 |
| Carlisle | A. K. et ux | The Cleveland Petroleum Corp. | 295 | 541 |
| Cary | Willis J. et ux | John S. Isaacs | 296 | 47 |
| Callhoun | William M. et al | Irving H. Hitaker et ux | 296 | 470 |
| Culver | Walter E. et al | William B. Meare | 296 | 494 |
| Cary | William H. et al | James C. Cary et ux | 296 | 559 |
| Colburn | William C. et al | William V. Benson, et al | 297 | 147 |
| Coney | Wilford V. et ux | Carolyn Fuller, et al | 297 | 433 |
| Callaway | William S. et ux | Joshua A. James, et ux | 297 | 481 |
| Lannon | William J. et ux | Walter A. Eskridge | 297 | 576 |
| Beaver | Walter S. et ux | Charles E. Kied | 298 | 154 |
| Cary | Walter S. | Larry Truitt, et ux | 298 | 292 |
| Anderson | William D. et ux | Leroy C. Longfellow | 298 | 376 |
| Cannon | William A. et al | Howard H. Morgan | 298 | 399 |
| Cannon | William A. et al | William H. Parsons, et al | 298 | 408 |
| Cannon | William A. et al | Fashur Watson | 298 | 454 |
| Chipman | William H. et al | Charles D. West | 300 | 326 |
| Cordrey | Walter E. et al | John A. Cordrey | 300 | 578 |
| Conant | William M. (underwriter) | William W. Bewis | 301 | 325 |
| Chipman | W. Edward, et ux | Henry W. Chipman, et ux | 301 | 415 |
| Callaway | William E. | Clifford J. Donovan | 301 | 441 |
| Clendaniel | Walter S. et ux | Nehemiah Clendaniel | 302 | 480 |
| Coursey | William H. et ux | Rudell Ward | 303 | 332 |

| | GRANTOR | To | GRANTEE | Book | Page |
|--|------------|----------------------|------------------------------------|-------------------|---------|
| | Collins | W. Edwin | Kate M. | Collins | 304 75 |
| | Corkran | Willbur S. et ux | Laura S. | Carter | 304 112 |
| | Chandler | William H. et al | Margaret P. | Waples | 304 479 |
| | Corkran | Willbur S. et ux | Edgar J. | Goodrich, et ux | 305 106 |
| | Callaway | William S. et ux | John | Wallace, et ux | 305 319 |
| | Corkran | Willbur S. et ux | James E. | Dunn, et ux | 305 427 |
| | Callaway | W. Treat, et ux | Charles W. | Coulbourn, et ux | 305 519 |
| | Cordrey | Walter C. et al | John W. | Pepper, et ux | 305 571 |
| | Cramfield | Willey | Town Council of | Georgetown | 306 171 |
| | Conaway | Walter H. et al | John W. | Conaway, et ux | 306 253 |
| | Conaway | William H. et al | John W. | Conaway, et ux | 306 253 |
| | Cordrey | Walter C. et ux | Levi W. | Hall | 307 4 |
| | Carly | Walter B. et ux | Frank A. | Holloway, et ux | 307 402 |
| | Clogg | Wilson, et ux | State of | Delaware | 299 123 |
| | Craig | William S. et ux | State of | Delaware | 299 441 |
| | Cordrey | Walter C. et ux | State of | Delaware | 299 493 |
| | Clark | Walter, et al | State of | Delaware | 299 500 |
| | Clark | William B. et al | State of | Delaware | 299 500 |
| | Cress | Willa H. et al | State of | Delaware | 299 585 |
| | Conaway | Walter L. | Walter | Nilson | 308 89 |
| | Collier | Walter G. et ux | Homer H. | Pepper | 308 358 |
| | Cordrey | Walter C. et ux | Eastern Shore Public Service | | 309 13 |
| | Cramblet | Wilbur H. et al | Frank A. | Holloway, et ux | 309 401 |
| | Cramblet | Wilbur H. et al | Frederic S. | Kellogg, et ux | 309 442 |
| | Cleudaniel | William J. et al | Mary H. | Cleudaniel, et ux | 309 271 |
| | Chipman | W. Elwood, et al | Fred M. | Wright | 311 189 |
| | Chipman | Walter Elwood, et al | Anna L. | Gills, et al | 311 260 |
| | Carpenter | Walter S., Jr. | Fannie F. | Osborn | 311 411 |
| | Chipman | W. Elwood, et al | Harvey W. | Hastings | 311 432 |
| | Chipman | W. Elwood, et al | Henry | Chipman, et ux | 311 551 |
| | Carpenter | Walter S., Jr. | Lulu H. | Dum | 312 184 |
| | Conaway | Walter H. et al | Edgar H. | Crace, et ux | 312 277 |
| | Conant | William I. et ux | Shurman H. | Savage, et ux | 312 387 |
| | Cordrey | Walter C. et al | Harry | Warren, et ux | 312 506 |
| | Cordrey | Walter C. et al | W. H. Williams and Co. | | 312 507 |
| | Cobb | Ward J. et al. | Vernon | Cobb, et ux | 312 549 |
| | Chipman | W. Elwood, et al | James | Lewis, et ux | 312 297 |
| | Coulter | William H. et al | Greenwood Volunteer Fire Co. No. 1 | | 313 602 |
| | Haveider, | Walter H. et al. | Charles R. | Burton | 315 61 |
| | Collins | William S. et ux | Laurence R. | Gardop, et ux | 315 65 |
| | Cordrey | Walter H. et al | Parley J. | Baker, et ux | 315 104 |

A4970

| GRANTOR | To | GRANTEE | Book | Page |
|-----------------|-------------------|---|--------------|---------|
| Corrigan | W. S. et al | Eastern shore Public Serv ^{ch} | 315 | 117 |
| Goodale, | William H. et al | Charles E. Harrington | 315 | 177 |
| Looney, jr., | William et al | Fred Leigo, et al | 315 | 455 |
| Carpenter, jr., | Walter S. et al | Sarah Looker | Lutherly, | 315 470 |
| Looney, | Walter H. et al | George S. Quillen, et al | 315 | 509 |
| Wilton, | Willard S. et al | Joseph D. Skot, et al | 316 | 111 |
| Willis, Jr. | Wallace, et al | William H. Chandler, | 316 | 158 |
| Coffin | William C. et al | Lee, German | Brittingham, | 316 203 |
| Chandler, | William H. et al | Warren Fodd et al | 316 | 214 |
| Carlin, | William C. et al | Harley P. White, et al | 316 | 219 |
| Carlin, | William C. et al | Harley P. White, et al | 316 | 250 |
| Gallins, | W. Wallace, et al | Henry C. Saganon, et al | 317 | 54 |
| Goodale, | Wilbert, et al | Paris Johnson, | 317 | 65 |
| Lehall, | William S. et al | George B. Staples | 317 | 210 |
| Gallins | William S. et al | Walter C. Cordrey, et al | 317 | 252 |
| Stendaniel | Walter S. et al | Harry S. Butler, et al | 317 | 510 |
| Callaway, | William S. et al | Joseph H. West, | 318 | 106 |
| Carlin, | William H. jr. | Robert G. Pearson, et al | 318 | 207 |
| Corcut, | William S. et al | John C. Simpler, et al | 318 | 330 |
| Conks, | Warren S. et al | Robert J. Stendaniel, | 318 | 345 |
| Conaway, | William B. et al | Norman H. Scott, et al | 318 | 360 |
| Carey, | Walter (widow) | Earl S. Adams, et al | 318 | 1187 |
| Chandler, | William C. et al | Ida U. Swain | 318 | 585 |
| Corsy, | William S. et al | Mary E. Hall. | 320 | 599 |
| Conaway | William H. et al | Oscar B. Conaway, | 321 | 15 |
| Conaway | Walter S. et al | Oscar B. Conaway, | 321 | 15 |
| Wynner | William Lloyd | John D. Wynner | 321 | 26 |
| Wynner, | William Lloyd | Francis O. Robbins, et al | 321 | 29 |
| Gallins, | William H. et al | Harley P. Bradley, | 321 | 142 |
| Carey, | Willard M. et al | W. Howard Carey, et al | 321 | 474 |
| Carpenter | William H. et al | Fred W. Rogers, et al | 321 | 479 |
| Byde, | William A. et al | William C. Burkurst | 321 | 483 |
| William, | Wilson H. et al | Wilbert E. Schmirer | 323 | 8 |
| Cooper, | William B. et al | Addie C. Cratts, et al | 324 | 583 |
| Carbin, | William C. et al | Louder H. Mitchell, et al | 325 | 387 |
| Crumbler, | Wilbur H. et al | Diana M. Trimble | 325 | 404 |
| Conner, | Winfield L. et al | Florence M. Mount | 325 | 415 |
| Gallins, | William S. et al | Frank H. Barnett, et al | 325 | 468 |
| Conroy, | Wilford C. et al | George C. Mitchell, et al | 325 | 484 |
| Cooper, | William B. et al | Paul L. Henry | 325 | 488 |

| | GRANTOR | To | GRANTEE | Book | Page |
|--|-----------|-------------------|--------------------|---------------|---------|
| | Barry, | Walter S. | Maria M. | Prater, sta. | 325 506 |
| | Ballin, | William S. sta. | State of | Delaware. | 325 588 |
| | Bulwer, | Walter S. sta. | State of | Delaware | 325 549 |
| | Cramblet, | Wilbur H. sta. | George | Cramblet, | 326 183 |
| | Cramblet, | Wilbur H. sta. | Ralph J. | Young, sta. | 326 200 |
| | Cannon, | William J. sta. | William Bayler | Phillips | 326 396 |
| | Conaway, | William H. sta. | Walter H. | Conway, sta. | 326 418 |
| | Conaway, | William J. sta. | Frank | Stanton | 326 574 |
| | Conaway, | Walter S. | William B. | Mears. | 327 28 |
| | Cordrey, | Walter C. sta. | Frank A. | Holt, sta. | 327 60 |
| | Cosper, | William M. sta. | Alto | Kabelka | 327 91 |
| | Crocker, | William A. sta. | Jeremiah | Lammers | 327 233 |
| | Campbell, | William J. sta. | Harry S. | Campbell | 327 321 |
| | Claver, | William H. sta. | Richard S. | Hall, sta. | 327 304 |
| | Carlisle, | William H. sta. | William H. | Carlisle, Sr. | 327 402 |
| | Cannon, | Walter, sta. | Isaac P. | Leitch | 327 480 |
| | Clyfton, | William C. sta. | Sara M. | Guld, sta. | 328 8. |
| | Cannon, | William J. sta. | Carlton C. | Cannon | 328 59 |
| | Crocks, | Warren S. P. sta. | Ellendale Inc. Co. | Inc. sta. | 328 63. |
| | Conaway, | William B. sta. | Bartha J. | Barrington | 328 117 |
| | Cudwin, | William H. sta. | Joseph C. | Marvel, sta. | 328 153 |
| | Clauder, | William H. sta. | Town of Milton. | Inc. | 329 84 |
| | Cookran, | Wilbur S. | John Roy | Cannon, sta. | 329 245 |
| | Carmine, | William S. sta. | Edra C. | Hasting, sta. | 329 290 |
| | Ballin, | C. Sidney, sta. | Frank P. | Sedding, sta. | 329 545 |
| | Cookran, | Wilbur S. sta. | William C. B. | Sidd, sta. | 330 79 |
| | Clyfton, | William Carlton | Harry A. | Jofferson. | 330 236 |
| | Conaway, | William B. sta. | Ann Elizabeth | Hansen | 330 294 |
| | Clark, | Walter B. sta. | Haywood. | Mapp, sta. | 330 417 |
| | Coulter, | William O. sta. | Clarence M. | Spanish, | 331 3. |
| | Carlisle, | William H. sta. | Mary M. | Murvin, | 331 105 |
| | Cordrey, | William Edward, | Lussey Trust | Co. | 331 357 |
| | Cookran, | Wilbur S. sta. | Keulpen | Acres, Inc. | 331 284 |
| | Clark, | Walter B. | Haywood | Mapp, sta. | 331 335 |
| | Cannon, | William, sta. | Erasmus | Jones. | 331 373 |
| | Cordrey, | Walter C. sta. | Lester O. | Burtin, sta. | 331 577 |
| | Coulter, | William O. sta. | Town of | Accumod. | 332 151 |
| | Craut, | William S. sta. | Milton H. | Leid, sta. | 332 163 |
| | Craut, | William S. sta. | Sally A. | Cornett. | 333 107 |
| | Cordrey, | Walter C. sta. | King Bobby | Harris, sta. | 334 13 |

AAND970

| GRANTOR | | To | GRANTEE | | Book | Page |
|---------|---------------|----|---------------|--------------|------|------|
| Lacey, | William S. | | Leonard S. | Girke, | 334 | 75 |
| Lacey, | Warren S. | | Harry | Wack, | 334 | 207 |
| Lacey, | Walter C. | | Thomas | Luc, | 334 | 210 |
| Laraine | William F. | | Oliver J. | Laraine | 334 | 258 |
| Smith | William J. | | Edendale | Epston, Co, | 334 | 405 |
| Lacey, | W. Alford | | State of | Delaware, | 334 | 546 |
| Lacey, | William H. | | Joseph C. | Marvel, | 336 | 272 |
| Lacey, | William S. | | Harry St. | Hastings, | 336 | 380 |
| Lacey, | Walter C. | | Charles B. | Luc, | 336 | 402 |
| Lacey, | William C. | | Frankie | Woolford, | 336 | 474 |
| Lacey, | William H. | | Joseph C. | Marvel, | 337 | 6 |
| Lacey, | William C. | | Frank | Hastings, | 337 | 65 |
| Lacey, | William H. | | Ida C. | Whitson, | 337 | 127 |
| Lacey, | William C. | | George Lee | Lacey, | 337 | 396 |
| Lacey, | Warren S. | | Edendale | Luc, suc, | 337 | 505 |
| Lacey, | William S. | | Hugh J. | Mrs. Asbury, | 337 | 592 |
| Lacey, | William S. | | Lucie A. | Gogers | 338 | 181 |
| Lacey, | William H. | | Mary J. | Hart | 338 | 380 |
| Lacey, | W. Alford | | Henry C. | Chipman, | 338 | 400 |
| Lacey, | Walter C. | | Charles C. | Sullivan, | 338 | 410 |
| Lacey, | William J. | | State of | Delaware, | 338 | 437 |
| Lacey, | Warren S. | | Charles H. | Rock, | 338 | 486 |
| Lacey, | William S. | | Leonard S. | Girke, | 340 | 414 |
| Lacey, | William S. | | Joseph C. | Carriington | 340 | 458 |
| Lacey, | William S. | | William S. | Lumber, | 340 | 593 |
| Lacey, | Walter C. | | Walter Alford | Chipman, | 341 | 289 |
| Lacey, | Walter, | | Edward | Amell, | 341 | 495 |
| Lacey, | William J. | | H. Ernst | Cornell | 341 | 527 |
| Lacey, | Walter Alford | | Robert C. | Love, | 342 | 219 |
| Lacey, | Walter F. | | Walter C. | Burton, | 342 | 285 |
| Lacey, | Walter F. | | Walter C. | Burton, | 342 | 285 |
| Lacey, | Walter C. | | Mary C. | James, | 344 | 115 |
| Lacey, | Walter C. | | Harold J. | Reisel | 344 | 180 |
| Lacey, | Walter C. | | George J. | Gutcheon, | 344 | 382 |
| Lacey, | Walter C. | | Walter | Duncan | 344 | 502 |
| Lacey, | William C. | | William H. | Birmingham, | 344 | 543 |
| Lacey, | William B. | | Luque | William | 345 | 59 |
| Lacey, | Walter B. | | Lee | Morris | 345 | 143 |
| Lacey, | William, | | Frank A. | Hollway, | 345 | 587 |
| Lacey, | Walter L. | | Walter | Wilson, | 346 | 106 |

| | GRANTOR | To | GRANTEE | Book | Page |
|--|----------------------|-------------------------------|--------------------------|--------------------------|---------|
| | Carpenter, | Walter R. st | D. N. | Marine, | 346 161 |
| | Halloway, | William S. st | Grace G. | Mills, st | 346 183 |
| | Conaway, | William S. st | Albert C. | Joseph, | 346 199 |
| | Clark, | William, Jr., st | Marquis G. | Hudson, | 346 506 |
| | Clark, | William, Jr., st | Charles G. | Hudson, | 346 509 |
| | Conaway, | Walter G. | State of | Delaware, | 335 131 |
| | Livingston, | Orsley st | State of | Delaware, | 335 150 |
| | Chipman, | Walter Edward st | Charles C. | Pickant, st | 347 48 |
| | Halloway, | William S. st | Lee | Hankins, st | 347 84 |
| | Ordrey, | Walter C. st | John A. | Ordrey, | 347 373 |
| | Ordrey, | Walter C. st | Martin Robert | Holland, | 347 405 |
| | Halloway, | William S. st | Francis | Bailey | 347 445 |
| | Corkran, | Gilbert S. | Ralph S. | Rust, st | 348 38 |
| | Ordrey, | Walter C. st | Delaware Power Light Co. | | 348 48 |
| | Ordrey, | Walter C. st | Harmon G. | Lebris, st | 348 69 |
| | Lambert, | William J. | Leprince L. | Garrett, st | 348 73 |
| | Carry, | William J. | George A. | Davis | 348 473 |
| | Conant, | William J. st | C. J. | Meskill | 349 386 |
| | Coulter, | William J. st | Edwood | Ratson, st | 349 504 |
| | Coulter, | William J. st | Isabel H. | Jacot | 350 119 |
| | Ordrey, | Walter C. st | Martin Robert | Holland, st | 350 281 |
| | Cason, | Gilbert Clyde | Edith P. | Melson | 350 437 |
| | Conaway, | Walter G. | Roy Allen | Lambert, st | 350 584 |
| | Conaway, | William S. | State of | Delaware, | 351 112 |
| | Carroll, | Willard M. st | Anna B. | Lepler, st | 351 257 |
| | Lambert, | Gilbert J. Jr., st | Patricia Ann | Lambert | 352 3 |
| | Cope, | William H. st | James J. | Burger, st | 352 167 |
| | Ordrey, | Walter C. st | Lurtia M. | Spicer, | 352 215 |
| | Carroll, | William M. st | Annie C. | Carpenter, | 352 292 |
| | Coulter, | William C. st | John S. | Blizard | 352 363 |
| | Cramblet, | Gilbert H. st | William S. | Wiggin, Jr., | 352 391 |
| | Ordrey, | Walter C. st | Samuel | Myers, st | 352 395 |
| | Chandler, | William B. st | Delaware Power Light Co. | | 352 414 |
| | Cason, | Gilbert C. | William S. | Cason, | 353 6 |
| | Chandler, | William B. Jr., | | | |
| | Gas A.P. Hudson Co., | | Henry H. | Hudson, st | 353 121 |
| | Ordrey, | Walter C. st | John P. | Brightman, st | 353 92 |
| | Ordrey, | Walter C. st | Charles | Lambert, st | 353 140 |
| | Coulter, | William J. st | Ella Mae | Parkins | 353 206 |
| | Conant | William J. st | John C. | Book, st | 353 530 |

AAD970

| GRANTOR | To | GRANTEE | Book | Page |
|-----------|--------------|-------------------------------|------|------|
| Candler. | William H. | Alvarius Goulet Davidson | 354 | 46 |
| Candler. | William H. | Joseph Hamilton Davidson | 354 | 46 |
| Clark. | Walter E. | George Thompson | 354 | 356 |
| Cason. | William C. | William S. Cason. | 354 | 549 |
| Caudier. | William E. | Delaware Power Light Co. | 355 | 24 |
| Chamney. | William E. | George Matthews | 355 | 251 |
| Chadsey. | Walter E. | Lester C. Burton | 355 | 260 |
| Chadsey. | Walter E. | George H. Rogers, Jr. | 355 | 351 |
| Crick. | William H. | Clarence S. Collins | 355 | 486 |
| Crick. | William H. | Clarence S. Collins | 355 | 486 |
| Cristof. | William C. | Harlow B. Cristof | 356 | 104 |
| Cronk. | William S. | Forest P. Cronk | 356 | 348 |
| Cummins. | Walter E. | Stephen B. Allen | 356 | 107 |
| Curey. | Walter E. | Delaware Power Light Co. | 357 | 9 |
| Curey. | Walter E. | Delaware Power Light Co. | 357 | 26 |
| Curey. | Walter E. | Delaware Power Light Co. | 357 | 47 |
| Curey. | Walter E. | Isaac Small | 357 | 154 |
| Cressler. | William S. | Robert S. Carpenter | 357 | 194 |
| Crook. | Walter E. | Corbett Jones | 357 | 281 |
| Crow. | William, Jr. | Larry A. Moore | 357 | 453 |
| Crow. | Walter E. | Howard P. Young | 357 | 508 |
| Crook. | Walter E. | Delaware Rural Electric Assn. | 310 | 61 |
| Crook. | Walter E. | Delaware Rural Electric Assn. | 310 | 75 |
| Cullinan. | H. Teat | Delaware Rural Electric Assn. | 310 | 217 |
| Cullinan. | H. Teat | Delaware Rural Electric Assn. | 310 | 433 |
| Cummins. | Walter H. | Isaac Small | 358 | 253 |
| Cummins. | William S. | Henry S. M. Hollock | 358 | 352 |
| Cummins. | Walter E. | Levil Stacey Preskill, Jr. | 358 | 579 |
| Cummins. | Walter E. | S. Thaddeus Windsor | 359 | 6 |
| Cummins. | William R. | William S. Longdyle | 359 | 267 |
| Cummins. | William S. | Homer H. Ryall | 359 | 345 |
| Cook. | William S. | Elwood M. Cook | 359 | 400 |
| Coulter. | William C. | John McPherson | 359 | 515 |
| Coulter. | William C. | Arthur H. Wiley | 359 | 530 |
| Coulter. | William C. | Isaac S. Smith | 359 | 531 |
| Craig. | William S. | Delaware Power Light Co. | 360 | 161 |
| Craig. | Walter A. | Francis G. Ballings | 360 | 331 |
| Craig. | William R. | Lucas Trust Co. | 360 | 332 |
| Coulter. | William C. | George H. Eskridge, Jr. | 360 | 481 |
| Coulter. | William C. | Frederick Pearson | 360 | 504 |

| GRANTOR | To | GRANTEE | Book | Page |
|------------|------------------------------|------------|----------------------------|---------|
| Callahan, | Gister, ^{stat} | Norris E. | Gilley, ^{stat} | 360 575 |
| Coulter, | William O. ^{stat} | Charles O. | Bradley, ^{stat} | 360 570 |
| Coulter, | William O. ^{stat} | Yoman H. | Quincy, | 360 572 |
| Coulter, | William O. ^{stat} | Mary E. | Shurt, | 360 576 |
| Carlisle, | William H. ^{stat} | Ned P. | Gilley, | 361 26 |
| Carlisle, | William H. ^{stat} | Florence | Carlisle | 361 52 |
| Carpenter, | Walter G. ^{stat} | Charles H. | Pickards, ^{stat} | 361 64 |
| Cannon, | Walter ^{stat} | Melvin J. | Duffy | 361 266 |
| Cannon, | Walter ^{stat} | Raymond J. | Lull, ^{stat} | 361 268 |
| Coulter, | William O. ^{stat} | Charles E. | Wynnan, ^{stat} | 361 427 |
| Clark, | Walter ^{stat} | Melvin | Wright, ^{stat} | 361 453 |
| Coulter, | William O. ^{stat} | George E. | Smith, | 361 609 |
| Coulter, | William O. ^{stat} | William J. | Jones, ^{stat} | 362 292 |
| Coulter, | William O. ^{stat} | Allita S. | Bullock, | 362 293 |
| Coulter, | William O. ^{stat} | Charles H. | More, ^{stat} | 362 298 |
| Coulter, | William O. ^{stat} | Thomas E. | Gilley, ^{stat} | 362 307 |
| Coulter, | William O. ^{stat} | George G. | Mohe, ^{stat} | 362 345 |
| Coulter, | William O. ^{stat} | Lera W. | Gilley, | 362 396 |
| Coulter, | William O. ^{stat} | Arthur H. | Gilley, | 362 419 |
| Claudter, | William B. ^{stat} | Fred | Parkhurst, ^{stat} | 362 498 |
| Clogg, | Wilson C. ^{stat} | Howard H. | Drauhall, ^{stat} | 363 247 |
| Cobdry, | W. Clayton, ^{stat} | Albert | Kellou, ^{stat} | 363 257 |
| Cary, | Walter B. ^{stat} | Carroll B. | Ferrickson | 363 365 |
| Coulter, | William O. ^{stat} | Melvin | Smith | 363 387 |
| Calkow, | Gard G. ^{stat} | Ollie | Drew, | 363 425 |
| Cordry, | Walter G. ^{stat} | Mike | John, ^{stat} | 364 46 |
| Cordry, | Walter G. ^{stat} | Albert | Lumall, | 364 151 |
| Cordway, | Walter G. ^{stat} | Paul | Johnson, ^{stat} | 364 265 |
| Cramby, | William H. ^{stat} | Wilson G. | Scott, | 364 535 |
| Carmine, | William J. | Otis P. | Carmine, ^{stat} | 364 575 |
| Coulter, | William O. ^{stat} | Harry H. | Byrdou, ^{stat} | 365 5 |
| Culver, | H. Manville, ^{stat} | Willie N. | Wilson, ^{stat} | 365 211 |
| Culver, | Walter G. ^{stat} | Willie N. | Wilson, ^{stat} | 365 211 |
| Coulter, | William O. ^{stat} | Luther | Post, | 365 244 |
| Coulter, | William O. ^{stat} | Francis | Jewell, | 365 245 |
| Cobb, | Gard J. ^{stat} | Mary E. | West, | 366 264 |
| Cordry, | Warren Grant | Elle G. | Hayes, ^{stat} | 366 469 |
| Coulter, | William O. ^{stat} | George W. | Moore, ^{stat} | 366 572 |
| Cahill, | William Walter | Johnny G. | LeCato, ^{stat} | 367 199 |
| Coulter, | William O. ^{stat} | Alvin P. | Craft, | 367 208 |

AD970

| GRANTOR | To | GRANTEE | Book Page |
|-------------|---|--|-----------|
| Garcy. | Walter C. ^{stat} | Julia P. Marker, | 367 377 |
| Crossgrove, | Richard Payne ^{stat} | Eliza D. Steele, ^{stat} | 367 592 |
| Carpenter, | Walter F. ^{stat} | Oliver C. Short, ^{stat} | 367 594 |
| Wristle, | William H. ^{stat} | Storace E. Peason, ^{stat} | 368 63 |
| Cook, | William J. ^{stat} | Lulu H. Garcy, ^{stat} | 368 135 |
| Conroy, | William J. | Gen. John Indemnity Co., | 368 146 |
| Crosby, | William J. | State of Delaware, | 368 146 |
| Clark, | Walter S. | Marie Falk, | 368 249 |
| Cordrey, | Walter C. ^{stat} | Delbert J. Carman, | 368 288 |
| Col, | William C. | Edmond J. Sutherland, | 368 501 |
| Cassaway, | William J. ^{stat} | Daniel Matracoia, ^{stat} | 369 193 |
| Caldwell, | William C. ^{stat} | Emma H. Broadale, ^{stat} | 369 300 |
| Croft, | William J. ^{stat} | Troin Hughes, ^{stat} | 369 300 |
| Cordrey, | Walter C. ^{stat} | Edward C. Carman, | 370 83 |
| Chandler, | William J. ^{stat} Geo. W. Hudson | Standard Seed Corp., | 370 124 |
| Culter, | William C. ^{stat} | Clifford C. Hughes, ^{stat} | 370 228 |
| Cookman, | William J. ^{stat} | James P. Wofford, ^{stat} | 370 335 |
| Carpenter, | Walter F. ^{stat} | Charles H. Pickards, | 370 343 |
| Culver, | William J. ^{stat} | George H. Lord, ^{stat} | 370 351 |
| Conaway, | William J. ^{stat} | Marshall C. Webb, | 370 362 |
| Cassaway, | William C. ^{stat} | Thomas H. Riggins, ^{stat} | 370 469 |
| Collins, | William J. ^{stat} | Roy C. Messick, ^{stat} | 370 486 |
| Campbell, | Walter L. ^{stat} | Delaware Power Light Co., | 370 515 |
| Chapbell, | Wilson C. ^{stat} | Delaware Power Light Co., | 370 519 |
| Coverdale, | William H. ^{stat} | Kelan C. Lapp, | 372 25 |
| Carsener, | Walter C. ^{stat} | Samuel Aborn Waterway, ^{stat} | 372 219 |
| Creadick, | William H. | James L. Mastin, | 372 247 |
| Culter, | William C. ^{stat} | Ella Mae Curcell, ^{stat} | 372 289 |
| Cifton, | Richard S. ^{stat} | Edna A. Sauter, | 372 351 |
| Creadick, | William H. ^{stat} | Robert P. Johnson, | 372 486 |
| Cassaway, | Walter J. | Devan J. Moore, ^{stat} | 372 536 |
| Clark, | William H. ^{stat} | Eta Mae Russell, | 372 566 |
| Clark, | Walter ^{stat} | Eta Mae Russell, | 372 566 |
| Gary, | Walter J. | John A. Breasure, ^{stat} | 374 21 |
| Carman, | Walter ^{stat} | Harry E. Spekes, ^{stat} | 374 88 |
| Culter, | William C. ^{stat} | Watson David Moore, ^{stat} | 374 92 |
| Culter, | William C. ^{stat} | Watson David Moore, ^{stat} | 374 95 |
| Collins, | William J. | Eta S. Burnett, | 374 101 |
| Cleaver, | William H. ^{stat} | Harlan Jester, | 374 111 |
| Cross, | Walter S. ^{stat} | William H. Mitchell, | 374 147 |

| | GRANTOR | To | GRANTEE | Book | Page |
|--|------------|---------------------|-----------------|------------|---------|
| | Cordrey | G. C. stat | A. Payne | Durton, | 374 374 |
| | Garcy | Walter stat | Doctyng Mader | Hirnyck, | 375 65 |
| | Malbourne, | William H. | Charles E. | Spauldick, | 375 118 |
| | Calkoun, | Wesley stat | Lloyd | Morris, | 375 288 |
| | Chandler, | Wm. B. J. stat | Oliver A. | Campbell, | 375 363 |
| | Chandler, | William D. J. stat | William J. | Fisk, | 375 515 |
| | Cordrey, | H. Clayton stat | Amos P. | Timmons, | 376 282 |
| | Craig, | William O. stat | Mary | Reed, | 376 368 |
| | Carpenter, | Walter P. stat | Oliver C. | Short, | 376 447 |
| | Chandler, | Wm. B. J. stat | Oliver A. | Campbell, | 377 214 |
| | Cordrey, | Walter C. stat | Nathaniel H. | Lewis, | 377 297 |
| | Chandler, | William H. | Clifford C. | Elliot, | 378 110 |
| | Cordrey, | Walter C. stat | Robert | Black, | 378 217 |
| | Brandlet, | Charles H. stat | John H. | Margaine, | 378 266 |
| | Carpenter, | Walter P. stat | Jack Lloyd | Morton, | 378 272 |
| | Shipman, | William J. stat | Ella Mae | Grakaw, | 378 517 |
| | Shifra, | William C. stat | State of | Delaware | 343 95 |
| | Cary, | Walter B. stat | State of | Delaware | 343 161 |
| | Chandler, | William H. | State of | Delaware | 343 207 |
| | Carlisle, | William H. stat | State of | Delaware | 343 289 |
| | Carlisle, | William H. J. stat | State of | Delaware | 343 295 |
| | Carlisle, | William H. J. stat | G. Emory | Willing, | 343 304 |
| | Chudaniel, | William C. stat | State of | Delaware | 343 440 |
| | Carlisle, | William H. J. stat | Thomas Burton | Byrdau, | 380 13 |
| | Cornman, | Walter stat | Clay C. | Sharton, | 380 103 |
| | Coulter, | William O. stat | Eva M. | Watson, | 380 449 |
| | Shipman, | William stat | Lillie O. | Electwood | 380 529 |
| | Culver, | Walter A. stat | Lettie | Smith, | 381 277 |
| | Culver, | Walter D. stat | Lettie | Smith, | 381 277 |
| | Cordrey, | Walter P. stat | Weston | Collins, | 381 358 |
| | Cullis, | William H. stat | William Richard | Collins, | 381 453 |
| | Cropper, | William stat | Francis C. | Shonell, | 381 480 |
| | Cradick, | William Herbert | Herbert H. | Myers, | 381 530 |
| | Crook, | William H. stat | Rebecca | Dunn, | 382 42 |
| | Coulter, | William O. stat | Luma C. | Taylor, | 382 274 |
| | Clyde, | William C. | Ada Grace | Howland, | 382 454 |
| | Collins, | William J. stat | Lorenia J. | Jonas, | 382 502 |
| | Cullum, | Gilson H. stat | Wilson M. | Cullum, | 382 505 |
| | Canner, | William Edward stat | Albert J. | Hunnicut, | 383 175 |
| | Catwright, | William J. stat | Mayland H. | Rice, Jr., | 383 250 |
| | Cropper, | William stat | Emily | Williams, | 383 398 |

AND 970

| GRANTOR | To | GRANTEE | Book | Page |
|------------|--------------------------------|--|------|------|
| Carpenter, | Walter R. ^{stat} | Price Everett Luther, ^{stat} | 384 | 194 |
| Cordrey, | G. Clayton ^{stat} | William B. Forey, ^{stat} | 384 | 312 |
| Lipman, | Walter Edward ^{stat} | Paul H. Callaway, ^{stat} | 384 | 332 |
| Campbell, | Walter L. ^{stat} | Edgar, Richards, ^{stat} | 384 | 366 |
| Calloway, | William, ^{stat} | Delaware Court Light Co., | 379 | 10 |
| Crow, | H. Watkins ^{stat} | Delaware Court Light Co., | 379 | 34 |
| Garey, | Walter B. ^{stat} | Delaware Court Light Co., | 379 | 95 |
| Carpenter, | Walter R. ^{stat} | Delaware Court Light Co., | 379 | 112 |
| Campbell, | Wilson C. ^{stat} | Delaware Court Light Co., | 379 | 146 |
| Cordrey, | Walter C. ^{stat} | Delaware Court Light Co., | 379 | 238 |
| Crossen, | William H. ^{stat} | Delaware Court Light Co., | 379 | 299 |
| Flittell, | William J. ^{stat} | Delaware Court Light Co., | 379 | 444 |
| Campbell, | Wilson C. ^{stat} | Delaware Court Light Co., | 379 | 483 |
| Cordrey, | Walter C. ^{stat} | Delaware Court Light Co., | 379 | 558 |
| Calloway, | Wesley ^{stat} | Delaware Court Light Co., | 379 | 580 |
| Church, | Public Chapel, ^{stat} | Delaware Court Light Co., | 379 | 537 |
| Carlisle, | William H. ^{stat} | James P. Kelley, ^{stat} | 385 | 380 |
| Carlisle, | Wm. H. Jr., ^{stat} | James J. Nefferty, ^{stat} | 385 | 414 |
| Carlisle, | William H. ^{stat} | William H. Mordine, Jr., ^{stat} | 386 | 244 |
| Coulter, | William V. ^{stat} | Shelma M. Brumington, ^{stat} | 386 | 289 |
| Clarke, | William J. ^{stat} | George W. Bunting, ^{stat} | 386 | 422 |
| Carlisle, | William H. ^{stat} | R. Gerald Pearson, ^{stat} | 386 | 508 |
| Calloway, | William C. ^{stat} | William S. Kells, ^{stat} | 387 | 378 |
| Cordrey, | Walter C. ^{stat} | Indian River Yacht Club | 387 | 387 |
| Calloway, | Wesley ^{stat} | James Mumford, ^{stat} | 388 | 144 |
| Corbran, | Wilbur S. ^{stat} | Ray C. Duxton, ^{stat} | 388 | 249 |
| Cordrey, | William C. ^{stat} | Edmund F. Kickey, Jr., | 388 | 336 |
| Crowder, | Patson ^{stat} | Cleveland Cordry, | 388 | 473 |
| Campbell, | Ward L. ^{stat} | Donald Ward Campbell, | 391 | 75 |
| Carmine, | William F. ^{stat} | Agnes Marie Snyder | 391 | 219 |
| Cordrey, | Walter C. ^{stat} | Martin R. Holland, ^{stat} | 391 | 284 |
| Coulter, | William J. ^{stat} | Albert J. Kunnicut, ^{stat} | 391 | 317 |
| Carlisle, | William H. ^{stat} | Eli Smatzenhuber, | 391 | 433 |
| Clark, | Walter D. ^{stat} | Edward Blaino, ^{stat} | 391 | 528 |
| Callum, | Wilson K. ^{stat} | William Mann, | 392 | 3 |
| Carpenter, | Walter R. ^{stat} | Byron K. Arner, | 392 | 6 |
| Carmian, | Walter J. ^{stat} | Edna M. Bunting, ^{stat} | 393 | 418 |
| Carlisle, | William H. ^{stat} | Eli Smatzenhuber, ^{stat} | 393 | 430 |
| Callum, | Wilson K. ^{stat} | William J. Clarke, ^{stat} | 393 | 551 |
| Conor, | William J. ^{stat} | Mary Carrer, ^{stat} | 393 | 557 |

| GRANTOR | To | GRANTEE | Book | Page |
|------------|---------------------------------|---------------------------------------|------|------|
| Conaway, | William J. | Walter J. Mills, ^{et al} | 394 | 182 |
| Chisholm, | Waldo L. ^{et al} | Olive M. Wilson, | 394 | 350 |
| Cooke | William C. ^{et al} | Florence L. Long, | 394 | 456 |
| Butler, | William J. ^{et al} | Elizabeth C. Wilson, | 394 | 533 |
| Carey, | Wilmer C. ^{et al} | Elizabeth C. Wilson, | 394 | 553 |
| Case | Walter James ^{et al} | John M. Marker Bishop | 395 | 478 |
| Case | William Walter ^{et al} | Iva M. Marker Bishop | 395 | 478 |
| Cronshaw | Wm. H. ^{et al} | Nenlopen Acres, Inc. | 396 | 109 |
| Corkran | Wilbur S. ^{et al} | Nenlopen Acres, Inc. | 396 | 109 |
| Cramer | William S. ^{et al} | Noah W. Weaver | 396 | 301 |
| Chipman | Walter C. ^{et al} | Levin A. Williams ^{et al} | 396 | 477 |
| Cordrey | Walter C. ^{et al} | Rachel S. Cordrey | 397 | 194 |
| Cochran, | Winfield A. ^{et al} | Carl Conner ^{et al} | 398 | 568 |
| Collins, | William M. ^{et al} | George W. Eskridge, ^{et al} | 399 | 88 |
| Creadick, | William H. ^{et al} | Preston W. Shockley | 399 | 153 |
| Clifton, | William P. ^{et al} | Cora C. Clifton, ^{et al} | 399 | 184 |
| Chipsman, | Walter S. ^{et al} | Carlton W. Lowe, ^{et al} | 400 | 170 |
| Cooper, | Wilbert J. ^{et al} | Florence C. Baker, ^{et al} | 401 | 18 |
| Cordrey, | William S. ^{et al} | Samuel J. Rayton, ^{et al} | 401 | 95 |
| Clark, | Walter B. ^{et al} | Catharine M. Cannon, ^{et al} | 401 | 177 |
| Cordrey, | Walter C. ^{et al} | Mrs. George J. Wood, ^{et al} | 401 | 312 |
| Carmean, | Walter, ^{et al} | Wilkie C. Clark, ^{et al} | 401 | 556 |
| Cochran, | Winfield A. ^{et al} | Samuel A. Neely, ^{et al} | 403 | 40 |
| Carmine, | William J. ^{et al} | Arthur Meding, ^{et al} | 403 | 107 |
| Covey, | William O. ^{et al} | Robert G. Elime, ^{et al} | 403 | 526 |
| Callaway, | William S. ^{et al} | Victor G. Carmean, ^{et al} | 404 | 203 |
| Cronshaw, | William H. ^{et al} | Oliver J. Carr, ^{et al} | 404 | 262 |
| Cramblet, | Wilbur H. ^{et al} | Howard W. Pepper, ^{et al} | 404 | 363 |
| Carey, | Walter B. ^{et al} | Amos F. McCabe | 404 | 376 |
| Carey, | Walter B. ^{et al} | Amos F. McCabe | 404 | 376 |
| Creadick, | William H. ^{et al} | Robert L. Rlick, ^{et al} | 404 | 506 |
| Carey, | Walter B. ^{et al} | Walter B. Carey, ^{et al} | 404 | 525 |
| Carey, | Walter B. ^{et al} | James G. Gwell | 406 | 190 |
| Conaway, | William S. ^{et al} | Mary C. Conaway | 407 | 9 |
| Cordrey, | Walter C. ^{et al} | John J. Davis, ^{et al} | 407 | 17 |
| Culver, | Walter C. ^{et al} | Josephine Tibbitt, ^{et al} | 407 | 144 |
| Corbin, | William Thomas ^{et al} | Samuel W. Wright, ^{et al} | 407 | 470 |
| Cordrey, | Walter C. ^{et al} | George J. Wood, M.D. ^{et al} | 407 | 508 |
| Carpenter, | Walter S. ^{et al} | Julia F. Bounds | 408 | 234 |
| Carey, | Wilmer C. ^{et al} | Paul M. Jones | 408 | 326 |

AAD970

| GRANTOR | To | GRANTEE | Book | Page |
|-------------|----------------|------------------------------------|------|------|
| Carey, | Walter B. | Henry H. Allman, | 408 | 345 |
| Carpenter, | Walter S. Jr. | Wilmington Trust Co. | 408 | 436 |
| Chipman, | Walter F. Wood | Laura M. Louge, | 408 | 477 |
| Conaway, | Walter S. | Chesapeake Corporation of Virginia | 409 | 181 |
| Cordrey, | Walter C. | Eugene A. Bookhammer | 409 | 187 |
| Carey, | Walter B. Jr. | Walter Carey, Sr. | 409 | 397 |
| Carey, | Walter B. | Floyd Edgar Hudson, | 409 | 449 |
| Carey, | Walter B. | Floyd Edgar Hudson, | 409 | 450 |
| Chipman, | William J. | James M. Faulkner, | 409 | 549 |
| Conaway, | William W. | Mary C. Conaway | 410 | 60 |
| Collins, | William J. | Henry C. Johnson, Jr. | 410 | 465 |
| Cabbage, | William J. | George B. Swain, | 411 | 276 |
| Clendaniel, | William J. | Franklin C. Timmons, | 412 | 73 |
| Cordrey, | Walter C. | Edward S. Cordrey, | 412 | 109 |
| Clendaniel, | William J. | Robert C. Jones | 412 | 281 |
| Cummings, | William B. | Byard V. Casman, | 412 | 291 |
| Carey, | Walter J. | Martin O. Carey | 412 | 487 |
| Chandler, | William B. Jr. | Isaac R. Short, 2nd | 412 | 537 |
| Cook, | Watson G. | State of Delaware | 413 | 151 |
| Campbell, | Walter S. | James E. Payne, | 413 | 388 |
| Curtis, | William B. Jr. | Douglas E. Morgan | 414 | 76 |
| Campbell, | Ward S. | Thomas B. Gillison, | 414 | 170 |
| Campbell, | Wilson G. | Benjamin Pitman, WA | 414 | 235 |
| Clendaniel, | William J. | Margaret Running | 414 | 500 |
| Carmine, | William J. | Mordecai H. Hudson, | 414 | 550 |
| Crowe, | W. Watkins | Delaware Power & Light Co. | 389 | 6 |
| Conoway, | William S. | Delaware Power & Light Co. | 389 | 49 |
| Carey, | Walter B. | Delaware Power & Light Co. | 389 | 176 |
| Chandler, | Welsie | Delaware Power & Light Co. | 389 | 335 |
| Collins, | William H. | State of Delaware | 402 | 124 |
| Conaway, | William S. | State of Delaware | 402 | 192 |
| Cullum, | Wilson K. | State of Delaware | 402 | 272 |
| Carpenter, | Walter G. | State of Delaware | 402 | 274 |
| Cullum, | Wilson M. | State of Delaware | 402 | 277 |
| Chaffinch, | William C. | State of Delaware | 402 | 333 |
| Carey, | Walter Junior | State of Delaware | 402 | 478 |
| Collins, | William K. | State of Delaware | 402 | 551 |
| Collins, | William K. | William Herman Wotton, | 415 | 42 |
| Chandler, | William B. Jr. | Isaac R. Short 2nd | 415 | 162 |
| Carby, | William B. | Ronald C. Scott, | 419 | 43 |

| | GRANTOR | To | GRANTEE | Book | Page |
|-------|------------|---------------------------------|--------------------------------------|------|------|
| | Coursey, | William ^{stal} | Effie S. Wade | 416 | 75 |
| | Conaway, | William ^{stal} | Mabel G. Conaway | 416 | 338 |
| | Callaway, | William ^{stal} | Lawrence C. Elliott | 416 | 370 |
| | Cook, | Watson C. | State of Delaware | 416 | 431 |
| | Coverdale, | Wilbert ^{stal} | William B. Morgan, Jr. | 416 | 439 |
| | Crosby, | William ^{stal} | Beatrice B. Nichols | 416 | 480 |
| | Calhoun, | William M. | Bessie M. Warren | 419 | 436 |
| | Carey, | Walter Turner | H. Edward Mault | 417 | 433 |
| | Carpenter, | Walter G. ^{stal} | Herman Collison Willey | 420 | 434 |
| | Collings, | Walter G. ^{stal} | William G. Walsh | 420 | 456 |
| | Calhoun, | William M. ^{stal} | Richard Haberk | 423 | 5 |
| 02970 | Carey, | William Turner | Delaware Power & Light Co. | 405 | 165 |
| | Carpenter, | Walter G. ^{stal} | Delaware Power & Light Co. | 405 | 239 |
| | Carpenter, | Walter G. ^{stal} | Delaware Power & Light Co. | 405 | 561 |
| | Chambers, | William H. ^{stal} | Beth E. Wilkins | 423 | 355 |
| | Carey, | Walter J. ^{stal} | Delaware Power & Light Co. | 430 | 54 |
| | Ceyskas, | William Richard ^{stal} | James H. Eddis | 424 | 216 |
| | Conard, | Winfield B. ^{stal} | Clyde H. Hays | 424 | 315 |
| | Chesser, | Warren L. ^{stal} | Grace L. Nelson | 424 | 561 |
| | Campbell, | Wilson E. ^{stal} | Benjamin Nitman | | |
| | | | Has Delaware Bldg Co. | 425 | 416 |
| | Chandler, | William B. ^{stal} | Warren Jackson | 425 | 455 |
| | Carpenter, | W. Cecil ^{stal} | Frank Leuthauser | 426 | 384 |
| | Cole, | Wilmer A. ^{stal} | Floyd A. Jell | 426 | 455 |
| | Cordrey, | Warren G. Jr. ^{stal} | Frank B. Matuszczyk | 427 | 104 |
| | Conaway, | Walter H. ^{stal} | William C. Lucas, Jr. | 429 | 19 |
| | Callings, | Walter A. ^{stal} | Margaret C. Wine | 429 | 44 |
| | Clark, | Walter B. ^{stal} | Marie Park | 429 | 64 |
| | Carpenter, | Walter R. ^{stal} | Co. Distributing Co. | 429 | 181 |
| | Carpenter, | Walter R. ^{stal} | Co. Distributing Co. | 429 | 181 |
| | Crane | William G. ^{stal} | Shamrock Enterprises, Inc. | 429 | 359 |
| | Clifton, | Wilhelmina Ford ^{stal} | Ford's Cocktail Lounge, Inc. | 429 | 386 |
| | Cannon, | William M. ^{stal} | Edward W. Cannon | 429 | 527 |
| | Coverdale, | Willis ^{stal} | Jeannette H. Betts | 429 | 562 |
| | Coverdale, | Willis | Margaret E. Coverdale | 429 | 575 |
| | Campbell, | Agnes J. ^{stal} | Donald A. Campbell | 431 | 61 |
| | Cobb, | Watson C. ^{stal} | State of Delaware | 431 | 242 |
| | Collings, | Walter A. ^{stal} | The Great Atlantic & Pacific Tea Co. | 431 | 535 |

GRANTOR

To

GRANTEE

Book

Page

BLANK
PAGE

| | GRANTOR | To | GRANTEE | Book | Page |
|---|---------|----|---------|------|------|
| - | | | | | |
| - | | | | | |
| - | | | | | |
| - | | | | | |
| - | | | | | |
| - | | | | | |
| - | | | | | |
| - | | | | | |

026970

Mo

Mo's

| | GRANTOR | To | GRANTEE | Book | Page |
|--------|---------|----|---------|------|------|
| - | | | | | |
| - | | | | | |
| AAD970 | | | | | |
| - | | | | | |
| - | | | | | |
| - | | | | | |

No

Ly's

GRANTOR

To

GRANTEE

Book

Page

BLANK
PAGE

| GRANTOR | To | GRANTEE | Book | Page |
|-----------|----------------|------------------------|--------------|---------|
| Collins | Zachariah | Robert | Marriner | 25 449 |
| Collins | Zachius, et al | Humphrey | Herberton | 29 442 |
| Carlisle | Zachariah | William | Carlisle | 30 443 |
| Collins | Zachariah | Robert | Evans | 31 372 |
| Carroll | Zipporah | Theodore | Mitchell | 43 439 |
| Collier | Zadoc P. et al | Jacob A. | Willjos | 63 8 |
| Collier | Zadoc P. et al | Kendal | Collier | 63 71 |
| Collier | Zadoc P. et al | John D. | Lynch | 63 111 |
| Collier | Zadoc P. et al | William K. | Tubbs | 63 240 |
| Collier | Zadoc P. et al | Ebe | Holloway | 65 111 |
| Collier | Zadoc P. et al | William | Tubbs, et al | 65 422 |
| Collier | Zadoc P. et al | John B. | Hill | 69 397 |
| Collier | Zadoc P. et al | Peter | Collier | 70 147 |
| Cordrey | Zorah, et al | Oloer | Cordrey | 125 153 |
| Collier | Zadoc E. et al | Joshua T. | Hearn | 175 180 |
| Callaway | Zedoc J. et al | Robert P. | Davis | 204 308 |
| Cordrey | Zorah, et al | Howard J. | Kimell | 213 557 |
| Cordrey | Zorah, et al | H. Larry | Phillips | 215 219 |
| Coulter | Zena C. | Paul F. | Carpenter | 242 302 |
| Cordrey | Zora, et al | Olive | Cordrey | 260 593 |
| Clark | Zedoc F. et al | Minnie | Clark | 263 231 |
| Cree | Zora C. et al | L. Ray | Owll | 268 545 |
| Cordrey | Zora, et al | James H. | Lynch et al | 278 398 |
| Clark | Zedoc F. et al | State of | Delaware | 299 449 |
| Corndale, | Zena | Raymond G. | Medd, et al | 348 498 |
| Coulter, | Zena C. et al | Isabel H. | Jacot | 350 119 |
| Church, | Zion M. C. | Henry C. | Wynne, et al | 354 256 |
| Carlisle, | Zorah C. | State of Delaware | | 390 303 |
| Carlisle, | Zorah C. | Delaware Power + Light | | 389 435 |
| Carlisle, | Zorah | State of Delaware | | 418 4 |

AAD970

476

GRANTOR

To

GRANTEE

Book

Page

BLANK
PAGE

April 1, 1954

C

| A | B | C | D | E | F | G | H | I |
|---|----|----|-----|-----|-----|-----|-----|-----|
| 1 | 37 | 53 | 113 | 123 | 151 | 165 | 187 | 213 |

| J | K | L | Mc | M | N | O | P | Q |
|-----|-----|-----|-----|-----|-----|-----|-----|-----|
| 225 | 293 | 297 | 317 | 317 | 337 | 345 | 349 | 363 |

| R | S | T | U | V | W | X | Y | Z |
|-----|-----|-----|-----|-----|-----|-----|-----|-----|
| 365 | 379 | 397 | 411 | 415 | 419 | 471 | 473 | 475 |

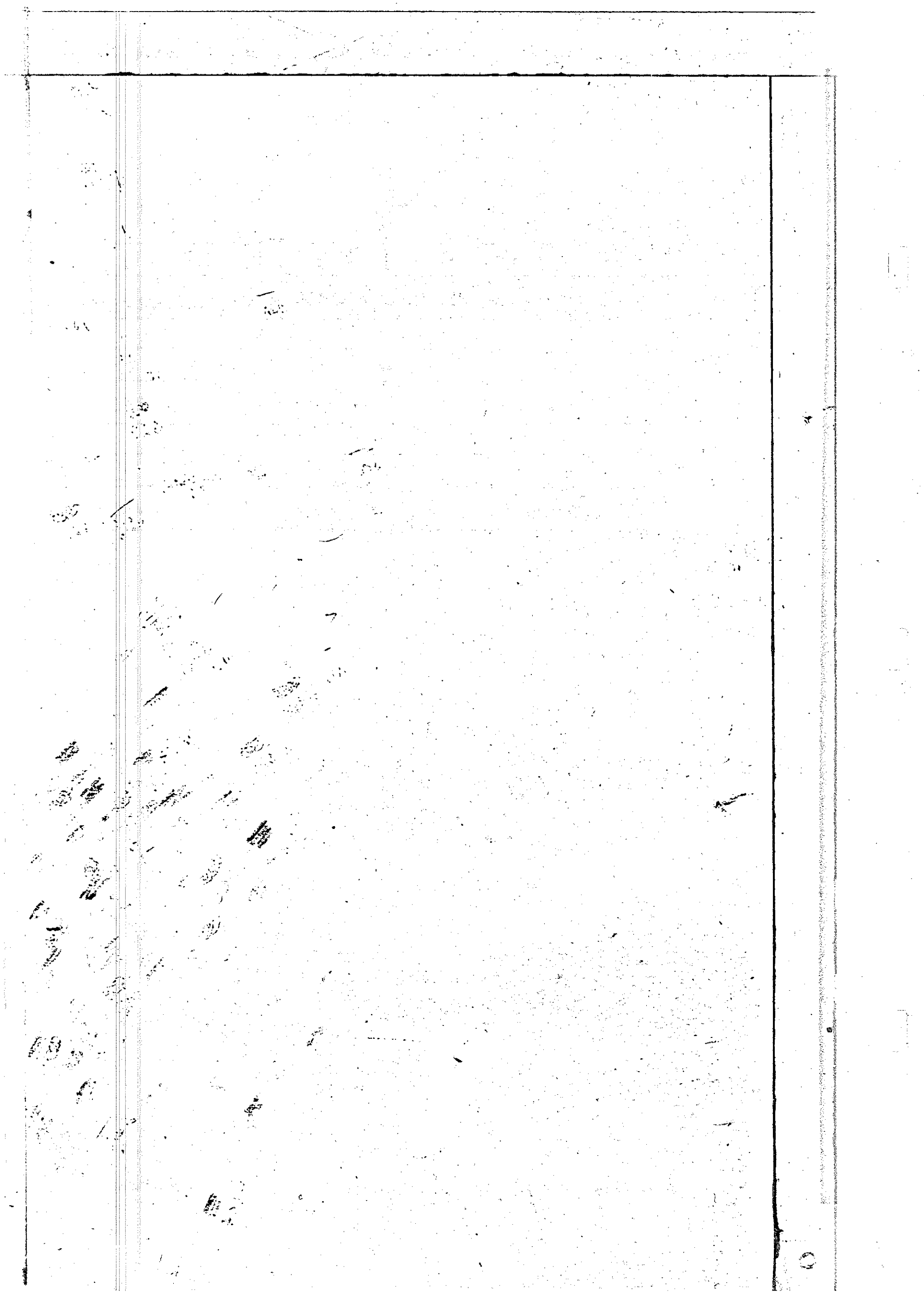

| GRANTOR | To | GRANTEE | Book | Page |
|------------|--------------------------------|--|------|------|
| Crisfield, | Arthur W. ^{stal} | James Edward Friedel ^{stal} | 432 | 252 |
| Carter, | Albert B. ^{stal} | Serafin Mata ^{stal} | 432 | 316 |
| Coulbourn, | Ardella | Ethel M. Venable | 433 | 158 |
| Collier, | Agnes | Frank J. Galante ^{stal} | 433 | 474 |
| Crider, | Ann M. ^{stal} | Elizabeth Ellen Crider | 434 | 30 |
| Campbell, | Alvin A. ^{stal} | Delaware Power & Light Co. | 430 | 404 |
| Crisson, | Alfred Stanley | The Sussex Trust Co. | 434 | 62 |
| Crider, | Anna M. ^{stal} | Harry H. Schmierer ^{stal} | 434 | 436 |
| Carpenter, | Alvin B. ^{stal} | Frederick G. Vogel ^{stal} | 437 | 370 |
| Cahall, | Anne P. ^{stal} | Warren C. Newton | 437 | 539 |
| Cahall, | Anne P. ^{stal} | Warren C. Newton ^{stal} | 437 | 543 |
| Carpenter, | Alfred ^{stal} | Harald Davidson Steele | 440 | 85 |
| Cooper, | Annie J. ^{stal} | The Rector, Wardens and Vestry of St. Phillips Protestant Episcopal Church | 440 | 507 |
| Carpenter, | Andrew L. ^{stal} | The Island Farm, Inc. | 440 | 589 |
| Clark, | Alfred ^{stal} | Harvey D. Dukes ^{stal} | 441 | 403 |
| Carmean, | Addie H. ^{stal} | State of Delaware | 428 | 550 |
| Clements, | Agnes J. ^{stal} | State of Delaware | 428 | 592 |
| Carter, | Albert B. ^{stal} | Charles H. Carpenter ^{stal} | 442 | 267 |
| Conaway, | Anna Virginia ^{stal} | Robert C. Bergman ^{stal} | 442 | 575 |
| Carmone, | Anna B. ^{stal} | Delaware Power & Light Co. ^{stal} | 438 | 112 |
| Culver, | Anna C. ^{stal} | William H. Messick ^{stal} | 446 | 483 |
| Cordrey, | Alyce L. ^{stal} | Nelson J. Gilbert ^{stal} | 446 | 527 |
| Callaway, | Agnes M. ^{stal} | Charles C. Callaway ^{stal} | 447 | 347 |
| Collins, | Anna F. ^{stal} | Ralph M. Helms ^{stal} | 448 | 355 |
| Carter, | Addie M. ^{stal} | Linwood H. Allen ^{stal} | 448 | 522 |
| Crisfield, | Arthur W. ^{stal} | John A. Moore, Jr. ^{stal} | 449 | 104 |
| Collins, | Agnes S. ^{stal} | Charles L. Price ^{stal} | 449 | 114 |
| Charter, | Alta M. ^{stal} | Mary M. Reed ^{stal} | 449 | 480 |
| Crisson, | Alfred Stanley ^{stal} | Charles M. Dodd ^{stal} | 451 | 26 |
| Coxen, | Anna P. ^{stal} | James Maddox ^{stal} | 451 | 184 |
| Culver, | Anna E. ^{stal} | W. Lindsay Happen ^{stal} | 451 | 232 |
| Culver, | Amanda E. ^{stal} | J. Francis Truitt ^{stal} | 451 | 288 |
| Campbell, | Anna B. ^{stal} | Delaware Feed Service Inc. | 451 | 327 |
| Culver, | Anna P. ^{stal} | Paden F. Dismore ^{stal} | 452 | 92 |
| Carey, | Aline J. ^{stal} | Charles B. Carey ^{stal} | 453 | 452 |
| Callb, | Anna Helen ^{stal} | Claud L. Sedgwick | 453 | 503 |
| Calio, | Anna ^{stal} | Delaware Power & Light Co. | 438 | 402 |
| Cordrey, | Anna P. ^{stal} | Mildred H. Shipley | 454 | 129 |
| Christner, | Anna ^{stal} | Delaware Power & Light Co. | 438 | 446 |

| GRANTOR | To | GRANTEE | Book | Page |
|--------------------------|--------------------------------|---|------|------|
| Cadd, | Alfred ^{stat.} | State of Delaware | 450 | 283 |
| Cade, | Amos B. ^{stat.} | Lawrence H. Cade ^{stat.} | 455 | 380 |
| Cousins, | Audrey J. ^{stat.} | Delmarva Insurance Agency Inc. | 455 | 413 |
| Cooper, | Alfred ^{stat.} | Virginia S. Nichols | 455 | 501 |
| Calloway, Anne Dickerson | ^{stat.} | Charles Everett Payne ^{stat.} | 458 | 20 |
| Culver, | Aline ^{stat.} | William C. Calloway ^{stat.} | 458 | 50 |
| Culver, | Aline ^{stat.} | Marion H. Calloway ^{stat.} | 458 | 82 |
| Cory, | Alfred H. ^{stat.} | Alfred Palmer Cory ^{stat.} | 458 | 213 |
| Collins, | Alice B. ^{stat.} | Wilbur H. Collins | 458 | 283 |
| Carmean, | Addie ^{stat.} | Del. Power & Light Co. ^{stat.} | 438 | 587 |
| Carmine, | Anna Bell ^{stat.} | John Frank Benson ^{stat.} | 458 | 380 |
| Culver, | Anna C. ^{stat.} | Paul S. Wrotter ^{stat.} | 459 | 373 |
| Cahall, | Anna P. ^{stat.} | John H. Donovan ^{stat.} | 459 | 453 |
| Cordrey, | Albert ^{stat.} | Esther Bryan | 459 | 487 |
| Cordrey, | Aline C. ^{stat.} | Esther Bryan | 459 | 487 |
| Covey, | Allison H. ^{stat.} | Charles G. Engstrom | 462 | 231 |
| Cowbay | Amy ^{stat.} | State of Delaware | 450 | 477 |
| Cohan, | Abner ^{stat.} | Kenneth H. Moore ^{stat.} | 462 | 588 |
| Coverdale, | Albert ^{stat.} | State of Delaware | 465 | 3 |
| Culver, | Anna C. ^{stat.} | Alis C. O. Day ^{stat.} | 464 | 385 |
| Culver, | Anna ^{stat.} | Roy C. Ingram ^{stat.} | 466 | 7 |
| Carmean, | Arthur ^{stat.} | George T. Carey ^{stat.} | 466 | 203 |
| Curdy, | Anna May ^{stat.} | Allen H. Parker ^{stat.} | 467 | 477 |
| Cantwell, | Armond ^{stat.} | William Cummings ^{stat.} | 467 | 479 |
| Collins, | Arthur B. ^{stat.} | State of Delaware | 465 | 235 |
| Collins, | Arthur B. ^{stat.} | State of Delaware | 471 | 50 |
| Cannon, | Alice ^{stat.} | J. Edgar Powell Jr. ^{stat.} | 468 | 466 |
| Cannon, | Alice ^{stat.} | Delores M. Long ^{stat.} | 468 | 483 |
| Cawgill, | Anne ^{stat.} | Mary M. Reed | 469 | 137 |
| Conaway, | Anna Virginia ^{stat.} | Raymond H. Dennis Jr. ^{stat.} | 469 | 367 |
| Conaway, | Anna ^{stat.} | Delaware Power & Light Co. ^{stat.} | 460 | 401 |
| Crampton, | Alice ^{stat.} | State of Delaware | 471 | 97 |
| Caley, | Anthony Wayne ^{stat.} | V. Lay Phillips ^{stat.} | 470 | 427 |
| Carvel, | Ann ^{stat.} | Walter James Slatcher ^{stat.} | 470 | 456 |
| Carvel, | Ann ^{stat.} | Carroll Walter Slatcher | 470 | 458 |
| Cannon, | Anna B. ^{stat.} | Serial Purnell ^{stat.} | 470 | 531 |
| Collins, | Agnes ^{stat.} | Edmund B. Bosnell ^{stat.} | 472 | 285 |
| Colbourn, | Alonso ^{stat.} | Ernest E. Voss ^{stat.} | 474 | 590 |
| Calhoun, | Albert W. ^{stat.} | Ida M. Franklin | 476 | 34 |
| Calhoun, | Allie ^{stat.} | Ida M. Franklin | 476 | 34 |

| GRANTOR | To | GRANTEE | Book | Page |
|--------------------------------------|----|---|------|------|
| Cordrey, Alysce ^{etal} | | Willard Russell Hammond ^{etal} | 477 | 144 |
| Christner, Anna ^{etal} | | Joe W. Byler ^{etal} | 477 | 322 |
| Campes, Alice M. ^{etal} | | William Lee Sturgis ^{etal} | 477 | 494 |
| Carly, Ardis B. ^{etal} | | H. Graydon Hopkins Jr. ^{etal} | 478 | 581 |
| Collins, Anna E. ^{etal} | | Raymond Lynch ^{etal} | 479 | 117 |
| Cross, Alice ^{etal} | | Robert W. Linnell ^{etal} | 479 | 203 |
| Cordrey, Aubrey C. ^{etal} | | George I. Kittleton ^{etal} | 479 | 230 |
| Carey, Addison E. ^{etal} | | Ralph V. Lowe ^{etal} | 480 | 74 |
| Causton, Amy ^{etal} | | James H. White, Jr. ^{etal} | 480 | 536 |
| Causton, Amy ^{etal} | | Horace Hattenfield ^{etal} | 480 | 534 |
| Carmine, Agnes M. ^{etal} | | Delaware Power & Light Co. ^{etal} | 485 | 59 |
| Collins, Alfred G. ^{etal} | | Delaware Power & Light Co. ^{etal} | 485 | 67 |
| Campes, Alice ^{etal} | | State of Delaware ^{etal} | 475 | 578 |
| Callaway, Adda B. ^{etal} | | Nyle S. Callaway ^{etal} | 482 | 77 |
| Carvel, Ann ^{etal} | | Herbert Whaley ^{etal} | 483 | 243 |
| Collins, Alfred G. ^{etal} | | Lee S. Hershey, Jr. ^{etal} | 483 | 263 |
| Cross, Alice ^{etal} | | Luke Eldert Cross ^{etal} | 483 | 396 |
| Conner, Anna D. ^{etal} | | Bessie M. Warren ^{etal} | 483 | 576 |
| Collins, Ashland ^{etal} | | State of Delaware ^{etal} | 486 | 292 |
| Collins, Anna Mae ^{etal} | | State of Delaware ^{etal} | 486 | 353 |
| Cordrey, Annabel ^{etal} | | State of Delaware ^{etal} | 489 | 130 |
| Carmine, Agnes M. ^{etal} | | State of Delaware ^{etal} | 489 | 153 |
| Clem Daniel, Avis H. ^{etal} | | Janis C. Greenly ^{etal} | 484 | 166 |
| Culver, Anna W. ^{etal} | | Ella Marjorie Taylor ^{etal} | 484 | 208 |
| Collins, Ashland ^{etal} | | State of Delaware ^{etal} | 489 | 488 |
| Collins, Ashland ^{etal} | | State of Delaware ^{etal} | 489 | 489 |
| Clayton, Agnes ^{etal} | | State of Delaware ^{etal} | 489 | 520 |
| Culver, Amanda E. ^{etal} | | Seaford Bldg. & Loan Assoc. ^{etal} | 487 | 36 |
| Coulbourn, Alice ^{etal} | | Charles J. Allen, Jr. ^{etal} | 487 | 156 |
| Crisfield, Arthur W. ^{etal} | | State of Delaware ^{etal} | 490 | 180 |
| Coulbourn, Ann M. ^{etal} | | First National Bank of Seaford ^{etal} | 487 | 199 |
| Carmean, Arthur W. ^{etal} | | State of Delaware ^{etal} | 490 | 341 |
| Cleaver, Anna M. ^{etal} | | James G. Godwin ^{etal} | 487 | 482 |
| Chaffinck, Alva ^{etal} | | Carl E. White ^{etal} | 487 | 517 |
| Culver, Anna W. ^{etal} | | Bernard L. Martin ^{etal} | 487 | 538 |
| Cannon, Alton ^{etal} | | Charles Leon Harris Jr. ^{etal} | 487 | 549 |
| Coulbourn, Alonzo E. ^{etal} | | Russell B. Layton ^{etal} | 488 | 48 |
| Cahall, Anne P. ^{etal} | | Methodist Protestant Church of Greenwood, Del. Inc. ^{etal} | 488 | 237 |
| Chaffinck, Alva ^{etal} | | Joel J. Sasser ^{etal} | 491 | 95 |

| GRANTOR | To | GRANTEE | Book | Page |
|------------------------------------|----------|--|------|------|
| Culver, Anna ^{stul} | E | Lee F. Melvin Sr. ^{stul} | 491 | 265 |
| Cephas, Annie ^{stul} | R. | Nelson Crockett ^{stul} | 491 | 444 |
| Carpenter, Alvin ^{stul} | B. | Edwin D. Gruwell ^{stul} | 492 | 354 |
| Carpenter, Alvin ^{stul} | B. | Frederick G. Vogel ^{stul} | 492 | 360 |
| Carter, Alan ^{stul} | E. | State of Delaware | 490 | 504 |
| Collins, Arlie ^{stul} | | Del. Power & Light Co. ^{stul} | 485 | 313 |
| Chaffinch, Alva ^{stul} | | Everett O. McLee ^{stul} | 494 | 149 |
| Cooper, Arthur ^{stul} | L. | David H. Shockley ^{stul} | 495 | 510 |
| Clark, Al ^{stul} | | Delaware Power & Light Co. ^{stul} | 485 | 409 |
| Cordrey, Annabel ^{stul} | | State of Delaware | 500 | 170 |
| Coulbourn, A. E. ^{stul} | | Delaware Power & Light Co. ^{stul} | 485 | 462 |
| Carpenter, Alfred ^{stul} | | Harry L. Fisher ^{stul} | 498 | 305 |
| Cordrey, Alton ^{stul} | B. | Preston James Mumford ^{stul} | 498 | 415 |
| Crises, Anthony ^{stul} | | State of Delaware | 500 | 384 |
| Crises, Anthony ^{stul} | | State of Delaware | 500 | 385 |
| Crises, Anthony ^{stul} | | State of Delaware | 500 | 386 |
| Crises, Anthony ^{stul} | | State of Delaware | 500 | 387 |
| Crises, Anthony ^{stul} | | State of Delaware | 500 | 388 |
| Calloway, A. Noble ^{stul} | | State of Delaware | 500 | 398 |
| Calloway, A. Noble ^{stul} | | State of Delaware | 500 | 399 |
| Calloway, A. Noble ^{stul} | | State of Delaware | 500 | 400 |
| Calloway, A. Noble ^{stul} | | State of Delaware | 500 | 402 |
| Collins, Alice ^{stul} | R. | Charles William Collins ^{stul} | 499 | 193 |
| Carneans, Addie ^{stul} | | Del. Power & Light Co. ^{stul} | 485 | 526 |
| Cordrey, Alton ^{stul} | B. | George I. Mitchell ^{stul} | 499 | 574 |
| Culver, Annate ^{stul} | Heathley | James Weston Smith ^{stul} | 501 | 83 |
| Campbell, Andrew ^{stul} | W. | Raymond P. Callaway ^{stul} | 501 | 543 |
| Carey, Annie ^{stul} | E. | John E. Johnson ^{stul} | 501 | 563 |
| Cannon, Arthur ^{stul} | W. | State of Delaware | 500 | 597 |
| Culver, Annie ^{stul} | E. | Marion Bryan Parks Jr. ^{stul} | 502 | 100 |
| Cordrey, Alton ^{stul} | B. | Raymond E. McCabe ^{stul} | 502 | 388 |
| Cannon, Arthur ^{stul} | W. | LeRoy J. Tull ^{stul} | 502 | 499 |
| Campers, Alice ^{stul} | M. | Mary E. Fountain ^{stul} | 502 | 539 |
| Callaway, Amos ^{stul} | N. | State of Delaware | 505 | 178 |
| Cooper, Abisha ^{stul} | W. | Del. Power & Light Co. ^{stul} | 510 | 12 |
| Costello, Anna ^{stul} | Estella | Blanche Heidi Rodgers ^{stul} | 506 | 357 |
| Campers, Alice ^{stul} | M. | Reba B. Hughes ^{stul} | 507 | 255 |
| Crises, Anthony ^{stul} | | State of Delaware | 505 | 225 |
| Culver, Anna ^{stul} | W. | State of Delaware | 505 | 290 |
| Cooper, Abisha ^{stul} | W. | Riley S. Williamson, Sr. ^{stul} | 507 | 469 |

| GRANTOR | To | GRANTEE | Book | Page |
|----------------------|--------------------------|----------------------------|------|------|
| Cannon, Alfred | ^{et al} Alfred | Del. Power & Light Co. | 510 | 56 |
| Cannon, Alfred | ^{et al} Alfred | Del. Power & Light Co. | 510 | 57 |
| Carey, Cudd | ^{et al} M. | Minor G. Lewis | 508 | 453 |
| Carden, Annie | ^{et al} Ruth | Oscar L. Carden | 509 | 36 |
| Crisfield, Arthur | ^{et al} W. | Ernest J. Seyrell | 511 | 94 |
| Carnaker, Anne | ^{et al} D. | Sea and Pine Inc. | 511 | 278 |
| Cannon, A. | ^{et al} Tison | State of Delaware | 505 | 306 |
| Calio, Anna | ^{et al} H. | Norris H. Nettlett | 513 | 193 |
| Cordrey, Alyce | ^{et al} S. | Willard P. Simmons | 513 | 197 |
| Cordrey, Alton | ^{et al} B. | Secran Glen Luzier | 514 | 39 |
| Christopher, Ashmore | ^{et al} B. | John A. Moore | 514 | 531 |
| Christopher, Ashmore | ^{et al} B. | John A. Moore | 514 | 535 |
| Christopher, Ashmore | ^{et al} B. | John A. Moore | 514 | 540 |
| Christopher, Ashmore | ^{et al} B. | John A. Moore | 514 | 545 |
| Christopher, Ashmore | ^{et al} B. | Bay Road Development Co. | 514 | 558 |
| Coverdale, Annie | ^{et al} R. | Harvey W. Coverdale, Jr. | 515 | 127 |
| Clavis, Anthony | ^{et al} | Armond A. Porter | 515 | 223 |
| Clavis, Anna | ^{et al} | Armond A. Porter | 515 | 223 |
| Coverdale, Alice | ^{et al} M. | Luther Rust | 516 | 81 |
| Christopher, Ashmore | ^{et al} B. | Elmer W. Baldwin | 516 | 217 |
| Carnaker, Anne | ^{et al} D. | Wallingford Realty Corp. | 517 | 186 |
| Cosgrove, Albert | ^{et al} S. | Lloyd G. Daisey | 517 | 172 |
| Carnaker, Anne | ^{et al} D. | Wallingford Realty Corp. | 517 | 191 |
| Crisfield, Arthur | ^{et al} W. | E. Friedel, Son, Inc. | 519 | 5 |
| Clogg, Asa | ^{et al} | State of Delaware | 520 | 45 |
| Conaway, Anna | ^{et al} M. | Charles W. Reed | 521 | 128 |
| Clogg, Isa | ^{et al} | State of Delaware | 520 | 62 |
| Cobgill, Anne | ^{et al} E. | Delaware Power & Light Co. | 510 | 199 |
| Cosgrove, Albert | ^{et al} S. | W. Arnold Steele | 521 | 288 |
| Cannon, Arthur | ^{et al} W. | State of Delaware | 520 | 335 |
| Collier, Albert | ^{et al} S. Jr. | State of Delaware | 520 | 339 |
| Conaway, Anna | ^{et al} M. | State of Delaware | 520 | 330 |
| Conaway, Audrey | ^{et al} | State of Delaware | 520 | 351 |
| Collier, Albert | ^{et al} S. Jr. | State of Delaware | 520 | 401 |
| Coverdale, Annie | ^{et al} R. | State of Delaware | 520 | 441 |
| Coverdale, Annie | ^{et al} R. | State of Delaware | 520 | 442 |
| Cramer, Amy | ^{et al} M. | Mabel M. Johnson | 521 | 461 |
| Cahall, A. | ^{et al} Stanley | State of Delaware | 520 | 595 |
| Cahall, A. | ^{et al} Stanley | State of Delaware | 520 | 596 |
| Coulbourn, Alonzo | ^{et al} E. | Dorsey E. Williamson | 523 | 212 |

| GRANTOR | To | GRANTEE | Book | Page |
|---|----|--|------|------|
| Couerdale, Amanda ^{stat} | | Margaret Dunning ^{stat} | 523 | 353 |
| Clayton, Agnes ^{stat} | | Robert Jennings ^{stat} | 524 | 39 |
| Corraway, Anna M. ^{stat} | | Del. Power & Light Co. ^{stat} | 510 | 278 |
| Cadd, Alfred ^{stat} | | State of Delaware ^{stat} | 525 | 215 |
| Clark, Aubrey L. ^{stat} | | William Bradford ^{stat} | 526 | 256 |
| Camperv, Alice M. ^{stat} | | Norval W. Taylor ^{stat} | 526 | 485 |
| Cannon, Alice Marie ^{stat} | | Everett M. Cannon ^{stat} | 527 | 129 |
| Cannon, Alice Marie ^{stat} | | Everett M. Cannon ^{stat} | 527 | 132 |
| Chandler, Annie S. ^{stat} | | Degeborst Volunteer Fire Co. ^{stat} | 527 | 210 |
| Culver, Anna W. ^{stat} | | Sussex Trust Company ^{stat} | 527 | 321 |
| Culver, Anna W. ^{stat} | | Sussex Trust Company ^{stat} | 527 | 330 |
| Culver, Anna E. ^{stat} | | John H. Canby ^{stat} | 529 | 27 |
| Clendaniel, Anna L. ^{stat} | | John J. Fustler ^{stat} | 529 | 58 |
| Callaway, Agnes M. ^{stat} | | Daniel H. Callaway ^{stat} | 529 | 257 |
| Clark, Alice P. ^{stat} | | John L. Hudson ^{stat} | 529 | 328 |
| Christian, Alice M. ^{stat} | | Leland J. Dekon ^{stat} | 530 | 5 |
| Challman, Andrew G. ^{stat} | | Margaret Dunning ^{stat} | 530 | 160 |
| Chaffinch, Alva W. Jr. ^{stat} | | John E. Messick ^{stat} | 530 | 527 |
| Chaffinch, Ann W. ^{stat} | | John E. Messick ^{stat} | 530 | 527 |
| Curry, Arva Morris ^{stat} | | Harvey D. Spence ^{stat} | 532 | 146 |
| Curry, Allen R. (Ellen) ^{stat} | | Harvey D. Spence ^{stat} | 532 | 146 |
| Cathell, Arthur S. ^{stat} | | State of Delaware ^{stat} | 532 | 304 |
| Cannon, Annie ^{stat} | | Fred H. Duffey ^{stat} | 532 | 334 |
| Cannon, Ann G. ^{stat} | | Fred H. Duffey ^{stat} | 532 | 334 |
| Coke, Alice M. ^{stat} | | Albert R. Price ^{stat} | 533 | 167 |
| Clendaniel, Avis H. ^{stat} | | State of Delaware ^{stat} | 525 | 523 |
| Cordrey, Avery L. ^{stat} | | Mary Hill Cordrey ^{stat} | 533 | 245 |
| Cordrey, Annabel ^{stat} | | Mary Hill Cordrey ^{stat} | 533 | 245 |
| Cowdell, Anne L. ^{stat} | | Arthur Carchedin ^{stat} | 533 | 405 |
| Cannon, Alice ^{stat} | | J. Edgar Powell ^{stat} | 534 | 29 |
| Cahall, Agatha V. ^{stat} | | Richard H. Thompson, Jr. ^{stat} | 534 | 428 |
| Cahall, Agatha V. ^{stat} | | John J. Anderson ^{stat} | 535 | 441 |
| Collison, Annabelle M. ^{stat} | | Walnut Realty Corp, Inc. ^{stat} | 536 | 566 |
| Cordrey, Alton B. ^{stat} | | Virginia S. Nichols ^{stat} | 539 | 245 |
| Challman, Andrew G. ^{stat} | | State of Delaware ^{stat} | 531 | 102 |
| Challman, Andrew G. ^{stat} | | State of Delaware ^{stat} | 531 | 103 |
| Challman, Andrew G. ^{stat} | | State of Delaware ^{stat} | 531 | 105 |
| Collins, Ashland ^{stat} | | State of Delaware ^{stat} | 531 | 114 |
| Conner, Alice B. ^{stat} | | J. Christy Conner, Jr. ^{stat} | 541 | 82 |
| Campbell, Anna B. ^{stat} | | Ralph E. Lewis ^{stat} | 541 | 164 |

| GRANTOR | To | GRANTEE | Book | Page |
|--------------------------|----|-------------------------|------|------|
| Cook, Alice Hume | | Emma Hume Horson | 541 | 340 |
| Culver, Anna W | | Robert A. Evans | 541 | 332 |
| Cash, Alva F | | William H. Hudson | 541 | 455 |
| Collins, Agnes M | | Everett L. Young | 542 | 546 |
| Cordrey, Arley J | | William H. Workman | 543 | 52 |
| Cordrey, Arley J | | Lynn Kenney | 543 | 312 |
| Collier, Albert J | | Marian P. Bryan | 544 | 429 |
| Culver, Anna E | | Edward Symes, Jr. | 545 | 65 |
| Cooper, A. Ruth | | W. Albert Johnson | 545 | 118 |
| Cordrey, Alton B | | James Mumford | 545 | 129 |
| Corsey, Alberta | | Helen Paskens | 545 | 386 |
| Carmean, Arthur W | | Herbert W. Dayton | 546 | 412 |
| Carmean, Arthur W | | Norman J. O'Neal | 546 | 414 |
| Couerdale, Alice M | | Ralph Blizzard | 548 | 150 |
| Cooper, Annabelle | | J. Earl Pepper | 548 | 227 |
| Clark, Albert | | Daisey C. Houston | 548 | 315 |
| Carey, Alice S | | Jennise M. Mitchell | 548 | 590 |
| Conaway, Audrey H | | Ruth E. Wilkins | 548 | 687 |
| Cannon, Alfred J | | Ronald D. Cannon | 549 | 420 |
| Chipman, Alan W | | State of Delaware | 550 | 46 |
| Caruel, Ann V | | State of Delaware | 550 | 48 |
| Caruel, Ann V | | State of Delaware | 550 | 49 |
| Caruel, Ann V | | State of Delaware | 550 | 51 |
| Carmean, Addie S | | Del Paul & Light Co. | 518 | 81 |
| Corsey, Alberta | | Mary Lee Grant | 549 | 586 |
| Cattel, Arthur S | | State of Delaware | 551 | 150 |
| Cosgrove, Albert S | | L. Thomas Shockey | 551 | 173 |
| Culver, Anna | | Martha E. Hastings | 551 | 204 |
| Conraday, Anthony J | | Roy A. Webb | 551 | 275 |
| Cordrey, Arley J | | Lynn Kenney | 551 | 289 |
| Carney, Anita Louise | | Richard E. Draine | 551 | 447 |
| Calladay, Amos Noble Jr. | | Amos Noble Callaway Jr. | 552 | 15 |
| Corsey, Alberta | | Bradford Cannon, Jr. | 552 | 551 |
| Conaway, Arlene W | | Albert H. Wiley | 552 | 686 |
| Carmean, Arthur W | | William C. Gordy, Jr. | 553 | 444 |
| Cordrey, Avery | | John A. Moore, Jr. | 553 | 613 |
| Cole, Alice M | | State of Delaware | 550 | 301 |
| Challman, Andrew J | | State of Delaware | 550 | 324 |
| Challman, Andrew J | | State of Delaware | 550 | 332 |

| GRANTOR | To | GRANTEE | Book | Page |
|-------------|--------------------------------|--|------|------|
| Culver | Ann ^{stat} & Beatley | J. Francis Truitt | 553 | 681 |
| Campbell | Alvina ^{stat} C. | Frankford M. E. Church ^{Trustee} | 554 | 85 |
| Cardel | Ann ^{stat} V. | Delaware Power & Light Co. | 518 | 150 |
| Carmean | Addie ^{stat} | Thomas Drandoff ^{stat} | 554 | 578 |
| Carmean | Arthur W. ^{stat} | Albert V. Krewatek ^{stat} | 555 | 604 |
| Camalier | Anne D. ^{stat} | State of Delaware | 550 | 606 |
| Corsey | Alberta ^{stat} | William C. Edelin | 556 | 491 |
| Corey | Alfred B. ^{stat} | State of Delaware | 558 | 70 |
| Callaway | Amos Noble ^{stat} | Myron Clark Callaway | 561 | 234 |
| Cash | Olivia ^{stat} | John Q. Moore Jr. | 562 | 313 |
| Corey | G. Palmer ^{stat} | State of Delaware | 558 | 144 |
| Christopher | Ashmore Bailey ^{stat} | Emma Hankins | 563 | 685 |
| Clausen | Alan ^{stat} | Lyla Townsend Savoy | 564 | 207 |
| Cahall | Agatha V. ^{stat} | Wald V. Herwick ^{stat} | 564 | 209 |
| Cannon | Alfred Tyson ^{stat} | John B. Fiori ^{stat} | 564 | 227 |
| Campbell | Anna B. ^{stat} | William Douglas Lewis ^{stat} | 564 | 520 |
| Cannon | Atton ^{stat} W. | Queth O. Jester | 565 | 276 |
| Carpenter | Alfred ^{stat} | Malch Investment Corp. Inc. | 565 | 624 |
| Cleaver | Anna M. ^{stat} | George W. Graham ^{stat} | 566 | 677 |
| Cleaver | Anna M. ^{stat} | George W. Graham ^{stat} | 566 | 679 |
| Clogg | Asa ^{stat} | H. Samuel R. Loveland ^{stat} | 567 | 70 |
| Culver | Arba ^{stat} | W. Lewis Kermit Faulkner ^{stat} | 567 | 129 |
| Cantwell | Armand ^{stat} | North Shores Development Inc. | 567 | 253 |
| Cullertson | Albert ^{stat} | North Shores Development Inc. | 567 | 253 |
| Chandler | Arthur ^{stat} | Katharine M. Evans ^{stat} | 567 | 344 |
| Christopher | Ashmore Bailey ^{stat} | Milton Jackson ^{stat} | 567 | 544 |
| Cleaves | Ann ^{stat} | B. Watson D. Moore ^{stat} | 568 | 581 |
| Chipman | Alan ^{stat} W. | Mildred H. Shipley | 569 | 78 |
| Campbell | Anna B. ^{stat} | Le Roy Van Vlieden ^{stat} | 569 | 335 |
| Carmine | Agnes M. ^{stat} | Mildred H. Shipley | 569 | 559 |
| Clark | Alfred C. ^{stat} | George H. Thompson | 569 | 591 |
| Corsey | Alberta ^{stat} | Robert W. Fennell | 572 | 241 |
| Collins | Alexander ^{stat} | Mayor & Council of Laurel | 573 | 267 |
| Calloway | Arthur ^{stat} | Mayor & Council of Laurel | 573 | 231 |
| Camalier | Anne D. ^{stat} | Emile F. duPont | 575 | 327 |
| Clouser | Albert W. ^{stat} | Delaware Power & Light Co. ^{stat} | 518 | 485 |
| Calloway | Arthur ^{stat} | Lee Grover Lee Hastings ^{stat} | 576 | 83 |
| Cullens | Alberta ^{stat} | Winston J. Johnson ^{stat} | 577 | 423 |
| Culver | Anna W. ^{stat} | Del. Power & Light Co. ^{stat} | 518 | 532 |
| Culver | Aline C. ^{stat} | John Roscoe Elliott, Jr. | 578 | 557 |

| GRANTOR | To | GRANTEE | Book | Page |
|--------------------------------------|----|--|------|------|
| Calio, Anna ^{etal} | | Marion L. Hill ^{etal} | 578 | 657 |
| Cosgrove, Albert B. ^{etal} | | Eastern Shore Laboratories Inc | 578 | 684 |
| Challman, Andrew J. ^{etal} | | State of Delaware | 558 | 290 |
| Carey, Alfred H. Jr. ^{etal} | | Jeannette H. Betts | 579 | 530 |
| Carey, Adette L. ^{etal} | | Jeannette H. Betts | 579 | 530 |
| Camalier, Anne D. ^{etal} | | Emile J. duPont | 580 | 371 |
| Challman, Andrew J. ^{etal} | | State of Delaware | 558 | 658 |
| Conaway, Alvin B. ^{etal} | | State of Delaware | 570 | 7 |
| Conaway, Angelena C. ^{etal} | | State of Delaware | 570 | 7 |
| Cordrey, Annabel ^{etal} | | Facey Kirkwood Figgis ^{etal} | 580 | 494 |
| Capodanno, Alfred ^{etal} | | Eduard B. Petzold ^{etal} | 581 | 305 |
| Chance, Ann A. ^{etal} | | Richard L. Dommel ^{etal} | 581 | 488 |
| Cooper, Audrey E. ^{etal} | | Keith E. Wilkins | 582 | 7 |
| Cooper, Audrey E. ^{etal} | | Archie B. Hudson ^{etal} | 582 | 41 |
| Cordrey, Annabel ^{etal} | | William E. LeCates | 582 | 75 |
| Couch, Ann M. ^{etal} | | Paul J. Tigger ^{etal} | 582 | 97 |
| Cox, Elie Calvert ^{etal} | | Melvin Edward Cox | 582 | 391 |
| Chipman, Alan W. ^{etal} | | James K. Phillips, Jr. ^{etal} | 582 | 441 |
| Conner, Anna M. ^{etal} | | James F. Rash | 582 | 540 |
| Chupp, Andy ^{etal} | | State of Delaware | 570 | 44 |
| Chipman, Alan W. ^{etal} | | Elizabeth C. Williams ^{etal} | 583 | 40 |
| Custer, Angelina M. ^{etal} | | Emmer J. Knepper ^{etal} | 583 | 348 |
| Caruel, Ann V. ^{etal} | | Ronald R. Conaway ^{etal} | 583 | 468 |
| Cadd, Alfred H. ^{etal} | | Harrison L. Jamison | 584 | 60 |
| Cadd, Alfred H. ^{etal} | | Alma J. Jamison | 584 | 62 |
| Crisfield, Arthur W. ^{etal} | | Delaware Power Light Co. ^{etal} | 518 | 676 |
| Campbell, Adelaide ^{etal} | | State of Delaware | 570 | 462 |
| Campo, Alice ^{etal} | | State of Delaware | 570 | 472 |
| Camalier, Anne D. ^{etal} | | Joseph J. Baker ^{etal} | 584 | 411 |
| Camalier, Anne D. ^{etal} | | Ralph D. Rocks ^{etal} | 584 | 408 |
| Camalier, Anne D. ^{etal} | | John E. Baker | 584 | 405 |
| Cordrey, Aubrey R. ^{etal} | | Claud L. Trase ^{etal} | 584 | 515 |
| Callaway, Agnes M. ^{etal} | | Charles C. Callaway ^{etal} | 584 | 625 |
| Cree, A. Palmer ^{etal} | | Robert F. Rider ^{etal} | 585 | 170 |
| Conway, Anne M. ^{etal} | | Daniel E. Clendering ^{etal} | 585 | 190 |
| Campbell, Asher ^{etal} | | Douglas C. Hudson ^{etal} | 586 | 321 |
| Chupp, Andy ^{etal} | | Margaret Dunning ^{etal} | 586 | 354 |
| Cleaves, Anne B. ^{etal} | | Joseph C. Dutton ^{etal} | 587 | 83 |
| Councillor, Alma P. ^{etal} | | Herbert L. Fisher ^{etal} | 587 | 349 |
| Chadwick, Almeria C. ^{etal} | | Charles W. Meyers Jr. ^{etal} | 587 | 362 |

| GRANTOR | To | GRANTEE | Book | Page |
|--------------|---------------------------------|---------------------------------|------|------|
| Crises, | Anthony ^{et al} | Marian P. Bryan | 588 | 80 |
| Coleman, | Anne ^{et al} | George B. Martin | 588 | 339 |
| Clendaniel, | Anne ^{et al} | Marion S. Moore | 588 | 588 |
| Clendaniel, | Anne ^{et al} | R. Calvin Clendaniel | 588 | 592 |
| Crisson, | Alfred ^{et al} | Delaware Power & Bay Authority | 589 | 171 |
| Cullum, | Alberta ^{et al} | Lawrence E. Morris | 590 | 76 |
| Clogg, | Asa ^{et al} | Ruth E. Williams | 590 | 153 |
| Carmine, | Anna Belle ^{et al} | Howard R. Elliott | 590 | 212 |
| Cordrey, | Annabel ^{et al} | William F. Melven | 592 | 617 |
| Cordrey, | Annabel ^{et al} | Kenneth H. Moore | 592 | 619 |
| Carey, | A. Palmer ^{et al} | Delaware Power & Light Co | 522 | 143 |
| Carson, | Ann ^{et al} | Delaware Power & Light Co | 522 | 183 |
| Craft, | Allen R. ^{et al} | Alfred R. Smith | 594 | 247 |
| Croll, | Albert P. Jr. ^{et al} | 160 West Tenth Street Corp | 594 | 327 |
| Cordrey, | Alton B. ^{et al} | Phillip B. Lowe | 598 | 355 |
| Counsellman, | Abbie B. ^{et al} | Belle B. Demings | 598 | 458 |
| Conner, | Anna E. ^{et al} | Chester C. Conner Jr. | 598 | 511 |
| Carmine, | Agnes M. ^{et al} | John H. Banks | 598 | 669 |
| Caufman, | Alice ^{et al} | Ida Mae Conner | 599 | 571 |
| Crane, | Alberta S. ^{et al} | Marian P. Bryan | 600 | 69 |
| Cannon, | Alice ^{et al} | Dolores Long | 600 | 391 |
| Culver, | Anna W. ^{et al} | Charles A. Quener Jr. | 602 | 112 |
| Cherundolo, | Anthony ^{et al} | State of Delaware | 609 | 414 |
| Collins, | Agnes M. ^{et al} | State of Delaware | 609 | 421 |
| Cooper, | Audrey ^{et al} | State of Delaware | 609 | 444 |
| Collins, | Agnes M. ^{et al} | State of Delaware | 609 | 453 |
| Collins, | Agnes M. ^{et al} | State of Delaware | 609 | 468 |
| Cooper, | Audrey ^{et al} | State of Delaware | 609 | 480 |
| Camalier, | Anne D. ^{et al} | John E. Baker | 602 | 489 |
| Camalier, | Anne ^{et al} | Carl M. Freeman Associates Inc. | 602 | 491 |
| Camalier, | Anne D. ^{et al} | Carl M. Freeman Associates Inc. | 602 | 497 |
| Cleaves, | Ann B. ^{et al} | Dorothy M. Utcher | 603 | 171 |
| Craft, | Arthur ^{et al} | Howard Wayne Abbott | 604 | 687 |
| Cordrey, | Alton B. ^{et al} | Carmel S. Collins | 605 | 400 |
| Clemens, | Albert Charles ^{et al} | Ranual Paul Clark | 605 | 632 |
| Cherundolo, | Anthony ^{et al} | Peter Pirogov | 605 | 650 |
| Crummins, | Alfred P. ^{et al} | John Francis Crummins | 606 | 255 |
| Crummins, | Anne B. ^{et al} | John Francis Crummins | 606 | 255 |
| Cordrey, | Aubrey ^{et al} | State of Delaware | 609 | 643 |
| Conaway, | Ann M. ^{et al} | Melby J. Conaway | 607 | 289 |
| Culver, | Aline E. ^{et al} | Thomas S. Young | 595 | 676 |
| Culver, | Aline E. ^{et al} | Thomas S. Young | 595 | 676 |

| GRANTOR | To | GRANTEE | Book | Page |
|---------------|------------------------------------|--|------|------|
| Conaway | Anna M. | Melroy J. Conaway ^{stus} | 607 | 288 |
| Ceelbreth | Ann Baker ^{etal} | J. Clifton Hastings | 607 | 310 |
| Carey | Alfred H. Jr. ^{etal} | Harry E. Mayhew | | |
| Carey | Adelle L. ^{etal} | Harry E. Mayhew ^{etal} | 608 | 47 |
| Carey | Alfred H. Jr. ^{etal} | Harry E. Mayhew ^{etal} | 608 | 47 |
| Carey | Adelle L. ^{etal} | Joseph S. Lofland Jr. ^{stus} | 608 | 115 |
| Carey | Adelle L. ^{etal} | Joseph S. Lofland Jr. ^{stus} | 608 | 115 |
| Carey | Alfred H. Jr. ^{etal} | J. Charles Wyatt ^{stus} | 608 | 120 |
| Carey | Adelle L. ^{etal} | J. Charles Wyatt ^{stus} | 608 | 120 |
| Curry | Allen R. ^{stus} | George A. Haun ^{stus} | 608 | 290 |
| Carbans | Anna M. ^{etal} | Hardy D. Reichert, Jr. ^{stus} | 608 | 451 |
| Culver | Anna W. ^{etal} | D. Kelly Jefferson ^{stus} | 611 | 199 |
| Carrel | Ann ^{etal} | Charles B. Dordy ^{stus} | 612 | 511 |
| Carrel | Ann ^{etal} | Ronald R. Conaway ^{stus} | 612 | 509 |
| Carmean | Annie V. ^{etal} | Laura M. Joseph ^{stus} | 613 | 153 |
| Crum | Anna L. ^{etal} | L. Kenneth Staley ^{stus} | 613 | 176 |
| Cherundolo | Arthur C. ^{etal} | Peter Purogov ^{stus} | 613 | 381 |
| Calis | Anna ^{etal} | John P. Hastings ^{stus} | 614 | 445 |
| Culver | A. Richard ^{etal} | Bruce J. Farrell ^{stus} | 614 | 483 |
| Carey | A. Palmer ^{etal} | State of Delaware | 610 | 109 |
| Calloway | Adelle Leslie ^{stus} | George J. Collins, ^{stus} | 615 | 240 |
| Calloway | Adelle Leslie ^{Exp. Int.} | George J. Collins, ^{stus} | 615 | 240 |
| Crighton | Amos ^{etal} | Mabel C. Hughes | 615 | 571 |
| Cole | Alice M. ^{etal} | Wilma J. Walker | 616 | 367 |
| Cleaver | Anna M. ^{etal} | John McBroome, Jr. ^{stus} | 616 | 527 |
| Christie | Andrew D. | Ralph L. Swain | 617 | 16 |
| Christie | Andrew D. | Walter M. Betts | 617 | 17 |
| Cordrey | Alton B. ^{stus} | John N. Hudson | 617 | 248 |
| Cordrey | Annabel ^{etal} | Harold C. Elize ^{stus} | 617 | 540 |
| Cullum | Alberta M. ^{etal} | Leo W. Miller ^{stus} | 618 | 263 |
| Cullum | Alberta ^{etal} | Madeh Investment Corporation ^{Inc.} | 619 | 191 |
| Castello | Anna C. M. ^{etal} | David R. Ellis ^{stus} | 619 | 808 |
| Craft | Arthur L. ^{stus} | Charles E. Wink, Jr. | 619 | 989 |
| Collins | Anna ^{etal} | Orville E. Hammond ^{stus} | 621 | 11 |
| Cullum | Alberta M. ^{etal} | Allen Bowden ^{stus} | 621 | 185 |
| Calloway | Adelle Leslie | George J. Collins ^{stus} | 621 | 445 |
| Collins | Agnis L. ^{etal} | Trustees of the Calvary Meth. Church | 622 | 612 |
| Callaway, Jr. | A. Noble ^{etal} | Maurice H. Cairns | 622 | 1020 |
| Counselman | Abbie B. ^{etal} | Paul E. Ellis | 622 | 1037 |

| GRANTOR | | To | GRANTEE | Book | Page |
|------------|------------------|----|------------------------------|------|------|
| Calio | Anna et al | | Anthony Dobuch | 622 | 1095 |
| Cullum | Alberta M. et al | | J. Howard Isaacs et al | 623 | 65 |
| Carrel, | Ann V. et al | | John P. Savage et ux | 623 | 74 |
| Crabbin, | Anna Naomi et al | | Raymond A. Vignola | 624 | 6 |
| Conaway, | Anne et al | | Anna Conaway et al | 624 | 60 |
| Collings, | Alice V. et al | | George Mondes et ux | 625 | 78 |
| Cleaves, | Anne B. et al | | Joseph C. Dutton et ux | 625 | 119 |
| Carney, | Arita H. et al | | Dorothy L. Johnson | 625 | 152 |
| Camalus, | Anne D. et al | | John E. Baker | 625 | 565 |
| Craft, | Allen L. et al | | Robert A. Reynolds et ux | 625 | 820 |
| Campbell, | Anna B. et al | | Wilson E. Campbell et ux | 626 | 154 |
| Campbell, | Anna B. et al | | Wilson E. Campbell et ux | 626 | 156 |
| Collins, | Allan D. et ux | | Phyllis I. Lenhart | 626 | 405 |
| Carey, Jr. | Asher B. et ux | | State of Delaware | 620 | 355 |
| Clogg, | Aca H. et ux | | Richard H. Huckon et ux | 626 | 514 |
| Collins, | Anna Mae et al | | William D. Passwaters et ux | 627 | 64 |
| Collins, | Anna Mae et al | | William D. Passwaters et ux | 627 | 68 |
| Cullum | Alberta M. et al | | J. Howard Isaacs et ux | 627 | 181 |
| Curtis, | Anna Mae et al | | Carlton Bryan Bennett, Jr. | 627 | 478 |
| Curtis, | Anna Mae et al | | Lannale Moore (atty in fact) | 627 | 485 |
| Craft, | Arthur L. et ux | | Delmarva Power + Light Co | 522 | 561 |
| Calio, | Anna N. et al | | Delmarva Power + Light Co | 522 | 594 |
| Carey, Jr. | Asher B. et ux | | Delmarva Power + Light Co | 523 | 147 |
| Clyde | Ada H. et al | | State of Delaware | 610 | 703 |

| GRANTOR | To | GRANTEE | Book | Page |
|---|--|--------------------------------|------|------|
| Carmean, ^{stat.} Byard J. | | Mildred H. Shipley | 433 | 291 |
| Collins, ^{stat.} Bernice L. | | State of Delaware | 428 | 227 |
| Cooper, ^{stat.} B. Clyde | | Grisbelle Brown | 433 | 512 |
| Carmean, ^{stat.} Benj. W. | | Nicholas A. Varrato | 441 | 405 |
| Cannon, ^{stat.} Bradford J. | | State of Delaware | 428 | 501 |
| Cropper, ^{stat.} Bernice D. | | Clauk L. Tease | 442 | 50 |
| Conaway, ^{stat.} Benjamin W. | | William D. Clendaniel | 442 | 56 |
| Culver, ^{stat.} Blanche C. | | E. Roy Owens | 442 | 456 |
| Cordrey, ^{stat.} Blanche H. | | Gallins Realty Corp. | 443 | 364 |
| Cordrey, ^{stat.} Blanche | | Edward S. Cordrey | 443 | 366 |
| Culver, ^{stat.} Blanche C. | | James W. Ward | 443 | 462 |
| Culver, ^{stat.} Beulah May | | James Eason Collins | 446 | 108 |
| Crosby, ^{stat.} Bordia | | Mildred H. Shipley | 446 | 328 |
| Culver, ^{stat.} Beulah May | | George H. Scholz | 447 | 320 |
| Carey, ^{stat.} Bertha | | First Baptist Church of Delmar | 448 | 211 |
| Cannon, ^{stat.} Burton S. Jr. | | Ruth E. Wilkins | 451 | 413 |
| | ^{surviving partners of} Burton S. Cannon. | | | |
| Cannon, ^{stat.} Burton S. | | Ruth E. Wilkins | 451 | 413 |
| Clifton, ^{stat.} Blanche | | John Ronald Amnett | 452 | 64 |
| Clifton, ^{stat.} Blanche | | John Ronald Amnett | 452 | 64 |
| Conoway, ^{stat.} Benjamin W. | | State of Delaware | 450 | 110 |
| Arment, ^{stat.} Byard J. | | Delaware Power & Light Co. | 438 | 406 |
| Coulbourne, ^{stat.} Beulah | | Charlotte H. Ralph | 454 | 591 |
| Christner, ^{stat.} Ben | | Delaware Power & Light Co. | 438 | 446 |
| Cordrey, ^{stat.} Blanche H. | | Clifford W. Lawson | 455 | 52 |
| Coleman, ^{stat.} Betty Mae | | State of Delaware | 450 | 264 |
| Culver, ^{stat.} Beulah May | | Robert Cannon | 455 | 224 |
| Culver, ^{stat.} Blanche C. | | E. Roy Owens | 455 | 322 |
| Campbell, ^{stat.} Benjamin B. | | William J. Hopkins | 455 | 559 |
| Carmean, ^{stat.} Betty C. | | George J. McCabe | 456 | 39 |
| Collins, ^{stat.} Blanche M. | | State of Delaware | 450 | 297 |
| Collins, ^{stat.} Beatrice A. | | Preston H. Stephens | 457 | 211 |
| Collins, ^{stat.} Blanche H. | | William Emory Collins | 457 | 271 |
| Cannon, ^{stat.} Bessie B. Neal | | H. P. Cannon & Son, Inc. | 457 | 324 |
| Cannon, ^{stat.} Burton J. | | Del. Electric Cooperative Inc. | 458 | 192 |
| Collins, ^{stat.} Blanche H. | | Cabin L. Musser, Jr. | 458 | 365 |
| Cowles, ^{stat.} Bessie P. | | Del. Power & Light Co. | 460 | 27 |
| Clifton, ^{stat.} Betty M. | | John T. Fisher | 459 | 33 |
| Clifton, ^{stat.} Betty M. | | Jan. Massey | 459 | 319 |
| Clifton, ^{stat.} Betty M. | | Norman C. Hillens | 459 | 419 |

| GRANTOR | To | GRANTEE | Book | Page |
|-----------|--------------------------------|--------------------------------|------|------|
| Campbell, | Beulah ^{stul} | First National Bank of Seaford | 461 | 237 |
| Clifton, | Betty M. ^{stul} | John J. Fisher | 461 | 298 |
| Cooper, | Beulah ^{stul} | Delaware Power & Light Co. | 460 | 96 |
| Cooper, | Beulah ^{stul} | Delaware Power & Light Co. | 460 | 98 |
| Culver, | Beulah May ^{stul} | Earl E. Brannock | 462 | 489 |
| Cooper, | Beulah E. ^{stul} | State of Delaware | 450 | 539 |
| Cowles, | Bessie ^{stul} | State of Delaware | 465 | 37 |
| Cannon, | Burton H. Jr. ^{stul} | State of Delaware | 465 | 43 |
| Carmine, | Benjamin W. ^{stul} | Francis C. Rogers | 463 | 456 |
| Carmean, | Byard V. ^{stul} | State of Delaware | 465 | 101 |
| Collins, | Beatrice A. ^{stul} | Charles W. Collins | 464 | 506 |
| Carmean, | Byard V. ^{stul} | Delaware Power & Light Co. | 460 | 257 |
| Clarke, | Beatrice E. ^{stul} | John I. Alstrom | 467 | 237 |
| Clarke, | Boone S. ^{stul} | John I. Alstrom | 467 | 237 |
| Clarke, | Beatrice ^{stul} | Hugh Monaghan | 467 | 242 |
| Clarke, | Boone S. ^{stul} | Hugh Monaghan | 467 | 242 |
| Cantwell, | Bertha W. ^{stul} | William Cummings | 467 | 479 |
| Carey, | Bessie ^{stul} | Delaware Power & Light Co. | 460 | 341 |
| Culver, | Beulah May ^{stul} | Robert W. Marine | 469 | 546 |
| Cannon, | Burton H. Jr. ^{stul} | Del. Power & Light Co. | 460 | 438 |
| Carmean, | Byard V. ^{stul} | Byard V. Carmean, Inc. | 470 | 511 |
| Cannon, | Bartholomew M. ^{stul} | James W. Nutter | 470 | 526 |
| Carey, | Bertha E. ^{stul} | Clifford C. Anderson, Jr. | 472 | 205 |
| Cullen, | Bessie ^{stul} | Lloyd J. Cullen | 474 | 133 |
| Conaway, | Blanche ^{stul} | State of Delaware | 475 | 55 |
| Clifton, | Beatrice M. ^{stul} | State of Delaware | 475 | 77 |
| Cooke, | Betty ^{stul} | Edna E. Ellis | 474 | 333 |
| Campbell, | Betty Jane ^{stul} | Ethel C. Lambert | 474 | 359 |
| Cahall, | Byard ^{stul} | John B. Ray | 477 | 171 |
| Cannon, | Bessie D. ^{stul} | Carl A. Cannon | 478 | 142 |
| Cordrey, | Betty R. ^{stul} | George I. Littleton | 479 | 230 |
| Culver, | Beulah May ^{stul} | Robert W. Hugg | 479 | 380 |
| Coover, | Beulah M. ^{stul} | Harry D. Robinson | 480 | 19 |
| Collins, | Benjamin Frank ^{stul} | J. Vaughan Lockerman | 480 | 36 |
| Clifton, | Beatrice M. ^{stul} | Mary M. Reed, Trustee | 480 | 269 |
| Culver, | Beulah May ^{stul} | Robert H. Weaver | 480 | 359 |
| Cannon, | Brooks B. ^{stul} | State of Delaware | 475 | 560 |
| Collins, | Beatrice A. ^{stul} | Preston H. Stephens | 482 | 245 |
| Collins, | Beatrice A. ^{stul} | State of Delaware | 486 | 352 |
| Collins, | Betty Louise ^{stul} | Harry R. Edwards | 484 | 64 |

| GRANTOR | To | GRANTEE | Book | Page |
|-------------------------|-------|----------------------------------|------|------|
| Cannon, Burton J. | et al | Delaware Power & Light Co. et al | 485 | 174 |
| Collins, Blanche K. | et al | William E. Collins, et al | 484 | 298 |
| Collins, Blanche K. | et al | William E. Collins, et al | 484 | 303 |
| Cooper, Beula E. | et al | State of Delaware et al | 489 | 375 |
| Chittum, Burton A. | et al | Delaware Power & Light Co. et al | 485 | 229 |
| Cullen, Blanche C. | et al | Delaware Power & Light Co. et al | 485 | 237 |
| Clifton, Beatrice M. | et al | Robert L. Graham et al | 491 | 167 |
| Campbell, Barbara V. | et al | Del. Power & Light Co. et al | 485 | 259 |
| Campbell, Barbara Jane | et al | State of Delaware et al | 490 | 498 |
| Cordrey, Blanche | et al | Edward S. Cordrey et al | 493 | 193 |
| Campbell, Benjamin B. | et al | Mary M. Reed et al | 493 | 338 |
| Cleaver, Bessie B. | et al | Sherman W. Trubett et al | 493 | 450 |
| Clifton, Betty | et al | Del. Power & Light Co. et al | 485 | 318 |
| Campbell, Betty Jane | et al | Preston H. Simmons et al | 494 | 89 |
| Clifton, Betty Ann | et al | State of Delaware et al | 500 | 43 |
| Campbell, Benjamin B. | et al | Paris W. Johnson, Jr. et al | 495 | 356 |
| Campbell, Benjamin B. | et al | William J. Hopkins et al | 496 | 32 |
| Campbell, Beulah McLake | et al | Donald J. Lynch et al | 496 | 141 |
| Clifton, Beatrice M. | et al | William Donald Clifton et al | 496 | 385 |
| Clifton, Beatrice M. | et al | Robert C. Clifton et al | 496 | 385 |
| Carmean, Byard V. | et al | Byard V. Carmean, Inc et al | 496 | 444 |
| Cannon, Bernice B. | et al | State of Delaware et al | 500 | 92 |
| Cannon, Bernice B. | et al | State of Delaware et al | 500 | 93 |
| Clifton, Betty | et al | Delaware Power & Light Co. et al | 485 | 487 |
| Conaway, Bessie L. | et al | Donald M. Dickerson et al | 498 | 264 |
| Conaway, Bessie L. | et al | Donald M. Dickerson et al | 498 | 262 |
| Carmean, Betty C. | et al | Frank W. Cordrey et al | 499 | 40 |
| Cahall, Bufard | et al | Wen J. McNitt et al | 499 | 136 |
| Collins, Beatrice A. | et al | Charles William Collins et al | 499 | 193 |
| Collins, Bessie M. | et al | George B. Truitt et al | 501 | 590 |
| Cagle, Bert C. | et al | James C. Martin et al | 502 | 394 |
| Clifton, Beatrice M. | et al | Everett Robert Johnson et al | 502 | 446 |
| Carey, Beatrice | et al | Albert Hudson et al | 503 | 457 |
| Carey, Beatrice | et al | Albert Hudson et al | 503 | 466 |
| Cooper, Beula E. | et al | Delaware Power & Light Co. et al | 485 | 560 |
| Clifton, Beatrice M. | et al | State of Delaware et al | 505 | 251 |
| Coverdale, Beatrice U. | et al | Emma C. Donovan et al | 511 | 411 |
| Carter, Betty J. W. | et al | John L. Snowden et al | 511 | 466 |
| Collins, Barbara | et al | William L. Robert III et al | 513 | 265 |
| Campbell, Ben B. | et al | John Street, et al | 515 | 326 |

| GRANTOR | To | GRANTEE | Book | Page |
|---------------------------------------|----|---|------|------|
| Campbell, Ben ^{stat} | | Levi Street ^{stat} | 515 | 328 |
| Cottone, Benedict P. ^{stat} | | Minnie M. Kree ^{stat} | 515 | 468 |
| Clifton, Beatrice M. ^{stat} | | Robert C. Clifton ^{stat} | 515 | 526 |
| Coleman, Betty Mae ^{stat} | | Jesse L. Montgomery ^{stat} | 517 | 228 |
| Calhoun, Blanche J. ^{stat} | | State of Delaware ^{stat} | 521 | 120 |
| Simphell, Benjamin B. ^{stat} | | John W. Jackson ^{stat} | 521 | 382 |
| Clifton, Beatrice ^{stat} | | State of Delaware ^{stat} | 520 | 423 |
| Clifton, Beatrice ^{stat} | | State of Delaware ^{stat} | 520 | 424 |
| Cannon, Burton S. Jr. ^{stat} | | Del. Power & Light Co. ^{stat} | 510 | 254 |
| Cannon, Burton S. Jr. ^{stat} | | Del. Power & Light Co. ^{stat} | 510 | 255 |
| Campbell, Beulah ^{stat} | | Clayton J. Bunting ^{stat} | 526 | 162 |
| Clare, Basil C. ^{stat} | | Alice Heskett ^{stat} | 527 | 95 |
| Carmean, Beard V. ^{stat} | | Del. Power & Light Co. ^{stat} | 510 | 324 |
| Clifton, Beatrice M. ^{stat} | | William Donald Clifton ^{stat} | 528 | 236 |
| Cordrey, Blanche H. ^{stat} | | Edward J. Cordrey ^{stat} | 529 | 38 |
| Carey, Bertha L. ^{stat} | | John J. Fisher ^{stat} | 529 | 58 |
| Culver, Blanche ^{stat} | | William B. Venables, Jr. ^{stat} | 530 | 164 |
| Clements, Berkey B. ^{stat} | | Melvin L. Joseph ^{stat} | 530 | 247 |
| Carey, Bertha L. ^{stat} | | Henry C. Wagoner ^{stat} | 532 | 134 |
| Carby, Beatrice W. ^{stat} | | Golieth W. Turnell ^{stat} | 532 | 447 |
| Craig, Betty S. ^{stat} | | Michael Jones ^{stat} | 536 | 398 |
| Cowles, Bessie P. ^{stat} | | Roscoe W. Bennett ^{stat} | 538 | 151 |
| Collins, Beatrice A. ^{stat} | | Drexton H. Stephens ^{stat} | 538 | 386 |
| Carey, Beatrice W. ^{stat} | | Harold B. Mumford ^{stat} | 538 | 407 |
| Cannon, Burton S. Jr. ^{stat} | | Walter H. Hudson ^{stat} | 538 | 582 |
| Chop, Barbara H. ^{stat} | | Olas E. Smith ^{stat} | 543 | 146 |
| Christoff, Betty M. ^{stat} | | Hallett Vinyard ^{stat} | 543 | 546 |
| Cowles, Bessie P. ^{stat} | | W. Arnold Steele ^{stat} | 545 | 467 |
| Culver, Beulah May ^{stat} | | William W. Pusey ^{stat} | 546 | 244 |
| Clifton, Betty M. ^{stat} | | State of Delaware ^{stat} | 531 | 490 |
| Cordrey, Blanche H. ^{stat} | | Granville E. Hudson ^{stat} | 547 | 341 |
| Cannon, Burton S. Jr. ^{stat} | | Frankford Presbyterian Church ^{stat} | 549 | 143 |
| Collins, Betty Louise ^{stat} | | Hurlock Lumber Co ^{stat} | 551 | 51 |
| Clarke, Boone S. ^{stat} | | George Wesley Gephart ^{stat} | 551 | 180 |
| Coleman, Betty Mae ^{stat} | | Shirley Ann Coleman ^{stat} | 551 | 239 |
| Coleman, Betty Mae ^{stat} | | David Ross Coleman ^{stat} | 551 | 236 |
| Calloway, Barbara A. ^{stat} | | Dennis C. Paquette ^{stat} | 551 | 362 |
| Crumb, Beatrice L. ^{stat} | | Walnut Realty Corp, Inc. ^{stat} | 552 | 57 |
| Cannon, Brooks B. ^{stat} | | Donald L. Cannon ^{stat} | 552 | 162 |
| Callis, Barbara ^{stat} | | Wilbur L. Mitchell ^{stat} | 553 | 235 |

| GRANTOR | To | GRANTEE | Book | Page |
|-------------|----------------|---|------|------|
| Chase, | Beatrice S. | Robert R. Steward, Jr. | 554 | 112 |
| Clifton, | Byron Filmore | Marion Bretsch Bulbank | 555 | 82 |
| Cannon, | Bradford J. | Grady Burns | 555 | 102 |
| Calhoun, | Blanche J. | Vernon C. Cobb | 556 | 304 |
| Cooper | Benjamin Clyde | John Kenneth Cooper | 556 | 312 |
| Colombs, | Betty Hambro | Miles H. Patton, Jr. | 556 | 653 |
| Campbell, | Betty Jane | James A. Ritter | 560 | 229 |
| Campbell, | Bessie S. | August W. Jansen | 561 | 196 |
| Carpenters, | Blanche M. | Harward Daisy | 562 | 38 |
| Culver, | Beulah May | Mayor's Council of Laurel | 562 | 152 |
| Cropper, | Bernice D. | Harold Foley | 563 | 273 |
| Clifton, | Beatrice M. | Poland L. Owens | 563 | 339 |
| Collins, | Betty Louise | Hullock Lumber Company | 563 | 434 |
| Chaloupka, | Barbara | Delaware Power & Light Co. | 518 | 363 |
| Collins, | Betty Louise | Hullock Lumber Co. | 566 | 414 |
| Cardoba, | Betty J. | Frank Calio | 566 | 529 |
| Culver, | Beulah May | Lewis Hermit Faulkner | 567 | 129 |
| Culver, | Blanche J. | Lewis Hermit Faulkner | 567 | 129 |
| Conaway, | Betty J. | Lester L. Shoovers | 567 | 190 |
| Cantwell | Bertie | North Shores Development Inc. | 567 | 253 |
| Culver, | Beulah May | Ralph B. Dill, | 567 | 688 |
| Clark, | Bertha E. | George H. Thompson | 569 | 591 |
| Conaway, | Benjamin W. | Delaware Power & Light Co. | 518 | 421 |
| Custer, | Barbara K. | John Bean, a division of J.M.C. Corp | 572 | 591 |
| Culver, | Beulah May | Delaware Power & Light Co. | 518 | 457 |
| Culver, | Beulah May | Diamond State Telephone Co. | 574 | 155 |
| Collins, | Bertha J. | Delaware Power & Light Co. | 518 | 526 |
| Cropper, | Bernice D. | Delaware Power & Light Co. | 518 | 547 |
| Carry, | Bertha L. | The Island Farm, Inc. | 578 | 95 |
| Clifton, | Betty M. | Pearl E. Moore | 578 | 425 |
| Calhoun, | Bessie J. | State of Delaware | 558 | 385 |
| Collins, | Bertha Nondy | State of Delaware | 558 | 419 |
| Cropper, | Bernice L. | State of Delaware | 558 | 422 |
| Coverdale, | Bertha Mai | William James Beckelw | 579 | 584 |
| Conaway, | Benjamin | Delaware Power & Light Co. | 518 | 631 |
| Cicarella, | Benjamin J. | Edward S. Petzold | 581 | 305 |
| Cullen, | Blanche | State of Delaware | 570 | 23 |
| Culver, | Beulah May | Norman R. Person | 583 | 127 |
| Campo, | Benjamin P. | State of Delaware | 570 | 472 |

| GRANTOR | To | GRANTEE | Book | Page |
|---------------|---------------------------------|-----------------------------|------|------|
| Chaloupka, | Bertha ^{et al} | State of Delaware | 570 | 413 |
| Cordrey, | Betty Jane ^{et al} | Claud L. Lease | 584 | 515 |
| Collins, | Barbara J. ^{et al} | Carolyn M. Williams | 585 | 102 |
| Campbell, | Benjamin B. ^{et al} | Mary A. Campbell | 585 | 329 |
| Culver, | Beulah May ^{et al} | Richard P. Blades | 586 | 193 |
| Campbell, | Barbara V. ^{et al} | John E. Messick | 586 | 465 |
| Coleman, | Burton ^{et al} | Franklin R. Spicer | 588 | 337 |
| Cooper, | Benjamin Clyde ^{et al} | Ruth C. Carmean | 589 | 232 |
| Carey, | Bertha L. ^{et al} | Beatrice Glenn | 592 | 255 |
| Cosley, | Barbara ^{et al} | Marian P. Bryan | 597 | 111 |
| Culver, | Beulah May ^{et al} | Robert W. Culver | 597 | 269 |
| Clifton, | Betty M. ^{et al} | United States of America | 598 | 87 |
| Campbell, | Benjamin B. ^{et al} | Malde Baker | 598 | 152 |
| Collins, | Bertha B. Handy, James R. Handy | | 600 | 145 |
| Carey, | Bertha ^{et al} | Normie Johnson | 601 | 282 |
| Campbell, | Beulah ^{et al} | State of Delaware | 609 | 361 |
| Culver, | Beulah ^{et al} | David P. Brumley | 602 | 300 |
| Campbell, | Beulah ^{et al} | Smith Apparel, Inc. | 603 | 111 |
| Clark, | Barbara ^{et al} | Donald A. Wiley | 604 | 230 |
| Cannon, | Bessie D. ^{et al} | Floyd B. Willey | 604 | 371 |
| Craft, | Betty Louise ^{et al} | Howard Wayne Abbott | 604 | 687 |
| Carey, | Bertha L. ^{et al} | Johnnie Mae Harris | 605 | 488 |
| Carey, | Bertha L. ^{et al} | Dorothy Ross | 607 | 258 |
| Carey, | Bertha L. ^{et al} | Willie Smith | 607 | 699 |
| Carmean, | Bonard C. ^{et al} | Stella M. Carmean | 612 | 394 |
| Carmean, | Bonard C. ^{et al} | Laura M. Joseph | 613 | 155 |
| Cunningham, | Beverly ^{et al} | Vera E. Porter | 613 | 142 |
| Carey, | Bertha L. ^{et al} | Frank Smith | 613 | 299 |
| Christian, | Bessie ^{et al} | Marcellus Christian Hughes | 614 | 191 |
| Culver, | Betty ^{et al} | Bruce J. Farrell | 614 | 483 |
| Carey, | Bertha L. ^{et al} | Flora Cummings | 615 | 25 |
| Carmean, | Byard V. ^{et al} | Lewis S. Lowe | 616 | 513 |
| Campbell, Jr. | Benjamin B. ^{et al} | Benjamin B. Campbell, Jr. | 617 | 124 |
| Campbell, Sr. | Benjamin B. ^{et al} | John Campbell | 617 | 126 |
| Clark, | Burg C. ^{et al} | Robert W. McClary | 619 | 191 |
| Calloway, | Bly O. ^{et al} | John Clifford Calloway | 619 | 396 |
| Craft, | Betty L. ^{et al} | Charles E. Wank, Jr. | 619 | 989 |
| Cordrey, | Blanche H. ^{et al} | Virgil Clark | 621 | 1100 |
| Cooper, | Benjamin Clyde ^{et al} | John Kenneth Cooper | 622 | 67 |
| Culver, | Beulah M. ^{et al} | Diamond State Telephone Co. | 622 | 549 |

| GRANTOR | | To | GRANTEE | Book | Page |
|-----------|-----------------------------|----|-------------------------------------|------|------|
| Cordrey, | Blanche N. ^{et al} | | Virgil Clark | 622 | 981 |
| Carey, | Bertha L. ^{et al} | | J. C. Miller ^{et ux} | 623 | 694 |
| Carey, | Bertha L. ^{et al} | | John C. Miller ^{et ux} | 623 | 696 |
| Chew, | Betty H. ^{et al} | | Donald Edward Mitchell | 623 | 792 |
| Cartier, | Bernard ^{et ux} | | John C. Smith, Jr. ^{et ux} | 623 | 857 |
| Collins, | Betty W. ^{et al} | | Nellie Groer Harverson | 624 | 117 |
| Collings, | Ryron B. ^{et al} | | Jane Linton Kennedy | 626 | 269 |
| Collins, | Barbara J. ^{et al} | | Phyllis J. Lenhart | 626 | 405 |
| Culver, | Beulah ^{et al} | | Joseph K. Morgan ^{et ux} | 607 | 314 |
| Cosbey, | Barbara ^{et al} | | Gene C. Horner ^{et ux} | 607 | 373 |
| Craft, | Betty L. ^{et al} | | Delmarva Power + Light Co. | 522 | 561 |
| Campbell, | Beulah ^{et al} | | Delmarva Power + Light Co. | 522 | 614 |

GRANTOR

To

GRANTEE

Book

Page

BLANK
PAGE

| GRANTOR | To | GRANTEE | Book | Page |
|--|----|--|------|------|
| Commissioners of Lewes | | The Dorsey Company, Inc. | 432 | 369 |
| Commissioners of Lewes | | John J. Lebron, ^{etal} | 432 | 561 |
| Commissioners of Lewes | | Widney L. Downs, Jr. | 432 | 566 |
| Church, Presbyterian of ^{etal} Georgetown, Trustees | | Town Council of Georgetown | 432 | 551 |
| Church, Presbyterian, Trustees ^{etal} | | Del. Power & Light Co. | 430 | 350 |
| Carpenter, Carrie S. | | Del Power & Light Co. | 430 | 362 |
| Carter, Charles B. | | State of Delaware | 432 | 462 |
| Calhoun, C. J. ^{etal} | | State of Delaware | 428 | 217 |
| Calhoun, C. Donnell ^{etal} | | State of Delaware | 428 | 217 |
| Calhoun, C. J. ^{etal} | | State of Delaware | 428 | 219 |
| Calhoun, C. Donnell ^{etal} | | State of Delaware | 428 | 219 |
| Commissioners of Lewes | | Harry F. Frazer ^{etal} | 433 | 525 |
| Collins, C. A., ^{etal} Trustees | | Mildred H. Stupley ^{etal} | 434 | 107 |
| Church, Friendship Methodist ^{etal} | | John C. Stevenson | 434 | 299 |
| Conaway, Charles ^{etal} | | Clara Bulow ^{etal} | 434 | 338 |
| Cooper, Charles S. | | Calvin J. Rementer ^{etal} | 434 | 537 |
| Clark, Charles C. ^{etal} | | Ira G. Wells ^{etal} | 435 | 52 |
| Coady, Catharine S. ^{etal} | | William E. Way ^{etal} | 435 | 232 |
| Coady, Charles P. III ^{etal} | | William E. Way ^{etal} | 435 | 232 |
| Clift, Clarence E. | | Eliza E. Clark, ^{etal} | 435 | 505 |
| Cokebury, Meeting House Trustees ^{etal} | | Trustees of Cokebury Methodist Church | 435 | 536 |
| Clark, Charles C. ^{etal} | | Delaware Power & Light Co. | 430 | 430 |
| Carpenter, Carrie S. ^{etal} Trustee | | Delaware Power & Light Co. | 430 | 440 |
| Church, Trinity Methodist | | State of Delaware | 428 | 304 |
| Clark, Charles C. | | Alfred S. Palmer, Inc. | 436 | 249 |
| Commissioners of Lewes | | Henry G. Gaus ^{etal} | 436 | 419 |
| Commissioners of Lewes | | Walter E. Kee, ^{etal} | 437 | 266 |
| Church, The Rector, wardens and vestry of All Saints' ^{etal} | | All Saints' Episcopal Cemetery, Inc. | 437 | 306 |
| Clark, Charles H. ^{etal} | | Ammon H. Gerberick | 437 | 411 |
| Church, Presbyterian of Georgetown | | Town Council of Georgetown | 437 | 505 |
| Commissioners of Lewes | | Joseph W. Mac Donald ^{etal} | 437 | 592 |
| Church, Epworth Methodist Episcopal ^{etal} | | Bessie E. Strickland Jewell ^{etal} | 439 | 204 |
| Commissioners of Rehoboth ^{etal} | | Bessie E. Strickland Jewell ^{etal} | 439 | 201 |
| Commissioners of Rehoboth ^{etal} Trustee | | Edgar J. McGuinness ^{etal} | 439 | 196 |
| Church, Seloa A.M. ^{etal} Trustee | | State of Delaware | 428 | 415 |
| Church, Seloa A.M. ^{etal} | | State of Delaware ^{etal} | 428 | 441 |
| Clark, Charles C. | | Joseph N. Kambic ^{etal} | 440 | 114 |

| GRANTOR | To | GRANTEE | Book | Page |
|--|----|---|------|------|
| Cooke, Charles E. ^{et ux} | | Charles C. Windsor | 440 | 394 |
| Church, St. Paul's Protestant Episcopal of Georgetown | | Ralph S. Baker ^{et ux} | 440 | 403 |
| Church, St. Paul's Protestant Episcopal of Georgetown | | Kenneth P. Booy, ^{et ux} | 440 | 453 |
| Church, St. Paul's Protestant Episcopal of Georgetown | | Elsaw Morris, ^{et ux} | 440 | 455 |
| Church, The 7th Day Adventists of Millsboro ^{Trustees} | | State of Delaware | 428 | 522 |
| Conoway, Carlton J. ^{et ux} | | State of Delaware | 428 | 534 |
| Calhoun, Charles S. | | Mary M. Reed ^{et ux} | 441 | 536 |
| Commissioners of Rehoboth | | George B. Carroll | 442 | 226 |
| Carpenter, Catherine D. ^{et ux} | | Mahlon H. Graves | 442 | 291 |
| Clifton, Clarence E. ^{et ux} | | Nelson W. Thomas | 442 | 308 |
| Conaway, Charles H. ^{et ux} | | Robert C. Bergman ^{et ux} | 442 | 575 |
| Clifton, Clarence E. ^{et ux} | | Harry E. Steele ^{et ux} | 443 | 32 |
| Childers, Charles R. | | James M. Faulkner | 443 | 62 |
| Commissioners of Lewes | | American Legion Home, Inc. Lewes, P.O. No. 17 ^{et ux} | 443 | 95 |
| Carlisle, Catherine Betts ^{et ux} | | Nels Peter Nelson, Jr. | 443 | 153 |
| Cemetery, Carey's Hill | | State of Delaware | 428 | 597 |
| Commissioners of Lewes | | Henry J. Rowland | 444 | 348 |
| Cannon, Carlton C. ^{et ux} | | Allen D. Figgis ^{et ux} | 444 | 344 |
| Commissioners of Rehoboth | | Walter W. Fisher | 445 | 119 |
| Campbell, Cordelia ^{et ux} | | Delaware Power & Light Co. ^{et ux} | 438 | 143 |
| Casper, Catherine ^{et ux} | | William R. Stanley ^{et ux} | 446 | 118 |
| Clark, Charles ^{et ux} | | Phyllis E. Rapkin | 446 | 149 |
| Clifton, Clarence E. ^{et ux} | | Paul Maczuga | 446 | 216 |
| Cannon, Charles R. Jr. ^{Trustees} | | Dorothea L. Cannon | 446 | 236 |
| Church, Amish Mennonite | | Eli Swartzentruber | 446 | 467 |
| Carpenter, Carrie ^{et ux} | | Delaware Power & Light Co. ^{et ux} | 438 | 189 |
| Cordrey, Clarence E. ^{et ux} | | Nelson J. Gilbert ^{et ux} | 446 | 527 |
| Coker, Clay B. ^{et ux} | | Anna R. Spinnato | 446 | 579 |
| Commissioners of Lewes | | Thomas A. Baker ^{et ux} | 447 | 106 |
| Cranston, Charles E. ^{et ux} | | Edward Anthony ^{et ux} | 447 | 242 |
| Commissioners of Lewes | | Nabrick H. Hill ^{et ux} | 448 | 12 |
| Carey, Charles ^{Trustees} | | Howard W. Bennett ^{et ux} | 448 | 188 |
| Church, Ebenezer Methodist Episcopal | | J. S. Townsend & Co. ^{et ux} | 448 | 205 |
| Carey, Clinton ^{et ux} | | First Baptist Church of Delmar | 448 | 211 |
| Carpenter, Catherine D. ^{et ux} | | Guy S. Hall | 448 | 500 |

| GRANTOR | To | GRANTEE | Book | Page |
|--|----|---|------|------|
| Clifton, Clarence E. | | Raymond Buckley, ^{stat} | 449 | 42 |
| Court, Levy of Sussex County | | Delaware Power & Light Co. | 438 | 245 |
| Clark, Charles E. | | William A. F. Pyle, ^{stat} | 449 | 419 |
| Commissioners of Lewes | | Edward F. Ryan, ^{stat} | 449 | 409 |
| Commissioners of Lewes | | Richard J. Cragg, Jr., ^{stat} | 449 | 430 |
| Commissioners of Lewes | | David C. Heaney, ^{stat} | 449 | 433 |
| County, Sussex Board of Trustees | | Department of Public Welfare | 449 | 484 |
| Commissioners of Lewes | | Alfred J. Mitchell, ^{stat} | 449 | 540 |
| Commissioners of the Town of Millstone | | Delaware Power & Light Co. | 438 | 304 |
| Court, Levy of Sussex County | | State Soil Conservation Commission | 451 | 88 |
| Commissioners of Lewes | | Woodrow W. Hughes, ^{stat} | 451 | 258 |
| Church, Epworth Methodist | | Alvin E. Sempler, ^{stat} | 452 | 286 |
| Commissioners of Lewes | | William S. Statton, ^{stat} | 452 | 434 |
| Commissioners of Lewes | | Henry M. Shaver, ^{stat} | 452 | 464 |
| Clifton, Clarence E. | | Cyrus Buckley, ^{stat} | 452 | 541 |
| Church, Wesley Methodist | | | | |
| Clarks Hill Trustees | | State of Delaware | 450 | 193 |
| Church, old Field Dickerson Chapel | | Stanford Allen, ^{stat} | 453 | 71 |
| Church, St. Georges, Trustees | | Delaware Power Light Co. | 438 | 330 |
| Court, Levy of Sussex County | | Delaware Power Light Co. | 438 | 344 |
| Church, Trinity Methodist | | Greenwood Methodist Episcopal Church, ^{stat} | 453 | 335 |
| Church, Chaplains (Chapel Methodist Episcopal) | | Greenwood Methodist Episcopal Church, ^{stat} | 453 | 339 |
| Commission, Public Service | | Elias C. Riker, Jr. | | |
| | | Gas Rikers Taxi | 453 | 515 |
| Commissioners of Lewes | | Arthur F. Brant, ^{stat} | 453 | 512 |
| Crain, Cleda H. | | Homes S. Morgan | 453 | 575 |
| Commissioners of Rehoboth | | Edna C. Beebe | 453 | 583 |
| Calhoun, Clarence J. | | Donnell Calhoun, ^{stat} | 454 | 34 |
| Clark, Charles E. | | William A. F. Pyle, ^{stat} | 454 | 72 |
| Cordrey, Cora L. | | Mildred N. Shipley, ^{stat} | 454 | 129 |
| Cannon, Charles R. H. | | Edith M. Riley, ^{stat} | 454 | 170 |
| Campbell, Charles | | Jerry Ferris, ^{stat} | 454 | 217 |
| Conaway, Clara H. | | William J. Maxwell, ^{stat} | 454 | 230 |
| Commissioners of Lewes | | Childrens Beach House Inc. | 454 | 283 |
| Commissioners of Rehoboth | | Rehoboth Beach Volunteer Fire Company | 454 | 408 |
| Commissioners of Lewes | | Florence E. Wilson, ^{stat} | 454 | 476 |
| Commissioners of Rehoboth | | Jean C. Chate, ^{stat} | 454 | 539 |
| Cordrey, Carol W. | | Delaware Power & Light Co. | 438 | 480 |
| Commissioners of Lewes | | Charles J. Rickards, ^{stat} | 455 | 107 |

| GRANTOR | To | GRANTEE | Book | Page |
|--|----|--|------|------|
| Calloway, Catherine ^{etal} Still | | Delaware Power & Light Co | 438 | 498 |
| Clendaniel, Cyrus ^{etal} E. ^{Trustee} | | Lorenzo B. Lowe ^{etal} | 455 | 488 |
| Church, Bethesda Methodist ^{Trustee} ^{etal} | | Doris B. Norman ^{etal} | 456 | 95 |
| Church, Cokesbury Methodist ^{Trustee} ^{etal} | | Doris B. Norman ^{etal} | 456 | 95 |
| Church, Dand Hill Methodist ^{Trustee} ^{etal} | | Doris B. Norman ^{etal} | 456 | 95 |
| Church, St John's Methodist ^{Trustee} ^{etal} | | Doris B. Norman ^{etal} | 456 | 95 |
| Church, St. Paul's Protestant Episcopal of Georgetown | | Aleene H. Royal | 456 | 589 |
| Commissioners of Lewes | | Arrie B. Magee ^{etal} | 457 | 77 |
| Croston, Clara B. J. ^{etal} | | Charles E. Marich | 457 | 151 |
| Clendaniel, C. Edmund ^{Trustee} ^{etal} | | George J. Reed ^{etal} | 458 | 57 |
| Cartwright, Carlton C. ^{Trustee} ^{etal} | | Arthur L. Cooper ^{etal} | 458 | 93 |
| Commissioners of Lewes | | Wellington B. Mitchell ^{etal} | 458 | 416 |
| Commissioners of Lewes | | Andrew J. Volturo ^{etal} | 458 | 558 |
| Cash, Carl ^{etal} F. ^{Trustee} | | Bobby Ralph Parker ^{etal} | 459 | 108 |
| Cleaver, Chance C. ^{etal} | | E. Burton Hurley ^{etal} | 459 | 139 |
| Church, Washington-Philadelphia | | District Advisory Board of First Church of the | | |
| the - of the Nazarene | | Nazarene of Seaford | 461 | 10 |
| Commissioners of Lewes | | Effie Walde | 461 | 468 |
| Commissioners of Lewes | | Jack Shaira ^{etal} | 462 | 50 |
| Chandler, Charles B. ^{etal} | | John H. Geyer ^{etal} | 462 | 296 |
| Court, Leg. of Sussex County | | State of Delaware | 462 | 518 |
| Campbell, Cecil M. ^{etal} | | James H. Hutchins ^{etal} | 462 | 508 |
| Church, Trustees of Mt. Nebo ^{etal} | | State of Delaware | 450 | 538 |
| Commissioners of Lewes ^{etal} | | G. Janet Becker | 463 | 47 |
| Connaury, Clare G. ^{etal} | | James Hardy | 463 | 124 |
| Connaury, Clare G. ^{etal} | | Marion C. Graves | 463 | 181 |
| Coverdale, Charles ^{Trustee} ^{etal} | | State of Delaware | 465 | 12 |
| Church, Old Field ^{Trustee} ^{etal} | | State of Delaware | 465 | 42 |
| Commissioners of Lewes | | Winford Y. Palmer ^{etal} | 463 | 348 |
| Commissioners of Millsboro | | W. Blair Atkins ^{etal} | 463 | 384 |
| Colmery, Catherine ^{etal} | | Frank L. Sizer ^{etal} | 463 | 480 |
| Clark, Charles C. ^{Trustee} ^{etal} | | James J. McManus ^{etal} | 463 | 469 |
| Church, Mount Hermon M.P. ^{Trustee} ^{etal} | | State of Delaware | 465 | 67 |
| Church, Mount Hermon M.P. ^{Trustee} ^{etal} | | State of Delaware | 465 | 68 |
| Commissioners of Lewes | | Robert B. Rayner, 2nd ^{etal} | 464 | 209 |
| Commissioners of Rehoboth | | Aller Kirkpatrick & Co., Inc. ^{etal} | 464 | 573 |
| Cordrey, Charles E. Sr. ^{etal} | | Charles E. Cordrey, Jr. ^{etal} | 466 | 61 |
| Commissioners of Lewes | | Mrs. Elsie B. Switzer ^{etal} | 466 | 85 |

| GRANTOR | To | GRANTEE | Book | Page |
|--|---------------------------------|--|------|------|
| Commissioners of Lewes | | John M. McCarty ^{etal} | 466 | 92 |
| Cordrey, | Charles ^{etal} | Broads Creek Poultry Farm, Inc. ^{etal} | 466 | 158 |
| Cook, | Catherine ^{etal} | Abraham Hoffman ^{etal} | 466 | 226 |
| Crowe, | Charles Willett ^{etal} | Francis Kenneth Moore ^{etal} | 466 | 296 |
| Commissioners of Lewes | | James F. Salwan ^{etal} | 467 | 13 |
| Commissioners of Lewes | | James F. Salwan ^{etal} | 467 | 16 |
| Church, The Woodland | Trustees | State of Delaware | 465 | 221 |
| Church, St. Phillips P. E. | Trustees | State of Delaware | 465 | 228 |
| Church, St. Phillips P. E. | Trustees | State of Delaware | 465 | 229 |
| Church, St. Phillips P. E. | Trustees | State of Delaware | 465 | 232 |
| Church, St. Phillips P. E. | Trustees | State of Delaware | 465 | 232 |
| Clogg, | Curie ^{etal} | State of Delaware | 465 | 258 |
| Clarkson, | Clarence ^{etal} | State of Delaware | 465 | 421 |
| Crook, | Carolyn L. | Robert W. Tunnell ^{etal} | 468 | 237 |
| Commissioners of Lewes | | Henry S. Gedmile ^{etal} | 468 | 276 |
| Church, Ebenezer M. E. | Trustees | State of Delaware | 465 | 447 |
| Collins, | Charles ^{etal} | State of Delaware | 465 | 459 |
| Collins, | Cora ^{etal} | State of Delaware | 465 | 576 |
| Collins, | Christine ^{etal} | State of Delaware | 471 | 5 |
| Collins, | Carmel ^{etal} | State of Delaware | 471 | 23 |
| Church, Bethel Methodist | Trustees | State of Delaware | 471 | 59 |
| Church, St. Edmond's Roman Catholic | | Harry E. Wright ^{etal} | 468 | 323 |
| Commissioners of Lewes | | Donald J. Gallagher ^{etal} | 468 | 362 |
| Church, Peninsula Annual Conference of the Methodist | Trustees | Ray M. Jones ^{etal} | 468 | 381 |
| Commissioners of Lewes | | John W. Hindell ^{etal} | 468 | 580 |
| Commissioners of Lewes | | David J. Kettick ^{etal} | 469 | 217 |
| Church, St. Pauls Episcopal | Trustees | Delaware Electric Cooperative Inc. ^{etal} | 469 | 228 |
| Presbytery of New Castle | | Westminster Church ^{etal} | 469 | 257 |
| Conaway, | Charles H. ^{etal} | Raymond H. Dennis Jr. ^{etal} | 469 | 367 |
| Calhoun, | Cora E. ^{etal} | Frank C. Wilkins ^{etal} | 469 | 356 |
| Commissioners of Rehoboth | | Delaware Power & Light Co. ^{etal} | 469 | 404 |
| Collins, | Christel ^{etal} | Delaware Power & Light Co. ^{etal} | 460 | 405 |
| Commissioners of Lewes | | Earl F. Bakke ^{etal} | 469 | 523 |
| Church, | Trinity ^{Trustees} | State of Delaware | 471 | 251 |
| Church, | Trinity ^{Trustees} | State of Delaware | 471 | 253 |
| Collick, | Carrie C. ^{etal} | State of Delaware | 471 | 274 |
| Commissioners of Rehoboth | | Victoria Lipman ^{etal} | 470 | 94 |
| Calhoun, | Clifford ^{etal} | State of Delaware | 471 | 355 |
| Calhoun, | Clifford ^{etal} | State of Delaware | 471 | 356 |

| GRANTOR | To | GRANTEE | Book | Page |
|---|----|---|------|------|
| Calhoun, Clifford ^{trust} | | State of Delaware | 471 | 358 |
| Concord Methodist Church ^{Trustees} | | State of Delaware | 471 | 404 |
| Commissioners of Lewes | | Charles S. Pennypacker ^{trust} | 470 | 175 |
| Carroll, Crawford ^{trust} | | State of Delaware | 471 | 481 |
| Coopers, Carrie ^{trust} | | Charles Herbert ^{trust} | 470 | 462 |
| Crook, Carolyn ^{trust} | | Robert W. Tunnell ^{trust} | 470 | 501 |
| Clark, Charles C. ^{trust} | | Michael R. Elliott ^{trust} | 472 | 128 |
| Carey, Clinton ^{trust} | | Clifford C. Anderson, Jr. ^{trust} | 472 | 205 |
| Church, The Rector, Wardens and Vestry of St. Paul's Protestant Episcopal of Georgetown | | Katherine Robinson Saunders | 472 | 314 |
| Cemetery, Adk. Fallows, Crystal Fount Lodge, No. 1007. | | Elizabeth S. Heath | 472 | 332 |
| Commissioners of Lewes | | Sam P. Eschenbael ^{trust} | 472 | 580 |
| Commissioners of Lewes | | Alberta S. Mason | 473 | 97 |
| Commissioners of Lewes | | Peter J. Puskie ^{trust} | 473 | 103 |
| Casson, Charles ^{trust} | | Robert L. Adkins, Jr. ^{trust} | 473 | 352 |
| Clark, Carol ^{trust} | | Herbert Michael Banyer Clark ^{trust} | 473 | 410 |
| Casson, Charles S. ^{trust} | | John B. Chaney, Jr. ^{trust} | 473 | 473 |
| Church, Bethesda M. E. | | State of Delaware | | |
| | | (Hospital for the Mentally Retarded) | 474 | 16 |
| Commissioners of Lewes | | Lewes Anglers' Association | 474 | 92 |
| Commissioners of Lewes | | Stanley J. Miller, Sr. ^{trust} | 474 | 180 |
| Commissioners of Lewes | | Sara J. Carter ^{trust} | 474 | 219 |
| Culver, Charles S. ^{trust} | | David W. Wolfgang ^{trust} | 474 | 270 |
| Clark, Caroline S. ^{trust} | | State of Delaware | 475 | 31 |
| Cedar Neck Church ^{Trustees} | | State of Delaware | 475 | 34 |
| Cedar Neck Church | | State of Delaware | 475 | 36 |
| Clelandish, Cyrus E. ^{trust} | | Oris S. Wright ^{trust} | 474 | 345 |
| Conrad, Chas. H. ^{trust} | | State of Delaware | 475 | 131 |
| Clelandish, Clara ^{trust} | | State of Delaware | 475 | 285 |
| Calhoun, Clarence ^{trust} | | State of Delaware | 475 | 306 |
| Calhoun, Clarence J. ^{trust} | | State of Delaware | 475 | 308 |
| Church of the Open Door | | The Church of the Open Door | 476 | 579 |
| Commissioners of Lewes | | Joseph F. Baoust | 477 | 88 |
| Christian Science Society of Rehoboth Beach, Trustees | | Scientist, Rehoboth Beach | 477 | 138 |
| Coidey, Clarence E. ^{trust} | | Willard Purnell Simmons ^{trust} | 477 | 144 |
| Commissioners of Lewes | | John D. Joseph ^{trust} | 477 | 173 |
| Commissioners of Lewes | | Curtis E. Wiegand ^{trust} | 477 | 280 |

| GRANTOR | To | GRANTEE | Book | Page |
|---|----|--|------|------|
| Carpenter, Catherine D. | | Percy W. Statt ^{trust} | 477 | 444 |
| Commissioners of Lewis | | Willie Lee Bookhammer | 477 | 527 |
| Conaway, Clare ^{trust} | | Marian C. Graves ^{trustee} | 478 | 425 |
| Conaway, Clare D. | | Lewis B. Graves, Jr. | 478 | 439 |
| Commissioners of Lewis | | Hugh F. Gallagher, Jr. ^{trust} | 478 | 444 |
| Cooper, Charles ^{trust} | | Ernest C. Littleton | 478 | 547 |
| Cooper, Charles ^{trust} | | Ford M. Warrington | 478 | 551 |
| Cooper, Charles ^{trust} | | Douglas H. Cooper | 478 | 555 |
| Cooper, Charles ^{trust} | | Columbia Farms Corp. | 478 | 559 |
| Commissioners of Lewis | | Joseph Savage ^{trust} | 478 | 578 |
| Coover, Charles ^{trust} | | Harry D. Robinson | 480 | 19 |
| Commissioners of Lewis | | Victoria Guilford | 480 | 193 |
| Cooper, Charles ^{trust} | | Douglas H. Cooper ^{trust} | 480 | 259 |
| Cooper, Charles ^{trust} | | Edward H. Ralph ^{trust} | 480 | 261 |
| Cooper, Charles ^{trust} | | Bertude Byrd Cooper | 480 | 256 |
| Coleman, Clarence Norman | | Ruth W. Coleman | 480 | 361 |
| Church, All Saints, The | | | | |
| | | Rector, Wardens & Vestry (Rehabilitated) All Saints Episcopal Cemetery, Inc. | 480 | 458 |
| Cannon, Catherine ^{trust} | | State of Delaware | 475 | 560 |
| Carter, Cordelia & Ann | | Walker Jones | 481 | 185 |
| Carey, Charles ^{trust} | | Mary M. Feed ^{trust} | 482 | 285 |
| Commissioners of Lewis | | John Lee Tyndall | 482 | 490 |
| Commissioners of Lewis | | John C. Stinebaugh | 483 | 132 |
| Clark, Charles C. | | Fred A. Birely ^{trust} | 483 | 330 |
| Collins, Carmel L. ^{trust} | | State of Delaware | 486 | 160 |
| Church, Trinity ^{trust} | | State of Delaware | 486 | 249 |
| Church, Carey's Methodist | | State of Delaware | 486 | 435 |
| Church, Carey's Methodist | | State of Delaware | 486 | 505 |
| Church, Carey's Methodist | | State of Delaware | 486 | 506 |
| Cullen, Clara E. ^{trust} | | State of Delaware | 489 | 7 |
| Commission, State Park | | State of Delaware | 489 | 124 |
| Church, Bethesda ^{trust} | | State of Delaware | 489 | 126 |
| Cordrey, Carrol ^{trust} | | State of Delaware | 489 | 130 |
| Church, St. Matthew's First Baptist | | Delaware Power & Light Co. | 485 | 170 |
| Church, St. Georges | | State of Delaware | 489 | 191 |
| Carlisle, Catherine B. ^{trust} | | Delaware Power & Light Co. ^{trust} | 485 | 195 |
| Culver, Cecil ^{trust} | | State of Delaware | 489 | 485 |
| Coursey, Charles M. ^{trust} | | State of Delaware | 490 | 63 |
| Coursey, Cecelia ^{trust} | | State of Delaware | 490 | 63 |
| Coursey, Charles M. ^{trust} | | State of Delaware | 490 | 64 |

| GRANTOR | To | GRANTEE | Book | Page |
|--|--|---------------------------------------|--------------------|---------|
| Coursey, | Cecelia E. ^{stat} | State of Delaware | 490 | 64 |
| Commissioners of Lewes | ^{stat} | Game and Fish Commission | 484 | 547 |
| Casson, | Charles L. ^{stat} | State of Delaware | 490 | 292 |
| Casson, | Charles L. ^{stat} | State of Delaware | 490 | 293 |
| Casson, | Charles L. ^{stat} | State of Delaware | 490 | 294 |
| Casson, | Charles L. ^{stat} | State of Delaware | 490 | 295 |
| Charg, Parsonage | Wilmington ^{stat} | State of Delaware | 490 | 301 |
| Cordrey, | Charles D. ^{stat} | State of Delaware | 490 | 302 |
| Cordrey, | Charles D. ^{stat} | State of Delaware | 490 | 303 |
| Collins, | Carmel L. ^{stat} | State of Delaware | 490 | 312 |
| Collins, | Carmel L. ^{stat} | State of Delaware | 490 | 313 |
| Church, Smith's Mill | ^{stat} | State of Delaware | 490 | 340 |
| Commissioners of Lewes | Robert J. ^{stat} | Kennedy | 487 | 382 |
| Church, Harmony Methodist | Episcopal Church ^{stat} | E. Ralph Blizzard | 487 | 462 |
| Church, Friendship Methodist | Episcopal Church, ^{stat} | E. Ralph Blizzard | 487 | 462 |
| Commissioners of Lewes | Linford Y. ^{stat} | Palmer | 487 | 523 |
| Commissioners of Lewes | Linford Y. ^{stat} | Palmer | 487 | 526 |
| Calhoun, | Charles J. ^{stat} | C. Donnell Calhoun | 488 | 140 |
| Church, Inc. The Parsonage | of the Greenwood Circuit of the | Methodist Protestant, ^{stat} | Martellus J. Uller | 488 235 |
| Church, The Methodist Protestant | of Greenwood Delaware Inc. ^{stat} | Martellus J. Uller | 488 | 235 |
| Chappel, | Catherine M. ^{stat} | State of Delaware | 490 | 454 |
| Clements, | Charles M. ^{stat} | Mary Reed | 488 | 516 |
| Commissioners of Rehoboth | ^{stat} | Henlopen Hotel Corp. | 491 | 89 |
| Collins, | Conwell ^{stat} | Annie Handy | 492 | 299 |
| Cordrey, | Charles E. Jr. ^{stat} | Mildred H. Shipley | 492 | 365 |
| Clogg, | Curnie ^{stat} | Delaware Power & Light Co. | 485 | 281 |
| Commissioners of Lewes | Louis ^{stat} | Ippoldo | 493 | 16 |
| Commission, Del. Game & Fish | Del. Association of Chiefs of Police | | 493 | 141 |
| Commissioners of Lewes | Thomas ^{stat} | Massey III | 493 | 237 |
| Clyton, | Chester ^{stat} | Del. Power & Light Co. | 485 | 318 |
| Commissioners of the Town of Millsboro | Del. Power & Light Co. ^{stat} | | 485 | 322 |
| Commissioners of Lewes | George R. ^{stat} | Nicolls | 493 | 596 |
| Commissioners of Lewes | Vincent ^{stat} | Securtis | 494 | 130 |
| Commissioners of Lewes | William S. ^{stat} | Ingram, Jr. | 494 | 254 |
| Cooper, | Clarence R. ^{stat} | State of Delaware | 490 | 561 |

| GRANTOR | To | GRANTEE | Book | Page |
|--|----|---|------|------|
| Culver, Catherine ^{et al} | | State of Delaware | 490 | 599 |
| Culver, Catherine ^{et al} | | State of Delaware | 490 | 600 |
| Carey, Chas. ^{et al} | | State of Delaware | 500 | 20 |
| Commissioners of Lewes | | Jerome D. Niles, Jr. ^{et al} | 494 | 544 |
| Calhoun, Catherine ^{et al} | | Almiron J. Bonson | 494 | 582 |
| Commissioners of Lewes | | Robert G. MacIntire ^{et al} | 494 | 571 |
| Commissioners of Lewes | | John Lee Brittingham, Jr. ^{et al} | 494 | 527 |
| Commissioners of Lewes | | Breakwater Fuel Corporation | 495 | 75 |
| Clark, Charles C. ^{et al} | | William J. Hayman | 495 | 40 |
| Clepton, Chester ^{et al} | | State of Delaware | 500 | 43 |
| Church, Zion Methodist Episcopal | | State of Delaware | 500 | 45 |
| Commissioners of Lewes | | Phillips J. Lee ^{et al} | 495 | 304 |
| Commissioners of Lewes | | William W. Evans | 495 | 468 |
| Cooper, Ceola ^{et al} | | David H. Stockley | 495 | 510 |
| Church, Antioch ^{Trustees of} | | Delaware Power & Light Co. ^{et al} | 485 | 408 |
| Church, Frankford Methodist | | Delaware Power & Light Co. ^{et al} | 485 | 421 |
| Colick, Carrie C. ^{et al} | | Ward W. Calhoun | 496 | 147 |
| Church, Union Methodist ^{Trustees of} | | Bridgetown Cemetery Assn. | 496 | 271 |
| Council Town, of Georgetown | | William E. Wickers ^{et al} | 496 | 432 |
| Church, Houston M. E. ^{Trustees} | | Delaware Power & Light Co. ^{et al} | 485 | 430 |
| Church, Houston M. E. ^{Trustees} | | State of Delaware | 500 | 78 |
| Cordrey, Carrol ^{et al} | | State of Delaware | 500 | 170 |
| Clepton, Carey P. ^{et al} | | Harold R. Rogers ^{et al} | 497 | 100 |
| Cooper, Charles S. ^{et al} | | Gerald Harris | 497 | 150 |
| Couchman, C. Joseph ^{et al} | | Emuel A. Lynel ^{et al} | 497 | 389 |
| Church of God ^{et al} | | Delaware Power & Light Co. ^{et al} | 485 | 460 |
| Clepton, Chester ^{et al} | | Delaware Power & Light Co. ^{et al} | 485 | 487 |
| Clark, Charles L. ^{et al} | | Frank S. Parker ^{et al} | 498 | 350 |
| Church of God, Trustees | | Pilgrim Holiness Church of | | |
| " | | The Eastern District Comprising | | |
| " | | the States of Maryland, Del. | | |
| " | | and the Eastern Shore of Virginia | 498 | 381 |
| Inc., Lewes Assembly of God | | James W. Brittingham ^{et al} | 499 | 11 |
| Cannon, Clara Mae ^{et al} | | Margaret Dunning | 499 | 270 |
| Commissioners of Lewes | | Clarence J. Phillips ^{et al} | 499 | 291 |
| Crowe, Chas. Willett ^{et al} | | Gilbert M. Frederick ^{et al} | 499 | 502 |
| Commissioners of Lewes | | Board of Public Works of Lewes | 499 | 587 |
| Commissioners of Lewes | | Board of Public Works of Lewes | 499 | 592 |
| Commissioners of Lewes | | Board of Public Works of Lewes | 499 | 582 |

| GRANTOR | To | GRANTEE | Book | Page |
|--|----|---|------|------|
| Cranston, Charles ^{et al} | | Success Harduan Company ^{et al} | 501 | 207 |
| Crowe, Charles Willett ^{et al} | | L. Lester Jackson ^{et al} | 501 | 260 |
| Commissioners of Lewes | | Melville C. Taylor ^{et al} | 501 | 373 |
| Commissioners of Rehoboth Beach | | Del. Power & Light Co., ^{et al} | 485 | 336 |
| Commissioners of Lewes | | Linford Palmer ^{et al} | 501 | 450 |
| Cannon, Clara ^{et al} | | State of Delaware | 500 | 597 |
| Collins, Charles W. ^{et al} | | Antonio Gatta | 502 | 30 |
| Commissioners of Lewes | | J. Barratt Simpler | 502 | 167 |
| Church of Christ of Ocean View ^{Elders} | | Ellie Hickman ^{et al} | 502 | 450 |
| Cannon, Clara J. ^{et al} | | Le Roy J. Tull ^{et al} | 502 | 499 |
| Clark, Charles ^{et al} | | Delaware Power & Light Co. | 485 | 553 |
| Commissioners of Lewes | | H. Dale Parsons ^{et al} | 502 | 329 |
| Commissioners of Rehoboth | | Laura Byn Windlow | 502 | 594 |
| Commissioners of Lewes | | Joseph Del Pass | 503 | 126 |
| Carey, Clifford R. ^{et al} | | Elbert Hudson ^{et al} | 503 | 475 |
| Commissioners of Lewes | | Elbert J. Wilson | 504 | 121 |
| Craun, Cleda ^{et al} | | John Ralph Carey ^{et al} | 504 | 587 |
| Cooper, Charles ^{et al} | | Palmer C. Littleton | 506 | 37 |
| Cooper, Cora ^{et al} | | Del. Power & Light Co. | 510 | 12 |
| Commissioners of Rehoboth | | Laura Byn Windlow | 506 | 236 |
| Conference, Methodist Episcopal | | | | |
| Parsonage of Summers Circuit | | | | |
| of Wilmington | | Victor B. Baker, ^{et al} | 506 | 300 |
| Commissioners of Lewes | | James O'Neal ^{et al} | 506 | 473 |
| Commissioners of Lewes | | George A. Marshall | 506 | 507 |
| Church, St. Peter's of Lewes | | W. Eldon Brittingham | 507 | 12 |
| Church, The Trustees of The | | | | |
| Peninsula Annual Conference | | | | |
| of the Methodist, One. | | Friendship Methodist Church ^{Trustees} | 517 | 133 |
| Church, The Trustees of The | | | | |
| Peninsula Annual Conference | | | | |
| of the Methodist, One. | | Friendship Methodist Church ^{Trustees} | 507 | 154 |
| Cannon, Carla ^{et al} | | State of Delaware | 505 | 248 |
| Cooper, Cedric ^{et al} | | State of Delaware | 505 | 288 |
| Cooper, Cora L. ^{et al} | | Piley & Williamson, Jr. ^{et al} | 507 | 469 |
| Cannon, Charles R. Jr. ^{et al} | | David L. Harrison ^{et al} | 508 | 55 |
| Conaway, Clara ^{et al} | | Henry S. Griffith ^{et al} | 508 | 143 |
| Corcoran, Charles J. ^{et al} | | William Hite ^{et al} | 508 | 487 |
| Christ Evangelical Lutheran | | | | |
| Church of Seaford | | Deed of Amendment to Bldg. Protection | 509 | 29 |

| GRANTOR | To | GRANTEE | Book | Page |
|---|---------|-----------------------------|------|------|
| Commissioners of Lewes | | John L. Brittingham, Jr. | 509 | 529 |
| Commissioners of Lewes | | Ernest Lynch | 511 | 265 |
| Church, Our Lady of Lourdes | | | | |
| Roman Catholic | | United States Plywood Corp. | 511 | 249 |
| Commissioners of Lewes | | Hercules Powder Co. | 511 | 305 |
| Commissioners of Lewes | | Gayle B. Smith | 511 | 392 |
| Culver, Catherine | Trustee | State of Delaware | 505 | 315 |
| Carter, Charles H. | Trustee | State of Delaware | 505 | 367 |
| Commissioners of Rehoboth | | Phyllis E. Rapkin | 512 | 11 |
| Church, The Protestant Episcopal | | | | |
| of the Diocese of Delaware | Trustee | Edward C. Brittingham | 512 | 37 |
| Carpenter, Carrie S. | Trustee | Del. Power & Light Co. | 510 | 100 |
| Commissioners of Lewes | | Clayton H. Ellis | 513 | 147 |
| Church, Mt. Zion A. M. E. | Trustee | Greenwood A. M. E. Church | 513 | 427 |
| Conaway, Clara H. | Trustee | James Hardy | 513 | 481 |
| Cordrey, Clarence E. | Trustee | Willard P. Sammons | 513 | 497 |
| Greenwood Mennonite Church, Inc. | | State of Delaware | 505 | 421 |
| Commissioners of Rehoboth | | John W. Hill | 514 | 110 |
| Corbran, Clarence H. | Trustee | Oliver M. Meekins | 514 | 333 |
| Commissioners of Lewes | | Louis P. Janure | 514 | 523 |
| Campbell, Charlotte P. | Trustee | Diamond State Telephone Co. | 515 | 173 |
| Conaway, Clara H. | Trustee | Alex. Vann | 515 | 209 |
| Church, Trinity Methodist | | State of Delaware | 505 | 476 |
| Church, Bethel Methodist Episcopal | Trustee | State of Delaware | 505 | 476 |
| Commissioners of Lewes | | J. George McDermott | 515 | 345 |
| Culver, Catherine J. | Trustee | Edison L. Tetman | 516 | 249 |
| Church, Mt. Olivet M. E. | Trustee | Hettie L. Holland | 516 | 364 |
| Commissioners of Lewes | | Henry L. Graves | 516 | 555 |
| Commissioners of Lewes | | Lewes Anglers, Inc. | 516 | 547 |
| Commissioners of Rehoboth | | Delaware Power & Light Co. | 510 | 150 |
| Commissioners of Rehoboth | | Delaware Power & Light Co. | 510 | 152 |
| Commissioners of Lewes | | Kenneth J. Winters | 517 | 82 |
| Carnalier, Charles H. Jr. | Trustee | Wilmington Realty Corp. | 517 | 186 |
| Carnalier, Charles H. Jr. | Trustee | Wilmington Realty Corp. | 517 | 191 |
| Commissioners of Lewes | | Thomas P. Lee | 517 | 134 |
| Christ Methodist Church | | | | |
| of Seaford, Trustees | | Town Corporation of Seaford | 517 | 141 |
| Carpenter, Carrie S. | Trustee | Delaware Power & Light Co. | 517 | 310 |
| Church, Rectory, Wardsmen & Vestry | | | | |
| of St. Paul's Protestant Episcopal Church of Georgetown | | Dr. Joseph B. Waples, Jr. | 519 | 190 |

| GRANTOR | To | GRANTEE | Book | Page |
|--|----|---|------|------|
| Mt. Zion M. E. Church ^{Trustees} | | Mt. Zion M. E. Church ^{Trustees} | 519 | 594 |
| Collison, Charles Norman | | Samuel Lee Smith, Jr. ^{Trustee} | 521 | 105 |
| Calhoun, Chas. ^{Trustee} | | State of Delaware | 520 | 130 |
| Church, St. Paul's Methodist ^{Trustees} | | Del. Power & Light Co. ^{Trustee} | 510 | 189 |
| Carpenter, Carrie ^{Trustee} | | Delaware Power & Light Co. ^{Trustee} | 510 | 191 |
| Cannon, Clara ^{Trustee} | | State of Delaware | 520 | 335 |
| Conaway, Chas. ^{Trustee} | | State of Delaware | 520 | 351 |
| Carpenter, Charles H. ^{Trustee} | | State of Delaware | 520 | 470 |
| Carpenter, Charles H. ^{Trustee} | | State of Delaware | 520 | 471 |
| Church, Reynolds ^{Trustees} | | State of Delaware | 520 | 496 |
| Cordrey, Charles D. ^{Trustee} | | Del. Power & Light Co. ^{Trustee} | 510 | 252 |
| Clark, Charles C. ^{Trustee} | | Edgar J. Marvel ^{Trustee} | 523 | 261 |
| Commissioners of Rehoboth | | Alvin F. Reed ^{Trustee} | 523 | 313 |
| Catts, Charlotte ^{Trustee} | | Martha E. Messick | 523 | 370 |
| Collins, Carmel L. ^{Trustee} | | Chesapeake Corporation of Va. | 523 | 586 |
| Cochran, C. Malcolm ^{Trustee} | | Mildred H. Wolfe | 524 | 132 |
| Clark, Charles C. ^{Trustee} | | State of Delaware | 525 | 138 |
| Clark, Charles C. ^{Trustee} | | State of Delaware | 525 | 139 |
| Church, Pilgrim Holiness of Millford ^{Trustees} | | Arthur W. McDaniel ^{Trustee} | 524 | 232 |
| Clifton, Clarence C. ^{Trustee} | | Alberta C. Hill ^{Trustee} | 524 | 396 |
| Clifton, Charity S. ^{Trustee} | | Alberta C. Hill ^{Trustee} | 524 | 396 |
| Clifton, Clarence C. ^{Trustee} | | Alberta Clifton Hill ^{Trustee} | 524 | 398 |
| Clifton, Charity S. ^{Trustee} | | Alberta Clifton Hill ^{Trustee} | 524 | 398 |
| Commissioners of Lewes | | Donald Gallagher | 524 | 598 |
| Church, Saint Mark's Episcopal | | State of Delaware | 525 | 192 |
| Church, Saint Mark's Episcopal | | State of Delaware | 525 | 193 |
| Church, M. P. ^{Trustees} | | State of Delaware | 525 | 195 |
| Church, Providence M. P. ^{Trustees} | | State of Delaware | 525 | 196 |
| Church, First Methodist | | State of Delaware | 525 | 207 |
| Collins, Carmel L. ^{Trustee} | | State of Delaware | 525 | 216 |
| Church, Bethesda Methodist ^{Trustees} | | State of Delaware | 525 | 283 |
| Clark, Constance J. ^{Trustee} | | William Bradford ^{Trustee} | 526 | 256 |
| Church, The Board of National Missions of the United Presbyterian Church in the United States of America | | E. Edward Vasey, atty. in fact | 526 | 439 |
| Collins, Charlotte R. | | Margaret Sumner | 526 | 499 |
| Commissioners of Lewes | | Thomas J. Monette ^{Trustee} | 526 | 548 |
| Commissioners of Lewes | | Ray & Lynch | 526 | 557 |
| Commissioners of Lewes | | Blanche Baynum Will | 526 | 581 |

| GRANTOR | To | GRANTEE | Book | Page |
|--|----|---|------|------|
| Commissioners of Lewes | | Vera Rogers | 526 | 586 |
| Commissioners of Lewes | | Blanche A. Will | 526 | 591 |
| Commissioners of Lewes | | Harry Greenbury | 527 | 18 |
| I Commissioners of Lewes | | Esther E. Prettyman | 528 | 26 |
| Bollins, Cora | | Mary J. Holt | 528 | 40 |
| Caudell, Carrie ^{et al} May | | C. Parker Wheatley | 528 | 63 |
| Collins, Charles ^{et al} W. | | Edward C. Creadock | 528 | 144 |
| I Clifton, Carlton ^{et al} | | William Donald Clifton | 528 | 236 |
| Clark, Curtis ^{et al} W. | | Delaware Power & Light Co. | 510 | 344 |
| Clendaniel, Charles ^{et al} L. | | John T. Fisher | 529 | 58 |
| Cannon, C. Leon | | Del. Power & Light Co. | 510 | 366 |
| Commissioners of Lewes | | W. Allen Vessels | 529 | 291 |
| Commissioners, Board of Game & Fish | | A. W. Hassell | 530 | 86 |
| Commission Laurel Library | | Del. Power & Light Co. | 510 | 387 |
| Crockett, Corine A. ^{et al} | | Charles H. Seagle | 530 | 215 |
| Commissioners of Rehoboth | | Helena V. Everett | 530 | 230 |
| Chaffinch, Charles ^{et al} Edward | | John E. Messick | 530 | 527 |
| Copp, Clifford A. ^{et al} | | Samuel B. Webb | 530 | 534 |
| Commissioners of Rehoboth | | Katharine Thompson Wood | 530 | 577 |
| Church, The Board of National Missions of The United Presbyterian in the United States | | G. Edward ^{atty in fact} Vasey | 530 | 598 |
| Commissioners of Lewes | | Nathaniel N. Evans | 532 | 52 |
| Copp, Clifford A. ^{et al} | | W. Andrew Rice | 532 | 431 |
| Church, Division of National Missions of The Board of Missions of The Methodist - Satisfactions Mortgage | | Mary Hill Cordrey | 533 | 204 |
| I Cordrey, Carrol W. ^{et al} | | Mary Hill Cordrey | 533 | 245 |
| Cannon, Carla ^{et al} S. | | Lois A. Cannon | 534 | 22 |
| Cahall, Claude ^{et al} N. | | Richard K. Thompson, Jr. | 534 | 428 |
| Cahall, Claude ^{et al} N. | | John J. Anderson | 535 | 441 |
| Conaway, Clara ^{et al} S. | | Hattie Bundick | 535 | 540 |
| Cannon, Curtis ^{et al} Leonidas | | Fred H. McFee | 535 | 573 |
| Cannon, Curtis ^{et al} Leonidas | | Jacob O. Brown | 535 | 575 |
| Commissioners of Lewes | | Peter J. Ruskie | 536 | 72 |
| Cephas, Katherine ^{et al} | | Rose Boone, et al | 536 | 312 |
| Cephas, Katherine ^{et al} | | Lawrence Young, et al | 536 | 314 |
| Conaway, Clara ^{et al} S. | | Milford Tractor Co., Inc. | 538 | 131 |
| Commissioners of Lewes | | Board of Public Works | 538 | 156 |

| GRANTOR | To | GRANTEE | Book | Page |
|--|----------------------|---------------------------------|------|------|
| Commissioners of Lewes | | Board of Public Works | 538 | 158 |
| Commissioners of Lewes | | Board of Public Works | 538 | 160 |
| Commissioners of Lewes | | Board of Public Works | 538 | 162 |
| Commissioners of Lewes | | Board of Public Works | 538 | 164 |
| Commissioners of Lewes | | Board of Public Works | 538 | 166 |
| Commissioners of Lewes | | Board of Public Works | 538 | 168 |
| Commissioners of Lewes | | Board of Public Works | 538 | 170 |
| Commissioners of Lewes | | Board of Public Works | 538 | 172 |
| Commissioners of Lewes | | Board of Public Works | 538 | 174 |
| Church, First Baptist of Delmar | | Edw. Gordy Outten | 539 | 31 |
| Commissioners of Lewes | | Alfred J. Mitchell | 539 | 546 |
| Commissioners of Lewes | | Carmen Marcione | 540 | 34 |
| Church, Rector, Warden & Vestry of St. Paul's Protestant Episcopal | | Albert Whiteley Rawlins | 540 | 110 |
| Collins | Clarence J. Evans | J. Subhart | 541 | 100 |
| Church, Rector, Warden and Vestry of St. Paul's Protestant Episcopal Church | | Lindale Carson Fisher | 541 | 137 |
| Conaway | Clara C. | James Farley | 541 | 483 |
| Campbell | Charlotte P. | Ed. Power & Light Co. | 541 | 552 |
| Commissioners of Lewes | | Board of Public Works | 541 | 591 |
| Campbell, Charlotte P. | | Chargene, One | 542 | 150 |
| Chamberlain, Clinton | | Curtis W. Steen | 542 | 164 |
| Chamberlain, Clinton | | H. Atkins & Buttingham Realty | 542 | 160 |
| Church, Groome Memorial Methodist-Protestant | | Broom Memorial Methodist Church | 542 | 288 |
| Church | Conley's trustee | Amendment | 543 | 171 |
| Church | John's trustee | Amendment | 543 | 171 |
| Church | White Chapel trustee | Amendment | 543 | 171 |
| Church, Board of National Missions of the United Presbyterian, in the United States of America | | G. Edward Vasey | 543 | 198 |
| Cash, | Carl F. | William Robert Williams | 543 | 238 |
| Commissioners of Lewes | | Lewes Sand Company | 543 | 299 |
| Commissioners of Lewes | | Lewes Sand Company | 543 | 371 |
| Commissioners of Lewes | | Fish Products Company | 543 | 397 |
| Commissioners of Lewes | | Fish Products Company | 543 | 400 |
| Callaway, Clark, et al | | Robert W. Funnell | 543 | 408 |
| Church, Groome Memorial Methodist | | Ed. Power & Light Co., et al | 570 | 571 |
| Commissioners of Lewes | | Harvey Melson | 544 | 65 |
| Church, St. Paul's Protestant Episcopal, Rector, Warden and Vestry of | | William A. Payne, Jr. | 544 | 123 |

| GRANTOR | To | GRANTEE | Book | Page |
|---|------------------------|-----------------------------|-------------|---------|
| Church, Georgetown Methodist Protestant - | ^{at. Justice} | | | |
| | | N. D. Marvel, One. | 544 | 327 |
| Church, Grace Methodist | ^{at. Justice} | N. D. Marvel, One. | 544 | 327 |
| Church, Our Lady of Lourdes | | | | |
| Roman Catholic | State | of Delaware | 531 | 290 |
| Church, McCollery Methodist | State | of Delaware | 531 | 293 |
| Church, Westwood, Trustees | State | of Delaware | 531 | 371 |
| Church, Mount Olivet | | | | |
| Methodist, Trustees | City | of Seaford | 544 | 513 |
| Carlisle, Carl | ^{at. Justice} | D. Ernest Fry, One | 544 | 520 |
| Conoway, Carlton | ^{at. Justice} | Ralph S. Baker | 545 | 26 |
| Church, Reformation Evangelical | | | | |
| Lutheran Church at Mills | ^{at. Justice} | S. Edward Leasesy | 545 | 242 |
| Collins, Charles | ^{at. Justice} | S. Edward L. Orvey | 545 | 388 |
| Church, Our Lady of Lourdes | | | | |
| Roman Catholic | United State | Plywood Corp. | 545 | 469 |
| Commissioners of Rehoboth | | William Randolph Clark | 546 | 359 |
| Canby, Cornelia | ^{at. Justice} | William E. Hazard | 546 | 457 |
| Clogg, Currie W. | ^{at. Justice} | Wayland Jessie Clogg | 546 | 531 |
| Cannon, Carla C. | ^{at. Justice} | Carl E. Parker, III | 547 | 61 |
| Cemetery, Wesley | ^{Trustees} | State | of Delaware | 531 470 |
| Church, A. M. E. | ^{Trustees} | State | of Delaware | 531 474 |
| Church, A. M. E. | ^{Trustees} | State | of Delaware | 531 476 |
| Carmean, Carlton D. | ^{Trustees} | State | of Delaware | 531 485 |
| Chapel, Burtons | ^{at. Justice} | State | of Delaware | 531 506 |
| Capital Area Council of Churches | | State | of Delaware | 531 533 |
| Commissioners of Lewes | | Vincent Davis Wood | 547 | 190 |
| Church, Georgetown Methodist | | | | |
| Protestant also known as | | | | |
| Church, Grace Methodist | ^{at. Justice} | Mary Louise Workman | 547 | 513 |
| Culver, Charles | ^{at. Justice} | State | of Delaware | 531 565 |
| Culver, Charles | ^{at. Justice} | State | of Delaware | 531 567 |
| Church, The Trustees of The | | The Rectn, wardens & Vestry | | |
| Protestant Episcopal of | | of All Saints Church, | | |
| The Diocese of Delaware | ^{Trustees} | Rehoboth Beach | 548 | 89 |
| Church, Smith Mills | ^{Trustees} | State | of Delaware | 550 22 |
| Clark, Charles C. | ^{at. Justice} | William A. F. Cyle | 548 | 263 |
| Cummings, Clarence | ^{at. Justice} | Guliah J. Furmer | 548 | 276 |
| Cannon Methodist Church | | | | |
| Parsonage Committee | | John W. Whenton | 548 | 346 |

| GRANTOR | To | GRANTEE | Book | Page |
|--|----|--|------|------|
| Associated Professors of St. Mary's Seminary of Baltimore City, Trustees | | William Bryan McJentz ^{et al} | 548 | 420 |
| Church, Mount Olive Baptist | | Del. Power & Light Co. | 548 | 38 |
| Conaway, Clifton C. | | Russ E. Wilkins | 548 | 687 |
| Clark, Charles C. | | William A. Parker ^{et al} | 549 | 29 |
| Cannon Methodist Church Parsonage Committee | | Ira P. Messick ^{et al} | 549 | 13 |
| Caploun, Clifford ^{et al} | | State of Delaware | 550 | 47 |
| Church, Bethel, Parsonage | | State of Delaware | 550 | 165 |
| Cranton, Charles ^{et al} | | Billie Ann Jones | 549 | 647 |
| Canby, Cornelia S. | | Paden J. Dismore ^{et al} | 551 | 456 |
| Commissioners of Lewes | | Graham M. Richardson | 551 | 606 |
| Commissioners of Lewes | | Clifton E. Morris ^{et al} | 552 | 29 |
| Crumb, Charles ^{et al} | | Walnut Realty Corp, Inc. | 552 | 57 |
| Cannon, Catharine M. | | Donald L. Cannon | 552 | 162 |
| Clifton, Calvin J. | | William H. Lingo ^{et al} | 552 | 183 |
| Chapel, White, ^{et al} | | Maleh Investment Corp, Inc. | 552 | 593 |
| Colley, Chapel, ^{et al} | | Maleh Investment Corp, Inc. | 552 | 593 |
| Church, Zion, ^{et al} | | Maleh Investment Corp, Inc. | 552 | 593 |
| Clark, Charles C. | | James L. Smith ^{et al} | 552 | 626 |
| Church, Presbyterian of Georgetown | | James J. Jones ^{et al} | 552 | 681 |
| Calvary Methodist Church | | Russell L. Wright ^{et al} | 552 | 683 |
| Callis, Carl ^{et al} | | Willbur L. Mitchell ^{et al} | 553 | 235 |
| Church, St. Georges Methodist Episcopal | | Russell Cary Evans | 553 | 274 |
| Canby, Cornelia S. | | North Shores Development Inc | 553 | 290 |
| Church, St. Paul's Protestant Episcopal | | William A. Condon ^{et al} | 553 | 537 |
| Church, St. Paul's Protestant Episcopal | | Rodney M. Wilgus Jr ^{et al} | 553 | 639 |
| Church, Asbury M. E. Trustees | | State of Delaware | 550 | 345 |
| Church, Trustees of the Protestant Episcopal, Diocese of Delaware | | Carl L. Passwaters ^{et al} | 554 | 506 |
| Culver, Cecil V. ^{et al} | | Ray Allen Teague ^{et al} | 554 | 513 |
| Clifton, Carey P. | | Claude H. Brookshire | 555 | 78 |
| Church, Calvary Methodist | | Ralph E. Benson ^{et al} | 555 | 444 |
| Church, Calvary Methodist | | Ralph E. Benson | 555 | 448 |
| Church, Calvary Methodist | | Ralph E. Benson ^{et al} | 555 | 440 |
| Chappell, Curtis ^{et al} | | Robert W. Jurnell | 555 | 548 |
| Cammalian, Charles Q. Jr. | | State of Delaware | 550 | 606 |
| Culver, Cecil V. ^{et al} | | Robert Allen Teague ^{et al} | 556 | 240 |
| Calver, Cecil V. ^{et al} | | Robert Allen Teague ^{et al} | 556 | 240 |

| GRANTOR | To | GRANTEE | Book | Page |
|---------------------------------|--------------|--|------|------|
| Commissioners of Lewes | | John J. Quenn ^{stat} | 556 | 370 |
| Clark | Charles C. | Walter A. Dagenias ^{stat} | 556 | 486 |
| Church, St. Mark's Episcopal | | Del. Power & Light Co. ^{stat} | 518 | 234 |
| Pastor, Warden & Vestrymen | | Del. Power & Light Co. ^{stat} | 518 | 242 |
| Commissioners of Bridgetown | | Howard B. Buttingham ^{stat} | 556 | 613 |
| Clark | Clayde, Jr. | | | |
| Church, Rehoboth Presbyterian | | W. A. B. Dodd ^{stat} | 557 | 261 |
| of Midway | | Margaret Dunning ^{stat} | 557 | 361 |
| Culver | Charles S. | William E. Snyder ^{stat} | 557 | 567 |
| Commissioners of Rehoboth Beach | | William E. Snyder ^{stat} | 557 | 570 |
| Commissioners of Rehoboth Beach | | William E. Snyder ^{stat} | 557 | 570 |
| Clark | Charles C. | Raymond H. Stokel ^{stat} | 559 | 251 |
| Church, Midway Presbyterian | | Delaware Power & Light Co. ^{stat} | 518 | 290 |
| Church, Calvary Methodist | | W. Truitt Webb ^{stat} | 560 | 143 |
| Commissioners of Town of Lewes | | Ethel C. Deakins | 560 | 156 |
| Commissioners of Lewes | | Ethel C. Deakins | 560 | 159 |
| Commissioners of Rehoboth | | Indian Title #37 | | |
| | | Improved order of Red Mex | 560 | 241 |
| Carpenter, Catherine D. | | Malch Investment Co., Inc. ^{stat} | 560 | 459 |
| Culver | Cecil V. | Donald Delano Newson ^{stat} | 560 | 496 |
| Church, The Trinity of the | | Elizabeth Faigle | 560 | 647 |
| church of the Redeemer | | Anna Mae Waples | 561 | 210 |
| Church, Mt. Pleasant Methodist | | The State Del. Power & Light Co. ^{stat} | 518 | 312 |
| Church | The State | Clarence M. Hayward Daisey ^{stat} | 562 | 38 |
| Carpenter | Clarence M. | Small Business Adm. | 562 | 55 |
| Commissioners of the Levy Court | | H & J. Reatty Corporation | 562 | 272 |
| Collins | Charlotte R. | Charles C. Henry A. Staud ^{stat} | 562 | 430 |
| Clark | Charles C. | Delaware Power & Light Co. ^{stat} | 518 | 332 |
| Cordrey | Charles & J. | Rehoboth Beach Chamber of Comm. Inc. ^{stat} | 563 | |
| Commissioners of Rehoboth | | Trustees of the Peninsula Annual Conference of the | | |
| Methodist Church, Inc. | | Elsie Marie Jones | 563 | 24 |
| Cooper | Clarence R. | Margaret Dunning | 563 | 335 |
| Calhoun | Charles S. | Helek E. Calhoun ^{stat} | 563 | 349 |
| Church, Calvary Methodist | | Sara A. Prettyman | 563 | 355 |
| Commissioners of Lewes | | Lewis E. Collier ^{stat} | 563 | 383 |
| Collins | Clarence L. | Francis H. Bennett | 563 | 638 |
| Commissioners of Lewes | | Lewes Anglers Inc. | 563 | 647 |
| Commissioners of Lewes | | Alfred C. De Curtis ^{stat} | 563 | 664 |

| GRANTOR | To | GRANTEE | Book | Page |
|--|----|--|------|------|
| Church, Pilgrim Holiness | | Carl J. Ober | 563 | 671 |
| Cochran, Colleen M. | | Walter W. Hammeman | 564 | 137 |
| Caball, Claude N. | | Ronald V. Kerwick | 564 | 209 |
| Commissioners of Leves | | William E. Blackburn | 564 | 342 |
| Calvary Methodist Church | | Margaret Dunning | 564 | 661 |
| Cannon, Carrie | | Bridgville Cemetery | 565 | 139 |
| Cole, Catherine | | Edward C. Moss | 565 | 320 |
| Campbell, Charlotte P. | | William S. Farlow | 565 | 487 |
| Commissioners, Federal Housing | | Joseph W. Wright | 565 | 671 |
| Cordts, Catherine A. | | Manning B. Boyce | 566 | 107 |
| Church, Trustee of the | | Methodist Episcopal, Malch Investment Corp Inc | 566 | 394 |
| Church, Trustees of the Bethel | | Methodist Malch Investment Corp Inc | 566 | 394 |
| Church, Methodist Episcopal | | William H. Jefferson | 566 | 260 |
| Church, Bethel Methodist | | William H. Jefferson | 566 | 260 |
| Cox, Charles | | Jacques S. Smock, Jun | 566 | 523 |
| Calhoun, Charles S. | | John W. Elliott | 567 | 340 |
| Commissioners, Federal Housing | | Edward B. Rayton | 568 | 38 |
| Commissioners of Leves | | Shelma M. Sweigert | 568 | 5 |
| Church, Little Creek Old School Baptist | | Albert V. Krewatch | 568 | 12 |
| Commissioners of Leves | | Felix W. Lynch | 568 | 219 |
| Calhoun, Catherine | | Charles N. Stehl | 568 | 340 |
| Collins, Charles F. | | J. S. Season, Jr | | |
| | | Administrator of V.A. | 568 | 455 |
| Calhoun, Clifford J. | | Mildred H. Skyles | 569 | 78 |
| One, Atlantic Methodist Episcopal Church | | Malcolm S. Pritchett | 569 | 50 |
| Campbell, Charlotte P. | | Blattfelter Pulpwood Co | 569 | 159 |
| Commissioners of Leves | | Lloyd G. Palmer | 569 | 164 |
| Clyton, Carey P. | | Claude H. Brookshire | 569 | 269 |
| Church, Cokesbury Methodist | | State of Delaware | 558 | 192 |
| Caball, Clifford C. | | Commissioners of Millsboro | 571 | 123 |
| Church, Grace M.E. | | Commissioners of Millsboro | 571 | 171 |
| Church, St. Mark's Episcopal | | Commissioners of Millsboro | 571 | 339 |
| Apostolic Church of the Lord | | Jesus Christ, One | | |
| | | Del. Power & Light Co | 518 | 439 |
| Cordrey, Charles E. Jr. | | Del. Power & Light Co | 518 | 444 |
| Conrad, Charles H. | | Eldridge J. O'Neal | 572 | 298 |
| Cannon, Charlotte L. | | Margaret Dunning | 572 | 377 |

| GRANTOR | To | GRANTEE | Book | Page |
|--|-----------------|---------------------------------------|------|------|
| Saint Peter's Cemetery | | Mrs. D. A. Potter | 574 | 13 |
| First Baptist Church, Delmar | | Charles J. Hastings | 574 | 163 |
| Cline, | Clyde L. Noak | L. Barber | 574 | 609 |
| Commissioners of Lewes | | D. Rodney Evans | 575 | 236 |
| Camalier, | Charles J. | Emile F. du Pont | 575 | 327 |
| Campbell, | Charlotte P. | Wayne J. Wilkins | 575 | 397 |
| Commissioners of Lewes | | Lewes Yacht Club, Inc. | 575 | 425 |
| Commissioners of Lewes | | Harry Sperone | 575 | 508 |
| Church of God, Incorporated | | Newton Farms, Incorporated | 575 | 540 |
| St. Paul's Protestant Episcopal Church | | Russell A. Ward | 575 | 552 |
| Coulbourn, | Charles W. | Commissioners of Millsboro | 575 | 591 |
| Clark | Charles C. | John L. Wilkins | 575 | 613 |
| Clark | Clyde C. | Oliver Wade Baker | 576 | 32 |
| Commissioners of the Town | | Millsboro, Delaware Power & Light Co. | 578 | 492 |
| Carter | Charles B. | George M. Sampson | 577 | 403 |
| Clark, | Carol Lee | James Douglas Clark | 577 | 472 |
| Commissioners of Lewes | | Robert D. Fisher | 577 | 643 |
| Seaford Congregation of Jehovah's Witnesses, Inc. | | Norman S. Hill, et al. | 578 | 290 |
| Wesley Chapel M.E. Church | | Rufus Boue, Sr. | 578 | 528 |
| Culver, | Charles S. | Adie J. Lowe | 578 | 630 |
| Campbell, | Charlotte | P. H. R. Phillips, Inc. | 579 | 35 |
| Mt. Zion Methodist Church | | Del. Power & Light Co. | 578 | 581 |
| Carlisle, | Carl D. | Wayne Boggs | 579 | 155 |
| Collins, | Carmel | State of Delaware | 558 | 339 |
| Coverdale, | Clifford | William James Bucklew | 579 | 584 |
| Collins, | Catherine | Rehoboth Investment Corp. | 580 | 25 |
| Clogg, | Chester L. | Martha A. Clogg | 580 | 93 |
| Clothier, | Carroll | Francis J. P. Deagan | 580 | 165 |
| Collins, | Carmel | Horace W. Downes | 580 | 194 |
| Calhoun, | Claude E. | H. Ray Burton | 580 | 272 |
| Camalier, | Charles J. | Emile F. du Pont | 580 | 371 |
| Mt. Zion Church | | State of Delaware | 558 | 497 |
| Mt. Zion Church | | State of Delaware | 558 | 498 |
| Gannon, | Curtis Leonidas | Joseph R. Wheatley | 580 | 420 |
| Cordrey, | Carroll | Lacey Kirkwood Sigg | 580 | 494 |
| South Eastern District of the Lutheran Church - Missouri Synod | | William J. Cottingham | 581 | 48 |
| Commissioners of Rehoboth Beach | | Edith B. Phillips | 581 | 367 |

| GRANTOR | To | GRANTEE | Book | Page |
|---|----|--|------|------|
| Cordrey ^{et al} Carral | | William P. LeCates | 582 | 75 |
| Conrad ^{et al} Charles H. | | Cyrus J. Williams | 582 | 115 |
| Commissioners of Lewes | | Charles J. Richards | 582 | 152 |
| Commissioners of Rehoboth Beach | | Delaware Power & Light Co. | 582 | 655 |
| Commissioners of Town of Slaughter Beach | | Thomas W. Murray Jr. | 582 | 548 |
| Commissioners of Lewes | | William H. Pettigman Jr. | 582 | 587 |
| Board of Trustees Peninsula Annual Conference of the Methodist Church, One Town of Milton | | | 582 | 656 |
| Conaway, Clara ^{et al} | | Mount Zion Holiness Church | 583 | 25 |
| Chaplains Chapel, Trustees | | State of Delaware | 570 | 156 |
| Chaplains Chapel, Trustees | | State of Delaware | 570 | 157 |
| Commissioners of Lewes | | George J. Lowe, Jr. | 583 | 141 |
| Custer, E. Carl ^{et al} | | Emmer J. Knepper | 583 | 348 |
| Casson, Charles ^{et al} | | Iwan M. Martin Inc. | 583 | 461 |
| Cannon, Curtis Leonidas ^{et al} | | Joseph R. Whittaker | 583 | 560 |
| Commissioners of Lewes | | Cecil Friend | 583 | 658 |
| Commissioners of Lewes | | Cecil Friend | 583 | 661 |
| Conaway, Catharine ^{et al} | | Ruth E. Wilkins | 584 | 83 |
| Cannon, Charles ^{et al} | | State of Delaware | 570 | 321 |
| Our Lady of Lourdes Church | | Delaware Power & Light Co. | 518 | 666 |
| Sevier County Levy Court | | State of Delaware | 570 | 344 |
| Commissioners of Lewes | | Carl H. Jester | 584 | 234 |
| Church, Delmar Methodist Episcopal, St. Stephen's Methodist Church | | | 584 | 427 |
| Church, First Methodist of Delmar, St. Stephen's Methodist Church | | | 584 | 427 |
| Church, Delmar Methodist Episcopal, St. Stephen's Methodist Church | | | 584 | 433 |
| Church, First Methodist of Delmar, St. Stephen's Methodist Church | | | 584 | 433 |
| Camalieu, Charles A. ^{et al} | | Joseph J. Baker | 584 | 411 |
| Camalieu, Charles A. ^{et al} | | Ralph D. Rocks | 584 | 408 |
| Camalieu, Charles A. ^{et al} | | John E. Baker | 584 | 405 |
| Coker, Cles ^{et al} | | Ernest E. Jackson | 584 | 543 |
| A. M. E. Church | | Mount Calvary African Methodist Episcopal Church | 584 | 563 |
| Clohes, Charlotte ^{et al} | | Mildred Pauline Clohes | 584 | 572 |
| Calhoun, Claude ^{et al} | | Joseph H. Nagel | 585 | 81 |
| Calhoun, Claude ^{et al} | | Joseph H. Nagel | 585 | 83 |

| GRANTOR | To | GRANTEE | Book | Page |
|--|----|---|------|------|
| Commissioners of Fees | | W. Andrew Rice | 585 | 174 |
| Commissioners | | Town of Milton, Ind. | 585 | 263 |
| Campbell, Charlotte P. | | Ida Wells | 585 | 491 |
| Commissioners of Fees | | Joseph Zipp, Jr. | 585 | 579 |
| Carmean, Carlton D. | | United States America | 586 | 74 |
| Commissioners of Fees | | State Park Commission | 586 | 286 |
| Commissioners of Fees | | De Braak Inn, Ind. | 586 | 339 |
| Cook, Catherine M. | | William E. Clark | 586 | 504 |
| Carter, Calhoun, Pennell | | James Patrick O'Loughlin | 586 | 550 |
| Caston, Carrie Agnes | | Alton E. Hopkins | 586 | 554 |
| Conaway, Clara E. | | Charles W. Reed | 586 | 699 |
| Commissioners of Fees | | Alfred A. Mousley | 587 | 70 |
| Church, Mariners' Bethel Methodist, formerly Bethel Methodist Episcopal Church, Bethel Methodist Episcopal | | Thomas O. Arntsen | 587 | 132 |
| | | Know as Mariners' Bethel Methodist Church | | |
| | | Thomas O. Arntsen | 587 | 132 |
| Commissioners of Rehoboth Delaware Power Light & Heat | | Charles C. Spencer P. Hitch | 587 | 331 |
| Commissioners of Fees | | Robert Wollaston | 587 | 394 |
| Calvary Methodist Church | | State of Delaware | 570 | 530 |
| Cash, Carl J. | | State of Delaware | 570 | 547 |
| Commissioners of Fees | | Robert B. Rayner | 588 | 542 |
| Crengle, Alwyn | | Arthur A. Stille | 588 | 686 |
| Church, Wesley Chapel Methodist | | Clarence C. Cartwright | 589 | 684 |
| Commissioners of Fees | | Joseph H. Prettyman | 589 | 122 |
| Carpenter, Carrie | | William A. Joseph | 589 | 240 |
| Trustees of the Peninsula | | Homes for the Aged of the Peninsula Annual Conference of the Methodist Church, Inc. of the Methodist Church Inc | 589 | 276 |
| | | Homes for the Aged of the Peninsula | | |
| Annual Conference of the Methodist Church, Inc. | | John A. Morse, Jr. | 589 | 278 |
| Commissioners of Fees | | Charles C. Kline | 589 | 613 |
| Cooper, Clarence L. | | Henry E. McMahon | 589 | 652 |
| Commissioners of Fees | | Robert B. Rayner, II | 590 | 31 |
| St. Paul's Protestant Episcopal Church, Georgetown | | Ralph P. Thompson | 590 | 43 |
| Cherry, Charles Elwood | | Charlotte Ann Conaway | 590 | 165 |

| GRANTOR | To | GRANTEE | Book | Page |
|---|----|--|------|------|
| Cherry, Catherine ^{et al} | | Charlotte Ann Conway | 590 | 165 |
| Campbell, Charlotte P. ^{et al} | | State of Delaware | 570 | 574 |
| Levy Court of Sussex County Delaware | | Power & Light Co ^{et al} | 522 | 111 |
| Cuffman, Clarence R. ^{et al} | | Glen Mearns & Co., Inc. | 590 | 350 |
| Conroy, Charlotte M. ^{et al} | | Charles McCabe | 590 | 373 |
| Carrall, Crawford J. ^{et al} | | Kent Concrete Company | 590 | 403 |
| Corkran, Clarence H. Jr. ^{et al} | | Alice M. Melkins | 590 | 407 |
| Commissioners of Lewes | | Charles S. Pennypacker ^{et al} | 590 | 479 |
| Conaway, Clara J. ^{et al} | | Alfred Summitt | 590 | 535 |
| Commissioners of Lewes | | Elizabeth M. Hill | 591 | 85 |
| Crockett, Corinne ^{et al} | | Lena Crockett | 591 | 130 |
| Church, First Baptist of Delmar | | Paul H. Hastings ^{et al} | 591 | 146 |
| Church of God | | Emercy J. Hignutt, Jr. ^{et al} | 592 | 90 |
| Commissioners of Lewes | | Robert D. Fisher | 592 | 445 |
| Commissioners of Lewes | | Robert D. Fisher | 592 | 448 |
| Craft, Clara P. ^{et al} | | Raymond Charles Spence ^{et al} | 592 | 606 |
| Cordrey, Carrol ^{et al} | | William J. Melven ^{et al} | 592 | 617 |
| Cordrey, Carrol ^{et al} | | Kenneth H. Moore ^{et al} | 592 | 619 |
| Christ Evangelical Lutheran Church of Seaford, Del. | | New Castle Presbytery of Del., Inc. | 592 | 655 |
| Commissioners of Lewes | | Daniel Bramble | 593 | 106 |
| Conoway, Clara ^{et al} | | John Roscoe Elliott Jr. ^{et al} | 593 | 226 |
| Collins, Clarence L. ^{et al} | | Warren R. Hamstead ^{et al} | | |
| | | H. F. M. Refrigerated Service | 594 | 288 |
| Collins, Carmel L. ^{et al} | | Lester J. Daisey ^{et al} | 594 | 323 |
| Croll, Clare L. ^{et al} | | 100 West Front Street Corp. | 594 | 327 |
| Calhoun, Catherine Stahl ^{et al} | | Monroe L. Messick ^{et al} | 594 | 456 |
| Caine, Cleveland B. ^{et al} | | Arthur C. Hyde ^{et al} | 594 | 659 |
| Cemetery of the Cool Spring Presbyterian Church | | John Deuthur | 595 | 148 |
| Commissioners of Town of Bethany Beach | | Delaware Power & Light Co. | 522 | 199 |
| Salem Methodist Church, Inc. | | Delaware Power & Light Co. | 522 | 202 |
| Calhoun, Claude ^{et al} | | State of Delaware | 609 | 41 |
| Campbell, Charlotte P. ^{et al} | | State of Delaware | 609 | 93 |
| Culver, Charles ^{et al} | | State of Delaware | 609 | 105 |
| Cannon, Curtis Leonidas ^{et al} | | Joseph R. Wheatley ^{et al} | 597 | 446 |
| Church, Trustees of Helms Methodist Protestant | | State of Delaware | 609 | 148 |
| Carney, Charles C. L. ^{et al} | | William R. Lindbeck ^{et al} | 597 | 555 |
| Commissioners of Lewes | | Carl W. Thies ^{et al} | 597 | 617 |
| Commissioners of Lewes | | Norman Joub ^{et al} | 597 | 629 |

| GRANTOR | To | GRANTEE | Book | Page |
|---|----|--------------------------------|---------|------|
| Clark, Charles C. | | Kenneth S. Clark | 597 | 673 |
| Commissioners of Lewes | | Robert W. Ritzmann | 598 | 23 |
| Commissioners of Lewes | | Alfred Stango | 598 | 527 |
| Commissioners of Lewes | | John L. Brittingham Jr. | 598 | 567 |
| Commissioners of Lewes | | John L. Brittingham Jr. | 598 | 571 |
| Commissioners of Lewes | | Mrs. Grace Raymond | 598 | 635 |
| Clark, Charles C. | | Kenneth S. Clark | 598 | 650 |
| Executive Council of the Protestant Episcopal Church in the Diocese of Del. One | | State of Delaware | 609 | 242 |
| Salem Methodist Church Inc | | Elisha Warren Murray | 599 | 147 |
| Commissioners of the Town of Slaughter Beach, Memorial | | Volunteer Fire Co. | 599 | 429 |
| Commissioner, Federal Housing, Church, Salem Methodist Inc. | | Thomas J. Archino | 599 | 508 |
| Commissioners of Lewes | | Fred Fear and Co. | 600 | 35 |
| Commissioners of Millsboro | | Anthony Lischora | 600 | 241 |
| Collins, Charles W. | | Harry S. Fisher | 601 | 165 |
| Coverdale, Charles Kay | | William B. Mincey Jr. | 601 | 278 |
| Commissioners of Lewes | | Charles J. Richards | 601 | 288 |
| Clark, Charles C. | | Howard B. Wagner | 601 | 485 |
| Church Trustees of Wesley Methodist | | William David Bell | 601 | 512 |
| Commissioners of Lewes | | Ernest F. Wilcomb | 601 | 656 |
| Calhoun, Charles Wesley | | Margaret Sunning | 601 | 675 |
| Club, Just us of Greenwood, Dela | | Power & Light Co. | 522 | 277 |
| Sound Camp Ground, Trustees | | State of Delaware | 609 | 435 |
| Sound Methodist Church | | State of Delaware | 609 | 436 |
| Camalier, Charles A. Jr. | | John E. Baker | 602 | 489 |
| Carpenter, Carrie S. | | Delaware River & Bay Authority | 602 | 600 |
| Carpenter, Carrie S. | | Delaware River & Bay Authority | 602 | 607 |
| Camalier, Charles A. Jr. | | Carl M. Freeman Associates Inc | 602 | 491 |
| Camalier, Charles A. Jr. | | Carl M. Freeman Associates Inc | 602 | 497 |
| Campbell, Charlotte | | State of Delaware | 609 | 519 |
| Indian River Church | | State of Delaware | 609 | 548 |
| Commissioners of Bridgeville, Dela | | Power & Light Co. | 522-326 | |
| Commissioners of Lewes | | Del Bay Sea Foods Co | 603 | 286 |
| Church Rector, Wardens and Vestry of St. Peters Episcopal | | Henry F. Hill | 603 | 357 |
| Commissioners of Lewes | | Henry C. Fisher | 603 | 485 |

| GRANTOR | To | GRANTEE | Book | Page |
|---|----|---|------|------|
| Lincoln Evangelical Methodist Church of Lincoln ^{Trustee} | | Daniel S. Kelleher | 603 | 652 |
| Commissioners of Lewes | | Gertrude Gipple | 604 | 36 |
| Commissioners of Lewes | | University of Delaware | 604 | 344 |
| Campbell, Clarence James ^{Trustee} | | James D. Kuyler ^{Trustee} | 604 | 362 |
| Coulbourn, Clara E. | | Edgar J. Bradley ^{Trustee} | 604 | 533 |
| Commissioners of Lewes | | University of Delaware | 604 | 549 |
| Commissioners of Lewes | | William T. Poulter ^{Trustee} | 604 | 602 |
| Culver, Cecil V. | | Delbert M. Scott ^{Trustee} | 605 | 108 |
| Commissioners of Lewes | | Mrs. Rita C. Gusack ^{Trustee} | 605 | 317 |
| Culver, Catherine ^{Trustee} | | Robert J. Johnson ^{Trustee} | 605 | 365 |
| Commissioners of Lewes | | Diamond State Telephone Co. | 605 | 508 |
| Presbyterian Church ^{Trustee} | | State of Delaware | 609 | 597 |
| Zion M. E. Church ^{Trustee} | | State of Delaware | 609 | 612 |
| First Baptist Church of Lewes | | Delaware River & Bay Authority | 606 | 606 |
| Commissioners of Lewes | | Louise Wescott L'Hommedieu | 606 | 624 |
| Rector, Warden and Vestry of St. Paul's Protestant Episcopal Church | | Bannie C. Morris ^{Trustee} | 606 | 656 |
| Commissioners of Lewes | | J. Vincent White Jr. | 607 | 278 |
| Commissioners of Lewes | | Walton P. Lewis | 607 | 358 |
| Campbell, Cardelia Simmons ^{Trustee} | | Roy Spaulding ^{Trustee} | 607 | 383 |
| Commissioners of Milton | | State of Delaware for use of the Board of Game & Fish Commissioners | 608 | 274 |
| Church of the Open Door Cemetery | | Floyd Rogers | 608 | 352 |
| Copple, Charles ^{Trustee} | | Russell B. Holmes ^{Trustee} | 608 | 426 |
| Chappell, Curtis ^{Trustee} | | John W. Gibson ^{Trustee} | 608 | 465 |
| Commissioners of Lewes | | Regene R. Hazard | 611 | 131 |
| Commissioners of Lewes | | Superior Amos Railroad Co. | 611 | 166 |
| Commissioners of Lewes | | Wm W. Mann ^{Trustee} | 611 | 183 |
| Cole, Katherine ^{Trustee} | | Richard F. Boyer ^{Trustee} | 611 | 240 |
| Conoway, Carlton J. ^{Trustee} | | Arthur E. Meding ^{Trustee} | 612 | 25 |
| Commissioners of Lewes | | Del Bay Sea Foods Co. | 612 | 86 |
| Commissioners of Lewes | | Roy E. Wilkinson ^{Trustee} | 612 | 240 |
| State Park Commission of Del. | | Board of Public Works | 613 | 4 |
| State Park Commission of Del. | | Board of Public Works | 613 | 9 |
| Culver, Cecil V. | | Ray Allen League ^{Trustee} | 613 | 162 |
| Culver, Cecil V. | | Harold Downes ^{Trustee} | 613 | 164 |
| Laurel Church of Christ Inc. | | Leroy Fowler Phillips ^{Trustee} | 613 | 213 |
| Worimer's Bethel Methodist Church ^{Trustee} | | Frank Paroni | 613 | 219 |

| GRANTOR | To | GRANTEE | Book | Page |
|--|----|---|------|------|
| Bethel M. E. Church ^{et al} | | Frank Paroni | 613 | 219 |
| Commissioners of Lewes | | Harry H. Killian ^{et al} | 613 | 625 |
| Commissioners of Lewes | | Felix W. Lynch ^{et al} | 613 | 620 |
| Commissioners of Lewes | | Arthur L. Hoades ^{et al} | 613 | 614 |
| Commissioners of Lewes | | University of Delaware | 614 | 99 |
| Little Creek Old School ^{Trustee} | | Franklin T. Baker | 614 | 121 |
| Church of the Open Door | | Bradford M. ^{et al} Garrett | 614 | 189 |
| Culver, Cecil V. | | Donald Delano Newson ^{et al} | 614 | 429 |
| Culver, Cecil V. | | Dallas Wilkerson ^{et al} | 614 | 427 |
| Culver, Cecil V. | | Ray Allen Teague ^{et al} | 614 | 424 |
| Criders, Cora Mae | | Malch Investment Corp ^{et al} | 614 | 596 |
| Cooper, Clarence R. | | Raymond J. Nickman ^{et al} | 615 | 369 |
| Culver, Cecil V. | | C. Roland Russell, Jr. | 616 | 275 |
| Cannon, Catherine M. ^{et al} | | Grove C. Bennett | 617 | 28 |
| Church, Mt. Olivet Methodist | | City of Seaford | 617 | 30 |
| Commissioners of Lewes | | Cecil R. Friend ^{et al} | 617 | 29 |
| Commissioners of Lewes | | Cecil R. Friend ^{et al} | 617 | 42 |
| Commissioners of Lewes | | Cecil R. Friend ^{et al} | 617 | 45 |
| Commissioners of Lewes | | Sydney Kennabaron | 617 | 82 |
| Carey, Clara ^{et al} | | Piney Neck Corporation | 617 | 332 |
| Commissioners of Lewes | | Marie Jones | 617 | 395 |
| Callaway, Clerk ^{et al} | | Paul E. Ellis | 617 | 400 |
| Church, Bethel Methodist ^{Trustees} | | Paul E. Ellis | 617 | 400 |
| Cordrey, Carroll ^{et al} | | Harold C. Dige ^{et al} | 617 | 540 |
| Campbell, Charlotte P. ^{et al} | | Prose M. Bennett ^{et al} | 618 | 41 |
| Commissioners of Lewes | | Cecil R. Friend ^{et al} | 618 | 72 |
| Commissioners of Lewes | | Dickens's Ent. Inc. | 618 | 151 |
| Cannon, Charlotte ^{et al} | | Harvey Short ^{et al} | 618 | 394 |
| Cannon, Charlotte ^{et al} | | F. Joseph Willey ^{et al} | 618 | 396 |
| Cannon, Charlotte ^{et al} | | Bridgewater Cemetery Assoc. | 618 | 443 |
| Cannon, Charlotte ^{et al} | | Bridgewater Cemetery Assoc. | 618 | 446 |
| Commissioners of Lewes | | Robert J. & Bessie King | 618 | 696 |
| Cannon, Charlotte ^{et al} | | Winfield Weldon Harper, Jr. ^{et al} | 619 | 1 |
| Calloway, Charles F. ^{et al} | | John Clifford Calloway ^{et al} | 619 | 396 |
| Cordrey, Jr., Charles E. ^{et al} | | State of Delaware | 619 | 284 |
| Cline, Clyde L. ^{et al} | | Thomas L. Winterbottom ^{et al} | 619 | 488 |
| Commissioners of Lewes | | Michael Zayatz, Jr. | 619 | 669 |
| Commissioners of Rehoboth Beach | | Frank S. Parker ^{et al} | 619 | 775 |
| Commissioners of Rehoboth Beach | | Nellie B. Burnham | 619 | 777 |

| GRANTOR | To | GRANTEE | Book | Page |
|--|----|--|------|------|
| Commissioners of Lewes | | Creton Au Littleton ^{et ux} | 619 | 1071 |
| Cox, Caroline S. | | James A. Sanders ^{et ux} | 619 | 1184 |
| Trustees of Peninsula Conference of the Methodist Church, Inc. | | William S. Zoulek ^{et ux} | 621 | 228 |
| Cannon, Charlotte L. | | J. Joseph Willey ^{et ux} | 621 | 631 |
| Church Inc., Atlantic Methodist Episcopal | | Charles George Richards Arnold | 621 | 609 |
| Commissioners of Milton | | Board of Home & Fish Comm- issioners of State of Delaware | 621 | 853 |
| Cox, Caroline S. | | Diamond State Telephone Co. | 621 | 1066 |
| Culver, Cecil V. | | C. Roland Russell, Jr. | 621 | 1071 |
| Culver, Cecil V. | | Robert Van Etten ^{et ux} | 621 | 1075 |
| Culver, Cecil V. | | Robert Allen Surpin ^{et ux} | 622 | 103 |
| Clark, Charles C. | | Kenneth S. Clark, Jr. | 619 | 1107 |
| Collins, Carmel S. | | William S. Chatfield ^{et ux} | 622 | 821 |
| Public Service Commission of Delaware | | Water & Supply Company, Inc. | 622 | 832 |
| Delaware Industrial Building Commission | | The National Oak Register Co. | 622 | 905 |
| Commissioners of Lewes | | Diamond State Telephone Co. | 623 | 192 |
| Cox, Caroline S. | | William J. Streater ^{et ux} | 623 | 257 |
| Commissioners of Lewes | | Charles Miller II ^{et ux} | 623 | 297 |
| Commissioners of Lewes | | William H. Richter, Jr. ^{et ux} | 623 | 523 |
| Cannon, Charlotte L. | | Commissioners of Bridgetown | 623 | 778 |
| Compton, Clara W. | | D. Francis Wilson ^{et ux} | 623 | 966 |
| Crocker, Charles S. | | Charles David Hudson ^{et ux} | 623 | 1063 |
| Culver, Charles S. | | William Edward Arnold ^{et ux} | 623 | 1094 |
| Church Rectory, Wrentham & Trinity of St. Paul's Protestant Episcopal Church of Georgetown | | Paul B. Rogers, Sr. ^{et ux} | 624 | 10 |
| Cordery, Charles E. | | William W. Pleasant ^{et ux} | 624 | 467 |
| Commissioners of Lewes | | Match Land Co. | 624 | 537 |
| Clark, Charles C. | | William E. Webb, Jr. | 624 | 614 |
| Cox, Caroline S. | | John J. Defferow ^{et ux} | 624 | 869 |
| Cunningham, Cora Anne B. | | Anderson-Stokes, Inc. | 624 | 952 |
| Crocker, C. Joseph | | Paul B. Hood | 624 | 1056 |
| Calhoun, Clarence | | Joseph Holland | 625 | 377 |
| Comalier, Jr. Charles A. | | John E. Baker | 625 | 585 |
| Coady, Jr. Charles | | Catherine V. Kelly ^{et ux} | 625 | 783 |
| Trustees of the New Castle presbytery | | Lawrence E. Sammons | 626 | 42 |
| Commissioners of Lewes | | Highland Heights, Inc. | 625 | 1068 |
| Commissioners of Lewes | | Bebe Hospital of Sussex County, Inc. | 626 | 159 |
| Collings, Catherine K. | | Jane Linton Kennedy | 626 | 269 |

GRANTOR

To

GRANTEE

Book

Page

BLANK
PAGE



| | GRANTOR | To | GRANTEE | Book | Page |
|---|----------------------|-----------------|----------------------------|------|------|
| | Culver, Dallas D. | ^{stat} | Margaret Dunning | 433 | 81 |
| | Culver, Dallas D. | ^{stat} | Donald F. Yerkes | 433 | 93 |
| | Cannon, Dorothea L. | ^{stat} | Lawrence C. Calliott | 433 | 183 |
| I | Cooper, Douglas H. | ^{stat} | Calvin J. Rementer | 434 | 537 |
| | Campbell, Donald W. | ^{stat} | Hugh J. Collins, Jr. | 437 | 335 |
| | Conroy, Dorothy | ^{stat} | State of Delaware | 428 | 534 |
| | Cordrey, Delmer | ^{stat} | Otto E. J. Lange | 442 | 403 |
| I | Campbell, Dorothy | ^{stat} | Benjamin B. Campbell | 443 | 255 |
| | Cooper, Dorothy | ^{stat} | Harry L. Mears | 445 | 357 |
| | Chew, Delmas Winston | ^{stat} | Ralph F. Greenlee, Jr. | 446 | 179 |
| | Cannon, Dorothea L. | ^{stat} | Charles R. Cannon, Jr. | 446 | 238 |
| | Culver, Dallas D. | ^{stat} | William H. Messick | 446 | 483 |
| | Carr, Dorothy | ^{stat} | Thomas C. Collins | 446 | 576 |
| | Culver, Dallas D. | ^{stat} | Oliver J. Carr | 448 | 19 |
| | Crisson, Doris Lou | ^{stat} | Charles M. Dodd | 451 | 26 |
| | Culver, Dallas D. | ^{stat} | W. Lindsay Halpern | 451 | 232 |
| | Culver, Dallas D. | ^{stat} | Paden F. Dismore | 452 | 92 |
| | Cooper, Dorothy | ^{stat} | Alva N. Donovan | 453 | 229 |
| I | Cade, Dora | ^{stat} | Lawrence A. Cade | 455 | 380 |
| | Carmean, Dennis E. | ^{stat} | George J. McCabe | 456 | 39 |
| | Campbell, Dorothy | ^{stat} | Benjamin B. Campbell | 457 | 472 |
| | Culver, Daniel | ^{stat} | William C. Calloway | 458 | 50 |
| | Culver, Daniel | ^{stat} | Marion H. Calloway | 458 | 82 |
| | Cartwright, Dorothy | ^{stat} | Arthur L. Cooper | 458 | 93 |
| | Cochran, Dan M. III | ^{stat} | Alvin D. Johnson | 458 | 209 |
| | Carey, Daniel | ^{stat} | Nel. Pruss Knight Co. | 460 | 47 |
| | Culver, Dallas D. | ^{stat} | Paul S. Wooten | 459 | 373 |
| | Chalmers, Donald H. | ^{stat} | Emil P. Gerardi | 461 | 235 |
| I | Culver, Dallas D. | ^{stat} | Otis C. O'Day | 464 | 385 |
| | Culver, Dallas D. | ^{stat} | Roy C. Ingram | 466 | 7 |
| | Carmean, Delbert | ^{stat} | William Frank Messick | 466 | 454 |
| | Comstock, Donald N. | ^{stat} | Donald Dennis | 467 | 324 |
| I | Comstock, Donald N. | ^{stat} | Seaford Trust Company | 467 | 443 |
| | Collins, Dorothy | ^{stat} | State of Delaware | 471 | 23 |
| | Clark, Dorothy | ^{stat} | Delaware Power & Light Co. | 460 | 293 |
| | Cameron, Donald F. | ^{stat} | David W. Steele, Jr. | 472 | 268 |
| | Carmean, Delbert J. | ^{stat} | Alden B. James | 472 | 477 |
| | Callaway, Daniel H. | ^{stat} | Eula Mae Bellis | 473 | 381 |
| | Clifton, Donald | ^{stat} | Grover C. Clifton | 473 | 384 |
| | Crane, Dorothy | ^{stat} | Charles L. Gooding | 474 | 525 |

| GRANTOR | To | GRANTEE | Book | Page |
|------------|--------------------------------|----------------------------|------|------|
| Calhoun, | Donnell ^{etal} | State of Delaware | 475 | 306 |
| Calhoun, | Donnell ^{etal} | State of Delaware | 475 | 308 |
| Conant, | Daniel H. ^{etal} | Carl W. Stumpf, Jr. | 477 | 5 |
| Coverdale, | Dorothy ^{etal} | Edith W. Brunningham | 477 | 267 |
| Carmean, | Dorothy ^{etal} | Annarnias J. Hudson | 478 | 509 |
| Cooper, | Douglas H. ^{Executor} | Elmer C. Littleton | 478 | 547 |
| Cooper, | Douglas H. ^{Executor} | Ford M. Warrington | 478 | 551 |
| Cooper, | Douglas H. ^{Executor} | Douglas H. Cooper | 478 | 555 |
| Cooper, | Douglas H. ^{Executor} | Columbia Farms Corp. | 478 | 559 |
| Carey, | Doris ^{etal} | Ralph V. Lowe | 480 | 74 |
| Cooper, | Douglas H. ^{etal} | Gertrude Byrd Cooper | 480 | 256 |
| Collins, | Dorothy ^{etal} | State of Delaware | 486 | 160 |
| Cullen, | Dorothy ^{etal} | State of Delaware | 489 | 98 |
| Carlisle, | Davis ^{etal} | Delaware Power & Light Co. | 485 | 195 |
| Cobb, | Doris ^{etal} | State of Delaware | 490 | 242 |
| Collins, | Dorothy ^{etal} | State of Delaware | 490 | 312 |
| Collins, | Dorothy ^{etal} | State of Delaware | 490 | 313 |
| Conaway, | Dorothy ^{etal} | Preston E. Workman | 487 | 248 |
| Culver, | Dallas ^{etal} | Bernard L. Martin | 487 | 538 |
| Cropper, | Denver ^{etal} | Umland J. Pepper | 488 | 204 |
| Chaffin, | Drexel ^{etal} | Joel J. Sasser | 491 | 95 |
| Campbell, | Denward ^{etal} | Del. Power & Light Co. | 485 | 259 |
| Carter, | Dorothy ^{etal} | William Laurence Watt | 491 | 562 |
| Chaffinch, | Drexel ^{etal} | Everett O. McLee | 494 | 149 |
| Collins, | Dallas ^{etal} | Mildred H. Shipley | 494 | 310 |
| Cooper, | Dorothy ^{etal} | State of Delaware | 490 | 561 |
| Crowley, | Dorothy ^{etal} | Almiron J. Benson | 494 | 582 |
| Crowley, | Donald ^{etal} | Almiron J. Benson | 494 | 582 |
| Carey, | Daniel ^{etal} | Delaware Power & Light Co. | 485 | 379 |
| Coverdale, | Dorothy ^{etal} | State of Del. | 500 | 52 |
| Comstock, | Donald ^{etal} | State of Delaware | 500 | 161 |
| Cooper, | Douglas ^{etal} | Gerald Harris | 497 | 150 |
| Cullen, | Dorothy ^{etal} | Delaware Power & Light Co. | 485 | 446 |
| Cannon, | Dorothy ^{etal} | Charles W. Fleetwood | 498 | 151 |
| Callaway, | Daniel H. ^{etal} | State of Delaware | 500 | 407 |
| Callaway, | Daniel H. ^{etal} | State of Delaware | 500 | 408 |
| Callaway, | Daniel H. ^{etal} | State of Delaware | 500 | 409 |
| Callaway, | Daniel H. ^{etal} | State of Delaware | 500 | 410 |
| Callaway, | Daniel H. ^{etal} | State of Delaware | 500 | 411 |
| Callaway, | Daniel H. ^{etal} | State of Delaware | 500 | 412 |

| GRANTOR | | To | GRANTEE | Book | Page |
|---------|------------------------|----|------------------------------------|------|------|
| | Callaway, Daniel H. | | State of Delaware | 500 | 413 |
| | Callaway, Daniel H. | | State of Delaware | 500 | 414 |
| | Callaway, Daniel H. | | State of Delaware | 500 | 415 |
| I | Callaway, Daniel H. | | State of Delaware | 500 | 416 |
| | Carmelan, Dennis C. | | Frank W. Cordrey | 499 | 40 |
| | Craft, Donald | | Sarah A. Kruppa | 499 | 453 |
| | Carey, Doris Carrie | | Russell C. Wyatt | 499 | 466 |
| I | Comstock, Donald | | Richard D. Comstock | 501 | 187 |
| | Cordrey, Donald R. | | Frank W. Cordrey | 501 | 537 |
| | Collins, Donald E. | | George B. Trutt | 501 | 590 |
| | Culver, Dallas D. | | Marion Bryan Parks Jr. | 502 | 100 |
| | Collins, Doris J. | | Alice M. Miller | 502 | 226 |
| | Callaway, Daniel | | State of Delaware | 505 | 199 |
| | Carey, Donna D. | | Albert Hudson | 503 | 472 |
| | Clayville, Dewey C. | | George A. Zeigler | 504 | 440 |
| | Cooper, Douglas H. | | Elmer C. Littleton | 506 | 37 |
| | Campbell, Donald W. | | J. Conn Scott | 507 | 454 |
| | Clark, Dorothy M. | | Geroy Meers | 508 | 1 |
| I | Collins, Della | | Del. Power & Light Co. | 510 | 54 |
| | Collins, Della | | State of Delaware | 505 | 294 |
| | Callaway, Selma | | State of Delaware | 505 | 318 |
| | Clifton, Delberta P. | | Daniel E. Clendenning | 514 | 150 |
| | Culver, Dallas D. | | John A. Moore | 514 | 531 |
| | Culver, Dallas D. | | John A. Moore | 514 | 535 |
| | Culver, Dallas D. | | John A. Moore | 514 | 540 |
| | Culver, Dallas D. | | John A. Moore | 514 | 545 |
| | Culver, Dallas D. | | Bay Road Development Co. | 514 | 550 |
| | Clark, David H. | | Horace Enos Clark | 515 | 227 |
| I | Culver, Dallas D. | | Bernard L. Martin | 515 | 574 |
| | Culver, Dallas D. | | Elmer W. Baldwin | 516 | 217 |
| | Greckitt, Dora Etta | | Gulia S. Turner | 517 | 183 |
| | Cobb, Doris E. | | Vernon C. Cobb | 517 | 300 |
| I | Carey, Daniel B. | | Stephen J. Carey | 517 | 517 |
| | Cooper, Douglas H. | | William H. Persons | 519 | 429 |
| | Conly, David J. | | Walter J. Zabrzewski | 521 | 210 |
| | Comstock, Donald | | State of Delaware | 520 | 402 |
| | Carey, Dessie Etta | | D. Melton Carey | 521 | 500 |
| | Clendaniel, Doretta M. | | State of Delaware | 520 | 346 |
| | Collins, Dorothy L. | | Chesapeake Corporation of Virginia | 523 | 586 |
| | Chapin, Dwight R. | | Dr. James C. White | 524 | 313 |

| GRANTOR | To | GRANTEE | Book | Page |
|--------------|-----------------------------|---|------|------|
| Collins, | Dorothy L. ^{etal} | State of Delaware | 525 | 216 |
| Cade, | Dora J. | State of Delaware | 525 | 423 |
| Cade, | Dora J. ^{etal} | State of Delaware | 525 | 465 |
| Collins, | Dorothy L. ^{etal} | Edward C. Creadick | 528 | 144 |
| Culver, | Dallaba ^{etal} D. | John H. Canby ^{etal} | 529 | 27 |
| Collins, | Doris ^{etal} | Quirt A.H. Jeschke ^{etal} | 529 | 218 |
| Callaway, | Daniel H. ^{etal} | William H. Callaway ^{etal} | 529 | 259 |
| Chaffinch, | Donna Jane ^{etal} | John E. Messick ^{etal} | 530 | 527 |
| Chalmers, | Donald L. ^{etal} | Emil P. Gerardi ^{etal} | 532 | 115 |
| Conaway, | Della ^{etal} | Harvey D. Spence ^{etal} | 532 | 146 |
| Cannon, | Dortha ^{etal} | Sybil Doris Bramble ^{etal} | 533 | 298 |
| Calhoun, | Dora ^{etal} | Llewellyn W. Evans ^{etal} | 533 | 339 |
| Clifton, | Delberta ^{etal} | Robert Raley, ^{etal} | 534 | 544 |
| Chase, | Daniel Paul ^{etal} | Laura McMullen Graf ^{etal} | 535 | 552 |
| Cooper, | Dorothy P. ^{etal} | Margaret Dunning ^{etal} | 539 | 392 |
| Chipman, | Delake M. ^{etal} | Kyatt A. Wheaton, ^{etal} | 540 | 327 |
| Cornstock, | Donald M. ^{etal} | Del Power & Light Co., ^{etal} | 570 | 555 |
| Callaway, | Doris M. ^{etal} | Carlton B. Whaley ^{etal} | 542 | 381 |
| Callaway, | Delena M. ^{etal} | Robert W. Tunnell ^{etal} | 543 | 408 |
| Conoway, | Dorothy M. ^{etal} | Ralph S. Baker ^{etal} | 545 | 26 |
| Culver, | Dallas D. ^{etal} | Edward Symes, Jr. ^{etal} | 545 | 65 |
| Conoway, | Dorothy B. ^{etal} | Paul F. Schumacher ^{etal} | 549 | 548 |
| Collins, | Della ^{etal} | Donald R. King ^{etal} | 551 | 581 |
| Coleman, | Dolores A. ^{etal} | Melvin R. Milligan ^{etal} | 552 | 565 |
| Coleman, | Dolores A. ^{etal} | Melvin R. Milligan ^{etal} | 552 | 568 |
| Clifton, | Donald C. ^{etal} | Quincy Jester, ^{etal} | 552 | 587 |
| Chaff, | Donald ^{etal} | Raymond L. Gordon ^{etal} | 552 | 641 |
| Chase, | David ^{etal} | Richard L. King ^{etal} | 554 | 402 |
| Cooper, | Douglas H. ^{etal} | Valliant Fertilizer Company ^{etal} | 554 | 623 |
| Cannon, | Doris C. ^{etal} | Grady Burns, ^{etal} | 555 | 102 |
| Capps, | Doyle ^{etal} | Charles E. Bell, ^{etal} | 555 | 582 |
| Cooper, | Douglas H. ^{etal} | Farmers Bank, atty-in-fact ^{etal} | 556 | 15 |
| Campbell, | Dolly ^{etal} | Clara H. Wolford ^{etal} | 556 | 501 |
| Campbell, | Donald W. ^{etal} | State of Delaware ^{etal} | 558 | 89 |
| Cleandaniel, | Donald O. ^{etal} | Henry Millman, ^{etal} | 559 | 275 |
| Christopher, | Delmas M. ^{etal} | Delaware Power & Light Co. ^{etal} | 518 | 269 |
| Cobb, | Doris ^{etal} | Norman R. Davidson ^{etal} | 560 | 202 |
| Cullen, | Dorothy R. ^{etal} | Delaware Power & Light Co. ^{etal} | 518 | 300 |
| Collins, | Doris ^{etal} | Cecil Collins Montgomery ^{etal} | 561 | 119 |
| Caubourn, | Donald W. ^{etal} | Jay J. King, ^{etal} | 561 | 407 |

| GRANTOR | To | GRANTEE | Book | Page |
|------------------------|----|-----------------------------|------|------|
| Caullbourn, Dorothy L. | | Jay J. King, et al | 561 | 407 |
| Chase, Daniel K. | | Myrtle S. M. Anderson | 562 | 192 |
| Christopher, Delmas M. | | James Stephenson | 562 | 184 |
| Comstock, Donald N. | | George L. Collins | 562 | 214 |
| Clausen, Denise Savoy | | Flora Townsend Savoy | 564 | 207 |
| Cooper, Douglas H. | | Farmers Bank | 564 | 203 |
| Cannon, Dorka H. | | Ruth O. Jester | 565 | 276 |
| Chamau, Donald H. | | Jacques S. Smock | 566 | 525 |
| Carmean, Doris E. | | Donald V. Collins | 566 | 681 |
| Carmean, Delbert J. | | Donald V. Collins | 566 | 681 |
| Carmean, Delbert J. | | Virginia S. Nichols | 567 | 346 |
| Carmean, Doris E. | | Virginia S. Nichols | 567 | 346 |
| Eximmings, Doris L. | | William A. Sorman | 568 | 656 |
| Conant, Daniel G. | | Donald E. Murphy | 572 | 245 |
| Calloway, Doris M. | | Mayor and Council of Laurel | 573 | 234 |
| Carmean, Donaldson | | State of Delaware | 574 | 279 |
| Collier, Dorothy Ann | | Ralph L. Holloway | 575 | 273 |
| Callaway, Doris M. | | Herbert W. Dayton | 575 | 297 |
| Collier, Dorothy Ann | | Agnes A. Holland | 575 | 299 |
| Collier, Dorothy Ann | | Jane Scott Quillen | 575 | 310 |
| Collier, Dorothy Ann | | Calloway O. White | 575 | 658 |
| Collier, Dorothy Ann | | Ray L. Holloway, Jr. | 576 | 589 |
| Collier, Dorothy Ann | | Ralph L. Holloway | 576 | 515 |
| Collier, Dorothy Ann | | William Donald Holloway | 576 | 518 |
| Collier, Dorothy Ann | | Dorothy S. Holloway | 576 | 521 |
| Collier, Dorothy Ann | | M. Pasha Watson | 576 | 524 |
| Collier, Dorothy Ann | | William Donald Holloway | 578 | 7 |
| Collier, Dorothy Ann | | Dorothy S. Holloway | 578 | 10 |
| Collier, Dorothy Ann | | Ray L. Holloway, Jr. | 578 | 12 |
| Collier, Dorothy Ann | | Ralph L. Holloway | 578 | 14 |
| Campbell, Donald W. | | Charles S. Crompton, Sr. | 578 | 54 |
| Conaway, Dorothy B. | | State of Delaware | 558 | 295 |
| Collins, Dorothy B. | | State of Delaware | 558 | 333 |
| Conaway, Dorothy B. | | State of Delaware | 558 | 296 |
| Clepton, Donald C. | | Charles H. Lindale | 579 | 560 |
| Clepton, Donald C. | | Frank H. Clepton | 579 | 563 |
| Collins, Dorothy L. | | Horace W. Lowmes | 580 | 194 |
| Ceulver, Doris | | State of Delaware | 558 | 510 |
| Conaway, Dorothy L. | | State of Delaware | 570 | 1 |
| Conaway, Dorothy L. | | State of Delaware | 570 | 2 |

| GRANTOR | To | GRANTEE | Book | Page |
|---|----|---|------|------|
| Conaway, Dorothy ^{et al} | | State of Delaware | 570 | 4 |
| Coverdale, Doris ^{et al} | | Robert W. Funnell | 580 | 291 |
| Clendenning, Daniel E. ^{et al} | | John Alfred Crowley ^{et al} | 582 | 113 |
| Collins, Dollie ^{et al} | | State of Delaware | 570 | 187 |
| Collins, Dollie ^{et al} | | State of Delaware ^{et al} | 570 | 188 |
| Chalmers, Ronald ^{et al} | | Ronald Baird, Dennis R. Mullins ^{et al} | 585 | 20 |
| Clendenning, Daniel E. ^{et al} | | H. Dale Parsons ^{et al} | 585 | 193 |
| Cope, David B. J. ^{et al} | | Delaware Power Light Co | 578 | 691 |
| Carmean, Donaldson ^{et al} | | State of Delaware | 585 | 343 |
| Coulbourne, Daniel W. ^{et al} | | The Delaware River & Bay Authority ^{et al} | 585 | 593 |
| Clepton, Delberta ^{et al} | | Delaware Power & Light Co | 522 | 24 |
| Campbell, Lenward ^{et al} | | John E. Medick ^{Trustee et al} | 586 | 405 |
| Casey, Dorothy L. ^{et al} | | Robert E. Harison ^{et al} | 587 | 46 |
| Crossin, Doris ^{et al} | | Delaware River & Bay Authority | 589 | 171 |
| Coon, Don J. ^{et al} | | Charles McCabe ^{et al} | 590 | 373 |
| Craft, Dorothy C. ^{et al} | | John Burton Hendricks ^{et al} | 590 | 389 |
| Crockett, Dora ^{et al} | | Hena Crockett ^{et al} | 591 | 130 |
| Calhoun, Dorothy ^{et al} | | Robert F. Moore ^{et al} | 591 | 508 |
| Cooper, Dorothy ^{et al} | | Raymond W. Mastin ^{et al} | 591 | 582 |
| Coch, Donald F. ^{et al} | | Thomas Russell Brittingham ^{et al} | 593 | 443 |
| Collins, Dorothy L. ^{et al} | | Lester J. Daisy ^{et al} | 594 | 323 |
| Clifton, Delberta ^{et al} | | Ralph Koebel, Jr. ^{et al} | 595 | 256 |
| Calhoun, Dora ^{et al} | | Gaylord J. Pierce ^{et al} | 597 | 436 |
| Cooper, Dorothy W. ^{et al} | | Fred D. White ^{et al} | 597 | 634 |
| Collins, Dorothy ^{et al} | | Harry L. Fisher | 601 | 165 |
| Culver, Dallas ^{et al} | | William J. O'Connor ^{et al} | 601 | 395 |
| Calhoun, Dora ^{et al} | | Lester N. Haviland ^{et al} | 602 | 144 |
| Craft, Donald ^{et al} | | State of Delaware | 609 | 507 |
| Cranfield, Donald Edmund ^{et al} | | Lawrence E. Hancock ^{et al} | 605 | 684 |
| Cameron, Donald ^{et al} | | Ralph K. Graves ^{et al} | 608 | 455 |
| Conoway, Dorothy M. ^{et al} | | Arthur E. Meding ^{et al} | 612 | 25 |
| Conley, Dorothy M. ^{et al} | | Andrew J. McClamb ^{et al} | 612 | 269 |
| Carmean, Delbert ^{et al} | | Stella M. Carmean | 612 | 394 |
| Carmean, Doris ^{et al} | | Stella M. Carmean | 612 | 394 |
| Coffin, Daisy Olga ^{et al} | | H. A. Deek ^{et al} | 612 | 635 |
| Conway, Dorothy M. ^{et al} | | Nath American Bond & Mtg Co | 614 | 115 |
| Cristofoli, Dorothy ^{et al} | | Blyp Nichols Hooper ^{et al} | 614 | 305 |
| Conoway, Delema ^{et al} | | Delmaria Rogers & Light Co | 522 | 519 |
| Calhoun, Dora ^{et al} | | Edward E. Spicer ^{et al} | 614 | 449 |
| Culver, Donald C. ^{et al} | | Bruce J. Farrelly ^{et al} | 614 | 483 |

GRANTOR

To

GRANTEE

Book

Page

BLANK
PAGE



| GRANTOR | To | GRANTEE | Book | Page |
|-------------|--|--------------------------------------|------|------|
| Cosden, | Edwood M. ^{stal} | Harry M. Conway | 432 | 221 |
| Cosden, | Edwood M. ^{stal} | Holston Wilson ^{stal} | 432 | 224 |
| Cosden, | Edwood M. ^{stal} | Harry M. Conway | 432 | 360 |
| Clark, | Eliza E. ^{stal} | George H. Caswell ^{stal} | 432 | 528 |
| Clark, | Eliza E. ^{stal} | Arlington Hekman | 432 | 526 |
| Carvel, | Albert N. ^{stal} | Ruth E. Wilkins | 433 | 52 |
| Callahan, | Edwin H. ^{stal} | | | |
| | assistant Federal Housing Commissioner | Woodrow W. Biles ^{stal} | 433 | 205 |
| Cannon, | Ernal ^{stal} | Shell oil Company | 433 | 220 |
| Cannon, | Ernal ^{stal} | Shell oil Company | 433 | 224 |
| Carmean, | Ernest H. ^{stal} | Byard V. Carmean ^{stal} | 434 | 3 |
| Collins, | Elizabeth Stevenson | John M. Gieger ^{stal} | 434 | 136 |
| Cosden, | Edwood M. ^{stal} | Harry M. Conway, | 435 | 542 |
| Cannon, | E. J. ^{stal} | Delaware Power & Light Co. | 430 | 452 |
| Chandler, | Eva V. ^{stal} | State of Delaware | 428 | 305 |
| Conaway, | E. P. ^{stal} | Delaware Power & Light Co. | 430 | 535 |
| Collins, | Edward ^{stal} | W. Blaine Atkins | 437 | 149 |
| Campbell, | Elizabeth Ashe | Hugh J. Collins, Jr. ^{stal} | 437 | 335 |
| Carvel, | Albert N. ^{stal} | Delaware Power & Light Co. | 438 | 11 |
| Conaway, | Elberon J. ^{stal} | Richard W. Stover ^{stal} | 439 | 11 |
| Cunningham, | Edwin J. ^{stal} | Henri V. Rice | 439 | 399 |
| Clendaniel, | Edwood M. ^{stal} | Howard E. Lynel, Jr. | 441 | 199 |
| Carmean, | Ernest H. ^{stal} | Delaware Power & Light Co. | 438 | 122 |
| Coleman, | Elizabeth ^{stal} | State of Delaware | 450 | 30 |
| Chambers, | Emma Virginia | George L. Wilson ^{stal} | 445 | 169 |
| Cannon, | Ernal ^{stal} | Shell oil Company | 445 | 209 |
| Carey, | Edith E. ^{stal} | Del. Power & Light Co. | 438 | 169 |
| Collins, | Eli | State of Delaware | 450 | 49 |
| Cooling, | Emily R. ^{stal} | James T. Layton ^{stal} | 445 | 587 |
| Collins, | Edward B. ^{stal} | Sylvanus Baker ^{stal} | 446 | 159 |
| Clark, | Eliza ^{stal} | Phyllis E. Rapkin | 446 | 149 |
| Cannon, | Elfriede H. ^{stal} | Dorothea L. Cannon | 446 | 236 |
| Crosby, | Ensley Roberts ^{stal} | Mildred H. Shipley | 446 | 328 |
| Coff, | Emilia M. ^{stal} | Anna R. Spinnato | 446 | 579 |
| Collins, | Edward B. ^{stal} | Armel W. Long ^{stal} | 446 | 596 |
| Cooper, | Edith S. ^{stal} | Richard W. Hackett ^{stal} | 447 | 571 |
| Clendaniel, | Elizabeth M. ^{stal} | Joseph M. Lank | 448 | 148 |
| Collins, | Elmer ^{stal} | State of Delaware | 450 | 74 |
| Conaway, | Elberta L. ^{stal} | Melvin L. Joseph | 448 | 274 |
| Cokee, | Emily J. ^{stal} | Max R. Order ^{stal} | 448 | 342 |

| GRANTOR | To | GRANTEE | Book | Page |
|--------------|----------------------------------|--------------------------------|------|------|
| Cokee, | Emily ^{stat} | David S. Hugg | 448 | 385 |
| Cox, | Essell ^{stat} | Leonard A. Hickman | 448 | 374 |
| Cordrey, | Effie ^{stat} | William N. Parsons | 448 | 450 |
| Chandler, | Eva ^{stat} | Joseph A. Kollock, Jr. | 448 | 572 |
| Cordrey, | Edward ^{stat} | Gallius Realty Corp, | 449 | 54 |
| Cordrey, | Effie ^{stat} | Martha A. Marvel | 449 | 83 |
| Carrmean, | Ernest ^{stat} | King's Methodist Church | 449 | 292 |
| Clark, | Elyza ^{stat} | James R. Andree | 449 | 494 |
| Carpenter, | Eva ^{stat} | Robert Drem. Trice | 449 | 519 |
| Campbell, | Edna ^{stat} | Pasher W. Hudson | 451 | 196 |
| Cornwell, | Edith ^{stat} | Dra R. Baker | 451 | 590 |
| Cannon, | Erma ^{stat} | Dwinton Oakley Morgan | 452 | 148 |
| Cordrey, | Elizabeth ^{stat} | Ellen Kennedy Cordrey | 452 | 193 |
| Chandler, | Erk Virginia ^{stat} | Standard Field Corp | 452 | 555 |
| Conaway, | Elizabeth ^{stat} | State of Delaware | 450 | 110 |
| Cordrey, | Elizabeth ^{stat} | Delaware Power + Light Co. | 438 | 350 |
| Carrmean, | Ernest ^{stat} | Joseph W. Hearn | 453 | 535 |
| Cleandaniel, | Elizabeth ^{stat} | Marion F. Hollowell | 454 | 91 |
| Cannon, | Elfriede ^{stat} | Edith M. Giley | 454 | 170 |
| Campbell, | Ellen ^{stat} | Jerry Semm | 454 | 217 |
| Conaway, | Elberon ^{stat} | William J. Maxwell | 454 | 230 |
| Cornwell, | Edith ^{stat} | Harrison W. Lynch | 455 | 98 |
| Cannon, | Erma ^{stat} | William H. Jants | 455 | 128 |
| Colgan, | Ethel ^{stat} | Reuben A. Lewis | 455 | 293 |
| Cleandaniel, | Elberta ^{stat} | Lorena B. Low | 455 | 488 |
| Collins, | Emory ^{stat} | Charles J. Shepard | 456 | 65 |
| Collins, | Emma ^{stat} | Charles J. Shepard | 456 | 65 |
| Chipman, | Estella ^{stat} | D. Thomas Scott | 456 | 254 |
| Chipman, | Estella ^{stat} | Raymond W. O'Neal | 456 | 282 |
| Collins, | Edward ^{stat} | Collins & Ryan, Inc. | 456 | 344 |
| Coppage, | Elizabeth ^{stat} | Foster J. Gate | 456 | 511 |
| Collins, | Emory ^{stat} | Robert P. Donovan | 456 | 599 |
| Collins, | Emma ^{stat} | Robert P. Donovan | 456 | 599 |
| Crowley, | Eleanor Townsend ^{stat} | Georgetown Presbyterian Church | 457 | 433 |
| Cleandaniel, | Elberta ^{stat} | George J. Reed | 458 | 57 |
| Cochran, | Edith ^{stat} | Alvin D. Johnson | 458 | 209 |
| Clifton, | Eloa ^{stat} | Joseph R. Reed | 459 | 110 |
| Clifton, | Eloa ^{stat} | Pearl E. Moore | 459 | 112 |
| Chaffinck, | Eva ^{stat} | State of Delaware | 450 | 317 |
| Chipman, | Estella ^{stat} | State of Delaware | 450 | 382 |

| GRANTOR | To | GRANTEE | Book | Page |
|--------------------|-----------------------------|---|------|------|
| Clepton, | Elva ^{etal} | Charles W. Reed ^{etal} | 461 | 203 |
| Campbell, | Edna ^{etal} | Robert H. Epps | 461 | 301 |
| Chipman, | Ernest ^{etal} | State of Delaware | 462 | 318 |
| Chipman, | Estella ^{etal} | State of Delaware | 462 | 318 |
| Carey, | Elsie ^{etal} | State of Delaware | 462 | 323 |
| Collins, | Emily ^{etal} | State of Delaware | 450 | 463 |
| Clelland, | Elizabeth ^{etal} | State of Delaware | 450 | 479 |
| Chipman, | Ernest ^{etal} | State of Delaware | 450 | 523 |
| Chipman, | Ernest ^{etal} | State of Delaware | 450 | 528 |
| Chipman, | Estella ^{etal} | State of Delaware | 450 | 529 |
| Collins, Elizabeth | Stevenson | Bruce D. Farrelly ^{etal} | 463 | 68 |
| Conaway, | Elberon ^{etal} | James Hardy | 463 | 124 |
| Carey, | Edna A. ^{etal} | Waddison B. Carey | 463 | 149 |
| Conaway, | Elberon ^{etal} | Marion C. Graves | 463 | 181 |
| Cannon, | Edward ^{etal} | State of Delaware | 465 | 96 |
| Chipman, | Estella ^{etal} | Joseph K. F. Warner ^{etal} | 464 | 54 |
| Cannon, | Edward ^{etal} | Del. Power & Light Co. | 460 | 192 |
| Cordrey, Elizabeth | Adella ^{etal} | William John Kerstow, Jr. ^{etal} | 464 | 278 |
| Cochran, | Edith A. D. ^{etal} | George W. Toppin ^{etal} | 464 | 413 |
| Culver, | Emma ^{etal} | Robert S. Brock ^{etal} | 464 | 546 |
| Conwell, | Edith ^{etal} | Clyde Betts ^{etal} | 464 | 542 |
| Cordrey, | Eley ^{etal} | Charles E. Cordrey, Jr. ^{etal} | 464 | 61 |
| Cole, | Edgar B. ^{etal} | Ruth E. Wilkins | 466 | 314 |
| Crockett, | E. ^{etal} | Wilsie Marton Handon | 467 | 11 |
| Crockett, | Clouse ^{etal} | Wilsie Marton Handon | 467 | 11 |
| Conwell, | Edith ^{etal} | Nelson C. Wooters ^{etal} | 467 | 125 |
| Curtin, | Elizabeth ^{etal} | Stanley J. Wisniewski ^{etal} | 467 | 256 |
| Culver, | Emma ^{etal} | Frank B. Calio, Jr. ^{etal} | 467 | 326 |
| Card, | Elizabeth ^{etal} | Harold F. King ^{etal} | 467 | 403 |
| Curdy, | Elihu ^{etal} | Allen G. Parker ^{etal} | 467 | 477 |
| Clelland, | Elizabeth ^{etal} | State of Delaware | 465 | 241 |
| Clelland, | Elizabeth ^{etal} | State of Delaware | 465 | 242 |
| Clogg, | Edward ^{etal} | State of Delaware | 465 | 254 |
| Cordrey, | Edward ^{etal} | State of Delaware | 465 | 256 |
| Clarkson, | Evelyn ^{etal} | State of Delaware | 465 | 421 |
| Cooper, | Elmer ^{etal} | W. Martin Atkins | 468 | 69 |
| Collins, | Edward ^{etal} | State of Delaware | 465 | 459 |
| Collins, | Edward ^{etal} | Ralph E. Lawson | 469 | 30 |
| Conwell, | Edith ^{etal} | Clyde Betts ^{etal} | 469 | 381 |
| Creadick, | Elizabeth ^{etal} | State of Delaware | 471 | 257 |

| GRANTOR | To | GRANTEE | Book | Page |
|-------------|---------------------------------|---|------|------|
| Craft, | Ethel ^{stak} E. | Elisha L. Long ^{stak} | 470 | 233 |
| Carvel, | Albert ^{stak} W. | Walter James Skatcher ^{stak} | 470 | 456 |
| Carvel, | Albert ^{stak} W. | Carroll Walter Skatcher | 470 | 458 |
| Clendaniel, | Elizabeth ^{stak} H. | State of Delaware | 471 | 533 |
| Clifton, | Ethel ^{stak} P. | State of Delaware | 471 | 559 |
| Conaway, | Elberta ^{stak} L. | Catherine S. Wilson | 472 | 403 |
| Clifton, | Ella ^{stak} L. | Hazel W. Clifton | 472 | 576 |
| Collins, | Ethel ^{stak} D. | William J. Collins ^{stak} | 474 | 80 |
| Culver, | Edith Irene ^{stak} | David W. Wolfgang ^{stak} | 474 | 270 |
| Clendaniel, | Elizabeth ^{stak} H. | David A. Houseman | 474 | 285 |
| Collins, | Ebrey ^{stak} J. | State of Delaware | 475 | 94 |
| Collins, | Ebrey ^{stak} J. | State of Delaware | 475 | 253 |
| Colbourn, | Ethel ^{stak} M. | Ernest E. Voss ^{stak} | 474 | 590 |
| Cooper, | Carl ^{stak} J. | Robert E. Cooper ^{att. in fact} | 476 | 208 |
| Colquitt, | Eileen ^{stak} M. | Edgar E. Hayes ^{stak} | 477 | 52 |
| Cokee, | Emily ^{stak} J. | William V. Davidson | 477 | 108 |
| Cahall, | Elizabeth Wyatt ^{stak} | John B. Ray ^{stak} | 477 | 171 |
| Cordrey, | Edward ^{stak} S. | Clifford E. Thoroughgood ^{stak} | 477 | 550 |
| Coffin, | Evelyn ^{stak} W. | Thomas F. Johnson ^{att. in fact} | 478 | 118 |
| Conaway, | Elberon ^{stak} J. | Marian C. Graves ^{Trustee} | 478 | 425 |
| Conaway, | Elberon ^{stak} J. | Lewis B. Graves, Jr. | 478 | 439 |
| Cordrey, | Edward ^{stak} S. | Paul F. Schumacher ^{stak} | 479 | 48 |
| Calhoun, | Elizabeth ^{stak} S. | James L. Murray ^{stak} | 479 | 113 |
| Custis, | Edwin ^{stak} S. | James D. Crysler ^{stak} | 479 | 407 |
| Carney, | Elizabeth ^{stak} E. | Elizabeth S. Sadowski ^{att. in fact} | 480 | 439 |
| Coffin, | Evelyn ^{stak} E. | Nelson L. Quillen ^{stak} | 481 | 26 |
| Whitlaway, | Elsie ^{stak} | Delaware Power & Light Co. | 485 | 79 |
| Cordrey, | Eva ^{stak} H. | State of Delaware | 486 | 25 |
| Clifton, | Ella ^{stak} D. | Norman J. Workman ^{stak} | 482 | 130 |
| Carr, | Ella ^{stak} S. | State of Delaware | 486 | 74 |
| Collins, | Edward ^{stak} B. | Delaware Power & Light Co. | 485 | 120 |
| Cooper, | Eva ^{stak} L. | Henry M. Donovan ^{stak} | 483 | 110 |
| Carey, | Esther ^{stak} | James B. Chaffinch ^{stak} | 483 | 212 |
| Carvel, | Albert ^{stak} W. | Herbert Whaley | 483 | 243 |
| Cokee, | Emily ^{stak} J. | State of Delaware | 486 | 387 |
| Carey, | Elsie ^{stak} | State of Delaware | 486 | 388 |
| Carey, | Elsie ^{stak} L. | State of Delaware | 486 | 391 |
| Carley, | Elsie ^{stak} L. | State of Delaware | 486 | 392 |
| Clendaniel, | Elizabeth ^{stak} H. | David A. Houseman | 483 | 582 |
| Collins, | Emily ^{stak} H. | State of Delaware | 486 | 503 |

| GRANTOR | To | GRANTEE | Book | Page |
|--------------|-------------------------------|-------------------------------|------|------|
| Cade, | Edwin ^{stul} | State of Delaware | 486 | 544 |
| Carmine, | Eleana ^{etal} | State of Delaware | 489 | 150 |
| Carmine, | Eleana ^{etal} | State of Delaware | 489 | 151 |
| Calloway, | E. Roscoe ^{stul} | Calloway Trust Vault Company | 484 | 176 |
| Coke, | Emily ^{stul} | Charles W. Weisbach | 484 | 250 |
| Cirwithan, | Edward J. ^{stul} | Grant Cirwithan | 484 | 362 |
| Calhoun, | Eva L. ^{stul} | Alvin E. Hickman | 484 | 364 |
| Calhoun, | Eva L. ^{stul} | Robert H. Hickman | 484 | 427 |
| Clendaniel, | Elizabeth H. ^{stul} | State of Delaware | 489 | 502 |
| Clayton, | Ernest W. ^{stul} | State of Delaware | 489 | 520 |
| Clifton, | Emma M. ^{stul} | State of Delaware | 490 | 37 |
| Clifton, | Emma M. ^{stul} | State of Delaware | 490 | 38 |
| Calhoun, | Everett B. ^{stul} | State of Delaware | 484 | 523 |
| Calhoun, | Elizabeth ^{stul} | Chester Eugene Walker | 487 | 506 |
| Clendaniel, | Elizabeth H. ^{stul} | Carl W. Herkoldt | 488 | 79 |
| Coulbourn, | Ethel M. ^{stul} | Russell B. Layton | 488 | 48 |
| Clendaniel, | Elizabeth H. ^{stul} | Ellendale Excelsior Co., Inc. | 488 | 100 |
| Cochrane, | Estella L. ^{stul} | State of Delaware | 490 | 450 |
| Cooper, | Elwood H. ^{stul} | Delaware Power & Light Co. | 485 | 227 |
| Calhoun, | Elizabeth H. ^{stul} | Delaware Power & Light Co. | 485 | 230 |
| Campbell, | Edward W. ^{stul} | Carl F. Pitter | 488 | 494 |
| Chaffinck, | Ester ^{stul} | Joel J. Sasser | 491 | 95 |
| Chipman, | Estella C. ^{stul} | Nettie E. Quillen | 491 | 331 |
| Cornwell, | Edithe C. ^{stul} | Nelson C. Wothers | 492 | 107 |
| Chipman, | Emmons ^{stul} | Willard N. Webb | 492 | 293 |
| Campbell, | Edna B. ^{stul} | Delaware Power & Light Co. | 485 | 280 |
| Cordrey, | Elsie ^{stul} | Edward S. Cordrey | 493 | 193 |
| Cordrey, | Elizabeth A. ^{stul} | Mildred H. Shipley | 493 | 249 |
| Cornaway, | Elizabeth ^{stul} | Del. Power & Light Co. | 485 | 307 |
| Chaffinck, | Ester ^{stul} | Everett O. Mc Gee | 494 | 149 |
| Cooper, | Evelyn ^{stul} | James E. Snow | 494 | 420 |
| Cooper, | Evelyn ^{stul} | Paul Weigel | 494 | 422 |
| Cato, | Elliot Temple ^{stul} | The Texas Company | 495 | 28 |
| Coke, | Emily ^{stul} | Diamond State Telephone Co. | 495 | 364 |
| Calhoun, | Elizabeth ^{stul} | Elwood H. Cooper | 495 | 429 |
| Comer, | Evelyn L. ^{stul} | Delaware Power & Light Co. | 485 | 393 |
| Clark, | Emma ^{stul} | Delaware Power & Light Co. | 485 | 409 |
| Chamberlain, | Eva L. ^{stul} | Delaware Power & Light Co. | 485 | 412 |
| Calloway, | Ethel Mae ^{stul} | Raymond J. Vincent | 495 | 561 |
| Carroll, | Ester ^{stul} | Commissioners of Lewes | 496 | 577 |

| GRANTOR | To | GRANTEE | Book | Page |
|----------------------------|------------------------------|--|------|------|
| Custis, ^{stus} | Edwin S. | William J. Loue ^{stus} | 497 | 3 |
| Callahan, ^{stus} | Carl W. | State of Delaware | 500 | 238 |
| Coulbourn, ^{stus} | Edel M. | Delaware Power & Light Co. ^{stus} | 485 | 462 |
| Clark, ^{stus} | Ellen J. | Burton S. Cannon Jr. ^{stus} | 497 | 315 |
| Chipmans, ^{stus} | Edna E. | Warren W. Edinger Jr. ^{stus} | 498 | 80 |
| Cordrey, ^{stus} | Essie B. | Preston James Mumford ^{stus} | 498 | 415 |
| Caball, ^{stus} | Elizabeth W. ^{stus} | Olen J. McMatt ^{stus} | 499 | 136 |
| Cooling, ^{stus} | Emily B. | W. Graham Stacey ^{stus} | 499 | 138 |
| Collins, ^{stus} | Edna J. | Charles William Collins ^{stus} | 499 | 193 |
| Cornwell, ^{stus} | Edith C. | Gilbert Buckley ^{stus} | 499 | 227 |
| Craft, ^{stus} | Eileen M. | Sarah A. Killyppa ^{stus} | 499 | 453 |
| Comer, ^{stus} | Emily McCrea | W. Donald Robinson ^{stus} | 499 | 464 |
| Calhoun, ^{stus} | Elmer J. | Hilda C. Jewell ^{stus} | 499 | 484 |
| Calhoun, ^{stus} | Edna B. | Hilda C. Jewell ^{stus} | 499 | 484 |
| Cordrey, ^{stus} | Essie B. | George J. Mitchell ^{stus} | 499 | 574 |
| Collins, ^{stus} | Elen Jr. | State of Delaware | 500 | 521 |
| Cornwell, ^{stus} | Edith C. | Wilmer R. Hudson Jr. ^{stus} | 501 | 38 |
| Clogg, ^{stus} | Edward S. | Hugh M. Miller ^{stus} | 501 | 143 |
| Calhoun, ^{stus} | Everett J. | State of Delaware | 501 | 285 |
| Clifton, ^{stus} | Eleanor S. | Frederick Med. Clifton ^{stus} | 501 | 496 |
| Collins, ^{stus} | Emory J. | Glassco E. Dukes ^{stus} | 501 | 512 |
| Collins, ^{stus} | Elizabeth M. | George B. Pruitt ^{stus} | 501 | 590 |
| Cannon, ^{stus} | Emily J. | Walter H. Betts | 502 | 58 |
| Collins, ^{stus} | Edward W. | Antonio Gatta ^{stus} | 502 | 30 |
| Cordrey, ^{stus} | Essie B. | Raymond E. McCabe ^{stus} | 502 | 388 |
| Calhoun, ^{stus} | Elizabeth H. | Walter Norris Hedges ^{stus} | 502 | 390 |
| Cooper, ^{stus} | Edel M. | Delaware Power & Light Co. ^{stus} | 485 | 551 |
| Clark, ^{stus} | Ezra J. | Delaware Power & Light Co. ^{stus} | 485 | 553 |
| Coker, ^{stus} | Emily J. | William M. Fugg, Jr. ^{stus} | 503 | 310 |
| Collins, ^{stus} | Elen H. Jr. | State of Delaware | 505 | 148 |
| Collins, ^{stus} | Elen H. Jr. | State of Delaware | 505 | 149 |
| Callaway, ^{stus} | Eula M. | State of Delaware | 505 | 199 |
| Carey, ^{stus} | Edna J. | Albert Hudson ^{stus} | 503 | 457 |
| Carey, ^{stus} | Edna J. | Albert Hudson ^{stus} | 503 | 466 |
| Collins, ^{stus} | Emory J. | James Richie | 503 | 484 |
| Collins, ^{stus} | Emory J. | James Richie ^{stus} | 503 | 482 |
| Calhoun, ^{stus} | Elizabeth H. | Robert J. Lewis, Sr. ^{stus} | 504 | 172 |
| Collins, ^{stus} | Emory J. | Kathryn M. Wolf | 504 | 287 |
| Cropper, ^{stus} | Edith C. | Matthew Baird | 506 | 21 |
| Collins, ^{stus} | Emory J. | Freeman M. Horner | 506 | 41 |

| GRANTOR | To | GRANTEE | Book | Page |
|--------------------------------|----|----------------------------------|------|------|
| Castello, Edward | | Blanche Heidi Rodgers | 506 | 351 |
| Culver, Elwood | | Mayor & Council of Laurel | 506 | 455 |
| Collins, Edward W. | | Margaret Dunning | 507 | 57 |
| Cordrey, Edward S. | | Margaret Dunning | 507 | 119 |
| Conaway, Edna Short | | Mary Short Bremer | 507 | 311 |
| Clepton, Etzel | | State of Delaware | 505 | 269 |
| Clark, Elmer | | State of Delaware | 505 | 276 |
| Campbell, Elizabeth Wiley | | J. Conn Scott | 507 | 454 |
| Cannon, Elbridge | | David L. Harrison | 508 | 55 |
| Conaway, Elbron J. | | Henry S. Griffith | 508 | 143 |
| Clendaniel, Elizabeth M. H. | | David A. Houseman | 508 | 201 |
| Coverdale, Ella M. | | Thomas N. Meredith | 508 | 293 |
| Calloway, Elizabeth H. | | Mitchell M. Fisher | 508 | 554 |
| Carden, Oscar Ward | | Oscar L. Carden | 509 | 36 |
| Challinger, Elizabeth McVollen | | Dorothy H. Harris | 509 | 258 |
| Conaway, Alberta Lynne | | Town Council of Georgetown | 511 | 1 |
| Cokee, Emily | | William Edw. Cokee | 511 | 88 |
| Conaway, Everett J. | | Barker Poultry Equipment Company | 511 | 284 |
| Clepton, Laura D. | | Robert Holland Workman | 511 | 369 |
| Conaway, Alberta L. | | H. James Conaway, Jr. | 511 | 548 |
| Conaway, Alberta L. Adm. | | H. James Conaway, Jr. | 511 | 548 |
| Carey, Esther A. | | Industial Oil Company | 512 | 16 |
| Cannon, Ermal J. | | Allen Petroleum Corp. | 512 | 281 |
| Callaway, Elsie | | Alton L. Robinson | 512 | 547 |
| Conaway, Elbron J. | | James Hardy | 513 | 481 |
| Conaway, Edward | | George M. Simpson | 513 | 565 |
| Cordrey, Eosie G. | | Deeran Glen Kuzer | 514 | 39 |
| Collins, Glen H. Jr. | | Benjamin Simmons | 514 | 37 |
| Chandler, Eva | | Chandler & McCabe, Inc. | 514 | 415 |
| Casey, Eugene A. | | Cecilia A. McMahon | 515 | 162 |
| Conaway, Elbron J. | | Alex Vann | 515 | 209 |
| Cooper, Carl J. | | Margaret Dunning | 515 | 283 |
| Callaway, Elmer | | James C. Huffman | 515 | 287 |
| Clark, Everett W. | | Mary Louise Coverdale | 515 | 381 |
| Casey, Eugene A. | | Anna E. Kerrigan | 516 | 239 |
| Coverdale, Emma | | Richard J. Hall | 516 | 501 |
| Casey, Eugene A. | | Delaware Power Light Co. | 510 | 153 |
| Cannon, Ermal J. | | Donald Lee Workman | 517 | 302 |
| Campbell, Edna B. | | Del. Power & Light Co. | 519 | 159 |

| GRANTOR | | To | GRANTEE | Book | Page |
|-------------|---------------------------------|----|---|------|------|
| Carden, | Esmer L. | | Otis W. Medford ^{trust} | 519 | 311 |
| Callaway, | Elmer J. | | Arnold A. Olsen ^{trust} | 521 | 5 |
| Cordrey, | Edward S. | | State of Delaware | 520 | 4 |
| Carey, | Elsie ^{trust} | | State of Delaware | 520 | 103 |
| Cooper, | Elmer ^{trust} | | State of Delaware | 520 | 165 |
| Conaway, | Elmer ^{trust} | | Del. Power & Light Co. ^{trust} | 510 | 186 |
| Conaway, | Estelle ^{trust} | | Del. Power & Light Co. ^{trust} | 510 | 186 |
| Cannon, | Erma ^{trust} | | Clara Elizabeth Todd ^{trust} | 521 | 186 |
| Coverdale, | Elizabeth H. | | Guy J. Hall ^{trust} | 521 | 330 |
| Clendaniel, | Elizabeth H. | | State of Delaware | 520 | 466 |
| Clendaniel, | Elizabeth H. | | State of Delaware | 525 | 36 |
| Coverdale, | Elmer D. ^{trust} | | Margaret Dunning | 523 | 353 |
| Coverdale, | Edgar D. ^{trust} | | Margaret Dunning | 523 | 353 |
| Chauston, | Ernest W. ^{trust} | | Robert Jennings | 524 | 39 |
| Cochran, | Estelle Wolfe ^{trust} | | Mildred N. Wolfe | 524 | 132 |
| Cordrey, | Edward S. ^{trust} | | State of Delaware | 525 | 75 |
| Cordrey, | Edward S. ^{trust} | | State of Delaware | 525 | 75 |
| Cordrey, | Edward S. ^{trust} | | State of Delaware | 525 | 117 |
| Chipman, | Estella C. ^{trust} | | Farmers Bank | 524 | 379 |
| Carmine, | Eleano ^{trust} | | State of Delaware | 525 | 174 |
| Cade, | Evelyn M. ^{trust} | | State of Delaware | 525 | 354 |
| Cade, | Evelyn D. ^{trust} | | State of Delaware | 525 | 436 |
| Clare, | Edna H. ^{trust} | | Alice Hesketh | 527 | 95 |
| Cannon, | E. Clifton ^{trust} | | Everett N. Cannon ^{trust} | 527 | 129 |
| Cannon, | E. Clifton ^{trust} | | Everett N. Cannon ^{trust} | 527 | 132 |
| Cannon, | Everett N. ^{trust} | | E. Clifton Cannon ^{trust} | 527 | 134 |
| Campbell, | Edna B. ^{trust} | | Reley J. Banks Jr. ^{trust} | 527 | 296 |
| Cordrey, | Elizabeth Bore ^{trust} | | Sussex Trust Company ^{trust} | 527 | 321 |
| Cordrey, | Elizabeth Bore ^{trust} | | Sussex Trust Company ^{trust} | 527 | 336 |
| Clough, | Edward R. ^{trust} | | Donald A. Arles ^{trust} | 527 | 537 |
| Clough, | Elizabeth ^{trust} | | Donald A. Arles ^{trust} | 527 | 537 |
| Cannon, | Emera ^{trust} | | John Nagengast ^{trust} | 527 | 568 |
| Cannon, | Elka Mae ^{trust} | | John Nagengast ^{trust} | 527 | 568 |
| Clendaniel, | Elizabeth H. ^{trust} | | David C. Houseman ^{trust} | 528 | 287 |
| Chipman, | Lanice Pearl ^{trust} | | Phillip Burton Brittingham ^{trust} | 528 | 526 |
| Cordrey, | Elsie M. ^{trust} | | Edward S. Cordrey ^{trust} | 529 | 38 |
| Collins, | Estel ^{trust} | | Curt A. H. Jeserke ^{trust} | 529 | 218 |
| Collins, | Estel D. ^{trust} | | Reuth E. Wilkins | 529 | 245 |
| Callaway, | Estel ^{trust} | | William J. Callaway ^{trust} | 529 | 259 |
| Chipman, | E. Pearl ^{trust} | | Horace W. Short | 530 | 439 |

| GRANTOR | To | GRANTEE | Book | Page |
|-------------|-------------------------------|-----------------------------------|------|------|
| Cottman, | Emily ^{et al} Dan | Harvey D. ^{et al} Spence | 532 | 146 |
| Calhoun, | Everett B. | State of Delaware | 532 | 303 |
| Carey, | E. Edward ^{et al} | Robert W. Sumrell | 532 | 447 |
| Chandler, | Eva ^{et al} M. | John Russell Hudson | 533 | 36 |
| Culver | Elizabeth C. | Glady's J. Horsey | 533 | 69 |
| Clendaniel, | Elizabeth H. | State of Delaware | 525 | 507 |
| Clendaniel, | Elizabeth H. | State of Delaware | 525 | 517 |
| Chandler, | Eva ^{et al} | Russell Frey ^{et al} | 533 | 400 |
| Coyal, | Edward S. | Arthur Cheredi | 533 | 405 |
| Cokee, | Emily ^{et al} | State of Delaware | 525 | 536 |
| Campbell, | Edna ^{et al} B. | Minos Garrison Lewis | 534 | 396 |
| Campbell, | Edna B. | James L. Layfield | 534 | 414 |
| Conaway, | Elmer E. | Ruth E. Wilkins | 534 | 514 |
| Conaway, | Estelle C. | Ruth E. Wilkins | 534 | 514 |
| Clendaniel, | Elizabeth H. | Harry H. Dutton | 535 | 158 |
| Clendaniel, | Elizabeth H. | Harry H. Dutton | 535 | 167 |
| Cokee, | Emily ^{et al} | Suzeln Construction Co. | 535 | 509 |
| Conaway, | Elbron ^{et al} | Hattie Bundick | 535 | 540 |
| Clendaniel, | Elizabeth M. | Del Power & Light, et al | 510 | 478 |
| Cephas, | Esther, et al | Rose Boone, et al | 536 | 312 |
| Cephas, | Esther, et al | Lawrence Young | 536 | 314 |
| Callahan, | Earl A. | William H. Faulstich | 536 | 540 |
| Clough, | Edward R. | Pauline A. Windsor | 537 | 276 |
| Curtis, | Evelyn ^{et al} | Everett G. West | 537 | 311 |
| Coover, | Edna M. | Charles D. Anderson, Jr. | 537 | 351 |
| Conaway, | Elbron ^{et al} | Milford Tractor Co., Inc. | 538 | 191 |
| Clendaniel, | Elwood ^{et al} M. | Arthur Leonard Jordan | 538 | 401 |
| Carey, | Elyah ^{et al} Edward | Harold B. Mumford | 538 | 407 |
| Cannon, | Emma ^{et al} | Edwin John Judd | 539 | 228 |
| Cordrey, | Essie ^{et al} | Virginia S. Nichols | 539 | 245 |
| Cooper, | Emma ^{et al} | Asbury W. Cooper | 539 | 414 |
| Cornbrooks, | Ernest D. Jr. | Roger James Smaek | 539 | 555 |
| Cornbrooks, | Elaine ^{et al} B. | Roger James Smaek | 539 | 555 |
| Cowell, | Elizabeth H. | Alexander Industries, Inc | 540 | 123 |
| Calhoun, | Everett B. | Charles Alexander | 540 | 159 |
| Chipman, | G. M., et al | Hyatt A. Wheaton | 540 | 327 |
| Chipman, | G. Pearl ^{et al} | Horace W. Short | 540 | 381 |
| Comard, | Edward ^{et al} | State of Delaware | 531 | 199 |
| Conaway, | Elbron, et al | James Hardy | 541 | 483 |
| Crappet, | Elwood, et al | Marcia S. Craven | 541 | 526 |

| GRANTOR | To | GRANTEE | Book | Page |
|---------------------------------------|----|--|------|------|
| Chamberlain, Ellis ^{et ux} | | State of Delaware | 531 | 240 |
| Chamberlain, Elva, et al | | Attens & Buntingham, Realty, Inc. | 542 | 160 |
| Chamberlain, Elva, et al | | Curtis W. Steen ^{et ux} | 542 | 164 |
| Callaway, Edward M. | | Carlton B. Whaley ^{et ux} | 542 | 381 |
| Campbell, Emma ^{et al} | | George W. Sparrow ^{et ux} | 543 | 381 |
| Chipman, Estella C. | | Joseph H. J. Mariner ^{et ux} | 544 | 25 |
| Cordrey, Essie ^{et al} | | James Mumford ^{et ux} | 545 | 129 |
| Cook, Ellwood A. J. | | David H. Alder ^{et ux} | 545 | 390 |
| Crowdson, Elva, et al | | Harold Elmer Dutton | 546 | 437 |
| Crocker, Esther ^{et al} | | William E. Hazard ^{et ux} | 546 | 457 |
| Clifton, Elva Delema ^{et al} | | James Kingsmill ^{et ux} | 546 | 550 |
| Cahall, Ethel May ^{et al} | | James Kingsmill ^{et ux} | 546 | 550 |
| Clifton, Elva ^{et al} | | State of Delaware | 531 | 491 |
| Conaway, Alberta L. | | Roy D. Bunting ^{et ux} | 547 | 355 |
| Campbell, Edna B. | | Diamond Egg Faethy, Inc. | 547 | 336 |
| Cordrey, Elsie M. | | Granville E. Hudson ^{et ux} | 547 | 341 |
| Clogg, Edward L. | | Clarence E. Obier, et ux | 548 | 148 |
| Carmean, Mrs Ernest | | State of Delaware | 550 | 10 |
| Carmean, Mrs Ernest ^{et al} | | State of Delaware | 550 | 11 |
| Clark, Emma J. | | Daisy C. Houston ^{et al} | 548 | 315 |
| Conrad, Elizabeth P. | | Robert W. Summell | 548 | 367 |
| Campbell, Edna B. | | Minor Harrison Lewis ^{et ux} | 548 | 635 |
| Carroll, Elizabeth L. | | George B. Carroll, Jr. | 549 | 134 |
| Carroll, Elizabeth L. | | Crawford J. Carroll ^{et ux} | 549 | 136 |
| Chappel, Elizabeth C. | | Board of Trustees of White's Chapel ^{et al} | 549 | 183 |
| Cordrey, Edward S. | | Ernest A. Melson, Sr. ^{et ux} | 549 | 334 |
| Carvel, Albert N. | | State of Delaware | 550 | 48 |
| Carvel, Albert N. | | State of Delaware | 550 | 49 |
| Carvel, Albert N. | | State of Delaware | 550 | 51 |
| Cornish, Evangeline ^{et al} | | Del. Power & Light Co. ^{et al} | 518 | 74 |
| Carmeans, Eley ^{et ux} | | Del. Power & Light Co. ^{et al} | 518 | 80 |
| Campbell, Edna B. | | Harold Fordham ^{et ux} | 551 | 148 |
| Culver, Carl S. | | Martha E. Hastings | 551 | 204 |
| Crane, Eldon S. | | Joseph J. Lynskey ^{et ux} | 551 | 298 |
| Cordrey, Edward S. | | James William Spruance ^{et ux} | 551 | 409 |
| Clogg, Edward L. | | John O. Donovan ^{et ux} | 551 | 483 |
| Clendaniel, Elizabeth H. | | David A. Houseman ^{et ux} | 551 | 589 |
| Clendaniel, Elizabeth H. | | Clendale & Collier Co., Inc. | 551 | 609 |
| Chipman, Estella C. | | Donald James Love ^{et al} | 552 | 73 |
| Clendaniel, Elizabeth H. | | Lery Court of Sussex County | 552 | 209 |

| GRANTOR | To | GRANTEE | Book | Page |
|----------------------------|------------------------------|--|------|------|
| Codel | Ella A. ^{stal} | Carlton Dorman ^{stal} | 552 | 372 |
| Craft | Eileen M. ^{stal} | Raymond S. Gordon ^{stal} | 552 | 641 |
| Crocker | Esther M. ^{stal} | North Shores Development, Inc. ^{stal} | 553 | 290 |
| Cropper | Elisha ^{stal} | Del. Power & Light Co. ^{stal} | 518 | 119 |
| Cropper | Elisha C. ^{stal} | State of Delaware | 550 | 258 |
| Cropper | Elisha C. ^{stal} | State of Delaware | 550 | 259 |
| Cross | Edward C. ^{stal} | State of Delaware | 550 | 289 |
| Cole | Edgar B. ^{stal} | State of Delaware | 550 | 301 |
| Curtis | Edwin S. ^{stal} | State of Delaware | 550 | 463 |
| Caruel | Elbert ^{stal} | Delaware Power & Light Co. ^{stal} | 518 | 150 |
| Clendaniel | Elizabeth H. ^{stal} | State Forestry Department | | |
| | | State of Delaware | 554 | 404 |
| Campbell | Edna B. ^{stal} | Sidney Robert Banks ^{stal} | 555 | 1 |
| Cordrey | Elizabeth A. ^{stal} | Glen Henney Cordrey ^{stal} | 555 | 97 |
| Cordrey | Edward S. ^{stal} | Laurence S. Cordrey ^{stal} | 555 | 312 |
| Chappell | Erma ^{stal} | Robert W. Junnell ^{stal} | 555 | 348 |
| Cordrey | Elizabeth A. ^{stal} | Charles R. Boyse ^{stal} | 555 | 615 |
| Chase | Elouise B. ^{stal} | State of Delaware | 558 | 16 |
| Clark | Elizabeth ^{stal} | Howard B. Brittingham ^{stal} | 556 | 613 |
| Culver | Edith Irene ^{stal} | Margaret Dunning ^{stal} | 557 | 361 |
| Collins, Elvora Dist (But) | | Jeanette H. Betts ^{stal} | 557 | 403 |
| Conrad | Edward J. ^{stal} | Mildred Louise Duked ^{stal} | 557 | 490 |
| Campbell | Elizabeth ^{stal} | State of Delaware | 558 | 89 |
| Clendaniel | Elizabeth C. ^{stal} | Carolyn J. Griffith ^{stal} | 561 | 133 |
| Conaway | Alberta L. ^{stal} | Robert D. S. Minstead ^{stal} | 561 | 152 |
| Collins | Edward W. ^{stal} | H. Irving Gates ^{stal} | 561 | 225 |
| Cordrey | Edward S. ^{stal} | Roy Bailey ^{stal} | 562 | 193 |
| Campbell | Edward W. ^{stal} | Carl W. Zolper, Jr. ^{stal} | 562 | 387 |
| Campbell | Edna B. ^{stal} | Riley J. Banks, Jr. ^{stal} | 562 | 428 |
| Cokee | Emily J. ^{stal} | Archie C. Walls ^{stal} | 562 | 552 |
| Coverdale | Ella M. ^{stal} | State of Delaware | 562 | 615 |
| Calhoun | Everett ^{stal} | John Burton Massey ^{stal} | 562 | 633 |
| Clendaniel | Evelyn ^{stal} | Jeanette H. Betts ^{stal} | 562 | 678 |
| Catts | Emma M. ^{stal} | Albert Dassa ^{stal} | 563 | 156 |
| Cooper | Erma L. ^{stal} | Margaret Dunning ^{stal} | 563 | 335 |
| Cordrey | Edward S. ^{stal} | James E. Tarkard ^{stal} | 563 | 653 |
| Cannon | Emily ^{stal} | Margaret Dunning ^{stal} | 565 | 83 |
| Callaway | Elsie ^{stal} | Ralph William Callaway ^{stal} | 565 | 124 |
| Conwell | Edith C. ^{stal} | Dr. George Botte ^{stal} | 565 | 219 |
| Cannon | Emily O. ^{stal} | Burt A. Jester ^{stal} | 565 | 276 |

| GRANTOR | To | GRANTEE | Book | Page |
|-----------------------|-----------------------------------|---|------|------|
| Chappell, | Elizabeth O. ^{stat} | Robert B. Barnes ^{stat} | 566 | 123 |
| Cordrey, | Edward S. ^{stat} | John F. Timmons ^{stat} | 566 | 201 |
| Cordrey, | Edward S. ^{stat} | Albert E. Dorman ^{stat} | 566 | 639 |
| Culver, | Emma Elizabeth ^{stat} | Lewis Hermit Faulkner ^{stat} | 567 | 129 |
| Cordrey, | Edward S. ^{stat} | Walter Bunting ^{stat} | 567 | 177 |
| Crockett, | Esther M. ^{stat} | North Shores Development Inc. ^{stat} | 567 | 253 |
| Cannon, | Everett N. ^{stat} | Commercial Corner Inc. ^{stat} | 567 | 306 |
| Calhoun, | Elizabeth ^{stat} | John H. Hudson, Jr. ^{stat} | 568 | 188 |
| Carey, | Esther A. ^{stat} | William A. Williams ^{stat} | 568 | 174 |
| Cooper, | Emma ^{stat} | Francis H. Bennett ^{stat} | 568 | 268 |
| Collins, | Eleanor E. ^{stat} | J. Gleason, Jr. Adm. of U. A. ^{stat} | 568 | 455 |
| Conaway, | Elsie ^{stat} | Del. Power & Light Co., ^{stat} | 518 | 417 |
| Cannon, | Everett N. ^{stat} | Commercial Corner, Inc. ^{stat} | 569 | 399 |
| Cannon, | Everett N. ^{stat} | Mildred C. Carpenter ^{stat} | 569 | 401 |
| Clark, | Ernest D. ^{stat} | Ernest Duran Clark, Jr. ^{stat} | 569 | 572 |
| Cañall, | Elizabeth A. ^{stat} | Commissioners of Millsboro ^{stat} | 571 | 123 |
| Cordrey, | Ellen M. ^{stat} | Morning Star Baptist Church ^{stat} | 571 | 482 |
| Callaway, | Elsie E. ^{stat} | William C. Gurne ^{stat} | 571 | 561 |
| Clogg, | Edward L. ^{stat} | George F. Sennett, Jr. ^{stat} | 571 | 678 |
| Conway, | Elizabeth E. ^{stat} | Del. Power & Light Co. ^{stat} | 518 | 431 |
| Carey, | Esther A. ^{stat} | Sidewater Oil Company ^{stat} | 573 | 73 |
| Callaway, | Edward M. ^{stat} | Mayor & Council of Laurel ^{stat} | 573 | 234 |
| Chipman, | Estella C. ^{stat} | Laura Belle Mariner ^{stat} | 573 | 490 |
| Cannon, | Ernal ^{stat} | John Emory West ^{stat} | 573 | 504 |
| Cross, | Elizabeth ^{stat} | Alton J. Rose, ^{stat} | 574 | 422 |
| Cross, | Elizabeth ^{stat} | Donald L. Rose ^{stat} | 574 | 425 |
| Cordrey, | Ellen M. ^{stat} | Gene A. Pusey, ^{stat} | 574 | 620 |
| Callaway, | Edward M. ^{stat} | Herbert W. Dalton ^{stat} | 575 | 297 |
| Conaway, | Elizabeth ^{stat} | John E. Williams, Jr. ^{stat} | 575 | 605 |
| Clark, | Elizabeth B. ^{stat} | Calmer Wade Baker ^{stat} | 576 | 32 |
| Cordrey, | Edward S. ^{stat} | Walter Bunting, ^{stat} | 576 | 251 |
| Cropper, | Elisha C. ^{stat} | Elisha C. Cropper ^{stat} | 576 | 318 |
| W. Cropper Oyster Co. | Elisha C. ^{stat} | Elisha C. Cropper ^{stat} | 576 | 318 |
| Collings, | Edna H. ^{stat} | George M. Lamprey ^{stat} | 577 | 403 |
| W. Cropper Oyster Co. | Elisha C. ^{stat} | Elisha C. Cropper ^{stat} | 577 | 403 |
| Carter, | Elizabeth H. ^{stat} | George M. Lamprey ^{stat} | 577 | 403 |
| Clark, | Ernest Duran, Jr. ^{stat} | James Douglas Clark ^{stat} | 577 | 442 |
| Campbell, | Elizabeth W. ^{stat} | Charles S. Crompton Sr. ^{stat} | 578 | 54 |
| Clogg, | Edward L. ^{stat} | Roland Patterson, Jr. ^{stat} | 578 | 545 |
| Culver, | Edith Irene W. ^{stat} | Addie J. Loue ^{stat} | 578 | 630 |

| GRANTOR | To | GRANTEE | Book | Page |
|-----------|--------------------------------|-------------------------------------|------|------|
| Collins, | Elzey ^{stat} | State of Delaware | 558 | 334 |
| Collins, | Elzey ^{stat} | State of Delaware | 558 | 335 |
| Cannon, | Emma ^{stat} | James F. Horne, Sr. | 579 | 402 |
| Cannon, | Ella Mae ^{stat} | James F. Horne, Sr. | 579 | 402 |
| Carey, | Emily ^{stat} | George J. Beideman | 579 | 414 |
| Cannon, | Emma ^{stat} | James F. Horne, Sr. | 579 | 416 |
| Cannon, | Ella Mae ^{stat} | James F. Horne, Sr. | 579 | 416 |
| Cummings, | Gleanor ^{stat} | D. Silghman Bryan | 579 | 646 |
| Conaway, | Elizabeth E. ^{stat} | Dons P. Filidagi | 580 | 256 |
| Carey, | Esther W. ^{stat} | State of Delaware | 558 | 576 |
| Carey, | Esther W. ^{stat} | State of Delaware | 558 | 577 |
| Chandler, | Emma B. ^{stat} | State of Delaware | 558 | 624 |
| Chandler, | Emma B. ^{stat} | State of Delaware | 558 | 625 |
| Conaway, | Elizabeth E. ^{stat} | Delaware Trust Light Co | 518 | 631 |
| Cowen, | Claine ^{stat} | State of Delaware | 558 | 681 |
| Carmine, | Gleanor P. ^{stat} | William A. Carmine | 580 | 582 |
| Carmine, | Gleanor ^{stat} | Delaware Trust Light Co | 518 | 641 |
| Crapper, | Elwood ^{stat} | Joseph Crapper | 581 | 618 |
| Cooper, | Elmer ^{stat} | Ruth E. Wilkins | 582 | 7 |
| Cooper, | Elmer ^{stat} | Archie B. Hudson | 582 | 41 |
| Conaway, | Elsie M. ^{stat} | Richard B. Hedges | 582 | 233 |
| Calloway, | E. Roscoe ^{stat} | Robert J. Gulewski | 582 | 270 |
| Cathell, | Edwin Brooks ^{stat} | L. Lester Jackson | 582 | 356 |
| Chapman, | Edward S. ^{stat} | James K. Phillips, Jr. | 582 | 441 |
| Coker, | Elizabeth ^{stat} | W. Donoh Robinson | 582 | 456 |
| Comier, | Earl ^{stat} | James I. Rash | 582 | 540 |
| Chupp, | Eva ^{stat} | State of Delaware | 570 | 44 |
| Coker, | Elizabeth Jane ^{stat} | Crestline Builders of Delaware Inc. | 583 | 18 |
| Conaway, | Edron ^{stat} | Mount Zion Holiness Church | 583 | 25 |
| Cross, | Elizabeth ^{stat} | State of Delaware | 570 | 119 |
| Clifton, | Eva D. ^{stat} | United States of America | 583 | 159 |
| Cordrey, | Edward S. ^{stat} | Elwood Workmen | | |
| | | Gas Elwood Workmen's Sons | 583 | 378 |
| Carvel, | Elbert N. ^{stat} | Ronald R. Conaway | 583 | 468 |
| Conaway, | Edward ^{stat} | Ruth E. Wilkins | 584 | 83 |
| Conaway, | Elwood ^{stat} | Ruth E. Wilkins | 584 | 83 |
| Cannon, | Emma ^{stat} | State of Delaware | 570 | 321 |
| Cordrey, | Edward S. ^{stat} | State of Delaware | 570 | 308 |
| Codel, | Ella ^{stat} | State of Delaware | 570 | 457 |
| Clifton, | Edward S. ^{stat} | State of Delaware | 570 | 467 |
| Crouse, | Earl ^{stat} | Rachel Collison | 582 | 605 |

| GRANTOR | To | GRANTEE | Book | Page |
|-------------|-------------------------------|--|------|------|
| Cordrey, | Edward S. ^{etal} | State of Delaware | 570 | 474 |
| Crockett, | Ewell E. Jr. ^{etal} | Wilson S. Meredith | 584 | 359 |
| Crockett, | Elisabeth P. ^{etal} | Wilson S. Meredith | 584 | 359 |
| Clark, | Everett W. ^{etal} | William O. Zerle ^{stus} | 584 | 507 |
| Coombe, | Eva ^{etal} | Dorothy H. Kingsborg | 584 | 630 |
| Cooper, | Emma D. ^{etal} | Delaware Power & Light Co. ^{stus} | 588 | 695 |
| Cordrey, | Edward S. ^{etal} | Gerald M. Henderson | 586 | 210 |
| Chupp, | Eva ^{etal} | Margaret Dunning | 586 | 354 |
| Carver, | Elizabeth Ann ^{etal} | James Patrick Laughlin ^{stus} | 586 | 550 |
| Conaway, | Elbron J. ^{etal} | Charles W. Reed ^{stus} | 586 | 699 |
| Casey, | Eugene A. ^{etal} | Robert E. Carlson | 587 | 46 |
| Callaway, | E. Poscoe ^{stus} | Edith M. Raughter | 587 | 81 |
| Conaway, | Evelyn ^{etal} | Mary Waller Reed | 587 | 251 |
| Clendaniel, | Elwood M. ^{etal} | Margaret Dunning | 587 | 501 |
| Cannon, | Ernest L. ^{etal} | William L. West ^{stus} | 587 | 591 |
| Cannon, | Ernest L. ^{etal} | Charles L. West ^{stus} | 587 | 594 |
| Cotell, | Emily J. ^{etal} | Arlene C. Walls | 588 | 118 |
| Calhoun, | Everett ^{stus} | Lois J. Bailey | 588 | 303 |
| Cotell, | Ermer E. ^{etal} | State of Delaware | 570 | 565 |
| Carey, | Esther A. ^{etal} | Dale R. Dukes ^{stus} | 588 | 472 |
| Cloggi, | Edward R. ^{etal} | Frank Wister Mearns | 588 | 540 |
| Coffin, | Evelyn E. ^{etal} | Turner, Robert-E. Wilgus Jr. ^{stus} | 588 | 613 |
| Clendaniel, | Elwood M. ^{stus} | Zelda C. Wolfe ^{etal} | 589 | 252 |
| Cordrey, | Elizabeth ^{etal} | Delaware Power & Light Co. ^{stus} | 522 | 126 |
| Curfman, | Eva ^{etal} | R. Gen. Meast Co., Inc. ^{stus} | 590 | 350 |
| Calhoun, | Edna ^{etal} | Marshall B. Wilkins ^{stus} | 590 | 409 |
| Calhoun, | Elmer T. ^{etal} | Marshall B. Wilkins ^{stus} | 590 | 409 |
| Clendaniel, | Elizabeth H. ^{etal} | Charles W. Koch Jr. ^{stus} | 590 | 422 |
| Campbell, | Edmund D. ^{etal} | C. Parke Scarborough ^{stus} | 590 | 473 |
| Collins, | Elizabeth J. ^{etal} | William E. Collins ^{stus} | 590 | 529 |
| Conaway, | Elbron J. ^{etal} | Alfred Lunnell ^{stus} | 590 | 535 |
| Crockett, | Emory D. ^{etal} | Hena Crockett | 591 | 130 |
| Chappel, | Elizabeth O. ^{etal} | Herman S. Hagan ^{stus} | 591 | 351 |
| Calhoun, | Ermer J. ^{etal} | State of Delaware | 570 | 628 |
| Calhoun, | Edna B. ^{etal} | State of Delaware | 570 | 628 |
| Corbin, | Eiko ^{etal} | William Thomas Skell ^{stus} | 591 | 603 |
| Carmey, | Elizabeth ^{etal} | Frederick Paul Carmey ^{stus} | 592 | 245 |
| Callaway, | Euse ^{etal} | J. Warren James ^{stus} | 592 | 454 |
| Clark J. | Ernest D. ^{etal} | Donald Lee Clark ^{stus} | 592 | 1 |
| Coble, | Ernest A. ^{etal} | William H. Lingo ^{stus} | 593 | 153 |

| GRANTOR | To | GRANTEE | Book | Page |
|-------------|-------------------------------|--------------------------|------|------|
| Conoway | E. J. ^{et al} | John Rose Elliott, Jr. | 593 | 226 |
| Codel | Ella A. ^{et al} | Lawrence J. Lewandowski | 593 | 475 |
| Craft | Elizabeth A. ^{et al} | Alfred R. Smith | 594 | 249 |
| Cordrey | Edward J. ^{et al} | Preston S. Rogers | 594 | 447 |
| Conoway | Elsie M. ^{et al} | Richard B. Hedges | 594 | 469 |
| Craft | Elizabeth A. ^{et al} | Alfred R. Smith | 595 | 11 |
| Coke | Emily J. ^{et al} | John J. Saxon | 595 | 201 |
| Callaway | Elsie ^{et al} | John A. Moore, Jr. | 595 | 653 |
| Chappell | Elizabeth D. ^{et al} | Harry A. Staud | 597 | 40 |
| Cosbey | Everett H. ^{et al} | Marian P. Bryan | 597 | 111 |
| Coulbourn | Eugene A. ^{et al} | Walter H. Lister | 597 | 338 |
| Cooper | Edward E. ^{et al} | Fred D. White | 597 | 634 |
| Cordrey | Essie R. ^{et al} | Phillip B. Lowe | 598 | 355 |
| Caird | Elizabeth B. ^{et al} | Edward A. Washes | 598 | 377 |
| Clogg | Edward J. ^{et al} | Raymond A. Walls | 598 | 402 |
| Carminie | Eleanor P. ^{et al} | John H. Banks | 598 | 669 |
| Conaway | Ellen B. ^{et al} | Lambros Jones | 599 | 506 |
| Callaway | Elsie E. ^{et al} | Paul D. Johnson | 599 | 648 |
| Callaway | Elsie E. ^{et al} | William C. Gurn | 599 | 645 |
| Custis | Edwin J. ^{et al} | Harry J. Zimmerman | 600 | 52 |
| Cordrey | Edward J. ^{et al} | Elijah C. Bailey | 600 | 258 |
| Conaway | Ellen M. ^{et al} | Clare M. Hillery | 600 | 459 |
| Cordrey | Ellen M. ^{et al} | Henry J. Smith | 600 | 507 |
| Campbell | Edward W. ^{et al} | Ernest P. Hennicke | 600 | 559 |
| Connard | Edward J. ^{et al} | United States of America | 601 | 170 |
| Cowart, Dr. | Elgin C. Jr. ^{et al} | Hellen J. Williams | 601 | 524 |
| Catts | Emma M. ^{et al} | J. Curtis Fritchman | 602 | 50 |
| Collins | Eli Sr. ^{et al} | State of Delaware | 609 | 421 |
| Cooper | Elmer R. ^{et al} | State of Delaware | 609 | 444 |
| Collins | Eli ^{et al} | State of Delaware | 609 | 453 |
| Collins | Eli ^{et al} | State of Delaware | 609 | 468 |
| Cooper | Elmer R. ^{et al} | State of Delaware | 609 | 480 |
| Cash | Eva L. ^{et al} | James L. George Sr. | 602 | 394 |
| Cash | Eva L. ^{et al} | Lloyd J. Dorman | 602 | 396 |
| Craft | Ellen M. ^{et al} | State of Delaware | 609 | 507 |
| Clogg | Edward J. ^{et al} | Tommy B. Jordan | 602 | 664 |
| Gallie | Elsie P. ^{et al} | Vance Mitchell Jr. | 603 | 28 |
| Cornish | Elizabeth ^{et al} | Edward H. McCabe | 603 | 566 |
| Cochran | Ella R. ^{et al} | Edith Morris White | 604 | 232 |
| Calhoun | Ella May ^{et al} | Clyde Clark | 605 | 58 |

| GRANTOR | To | GRANTEE | Book | Page |
|-----------|-------------------------------|---|------|------|
| Campbell | Edna ^{et al} | Wilson E. Campbell ^{et al} | 605 | 143 |
| Campbell | Edna ^{et al} | Thomas Lee Hudson ^{et al} | 605 | 289 |
| Cordrey | Essie ^{et al} | Carmel L. Collins ^{et al} | 605 | 400 |
| Clark, J | Ellen V. | State of Delaware | 609 | 599 |
| Comard | Edward J. | State of Delaware | 609 | 615 |
| Cote, | Edith ^{et al} | Luther B. Crisp ^{et al} | 606 | 157 |
| Campbell | Edna ^{et al} | Delmarva Power Light Co. | 522 | 418 |
| Cordrey | Edward S. | Audrey M. Simmons ^{et al} | 606 | 520 |
| Cannon | Emily D. | Cloyd Dean Davis ^{et al} | 606 | 568 |
| Clogg | Edward S. | John L. Clogg ^{et al} | 607 | 62 |
| Clogg | Edward S. | Russell M. Bradley ^{et al} | 607 | 447 |
| Donaway | Ellert ^{et al} | Nutter D. Marsel ^{et al} | 608 | 219 |
| Curry | Emily ^{et al} | George A. Haun ^{et al} | 608 | 290 |
| Copner | Evelyn L. | Raymond Thomas Bunting ^{et al} | 608 | 369 |
| Chappell | Erma ^{et al} | John W. Gibson ^{et al} | 608 | 465 |
| Campbell | Edna ^{et al} | David L. Hall ^{et al} | 608 | 502 |
| Chipman | Estella C. | John T. West ^{et al} | 611 | 184 |
| Case | Ethel T. | Dinner Bell Inn Motel Inc | 611 | 225 |
| Chandler | Eva V. | Margaret D. Morris | 612 | 15 |
| Cash | Etha ^{et al} | Delmarva Power Light Co. ^{et al} | 522 | 502 |
| Carril | Ellert ^{et al} | Charles B. Gordy ^{et al} | 612 | 511 |
| Carril | Ellert N. | Ronald B. Conway ^{et al} | 612 | 509 |
| Coverdale | Edgar D. | State of Delaware | 610 | 4 |
| Card | Elizabeth B. | Nelson M. Phillips | 613 | 245 |
| Campbell | Edmund ^{et al} | Dorothea R. Cristofali | 614 | 301 |
| Campbell | Edmund ^{et al} | Dorothea R. Cristofali | 614 | 301 |
| Cooper | Edna | Delmarva Power Light Co. | 522 | 532 |
| Carpenter | Edward ^{et al} | Robert R. Bell | 615 | 390 |
| Crew | Eldred W. | Elias N. Jingle ^{et al} | 616 | 147 |
| Cole | Edgar B. | Wilma J. Welker | 616 | 367 |
| Cordrey | Essie R. | John N. Hudson ^{et al} | 617 | 248 |
| Carey | Elizab ^{et al} | Piney Neck Corporation | 617 | 332 |
| Campbell | Edna B. | David L. Hall ^{et al} | 618 | 215 |
| Collins | Elzey James ^{et al} | Carmel L. Collins ^{et al} | 618 | 313 |
| Carey | Elue ^{et al} | Raymond F. Justice ^{et al} | 618 | 346 |
| Clifton | Ethel P. ^{et al} | Howard G. Clifton ^{et al} | 619 | 413 |
| Conrad | Elizabeth P. ^{et al} | Ann Adameson Passano | 619 | 598 |
| Calhoun | Elmer J. ^{et al} | Hilda C. Jewell ^{et al} | 619 | 742 |
| Calhoun | Edna B. ^{et al} | Hilda C. Jewell ^{et al} | 619 | 742 |
| Costello | Edward J. ^{et al} | David R. Collier ^{et al} | 619 | 808 |

| GRANTOR | | To | GRANTEE | Book | Page |
|-------------|----------------------|----|-------------------------------|------|------|
| Cooper, | Elbridge B. et ux | | Andrew E. McClung et ux | 619 | 849 |
| Cordrey, | Ethel M. et al | | Francesa Wilcox et ux | 621 | 253 |
| Cohen, | Eleanor et al | | Acme Markets, Inc | 621 | 404 |
| Campbells, | Edgar J. et ux | | William J. Wilgus, Jr. et ux | 621 | 434 |
| Collins, | Emily B. et al | | Ethel B. Timmons | 621 | 701 |
| Clendaniel, | Elizabeth E. | | Norman S. White et ux | 621 | 767 |
| Cox, | Elmer et ux | | Frank Kendall Richards | 621 | 831 |
| Comer, | Evelyn et al | | Erwin A. Hoff et ux | 621 | 954 |
| Cordrey, | Edward S. et ux | | Leroy J. Dainey et ux | 621 | 1064 |
| Cordrey, | Elsie et al | | Virgil Clark | 621 | 1100 |
| Clendaniel, | Edwood M. et ux | | Leroy Pepper et ux | 622 | 9 |
| Collins, | Emerson S. et ux | | The State of Delaware | 620 | 116 |
| Clark, | Ernest D. et ux | | Thomas Franklin West et ux | 622 | 817 |
| Cordrey, | Elsie et al | | Virgil Clark | 622 | 981 |
| Cairn, | Albert N. | | John R. Savage et ux | 623 | 74 |
| Calloway, | Edgar et al | | Merrill H. Calloway et ux | 623 | 224 |
| Craft, | Eileen M. et ux | | Oscar Miller et ux | 623 | 630 |
| Cordrey, | Edward S. et ux | | Walter S. Lathbury et ux | 623 | 1015 |
| Cook, | Edwood A. Jr. et ux | | Clinton Joseph Sprus et ux | 623 | 1019 |
| Clendaniel, | Eugenia C. et ux | | Lester G. Wheelock et ux | 625 | 202 |
| Coverdale, | Edward N. et ux | | Joseph Lofland | 625 | 377 |
| Coady, | Emma J. et ux | | Catherine V. Kelly et ux | 625 | 983 |
| Cannon, | Emily D. et ux | | Russell B. Halmeo et ux | 625 | 789 |
| Croft, | Elizabeth A. et ux | | Robert A. Reynolds, Jr. et ux | 625 | 818 |
| Chandler, | Eva V. et ux | | Lucas Slaby, Inc. et ux | 625 | 1043 |
| Clayville, | Edward Raymond et ux | | Dennis Eugene Dean et ux | 626 | 5 |
| Collins, | Edna J. et ux | | H. Calvert Priestley et ux | 626 | 345 |
| Cocker, | Ethel M. et ux | | Alva J. Shepherd et ux | 626 | 365 |
| Cooper, | Elmer et ux | | State of Delaware | 620 | 389 |
| Cosbey, | Everett N. et ux | | Lone C. Horner et ux | 627 | 373 |
| Cordrey, | Ellen M. et ux | | Christine Miller et ux | 627 | 367 |
| Carey, | Elsie M. et ux | | Pauline J. Hearn et ux | 627 | 633 |
| Clifton, | Ethel B. et ux | | Delmarva Power + Light Co. | 522 | 626 |
| Cordrey, | Edward S. et ux | | Delmarva Power + Light Co. | 523 | 60 |
| Cordrey, | Elizabeth et ux | | Delmarva Power + Light Co. | 523 | 115 |
| Campbell, | Emma et ux | | Delmarva Power + Light Co. | 523 | 233 |

GRANTOR

To

GRANTEE

Book

Page

BLANK
PAGE

| GRANTOR | To | GRANTEE | Book | Page |
|---|----|--|------|------|
| Calio, Frank ^{stuf} | | Norman L. Graues ^{stuf} | 434 | 217 |
| Carter, Frank ^{stuf} | | Leland S. Burton ^{stuf} | 439 | 558 |
| Clifton, Frederick N. ^{stuf} | | Carlton F. Henry ^{stuf} | 441 | 297 |
| Chimean, Fannie ^{stuf} | | Nicholas A. Varrato ^{stuf} | 441 | 405 |
| Conaway, Fred J. ^{stuf} | | State of Delaware ^{stuf} | 428 | 566 |
| Cannon, Frank Daniel ^{stuf} | | Alfred Lee Donnelly ^{stuf} | 444 | 219 |
| Clifton, Frederick N. ^{stuf} | | Beaver Dam Realty, Inc. ^{stuf} | 446 | 274 |
| Cherndale, Frank ^{stuf} | | J. Frank Short ^{stuf} | 448 | 35 |
| Catts, Francis E. ^{stuf} | | Harold E. Hoagland ^{stuf} | 448 | 311 |
| Carter, Frank ^{stuf} | | Linwood H. Allen ^{stuf} | 448 | 522 |
| Cannon, Frank Daniel ^{stuf} | | John W. Blizard ^{stuf} | 452 | 480 |
| Calio, Frank ^{stuf} | | Claud S. Tease ^{stuf} | 453 | 503 |
| Crain, Francis Gen. ^{stuf} | | Homer L. Morgan ^{stuf} | 453 | 575 |
| Calio, Frank ^{stuf} | | Delaware Power & Light Co. ^{stuf} | 438 | 462 |
| Clifton, Frederick N. ^{stuf} | | Karl H. Brown ^{stuf} | 454 | 221 |
| Cobb, Flossie ^{stuf} | | Preston C. Rogers ^{stuf} | 455 | 394 |
| Collins, Fred M. ^{stuf} | | John E. Wallace ^{stuf} | 456 | 119 |
| Capor, Frances ^{stuf} | | Ora Lewis ^{stuf} | 457 | 178 |
| Carpenter, Flossie M. ^{stuf} | | Theodore Brittingham ^{stuf} | 457 | 510 |
| Coper, Frank ^{stuf} | | Daniel J. Kayton ^{stuf} | 457 | 519 |
| Callaway, Fannie J. ^{stuf} | | Levi D. Warrington ^{stuf} | 459 | 270 |
| Charant, Francis ^{stuf} | | J. Mervel Shockley ^{stuf} | 461 | 461 |
| Cannon, Frank ^{stuf} | | Roy Allen Cannon ^{stuf} | 461 | 465 |
| Carmine, Frances (Fannie) ^{stuf} | | Francis E. Rogers ^{stuf} | 463 | 456 |
| Clifton, Frederick N. ^{stuf} | | Fred E. Clifton ^{stuf} | 466 | 222 |
| Commean, Florence M. ^{stuf} | | William Frank Messick ^{stuf} | 466 | 454 |
| Cordrey, Frank W. ^{stuf} | | Aubrey Cordrey ^{stuf} | 467 | 211 |
| Cordrey, Frank W. ^{stuf} | | Dennis Carmean ^{stuf} | 467 | 213 |
| Cordrey, Frank W. ^{stuf} | | Donald R. Cordrey ^{stuf} | 467 | 215 |
| Cordrey, Frank W. ^{stuf} | | Charles R. Cordrey ^{stuf} | 467 | 217 |
| Cordrey, Frank W. ^{stuf} | | William H. Cordrey ^{stuf} | 467 | 219 |
| Carpenter, Flossie M. ^{stuf} | | Thomas W. Meredith ^{stuf} | 469 | 264 |
| Callaway, Fannie J. ^{stuf} | | John H. W. Rhen ^{stuf} | 469 | 468 |
| Custis, Fannie ^{stuf} | | State of Delaware ^{stuf} | 471 | 115 |
| Culver, Frank L. ^{stuf} | | State of Delaware ^{stuf} | 471 | 362 |
| Cortello, Francis J. ^{stuf} | | Edurn N. Magee ^{stuf} | 470 | 166 |
| Clifton, Fred E. ^{stuf} | | Hazel N. Clifton ^{stuf} | 472 | 576 |
| Clifton, Frank ^{stuf} | | State of Delaware ^{stuf} | 475 | 280 |
| Calhoun, Frank E. ^{stuf} | | James L. Murray ^{stuf} | 479 | 113 |
| Carpenter, Flossie ^{stuf} | | Joseph Klammer ^{stuf} | 479 | 171 |

| GRANTOR | To | GRANTEE | Book | Page |
|---|----|-------------------------------------|------|------|
| Calio, Frank ^{stud} | | Norman L. Graus | 434 | 217 |
| Carter, Frank ^{stud} | | Leland S. Burton ^{stud} | 439 | 558 |
| Clifton, Frederick N. ^{stud} | | Carlton F. Henry ^{stud} | 441 | 297 |
| Carmean, Fannie ^{stud} | | Nicholas A. Varrato ^{stud} | 441 | 415 |
| Conaway, Fred J. ^{stud} | | State of Delaware | 428 | 566 |
| Cannon, Frank Daniel ^{stud} | | Alfred Leo Donnelly ^{stud} | 444 | 219 |
| Clifton, Frederick N. ^{stud} | | Beaver Dam Realty, Inc. | 446 | 274 |
| Churdale, Frank ^{stud} | | J. Frank Short ^{stud} | 448 | 35 |
| Catts, Francis ^{stud} | | Harold C. Hoagland ^{stud} | 448 | 311 |
| Carter, Frank ^{stud} | | Linwood H. Allen ^{stud} | 448 | 522 |
| Cannon, Frank Daniel ^{stud} | | John W. Blizard ^{stud} | 452 | 480 |
| Calio, Frank ^{stud} | | Claud S. Gease | 453 | 503 |
| Crain, Francis Gen. ^{stud} | | Homer L. Morgan | 453 | 575 |
| Calio, Frank ^{stud} | | Delaware Power & Light Co. | 438 | 402 |
| Clifton, Frederick N. ^{stud} | | Karl H. Brown | 454 | 221 |
| Cobb, Flossie ^{stud} | | Preston C. Rogers ^{stud} | 455 | 394 |
| Collins, Fred M. ^{stud} | | John E. Hrelace ^{stud} | 456 | 119 |
| Capor, Frances ^{stud} | | Ora Lewis | 457 | 178 |
| Carpenter, Flossie ^{stud} | | Theodore Buttingham | 457 | 510 |
| Coper, Frank ^{stud} | | Daniel J. Kayton ^{stud} | 457 | 519 |
| Callaway, Fannie ^{stud} | | Levi D. Warrington ^{stud} | 459 | 270 |
| Charant, Francis ^{stud} | | J. Mervel Shockey ^{stud} | 461 | 461 |
| Cannon, Frank D. ^{stud} | | Roy Allen Cannon | 461 | 465 |
| Carmine, Frances (Fannie) ^{stud} | | Frances E. Rogers | 463 | 456 |
| Clifton, Frederick N. ^{stud} | | Fred E. Clifton ^{stud} | 466 | 222 |
| Carmean, Florence M. ^{stud} | | William Frank Messick | 466 | 454 |
| Cordrey, Frank W. ^{stud} | | Aubrey Cordrey ^{stud} | 467 | 211 |
| Cordrey, Frank W. ^{stud} | | Dennis Carmean ^{stud} | 467 | 213 |
| Cordrey, Frank W. ^{stud} | | Donald R. Cordrey ^{stud} | 467 | 215 |
| Cordrey, Frank W. ^{stud} | | Charles R. Cordrey ^{stud} | 467 | 217 |
| Cordrey, Frank W. ^{stud} | | William H. Cordrey ^{stud} | 467 | 219 |
| Carpenter, Flossie ^{stud} | | Thomas M. Meredith ^{stud} | 469 | 264 |
| Callaway, Fannie J. ^{stud} | | John H. W. Rhen ^{stud} | 469 | 468 |
| Custus, Fannie ^{stud} | | State of Delaware | 471 | 115 |
| Culver, Frank L. ^{stud} | | State of Delaware | 471 | 362 |
| Costello, Francis J. ^{stud} | | Edwin N. Magee | 470 | 166 |
| Clifton, Fred E. ^{stud} | | Hazel N. Clifton | 472 | 576 |
| Clifton, Frank ^{stud} | | State of Delaware | 475 | 280 |
| Calhoun, Frank E. ^{stud} | | James L. Murray ^{stud} | 479 | 113 |
| Carpenter, Flossie ^{stud} | | Joseph Klammer ^{stud} | 479 | 171 |

| GRANTOR | To | GRANTEE | Book | Page |
|-----------------------------------|----|-------------------------------------|------|------|
| Currey, Frankl st | | Eugene J. Currey st | 509 | 19 |
| Clifton, Frank N st | | George Tunison st | 509 | 224 |
| Clifton, Frank N st | | William J. Tucci | 509 | 437 |
| Clifton, Frank N st | | Grover Cleveland Clifton | 509 | 536 |
| Clifton, Frank N st | | Frank H. Clifton st | 509 | 542 |
| Clifton, Frank N st | | Frank H. Clifton st | 509 | 548 |
| Clifton, Frank N st | | Frank H. Clifton st | 511 | 136 |
| Clifton, Frank N st | | H. Carlton Draper | 512 | 72 |
| Calis, Frank st | | Norris L. Niblett | 513 | 193 |
| Conaway, Francis J st | | George M. Simpson st | 513 | 565 |
| Carey, Fred J st | | Fred W. West st | 515 | 20 |
| Campbell, Freddie C st | | John Street st | 515 | 326 |
| Campbell, Freddie C st | | Levi Street st | 515 | 328 |
| Carey, Fred J st | | Horace H. Johnson st | 516 | 226 |
| Calhoun, Frank E st | | Everett Munay | 516 | 570 |
| Carey, Francis E st | | Florence A. Wingate | 517 | 275 |
| Carey, Francis E st | | State of Delaware | 520 | 31 |
| Clifton, Frank N st | | Archie Frederick Ross st | 521 | 137 |
| Campbell, Freddie C st | | John H. Jackson st | 521 | 382 |
| Clifton, Frank N st | | Willis Gooner | 521 | 430 |
| Clifton, Frank N st | | Willis Gooner | 521 | 432 |
| Carpenter, Flossie st | | State of Delaware | 520 | 445 |
| Carpenter, Flossie st | | State of Delaware | 520 | 446 |
| Carey, F. Hazel st | | D. Nelson Carey st | 521 | 500 |
| Carpenter, Flossie st | | Robert B. Clendaniel st | 523 | 499 |
| Carpenter, Flossie st | | Diamond State Telephone Co. | 524 | 434 |
| Chandler, Frank J st | | Dagboro Volunteer Fire Co | 527 | 210 |
| Callaway, Fannie J st | | Bay Road Development Co. | 528 | 429 |
| Callaway, Fannie J st | | Bay Road Development Co. | 532 | 425 |
| Conaway, Fred J st | | Glady's M. Phillips st | 532 | 463 |
| Callaway, Fannie J st | | Bay Road Development Co. | 532 | 578 |
| Callaway, Fannie J st | | Bay Road Development Co. | 533 | 227 |
| Callaway, Fannie J st | | Restrictions for Bradsh. Plat. | 533 | 343 |
| Conaway, Fred J st | | Dorothy B. Conaway st | 534 | 255 |
| Callaway, Fannie J st | | N. D. Marvel, D.K. | 534 | 498 |
| Carey, Francis E st | | Stanley J. Wakeek st | 536 | 106 |
| Carey, Francis E st | | Stanley J. Wakeek st | 536 | 108 |
| Callaway, Fannie J st | | Bay Road Development Co. | 536 | 186 |
| Cephas, Fred, st | | Rose Boone st | 536 | 312 |
| Cephas, Fred, st | | Laurence Young st | 536 | 314 |

| GRANTOR | To | GRANTEE | Book | Page |
|------------|------------------------------|---|------|------|
| Cooling, | Frederick B. ^{stat} | Reginald G. Lynch ^{stat} | 536 | 568 |
| Callaway, | Fannie J. ^{stat} | Bay Road Development Co. ^{stat} | 537 | 224 |
| Coover, | Frederick J. ^{stat} | Charles D. Anderson, Jr. ^{stat} | 537 | 351 |
| Callaway, | Fannie J. ^{stat} | Bay Road Development Co. ^{stat} | 537 | 471 |
| Calloway, | Frank E. ^{stat} | Arthur E. Willey ^{stat} | 538 | 250 |
| Carey, | Frances E. ^{stat} | Edward J. Stoken, ^{stat} | 539 | 186 |
| Calio, | Frank B. Jr. ^{stat} | Lee Roy Wilkerson | 539 | 294 |
| Carpenter, | Flossie M. ^{stat} | State of Delaware | 531 | 158 |
| Callaway, | Frances J. ^{stat} | Larry W. Brown, ^{stat} | 541 | 498 |
| Callaway, | Fannie J. ^{stat} | Bay Road Development Co. ^{stat} | 541 | 507 |
| Clifton, | Frank H. ^{stat} | Walter G. Blizard | 542 | 223 |
| Callaway, | Fannie J. ^{stat} | John A. Moore, Jr. ^{stat} | 544 | 417 |
| Carpenter, | Flossie M. ^{stat} | Davis C. Draper | 544 | 482 |
| Callaway, | Fannie J. ^{stat} | Diamond State Telephone Co. ^{stat} | 545 | 111 |
| Clogg, | Flossie D. ^{stat} | Wayland Jeffrie Clogg ^{stat} | 546 | 531 |
| Clifton, | Frank H. ^{stat} | Nelson Arthur Thomas ^{stat} | 548 | 30 |
| Chok, | Franklin B. ^{stat} | Wise Homes of Salisbury, Inc. ^{stat} | 548 | 160 |
| Cummings, | Florence L. ^{stat} | Julia S. Turner | 548 | 276 |
| Calio, | Frank B. Jr. ^{stat} | Frank B. Calio, Jr. ^{stat} | 548 | 477 |
| Callaway, | Fannie J. ^{stat} | Seaford District Library | 548 | 622 |
| Callaway, | Fannie J. ^{stat} | Bay Road Development Co. ^{stat} | 549 | 418 |
| Chappel, | Frederick B. ^{stat} | William D. England ^{stat} | 549 | 464 |
| Clifton, | Frederick N. ^{stat} | Clarence H. Murphy ^{stat} | 551 | 634 |
| Carpenter, | Fisher M. ^{stat} | George P. Jackson ^{stat} | 552 | 348 |
| Cannon, | Frank E. ^{stat} | State of Delaware | 550 | 404 |
| Carson, | Frank ^{stat} | State of Delaware | 550 | 442 |
| Carson, | Frank ^{stat} | State of Delaware | 550 | 443 |
| Custis, | Frances S. ^{stat} | State of Delaware | 550 | 463 |
| Clifton, | Illmore ^{stat} | Marion Bretsch Burbank | 555 | 82 |
| Callaway, | Fannie J. ^{stat} | John M. Kelly, ^{stat} | 557 | 426 |
| Callaway, | Fannie J. ^{stat} | Gary E. White, ^{stat} | 557 | 597 |
| Carey, | Francis ^{stat} | Sarah Ida Burton | 559 | 411 |
| Callaway, | Fannie J. ^{stat} | Karl P. Thompson ^{stat} | 559 | 608 |
| Callaway, | Fannie J. ^{stat} | John A. Moore, Jr. ^{stat} | 559 | 613 |
| Callaway, | Fannie J. ^{stat} | John A. Moore, Jr. ^{stat} | 559 | 615 |
| Callaway, | Fannie J. ^{stat} | Karl P. Thompson ^{stat} | 559 | 619 |
| Callaway, | Fannie J. ^{stat} | Larry J. Nailon ^{stat} | 559 | 581 |
| Callaway, | Fannie J. ^{stat} | Bay Road Development Co. ^{stat} | 560 | 71 |
| Clifton, | Frank H. ^{stat} | Wilson P. Willey | 563 | 74 |
| Carey, | J. Hazel ^{stat} | United States of America | 563 | 423 |

| GRANTOR | To | GRANTEE | Book | Page |
|-----------------------|------|----------------------------|------|------|
| Carter, Frank S. | stat | Mary E. Roy, et al | 563 | 503 |
| Conaway, Fred | stat | John L. Hamblin | 564 | 15 |
| Caudill, Franklin D. | stat | Del. Power & Light Co. | 578 | 356 |
| Cook, Franklin B. | stat | State of Delaware | 564 | 598 |
| Callaway, Fannie | stat | Bay Road Development Co. | 565 | 188 |
| Callaway, Fannie | stat | Fred Wilson | 565 | 518 |
| Clifton, Frederick W. | stat | Floyd Albert Tull, Jr. | 565 | 629 |
| Callaway, Fannie J. | stat | Clifford S. Scribner | 566 | 153 |
| Cope, Francis E. | stat | Oline E. West | 566 | 361 |
| Clendaniel, Jay L. | stat | Del. Power & Light Co. | 578 | 386 |
| Calhoun, Frank E. | stat | John H. Hudson, Jr. | 568 | 188 |
| Collins, Floyd J. | stat | Paul K. Hagan, Jr. | 568 | 277 |
| Carmine, Frank | stat | Commissioners of Millsboro | 571 | 126 |
| Carey, Jaye J. | stat | Delaware Power & Light Co. | 578 | 459 |
| Callaway, Fannie | stat | Henry D. Wheatley | 573 | 57 |
| Callaway, Fannie | stat | Leaves G. Ray | 573 | 340 |
| Coats, Florence H. | stat | George W. McManus, Jr. | 573 | 363 |
| Clendaniel, Jay J. | stat | State of Delaware | 558 | 252 |
| Callaway, Fannie J. | stat | Fred Wilson | 574 | 199 |
| Callaway, Fannie J. | stat | William F. Brown | 574 | 292 |
| Cordrey, Frank W. | stat | Robert G. Decker | 574 | 595 |
| Carpenter, Flossie M. | stat | John Pruitt Purnell | 575 | 6 |
| Cahall, Francis May | stat | James R. Hurd | 576 | 165 |
| Conoway, Fred J. | stat | Madys M. Phillips | 576 | 362 |
| Callaway, Fannie J. | stat | City of Seaford | 576 | 432 |
| Callaway, Fannie J. | stat | City of Seaford | 576 | 435 |
| Calis, Frank | stat | John R. Badgett | 578 | 395 |
| Calis, Frank Jr. | stat | Marion L. Hill | 578 | 657 |
| Calis, Frank Jr. | stat | Marion L. Hill | 578 | 657 |
| Calis, Frank Jr. | stat | John Proce Elliott, Jr. | 579 | 31 |
| Clifton, Frank W. | stat | Charles H. Lindale | 579 | 560 |
| Clifton, Frank W. | stat | Frank W. Clifton | 579 | 563 |
| Clifton, Frank W. | stat | Charles H. Lindale | 579 | 560 |
| Cannon, Frederick J. | stat | Preston R. Cannon | 580 | 147 |
| Callaway, Fannie J. | stat | Fred Wilson | 580 | 331 |
| Conaway, Fred J. | stat | State of Delaware | 558 | 641 |
| Conaway, Fred J. | stat | State of Delaware | 558 | 642 |
| Conaway, Fred J. | stat | State of Delaware | 570 | 10 |
| Conaway, Fannie P. | stat | Ruth E. Wilkins | 584 | 83 |
| Conaway, Frances J. | stat | Ruth E. Wilkins | 584 | 83 |

| GRANTOR | To | GRANTEE | Book | Page |
|-----------------|------------------------------------|-------------------------------|------|------|
| Cropper, | Frances ^{et al} | State of Delaware | 570 | 384 |
| Clifton, | Frances ^{et al} | State of Delaware | 570 | 467 |
| Chaloupka, | Frank ^{et al} | State of Delaware | 570 | 417 |
| Carey, | J. Hazel ^{et al} | State of Delaware | 570 | 421 |
| Capor, | Frances ^{et al} | Loren S. Fuller | 585 | 267 |
| Campbell, | Freddie C. ^{et al} | Mary K. Campbell | 585 | 329 |
| Cook, | Franklin B. ^{et al} | State of Delaware | 585 | 341 |
| Carpenter, | Flossie M. ^{et al} | Davis C. Draper | 586 | 486 |
| Carpenter, | Flossie ^{et al} | William N. Daniels | 590 | 290 |
| Carney, | Frederick Paul ^{et al} | Elizabeth Carney | 592 | 243 |
| Conaway, | Franklin D. ^{et al} | Virgie L. Willey | 593 | 249 |
| Carey, | Frances Elizabeth ^{et al} | Florence Jacobs | 595 | 193 |
| Cutajar, | Frances Elizabeth ^{et al} | Florence Jacobs | 595 | 193 |
| Campbell, | Freddie ^{et al} | Mable Baker | 598 | 152 |
| Custis, | Frances B. ^{et al} | Harry F. Zimmerman | 600 | 52 |
| Callaway, | Fannie J. ^{et al} | Howard S. Furse | 604 | 403 |
| Capor, | Frances ^{et al} | Nicholas M. Ners | 605 | 159 |
| Carey, | Faye ^{et al} | John R. Todd | 611 | 300 |
| Callaway, | Fannie J. ^{et al} | Callaway Farnell & Moore Inc. | 612 | 659 |
| Calio, | Frank ^{et al} | John P. Hastings | 614 | 445 |
| Cannon, | Flora E. ^{et al} | William J. Davis, Jr. | 614 | 646 |
| Callaway, | Fannie J. ^{et al} | Murray N. Witches | 615 | 358 |
| Campbell, | Freddie C. ^{et al} | Benjamin B. Campbell, Jr. | 617 | 124 |
| Campbell, | Freddie C. ^{et al} | John Campbell | 617 | 126 |
| Collison, | Francis W. ^{et al} | James L. Norton | 617 | 403 |
| Carmine, | Frank P. ^{et al} | Brown N. Ashton | 618 | 26 |
| Carey, | Fred J. ^{et al} | Ruth E. Wilkins | 618 | 355 |
| Callaway, | Fannie J. ^{et al} | Mary Braeme Parker | 618 | 422 |
| Callaway, | Fannie J. ^{et al} | Nanticoke Investment Co. | 621 | 737 |
| Cutajar, | Frances E. ^{et al} | John J. Daliani | 621 | 1067 |
| Calio, | Frank ^{et al} | Anthony Dobrich | 622 | 1095 |
| Clavier, | Frances S. ^{et al} | Diamond State Telephone Co. | 623 | 197 |
| Cutajar, | Frances Elizabeth ^{et al} | Eugene A. Stephanoff | 623 | 387 |
| Conaway, | Fred T. ^{et al} | Fred M. Phillips | 624 | 941 |
| Clendanel, Jr., | Frank ^{et al} | Lester S. Wheelock | 625 | 202 |
| Chandler, | Fay M. ^{et al} | Lloyd H. Chandler | 625 | 899 |
| Cutajar, | Frances E. ^{et al} | Adam J. Wojcicki, Jr. | 626 | 282 |
| Callaway, | Fannie J. ^{et al} | Nanticoke Investment Corp. | 627 | 499 |
| Calio, Jr., | Frank ^{et al} | Delmarva Power & Light Co. | 532 | 594 |

| GRANTOR | | To | GRANTEE | Book | Page |
|---------|--|----|--|------|------|
| | Cregg, George ^{trust} | | Constance B. Brown | 432 | 241 |
| | Campbell, George Leon ^{trust} | | James H. Bailey ^{trust} | 432 | 243 |
| | Campbell, George ^{trust} | | James H. Bailey ^{trust} | 432 | 245 |
| I | Calhoun, George H. ^{trust} | | Mary Reed | 432 | 520 |
| | Culver, George H. ^{trust} | | Margaret Dunning | 433 | 81 |
| | Culver, George H. ^{trust} | | Donald F. Yerkes ^{trust} | 433 | 93 |
| | Campbell, George E. ^{trust} | | John R. Magee ^{trust} | 433 | 273 |
| I | Cokee, George S. ^{trust} | | William J. Suckman ^{trust} | 435 | 165 |
| | Cordrey, Glen E. ^{trust} | | Milton D. Yerkes | 435 | 222 |
| | Carroll, George ^{trust} | | John J. Carroll | 435 | 548 |
| | Carroll, George ^{trust} | | John J. Carroll | 435 | 550 |
| | Callins, George ^{trust} | | Emil Pavlek ^{trust} | 436 | 243 |
| | Campbell, George H. ^{trust} | | Parron H. Vickers ^{trust} | 436 | 361 |
| | Cosden, Gilbert C. ^{trust} | | Harley K. McCabe | 439 | 152 |
| | Cunningham, Grace J. ^{trust} | | State of Delaware | 428 | 388 |
| | Cordrey, George B. ^{trust} | | William H. Pettigrew ^{trust} | 439 | 533 |
| | Carrigan, George M. ^{trust} | | State of Delaware | 428 | 550 |
| | Cooper, Gilbert S. ^{trust} | | Otto E. Lange ^{trust} | 442 | 403 |
| I | Chandler, George P. ^{trust} | | Everett Fleetwood ^{trust} | 444 | 381 |
| | Cooper, George W. ^{trust} | | Harry S. Mears ^{trust} | 445 | 357 |
| | Cooper, Grace S. ^{trust} | | George Schroeder ^{trust} | | |
| | | | The Caesar Rodney Hotel ^{trust} | 445 | 438 |
| | Collins, George ^{trust} | | James Wyatt ^{trust} | 445 | 488 |
| | Campen, Golden ^{trust} | | William R. Stanley ^{trust} | 446 | 118 |
| | Culver, George H. ^{trust} | | William H. Messick ^{trust} | 446 | 483 |
| | Chancy, Grace V. ^{trust} | | Nelson A. Thomas | 446 | 564 |
| | Cooper, Grace S. ^{trust} | | Albert L. St. Ange ^{trust} | 447 | 583 |
| | Chandler, George P. ^{trust} | | Joseph Barinshak ^{trust} | 448 | 218 |
| I | Cokee, George ^{trust} | | Max R. Corder ^{trust} | 448 | 342 |
| | Cokee, George ^{trust} | | David S. Hugg ^{trust} | 448 | 385 |
| | Coulbourn, Grace J. ^{trust} | | Hugh Clark Coulbourn, Jr. ^{trust} | 448 | 526 |
| | Chandler, George P. ^{trust} | | Margaret Louise Carey ^{trust} | 449 | 288 |
| I | Culver, Gladys M. ^{trust} | | Raymond S. Mariner ^{trust} | 449 | 331 |
| | Chandler, George P. ^{trust} | | Vernon B. Ellingsworth ^{trust} | 451 | 84 |
| | Culver, George H. ^{trust} | | W. Lindsay Halpern ^{trust} | 451 | 232 |
| | Coverdale, George W. ^{trust} | | John W. Hill ^{trust} | 452 | 66 |
| | Culver, George W. ^{trust} | | Paden F. Diomore ^{trust} | 452 | 92 |
| | Cordrey, Glenn E. ^{trust} | | Glen Kenney Cordrey ^{trust} | 452 | 193 |
| | Clifton, Drouer C. ^{trust} | | Donald C. Clifton ^{trust} | 453 | 169 |
| | Cooper, George W. ^{trust} | | Alva N. Donovan ^{trust} | 453 | 229 |

| GRANTOR | | To | GRANTEE | Book | Page |
|-------------|---------------------------------|----|--|------|------|
| Cordrey, | Glen K. ^{etal} | | Delaware Power + Light Co. | 438 | 348 |
| Cordrey, | Glen E. ^{etal} | | Delaware Power + Light Co. | 438 | 350 |
| Chandler, | George ^{trust} | | William H. Santa ^{trust} | 454 | 580 |
| Carey, | Henry S. ^{trust} | | State of Delaware | 450 | 275 |
| Collins, | Grace Bailey ^{trust} | | Delaware Power + Light Co. | 438 | 526 |
| Cordrey, | George B. ^{trust} | | Richard Milome | 457 | 278 |
| Cowles, | Glenn ^{trust} | | Del Power + Light Company ^{trust} | 460 | 27 |
| Cunningham, | Gladys W. ^{trust} | | Thelma H. Hatter | 459 | 82 |
| Cooper, | Bertrude Byrd ^{trust} | | Charles S. Cooper ^{trust} | 459 | 183 |
| Culver, | George H. ^{trust} | | Paul S. Wooten ^{trust} | 459 | 373 |
| Campbell, | Granville ^{trust} | | First National Bank of Seaford | 461 | 237 |
| Campbell, | Georgia ^{trust} | | First National Bank of Seaford | 461 | 237 |
| Cooper, | Grace Shockley | | Mary Elizabeth Piggie | 461 | 305 |
| Carey, | George W. ^{trust} | | State of Delaware | 462 | 323 |
| Chandler, | George P. ^{trust} | | Del. Power & Light Co. | 460 | 146 |
| Chandler, | Goldie M. ^{trust} | | Helda Mae Belote | 463 | 100 |
| Cowles, | Glenn E. ^{trust} | | State of Delaware | 465 | 37 |
| Collins, | Georgia A. ^{trust} | | Earl P. Short ^{trust} | 463 | 276 |
| Cordrey, | Glen E. ^{trust} | | William John Kershaw, Jr. ^{trust} | 464 | 279 |
| Culver, | George H. ^{trust} | | Stes C. O. Day ^{trust} | 464 | 385 |
| Culver, | George H. ^{trust} | | Roy C. Ingram ^{trust} | 466 | 7 |
| Cordrey, | Gladys J. ^{trust} | | Charles B. Cordrey, Jr. ^{trust} | 466 | 61 |
| Cook, | George ^{trust} | | Abraham Hoffman | 466 | 226 |
| Cross, | George H. W. ^{trust} | | William B. Lindsay ^{trust} | 466 | 448 |
| Collins, | Georgia A. ^{trust} | | Harley W. Noble ^{trust} | 466 | 556 |
| Cooper, | Grace Shockley | | Joseph A. McFee | 467 | 7 |
| Collins, | Georgia ^{trust} | | State of Delaware | 471 | 24 |
| Collins, | Georgia ^{trust} | | State of Delaware | 471 | 25 |
| Collins, | Georgia ^{trust} | | State of Delaware | 471 | 27 |
| Collins, | Georgia ^{trust} | | State of Delaware | 471 | 29 |
| Collins, | Georgia ^{trust} | | State of Delaware | 471 | 45 |
| Collins, | Georgia ^{trust} | | State of Delaware | 471 | 46 |
| Collins, | Georgia ^{trust} | | State of Delaware | 471 | 48 |
| Collins, | Gladys M. ^{trust} | | State of Delaware | 471 | 51 |
| Collins, | Georgia ^{trust} | | State of Delaware | 471 | 60 |
| Costello, | Gloria ^{trust} | | Edwin N. Magee | 470 | 166 |
| Cooper, | Bertrude Byrd ^{trust} | | Edward Abbott and son | 470 | 325 |
| Cross, | George H. W. ^{trust} | | Carol Cross Hinkson | 470 | 515 |
| Cross, | Bertrude Stern ^{trust} | | Carol Cross Hinkson | 470 | 515 |
| Clifton, | Grace M. ^{trust} | | Groves C. Clifton ^{trust} | 473 | 384 |

| GRANTOR | To | GRANTEE | Book | Page |
|---|----|------------------------------|------|------|
| Clark, Gerardus ^{Trust} | B. | Herbert Michael Benyer Clark | 473 | 410 |
| Carey, George ^{Trust} | H. | Jennie B. Gray | 473 | 578 |
| Collins, George ^{Trust} | | Russell W. Watt | 474 | 241 |
| Campbell, Gertrude | | Edwin C. Ryan | 474 | 316 |
| Campbell, Glen ^{Trust} | | Ethel C. Lambert | 474 | 359 |
| Chaney, George ^{Trust} | | Charles L. Gooding | 474 | 525 |
| Coker, George ^{Trust} | | William V. Davidson | 477 | 108 |
| Collins, Grace Stegler ^{Trust} | | Jackie Hickman | 477 | 312 |
| Cramblet, Grace Evelyn ^{Trust} | | Wilmer J. Derickson | 477 | 436 |
| Cannon, S. Leighton ^{Trust} | | Carl A. Cannon | 478 | 142 |
| Cramblet, Grace Evelyn ^{Trust} | | Frank M. Long | 479 | 427 |
| Cramblet, Grace Evelyn ^{Trust} | | Louise C. Pepper | 479 | 429 |
| Cross, George H. ^{Trust} | | Beachview Houses, Inc. | 479 | 553 |
| Collins, George ^{Trust} | | DeRoy Campbell | 480 | 4 |
| Culver, George ^{Trust} | | Delaware Power & Light Co. | 485 | 27 |
| Cunningham, Grace ^{Trust} | | State of Delaware | 475 | 520 |
| Cunningham, Grace ^{Trust} | | State of Delaware | 475 | 522 |
| Cannon, Goldie ^{Trust} | | State of Delaware | 475 | 541 |
| Caswell, George ^{Trust} | H. | Richard A. Shockey | 482 | 293 |
| Caswell, George ^{Trust} | H. | Richard A. Shockey | 482 | 295 |
| Collins, George ^{Trust} | | State of Delaware | 486 | 97 |
| Cooper, Grace ^{Trust} | | Sussex Trust Co. | 483 | 40 |
| Collins, Georgia A. ^{Trust} | | State of Delaware | 486 | 148 |
| Collins, Georgia A. ^{Trust} | | State of Delaware | 486 | 149 |
| Carey, Guy S. ^{Trust} | | State of Delaware | 486 | 158 |
| Conquest, Garmie ^{Trust} | | State of Delaware | 486 | 266 |
| Collins, Georgia A. ^{Trust} | | State of Delaware | 486 | 302 |
| Coker, George ^{Trust} | | State of Delaware | 486 | 384 |
| Carey, George W. ^{Trust} | | State of Delaware | 486 | 388 |
| Carey, George W. ^{Trust} | | State of Delaware | 486 | 391 |
| Carey, George W. ^{Trust} | | State of Delaware | 486 | 392 |
| Conquest, Garmie ^{Trust} | | State of Delaware | 486 | 479 |
| Conquest, Garmie ^{Trust} | | State of Delaware | 486 | 480 |
| Cobb, Grace ^{Trust} | | State of Delaware | 489 | 102 |
| Culver, George ^{Trust} | H. | Ella Majorie Taylor | 484 | 208 |
| Coker, George ^{Trust} | | Charles W. Werschedel, Jr. | 484 | 250 |
| Cooper, Grace S. ^{Trust} | | Sussex Trust Co. | 484 | 245 |
| Cobb, George ^{Trust} | | State of Delaware | 490 | 242 |
| Conaway, Granville ^{Trust} | L. | Preston E. Workman | 487 | 248 |
| Culver, George ^{Trust} | H. | Bernard L. Martin | 487 | 538 |

| GRANTOR | To | GRANTEE | Book | Page |
|--|----------|--|------|------|
| Carey, George ^{et al} | H. | David W. Sells | 488 | 455 |
| Carey, George ^{et al} | H. | David W. Sells | 488 | 457 |
| Clements, Grace ^{et al} | S. | Mary Reed ^{et al} | 488 | 516 |
| Culver, George ^{et al} | H. | Lie S. Melvin, Jr. | 491 | 265 |
| Campbell, George ^{et al} | D. | State of Delaware | 490 | 498 |
| Cooper, Grace ^{et al} | Stockley | Frank E. Wright ^{et al} | 492 | 406 |
| Cooper, Gilbert ^{et al} | L. | Mary M. Reed | 492 | 457 |
| Chutter, George ^{et al} | R. | Stanley M. Carter ^{et al} | 492 | 560 |
| Cordrey, Glen ^{et al} | E. | Medea A. Shipley | 493 | 249 |
| Cooper, Gertrude ^{et al} | B. | George H. Ellegood ^{et al} | 493 | 304 |
| Chandler, George ^{et al} | P. | Cecil H. Parker ^{et al} | 494 | 70 |
| Campbell, Glenn ^{et al} | D. | Preston H. Simmons | 494 | 89 |
| Carey, George ^{et al} | H. | Howard Lane ^{et al} | 495 | 153 |
| Chandaniel, George ^{et al} | W. of J. | Norman B. Bennett ^{et al} | 495 | 201 |
| Cokee, George ^{et al} | S. | Diamond State Telephone Co. ^{et al} | 495 | 364 |
| Campbell, Granville ^{et al} | C. | Donald J. Lynck ^{et al} | 496 | 141 |
| Collins, George ^{et al} | W. Jr. | Morris L. Tibbitt | 496 | 323 |
| Cox, George ^{et al} | | James H. Moxey | 499 | 312 |
| Collins, George ^{et al} | | Russell Carey Wyatt ^{et al} | 499 | 342 |
| Collins, Gertrude ^{et al} | | Roland L. Johnson ^{et al} | 501 | 5 |
| Culver, George ^{et al} | H. | James Weston Truth ^{et al} | 501 | 83 |
| Chaffinch, George ^{et al} | W. | State of Delaware | 505 | 34 |
| Caldwell, Geneva ^{et al} | L. | Alberta H. Lype Morgan | 502 | 144 |
| Caldwell, George ^{et al} | L. Jr. | Alberta H. Lype Morgan | 502 | 144 |
| Culver, George ^{et al} | H. | Marvin Bryan Parks Jr. ^{et al} | 502 | 100 |
| Cokee, George ^{et al} | S. | William M. Hugg, Jr. ^{et al} | 503 | 310 |
| Cooper, Grace ^{et al} | S. | Samuel G. Anderson, Jr. ^{et al} | 504 | 438 |
| Cropper, Granville ^{et al} | C. | George J. Holmice ^{et al} | 506 | 65 |
| Cox, Grace ^{et al} | E. | Mayor & Council of Laurel | 506 | 455 |
| Culver, George ^{et al} | H. | State of Delaware | 505 | 290 |
| Collins, Georgette ^{et al} | | Del. Power & Light Co. ^{et al} | 510 | 47 |
| Cannon, Geraldine ^{et al} | J. | Del. Power & Light Co. ^{et al} | 510 | 56 |
| Cannon, Geraldine ^{et al} | J. | Del. Power & Light Co. ^{et al} | 510 | 57 |
| Clifton, Grover Cleveland ^{et al} | | George Lunison ^{et al} | 509 | 224 |
| Carey, George ^{et al} | H. | George Peter Paton ^{et al} | 509 | 400 |
| Clifton, Grover Cleveland ^{et al} | | William J. Trice | 509 | 437 |
| Clifton, Grover Cleveland ^{et al} | | Grover Cleveland Clifton | 509 | 536 |
| Clifton, Grover Cleveland ^{et al} | | Frank H. Clifton ^{et al} | 509 | 548 |
| Clifton, Grover Cleveland ^{et al} | | Frank H. Clifton, ^{et al} | 509 | 542 |
| Clifton, Grover Cleveland ^{et al} | | Frank H. Clifton ^{et al} | 511 | 136 |

| GRANTOR | To | GRANTEE | Book | Page |
|---|----|--|------|------|
| Cokee, George S. ^{et al} | | William Earl Cokee ^{et al} | 511 | 88 |
| Clifton, Grover C. ^{et al} | | H. Carlton Draper | 511 | 236 |
| Cannon, Geraldine S. ^{et al} | | State of Delaware | 505 | 306 |
| Clifton, Grover Cleveland ^{et al} | | H. Carlton Draper | 510 | 72 |
| Collins, Georgia C. ^{et al} | | Carmel L. Collins ^{et al} | 513 | 59 |
| Clark, Geraldine S. Parker ^{et al} | | Mary Louisa Couerdale | 515 | 381 |
| Collins, George ^{et al} | | John P. Bullock | 516 | 564 |
| Collins, George C. ^{et al} | | Harry Goode | 517 | 46 |
| Coulbourn, Gloria ^{et al} | | Clifton Wilson Sullivan ^{et al} | 517 | 64 |
| Cobb, George J. ^{et al} | | Vernon C. Cobb | 517 | 300 |
| Cooper, Grace Gordon ^{et al} | | Lila Chason Cochran | 519 | 25 |
| Cochran, George P. ^{et al} | | Helen Collard | 519 | 27 |
| Cottle, Gertrude Cassel ^{et al} | | Joseph W. Howe ^{et al} | 521 | 118 |
| Couerdale, Grover C. ^{et al} | | Guy S. Hall ^{et al} | 521 | 330 |
| Clifton, Grover Cleveland ^{et al} | | Willis Gooner | 521 | 432 |
| Campbell, George E. ^{et al} | | State of Delaware | 520 | 560 |
| Couerdale, Gladys ^{et al} | | Margaret Summing | 523 | 353 |
| Chandler, George P. ^{et al} | | American Oil Company | 523 | 292 |
| Carey, Guy S. ^{et al} | | Houston Wilson ^{et al} | 523 | 582 |
| Chandler, George P. ^{et al} | | S. Franklin Woodcock ^{et al} | 524 | 31 |
| Culver, George E. ^{et al} | | State of Delaware | 525 | 249 |
| Culver, George E. ^{et al} | | State of Delaware | 525 | 250 |
| Campbell, Granville C. ^{et al} | | Chayton A. Bunting | 526 | 169 |
| Chandler, George P. ^{et al} | | Lee J. Arrington | 526 | 522 |
| Clifton, Grover C. ^{et al} | | Donald C. Clifton ^{et al} | 527 | 566 |
| Cordrey, Glenn C. ^{et al} | | Sussex Trust Company ^{et al} | 527 | 321 |
| Cordrey, Glenn C. ^{et al} | | Sussex Trust Company ^{et al} | 527 | 330 |
| Culver, George H. ^{et al} | | Sussex Trust Company ^{et al} | 527 | 321 |
| Culver, George H. ^{et al} | | Sussex Trust Company ^{et al} | 527 | 330 |
| Culver, George H. ^{et al} | | John H. Carby ^{et al} | 529 | 27 |
| Coulbourn, Grace M. ^{et al} | | Jeanette H. Belts ^{et al} | 532 | 122 |
| Clifton, Grover Cleveland ^{et al} | | Chester J. Marvel ^{et al} | 532 | 331 |
| Cokee, George S. ^{et al} | | State of Delaware | 525 | 536 |
| Cirwithan, Grant ^{et al} | | State of Delaware | 525 | 553 |
| Chapman, Mrs. Grace C. ^{et al} | | Mrs. Minnie Mill | 534 | 419 |
| Chilton, Gladys C. ^{et al} | | Ethel M. Young | 535 | 276 |
| Cokee, George S. ^{et al} | | Swan Construction Co. | 535 | 509 |
| Cephas, Gerlena ^{et al} | | Rose Boone ^{et al} | 536 | 312 |
| Cephas, Gerlena ^{et al} | | Lawrence Young ^{et al} | 536 | 314 |
| Collins, George ^{et al} | | State of Delaware | 531 | 19 |

| GRANTOR | To | GRANTEE | Book | Page |
|--|----|---|------|------|
| Cowles, Glenn ^{trust} | | Roscoe W. Bennett ^{trust} | 538 | 151 |
| Cosden, Gilbert ^{trust} | | Harold E. Roberts ^{trust} | 538 | 380 |
| Chandler, George ^{trust} | | Lester P. Chandler ^{trust} | 540 | 498 |
| Culver, George ^{trust} | | Robert A. Evans ^{trust} | 541 | 332 |
| Cunningham, Grace ^{trust} | | Woodrow Daniel Jones ^{trust} | 542 | 360 |
| Carey, George ^{trust} | | Howard J. Hays ^{trust} | 544 | 33 |
| Cirwitban, Grant ^{trust} | | John B. Green, ^{trust} | 544 | 102 |
| Cirwitban, Gertrude ^{trust} | | John B. Green, ^{trust} | 544 | 102 |
| Culver, George ^{trust} | | Edward Symes, Jr. ^{trust} | 545 | 65 |
| Cowles, Glenn ^{trust} | | W. Arnold Steele, ^{trust} | 545 | 467 |
| Carey, George ^{trust} | | Nelson W. Adams ^{trust} | 547 | 106 |
| Carmean, Gladys ^{trust} | | State of Delaware | 531 | 485 |
| Campbell, George ^{trust} | | Gerald R. Pepper | 547 | 160 |
| Chandler, George ^{trust} | | Lee J. Arington | 547 | 295 |
| Conway, Gardiner ^{trust} | | Grace S. Cooper | 548 | 106 |
| Coverdale, George ^{trust} | | E. Ralph Blizzard ^{trust} | 548 | 150 |
| Carroll, George ^{trust} | | George B. Carroll, Jr. ^{trust} | 549 | 134 |
| Carroll, George ^{trust} | | Crawford J. Carroll ^{trust} | 549 | 136 |
| Chappel, George ^{trust} | | Board of Trustees, Whites Chapel ^{trust} | 549 | 183 |
| Cooper, Grace ^{trust} | | William J. Cannon ^{trust} | 549 | 301 |
| Cannon, Heraldine ^{trust} | | Ronald D. Cannon ^{trust} | 549 | 420 |
| Conway, Granville ^{trust} | | Paul J. Schumacher | 549 | 542 |
| Carey, George ^{trust} | | John C. Niblett, ^{trust} | 551 | 25 |
| Chandler, George ^{trust} | | Mayor and Council of Laurel | 551 | 397 |
| Campbell, George ^{trust} | | J. Phillip Wagner ^{trust} | 551 | 527 |
| Carles, Grover C. Jr. ^{trust} | | William H. Messick ^{trust} | 551 | 595 |
| Clifton, Grace ^{trust} | | Aubrey Lester ^{trust} | 552 | 587 |
| Cladonats, George ^{trust} | | Clifton Braque ^{trust} | 553 | 223 |
| Cole, George ^{trust} | | Donald E. Snellbaker ^{trust} | 553 | 453 |
| Conquest, Garnie ^{trust} | | Sylvester J. Brittingham ^{trust} | 554 | 298 |
| Cordrey, Glen ^{trust} | | Glen Kenney Cordrey ^{trust} | 555 | 97 |
| Carey, George ^{trust} | | Novil J. Adams ^{trust} | 555 | 257 |
| Cordrey, Glen ^{trust} | | Charles R. Boyce ^{trust} | 555 | 615 |
| Cooper, Grace S. ^{trust} | | George Hadden | | |
| Cooper, Grace S. ^{trust} | | 1/2 Rehoboth Fuel Oil Company | 555 | 671 |
| Cooper, Grace S. ^{trust} | | George Hadden | | |
| Cooper, Grace S. ^{trust} | | 1/2 Rehoboth Fuel Oil Company | 555 | 671 |
| Cooper, Grace S. ^{trust} | | Robert W. Summell | 557 | 264 |
| Cooper, Grace S. ^{trust} | | Robert W. Summell | 557 | 264 |
| Culver, Granville W. ^{trust} | | William H. Parsons | 557 | 342 |

| GRANTOR | To | GRANTEE | Book | Page |
|--------------------------------------|------------------|----------------------------|------|------|
| Cannon, Gertrude ^{stat} | B | William H. Parsons | 557 | 342 |
| Carey, George ^{stat} | H. | Laura L. Carey | 559 | 55 |
| Cunningham, Grace ^{stat} | F. | State of Delaware | 558 | 86 |
| Collins, George ^{stat} | | Halmak Farms, Inc. | 559 | 247 |
| Coladonato, Giuseppe ^{stat} | | Sylvia B. Nichols | 559 | 515 |
| Chandler, George ^{stat} | P. | Mayor & Council of Laurel | 560 | 80 |
| Cobb, George ^{stat} | J. | Norman A. Davidson | 560 | 202 |
| Campbell, Glen ^{stat} | D. | James A. Pitter | 560 | 229 |
| Conquest, Gernie Lee ^{stat} | | Joe Hayward Salwen | 560 | 263 |
| Carey, George ^{stat} | R. | Nick G. Theofiles | 562 | 156 |
| Caulter, George ^{stat} | R. | Staddeus H. Spener | 562 | 269 |
| Coke, George ^{stat} | S. | Arlene C. Walls | 562 | 552 |
| Chambers, George ^{stat} | | Thomas L. Wingate | 564 | 115 |
| Cannon, Gertrude ^{stat} | S. | John B. Fiske | 564 | 227 |
| Conway, Grace ^{stat} | | Donald C. Viasey | 564 | 334 |
| Chalupka, George ^{stat} | | Delaware Power & Light Co. | 518 | 363 |
| Chappell, George ^{stat} | F. | Robert B. Barnes | 566 | 123 |
| Cosden, George ^{stat} | | Ernest M. Hall | 567 | 327 |
| Calhoun, Gertrude ^{stat} | | John W. Elliott | 567 | 340 |
| Cooper, Gertrude ^{stat} | Byrd | Francis H. Bennett | 568 | 268 |
| Cunningham, Grace ^{stat} | F. | Delaware Power & Light Co. | 518 | 409 |
| Crisp, Gladys ^{stat} | Nickman | Ruth E. Wilkins | 572 | 160 |
| Cropper, George ^{stat} | Bertrand - Ralph | L. Holloway | 575 | 511 |
| Collins, George ^{stat} | | Delaware Power & Light Co. | 518 | 524 |
| Carey, George ^{stat} | H. | Edward M. Adams | 577 | 541 |
| Culbert, George ^{stat} | H. | Delaware Power & Light Co. | 518 | 532 |
| Casper, J. Edward ^{stat} | | George A. Van Staden | 578 | 36 |
| Collins, George ^{stat} | W. Jr. | James A. Rudelmier | 578 | 147 |
| Cooper, Grace ^{stat} | S. | Margaret Miller | 579 | 57 |
| Cooper, Grace ^{stat} | S. | Margaret Miller | 579 | 57 |
| Conaway, Granville ^{stat} | L. | State of Delaware | 558 | 295 |
| Conaway, Granville ^{stat} | L. | State of Delaware | 558 | 296 |
| Coke, George ^{stat} | S. | George J. Beidman | 579 | 414 |
| Campbell, George ^{stat} | E. | Robert W. Sumrell | 579 | 475 |
| Collins, G. Wayne ^{stat} | | George C. Boyce | 579 | 500 |
| Conaway, Granville ^{stat} | L. | State of Delaware | 570 | 1 |
| Conaway, Granville ^{stat} | L. | State of Delaware | 570 | 2 |
| Conaway, Granville ^{stat} | L. | State of Delaware | 570 | 4 |
| Calhoun, Gertrude ^{stat} | | Samuel C. Caldwell | 581 | 127 |
| Cole, George ^{stat} | R. | Edward G. Petzold | 581 | 305 |

| GRANTOR | To | GRANTEE | Book | Page |
|-------------|---------------------------------|--|------|------|
| Cobb, | Grace ^{etal} | Ruth E. Wilkins | 582 | 7 |
| Cobb, | Grace ^{etal} | Archie B. Hudson ^{etal} | 582 | 41 |
| Couch, | George F. ^{etal} | Paul J. Syger ^{etal} | 582 | 97 |
| Campbell, | Georgiana ^{etal} | Hambert D. Campbell ^{etal} | 584 | 100 |
| Collins, | George ^{etal} | State of Delaware | 570 | 460 |
| Clark | Geraldine ^{etal} | William O. Zerbe ^{etal} | 584 | 507 |
| Culver, | Geraldine ^{etal} | Vernon J. Norris ^{etal} | 585 | 413 |
| Carey, | George ^{etal} | Roberta Collins Egan | 586 | 10 |
| Carmean, | Glady ^{etal} | United States Lumber Co. ^{etal} | 586 | 74 |
| Cook | Geraldine ^{etal} | Delaware Power & Light Co. ^{etal} | 522 | 18 |
| Cook, | George ^{etal} | William E. Clark ^{etal} | 586 | 504 |
| Collins, | George ^{etal} | Viola Breeding ^{etal} | 586 | 552 |
| Cohel | George ^{etal} | Arlene C. Walls ^{etal} | 588 | 118 |
| Cropper, | George Bertrand ^{etal} | Ruth E. Wilkins | 590 | 153 |
| Church, | Grace Methodist ^{etal} | Delaware Power & Light Co. ^{etal} | 522 | 119 |
| Cordus, | Ben ^{etal} | Delaware Power & Light Co. ^{etal} | 522 | 126 |
| Collins, | George ^{etal} | Charles D. Lane, Jr. ^{etal} | 590 | 346 |
| Collins, | George ^{etal} | Mildred Reed ^{etal} | 590 | 490 |
| Collins, | George ^{etal} | Prise K. Snyder ^{etal} | 591 | 121 |
| Craig, | Gayle Joseph ^{etal} | David J. Blake ^{etal} | 591 | 205 |
| Camp, | George H. ^{etal} | Sarah E. Neal ^{etal} | 591 | 270 |
| Chappell, | George ^{etal} | Norman J. Fagan ^{etal} | 591 | 351 |
| Cooper, | George W. ^{etal} | Raymond W. Master ^{etal} | 591 | 582 |
| Carey, | George ^{etal} | Beatrice Glenn ^{etal} | 592 | 255 |
| Cardy, | George N. ^{etal} | Nell B. Chartier ^{etal} | 592 | 491 |
| Cunningham, | Grace ^{etal} | Richard L. Teaman ^{etal} | 593 | 149 |
| Cooper | Gerald ^{etal} | Delaware Power & Light Co. ^{etal} | 522 | 177 |
| Campbell, | George W. ^{etal} | Freddie M. Jones ^{etal} | 594 | 128 |
| Caine, | Grace ^{etal} | Arthur C. Hyde ^{etal} | 594 | 659 |
| Cohel | George ^{etal} | John F. Dixon ^{etal} | 595 | 201 |
| Chappell, | George ^{etal} | Harry A. Shaud ^{etal} | 597 | 40 |
| Culver, | George ^{etal} | State of Delaware | 609 | 106 |
| Camac, | George W. ^{etal} | Walter H. Lister ^{etal} | 597 | 338 |
| Camac, | Grace B. ^{etal} | Walter H. Lister ^{etal} | 597 | 338 |
| Cunningham, | Glady ^{etal} | J. Scott Walcott III ^{etal} | 599 | 183 |
| Chandler, | George ^{etal} | John W. Evans, Jr. ^{etal} | 601 | 41 |
| Carey, | George ^{etal} | Lonnie Johnson ^{etal} | 601 | 282 |
| Chandler, | George ^{etal} | State of Delaware | 609 | 356 |
| Campbell, | Samuel ^{etal} | State of Delaware | 609 | 361 |
| Culver, | George ^{etal} | Charles A. Owens, Jr. ^{etal} | 602 | 112 |

| GRANTOR | To | GRANTEE | Book | Page |
|-------------|-----------------------------|--------------------------|------|------|
| Campbell, | Granville ^{et al} | Smith apparel inc | 603 | 111 |
| Collins, | George J. ^{et al} | Board Home and Fish Rmn | 603 | 113 |
| Cannon, | Gary J. ^{et al} | Dudley C. Ewing | 603 | 673 |
| Carey, | George P. | Johnnie Mae Nardin | 605 | 488 |
| Conhard, | George ^{et al} | State of Delaware | 609 | 619 |
| Cranfield, | Georgeanna, | Laurence E. Hancock | 605 | 684 |
| Carey, | George R. | Granville Edwards | 606 | 71 |
| Chandler | George P. | William A. Meyer | 606 | 389 |
| Campbell, | George E. | John L. Briggs | 606 | 420 |
| Campbell, | George E. ^{et al} | James J. Drehmann | 606 | 691 |
| Carey, | George P. | Dorothy Ross | 607 | 258 |
| Chandler, | George P. | John W. Evans | 607 | 331 |
| Collins, | George | Frank J. Bradigan | 607 | 451 |
| Carey, | George P. | Willie Smith | 607 | 699 |
| Chandler, | George P. | State of Delaware | 609 | 664 |
| Culver, | George N. | D. Kelly Jefferson | 611 | 199 |
| Campbell, | George E. | Louise Ann Campbell | 611 | 347 |
| Chandler, | George P. | George S. Fensick | 611 | 522 |
| Coladonato, | George ^{et al} | Anna Coladonato | 612 | 166 |
| Carey, | George P. | Frank Smith | 613 | 299 |
| Carey, | George P. | Flora Cummings | 615 | 25 |
| Collins, | George J. | John Roscoe Elliott, Jr. | 615 | 236 |
| Coladonato, | George ^{et al} | Roland D. Leates | 616 | 202 |
| Carey, | George N. ^{et al} | Rebekah C. Jones | 616 | 300 |
| Craft, | George W. ^{et al} | Paul E. Ellis | 617 | 400 |
| Carey, | Guy L. ^{et al} | Norman E. Perdue | 619 | 109 |
| Colby, | Gordon P. ^{et al} | Robert W. Pommer | 619 | 252 |
| Calloway, | George H. ^{et al} | John Clifford Calloway | 619 | 396 |
| Coladonato, | George ^{et al} | Merian P. Bryan | 619 | 1004 |
| Cole, | Neil Allen ^{et al} | Lawrence E. Allen | 621 | 380 |
| Cozzi, | William ^{et al} | Wayne B. Krieger | 621 | 637 |
| Cooper, | Grace S. ^{Trustee} | Grace S. Cooper | 621 | 1006 |
| Cooper, | Grace S. ^{Trustee} | Grace S. Cooper | 621 | 1010 |
| Cooper, | Grace S. ^{Trustee} | Grace S. Cooper | 621 | 1014 |
| Cooper, | Grace S. ^{Trustee} | Grace S. Cooper | 621 | 1018 |
| Cooper, | Grace S. ^{et al} | Helen S. Simpler | 621 | 1022 |
| Cooper, | Grace S. ^{et al} | Helen S. Simpler | 621 | 1026 |
| Cooper, | Grace S. ^{Trustee} | Helen S. Simpler | 621 | 1026 |
| Cooper, | Grace S. ^{et al} | Helen S. Simpler | 621 | 1030 |
| Cooper, | Grace S. ^{Trustee} | Helen S. Simpler | 621 | 1030 |

| GRANTOR | | To | GRANTEE | Book | Page |
|------------|---------------------|----|----------------------------|------|------|
| Cooper, | Trustee Grace S. | | Grace S. Cooper | 621 | 1034 |
| Cooper, | Grace S. et al | | Helen S. Singler et al | 621 | 1038 |
| Cooper, | Trustee Grace S. | | Helen S. Singler | 621 | 1038 |
| Cooper, | Grace S. et al | | Janice Yingling | 621 | 1042 |
| Cooper, | Trustee Grace S. | | Janice Yingling | 621 | 1042 |
| Carey, | George E. et ux | | William F. Crowe et ux | 622 | 444 |
| Cooper, | Grace S. | | Alvin E. Singler et ux | 623 | 231 |
| Carey, | George H. et ux | | C. Brooke Armat et al | 623 | 378 |
| Carey, | George P. et ux | | J. C. Miller et ux | 623 | 694 |
| Carey, | George P. et ux | | John C. Miller et ux | 623 | 696 |
| Carter, | Grace C. et al | | John C. Smith, Jr. et ux | 623 | 857 |
| Culver, | George E. et ux | | Charles S. Culver et ux | 623 | 887 |
| Conway, | Grace et al | | J. Leo Sullivan et ux | 624 | 828 |
| Cook, | Geraldine E. et al | | Paul E. Ellis | 624 | 766 |
| Collins, | Georgia A. et al | | Robert J. Collins | 624 | 929 |
| Coverdale, | Alvin et al | | Joseph Lofland | 625 | 377 |
| Cault, | Grace Short et al | | Joseph Lofland | 625 | 377 |
| Cault, | J. Wallace et al | | Joseph Lofland | 625 | 377 |
| Cobb, | Grace J. et al | | The State of Delaware | 620 | 291 |
| Cobb, | Grace J. et al | | State of Delaware et ux | 620 | 346 |
| Collins, | Grace B. et al | | William D. Paswaters | 627 | 64 |
| Collins, | Grace B. et al | | William D. Paswaters et ux | 627 | 68 |
| Campbell | Granville C. et ux | | Delmarva Power + Light Co | 522 | 614 |
| Cordrey, | Helen E. et ux | | Delmarva Power + Light Co | 523 | 115 |
| Collins, | Georgia A. | | State of Delaware | 610 | 156 |
| Collins | Gladys M. | | State of Delaware | 610 | 155 |
| Cannon | Gary L. et al | | State of Delaware | 610 | 266 |

| GRANTOR | To | GRANTEE | Book | Page |
|-------------|-------------------------------------|--------------------------------------|------|------|
| Conaway, | Howard H. ^{etal} | Harry M. Conaway | 432 | 221 |
| Conaway, | H. James, Jr. ^{etal} | Harry M. Conaway | 432 | 221 |
| Cosden, | Helen C. ^{etal} | Harry M. Conaway | 432 | 221 |
| Conaway, | Harry M. ^{etal} | Houston Wilson ^{etal} | 432 | 224 |
| Conaway, | Howard H. ^{etal} | Houston Wilson ^{etal} | 432 | 224 |
| Conaway, | H. James, Jr. ^{etal} | Houston Wilson ^{etal} | 432 | 224 |
| Cosden, | Helen C. ^{etal} | Houston Wilson ^{etal} | 432 | 224 |
| Conaway, | Howard H. ^{etal} | Harry M. Conaway | 432 | 360 |
| Conaway, | H. James, Jr. ^{etal} | Harry M. Conaway | 432 | 360 |
| Cosden, | Helen C. ^{etal} | Harry M. Conaway | 432 | 360 |
| Conaway, | Harry M. ^{etal} | Ford M. Warrington | 432 | 477 |
| Culver, | Harold L. ^{etal} | John Pendleton ^{etal} | 432 | 594 |
| Conway, | Hannette McCullough ^{etal} | Calvary Methodist Church | 433 | 105 |
| Cordray, | Huldah B. ^{etal} | John B. Truitt ^{etal} | 433 | 353 |
| Cherix, | Harold R. ^{etal} | Rosa D. Taylor | 433 | 360 |
| Calhoun, | Helen J. ^{etal} | State of Delaware | 428 | 217 |
| Calhoun, | Helen J. ^{etal} | State of Delaware | 428 | 219 |
| Conaway, | Helen S. ^{etal} | Clara Bulow | 434 | 338 |
| Cordray, | Huldah B. ^{etal} | Edwin R. C. Draper ^{etal} | 434 | 398 |
| Cordray, | Huldah B. ^{etal} | Melvin E. Parsons ^{etal} | 435 | 150 |
| Cordray, | Huldah B. ^{etal} | Paul B. Foray ^{etal} | 435 | 526 |
| Conaway, | Howard H. ^{etal} | Harry M. Conaway, | 435 | 542 |
| Conaway, | H. James, Jr. ^{etal} | Harry M. Conaway, | 435 | 542 |
| Cosden, | Helen C. ^{etal} | Harry M. Conaway, | 435 | 542 |
| Cordray, | Huldah B. ^{etal} | Andrew Guinness ^{etal} | 436 | 109 |
| Coker, | Harry J. ^{etal} | Sonny's Drive-In, Inc. | 436 | 129 |
| Collins, | Herbert ^{etal} | Levi Harmon ^{etal} | 436 | 554 |
| Chuning, | Henry ^{etal} | Delaware Power & Light Co. | 430 | 502 |
| Cunningham, | Henry ^{etal} | State of Delaware | 428 | 388 |
| Colbath, | Henry J. ^{etal} | State of Delaware | 428 | 406 |
| Clark, | Herman S. ^{etal} | Joseph S. Harrington ^{etal} | 439 | 224 |
| Coke, | Herman W. ^{etal} | Hayward W. Robinson ^{etal} | 440 | 265 |
| Calloway, | Harry ^{etal} | Oscar G. De Hainaut ^{etal} | 441 | 427 |
| Coleman, | Helen C. ^{etal} | State of Delaware | 428 | 593 |
| Calloway, | Harry F. ^{etal} | The Pure Oil Company | 442 | 544 |
| Conrad, | Helen ^{etal} | Norma Jacobs ^{etal} | 443 | 36 |
| Conard, | Harvey ^{etal} | Benjamin W. Halston ^{etal} | 444 | 169 |
| Chandler, | Helen R. ^{etal} | Everett Fleetwood ^{etal} | 444 | 381 |
| Chambers, | Herbert N. ^{etal} | George L. Wilson ^{etal} | 445 | 169 |
| Coke, | Howard M. ^{etal} | George A. Davis ^{etal} | 446 | 315 |

| GRANTOR | To | GRANTEE | Book | Page |
|--|-------------------------------|--|------|------|
| Colbath, | Henry J., Jr. ^{stal} | Dr. Robert F. Lewis ^{stal} | 446 | 517 |
| Carey, | Horace W. ^{stal} | Charles E. Wilkins ^{stal} | 447 | 98 |
| Chamberlain, | Hope S. ^{stal} | Earl B. Fisher ^{stal} | 447 | 191 |
| Carey, | Hazel ^{stal} | Howard W. Bennett ^{stal} | 448 | 188 |
| Chandler, | Helen B. ^{stal} | Joseph Barvuchak ^{stal} | 448 | 218 |
| Conauy, | Harry M. ^{stal} | Melvin L. Joseph ^{stal} | 448 | 274 |
| Chandler, | Helen B. ^{stal} | Margaret Louise Carey ^{stal} | 449 | 288 |
| Chandler, | Helen B. ^{stal} | Vernon B. Ellingsworth ^{stal} | 451 | 84 |
| Cornwell, | H. Ernest ^{stal} | Ira R. Baker ^{stal} | 451 | 590 |
| Calhoun, | Helen ^{stal} | Donnell Calhoun ^{stal} | 454 | 34 |
| Coulbourne, | Harold J. ^{stal} | Glen D. Fleming ^{stal} | 454 | 405 |
| Clark, | Helen ^{stal} | Ruth E. Wilkins ^{stal} | 454 | 422 |
| Chandler, | Helen B. ^{stal} | William A. Jantz ^{stal} | 454 | 580 |
| Coulbourne, | Harrison ^{stal} | Charlotte H. Ralph ^{stal} | 454 | 591 |
| Cornwell, | H. Ernest ^{stal} | Harrison W. Lynck ^{stal} | 455 | 98 |
| Calhoun, | Herman J. ^{stal} | Delaware Power & Light Co. ^{stal} | 438 | 498 |
| Cobb, | Harry ^{stal} | Preston C. Rogers ^{stal} | 455 | 394 |
| Cooper, | Henry H. ^{stal} | John P. Marshall ^{stal} | 455 | 398 |
| Coleman, | Henry C. ^{stal} | John B. Green ^{stal} | 455 | 573 |
| Cooper, | Hester ^{stal} | Robert Littleton ^{stal} | 457 | 284 |
| Cannon, | Hilda ^{stal} | Robert J. Weatherly ^{stal} | 457 | 531 |
| Cannon, | Hilda ^{stal} | Ruyght E. Taylor ^{stal} | 457 | 533 |
| Coleman | H. Monroe ^{stal} | The Great Atlantic & Pacific Tea Company ^{stal} | 459 | 44 |
| Tas Coleman Brothers | | | | |
| Cunningham, | Harold ^{stal} | Thelma G. Latta ^{stal} | 459 | 82 |
| Cooper, | Holland H. ^{stal} | Charles S. Cooper ^{stal} | 459 | 183 |
| Collins, | Harley ^{stal} | State of Delaware ^{stal} | 450 | 463 |
| Chipman, | Henry W. ^{stal} | State of Delaware ^{stal} | 450 | 526 |
| Chipman, | Henry W. ^{stal} | State of Delaware ^{stal} | 450 | 527 |
| Chandler, | Helen B. ^{stal} | Del. Power & Light Co. ^{stal} | 460 | 146 |
| Crockett, | Harry ^{stal} | Virgie Pinder ^{stal} | 463 | 136 |
| Clausen, | Harry M. ^{stal} | State of Delaware ^{stal} | 465 | 26 |
| Collins, | Harvey W. ^{stal} | Elzy Collins ^{stal} | 463 | 325 |
| Cornwell, | H. Ernest ^{stal} | Clyde Betts ^{stal} | 464 | 542 |
| Collins, | Helen Jones ^{stal} | Heuis J. Carmean ^{stal} | 464 | 590 |
| Collins, | Hannah M. ^{stal} | Ellendale Fabron Co., Inc. ^{stal} | 466 | 213 |
| Clyton, | Hazel ^{stal} | Fred E. Clyton ^{stal} | 466 | 222 |
| Crowe, Hazel Ward Jiggin ^{stal} | | Frances Kennard Moore ^{stal} | 466 | 296 |
| Crowe, Hazel Ward Jiggin ^{stal} | | Frances Kennard Moore ^{stal} | 466 | 296 |
| Crowe, Hazel Ward Jiggin ^{stal} | | Frances Kennard Moore ^{stal} | 466 | 296 |

| GRANTOR | To | GRANTEE | Book | Page |
|--|----|--|------|------|
| Conwell, H. Ernest ^{stud} | | Nelson C. Wooters ^{stud} | 467 | 125 |
| Collins, Hilda S. ^{stud} | | State of Delaware | 465 | 459 |
| Calhoun, Howard C. ^{stud} | | Frank C. Wilkins ^{stud} | 469 | 336 |
| Cooper, Herman A. ^{adm.} | | Elwood F. Stockley ^{stud} | 469 | 361 |
| Conwell, H. Ernest ^{stud} | | Clyde Betts ^{stud} | 469 | 381 |
| Callaway, Howard F. ^{stud} | | John H. W. Gheen ^{stud} | 469 | 468 |
| Collick, Hudson S. ^{stud} | | State of Delaware | 471 | 274 |
| Cooper, Harry ^{stud} | | Charles Herbert ^{stud} | 470 | 462 |
| Cross, Harry ^{stud} | | Carol Cross Hinkson | 470 | 515 |
| Conaway, Harry M. ^{stud} | | Catherine S. Wilson | 472 | 403 |
| Collins, Harvey ^{stud} | | William J. Collins | 474 | 80 |
| Cannon, Harry ^{stud} | | Norma Lee Stockley | 474 | 192 |
| Clark, Harvey J. ^{stud} | | Lula May Clark | 474 | 235 |
| Collins, Harvey ^{stud} | | State of Delaware | 475 | 98 |
| Clendaniel, Howard J. ^{stud} | | Horace Wells ^{stud} | 474 | 422 |
| Calhoun, Helen ^{stud} | | State of Delaware | 475 | 306 |
| Calhoun, Helen ^{stud} | | State of Delaware | 475 | 308 |
| Calloway, Helen ^{stud} | | William C. Calloway ^{stud} | 474 | 588 |
| Conaway, Hilda S. ^{stud} | | Homer F. Ray ^{stud} | 477 | 40 |
| Clark, Harvey J. ^{stud} | | Charlie Paswaters | 477 | 337 |
| Cramblet, Harold W. ^{stud} | | Wilmer J. Derickson ^{stud} | 477 | 436 |
| Campers, Herbert M. ^{stud} | | William Lee Sturgis ^{stud} | 477 | 494 |
| Clark, Herbert Michael ^{stud} | | William R. Simpson ^{stud} | 478 | 58 |
| Calhoun, Herbert ^{stud} | | Thomas F. Johnson ^{stud} | 478 | 118 |
| Collins, Harry C. ^{stud} | | Edgar Richards ^{stud} | 479 | 316 |
| Coleman, Helen C. ^{stud} | | Burrill F. McCoy ^{stud} | 479 | 409 |
| Cramblet, Harold W. ^{stud} | | Frank M. Long ^{stud} | 479 | 427 |
| Cramblet, Harold W. ^{stud} | | Louise C. Pepper ^{stud} | 479 | 429 |
| Collins, Helen D. ^{stud} | | Le Roy Campbell ^{stud} | 480 | 4 |
| Crew, Hattie ^{stud} | | John R. Donovan ^{stud} | 480 | 185 |
| Carey, Helen C. ^{stud} | | Delaware Power Light Co. | 485 | 26 |
| Cunningham, Henry S. ^{stud} | | State of Delaware | 475 | 520 |
| Cunningham, Henry S. ^{stud} | | State of Delaware | 475 | 522 |
| Campers, Herbert ^{stud} | | State of Delaware | 475 | 578 |
| Christopher, Helen Jones ^{stud} | | State of Delaware | 486 | 4 |
| Cook, Henry D. ^{stud} | | Robert Emerson Needell ^{stud} | 482 | 299 |
| Coursey, Henry ^{stud} | | Frank B. Seymour ^{stud} | 483 | 3 |
| Clark, Helen W. ^{stud} | | Sallie J. West | 484 | 15 |
| Collins, Harvey ^{stud} | | State of Delaware | 486 | 503 |
| Culver, Hiram W. ^{stud} | | State of Delaware | 489 | 121 |

| GRANTOR | To | GRANTEE | Book | Page |
|--------------|-----------------------------------|---|------|------|
| Callaway, | Howard F. ^{stul} | John H. W. Rhein ^{stul} | 484 | 185 |
| Chendaniel, | Howard A. ^{stul} | State of Delaware ^{stul} | 489 | 542 |
| Coulbourn, | Hugh Clark ^{stul} | First National Bank of Washd. ^{stul} | 487 | 199 |
| Conard, | Harvey ^{stul} | Letha H. Coverdale ^{stul} | 487 | 375 |
| Conoway, | Hilda ^{stul} | State of Delaware ^{stul} | 490 | 458 |
| Clepton, | Howard ^{stul} | mae Hall McCabe ^{stul} | 488 | 357 |
| Clark, | Helen W. ^{stul} | State of Delaware ^{stul} | 491 | 347 |
| Carpenter, | Helen W. ^{stul} | E. Thomas Baker, Jr. ^{stul} | 492 | 105 |
| Conwell, | H. Ernest ^{stul} | Nelson C. Wooters ^{stul} | 492 | 107 |
| Coursay, | Henry ^{stul} | George H. P. Smith ^{stul} | 493 | 574 |
| Cummin, | Hattie L. ^{stul} | William S. Ingram, Jr. ^{stul} | 494 | 49 |
| Chandler, | Helen B. ^{stul} | Cecil H. Parker ^{stul} | 494 | 70 |
| Cooper, | Harvey ^{stul} | James E. Snow ^{stul} | 494 | 420 |
| Cooper, | Harvey ^{stul} | Paul Weigel ^{stul} | 494 | 422 |
| Calhoun, | Herman J. ^{stul} | Almiron J. Benson ^{stul} | 494 | 582 |
| Cloud, | Hilda J. ^{stul} | Helena H. Smith ^{stul} | 495 | 175 |
| Conner, | Harvey G. ^{stul} | Delaware Power & Light Co. ^{stul} | 485 | 393 |
| Callaway, | Hyland ^{stul} | Raymond F. Vincent ^{stul} | 495 | 561 |
| Callaway, | Howard ^{stul} | Marshall R. Nesbitt ^{stul} | 496 | 30 |
| Colick, | Hodson ^{stul} | Ward W. Calhoun ^{stul} | 496 | 147 |
| Coursay, | Henry ^{stul} | Thomas a. ward ^{stul} | 496 | 362 |
| Conoway, | Hilda J. ^{stul} | State of Delaware ^{stul} | 500 | 143 |
| Cannon, | H. Everett ^{stul} | Charles W. Fleetwood ^{stul} | 498 | 151 |
| Conoway, | Hilda J. ^{stul} | Harry H. Isaacs ^{stul} | 498 | 575 |
| Carroll, | Harry ^{stul} | State of Delaware ^{stul} | 500 | 480 |
| Coverdale, | Harry M. ^{stul} | William J. Ritter ^{stul} | 499 | 81 |
| Collins, | Harry ^{stul} | Charles William Collins ^{stul} | 499 | 193 |
| Conwell, | H. Ernest ^{stul} | Gilbert Buckley ^{stul} | 499 | 227 |
| Crowe, Hazel | Ward Riggan ^{stul} | Gilbert M. Frederick ^{stul} | 499 | 502 |
| Cooper, | Herman A. ^{stul} | Thomas H. Burton ^{stul} | 499 | 527 |
| Collins, | Harvey G. ^{stul} | Roland L. Johnson ^{stul} | 501 | 5 |
| Cooper, | Harry J. ^{stul} | State of Delaware ^{stul} | 500 | 519 |
| Conwell, | H. Ernest ^{stul} | Walter R. Hudson, Jr. ^{stul} | 501 | 38 |
| Callaway, | Howard F. ^{stul} | John H. W. Rhein ^{stul} | 501 | 139 |
| Carpenter, | Helen W. ^{stul} | E. Eugene Parker ^{stul} | 501 | 241 |
| Crowe, | Hazel Ward Riggan ^{stul} | L. Lester Jackson ^{stul} | 501 | 260 |
| Collins, | Hilda ^{stul} | Antonio Gatta ^{stul} | 502 | 30 |
| Conoway, | Hilda J. ^{stul} | Edgar J. Isaacs, Jr. ^{stul} | 502 | 236 |
| Carey, | Howard J. ^{stul} | Albert Hudson ^{stul} | 503 | 472 |
| Crockett, | Harry Allen ^{stul} | James R. Webb ^{stul} | 506 | 598 |

| GRANTOR | To | GRANTEE | Book | Page |
|---------------------------------------|----|----------------------------|------|------|
| Collins, Hilda ^{stat} | | Margaret Dunning | 507 | 57 |
| Cannon, Harry W. ^{stat} | | State of Delaware | 505 | 248 |
| Cannon, Harry W. Jr. ^{stat} | | State of Delaware | 505 | 248 |
| Conaway, Hilda J. ^{stat} | | Louis Walls | 508 | 477 |
| Conaway, Hilda J. ^{stat} | | Edmund Benson | 509 | 53 |
| Curlitt, Harry Jr. ^{stat} | | Philip Keller | 509 | 166 |
| Conaway, Harry M. ^{stat} | | Town Council of Georgetown | 511 | 1 |
| Conard, Helen ^{stat} | | Joseph J. Kemp | 511 | 345 |
| Coverdale, Harvey W. ^{stat} | | Emma B. Donovan | 511 | 411 |
| Conaway, H. James Jr. ^{stat} | | Elberta F. Conaway | 511 | 574 |
| Coursey, Henry ^{stat} | | James Davis & Sons, Inc. | 512 | 524 |
| Conway, Hilda J. ^{stat} | | Homer F. Ray | 513 | 399 |
| Collins, Helen ^{stat} | | Benjamin Simmons | 514 | 37 |
| Carey, HESSIE P. ^{stat} | | State of Delaware | 505 | 457 |
| Carey, HESSIE P. ^{stat} | | State of Delaware | 505 | 467 |
| Cady, HESSIE P. ^{stat} | | State of Delaware | 505 | 468 |
| Clifton, Howard ^{stat} | | Daniel E. Clendenen | 514 | 150 |
| Crapper, Helen ^{stat} | | Elwood Crapper | 514 | 329 |
| Collins, Helen J. ^{stat} | | Harry Spode | 517 | 46 |
| Coulburn, H. Brooks ^{stat} | | State of Delaware | 505 | 539 |
| Crapper, Helen B. ^{stat} | | Chester Crapper | 519 | 467 |
| Conaway, Hazel M. ^{stat} | | Delaware Power & Light Co. | 510 | 178 |
| Conaway, Hazel M. ^{stat} | | Delaware Power & Light Co. | 510 | 179 |
| Calhoun, Hilda M. ^{stat} | | State of Delaware | 520 | 130 |
| Camper, Harvey J. ^{stat} | | Harmon H. Lewis | 523 | 200 |
| Chandler, Helen R. ^{stat} | | American Oil Company | 523 | 292 |
| Coygill, Henry B. ^{stat} | | W. Dean Hutchison | 523 | 464 |
| Chandler, Helen R. ^{stat} | | J. Franklin Woodcock | 524 | 31 |
| Campbell, Howard J. ^{stat} | | William O. Breithut | 524 | 214 |
| Clausen, Harriett J. ^{stat} | | State of Delaware | 525 | 337 |
| Clausen, Harriett J. ^{stat} | | State of Delaware | 525 | 338 |
| Chandler, Helen R. ^{stat} | | Lee J. Arrington | 526 | 522 |
| Carpenter, Howard E. ^{stat} | | Everett N. Cannon | 527 | 132 |
| Cannon, Howard Jr. ^{stat} | | Orval H. Banning | 527 | 151 |
| Cordrey, Harry ^{stat} | | Ruth E. Wilkins | 527 | 167 |
| Callaway, Howard J. ^{stat} | | Bay Road Development Co. | 528 | 429 |
| Chipman, Henry, Cal ^{stat} | | Philip Burton Bunting | 528 | 526 |
| Conaway, Hazel B. ^{stat} | | Margaret Dunning | 529 | 387 |
| Carpenter, Helen M. ^{stat} | | Orville J. Calhoun | 529 | 417 |
| Crable, Helen ^{stat} | | Hugh D. Grandstaff | 529 | 439 |

| GRANTOR | To | GRANTEE | Book | Page |
|-------------|-------------------------------|--|------|------|
| Chipman, | Henry W. ^{et ux} | Horace W. Shot | 530 | 439 |
| Carey, | Helen ^{et ux} | Ernest Ross ^{et ux} | 532 | 377 |
| Callaway, | Howard J. ^{et ux} | Bay Road Development Co. | 532 | 425 |
| Coleman, | Helen C. ^{et ux} | Edward A. Wishes ^{et ux} | 532 | 546 |
| Callaway, | Howard J. ^{et ux} | Bay Road Development Co. | 532 | 578 |
| Carpenter, | Helen M. ^{et ux} | Ralph & Marvel, et ux | 532 | 588 |
| Callaway, | Howard J. ^{et ux} | Bay Road Development Co. | 533 | 227 |
| Cordrey, | Helen ^{et ux} | Mary Hill Cordrey | 533 | 245 |
| Callaway, | Howard J. ^{et ux} | Protection for Bradford Estate | 533 | 349 |
| Caulbourn, | Helen ^{et ux} | Jessie M. Hastings ^{et ux} | 533 | 396 |
| Cannon, | Harry W. ^{et ux} | Louis A. Cannon ^{et ux} | 534 | 22 |
| Collins, | Hannah M. ^{et ux} | Carlton Dorman ^{et ux} | 534 | 117 |
| Cirwithan, | Hall J. ^{et ux} | State of Delaware | 525 | 553 |
| Colton, | Herbert S. ^{et ux} | Archie Brittingham ^{et ux} | 534 | 376 |
| Callaway, | Howard J. ^{et ux} | N. D. Marvel, Inc. | 534 | 498 |
| Clifton, | Howard ^{et ux} | Robert Bailey, et ux | 534 | 544 |
| Crappier, | Helen ^{et ux} | Robert Crappier, Jr. | 535 | 377 |
| Callaway, | Howard J. ^{et ux} | Bay Road Development Co. | 536 | 186 |
| Carpenter, | Howard Ellis ^{et ux} | Robert W. Linnell | 536 | 234 |
| Cephas, | Herman, et al | Rose Boone, et al | 536 | 372 |
| Cephas, | Herman, et al | Laurence Young, et ux | 536 | 314 |
| Cooling, | Hannah A. ^{et ux} | Reginald & Lynch ^{et ux} | 536 | 568 |
| Callaway, | Howard J. ^{et ux} | Bay Road Development Co. | 537 | 224 |
| Callaway, | Howard J. ^{et ux} | Bay Road Development Co. | 537 | 471 |
| Crappier, | Helen D. ^{et ux} | Thomas R. Mafflin ^{et ux} | 537 | 493 |
| Carpenter, | Helen M. ^{et ux} | Jewell Franklyn, et ux | 539 | 566 |
| Chipman, | Henry W. ^{et ux} | Horace W. Shot ^{et ux} | 540 | 381 |
| Chandler, | Helen Q. ^{et ux} | Lester Q. Chandler ^{et ux} | 540 | 498 |
| Coverdale, | Harry M. ^{et ux} | William A. Vent, et ux | 540 | 504 |
| Chorman, | Harold H. ^{et ux} | State of Delaware | 531 | 140 |
| Chorman, | Harold H. ^{et ux} | State of Delaware | 531 | 141 |
| Cherix, | Harold R. ^{et ux} | Harry J. Holtman, Jr. ^{et ux} | 541 | 207 |
| Callaway, | Howard J. ^{et ux} | Larry W. Brown ^{et ux} | 541 | 498 |
| Callaway, | Howard J. ^{et ux} | Bay Road Development Co. | 541 | 507 |
| Cannon, | Hazel R. ^{et ux} | State of Delaware | 531 | 242 |
| Cunningham, | Henry L. ^{et ux} | Woodrow Daniel Jones ^{et ux} | 542 | 360 |
| Campbell, | Howard J. ^{et ux} | George W. Sparrow ^{et ux} | 543 | 381 |
| Cirwithan, | Hall J. et al | John B. Grell, et ux | 544 | 102 |
| Callaway, | Howard J. ^{et ux} | John A. Moore, Jr. ^{et ux} | 544 | 417 |
| Callaway, | Howard J. ^{et ux} | Diamond State Telephone Co., et al | 545 | 111 |

| GRANTOR | To | GRANTEE | Book | Page |
|---------------------------------------|----|---------------------------------------|------|------|
| Cannon, Harry ^{etal} | | Carl E. Parker, III ^{etal} | 547 | 61 |
| Cannon, Harry W. Jr. ^{etal} | | Carl E. Parker, III ^{etal} | 547 | 61 |
| Cropper, Harry ^{etal} | | State of Delaware | 531 | 441 |
| Cholman, Harold H. ^{etal} | | State of Delaware | 531 | 505 |
| Chandler, Helen R. ^{etal} | | Lee T. Arington | 547 | 295 |
| Colton, Herbert S. ^{etal} | | Jackie Wiseman ^{etal} | 548 | 22 |
| Calloway, Hildald ^{etal} | | State of Delaware | 550 | 7 |
| Callaway, Howard J. ^{etal} | | The Seaford District Library | 548 | 622 |
| Cooper, Henry H. ^{etal} | | James H. Gunby ^{etal} | 548 | 633 |
| Chaffinch, Harry E. ^{etal} | | Del. Power & Light Co. | 518 | 56 |
| Callaway, Howard J. ^{etal} | | Bay Road Development Co. | 549 | 418 |
| Catts, Harry H. ^{etal} | | State of Delaware | 550 | 128 |
| Catts, Helen S. ^{etal} | | State of Delaware | 550 | 128 |
| Chaffinch, Harry E. ^{etal} | | State of Delaware | 550 | 166 |
| Callmeans, Nettie E. ^{etal} | | Del. Power & Light Co. | 518 | 80 |
| Christie, Hannah M. ^{etal} | | A. Gertrude Holmes | 551 | 31 |
| Clendaniel, Howard A. ^{etal} | | W. Howard Thompson ^{Trustee} | 551 | 93 |
| Corby, Helen ^{etal} | | Kenneth B. Corby | 551 | 257 |
| Craie, Helen ^{etal} | | Joseph J. Lynskey ^{etal} | 551 | 298 |
| Chandler, Helen R. ^{etal} | | Mayor and Council of Laurel | 551 | 397 |
| Clifton, Hazel N. ^{etal} | | Clarence H. Murphy ^{etal} | 551 | 634 |
| Canby, Henry M. ^{Executor} | | Thomas B. Hughes ^{etal} | 552 | 401 |
| Cooper, Harry J. ^{etal} | | H. Wayne Cooper ^{etal} | 552 | 599 |
| Cooper, Harry J. ^{etal} | | Gary J. Cooper ^{etal} | 552 | 597 |
| Cordrey, Helen S. ^{etal} | | John A. Moore, Jr. | 553 | 613 |
| Cloud, Hilda J. ^{Executor} | | Samuel H. Clark ^{etal} | 554 | 129 |
| Canby, Henry M. ^{etal} | | Norman B. Browning ^{etal} | 555 | 367 |
| Callaway, Howard J. ^{etal} | | John M. Kelly, et al | 557 | 426 |
| Callaway, Howard J. ^{etal} | | Harry E. White, et al | 557 | 597 |
| Cunningham, Henry L. ^{etal} | | State of Delaware | 558 | 86 |
| Clendaniel, Helen D. ^{etal} | | Henry Millman, et al | 559 | 275 |
| Corby, Helen ^{etal} | | Kenneth Ross Corby | 559 | 305 |
| Corby, Helen ^{etal} | | Cleo Fay McCann | 559 | 307 |
| Callaway, Howard J. ^{etal} | | Karl P. Thompson ^{etal} | 559 | 608 |
| Callaway, Howard J. ^{etal} | | John A. Moore, Jr. ^{etal} | 559 | 613 |
| Callaway, Howard J. ^{etal} | | John A. Moore, Jr. ^{etal} | 559 | 615 |
| Callaway, Howard J. ^{etal} | | Karl P. Thompson ^{etal} | 559 | 619 |
| Callaway, Howard J. ^{etal} | | Larry J. Nailon ^{etal} | 559 | 581 |
| Callaway, Howard J. ^{etal} | | Bay Road Development Co. | 560 | 71 |
| Chandler, Helen R. ^{etal} | | Mayor & Council of Laurel | 560 | 80 |

| GRANTOR | To | GRANTEE | Book | Page |
|-------------|----------------------------|--|------|------|
| Collins, | Hilda V. ^{etal} | H. Irving Gates ^{etal} | 561 | 225 |
| Cannon, | Hattie H. ^{etal} | William H. Parsons ^{etal} | 562 | 158 |
| Collins, | Helen M. ^{etal} | Roland L. Owens ^{etal} | 563 | 339 |
| Conway, | Harry ^{etal} | Donald C. Vasey ^{etal} | 564 | 334 |
| Colton | Herbert ^{etal} | Alfred J. Lawson, Jr. ^{etal} | 565 | 154 |
| Callaway | Howard J. ^{etal} | Bay Road Development Co. ^{etal} | 565 | 188 |
| Conwell | H. Ernest ^{etal} | Dr. George Botte ^{etal} | 565 | 219 |
| Cole, | Harley S. ^{etal} | Edward C. Moss ^{etal} | 565 | 320 |
| Callaway, | Howard J. ^{etal} | Fred Wilson ^{etal} | 565 | 518 |
| Calhoon, | Helen C. ^{etal} | Etzel C. Johnson ^{etal} | 565 | 506 |
| Calhoon, | Helen C. ^{etal} | Etzel C. Johnson ^{etal} | 565 | 506 |
| Clegg, | Harry C. ^{etal} | Ernest N. Jackson ^{etal} | 566 | 68 |
| Cordts, | Henry ^{etal} | Manning A. Boyce ^{etal} | 566 | 107 |
| Callaway, | Howard E. ^{etal} | Clifford J. Scroggs ^{etal} | 566 | 153 |
| Calhoon, | Helen E. ^{etal} | James A. Devin ^{etal} | 566 | 209 |
| Calhoon, | Helen Etal ^{etal} | James A. Devin ^{etal} | 566 | 209 |
| Clifton, | Howard ^{etal} | Francis H. Bennett ^{etal} | 566 | 354 |
| Clehdaniel, | Howard ^{etal} | Del Power & Light Co. ^{etal} | 518 | 386 |
| Calhoon, | Helen C. ^{etal} | Paul Johnson ^{etal} | 566 | 502 |
| Calhoon, | Helen C. ^{etal} | Paul Johnson ^{etal} | 566 | 502 |
| Carr, | Helen ^{etal} | Frank Calio ^{etal} | 566 | 529 |
| Chorman, | Helen Jean ^{etal} | Jaques S. Smock ^{etal} | 566 | 525 |
| Colton | Herbert J. ^{etal} | J. W. Walsmith, Jr. ^{etal} | 567 | 87 |
| Conway, | Herman D. ^{etal} | Lepter L. Showers ^{etal} | 567 | 190 |
| Calhoon, | Helen ^{etal} | John L. Briggs ^{etal} | 567 | 220 |
| Calhoon, | Helen ^{etal} | John L. Briggs ^{etal} | 567 | 220 |
| Calhoon, | Helen ^{etal} | Anthony Lischora ^{etal} | 567 | 223 |
| Calhoon, | Helen ^{etal} | Anthony Lischora ^{etal} | 567 | 223 |
| Calhoon, | Helen ^{etal} | John W. Elliott ^{etal} | 567 | 340 |
| Calhoon, | Helen ^{etal} | Donaldson P. Carmean ^{etal} | 567 | 651 |
| Calhoon, | Helen ^{etal} | Donaldson P. Carmean ^{etal} | 567 | 651 |
| Calhoon, | Helen Etal ^{etal} | Edwin O. Pepper ^{etal} | 568 | 23 |
| Calhoon, | Helen C. ^{etal} | Edwin O. Pepper ^{etal} | 568 | 23 |
| Calhoon, | Helen C. ^{etal} | Willard J. Hill, etal ^{etal} | 568 | 54 |
| Calhoon, | Helen C. ^{etal} | Willard J. Hill, etal ^{etal} | 568 | 54 |
| Calhoon, | Helen C. ^{etal} | Marian P. Bryan ^{etal} | 568 | 79 |
| Calhoon, | Helen C. ^{etal} | Marian P. Bryan ^{etal} | 568 | 79 |
| Calhoon, | Helen C. ^{etal} | Cora B. Littleton ^{etal} | 567 | 695 |
| Calhoon, | Helen C. ^{etal} | Cora B. Littleton ^{etal} | 567 | 695 |
| Calhoon, | Herman ^{etal} | Charles N. Stahl ^{etal} | 568 | 340 |

| GRANTOR | To | GRANTEE | Book | Page |
|--|----|--|------|------|
| Cunningham, Henry ^{stat} | | Del. Power & Light Co. ^{stat} | 518 | 469 |
| Corday, Huldah ^{stat} | | Delaware Power & Light Co. ^{stat} | 518 | 410 |
| Calhoon, Helen ^{stat} | | Del. Society for Crippled Children and Adults Inc. ^{stat} | 568 | 608 |
| Cummings, Herbert ^{stat} | | William A. Seiman ^{stat} | 568 | 656 |
| Clark, Helena W. ^{stat} | | Ernest Duran Clark Jr. ^{stat} | 569 | 572 |
| Carmine, Helena ^{stat} | | Commissioners of Mills ^{stat} | 571 | 126 |
| Cannon, Henry P. II ^{stat} | | Margaret Denning ^{stat} | 572 | 377 |
| Calhoon, Helen ^{stat} | | Harold F. Kruger ^{stat} | 572 | 411 |
| Calhoon, Helen ^{stat} | | Harold F. Kruger ^{stat} | 572 | 411 |
| Calhoon, Helen ^{stat} | | Norman M. Rogers ^{stat} | 572 | 408 |
| Calhoon, Helen ^{stat} | | Norman M. Rogers ^{stat} | 572 | 408 |
| Calhoon, Helen ^{stat} | | N. Eugene Campbell ^{stat} | 572 | 530 |
| Calhoon, Helen ^{stat} | | N. Eugene Campbell ^{stat} | 572 | 530 |
| Calhoon, Helen ^{stat} | | Richard R. Clendaniel ^{stat} | 572 | 534 |
| Calhoon, Helen ^{stat} | | Richard R. Clendaniel ^{stat} | 572 | 534 |
| Calhoon, Helen ^{stat} | | David R. Pepper ^{stat} | 572 | 537 |
| Calhoon, Helen ^{stat} | | David R. Pepper ^{stat} | 572 | 537 |
| Calhoon, Helen ^{stat} | | Harvey E. Nelson ^{stat} | 572 | 583 |
| Calhoon, Helen ^{stat} | | Harvey E. Nelson ^{stat} | 572 | 583 |
| Calhoon, Helen ^{stat} | | Jeff Johnson, ^{stat} | 572 | 644 |
| Calhoon, Helen ^{stat} | | Jeff Johnson, ^{stat} | 572 | 644 |
| Calhoon, Helen ^{stat} | | Rodney King ^{stat} | 572 | 687 |
| Calhoon, Helen ^{stat} | | Rodney King ^{stat} | 572 | 687 |
| Calhoon, Helen ^{stat} | | J. Shaddeus Warrington ^{stat} | 572 | 690 |
| Calhoon, Helen ^{stat} | | J. Shaddeus Warrington ^{stat} | 572 | 690 |
| Clendaniel, Howard ^{stat} | | Delaware Power & Light Co. ^{stat} | 518 | 453 |
| Callaway, Howard J. ^{stat} | | Henry D. Whetstry ^{stat} | 573 | 57 |
| Callaway, Howard J. ^{stat} | | Lewis S. Ray ^{stat} | 573 | 340 |
| Collins, Helen ^{stat} | | Mayor & Council Laurel ^{stat} | 573 | 269 |
| Clendaniel, Howard ^{stat} | | State of Delaware ^{stat} | 558 | 252 |
| Callaway, Howard J. ^{stat} | | Fred V. Wilson ^{stat} | 574 | 199 |
| Callaway, Howard J. ^{stat} | | William J. Brown ^{stat} | 574 | 292 |
| Collins, Helen ^{stat} | | Robert W. Funnell ^{stat} | 574 | 633 |
| Collins, Harvey J. ^{stat} | | Marian P. Bryan ^{stat} | 574 | 680 |
| Coulbourn, Helen ^{stat} | | Myrtle L. Callaway ^{stat} | 574 | 684 |
| Callaway, Howard J. ^{stat} | | City of Laurel ^{stat} | 576 | 432 |
| Callaway, Howard J. ^{stat} | | City of Laurel ^{stat} | 576 | 435 |
| Crapper, Helen ^{stat} | | Harry Crapper ^{stat} | 576 | 554 |
| Collins, Helen Jeannette ^{stat} | | Isaac John Collins, Jr. ^{stat} | 578 | 491 |

| GRANTOR | To | GRANTEE | Book | Page |
|------------|-------------------------------------|---|------|------|
| Collins | Harvey ^{et ux} J. | Delaware Power & Light Co. ^{et al} | 578 | 596 |
| Conaway | Harold ^{et ux} | Marian P. Bryan | 580 | 61 |
| Callaway | Howard ^{et ux} J. | Fred Wilson | 580 | 331 |
| Cyler | Hazel ^{et ux} | State of Delaware | 538 | 582 |
| Clampffer | Horace ^{et ux} Duffrey | Amos J. McCabe ^{et ux} | 581 | 91 |
| Clampffer | Helen ^{et ux} Margaret | Amos J. McCabe ^{et ux} | 581 | 91 |
| Chapke | Harry ^{et ux} C. | Richard L. Dommel ^{et ux} | 581 | 488 |
| Comstock | Helen ^{et ux} M. | Paul Frank Breeding ^{et ux} | 582 | 454 |
| Chipman | Horace ^{et ux} K. W. | Donald Robinson ^{et ux} | 582 | 456 |
| Chipman | Horace ^{et ux} K. | Crestline Builders of Delaware, Inc. | 583 | 18 |
| Carey | Hessie ^{et ux} | State of Delaware | 570 | 129 |
| Collins | Helen ^{et ux} | State of Delaware | 570 | 460 |
| Collins | Hannah ^{et ux} M. | State of Delaware | 570 | 463 |
| Clifton | Howard ^{et ux} | George M. Clark ^{et ux} | 584 | 145 |
| Collbourn | Allen ^{et ux} | Paul W. Jarrett ^{et ux} | 585 | 508 |
| Clifton | Howard ^{et ux} | Delaware Power & Light Co. ^{et al} | 582 | 24 |
| Cannon | Hennietta ^{et ux} S. Smith | Rich S. Farlow Smith | 588 | 247 |
| Cannon | Hilda ^{et ux} Roberts | Arthur Donald Morgan ^{et ux} | 588 | 440 |
| Cendaniel | H. Edgar ^{et ux} H. | Marion S. Moore ^{et ux} | 588 | 588 |
| Cendaniel | H. Edgar ^{et ux} H. | R. Calvin Cendaniel ^{et ux} | 588 | 542 |
| Cannon | Hilda ^{et ux} | State of Delaware | 570 | 577 |
| Cannon | Hilda ^{et ux} | State of Delaware | 570 | 578 |
| Cannon | Hilda ^{et ux} | State of Delaware | 570 | 579 |
| Cannon | Hilda ^{et ux} | State of Delaware | 570 | 581 |
| Caldwell | Helena ^{et ux} | George A. Thorpe | 590 | 585 |
| Crockett | Harry ^{et ux} Olson, Jr. | Lena Crockett | 591 | 130 |
| Clinton | Hattie ^{et ux} Winder | Flossie A. Mitchell ^{et ux} | 592 | 695 |
| Clark | Helena ^{et ux} | W. Donald Lee Clark ^{et ux} | 593 | 1 |
| Cunningham | Henry ^{et ux} L. | Richard L. Teaman ^{et ux} | 593 | 149 |
| Colie | Helen ^{et ux} H. | William H. Lingo ^{et ux} | 593 | 153 |
| Croll | Helen ^{et ux} B. | 100 West Tenth Street Corp. | 594 | 327 |
| Colton | Herbert ^{et ux} S. | Jane H. Layton ^{et ux} | 594 | 586 |
| Clifton | Howard ^{et ux} | Ralph Hoebe, Jr. ^{et ux} | 595 | 256 |
| Cannon | Hazel ^{et ux} R. | Leon Willing ^{et ux} | 595 | 285 |
| Cooper | Henry ^{et ux} H. | Gardner B. Peckham ^{et ux} | 597 | 600 |
| Cunningham | Hazel ^{et ux} L. | J. Scott Walsmith ^{et ux} III | 599 | 183 |
| Cook | Romer ^{et ux} J. | John A. Moore, Jr. ^{et ux} | 599 | 187 |
| Conaway | Howard ^{et ux} H. | Claire M. Hillary ^{et ux} | 600 | 459 |
| Chandler | Helen ^{et ux} R. | John W. Evans, Jr. ^{et ux} | 601 | 41 |
| Chandler | Helen ^{et ux} R. | State of Delaware | 609 | 332 |

| GRANTOR | To | GRANTEE | Book | Page |
|--------------|---------------------------------|---|------|------|
| Calhoun, | Hilda M. ^{et al} | Margaret Dunning | 601 | 675- |
| Chappellear, | Helen M. ^{et al} | Charles R. Donaway | 602 | 276 |
| Calhoun, | Nattie E. ^{et al} | Julius D. White ^{et al} | 602 | 311 |
| Craft, | Hilda ^{et al} | State of Delaware | 609 | 508 |
| Collins, | Herbert Edward ^{et al} | Board of Game & Fish Comm. ⁶⁰³ | 603 | 115- |
| Callaway, | Howard F. ^{et al} | Howard S. Purse ^{et al} | 604 | 403 |
| Chandler, | Helen R. ^{et al} | William A. Meyer ^{et al} | 606 | 389 |
| Chandler, | Helen R. ^{et al} | John W. Evans, Jr. ^{et al} | 607 | 331 |
| Chandler, | Helen R. ^{et al} | State of Delaware | 609 | 664 |
| Collins, | Herbert Edward ^{et al} | State of Delaware for use of Board of Game & Fish Comm. ⁶⁰⁸ | 608 | 268 |
| Crapper, | Helen D. ^{et al} | Malinda Matthews ⁶⁰⁸ | 608 | 305- |
| Conner, | Harvey G. ^{et al} | Raymond Thomas Dunning ^{et al} | 608 | 369 |
| Cole, | Harvey G. ^{et al} | Richard F. Boyer ^{et al} | 611 | 240 |
| Chandler, | Helen R. ^{et al} | George S. Jensen ^{et al} | 611 | 522 |
| Carmean, | Helen ^{et al} | Stella M. Carmean | 612 | 394 |
| Carmean, | Herman ^{et al} | Stella M. Carmean | 612 | 394 |
| Callaway, | Howard F. ^{et al} | Callaway, Farnell & Moore, Inc. ^{et al} | 612 | 659 |
| Chandler, | Helen M. ^{et al} | Roscoe W. Moore ^{et al} | 613 | 27 |
| Carpenter, | Helen W. ^{et al} | State of Delaware | 610 | 11 |
| Coker, | Henry P. ^{et al} | State of Delaware | 610 | 32 |
| Carpenter, | Helen W. ^{et al} | State of Delaware | 610 | 60 |
| Christopher, | Helen ^{et al} | Carlton W. Jones ^{et al} | 613 | 283 |
| Conway, | Herman ^{et al} | Richard, North American Bond & Mortgage Co. ^{et al} | 614 | 115- |
| Catta, | Harry N. ^{et al} | Otis Wayne Medford ^{et al} | 614 | 548 |
| Catta, | Helen S. ^{et al} | Otis Wayne Medford ^{et al} | 614 | 548 |
| Callaway, | Howard F. ^{et al} | Murray H. Utcher, Jr. ^{et al} | 615 | 358 |
| Coker, | Helen ^{et al} | Howard N. Seymour ^{et al} | 616 | 319 |
| Collins, | Helen S. ^{et al} | James Cecil ^{et al} | 616 | 449 |
| Chappellear, | Helen M. ^{et al} | Cosher F. Sullivan | 616 | 600 |
| Cannon, | Nattie | J. Riley Argo | 617 | 406 |
| Carmine, | Helen ^{et al} | Brown H. Ashton | 618 | 26 |
| Cannon, 2nd | Henry P. ^{et al} | Harvey Short ^{et al} | 618 | 394 |
| Cannon, 2nd | Henry P. ^{et al} | J. Joseph Willey ^{et al} | 618 | 396 |
| Callaway, | Howard F. ^{et al} | Mary Emma Parker | 618 | 422 |
| Cannon, 1st | Henry P. ^{et al} | Bridgville Cemetery Assn. | 618 | 443 |
| Cannon, 1st | Henry P. ^{et al} | Bridgville Cemetery Assn. | 618 | 446 |
| Cannon, 1st | Henry P. ^{et al} | Winfield Weldon Harper | 619 | 1. |
| Clark, Jr. | Harry W. ^{et al} | Donis I. Jones Savage | 619 | 51 |

| GRANTOR | | To | GRANTEE | Book | Page |
|--------------|------------------------------|----|--|------|------|
| Cannon, II | Henry P. ^{etal} | | J. Joseph Willey ^{et ux} | 621 | 631 |
| Collins, | Harley ^{et ux} | | Ethel B. Simmons | 621 | 701 |
| Callaway, | Howard F. ^{et ux} | | Nanticoke Investment Co. | 621 | 737 |
| Conner, | Harvey B. ^{et ux} | | Erwin A. Hoff ^{et ux} | 621 | 954 |
| Clark, | Helen W. ^{etal} | | Thomas Franklin West ^{et ux} | 622 | 817 |
| Clark, | Henry H. | | Richard P. Dale ^{et ux} | 622 | 965 |
| Coulbourne, | Helen H. | | Maurice H. Cairns | 622 | 1020 |
| Collins, Jr. | Harvey B. ^{et ux} | | Salvatore Madrechis ^{et ux} | 623 | 136 |
| Clavier, | Hubert ^{etal} | | The Diamond State Telephone Co. | 623 | 197 |
| Cheney, | Herbert Lee ^{et ux} | | Robert B. Lank ^{et ux} | 623 | 569 |
| Cannon II | Henry P. ^{etal} | | Commissioners of Ludgville | 623 | 778 |
| Chew | H. Richard ^{et ux} | | Donald Edward Mitchell | 623 | 792 |
| Conway | Harold J. ^{et ux} | | C. Bruce Harrington ^{etal} | 623 | 948 |
| Calhoun, | Herbert ^{et ux} | | The State of Delaware | 620 | 213 |
| Conway, | Harry ^{etal} | | J. Leo Sullivan ^{et ux} | 624 | 828 |
| Goverdale, | Harry ^{etal} | | Joseph Lyland | 625 | 377 |
| Collins, | Hubert S. ^{etal} | | William S. Passwaters ^{et ux} | 627 | 64 |
| Collins, | Hubert S. ^{etal} | | William S. Passwaters | 627 | 68 |
| Callaway, | Howard F. ^{et ux} | | Nanticoke Investment Corp. | 627 | 499 |
| Christopher, | Helen B. ^{etal} | | Delmarva Power + Light Co. | 523 | 197 |
| Campbell, | Howard F. ^{et ux} | | Delmarva Power + Light Co. | 523 | 233 |
| Calhoun, | Herbert ^{et ux} | | State of Delaware | 610 | 144 |
| Cooper, | Harry J. ^{et ux} | | State of Delaware | 610 | 159 |
| Conway, | Herman Richard | | State of Delaware | 610 | 272 |

| GRANTOR | To | GRANTEE | Book | Page |
|--------------------------------------|----|---|------|------|
| Crisp, Ira B. ^{et ux} | | Ladies Assembly of God | 436 | 64 |
| Coverdale, Irwin ^{et ux} | | James C. Wadden ^{et ux} | 446 | 30 |
| Cole, Irene ^{et ux} | | Thomas M. Rayson ^{et ux} | 446 | 156 |
| Calace, Irene ^{et ux} | | First Baptist Church of Delmar | 448 | 211 |
| Campes, Irene ^{et ux} | | Edward R. Wilson ^{et ux} | 448 | 258 |
| Cutton, Ida ^{et ux} | | Oliver M. Wilson | 449 | 446 |
| Clendaniel, Ida ^{et ux} | | State of Delaware | 450 | 111 |
| Cordrey, Inez E. ^{et ux} | | Delaware Power & Light Co. | 438 | 348 |
| Cordrey, Ina West ^{et ux} | | Delaware Power & Light Co. | 438 | 430 |
| Cordrey, Ina West ^{et ux} | | Delaware Power & Light Co. | 438 | 432 |
| Campbell, India ^{et ux} | | Jerry Termin ^{et ux} | 454 | 217 |
| Clendaniel, Iva ^{et ux} | | Delaware Power & Light Co. | 438 | 462 |
| Cordrey, Ina ^{et ux} | | The State of Delaware | 462 | 327 |
| Cannon, Irene ^{et ux} | | State of Delaware | 465 | 96 |
| Cannon, Irene ^{et ux} | | Delaware Power & Light Co. | 460 | 192 |
| Cordrey, Inez ^{et ux} | | Broaderock Poultry Farm, Inc. | 466 | 158 |
| Cannon, Irving ^{et ux} | | J. Edgar Pabell, Jr. ^{et ux} | 468 | 466 |
| Cannon, Irving ^{et ux} | | Delores M. Long ^{et ux} | 468 | 483 |
| Carmean, Iva ^{et ux} | | Harry McCreedy Whaley, Jr. ^{et ux} | 472 | 552 |
| Cramblet, Imogene ^{et ux} | | Wilmer T. Derickson ^{et ux} | 477 | 436 |
| Cramblet, Imogene ^{et ux} | | Frank M. Long ^{et ux} | 479 | 427 |
| Cramblet, Imogene ^{et ux} | | Louis C. Pepper | 479 | 429 |
| Carpenter, Iva ^{et ux} | | State of Delaware | 475 | 542 |
| Cook, Ida ^{et ux} | | Howard Cannon, Jr. | 481 | 586 |
| Coulbourn, Inez ^{et ux} | | James R. Crippin ^{et ux} | 483 | 212 |
| Carmean, Iva ^{et ux} | | Lloyd J. Blittingham ^{et ux} | 483 | 452 |
| Collins, Ida ^{et ux} | | Blanche K. Collins | 484 | 301 |
| Cordrey, Ida ^{et ux} | | State of Delaware | 490 | 302 |
| Cordrey, Ida ^{et ux} | | State of Delaware | 490 | 303 |
| Cordrey, Ida ^{et ux} | | Robert B. Gross ^{et ux} | 488 | 469 |
| Cordrey, Inez ^{et ux} | | Mildred H. Shyky | 492 | 365 |
| Carmean, Iva ^{et ux} | | Byard V. Carmean, Jr. | 496 | 444 |
| Collins, Irene H. ^{et ux} | | George B. Truitt ^{et ux} | 501 | 590 |
| Cannon, Isabella D. ^{et ux} | | Henry P. Cannon, II ^{et ux} | 503 | 161 |
| Clompus, Isadore M. ^{et ux} | | Henry Mote ^{et ux} | 506 | 377 |
| Connor, Irma ^{et ux} | | Edward A. Connor ^{et ux} | 509 | 352 |
| Carmean, Iva ^{et ux} | | Lord M. Warrington | 513 | 352 |
| Carmean, Iva ^{et ux} | | Lawrence C. Elliott | 517 | 507 |
| Cannon, Ida ^{et ux} | | State of Delaware | 520 | 285 |
| Collins, Irene A. ^{et ux} | | State of Delaware | 525 | 62 |

| GRANTOR | To | GRANTEE | Book | Page |
|--------------------------------------|-----------|--|------|------|
| Cordrey, Ira ^{etal} | W. | State of Delaware | 525 | 348 |
| Carpenter, Ida Mae ^{etal} | | Clifton W. Brasum | 532 | 406 |
| Carpenter, Ida Mae ^{etal} | | State of Delaware | 525 | 534 |
| Cannon, Irving ^{etal} | J. | J. Edgar Powell | 534 | 29 |
| Cole, Ike ^{etal} | | Albert J. Ferdinand | 535 | 212 |
| Cephas, Ira, ^{etal} | | Rose Boon, etal | 536 | 312 |
| Cephas, Ira, ^{etal} | | Laurence Young, etal | 536 | 314 |
| Collier, Isaias ^{etal} | | Lyla J. Gray | 540 | 240 |
| Carpenter, Ida M. ^{etal} | | State of Delaware | 531 | 136 |
| Cordrey, Ira ^{etal} | W. | Margaret Dunning | 542 | 426 |
| Cordrey, Ira ^{etal} | W. | Margaret Dunning | 542 | 475 |
| Cordrey, Ira ^{etal} | W. | Rachel S. Cordrey | 542 | 503 |
| Cannon, Irvin ^{etal} | | Hersa Harris | 547 | 26 |
| Culver, Irene ^{etal} | W. | State of Delaware | 531 | 565 |
| Culver, Irene ^{etal} | W. | State of Delaware | 531 | 567 |
| Carmean, Ira ^{etal} | M. | State of Delaware | 550 | 4 |
| Carmean, Ira ^{etal} | M. | State of Delaware | 550 | 5 |
| Carpenter, Ida Mae ^{etal} | | Vernon J. Smith | 549 | 359 |
| Couch, Irene ^{etal} | A. | Medford S. King | 551 | 105 |
| Coladonato, Isabelle ^{etal} | | Clifton Brasum, etal | 553 | 223 |
| Cannon, Ida Mae ^{etal} | | State of Delaware | 550 | 404 |
| Cordrey, Inez ^{etal} | | Delaware Power & Light Co. | 518 | 180 |
| Couch, Irene ^{etal} | A. | Charles A. Brooks | 555 | 411 |
| Cordrey, Inez ^{etal} | | Delaware Power & Light Co. | 518 | 332 |
| Cordrey, Ina ^{etal} | W. | George S. Wenker | 565 | 596 |
| Carpenter, Ida ^{etal} | M. | State of Delaware | 558 | 157 |
| Andaniel, Ira ^{etal} | S. | Delaware Power & Light Co. | 518 | 432 |
| Cordrey, Inez ^{etal} | E. | Delaware Power & Light Co. | 518 | 444 |
| Conaway, Ida ^{etal} | M. | Mayor & Council of Laurel | 573 | 148 |
| Carey, Irene ^{etal} | | Elbie M. Gray | 576 | 462 |
| Collins, Isaac ^{etal} | John | Isaac John Collins Jr. | 578 | 491 |
| Carey, Irus ^{etal} | C. | Jeanette H. Pitts | 579 | 530 |
| Collins, Ida ^{etal} | B. | State of Delaware | 558 | 619 |
| Carpenter, Ida ^{etal} | M. | Pentecost Believers of Jesus Christ of the Apostolic Faith Inc. | 581 | 386 |
| Chipman, Irving ^{etal} | David | W. Donoh Robinson | 582 | 456 |
| Chipman, J. Hewes ^{etal} | | Crestline Builders, Delaware Inc. | 583 | 18 |
| Collins, Irene ^{etal} | Elizabeth | Bennett J. Joseph Willey | 583 | 555 |
| Coulbourn, India ^{etal} | B. | Arthur C. Medung | 585 | 371 |
| Coulbourn, Inez ^{etal} | N. | Jack W. Lynch | 588 | 124 |

| GRANTOR | | To | GRANTEE | Book | Page |
|-------------|---------------------------------|----|---|------|------|
| Carmean, | Ira ^{et al} M | | Norman G. Joseph ^{et al} | 588 | 499 |
| Collins, | Ida ^{et al} B | | William J. Collins ^{et al} | 590 | 531 |
| Conner, | Ida May | | D. Timothy Wolf ^{et al} | 590 | 523 |
| Culver, | Irene ^{et al} W | | State of Delaware | 609 | 105 |
| Cannon, | Irene ^{et al} J | | Dolores Long ^{et al} | 600 | 391 |
| Collins, | Ira ^{et al} L | | State of Delaware | 609 | 447 |
| Collins, | Ira ^{et al} L | | Calvin W. Derickson ^{et al} | 602 | 420 |
| Cordrey, | Ira ^{et al} W | | Cynthia Welsh | 603 | 419 |
| Collins, | Ira ^{et al} L | | Fred E. Wilkins | 605 | 306 |
| Cordrey, | Ira ^{et al} S | | Bess Hanna ^{et al} | 606 | 470 |
| Coover, | Ira ^{et al} D | | Bernard J. Farren ^{et al} | 607 | 112 |
| Carey, | Iris ^{et al} | | Harry E. Mayhew ^{et al} | | |
| | | | Wilmington Ice & Coal Co. | 608 | 47 |
| Carey, | Iris ^{et al} | | Joseph S. Lofland Jr. ^{et al} | 608 | 115 |
| Carey, | Iris ^{et al} | | J. Charles Wyatt ^{et al} | 608 | 120 |
| Collins, | Ida ^{et al} B | | Delmarva Power & Light Co. ^{et al} | 522 | 472 |
| Coladonato, | Isabelle ^{et al} | | Anna Coladonato Nero ^{et al} | 612 | 166 |
| Carmean, | Ira M. ^{et al} | | Paradee Oil Co. ^{et al} | 612 | 273 |
| Carmean, | Ira M. ^{et al} | | John A. Morris ^{et al} | 612 | 629 |
| Coladonato, | Isabelle ^{et al} | | Roland D. Lecater ^{et al} | 616 | 202 |
| Carmine, | I. Helena ^{et al} Dodd | | Storer N. Ashton | 618 | 26 |
| Cordrey, | Inez ^{et al} | | State of Delaware | 610 | 284 |
| Coladonato, | Isabel ^{et al} | | Marian P. Bryan | 619 | 1004 |
| Culver, | Irene W. ^{et al} | | William Edward Arnold ^{et al} | 623 | 1094 |
| Creeley, | Isabelle E. ^{et al} | | Joseph Lofland | 625 | 377 |
| Cordrey, | Inez E. ^{et al} | | Delmarva Power & Light Co. | 523 | 78 |
| Cordrey, | Inez E. ^{et al} | | Delmarva Power & Light Co. | 523 | 116 |

| GRANTOR | | To | GRANTEE | Book | Page |
|-------------|-------------------------------|----|--|------|------|
| Culver, | Job Staten ^{stul} | | Andrew J. Ellis ^{stul} | 432 | 448 |
| Collins, | John R. ^{stul} | | Harry R. Chesser ^{stul} | 432 | 467 |
| Carroll, | John ^{stul} | | John B. Eavis, Jr. ^{stul} | 432 | 511 |
| Carey, | James C. ^{stul} | | James Arthur Carey ^{stul} | 433 | 8 |
| Carey, | James C. ^{stul} | | James Arthur Carey ^{stul} | 433 | 10 |
| Carey, | Joseph M. ^{stul} | | Charles S. Barker ^{stul} | 433 | 123 |
| Corbi, | Joseph A. ^{stul} | | Charles J. Foster, Jr. ^{stul} | 433 | 364 |
| Corbi, | Joseph A. ^{stul} | | Wilford L. Fletcher ^{stul} | 433 | 589 |
| Carroll, | James L. ^{stul} | | State of Delaware | 428 | 258 |
| Conaway, | James ^{stul} | | Clara Bulow | 434 | 338 |
| Catts, | James L. ^{stul} | | Robert Brown ^{stul} | 434 | 383 |
| Cannon, | John L. ^{stul} | | Florence L. Long ^{stul} | 435 | 115 |
| Cranfield, | Jennie M. ^{stul} | | Donald Edward Cranfield ^{stul} | 435 | 306 |
| Collins, | Johnson S. ^{stul} | | Harry H. Hudson, Jr. ^{stul} | 435 | 530 |
| Carroll, | John Pyle ^{stul} | | Jessie Pyle Carroll ^{stul} | 435 | 546 |
| Carey, | Joseph M. ^{stul} | | J. A. Townsend, Jr. & Co. ^{stul} | 435 | 596 |
| Collins, | John B. ^{stul} | | Harvey W. Mitchell ^{stul} | 436 | 235 |
| Courtney, | James ^{stul} | | John J. McNeill ^{stul} | 437 | 22 |
| Clendaniel, | James C. ^{stul} | | George A. Steele ^{stul} | 437 | 33 |
| Cottle, | James Barton ^{stul} | | James E. Bowden, Sr. ^{stul} | 437 | 35 |
| Clogg, | John A. ^{stul} | | Russell E. West ^{stul} | 437 | 326 |
| Carter, | John W. ^{stul} | | Maurice A. Mosely ^{stul} | 437 | 552 |
| Collins, | John W. ^{stul} | | The Seaford Congregation of Jehovah's Witnesses, Inc. ^{stul} | 439 | 216 |
| Curtis, | John M. ^{stul} | | Mary A. Williams ^{stul} | 440 | 151 |
| Cleaver, | John P. ^{stul} | | Frank L. Reed, Sr. ^{stul} | 440 | 288 |
| Cordrey, | John C. ^{stul} | | Edward S. Cordrey ^{stul} | 440 | 440 |
| Catts, | James L. ^{stul} | | Reuben M. Moore ^{stul} | 440 | 483 |
| Coleman, | John E. ^{stul} | | State of Delaware | 428 | 593 |
| Craven, | Joseph Donald ^{stul} | | Ralph S. Baker ^{stul} | 441 | 551 |
| Chatel, | Jean C. ^{stul} | | C. Leonard Richardson ^{stul} | 442 | 156 |
| Coutter, | John Daniel ^{stul} | | William D. Gallalee ^{stul} | 442 | 198 |
| Cordrey, | James ^{stul} | | Delaware Power & Light Co. ^{stul} | 438 | 120 |
| Catts, | James L. ^{stul} | | Harold W. Brumund ^{stul} | 444 | 253 |
| Carter, | John W. ^{stul} | | Maurice A. Mosley ^{stul} | 444 | 695 |
| Culver, | Job Staten ^{stul} | | James Casom Collins ^{stul} | 446 | 108 |
| Cole, | Joseph J. ^{stul} | | Thomas M. Rayson ^{stul} | 446 | 156 |
| Cranston, | Jean Houseman ^{stul} | | Edward Anthony ^{stul} | 447 | 242 |
| Culver, | Job S. ^{stul} | | George H. Scholz, Jr. ^{stul} | 447 | 320 |
| Cooper, | John W. ^{stul} | | Richard W. Hackett ^{stul} | 447 | 571 |

| GRANTOR | To | GRANTEE | Book | Page |
|-------------|-------------------------------|--|------|------|
| Cleaver, | Jennie M. ^{stat} | James R. Atwell ^{stat} | 447 | 565 |
| Clelandell, | James C. ^{stat} | Joseph M. Lank | 448 | 148 |
| Cleaver, | Jennie M. ^{stat} | Bertha R. Watson | 448 | 144 |
| Casae, | Jerome ^{stat} | First Baptist Church of Delmar | 448 | 211 |
| Callaway, | John L. ^{stat} | First Baptist Church of Delmar | 448 | 211 |
| Catts, | James L. ^{stat} | Harold P. Abagland ^{stat} | 448 | 311 |
| Cordrey, | John W. ^{stat} | Martha W. Marvel | 449 | 83 |
| Cleveland, | James C. ^{stat} | J. Laurence Cooper ^{stat} | 449 | 225 |
| Craven, | Joseph Donald ^{stat} | Meyer Alberman | 449 | 297 |
| Coady, | Joseph ^{stat} | Ethel H. Naus | 451 | 107 |
| Coady, | Jane L. ^{stat} | Ethel H. Naus | 451 | 107 |
| Carrhine, | Jane W. ^{stat} | Elsa Louise Baker ^{stat} | 451 | 225 |
| Culver, | Jennings B. ^{stat} | Walter Layton Johnson ^{stat} | 451 | 410 |
| Cover, | Josephine W. ^{stat} | William E. Wilgus ^{stat} | 451 | 543 |
| Carroll, | John ^{stat} | Charles F. Walls ^{stat} | 452 | 90 |
| Campbell, | John P. ^{stat} | State of Delaware | 450 | 145 |
| Culver, | James Edward ^{stat} | Mary Nester Warrington | 453 | 155 |
| Culver, | James Edward ^{stat} | Ernest Gock ^{stat} | 453 | 87 |
| Cannon, | James ^{stat} | Prince Edward Cannon | 453 | 239 |
| Calloway, | Genie Carey ^{stat} | Delaware Power & Light Co. ^{stat} | 438 | 384 |
| Conaway, | Janet ^{stat} | George A. Quillen ^{stat} | 453 | 356 |
| Conaway, | Janet ^{stat} | George A. Quillen ^{stat} | 453 | 356 |
| Cordrey, | John Smith ^{stat} | Delaware Power & Light Co. ^{stat} | 438 | 430 |
| Cordrey, | John Smith ^{stat} | Delaware Power & Light Co. ^{stat} | 438 | 432 |
| Clelandell, | James C. ^{stat} | Marion S. Hollowell ^{stat} | 454 | 91 |
| Cordrey, | James Lughton ^{stat} | Mildred H. Shipley ^{stat} | 454 | 129 |
| Capella, | Josephine H. ^{stat} | Van B. Coats ^{stat} | 454 | 263 |
| Culver, | James Edward ^{stat} | Bridgville Bldg. & L. Loan | 454 | 366 |
| Clark, | James M. ^{stat} | Ruth E. Wilkins ^{stat} | 454 | 422 |
| Chatel, | Jean ^{stat} | Malin Craig ^{stat} | 455 | 115 |
| Culver, | James Edward ^{stat} | Randall C. Handy ^{stat} | 455 | 110 |
| Culver, | Job L. ^{stat} | Robert Cannon ^{stat} | 455 | 224 |
| Cannon, | James ^{stat} | Delaware Power & Light Co. ^{stat} | 438 | 524 |
| Cannon, | Joan ^{stat} | Delaware Power & Light Co. ^{stat} | 438 | 524 |
| Cousins, | Jack A. ^{stat} | Delmarva Insurance Agency Inc. | 455 | 413 |
| Cordrey, | John ^{stat} | Everett F. Warrington | 456 | 272 |
| Cordrey, | Julia ^{stat} | Everett F. Warrington | 456 | 272 |
| Cordrey, | John ^{stat} | Delaware Power & Light Co. ^{stat} | 438 | 555 |
| Cordrey, | Julia ^{stat} | Delaware Power & Light Co. ^{stat} | 438 | 555 |
| Collins, | Joseph C. ^{stat} | Collins & Ryan, Inc. | 456 | 344 |

| GRANTOR | To | GRANTEE | Book | Page |
|--|----|---|------|------|
| Cannon, James Leon ^{et al.} | | Bertha Mae Hall | 456 | 595 |
| Cummings, John J. ^{et al.} | | Mildred H. Skyles | 457 | 250 |
| Cummings, John J. ^{et al.} | | Joseph B. Stokes ^{et al.} | 457 | 254 |
| Cooper, John Frank ^{et al.} | | Alice C. Hitchens | 457 | 361 |
| Crowley, Joseph John ^{et al.} | | Georgetown Presbyterian Church | 457 | 433 |
| Corbi, Joseph A. ^{et al.} | | Veda V. Geiger ^{et al.} | 457 | 406 |
| Cochran, Jean ^{et al.} | | Alex D. Johnson | 458 | 209 |
| Cordrey, James C. ^{et al.} | | Delaware Power & Light Co. | 438 | 591 |
| Coleman, James W. ^{et al.} | | The Great Atlantic | | |
| The Coleman Brothers | | 2d Pacific Tea Company | 459 | 44 |
| Campbell, Joyce ^{et al.} | | Richard I. Glee, Inc. | 459 | 588 |
| Cummings, James R. ^{et al.} | | Ford M. Warrington | 461 | 163 |
| Cummings, Juanita H. ^{et al.} | | Ford M. Warrington | 461 | 163 |
| Cooper, J. Frank ^{et al.} | | Delaware Power & Light Co. | 460 | 88 |
| Cooper, J. Frank ^{et al.} | | Delaware Power & Light Co. | 460 | 94 |
| Cordrey, John ^{et al.} | | State of Delaware | 462 | 327 |
| Carroll, James G. ^{et al.} | | Robert F. Burris, Jr. ^{et al.} | 462 | 369 |
| Culver, Job Staten ^{et al.} | | Earl P. Brannock ^{et al.} | 462 | 489 |
| Cooper, J. Frank ^{et al.} | | State of Delaware | 450 | 585 |
| Carroll, James ^{et al.} | | Theresa J. Carroll | 462 | 593 |
| Cannon, James L. ^{et al.} | | State of Delaware | 465 | 38 |
| Cannon, Joan E. ^{et al.} | | State of Delaware | 465 | 38 |
| Collins, James ^{et al.} | | Earl P. Short ^{et al.} | 463 | 276 |
| Conway, John J. ^{et al.} | | C. Clarence Allen ^{et al.} | | |
| | | 1/2 Allen's Hatchery | 463 | 368 |
| Corbi, Joseph A. ^{et al.} | | Joseph Gilman Reid, Jr. ^{et al.} | 464 | 464 |
| Corbi, Joseph A. ^{et al.} | | Howard L. Lynch ^{et al.} | 466 | 113 |
| Cordrey, James H. ^{et al.} | | Broadcreek Poultry Farm, Inc. | 466 | 158 |
| Collins, John ^{et al.} | | Ellendale Excelsior Co., Inc. | 466 | 213 |
| Cole, Jessie B. ^{et al.} | | Ruth E. Wilkins | 466 | 314 |
| Collins, James ^{et al.} | | Harley W. Moore ^{et al.} | 466 | 536 |
| Clarke, Julian S. ^{et al.} | | John T. Alstrom ^{et al.} | 467 | 237 |
| Carroll, John ^{et al.} | | Everett B. Warrington ^{et al.} | 467 | 197 |
| Clarke, Julian S. ^{et al.} | | Hugh Monaghan | 467 | 242 |
| Cordrey, John ^{et al.} | | State of Delaware | 465 | 257 |
| Cordrey, John ^{et al.} | | State of Delaware | 465 | 265 |
| Cordrey, John ^{et al.} | | State of Delaware | 465 | 269 |
| Collins, John ^{et al.} | | State of Delaware | 465 | 311 |
| Collins, John ^{et al.} | | State of Delaware | 465 | 372 |
| Case, Julia R. ^{et al.} | | W. Wildon Brittingham ^{et al.} | 468 | 199 |

| GRANTOR | To | GRANTEE | Book | Page |
|------------|----------------------------------|-------------------------------------|------|------|
| Carey, | Joseph M. | State of Delaware | 465 | 554 |
| Carey, | Joseph M. | State of Delaware | 465 | 555 |
| Collins, | James ^{et al} | State of Delaware | 471 | 24 |
| Collins, | James ^{et al} | State of Delaware | 471 | 25 |
| Collins, | James ^{et al} | State of Delaware | 471 | 27 |
| Collins, | James ^{et al} | State of Delaware | 471 | 29 |
| Collins, | James ^{et al} | State of Delaware | 471 | 45 |
| Collins, | James ^{et al} | State of Delaware | 471 | 46 |
| Collins, | James ^{et al} | State of Delaware | 471 | 48 |
| Collins, | James ^{et al} | State of Delaware | 471 | 60 |
| Cougill, | John P. ^{administrator} | Mary M. Reed ^{et al} | 469 | 137 |
| Carey, | Ralph | Raymond S. Rust ^{et al} | 469 | 197 |
| Culver, | Job ^{et al} | Robert W. Marine ^{et al} | 469 | 546 |
| Crampton, | Joseph A. ^{et al} | State of Delaware | 471 | 97 |
| Culver, | James C. ^{et al} | State of Delaware | 471 | 182 |
| Colbert, | James W. | State of Delaware | 471 | 291 |
| Cooper, | J. Franklin ^{et al} | State of Delaware | 471 | 435 |
| Cannon, | James H. | State of Delaware | 471 | 522 |
| Cannon, | James H. | State of Delaware | 471 | 525 |
| Cannon, | James H. | State of Delaware | 471 | 526 |
| Collins, | Jane Agnes ^{et al} | Edmund B. Gosnell ^{et al} | 472 | 295 |
| Cicotte, | Joseph ^{et al} | Lee's Sub Shop, Inc. | 473 | 9 |
| Cordrey, | James C. ^{et al} | State of Delaware | 475 | 9 |
| Collins, | Janice L. ^{et al} | State of Delaware | 475 | 94 |
| Cox, | Joseph H. ^{et al} | Cooperative Mills, Inc. | 474 | 331 |
| Cooke, | Joseph Walter ^{et al} | Edna E. Ellis | 474 | 333 |
| Cobb, | Jeanette M. ^{et al} | Everett F. Warrington | 474 | 460 |
| Collins, | Janice L. ^{et al} | State of Delaware | 475 | 253 |
| Chickadel, | Joseph W. ^{et al} | Clarence O. Deakne ^{et al} | 476 | 454 |
| Corbi, | Joseph A. ^{et al} | Morris Shapiro ^{et al} | 477 | 7 |
| Colquitt, | Dulian H. ^{et al} | Edgar E. Hayes ^{et al} | 477 | 52 |
| Carey, | Joseph M. ^{et al} | State of Delaware | 475 | 393 |
| Collins, | John H. ^{et al} | Jackie Hickman ^{et al} | 477 | 312 |
| Cook, | Janice L. ^{et al} | John E. Malarky ^{et al} | 478 | 582 |
| Carey, | James P. ^{et al} | H. Graydon Hopkins ^{et al} | 478 | 581 |
| Crosby, | James ^{et al} | Robert W. Sennell ^{et al} | 479 | 203 |
| Culiver, | Job ^{et al} | Robert W. Hupp ^{et al} | 479 | 380 |
| Coleman, | John E. ^{et al} | Burrill J. McCoy ^{et al} | 479 | 409 |
| Collins, | John J. | William J. Collins | 479 | 569 |
| Collins, | John J. | Viola M. Jefferson | 479 | 565 |

| GRANTOR | To | GRANTEE | Book | Page |
|------------|----------------------------|--|------|------|
| Collins, | John R. ^{stat} | James Clyde Baker ^{stat} | 480 | 153 |
| Cooper, | Jeanne ^{stat} | Douglas H. Cooper ^{stat} | 480 | 259 |
| Cooper, | Hearne ^{stat} | Edward H. Ralph ^{stat} | 480 | 261 |
| Cooper, | Jeanne L. ^{stat} | Bertrude Byrd Cooper ^{stat} | 480 | 256 |
| Culler, | Job Staten ^{stat} | Robert H. Weaver ^{stat} | 480 | 259 |
| Coard, | Jesse ^{stat} | Frank Calio | 480 | 566 |
| Clark, | John J. | State of Delaware | 475 | 555 |
| Clark, | John J. | State of Delaware | 475 | 557 |
| Conway, | John J. ^{stat} | City of Seaford | 481 | 524 |
| Cann, | James W. ^{stat} | State of Delaware | 486 | 74 |
| Carmean, | James W. ^{stat} | Frankford Presbyterian Church ⁴⁸³ | | 120 |
| Coulbourn, | J. Leskie ^{stat} | James B. C. Haffinck ^{stat} | 483 | 212 |
| Crosby, | James ^{stat} | Luke Eldert Cross ^{stat} | 489 | 396 |
| Collins, | James ^{stat} | State of Delaware | 486 | 148 |
| Collins, | James ^{stat} | State of Delaware | 486 | 149 |
| Collins, | James ^{stat} | State of Delaware | 486 | 308 |
| Clark, | James M. ^{stat} | Sallie J. West | 484 | 15 |
| Cannon, | Joseph P. ^{stat} | State of Delaware | 486 | 557 |
| Crist, | John B. ^{stat} | State of Delaware | 486 | 575 |
| Crist, | John B. ^{stat} | State of Delaware | 486 | 576 |
| Copes, | Joseph B. ^{stat} | State of Delaware | 486 | 579 |
| Cobb, | Jesse W. ^{stat} | State of Delaware | 489 | 102 |
| Cannon, | John B. ^{stat} | Fred H. Duffy ^{stat} | 484 | 164 |
| Conaway, | Jean ^{stat} | State of Delaware | 489 | 245 |
| Cooper, | J. Frank ^{stat} | State of Delaware | 489 | 373 |
| Coulbourn, | James ^{stat} | First National Bank of Seaford ^{attorney in fact} | 487 | 199 |
| Chance, | John B. ^{stat} | State of Delaware | 490 | 297 |
| Chance, | John B. ^{stat} | State of Delaware | 490 | 298 |
| Cleaver, | John B. ^{stat} | James G. Godwin ^{stat} | 487 | 482 |
| Cochrane, | John ^{stat} | State of Delaware | 490 | 450 |
| Campbell, | Jennie W. ^{stat} | Earl F. Pitter ^{stat} | 488 | 494 |
| Cullen, | John W. ^{stat} | Delaware Power & Light Co. | 485 | 237 |
| Clark, | James M. ^{stat} | State of Delaware | 491 | 347 |
| Cordrey, | James H. ^{stat} | Melred H. Shipley | 492 | 365 |
| Coverdale, | James S. ^{stat} | Becky Hospital of Sussex County, Del. | 492 | 462 |
| Coulter, | Jane ^{stat} | Stanley M. Carter ^{stat} | 492 | 560 |
| Cordrey, | James ^{stat} | John Hearn, Jr. ^{stat} | 494 | 4 |
| Cox, | Joseph H. ^{stat} | Ruth E. Wilkins | 494 | 257 |
| Collins, | Jeanne ^{stat} | William J. Wilgus, Jr. ^{stat} | 494 | 273 |
| Cullen, | James E. ^{stat} | State of Delaware | 489 | 99 |

| GRANTOR | To | GRANTEE | Book | Page |
|----------------|-------------------------------|------------------------------|------|------|
| Culver, | James ^{trust} | State of Delaware | 490 | 599 |
| Culver, | James ^{trust} | State of Delaware | 490 | 600 |
| Cato, | Jenna ^{trust} | The Texas Company | 495 | 28 |
| Conway, | John ^{trust} | Valerie J. Long | 495 | 96 |
| Carr, | Joseph ^{trust} | James G. Nicholas | 495 | 151 |
| Cot, | Joseph H. ^{trust} | William J. Marvel, 2nd | 495 | 307 |
| Chard, Jennie | B. Gray ^{trust} | Harry W. Lynel | 496 | 247 |
| Chard, | John ^{trust} | Harry W. Lynel | 496 | 241 |
| Carey, | Joseph L. ^{trust} | Delaware Power & Light Co. | 485 | 411 |
| Cullen, | James ^{trust} | Delaware Power & Light Co. | 485 | 446 |
| Carey, | Joseph M. ^{trust} | Delaware Power & Light Co. | 485 | 490 |
| Cuozzo, | Joseph A. ^{trust} | Wilson B. Catts | 498 | 3 |
| Callaway, | John ^{trust} | Roland J. Adkins | 498 | 276 |
| Conaway, | Joseph A. ^{trust} | Delaware Power & Light Co. | 485 | 509 |
| Chaffinell, | John J. ^{trust} | State of Delaware | 500 | 449 |
| Culver, | James Edward ^{trust} | State of Delaware | 500 | 462 |
| Coverdale, | Jennie P. ^{trust} | William J. Ritter | 499 | 81 |
| Corbin, | Hannie ^{trust} | Sewell Whaley Jr. | 499 | 140 |
| Cannon, | John Ralph ^{trust} | Margaret Deming | 499 | 270 |
| Cobbs, | Julia ^{trust} | Jackson W. Rayson | 499 | 264 |
| Comer, | G. Albert ^{trust} | W. Donald Robinson | 499 | 464 |
| Cranston, | Jean H. ^{trust} | Sussex Hardware Company Inc. | 501 | 207 |
| Cordrey, | Joan May ^{trust} | Frank W. Cordrey | 501 | 537 |
| Collins, | John ^{trust} | George B. Truitt | 501 | 590 |
| Carey, | James ^{trust} | Henry C. Traganon | 502 | 61 |
| Carey, | Joseph M. ^{trust} | Townsend's, Inc. | 502 | 320 |
| Clark, | Jessie L. ^{trust} | Donald Van Trump Palmer | 503 | 582 |
| Cutler, | Deanne ^{trust} | Charles C. Baker | 504 | 141 |
| Claire, | John ^{trust} | Bessie M. Warren | 504 | 391 |
| Callaway, | John L. ^{trust} | Mary Laura Francis | 504 | 553 |
| Carimeak, | James Walter ^{trust} | E. Lewis Gray | 507 | 98 |
| Conway, | John ^{trust} | Mary A. Allen | 507 | 197 |
| Conaway, | Jenna ^{trust} | State of Delaware | 505 | 263 |
| Conaway, James | John ^{trust} | Everett J. Conaway | 507 | 548 |
| Conaway, James | John ^{trust} | Everett J. Conaway | 507 | 545 |
| Collins, | J. Fred ^{trust} | Del. Power & Light Co. | 510 | 47 |
| Carey, | James ^{trust} | Minor G. Lewis | 508 | 459 |
| Collins, | James ^{trust} | Elizabeth C. Hormilloza | 509 | 415 |
| Chandler, | Joshua W. ^{trust} | Blue Oil Company | 511 | 544 |
| Conaway, | Joyce Ann ^{trust} | H. James Conaway Jr. | 511 | 548 |

| GRANTOR | To | GRANTEE | Book | Page |
|--------------|-------------------------------|---|------|------|
| Culver, | James Edward ^{et al} | State of Delaware | 525 | 325 |
| Collins, | James ^{et al} | Carmel L. Collins ^{et al} | 513 | 59 |
| Cannon, | John ^{et al} | State of Delaware | 505 | 442 |
| Creevensten, | Janet D. ^{et al} | The Bluffelton Pulp Wood Co. | 514 | 483 |
| Creevensten, | James O. ^{et al} | The Bluffelton Pulp Wood Co. | 514 | 483 |
| Coverdale, | John ^{et al} | Harvey W. Coverdale, Jr. ^{et al} | 515 | 127 |
| Culver, | James Edward ^{et al} | Addison L. Tatman ^{et al} | 516 | 249 |
| Coulbourn, | James ^{et al} | Clifton Wilson Sullivan ^{et al} | 517 | 64 |
| Cordrey, | James H. ^{et al} | Gene E. Marvel ^{et al} | 517 | 107 |
| Carey, | J. Ralph ^{et al} | John C. Workman ^{et al} | 519 | 457 |
| Cattle, | James ^{et al} | Joseph W. Howe ^{et al} | 521 | 118 |
| Cowgill, | John P. ^{et al} | Delaware Power Light Co. ^{et al} | 510 | 199 |
| Cakey, | James E. ^{et al} | Martha E. Messick ^{et al} | 521 | 202 |
| Conby, | Juanita M. ^{et al} | Walter J. Zakrzewski ^{et al} | 521 | 210 |
| Coverdale, | John ^{et al} | State of Delaware | 520 | 441 |
| Coverdale, | John ^{et al} | State of Delaware | 520 | 442 |
| Carey, | James Arthur ^{et al} | D. Nelson Carey ^{et al} | 521 | 500 |
| Carr, | John P. ^{et al} | John R. Jader ^{et al} | 523 | 36 |
| Carey, | J. Samuel ^{et al} | Houston Wilson ^{et al} | 523 | 582 |
| Collins, | Johnson S. ^{et al} | State of Delaware | 525 | 62 |
| Clement, | Janet A. ^{et al} | Mary Ellen Spence ^{et al} | 524 | 194 |
| Chapin, | Jane White ^{et al} | Dr. James C. White ^{et al} | 524 | 313 |
| Conway, | John M. ^{et al} | Peter Vestas ^{et al} | 524 | 335 |
| Cordrey, | James C. ^{et al} | State of Delaware | 525 | 160 |
| Cordrey, | John S. ^{et al} | State of Delaware | 525 | 343 |
| Caudell, | James R. ^{et al} | C. Parker Wheatley ^{et al} | 528 | 63 |
| Clifton, | Jane M. ^{et al} | Clennie B. Sullivan ^{et al} | 528 | 197 |
| Cottman, | James ^{et al} | Harvey D. Spence ^{et al} | 532 | 146 |
| Cannon, | John P. ^{et al} | Fred H. Duffy ^{et al} | 532 | 334 |
| Cannon, | John A. ^{et al} | Fred H. Duffy ^{et al} | 532 | 334 |
| Carey, | Rason ^{et al} | Ernest Ross ^{et al} | 532 | 377 |
| Carpenter, | James H. ^{et al} | Clifton W. Brasure ^{et al} | 532 | 406 |
| Carpenter, | James Lee ^{et al} | Clifton W. Brasure ^{et al} | 532 | 406 |
| Carey, | Joseph M. ^{et al} | Thomas J. Jones ^{et al} | 532 | 536 |
| Carpenter, | James H. ^{et al} | State of Delaware | 525 | 534 |
| Carpenter, | James L. ^{et al} | State of Delaware | 525 | 534 |
| Collins, | John ^{et al} | Carlton Dorman ^{et al} | 534 | 117 |
| Cranston, | J. Paul ^{et al} | State of Delaware | 525 | 542 |
| Conaway, | John W. ^{et al} | State of Delaware | 525 | 552 |
| Cole, | Joseph J. ^{et al} | Albert J. Ferdinand ^{et al} | 535 | 212 |

| GRANTOR | To | GRANTEE | Book | Page |
|-------------|--|--|------|------|
| Clagett, | J. Donald ^{et al} | Herald Haines ^{et al} | 536 | 23 |
| Caruso, | John ^{et al} | Joseph DiFebo | 536 | 97 |
| Chendaniel, | James ^{et al} | Delaware Power Light & Coal ^{et al} | 510 | 478 |
| Cephas, | James Edward ^{et al} | Rose Boone, ^{et al} | 536 | 312 |
| Cephas, | James Edward ^{et al} | Laurence Young, ^{et al} | 536 | 314 |
| Cicotte, | Joseph ^{et al} | William G. Brooks, Inc. | 536 | 332 |
| Craig, | John ^{et al} | Michael Pares, ^{et al} | 536 | 398 |
| Collison, | John ^{et al} | Walnut Realty Corp, Inc. | 536 | 566 |
| Cordrey, | Julia H. ^{et al} | Robert D. Thompson Jr. | 537 | 259 |
| Carmean, | W. Walter ^{et al} | Bernard P. Lynch ^{et al} | 537 | 317 |
| Curtis, | John M. ^{et al} | Everett L. West, ^{et al} | 537 | 311 |
| Campbell, | James W. ^{et al} | Eugene D. McJee ^{et al} | 537 | 442 |
| Conley, | John R. ^{et al} | Agreement Eliminating Certain | | |
| Conley, | Jesse F. ^{et al} | Restrictions in Deed to 28th & 3rd | | |
| | | in a Subdivision known as Lakeside Park | 539 | 122 |
| Calio, | James L. ^{et al} | Lee Roy Wilkerson | 539 | 294 |
| Carter, | John W. ^{et al} | Virginia S. Nichols | 539 | 396 |
| Carter, | John ^{et al} | Hersel Davis, ^{et al} | 540 | 30 |
| Coverdale, | Jennie ^{et al} | William A. Vent ^{et al} | 540 | 504 |
| Carpenter, | James H. ^{et al} | State of Delaware | 531 | 136 |
| Carpenter, | James L. ^{et al} | State of Delaware | 531 | 136 |
| Carey, | Joseph M. ^{et al} | State of Delaware | 531 | 184 |
| Casbell, | James P. ^{et al} | Norman O. Dickerson ^{et al} | 542 | 342 |
| Cordrey, | John ^{et al} | Margaret Dunning | 542 | 441 |
| Cordrey, | John ^{et al} | Margaret Dunning | 542 | 441 |
| Cordrey, | John ^{et al} | Margaret Dunning | 542 | 426 |
| Cordrey, | John A. Cordrey & Co. ^{et al} | Margaret Dunning | 542 | 426 |
| Cordrey, | John ^{et al} | Margaret Dunning | 542 | 426 |
| Cordrey, | John ^{et al} | Margaret Dunning | 542 | 441 |
| Cordrey, | John ^{et al} | Margaret Dunning | 542 | 441 |
| Cordrey, | John A. Cordrey & Co. ^{et al} | Margaret Dunning | 542 | 441 |
| Cordrey, | John ^{et al} | Margaret Dunning | 542 | 475 |
| Cordrey, | John ^{et al} | Margaret Dunning | 542 | 475 |
| Cordrey, | John A. Cordrey & Co. ^{et al} | Margaret Dunning | 542 | 475 |
| Cordrey, | John ^{et al} | Rachel S. Cordrey | 542 | 503 |
| Collins, | John ^{et al} | Everett L. Young ^{et al} | 542 | 546 |
| Conner, | J. C. Hrusky, Jr. ^{et al} | J. Mitchell Owens ^{et al} | 543 | 461 |
| Christoff, | John ^{et al} | Hallett Vineyard ^{et al} | 543 | 546 |
| Corbe, | Joseph A. ^{et al} | Charles J. Foster, Jr. ^{et al} | 545 | 131 |

| GRANTOR | To | GRANTEE | Book | Page |
|------------|--------------------------------|--|------|------|
| Chandler, | Joshua W. ^{et ux} | Eugene A. Layton ^{et ux} | 545 | 461 |
| Caine, | James B. ^{et ux} | Abbiss Realty, Inc. ^{et ux} | 546 | 73 |
| Caine, | Doyle ^{et ux} | Abbiss Realty, Inc. ^{et ux} | 546 | 73 |
| Cooper, | J. Frank ^{et ux} | Francis H. Bennett ^{et ux} | 546 | 173 |
| Culler, | Job Staten ^{et ux} | William W. Pusey ^{et ux} | 546 | 244 |
| Crewdson, | John ^{et ux} | Harold Elmer Dutton ^{et ux} | 546 | 487 |
| Canby, | John H. ^{et ux} | William C. Hazard ^{et ux} | 546 | 457 |
| Crocker, | J. Edward ^{et ux} | William C. Hazard ^{et ux} | 546 | 457 |
| Calis, | James L. ^{et ux} | Frank B. Calis, Jr. ^{et ux} | 548 | 477 |
| Clark, | Ray IV ^{et ux} | Hugh V. Guttinger Jr. ^{et ux} | 549 | 263 |
| Chandler, | Joshua W. ^{et ux} | The Pure Oil Company ^{et ux} | 549 | 336 |
| Carpenter, | James H. ^{et ux} | Vernon J. Smith ^{et ux} | 549 | 359 |
| Carmean, | James Edward ^{et ux} | Del. Power Light Co. ^{et ux} | 518 | 81 |
| Collins, | Joseph B. ^{et ux} | Edward A. Wells ^{et ux} | 549 | 561 |
| Collins, | Dernie E. ^{et ux} | Edward A. Wells ^{et ux} | 549 | 561 |
| Cranston, | Jean H. ^{et ux} | Bilfie Ann Jones ^{et ux} | 549 | 647 |
| Carmean, | James Walter ^{et ux} | Leves Gray ^{et ux} | 551 | 61 |
| Carmean, | James Walter ^{et ux} | Levi J. Bunting ^{et ux} | 551 | 287 |
| Christean, | Joseph W. ^{et ux} | Clinton Grant ^{et ux} | 551 | 424 |
| Canby, | John H. ^{et ux} | Paden J. Diomore ^{et ux} | 551 | 456 |
| Crocker, | J. Edward ^{et ux} | North Shores Development Inc. ^{et ux} | 553 | 290 |
| Canby, | John H. ^{et ux} | North Shores Development Inc. ^{et ux} | 553 | 290 |
| Carey, | Joseph M. ^{et ux} | Thomas J. Jones ^{et ux} | 553 | 359 |
| Conaway, | John W. ^{et ux} | James D. Stevens ^{et ux} | 553 | 566 |
| Chisholm, | Joseph W. ^{et ux} | State of Delaware ^{et ux} | 550 | 278 |
| Chisholm, | Jennie M. ^{et ux} | State of Delaware ^{et ux} | 550 | 278 |
| Collins, | Joseph A. ^{et ux} | State of Delaware ^{et ux} | 550 | 405 |
| Carey, | Joseph M. ^{et ux} | Thomas J. Jones ^{et ux} | 554 | 215 |
| Carmean, | James Edward ^{et ux} | Dixie Realty, Inc. ^{et ux} | 555 | 621 |
| Chase, | John D. ^{et ux} | State of Delaware ^{et ux} | 558 | 16 |
| Campbell, | Joseph H. ^{et ux} | Clara H. Wolford ^{et ux} | 556 | 501 |
| Cordrey, | J. Highton ^{et ux} | Wallace W. Wright ^{et ux} | 557 | 515 |
| Corbi, | Joseph A. ^{et ux} | Marion B. Lory ^{et ux} | 559 | 379 |
| Cullen, | James C. ^{et ux} | Delaware Power Light Co. ^{et ux} | 518 | 300 |
| Cosper, | John Franklin ^{et ux} | Stanley Goldberg ^{et ux} | 561 | 199 |
| Campbell, | Jason P. ^{et ux} | August W. Jansen ^{et ux} | 561 | 196 |
| Culler, | Job Staten ^{et ux} | Mayor & Council of Laurel ^{et ux} | 562 | 152 |
| Coulter, | Jane ^{et ux} | Thaddeus H. Spencer ^{et ux} | 562 | 269 |
| Campbell, | Jennie S. ^{et ux} | Carl W. Zolper, Sr. ^{et ux} | 562 | 387 |
| Campbell, | James A. ^{et ux} | Louise C. Daly ^{et ux} | 562 | 522 |

| GRANTOR | To | GRANTEE | Book | Page |
|--------------|---------------------------------------|----------------------------------|------|------|
| Caine, | ^{stew} James B. | Marion Banks | 563 | 343 |
| Caine, | ^{stew} Joyce W. | Marion Banks | 563 | 343 |
| Carey, | ^{stew} J. Arthur | United States of America | 563 | 433 |
| Cranston, | ^{stew} John Paul | Robert B. Fitzgerald | 563 | 461 |
| Chambers, | ^{stew} Jane Barnard | Thomas L. Wingate | 564 | 115 |
| Clem, | ^{stew} John Philip | Agreement Extending Restrictions | 564 | 570 |
| Cathell, | ^{stew} Juanita J. | Delaware Power & Light Co. | 518 | 364 |
| Christensen, | ^{stew} John A. | Granville L. Dickerson | 565 | 395 |
| Cordrey, | ^{stew} John S. | | | |
| To | ^{stew} John A. Cordrey & Co. | George J. Winkler | 565 | 596 |
| Callis, | ^{stew} Joseph | John R. Kaestner | 565 | 658 |
| Carr, | ^{stew} John R. | Frank Calio | 566 | 329 |
| Conway, | ^{stew} John | Edward Gerard, Jr. | 566 | 581 |
| Clark, | ^{stew} Jay | Mary S. Brooke | 566 | 562 |
| Carpenter, | ^{stew} James H. | State of Delaware | 558 | 157 |
| Carpenter, | ^{stew} James Lee | State of Delaware | 558 | 157 |
| Claver, | ^{stew} John | George W. Graham | 566 | 677 |
| Claver, | ^{stew} John | George W. Graham | 566 | 679 |
| Culver, | ^{stew} Job | Lewis Kermit Faulkner | 567 | 129 |
| Crocker, | ^{stew} J. Edward | North Shores Development Inc. | 567 | 253 |
| Cooper, | ^{stew} J. Lawrence | North Shores Development, Inc. | 567 | 253 |
| Cummings, | ^{stew} John | Joseph S. Triglia, Jr. | 567 | 420 |
| Culver, | ^{stew} Job Stalen | Ralph B. Hill | 567 | 488 |
| Collins, | ^{stew} Jennie May | Montilles J. Webb, Jr. | 569 | 113 |
| Clendaniel, | ^{stew} James F. | John T. Fisher | 569 | 145 |
| Cahalan, | ^{stew} John J. | Frank J. Lynch | 569 | 281 |
| Cummings, | ^{stew} James F. | Joann Pileggi | 569 | 331 |
| Conaway, | ^{stew} Joanna N. | Newton Chemical Supply Co. | 571 | 424 |
| Cordrey, | ^{stew} Julia H. | Ira O'Neil Cordrey | 572 | 150 |
| Custer, | ^{stew} John M. | John Bean, administrator | | |
| | | J. M. C. Corp. | 572 | 591 |
| Carter, | ^{stew} Joseph | State of Delaware | 558 | 231 |
| Culver, | ^{stew} Job | Delaware Power & Light Co. | 518 | 457 |
| Carey, | ^{stew} James W. | Delaware Power & Light Co. | 518 | 459 |
| Carbine, | ^{stew} J. Horace | Mayor & Council of Laurel | 573 | 150 |
| Cordrey, | ^{stew} James C. | Mayor & Council of Laurel | 573 | 263 |
| Culver, | ^{stew} Job | Diamond State Telephone Co. | 574 | 155 |
| Corsi, | ^{stew} Joseph | Delaware Power & Light Co. | 518 | 464 |
| Cresson, | ^{stew} James | Marie S. Bowen | 574 | 527 |
| Cavins, | ^{stew} Jack | Joseph M. Moyer | 575 | 234 |

| GRANTOR | To | GRANTEE | Book | Page |
|--|----|--|------|---------|
| Carey, Joseph M. | | Levi Harmon, ^{et ux} | 575 | 317 |
| Cunningham, John W. | | Karl P. Thompson ^{et ux} | 575 | 562 |
| Carey, Joseph M. Jr. | | State of Delaware | 558 | 272 |
| Callis, Joseph ^{et ux} | | Stephen R. Welch ^{et ux} | 575 | 633 |
| Carey, Ralph ^{et ux} | | Ronald F. Dodd | 575 | 694 |
| Carey, Jesse E. ^{et ux} | | Ronald F. Dodd | 575 | 694 |
| Carr, John R. ^{et ux} | | Howard B. Hitch ^{et ux} | 577 | 411 |
| Calloway, Jennie C. ^{et ux} | | Hervy L. Cuffie ^{et ux} | 577 | 504 |
| Carey, James J. ^{et ux} | | The Island Farm, Inc. | 578 | 95 |
| Cannon, James H. Jr. ^{et ux} | | Diamond State Telephone Co. | 578 | 355 |
| Clark, James S. ^{et ux} | | Robert E. Milbourne ^{et ux} | 579 | 25 |
| Calio, James L. ^{et ux} | | John Rosea Elliott, Jr. | 579 | 31 |
| Cowen, James R. ^{et ux} | | State of Delaware | 558 | 292 293 |
| Collins, Janice L. ^{et ux} | | State of Delaware | 558 | 334 |
| Collins, Janice L. ^{et ux} | | State of Delaware | 558 | 335 |
| Calhoun, Joseph E. ^{et ux} | | State of Delaware | 558 | 385 |
| Calhoun, J. Ewell ^{et ux} | | Richard M. Calhoun ^{et ux} | 579 | 437 |
| Christopher, James S. Jr. ^{et ux} | | Carl L. Webb ^{et ux} | 579 | 527 |
| Clothier, Joseph ^{et ux} | | Francis J. P. Duggan ^{et ux} | 580 | 165 |
| Carmine, James H. ^{et ux} | | John W. Roberts ^{et ux} | 580 | 180 |
| Chandler, James A. ^{et ux} | | State of Delaware | 558 | 624 |
| Chandler, James A. ^{et ux} | | State of Delaware | 558 | 625 |
| Cowen, James ^{et ux} | | State of Delaware | 558 | 681 |
| Cicarella, Jennie ^{et ux} | | Eduard S. Petzold ^{et ux} | 581 | 305 |
| Carpenter, James H. ^{et ux} | | Pentecost Believers of Jesus Christ of the Apostolic Faith, Inc. | 581 | 386 |
| Carpenter, James Lee ^{et ux} | | Pentecost Believers of Jesus Christ of the Apostolic Faith, Inc. | 581 | 386 |
| Cullen, John M. ^{et ux} | | State of Delaware | 570 | 23 |
| Clark, James S. ^{et ux} | | Susie M. Di Carlo | 581 | 665 |
| Cobb, Jesse ^{et ux} | | Ruth E. Wilkins | 582 | 7 |
| Cobb, Jesse ^{et ux} | | Archie B. Hudson ^{et ux} | 582 | 41 |
| Chipman, Janet ^{et ux} | | W. Donoko Robinson ^{et ux} | 582 | 456 |
| Coker, James H. ^{et ux} | | W. Donoko Robinson ^{et ux} | 582 | 456 |
| Cannon, James Leon ^{et ux} | | Millsboro Industrial Development Corporation Number One | 582 | 526 |
| Cannon, Joan ^{et ux} | | Millsboro Industrial Development Corporation Number One | 582 | 526 |

| GRANTOR | To | GRANTEE | Book | Page |
|--|--------|--|------|------|
| Coker, James ^{etal} | N. | Crestline Builders of Delaware Inc. | 583 | 18 |
| Chipman, Janet ^{etal} | D. | Crestline Builders of Delaware Inc. | 583 | 18 |
| Collins, John ^{etal} | R. | State of Delaware | 570 | 187 |
| Collins, John ^{etal} | Edg. | State of Delaware | 570 | 188 |
| Culver, Job ^{etal} | Staten | Normel R. Pierson | 583 | 127 |
| Collins, John ^{etal} | | State of Delaware | 570 | 463 |
| Carey, J. Arthur ^{etal} | | State of Delaware | 570 | 421 |
| Coker, James B. ^{etal} | | Emery E. Jackson | 584 | 543 |
| Conaway, Emma N. ^{etal} | A. | Palmer Carey ^{etal} | 585 | 168 |
| Culler, John ^{etal} | J. | Vernon D. Norris ^{etal} | 585 | 413 |
| Culver, Job ^{etal} | Staten | Richard P. Blades ^{etal} | 586 | 193 |
| Coleman, Jacqueline B. ^{etal} | | Franklin R. Spicer ^{etal} | 588 | 337 |
| Crytler, John ^{etal} | | Arthur A. Stille ^{etal} | 588 | 686 |
| Clark, James ^{etal} | | Camp Barnes, Inc | 589 | 467 |
| Cline, John W. ^{etal} | | Mark V. Cline ^{etal} | 589 | 649 |
| Cooper, Jean ^{etal} | | Henry E. McMahon ^{etal} | 589 | 653 |
| Cooper, June ^{etal} | | Henry E. McMahon ^{etal} | 589 | 653 |
| Collins, John R. ^{etal} | | Russell W. Joseph ^{etal} | 590 | 197 |
| Chapel, James M. ^{etal} | | Edward M. Slaughter Jr. ^{etal} | 590 | 385 |
| Carpenter, Judith M. ^{etal} | | Parker E. Falor ^{etal} | 590 | 627 |
| Corben, John Kenneth ^{etal} | | William Thomas Steer ^{etal} | 591 | 603 |
| Carney, Judy ^{etal} | | Elizabeth Carney | 592 | 243 |
| Craft, J. Nelson ^{etal} | | J. E. O'Berret | 593 | 347 |
| Copper, Joyce A. ^{etal} | | Delaware Power & Light Co. ^{etal} | 522 | 177 |
| Cathell, Juanita ^{etal} | | Delaware Power & Light Co. ^{etal} | 522 | 184 |
| Clark, James S. ^{etal} | | William W. Clark, v | 594 | 7 |
| Clark, John ^{etal} | | Stanley H. Klemm ^{etal} | 594 | 72 |
| Campbell, Janet ^{etal} | | Iredell M. Jones ^{etal} | 594 | 128 |
| Caine, James B. ^{etal} | | Joseph W. Abbiss | 595 | 160 |
| Caine, Joyce W. ^{etal} | | Joseph W. Abbiss | 595 | 160 |
| Collins, Joseph B. ^{etal} | | Ruth E. Wells ^{etal} | 595 | 399 |
| Carr, John R. ^{etal} | | Earl Conner ^{etal} | 595 | 588 |
| Calloway, Jennie C. ^{etal} | | Delaware Power & Light Co. ^{etal} | 522 | 213 |
| Culver, Job ^{etal} | Staten | Robert W. Culver ^{etal} | 597 | 269 |
| Callaway, Jennie C. ^{etal} | | State of Delaware | 609 | 114 |
| Counselman, J. Gordon ^{etal} | | Belle B. Demings | 598 | 458 |
| Caufman, John S. ^{etal} | | Ida Mae Connor | 599 | 571 |
| Cok, Jeanne A. ^{etal} | | Delaware Power & Light Co. ^{etal} | 522 | 254 |
| Campbell, Jennie W. ^{etal} | | Ernest P. Hennicke ^{etal} | 600 | 559 |
| Cowart, Jerry Lacy ^{etal} | | Hellen J. Williams ^{etal} | 601 | 524 |

| GRANTOR | To | GRANTEE | Book | Page |
|------------------------------|--|---|---------|------|
| Colby, | Jean ^{et al} | Ptofermy J. Maxwell ^{et al} | 601 | 578 |
| Coy, | Jeanne A. ^{et al} | Thomas W. Kinsey, Jr. ^{et al} | 602 | 114 |
| Culver, | John S. ^{et al} | David R. Brumhley ^{et al} | 602 | 300 |
| Cuyler, | James D. ^{et al} | Charles J. Henry ^{et al} | 602 | 400 |
| Cannon, | James H. ^{et al} | State of Delaware | 609 | 487 |
| Craft, | Julius ^{et al} | State of Delaware | 609 | 508 |
| Cordrey, | John S. ^{et al} | Cynthia Welsh | 603 | 419 |
| 1/2 as John A. Cordrey & Co. | | | | |
| Colby, | Jean ^{et al} | Roscoe Radish ^{et al} | 605 | 21 |
| Culver, | James Edward ^{et al} | Freida P. Carter ^{et al} | 605 | 80 |
| Culver, | James E. ^{et al} | Robert J. Johnson ^{et al} | 605 | 365 |
| Carter, | Janet Lee ^{et al} | A. C. J. Corporation | 607 | 28 |
| Cooper, | Gerry ^{et al} | James S. Pope ^{et al} | 607 | 30 |
| Cooler, | Jean M. ^{et al} | Bernard J. Farren, Jr. ^{et al} | 607-112 | |
| Culbreth, | John ^{et al} | J. Clifton Hastings ^{et al} | 607 | 310 |
| Carmean, Dr. James R. | | Judith Ann Carmean ^{et al} | 608 | 157 |
| Cathell, | Guanita ^{et al} | Delmarva Power & Light | 522 | 442 |
| Cordrey, | John S. ^{et al} | | | |
| 1/2 as John A. Cordrey & Co. | | State of Delaware | 609 | 681 |
| Cares, | James W. ^{et al} | John R. Todd ^{et al} | 611 | 300 |
| Curtmuis, | June ^{et al} | Delmarva Power & Light | 522 | 473 |
| Conway, | John J. ^{et al} | Daniel J. Lane ^{et al} | 611 | 407 |
| Eason, | James ^{et al} | John A. Moore, Jr. ^{et al} | 611 | 584 |
| Eason, | Jeanette ^{et al} | John A. Moore, Jr. ^{et al} | 611 | 584 |
| Conley, Dr. John R. | | Andrew J. McAnish ^{et al} | 612 | 269 |
| Carmean, | J. Oscar ^{et al} | Stella M. Carmean | 612 | 394 |
| Carmean, | Joann ^{et al} | Stella M. Carmean | 612 | 394 |
| Conaway, | John H. ^{et al} | Delmarva Power & Light Co. ^{et al} | 519 | |
| Culver, | Janet B. ^{et al} | Bruce J. Farrell ^{et al} | 614 | 483 |
| Cridler, | James Jr. ^{et al} | Malch Investment Corp. ^{et al} | 506 | |
| Carmean, | James W. ^{et al} | H. Dale Carmean ^{et al} | 615 | 283 |
| Cooper, | Jean M. ^{et al} | Raymond J. Nickman ^{et al} | 615 | 369 |
| Cooper, | June ^{et al} | Raymond J. Nickman ^{et al} | 615 | 369 |
| Cordrey, | John S. ^{et al} | Delmarva Power & Light Co. Corp. ^{et al} | 615 | 515 |
| Cordrey, | 1/2 John S. Cordrey & Co. ^{et al} 1/2 John A. Cordrey & Co. ^{et al} | Delmarva Power & Light Co. Corp. ^{et al} | 615 | 517 |
| Conley, | Dr. John R. ^{et al} | Eugene F. Bily ^{et al} | 615 | 542 |
| Calloway, | Jennie B. ^{et al} | Edgar C. Calloway | 616 | 49 |
| Coy, | Jeanne A. ^{et al} | E. D. Dupont de Nemours Co. ^{et al} | 616 | 316 |
| Cleaver, | John P. ^{et al} | John McBroome, Jr. ^{et al} | 616 | 527 |

| GRANTOR | To | GRANTEE | Book | Page |
|-------------|-------------------------------|---|------|------|
| Carey, | Joseph ^{et ux} | Piney Neck Corporation | 617 | 646 |
| Carey, | Joan ^{et al} | Piney Neck Corporation | 617 | 646 |
| Collins, | Janice N. ^{et al} | Carmel S. Collins ^{et ux} | 618 | 313 |
| Caines, | James B. ^{et ux} | Franklin S. Shorley ^{et al} | 618 | 337 |
| Cains, | Joyce W. ^{et al} | Franklin S. Shorley ^{et al} | 618 | 337 |
| Colby, | Jean J. ^{et al} | Charles E. Mumper ^{et ux} | 618 | 370 |
| Calloway, | Jane ^{et al} | John Clifford Calloway ^{et ux} | 619 | 396 |
| Cordrey, | James N. ^{et al} | State of Delaware | 610 | 284 |
| Courad, | Jacqueline ^{et al} | Ann Adamson Passano | 619 | 592 |
| Cappi, | James B. ^{et ux} | Wayne B. Hriegel ^{et ux} | 621 | 637 |
| Culver, | Job S. ^{et ux} | Diamond State Telephone Co. | 622 | 549 |
| Calloway, | Joseph ^{et ux} | James L. Anton ^{et ux} | 622 | 642 |
| Conway, | John J. ^{et ux} | Adam Frugynski ^{et ux} | 622 | 690 |
| Counselman, | John Gordon ^{et ux} | Paul E. Ellis | 622 | 1037 |
| Collins, | J. Allen ^{et ux} | Nellie Grace Harverson | 624 | 119 |
| Collins, | James ^{et ux} | Robert J. Collins ^{et ux} | 624 | 929 |
| Coxendale, | Joseph F. ^{et al} | Joseph Logland | 625 | 377 |
| Cobb, | Jesse W. ^{et ux} | The State of Delaware | 620 | 291 |
| Colbert, | James ^{et al} | George A. Benschall | 625 | 989 |
| Cathell, | John F. ^{et al} | Helen V. Cathell | 625 | 1036 |
| Clayville | Johna Joseph ^{et al} | Dennis Eugene Dean ^{et ux} | 626 | 5 |
| Cobb, | Jesse W. ^{et al} | State of Delaware | 620 | 346 |
| Crocker, | J. Edward ^{et al} | Alva J. Shepherd ^{et ux} | 626 | 365 |
| Cornors, | Joseph P. ^{et ux} | Lewis F. Jarrell | 627 | 165 |
| Culver, | Job Staten ^{et ux} | Joseph K. Morgan ^{et ux} | 627 | 316 |
| Calloway, | Jennie C. ^{et al} | Delmarva Power + Light Co. | 522 | 559 |
| Carmine, | Joyce M. ^{et al} | Delmarva Power + Light Co. | 523 | 126 |
| Cooper, | John Kenneth ^{et ux} | Delmarva Power + Light Co. | 523 | 127 |
| Cordrey, | James N. ^{et ux} | Delmarva Power + Light Co. | 523 | 188 |
| Cecil, | James ^{et ux} | Delmarva Power + Light Co. | 523 | 215 |
| Cecil, | Janice ^{et al} | Delmarva Power + Light Co. | 523 | 215 |
| Collins, | James ^{et ux} | State of Delaware | 610 | 156 |
| Conway, | James N. ^{et al} | State of Delaware | 610 | 199 |
| Coleman | Joyce Mae ^{et al} | State of Delaware | 610 | 266 |

| GRANTOR | To | GRANTEE | Book | Page |
|--------------|-------------------------------|---|------|------|
| Campbell, | Kenneth ^{et ux} | Benjamin B. Campbell | 443 | 255 |
| Crisfield, | Kathleen ^{et ux} | John A. Moore, Jr. | 449 | 104 |
| Craig, | Kathryn M. ^{et ux} | State of Delaware | 450 | 191 |
| Craig, | Kathryn M. ^{et ux} | State of Delaware | 450 | 192 |
| Craig, | Kathryn ^{et ux} | Delaware Power & Light Co. | 438 | 332 |
| Cordrey, | Kenneth ^{et ux} | Mildred H. Shipley | 454 | 129 |
| Campbell, | Kenneth ^{et ux} | Benjamin B. Campbell | 457 | 472 |
| Calhoun, | Katie ^{et ux} | Albert W. Calhoun | 476 | 32 |
| Calhoun, | Katie S. | Ida M. Franklin | 476 | 34 |
| Calhoun, | Katie ^{et ux} | State of Delaware | 486 | 571 |
| Calhoun, | Katie ^{et ux} | State of Delaware | 486 | 572 |
| Crisfield, | Kitty ^{et ux} | State of Delaware | 490 | 180 |
| Clendaniel, | Kathryn E. | Reese Dickerson ^{et ux} | 494 | 64 |
| Calhoun, | Katie S. ^{et ux} | George E. Brewington, Jr. ^{et ux} | 496 | 69 |
| Collins, | Kathryn ^{et ux} | Morris S. Tibbitt | 496 | 323 |
| Canning, | Katrina Pusey | Clara S. Pusey | 501 | 30 |
| Card, | Kenneth ^{et ux} | Del. Power & Light Co. ^{et ux} | 510 | 40 |
| Collins, | Katherine M. ^{et ux} | Elizabeth C. Hornilloza ^{et ux} | 509 | 415 |
| Crisfield, | Kathleen ^{et ux} | Ernest J. Jurell ^{et ux} | 511 | 94 |
| Cater, | Kathleen M. ^{et ux} | State of Delaware | 505 | 367 |
| Crisfield, | Kathleen ^{et ux} | J. E. Friedel & Son, Inc. | 519 | 5 |
| Calhoun, | Kathleen ^{et ux} | Delaware Power & Light Co. ^{et ux} | 510 | 188 |
| Copp, | Kay S. ^{et ux} | Samuel B. Webb ^{et ux} | 530 | 554 |
| Copp, | Kate S. ^{et ux} | W. Andrew Rice | 532 | 431 |
| Cooper, | Katie ^{et ux} | Asbury W. Cooper | 539 | 414 |
| Cordrey, | Kathryn J. | Daisy M. Repsel | 545 | 408 |
| Christopher, | Kathleen S. ^{et ux} | State of Delaware | 550 | 72 |
| Cordrey, | Kenneth ^{et ux} | Delaware Power & Light Co. ^{et ux} | 518 | 180 |
| Coverdale, | Kathryn M. ^{et ux} | Marian A. Russem ^{et ux} | 559 | 680 |
| Calhoun, | Kathleen A. ^{et ux} | Thomas F. Hill, Inc. | 560 | 580 |
| Clum, | Katharine S. ^{et ux} | Agreement Extending Restrictions | 564 | 570 |
| Christensen, | Katherine ^{et ux} | Granville S. Dickerson ^{et ux} | 565 | 395 |
| Clifton, | Kathleen A. ^{et ux} | Floyd Albert Tull, Jr. ^{et ux} | 565 | 629 |
| Collins, | Kathryn M. ^{et ux} | James A. Judelmier ^{et ux} | 578 | 147 |
| Calhoun, | Katie ^{et ux} | State of Delaware | 558 | 378 |
| Coverdale, | Kathryn M. ^{et ux} | William Durain Lee | 583 | 583 |
| Crisfield, | Kathleen ^{et ux} | Delaware Power & Light Co. ^{et ux} | 518 | 676 |
| Calhoun, | Katie S. ^{et ux} | Thomas W. Offutt | 593 | 157 |
| Couch, | Kathryn E. ^{et ux} | Thomas Russell Brittingham ^{et ux} | 593 | 443 |
| Cook, | Karen M. ^{et ux} | John A. Moore, Jr. ^{et ux} | 599 | 187 |

| GRANTOR | | To | GRANTEE | Book | Page |
|-------------|-------------------------------------|----|--|------|------|
| Carpenter, | Lillian ^{stal} J. | | Del Power & Light Co. | 430 | 362 |
| Carpenter, | Lillian ^{stal} J. | | State of Delaware | 428 | 197 |
| Courdale, | Laura ^{administratrix} H. | | Mary H. G. Wagon | 433 | 548 |
| Courdale, | Laura ^{administratrix} H. | | John E. Adams ^{stal} | 433 | 551 |
| Carpenter, | Lillian ^{stal} J. | | Delaware Power & Light Co. | 430 | 440 |
| Cahall, | Lawrence ^{adm.} M., 3rd | | Caleb M. Wright | 436 | 5 |
| Cowan, | Lewis ^{stal} W. | | Charles H. Wilkerson ^{stal} | 436 | 401 |
| Chandler, | Lloyd ^{stal} | | William Meyer | 436 | 447 |
| Coker, | L. E. ^{stal} | | Delaware Power & Light Co. | 430 | 541 |
| Collins, | Lillie ^{stal} W. | | W. Blaine Atkins | 437 | 149 |
| Cullen, | Lloyd ^{stal} J. | | Elmer Furbush ^{stal} | 437 | 400 |
| Cahall, III | Lawrence ^{stal} M. | | Warren C. Newton | 437 | 539 |
| Cahall, III | Lawrence ^{stal} M. | | Warren C. Newton | 437 | 543 |
| Campbell, | Lizzie ^{stal} J. | | Delaware Power & Light Co. | 430 | 568 |
| Campbell, | Lizzie ^{stal} J. | | Delaware Power & Light Co. | 430 | 580 |
| Cullen, | Lloyd ^{stal} J. | | Elmer Furbush ^{stal} | 439 | 218 |
| Carpenter, | Lillian ^{stal} G. | | Florence a. Wingate | 441 | 213 |
| Carpenter, | Lena ^{stal} | | Mallon H. Graves ^{stal} | 442 | 291 |
| Carpenter, | Lillian ^{stal} H. | | Mallon H. Graves ^{stal} | 442 | 291 |
| Carpenter, | Louis ^{stal} H. | | Mallon H. Graves ^{stal} | 442 | 291 |
| Calloway, | Lucinda ^{stal} H. | | The Pure Oil Company | 442 | 544 |
| Cooper, | L. Pratt ^{stal} | | William J. Games | 442 | 568 |
| Campbell, | Lizzie ^{stal} J. | | State of Delaware | 450 | 37 |
| Cannon, | Louise ^{stal} W. | | Shell Oil Company | 445 | 209 |
| Collins, | Lillie ^{stal} W. | | Sylvanus Baker ^{stal} | 446 | 159 |
| Chew, | Lillian ^{stal} D. | | Ralph F. Breenley, Jr. ^{stal} | 446 | 179 |
| Cake, | Luella ^{stal} M. | | George a. Davis ^{stal} | 446 | 315 |
| Carpenter, | Lillian ^{stal} | | Delaware Power & Light Co. | 438 | 189 |
| Collins, | Lillie ^{stal} W. | | Armel W. Long ^{stal} | 446 | 596 |
| Carey, | Lucy ^{stal} M. | | Charles E. Wilkins | 447 | 98 |
| Cato, | Lillian ^{stal} G. | | Stewart Lynch ^{stal} | 447 | 131 |
| Cahall, | Lizzie ^{stal} M. | | Wilson H. Wheatley ^{stal} | 447 | 393 |
| Collins, | Leroy ^{stal} A. | | Ralph N. Helm ^{stal} | 448 | 355 |
| Cleveland, | Laura Ruth ^{stal} Jennings | | Laurence Cooper ^{stal} | 449 | 225 |
| Culver, | Luther ^{stal} T. | | Raymond L. Mariner ^{stal} | 449 | 331 |
| Coms, | Laura ^{stal} Townsend | | Mabel H. Walter ^{stal} | 451 | 182 |
| Cannon, | Louise ^{stal} G. | | Clifford R. Niblett ^{stal} | 451 | 198 |
| Carmine, | Layton ^{stal} S. | | Elza Louise Baker ^{stal} | 451 | 225 |
| Cannon, | Levessa ^{stal} E. | | Ruth E. Wilkins ^{stal} | 451 | 413 |
| Cannon, | Louise ^{stal} W. | | Dwinton Oakley Morgan ^{stal} | 452 | 148 |

| GRANTOR | | To | GRANTEE | Book | Page |
|------------|---------------------------------|----|--|------|------|
| Chase, | Louise ^{stal.} | | Mary Elizabeth Maulty | 452 | 534 |
| Campbell, | Lillie B. ^{stal.} | | State of Delaware | 450 | 145 |
| Carpenter, | Louisa d'A. ^{stal.} | | Delaware Power & Light Co. | 438 | 356 |
| Cordrey, | Lynn, ^{stal.} | | Mildred H. Shipley | 454 | 129 |
| Cannon, | Louise ^{stal.} | | William H. Tanta ^{stal.} | 455 | 128 |
| Coulbourn, | Lula ^{stal.} | | James Bramard Poore ^{stal.} | 455 | 238 |
| Coleman, | Lena B. ^{stal.} | | John B. Green ^{stal.} | 455 | 573 |
| Curtis, | Lillian M. ^{stal.} | | Robert C. Curtis, Jr. ^{stal.} | 456 | 212 |
| Collins, | Lillie ^{stal.} | | Collins & Ryan, Inc. | 456 | 344 |
| Collins, | Luke C. ^{stal.} | | State of Delaware | 450 | 297 |
| Collins, | Luke Emory ^{stal.} | | William Emory Collins ^{stal.} | 457 | 271 |
| Calhoun, | Lillie, ^{stal.} | | Thomas Bush & Has Bush Brothers | 457 | 326 |
| Carpenter, | Louise d'A. ^{stal.} | | Evelyn Eugenia Bankhead | 457 | 347 |
| Cooper, | Lavina M. ^{stal.} | | Daniel Hayton | 457 | 519 |
| Cannon, | Leon ^{stal.} | | William Parkins Post Club, Inc. | 458 | 340 |
| Collins, | Luke C. ^{stal.} | | Calvin L. Mussen, Jr. ^{stal.} | 458 | 365 |
| Cleaver, | Lottie M. ^{stal.} | | E. Burton Hurley ^{stal.} | 459 | 139 |
| Corbran, | Louise ^{stal.} | | Helenoper Aeres, Inc. ^{stal.} | 459 | 515 |
| Chalmers, | Louise ^{stal.} | | Ernie P. Gerardi ^{stal.} | 461 | 235 |
| Carpenter, | Louisa d'A. ^{stal.} | | F. W. Woolworth Co. ^{stal.} | 461 | 444 |
| Charant, | Laurence B. ^{stal.} | | J. Merrel Shockley | 461 | 461 |
| Cooper, | L. Pratt ^{stal.} | | Delaware Power & Light Co. | 460 | 108 |
| Coker, | Lillian ^{stal.} | | Richard Milone | 462 | 487 |
| Cooper, | L. Pratt ^{stal.} | | State of Delaware | 450 | 540 |
| Coker, | Lillian ^{stal.} | | Kenneth H. Moore ^{stal.} | 462 | 588 |
| Crockett, | Lena ^{stal.} | | Virgie Pinder | 463 | 136 |
| Clausen, | Lottie ^{stal.} | | State of Delaware | 465 | 26 |
| Cannon, | Lewessa B. ^{stal.} | | State of Delaware | 465 | 43 |
| Carpenter, | Louise d'A. ^{stal.} | | Evelyn Eugenia Bankhead | 457 | 347 |
| Cobb, | Lina M. ^{stal.} | | State of Delaware | 465 | 81 |
| Carey, | Lillie P. ^{stal.} | | State of Delaware | 465 | 112 |
| Cordrey, | Lynn ^{stal.} | | Horace J. Harmon ^{stal.} | 464 | 232 |
| Clarke, | Laura ^{stal.} | | John T. Alstrom ^{stal.} | 467 | 237 |
| Clarke, | Lawrence ^{stal.} | | John T. Alstrom ^{stal.} | 467 | 237 |
| Clarke, | Laura ^{stal.} | | Hugh Monaghan | 467 | 242 |
| Clarke, | Lawrence, Jr. ^{stal.} | | Hugh Monaghan | 467 | 242 |
| Chase, | Louise Doolley ^{stal.} | | St. Edmund's Roman Catholic Church | 467 | 285 |
| Comstock, | Lois E. ^{stal.} | | Donald Dennis ^{stal.} | 467 | 324 |
| Carey, | Lillie P. ^{stal.} | | Clifford C. Anderson, Jr. ^{stal.} | 467 | 398 |
| Comstock, | Lois ^{stal.} | | Seaford Trust Company | 467 | 443 |
| Clogg, | Lily M. ^{stal.} | | State of Delaware | 465 | 254 |

| GRANTOR | To | GRANTEE | Book | Page |
|---------------------------------------|----|---|------|------|
| Candler, Lloyd ^{etal} | | Hester v. Brittingham ^{etal} | 468 | 152 |
| Collins, Lida ^{etal} | | State of Delaware | 465 | 459 |
| Collins, Lillie ^{etal} | | Ralph E. Lawson | 469 | 30 |
| Culver, Linwood ^{etal} | | State of Delaware | 471 | 182 |
| Campbell, Lizzie ^{etal} | | Emma S. Socrates | 470 | 65 |
| Cannon, Levesa ^{etal} | | Delaware Power & Light Co. ^{etal} | 460 | 438 |
| Carmean, Lewis ^{etal} | | Harvey McCready Whaley, Jr. ^{etal} | 472 | 552 |
| Casson, Laura B. ^{etal} | | Robert L. Adkins ^{etal} | 473 | 352 |
| Casson, Laura B. ^{etal} | | John B. Chance, Jr. ^{etal} | 473 | 473 |
| Carey, Luke H. ^{etal} | | Jennie B. Gray ^{etal} | 473 | 578 |
| Cadney, Lillian S. ^{etal} | | Myrtle S. Christian ^{etal} | 474 | 101 |
| Clendaniel, Lenard ^{etal} | | Horace Wells ^{etal} | 474 | 422 |
| Clendaniel, Lester W. ^{etal} | | State of Delaware | 475 | 285 |
| Collins, Lottie W. ^{etal} | | Raymond N. Bunting | 477 | 276 |
| Chambers, Lillian M. ^{etal} | | Charles W. Brown ^{etal} | 477 | 397 |
| Cannon, Lillian ^{etal} | | Carl A. Cannon ^{etal} | 478 | 142 |
| Christopher, Lillian ^{etal} | | Virginia M. Culver ^{etal} | 478 | 261 |
| Curtin, Lillian M. ^{etal} | | George A. Morrison | 478 | 401 |
| Crosby, Louise ^{etal} | | Robert W. Tunnell ^{etal} | 479 | 203 |
| Cross, Loretta ^{etal} | | Robert W. Tunnell ^{etal} | 479 | 203 |
| Cross, Luke Eldert ^{etal} | | Robert W. Tunnell ^{etal} | 479 | 203 |
| Conner, Lois ^{etal} | | Clifton Sanford Justice | 480 | 68 |
| Crew, Lloyd D. ^{etal} | | John B. Donovan ^{etal} | 480 | 185 |
| Callaway, Louis H. ^{etal} | | Delaware Power & Light Co. ^{etal} | 485 | 79 |
| Calhoun, Lynne ^{etal} | | State of Delaware | 486 | 32 |
| Calhoun, Lynne ^{etal} | | State of Delaware | 486 | 34 |
| Cannon, Lydia A. B. ^{etal} | | Myrtle A. Jones ^{etal} | 481 | 313 |
| Cook, Lenore J. ^{etal} | | Robert Emerson Meredith ^{etal} | 482 | 299 |
| Collins, Lillie ^{etal} | | Delaware Power & Light Co. ^{etal} | 485 | 120 |
| Cannon, Lesley W. ^{etal} | | Dr. Bruce Barnes, M.D. ^{attor-in-fact} | 483 | 324 |
| Crosby, Louise ^{etal} | | Luke Eldert Cross ^{etal} | 483 | 396 |
| Cross, Loretta ^{etal} | | Luke Eldert Cross ^{etal} | 483 | 396 |
| Cross, Luke Eldert ^{etal} | | Luke Eldert Cross ^{etal} | 483 | 396 |
| Carmean, Lewis D. ^{etal} | | Lloyd J. Brittingham ^{etal} | 483 | 452 |
| Carey, Lena M. ^{etal} | | State of Delaware | 486 | 137 |
| Cannon, Linda A. ^{etal} | | State of Delaware | 486 | 557 |
| Cullen, Lloyd J. ^{etal} | | State of Delaware | 489 | 7 |
| Cannon, Levesa E. ^{etal} | | Delaware Power & Light Co. ^{etal} | 485 | 174 |
| Cordrey, Leighton ^{etal} | | State of Delaware | 489 | 338 |
| Culver, Laura Mae ^{etal} | | State of Delaware | 489 | 485 |

| GRANTOR | To | GRANTEE | Book | Page |
|-------------|-------------------------------|--|------|------|
| Cunningham, | Louise ^{stat} Thomas | State of Delaware | 489 | 508 |
| Campbell, | Lizzie ^{stat} | State of Delaware | 490 | 177 |
| Coulbourn, | Lillian ^{stat} | First National Bank of ^{stat} Bedford | 487 | 199 |
| Casson, | Laura ^{stat} B. | State of Delaware | 490 | 292 |
| Casson, | Laura ^{stat} B. | State of Delaware | 490 | 293 |
| Casson, | Laura ^{stat} B. | State of Delaware | 490 | 294 |
| Casson, | Laura ^{stat} B. | State of Delaware | 490 | 295 |
| Campbell, | LeRoy ^{stat} | State of Delaware | 490 | 371 |
| Chase, | Leslie ^{stat} E. | State of Delaware | 490 | 386 |
| Chase, | Leslie ^{stat} E. | State of Delaware | 490 | 392 |
| Callaway, | Lillian ^{stat} | Raymond H. Sparklin ^{stat} | 491 | 185 |
| Calhoun, | Lillie Mae ^{stat} | Thomas W. Bush ^{stat} | | |
| | | Tas Bush Brothers | 491 | 380 |
| Carpenter, | Louisa d'A. | Northwestern Mutual Life Insurance Company | 492 | 492 |
| Cooper, | Louise ^{stat} | Mark J. Berryman ^{stat} | 493 | 233 |
| Collins, | Lillie W. | Marcel J. Hopkins ^{stat} | 493 | 343 |
| Collins, | Lillie W. | J. Aldin Collins | 494 | 74 |
| Clagett, | Leslie ^{stat} M. | Granville Messick | 494 | 78 |
| Cooper, | Lillian ^{stat} B. | Thomas G. Barr ^{stat} | 494 | 252 |
| Collins, | LeRoy ^{stat} N. | William F. Wilkins Jr. ^{stat} | 494 | 273 |
| Carey, | Lula ^{stat} K. | Howard Lane ^{stat} | 495 | 153 |
| Card, | Lena ^{stat} M. | Lloyd M. Lyndall, Jr. ^{stat} | 495 | 244 |
| Carter, | Loretta ^{stat} | Elizabeth T. Burton | 496 | 182 |
| Collins, | Lida ^{stat} | Florence A. Wingate | 496 | 310 |
| Collins, | Lida ^{stat} | Florence A. Wingate | 496 | 310 |
| Carmean, | Lewis ^{stat} O. | Byard v. Carmean, Inc | 496 | 444 |
| Cannon, | Leon ^{stat} | State of Delaware | 500 | 92 |
| Cannon, | Leon ^{stat} | State of Delaware | 500 | 93 |
| Armstrong, | Lris ^{stat} E. | State of Delaware | 500 | 161 |
| Clifton, | Laura ^{stat} M. | Harold B. Rogers ^{stat} | 497 | 100 |
| Courdale, | Letha ^{stat} H. | Paul McNatt, Jr. ^{stat} | 497 | 355 |
| Collins, | Lillie ^{stat} W. | Carl Hudson ^{stat} | 497 | 414 |
| Coulbourn, | Lee ^{stat} | Paul W. Jarrett ^{stat} | 498 | 309 |
| Cot, | Luna ^{stat} M. | James K. Meyer | 499 | 314 |
| Carpenter, | Louisa d'A. | Northwestern Mutual Life Insurance Co. | 501 | 25 |
| Armstrong, | Lris ^{stat} E. | Richard D. Armstrong ^{stat} | 501 | 187 |
| Collins, | Lida ^{stat} L. | Antonio Gatta | 502 | 30 |
| Carey, | Lillie ^{stat} P. | Enoch Schwartz ^{stat} | 503 | 405 |

| GRANTOR | | To | GRANTEE | Book | Page |
|-------------|-----------------------------|----|---|------|------|
| Cahall, | Lizzie M. | | Lester H. Willey ^{stus} | 504 | 543 |
| Cropper, | Lena ^{stus} | | Matthew Baird | 506 | 21 |
| Cropper, | Lizzie W. ^{stus} | | George J. Hohmeier ^{stus} | 506 | 65 |
| Cannon, | Lyon ^{stus} | | Del. Power & Light Co. ^{stus} | 510 | 5 |
| Clark, | Leroy ^{stus} | | Del. Power & Light Co. ^{stus} | 510 | 10 |
| Collins, | Lida L. ^{stus} | | Hutler B. Vessels ^{stus} | 506 | 536 |
| Crockett, | Lena ^{stus} | | James B. Webb ^{stus} | 506 | 598 |
| Coverdale, | Luthe W. ^{stus} | | Thomas W. Meredith ^{stus} | 508 | 293 |
| Corcoran, | Opis ^{stus} | | William Hotel ^{stus} | 508 | 487 |
| Cottingham, | Lula M. ^{stus} | | Helen K. McCarthy ^{stus} | 508 | 595 |
| Curllett, | Lillian ^{stus} | | Philip Keller ^{stus} | 509 | 166 |
| Carey, | Lulu K. ^{stus} | | George Peter Patson ^{stus} | 509 | 400 |
| Carpenter, | Lillian J. ^{stus} | | Del. Power & Light Co. ^{stus} | 510 | 100 |
| Cannon, | Louise W. ^{stus} | | Allen Petroleum Corp | 512 | 281 |
| Callaway, | Louis H. ^{stus} | | Alton L. Robinson ^{stus} | 512 | 547 |
| Clogg, | Linda ^{stus} | | Raymond E. Townsend ^{stus} | 513 | 130 |
| Carmean, | Lewis ^{stus} | | Ford M. Warrington | 513 | 352 |
| Cottone, | Louise C. ^{stus} | | Minnie M. Kreen | 515 | 468 |
| Caulbourn, | Lee ^{stus} | | Robert Lee Caulbourn ^{stus} | 515 | 561 |
| Carlisle, | Lawrence ^{stus} | | James A. Hoffman | 516 | 332 |
| Calhoun, | Lizzie ^{stus} | | Errett Murray | 516 | 570 |
| Cannon, | Louise W. ^{stus} | | Donald Lee Workman ^{stus} | 517 | 302 |
| Carpenter, | Lillian J. ^{stus} | | Delaware Power & Light Co. | 517 | 310 |
| Caulbourn, | Lee ^{stus} | | State of Delaware | 505 | 515 |
| Carmean, | Lewis ^{stus} | | Lawrence C. Elliott | 517 | 507 |
| Cochran, | Lila Chason ^{stus} | | Helen Collins | 519 | 27 |
| Carpenter, | Lillian J. ^{stus} | | Delaware Power & Light Co. ^{stus} | 510 | 191 |
| Cannon, | Louise ^{stus} | | Clara Elizabeth Todd ^{stus} | 521 | 186 |
| Chambers, | Lillian M. ^{stus} | | State of Delaware | 520 | 227 |
| Chambers, | Lillian M. ^{stus} | | State of Delaware | 520 | 229 |
| Carey, | Lawrence J. ^{stus} | | Antonette Rattay | 521 | 320 |
| Carpenter, | Louisa d.A. ^{stus} | | Nylon Capital Shipping Center ^{stus} | 521 | 393 |
| Comstock, | Lois ^{stus} | | State of Delaware | 520 | 402 |
| Campbell, | Louise Ann ^{stus} | | State of Delaware | 520 | 560 |
| Clendaniel, | Lindsay E. ^{stus} | | Ronald Sipple ^{stus} | 523 | 541 |
| Clendaniel, | Louise C. ^{stus} | | Ronald Sipple ^{stus} | 523 | 541 |
| Cade, | Lawrence H. ^{stus} | | State of Delaware | 525 | 354 |
| Clarke, | L. Blaine ^{stus} | | William Bradford ^{stus} | 526 | 250 |
| Cade, | Lawrence H. ^{stus} | | State of Delaware | 525 | 436 |
| Cannon, | Lillie ^{stus} | | Wesley H. Banning ^{stus} | 527 | 151 |

| GRANTOR | To | GRANTEE | Book | Page |
|--|----|-------------------------------|------|------|
| Carey, ^{et al} Leroy E. | | John T. Fisher, et al | 529 | 58 |
| Conk, ^{et al} Laura J. | | Yvonne J. Sampson | 529 | 476 |
| Commission, ^{et al} Laurel Lebrun | | Del. Power & Light Co., et al | 510 | 387 |
| Clogg, ^{et al} Lynda | | Woodrow W. Steen, et al | 530 | 171 |
| Cropper, ^{et al} Lina Lynch | | Daniel J. Layton, et al | 530 | 364 |
| Chalmers, ^{et al} Louise E. | | Emil P. Strardi | 532 | 115 |
| Carey, ^{et al} Leroy E. | | Henry C. Wagoner | 532 | 134 |
| Cannon, ^{et al} Lucy | | Fred K. Duffy | 532 | 334 |
| Carpenter, ^{et al} Lina B. | | Clifton W. Brasura | 532 | 406 |
| Carpenter, ^{et al} Lina B. | | State of Delaware | 525 | 534 |
| Carpenter, ^{et al} Lina B. | | Charles N. Price | 535 | 527 |
| Charles, ^{et al} Beatrice M. | | Melvin C. Sanner | 536 | 44 |
| Carpenter, ^{et al} Louisa D. N. | | Deerpell J. Poulson | 536 | 367 |
| Calhoun, ^{et al} Lizze | | Arthur E. Willey | 538 | 250 |
| Cannon, ^{et al} Louise W. | | Edwin John Judd | 539 | 228 |
| Coker, (Mrs) ^{et al} Lillian | | Roy A. Webb, et al | 539 | 458 |
| Collie, ^{et al} Lillian B. | | Thomas S. Jarve | 540 | 5 |
| Covell, ^{et al} Leonard A. | | Alexander Industries, Inc. | 540 | 723 |
| Collier, ^{et al} Lillian | | Lyla J. Savoy | 546 | 240 |
| Carpenter, ^{et al} Lina B. | | State of Delaware | 531 | 136 |
| Carey, ^{et al} Lena M. | | State of Delaware | 531 | 188 |
| Chandler, ^{et al} Laura L. | | State of Delaware | 531 | 191 |
| Comstock, ^{et al} Lois | | Del. Power & Light Co., et al | 510 | 555 |
| Cromelin, ^{et al} Lillian | | Henry C. Skenderrey, Jr. | 544 | 60 |
| Carey, ^{et al} Lulu K. | | Howard J. Kays, et al | 544 | 33 |
| Chandler, ^{et al} Lee M. | | Nathan Jester | 546 | 363 |
| Cannon, ^{et al} Lettie B. | | Gerald Harris | 547 | 26 |
| Carey, ^{et al} Lulu K. | | Nelson W. Adams | 547 | 106 |
| Clark, ^{et al} Lina E. | | State of Delaware | 531 | 399 |
| Carpenter, ^{et al} Lina Moore | | State of Delaware | 531 | 436 |
| Cropper, ^{et al} Lavina Mae | | State of Delaware | 531 | 441 |
| Campbell, ^{et al} Louise Ann | | Gerald R. Pepper | 547 | 160 |
| Carmean, ^{et al} Lewis | | State of Delaware | 550 | 4 |
| Carmean, ^{et al} Lewis | | State of Delaware | 550 | 5 |
| Carey, ^{et al} Delak | | John C. Tibbitt | 551 | 25 |
| Clarke, ^{et al} Laura V. | | George Wesley Gophart | 551 | 180 |
| Clarke, ^{et al} Lawrence S. | | George Wesley Gophart | 551 | 180 |
| Corby, ^{et al} Leslie E. | | Kenneth R. Corby | 551 | 257 |
| Carrishell, ^{et al} Louise A. | | J. Phillip Wagner | 551 | 527 |
| Chalkin, ^{et al} Laura M. | | Herman Lee Rust, et al | 553 | 246 |

| GRANTOR | To | GRANTEE | Book | Page |
|--------------|---------------------------------|------------------------------|------|------|
| Cropper, | Lina, ^{etal} | Del. Power & Light Co. | 518 | 119 |
| Cropper, | Lina ^{etal} | State of Delaware | 550 | 258 |
| Cropper, | Lina ^{etal} | State of Delaware | 550 | 259 |
| Culver, | Laura Mae ^{etal} | Ray Allen League | 554 | 513 |
| Clepton, | Laura M. ^{etal} | Claude H. Brookshire | 555 | 78 |
| Carey, | Lulu K. ^{etal} | Novel I. Adams | 555 | 257 |
| Chandler, | Lloyd ^{etal} | Gloria Liska Farley | 555 | 598 |
| Culver, | Laura Mae ^{etal} | Robert Allen Surpin | 556 | 240 |
| Carter, | Laverne P. ^{etal} | Woodfin E. Stuler | 556 | 428 |
| Collins, | Lottie ^{etal} | Joseph E. Betts | 556 | 693 |
| Collins, | Lottie ^{etal} | Ralph E. Benson | 557 | 121 |
| Carey, | Lulu H. ^{etal} | Laura L. Ayres | 559 | 55 |
| Corby, | Leslie C. ^{etal} | Kenneth Ross Corby | 559 | 305 |
| Corby, | Leslie C. ^{etal} | Cleo Fay McCom | 559 | 307 |
| Cabbage, | Lillian H. ^{etal} | J. Hammond Cabbage | 560 | 211 |
| Culver, | Laura Mae ^{etal} | Donald Delano Newson | 560 | 496 |
| Coverdale, | Letha H. ^{etal} | Archie B. Moore | 561 | 315 |
| Chandler, | Gester O. ^{etal} | H. B. Phillips, Inc. | 561 | 411 |
| Court | Devy, Sussex County | Small Business Adm. | 562 | 55 |
| Comstock, | Lis E. ^{etal} | George L. Collins | 562 | 214 |
| Campbell, | Louise J. ^{etal} | Louise C. Daley | 562 | 522 |
| Coverdale, | Luther W. ^{etal} | State of Delaware | 562 | 615 |
| Carter, | Loretta O. ^{etal} | Mary E. Roy, etal | 563 | 502 |
| Collins, | Jena B. ^{etal} | Francis H. Bennett | 563 | 638 |
| Christopher, | Lillian McNelly ^{etal} | Emma Hankford | 563 | 685 |
| Callaway, | Louis H. ^{etal} | Ralph William Callaway | 565 | 724 |
| Collins, | Lydia C. ^{etal} | James I. Bridges | 566 | 416 |
| Carpenter, | Lina B. ^{etal} | State of Delaware | 558 | 157 |
| Collins, | Lll. C. ^{etal} | Paul Wilkinson | 567 | 89 |
| Collins, | Lola M. ^{etal} | Paul Wilkinson | 567 | 89 |
| Cooper, | Lawrence ^{etal} | North Shores Development Co. | 567 | 253 |
| Christopher, | Lillian McNelly ^{etal} | Milton Jackson | 567 | 544 |
| Grise, | Louise ^{etal} | Thomas Meredith | 568 | 202 |
| Cooper, | L. Wedel ^{etal} | Francis H. Bennett | 568 | 268 |
| Campbell, | Lois ^{etal} | Ray Ash, etal | 569 | 207 |
| Clepton, | Laura M. ^{etal} | Claude H. Brookshire | 569 | 269 |
| Chaffinch, | Leonara ^{etal} | Newton Realty Incorporated | 571 | 426 |
| Correy, | Lawrence ^{etal} | Morning Star Baptist Church | 571 | 482 |
| Callaway, | Louis H. ^{etal} | William C. Sum | 571 | 561 |
| Crisp, | Luther ^{etal} | Ruth E. Wilkins | 572 | 160 |

| GRANTOR | To | GRANTEE | Book | Page |
|------------|-----------------------------------|---|------|------|
| Carter | Lillian C. ^{et al} | State of Delaware | 558 | 231 |
| Calloway | Lenwood ^{et al} | Mayor & Council of Laurel | 573 | 231 |
| Cannon | Louise H. ^{et al} | John Emory West | 573 | 504 |
| Claggett | Leslie M. ^{et al} | Everett Messick | 573 | 563 |
| Cordrey | Laurence J. ^{et al} | Gene A. Pusey | 574 | 620 |
| Cairns | Lois ^{et al} | Joseph M. Moyer | 575 | 234 |
| Chase | Leslie C. ^{et al} | Chamar Realty Corp. | 575 | 630 |
| Collins | Lee C. ^{et al} | Hubert J. du Pont | 576 | 24 |
| Collins | Lola M. ^{et al} | Hubert J. du Pont | 576 | 24 |
| Calloway | Lenwood ^{et al} | George Lee Hastings | 576 | 83 |
| Coffin | Lelah May ^{et al} | Oliver W. Cooper | 576 | 523 |
| Cobb | Lois H. ^{et al} | Mildred H. Shipley | 577 | 468 |
| Carey | Lulu H. ^{et al} | Edward M. Adams | 577 | 540 |
| Coverdale | Luther W. ^{et al} | Olen J. Lowery | 578 | 71 |
| Carey | Leroy P. ^{et al} | The Island Farm, Inc. | 578 | 937 |
| Coverdale | Luther W. ^{et al} | Elizabeth H. Clendaniel | 578 | 242 |
| Calloway | Luey H. ^{et al} | William O. Willey | 579 | 6 |
| Clark | Laura E. ^{et al} | Robert C. Melbourne | 579 | 25 |
| Compton | Leroy ^{et al} | The Crab Pot, Inc. | 579 | 120 |
| Campbell | Louise Ann ^{et al} | Robert W. Lummell | 579 | 475 |
| Callaway | Laura A. ^{et al} | Robert C. Lofland | 580 | 591 |
| Carpenter | Lina M. ^{et al} | Pentecost Believers of Jesus Christ of the Apostolic Faith, Inc. | 581 | 280 |
| Cromelin | Lillian ^{et al} | James C. Statlar, Jr. | 581 | 608 |
| Clark | Laura E. ^{et al} | Bessie M. Di Carlo | 581 | 465 |
| Clendaniel | Lester W. ^{et al} | George W. Sherman | 582 | 111 |
| Chipman | Linda ^{et al} | James K. Phillips, Jr. | 582 | 441 |
| Chipman | Lillian M. ^{et al} | W. Donald Robinson | 582 | 456 |
| Chipman | Lillian M. ^{et al} | Christine Builders of Delaware, Inc. | 583 | 18 |
| Chester | Lola B. ^{et al} | Elmer J. Knepper | 583 | 348 |
| Casson | Laura B. ^{et al} | Juan M. Martin, Jr. | 583 | 461 |
| Cooper | Lorella B. ^{et al} | Theodore W. Kitchens | 584 | 22 |
| Campbell | Lambert W. ^{et al} | Lambert W. Campbell, Jr. | 584 | 101 |
| Campbell | Leroy ^{et al} | State of Delaware | 570 | 462 |
| Chalmers | Rodise Elizabeth ^{et al} | Connie R. Mellina | 585 | 20 |
| Carey | Lulu H. ^{et al} | Roberta Collins Egan | 586 | 10 |
| Carpenter | Lillian ^{et al} | Delaware River & Bay Authority | 586 | 39 |
| Crupper | Lavinia M. ^{et al} | Jesse J. Williams | 586 | 323 |
| Conway | Lanney H. ^{et al} | Mary Waller Reed | 587 | 251 |
| Campbell | Lizzie J. ^{et al} | James C. Payne | 587 | 482 |

| GRANTOR | To | GRANTEE | Book | Page |
|--------------------------|-------|--------------------------------|------|------|
| Cannon, Louise W. | et al | William L. West | 587 | 591 |
| Cannon, Louise W. | et al | Charles L. West | 587 | 594 |
| Carmean, Lewis O. | et al | Norman G. Joseph | 588 | 499 |
| Cowell, Lorna S. | et al | Finley B. Thompson | 589 | 105 |
| Carpenter, Lillian J. | et al | William A. Joseph | 589 | 240 |
| Clark, Laura E. | et al | Camp Barnes, Inc | 589 | 467 |
| Clendaniel, Hester E. | et al | Elwood M. Clendaniel | 589 | 600 |
| Corkran, Louise C. | et al | Frank J. Soucek | 590 | 17 |
| Craig, Lewis L. | et al | David J. Blake | 591 | 205 |
| Carr, Lois N. | et al | Clarence Adams | 592 | 223 |
| Callaway, Louis H. | et al | J. Warren James | 592 | 434 |
| Carey, Lulu K. | et al | Noel B. Charter | 592 | 491 |
| Clark, Lulu R. | et al | Mattie Lee Best | 593 | 373 |
| Christopher, Lillian | et al | John A. Moore, Jr. | 593 | 596 |
| Clark, Laura E. | et al | William W. Clark V | 594 | 7 |
| Clark, Lina E. | et al | Stanley H. Klemm | 594 | 72 |
| Craft, Hester S. | et al | Alfred R. Smith | 594 | 249 |
| Collins, Lena | et al | Warren R. Hamstead | | |
| | | H & M Refrigerated Service | 594 | 288 |
| Craft, Hester S. | et al | Alfred R. Smith | 595 | 11 |
| Callaway, Louis H. | et al | John A. Moore, Jr. | 595 | 653 |
| Carpenter, Louis H. | et al | Lucille Jeyrell | 597 | 75 |
| Christopher, Lillian M. | et al | John A. Moore, Jr. | 597 | 293 |
| Carpenter, Lina Moore | et al | United States America | 597 | 632 |
| Crotteau, Floyd J. | et al | Cleveland B. Caine | 597 | 698 |
| Carpenter, Lina M. Moore | et al | William M. Robinson | 598 | 423 |
| Clifton, Laura M. | et al | Claude H. Brookshire | 599 | 538 |
| Callaway, Louis H. | et al | Paul D. Johnson | 599 | 648 |
| Callaway, Louis H. | et al | William A. Gurn | 599 | 645 |
| Coffin, Mattie | et al | Richard A. Townsend | 600 | 85 |
| Cordrey, Lawrence S. | et al | Henry J. Smith | 600 | 507 |
| Corkran, Louise C. | et al | James M. Anderson | 600 | 514 |
| Cherundolo, Leona | et al | State of Delaware | 609 | 404 |
| Carpenter, Lillian J. | et al | Delaware River & Bay Authority | 602 | 600 |
| Carpenter, Lillian J. | et al | Delaware River & Bay Authority | 602 | 607 |
| Chaffinch, Leonard | et al | Newton Realty, Inc. | 605 | 56 |
| Cannon, Levesa | et al | Marella S. Cannon | 605 | 178 |
| Chambers, Lillian M. | et al | National Enterprises, Inc. | 605 | 303 |
| Cherundolo, Leona | et al | Peter Perogov | 605 | 650 |
| Cooper, Louise S. | et al | Clyde J. Walker | 606 | 42 |

| GRANTOR | To | GRANTEE | Book | Page |
|---|----|--|------|------|
| Campbell, Louise Ann ^{etal} | | John L. Briggs ^{etal} | 606 | 420 |
| Crockett, Lena ^{etal} | | Brads Carter, Inc. ^{etal} | 606 | 614 |
| Campbell, Louise Ann ^{etal} | | James F. Brennan ^{etal} | 606 | 691 |
| Chandler, Laura ^{etal} | | William H. Hartman ^{etal} | 607 | 352 |
| Cannon, Tessie ^{etal} | | Ruth E. Wilkins ^{etal} | 611 | 208 |
| Carmean, Lewis O. ^{etal} | | Paradee Oil Co. ^{etal} | 612 | 273 |
| Cash, Lloyd E. ^{etal} | | Delmarva Power & Light Co. ^{etal} | 522 | 582 |
| Clark, Lulu R. ^{etal} | | Mattie Lee Best ^{etal} | 612 | 627 |
| Carmean, Lewis O. ^{etal} | | John A. Morriss ^{etal} | 612 | 629 |
| Coffe, Louis ^{etal} | | Joseph J. Atwater ^{etal} | 612 | 678 |
| Cherundolo, Leona ^{etal} | | Peter Pirogov ^{etal} | 613 | 381 |
| Ciporen, Leon ^{etal} | | John R. Roast ^{etal} | 613 | 517 |
| Ciporen, Laura ^{etal} | | John R. Roast ^{etal} | 613 | 517 |
| Cohen, Louis ^{etal} | | Allice H. Allen ^{etal} | 614 | 455 |
| Chander, Laura ^{etal} | | Jesse N. Reed ^{etal} | 615 | 39 |
| Chaffinich, Leonard ^{etal} | | Myrtle O. Harris ^{etal} | 615 | 309 |
| Carey, Lulu K. ^{etal} | | Rebekah C. Jones ^{etal} | 616 | 300 |
| Cobin, Louis E. ^{etal} | | Howard N. Seymour ^{etal} | 616 | 319 |
| Cannon, Leon Andrew ^{etal} | | James A. Brumble ^{etal} | 619 | 47 |
| Clark, Leroy ^{etal} | | Bessie M. Clark ^{etal} | 619 | 790 |
| Cox, Louise J. ^{etal} | | Frank Kendall Richards ^{etal} | 621 | 831 |
| Clendaniel, Lester ^{Commissioner etal} | | Board of Name & Fish Commissioners ^{etal} | 621 | 853 |
| Cole, Laura ^{etal} | | Harold E. Serman ^{etal} | 622 | 392 |
| Cox, Lee R. ^{etal} | | Ellen Harlins Smirle ^{etal} | 623 | 889 |
| Campbell, Lizzie J. ^{etal} | | Hitching Bros Inc. ^{etal} | 624 | 145 |
| Clark, Laura E. ^{etal} | | Rejoy, Inc. ^{etal} | 625 | 322 |
| Craft, Lester L. ^{etal} | | Robert A. Reynolds, Jr. ^{etal} | 625 | 878 |
| Chandler, Lester O. ^{etal} | | Lloyd N. Chandler ^{etal} | 625 | 899 |
| Collins, Lee C. ^{etal} | | Edward K. Maloney ^{etal} | 626 | 59 |
| Campbell, Lizzie J. ^{etal} | | William A. Law ^{etal} | 626 | 700 |
| Cordrey, Lucretia ^{etal} | | Christine Miller ^{etal} | 627 | 367 |
| Carpenter, Lillian ^{etal} | | Delmarva Power & Light Co. ^{etal} | 523 | 68 |

| GRANTOR | To | GRANTEE | Book | Page |
|---|----|---|------|------|
| Conaway, Minos ^{trust} | | Del Power & Light Co. | 430 | 358 |
| Collins, Mitchell E. ^{trust} | | State of Delaware | 428 | 227 |
| Campbell, Marjorie Ann ^{trust} | | Delaware Power & Light Co. | 430 | 404 |
| Collins, Marian ^{trust} | | Mildred H. Shipley | 434 | 102 |
| Carroll, Michiko ^{trust} | | State of Delaware | 428 | 259 |
| Conaway, Mary ^{trust} | | Clara Bulow | 434 | 338 |
| Cullen, Mabel Dixon ^{trust} | | Banner C. Morris | 435 | 36 |
| Collins, Maggie ^{trust} | | Harvey W. Mitchell | 436 | 235 |
| Calloway, Merrill S. ^{trust} | | Delaware Power & Light Co. | 430 | 482 |
| Channing, Minnie ^{trust} | | Delaware Power & Light Co. | 430 | 483 |
| Cooper, Mary H. ^{trust} | | The Rector Warden & Vestry of St. Phillips Protestant Episcopal Church | 440 | 507 |
| Carpenter, M. Fisher ^{trust} | | Mallon H. Graves | 442 | 291 |
| Cooper, Margaret B. ^{trust} | | Otto E. J. Lange | 442 | 403 |
| Clark, Margaret H. ^{trust} | | Caleb M. Wright | 443 | 326 |
| Cannon, Modean P. ^{trust} | | Alfred Leo Donnelly | 444 | 219 |
| Cordrey, Mary A. ^{trust} | | Delaware Power & Light Co. | 438 | 120 |
| Carmean, Medora M. ^{trust} | | Delaware Power & Light Co. | 438 | 122 |
| Carey, Martin D. ^{trust} | | Clarence E. J. Phillips, Jr. | 444 | 297 |
| Carey, Martha J. ^{trust} | | Clarence E. J. Phillips, Jr. & Co., Inc. | 444 | 297 |
| Cannon, Myrtle P. ^{trust} | | Allen D. Figgis | 444 | 344 |
| Collins, Myrtle ^{trust} | | James Wyatt | 445 | 488 |
| Cannon, Marian S. ^{trust} | | James Leon Cannon | 445 | 574 |
| Coverdale, Mary S. ^{trust} | | James C. Dredden | 446 | 30 |
| Cobb, Mary J. ^{trust} | | Horace L. Ward | 446 | 106 |
| Cain, Mildred M. ^{trust} | | Laurence C. Elliott | 446 | 200 |
| Cullen, Mabel Dixon ^{trust} | | James E. Goslee | 447 | 144 |
| Croft, Myrtle B. ^{trust} | | Edison R. Leazer | 447 | 451 |
| Cloud, Maud J. Cann ^{trust} | | Frances Denmead | 448 | 284 |
| Cox, Mabel A. ^{trust} | | Leonard A. Hickman | 448 | 374 |
| Cobb, Mary J. ^{trust} | | John C. Mitchell | 448 | 528 |
| Carmean, Mae M. ^{trust} | | King's Methodist Church | 449 | 292 |
| Cannon, Minnie H. ^{trust} | | Clifford R. Nettlett | 451 | 198 |
| Clefton, Mary W. ^{trust} | | Otto Dickerson | 452 | 254 |
| Cannon, Modean P. ^{trust} | | John W. Blizard | 452 | 480 |
| Calloway, Merrill S. ^{trust} | | Delaware Power & Light Co. | 438 | 384 |
| Carns, Mabel ^{trust} | | Warren W. Pyle | 453 | 250 |
| Conaway, Melloy J. ^{trust} | | George A. Cullen | 453 | 356 |
| Cannon, Marian S. ^{trust} | | Ayres-White Enterprises, Inc. | 453 | 372 |
| Cordrey, Mary Jane ^{trust} | | Delaware Power & Light Co. | 453 | 401 |

| GRANTOR | To | GRANTEE | Book | Page |
|------------|------------------------------|---|------|------|
| Cannon, | Mary B. ^{stal.} | Cannon Realty Corp. | 453 | 465 |
| Carmean, | Mildred ^{stal.} | Joseph W. Hearn ^{stal.} | 453 | 535 |
| Wmear, | Margaret L. ^{stal.} | Delaware Power & Light Co. | 438 | 406 |
| Cordrey, | Mary Jane ^{stal.} | Delaware Power & Light Co. | 438 | 430 |
| Cordrey, | Mary Jane ^{stal.} | Delaware Power & Light Co. | 438 | 432 |
| Cordrey, | Mary ^{stal.} | Mildred H. Shipley | 454 | 122 |
| Carpenter, | Minnie M. ^{stal.} | Clarence Barrett | 454 | 317 |
| Cannon, | Mary ^{stal.} | Delaware Power & Light Co. | 438 | 468 |
| Chatel, | Millicent ^{stal.} | Malin Craig, Jr. ^{stal.} | 455 | 115 |
| Coleman, | Minnie J. ^{stal.} | State of Delaware | 450 | 266 |
| Collins, | Mary ^{stal.} | John P. Lovelace ^{stal.} | 456 | 119 |
| Collins, | Mabel P. ^{stal.} | Collins & Ryan, Inc. ^{stal.} | 456 | 344 |
| Clifton, | Myrtle M. ^{stal.} | Arthur C. Tatman ^{stal.} | 456 | 431 |
| Cannon, | Marian J. ^{stal.} | Bertha Mae Hall | 456 | 595 |
| Cummings, | Margaret J. ^{stal.} | Mildred H. Shipley | 457 | 250 |
| Cummings, | Margaret J. ^{stal.} | Joseph B. Stokes ^{stal.} | 457 | 254 |
| Conwell, | Minnie ^{stal.} | Henry H. Groves ^{stal.} | 457 | 545 |
| Cannon, | Marcella ^{stal.} | Del. Electric Cooperative Inc. | 458 | 192 |
| Corey, | Mary J. ^{stal.} | Alfred Palmer Corey, ^{stal.} | 458 | 213 |
| Carmeans, | Milton ^{stal.} | Delaware Power & Light Co. ^{stal.} | 438 | 587 |
| Cordrey, | Mary A. ^{stal.} | Delaware Power & Light Co. ^{stal.} | 438 | 591 |
| Carey, | Martin C. ^{stal.} | Delaware Power & Light Co. ^{stal.} | 460 | 17 |
| Carey, | Martha J. ^{stal.} | Del. Power & Light Co. ^{stal.} | 460 | 17 |
| Carey, | Mae W. ^{stal.} | Del. Power & Light Co. ^{stal.} | 460 | 47 |
| Clark, | Margaret H. ^{stal.} | Ernest D. Hornwood ^{stal.} | 459 | 467 |
| Campbell, | Myrna Mae ^{stal.} | Richard J. Rice, Inc. | 459 | 588 |
| Cannon, | Modan P. ^{stal.} | Roy Allen Cannon | 461 | 465 |
| Cooper, | Mildred E. ^{stal.} | Delaware Power & Light Co. | 460 | 88 |
| Cooper, | Mildred E. ^{stal.} | Delaware Power & Light Co. | 460 | 94 |
| Cordrey, | Mary Jane ^{stal.} | State of Delaware | 462 | 327 |
| Cree, | Mattie ^{stal.} | State of Delaware | 450 | 477 |
| Callaway, | Margaret C. ^{stal.} | State of Delaware | 450 | 531 |
| Cooper, | Mildred ^{stal.} | State of Delaware | 450 | 583 |
| Coverdale, | Mary L. ^{stal.} | State of Delaware | 465 | 3 |
| Coverdale, | Mary M. ^{stal.} | State of Delaware | 465 | 12 |
| Collins, | Mabrie H. ^{stal.} | Elmer Collins | 463 | 325 |
| Conway, | Margaret W. ^{stal.} | Clarence Allen | | |
| | | Ygo Allen's Hatchery | 463 | 368 |
| Cannon, | Mary P. ^{stal.} | State of Delaware | 465 | 97 |
| Carmean, | Margaret C. ^{stal.} | State of Delaware | 465 | 101 |

| GRANTOR | To | GRANTEE | Book | Page |
|------------|--------------------------------|--|------|------|
| Cordrey | Mary ^{etal} | Horace J. Harmon ^{etal} | 464 | 232 |
| Carmean, | Mary P. ^{etal} | Roland S. Derricks ^{etal} | 464 | 275 |
| Cannon, | Margaret ^{etal} | State of Delaware ^{etal} | 465 | 146 |
| Cordrey, | Mary ^{etal} | Charles C. Cordrey, Jr. ^{etal} | 466 | 61 |
| Clark, | Mary ^{etal} | Harry P. Mitchell ^{etal} | 466 | 111 |
| Corbin, | Mary ^{etal} | Leon R. Waters ^{etal} | 466 | 148 |
| Cannon, | Mary ^{etal} | Herman Roach ^{etal} | 467 | 163 |
| Carmean, | Margaret ^{etal} | Delaware Power & Light Co. ^{etal} | 460 | 257 |
| Cordrey, | Margaret B. ^{etal} | Dubrey Cordrey ^{etal} | 467 | 211 |
| Cordrey, | Margaret B. ^{etal} | Dennis Carmean ^{etal} | 467 | 213 |
| Cordrey, | Margaret B. ^{etal} | Donald R. Cordrey ^{etal} | 467 | 215 |
| Cordrey, | Margaret B. ^{etal} | Charles R. Cordrey ^{etal} | 467 | 217 |
| Cordrey, | Margaret B. ^{etal} | William H. Cordrey ^{etal} | 467 | 219 |
| Copple, | Madalyn P. A. ^{etal} | Eugene Bailey ^{etal} | 467 | 347 |
| Clough, | Martha A. ^{etal} | David S. Kain ^{etal} | 467 | 352 |
| Cromie, | Mildred ^{etal} | David Dawson ^{etal} | 468 | 15 |
| Cooper, | Mamie ^{etal} | W. Martin Atkins ^{etal} | 468 | 69 |
| Carpenter, | Margaret H. ^{etal} | State of Delaware ^{etal} | 465 | 469 |
| Collins, | Merrill ^{etal} | State of Delaware ^{etal} | 471 | 51 |
| Clark, | Margaret K. ^{etal} | Ernest D. Homewood ^{etal} | 468 | 433 |
| Cannon, | Mary C. ^{etal} | Laura Mae Ross ^{etal} | 469 | 326 |
| Conaway, | Mimos ^{etal} | Delaware Power & Light Co. ^{etal} | 460 | 401 |
| Carl, | Mabel A. ^{etal} | State of Delaware ^{etal} | 471 | 182 |
| Calhoun, | Medford C. ^{etal} | State of Delaware ^{etal} | 471 | 234 |
| Calhoun, | Myrtle C. ^{etal} | State of Delaware ^{etal} | 471 | 234 |
| Culver, | Mollie C. ^{etal} | State of Delaware ^{etal} | 471 | 362 |
| Cooper, | Marilyn M. ^{etal} | State of Delaware ^{etal} | 471 | 435 |
| Cannon, | Marcella S. ^{etal} | Delaware Power & Light Co. ^{etal} | 460 | 438 |
| Carmean, | Margaret S. ^{etal} | Byard V. Carmean, Inc. ^{etal} | 470 | 511 |
| Cross, | Marjorie Ward ^{etal} | Carol Cross Hinkson ^{etal} | 470 | 515 |
| Cannon, | Margaret ^{etal} | James W. Nutter ^{etal} | 470 | 526 |
| Collison, | Mildred B. ^{etal} | Warren C. Newton ^{etal} | 472 | 92 |
| Conaway, | Mary B. ^{etal} | Elizabeth C. Brewington ^{etal} | 472 | 180 |
| Cannon, | Margaret ^{etal} | Joseph H. Grace ^{etal} | 472 | 182 |
| Cannon, | Margaret Terry ^{etal} | Joseph H. Grace ^{etal} | 472 | 182 |
| Cohan, | Marian P. ^{etal} | Forest W. Webster ^{etal} | 472 | 229 |
| Cameron, | Marie ^{etal} | David W. Steele, Jr. ^{etal} | 472 | 268 |
| Cook, | Mary S. ^{etal} | J. DeWese Carter ^{etal} | 473 | 188 |
| Cordrey, | Mary A. ^{etal} | State of Delaware ^{etal} | 475 | 9 |
| Cordrey, | Maude Sue ^{etal} | Goy & Ingram ^{etal} | 473 | 465 |

| GRANTOR | | To | GRANTEE | Book | Page |
|-------------|--------------------------|---------|----------------------------|------|------|
| Collins, | Myrtle ^{etal} | | Russell Wyatt | 474 | 241 |
| Collins, | Mammie ^{etal} | H. | State of Delaware | 475 | 98 |
| Cox, | Mary ^{etal} | M. | Cooperative Mills, Inc. | 474 | 331 |
| Cooper, | Mary ^{etal} | H. | State of Delaware | 475 | 126 |
| Cooper, | Mary ^{etal} | H. | State of Delaware | 475 | 128 |
| Collins, | Marie ^{etal} | H. | State of Delaware | 475 | 157 |
| Cardwell, | Margaret ^{etal} | M. | State of Delaware | 475 | 259 |
| Clifton, | Mary ^{etal} | | State of Delaware | 475 | 280 |
| Collett, | Madeline ^{etal} | C. | State of Delaware | 475 | 316 |
| Calloway, | Marion ^{etal} | H. | William C. Calloway | 474 | 588 |
| Clendaniel, | Minnie ^{etal} | M. | State of Delaware | 475 | 341 |
| Chamberlin, | Martha ^{etal} | L. | James Noble | 477 | 409 |
| Cramblet, | Mildred ^{etal} | M. | Wilmer J. Derickson | 477 | 436 |
| Clark, | Marjorie ^{etal} | A. | John A. Townsend | 477 | 582 |
| Calloun, | Myrtha ^{etal} | V. | Thomas F. Johnson | 478 | 118 |
| Corder, | Max ^{etal} | R. | Jan M. Corder | 478 | 203 |
| Corder, | Marion ^{etal} | R. | Jan M. Corder | 478 | 203 |
| Corder, | Max ^{etal} | R. | Donald E. Miller | 478 | 383 |
| Corder, | Marion ^{etal} | R. | Donald E. Miller | 478 | 383 |
| Cannon, | Mary ^{etal} | C. | Curtis M. Collins | 478 | 474 |
| Carey, | Martin ^{etal} | C. | Earl J. Adams | 479 | 66 |
| Carly, | Martha ^{etal} | J. | Earl J. Adams | 479 | 66 |
| Collins, | Mirta ^{etal} | F. | Edgar Pickards | 479 | 316 |
| Cramblet, | Mildred ^{etal} | M. | Frank M. Long | 479 | 427 |
| Cramblet, | Mildred ^{etal} | M. | Louise C. Pepper | 479 | 429 |
| Clark, | Margery ^{etal} | M. | Minnie M. Green | 479 | 510 |
| Cordrey, | Margaret ^{etal} | | Delaware Power & Light Co. | 485 | 1 |
| Cannon, | Mary ^{etal} | R. | Pearl Chester | 480 | 80 |
| Collins, | Mary ^{etal} | J. B. | James Clyde Baker | 480 | 153 |
| Cook, | Millie ^{etal} | C. | Harold L. Cook | 480 | 385 |
| Cook, | Mary ^{etal} | C. | Harold L. Cook | 480 | 385 |
| Carey, | Mary ^{etal} | C. | Fred Lloyd Bullock | 480 | 433 |
| Coast, | Mal ^{etal} | | Frank Calis | 480 | 566 |
| Collins, | Mary ^{etal} | E. | Delaware Power & Light Co. | 485 | 67 |
| Cannon, | Mary ^{etal} | C. | State of Delaware | 475 | 581 |
| Carmean, | Mabel ^{etal} | Jones | State of Delaware | 486 | 4 |
| Conway, | Margaret ^{etal} | W. | City of Seaford | 481 | 524 |
| Commission, | Mildred ^{etal} | Special | School District Library | 482 | 249 |
| Carey, | Mildred ^{etal} | D. | Mary M. Reed | 482 | 285 |

| GRANTOR | | To | GRANTEE | Book | Page |
|-----------|------------------------------------|--------------------|--|------|------|
| Capewell, | Margaret M. ^{stat} | | Richard A. Shockey ^{stat} | 482 | 293 |
| Capewell, | Margaret M. ^{stat} | | Richard A. Shockey ^{stat} | 482 | 295 |
| Conaway, | Mabel Elizabeth ^{stat} | | Charles F. Jones ^{stat} | 482 | 385 |
| Coke, | M. Catherine ^{stat} | | Rachel Collison | 482 | 457 |
| Craig, | Mary ^{administrative} | K. ^{stat} | Elizabeth J. Buxton | 482 | 546 |
| Collins, | Myrtis ^{stat} | | State of Delaware | 486 | 97 |
| Collins, | Mary E. ^{stat} | | Lee S. Kersey, Jr. ^{stat} | 483 | 263 |
| Collins, | Myrtle ^{stat} | | State of Delaware | 486 | 292 |
| Collins, | Mildred B. ^{stat} | | State of Delaware | 486 | 429 |
| Cade, | Margaret L. ^{stat} | | State of Delaware | 486 | 544 |
| Collins, | Myrtle ^{stat} | | State of Delaware | 486 | 566 |
| Cannon, | Marcella S. ^{stat} | | Delaware Power & Light Co. ^{stat} | 485 | 174 |
| Calloway, | Marie H. ^{stat} | | Calloway Wilbert Vault Co. ^{stat} | 484 | 176 |
| Conaway, | Miles ^{stat} | | State of Delaware | 489 | 245 |
| Clark, | Mary Susanna ^{stat} | | Richard W. Carter ^{stat} | 484 | 360 |
| Cooper, | Mildred E. ^{stat} | | State of Delaware | 489 | 313 |
| Collins, | Myrtle ^{stat} | | State of Delaware | 489 | 488 |
| Collins, | Myrtle ^{stat} | | State of Delaware | 489 | 489 |
| Callaway, | Marie ^{stat} | | State of Delaware | 489 | 551 |
| Cobb, | Mary ^{stat} | | State of Delaware | 490 | 242 |
| Cobb, | Mary ^{stat} | | Rachel S. Cordrey ^{stat} | | |
| | | | Has John A. Cordrey & Co. ^{stat} | 487 | 378 |
| Carl, | Mabel Allen Culver ^{stat} | | James Edward Culver ^{stat} | 487 | 438 |
| Cannon, | Marion C. ^{stat} | | Edward F. Savage ^{stat} | 488 | 62 |
| Cannon, | Margaret L. ^{stat} | | Edward F. Savage ^{stat} | 488 | 62 |
| Cropper, | Maxine ^{stat} | | Upland J. Pepper, Jr. ^{stat} | 488 | 204 |
| Cooper, | Mildred M. ^{stat} | | Delaware Power & Light Co. ^{stat} | 485 | 227 |
| Cittum, | Minnie ^{stat} | | Delaware Power & Light Co. ^{stat} | 485 | 229 |
| Clark, | Mary B. ^{stat} | | Ray E. Collins ^{stat} | 488 | 484 |
| Carey, | Martin O. ^{stat} | | John R. Marvel ^{stat} | 488 | 597 |
| Carey, | Martha J. ^{stat} | | John R. Marvel ^{stat} | 488 | 597 |
| Chapman, | Mildred F. ^{stat} | | Willard W. Will ^{stat} | 492 | 293 |
| Collins, | Mabel Handy ^{stat} | | Annie Handy ^{stat} | 492 | 299 |
| Carey, | Maggie A. ^{stat} | | George F. Hardesty, Jr. ^{stat} | 492 | 318 |
| Caulter, | Mary B. ^{stat} | | Luther Rust ^{stat} | 492 | 331 |
| Cooper, | Margaret B. ^{stat} | | Mary M. Reed ^{stat} | 492 | 457 |
| Cop, | Mary B. ^{stat} | | Quill E. Wilkins ^{stat} | 494 | 257 |
| Cahill, | Mary K. ^{stat} | | Marjann Cannon McCabe ^{stat} | 494 | 359 |
| Coye, | Mildred W. ^{stat} | | State of Delaware | 490 | 571 |
| Carey, | Mildred D. ^{stat} | | State of Delaware | 500 | 20 |

| GRANTOR | To | GRANTEE | Book | Page |
|-----------|--------------------------------|---|------|------|
| Conway | Margaret ^{et al} | Valerie J. Long ^{et al} | 495 | 96 |
| Carr | Mattie ^{et al} | James G. Nicholas ^{et al} | 495 | 151 |
| Campers | Minnie ^{et al} | State of Del., Bd. of Daniel Irish Comm. | 495 | 250 |
| Cot | Mary ^{et al} | William J. Marvel ^{et al} , 3rd | 495 | 307 |
| Carpenter | Minnie Miller ^{et al} | Carl M. Walls ^{et al} Jr. | 495 | 520 |
| Carey | Mae ^{et al} | Delaware Power & Light Co. ^{et al} | 485 | 379 |
| Carey | Martha ^{et al} | Delaware Power & Light Co. ^{et al} | 485 | 411 |
| Conaway | Mabel ^{et al} | Olivia Savage | 496 | 17 |
| Carmen | Margaret ^{et al} | Byard V. Carmean, Inc. | 496 | 444 |
| Collins | Mildred ^{et al} | Russell M. Murray ^{et al} | 496 | 494 |
| Callahan | Mary ^{et al} | State of Delaware | 500 | 238 |
| Conaway | Margaret ^{et al} | Delaware Power & Light Co. ^{et al} | 485 | 509 |
| Cannon | Mary Rose ^{et al} | James K. Phillips Jr. ^{et al} | 498 | 311 |
| Craig | Mary ^{et al} | William J. Ritter ^{et al} | 498 | 423 |
| Crisco | Mary ^{et al} | State of Delaware | 500 | 384 |
| Crisco | Mary ^{et al} | State of Delaware | 500 | 385 |
| Crisco | Mary ^{et al} | State of Delaware | 500 | 386 |
| Crisco | Mary ^{et al} | State of Delaware | 500 | 387 |
| Crisco | Mary ^{et al} | State of Delaware | 500 | 388 |
| Callaway | Mabel ^{et al} | State of Delaware | 500 | 398 |
| Calloway | Mabel ^{et al} | State of Delaware | 500 | 399 |
| Calloway | Mabel ^{et al} | State of Delaware | 500 | 400 |
| Calloway | Mabel ^{et al} | State of Delaware | 500 | 402 |
| Collins | Mary ^{et al} | Paul A. Syndall ^{et al} | 499 | 18 |
| Collins | Myrtle ^{et al} | Russell Carey Wyatt ^{et al} | 499 | 342 |
| Carmean | Milton ^{et al} | Del. Power & Light Co. ^{et al} | 485 | 526 |
| Cooper | Mary ^{et al} | State of Delaware | 500 | 519 |
| Clogg | Mabel ^{et al} | Hugh M. Miller ^{et al} | 501 | 143 |
| Campbell | Mary Louise ^{et al} | Raymond P. Callaway ^{et al} | 501 | 543 |
| Carey | Marion ^{et al} | Henry C. Wagamon ^{et al} | 502 | 61 |
| Cagle | Madeline ^{et al} | James C. Martin ^{et al} | 502 | 394 |
| Overdale | Marie ^{et al} | George J. Clundani ^{et al} | 502 | 513 |
| Callaway | Mabel ^{et al} | State of Delaware | 505 | 178 |
| Carey | Marvel ^{et al} | Albert Hudson ^{et al} | 503 | 475 |
| Copeland | Mary Jean ^{et al} | Marion W. Henry ^{et al} | 503 | 480 |
| Clayville | Myrtle ^{et al} | George A. Ziegler ^{et al} | 504 | 440 |
| Cole | Mary ^{et al} | Robert Graham ^{et al} | 504 | 595 |
| Clifton | Mary ^{et al} | Del. Power & Light Co. ^{et al} | 485 | 579 |
| Cannon | Margaret ^{et al} | Del. Power & Light Co. ^{et al} | 510 | 5 |
| Cortsen | Mary Jane ^{et al} | Margaret E. Hazard | 506 | 262 |

| GRANTOR | | To | GRANTEE | Book | Page |
|--------------|--------------------------|-----------------|--|------|------|
| Clodius, | Molly ^{etal} | Henry | Mote ^{etal} | 506 | 377 |
| Carmean, | Mattie ^{etal} | Mayor & Council | of Laurel | 506 | 455 |
| Ballins, | Mary ^{etal} | Reed | Margaret Dunning | 506 | 568 |
| Callins, | Myrtle ^{etal} | Edward | J. Hollister ^{etal} | 507 | 169 |
| Conway, | Margaret ^{etal} | W. Mary | A. Allen ^{etal} | 507 | 197 |
| Cruces, | Mary ^{etal} | P. | State of Delaware | 505 | 225 |
| Cannon, | Mabel ^{etal} | Spence | State of Delaware | 505 | 248 |
| Clapperton, | Mary ^{etal} | Louise | State of Delaware | 505 | 248 |
| Clark, | Maudie ^{etal} | H. | State of Delaware | 505 | 276 |
| Conaway, | Mary ^{etal} | D. | Everett J. Conaway | 507 | 545 |
| Conawdy, | Mary ^{etal} | L. | Everett J. Conawdy | 507 | 548 |
| Card, | Mary ^{etal} | Edell | Del. Power & Light Co. | 510 | 40 |
| Clifton, | Mary ^{etal} | W. | Grover C. Clifton | 508 | 421 |
| Currey, | Mare ^{etal} | H. | Eugene J. Currey | 509 | 19 |
| Clifton, | Mary ^{etal} | W. | George Tinsack | 509 | 224 |
| Clifton, | Mary ^{etal} | W. | William J. Trice | 509 | 437 |
| Clifton, | Mary ^{etal} | W. | Spencer Cleveland Clifton | 509 | 536 |
| Clifton, | Mary ^{etal} | W. | Frank H. Clifton | 509 | 542 |
| Clifton, | Mary ^{etal} | W. | Frank H. Clifton | 509 | 548 |
| Clifton, | Mary ^{etal} | W. | Frank H. Clifton ^{partly in fact} | 511 | 136 |
| Caldwell, | Mabelle ^{etal} | D. | Reid Carey Bush | 511 | 118 |
| Conaway, | Mary ^{etal} | D. | Alberta G. Conaway | 511 | 574 |
| Callaway, | Mypoh ^{etal} | Clark | State of Delaware | 505 | 318 |
| Clifton, | Mary ^{etal} | W. | H. Carlton Draper | 512 | 72 |
| Cannon, | Mary ^{etal} | B. | State of Delaware | 505 | 442 |
| Carey, | Melton ^{etal} | | Daniel E. Clendening | 514 | 150 |
| Christopher, | Mabel ^{etal} | S. | John A. Moore | 514 | 531 |
| Christopher, | Mabel ^{etal} | S. | John A. Moore | 514 | 535 |
| Christopher, | Mabel ^{etal} | S. | John A. Moore | 514 | 540 |
| Christopher, | Mabel ^{etal} | S. | John A. Moore | 514 | 545 |
| Christopher, | Mabel ^{etal} | S. | Bay Road Development Co. | 514 | 550 |
| Collins, | Myrtle ^{etal} | J. | John Harvey Parker | 514 | 571 |
| Carey, | Mary ^{etal} | | Fred W. West | 515 | 20 |
| Carpenter, | M. ^{etal} | | Robert B. Bell | 515 | 153 |
| Christopher, | Mabel ^{etal} | S. | Elmer W. Baldwin | 516 | 217 |
| Carey, | Mary ^{etal} | A. | Horace H. Johnson | 516 | 226 |
| Clifton, | Mary ^{etal} | E. | John S. Walls | 516 | 252 |
| Charlisle, | Mabel ^{etal} | | James A. Hoffman | 516 | 332 |
| Collins, | Myrtle ^{etal} | | John P. Bullock | 516 | 564 |
| Crograve, | Margaret ^{etal} | C. | Lloyd B. Daisey | 517 | 172 |

| GRANTOR | To | GRANTEE | Book | Page |
|--------------------------|---------------------------|--------------------------------|------|------|
| Carey, Margaret | ^{stat} Burtin | Florence A. Wingate | 517 | 275 |
| Cannon, Mary | ^{stat} R. | Merritt M. Liltrell | 517 | 383 |
| Coulbourn, Mary | ^{stat} E. | State of Delaware | 505 | 539 |
| Carey, Mae | ^{stat} W. | Stephen J. Carey | 517 | 517 |
| Cordrey, Muriel W. | ^{stat} W. | Phoebe Houston Lukazewicz | 517 | 537 |
| Cook, Mary S. | ^{stat} S. | Chas. J. Reynolds | 519 | 426 |
| Conaway, Minos | ^{stat} J. | Charles W. Reed | 521 | 128 |
| Clifton, Mary W. | ^{stat} W. | Archie Frederick Ross | 521 | 197 |
| Cooper, Mary Ellen | ^{stat} W. | State of Delaware | 520 | 165 |
| Cosgrove, Margaret R. | ^{stat} W. | W. Arnold Steele | 521 | 288 |
| Clifton, Mary W. | ^{stat} W. | Willis Gooner | 521 | 430 |
| Clifton, Mary W. | ^{stat} W. | Willis Gooner | 521 | 432 |
| Conaway, Minos | ^{stat} J. | State of Delaware | 520 | 350 |
| Carpenter, Minnie M. | ^{stat} M. | State of Delaware | 520 | 453 |
| Cannon, Mary | ^{stat} E. | Randall C. Handy | 521 | 583 |
| Cahall, Mary S. | ^{stat} S. | State of Delaware | 520 | 595 |
| Cahall, Mary | ^{stat} S. | State of Delaware | 520 | 596 |
| Carey, Mattie | ^{stat} O. | John R. Marvel | 523 | 361 |
| Carey, Martha | ^{stat} O. | John R. Marvel | 523 | 361 |
| Cannon, Mollie A. | ^{stat} A. | Wilas B. Hazard | 524 | 162 |
| Cannon, Mary | ^{stat} E. | William Collins Company | 524 | 183 |
| Conway, Mary E. | ^{stat} E. | Peter Vestas | 524 | 335 |
| Cannon, Marcella S. | ^{stat} S. | Del. Power & Light Co., et al. | 510 | 254 |
| Cannon, Marcella S. | ^{stat} S. | Del. Power & Light Co., et al. | 510 | 255 |
| Conaway, Minos J. | ^{stat} J. | Del. Power & Light Co., et al. | 510 | 278 |
| Carpenter, M. L. | ^{stat} L. | Joseph W. Hearn | 526 | 15 |
| Cordrey, Mary A. | ^{stat} A. | State of Delaware | 525 | 160 |
| Collins, Mary D. | ^{stat} D. | State of Delaware | 525 | 230 |
| Cordrey, Mary Jane | ^{stat} J. | State of Delaware | 525 | 343 |
| Clarke, Mallice B. | ^{stat} B. | William Bradford | 526 | 256 |
| Carpenter, Mildred M. | ^{stat} M. Cannon | Everett N. Cannon | 527 | 132 |
| Cannon, Marion E. | ^{stat} E. | E. Clifton Cannon | 527 | 134 |
| Cahall, Marquith S. | ^{stat} S. | Claude N. Cahall | 527 | 317 |
| Carmean, Margaret L. | ^{stat} L. | Del. Power & Light Co. | 510 | 324 |
| Cahall, Mary B. | ^{stat} B. | Bessie M. Warren | 527 | 439 |
| Clark, Mal B. | ^{stat} B. | Delaware Power & Light Co. | 510 | 344 |
| Cannon, Margaret A. | ^{stat} A. | Delaware Power & Light Co. | 510 | 366 |
| Croft, Myrtle E. | ^{stat} E. | Del. Power & Light Co. | 510 | 368 |
| Clemmingham, Margaret L. | ^{stat} L. | Raymond J. Richards, Jr. | 530 | 445 |
| Conaway, Martha E. | ^{stat} E. | Harvey S. Spencer | 532 | 146 |

| GRANTOR | To | GRANTEE | Book | Page |
|---------------------------------|----|--|------|------|
| Cannon, Mary R. | | Harry C. Banning | 532 | 455 |
| Cannon, Medford P. | | Sybil Doris Bramble | 533 | 298 |
| Conaway, Margaret E. | | State of Delaware | 525 | 552 |
| Colton, Margaret | | Archie Brittingham | 534 | 376 |
| Carey, Melson | | Hopkins Granary, Inc. | 535 | 484 |
| Cannon, Margaret Picards | | Fred W. McKee | 535 | 573 |
| Cannon, Margaret Picards | | Jacob O. Brown | 535 | 575 |
| Caruso, Martha | | Joseph DiFebo | 536 | 97 |
| Carpenter, Mildred Cannon | | Robert W. Funnell | 536 | 234 |
| Callahan, Mary J. | | William H. Faulkner | 536 | 540 |
| Collins, Mary Polly | | Clyde Douglas Doughty | 537 | 37 |
| Collins, Myrtle | | State of Delaware | 531 | 19 |
| Concord, Millsboro No. 5. Order | | United American Mex. State of Delaware | 531 | 21 |
| Collins, Myrtle J. | | Del. Power & Light Co. | 510 | 490 |
| Chapman, Marguerite B. | | James A. Zueizig | 537 | 284 |
| Campbell, Mollie M. | | Eugene D. McKee | 537 | 441 |
| Corder, Max G. | | Robert H. Yerkes, Jr. | 538 | 258 |
| Corder, Marian R. | | Robert H. Yerkes, Jr. | 538 | 258 |
| Carey, Martin D. | | James W. Mufflin | 538 | 388 |
| Carey, Martha J. | | James W. Mufflin | 538 | 388 |
| Carey, Martin D. | | Del. Power & Light Co. | 510 | 517 |
| Carey, Martha J. | | Del. Power & Light Co. | 510 | 517 |
| Cannon, Marcella S. | | Walter H. Hudson | 538 | 582 |
| Cooper, Mary S. | | Margaret Dunning | 539 | 422 |
| Collins, Myrtle | | State of Delaware | 531 | 114 |
| Chorman, Mae | | State of Delaware | 531 | 140 |
| Chorman, Mae | | State of Delaware | 531 | 142 |
| Cheris, Myrtle S. | | Harry J. Hoffman, Jr. | 541 | 207 |
| Cullen, Marie Dupon | | Elizabeth C. Petersens | 541 | 434 |
| Crappier, Mary | | Marcia D. Craven | 541 | 526 |
| Craven, Marcia D. | | Edward Crapper | 541 | 528 |
| Chamberlain, Marie S. | | State of Delaware | 531 | 242 |
| Church, McCollis Methodist | | State of Delaware | 531 | 256 |
| Clifton, Matty W. | | Walter S. Blizzard | 542 | 223 |
| Chudill, Mae | | Norman O. Dickerson | 542 | 342 |
| Cordrey, Mary Jane | | Margaret Dunning | 542 | 426 |
| Cordrey, Mary Jane | | Margaret Dunning | 542 | 475 |
| Cordrey, Mary Jane | | Rachel S. Cordrey | 542 | 503 |
| Callaway, Myron Clark | | Robert W. Funnell | 543 | 408 |

| GRANTOR | To | GRANTEE | Book | Page |
|------------|------------------------------------|--|------|------|
| Cannon | Mary C. ^{et al} | State of Delaware | 531 | 311 |
| Cannon | Mary C. ^{et al} | State of Delaware | 531 | 312 |
| Collins | Mary W. ^{et al} | David L. Munnick ^{et al} | 545 | 369 |
| Collins | Myrtle E. ^{et al} | Clifford Roland Russell, Jr. ^{et al} | 545 | 557 |
| Cooper | Mildred ^{et al} | Francis H. Bennett | 546 | 173 |
| Cleland | Mabel S. ^{et al} | Shawnee Enterprises, Inc. ^{et al} | 546 | 377 |
| Cannon | Mabel S. ^{et al} | Carl E. Parker, III ^{et al} | 547 | 61 |
| Clapperton | Mary Louise ^{et al} | Carl E. Parker, III ^{et al} | 547 | 61 |
| Chorman | Mae ^{et al} | State of Delaware | 531 | 505 |
| Colton | Margaret ^{et al} | Isabel Hickman ^{et al} | 548 | 22 |
| Clifton | Mary W. ^{et al} | Nelson Arthur Thomas ^{et al} | 548 | 30 |
| Clogg | Mabel L. ^{et al} | Clarence E. Bier ^{et al} | 548 | 148 |
| Carey | Mary ^{et al} | Eliza A. Carey | 548 | 592 |
| Cannon | Marcella ^{et al} | Frankford Presbyterian Church ^{et al} | 549 | 143 |
| Clark | Margaret Mitchell ^{et al} | Hugh W. Bittinger, Jr. ^{et al} | 549 | 263 |
| Carey | Margaret Louise ^{et al} | State of Delaware | 550 | 123 |
| Carey | Margaret Louise ^{et al} | State of Delaware | 550 | 124 |
| Coke | Margaret ^{et al} | State of Delaware | 550 | 132 |
| Carmean | Margaret ^{et al} | Del. Pouch & Light Co. ^{et al} | 518 | 81 |
| Cosgrove | Margaret R. ^{et al} | L. Thomas Shockey ^{et al} | 551 | 173 |
| Cripp | Marguerite v. ^{et al} | Mar. Long, Inc. | 551 | 413 |
| Christian | Myrtle S. ^{et al} | Clinton Grant, et al | 551 | 424 |
| Clogg | Mabel L. ^{et al} | John O. Donovan, et al | 551 | 483 |
| Carpenter | Mae ^{et al} | Marian P. Bryan | 551 | 546 |
| Carpenter | Mae ^{et al} | Marian P. Bryan | 551 | 548 |
| Callaway | Mabel C. ^{et al} | Amos Noble Callaway, Jr. ^{et al} | 552 | 15 |
| Codel | Martin ^{et al} | Caston Dorman ^{et al} | 552 | 372 |
| Cannon | Matilda ^{et al} | Paul J. Latka ^{et al} | 552 | 447 |
| Collins | Mildred R. ^{et al} | Russell M. Murray ^{et al} | 552 | 453 |
| Cooper | Mary H. ^{et al} | Larry J. Cooper, et al | 552 | 597 |
| Cooper | Mary H. ^{et al} | H. Wayne Cooper ^{et al} | 552 | 599 |
| Coulter | Mary B. ^{et al} | Donald M. Tucker ^{et al} | 553 | 272 |
| Cole | Mabel C. ^{et al} | Donald E. Snelbaker ^{et al} | 553 | 453 |
| Collins | Marian E. ^{et al} | State of Delaware | 550 | 405 |
| Corbin | Mary F. ^{et al} | State of Delaware | 550 | 408 |
| Chase | Mamie E. ^{et al} | Richard L. King ^{et al} | 554 | 402 |
| Conway | Margaret S. ^{et al} | Margaret Dunning | 554 | 675 |
| Clifton | Mabel J. ^{et al} | Marion Bretsch Burbank ^{et al} | 555 | 82 |
| Carey | Mattie P. ^{et al} | Richard E. Williams, Jr. ^{et al} | 555 | 423 |
| Carmean | Margaret J. ^{et al} | Dixie Realty, Inc. | 555 | 681 |

| GRANTOR | To | GRANTEE | Book | Page |
|-----------------|---------------------------------|--|------|------|
| Cole, | Minnie A. ^{et al} | Richard W. Tomasetti ^{et al} | 556 | 227 |
| Cole, | Minnie A. ^{et al} | Richard W. Tomasetti ^{et al} | 556 | 229 |
| Cole, | Minnie A. ^{et al} | Richard W. Tomasetti ^{et al} | 556 | 231 |
| Cooper | Mary Elizabeth ^{et al} | John Kenneth Cooper ^{et al} | 556 | 312 |
| Christopher, | Mary Evelyn ^{et al} | Mary Alice Tull ^{et al} | 556 | 498 |
| Corey, | Mary ^{et al} | State of Delaware | 558 | 70 |
| Cloke, | Margaret E. ^{et al} | Martin V. Massey & ^{et al} | 559 | 87 |
| Cloke, | Margaret E. ^{et al} | Martin V. Massey, Jr. ^{et al} | 559 | 90 |
| Collins, | Nuptis Vane ^{et al} | Halmark Farms, Inc. ^{et al} | 559 | 247 |
| Carey, | Margaret Ann ^{et al} | Sarah Ida Burton ^{et al} | 559 | 411 |
| Cooper, | Marilyn M. ^{et al} | Stanley Goldberg ^{et al} | 561 | 89 |
| Callaway, | Mabel C. ^{et al} | Myron Clark Callaway ^{et al} | 561 | 234 |
| Cooper, | Mary H. ^{et al} | William L. Miller ^{et al} | 562 | 191 |
| Carpenter, | Nymie Miller ^{et al} | Harold R. Bunting ^{et al} | 562 | 572 |
| Clyton, | Mary W. ^{et al} | Wilson P. Willey ^{et al} | 563 | 74 |
| Casper, | Mary P. ^{et al} | Margaret Dunning ^{et al} | 563 | 277 |
| Christopher, | Mabel B. ^{et al} | Emma Lankford ^{et al} | 563 | 685 |
| Caudell, | Marion J. ^{et al} | Delaware Power Light & ^{et al} | 518 | 356 |
| Cooper, | Mary G. ^{et al} | Margaret Dunning ^{et al} | 564 | 298 |
| Colton, | Margaret ^{et al} | Opfed J. Lawson, Jr. ^{et al} | 565 | 154 |
| Cannon, | Mildred P. ^{et al} | Putch J. Jester ^{et al} | 565 | 276 |
| Cordrey, | Mary Jane ^{et al} | George J. Wenker ^{et al} | 565 | 596 |
| Clendaniel, | Mary E. ^{et al} | Arthur R. Messick ^{et al} | 566 | 199 |
| Cope | Mildred West ^{et al} | Cline E. West ^{et al} | 566 | 361 |
| Conway, | Margaret W. ^{et al} | Edward Gerard, Jr. ^{et al} | 566 | 581 |
| Cox, | Mitzi S. ^{et al} | Jacques S. Smock, ^{et al} | 566 | 523 |
| Clark, Margaret | Margaret ^{et al} | Mary G. Brooke ^{et al} | 566 | 562 |
| Colton, | Margaret ^{et al} | J. B. Walamitz Jr. ^{et al} | 567 | 87 |
| Cuelver, | Madelyn M. ^{et al} | Lewis Hermit Faulkner ^{et al} | 567 | 129 |
| Cullbertson, | Marie ^{et al} | North Shores Development Inc. ^{et al} | 567 | 253 |
| Carpenter, | Mildred C. ^{et al} | Commerce Corner, Inc. ^{et al} | 567 | 306 |
| Cosden, | Mabel A. ^{et al} | Ernest M. Hall ^{et al} | 567 | 327 |
| Chandler, | Marion ^{et al} | Katharine M. Evans ^{et al} | 567 | 344 |
| Christopher, | Mabel B. ^{et al} | Milton Jackson ^{et al} | 567 | 544 |
| Casper, | Mary P. ^{et al} | Le Roy R. Hooper ^{et al} | 568 | 141 |
| Collins, | Mary S. ^{et al} | Paul K. Hagan, Jr. ^{et al} | 568 | 277 |
| Cahalan, | Mary B. ^{et al} | Frank J. Lynch ^{et al} | 569 | 281 |
| Cannon, | Marion E. ^{et al} | Commerce Corner, Inc. ^{et al} | 569 | 399 |
| Cannon, | Marion E. ^{et al} | Mildred C. Carpenter ^{et al} | 569 | 401 |
| Cordrey, | Mary Jane ^{et al} | Commissioners of Millsboro ^{et al} | 571 | 125 |

| GRANTOR | To | GRANTEE | Book | Page |
|-------------|-----------------------------------|--|------|----------|
| Calloway | Margaret V. ^{stat} | Nationwide Homes of Salisbury Inc. | 571 | 648 |
| Clogg | Mabel L. ^{stat} | George F. Bennett ^{stat} | 571 | 678 |
| Collins | Murphy E. ^{stat} | Robert S. Simpler | 572 | 1 |
| Collins | Murphy E. ^{stat} | Bedford Motors, Inc. | 573 | 109 |
| Cordrey | Mary A. ^{stat} | Mayor & Council of Laurel | 573 | 263 |
| Cook | Mary Jane ^{stat} | Mayor & Council of Laurel | 573 | 195 |
| Cannon | Mary C. ^{stat} | Arthur Dean Betts ^{stat} | 573 | 372 |
| Corci | Martha ^{stat} | Delaware Power & Light Co. ^{stat} | 518 | 464 |
| Cresson | Marjorie ^{stat} | Marie G. Bowen | 574 | 527 |
| Cordrey | Margaret B. ^{stat} | Robert S. Decker ^{stat} | 574 | 595 |
| Carey | Martin O. ^{stat} | W. Verden Macklin ^{stat} | 574 | 605 |
| Carley | Martha J. ^{stat} | W. Verden Macklin ^{stat} | 574 | 605 |
| Cropper | Martha White ^{stat} | Ralph L. Holloway ^{stat} | 575 | 511 |
| Collins | Mary Ellen ^{stat} | Horace D. Daisey ^{stat} | 575 | 641 |
| Collins | Murphy V. ^{stat} | Delaware Power & Light Co. ^{stat} | 518 | 524 |
| Collins | Murphy ^{stat} | Walter A. Betts, ^{stat} | 576 | 626 |
| Calhoun | Medford C. ^{adm.} | Leon Kulek, ^{stat} | 576 | 688 |
| Calhoun | Medford C. ^{adm.} | Leonard C. Payne, ^{stat} | 576 | 681 |
| Carr | Marian Anne Ellis ^{stat} | Howard B. Aitel ^{stat} | 577 | 411 |
| Calloway | Merrill S. ^{stat} | Henry L. Cuffe, ^{stat} | 577 | 504 |
| Casper | Mary J. ^{stat} | George A. Van Staden ^{stat} | 578 | 36 |
| Carley | Marton O. ^{stat} | The Island Farm, Inc. | 578 | 95 |
| Chandler | Margaret H. ^{stat} | Philip S. Chandler | 578 | 158 |
| Chandler | Margaret H. ^{stat} | Eugene J. White ^{stat} | 578 | 160 |
| Clogg | Mabel L. ^{stat} | Roland Patterson, Jr. | 578 | 545 |
| Cosgrove | Margaret Register ^{stat} | Shore Laboratories, Inc. | 578 | 684 |
| Cobben | Mary ^{stat} | State of Delaware | 558 | 292-4293 |
| Compton | Margaret W. ^{stat} | The Crab Pot, Inc. | 579 | 120 |
| Collins | Mildred R. ^{stat} | Roland J. Hitchens ^{stat} | 579 | 303 |
| Coverdale | Marie W. ^{stat} | Anna S. Higman | 579 | 408 |
| Calhoun | Murphy E. ^{stat} | Richard M. Calhoun ^{stat} | 579 | 437 |
| Christopher | Madelaine R. ^{stat} | Carl J. Webb ^{stat} | 579 | 523 |
| Clifton | Margaret ^{stat} | Charles H. Lindate ^{stat} | 579 | 560 |
| Clifton | Margaret ^{stat} | Frank H. Clifton | 579 | 563 |
| Carmine | Mildred P. ^{stat} | John W. Roberts ^{stat} | 580 | 180 |
| Cannon | Margaret ^{stat} | Joseph B. Wheatley ^{stat} | 580 | 420 |
| Collins | Mollie P. ^{stat} | State of Delaware | 558 | 620 |
| Collins | Mollie P. ^{stat} | State of Delaware | 558 | 621 |
| Coverdale | Mary L. ^{stat} | Clifford J. Donovan ^{stat} | 580 | 548 |
| Crawford | Muel J. ^{stat} | Richard P. Karpawich | 580 | 688 |

| GRANTOR | To | GRANTEE | Book | Page |
|---|----|---|------|------|
| Cole, Mary ^{et al} | | Eduard G. Petzold ^{et al} | 581 | 305 |
| Capodanno, Margaret ^{et al} | | Eduard G. Petzold ^{et al} | 581 | 305 |
| Crappier, Mary ^{et al} | | Joseph Crappier ^{et al} | 581 | 618 |
| Cronnie, Mildred ^{et al} | | Mary Dawson ^{et al} | 582 | 19 |
| Calloway, Marie ^{et al} | | Robert J. Gilewski ^{et al} | 582 | 270 |
| Cannon, Marian ^{et al} | | Millsboro Industrial Development Corporation Number One | 582 | 526 |
| Carey, Mary ^{et al} | | State of Delaware | 570 | 122 |
| Collins, Mildred R. ^{et al} | | Poland Joseph Vitchens ^{et al} | 583 | 550 |
| Cannon, Margaret R. ^{et al} | | Joseph P. Wheatley ^{et al} | 583 | 560 |
| Cannon, Mary C. ^{et al} | | William J. Marvel III ^{et al} | 583 | 600 |
| Cannon, Mary C. ^{et al} | | Francis H. Bennett ^{et al} | 584 | 112 |
| Codel, Martin ^{et al} | | State of Delaware | 570 | 457 |
| Cannon, Mary C. ^{et al} | | Louisa d'A. Carpenter ^{et al} | 584 | 465 |
| Collins, Mary Postley ^{et al} | | Hilda H. Burnett ^{et al} | 584 | 551 |
| Carpenter, Minnie A. ^{et al} | | Margaret Dunning ^{et al} | 584 | 598 |
| Cannon, Mary C. ^{et al} | | Spence W. Jones ^{et al} | 585 | 365 |
| Callaway, Myrtle ^{et al} | | Paul W. Jarrett ^{et al} | 585 | 508 |
| Collins, Martha E. ^{et al} | | Uzola Breeding ^{et al} | 586 | 552 |
| Calloway, Marie S. ^{et al} | | Edith M. Traugott ^{et al} | 587 | 81 |
| Collins, Mary N. Postley ^{et al} | | Carlton M. Jarman ^{et al} | 587 | 650 |
| Crises, Mary C. ^{et al} | | Marian P. Bryan ^{et al} | 588 | 80 |
| Cannon, Martha C. ^{et al} | | Robert J. Groton ^{et al} | 588 | 126 |
| Cole, Mable C. ^{et al} | | State of Delaware | 570 | 565 |
| Chandler, Margaret H. ^{et al} | | State of Delaware | 570 | 567 |
| Coleman, Malcolm G. ^{et al} | | George B. Martin ^{et al} | 588 | 339 |
| Clogg, Mabel D. ^{et al} | | Frank Wister Mearns ^{et al} | 588 | 540 |
| Cooper, Mary C. ^{et al} | | Ruth C. Carmean ^{et al} | 589 | 232 |
| Cline, Minnie D. ^{et al} | | Mark V. Cline ^{et al} | 589 | 649 |
| Cropper, Mattie ^{et al} | | Ruth E. Wilkins ^{et al} | 590 | 153 |
| Collins, Myrtis V. ^{et al} | | Charles D. Lane, Jr. ^{et al} | 590 | 346 |
| Collins, Myrtis V. ^{et al} | | Mildred Reed ^{et al} | 590 | 490 |
| Collins, Myrtis V. ^{et al} | | Price K. Snyder ^{et al} | 591 | 121 |
| Crockett, Mable ^{et al} | | Lena Crockett ^{et al} | 591 | 130 |
| Cook, Mary S. ^{et al} | | Harry A. Shaud ^{et al} | 591 | 462 |
| Carpenter, Margaretta ^{et al} | | Dup. Renee C. Draper ^{et al} | 592 | 206 |
| Collins, Mary C. ^{et al} | | New Castle Presbytery of Del., Inc. ^{et al} | 592 | 655 |
| Cannon, Mary C. ^{et al} | | Charles W. Hulley ^{et al} | 593 | 120 |
| Codel, Martin ^{et al} | | Lawrence J. Lewandowski ^{et al} | 593 | 475 |
| Collins, Mary D. ^{et al} | | Lawrence E. Hancock ^{et al} | 593 | 558 |

| GRANTOR | To | GRANTEE | Book | Page |
|-----------|------------------------------------|------------------------------|------|------|
| Clark | ^{Executrix} Mary H. | Arthur Thomas Downes | 594 | 244 |
| Colton | ^{et al} Margaret | Jane H. Layton | 594 | 586 |
| Cullen | ^{et al} Madel L. | Minnie E. Jackson | 594 | 681 |
| Cullen | Maria Dixon | Wilson C. Stanley | 595 | 7 |
| Carpenter | ^{et al} Minnie L. | Ralph James Wooten Jr. | 595 | 505 |
| Cabr | ^{et al} Marian Anne Ellis | Earl Conner | 595 | 588 |
| Calloway | ^{et al} Merrill G. | Delaware Power Light Co. | 522 | 213 |
| Carey | ^{et al} Martin O. | Jane C. Mifflin | 597 | 191 |
| Carey | ^{et al} Martha J. | Jane C. Mifflin | 597 | 191 |
| Collins | ^{et al} Mary D. | State of Delaware | 609 | 65 |
| Calloway | ^{et al} Merrill G. | State of Delaware | 609 | 114 |
| Cubbage | Mariam M. | Nicholas Raneri | 597 | 322 |
| Cannon | ^{et al} Margaret R. | Joseph R. Wheathey | 597 | 446 |
| Carney | ^{et al} Marilyn L. | Melven R. Lindbeck | 597 | 555 |
| Chapman | ^{et al} Marguerite R. | Edward C. Weer | 598 | 115 |
| Cord | ^{et al} May C. | Arthur S. Hanby | 598 | 177 |
| Clogg | ^{et al} Madel | Raymond J. Walls | 598 | 402 |
| Cor | ^{et al} Mary M. | William H. Parsons | 599 | 551 |
| Crane | ^{et al} Norton B. | Marian P. Bryan | 600 | 69 |
| Carmean | ^{et al} Mattie S. | Mildred C. Short | 600 | 476 |
| Cottman | Mildred | State of Delaware | 609 | 354 |
| Carpenter | ^{et al} Margaretha del. | Delaware Power Light Co. | 522 | 264 |
| Carpenter | ^{et al} Minnie M. | Rose J. Robinson | 601 | 573 |
| Cobby | ^{et al} Marcella M. | State of Delaware | 609 | 448 |
| Corby | ^{et al} Marcella M. | State of Delaware | 609 | 476 |
| Cash | ^{et al} Marvin A. | James L. George Jr. | 602 | 394 |
| Cash | ^{et al} Marvin A. | Lloyd J. Dorman | 602 | 396 |
| Cuylor | ^{et al} Marjorie A. | Charles J. Henry | 602 | 400 |
| Cannon | ^{et al} Martha A. | Corporate Town of Greenwood | 602 | 404 |
| Callaway | ^{et al} Myrtle | Robert Lee Coulbourn | 602 | 539 |
| Conroy | ^{et al} Margaret C. | William H. Ward, Jr. | 602 | 648 |
| Cordley | ^{et al} Mary S. | Bessie L. Smith Phillips | 602 | 660 |
| Clogg | ^{et al} Madel L. | Tommy L. Jordan | 602 | 664 |
| Collins | ^{et al} Marlene H. | Board of Game and Fish Comm. | 603 | 115 |
| Conroy | ^{et al} Margaret E. | State of Delaware | 609 | 568 |
| Cordley | ^{et al} Mary Jane | Cynthia Welsh | 603 | 419 |
| Campbell | ^{et al} Marilyn O. | Charles A. Parrull King | 603 | 491 |
| Clark | ^{et al} Marie C. | Emerson P. Van Sant | 604 | 338 |
| Crawford | ^{et al} Muriel Inez | Grace E. Gube | 605 | 100 |
| Cannon | ^{et al} Marcella | Levessa Cannon | 605 | 180 |

| GRANTOR | To | GRANTEE | Book | Page |
|-------------|--------------------|---|------|------|
| Cullen, | Marie Dixon | Bannie C. Morris ^{et al} | 605 | 434 |
| Cullum, | Marquerite Johnson | Charles R. Donaway ^{et al} | 605 | 675 |
| Clogg, | Mabel L. | John L. Clogg ^{et al} | 607 | 62 |
| Calhoun, | Medford E. | Margaret Dunning ^{et al} | 607 | 170 |
| Calhoun, | Mirtle E. | Margaret Dunning ^{et al} | 607 | 170 |
| Cordrey, | Mary Ann | State of Delaware ^{et al} | 609 | 642 |
| Clogg, | Mabel L. | Russell M. Bradley Jr. ^{et al} | 607 | 447 |
| Collins, | Murtis V. | Frank J. Bradigan ^{et al} | 607 | 451 |
| Collins, | Marlene H. | State of Del. for the use of the Board of Game & Fish Comm. ^{et al} | 608 | 268 |
| Cameron, | Marie Stebbins | Ralph K. Graves ^{et al} | 608 | 455 |
| Carey, | Martina | James W. Miffin ^{et al} | 608 | 559 |
| Cannon, | Marcella S. | Ruth E. Wilkins ^{et al} | 611 | 208 |
| Cannon, | Marcella S. | Ruth E. Wilkins ^{et al} | 611 | 208 |
| Conway, | Margaret W. | Daniel J. Lane ^{et al} | 611 | 407 |
| Carpenter, | Mrs. J. | Willis E. Dickerson ^{et al} | 611 | 422 |
| Corder, | Max R. | Robert H. Wechtenbusch ^{et al} | 611 | 620 |
| Corder, | Marian R. | Robert H. Wechtenbusch ^{et al} | 611 | 620 |
| Clark, | Mary E. | Hammond A. Beale ^{et al} | 612 | 116 |
| Campbell, | Marble M. | Kenneth R. Pieter ^{et al} | 612 | 236 |
| Cofel, | Mary E. | State of Delaware ^{et al} | 610 | 32 |
| Chim, | Mervin M. | L. Kenneth Staley ^{et al} | 613 | 176 |
| Carmean, | Mabel | Carlton W. Jones ^{et al} | 613 | 283 |
| Cunningham, | Michael D. | Vera E. Porter ^{et al} | 613 | 142 |
| Cole, | Minnie A. | Mary M. Paswaters ^{et al} | 613 | 361 |
| Collins, | Mary N. | Elyzy James Collins ^{et al} | 615 | 137 |
| Collins, | Marlene H. | John Roscoe Elliott, Jr. ^{et al} | 615 | 236 |
| Carmean, | Margaret K. | H. Dale Carmean ^{et al} | 615 | 283 |
| Crockett, | Mable E. | George W. Beckett ^{et al} | 615 | 353 |
| Calloway, | Merrill B. | Edgar C. Calloway ^{et al} | 616 | 49 |
| Carmean, | Margaret L. | Lewis S. Lowe ^{et al} | 616 | 573 |
| Corder, | Max R. | Richard C. Miller ^{et al} | 616 | 602 |
| Corder, | Marian R. | Richard C. Miller ^{et al} | 616 | 602 |
| Carey, | Mae W. | Piney Neck Corporation ^{et al} | 617 | 80 |
| Collins, | Mary Postly | Jerry S. Wilkins ^{et al} | 617 | 141 |
| Cregar, | Mary Louise | Mary Louise Cregar ^{et al} | 617 | 496 |
| Chalmers, | Mildred Irene | Leon J. Rust, Jr. ^{et al} | 617 | 662 |
| Collins, | Mary Ellen | Narry R. Smith, Jr. ^{et al} | 618 | 149 |
| Carey, | Mary A. | Ruth E. Wilkins ^{et al} | 618 | 355 |
| Caldwell, | Mauder L. | Narry N. Catta ^{et al} | 618 | 457 |

| GRANTOR | | To | GRANTEE | Book | Page |
|------------|---------------------------------|----|---|------|------|
| Cannon | Mabel R. ^{et al} | | James A. Brumble ^{et ux} | 619 | 47 |
| Collins, | Mildred L. ^{et al} | | Martin E. Farrow ^{et ux} | 619 | 679 |
| Coker, | Martha J. ^{et al} | | N. Russel Fry ^{et ux} | 619 | 772 |
| Cox, | Martin E. ^{et ux} | | James A. Sanders ^{et ux} | 619 | 1184 |
| Cherry, | Margaret M. ^{et ux} | | Charles W. Smith, Jr. | 621 | 326 |
| Cole, | Martin B. ^{et ux} | | Lawrence E. Allen ^{et ux} | 621 | 380 |
| Cohen, | Maurice A. ^{et ux} | | Acme Markets, Inc. | 621 | 404 |
| Campbell, | Marjorie J. ^{et ux} | | William J. Wilgus, Jr. ^{et ux} | 621 | 434 |
| Cannon, | Marcella S. ^{et ux} | | George W. Collins ^{et ux} | 621 | 892 |
| Carpenter, | Max ^{et al} | | Mabel J. Niekens ^{et ux} | 621 | 972 |
| Cox, | Martin E. ^{et ux} | | Diamond State Telephone Co. | 621 | 1066 |
| Cooper, | Mary Elizabeth ^{et ux} | | Benjamin Clyde Cooper ^{et ux} | 622 | 67 |
| Cordrey, | Triinnie E. ^{et ux} | | Ford M. Warrington | 622 | 70 |
| Conway, | Margaret W. ^{et ux} | | Adam Freygnachi ^{et ux} | 622 | 690 |
| Conroy, | Margaret E. ^{et ux} | | Raymond B. Miller ^{et ux} | 622 | 865 |
| Fairman, | Maurice H. ^{et ux} | | Joseph A. Nelson ^{et ux} | 622 | 996 |
| Callaway, | Myrtle L. ^{et ux} | | Maurice H. Cairns | 622 | 1020 |
| Cox, | Martin E. ^{et ux} | | William J. Stratten ^{et ux} | 623 | 257 |
| Chaney, | Mary Irene ^{et ux} | | Robert B. Lamb ^{et ux} | 623 | 569 |
| Carlaten, | Marian ^{et ux} | | Adam M. Uleni ^{et ux} | 623 | 996 |
| Calhoun, | Myrtle V. ^{et ux} | | The State of Delaware | 620 | 213 |
| Cordrey, | Martha ^{et ux} | | Ronald D. Cannon | 624 | 399 |
| Cox, | Martin E. ^{et ux} | | John J. Dekkers ^{et ux} | 624 | 869 |
| Collins, | Mary Reed ^{et ux} | | W. Leslie Blades ^{et ux} | 624 | 979 |
| Casale, | Mercedes ^{et ux} | | Wilbert E. Powell ^{et ux} | 625 | 148 |
| Conradale, | Marian ^{et ux} | | Joseph Lofland | 625 | 377 |
| Conradale, | Margaret ^{et ux} | | Joseph Lofland | 625 | 377 |
| Calbert, | Mary E. Thiers ^{et ux} | | George A. Bromhall | 625 | 989 |
| Carey, | Martha C. ^{et ux} | | Wayne A. Hudson ^{et ux} | 626 | 735 |
| Clark, | Mary ^{et ux} | | Richard James Clark | 626 | 852 |
| Clark, | Mary ^{et ux} | | Ruth Jean Clark | 626 | 854 |
| Cox, | Martin E. ^{et ux} | | Anthony J. Kozs ^{et ux} | 626 | 924 |
| Clyton, | Margaret C. ^{et ux} | | Charles H. Gurdale ^{et ux} | 626 | 966 |
| Connors, | Mary F. ^{et ux} | | Lewis F. Jarell | 627 | 165 |
| Callinsay, | Merrill H. ^{et ux} | | Delmarva Power + Light Co. | 522 | 559 |
| Cannon, | Marian L. ^{et ux} | | Delmarva Power + Light Co. | 522 | 592 |
| Caldwell, | Maudie ^{et ux} | | Delmarva Power + Light Co. | 523 | 38 |
| Cox, | Martin E. ^{et ux} | | Delmarva Power + Light Co. | 523 | 101 |
| Cooper, | Mary Lou ^{et ux} | | Delmarva Power + Light Co. | 523 | 127 |
| Calhoun, | Myrtle ^{et ux} | | State of Delaware | 610 | 144 |
| Cooper, | Mary H. ^{et ux} | | State of Delaware | 610 | 159 |

| GRANTOR | | To | GRANTEE | Book | Page |
|------------|------------------------------|----|--|------|------|
| Carroll, | Nathan ^{etal} | | State of Delaware | 428 | 259 |
| Callins, | Nettie M. | | L. H. Hamlet | 437 | 479 |
| Carter, | Nora D. ^{etal} | | Maurice a. Mosley ^{etal} | 437 | 552 |
| Carpenter, | Nellie D. ^{etal} | | Mallon H. Graves ^{etal} | 442 | 291 |
| Conaway, | Nathaniel M. ^{etal} | | Carl P. Ross ^{etal} | 442 | 554 |
| Cooper, | Nettie E. ^{etal} | | William J. Games ^{etal} | 442 | 568 |
| Conard, | Nellie B. ^{etal} | | Benjamin W. Holston ^{etal} | 444 | 169 |
| Conaway, | Nathaniel M. ^{etal} | | Carroll F. Beard ^{etal} | 444 | 194 |
| Conaway, | Nathaniel M. ^{etal} | | Joyce A. Sizemore ^{etal} | 444 | 269 |
| Carter, | Nora D. ^{etal} | | Maurice a. Mosley ^{etal} | 444 | 595 |
| Cannon, | Nettie J. ^{etal} | | James C. Dredman ^{etal} | 446 | 30 |
| Cain, | Noah M. ^{etal} | | Lawrence C. Elliott ^{etal} | 446 | 200 |
| Conaway, | Nathaniel M. ^{etal} | | Woodrow W. Crosby ^{etal} | 446 | 256 |
| Callaway, | Nora J. ^{etal} | | First Baptist Church of Delaware | 448 | 211 |
| Campbell, | Norman J. ^{etal} | | Edward R. Wilson ^{etal} | 448 | 258 |
| Conaway, | Nathaniel M. ^{etal} | | Almet Muri Sayin ^{etal} | 448 | 430 |
| Conaway, | Nathaniel M. ^{etal} | | Stuart C. Sargent ^{etal} | 449 | 177 |
| Chartier, | Noel B. ^{etal} | | Mary M. Reed ^{etal} | 449 | 480 |
| Chase, | Nicholas J. ^{etal} | | Mary Elizabeth Naulty ^{etal} | 452 | 534 |
| Cummings, | Noreen G. ^{etal} | | Kenneth W. Donelson ^{etal} | 454 | 158 |
| Collins, | Nettie M. | | Luther H. Hamlet | 455 | 288 |
| Collison, | Nellie R. | | Warren C. Newton | 456 | 13 |
| Conaway, | Nathaniel M. ^{etal} | | J. Emory Willey ^{etal} | 456 | 377 |
| Conaway, | Nathaniel M. ^{etal} | | John Palmer W. R. ^{etal} | 457 | 400 |
| Conaway, | Nathaniel M. ^{etal} | | Charles J. Best ^{etal} | 458 | 405 |
| Conaway, | Nathaniel M. ^{etal} | | H. Calvin Marine ^{etal} | 458 | 597 |
| Conaway, | Nathaniel M. ^{etal} | | Ralph C. Jones ^{etal} | 461 | 58 |
| Calhoun, | Norman E. ^{etal} | | Norman C. Calhoun, Jr. ^{etal} | 461 | 145 |
| Calhoun, | Norman E. ^{etal} | | Norman C. Calhoun, Jr. ^{etal} | 461 | 143 |
| Conaway, | Nathaniel M. ^{etal} | | William E. Lloyd ^{etal} | 461 | 244 |
| Conaway, | Nathaniel M. ^{etal} | | Charles A. Hopkins ^{etal} | 461 | 523 |
| Cooper, | Nettie M. ^{etal} | | Delaware Power & Light Co. ^{etal} | 460 | 108 |
| Conaway, | Nathaniel M. ^{etal} | | John Calvin Rawlins ^{etal} | 462 | 348 |
| Conaway, | Nathaniel M. ^{etal} | | Paul B. Collins ^{etal} | 462 | 485 |
| Cooper, | Nettie M. ^{etal} | | State of Delaware | 450 | 570 |
| Conaway, | Nathaniel M. ^{etal} | | William H. Parsons ^{etal} | 466 | 224 |
| Chase, | Nicholas J. ^{etal} | | St. Edmund's Roman Catholic Church ^{etal} | 467 | 285 |
| Clough, | Noah ^{etal} | | David S. Hain ^{etal} | 467 | 552 |
| Chandler, | Nettie ^{etal} | | Lester W. Brittingham ^{etal} | 468 | 152 |
| Clark, | Norma J. ^{etal} | | Daniel E. Clendering ^{etal} | 468 | 495 |

| GRANTOR | To | GRANTEE | Book | Page |
|-----------------|----------------------------------|--|------|------|
| Conaway, | ^{stat} Nathaniel M. | ^{stat} Allen Hastings | 469 | 354 |
| Conaway, | ^{stat} Nathaniel M. | ^{stat} Louise E. Farmer | 470 | 130 |
| Conaway, | ^{stat} Nathaniel M. | ^{stat} Harlan W. Kinder | 470 | 186 |
| Clifton, | ^{stat} Norman E. | ^{stat} State of Delaware | 471 | 559 |
| Conaway, | ^{stat} Nathaniel M. | ^{stat} Peninsula Oil Co., Inc. | 473 | 297 |
| Calhoun, | ^{stat} Norman E. | ^{stat} Edwin J. McGeer | 473 | 338 |
| Conaway, | ^{stat} Nathaniel M. | ^{stat} Harry F. Rice | 474 | 51 |
| Clendaniel, | ^{stat} Nehemiah | ^{stat} State of Delaware | 475 | 340 |
| Chamberlin, | ^{stat} Norman P. | ^{stat} James Noble | 477 | 409 |
| Calhoun, | ^{stat} Norman E. | ^{stat} Norman C. Calhoun Jr. | 481 | 158 |
| Cassell, | ^{stat} Nettie | ^{stat} Judolph Beckert | 481 | 331 |
| Comer, | ^{stat} Nathan E. | ^{stat} Bessie M. Warren | 483 | 576 |
| Cobb, | ^{stat} Norma | ^{stat} State of Delaware | 489 | 8 |
| Collins, | ^{stat} Nettie M. | ^{stat} Delaware Power & Light Co. | 485 | 154 |
| Collins, | ^{stat} Nettie M. | ^{stat} State of Delaware | 489 | 331 |
| Collins, | ^{stat} Nettie M. | ^{stat} State of Delaware | 489 | 366 |
| Collins, | ^{stat} Nettie M. | ^{stat} State of Delaware | 489 | 367 |
| Campbell, | ^{stat} Nellie | ^{stat} State of Delaware | 490 | 371 |
| Conard, | ^{stat} Nellie B. | ^{stat} Letha H. Coverdale | 487 | 375 |
| Callaway, | ^{stat} Nyle J. | ^{stat} Raymond H. Sparklin | 491 | 185 |
| Cephas, | ^{stat} Nathan Frank | ^{stat} Nelson Crockett | 491 | 444 |
| Ordrey, Nettie, | ^{stat} Ellen William | ^{stat} Mary Reed | 493 | 45 |
| Conaway, | ^{stat} Nathaniel M. | ^{stat} Donald M. Dickerson | 498 | 264 |
| Conaway, | ^{stat} Nathaniel M. | ^{stat} Donald M. Dickerson | 498 | 262 |
| Callaway, | ^{stat} Nora Gordy | ^{stat} Roland J. Adkins | 498 | 276 |
| Chartier, | ^{stat} Noel B. | ^{stat} Roy Taylor | 502 | 399 |
| Carlisle, | ^{stat} Naoma J. | ^{stat} James O. Willey | 503 | 584 |
| Clark, | ^{stat} Neal | ^{stat} Donald Van Trump Palmer | 503 | 582 |
| Callaway, | ^{stat} Nora Gordy | ^{stat} Mary Laura Francis | 504 | 553 |
| Collins, | ^{stat} Norman H. | ^{stat} Margaret Summing | 506 | 568 |
| Collins, | ^{stat} Norman | ^{stat} Del. Power & Light Co. | 510 | 54 |
| Coker, | ^{stat} Nathan L. | ^{stat} Irving H. Garton | 508 | 401 |
| Chandler, | ^{stat} Nora | ^{stat} Pure Oil Company | 511 | 544 |
| Collins, | ^{stat} Norman | ^{stat} State of Delaware | 505 | 294 |
| Campbell, | ^{stat} N. Eugene | ^{stat} Diamond State Telephone Co. | 515 | 173 |
| Coverdale, | ^{stat} N. Edward | ^{stat} Richard J. Hall | 516 | 501 |
| Cassell, | ^{stat} Nettie | ^{stat} Henry L. Dorback | 519 | 56 |
| Conaway, | ^{stat} Norman | ^{stat} Delaware Power & Light Co. | 510 | 172 |
| Conaway, | ^{stat} Norman | ^{stat} Delaware Power & Light Co. | 510 | 179 |
| Causey, | ^{stat} Norwood | ^{stat} State of Delaware | 520 | 507 |

| GRANTOR | To | GRANTEE | Book | Page |
|---|----|---|------|------|
| Callins, N. Kenneth ^{et ux} | | Gerald L. Webb ^{et ux} | 526 | 74 |
| Cordrey, Nina W. ^{et ux} | | Paul E. Wilkins | 527 | 167 |
| Conaway, Norman ^{et ux} | | Margaret Dunning | 529 | 387 |
| Conaway, Nita C. ^{et ux} | | Poland Charles Simmons ^{et ux} | 530 | 188 |
| Crockett, Nelson B. ^{et ux} | | Charles H. Seagle | 530 | 205 |
| Carey, Norma Lee ^{et ux} | | Ida Mae Rogers | 533 | 558 |
| Cordrey, Nettie Ellen Williams ^{et ux} | | Edith W. Samis ^{et ux} | 535 | 353 |
| Carter, Nora D. ^{et ux} | | Virginia S. Nichols | 539 | 396 |
| Carter, Nora ^{et ux} | | Hershel Davis ^{et ux} | 540 | 30 |
| Campbell, N. Eugene ^{et ux} | | Del. Power & Light Co. ^{et ux} | 510 | 552 |
| Campbell, N. Eugene ^{et ux} | | Chargene, Inc. | 542 | 150 |
| Cannon, Nelson S. ^{et ux} | | State of Delaware | 531 | 242 |
| Cohen, Nancy K. ^{et ux} | | Samuel F. Keil, et ux | 543 | 106 |
| Collins, Nankie C. ^{et ux} | | Edward L. Arvey | 545 | 388 |
| Cook, Nancy S. ^{et ux} | | David H. Geisler ^{et ux} | 545 | 390 |
| Chandler, Nord ^{et ux} | | Eugene A. Layton ^{et ux} | 545 | 461 |
| Carlisle, Naoma J. ^{et ux} | | State of Delaware | 531 | 402 |
| Cook, Naomie ^{et ux} | | Wise Homes of Salisbury, Inc. | 548 | 160 |
| Chandler, Nora ^{et ux} | | The Pure Oil Company | 549 | 336 |
| Campbell, Nannie K. Toops ^{et ux} | | John P. Janosik ^{et ux} | 551 | 536 |
| Chandler, Nettie H. ^{et ux} | | Gloria Liska Farley | 555 | 598 |
| Chartier, Noel B. ^{et ux} | | Mildred Grace West | 561 | 41 |
| Carlisle, Naoma J. ^{et ux} | | Marian P. Bryan | 561 | 157 |
| Chandler, Nettie H. ^{et ux} | | H. R. Phillips, Inc. | 561 | 411 |
| Corey, Nanette ^{et ux} | | State of Delaware | 558 | 144 |
| Cannon, Norman ^{et ux} | | Ruth O. Jester | 565 | 276 |
| Campbell, N. Eugene ^{et ux} | | William S. Farlow ^{et ux} | 565 | 487 |
| Callis, Norma P. ^{et ux} | | John R. Kaestner ^{et ux} | 565 | 658 |
| Culver, Norris J. ^{et ux} | | Lewis Kermit Sautner ^{et ux} | 567 | 129 |
| Calhoun, Norman R. ^{et ux} | | John W. Elliott | 567 | 340 |
| Casper, Naomi W. ^{et ux} | | Francis H. Bennett | 568 | 268 |
| Campbell, N. Eugene ^{et ux} | | Glatfelter Pulpwood Co. | 569 | 159 |
| Campbell, N. Eugene ^{et ux} | | Wayne S. Wilkins ^{et ux} | 575 | 397 |
| Clouser, Norma Lee ^{et ux} | | Delaware Power & Light Co. ^{et ux} | 518 | 485 |
| Callis, Norma P. ^{et ux} | | Stephen R. Welch ^{et ux} | 575 | 633 |
| Carlisle, Naoma J. ^{et ux} | | Eli L. Swartzentruber ^{et ux} | 575 | 684 |
| Carlisle, Naoma J. ^{et ux} | | John F. Mestler ^{et ux} | 575 | 686 |
| Craft, Nelson ^{et ux} | | Carl A. Melvin ^{et ux} | 578 | 459 |
| Campbell, N. Eugene ^{et ux} | | H. R. Phillips, Inc. | 579 | 35 |
| Collins, Nettie M. ^{et ux} | | State of Delaware | 558 | 602 |

| GRANTOR | To | GRANTEE | Book | Page |
|---------------|-------------------------------|---|------|------|
| Collins, | Nettie M. | State of Delaware | 558 | 603 |
| Collins, | Nettie M. | Delaware Power Light Co. | 518 | 637 |
| Calhoun, | Norman ^{stat} | Samuel C. Caldwell ^{stat} | 581 | 127 |
| Norman, | Nelson ^{stat} | Trustee Edgar A. Johnston ^{stat} | 581 | 200 |
| Chartier, | Noel B. ^{stat} | William W. Newton ^{stat} | 585 | 59 |
| Corey, | Nannette ^{stat} | Robert F. Rider ^{stat} | 585 | 176 |
| Cope, | Norma P. ^{stat} | Delaware Power Light Co. | 518 | 691 |
| Campbell, | N. Eugene ^{stat} | Ida Wells ^{stat} | 585 | 491 |
| Callaway, | Nobel Jr. ^{stat} | Paul W. Jarrett ^{stat} | 585 | 508 |
| Coulbourn, | Normal ^{stat} | Jack W. Lynck ^{stat} | 588 | 124 |
| Coulbourn, | Normal ^{stat} | Jack W. Lynck ^{stat} | 588 | 124 |
| Campbell, | N. Eugene ^{stat} | State of Delaware | 570 | 574 |
| Crockett, | Nelson B. ^{stat} | Leng Crockett ^{stat} | 591 | 130 |
| Campbell, | N. Eugene ^{stat} | Charles M. Anderson ^{stat} | 591 | 175 |
| Campbell, | N. Eugene ^{stat} | William J. Gordy ^{stat} | 592 | 319 |
| Carey, | Nannette ^{stat} | Delaware Power Light Co. | 522 | 143 |
| Campbell, | N. Eugene ^{stat} | Luther Coverdale ^{stat} | 593 | 3 |
| Calhoun, | Norman E. ^{stat} | Charles E. Smith ^{stat} | 593 | 31 |
| Calhoun, | Norman E. ^{stat} | Gerald W. Wilgus ^{stat} | 594 | 122 |
| Conard, | Nellie B. ^{stat} | Louis Petkus ^{stat} | 594 | 241 |
| Cannon, | Nelson ^{stat} | Leon Willing ^{stat} | 595 | 285 |
| Carpenter, | Nellie Helena ^{stat} | Lucille Tyrrell ^{stat} | 597 | 75 |
| Carpenter, | Nellie Delena ^{stat} | Lucille Tyrrell ^{stat} | 597 | 75 |
| Collins, | Nettie M. ^{stat} | State of Delaware | 609 | 14 |
| Collins, | Nettie M. ^{stat} | State of Delaware | 609 | 20 |
| Campbell, | N. Eugene ^{stat} | State of Delaware | 609 | 93 |
| Campbell, | N. Eugene ^{stat} | Paul W. Tamaman ^{stat} | 601 | 305 |
| Calloway, | Naomi C. ^{stat} | Delaware River & Bay Authority ^{stat} | 602 | 86 |
| Cannon, | Norman H. ^{stat} | Delaware Power Light Co. | 522 | 283 |
| Callaway, | Nobel Jr. ^{stat} | Robert Lee Coulbourn ^{stat} | 602 | 539 |
| Conaway, | Nita ^{stat} | State of Delaware | 609 | 509 |
| Campbell, | N. Eugene ^{stat} | State of Delaware | 609 | 579 |
| Collins, | Nettie M. ^{stat} | Board of Game and Fish Comm. ^{stat} | 603 | 115 |
| Collins, | Nettie M. ^{stat} | Ward L. Collins ^{stat} | 604 | 216 |
| Curtis, | Naomi B. ^{stat} | Clifford Donovan ^{stat} | 606 | 81 |
| Collins, | Nettie M. ^{stat} | State of Delaware | 609 | 655 |
| Collins, | Nettie M. ^{stat} | State of Del. for use of Board of Game and Fish Comm. ^{stat} | 608 | 268 |
| Christianson, | Nancy B. ^{stat} | Marquis A. Pusey ^{stat} | 608 | 457 |
| Craig, | Nancy Ann ^{stat} | John A. Moore, Jr. ^{stat} | 611 | 683 |

| GRANTOR | | To | GRANTEE | Book | Page |
|-----------|----------------------------|----|--|------|------|
| Campbell, | N. Eugene ^{et al} | | Roscoe N. Bennett ^{et al} | 615 | 63 |
| Carey, | Manette ^{et al} | | State of Delaware | 610 | 109 |
| Campbell, | N. Eugene ^{et al} | | Roscoe N. Bennett ^{et al} | 618 | 41 |
| Campbell, | N. Eugene ^{et al} | | Paul N. Kenney | 618 | 43 |
| Clifton, | Norman E. ^{et al} | | Howard H. Clifton ^{et al} | 619 | 413 |
| Campbell, | N. Eugene ^{et al} | | Paul A. Lee ^{et al} | 619 | 437 |
| Campbell, | N. Eugene ^{et al} | | Harry J. Records ^{et al} | 619 | 875 |
| Campbell, | N. Eugene ^{et al} | | Orval N. Banning ^{et al} | 619 | 952 |
| Campbell, | N. Eugene ^{et al} | | Orval N. Banning ^{et al} | 619 | 955 |
| Campbell, | N. Eugene ^{et al} | | Orval N. Banning ^{et al} | 619 | 958 |
| Campbell, | N. Eugene ^{et al} | | Robert A. Perry | 619 | 969 |
| Campbell, | N. Eugene ^{et al} | | Norman M. Anderson | 619 | 1018 |
| Campbell, | N. Eugene ^{et al} | | Paul H. Ward | 621 | 65 |
| Campbell, | N. Eugene ^{et al} | | Clyde Boggs | 621 | 85 |
| Campbell, | N. Eugene ^{et al} | | Howard Adams ^{et al} | 621 | 270 |
| Campbell, | N. Eugene ^{et al} | | Virginia E. Robinson | 621 | 753 |
| Collins, | N. Kenneth | | Medford Robert Lofland, Jr. ^{et al} | 622 | 75 |
| Conard, | Nellie B. | | Winfield B. Conard ^{et al} | 622 | 278 |
| Campbell, | N. Eugene ^{et al} | | C. V. Townsend, Jr., Inc. | 622 | 282 |
| Campbell, | N. Eugene ^{et al} | | Dr. Anthony V. Lischera | 622 | 297 |
| Campbell, | N. Eugene ^{et al} | | C. V. Townsend, Jr., Inc. | 622 | 285 |
| Campbell, | N. Eugene ^{et al} | | C. V. Townsend, Jr., Inc. | 622 | 288 |
| Campbell, | N. Eugene ^{et al} | | C. V. Townsend, Jr., Inc. | 622 | 291 |
| Campbell, | N. Eugene ^{et al} | | C. V. Townsend, Jr., Inc. | 622 | 279 |
| Campbell, | N. Eugene ^{et al} | | Dr. Anthony V. Lischera | 622 | 297 |
| Campbell, | N. Eugene ^{et al} | | Dr. Anthony V. Lischera | 622 | 300 |
| Campbell, | N. Eugene ^{et al} | | Dr. Anthony V. Lischera | 622 | 303 |
| Campbell, | N. Eugene ^{et al} | | Nellie Johnson | 622 | 396 |
| Campbell, | N. Eugene ^{et al} | | N. Eugene Campbell ^{et al} | 622 | 940 |
| Cairns, | Nola J. ^{et al} | | Joseph A. Nielson ^{et al} | 622 | 996 |
| Campbell, | N. Eugene ^{et al} | | C. V. Townsend, Jr., Inc. | 622 | 1007 |
| Campbell, | N. Eugene ^{et al} | | Curtis Thomas | 623 | 604 |
| Craig, | Nancy A. ^{et al} | | Urias Graham ^{et al} | 623 | 734 |
| Coak, | Nancy J. ^{et al} | | Clinton Joseph Morris ^{et al} | 623 | 1019 |
| Campbell, | N. Eugene ^{et al} | | W. Robert Sammons | 624 | 480 |
| Collins, | Norman H. ^{et al} | | W. Leslie Bladen ^{et al} | 624 | 979 |
| Creely, | Norman ^{et al} | | Joseph. Holland ^{et al} | 625 | 377 |
| Campbell, | N. Eugene ^{et al} | | Franklin J. Baker ^{et al} | 626 | 85 |
| Collins, | Norrie ^{et al} | | N. Colvert Presley ^{et al} | 626 | 345 |
| Clifton, | Norman E. ^{et al} | | Delmarva Power + Light Co. | 632 | 626 |

| GRANTOR | To | GRANTEE | Book | Page |
|-------------|------------------------------|---|------|------|
| Carey, | Atis Ephraim ^{stat} | Pascor C. Jansd. | 435 | 532 |
| Conaway, | Olivette B. ^{stat} | State of Delaware | 428 | 566 |
| Carr, | Oliver J. ^{stat} | Thomas C. Collins ^{stat} | 446 | 576 |
| Cozmannis, | Olympia ^{stat} | Mitchell Mark | 451 | 187 |
| Cason, | Opal ^{stat} | Delaware Power + Light Co | 438 | 418 |
| Cooper, | Orlando J. ^{stat} | Robert Littleton ^{stat} | 457 | 284 |
| Carpenter, | Oris ^{stat} | Theodore Brittingham | 457 | 510 |
| Clifton, | Atis ^{stat} | John T. Fiskew | 459 | 33 |
| Clifton, | Atis ^{stat} | Joseph B. Reed | 459 | 110 |
| Clifton, | Atis ^{stat} | Pearl E. Moore ^{stat} | 459 | 112 |
| Clifton, | Atis ^{stat} | Jane Massou ^{stat} | 459 | 319 |
| Clifton, | Atis ^{stat} | Norman C. Hitchens ^{stat} | 459 | 419 |
| Clifton, | Atis ^{stat} | Charles W. Reed ^{stat} | 461 | 203 |
| Clifton, | Atis ^{stat} | John T. Fiskew | 461 | 298 |
| Carr, | Oliver J. ^{stat} | Dorothy P. Carr ^{stat} | 466 | 328 |
| Carpenter, | Oris ^{stat} | Thomas W. Meredith ^{stat} | 469 | 264 |
| Calhoun, | Orville ^{stat} | Albert W. Calhoun | 476 | 32 |
| Calhoun, | Orville ^{stat} | Ida M. Franklin | 476 | 34 |
| Chickadel, | Alga ^{stat} | Clarence D. Deakne ^{stat} | 476 | 454 |
| Cason, | Opal ^{stat} | Sewell P. Jones ^{stat} | 479 | 68 |
| Carpenter, | Oris ^{stat} | Joseph Klammer ^{stat} | 479 | 171 |
| Clifton, | Atis ^{stat} | Norman J. Workman ^{stat} | 482 | 130 |
| Conoway, | Olivet ^{stat} | Fred J. Conoway ^{stat} | 482 | 167 |
| Crittenden, | Owens ^{stat} | State of Delaware ^{stat} | 486 | 84 |
| Conoway, | Olivet ^{stat} | Frederick C. Walls ^{stat} | 483 | 386 |
| Collins, | Allie F. ^{stat} | State of Delaware | 486 | 429 |
| Calhoun, | Orville ^{stat} | State of Delaware | 486 | 541 |
| Calhoun, | Orville ^{stat} | State of Delaware | 486 | 572 |
| Carmine, | Atis ^{stat} | State of Delaware | 489 | 150 |
| Carmine, | Atis ^{stat} | State of Delaware | 489 | 151 |
| Chase, | Oliver M. ^{stat} | State of Delaware | 490 | 386 |
| Chase, | Oliver M. ^{stat} | State of Delaware | 490 | 392 |
| Corder, | Oray ^{stat} | Robert B. Glaser ^{stat} | 488 | 469 |
| Calhoun, | Orville ^{stat} | George E. Brewington Jr. ^{stat} | 496 | 69 |
| Collins, | Allie ^{stat} | Russell M. Murray ^{stat} | 496 | 494 |
| Carpenter, | Oris ^{stat} | William B. Passwaters Jr. ^{stat} | 499 | 155 |
| Crittenden, | Owens ^{stat} | William B. Mincy, Jr. ^{stat} | 499 | 558 |
| Carpenter, | Oris ^{stat} | Clarence Meredith ^{stat} | 503 | 312 |
| Cutler, | Ovid Ray Jr. ^{stat} | Charles C. Baker ^{stat} | 504 | 41 |
| Cortsen, | J. George ^{stat} | Margaret E. Hazard ^{stat} | 506 | 262 |

| GRANTOR | To | GRANTEE | Book | Page |
|--|----|--|------|------|
| Carpenter, Aris ^{stat} | R. | Eugene B. Stearns ^{stat} | 508 | 190 |
| Carpenter, Aris ^{stat} | R. | Franklin Currey ^{stat} | 508 | 419 |
| Clifton, Otis ^{stat} | H. | Robert Holland ^{stat} | 571 | 369 |
| Clogg, Allie ^{stat} | | State of Delaware | 520 | 45 |
| Clogg, Allie ^{stat} | | State of Delaware | 520 | 62 |
| Carpenter, Aris ^{stat} | R. | State of Delaware | 520 | 445 |
| Carpenter, Aris ^{stat} | R. | State of Delaware | 520 | 446 |
| Conn, Ola ^{stat} | W. | John B. Tader, et al | 523 | 36 |
| Coverdale, Otis ^{stat} | | Margaret Dunning | 523 | 353 |
| Carpenter, Aris ^{stat} | R. | Robert B. Clendaniel ^{stat} | 523 | 499 |
| Carpenter, Aris ^{stat} | R. | Diamond State Telephone Co. | 524 | 434 |
| Carmine, Otis ^{stat} | R. | State of Delaware | 525 | 174 |
| Chase, Olive ^{stat} | M. | State of Delaware | 525 | 462 |
| Challman, Olive ^{stat} | J. | Margaret Dunning | 530 | 160 |
| Conaway, Olivette ^{stat} | R. | Gladys M. Phillips ^{stat} | 532 | 463 |
| Cullen, Oliver J. ^{stat} | | Kenneth L. Richardson ^{stat} | 533 | 532 |
| Conaway, Olivette ^{stat} | | Dorothy B. Conaway ^{stat} | 534 | 255 |
| Cullen, Oliver J. ^{stat} | | Anthony A. Morgan ^{stat} | 537 | 213 |
| Challman, Olive ^{stat} | | State of Delaware | 531 | 102 |
| Challman, Olive ^{stat} | | State of Delaware | 531 | 103 |
| Challman, Olive ^{stat} | | State of Delaware | 531 | 105 |
| Carpenter, Aris ^{stat} | R. | Davis C. Draper ^{stat} | 544 | 482 |
| Collins, O Ashland ^{stat} | | Jefford Roland Russell Jr. ^{stat} | 545 | 557 |
| Clifton, Otis ^{stat} | J. | James Kingmill ^{stat} | 546 | 550 |
| Clifton, Otis ^{stat} | | State of Delaware | 531 | 491 |
| Clifton, Otis ^{stat} | | State of Delaware | 531 | 490 |
| Cornish, Otis ^{stat} | R. | Del. Paver & Light Co. ^{stat} | 518 | 74 |
| Collins, Allie ^{stat} | J. | Russell M. Murray ^{stat} | 552 | 453 |
| Challman, Olive ^{stat} | J. | State of Delaware | 550 | 324 |
| Challman, Olive ^{stat} | J. | State of Delaware | 550 | 332 |
| Conaway, Olivette ^{stat} | R. | John L. Hamblin ^{stat} | 564 | 15 |
| Clogg, Allie ^{stat} | | Samuel R. Loveland ^{stat} | 567 | 70 |
| Collins, Oscar Ashland ^{stat} | | Robert S. Simpler ^{stat} | 572 | 1 |
| Collins, Oscar ^{stat} | | Bedford Motors, Inc. ^{stat} | 573 | 109 |
| Carmine, Otis ^{stat} | R. | Mayo & Council ^{stat} | 573 | 277 |
| Cook, Oliver ^{stat} | J. | Mayo & Council of Land ^{stat} | 573 | 195 |
| Carpenter, Aris ^{stat} | R. | John Scott Furnell ^{stat} | 575 | 6 |
| Chase, Olive ^{stat} | M. | Chas. Peatty Corp ^{stat} | 575 | 630 |
| Conaway, Olivette ^{stat} | R. | Gladys M. Phillips ^{stat} | 576 | 362 |
| Collins, O Ashland ^{stat} | | Walter A. Betts, et al ^{stat} | 576 | 626 |

| GRANTOR | | To | GRANTEE | Book | Page |
|------------|-----------------------------|----|--|------|------|
| Cullen, | Olive J. | | Anthony A. Morgan ^{stat} | 578 | 46 |
| Clifton, | Otis ^{stat} | | Pearl E. Moore ^{stat} | 578 | 425 |
| Challman, | Olive ^{stat} | | State of Delaware | 558 | 290 |
| Calhoun, | Orella ^{stat} | | State of Delaware | 558 | 378 |
| Collins, | Ollie ^{stat} | | Roland J. Hitchens ^{stat} | 579 | 303 |
| Conaway, | Olivette R. ^{stat} | | State of Delaware | 558 | 641 |
| Conaway, | Olivette R. ^{stat} | | State of Delaware | 558 | 642 |
| Challman, | Olive ^{stat} | | State of Delaware | 558 | 658 |
| Conaway, | Olin ^{stat} | | State of Delaware | 558 | 680 |
| Conaway, | Olivette ^{stat} | | State of Delaware | 558 | 680 |
| Conaway, | Olivette R. ^{stat} | | State of Delaware | 570 | 10 |
| Carmine, | Otis ^{stat} | | William A. Carmine ^{stat} | 580 | 582 |
| Carmine, | Otis P. ^{stat} | | Delaware Power & Light Co. ^{stat} | 518 | 641 |
| Conoway, | Ollie ^{stat} | | Richard B. Hedges ^{stat} | 582 | 233 |
| Clifton, | Otis ^{stat} | | United States of America ^{stat} | 583 | 159 |
| Collins, | Ollie F. ^{stat} | | Roland Joseph Hitchens ^{stat} | 583 | 550 |
| Carpenter, | Onis P. ^{stat} | | Davis O. Draper ^{stat} | 586 | 426 |
| Chopper, | Olive ^{stat} | | Delaware Power & Light Co. ^{stat} | 522 | 83 |
| Clogg, | Ollie ^{stat} | | Ruth E. Wilkins ^{stat} | 590 | 153 |
| Carpenter, | Onis R. ^{stat} | | William T. Daniels ^{stat} | 590 | 270 |
| Corbin, | Ono ^{stat} | | William Thomas Skeer ^{stat} | 591 | 603 |
| Carney, | Oval ^{stat} | | Frederick Paul Carney ^{stat} | 592 | 245 |
| Calhoun, | Orella J. ^{stat} | | Thomas W. Offutt ^{stat} | 593 | 157 |
| Conoway, | Ollie ^{stat} | | Richard B. Hedges ^{stat} | 594 | 669 |
| Clifton, | Otis ^{stat} | | United States of America ^{stat} | 598 | 57 |
| Carmine, | Otis P. ^{stat} | | John H. Banks ^{stat} | 598 | 669 |
| Cropper, | Olive ^{stat} | | Delaware Power & Light Co. ^{stat} | 522 | 261 |
| Carpenter, | Onis R. ^{stat} | | John A. Homstead ^{stat} | 608 | 152 |
| Carpenter, | Onis R. ^{stat} | | Ronald Morris Ashley ^{stat} | 612 | 21 |
| Crockett, | Oline ^{stat} | | George W. Beckwith, ^{stat} | 615 | 353 |
| Carter, | Oline M. ^{stat} | | Paul E. Ellis | 622 | 872 |
| Carpenter, | Onis R. ^{stat} | | Stanley P. Nuey, Jr. | 623 | 302 |
| Conaway, | Olivette R. ^{stat} | | Fred M. Phillips | 624 | 941 |
| Carpenter, | Onis R. ^{stat} | | John A. Homstead ^{stat} | 625 | 13 |
| Carpenter, | Onis R. ^{stat} | | Robert B. Cendaniel ^{stat} | 625 | 21 |
| Clogg, | Ollie ^{stat} | | Richard A. Hudson ^{stat} | 626 | 514 |
| Carpenter, | Onis R. ^{stat} | | Don L. Moore ^{stat} | 627 | 122 |

GRANTOR

To

GRANTEE

Book

Page

BLANK
PAGE

| GRANTOR | | To | GRANTEE | Book | Page |
|------------|-------------------------------|----|--|------|------|
| Clark, | Preston ^{stuy} | | George H. Capwell ^{stuy} | 432 | 528 |
| Clarke, | Preston ^{stuy} | | Arlington Heckman | 432 | 526 |
| Collins, | Paul C. Sr. ^{stuy} | | Mildred H. Shipley | 434 | 102 |
| Collins, | Preston ^{stuy} | | Townsend's Inc. | 435 | 489 |
| Carpenter, | Paul F. ^{stuy} | | Florence A. Wingate | 441 | 213 |
| Carpenter, | Paul F. ^{stuy} | | Florence A. Wingate | 441 | 209 |
| Carpenter, | Paul F. ^{stuy} | | Mallon H. Graves ^{stuy} | 442 | 291 |
| Culver, | Pet B. ^{stuy} | | E. Roy Owens ^{stuy} | 442 | 456 |
| Culver, | Pet E. ^{stuy} | | James W. Ward ^{stuy} | 443 | 462 |
| Cannon, | Patricia Anne ^{stuy} | | First Nat'l. Bank of Seaford | 444 | 229 |
| Cannons, | Prince Edward ^{stuy} | | James Leon Cannon | 445 | 574 |
| Clark, | Preston ^{stuy} | | James O. Andrie ^{stuy} | 449 | 494 |
| Courdale, | Pauline E. ^{stuy} | | Jahn W. Hill | 452 | 66 |
| Cannon, | Prince Edward ^{stuy} | | Ayres-White Enterprises, Inc. | 453 | 372 |
| Carpenter, | Paris B. ^{stuy} | | Clarence Barrett | 454 | 317 |
| Coulbourn, | Peggy Mae ^{stuy} | | Glen D. Fleming ^{stuy} | 454 | 405 |
| Cadd, | Piney ^{stuy} | | State of Delaware | 450 | 283 |
| Culver, | Pet E. ^{stuy} | | E. Roy Owens ^{stuy} | 455 | 322 |
| Cannon, | Prince Edward ^{stuy} | | Bertha Mae Hall | 456 | 595 |
| Capov, | Peter ^{stuy} | | Ira Lewis | 457 | 178 |
| Cannon, | Preston ^{stuy} | | H. P. Cannon & Son, Inc. | 457 | 324 |
| Chipman, | Pearl P. ^{stuy} | | State of Delaware | 462 | 318 |
| Chipman, | Paul E. ^{stuy} | | State of Delaware | 450 | 526 |
| Chipman, | Paul E. ^{stuy} | | State of Delaware | 450 | 527 |
| Callaway, | Paul W. ^{stuy} | | State of Delaware | 450 | 531 |
| Cannon, | P. Edward ^{stuy} | | State of Delaware | 465 | 146 |
| Cordrey, | Pauline B. ^{stuy} | | Broadcreek Poultry Farms, Inc. | 466 | 158 |
| Clogg, | Paul ^{stuy} | | State of Delaware | 465 | 258 |
| Clogg, | Paul C. ^{stuy} | | Glens Falls Insurance Co. | 469 | 110 |
| Clogg, | Paul C. ^{stuy} | | Glens Falls Insurance Co. | 469 | 113 |
| Caldwell, | Paul E. ^{stuy} | | Vertuade M. Sweet | 473 | 567 |
| Collins, | Paul A. ^{stuy} | | State of Delaware | 475 | 157 |
| Collins, | Paynter ^{stuy} | | Raymond M. Bunting | 477 | 276 |
| Closs, | Philip ^{stuy} | | Robert W. Tunnell ^{stuy} | 479 | 203 |
| Closs, | Philip ^{stuy} | | Luke Eldert Closs ^{stuy} | 483 | 396 |
| Cordrey, | Pauline E. ^{stuy} | | Mildred H. Shipley | 492 | 365 |
| Comauay, | Preston L. ^{stuy} | | Del. Power & Light Co. ^{stuy} | 485 | 307 |
| Carpenter, | Paris B. ^{stuy} | | Carl M. Walls ^{stuy} | 495 | 520 |
| Colechman, | Patricia ^{stuy} | | Flemuel A. Lynel ^{stuy} | 497 | 389 |
| Chandler, | Pearl L. ^{stuy} | | James Swann | 498 | 102 |

| GRANTOR | To | GRANTEE | Book | Page |
|--|----|--|------|------|
| Callins, Paul ^{etal} | J. | George B. Truitt ^{etal} | 501 | 590 |
| Cooper, Paul ^{etal} | H. | Beldon Butterfield ^{etal} | 506 | 116 |
| Clifton, Phyllis B. ^{etal} | | State of Delaware | 505 | 271 |
| Clifton, Phyllis B. ^{etal} | | Richard J. Argo ^{etal} | 515 | 528 |
| Case, Peggy J. ^{etal} | | Wilfred J. Adams ^{etal} | 516 | 97 |
| Cordrey, Pauline ^{etal} | | Irene E. Marvel ^{etal} | 517 | 107 |
| Cannon, Philip Holland ^{etal} | | Merrett M. Littell ^{etal} | 517 | 383 |
| Crowe, Pauline W. ^{etal} | | State of Delaware | 520 | 81 |
| Carey, Pauline M. ^{etal} | | Antoinette Rattay ^{etal} | 521 | 320 |
| Carpenter, Paris B. ^{etal} | | State of Delaware | 520 | 453 |
| Carpenter, Phoebe Catharine ^{etal} | | State of Delaware | 520 | 470 |
| Carpenter, Phoebe Catharine ^{etal} | | State of Delaware | 520 | 471 |
| House, Pauline W. ^{etal} | | Del. Power & Light Co., ^{etal} | 510 | 256 |
| Crowe, Pauline W. ^{etal} | | Del. Power & Light Co., ^{etal} | 510 | 288 |
| Callins, Patricia W. ^{etal} | | Gerald L. Webb ^{etal} | 526 | 74 |
| Cadd, Percy ^{etal} | | State of Delaware | 525 | 215 |
| Culver, Pet. E. ^{etal} | | William B. Venables, Jr. ^{etal} | 530 | 164 |
| Cunningham, Peter J. ^{etal} | | Raymond J. Rockard ^{etal} | 530 | 445 |
| Cannon, Philip Holland ^{etal} | | Harry C. Banning ^{etal} | 532 | 455 |
| Clagett, Paula M. ^{etal} | | Herold Haynes ^{etal} | 536 | 23 |
| Chandaniel, Pauline J. ^{etal} | | Arthur Leonard Jordan ^{etal} | 538 | 401 |
| Chandler, Pearl ^{etal} | | Ronald D. Chandler ^{etal} | 549 | 3 |
| Carter, Peggy Ann ^{etal} | | Delaware Power & Light Co. ^{etal} | 549 | 312 |
| Chipman, Pearl V. ^{etal} | | State of Delaware | 550 | 46 |
| Case, Peggy J. ^{etal} | | Eugene Meckley ^{etal} | 551 | 698 |
| Conaway, Preston O. ^{etal} | | Albert H. Wiley ^{etal} | 552 | 686 |
| Chandler, Pearl L. ^{etal} | | James E. Duwain ^{etal} | 555 | 572 |
| Capps, Pearl ^{etal} | | Charles C. Bell, ^{etal} | 555 | 582 |
| Carter, Peggy Ann ^{etal} | | Del. Power & Light Co. ^{etal} | 556 | 279 |
| Collins, Palmer ^{etal} | | Joseph E. Lutts ^{etal} | 556 | 693 |
| Collins, Palmer ^{etal} | | Ralph E. Benson ^{etal} | 557 | 121 |
| Church, Protestant of the Diocese of Delaware, Trustee | | George D. Sutton, ^{etal} | 557 | 678 |
| Carley, Pauline B. ^{etal} | | Nick G. Theofiles ^{etal} | 562 | 156 |
| Carpenter, Paris B. ^{etal} | | Harold R. Bunting ^{etal} | 562 | 572 |
| Case, Peggy J. ^{etal} | | Gladys Hall ^{etal} | 564 | 21 |
| Chandler, Pearl ^{etal} | | Arthur S. Bowden ^{etal} | 566 | 18 |
| Cardoba, Progress ^{etal} | | Frank Calio ^{etal} | 566 | 529 |
| Carter, Peggy Ann ^{etal} | | Jeanette H. Batten ^{etal} | 566 | 626 |
| Culver, Pet. E. ^{etal} | | Lewis Hermit Faulkner ^{etal} | 567 | 129 |

| GRANTOR | To | GRANTEE | Book | Page |
|---|----|---|------|------|
| Chipman, Pearl ^{et al} | | Mildred N. Shipley | 569 | 78 |
| Cabe, Peggy ^{et al} | | Clarence W. Spangle | 569 | 257 |
| Chaffinch, Pauline ^{et al} | | Newton Realty Incorporated | 571 | 426 |
| Cookway, Preston ^{et al} | | John E. Williams, Jr. | 575 | 605 |
| Cannon, Patricia Ann ^{et al} | | Diamond State Telephone Co. | 578 | 355 |
| Collins, Paula ^{et al} | | George C. Boyce | 579 | 580 |
| Calhoun, Pearl ^{et al} | | H. May Burton | 580 | 272 |
| Collins, Paul C. Jr. ^{et al} | | State of Delaware | 538 | 620 |
| Collins, Paul C. Jr. ^{et al} | | State of Delaware | 538 | 621 |
| Chipman, Pearl ^{et al} | | James H. Phillips, Jr. | 582 | 441 |
| Cannon, Prince Edward ^{et al} | | Millsboro Industrial Development Corporation Number one | 582 | 526 |
| Chipman, Pearl ^{et al} | | Elizabeth C. Stephens | 583 | 40 |
| Cadd, Dines ^{et al} | | Harrison L. Jamison | 584 | 60 |
| Cadd, Rudy ^{et al} | | Alma J. Jamison | 584 | 62 |
| Carpenter, Paris ^{et al} | | Margaret Dunning | 584 | 598 |
| Calhoun, Pearl ^{et al} | | Joseph H. Nagel | 585 | 81 |
| Calhoun, Pearl ^{et al} | | Joseph H. Nagel | 585 | 83 |
| Capor, Peter ^{et al} | | Doren S. Fuller | 585 | 267 |
| Carpenter, Paul ^{et al} | | Delaware River Authority | 586 | 39 |
| Clendaniel, Pauline ^{et al} | | Margaret Dunning | 587 | 501 |
| Clendaniel, Pauline ^{et al} | | Zelda C. Wolfe | 589 | 252 |
| Cooper, Pearl M. ^{et al} | | Kenneth B. Meredith | 590 | 10 |
| Calhoun, Pearl ^{et al} | | Joseph H. Nagel | 595 | 112 |
| Carpenter, Paris ^{et al} | | Ralph James Woolen | 595 | 505 |
| Calhoun, Pearl ^{et al} | | State of Delaware | 609 | 41 |
| Carpenter, Paris ^{et al} | | Rose J. Robinson | 601 | 573 |
| Chaffinch, Pauline ^{et al} | | Newton Realty, Inc. | 605 | 56 |
| Capor, Peter ^{et al} | | Nicholas M. Nero | 605 | 159 |
| Carey, Pauline ^{et al} | | Granville Edwards | 606 | 71 |
| Carey, Paul ^{et al} | | Thurman J. Savage | 606 | 578 |
| Chandler, Preston L. ^{et al} | | Roscoe W. Mooth | 613 | 27 |
| Chaffinch, Pauline ^{et al} | | Myrtle O. Harris | 615 | 309 |
| Chandler, Phillip H. ^{et al} | | Eugene J. White | 616 | 410 |
| Canniff, Phyllis Ann ^{et al} | | Donald Robert Eldstone | 617 | 429 |
| Codrey, Pauline ^{et al} | | State of Delaware | 610 | 284 |
| Cooper, Patricia N. ^{et al} | | Andrew C. McClung et al | 619 | 849 |
| Clendaniel, Pauline V. ^{et al} | | Leroy Perry | 622 | 9 |
| Collins, Patricia W. ^{et al} | | Medford Robert Loftland, Jr. | 622 | 75 |
| Carey, Pauline H. ^{et al} | | William F. Crowe | 622 | 442 |

| | GRANTOR | To | GRANTEE | Book | Page | |
|--|---------|----|---------|------|------|--|
| | | | | | | |
| | | | | | | |
| | | | | | | |
| | | | | | | |
| | | | | | | |
| | | | | | | |
| | | | | | | |
| | | | | | | |
| | | | | | | |
| | | | | | | |
| | | | | | | |
| | | | | | | |
| | | | | | | |
| | | | | | | |
| | | | | | | |
| | | | | | | |
| | | | | | | |
| | | | | | | |
| | | | | | | |
| | | | | | | |
| | | | | | | |
| | | | | | | |
| | | | | | | |
| | | | | | | |
| | | | | | | |
| | | | | | | |
| | | | | | | |
| | | | | | | |
| | | | | | | |
| | | | | | | |

700

95

| GRANTOR | To | GRANTEE | Book | Page |
|--------------|---------------------------------|---|------|------|
| Cooke, | Robert Milton ^{stul} | Oscar J. Roberts, jr. ^{stul} | 433 | 314 |
| Calhoun, | Ruth E. ^{stul} | State of Delaware | 428 | 217 |
| Calhoun, | Ruth E. ^{stul} | State of Delaware | 428 | 219 |
| Cannon, | Robert P. ^{stul} | W. Harry Phillips | 434 | 324 |
| Calbourne, | Robert W. ^{stul} | David A. Ellingsworth ^{stul} | 436 | 317 |
| Collins, | Roberta ^{stul} | Levi Harmon ^{stul} | 436 | 554 |
| Courtney, | Robert ^{stul} | John J. McNeill ^{stul} | 437 | 22 |
| Courtney, | Robert D. ^{stul} | John J. McNeill ^{stul} | 437 | 22 |
| Cropper, | Richard W. ^{stul} | Freddie Franklin Storkley ^{stul} | 440 | 352 |
| Cropper, | Reese F. ^{stul} | Louis J. Simmons ^{stul} | 436 | 508 |
| Clements, | Robert E. ^{stul} | State of Delaware | 428 | 592 |
| Carpenter, | Raymond J. ^{stul} | Malloch H. Graues ^{stul} | 442 | 291 |
| Carlisle, | Ralph Davis ^{stul} | Nels Peter Nelson, jr. ^{stul} | 443 | 153 |
| Conaway, | Raymond L. ^{stul} | Paul F. Schumacher ^{stul} | 444 | 215 |
| Conaway, | Robert J. ^{stul} | Allen Warren ^{stul} | 446 | 430 |
| Craft, | Richard P. ^{stul} | Edison R. Leazer ^{stul} | 447 | 451 |
| Crofts, | Rachel E. ^{stul} | State of Delaware | 450 | 78 |
| Conn, | Russell J. ^{stul} | Mabel H. Walter ^{stul} | 451 | 182 |
| Conaway, | Robert J. ^{stul} | William J. Conaway ^{stul} | 452 | 404 |
| Currie, | Ralph E. ^{stul} | Florence M. Mitchell ^{stul} | 453 | 227 |
| Cordrey, | Cabel Smith ^{stul} | Delaware Power & Light Co. ^{stul} | 438 | 383 |
| Cordrey, | Richard C. ^{stul} | Delaware Power & Light Co. ^{stul} | 453 | 401 |
| Cannon, | Roy Allen ^{stul} | Cannon Realty Corp. ^{stul} | 453 | 465 |
| Cordrey, | Cabel Smith ^{stul} | Delaware Power & Light Co. ^{stul} | 438 | 430 |
| Cordrey, | Richard Stephen ^{stul} | Delaware Power & Light Co. ^{stul} | 438 | 430 |
| Cordrey, | Cabel Smith ^{stul} | Delaware Power & Light Co. ^{stul} | 438 | 432 |
| Cordrey, | Richard Stephen ^{stul} | Delaware Power & Light Co. ^{stul} | 438 | 432 |
| Cambon, | R. A. ^{stul} | Delaware Power & Light Co. ^{stul} | 438 | 468 |
| Coleman, | Ross, Jr. ^{stul} | State of Delaware | 450 | 266 |
| Cooper, | Reba M. ^{stul} | John E. Marshall ^{stul} | 455 | 398 |
| Cromelin, | Rosalie ^{stul} | William Cromelin ^{stul} | 455 | 541 |
| Cirivickian, | Robert A. ^{stul} | Bernard C. White ^{stul} | 456 | 142 |
| Curtin, | Robert E. ^{stul} | Robert E. Curtin jr. ^{stul} | 456 | 212 |
| Cordrey, | Rhoda M. ^{stul} | Richard Milone ^{stul} | 457 | 278 |
| Corbi, | Rosalind C. ^{stul} | Vida V. Leger ^{stul} | 457 | 406 |
| Cannon, | Robert P. ^{stul} | Robert J. Weatherly ^{stul} | 457 | 531 |
| Cannon, | Robert P. ^{stul} | Rupert E. Taylor ^{stul} | 457 | 533 |
| Cannon, | Bobie ^{stul} | William Paskind Post Club Inc ^{stul} | 458 | 340 |
| Clark, | Raymond S. ^{stul} | Marjorie A. Clark ^{stul} | 459 | 205 |
| Clarke, | Robert C. ^{stul} | Ernest D. Homewood ^{stul} | 459 | 467 |

| GRANTOR | To | GRANTEE | Book | Page |
|------------|-------------------------------|---|------|------|
| Campbell, | Roy ^{stal} | First National Bank of Del. | 461 | 237 |
| Cordrey, | Rachel ^{stal} | State of Delaware | 462 | 327 |
| Cordrey, | Richard ^{stal} | State of Delaware | 462 | 327 |
| Carroll, | Ruth ^{stal} | Robert F. Burris, Jr. ^{stal} | 462 | 369 |
| Cannon, | B. Allen ^{stal} | The Carnival Club, Inc. | 463 | 447 |
| Corbi, | Rosalind C. ^{stal} | Joseph Gelman ^{stal} Fred, Jr. ^{stal} | 464 | 464 |
| Collins, | Robert ^{stal} | Lewis C. Carmean ^{stal} | 464 | 590 |
| Corbi, | Rosalind C. ^{stal} | Howard L. Lynch ^{stal} | 466 | 113 |
| Corbin, | Roger William ^{stal} | Leon B. Waters ^{stal} | 466 | 148 |
| Carmean, | Rhoda ^{stal} | George J. Carey ^{stal} | 466 | 203 |
| Curtin, | Robert E. Jr. ^{stal} | Stanley S. Wisniewski ^{stal} | 467 | 256 |
| Card, | Richard ^{stal} | Harold F. King ^{stal} | 467 | 403 |
| Collins, | Rose ^{stal} | State of Delaware | 465 | 235 |
| Cordrey, | Rachel ^{stal} | State of Delaware | 465 | 257 |
| Cordrey, | Richard ^{stal} | State of Delaware | 465 | 257 |
| Cordrey, | Rachel ^{stal} | State of Delaware | 465 | 265 |
| Cordrey, | Richard ^{stal} | State of Delaware | 465 | 265 |
| Cordrey, | Rachel ^{stal} | State of Delaware | 465 | 269 |
| Cordrey, | Richard ^{stal} | State of Delaware | 465 | 269 |
| Case, | Robert C. ^{stal} | W. Weldon Brittingham ^{stal} | 468 | 199 |
| Collins, | Roy ^{stal} | State of Delaware | 465 | 459 |
| Carpenter, | Raymond F. ^{stal} | State of Delaware | 465 | 469 |
| Collins, | Rose ^{stal} | State of Delaware | 471 | 50 |
| Clark, | Robert C. ^{stal} | Ernest D. Hornwood ^{stal} | 468 | 433 |
| Cannon, | Roy Allen ^{stal} | Laura Mae Ross | 469 | 326 |
| Caplan, | Reba P. ^{stal} | Edmay Corp. | 469 | 347 |
| Clark, | Robert M. ^{stal} | Dorsey C. Johnson ^{stal} | 469 | 538 |
| Calhoun, | Ruth ^{stal} | State of Delaware | 471 | 355 |
| Calhoun, | Ruth ^{stal} | State of Delaware | 471 | 356 |
| Calhoun, | Ruth ^{stal} | State of Delaware | 471 | 358 |
| Carroll, | Roberta P. ^{stal} | State of Delaware | 471 | 481 |
| Cross, | Richard ^{stal} | Carol Cross Hinkson | 470 | 515 |
| Collison, | Ralph M. ^{stal} | Warren C. Newton ^{stal} | 472 | 92 |
| Conaway, | Raymond L. ^{stal} | Granville L. Conaway ^{stal} | 472 | 201 |
| Clayville, | Rebecca ^{stal} | State of Delaware | 475 | 2 |
| Cordrey, | Randall W. ^{stal} | Roy C. Ingram ^{stal} | 473 | 465 |
| Conaway, | Robert ^{stal} | Ralph Collins ^{stal} | 474 | 287 |
| Copper, | Robert ^{stal} | State of Delaware | 475 | 126 |
| Copper, | Robert W. ^{stal} | State of Delaware | 475 | 128 |
| Conrad, | Ruth M. ^{stal} | State of Delaware | 475 | 191 |

| GRANTOR | To | GRANTEE | Book | Page |
|-----------------|--------------------------------|---|------|------|
| Cobb, | Ralph ^{etal} D. | Everett F. Warrington | 474 | 460 |
| Christopherson, | Robert D. | Virginia S. Hayfield | 474 | 585 |
| Calhoun, | Ruth ^{etal} | State of Delaware | 475 | 306 |
| Calhoun, | Ruth ^{etal} | State of Delaware | 475 | 308 |
| Cannon, | Ruth ^{etal} P. | Helen R. Pyle | 476 | 572 |
| Corbi, | Rosalind C. ^{etal} | Morris Shapiro | 477 | 7 |
| Clark, | Raymond ^{etal} | John R. Townsend ^{etal} | 477 | 582 |
| Curtin, | Robert ^{etal} | George A. Morrison | 478 | 401 |
| Cannon, | Ray Allen ^{etal} | Curtis M. Collins ^{etal} | 478 | 474 |
| Cannon, | Ray Allen ^{etal} | Pearl Chester | 480 | 80 |
| Cannon, | Richard J. ^{etal} | State of Delaware | 475 | 541 |
| Cannon, | R. A. ^{etal} | State of Delaware | 475 | 581 |
| Collison, | Rachel ^{etal} | House C. Draper ^{etal} | 482 | 459 |
| Cooper, | Russell S. ^{etal} | Henry M. Donovan ^{etal} | 483 | 110 |
| Collins, | Ralph ^{etal} | State of Delaware | 486 | 566 |
| Crist, | Roberta ^{etal} | State of Delaware | 486 | 525 |
| Crist, | Roberta ^{etal} | State of Delaware | 486 | 576 |
| Collins, | Robert William ^{etal} | Harry R. Edward ^{etal} | 484 | 64 |
| Cordrey, | Robert ^{etal} S. | Stratford Credit Corp | 484 | 154 |
| Cordrey, | Ruth ^{etal} W. | Stratford Credit Corp | 484 | 154 |
| Cordrey, | Rachel ^{etal} S. | State of Delaware | 489 | 205 |
| Cordrey, | Rachel ^{etal} S. | State of Delaware | 489 | 206 |
| Conroy, | Robert J. ^{etal} | Anna G. Wiggins ^{etal} | 484 | 305 |
| Cunningham, | Robert ^{etal} M. | State of Delaware | 489 | 508 |
| Crane, | Reba ^{etal} J. | State of Delaware | 490 | 297 |
| Chance, | Reba ^{etal} J. | State of Delaware | 490 | 298 |
| Carmean, | Rhoda ^{etal} S. | State of Delaware | 490 | 341 |
| Clogg, | Russell J. ^{etal} | George W. Hickman ^{etal} | 487 | 367 |
| Cannon, | Ruth ^{etal} M. | Charles Leon Harris ^{etal} Jr. | 487 | 549 |
| Clarke, | Russell J. ^{etal} | Ray E. Collins ^{etal} | 488 | 484 |
| Carter, | Richard W. ^{etal} | William Laurence Watt ^{etal} | 491 | 562 |
| Clendaniel, | Richard M. ^{etal} | Reese Dickerson ^{etal} | 494 | 64 |
| Clendaniel, | Robert Calvin ^{etal} | Bessie M. Warren | 495 | 462 |
| Conrad, | Ruth ^{etal} | Eldridge G. Neal | 498 | 10 |
| Crisco, | Rosy ^{etal} | State of Delaware | 500 | 389 |
| Carroll, | Rose ^{etal} M. | State of Delaware | 500 | 480 |
| Cordrey, | Robert ^{etal} S. | State of Delaware | 500 | 499 |
| Cordrey, | Ruth ^{etal} W. | State of Delaware | 500 | 499 |
| Collins, | Ray ^{etal} | Paul W. Lyndall ^{etal} | 499 | 18 |
| Cobb, | Ramon C. ^{etal} | Jackson W. Rayson ^{etal} | 499 | 264 |

| GRANTOR | To | GRANTEE | Book | Page |
|------------|----------------------------------|---|------|------|
| Carey | Roscoe Conklin ^{at law} | Russell C. Wyatt ^{at law} | 499 | 466 |
| Coverdale | Richard L. ^{at law} | George J. Clendaniel ^{at law} | 502 | 513 |
| Cooper | Robert E. ^{at law} | Delaware Power & Light Co. ^{corp} | 485 | 551 |
| Carey | Raymond ^{at law} | Albert Hudson ^{at law} | 503 | 457 |
| Carey | Raymond ^{at law} | Albert Hudson ^{at law} | 503 | 466 |
| Cooper | Ruth H. ^{at law} | Beldon Butterfield ^{at law} | 506 | 116 |
| Collins | Ralph ^{at law} | Edward J. Holland ^{at law} | 507 | 169 |
| Crisco | Rka ^{at law} | State of Delaware | 505 | 241 |
| Clapperton | Raymond ^{at law} | State of Delaware | 505 | 248 |
| Clifton | Robert C. ^{at law} | State of Delaware | 505 | 271 |
| Cooper | Ruth D. ^{at law} | State of Delaware | 505 | 288 |
| Conaway | Ruth W. ^{at law} | Barker-Putney Equipment Company | 511 | 284 |
| Carey | Reese H. ^{at law} | Tidewater Oil Company | 512 | 16 |
| Coverdale | Ruth E. ^{at law} | Walter H. Coverdale | 512 | 534 |
| Clendaniel | Robert Calvin ^{at law} | Robert Hayden Aldstadt ^{at law} | 514 | 106 |
| Carey | Ruth M. ^{at law} | Daniel C. Clendening ^{at law} | 514 | 150 |
| Collins | Ralph ^{at law} | John Harvey Parker ^{at law} | 514 | 571 |
| Clifton | Robert C. ^{at law} | Richard J. Argo ^{at law} | 515 | 528 |
| Case | Richard W. ^{at law} | Wilfred J. Adams ^{at law} | 516 | 97 |
| Chaman | Ross E. Jr. ^{at law} | Jesse L. Montgomery ^{at law} | 517 | 228 |
| Cordrey | Robert H. ^{at law} | Phoebe Houston Puckersley ^{at law} | 517 | 537 |
| Carey | Ralph E. ^{at law} | William E. Pussey, Jr. ^{at law} | 519 | 461 |
| Carey | Ralph E. ^{at law} | William E. Pussey, Jr. ^{at law} | 519 | 463 |
| Clark | Foy ^{at law} | Della M. Hubst ^{at law} | 519 | 529 |
| Callier | Ruth ^{at law} | State of Delaware | 520 | 339 |
| Collier | Ruth ^{at law} | State of Delaware | 520 | 401 |
| Carey | Roscoe C. ^{at law} | D. Nelson Carey ^{at law} | 521 | 500 |
| Clendaniel | Richard D. ^{at law} | State of Delaware | 520 | 546 |
| Coverdale | Russell L. ^{at law} | Margaret Summing ^{at law} | 523 | 353 |
| Catts | Ralph L. ^{at law} | Martha E. Messick ^{at law} | 523 | 370 |
| Cannon | Richard W. ^{at law} | Silas B. Hayward ^{at law} | 524 | 162 |
| Cannon | R. Allen ^{at law} | William Collins Company ^{corp} | 524 | 183 |
| Campbell | Ruth H. ^{at law} | William O. Breithut ^{at law} | 524 | 214 |
| Cordrey | Richard S. ^{at law} | State of Delaware | 525 | 343 |
| Cordrey | Rachel ^{at law} | State of Delaware | 525 | 343 |
| Cahall | Ralph J. Jr. ^{at law} | Bessie M. Warren ^{at law} | 527 | 439 |
| Clogg | Russell ^{at law} | Del. Power & Light Co. ^{corp} | 510 | 335 |
| Clifton | Richard E. ^{at law} | Clennie B. Sullivan ^{at law} | 528 | 197 |
| Conner | Roberta S. ^{at law} | Consent To Close Road ^{at law} | 529 | 141 |
| Craft | Richard E. ^{at law} | Del. Power & Light Co. ^{corp} | 510 | 368 |

| GRANTOR | To | GRANTEE | Book | Page |
|--|----|---|------|------|
| Crabbe, Richard R. ^{et al} | | Hugh O. Grandstaff ^{et al} | 529 | 439 |
| Conn, Russell J. ^{et al} | | Yvonne J. Simpson ^{et al} | 529 | 474 |
| Christian, Ray W. ^{et al} | | Leland J. Ashton ^{et al} | 530 | 5 |
| Chaffinch, Richard Andrew ^{et al} | | John E. Messick ^{et al} | 530 | 527 |
| Common, Raymond C. ^{et al} | | Fred K. Duff ^{et al} | 532 | 334 |
| Caulbourn, Robert Lee ^{et al} | | Janice M. Hastings ^{et al} | 533 | 396 |
| Carey, Ruth ^{et al} | | Hopkins Granary, Inc. ^{et al} | 535 | 484 |
| Chase, Zela A. ^{et al} | | Laura McMullen ^{et al} | 535 | 552 |
| Charles, Ronald ^{et al} | | Melvin C. Sanner ^{et al} | 536 | 44 |
| Collins, Ralph ^{et al} | | Nel. Power & Light Co. ^{et al} | 510 | 490 |
| Cooper, Robert E. ^{et al} | | Margaret Dunning | 539 | 392 |
| Cooper, Robert W. ^{et al} | | Margaret Dunning | 539 | 422 |
| Conrad, Ruth ^{et al} | | Eldridge S. O'Neil | 540 | 52 |
| Chandler, Robert W. ^{et al} | | State of Delaware | 531 | 191 |
| Collins, Ruth S. ^{et al} | | Evan J. Dehartz ^{et al} | 541 | 100 |
| Cordrey, Rachel S. ^{et al} | | Margaret Dunning | 542 | 441 |
| Cordrey, Rachel S. former partner ^{et al} | | Margaret Dunning | 542 | 441 |
| Cordrey, Richard S. ^{et al} | | Margaret Dunning | 542 | 441 |
| Cordrey, Richard S. former partner ^{et al} | | Margaret Dunning | 542 | 441 |
| Cordrey, Rachel S. ^{et al} | | Margaret Dunning | 542 | 426 |
| Cordrey, Richard S. ^{et al} | | Margaret Dunning | 542 | 426 |
| Cordrey, Rachel S. ^{et al} | | Margaret Dunning | 542 | 426 |
| 1/2 John A. Cordrey & Co. ^{et al} | | Margaret Dunning | 542 | 426 |
| Cordrey, Richard S. ^{et al} | | Margaret Dunning | 542 | 426 |
| 1/2 John A. Cordrey & Co. ^{et al} | | Margaret Dunning | 542 | 426 |
| Cordrey, Richard S. ^{et al} | | Margaret Dunning | 542 | 426 |
| Cordrey, Rachel S. ^{et al} | | Margaret Dunning | 542 | 441 |
| Cordrey, Richard S. ^{et al} | | Margaret Dunning | 542 | 441 |
| Cordrey, Rachel S. ^{et al} | | Margaret Dunning | 542 | 441 |
| 1/2 John A. Cordrey & Co. ^{et al} | | Margaret Dunning | 542 | 441 |
| Cordrey, Richard S. ^{et al} | | Margaret Dunning | 542 | 441 |
| Cordrey, Richard S. ^{et al} | | Margaret Dunning | 542 | 441 |
| 1/2 John A. Cordrey & Co. ^{et al} | | Margaret Dunning | 542 | 441 |
| Cordrey, Rachel S. ^{et al} | | Margaret Dunning | 542 | 475 |
| Cordrey, Richard S. ^{et al} | | Margaret Dunning | 542 | 475 |
| Cordrey, Rachel S. ^{et al} | | Margaret Dunning | 542 | 475 |
| former partners late 1/2 John A. Cordrey & Co. ^{et al} | | Margaret Dunning | 542 | 475 |
| Cordrey, Richard S. ^{et al} | | Margaret Dunning | 542 | 475 |
| former partners late 1/2 John A. Cordrey & Co. ^{et al} | | Margaret Dunning | 542 | 475 |
| Cordrey, Richard S. ^{et al} | | Rachel S. Cordrey | 542 | 503 |

| GRANTOR | To | GRANTEE | Book | Page |
|--------------|---------------------------------|-------------------------------------|------|------|
| Chop, | Raymond J. ^{et ux} | Olas E. Spritz, ^{et ux} | 543 | 146 |
| Cirwizhan, | Robert ^{et ux} | John B. Green, ^{et ux} | 544 | 102 |
| Collier, | Ruth, ^{et ux} | Marian R. Bryan | 544 | 429 |
| Cannon, | R. A., ^{et ux} | State of Delaware | 531 | 311 |
| Cannon, | R. A., ^{et ux} | State of Delaware | 531 | 312 |
| Carlisle, | Ruby L. ^{et ux} | D. Ernst Fry, ^{et ux} | 544 | 520 |
| Corbi, | Rosalind C. ^{et ux} | Charles J. Foster, ^{et ux} | 545 | 131 |
| Collins, | Ray E. ^{et ux} | David L. Munnick | 545 | 369 |
| Corsey, | Roy, ^{et ux} | Helen Parkins | 545 | 386 |
| Carmean, | Rhoda S. ^{et ux} | Herbert W. Dayton | 546 | 412 |
| Carmean, | Rhoda S. ^{et ux} | Norman J. West | 546 | 414 |
| Clapperton, | Raymond ^{et ux} | Carl E. Parker III | 547 | 61 |
| Cordrey, | Rachel ^{et ux} | William J. Collins | 547 | 301 |
| Cooper, | Randolph ^{et ux} | J. Carl Pepper, ^{et ux} | 548 | 227 |
| Collison, | Rachel ^{et ux} | Mildred Dymus Alstrom | 548 | 365 |
| Cooper, | Reba M. ^{et ux} | James H. Finby | 548 | 683 |
| Calhoun, | Ruth E. ^{et ux} | State of Delaware | 550 | 47 |
| Christopher, | Roy L. ^{et ux} | State of Delaware | 550 | 72 |
| Corsey, | Roy, ^{et ux} | Mary Lee Grant | 549 | 586 |
| Collins, | Robert William ^{et ux} | Herlock Lumber Co. | 551 | 51 |
| Coleman, | Ross E. Jr. ^{et ux} | Shirley Ann Coleman | 551 | 239 |
| Coleman, | Ross E. Jr. ^{et ux} | David Ross Coleman | 551 | 236 |
| Carico, | Ruth B. ^{et ux} | William H. Messick | 551 | 595 |
| Case, | Richard W. ^{et ux} | Eugene Meekley | 551 | 698 |
| Corsey, | Roy J. ^{et ux} | Bradford Carnish Jr. | 552 | 551 |
| Cunningham, | Rose ^{et ux} | Harry W. Marvel | 552 | 33 |
| Carmean, | Rhoda S. ^{et ux} | William C. Gordy, Jr. | 552 | 444 |
| Corbin, | Roger W. ^{et ux} | State of Delaware | 550 | 408 |
| Carson, | Rose ^{et ux} | State of Delaware | 550 | 442 |
| Carson, | Rose ^{et ux} | State of Delaware | 550 | 443 |
| Campbell, | Rodney J. ^{et ux} | Frankford M. E. Church | 554 | 383 |
| Chase, | Robert ^{et ux} | Robert R. Steward, Jr. | 554 | 412 |
| Carmean, | Rhoda S. ^{et ux} | Albert V. Krewitch | 555 | 604 |
| Cropper, | Reese J. ^{et ux} | State of Delaware | 550 | 597 |
| Cobley, | Roy J. ^{et ux} | William C. Edelin | 556 | 491 |
| Culver, | Rachel J. ^{et ux} | William H. Parsons | 557 | 342 |
| Campbell, | Rosemarie ^{et ux} | State of Delaware | 558 | 92 |
| Cordrey, | Robert ^{et ux} | James D. Gardner | 559 | 207 |
| Cordrey, | Ruth W. ^{et ux} | James D. Gardner | 559 | 207 |
| Corbi, | Rosalind ^{et ux} | Marion R. Lory, ^{et ux} | 559 | 379 |

| GRANTOR | To | GRANTEE | Book | Page |
|---------------|--------------------------------|----------------------------|------|------|
| Combs | Rachel Reed | David N. Sells | 560 | 473 |
| Chase | Reta ^{et al} | Myrtle S. M. Anderson | 562 | 132 |
| Clendaniel | Ralph ^{et al} | Jeannette H. Betts | 562 | 678 |
| Collins | Robert William | Hurlock Lumber Company | 563 | 454 |
| Case | Richard W. ^{et al} | Gladys Hall | 564 | 21 |
| Cannon | Ruth M. ^{et al} | Ruth O. Jester | 565 | 276 |
| Cordrey | Richard S. ^{et al} | George F. Winkler | 565 | 596 |
| 1/2 J. Am. C. | Cordrey & Co. ^{et al} | Hurlock Lumber Co. | 566 | 414 |
| Collins | Robert William | Hurlock Lumber Co. | 566 | 414 |
| Cobb | Roland V. ^{et al} | Townsend's, Inc. | 567 | 211 |
| Carey | Reese ^{et al} | William A. Williams | 568 | 174 |
| Calhoun | Ruth ^{et al} | Mildred H. Shipley | 569 | 78 |
| Cash | Richard W. ^{et al} | Carrene W. Spangle | 569 | 257 |
| Cordrey | Rachel | Commissioners of Millsboro | 571 | 132 |
| Cordrey | Richard S. ^{et al} | Commissioners of Millsboro | 571 | 135 |
| Corse | Ray ^{et al} | Robert W. Funnell | 572 | 241 |
| Conrad | Ruth M. ^{et al} | Eldridge S. O'Neal | 572 | 298 |
| Carey | Reese ^{et al} | Tidewater Oil Company | 573 | 79 |
| Collins | Reuben B. ^{et al} | Robert W. Funnell | 574 | 633 |
| Caulbourn | Robert Lee ^{et al} | Myrtle L. Callaway | 574 | 684 |
| Corbin | Ray ^{et al} | Agnes Pegler | 575 | 71 |
| Cunningham | Ruth ^{et al} | Karl P. Thompson | 575 | 562 |
| Cordrey | Robert C. ^{et al} | Harry J. Elliott | 576 | 387 |
| Cordrey | Roselee F. ^{et al} | Harry J. Elliott | 576 | 387 |
| Craft | Ruth Ann ^{et al} | Carl W. Nelson | 578 | 459 |
| Carlisle | Ruby ^{et al} | Wayne Boggs | 579 | 155 |
| Coverdale | Richard S. ^{et al} | Anha S. Highman | 579 | 418 |
| Cordrey | Rachel Smith ^{et al} | Marvin Lee Smith | 579 | 472 |
| Conaway | Ruth C. ^{et al} | Marians P. Bryan | 580 | 61 |
| Carey | Reese S. ^{et al} | State of Delaware | 558 | 576 |
| Carey | Reese S. ^{et al} | State of Delaware | 558 | 577 |
| Cromelin | Rosalie ^{et al} | James C. Stotler, Jr. | 581 | 608 |
| Comstock | Richard S. ^{et al} | Paul Frank Braiding | 582 | 454 |
| Carey | Robert C. ^{et al} | State of Delaware | 570 | 122 |
| Collins | Gerald James ^{et al} | Joseph Willey | 583 | 555 |
| Carey | Russell ^{et al} | State of Delaware | 570 | 302 |
| Cropper | Robert ^{et al} | State of Delaware | 570 | 384 |
| Cannon | Ruth ^{et al} | Town of Milton, Inc. | 585 | 263 |
| Caulbourn | Robert Lee ^{et al} | Paul W. Jarrett | 585 | 508 |
| Caston | Robert S. ^{et al} | Alton C. Hopkins | 586 | 554 |
| Collison | Rachel ^{et al} | Earl Clouse | 582 | 607 |
| Crouse | Ruth & Rachel | Collison | 582 | 605 |

| GRANTOR | To | GRANTEE | Book | Page |
|-----------------------------|-------------------------------|--|------|------|
| Cordrey | Rachel S. ^{et al} | Delaware Power Light Co. ^{et al} | 522 | 53 |
| Cannon | Robert ^{et al} | Robert J. Drolon ^{et al} | 588 | 426 |
| Carey | Reese J. ^{et al} | Dale R. Dukes ^{et al} | 588 | 472 |
| Cropper | Rachel ^{et al} | Delaware Power Light Co. ^{et al} | 522 | 83 |
| Cooper | Roger W. ^{et al} | Henry E. McMahon ^{et al} | 589 | 653 |
| Cooper | Robert Allan ^{et al} | Henry E. McMahon ^{et al} | 589 | 653 |
| Cannon | Robert P. ^{et al} | State of Delaware ^{et al} | 578 | 577 |
| Cannon | Robert P. ^{et al} | State of Delaware ^{et al} | 570 | 578 |
| Cannon | Robert P. ^{et al} | State of Delaware ^{et al} | 570 | 579 |
| Cannon | Robert P. ^{et al} | State of Delaware ^{et al} | 570 | 581 |
| Cordrey | Rachel ^{et al} | State of Delaware ^{et al} | 570 | 622 |
| Carroll | Roberta P. ^{et al} | Kent Concrete Company ^{et al} | 570 | 403 |
| Calhoun | Raymond W. ^{et al} | Robert J. Moore ^{et al} | 591 | 508 |
| Craft | Robert W. ^{et al} | Raymond Charles Spence ^{et al} | 592 | 606 |
| Collins | Ray E. ^{et al} | New Castle Presbytery of Del., Inc. ^{et al} | 592 | 655 |
| Cropper | Reese ^{et al} | Elizabeth C. Fitch ^{et al} | 593 | 118 |
| Craft | Ruth Ann ^{et al} | J. E. O'Berry ^{et al} | 593 | 347 |
| Cannon | R. L. ^{et al} | Delaware Power & Light Co. ^{et al} | 522 | 183 |
| Cullen | Richard E. ^{et al} | Minnie E. Jackson ^{et al} | 594 | 681 |
| Cutajar | Robert J. ^{et al} | Florence Jacobs ^{et al} | 595 | 193 |
| Christopherson | Robert ^{et al} | State of Delaware ^{et al} | 609 | 43 |
| Cordrey | Rachel S. ^{et al} | State of Delaware ^{et al} | 609 | 64 |
| Cooper | Reba M. ^{et al} | Gardner B. Puckham ^{et al} | 597 | 600 |
| Christopherson | Robert D. ^{et al} | Edwin L. Wolfgang ^{et al} | 598 | 440 |
| Clogg | Russell J. ^{et al} | Ellison D. Bunting ^{et al} | 598 | 575 |
| Cropper | Rachel ^{et al} | Delaware Power Light Co. ^{et al} | 522 | 261 |
| Coall | Raymond M. ^{et al} | R. Carmichael Tilghman ^{et al} | 601 | 228 |
| Coverdale | Rosemarie J. ^{et al} | William R. Mincey Jr ^{et al} | 601 | 278 |
| Collins | Rosemarie J. ^{et al} | State of Delaware ^{et al} | 609 | 447 |
| Collins | Ramona L. ^{et al} | Calvin W. Derrickson ^{et al} | 602 | 420 |
| Cordrey | Richard S. ^{et al} | Cynthia Welsh ^{et al} | 603 | 419 |
| As of Am. & Cordrey & Co. | Ruth Amanda ^{et al} | James D. Cuyler ^{et al} | 604 | 362 |
| Campbell | Ruth Amanda ^{et al} | Richard A. Webb ^{et al} | 604 | 529 |
| Clogg | Russell J. ^{et al} | Ruth E. Wilkins ^{et al} | 605 | 306 |
| Collins | Ramona L. ^{et al} | State of Delaware ^{et al} | 609 | 608 |
| Colby | Ray ^{et al} | Wayne A. Hudson ^{et al} | 606 | 325 |
| Cobb | Roland V. ^{et al} | William N. Darlman ^{et al} | 607 | 352 |
| Chandler | Robert ^{et al} | Malinda Matthews ^{et al} | 608 | 305 |
| Crappier | Roscoe ^{et al} | Malinda Matthews ^{et al} | 608 | 305 |
| Cordrey | Richard S. ^{et al} | State of Delaware ^{et al} | 609 | 681 |
| As of John A. Cordrey & Co. | Richard S. ^{et al} | State of Delaware ^{et al} | 609 | 681 |

| GRANTOR | | To | GRANTEE | Book | Page |
|-------------|--|----|--|------|------|
| Cordrey | Rachel Smith | | Albert L. Janer ^{et ux} | 612 | 172 |
| Cordrey | Rachel ^{et ux} | | Angelo M. Vilone ^{et ux} | 612 | 473 |
| Carmean | Raymond A. ^{et ux} | | Carlton W. Jones ^{et ux} | 613 | 283 |
| Clendaniel | Richard M. | | Kathryn E. Clendaniel | 614 | 561 |
| Chander | Robert W. ^{et ux} | | Jesse N. Reed ^{et ux} | 615 | 39 |
| Cooper | Roger W. ^{et ux} | | Raymond J. Nickman ^{et ux} | 615 | 369 |
| Cooper | Robert Allen ^{et ux} | | Raymond J. Nickman ^{et ux} | 615 | 369 |
| Cordrey | Richard J. ^{et ux} | | Delmarva Power & Light Co. Corp. | 615 | 515 |
| Cordrey | John A. Cordrey & Co. ^{et ux} | | Delmarva Power & Light Co. Corp. | 615 | 517 |
| Cannon | Richard J. ^{et ux} | | Thomas C. Bennett | 617 | 28 |
| Cannon | John A. Cordrey & Co. ^{et ux} | | Thomas C. Bennett | 617 | 28 |
| Cordrey | Rachel S. ^{et ux} | | Frank J. Craven ^{et ux} | 617 | 101 |
| Chalmers | Robert ^{et ux} | | Leon J. Rust, Jr. ^{et ux} | 617 | 662 |
| Cassons | Rescinding Power Robert of atty. | | Pen. Mod. Ins. (Eli R. Marsh, Vice P) | 619 | 301 |
| Cassons | Rescinding Power Robert of atty. | | A. B. C. Finance Co. (Eli R. Marsh, Vice P) | 619 | 302 |
| Cassons | Rescinding Power Robert of atty. | | A. B. C. Finance Co. (Eli R. Marsh, Vice P) | 619 | 303 |
| Cassons | Rescinding Power Robert of atty. | | Automobile Banking Corp (Eli R. Marsh, Vice P) | 619 | 304 |
| Cline | Ruth E. ^{et ux} | | Thomas L. Winterbottom ^{et ux} | 619 | 488 |
| Cordrey | Rachel S. ^{et ux} | | Morris R. Smith ^{et ux} | 619 | 999 |
| Corington | Ruby ^{et ux} | | Frank C. Melner ^{et ux} | 621 | 650 |
| Cutajar | Robert J. ^{et ux} | | John J. Daliani ^{et ux} | 621 | 1067 |
| Coulbourne | Robert S. ^{et ux} | | Maurice G. Cairns | 622 | 1020 |
| Cutajar | Robert J. ^{et ux} | | Eugene A. Stephanoff ^{et ux} | 623 | 387 |
| Conway | Ruth C. ^{et ux} | | C. Bruce Harrington ^{et ux} | 623 | 948 |
| Carlsten | Ralf N. ^{et ux} | | Adam M. Werni ^{et ux} | 623 | 996 |
| Crabbie | Raymond L. ^{et ux} | | Raymond P. Vignola ^{et ux} | 624 | 6 |
| Clart | Ray ^{et ux} | | Ronald D. Cannon ^{et ux} | 624 | 399 |
| Cordrey | Robert ^{et ux} | | Ronald D. Cannon ^{et ux} | 624 | 399 |
| Cordrey | Rachel S. ^{et ux} | | Asher L. Evans ^{et ux} | 624 | 623 |
| Cunningham | Russell E. ^{et ux} | | Anderson Stokes, Inc. | 624 | 952 |
| Coverdale | Ralph ^{et ux} | | Joseph Toflund ^{et ux} | 625 | 377 |
| Clendaniel | Robert ^{et ux} | | James W. Sneed ^{et ux} | 625 | 465 |
| Cordrey | Rachel S. ^{et ux} | | Drene M. Dennis | 625 | 770 |
| Cutajar | Robert F. ^{et ux} | | Adam J. Wojciak, Jr. ^{et ux} | 626 | 252 |
| Collins | Rachel ^{et ux} | | Doris J. Houston ^{et ux} | 626 | 750 |
| Cullen | Richard E. ^{et ux} | | James E. Klaverweiden ^{et ux} | 626 | 748 |
| Carroll, Jr | Ralph J. ^{et ux} | | William R. Ward ^{et ux} | 627 | 189 |
| Cartan | Rennelw ^{et ux} | | Carlton Bryan Bennett, Jr. ^{et ux} | 627 | 878 |
| Cartan | Rennelw ^{et ux} | | Lanaca Moore ^{et ux} | 627 | 485 |

| GRANTOR | To | GRANTEE | Book | Page |
|--------------------------|-------|----------------------------|------|------|
| Cooper, Samuel J. | et al | George E. Shockley | 432 | 463 |
| Carroll, Susie M. | et al | State of Delaware | 428 | 258 |
| Campbell, Sarah Dunreath | et al | Joseph Virgil Hudson | 435 | 157 |
| Campbell, Sarah Dunreath | et al | Chas P. West | 435 | 255 |
| Clyde, Samuel D. | et al | Edgar J. McGuiness | 436 | 548 |
| Clifton, Sarah Nestor | et al | Howard B. Lynck | 439 | 343 |
| Chandler, Stella E. | et al | Everett C. Toomey | 439 | 590 |
| Chandler, Stella E. | et al | Arrowhead Farms, Inc. | 441 | 280 |
| Cooke, Sadie M. | et al | Pearl Spicer | 447 | 66 |
| Culver, Sara Gladys | et al | Jennings B. Culver | 451 | 410 |
| Clifton, Sarah | et al | Donald C. Clifton | 453 | 169 |
| Calhoun, Sallie E. | et al | Norman C. Calhoun, Jr. | 461 | 145 |
| Calhoun, Sallie E. | et al | Norman C. Calhoun, Jr. | 461 | 143 |
| Cooper, Sherman J. | et al | Delaware Power & Light Co. | 460 | 96 |
| Cooper, Sherman J. | et al | Delaware Power & Light Co. | 460 | 98 |
| Chipman, Sallie E. | et al | State of Delaware | 462 | 318 |
| Chipman, Sallie E. | et al | State of Delaware | 450 | 523 |
| Chipman, Sallie E. | et al | State of Delaware | 450 | 528 |
| Cooper, Sherman J. | et al | State of Delaware | 450 | 539 |
| Carroll, Susie M. | et al | Theresa J. Carroll | 462 | 593 |
| Cromie, Samuel | et al | David Dawson | 468 | 15 |
| Cross, Sarah Hudson | et al | Carol Cross Hinkson | 470 | 515 |
| Calhoun, Sallie E. | et al | Edwin J. Mc Gee | 473 | 338 |
| Caldwell, Sylvia D. | et al | Bertrude M. Sweet | 473 | 567 |
| Cannon, Sarah E. | et al | Norma Lee Shockley | 474 | 192 |
| Cephas, Sara E. | et al | State of Delaware | 475 | 86 |
| Cooper, Sallie H. | et al | Robert E. Cooper | 476 | 211 |
| Chandler, Stella E. | et al | Roland A. Hudson | 477 | 303 |
| Clark, Sally Anne Haines | et al | William R. Dimpson | 478 | 58 |
| Cooper, Sherman J. | et al | State of Delaware | 489 | 375 |
| Carter, Sara Ann | et al | State of Delaware | 490 | 504 |
| Cordrey, Shirley J. | et al | John Aearn, Jr. | 494 | 4 |
| Caskie, Sue Helaine | et al | Mary Jane Ungel Florent | 496 | 24 |
| Cooke, Sadie M. | et al | Pearl Spicer | 496 | 175 |
| Cooke, Sadie M. | et al | Pearl Spicer | 497 | 446 |
| Chandler, Stella E. | et al | Chandler & McCabe, Inc. | 497 | 564 |
| Clark, Sylvia J. | et al | Frank S. Parker | 498 | 350 |
| Cooper, Sherman J. | et al | Delaware Power & Light Co. | 485 | 560 |
| Cohen, Selma D. | et al | Quing H. Garton | 508 | 401 |
| Clifton, Sarah H. | et al | George Tunison | 509 | 224 |

| GRANTOR | To | GRANTEE | Book | Page |
|-------------------------------------|----------|---|------|------|
| Clifton, Sarah ^{stat} | H. | William J. Rice | 509 | 437 |
| Clifton, Sarah ^{stat} | H. | Grover Cleveland Clifton | 509 | 536 |
| Clifton, Sarah ^{stat} | H. | Frank H. Clifton | 509 | 542 |
| Clifton, Sarah ^{stat} | H. | Frank H. Clifton | 509 | 548 |
| Clifton, Sarah ^{stat} | H. | Frank H. Clifton ^{getty in fact} | 511 | 136 |
| Childwell, Samuel ^{stat} | C. | Reid Carey Bush | 511 | 118 |
| Clifton, Sarah ^{stat} | H. | H. Carlton Draper | 511 | 236 |
| Clifton, Sarah ^{stat} | H. | H. Carlton Draper | 512 | 72 |
| Chilcainey, Shirley ^{stat} | D. | State of Delaware | 505 | 396 |
| Carpenter, Sadie ^{stat} | | Robert B. Bell | 515 | 153 |
| Carden, Sarah ^{stat} | F. | Otis W. Medford | 519 | 311 |
| Clifton, Sarah ^{stat} | Hester | Willie Goonel | 521 | 432 |
| Cowgill, Sarah ^{stat} | H. | W. Dean Hutchison | 523 | 464 |
| Cooke, Sadie ^{stat} | M. | William E. Pusey, Jr. | 524 | 457 |
| Carpenter, Sadie ^{stat} | | Joseph W. Heaton | 526 | 15 |
| Collins, Samuel ^{stat} | Painter | George D. Wadkins | 526 | 172 |
| Collins, Samuel ^{stat} | Painter | George D. Wadkins | 526 | 172 |
| Clifton, Sarah ^{stat} | H. | Donald C. Clifton | 527 | 326 |
| Clark, Stanley ^{stat} | A. | John L. Hudson | 529 | 328 |
| Chandler, Sarah ^{stat} | A. | Earl A. Baker | 530 | 591 |
| Clifton, Sarah ^{stat} | H. | Chester J. Marvel | 532 | 331 |
| Chapman, Sarah ^{stat} | | Mrs. Minnie Smith | 534 | 419 |
| Chok, Sara ^{stat} | D. | Ralph S. Baker | 537 | 393 |
| Chipman, Sallie ^{stat} | S. Roach | Joseph J. Bryan | 540 | 547 |
| Cooke, Sara ^{stat} | D. | State of Delaware | 531 | 418 |
| Cummings, Sallie ^{stat} | M. | Samuel C. Cummings, Jr. | 549 | 537 |
| Caskie, Aue ^{stat} | H. | Charles Elliott James | 551 | 115 |
| Cendaniel, Sadie ^{stat} | L. | Andrew J. Wiley, Jr. | 552 | 203 |
| Cendaniel, Sadie ^{stat} | L. | John H. Plummer | 552 | 205 |
| Cannon, Samuel ^{stat} | | Paul J. Latka | 552 | 447 |
| Carter, Stanley ^{stat} | M. | Woodlin E. Shuler | 556 | 428 |
| Cooke, Sadie ^{stat} | M. | Sarah Catherine Townsend | 559 | 136 |
| Cordrey, Sarah ^{stat} | D. | Howard J. Pettyjohn | 561 | 387 |
| Cochran, Stanley ^{stat} | R. | Walter W. Harman | 564 | 137 |
| Coffin, Shedd ^{stat} | W. | James S. Briddes | 566 | 416 |
| Counts, Stafford ^{stat} | | Arnold Steele | 567 | 153 |
| Cooper, Sara ^{stat} | H. | North Shores Development, Inc. | 567 | 253 |
| Crisco, Stanley ^{stat} | | Thomas Meredith | 568 | 202 |
| Campbell, Joseph ^{stat} | | Roy Ash | 569 | 207 |
| Coffin, Shedd ^{stat} | W. | Roy E. Rowe | 576 | 5 |

| GRANTOR | To | GRANTEE | Book | Page |
|---|----|--|---------|------|
| Collins, Stella ^{et al} | | Elisha C. Cropper | 576 | 318 |
| 1/2 Cropper Dexter Co. | | Ralph Reed ^{et al} | 578 | 632 |
| Campbell, Sallie M. | | Donald C. Clifton ^{et al} | 579 | 212 |
| Clifton, Sarah H. | | Francis J. P. Duggan ^{et al} | 580 | 165 |
| Cliffier, Sophia ^{et al} | | Mary Dawson ^{et al} | 582 | 19 |
| Cromie, Samuel S. | | W. Donoko Roberson ^{et al} | 582 | 456 |
| Chipman, Sarah R. | | Crestline Builders of Delaware Inc. ⁵⁸³ | | 18 |
| Chipman, Sarah R. | | Delaware Power & Light Co. ^{et al} | 518 | 675 |
| Carver, J. Henry, Jr. | | John Thomas Todd, W. ^{et al} | 585 | 318 |
| Carpenter, Sadie ^{et al} | | Bellie Jo Chaney ^{et al} | 586 | 663 |
| Chaney, Sally H. ^{et al} | | Del. Power & Light Co. ^{et al} | 522 | 41 |
| Chandy, Sallie M. ^{et al} | | Charles W. Meyers, Jr. ^{et al} | 587-362 | |
| Chadwick, Stephen F. | | Charles E. Smith ^{et al} | 593 | 31 |
| Calhoun, Sallie L. | | Virgle L. Willey ^{et al} | 593 | 249 |
| Conaway, Sallie A. ^{et al} | | Gerald W. Wildges ^{et al} | 594 | 122 |
| Calhoun, Sallie L. | | Norman J. LeCates ^{et al} | 597 | 359 |
| Calhoun, Sallie J. | | Ruth C. Stewart ^{et al} | 597 | 426 |
| Chambers, Sara H. ^{et al} | | Dudley C. Ewing ^{et al} | 603 | 673 |
| Cannon, Shirley A. ^{et al} | | Freida E. Carter Smith ^{et al} | 605 | 80 |
| Culver, Sara Catherine ^{et al} | | Ruth Hanna ^{et al} | 606 | 478 |
| Cordrey, Sarah M. ^{et al} | | James S. Pope ^{et al} | 607 | 30 |
| Cooper, Suzanne B. ^{et al} | | Marquis A. Pacey ^{et al} | 608 | 457 |
| Christianson, Sigurd ^{et al} | | Delmarva Power & Light Co. ^{et al} | 522 | 473 |
| Cummings, Samuel C. | | J. Oscar Carmean ^{et al} | 612 | 400 |
| Carmean, Stella ^{et al} | | H. A. Deek ^{et al} | 612 | 635 |
| Coffin, Sadie H. ^{et al} | | Alice H. Allen ^{et al} | 614 | 455 |
| Cohen, Sarah R. | | Robert R. Bell ^{et al} | 615 | 390 |
| Carpenter, Shirley ^{et al} | | Narry N. Catto ^{et al} | 618 | 457 |
| Caldwell, Samuel C. ^{et al} | | G. Francis Wilcox ^{et al} | 623 | 866 |
| Compton, Sherman W. ^{et al} | | Frank Wm. Perkins ^{et al} | 624 | 350 |
| Clark, Lucie A. ^{administrative} | | Ronald D. Cannon ^{et al} | 624 | 399 |
| Clark, Sarah ^{et al} | | Wilbert E. Powell ^{et al} | 625 | 448 |
| Casale, J. Arthur ^{et al} | | Joseph Toffand ^{et al} | 625 | 377 |
| Coverdale, Lora ^{et al} | | James W. Sneed ^{et al} | 625 | 465 |
| Chenariel, Sandra L. ^{et al} | | Frank William Perkins ^{et al} | 626 | 650 |
| Clark, Lucie A. ^(administrative) | | Delmarva Power & Light Co. ^{et al} | 533 | 38 |
| Baldwell, Samuel C. ^{et al} | | State of Delaware | 670 | 266 |
| Coleman, Shirley C. ^{et al} | | | | |

GRANTOR

To

GRANTEE

Book

Page

BLANK
PAGE

| GRANTOR | To | GRANTEE | Book | Page |
|--|----|---|------|------|
| Cordray, Thomas J. ^{stat} | | John E. Trutt ^{stat} | 433 | 353 |
| Cordray, Thomas J. ^{stat} | | Edwin R.C. Draper ^{stat} | 434 | 398 |
| Cordray, Thomas J. ^{stat} | | Melvin E. Parsons ^{stat} | 435 | 150 |
| Cordray, Sr. Thomas J. ^{stat} | | Paul B. Arsey ^{stat} | 435 | 526 |
| Cordray, Thomas J. ^{stat} | | Andrew Guent ^{stat} | 436 | 109 |
| Cullen, Thomas J. ^{stat} | | Oliver J. Cullen | 441 | 144 |
| Corbin, J. Gu ^{stat} | | Harley W. Downes | 441 | 201 |
| Carpenter, Thelma ^{stat} | | Mallon H. Graves ^{stat} | 442 | 291 |
| Cordrey, Thomas H. ^{stat} | | Otto E. J. Lange ^{stat} | 442 | 403 |
| Collins, Thomas C. ^{stat} | | Charles L. Price, ^{stat} | 449 | 114 |
| Craig, Thomas ^{stat} | | State of Delaware | 450 | 191 |
| Craig, Thomas ^{stat} | | State of Delaware | 450 | 192 |
| Craig, Thomas ^{stat} | | Delaware Power Light Co. | 438 | 332 |
| Collins, Thomas C. ^{stat} | | Edmund B. Doonell ^{stat} | 472 | 295 |
| Cicotte, Teresa ^{stat} | | Lee's Sub Shops, Inc. | 473 | 9 |
| Clark, Teresa ^{stat} | | Frederick H. Jensen | 474 | 39 |
| Cullen, Thomas J. ^{stat} | | Lloyd J. Cullen | 474 | 133 |
| Clark, Thos. ^{stat} | | State of Delaware | 475 | 31 |
| Collett, Thos. J. ^{stat} | | State of Delaware | 475 | 316 |
| Coffin, Theodore ^{stat} | | Thomas F. Johnson ^{stat} | 478 | 118 |
| Coffin, Theodore G. ^{stat} | | Nelson S. Quillen ^{stat} | 481 | 26 |
| Culver, Thelma J. ^{stat} | | Delaware Power Light Co. | 485 | 27 |
| Coursey, Theodora ^{stat} | | Frank B. Seymour ^{stat} | 483 | 3 |
| Copes, Thelma R. ^{stat} | | State of Delaware | 486 | 579 |
| Clogg, Thelma B. ^{stat} | | George W. Hickman ^{stat} | 487 | 367 |
| Cadsey, Theodora ^{stat} | | George H. P. Smith ^{stat} | 493 | 574 |
| Cahill, Thomas F. J. ^{stat} | | Mary Ann Cannon McClure ^{stat} | 494 | 359 |
| Coursey, Theodora ^{stat} | | Thomas A. Ward | 496 | 362 |
| Cordray, Thomas J. Jr. ^{stat} | | C. Earl Custer ^{stat} | 509 | 294 |
| Cordray, Thomas J. Jr. ^{stat} | | George Slacum | 504 | 241 |
| Contreras, Teresa ^{stat} | | Reheath Products Co. Inc. | 509 | 59 |
| Coursey, Theodora ^{stat} | | James Travis & Son, Inc. | 512 | 524 |
| Coleman, Thomas James ^{stat} | | George Alton Fleetwood ^{stat} | 514 | 577 |
| Coleman, Thomas J. ^{stat} | | State of Delaware | 505 | 514 |
| Contreras, Teresa ^{stat} | | Lewis Dairy & Photo, Inc. | 519 | 420 |
| Culver, Thelma ^{stat} | | State of Delaware | 525 | 249 |
| Culver, Thelma ^{stat} | | State of Delaware | 525 | 250 |
| Clogg, Thelma B. ^{stat} | | Del. Power & Light Co. | 510 | 335 |
| GiCotte, Teresa ^{stat} | | William J. Brooks, Inc. | 536 | 332 |
| Curry, Thelma E. ^{stat} | | Robert P. Becker, ^{stat} | 539 | 474 |

| GRANTOR | To | GRANTEE | Book | Page |
|------------|----------------|--|------|------|
| Cordray | Thomas J. | Pearly R. Boyker ^{et ux} | 546 | 391 |
| Cahall | Thomas D. | James King-smell ^{et ux} | 546 | 550 |
| Cahalan | Thomas L. | John D. Cahalan, Jr. | 548 | 583 |
| Cordray | J. J. Jr. | Booker Joppin ^{et ux} | 549 | 79 |
| Carpenter | Shelma S. | George P. Jackson ^{et ux} | 552 | 348 |
| Coleman | Thomas J. | Melvin R. Milligan ^{et ux} | 552 | 565 |
| Coleman | Thomas J. | Melvin R. Milligan ^{et ux} | 552 | 568 |
| Cordray | Tom | Del. Power & Light Co. ^{et ux} | 518 | 410 |
| Cleaves | Thomas Clayton | Watson D. Moore ^{et ux} | 568 | 581 |
| Corbin | Shelma S. | Agnes Peaker ^{et ux} | 575 | 71 |
| Cahall | Thomas J. | James R. Hurd ^{et ux} | 576 | 165 |
| Chidester | Shelma S. | Fredd O. Mathewson | 580 | 321 |
| Clendening | Shelma S. | John Alfred Crowley ^{et ux} | 582 | 113 |
| Clendening | Shelma S. | H. Dale Parsons ^{et ux} | 585 | 193 |
| Cook | Thomas B. | Delaware Power & Light Co. ^{et ux} | 522 | 18 |
| Cleaves | J. Clayton | Joseph C. Dutton ^{et ux} | 587 | 83 |
| Cowell | Thomas Charles | Finley B. Thompson ^{et ux} | 589 | 105 |
| Carpenter | Thomas R. | Parker E. Taylor ^{et ux} | 590 | 627 |
| Caldwell | Thomas | George A. Hoops ^{et ux} | 590 | 595 |
| Cordray | Thomas J. Jr. | Call E. Parker, 3rd ^{et ux} | 597 | 267 |
| Culver | Shelma J. | State of Delaware | 609 | 106 |
| Clogg | Shelma B. | Ellison D. Bunting ^{et ux} | 598 | 575 |
| Cox | Thomas H. | Delaware Power & Light Co. ^{et ux} | 522 | 254 |
| Cox | Thomas H. | Thomas W. Kinsey, Jr. | 602 | 114 |
| Cleaves | Thomas Clayton | Dorothy M. Webb ^{et ux} | 603 | 171 |
| Clogg | Shelma B. | Richard A. Webb ^{et ux} | 604 | 529 |
| Corbin | Shelma B. | State of Delaware | 609 | 608 |
| Cox | Thomas H. | E. D. Dupont De Nemours & Co. ^{et ux} | 616 | 316 |
| Colby | Shelma P. | Robert W. Pommer ^{et ux} | 619 | 252 |
| Cordray | Thomas J. | Francis William Webb ^{et ux} | 621 | 253 |
| Collins | Thomas C. | Trustees of the Calvary Meth. Church | 622 | 612 |
| Culver | Shelma J. | Charles S. Culver ^{et ux} | 623 | 887 |
| Cook | Thomas B. | Paul E. Ellis | 624 | 766 |
| Cook | Thomas B. | Gerardine E. Cook ^{et ux} | 624 | 770 |
| Cleaves | Thomas Clayton | Joseph C. Dutton ^{et ux} | 625 | 119 |

| GRANTOR | To | GRANTEE | Book | Page |
|-------------|-----------------------------|--|------|------|
| Colbath, | Virginia ^{stat} w. | State of Delaware | 428 | 406 |
| Culver, | Virgie P. | Thomas L. Brown ^{stat} | 441 | 110 |
| Culver, | Virgie P. | Roy C. Milligan ^{stat} | 441 | 443 |
| Conaway, | Vertia ^{stat} m. | Paul F. Schumacher ^{stat} | 444 | 215 |
| Catts, | Virginia ^{stat} a. | Harold W. Brumund ^{stat} | 444 | 253 |
| Cobb, | Vernon ^{stat} c. | Horace L. Ward ^{stat} | 446 | 106 |
| Culver, | Virginia ^{stat} m. | William H. Messick ^{stat} | 446 | 483 |
| Colbath, | Virginia ^{stat} w. | Dr. Robert F. Lewis ^{stat} | 446 | 517 |
| Culver, | Virginia ^{stat} m. | Oliver J. Carr ^{stat} | 448 | 19 |
| Cobb, | Vernon ^{stat} c. | John C. Mitchell ^{stat} | 448 | 528 |
| Cordrey, | Virginia ^{stat} H. | Rollins Realty Corp. | 449 | 54 |
| Culver, | Virginia ^{stat} m. | W. Lindsay Halpern ^{stat} | 451 | 232 |
| Culver, | Virginia ^{stat} m. | Paden F. Dismore ^{stat} | 452 | 92 |
| Cordrey, | Virginia ^{stat} | Mildred H. Shipley ^{stat} | 454 | 129 |
| Campbell, | Vera ^{stat} | Jerry Fernin ^{stat} | 454 | 217 |
| Carey, | Viola ^{stat} | State of Delaware | 450 | 275 |
| Culver, | Virginia ^{stat} m. | Paul S. Wooster ^{stat} | 459 | 373 |
| Coney, | Urban ^{stat} J. | George B. Messick ^{stat} | 461 | 546 |
| Culver, | Virginia ^{stat} m. | Alta C. O'Day ^{stat} | 464 | 385 |
| Culver, | Virginia ^{stat} m. | Roy C. Ingram ^{stat} | 466 | 7 |
| Cordrey, | Virginia ^{stat} H. | State of Delaware | 465 | 236 |
| Craig, | Virginia ^{stat} H. | State of Delaware | 471 | 113 |
| Craig, | Virginia ^{stat} H. | State of Delaware | 471 | 492 |
| Conaway, | Vertia ^{stat} m. | Dramelle L. Conaway ^{stat} | 472 | 201 |
| Conant, | Vera ^{stat} B. | Carl W. Stumpf ^{stat} Jr. | 477 | 5 |
| Cordrey, | Virginia ^{stat} H. | Clifford E. Thoroughgood ^{stat} | 477 | 530 |
| Cordrey, | Virginia ^{stat} H. | Paul F. Schumacher ^{stat} | 479 | 48 |
| Craig, | Virginia ^{stat} H. | State of Delaware | 475 | 594 |
| Craig, | Virginia ^{stat} H. | State of Delaware | 486 | 47 |
| Carey, | Viola ^{stat} | State of Delaware | 486 | 158 |
| Cordrey, | Virginia ^{stat} | State of Delaware | 489 | 338 |
| Clendaniel, | Virginia ^{stat} F. | State of Delaware | 489 | 542 |
| Cobb, | Vernon ^{stat} c. | State of Delaware | 490 | 242 |
| Cobb, | Vernon ^{stat} c. | Rachel S. Cordrey ^{stat} as John A. Cordrey & Son | 487 | 378 |
| Culver, | Virginia ^{stat} m. | Bernard L. Martin ^{stat} | 487 | 538 |
| Conaway, | Virgie ^{stat} Mae | Isaac L. Bennett ^{stat} | 493 | 402 |
| Conoway, | Vernon ^{stat} F. | Isaac L. Bennett ^{stat} | 493 | 402 |
| Clendaniel, | Virginia ^{stat} L. | Bessie M. Warren ^{stat} | 495 | 462 |
| Cannon, | Virgil ^{stat} A. | Walter H. Betts ^{stat} | 502 | 58 |

| GRANTOR | To | GRANTEE | Book | Page |
|--------------|-------------------------------|--|------|------|
| Culver, | Virginia ^{stat} M. | Marvin Bryan Parks ^{stat} | 502 | 100 |
| Clark, | Virginia ^{stat} C. | Del. Power & Light Co. ^{stat} | 510 | 10 |
| Conway, | Viola ^{stat} | Mayor & Council of Laurel ^{stat} | 506 | 455 |
| Cordrey, | Virginia ^{stat} H. | Margaret Dunning ^{stat} | 507 | 119 |
| Clyton, | Virgie ^{stat} May | Sproul Cleveland Clyton ^{stat} | 509 | 536 |
| Clendaniel, | Virginia ^{stat} L. | Robert Hayden Oldstadt ^{stat} | 514 | 106 |
| Carey, | Unal ^{stat} H. | State of Delaware | 505 | 457 |
| Carey, | Unal ^{stat} H. | State of Delaware | 505 | 467 |
| Card, | Unal ^{stat} H. | State of Delaware | 505 | 468 |
| Culver, | Virginia ^{stat} M. | John A. Moore ^{stat} | 514 | 531 |
| Culver, | Virginia ^{stat} M. | John A. Moore ^{stat} | 514 | 535 |
| Culver, | Virginia ^{stat} M. | John A. Moore ^{stat} | 514 | 540 |
| Culver, | Virginia ^{stat} M. | John A. Moore ^{stat} | 514 | 545 |
| Culver, | Virginia ^{stat} M. | Bay Road Development Co. ^{stat} | 514 | 550 |
| Culver, | Virginia ^{stat} M. | Bernard L. Martin ^{stat} | 515 | 574 |
| Culver, | Virginia ^{stat} M. | Elmer W. Baldwin ^{stat} | 516 | 217 |
| Clark, | Virginia ^{stat} M. | Della M. Hurst ^{stat} | 519 | 529 |
| Cordrey, | Virginia ^{stat} H. | State of Delaware | 520 | 4 |
| Carey, | Verma ^{stat} E. | Martha E. Messick ^{stat} | 521 | 202 |
| Cordrey, | Virginia ^{stat} H. | State of Delaware | 525 | 75 |
| Cordrey, | Virginia ^{stat} H. | State of Delaware | 525 | 76 |
| Cordrey, | Virginia ^{stat} H. | State of Delaware | 525 | 117 |
| Culver, | Virginia ^{stat} M. | John H. Conkey ^{stat} | 529 | 27 |
| Cosden, | Virginia ^{stat} H. | Harold E. Roberts, ^{stat} | 538 | 380 |
| Connard, | Virginia ^{stat} M. | State of Delaware ^{stat} | 531 | 199 |
| Culver, | Virginia ^{stat} M. | Edward Symes, Jr. ^{stat} | 545 | 65 |
| Cobb, | Vernon C. Sr. ^{stat} | Arthur Wondrack ^{stat} | 547 | 564 |
| Cordrey, | Virginia ^{stat} H. | Ernest A. Nelson ^{stat} | 549 | 334 |
| Clendaniel, | Virginia ^{stat} J. | W. Howard Thompson ^{stat} | 551 | 93 |
| Cordrey, | Virginia ^{stat} H. | James William Spuance ^{stat} | 551 | 409 |
| Cordrey, | Virginia ^{stat} H. | Laurence J. Cordrey ^{stat} | 555 | 312 |
| Connard, | Virginia ^{stat} M. | Mildred Louise Dukes ^{stat} | 557 | 490 |
| Cordrey, | Virginia ^{stat} L. | Wallace W. Wright ^{stat} | 557 | 515 |
| Christopher, | Virgie ^{stat} W. | Delaware Power & Light Co. ^{stat} | 518 | 269 |
| Christopher, | Virgie ^{stat} W. | James Stephenson ^{stat} | 562 | 186 |
| Cordrey, | Virginia ^{stat} H. | Roy Bailey, ^{stat} | 562 | 193 |
| Cordrey, | Virginia ^{stat} H. | James C. Jankard ^{stat} | 563 | 653 |
| Cannon, | Virgil ^{stat} C. | Margaret Dunning ^{stat} | 565 | 83 |
| Cannon, | Virgil ^{stat} C. | Ruth O. Jester ^{stat} | 565 | 276 |
| Cannon, | Veronica ^{stat} H. | Ruth O. Jester ^{stat} | 565 | 276 |

| GRANTOR | To | GRANTEE | Book | Page |
|--------------|-------------------------------|---|------|------|
| Cordrey, | Virginia ^{stat} H. | John F. Simmons | 566 | 201 |
| Cordrey, | Virginia ^{stat} H. | Albert E. Dorman | 566 | 639 |
| Cordrey, | Virginia ^{stat} H. | Walter Bunting | 567 | 177 |
| Cook, | Vernon ^{stat} | Vernon Cook | 569 | 379 |
| Carimine, | Victor J. | Executive Council of the Protestant Episcopal Church | 571 | 459 |
| Clendaniel, | Virginia ^{stat} F. | Delaware Power Light Co. | 518 | 453 |
| Coats, | Va ^{stat} R. | George W. McManus jr. | 573 | 363 |
| Cross, | Vincent ^{stat} | Alton J. Rose | 574 | 422 |
| Cross, | Vincent ^{stat} | Donald L. Rose | 574 | 425 |
| Cordrey, | Virginia ^{stat} H. | Walter Bunting | 576 | 251 |
| Conaway, | Vertia M. | State of Delaware | 558 | 279 |
| Conaway, | Vertia M. | State of Delaware | 570 | 15 |
| Capodanno, | Vincent ^{stat} | Edward S. Petzold | 581 | 305 |
| Cross, | Vincent ^{stat} | State of Delaware | 570 | 119 |
| Carey, | Viral H. | State of Delaware | 570 | 129 |
| Cordrey, | Virginia ^{stat} H. | Elwood Workman | | |
| | | 1/2 Elwood Workman Dono | 583 | 378 |
| Carey, | Viola ^{stat} | State of Delaware | 570 | 302 |
| Cordrey, | Virginia ^{stat} H. | State of Delaware | 570 | 308 |
| Cordrey, | Virginia ^{stat} H. | State of Delaware | 570 | 474 |
| Cordrey, | Virginia ^{stat} H. | Gerald M. Henderson | 586 | 210 |
| Clendaniel, | Vella C. | Elwood M. Clendaniel | 589 | 600 |
| Cook, | Virginia ^{stat} Doug | W. Weldon Harper | 592 | 572 |
| Cordrey, | Virginia ^{stat} H. | Preston L. Rogers | 594 | 447 |
| Christopher, | Virginia ^{stat} | State of Delaware | 609 | 43 |
| Christopher, | Virginia ^{stat} S. | Edwin S. Wolfgang | 598 | 440 |
| Cordrey, | Virginia ^{stat} H. | Elijah C. Bailey | 600 | 250 |
| Carmean, | Victor E. | Milled C. Short | 600 | 476 |
| Connard, | Virginia ^{stat} M. | United States America | 601 | 170 |
| Culver, | Virginia ^{stat} M. | William J. O'Connell | 601 | 395 |
| Cannon, | Vernon ^{stat} H. | Delaware Power Light Co. | 552 | 283 |
| Carey, | Virian | Sherley. Charter B. Carlson | 604 | 516 |
| Connard, | Virginia ^{stat} M. | State of Delaware | 609 | 615 |
| Caleman, | Virginia ^{stat} M. | Ranull Paul Clark | 605 | 632 |
| Cordrey, | Virginia ^{stat} H. | Audrey M. Simmons | 606 | 520 |
| Carab, | Virginia ^{stat} S. | Thurman J. Savage | 606 | 578 |
| Carters, | Vere ^{stat} V. | A. C. J. Corporation | 607 | 28 |
| Craig, | Virginia ^{stat} Dell | John A. Moore, jr. | 611 | 683 |
| Carmean, | Virginia ^{stat} | Stella M. Carmean | 612 | 394 |

| GRANTOR | To | GRANTEE | Book | Page |
|------------|------------------------------|---------------------------------------|------|------|
| Coye, | Virginia ^{et al} | W. Joseph J. Atwater ^{et al} | 612 | 678 |
| Coladonato | Victor J. | Anna Coladonato ^{et al} | 615 | 153 |
| Carey, | Vivian Shulby | Thomas R. Sutton ^{et al} | 615 | 569 |
| Carey, | Viola N. ^{et al} | Herman C. Ordue ^{et al} | 619 | 189 |
| Clark, | Virginia C. ^{et al} | Bessie M. Clark | 619 | 790 |
| Cordrey, | Virginia N. ^{et al} | Leroy J. Daisey ^{et al} | 621 | 1864 |
| Calloway, | Virginia ^{et al} | James L. Anton ^{et al} | 622 | 642 |
| Calloway, | Vivian R. ^{et al} | Edgar C. Calloway | 623 | 220 |
| Calloway, | Vivian R. ^{et al} | Merrill H. Calloway ^{et al} | 623 | 224 |
| Carey, | Virginia M. ^{et al} | C Brooke Arnet ^{et al} | 623 | 378 |
| Craig, | Virginia D. ^{et al} | Ursis Graham ^{et al} | 623 | 734 |
| Cordrey, | Virginia H. ^{et al} | Walter S. Lathbury ^{et al} | 623 | 1015 |
| Cordrey, | Virginia W. ^{et al} | Delmarva Power + Light Co | 523 | 60 |
| Carey | Vivian Shulby | Walter B. Carey | 622 | 945 |
| Carey | Vivian Shulby | Michael J. Heinszel ^{et al} | 622 | 947 |

all
 411
 man



at...

| GRANTOR | To | GRANTEE | Book | Page |
|--------------------------|-----------------|----------------------------|------|------|
| Carpenter, Walter R. | ^{stat} | Del. Power & Light Co | 430 | 362 |
| Carpenter, Walter R. | ^{stat} | State of Delaware | 428 | 197 |
| Cullum, Wilson K. | ^{stat} | George W. Bunting | 433 | 384 |
| Carpenter, William H. | ^{stat} | Delaware Power & Light Co. | 430 | 382 |
| Chandler, William B. Jr. | ^{stat} | Raymond S. Kollock | 434 | 305 |
| Cannon, William H. | ^{stat} | Edward W. Cannon | 434 | 311 |
| Campbell, Wilson E. | ^{stat} | Margaret E. Timmons | 435 | 362 |
| Collins, William D. | ^{stat} | Thomas P. Plummer | 435 | 388 |
| Carpenter, Walter R. | ^{stat} | Delaware Power & Light Co | 430 | 440 |
| Chandler, Wm. B. Jr. | ^{stat} | State of Delaware | 428 | 305 |
| Carey, William Francis | ^{stat} | Town of Georgetown | 436 | 162 |
| Campbell, Walter L. | ^{stat} | Mary Campbell O'Neal | 437 | 433 |
| Cannon, William H. | ^{stat} | Edward W. Cannon | 437 | 580 |
| Campbell, Walter L. | ^{stat} | Delaware Power & Light Co | 430 | 568 |
| Campbell, Walter L. | ^{stat} | Delaware Power & Light Co | 430 | 580 |
| Chandler, Wm. B. Jr. | ^{stat} | Stella E. Chandler | 437 | 597 |
| Chandler, William B. Jr. | ^{stat} | Everett C. Toomey | 439 | 590 |
| Chandler, Wm. B. Jr. | ^{stat} | Clara A. Archer | 440 | 102 |
| Connor, William J. | ^{stat} | Edwin A. Connor | 440 | 135 |
| Connor, William J. | ^{stat} | Edwin A. Connor | 440 | 128 |
| Campbell, Wilson E. | ^{stat} | Elwood Workman | | |
| | | Two Elwood Workman's Sons | 440 | 572 |
| Clifton, Wilhelmina | ^{stat} | Carlton F. Henry | 441 | 297 |
| Campbell, Walter L. | ^{stat} | State of Delaware | 428 | 469 |
| Cordrey, Walter C. | ^{stat} | Rollins Realty Corp. | 443 | 364 |
| Cook, Watson C. | ^{stat} | State of Delaware | 443 | 380 |
| Cordrey, Walter C. | ^{stat} | Edward S. Cordrey | 443 | 366 |
| Campbell, William D. | ^{stat} | Paul E. Timmons | 443 | 417 |
| Cannon, Wilmer J. Jr. | ^{stat} | First National Bk of Del | 444 | 229 |
| Campbell, Walter L. | ^{stat} | State of Delaware | 450 | 37 |
| Carey, Walter B. | ^{stat} | Del. Power & Light Co. | 438 | 169 |
| Clifton, Wilhelmina | ^{stat} | Beaver Dam Realty, Inc | 446 | 274 |
| Carpenter, Walter | ^{stat} | Delaware Power & Light Co. | 438 | 189 |
| Calloway, William J. | ^{stat} | Charles C. Calloway | 447 | 347 |
| Combs, Warren S. P. | ^{stat} | State of Delaware | 450 | 78 |
| Cloud, William D. | ^{stat} | Francis Denmead | 448 | 284 |
| Chandler, Wm. B. Jr. | ^{stat} | Joseph A. Kollock, Jr. | 448 | 572 |
| Clark, Walter B. | ^{stat} | Paul F. Jones | 449 | 220 |
| Campbell, Wilson E. | ^{stat} | Pasher W. Hudson | 451 | 196 |
| Chandler, William B. Jr. | ^{stat} | Two Chandler & Kollock | 452 | 555 |
| | | Standard Feed Corp | | |

| GRANTOR | To | GRANTEE | Book | Page |
|-------------|---------------------------------|---------------------------------|------|------|
| Clordaniel, | William D. ^{stat} | State of Delaware | 450 | 111 |
| Clark, | Walter B. | John T. Clark | 453 | 208 |
| Cason, | W. H. ^{stat} | Delaware Power & Light Co. | 438 | 418 |
| Clifton, | Wilhelmina K. ^{stat} | Karl K. Brown | 454 | 221 |
| Clordaniel, | William D. ^{stat} | Delaware Power & Light Co. | 438 | 462 |
| Cordrey, | Walter ^{stat} | Clifford W. Lawson | 455 | 52 |
| Couilburns, | William E. ^{stat} | James Brainard Price | 455 | 238 |
| Chipman, | Walter Elwood ^{stat} | G. Thomas Scott | 456 | 254 |
| Chipman, | Walter Elwood ^{stat} | Raymond W. O'Neal | 456 | 282 |
| Carole, | William H. ^{stat} | Klithr H. Lyons | 456 | 304 |
| Cook, | Watson C. | State of Delaware | 456 | 571 |
| Cook, | Watson C. | Glenn Hill Insurance Co. | 456 | 570 |
| Collins, | Wilbur H. ^{stat} | Preston H. Stephens | 457 | 211 |
| Conwell, | W. H. ^{stat} | Henry S. Graves | 457 | 545 |
| Calloway, | William Clayton ^{stat} | Charles Everett Payne | 458 | 20 |
| Chaffinch, | William ^{stat} | State of Delaware | 458 | 317 |
| Corbran, | Wilbur ^{stat} | Penelope Acres, Inc. | 459 | 515 |
| Chipman, | Walter Elwood ^{stat} | State of Delaware | 458 | 382 |
| Campbell, | Wilson E. ^{stat} | Robert H. Epps | 461 | 301 |
| Coney, | Welford Vinton ^{stat} | George B. Messick | 461 | 546 |
| Chipman, | William ^{stat} | State of Delaware | 462 | 318 |
| Chipman, | W. Elwood ^{stat} | State of Delaware | 462 | 318 |
| Chipman, | W. Elwood ^{stat} | State of Delaware | 450 | 529 |
| Chipman, | W. Elwood ^{stat} | State of Delaware | 450 | 532 |
| Chandler, | Uelcie ^{stat} | Hilda Mae Belote | 463 | 100 |
| Chandler, | Uelcie ^{stat} | Hilda Mae Belote | 463 | 100 |
| Curtain, | William D. ^{stat} | State of Delaware | 465 | 5 |
| Cobb, | Ward ^{stat} | State of Delaware | 465 | 81 |
| Cannon, | William D. ^{stat} | State of Delaware | 465 | 91 |
| Chipman, | W. Elwood ^{stat} | Joseph H. F. Manner | 464 | 54 |
| Collins, | Wilbur H. ^{stat} | Charles W. Collins | 464 | 506 |
| Conaway, | Walter L. ^{stat} | Oscar B. Conaway | 466 | 353 |
| Cannbr, | William H. ^{stat} | Herman Prock | 467 | 163 |
| Clark, | William ^{stat} | Daniel E. Clendening | 468 | 495 |
| Conaway, | Walter L. ^{stat} | Frank J. Dickerson | 469 | 117 |
| Cloud, | William D. ^{stat} | William A. Hill | 469 | 479 |
| Campbell, | Walter L. ^{stat} | Emma L. Sockriter | 470 | 65 |
| Cradiak, | W. Harold ^{stat} | State of Delaware | 471 | 257 |
| Conaway, | Walter L. ^{stat} | Metropolitan Life Insurance Co. | 470 | 181 |
| Cook, | Watson C. | State of Delaware | 472 | 14 |

| GRANTOR | To | GRANTEE | Book | Page |
|------------|--------------------|--------------------------------|------|------|
| Cloud, | William D. | Mary Frances Bunker | 472 | 533 |
| Conaway, | Walter S. Sheriff | Chandler & McCabe, Inc. | 473 | 74 |
| Cook, | William S. Sheriff | J. DeWeese Carter | 473 | 188 |
| Conaway, | Walter S. Sheriff | Edward Blaino | 473 | 315 |
| Clifton, | Wm. Carlton | State of Delaware | 475 | 77 |
| Carpenter, | Wm. B. | State of Delaware | 475 | 298 |
| Carpenter, | Wm. B. Sheriff | State of Delaware | 475 | 300 |
| Conaway, | Walter S. Sheriff | Lloyd F. Moore | 476 | 418 |
| Conaway, | Walter S. Sheriff | William B. Morgan, Jr. | 476 | 440 |
| Conaway, | Walter S. Sheriff | Edwin C. Ryan | 476 | 541 |
| Cannon, | Walter S. Sheriff | Helen S. Pyle | 476 | 572 |
| Conaway, | Walter S. Sheriff | Homer F. Ray | 477 | 40 |
| Coverdale, | Wilbert S. Sheriff | Edith H. Brittingham | 477 | 267 |
| Cramblet, | Wilbur H. Sheriff | Wilmer J. Derickson | 477 | 436 |
| Chambers, | William H. Sheriff | Charles W. Brown | 477 | 597 |
| Carmean, | Walter S. Sheriff | Annarnias J. Hudson | 478 | 509 |
| Cook, | William S. Sheriff | John E. Malarky | 478 | 532 |
| Cason, | William S. Sheriff | Sewell P. Jones | 479 | 68 |
| Cramblet, | Wilbur H. Sheriff | Frank M. Long | 479 | 427 |
| Cramblet, | Wilbur H. Sheriff | Louise C. Pepper | 479 | 429 |
| Clark, | William S. Sheriff | Minnie M. Greer | 479 | 510 |
| Corner, | William S. Sheriff | Clifton Sanford Justice | 480 | 68 |
| Cooper, | Winnie S. Sheriff | Gertrude Byrd Cooper | 480 | 256 |
| Clifton, | William S. Sheriff | Mary M. Field, Trustee | 480 | 269 |
| Conaway, | Walter S. Sheriff | William F. Hurdle | 480 | 324 |
| Conoway, | Walter S. Sheriff | Peninsula Finance Co. | 481 | 73 |
| Carmike, | William S. Sheriff | Delaware Power & Light Co. | 485 | 59 |
| Carpenter, | William H. Sheriff | State of Delaware | 475 | 542 |
| Clark, | Walter S. Sheriff | State of Delaware | 475 | 558 |
| Cassell, | William S. Sheriff | Rudolph Beckett | 481 | 331 |
| Conaway, | Walter S. Sheriff | Spencer Kellogg and Sons, Inc. | 482 | 73 |
| Collins, | Wilbur H. Sheriff | Preston A. Stephens | 482 | 245 |
| Conaway, | Walter S. Sheriff | Maribel Shepherd | 483 | 76 |
| Collins, | Wilbur H. Sheriff | State of Delaware | 486 | 352 |
| Collins, | William S. Sheriff | State of Delaware | 486 | 353 |
| Chandler, | Wm. B. Sheriff | State of Delaware | 486 | 453 |
| Conaway, | Walter S. Sheriff | Calvin Jerome Brown | 484 | 133 |
| Carmike, | William S. Sheriff | State of Delaware | 489 | 153 |
| Conaway, | Walter S. Sheriff | Brown P. Stanley | 484 | 277 |
| Collins, | William S. Sheriff | Blaude N. Collins | 484 | 301 |

| GRANTOR | To | GRANTEE | Book | Page |
|------------|--------------------------|--|------|------|
| Conaway, | Walter L. Sheriff | Samuel H. Hickman | 484 | 326 |
| Clark, | William H. Sheriff | Richard W. Carter | 484 | 360 |
| Conaway, | Walter L. Sheriff | Hawley Enterprises, Inc. | 484 | 429 |
| Conaway, | Walter L. Sheriff | George A. Metz | 484 | 597 |
| Callaway, | William A. Sheriff | State of Delaware | 489 | 551 |
| Clifton, | William W. Sheriff | State of Delaware | 490 | 37 |
| Clifton, | William W. Sheriff | State of Delaware | 490 | 38 |
| Campbell, | Walter Sheriff | State of Delaware | 490 | 177 |
| Conaway, | Walter L. Sheriff | Everett Burke Stevens, Jr. | 487 | 185 |
| Conaway, | Walter L. Sheriff | Small Business Administration a Federal Governmental Agency | 484 | 529 |
| Carpenter, | William B. Sheriff | W. Cecil Carpenter | 487 | 289 |
| Carl, | William B. Sheriff | James Edward Culver | 487 | 438 |
| Chaffinch, | Winifred H. Sheriff | Carl E. White | 487 | 517 |
| Carpenter, | William B. Sheriff | Lina M. Moore | 488 | 128 |
| Conaway, | Walter L. Sheriff | State of Delaware | 490 | 458 |
| Conaway, | Walter L. Sheriff | Frederick C. Hill | 491 | 64 |
| Conaway, | Walter L. Sheriff | Seaford Special School District | 491 | 151 |
| Conaway, | Walter L. Sheriff | Shaws Trust Company | 491 | 154 |
| Conaway, | Walter L. Sheriff | Lloyd L. Warren | 491 | 157 |
| Clifton, | William B. Sheriff | Robert L. Graham | 491 | 167 |
| Conaway, | Walter L. Sheriff | Horace H. Johnson | 491 | 225 |
| Conaway, | Walter L. Sheriff | Oscar S. Bunting | 491 | 228 |
| Conaway, | Walter L. Sheriff | Milford Trust Company | 491 | 284 |
| Conaway, | Walter L. Sheriff | Laurel Building Supply Co. | 491 | 289 |
| Conaway, | Walter L. Sheriff | Pearl S. Nichols | 491 | 290 |
| Chipman, | W. Elwood Sheriff | Nettie E. Quillen | 491 | 331 |
| Conaway, | Walter L. Sheriff | Harvey D. Young | 491 | 388 |
| Carpenter, | W. Cecil Sheriff | J. Thomas Baker, Jr. | 492 | 105 |
| Conaway, | Walter L. Sheriff | Nicholas Papaioanu | 492 | 230 |
| Caulters, | William V. Sheriff | Luther Just | 492 | 331 |
| Carpenter, | Willfred DeWeese Sheriff | Edwin D. Gruwell | 492 | 357 |
| Carpenter, | Willfred DeWeese Sheriff | Frederick G. Vogel | 492 | 360 |
| Campbell, | Wilson E. Sheriff | Delaware Power & Light Co. | 485 | 280 |
| Cordrey, | William H. Sheriff | Mary Reed | 493 | 45 |
| Coppeh, | William Benjamin Sheriff | Mark J. Berryman | 493 | 233 |
| Cullum, | Wilson H. Sheriff | M & W Holding Corp. | 493 | 566 |
| Cooper, | Walter H. Sheriff | Thomas G. Barr | 494 | 252 |
| Conaway, | Walter L. Sheriff | Frank Clendaniel, Inc. | 494 | 491 |
| Conaway, | Walter L. Sheriff | Elwood S. Warren | 494 | 494 |

| GRANTOR | To | GRANTEE | Book | Page |
|--|----|---------------------------------|------|------|
| Conaway, Walter ^{sheriff} | | Jessie S. Clark ^{stat} | 495 | 83 |
| Conaway, Walter ^{sheriff} | | Bay Vista, Inc. | 495 | 37 |
| Cloud, William ^{stat} | | Helena H. Smith | 495 | 175 |
| Conaway, Walter ^{sheriff} | | Ford M. Warrington | 495 | 218 |
| Conaway, Walter ^{sheriff} | | Paul W. Short | 495 | 422 |
| Caske, Walter ^{stat} | | Mary Jane Unger Florent | 496 | 24 |
| Coverdale, William ^{stat} | | State of Delaware | 500 | 52 |
| Clifton, William ^{stat} | | William Donald Clifton | 496 | 385 |
| Clifton, William ^{stat} | | Robert C. Clifton | 496 | 381 |
| Conaway, Walter ^{stat} | | State of Delaware | 500 | 143 |
| Clark, Willie ^{stat} | | Burton S. Cannon, jr. | 497 | 515 |
| Chandler, William B. ^{stat} | | Chandler & McCabe, Inc. | 497 | 564 |
| Chandler, Wilbert ^{stat} | | James Swann | 498 | 112 |
| Craig, William ^{stat} | | William F. Ritter | 498 | 423 |
| Conaway, Walter ^{sheriff} | | William B. Venables | 499 | 33 |
| Corbin, William ^{stat} | | Sewell Tohaley, jr. | 499 | 140 |
| Collins, Wilbur ^{stat} | | Charles William Collins | 499 | 193 |
| Carpenter, W. Ceel ^{stat} | | E. Eugene Parker | 501 | 241 |
| Cook, Watson C. ^{stat} | | Standard Accident Insurance Co. | 501 | 555 |
| Collins, William S. ^{stat} | | George B. Truitt | 501 | 590 |
| Collins, William ^{stat} | | Alice M. Miller | 502 | 226 |
| Clifton, W. Carlton ^{stat} | | Everett Robert Johnson | 502 | 446 |
| Carey, Walter ^{stat} | | Albert Hudson | 503 | 457 |
| Carey, Walter ^{stat} | | Albert Hudson | 503 | 466 |
| Copeland, William H. ^{stat} | | Marion W. Henny | 503 | 480 |
| Carlisle, William H. ^{stat} | | James O. Willey | 503 | 584 |
| Carlisle, William H. jr. ^{stat} | | James O. Willey | 503 | 584 |
| Catts, Wilson B. ^{stat} | | State of Delaware | 505 | 212 |
| Catts, Wilson B. ^{stat} | | State of Delaware | 505 | 214 |
| Cook, William S. ^{stat} | | Robert Graham | 504 | 595 |
| Carmine, W. J. ^{stat} | | Mayor & Council of Dover | 506 | 455 |
| Clifton, William ^{stat} | | State of Delaware | 505 | 251 |
| Conaway, William R. ^{stat} | | State of Delaware | 505 | 263 |
| Clifton, William Donald ^{stat} | | State of Delaware | 505 | 269 |
| Carey, Walter B. ^{stat} | | Frances E. Carey | 509 | 274 |
| Connor, William ^{stat} | | Edwin A. Connor | 509 | 352 |
| Conard, Winfield B. ^{stat} | | Joseph J. Kemp | 511 | 345 |
| Carter, Willis ^{stat} | | John L. Snowden | 511 | 466 |
| Carpenter, Walter B. ^{stat} | | Del. Power & Light Co. | 510 | 100 |
| Collins, William C. ^{stat} | | William L. Sorbert II | 513 | 265 |

| GRANTOR | To | GRANTEE | Book | Page |
|--|----|--------------------------------|------|------|
| Callaway, William ^{stus} | | State of Delaware | 505 | 396 |
| Caplesh, William H. ^{stus} | | State of Delaware | 505 | 418 |
| Chandler, William B. ^{stus} | | Chandler, McCabe, Inc. | 514 | 415 |
| Clark, Walter ^{stus} | | Horace Enos Clark | 515 | 227 |
| Clark, Walter ^{stus} | | Samuel B. Batson | 515 | 233 |
| Clifton, William ^{stus} | | Robert C. Clifton | 515 | 526 |
| Coverdale, Wilson ^{stus} | | Luther Rust | 516 | 81 |
| Clyton, Willard S. ^{stus} | | John S. Wells | 516 | 252 |
| Crockett, William ^{stus} | | Julia S. Turner | 517 | 123 |
| Carpenter, Walter R. ^{stus} | | Delaware Power & Light Co. | 517 | 310 |
| Cassell, William D. ^{stus} | | Henry L. Donback | 519 | 56 |
| Campbell, Wilson ^{stus} | | Del. Power & Light Co., et al. | 510 | 159 |
| Cooper, Winne ^{stus} | | William H. Parsons | 519 | 429 |
| Cook, William S. ^{stus} | | Ele S. Reynolds, Jr. | 519 | 426 |
| Carey, Walter B. ^{stus} | | State of Delaware | 520 | 33 |
| Crowe, W. W. ^{stus} | | State of Delaware | 520 | 81 |
| Carpenter, Walter R. ^{stus} | | Del. Power & Light Co. | 510 | 191 |
| Chambers, William H. ^{stus} | | State of Delaware | 520 | 227 |
| Chambers, William H. ^{stus} | | State of Delaware | 520 | 229 |
| Clifton, W. Carlton ^{stus} | | State of Delaware | 520 | 423 |
| Clyton, W. Carlton ^{stus} | | State of Delaware | 520 | 424 |
| Cannon, William H. ^{stus} | | Randall C. Handy | 521 | 583 |
| Chipman, Walter ^{stus} | | Farmers Bank | 524 | 379 |
| Collins, William O. ^{stus} | | State of Delaware | 525 | 230 |
| Collens, William D. ^{stus} | | Margaret Lumming | 526 | 499 |
| Campbell, Wilson ^{stus} | | Julius J. Banks, Jr. | 527 | 296 |
| Collins, William J. ^{stus} | | Curt A. H. Jeschke | 529 | 218 |
| Callaway, William J. ^{stus} | | Daniel H. Callaway | 529 | 257 |
| Carpenter, William A. ^{stus} | | Orville J. Calhoun | 529 | 417 |
| Bradway, Warren ^{stus} | | Roland Charles Sammons | 530 | 188 |
| Clements, Wilbur ^{stus} | | Melvin L. Joseph | 530 | 247 |
| Coelbourn, William ^{stus} | | Jeanette H. Betts | 532 | 122 |
| Cook, Watson ^{stus} | | State of Delaware | 532 | 311 |
| Cannon, William ^{stus} | | Fred H. Duffy | 532 | 334 |
| Cannon, William Andrew ^{stus} | | Fred H. Duffy | 532 | 334 |
| Carpenter, William A. ^{stus} | | Ralph E. Marcell | 532 | 588 |
| Chandler, William B. ^{stus} | | John Russell Hudson | 533 | 36 |
| Cropper, Weldon W. ^{stus} | | Edith Cropper | 533 | 124 |
| Coke, Walter ^{stus} | | Albert R. Price | 533 | 167 |
| Chandler, William B. Jr. ^{stus} | | Russell Gray | 533 | 400 |

| | GRANTOR | To | GRANTEE | Book | Page |
|---|--|----|------------------------------------|------|------|
| | Collins, ^{Executor} William J. | | Ruth C. Wilkins | 534 | 32 |
| | Cross, ^{et al Guardian} Walter D. Jr. | | Alma M. Lewis | 534 | 360 |
| | Cross, ^{et al Guardian} Walter D. Jr. | | Alma M. Lewis | 534 | 360 |
| I | Campbell, ^{et al} Wilson E. | | Minos Garrison Lewis | 534 | 396 |
| | Campbell, ^{et al Guardian} Wilson E. | | James L. Layfield | 534 | 414 |
| | Cross, ^{et al Guardian} Walter D. Jr. | | Nutter D. Marvel Sr. | 534 | 509 |
| | Cross, ^{et al Guardian} Walter D. Jr. | | Nutter D. Marvel Sr. | 534 | 509 |
| I | Charlton, ^{et al Trustee} William V. | | Ethel M. Young | 535 | 276 |
| | Craig, ^{et al} Willmat | | Ford M. Warrington | 535 | 289 |
| | Cordrey, ^{et al} William H. | | Edith W. Samis | 535 | 353 |
| | Carpenter, ^{et al} William B. | | Charles M. Trice | 535 | 527 |
| | Carey, ^{et al} Walter B. | | Stanley J. Walack | 536 | 106 |
| | Carey, ^{et al} Walter B. | | Stanley J. Walack | 536 | 108 |
| | Conaway, ^{et al} Walter L. | | Concord Methodist Episcopal Church | 536 | 441 |
| | Cook, ^{et al} William E. | | Ralph S. Baker | 537 | 393 |
| | Collins, ^{et al} Wilbur H. | | Preston H. Stephens | 538 | 386 |
| | Carey, ^{et al} Walter B. | | Edward J. Stoken | 539 | 186 |
| | Cordrey, ^{et al} Walter C. | | Robert P. Beecher | 539 | 474 |
| I | Carpenter, ^{et al} William A. | | Sewell Franklin | 539 | 566 |
| | Collins, ^{et al} William E. | | William J. Collins | 541 | 197 |
| | Cash, ^{et al} William Lee | | William H. Hudson | 541 | 455 |
| | Chapman, ^{et al} W. Edward | | Joseph H. F. Mariner | 544 | 25 |
| | Coulbourn, ^{et al} William | | Edna M. Cooper | 544 | 525 |
| | Clark, ^{et al} Walter | | Brooks B. Cannon | 545 | 564 |
| | Craig, ^{et al} W. W. | | Clifford C. Russell | 546 | 371 |
| | Clemens, ^{et al} William E. | | Shawnee Enterprises, Inc | 546 | 377 |
| | Carlisle, ^{et al} William H. | | State of Delaware | 531 | 402 |
| | Cooke, ^{et al} William E. | | State of Delaware | 531 | 418 |
| I | Carpenter, ^{et al} William B. | | State of Delaware | 531 | 436 |
| | Campbell, ^{et al Trustee} Wilson E. | | Diamond Egg Factory, Inc | 547 | 336 |
| | Craig, ^{et al} W. W. | | Howard F. Lane, et al | 547 | 360 |
| | Craig, ^{et al Trustee} W. W. | | Howard F. Lane, et al | 547 | 363 |
| I | Carey, ^{et al} William E. | | Eliza G. Carey | 548 | 592 |
| | Campbell, ^{et al} Wilson E. | | Minos Garrison Lewis | 548 | 635 |
| | Chandler, ^{et al} Wilbert | | Ronald D. Chandler | 549 | 3 |
| | Carter, ^{et al} William Robbin | | Delaware Power & Light Co. | 549 | 312 |
| | Covey, ^{et al} William O. Jr. | | Shell Oil Company | 549 | 625 |
| | 7/8 C & H Transportation Co. ^{et al} William O. Jr. | | Shell Oil Company | 549 | 631 |
| | Covey, ^{et al} William O. Jr. | | Shell Oil Company | 549 | 631 |

| GRANTOR | To | GRANTEE | Book | Page |
|-----------------------------|------------------|-----------------------------|------|------|
| Caskie | Walter C. Jr. | Charles Elliott James | 551 | 115 |
| Campbell | Wilson E. | Harold Jordanham | 551 | 148 |
| Colech | William D. | Medford S. King | 551 | 105 |
| Calloway | William R. | Dennis C. Pagette | 551 | 362 |
| Carpenter | William H. | Marian P. Bryan | 551 | 546 |
| Carpenter | William H. | Marian P. Bryan | 551 | 548 |
| Chipman | Walter C. Wood | Donald James Foye | 552 | 73 |
| Chulter | William B. | Donald M. Fucker | 553 | 272 |
| Cress | Willa Green | State of Delaware | 550 | 289 |
| Collins | Ward Jr. | State of Delaware | 554 | 18 |
| Cooper | Winnie | Valliant Fertilizer Co. | 554 | 623 |
| Campbell | Wilson E. | Sidney Robert Banks | 555 | 1 |
| Colech | William D. | Charles A. Brooks | 555 | 411 |
| Chandler | Wilbert J. | James E. Swann | 555 | 572 |
| Cooper | Winnie E. | Farmers Bank, aty-in-Fact | 556 | 15 |
| Cole | Wilmer A. | Richard W. Tomasetti | 556 | 227 |
| Cole | Wilmer A. | Richard W. Tomasetti | 556 | 229 |
| Cole | Wilmer A. | Richard W. Tomasetti | 556 | 231 |
| Carter | William R. | Del. Power Light Co. | 556 | 279 |
| Coombs | William Alderman | Miles H. Patton, Jr. | 556 | 653 |
| Collins | Ward Jr. | State of Delaware | 557 | 86 |
| Cook | Watson C. | State of Delaware | 557 | 84 |
| Clark | Walter B. | Carl S. Newood | 557 | 92 |
| Covey | William D. | Shell Oil Company | 559 | 339 |
| 1/2 of H Transportation Co. | | | | |
| Coverdale | Walter H. | Marian A. Quosim | 559 | 680 |
| Collins | William J. | Cecil Collins Montgomery | 561 | 119 |
| Clendaniel | William F. | Carolyn J. Griffith | 561 | 132 |
| Carlisle | William H. Jr. | Marian P. Bryan | 561 | 157 |
| Cooper | William D. | William L. Miller | 562 | 191 |
| Collins | William D. | H & J. Realty Corporation | 562 | 272 |
| Cash | William | John A. Moore, Jr. | 562 | 313 |
| Campbell | Wilson E. | Ruby J. Banks, Jr. | 562 | 428 |
| Casper | William H. Jr. | Margaret Dunning | 563 | 277 |
| Clifton | W. Carlton | Roland L. Owens | 563 | 339 |
| Cooper | Winnie E. | Farmers Bank | 564 | 203 |
| Callell | William J. | Del. Power Light Co., et al | 518 | 364 |
| Catts | Wilson Bayard | Catts Realty Company, Inc. | 565 | 652 |
| Catts | Wilson Bayard | Richard J. Lyman | 565 | 654 |
| Chandler | Wilbert J. | Arthur S. Burden | 566 | 18 |

| GRANTOR | To | GRANTEE | Book | Page |
|-----------|-------------------------------|--------------------------------------|------|------|
| Carter | William R. ^{steal} | Jeanette H. Betts | 566 | 626 |
| Cooper | William W. ^{steal} | Francis H. Bennett | 568 | 268 |
| Cook | William ^{steal} | Vernon Cook | 569 | 379 |
| Carmine | William J. ^{steal} | Mildred H. Shipley | 569 | 559 |
| Conaway | William R. ^{steal} | Newton Chemical & Supply Co. | 571 | 424 |
| Calloway | Walter W. ^{steal} | Nationwide Homes, Salisbury, Inc. | 571 | 648 |
| Clemander | William D. ^{steal} | Delaware Power Light Co. | 518 | 432 |
| Chipman | W. Clewood ^{steal} | Laura Belle Mariner | 573 | 490 |
| Collier | William J. ^{steal} | Ralph L. Holloway | 575 | 273 |
| Collier | William A. ^{steal} | Agnes A. Hollank | 575 | 299 |
| Collier | William A. ^{steal} | Jane Scott Gullen | 575 | 310 |
| Collier | William A. ^{steal} | Calloway O. White | 575 | 658 |
| Collins | William W. ^{steal} | Horace W. Daisy | 575 | 641 |
| Carlisle | William H. ^{steal} | Eli S. Swartztruber | 575 | 684 |
| Carlisle | William H. ^{steal} | John F. Misher | 575 | 686 |
| Collins | William Rose ^{steal} | Charles W. Hurley | 576 | 30 |
| Carey | Walter J. ^{steal} | Elsie M. Gray | 576 | 462 |
| Collier | William A. ^{steal} | Ray L. Holloway, Jr. | 576 | 509 |
| Collier | William A. ^{steal} | Ralph L. Holloway | 576 | 515 |
| Collier | William A. ^{steal} | William Donald Holloway | 576 | 518 |
| Collier | William A. ^{steal} | Dorothy S. Holloway | 576 | 521 |
| Collier | William A. ^{steal} | M. Pasha Watson | 576 | 524 |
| Culleum | Wilson M. ^{steal} | Winston J. Johnson | 577 | 423 |
| Carr | Wilbur C. ^{steal} | Mildred H. Shipley | 577 | 468 |
| Collier | William A. ^{steal} | William Donald Holloway | 578 | 7 |
| Collier | William A. ^{steal} | Dorothy S. Holloway | 578 | 10 |
| Collier | William A. ^{steal} | Ray L. Holloway, Jr. | 578 | 12 |
| Collier | William A. ^{steal} | Ralph L. Holloway | 578 | 14 |
| Chandler | William H. ^{steal} | Philip S. Chandler | 578 | 158 |
| Chandler | William H. ^{steal} | Edgene J. White | 578 | 160 |
| Carey | William J. ^{steal} | Jeanette H. Betts | 579 | 530 |
| Collins | William J. ^{steal} | Rehoboth Investment Corp. | 580 | 25 |
| Cummings | William J. ^{steal} | Elghman Bryan | 579 | 646 |
| Carey | Walter B. ^{steal} | Delaware Power Light Co. | 518 | 616 |
| Cullier | W. Robert ^{steal} | State of Delaware | 552 | 510 |
| Collins | William C. ^{steal} | State of Delaware | 558 | 619 |
| Coverdale | William R. ^{steal} | Robert W. Summell | 580 | 597 |
| Cathell | Wilda Jean ^{steal} | Lester Jackson | 582 | 356 |
| Chipman | William J. ^{steal} | W. Donald Robinson | 582 | 456 |
| Chipman | William J. ^{steal} | Crestline Builders Delaware, Inc. | 583 | 18 |

| GRANTOR | To | GRANTEE | Book | Page |
|-----------|---------------------------------|---------------------------|------|------|
| Coverdale | Walter H. ^{trust} | William Swain Lee | 583 | 583 |
| Clohes | William J. ^{trust} | Mildred Pauline Clohes | 584 | 582 |
| Callaway | William J. ^{trust} | Charles C. Callaway | 584 | 625 |
| Collins | William R. ^{trust} | Carolyn M. Williams | 585 | 102 |
| Conaway | William R. ^{trust} | A. Palmus Croy | 585 | 168 |
| Conway | William R. ^{trust} | Daniel E. Clendering | 585 | 190 |
| Cooper | William W. ^{trust} | Delaware Power Light Co. | 518 | 695 |
| Collins | Ward C. Jr. ^{trust} | State of Delaware | 585 | 547 |
| Campbell | Walter J. ^{trust} | James E. Payne | 587 | 582 |
| Chandler | William H. ^{trust} | State of Delaware | 570 | 567 |
| Cullum | Wilson M. ^{trust} | Lawrence E. Morris | 590 | 76 |
| Collins | William J. ^{trust} | William E. Collins | 590 | 529 |
| Collins | William E. ^{trust} | William J. Collins | 590 | 531 |
| Crockett | William J. ^{trust} | Lena Crockett | 591 | 130 |
| Cook | William J. ^{trust} | Harry A. Shaud | 591 | 462 |
| Carr | Willbur C. ^{trust} | Clarence Adams | 592 | 223 |
| Cook | Walter Edward ^{trust} | W. Weldon Harper | 592 | 572 |
| Collins | William O. ^{trust} | Lawrence E. Hancock | 593 | 538 |
| Castell | William J. ^{trust} | Delaware Power Light Co. | 522 | 184 |
| Collins | William O. ^{trust} | State of Delaware | 609 | 65 |
| Carpenter | William B. ^{trust} | United States of America | 597 | 632 |
| Carpenter | William B. ^{trust} | William M. Robinson | 598 | 423 |
| Calhoun | Ward W. ^{trust} | Alvin E. Hickman | 598 | 595 |
| Carmine | William J. ^{trust} | John H. Banks | 598 | 669 |
| Conway | William H. Jr. ^{trust} | Lambros Jones | 599 | 506 |
| Chappell | William M. ^{trust} | Charles R. Donaway | 602 | 276 |
| Conway | Warren E. ^{trust} | State of Delaware | 609 | 509 |
| Conroy | William J. ^{trust} | William J. Conroy | 602 | 648 |
| Collins | William J. ^{trust} | Vance Mitchell | 603 | 28 |
| Collins | Ward Pinwood ^{trust} | Board of Game & Fish Comm | 603 | 115 |
| Collins | Walter Jay ^{trust} | Board of Game & Fish Comm | 603 | 115 |
| Conroy | William J. ^{trust} | State of Delaware | 609 | 568 |
| Campbell | William R. ^{trust} | Charles E. Parnell-King | 603 | 491 |
| Campbell | Wilson E. Jr. ^{trust} | Wilson E. Campbell Jr. | 605 | 143 |
| Campbell | Wilson E. Jr. ^{trust} | Thomas Lee Hudson | 605 | 289 |
| Clark | Willie E. ^{trust} | State of Delaware | 609 | 599 |
| Cullum | Wilson K. ^{trust} | Charles R. Donaway | 605 | 675 |
| Cooper | William B. Jr. ^{trust} | Clyde J. Walker | 606 | 42 |
| Curtis | William D. ^{trust} | Clifford Donaway | 606 | 81 |
| Coots | Wesley A. ^{trust} | Luther B. Crip | 606 | 157 |

| GRANTOR | To | GRANTEE | Book | Page |
|--------------|---------------|--|------|------|
| Chandler, | William H. | Eugene F. White ^{just} | 606 | 248 |
| Campbell, | Wilson E. | Delmarva Power Light Co. | 522 | 418 |
| Cannon | William D. | Cloyd Dean Davis ^{seen} | 606 | 568 |
| Campbell, | William R. | Roy Spaulding ^{seen} | 607 | 383 |
| Carey, | William F. | Harry E. MacNew ^{seen} | | |
| | | Milford Ice & Coal Co. | 608 | 47 |
| Carey, | William F. | Joseph S. Loffland ^{seen} | 608 | 115 |
| Carey, | William F. | Charles Wifatt ^{seen} | 608 | 120 |
| Cathell, | William | Delmarva Power Light Co. | 522 | 442 |
| Collins, | Walsie Faye | State of Del. for the use of Board of Game & Fish Comm. | 608 | 268 |
| Campbell, | Wilson E. | David R. Hall ^{seen} | 608 | 502 |
| Chipman | W. Elwood | John J. West ^{seen} | 611 | 184 |
| Collins, | William E. | Delmarva Power & Light Co. | 522 | 472 |
| Carpenter, | William H. | Willis E. Dickerson ^{seen} | 611 | 422 |
| Chandler, | William B. J. | Margaret D. Morris ^{seen} | 612 | 15 |
| Campbell, | William R. | Kenneth R. Puster ^{seen} | 612 | 236 |
| Cropper, | William S. | Malch Investment Corp, Inc. | 612 | 525 |
| Carpenter, | W. Cecil | State of Delaware | 610 | 11 |
| Carpenter, | W. Cecil | State of Delaware | 610 | 60 |
| Christopher, | Woodrow | Carlton W. Jones ^{seen} | 613 | 283 |
| Collins, | William J. | James Cecil ^{seen} | 616 | 449 |
| Chappelle, | William M. | Esther F. Sullivan | 616 | 600 |
| Canniff, | William J. | Donald Robert Eblestone ^{seen} | 617 | 489 |
| Clark, | Willie E. | State of Delaware | 617 | 593 |
| Collins, | William W. | Harry R. Smith, Jr. ^{seen} | 618 | 149 |
| Campbell, | Wilson E. | David L. Hall ^{seen} | 618 | 215 |
| Cullum, | Wilson M. | Lee W. Miller ^{seen} | 618 | 263 |
| Clark, | Willie E. | State of Delaware | 619 | 116 |
| Cullum, | Wilson M. | Malch Investment Corp, Inc. | 619 | 191 |
| Collins, | William J. | Martin E. Furrow | 619 | 679 |
| Cullins, | Wilson M. | Allen Bowden ^{seen} | 621 | 186 |
| Carpenter, | William | Mabel F. Hitchens ^{seen} | 621 | 972 |
| Cullum, | Wilson M. | J. Howard Isaac ^{seen} | 623 | 65 |
| Catts, | Wilson B. | Ruth M. Rile | 623 | 492 |
| Campbell, | Walter L. | Hitchens Bros. Inc. | 624 | 145 |
| Catts, | Wilson B. | H. Gordon Stahl ^{seen} | 624 | 663 |
| Collings, | Walter P. | George Mandes ^{seen} | 625 | 78 |
| Cannon, | Willie J. | Dorothy L. Johnson | 625 | 152 |
| Cannon, | William Dail | Russell B. Holmes ^{seen} | 625 | 789 |

| | GRANTOR | To | GRANTEE | Book | Page |
|--|---------|----|---------|------|------|
| | | | | | |
| | | | | | |
| | | | | | |
| | | | | | |
| | | | | | |
| | | | | | |
| | | | | | |
| | | | | | |
| | | | | | |
| | | | | | |
| | | | | | |
| | | | | | |
| | | | | | |
| | | | | | |
| | | | | | |
| | | | | | |
| | | | | | |
| | | | | | |
| | | | | | |
| | | | | | |
| | | | | | |
| | | | | | |
| | | | | | |
| | | | | | |
| | | | | | |
| | | | | | |
| | | | | | |
| | | | | | |
| | | | | | |
| | | | | | |
| | | | | | |
| | | | | | |
| | | | | | |
| | | | | | |
| | | | | | |
| | | | | | |
| | | | | | |
| | | | | | |
| | | | | | |
| | | | | | |

no

no

GRANTOR

To

GRANTEE

Book

Page

BLANK
PAGE

I

I

I

I

I

