

E

A	B	C	D	E	F	G	H	I
1	21	29	43	51	65	69	83	93

J	K	L	Mc	M	N	O	P	Q
99	133	137	149	149	163	169	175	181

R	S	T	U	V	W	X	Y	Z
185	201	225	231	233	235	261	265	269

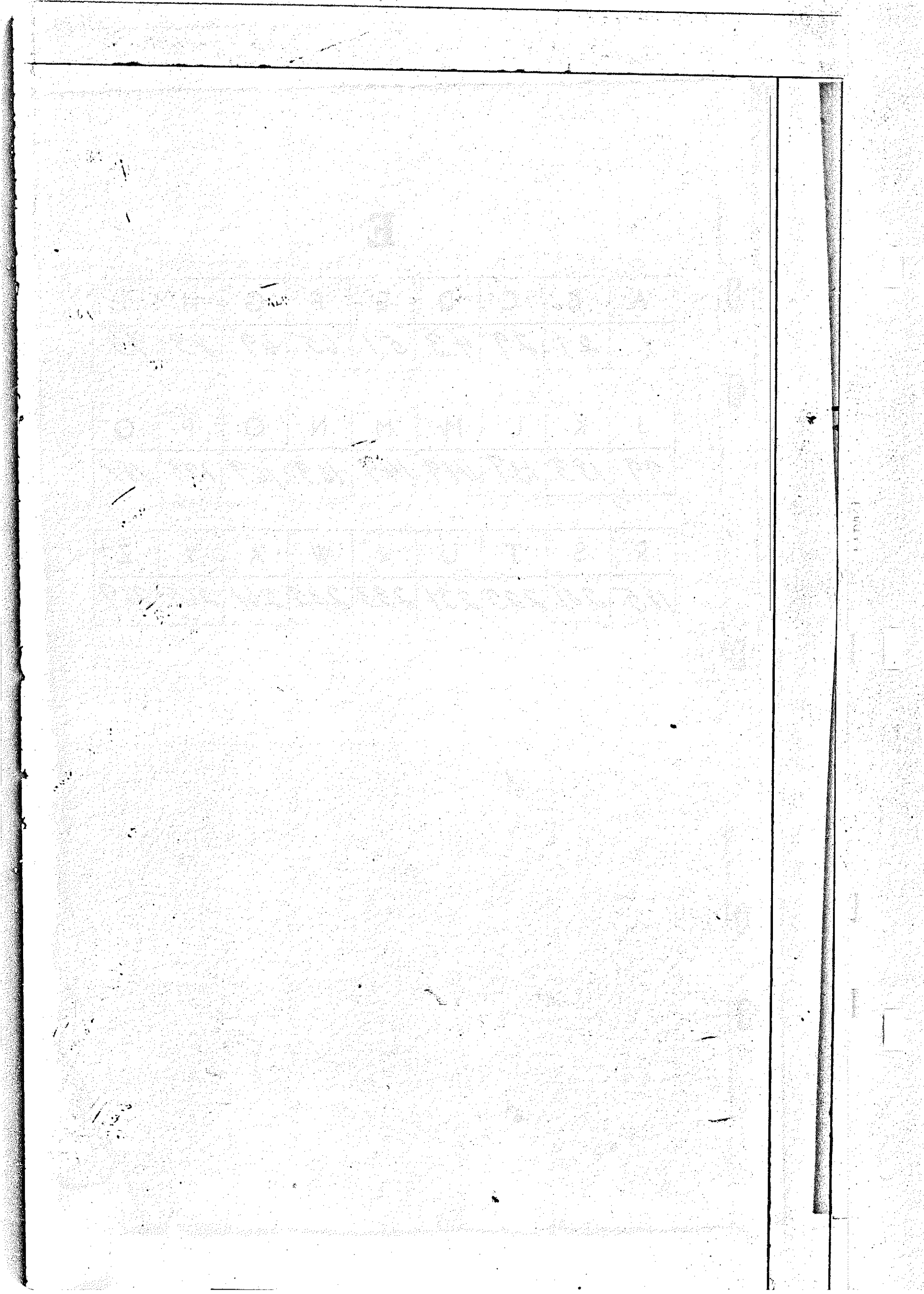

GRANTEE		From	GRANTOR	Book	Page
Emmerson	Arthur		Stayton Rickards	23	141
Elliott	Abednego	Jesse	Passwaters	29	417
Elliott	Abednego	Daniel	Polk	31	22
Elliott	Abednego	Isaac	Watson	31	59
Elliott	Abednego	Sarah	Collins et al	31	59
Evans	Annanias	Caleb	Jingle	31	222
Elliott	Abednego	John	Elliott	32	170
Elliott	Abednego	William	Allen et ux	32	224
Elliott	Abednego et al	Purnal	Tindall et ux	34	240
Ellis	Anzalletta	Jonathan	Hearn et ux	50	102
Ellegood	Alexander et al	Jacob	Trader	59	240
Elzey	Arnold	Isaac	S. Phillips et ux	59	298
Ewing	Adolphus T.	William	Harris et ux	60	20
Ewing	Adolphus T.	John	D. Rodney et ux	60	109
Ewing	Adolphus T.	Philip	C. Jones et ux	60	212
Ewing	Adolphus T.	Caleb	B. Dipple et ux	62	221
Ennis	Adam M.	Asa	W. Jefferson	62	412
Evans	Albert J.	Silas	J. Pennarwell	70	81
Ennis	Adam M.	John	P. Ennis et al	71	264
Ennis	Adam M.	Joseph	H. Marvel et ux	78	407
Eversole	Abraham S.	Littleton D.	Dennis	79	294
Eversole	Abraham S.	Martha C.	Hazzard	79	295
Eskridge	Adeline	Annanias R.	Furbush	83	221
Ellegood	Ann H.	Greensbury	Cannon et ux	85	8
Eskridge	Adeline	William B.	Records et al	86	430
Ennis	Aaron B. M.	Adam M.	Ennis et al	89	597
Ennis	Aaron B. M.	John	Waples et ux	89	598
Ewing	A. T.	Luther	R. Pepper et ux	89	599
Ellegood	Ann H.	George H.	Vincent et ux	103	23
Ennis	Adam M.	James J.	Rust et ux	106	340
Ellis	Alexander W.	Jonathan	Waller et ux	108	504
Ellis	Adelia C.	Julia	A. Cannon	111	131
Ellis	Adelia C.	Julia	A. Cannon	113	146
Ellis	Alexander et al	Jonathan	Waller	113	588
Ennis	Adam M.	Charles B.	Ney et ux	115	111
Ellis	Albert	Martin M.	Ellis et ux	117	51
Elzey	Alonda	William J.	Eskridge et ux	119	329
Ellis	Alpheus D.	George F.	C. Ellis et al	122	141
Ellis	Anna B.	Joseph S.	Hastings et ux	124	557
Ellis	Alexander W.	Stephen W.	Ellis et ux	125	235

AAD961

GRANTEE	From	GRANTOR	Book	Page
Evans	Andrew H.	Selby	Evans et ux	129 185
Elliott	Annie M.	Farmers	Bank	130 375
Elliott	Archelaus B.	Frazier	A. Elliott et ux	130 588
Ellis	Alexander W.	Elizabeth	H. Covington et al	131 298
Ellis	Alexander W.	Charles	J. Purnell et ux	131 300
Edwards	Annie M.	John	P. Virden et ux	132 314
Edwards	Annie M.	Charles	W. Cullen (Trus)	132 316
Edwards	Annie M.	Charles	W. Cullen (Trus)	132 562
Elliott	Albert L.	William	W. Serman et ux	133 247
Eschum	Andrew J.	William	C. Steele et ux	135 258
Elliott	Annie E.	Annie	E. Sard	140 296
Evans	Alonzo H. et al	Joseph	Mallison et ux	141 328
Evans	Annie S.	William	Peters	142 316
Elliott	Archelaus B.	Frazier	A. Elliott et ux	146 100
Elliott	Arthur W.	Joseph	B. Anderson et ux	146 122
Evans	Asher J. et al	Edgar	C. Hocker et ux	147 70
Evans	Andrew H.	E. Tate	of Delaware	147 501
Ewing	Adolphus P.	Asbury	C. Pepper et ux	148 373
Elliott	Archelaus B.	Solomon	F. Stevens et ux	148 461
Evans	Archie A.	James	H. Wells et ux	149 64
Evans	Allie F.	Richard	W. Jefferson	150 3
Elliott	Annie E.	Thomas	Marshall et ux	150 10
Elliott	Annanias D.	Charles	A. Hastings et al	150 349
Ellis	Arthur W.	L. Warren	Ellis et ux	150 428
Emery	Annie et al	Samuel	E. Matthews et al	152 442
Elliott	Archelaus B.	Mitchell	H. Serman	152 597
Eschridge	Andrew F.	Marcellus	W. Hearn et ux	153 111
Elliott	Archelaus B.	The U.S. Fidelity + Guaranty	Co.	154 228
Evans	Andrew H.	James	M. Evans et ux	154 417
Ellis	Arthur W. et al	Eunicy	E. Ellis	154 452
Evans	Annie S.	George	H. Hall et ux	156 5
Ellis	Arthur W. et al	Eunicy	E. Ellis et al	156 137
Elliott	Alexander E.	Harvey	B. Gordy et ux	157 470
Ellis	Albert B.	Levin	Hastings et ux	157 577
Eschridge	Andrew F.	James	H. Eschridge	158 157
Evans	Alonzo H.	Daniel	B. Wendle et al	159 85
Elliott	Archelaus B.	Sussex Trust Title + Safe Dep.	Co.	159 390
Elliott	Amelia C.	Edwin	H. Elliott et ux	160 263
Elliott	Angelica L.	Harvey	B. James et al	160 493
Elliott	Alpha C.	Angerlich	E. Elliott et al	160 498

GRANTEE	From	GRANTOR	Book	Page
Eishenberg	Annie Louise et al	Rufus A. Roach	160	216
Elzey	Alverda S. et al	John M. Brown et al	161	223
Elzey	Alverda S. et al	William J. Brown et al	162	320
Elliott	Archelaus A.	Archelaus B. Elliott	163	215
Elliott	Archelaus B.	Archelaus A. Elliott	163	217
Elliott	Annie M. et al	John Willey et al	163	550
Evans	Amanda C. et al	Lorenzo W. Marvel et al	167	371
Elliott	Annanias D.	William J. Potts	169	219
Ellis	Arthur W. et al	Mary A. Workman et al	170	487
Elickson	Albertine J.	Willie C. Donovan et al	173	182
Elliott	Amelia C.	Walter B. Stevens et al	173	193
Ellis	Arthur W.	Seth J. Ellis et al	174	113
Evans	Alonzo H.	Alison L. Henderson et al	174	345
Evans	Alonzo H.	George C. James	174	347
Ellis	Arthur W.	Roland F. Elliott et al	177	299
Evans	Alonzo C. Jr.	George C. James et al	178	274
Elliott	Alexander C.	John F. Mc Nelia et al	180	386
Evans	Archie A.	George H. Townsend et al	182	599
Evans	Arrivela S.	Stephen C. Evans	183	140
Evans	Allie F.	John C. Hall	183	429
Evans	Archie C.	Ulysses W. Hocker et al	184	52
Eskridge	Andrew J.	Mary A. Eskridge et al	191	568
Cashum	Andrew J. et al	Samuel W. Hudson Jr.	196	432
Edwards	Albert S.	Albert Worth Reim	198	125
Evans	Asher W.	S. W. Remagen	199	521
Evans	Addie M. et al	Charles W. Hudson	200	193
Elzey	Alverda S.	James M. Eskridge et al	202	353
Eskridge	Archie M. et al	Martha A. Eskridge	202	358
Evans	Arrie D.	Axie Burroughs et al	203	274
Evans	Asher J.	Chester V. Townsend	206	170
Evans	Alonzo Jr.	George C. James et al	207	72
Cashum	Andrew J.	William A. Torbert et al	209	354
Elliott	Annie M.	Harry W. Viven et al	211	347
Elliott	Annie Otwell	Roland F. Elliott et al	213	185
Evans	Archie S.	James S. West	213	214
Evans	Asher J.	Silas W. J. Evans et al	214	135
Evans	Annie J.	Sarah A. Townsend et al	214	379
Elzey	Alverda S. et al	Capt. Roland F. Duillen et al	215	48
Elzey	Alverda S. et al	William W. Knowles et al	215	411
Elzey	Alverda S. et al	William W. Knowles et al	215	414

AAD961

GRANTEE	From	GRANTOR	Book	Page
Elzey	Alverda & etal	Lulu	M. Knowles	215 416
Evans	Annie K. etal	Hettie	J. Daisy etal	216 159
Edman	Adolph J. etal	Harry	C. Mills etux	220 79
Evans	Arilous H.	William	H. Hearn etux	221 385
Edman	Adolph J. etal	John	Dorman	221 504
Evans	Annie J.	Martha	E. Steele	224 162
Evans	Amanda C. etal	Charles	B. Nery etux	225 58
Edman	Adolph J.	Frank	Rapp etux	226 103
Evans	Allie J.	De Witt	C. France etux	226 269
Ellis	Arthur W.	Dallas	S. Elliott etux	227 399
Evans	Archie S.	William	P. Short etux	227 521
Evans	Allie J.	Elijah	Carey	228 467
Evans	Asher J.	Mary	M. Bishop	228 476
Evans	Archie A.	George	H. Jounsend	229 526
Evans	Arivilla & etal	Elizabeth	J. Moran	235 118
Evans	Asher W.	Theodore	Derrickson etux	236 154
Elzey	Alverda & etal	Mary Elizabeth	Breme etal	237 104
Ellis	A. Lee	Samuel	M. Ellis etux	237 572
Edman	Adolph etal	Alfred	H. Lofland etux	239 85
Evans	Asher W.	William	H. Betts etux	240 207
Evans	Asher J.	Charles	H. Holloway etux	240 308
Evans	Adda etal	Charles	H. Holloway etux	240 308
Evans	Alongo H.	George	C. James Sr.	240 412
Evans	Asher W. etux	Sarah	A. Collier etal	241 574
Evans	Adolph J.	John	H. Scott	241 584
Elzey	Alverda & etal	Luther	H. Moore etux	243 343
Elzey	Alverda & etal	William	S. Calloway etux	243 367
Evans	Arilous H.	Victoria	B. Ward	245 170
Evans	Arrivela & etal	William	P. Short etux	245 596
Elzey	Alverda & etal	Daniel	J. Layton etux	247 431
Evans	Asher W.	Charles	C. Johnson etux	248 501
Evans	Andrew H.	Chester	A. Evans etux	248 514
Ellis	Ada B. etal	George	L. Long etux	250 22
Edington	Albert W.	J. Daniel	Joseph etux	250 300
Elias	Annie etal	Com. of	Rehoboth	252 480
Evans	Alice P.	George W.	S. tose etux	253 303
Ellis	Alfred Lee	Eugenia Morris	Ellis etal	254 129
Ellis	Arthur W. etal	Halstead	P. Layton etux	255 246
Edmon	Adolph J.	John	S. Jounsend Jr.	256 72
Ellis	Arthur W. etal	Halstead	P. Layton etux	256 548

GRANTEE	From	GRANTOR	Book	Page
Elliott	Anna L.	James M. Junnell	259	332
Elliott	Alfred L. et al	Mary A. Rogers et al	259	382
Ellis	Arthur W.	Investment Co. Trust Co.	260	78
Edwards	Annie C. et al	James H. Littlejohn	262	259
Esham	Anna K.	Harry E. Williams	264	101
Ellis	Arthur W.	Clara M. Ellis et al	265	153
Ellis	Arthur W.	Clara M. Ellis et al	265	156
Evans	Ada S. et al	Bethany Beach Imp. Co.	265	238
Evans	Alongo H. Jr.	David C. Hall (Exr)	274	425
Ellis	Andrew J. et al	George E. Ellis et al	275	315
Ellis	Arthur W. et al	Dallas S. Elliott et al	277	97
Elias	Annie	Jack Seeh	277	132
Evans	Addie J. et al	Jennie A. Laws	277	241
Edwards	Annie C. et al	James H. Littlejohn	277	286
Edwards	Annie C. et al	Eliza S. Sproule	279	322
Evans	Alongo H.	John L. Evans et al	280	422
Evans	Allie F. et al	Discharge in Bankrupt	280	559
Eickert	Alfred W.	Layton H. Hart et al	281	253
Evans	Arthur L. et al	Victor J. Evans et al	283	141
Elliott	Arpha E.	Isaac W. Elliott	283	320
Elliott	Addie Kirk	John H. Elliott et al	284	470
Ennis	Amy et al	John B. Hutton et al	285	143
Evans	Asher J.	Annie D. Betts et al	286	275
Edwards	Annie et al	Naomi Wills	288	224
Evans	Asher J.	Henry J. Evans	288	594
Elliott	Armina	Horace E. Ellis	290	397
Evans	Arrivela S.	Marian S. Parker	290	415
Elliott	Addie K. et al	John H. Elliott	291	265
Ellis	Andrew J.	Sallie L. Marvel et al	294	337
Evans	Arrie D. et al	Elizabeth H. Lynch et al	294	465
Elliott	Anna M. et al	James B. Carey	296	336
Evans	Alphonso B. et al	Charles H. Spicer et al	296	399
Ellingworth	Archie M.	Levi Harmon et al	297	324
Evans	Anna M. et al	Hannah P. Dickerson	297	477
Esbridge	Archie M.	Talmadge B. Esbridge	300	32
Elliott Annie K.	Bankrupt	Certificate of Appointment	300	139
Evans	Anna K. et al	Andrew H. Evans, et al	302	117
Evans	Ada F. et al	Isaac N. Long, et al	302	145
Evans	Anna K. et al	Andrew H. Evans, et al	303	142
Elliott	Alvin A. Jr.	Mary M. Lynch, et al	303	294

AAD961

GRANTEE	From	GRANTOR	Book	Page
Ellis	Arthur W. et al	David Wayman	304	248
Evans	Annie E.	Benjamin F. Howard, et al	305	13
Evans	Asher M.	John C. Gray, et al	305	244
Evans	Alfonso H.	Isaac A. Burton, et al	305	276
Evans	A. H.	Isaac A. Burton, et al	305	277
Evans	Aubury (Trust)	Howard F. Lane et al	307	263
Ellis	Arthur G.	Emerica L. Curran	316	286
Elzey	Abner S. et al	Andrew James	316	313
Elliott	Abner A. Jr.	Joseph G. Ellis	316	361
Elliott	Anna A. et al.	The Bank of Delmar	316	385
Elze	Anna M.	Belhany Beach Improvement	321	229
Evans	Annie E.	Kessie E. Hill et al	322	421
Evans	Annie Della	Jessie P. Mesnick, et al	324	312
Evans	Asher G. et al.	Asher J. Evans, et al.	330	247
Fickett	Alfred W.	Harry W. Lyck, et al.	330	514
Evans	Anna - Katie	Stall of Delaware	337	376
Evans	Archie G. et al.	George H. Townsend	337	387
Elliott	Archie et al.	Long Court of Messy Co.	338	206
Evans	Archie S.	Marian G. Hickman	338	579
Evans	Archie S.	Simon S. Murray	338	380
Evans	Alfred J. et al.	Loda B. King	340	139
Evans	Anna M.	H. Earl Adams	340	539
Evans	Anna M.	Jessie M. Baker	340	540
Evans	Alfonso G. et al.	Robert C. Dickerson	344	137
Evans	Andrew J.	George C. Ellis	345	477
Elliott	Annie Short	Isaac J. Short, "Ex"	347	575
Evans	Andrew J. et al.	Alfred Penton Buckenridge	349	84
Fickett	Alfred G. et al.	Lillian Edgar Simmons	350	456
Evans	Anna G. et al.	Sussey Trust Co.	353	369
Evans	Alfred J. et al.	Charles Hale Long	353	485
Elliott	Archie K.	Laurence D. Egan	354	2
Evans	Arthur G. et al.	H. Pape Whitte	354	310
Evans	Annie Mae	Poland Webb	354	387
Evans	Alton S. et al.	David G. Papp	355	63
Evans	Asher M. et al.	Marian J. Collins	355	65
Evans	Annie S. et al.	Carina D. Townsend	356	123
Ellingsworth	Archie M.	Melita C. Kents	357	150
Evans	Alice K. et al.	Poland Wickman	357	488
Evans	Andrew J.	Ford M. Carrington	358	126
Evans	Andrew J.	Adelia M. Baker	358	127

GRANTEE	From	GRANTOR	Book	Page
Elliott	Alvin Edward	Milton Sprague	359	376
Esham	Alfred	James M. Thumell	361	98
Edwell	Anna L. Stead	Claude C. Lynch	362	455
Elliott	Ada Stead	William J. Williams	364	226
Ellis	Arthur A. Stead	Louise E. Ceece	368	421
Ellis, Abraham	Abraham Stead (Hairy Mills)	Sarah J. Ellis	368	216 ✓
Edginton	Albert A. Stead	Howard B. Baker	369	44
Pickert	Alfred A. Stead	Charles H. Abbott	370	189
Evans	Dr. Elton J. Stead	Dr. Lester M. Greene	371	300
Evans	Addie Stead	L. P. Sautt	371	409
Evans	Annie J. Stead	Charles H. Pickens	372	239
Ellis	A. Albert Stead	Joseph A. Brown	373	29
Evans	Alfred A. Stead	Julia C. Evans	373	99
Edginton	Albert A. Stead	Henry Ernest Cornell	373	584
Eggle	Anna Stead	Anna D. Wood	374	244
Evans	Arthur Stead	Bernice H. Brock	375	97
Evans	Anna M. Stead	Elizabeth S. Hudson	376	253
Elliott	Allan Stead	Harry B. Hudson	377	245
Esham	Andrew Harrison	Clarence J. Esham	377	260
Ellis	Avery H. Stead	Margaret C. Layton	380	264
Ellis	Andrew J. Stead	Edith A. Lynch	381	407
Ellis	Andrew J. Stead	Albert A. Greene	381	553
Ewing	Ann J. Stead	Benjamin D. Ewing	382	271
Eggle	Anna E. Stead	Nedrick C. Eggle	385	541
Barley	Albert Stead	Dallas A. Stoutwood	386	224
Evans	Alphonso V. Stead	Lynn R. Fry	387	454
Elliott	Alvin E. Stead	Howard C. Kirk	393	302
Esham	Andrew Harrison	Edith H. Esham	393	464
Ellis	Abraham M. Stead	Frank W. Smith	396	67 ✓
Evans	Anna H. Stead	Baltimore Trust Co.	396	259
Ellis	Abraham M. Stead	Liborio S. Ullami, Jr.	397	107
Evans	Anna Margaret Stead	John W. Evans, Jr.	397	371
Elliott	Alvin Archelena Stead	G. Howard Tingle	398	274
Elliott	Alice German Stead	G. Howard Tingle	398	274
Evans	Anna Margaret Stead	Margaret R. Pussey	398	430
Elliott	Anna A. Stead	Jesus F. Bennett	398	468
Ellis	Avery H. Stead	Halsted P. Hayton	399	16
Ellis	A. Albert Stead	Discharge of Bankruptcy	401	347
Classes	Agnes C. Stead	Ernest C. Classes	404	96
Evans	Andrew W. Stead	Margie R. Schulz	404	130

AAD961

GRANTEE	From	GRANTOR	Book	Page
Evans,	Andrew W. ^{stat}	George J. Schulz, ^{stat}	404	131
Emery,	Anna C. ^{stat}	Hastings, Eskridge & Co., Inc. ^{stat}	406	55
Ewell,	Adelaide R. ^{stat}	Wesley C. Truitt, ^{stat}	406	192
Ewing,	Ann R. ^{stat}	Benjamin B. Ewing, ^{stat}	407	509
Evans,	Anna K. ^{stat}	James M. Evans ^{stat}	410	237
Ettles,	Anna ^{stat}	George Collins, ^{stat}	412	34
Eikenberry,	Ann C. ^{stat}	Ralph L. Bennett, ^{stat}	412	401
Eikenberry,	Ann C. ^{stat}	Robert B. Leonard, ^{stat}	412	404
Ewing,	Ann R. ^{stat}	Wm. W. White, ^{stat}	413	48
Ellis,	Alice M. ^{stat}	Granville C. Campbell, ^{stat}	414	419
Ellis,	Andrew J. ^{stat}	William E. Smith, ^{stat}	414	482
Everson,	Arthur C. ^{stat}	William M. Watson, ^{stat}	419	140
Esham,	Annie Kate ^{stat}	A. Wayne Ruston, ^{stat}	415	525
Esham,	A. Harrison ^{stat}	Clarence J. Esham, ^{stat}	423	334
Ewell,	Adelaide D. ^{stat}	Corbal D. Arscan, ^{stat}	425	406

GRANTEE		From	GRANTOR		Book	Page
Ewing	Brinkley	Jacob	White et al	34	330	
Ewing	Brinkley	Robert C.	White et al	34	436	
Ewing	Brinkley	James	Maul et al	37	70	
Eckels	Benjamin	Dylvester	Deputy et al	42	193	
Ellensworth	Benjamin	James J.	Webb	47	111	
Elliott	Benjamin	Benjamin	Melson et al	47	259	
Ellingsworth	Benjamin	Peter	Short et al	49	63	
Ellingsworth	Benjamin	William N.	Thompson	49	65	
Elliott	Burton	Hugh	Elliott	50	210	
Elliott	Burton	Nutter	S. Wooten et al	63	444	
Egean	Benjamin	James	R. Donovan et al	65	147	
Elliott	Benjamin H.	George	W. Phillips et al	66	209	
Evans	Burton R.	James	W. Dairey et al	72	108	
Evans	Burton R.	Levin	J. Mc Cabe et al	81	369	
Elliott	Benjamin H.	Robert	Lambden et al	92	69	
Elliott	Benjamin H.	Robert	Lambden	92	71	
Elliott	Benjamin H.	William F.	J. Thompson	105	58	
Ewing	Benjamin B.	Harry	K. Wingate et al	109	279	
Ellis	Barclay C.	William S.	Hitchens et al	109	387	
Ewings	Benjamin B.	B. Frank	Wagamon et al	112	197	
Ewing	Benjamin B.	Joseph	Palmer et al	117	150	
Ellis	Barclay C.	George F.	C. Ellis et al	122	216	
Ewing	Benjamin B.	Joseph	C. Lingo et al	139	41	
Cast	Benjamin S.	West	M. William et al	153	480	
Elliott	Brittie H. et al	Rufenia	A. Dolby et al	170	309	
Elliott	B. William	J. William	Freemy et al	177	10	
Ewing	Benjamin B.	James	A. Downs et al	198	26	
Ewing	Benjamin B.	William	Arden Horn et al	203	236	
Eisenbooth	Benjamin et al	James	H. Coverdale et al	209	595	
Overson	Bessie P. et al	Joseph	S. W. Perdue	227	529	
Ewing	Benjamin B.	John	E. Legates et al	233	303	
Ewing	Benjamin B.	Arley	M. Jingle et al	237	200	
Ewing	Benjamin B.	Linda	M. Nelson et al	241	446	
Elliott	Beaulah H.	Grover	C. James et al	252	164	
Ewing	Benjamin B.	Consumers	Commission Co.	279	220	
Evans	Bros.	Discharge in	Bankruptcy	280	559	
Ewing	Benjamin B.	The Consumers	Comm. Co.	281	343	
Elliott	Bertie E. et al	James G.	Cordrey et al	301	234	
Elliott	Blanch King et al	Elizabeth E.	Downing et al	302	432	
Ennis	Blanche B. et al	Harry W.	Jester Jr. et al (abs)	303	59	

AAD961

GRANTEE	From	GRANTOR	Book	Page
Ellis	Bessie S. et al	J. Harry	Hull, et al	304 269
Ewing	Benjamin B.	Frederick A. Ross, et al		308 149
Ordman	Blanche M. et al	Ford M.	Warrington et al	312 435
Ewing	Benjamin B.	Archibald H. Blackwell, et al		313 374
Ewing	Benjamin B.	Maud	McCoy, et al	313 375
Elliott	Bertha M.	Lourence O. Jones		317 234
Elliott	Bertha M.	Libran S. Parker, et al		318 233
Elliott, Benjamin Thomas		Discharge of Bankrupt		320 56
Educational Board of Milford	School District	Judson Samuel Marshall, et al		322 182
Ewing	Benjamin B. et al	Julia Thomas	Potter, et al	325 294
Elliott	Bertha H. et al	Federal Land Bank of Baltimore		328 612
Elliott	Benjamin B. et al	J. A. - F.	Wager, et al	326 67
Educational Board of Milford	Special School District	William C. Murphy, et al		327 567
Eugenehardt	Bertha S. et al	W. Herbert	Hall, et al	330 219
Elliott	Blanche King	Martin	Collins, et al	336 541
Eugenehardt	Bertha S. et al	Lewis M.	Pice, et al	332 587
Elliott	Bertha M.	Carl H.	Smith, et al	334 9
Elliott	B. S.	Frick	Co.	336 448
Elliott	Benjamin S.	Federal Land Bank "of Wells"		339 580
Elliott	Bertha M. et al	Sussex Trust Co.		341 222
Elliott	Bureau of et al	Clarence	Heare, et al	341 251
Elliott	Blanche B. et al	Wm. Fleming	Chambers, et al	346 410
Craw	Betty R. et al	Charles P.	Taylor, et al	350 8
Ordman	Blanche M.	DeCar	Jones	350 130
Craw	Betty R. et al	Charles P.	Taylor, et al	360 214
Elliott	Benjamin Thomas	John	Prosser, et al	363 199
Elliott	Bessie H. et al	John	Prosser, et al	363 199
Elliott	Franklin S. et al	Joseph H.	Wells, et al	364 264
Elliott	Blanche B.	Lelia G.	Baker	366 17
Elliott	Bertha H. et al	William C.	Leak, et al	366 252
Craw	Bessie H. et al	Vernon C.	McCabe, et al	367 523
Elliott	Bertha et al	Mary	Feed.	369 138
Craw	Betty R. et al	Errett C.	Electwood, et al	377 319
Elliott	Franklin S. et al	Rich S.	Anderson, et al	378 447
Ellis	Bertha S. et al	Margaret C.	Layton	380 264
Swirell	Bessie et al	Henry J.	Williams, et al	381 88
Clingsworth	Beryl C. et al	Gertrude J.	Adams, et al	383 482
Elliott	Bertha S. et al	George W.	Dislop, et al	384 459

GRANTEE	From	GRANTOR	Book	Page
Elliott,	Blanche K. ^{stat}	Andrew Moore, ^{stat}	393	397
Elliott	Blanche K. ^{stat}	Laura C. Elliott	395	54
Elliott	Blanche K. ^{stat}	William M. Elliott, ^{stat}	395	467
Ellis,	Senah C. ^{stat}	Halsted P. Layton, ^{stat}	399	16
Evans,	Bessie H. ^{stat}	Thomas R. Rogers, ^{stat}	400	3
Ellingsworth,	Bertha M. ^{stat}	Howard Lane, Jr.	401	44
Ellis,	Barbara J. ^{stat}	William Teal, Jr. ^{stat}	401	284
Ellis,	Betty H. ^{stat}	Adolph E. Hantwerker, ^{stat}	406	404
Evans,	Betty B. ^{stat}	Nellie H. Griffith,	413	69
Ellingsworth,	Benjamin M. ^{stat}	Ruth E. Wilkins	413	253
Ellis,	Bessie F. ^{stat}	William E. Smith, ^{stat}	414	483
Evans,	Betty G. ^{stat}	Walter Brock, ^{stat}	421	182
Elliott,	Betty G. ^{stat}	Ralph N. Passwater	417	85
Evans,	Bessie M. ^{stat}	Alvin H. Johnson, ^{stat}	423	111
Cabridge,	Dobbi ^{stat}	Kass Johnson, Jr. ^{stat}	424	77
Ordman,	Blanche H. ^{stat}	Leighton C. Fowler ^{stat}	426	109
Elliott,	Bertha H. ^{stat}	Bessie M. Warren	427	58
Ellis,	Barbara J. ^{stat}	William Teal, Jr. ^{stat}	429	299

AAD961

GRANTEE

From

GRANTOR

Book

Page

BLANK
PAGE

0
0
0
0
0

1906

GRANTEE	From	GRANTOR	Book	Page
Evans	Christopher	Purnal	Jindal shff	34 215
Evans	Christopher et al	James	Conwell etx	35 148
Evans	Christopher	Jehu	Evans	36 242
Evans	Clemeth	Isaiah	Lynch etx	49 242
Evans	Charles W.	Le muel	Evans etx	50 176
Evans	Charles W.	John	Evans etx	55 319
Elzey	Charles	Noah	Phillips etx	61 141
Elzey	Charles	Theodore	Phillips etx	61 142
Evans	Clemoth	Jehu	Bennett	62 36
Evans	Clemmoth	William R.	Tubbs etx	67 471
Elzey	Charles	Isaac	Siles	70 374
Elzey	Charles B.	Elizabeth	Elzey et al	75 583
Elzey	Charles B.	H osea	Henry etx	77 172
Ells	Calvin B.	Robert P.	Swain etx	77 379
Edwards	Clara W.	Franklin C.	Mauil	82 418
Elzey	Charles B.	Mary	H. Cooper et al	86 166
Elzey	Charles B.	Josiah P.	Marvel shff	86 167
Elzey	Charles B.	Isaac	J. Phillips	88 34
Evans	Cornelius S.	Hiram	D. Littleton etx	90 314
Ehrman	Charles	Rehoboth B.C.	M. Assn.	92 15
Ewing	Charles C.	Robert	Arnell	92 37
Elzey	Charles B.	Joseph W.	Phillips et al	92 95
Ellegood	Clara R.	George C.	Calhoun etx	97 494
Elzey	Charles B.	Lewis C.	Elzey etx	99 269
Ellis	Charles F. et al	Thomas	Bacon etx	101 90
Ehrie	Clara J.	Greensbury W.	Betts	102 38
Eddy	Caroline C.	Hebron Lodge #142	O.O.F.	106 471
Elzey	Charles J.	William J.	Cannon	110 117
Elzey	Charles J.	William J.	Cannon et al	111 46
Elliott	Caroline	Matthew M.	Hill et al	112 43
Ellis	Clarence P. et al	William C.	Ellis etx	112 164
Ellis	Charles F.	Levin	Hastings et al	112 313
Ebersole	Christiam S.	Christopher	Brown	114 112
Ebersole	Christiam S.	Horace C.	Colman	115 299
Elliott	Charles C.	John	M. Elliott etx	118 15
Elzey	Charles J. et al	William J.	Cannon etx	121 505
Elzey	Charles B.	Joseph W.	Phillips et al	122 17
Elzey	Charles B.	Wilson	B. ound etx	122 346
Evans	Charles C.	John	W. Rickards etx	123 551
Ellis	Clarence P. et al	H andy	Culver etx	130 459

AAD961

GRANTEE	From	GRANTOR	Book	Page
Elzey	Charles B.	Wilson	Bounds et al	131 549
Ennis	Charity J. et al	Robert	Short shff	132 137
Ennis	Charity J. et al	Robert	Short shff	134 526
Ellis	Clarence P.	Isaiah	Beach et ux	137 532
Elzey	Charles J.	Lewis	C. Elzey et ux	138 226
Emory	Clarence H.	Frank	C. L of land et al	140 194
Elliott	Charles C.	James	J. Wilson	140 237
Elliott	Charles C. S. B.	Benjamin H.	Elliott et ux	142 60
Ellingsworth	Charles H.	Thomas B.	Bryan et ux	144 490
Ellis	Creamer L.	John	A. Ellis et ux	145 561
Ellis	Clarence P. O.	Joseph	W. Ellis et al	146 455
Elliott	Charles C.	Harvey	B. Wells et ux	147 151
Emory	Clarence H.	Charles	S. Watson et ux	147 354
Elliott	Charles S. B. et al	Hiram	H. James et ux	147 384
Emory	Clarence H.	Charles	S. Watson et ux	151 190
Elzey	Charles B.	Nancy	C. McFerran et al	154 364
Ellis	Clarence F. et al	Rosa	L. Lowe et al	155 417
Ellingsworth	Clara L.	George	H. Spicer et ux	158 205
Elzey	Charles J.	Henry	C. Haldeman et al	161 320
Ellis	Clarence P.	Samuel	J. Lowe et ux	162 411
Ellis	Charles et al	James	Ellis	163 311
Elliott	Connor R.	Joshua	L. Hastings et ux	165 141
Edmunds	Charles W.	Margaret	A. May et al	166 84
Ellis	Clarence S.	Carrie	W. Phillips et al	167 102
Ellingsworth	Corinne F.	Fred	R. Ricards	169 65
Ennis	Charles S.	William	D. Adams et ux	170 481
Elliott	Charles S. B.	David	J. Bryan et ux	171 520
Elliott	Calib	Aaron	Batson et ux	176 280
Evans	Clarence U.	Elijah	W. Daisey et ux	179 171
Evans	Calvin A.	Joshua	B. Evans et al	181 149
Ennis	Charles S.	Frank	A. Coverdale et ux	181 213
Ennis	Charles S.	John	S. Jounsend et ux	181 330
Evans	Calvin A.	Roman	Tammamy et ux	182 113
Evans	Clarence A.	The Georgetown Land Co.		183 413
Elliott	Charles S. B.	William	S. Messick et ux	186 569
Ellis	Christopher C.	Luke	C. Collins et ux	188 142
Emory	Clarence H. et ux	George	H. Hall et ux	190 60
Elzey	Charles B.	Rachel	M. Bounds et al	191 40
Elliott	Charlie H.	Farmers	Bank	193 419
Ennis	Charles S.	David	R. Ennis	194 527

GRANTEE	From	GRANTOR	Book	Page
Cashum	Clarence et ux	James B. Long et ux	195	273
Cashum	Clarence et ux	Paul J. Scott et ux	195	277
Cashum	Clarence et ux	Paul J. Scott et ux	195	328
Cashum	Clarence et ux	John H. Long	195	330
Ennis	Cora D. et al	John J. Messicks et ux	197	477
Collingsworth	Charles	Joel H. Messicks et ux	199	450
Elliot.	Charles H.	Henry J. Stoeckel et ux	200	151
Elliot	Charles S. D.	Robert B. Elliott et ux	201	586
Esbridge	Chester L. et al	Martha A. Esbridge	202	358
Evans	Charles C.	Joshua J. Daisey et ux	204	149
Evans	Charles C.	George B. Gray et ux	204	153
Emery	Clarence	George H. Hall et ux	209	432
Ellis	Christopher C.	William James H. Wilson et ux	209	472
Ennis	Charles L.	George N. Marvel	211	78
Evans	Chester A. et ux	Hettie J. Daisey et al	216	159
Cashum	Clarence J.	Mary J. Daisey et al	216	396
Evans	Calvin A.	Francis H. Register et al	218	269
Eriksen	Cornelius M.	George W. Poynter	218	422
Eriksen	Cornelius M.	Mary L. Maull et al	221	450
Ellis	Christopher C.	The Peoples Nat. Bank of Laurel	223	249
Ennis	Charles S.	William J. Campbell	223	309
Cashum	Carrie M. et al	John D. Townsend Jr	224	24
Cashum	Carrie M. et al	Horace J. Hickman et al	224	26
Cashum	Carrie M. et al	Nancy C. Evans et al	224	390
Elliot	Clayton S. et al	Edward J. Elliott et ux	225	224
Ellis	Christopher C.	The Peoples National Bank	225	378
Collingsworth	Carrie M.	Harbeson F. Lynch	225	484
Emory	Clarence H. et ux	Torsch Packing Co. Baltimore	227	457
Elliot	Clayton S. et al	John H. Gray admr	228	244
Ellis	Charles C.	Ira R. Phillips	228	437
Ellis	Charles C.	Odd Fellows Cemetery	228	439
Ellis	Charles C.	Emory H. Collins et ux	228	442
Ellis	Charles C.	Harry N. Fooks et al	228	444
Evans	Charles C.	William M. K. Derrickson	229	164
Evans	Clinton et al	Charles Williams et ux	230	445
Cashum	Clarence J.	Mary J. Dasey et al	231	482
Ellis	Charles C.	Harry N. Fooks et al	231	527
Evans	Calvin H. et ux	Isaac P. Short	233	196
Ordman	Charles C. et al	Andrew S. Hastings et ux	237	387
Elliot	Charles H.	Perry R. Mears et ux	238	117

AAD961

GRANTEE	From	GRANTOR	Book	Page
Evans	Calvin A.	Sussex Trust Co. admr.	238	269
Evans	Calvin A.	Hiram R. Burton	240	69
Ellis	Charles C.	Rebecca A. Fooks etal	245	444
Egan	Clara W. etal	Rehoboth Heights Dev. Co.	246	516
Elliott	Caleb	Howard F. Lane etal	247	494
Elliott	Caleb	Howard F. Lane etal	248	494
Ewing	Clarence A.	Paul Bright etal	249	330
Ellis	Charles C.	Lizzie Salmons	258	275
Ellis	Charles W.	Bethany Beach Imp. Co.	261	32
Ellis	Charles W.	Bethany Beach Imp. Co.	261	36
Evans	Charles C.	Assawoman Tribe No 36 Lodge	265	111
Ellis	Charles W.	Bethany Beach Imp. Co.	265	520
Cashum	Carrie M.	George W. Hickman etal	267	73
Esham	Clarence J.	Bethany Beach Imp. Co.	269	146
Ewing	Clarence Adolphus etal	Susan S. Merrick	269	577
Esham	Clarence J.	Bethany Beach Imp. Co.	270	102
Eckstorm	Clara Webb etal	Margaret M. Pollitt etal	270	486
Ellis	Clara W.	The Sussex Trust Co.	273	125
Ellis	Charles C.	William J. Chipman etal	274	281
Ellingsworth	Charles H. Jr.	Viola M. Knox etal	274	378
Ellis	Clayton H.	Annie C. Burbage etal	278	68
Elliott	Clayton S.	J. Stockley Boyce etal	279	49
Ellis	Carl H.	The Sussex Trust Co. etal	293	591
Elliott	Clarence A.	William J. Mc Beachie	296	338
Evans	Chester A. etal	Andrew H. Evans, etal	302	117
Esham	Clarence J. etal	Leroy J. Russell	302	296
Emmis	Curtis W. etal	Harry W. Jester etal (adm)	303	59
Elliott	Carrie, etal	William Howard Wells, etal	303	139
Evans	Chester A. etal	Andrew H. Evans, etal	303	142
Ellis	Charles C.	Robert J. Clendaniel, Shff	303	428
Emory	Clarence H.	George Arthur Reed, etal	304	111
Ellis	Charles C.	Laurel B. + L. Acin.	304	212
Ellis	Cremer L. etal	J. Harry Hill, etal	304	269
Everitt	Carolyn N. etal	Sussex Trust Co.	305	225
Elliott	Carrie M.	Mattha R. Darby	306	449
Evans	Charles C.	Robert P. Battger	309	478
Erdman	Charles C. etal	Ford M. Warrington, etal	312	435
Emory	Clarence, etal	Williams V. Benson, etal	312	596
Ellis	Charles C.	Charles D. West, etal	315	86
Ellis	Charles C.	Luke E. Bellin, etal	316	291

GRANTEE	From	GRANTOR	Book	Page
Eraus.	Lawrence J. det	Emma Beuel Atkins, det.	316	544
Elliott.	Barrett, M. det	The Bank of Delmar,	316	555
Eraus.	Salvie A. det	Clarence E. Richards, det.	320	203
Elliott.	Lara, W. det.	Arthur J. Haudy, det.	320	535
Eisenberger.	Charles M. det	Julia P. Marker	324	65
Ellis.	Charles E. det.	Frank E. Grover, det.	324	143
Elliott.	Barri M. det.	Frank E. Grover, det.	324	143
Fering.	Catherine, det.	Julian Thomas Robinson, det.	325	294
Elliott.	Charles S. B. det.	Federal Land Bank of Baltimore	325	603
Eraus.	Lawrence J. det.	Emma Beuel Atkins, det.	326	402
Erroy	Lawrence, det.	William O. Benson, det.	326	549
Eraus.	Lara M. det.	Salome W. Hall.	326	557
Ellis	Clayton H. det.	Benjamin E. Bradley, det.	328	127
Elliott.	Charles Grodin.	Anna Elliott	328	318
Elliott.	Charles Grodin.	Joseph W. Elliott, det.	328	318
Ellis.	Clayton H. det.	Horace E. Knight, det.	330	294
Everitt.	Barbara M. det.	Equitable Trust Co.	333	304
Ellis.	Lara, D.	William P. Johnson, det.	333	404
Eraus.	C. Elliott, det.	George M. Ellis, det.	333	487
Elliott.	Charles W. det.	First National Bank of Delmar.	334	334
Ellis.	Charles E.	Mabel A. Ralph, det.	336	317
Eraus.	Leister J. det.	Kent Real Estate, Corp.	337	531
Elliott.	Charles E. det.	Elias S. Culver, det.	340	10
Eraus.	Barbara J. det.	William J. McCabe, det.	340	74
Eraus.	Lara	John H. Hauer, "det."	340	98
Osaw.	Carl J. det.	Robert H. Manay, det.	340	154
Ellingsworth.	Charles H. det.	Columbus Rogers, det.	340	241
Ellis.	Clayton H. det.	Harry A. Ellis, det.	341	165
Erroy	Marie J. det.	James M. Lummis, det.	342	438
Eraus.	Richard A. det.	Hyter C. Parre, det.	344	153
Osaw.	Lawrence, det.	George S. Keen, det.	345	431
Outback.	Lecil May	William J. Hines, det.	346	87
Erroy.	Lawrence, det.	William J. Benson, det.	346	322
Erroy's.	Curtis Q. det.	Wau Ludwig (Lauders)	346	410
Elliott.	Lara, G. det.	Julia P. Marker.	346	538
Eraus.	Catherine, det.	Albert Hudson, det.	347	531
Egan.	Lara C. det.	Maria C. Collins	347	560
Elliott.	Charles H. det.	Ada H. Elliott Baker, det.	348	270
Eraus.	Richard A. det.	Patience M. Hudson, det.	349	338
Erroy.	Salvie J. det.	Joshua S. Gest, det.	349	506

AAD961

GRANTEE	From	GRANTOR	Book	Page
Cross.	Clifford J.	Roy	Campbell,	349 574
Ellis.	John Bell	General	Mills, Luc,	349 597
Fredman,	Charles J.	Pror.	James	350 150
Ellis.	Charles J.	Mason Q.	Collins,	352 98
Smith.	Clifford E.	James	Conder,	353 21
Evans.	Mara J.	Maid W.	Constock,	354 185
Embry.	Charles J.	Luci - Anna	Ellis,	355 305
James.	Winn J.	John J.	West,	355 485
Evans.	Clarence J.	William	Mason,	356 145
Smith.	Charles J.	Shanville S.	Love,	356 170
Evans.	Clarence J.	Sally J.	Andrew,	356 474
Ellis.	Maud J.	Leah Q.	Ellis,	358 475
Ellis.	Clayton H.	Commissioners of Lewis.		360 219
Edgus.	Clarence J.	Mary H.	Craig,	360 281
Ellis.	Clayton H.	Henry S.	Payton,	361 187
Evans.	Clarence J.	James J.	Hastings,	362 482
Evans.	Clarence J.	Raymond P.	West,	363 100
Edgus.	Clarence J.	Mary H.	Craig,	363 230
Smith.	Clifford	Charles J.	Reynolds,	363 597
Evans.	Robert	Charles C.	Richardson,	364 78
King.	Clarence J.	James J.	Martin,	364 148
Andrew.	Robert	William H.	McCabe,	364 343
Smith.	Charles J.	Henry C.	Johnson,	364 570
Ellis.	Charles J.	Dacia J.	Ellis	365 134
Evans.	Clarence J.	John J.	Saylor,	367 340
Ellis.	Clayton H.	Commissioners of Lewis.		369 75
Ellis.	John Christian	Guiden C.	Mann,	372 491
Smith.	Charles J.	Joseph H.	Pittenger,	377 406
Ellis.	C. Robert	Admiral H. Allen	Development	377 462
Ellis.	C. Robert	Admiral H. Allen	Development	377 465
Smith.	Clifford E.	William H.	Chandler,	378 110
Evans.	Winn J.	George H.	Lynch,	378 192
Ellingsworth.	Charles J.	Ellen Jane	Hudson,	383 121
Ellis.	Clayton H.	Commissioners of Lewis.		385 515
Evans.	Mara J.	Raymond	Burpee,	384 302
Evans.	Clayton J.	Vernon J.	Hastings,	386 419
Evans.	Clarence J.	Jacob	Atkins,	387 142
Epworth Community Assoc.	Clarence J.	Amos S.	Duke,	387 568
Ellis.	Craig J.	Ralph L.	Emmitt,	388 537
Evans.	Clayton J.	Vernon J.	Hastings,	391 24

GRANTEE	From	GRANTOR	Book	Page
Ellis,	Cora A. ^{et al}	Arthur H. Ellis, ^{et al}	391	83
Ellis,	Charles R. ^{et al}	John R. Ellis, ^{et al}	391	96
Ellis,	Charles R. ^{et al}	J. Alfred J. Ellis, ^{et al}	391	97
Escham,	Clarence J. ^{et al}	Andrew Harrison Escham,	394	205
Elliott	Carlos W.	Cecil J. Hill ^{et al}	397	537
Evans,	C. Elliott ^{et al}	George M. Ellis ^{et al}	398	185
Gaton,	Catherine J. ^{et al}	J. Townsend Tubbs, ^{et al}	398	416
Elliott,	Charles W. Jr. ^{et al}	Carl R. Golden, ^{et al}	399	353
Cherlick,	Catharine W.	State of Delaware	399	469
Evans,	Clara S.	John S. Cannon, ^{Shuff}	401	91
Evans,	Cashar W.	Modern Feeds, Inc.	403	398
Ellis,	Chauncey McCreedy ^{et al}	Mahine R. Schultz	406	125
Elliott,	Charles W. Jr. ^{et al}	Charles H. Golden	406	596
Eder,	Charlotte Brooks ^{et al}	Emma H. Falkner	407	321
Elliott,	Charles W. Jr. ^{et al}	Carl R. Golden, ^{et al}	409	188
Evans,	Cashar W. ^{et al}	Norman J. Lynch, ^{et al}	412	470
Everton,	Clifton J. Jr. ^{et al}	Pat J. Spangler, ^{et al}	412	496
Ellis,	C. Robert ^{et al}	James M. Faulkner, ^{et al}	413	10
Ellis,	Charles ^{et al}	Stanley J. Miller, Jr. ^{et al}	413	79
Ellingsworth,	Carrie M. ^{et al}	Ruth E. Wilkins	413	253
Ellis,	C. Robert ^{et al}	Raymond Branch Polph ^{et al}	414	178
Elliott,	Charles W. Jr. ^{et al}	Lee W. Johnson, ^{et al}	415	10
Ellis,	Cora R. ^{et al}	Ruben S. Savage, ^{Shuff}	415	105
Elliott,	Carlos W.	Robert J. Brock, ^{et al}	415	130
Elliott,	Charles H. ^{et al}	Mildred S. Elliott, ^{et al}	415	186
Evans,	Carolyn M. ^{et al}	Paul W. West, ^{et al}	415	223
Gray,	Charles B. ^{et al}	George R. Figgis, ^{et al}	415	333
Elliott,	Carlos W.	Cora Emily Culver, ^{et al}	415	398
Ernis,	Curtis	State of Delaware	419	90
Cherlick,	Catharine W.	State of Delaware	416	359
Ellingsworth,	Charles J. ^{et al}	John W. West, ^{et al}	417	84
Ordman,	Charles C. ^{et al}	Leighton C. Fowler	426	109
Escham,	Calvin J. Jr. ^{et al}	State of Delaware	427	450
Elliott,	Charles W. Jr. ^{et al}	Steuil C. Spangler, ^{et al}	429	419
Ellis,	Charles R. ^{et al}	J. Alfred J. Ellis, ^{et al}	431	165
Ellis,	C. Robert ^{et al}	Steuil C. Spangler, ^{et al}	432	156

AAD961

GRANTEE

From

GRANTOR

Book

Page

BLANK
PAGE

GRANTEE		From	GRANTOR		Book	Page
Cwelle	Daniel	F.	John	J. Ricarde etus	50	249
Ennis	David J. etal		George	J. Calhoun etus	51	421
Evans	David	W.	John	Evans etus	51	497
Ennis	David	J.	James	S. Hood etus	57	426
Ennis	David	J.	Samuel	M. Vaughn etus	77	77
Ennis	David	R.	Virden	Macklin etus	80	95
Cwell	David J. etal		Elizabeth	D. Evans	115	160
English	David	S.	Henry	M. Siple etus	118	540
Ennis	David	R.	Jesse	J. Ennis	120	35
Ennis	David	R.	Thomas	J. York etus	120	36
Elliss	Daniel W. etal		Henry	W. Baker etus	124	372
Edwards	David		Elihu	J. Morris etus	133	14
Edwards	David	B.	Lena	Morris	133	120
Edwards	David		William	W. Sharp etus	139	556
Edwards	David	B.	Silas	J. Warrington etus	142	471
Ennis	David	R.	Charles	A. Davidson etus	163	411
Edwards	David	A.	William	J. Wilson etus	177	577
Edwards	David	A.	John	C. Dallas etus	177	579
Ellis	Daniel		Joseph	Ellis	181	165
Ellis	Daniel W. etal		George	R. Ellis etus	181	169
Elliott	Dallas	S.	Sarah	J. Elliott	183	484
Ewing	Dolly	B.	George	F. Phillips etus	188	90
Evans	Della etal		Alward	W. Lynch etus	188	525
Evans	Della		Asher	Lynch etus	195	538
Ellis	Daisey J. etal		Capt. John	H. Long	212	418
Ellis	Daniel W. etal		Thomas	J. Ellis	213	525
Cashum	Delia M. etal		Harvey	F. Wolfe etus	219	537
Elliott	Dora		Howard	H. Twilley etus	219	595
Evans	Della R. etal		Theodore	Derrickson etus	225	342
Elliott	Dallas	S.	William	H. Hearn etus	226	308
Ewing	Dollie	B.	Robert	Short etus	230	319
Ewing	Dollie	B.	Robert	Short etus	230	321
Ellis	Delia	C.	George	D. Hastings etus	236	504
Evans	Donald	R.	Com.	of Lewes	240	517
Elliott	Dallas	S.	Clara	H. Hudson etal	242	491
Elliott	Dallas	S.	George	R. Collegood etal	242	494
Elliott	Dallas	S.	Zadoc	M. Smith	253	168
Edwards	David	B.	Nathaniel	J. Veasey etus	253	505
Elliott	Dallas	S.	Halstead	P. Layton etus	255	246
Elliott	Dallas	S. etal	Halstead	P. Layton etus	256	548

AAD961

GRANTEE	From	GRANTOR	Book	Page
Evans	David S.	Rehoboth Heights Dev. Co.	257	590
Evans	Donald R.	Commissioners of Lewes	258	463
Edward	David Arthur	Eliza C. Bennett et al	258	575
Ellis	Dasia J.	Bethany Beach Imp. Co.	261	34
Escham	Delia M.	Fred B. Wilkerson	269	120
Earl	Dorothy M. et al	Rehoboth Heights Dev. Co.	270	149
Evans	David S.	Lewis M. Price et ux	270	481
Evans	Della R. et al	Isaac M. Caber et ux	272	494
Elliott	Dallas S. et ux	Arthur W. Ellis et ux	277	99
Ellis	Delia E. et al	William H. Hearn et ux	284	185
Elliott	Dora A.	Jennie C. Twilley et al	288	574
Elliott	Doraca A. et al	Robert O. Twilley et ux	288	576
Elliott	Dora A.	John H. Johnson et ux	288	578
Ellis	Lusia T.	Charles St. Ellis, et al	291	560
Elliott	Dallas G.	George R. Allegood et al	293	539
Ellingworth	David A. et ux	John St. Stet et ux	296	14
Evans	Dudley J. et ux	Charles H. Spicer et ux	296	399
Elliott	Dallas S.	Fred M. Hearn, et al	298	353
Ellis	Dasia J.	John W. Ellis, Jr.	302	2
Elliott	Dora A.	Peoples Natl Bank of Laurel	302	188
Edwards	David B.	Annie M. Montcalm	306	265
Evans	Donald R.	Commissioners of Lewes	313	572
Evans	Donald H. et ux	Harry West, et ux	317	577
Evans	Maria P. et al	Salome A. Hall	326	537
Elliott	Dorothy H.	John Dorman Robinson, et al	338	170
Ellis	Lusia T. et al	James Alfred S. Ellis et ux	338	466
Ellis	Dorothy Lingo	Lussey James Co.	331	518
Ellis	Drus E. et al	Wm. West, et ux	340	585
Evans	Donald H. et ux	Lizzie C. Tashaw, et ux	341	246
Evans	Donald G. et ux	Calvin C. Co. Meull.	342	324
Evans	Dudley J. et ux	Robert E. Dickerson, et ux	344	137
Ellingworth	David S. et ux	John H. West, et ux	346	336
Ellis	Dasia J.	Kelley Hill Childer, et ux	347	570
Ellis	Dorothy Ann Lingo	Charles Dale Lingo, et ux	353	485
Phill	Dorothy M.	Walter C. Ordrey, et ux	354	154
Cochentack	Dorothy R. et ux	James O. Gilly, et ux	357	186
Ellis	Levill C.	Rehab Special School District, et ux	360	109
Cochentack	Dorothy R. et ux	Commissioners of Lewes	361	170
Ellis	Lusia Sumrell	James Corbett Richards, et ux	362	550
Evans	Dorothy et ux	John R. Hudson, et ux	365	318

GRANTEE	From	GRANTOR	Book	Page
Ellis,	David M.	Sarah J. Ellis	368	216
Spauldane. Hairy Mills	Norothy D.	George J. Quillen,	369	237
Evans,	Dollie G.	Lewis S. Scott,	380	8
Elliott,	Doris M.	Charles B. Williams,	380	330
Evans,	Brother W.	Jesse G. Allen,	382	121
Ellis,	Dollie	George G. Eskridge,	383	225
Elliott	Denit F.	Orian C. Girard,	383	388
Evans,	Doris E.	Joseph O. Chudaniel,	387	292
Ellis,	Dudley J.	Lynn R. Jay,	387	454
Evans,	Dorothy H.	James M. Summell,	391	556
Elliott,	Dewitt F.	Jean A. Lowenthal,	396	436
Evans,	Alean	Leonard W. McElroy,	401	366
Eastburn,	David A.	Helen M. Wollaston	404	146
Ellis,	Norothy	Francis P. Weatherly	404	289
Elliott,	Dollie G.	Laura C. Elliott	406	273
Elliott,	Dollie G.	John Walter Figgs,	406	274
Evans,	Donald H.	Herbert A. Evans	408	370
Ellis,	Alasia J.	The Union Cemetery Co.	409	359
Emmest,	David	Julian Thomas Johnson,	413	248
Ellis,	Norothy D.	Hettye C. Lingo	419	31
Erbe,	Doris M.	Lora J. Shultz,	422	102
Evans,	Delores L.	John C. Mitchell	424	115
Ellis,	Dorothy Doris	Ellen Jane Hudson	425	468

AAD961

GRANTEE

From

GRANTOR

Book

Page

BLANK

PAGE

	GRANTEE	From	GRANTOR	Book	Page
	Evans	Elisha	Thomas	Anderson et al	23 24
	Evans	Elisha	Charles	Carroll	25 420
	Evans	Elisha	Thomas	Samuels et al	25 479
	Evans	Enoch	James	Cropper	27 258
	Evans	Elijah	Thomas	West	27 410
	Evans	Elisha	Marvel	Smith	30 368
	Evans	Elisha	Marvel	Smith	30 368
	Evans	Elisha	Marvel	Smith	30 369
	Evans	Ezekiel	William C.	Hollaway et al	33 99
	Evans	Elisha et al	William	Dulaney et al	35 298
	Evans	Elisha	Jehu	Evans	36 243
	Evans	Elisha	John	Evans	37 322
	Evans	Enoch et al	George	Johnson et al	43 147
	Evans	Elisha	David	Hall et al	43 247
	Evans	Elijah	Polly	Cord	46 172
	English	Elisha	James	Fruitt et al	46 176
	Evans	Elisha	Nancy	Coard	49 133
	Elliott	Elias	Beth	Lingo	49 154
	Ellis	Elizabeth	James C.	Ellis et al	49 179
	Ellis	Elizabeth	William S.	Kinney et al	50 311
	Elliott	Elizabeth	Nancy	Elliott et al	51 228
	Evans	Eliza A. & D.	John R.	Draper et al	54 152
	Elliott	Elias	William	Carmean et al	54 230
	English	Elisha et al	John W.	Wootten et al	56 223
	Elliott	Elias et al	George W. C.	Hearn	56 492
	Ennis	Elizabeth	Peter R.	Ennis	58 210
	Evans	Elizabeth et al	Henry	Hudson adms	64 16
	Evans	Elisha	John	Steele et al	64 270
	Ellis	Elijah J.	William	Ellis	66 267
	Evans	Ezekiel W.	James W.	Evans et al	67 38
	Cwing	Ezekiel et al	James W.	Hessey	71 17
	English	Elisha J.	James	Lowe et al	74 292
	English	Elisha J.	Joseph J.	English	75 1
	Cwing	Ezekiel et al	Joseph	Hairgrove et al	75 415
	Ellis	Elijah J. et al	Thomas J.	Phillips et al	77 460
	Elliott	Elisha	George W.	Green et al	80 111
	Elliott	Elisha	Elijah	Lodvin et al	80 112
	Evans	Elisha	John	Steele et al	83 413
	Evans	Elizabeth J.	John B.	Workman et al	91 27
	Ellis	C. Pierce	Charlotte	Twilley et al	100 44

AAD961

GRANTEE	From	GRANTOR	Book	Page
Elliott	Elias Jr	Elias	Elliott Sr.	102 6
Elliott	Edward D.	Leonard S.	Elliott	102 352
Evans	Elisha.	John	C. Hall	102 424
Elliott	Elijah M.	Miles	B. Hitchens ^{etx}	108 47
Elliott	Elias J.	William A.	Cannon adm	108 586
Evans	Elijah	Steven	H. Wharton ^{etx}	109 401
Elliott	Elias J.	William A.	Cannon adm	110 228
Evans	Elisha	Nathaniel W.	Tunnell ^{etx}	119 101
Ellingsworth	Eugene W.	John	Willey ^{etx}	119 325
Elliott	Elias J.	Julia	A. Elliott ^{etal}	121 555
Elliott	Elias J.	John	W. Marrison ^{etal}	123 362
Elliott	Elias J. etal	Frank	W. Donaway ^{etx}	124 234
Evans	Elijah J.	Elisha	C. Dukes ^{etx}	124 437
Ellingsworth	Emma	Mary	C. Watson	126 65
Elliott	Elias J.	John	W. Marrison ^{etx}	126 338
Ellingsworth	Emma	Frederick J.	Ellingsworth	127 6
Ellis	Eugenia	William J.	Dawson	129 469
Ellis	Eliza L.	Harvey	W. Sherman ^{etx}	133 570
Elliott	Elias J.	John	W. Marrison ^{etx}	134 13
Elliott	Elias J.	Nebit.	Hickman ^{etx}	134 37
Elliott	Elias J.	John	W. Marrison ^{etx}	134 317
Evans	Elijah J.	Elisha	C. Dukes ^{etx}	136 34
Elliott	Elizabeth W.	John	Mole ^{etx}	136 576
Elliott	Elias J.	Ellen	W. Stockley ^{etal}	137 70
Evans	Elijah J.	George	C. James ^{etx}	137 568
Elliott	Elias J.	William	Parker ^{etx}	145 421
Ellis	Edward P.	Maranda C.	Adams ^{etal}	146 93
Elliott	Ernest	Isaac	J. Morris ^{etx}	146 139
Ellis	Eliza L.	Horace S.	Taylor ^{etx}	147 595
Evans	Ernest J.	George	W. Derrickson ^{etx}	148 49
Elliott	Elias J.	George	H. Ingram adm	148 111
Evans	Elijah J.	James	A. Richards ^{etx}	148 210
Evans	E. J.	Jacob	R. Pusey ^{etx}	148 416
Evans	Edwin J.	Cyrus	Holt ^{etal}	148 418
Evans	Edwin J.	Archibald E.	Richards ^{etx}	148 422
Ellis	Ernie C.	Edward C.	Lofland ^{etx}	150 267
Evans	Elijah H.	Charles	H. Lynch	151 499
Emery	Ephraim W.	Samuel	C. Matthews ^{etal}	152 442
Evans	Ezekiel	Sarah	H. Payne ^{etal}	155 79
Elliott	Elias J.	Joseph	Ward ^{etal}	155 484

	GRANTEE	From	GRANTOR	Book	Page
	Collingsworth	Eugene W.	William B. Truitt et al	156	73
	Ellis	Eugenia	Mary L. Carey et al	157	164
	Emery	Ella C.	John R. East et al	160	172
	Elliott	Edwin H.	Archelaus B. Elliott et al	160	255
	Evans	Ernest M.	C. Pierce Ellis et al	161	568
	Elliott	Edwin H.	Archelaus B. Elliott et al	162	460
	Ellis	Elizabeth et al	James Ellis	163	311
	Elliott	Estella F.	Taylor W. Fisher et al	163	403
	Evans	Ernest J.	George W. Derrickson et al	164	594
	Elliott	Elizabeth W.	George H. Riggins	167	291
	Ellis	Elijah J. et al	George W. S. Nicholson et al	168	282
	Evans	Edith I. et al	William P. Duillen et al	169	594
	Ellis	Eunice C.	Robert A. Ellis	170	19
	Evans	Edwin F.	George W. Wharton et al	170	98
	Elliott	Estella F.	Taylor W. Fisher	174	569
	Ellis	Ernest C.	Hugh H. Coulbourn et al	176	124
	Evans	Ernest M. et al	Annie C. Moore et al	176	142
	Elliott	Carl B.	Frazier S. Elliott et al	177	359
	Elliott	Elizabeth W.	Samuel Elliott	180	187
	Ellis	Emma W.	Henry J. Lawson	180	338
	Elliott	Eli P.	Morris S. Short et al	181	31
	Ellis	Elijah J. et al	William Ellis	182	129
	Evans	Ebe J.	Ebe W. Tunnell	183	517
	Ewing	Ella L. et al	Com. of Rehoboth	184	108
	Ewing	Elizabeth et al	Com. of Rehoboth	184	108
	Evans	Edmond J. F.	Eleanor A. Steele	188	533
	Emory	Eliza B. et al	George H. Hall et al	190	60
	Evans	Ernest J.	Irving J. Truitt et al	190	189
	Elliott	Edward	George Frank Jones et al	190	468
	Evans	Enora	Elizabeth Benton Horsey	193	378
	Cashum	Edith et al	James B. Long et al	195	273
	Cashum	Edith et al	Paul J. Scott et al	195	277
	Cashum	Edith et al	Paul J. Scott et al	195	328
	Cashum	Edith et al	John H. Long	195	330
	Ellis	Edith F.	Daniel J. Conaway et al	196	216
	Cashum	Emma et al	Samuel W. Hudson Jr.	196	432
	Elliott	Edward J. et al	Job W. Conaway et al	198	453
	Evans	Ebe J.	Charles H. Hollaway et al	206	166
	Cowell	E. Leroy	John B. Hurley et al	207	10
	Ellis	Elmer et al	Miranda H. Dashiell Truitt et al	207	422

AAD961

GRANTEE	From	GRANTOR	Book	Page
Ellis	Ethel	Edward J. Dickerson et al	208	120
Evans	Ella L.	Commissioners of Rehoboth	211	97
Emory	Ella C.	Edgar L. Kinder et al	211	467
Ewing	Elisha R.	Frederick A. Ross et al	214	339
Ellis	Elsie C.	Miranda H. Dashiell et al Trustee	217	80
Ellis	Eunice et al	Albert Worth Trustee	217	230
Ellis	Edith F.	Miers B. Betts et al	218	216
Evans	Ernest M.	Curvin W. Henry et al	221	131
Evans	Ella L.	Elizabeth Murch et al	222	495
Evans	Edwin J.	Sarah A. Guillandem et al	222	593
Evans	Edyth J. et al	Ebe Royal Daisey et al	226	357
Emory	Eliza B. et al	Torsch Packing Co. Baltimore	227	457
Emmert	Edwin S.	Com. of Rehoboth	233	549
Evans	Eugenia F. et al	Isaac P. Short	233	196
Emmert	Edwin S.	Horn's Inc.	235	53
Evans	Edwin F.	Thomas S. Rickards	237	224
Ewing	Elisha R.	Gerda Helander	245	48
Classer	Ernest C.	Com. of Rehoboth	245	345
Elliott	Eva J.	Charles M. Upham et al	246	175
Emmert	Edwin S. et al	Lucie L. Wilson	248	336
Elliott	Elizabeth et al	Amanda Virginia Hearn et al	248	579
Ellis	E. J. et al	George H. Husten	250	259
Evans	Edgar A.	James M. Tunnell et al	250	560
Egli	Cleana Spindler et al	Rehoboth Heights Dev Co	253	357
Egli	Cleana S. et al	Rehoboth Heights Dev Co	254	185
Evans	Edward D.	Liemuel H. Derrickson et al	256	58
Evans	Ella et al	Alvin J. Timmons et al	256	322
Elliott	Elizabeth S.	Harry A. Darby et al	257	401
Evans	Edna R.	James B. Long et al	260	309
Evans	Edna R.	Oliva B. Middleton et al	260	551
Evans	Edwin F.	Hettie J. Daisey et al	261	162
Evans	Elsie M. et al	Oscar F. Pusey et al	261	367
Elliott	Emma B. et al	James Ellen Horner et al	265	342
Emory	Estella S.	David H. Brown et al	267	232
Ellis	Emma W.	Joseph W. Hudson et al	267	451
Ewing	Eugenia et al	Susan S. Merrick	269	577
Casham	Edith H.	Bethany Beach Impls	269	585
Evans	Edward N.	Mary M. Lynch	271	511
Casham	Edward J.	William S. Williams et al	272	216
Casham	Edith H.	Atwood F. Lynch et al	278	490

GRANTEE		From	GRANTOR	Book	Page
Evans	Ebe J.	Lewis	C. Lathbury et al	279	260
Elasser	Ernest C. et al	William	O. Martin	279	270
Elliott	Eli P.	Elijah Dale	Adkins et al	279	422
Ellingsworth	Eugene H. et al	Mary	H. Radcliffe et al	282	382
Evans	Ebe J.	Chester	V. Townsend	284	439
Evans	Ezekiel D.	Horace	F. Harmon et al	285	382
Evans	Edwin F.	Wm.	H. Burbage et al	286	435
Emory	Estella S.	David	H. Brown et al	286	503
Evans	Emma H.	James	M. Tunnell et al	290	187
Evans	Albert Sheli.	Ladie M.	Williams et al	291	1
Elliott	Elisha H.	J. Elmer	Lijkes et al	291	206
Evans	Elijah H. et al	Elizabeth H.	Lynch et al	294	465
Evans	Ernest M.	Elihu J.	Hastings et al	294	580
Elliott	Earl B. et al	James B.	Carey	296	336
Ellis	Eugene M.	Plot of	lands	297	599
Elliott	Elice Mary et al	The Sussex Trust	Company	297	217
Emory	Edith	William V.	Benson et al	297	325
Evans	Ella	Kendall M.	Coffin	297	72
Engler	Elizabeth M. et al	Rose D.	Lemienkiewicz	298	505
Emory	Earl et al	Robert J. et al	Bridgman	301	353
Evans	Effie L.	Clarence B.	Holt et al	303	382
Evans	Edna R.	Baltimore	Trust Co.	304	464
Emmert	Edwin H. et al	Synford	Oulton et al	305	188
Ellis	Ernest B. et al	Sussex Trust	Co.	306	89
Ellis	Ella et al	Adolph E.	Hantwerker et al	306	299
Ewing	Elizabeth W. et al	Roberta E.	Hunter (execut)	307	317
Ellis	Elith M.	Sussex	Trust Co.	308	416
Evans	Edna R. et al	Edward V.	Ansell	309	409
Esbridge	Elsie et al	Orian C.	Hivens et al	312	424
Emory	Elsie R. et al	William V.	Benson et al	312	596
Edson	Emma S.	Milford Trust	Co. (Trustee)	314	307
Evans	Edward G.	Milford Playhouse	, Inc.	315	524
Elliott	Elizabeth (Trustee)	Elizabeth H.	Elliott (Trustee)	315	549
Elliott	Emma B. et al	Carmel	Moore et al	315	585
Ellis	Elizabeth et al	Eli G.	Lynch et al	316	1192
Evans	Edith et al	Emma Connel	Wheeler et al	316	541
Evans	Edna et al	Howard J.	Leas et al	316	600
Elliott	Elice M. et al	Home Assured	Loan Corp.	318	189
Elliott	Estelle H. et al	Ralph J.	Beucell et al	320	413
Evans	Evelyn A. et al	Alvin J.	Baker et al	322	539

AAD961

GRANTEE		From	GRANTOR	Book	Page
Education Board of Mefford					
Special School District					
Errett,	Edwin R. Smith		Audren, Donald	Marshall, sup.	322 182
Eraus,	Edwood, stat.		Bethany Beach	Improvements,	324 542
Errett,	Edwin R. Smith		James B.	Asay,	325 351
Eddington,	Ella E. stat.		Bethany Beach	Improvements,	326 382
Erato,	Edith, stat.		William B.	Mears, sup.	326 315
Erroy	Elsie R. stat.		Emma Annual	Atkins, stat.	326 402
Education Board of Mefford					
Special School District					
Elliott	Ethel F. stat.		William A.	Murphy, stat.	327 567
E. 1222	Edwood		Armin	Elliott, stat.	327 454
Esbridge,	Elsie D. stat.		Ruth E.	Wilkins	328 571
Ellis	Elizabeth V. stat.		Minor E.	Allen	329 381
Elliott,	Ernest E.		Charles C.	James, sup.	329 489
Ellis,	Elizabeth V. stat.		James A.	Elliott,	331 14
Erroy,	Earl, stat.		Daniel W.	Shockey, sup.	331 271
Erman	Ernest J. Jr.		Mar	Jester, stat.	333 15
Ergens,	Edwin M.		Frank B.	Mrs. Coker,	334 80
Elliott,	Elizabeth V.		Galph J.	Rust, stat.	334 329
Erman,	Emma, stat.		Victor E.	Hurley, stat.	334 381
Earl,	Ernest Edwin		Joe	Murphy,	334 299
Erroy,	Earl, stat.		Saford	Trust, Co.,	336 29
Edeline	Edwin Truman		Amie-Mecklin	Wiley, stat.	336 94
Eraus,	Edmond C. stat.		Frank S.	Pritchett,	336 532
Eraus,	Elsie D. stat.		Willie E.	Spencer, stat.	338 8
Eraus,	Ernest J. Jr.		Willie E.	Warren, stat.	338 8
Eraus,	Evela W. stat.		Lina	Baker, stat.	338 200
Chart,	Edmond H. Jr.		Lara	Baker, stat.	338 200
Elliott,	Edith J. stat.		The State of	Delaware,	338 219
Elliott,	Elsie M. stat.		Edwin H.	Allen, stat.	339 545
Erman,	Emma, stat.		Harvey H.	Williams, stat.	339 489
Elliott,	Elizabeth V. stat.		Robert	Manaway, stat.	340 134
Erman,	Edwin Truman				
Elliott,	Elizabeth V.		Rollie P.	Murray, stat.	340 147
Elliott,	Edward J.		C. Franklin	Mabel, stat.	340 552
Errett,	Edward		Charles P.	Jackson, stat.	341 597
Erroy,	Earl, stat.		Granville	Paulsen, stat.	341 495
Eraus,	Edwin A. stat.		Joseph James	Boston, stat.	341 546
Eraus,	Elsie C. stat.		Battine	Trust Co.,	342 78
			Catherine C.	Muell,	342 324

GRANTEE	From	GRANTOR	Book	Page
Ellis,	Elizabeth G.	Louise C. Salisbury, ^{stat}	342	406
Eraw,	Edu	Krace J. Danokun, ^{stat}	342	334
Quart,	Edward H. Jr.	State of Delaware, ^{stat}	342	387
Eraw,	Elizabeth M.	Samuel A. Long, ^{stat}	344	204
Elliott,	Eva S.	Genie M. Rice, ^{stat}	345	115
Elliott,	Conitt Lee	Harvey C. Elliott, ^{stat}	346	11
Enroy,	Elcie G.	William O. Benson, ^{stat}	346	332
Eshaw,	Elizabeth G.	Emerson C. Morgan, ^{stat}	347	225
Allegood,	Enroy J.	Katie H. Nick, ^{stat}	347	248
Elliott,	Elizabeth G.	Leroy B. Hurley, ^{stat}	347	292
Eraw,	Edua R.	First National Bank of Poplar, ^{stat}	348	395
Eraw,	Edua R.	Edwin West, ^{stat}	349	388
Eshaw,	Enroy P.	Joshua S. West, ^{stat}	349	306
Eraw,	Edwood,	Ernest C. Collins, ^{stat}	350	11
Ellis,	Elizabeth G.	George B. Brittingham, ^{stat}	350	148
Ellis,	Elizabeth G.	Charles H. Aydelotte, ^{stat}	350	245
Eskridge,	Edua C.	Sarah J. William Lorr, ^{stat}	350	255
Elliott,	Elijah Raymond,	Carlton M. Gates, ^{stat}	350	332
Eraw,	Enroy Baker,	Otis J. Baker, ^{stat}	351	306
Elliott,	Eva S.	Lillian A. White, ^{stat}	351	488
Estill,	Emma M.	George H. Hickman, ^{stat}	353	22
Eraw,	Edua M.	Joshua B. Hickman, ^{stat}	353	241
Ellis,	Edward	Ornton P. Ellis, ^{stat}	353	440
Eposito,	Niannon C.	Caroline C. Lillard, ^{stat}	355	336
Eposito,	Niannon C.	Mary L. Hoffer, ^{stat}	355	360
Paik,	Chauerspinder	Katherine Boyd, ^{stat}	355	435
Elliott,	Eva Grace	Bertha Short Nick, ^{stat}	355	467
Eshaw,	Enroy P.	Joshua S. West, ^{stat}	355	485
Eraw,	Elijah	Virina D. Leonard, ^{stat}	356	123
Ellis,	Elizabeth G.	William C. Gibson, ^{stat}	356	126
Eraw,	E. James Jr.	L. P. Luccett, ^{stat}	356	228
Eraw,	Electra M.	L. P. Luccett, ^{stat}	356	228
Erey,	Elizabeth	Adert M. Finney, ^{stat}	356	591
Eskridge,	Edua C.	John B. Messick, ^{stat}	357	105
Eraw,	Enroy	Otis J. Baker, ^{stat}	357	504
Elliott,	Elizabeth G.	Edward A. Crabb, ^{stat}	358	255
Elliott,	Edward J.	Mary A. Jones, ^{stat}	358	545
Eraw,	E. James Jr.	L. P. Luccett, ^{stat}	359	249
Eraw,	Electra G.	L. P. Luccett, ^{stat}	359	249
Elliott,	Carl Horrey	Milton Sprugler, ^{stat}	359	376

AAD961

GRANTEE	From	GRANTOR	Book	Page
Emory	Eugene S.	Stella S.	Emory, st	359 516
Emory	Carl st	Morie	Lill, st	359 565
Emory	Elizabeth S. st	John Norman	Johnson, st	360 215
Emory	Carl st	William O.	Beason, st	362 471
Evans	Edith st	James G.	Hasting, st	362 482
Emory	Elvie P. st	Thomas A.	Emory, Jr.,	363 438
Editt	Edna H. st	C. Guy	Hasting, st	364 491
Evans	Ernest J. st	Joshua A.	Pickens, st	364 55
Evans	Edna M. st	Joshua A.	Pickens, st	364 53
Emory	Eugenia M. st	James S.	Masten, st	364 148
Editt	Stella M. st	Joseph A.	Martin, st	364 264
Editt	Ernie st	George A.	Edson, st	364 338
Editt	Ernie st	S. Mattie	Edson, st	365 188
Editt	Edward H.	Karlau O.	Edson, st	365 269
Editt	Edith S. st	John J.	James, st	365 387
Editt	Ernest S. st	Mary Walter	Pierce, st	366 66
Editt	Edith H. st	John J.	Taylor, st	367 340
Editt	Ernest S. st	G. Edward	Byatt, st	367 341
Editt	Edmund, Jr. (Belmont & Kingville)	Leah S.	Edson, st	368 216
Editt	Elvie M. st	Harry C.	Craw, st	369 98
Editt	Edna M. st	Salice	Hudson, st	369 118
Editt	Eli C. st	Mary	Reed, st	369 138
Editt	Edna M. st	Sue C.	Martin, st	369 313
Editt	Edna M. st	Wilfred M.	Martin, st	369 591
Editt	Elizabeth M. st	James P.	Williams, st	371 309
Editt	Elvie C. st	Benjamin Huld	Cordry, st	371 440
Editt	Elvie M. st	William S.	Purcell, st	371 557
Editt	Edridge st	Myrtle A.	Adfey, "Exp" st	372 4
Editt	Edith S. st	Myrtle A.	Adfey, "Exp" st	372 4
Editt	Edna M. st	Edw. H.	Pickens, st	372 259
Editt	Edson S. st	Thurman S.	Adams, st	372 438
Editt	Edna M. st	Thurman S.	Adams, st	372 438
Editt	Elizabeth S. st	Edna P.	Taylor, st	372 529
Editt	Elizabeth S. st	Joseph A.	Dowell, st	373 29
Editt	E. James st	James H.	Williams, st	373 345
Editt	Edna M. st	James H.	Williams, st	373 345
Editt	Edna M. st	Balltree Realty Co. Inc.,		373 483
Editt	Edna M. st	Robert C.	Lull, st	373 506
Editt	Edna M. st	Anna B.	Dodd, st	373 562
Editt	Edna M. st	Frank S.	Slickman, st	373 596

110001

GRANTEE		From	GRANTOR		Book	Page
Eshaw.	Emma		Harry B.	Smith	374	11
Eckstrom.	Edmond		John H.	Loye	374	481
Ewins.	Elizabeth		Russell H.	Lock	375	97
Eraws.	Edmond		William C.	Simson	375	143
Eraws.	Ernie		William C.	Simson	375	143
Eraws.	Ernest J.		William C.	Simson	375	156
Elliott.	Emma		Mary Ellen C.	Smith	375	256
Eshaw.	Elizabeth		Juanita M.	Jones	375	357
Eddington.	Ella		Robert C.	Lull	376	32
Eddington.	Ella		Nauticobe Service	Inc.	376	252
Eddington.	Ella		Robert C.	Lull	377	10
Elliott.	E. Brooke		Harry B.	Hudson	377	245
Eddington.	Ella		Robert C.	Lull	378	2
Eddington.	Ella		Robert C.	Lull	378	3
Eddison.	Evelyn		George G.	Lynch	378	192
Elliott.	Elizabeth		LeRoy D.	Harley	378	366
Elliott.	Ella		Virginia M.	Short	378	444
Erving.	Estelle		Kenneth M.	Crograve	378	518
Elliott.	Elisha		Lewis S.	Schott	380	8
Errell.	Elijah		Harvey D.	Williams	381	88
Ellingsworth.	Eugene		Andrew J.	Lynch	381	304
Elliott.	Ella		Raymond H.	Elliott	382	211
Elliott.	Ella		Raymond H.	Elliott	382	235
Elliott.	Elisha		George B.	Esbridge	383	225
Eraws.	Eva M.		Robert H.	Johnson	384	18
Ernell.	Elvie		Sue C.	Marine	384	269
Elliott.	Elijah Raymond		Larry J.	Hearn	384	324
Egli.	Elmer S.		Anna B.	Podd	385	81
Elliott.	Ethel		Gerdy M.	Rusey	385	106
Eraws.	Evelyn		E. Donald	Stupp	386	217
Barley.	Elvie		Dallas C.	Hutchinson	386	224
Elliott.	Elizabeth C.		Errett	Thomas	386	253
Eshaw.	Edith H.		Jacob	Atkins	387	142
Eraws.	Eva M.		Errett H.	Johnson	387	567
Eraws.	Elizabeth		Harry H.	Duke	388	304
Eraws.	Elvie M.		Eva	Betts	388	315
Ellingsworth.	Emma		Joseph L.	Marshall	392	203
Erving.	Elizabeth S.		Oliver D.	Johnson	393	69
Erving.	Elizabeth S.		Gilbert M.	Fredrick	393	79
Eshaw.	Edith H.		Andrew Harrison	Eshaw	394	205

AAD961

GRANTEE	From	GRANTOR	Book	Page
Elliott	Eva J.	Allen	Package Code	3% 28
Enoch	Edam Est	Fred	Mages, Est	396 54
Enoch	Evelyn Est	Fred	Mages, Est	396 54
Emory	E. Shier Est	George C. Haggerty		396 72
Evans	Evelyn Est	J. Raymond	Blts, Est	396 437
Eckstorm	Edward W. Est	Subsex	Finance Co.	396 546
Evans	Ernest J. Est	Raymond W. Savage	Est	397 344
Ellis	Edward F.	Ural P. Carey	Est	398 53
Ellis	Edward F.	Ural P. Carey	Est	398 55
Ellis	Elsie J. Est	Harry R. Hastings	Est	398 455
Eskridge	Elsie Jane Est	George S. Hastings		398 475
Evans	Ernest J.	Orlando L. McCollum	Est	399 49
Evans	Ernest J.	Martha M. Hudson		399 53
Ellis	Elsie F. Est	S. Mattie Brasore		400 356
Emory	E. Shier Est	Helen B. Macklin		400 453
Ellis	Everett J. Est	Living Selby	Est	404 417
Eggers	Earl S. Est	George J. Schulz	Est	404 483
Eggers	Earl S. Est	Mapine A. Schulz		404 484
Elliott	Elizabeth C. Est	Elizabeth W. Elliott		407 168
Eder	Edward John Est	Emma H. Falkner		407 321
Erkmeier	Eva	George F. Schmalhofer	Est	407 467
Erkmeier	Eva	Annie Chaffinck	Est	408 506
Eckstein	Edward F. Est	James A. Sockriter	Est	408 570
Eckstein	Emma J. Est	James A. Sockriter	Est	408 570
Eggers	Earl S. Est	Mapine A. Schulz		409 26
Eggers	Earl S. Est	George J. Schulz	Est	409 27
Evans	Electa	State of Delaware		409 464
Evans	Elizabeth M. Est	George A. Wedler	Est	410 154
Elliott	Elizabeth Est	Harvey E. Elliott	Est	411 175
Elliott	Emma B. Est	Nora A. Elliott		411 256
Elliott	Eleanor Est	Madeline E. Rogers	Est	411 588
Everline	Earl Wesley Est	H. Wilbur Hynson	Est	412 552
Equils	Elda May Est	Clara B. Bowser	Est	413 158
Ewell	Edna Est	Floyd M. Johnson Jr.	Est	413 523
Evans	Evelyn B. Est	Beulah L. Stevens		413 577
Eskleman	Earl K. Est	Clarence Arthur Christiansen	Est	414 102
Elliott	Eleanor Est	Island C. Rogers		414 263
Elliswood	Emory Est	Ollie H. Watson	Est	414 412
Emerson	Eleanor Est	Charles V. Timmons	Est	414 528

A 1000

GRANTEE	From	GRANTOR	Book	Page
Evans,	Evelyn A. ^{etc}	Oliver M. Long ^{etc}	414	597
Ernis,	Eunice ^{etc}	Harvey R. Williams ^{etc}	417	475
Engstrom,	Edna F. ^{etc}	Alfred P. Richardson ^{etc}	415	85
Esposito,	Eleanor J. ^{etc}	Wilson J. Vinyard ^{etc}	415	463
Eddington,	Ella ^{etc}	Harry E. Mayhew ^{etc}	430	247
Ellis,	Eugene P. ^{etc}	Lucile Flou + Edith Miller ^{etc}	419	443
Ellis,	Eugene P. ^{etc}	Gladys R. Juel ^{etc}	419	443
Eddington,	Ella G. ^{etc}	W. Nelson Hall ^{etc}	417	251
Eddington,	Ella G. ^{etc}	Harry E. Mayhew ^{etc}	422	105
Elliott,	Emma B. ^{etc}	Olly Gestade ^{etc}	421	326
Elliott,	Edward B. ^{etc}	Margaret J. Hallett ^{etc}	423	590
Edwards,	Emma C. ^{etc}	Eugene A. Bookhammer ^{etc}	424	208
Esbridge,	Elsie Jane ^{etc}	Ola Ann Long ^{etc}	425	598
Ernis,	Elmer S. ^{etc}	Mary Webb Dickerson ^{etc}	427	54
Elliott,	Elsie May ^{etc}	Medard H. Skipling ^{etc}	429	139

AAD961

GRANTEE

From

GRANTOR

Book Page

BLANK
PAGE

GRANTEE	From	GRANTOR	Book	Page
Ellis	Frances et al	Levin Hastings	103	243
Ellis	Frederick &	Josephus B. Ellis et al	120	233
Elliott	Frazier &	Isaiah S. Parker	125	359
Elliott	Frazier &	John H. Tomlinson et al	126	101
Ellis	Fannie M.	P. C. Mely Hearn	133	72
Elliott	Frazier &	William S. Cannon	142	322
Ellis	Fannie M.	Church Trustee Laurel	149	409
Elliott	Frank	John W. Selser et al	151	262
Elliott	Frazier &	Maria M. Hearn et al	153	227
Elliott	Frazier &	Archelaus B. Elliott et al	162	532
Elliott	Frazier &	Rowland F. Elliott et al	174	495
Elliott	Fannie C.	Charles U. Culver	180	558
Elliott	Fannie C.	Herman L. Elliott et al	181	25
Everett	Frank B.	Edith F. Ruddell et al	182	42
Elliott	Frazier &	Adjudication of Bankruptcy	184	181
Evans	Florence K.	Russell J. West	215	572
Ellis	Fannie M.	Amanda C. Evans	218	304
Elliott	Frank A.	Charles P. Tatman Jr. et al	223	124
Eckhart	Frederick et al	Herbert K. Adams et al	238	385
Eldridge	Frank et al	Daniel J. Layton et al	251	268
Ellison	Fred J.	Public Lands Commission	252	412
Elliott	Frazier &	Elijah E. Freney et al	253	37
Egli	Fred C.	Rehoboth Heights Dev Co	254	185
Ellingsworth	Farris W.	George W. Robinson et al	263	297
Ellingsworth	Frederick F.	William V. Morris et al	264	116
Ellis	Fannie M.	Maggie M. Hill et al	264	203
Ellis	Frederick W.	Marion Lee Ellis et al	267	595
Evans	Fannie C. et al	Lucy W. Bacon et al	269	2
Everitt	Frank B.	Public Lands Commission	269	112
Casham	Florence J. et al	William S. Williams et al	272	216
Ellingsworth	Farris W. et al	Anna P. Quattlander	272	512
Edwards	Fannie L.	Edward J. Winder et al	284	415
Elliott	Frank A.	Lorenzo W. Brittingham et al	288	75
Elliott	Frazier &	Lorenzo W. Brittingham et al	289	57
Eskridge	Frank et al	Andrew G. Kephart et al	291	434
Ellingsworth	Farris W.	Clinton A. Kephart et al	297	273
Emory	Mora May et al	Benson and Bridgman	301	353
Evans	Florence H. et al	James M. Evans et al	304	504
Everitt	Frank B. et al	Sussex Trust Co.	305	226
Ellingsworth	Farris W.	Hettie E. Ellingsworth et al	306	488

AAD961

GRANTEE	From	GRANTOR	Book	Page
Evans	Frank Jones et al	Howard F. Lane et al	307	262
Estham	Frank	Milford Trust Co.	317	477
Ellis	Frank J.	William Heil Ellis, et al	321	405
Evans	Francis A.	Florence Bank, et al	325	330
Evrauger	Florence J. et al	Edward Rust, et al	325	527
Edwards	Florence J. et al	Edward Rust, et al	326	128
Emery	Lora M. et al	Mac Gester, et al	333	15
Emery	Frank, et al	Mac Gester, et al	334	199
Emery	Lora May	Amie Macklin Willey, et al	336	94
Emery	Loris G. et al	Melissa Smith White, et al	340	129
Emery	Loris G. et al	Edw. B. Dodd, et al	341	121
Emery	Frank J. et al	William Heil Ellis, et al	341	196
Emery	Lora M. et al	Josiah Quinn Boston, et al	341	546
Emery	Loris G. et al	Lydian M. Garfel, et al	345	261
Emery	Loris G. et al	Lettie C. Kingsworth, et al	345	414
Emery	Jamie May	Peta Virginia Johns, et al	347	527
Emery	Frank W. et al	Ada H. Elliott Baker, et al	348	270
Emery	Fredrick Lee	Marian S. Ellis, et al	348	446
Emery	Francis A. et al	Marian C. Collins, et al	352	98
Emery	Lora May	Arthur W. Casey, et al	358	467
Emery	Florence G. et al	Anthony G. Hudson, et al	359	276
Emery	Lora May	Maria Till, et al	359	565
Emery	Lora May	John G. Crossgrove, et al	361	38
Emery	Frank J. et al	Julia Marker, et al	362	257
Emery	Frank J. et al	Earl Emory, et al	362	376
Emery	Lora May	William C. Benson, et al	362	471
Emery	Jamie A. et al	Charles R. Moreau, et al	362	598
Emery	Florence G. et al	Walter R. Winborn, et al	364	122
Emery	Francis H. et al	Maria S. Ellis, et al	365	134
Emery	Fredrick G. et al	Mary Estlin Rice, et al	366	66
Emery	Fredrick J. et al	G. Edward Jayath, et al	367	341
Emery	Florence G. et al	L. P. Faucett, et al	368	585
Emery	Franklin G. et al	Leo H. Enoch, et al	369	530
Emery	Lora A.	Ar. Lester M. Greene, et al	371	300
Emery	Francis A.	Joseph H. Debt, et al	373	367
Emery	Fred G. et al	Anna B. Dodd, et al	373	562
Emery	Frank, et al	Harry B. Pruitt, et al	374	11
Emery	Florence G. et al	Samuel F. LeFites, et al	376	584
Emery	Francis A.	Mildred Perre Harrington, et al	377	33
Emery	Francis A.	Hiram B. Donoho, et al	382	52

GRANTEE	From	GRANTOR	Book	Page
Egali	Fredrick C. ^{et al}	Anne B. Dodd	385	81
Esbridge	Frank H. ^{et al}	Frank C. Esbridge	386	51
Evans	Florence P. ^{et al}	Curron J. Hastings	386	419
Evans	Florence ^{et al}	Florence J. Herrickson	387	416
Evans	J. Marion ^{et al}	Ara J. Adams	388	46
Evans	Florence P. ^{et al}	Curron J. Hastings	391	24
Ellis	Frances H. ^{et al}	John J. Ellis	391	96
Ehry	Francis C. ^{et al}	Anna Mae Kitchen	394	404
Elli	Fred E.	Annas Egli	396	405
Ellis	Fannie M. ^{et al}	Howard J. Samuel	396	540
Ellis	Fredrick L. ^{et al}	Agnes M. Phillips	397	98
Evans	Florence V. ^{et al}	Ralph S. Baker	397	334
Evans	Flora Gladys ^{et al}	Eunice F. Schank	399	121
Ewing	Frances L. ^{et al}	Harry Rapkin	401	139
Evans	Frances F. ^{et al}	George J. Schulz	404	131
Evans	Frances F. ^{et al}	Maxine R. Schulz	404	130
Elliott	Frank A. ^{et al}	George H. Taylor	409	111
Elliott	Fannie ^{et al}	Groves C. Steelman	409	525
Evans	Fred C. ^{et al}	Stanley J. Miller	423	554
Edwards	Florence P. ^{et al}	Herbert C. Shelton	426	227
Callingsworth	Fannie P. ^{et al}	Greenbury P. Dukes	426	378
Edwards	Florence P. ^{et al}	Thomas J. Healy	426	430
Esbridge	Frank H. ^{et al}	Frank C. Esbridge	431	484

AAD961

GRANTEE

From

GRANTOR

Book

Page

BLANK
PAGE

	GRANTEE	From	GRANTOR	Book	Page
	Ewing	Gustavus A.	James Houston	29	315
	English	George	Robert Blzey etur	32	81
	Ewing	Gustavus A.	Benton Harris	32	206
	Ewing	Gustavus A.	Hannah Mitchell etur	32	338
	Ewing	Gustavus A.	James Ewing etur	32	345
	Ewing	Gustavus A.	Benton Harris	33	260
	Edging	Harrison	Nehemiah Lofland etur	34	23
	Ewing	Gustavus A.	Mary Ewing	39	120
	Ewing	Gustavus A.	Purnal Johnson	40	228
	Ewing	Gustavus A.	Stephen M. Harris	41	88
	Ewing	Gustavus A.	James A. Harris	41	104
	Ewing	Gustavus A.	Henry Bell etur	42	166
	Ewing	Gustavus A.	Pompy Mitchell	43	2
	Ewing	Gustavus A.	Purnal Johnson etur	43	28
	Ewing	Gustavus A.	John Collins	43	231
	Ewing	Gustavus A.	Thomas Marvel	45	129
	Ewing	Gustavus A.	John Durham	45	275
	English	George	Robert Twilley etur	46	55
	Ewing	Gustavus A.	Henry Bell etur	46	254
	Ewing	Gustavus A.	Warren Jefferson	47	160
	Ellis	Hillis S.	William Ellis	47	304
	English	George	Aseneth Knowles etur	47	364
	Ewing	Gustavus A.	Stephen M. Harris etur	47	501
	Ewing	Gustavus A.	George Parker etur	48	145
	English	George etur	William Sirman	48	176
	Ewing	Gustavus A.	Selby Hitchens etur	49	445
	Ewing	Gustavus A.	Sarah B. Coulter	50	51
	Ewing	Gustavus A.	John Ponder	50	240
	Evans	Sincey	Nehemiah Redden	51	274
	Ewing	Gustavus A.	Cyrus Lynch	51	295
	Ellis	George	William Ellis etur	54	289
	Ellis	Hillis S. etur	David R. Smith etur	55	441
	Ellis	Hillis S.	Jacob C. Nicholson	58	365
	Ellis	Hillis S.	Ebenezer Waller etur	62	519
	Ellis	George W. etur	Charles N. Moore etur	63	91
	Ellis	George R. etur	Thomas J. Phillips etur	77	460
	Ellis	George W.	Ebenezer M. Lowe etur	80	321
	Elliott	George W. etur	Samuel H. Layton etur	81	494
	Evans	Tunay	Joshua J. Collier etur	81	512
	Ellis	George C.	Daniel Hearn	83	365

AAD961

GRANTEE	From	GRANTOR	Book	Page
Evans	George J.	Eli R. Sharp	85	311
Ellis	Gillis S.	William Ellis et ux	86	176
Ellis	George R.	Elijah J. Ellis et ux	87	184
Edgington	George J. et al.	William J. Godwin et ux	91	540
Ellis	George R.	William J. Records et ux	92	272
Ellis	George C.	Edward L. Wolfe adms	95	85
Elliott	George W.	Zachariah Reynolds et ux	95	282
Emery	George W. et al.	William H. Stevens et ux	96	7
Eldert	Harrett V.W.	Charles H. Lingo et ux	99	340
Ellis	George C. et al.	Thomas Bacon et ux	101	90
Eldert	Harrett V.W.	Charles H. Lingo et ux	102	275
Ellis	George W.	Robert C. Ellis	102	328
Emery	George W.	Joseph F. James collect	102	330
Evans	George W.	John C. Davis et ux	104	170
Eddy	George M.	Caroline Hallowell	104	387
Ellis	George W.	Noah Isaacs ad	105	173
Emery	George W. et al.	Henry W. Baker et ux	105	246
Ellis	George R.	William J. Records et ux	106	20
Evans	George W.	John F. Dukes	107	255
Ellis	George C.	James W. Short	109	147
Ellis	George C.	Harry Ingram et ux	110	506
Ellis	George C.	Thomas R. Ingram et ux	110	508
Ellis	George C.	Thomas R. Ingram et ux	110	540
Ellis	George C.	James W. Ellis et ux	112	500
Ellis	George C.	Millard F. Johnson et ux	112	578
Ellis	George C.	Henry L. Barker et al	113	21
Emery	George W. et al.	James W. Ward whff	113	351
Ellis	George R.	Josephus Collins et al	115	249
Emery	George W.	Caroline Hallowell	116	395
Ellis	George F.C.	Ebenezer M. Lowe et ux	116	434
Emery	George W.	Nathaniel H. Brown et ux	120	288
Emery	George W. et al.	William H. Stevens et al	121	100
Emery	George W.	William H. Stevens et al	121	102
Emery	George W.	William H. Cannon et ux	121	282
Ellis	George R.	John H. Truitt et ux	121	469
Ellis	George F.C.	Alphine D. Ellis et al	122	143
Ellegood	George B.	George P. Fisher et ux	123	409
Evans	George W.	Isaac Wootten et ux	124	507
Evans	George W.	Isaac Wootten et ux	124	509
Ellegood	George B.	Samuel W. Mc Colley et al	125	66

1000

GRANTEE		From	GRANTOR	Book	Page
Ellegood	George B.		Samuel B. Reed etur	125	68
Evans	George W.		Elizabeth A. Hastings etal	125	202
Ellis	George W. etal		Jonathan W. Ellis etal	126	210
Ewing	Mustanus A.		George Hall	127	425
Ewing	Mustanus		Thomas P. Warren etur	127	427
Ellis	George W. C. etal		Conice B. Ellis	135	397
Emory	George W.		Augustus S. Woolley etur	137	84
Emory	George W.		Georgie C. Morgan	137	481
Elliott	George C.		Benjamin F. Fooks etur	138	73
Eddy	George M.		Andrew Kenwick etal	138	241
Evans	George W.		Robert C. White (Trus)	139	349
Evans	Gilford S.		Josiah Davis etur	139	379
Evans	George W.		James H. Jyre (Trus)	139	572
Ellis	George C.		William W. Hastings etal	140	84
Evans	George H.		Edward H. McCabe etur	143	90
Emery	George W.		John H. Cottingham etur	145	312
Ellis	Gardner L.		Gideon W. Burton etal	145	396
Elliott	Gardner J.		Joshua H. Marvel etur	146	321
Emery	George W.		Jesse B. Waller etur	147	203
Ewing	Mustanus A.		Charles C. Ewing etal	152	591
Ewing	Mustanus A.		William D. W. Hall exes	155	34
Emery	George W.		John R. East etur	157	17
Emery	George W.		Thomas V. Cahall etur	157	452
Elzey	George W. etal		John M. Brown etur	161	223
Elzey	George W. etur		William J. Brown etur	162	320
Eddy	George M.		John R. Hollowell etur	167	235
Ellis	George C.		John R. Wilson etur	168	236
Ellis	Gardner L.		Joshua J. Carey etur	173	167
Evans	Gilford S.		De Witt C. France etur	174	279
Emery	George W.		James W. Matthews etur	176	205
Elliott	George W. etur		Ellie S. Buckelew etal	176	389
Elliott	George W.		E. Frank Lecates etur	180	456
Ellis	Gardner L.		Paul J. Scott etur	182	44
Ellis	George R. etal		William Ellis	182	129
Ellis	George Robert		Albert Worth Trustee	183	98
Ellis	George J.		Samuel C. Elliott	183	297
Ellis	George J.		Jacob A. Burton etur	183	344
Ellis	George J.		Mary M. Ellis	183	346
Eddy	George M.		William F. Haines etal	184	361
Ellis	George R.		Anna May Wright etal	186	372

AAD961

GRANTEE	From	GRANTOR	Book	Page
Elliott	George S. et al	John F. Porter et al	190	107
Ellis	Gardner L.	Paul J. Scott et al	191	199
Ellis	George S.	Mary P. Hearn et al	198	172
Ellis	George C.	Daniel C. Culver et al	200	226
Ellis	Gardner L.	S. Lobyville Bank	206	286
Eddy	George M.	William F. Haines	207	166
Ellis	Gardner L.	Able Ableman et al	209	399
Evans	George H.	Ananias Campbell et al	214	547
Evans	George H.	Mary H. Dasey et al	214	549
Evans	George H.	John W. Ellis et al	214	551
Elzey	George W. et al	Capt Roland F. Duillen et al	215	48
Evans	George H.	Asher Godfrey et al	215	245
Evans	George H.	James M. Tunnell et al	215	247
Elzey	George W. et al	William W. Knowles et al	215	411
Elzey	George W. et al	William W. Knowles et al	215	414
Elzey	George W. et al	Lulu M. Knowles	215	416
Ellis	Granville J.	Wade A. Ellis	217	183
Elliott	George S. et al	William Miller	217	185
Evans	George H.	Mary J. Dasey et al	219	591
Elliott	George S. et al	George H. Hall et al	221	61
Evans	George C. W.	Martha C. Steele et al	224	597
Evans	George H.	Elijah Carey	228	470
Ellis	George R.	Anna M. Wright	229	451
Ellis	George C.	Sara A. Phillips et al	230	350
Ellis	George S.	Lorenzo W. Marvel et al	232	257
Eddy	George M.	Daniel J. Fooks	233	120
Elzey	George W. et al	Brooks Woolford et al	236	103
Elliott	Greenbury B.	Mary Elizabeth Breme et al	237	104
Eddy	George M.	John M. Elliott et al	237	297
Elzey	George W.	Alonzo Matthews et al	239	146
Eddy	George M.	John W. Murray	240	48
Elliott	George M.	Mary A. Porter	243	250
Eddy	George C.	Pauline Harris et al	243	423
Evans	George M. et al	James H. Phillips et al	244	584
Ellis	Geo. A. et al	Minos S. Lewis et al	248	17
Edmonds	Gardner L.	Eugenia Morris Ellis et al	254	131
Evans	Gracie et al	Annie C. Blackstone et al	255	99
Evans	George K.	Edward D. Evans et al	256	56
Evans	George K.	Cyrus Holt et al	256	60
Evans	George W. et al	Alvin J. Timmons et al	256	322

GRANTEE	From	GRANTOR	Book	Page
Evans	George A. et al	Minos & Lewis	258	490
Edwards	George W. et al	James H. Littlejohn	262	259
Evans	George N.	Charles E. Johnson	259	47
Eckstorm	George E.	Margaret M. Pollitt et al	270	486
Evans	George N.	Charles E. Johnson et al	259	47
Edwards	George W. et al	James H. Littlejohn	262	259
Eckstorm	George E. et al	Margaret M. Pollitt et al	270	486
Ellis	Gardner L.	Wm. A. Long	274	6
Ellis	George E.	Daniel J. Layton Trust	275	318
Edwards	George W. et al	James H. Littlejohn	277	286
Edwards	George Walter	Eliza S. Sproule	279	322
Elliott	George W.	Emma A. Elliott et al	279	482
Evans	George H. et al	Discharge in Bankruptcy	280	559
Ellis	Granville J.	James M. Tunnell	284	337
Elliott	George W. et al	Dallas E. Gordy et al	284	595
Evans	George H.	Bethany Beach Imp. Co.	286	483
Edwards	George et al	Namoi Wills	288	224
Eckstorm	George E. et al	Frank M. Jones, Trustee	297	112
Esbridge	Georgia A.	Lacey L. Hardesty, et al	305	185
Esbridge	Georgianna	Bruce Barnes, et al	305	186
Evans	George (Trustee) et al	Howard F. Lane, et al	307	263
Evans	George H.	Bishopville Bank	308	83
Eaton	Gertrude M.	Northwood Properties, Inc.	311	250
Esbridge	George O., et al	Brian C. Stevens, et al	312	424
Evans	George C. H., et al	Emma R. Layton	313	358
Esbridge	George H., et al	William H. Martin, et al	314	433
Elliott	Gardner B.	Georgetown Trust Co.	314	441
Gigay.	George D. et al	Andrew Jones.	316	313.
Ellis	George M. et al	Geo. C. Lyack.	316	1193
Evans	George D.	Thomas G. Johnson.	317	355
Eckst.	Fail. Bond.	William P. Stout, et al.	318	1164
Evans	George D.	Rose D. Coninskies.	320	534
Ernieg.	Gertrude Morgan	Julian Thomas Robinson	321	538
Evert	George H.	Robert C. Sotell, et al.	325	187
Evans	George W. et al.	James B. Carey.	325	351
Evans	Gertrude, et al	Fra. J. Magee, et al	326	67.
Ellis	Gardner L.	Mary Ellis Anderson, et al.	326	531
Esbridge	George O. et al.	Minos E. Allen.	329	381
Ellis	George M. et al.	Charles E. Justice, et al.	329	489
Ellis	George M. et al.	Samuel N. Stockley, et al.	331	271

AAD961

GRANTEE	From	GRANTOR	Book	Page
Ellis	George M. stat	Harley P.	Burbages et al	331 425
Exbridge	Georgia A. stat	Lewis S.	Locales, stat	333 16
Estaline	Lodge Samuel, do	Frank S.	Witchett	336 535
Elliott	George S. stat	Sussex Trust Co.		337 471
Ellis	George M. stat	Ida Mae Russell		338 29
Ellis	George M. stat	Stule & Anne Farms, Inc.		338 575
Ellis	George M. stat	"		
Indian River Poultry Farm	George M. stat	Rollie P. Murray, stat		340 147
Ellis	George M. stat	Louis C. Lelburg, stat		342 416
Estaline	S. Deu	State of Delaware		345 7
Estaline	S. Deu	State of Delaware		345 9
Clark	Grace H. stat	State of Delaware		345 156
Exbridge	Lodge Samuel, do	Edwin O. Schetter, stat		345 217
Elliott	George S. stat	Sussex Trust Co.		345 305
Exbridge	Estude C. stat	Leon F. Trivitt, stat		346 395
Evans	Grace M.	George M. Tichen, stat		347 437
Ellis	George M. stat	George B. Dillingham, stat		350 148
Ellis	George M. stat	Charles H. Appleballe, stat		350 245
Exbridge	Georgia A. stat	Hugh S. Taylor, stat		353 401
Exbridge	Georgia A. stat	Charles Weil Moore, stat		354 212
Ellis	Estude C. stat	H. Pope		354 310
Ellis	George M. stat	"		
Indian River Poultry Farm	George M. stat	Edwin C. Steel, stat		355 272
Embry	George M. stat	Lucie Laura Elliott, stat		355 303
Ellis	George M. stat	Norman C. Parkman, Jr., stat		356 126
Ellis	St. Don C. stat	Orlando Rickman		357 488
Evans	Estude C. stat	Julian Thomas Robinson, stat		359 461
Exbridge	George M. stat	Edna B. Lynch, stat		360 481
Evans	Lady M. stat	George C. Quillen, Jr., stat		361 407
Ellis	Georgia A. stat	May Bacon Penney, stat		361 439
Exbridge	Georgia A. stat	Marion J. Isaac, stat		367 203
Exbridge	Georgia A. stat	Mae E. Moore, stat		368 220
Evans	Robert S. stat	Robert S. Brock, stat		370 494
Evans	Lady M. stat	George C. Quillen, Jr., stat		371 62
Exbridge	Georgia A. stat	Benjamin Harold Gordon, stat		371 440
Exbridge	Georgia A. stat	Paul H. Wild, stat		372 42
Eastham	George S. stat	Frank L. Hickerson, stat		373 596
Ellis	Sheffy C. stat	Ralph L. Bennett, stat		375 10
Eastham	George S. stat	Louise M. King, stat		376 63
Evans	George S. stat	Elizabeth L. Adams		376 253

GRANTEE	From	GRANTOR	Book	Page
Edginton,	Louis P. ^{et al}	Clarence C. Gelfin, ^{et al}	377	241
Ellis,	Landon ^{et al}	Indian River Post #22 Union League	377	575
Ellingsworth,	George H. ^{et al}	Rebecca Lunder Co,	378	91
Esling,	George H. ^{et al}	Kenneth M. Longcore, ^{et al}	378	518
Evans,	George L.	Edward Reustein, ^{et al}	380	526
Evans,	Gladys M. ^{et al}	George H. Quillen, Jr. ^{et al}	381	230
Elliott,	George William ^{et al}	Charles H. Jenkins, Jr., ^{et al}	382	7
Ellis,	Gladys H. ^{et al}	Roscoe S. Phillips, ^{et al}	385	15
Edwards,	Granville	Anne D. Dodd,	387	10
Evans,	Grace H. ^{et al}	Frank J. Lawrence, ^{et al}	387	508
Evans	George L.	Federal Natl. Mtge Ass'n	395	88
Eve	Carbet J. ^{et al}	John H. Pate, ^{et al}	397	336
Evans	Glenn W. ^{et al}	John W. Evans, Jr. ^{et al}	397	371
Caton,	George O. ^{et al}	J. Townsend Tubbs ^{et al}	398	416
Esbridge,	George W. Sr. ^{et al}	William M. Collins, ^{et al}	399	88
Ellis,	George W. ^{et al}	Ruth E. Wilkins	400	515
Evans,	Grace C. ^{et al}	Commissioner of Taxes	403	443
Elkasser,	George A. ^{et al}	Ernest C. Elkasser	404	96
Eggers,	Gladys C. ^{et al}	George J. Schulz, ^{et al}	404	483
Eggers,	Gladys C. ^{et al}	Margie R. Schulz, ^{et al}	404	484
Elliott,	Gardner B. ^{et al}	Ford M. Warrington, ^{et al}	404	588
Ellis,	George W. ^{et al}	Martin B. Lasorda, ^{et al}	408	127
Eggers,	Gladys C. ^{et al}	Margie R. Schulz, ^{et al}	409	26
Eggers,	Gladys C. ^{et al}	George J. Schulz, ^{et al}	409	27
Elliott,	Grace M. ^{et al}	George H. Taylor, ^{et al}	409	111
Ellis,	Granville J. ^{et al}	Granville J. Ellis, Jr. ^{et al}	409	163
Ellis,	Granville J.	Charles E. Masvil, ^{et al}	410	143
Evans,	George L.	Federal National Mortgage Ass'n	411	242
Ellis,	Granville J.	Charles E. Masvil, ^{et al}	411	498
Eikenberry,	Elen B. ^{et al}	Ralph L. Bennett, ^{et al}	412	401
Eikenberry,	Elen B. ^{et al}	Robert P. Leonard, ^{et al}	412	404
Caton,	Gregory J. ^{et al}	J. Ehrlich Realty Co. ^{et al}	413	194
Ellis,	Landon G. ^{et al}	Granville C. Campbell, ^{et al}	414	419
Emerson,	George W. ^{et al}	Charles V. Timmons, ^{et al}	414	528
Esbridge,	George W. Jr. ^{et al}	Raymond A. Tucker, ^{et al}	420	6
Evans,	Gladys M. ^{et al}	Philips A. Crotty, ^{et al}	415	37
Edwards,	Granville ^{et al}	Charles A. Simpson, ^{et al}	421	230
Eisenberg,	Grace H. ^{et al}	Eleanor L. Saunders, ^{et al}	421	273
Ellis,	Grace G. ^{et al}	Mabel M. Thompson, ^{et al}	420	465
Esbridge,	George H. Jr.	Ross Coleman Jr., ^{et al}	424	77

AAD961

GRANTEE

From

GRANTOR

Book Page

Crye,
Hilton,
Evans,
Evans,

Garnet J.
Luce A.
George L.
Blady L.

Purcell E. Rose ^{stat} 425 58
Charles H. Crawford, ^{stat} 429 124
Reconstruction Finance Corp 431 452
Luther Williamson ^{stat} 432 43

0

0

0

0

0

GRANTEE		From	GRANTOR		Book	Page
Elliott	Hugh		Eth	Lingo et al	27	346
Elliott	Hugh		John	Kollock	28	94
Elliott	Hugh		Jacob	Elliott	31	348
Elliott	Hooper		Thomas	Townsend et al	37	186
Evans	Henry J.		William	Dunning et al	49	35
Evans	Henry J.		Zadoc	Evans et al	54	45
Casom	Henry		George W.	Hearn	60	476
Clingsworth	Henry H.		Robert H.	Tilney	67	375
Ellis	Hettie P.		Peter	Townsend et al	81	550 ✓
Eastman	Harrison D.		Catherine W.	Truitt	82	538
Evans	Hetty E.		Miers B.	Steel et al	83	194
Elliott	Harvey B.		Josiah P.	Marvel et al	84	421
Ewing	Hettie A.		Edward D.	Hitchens	92	141
Elliott	Harvey B. et al		Henry	Hitchens et al	92	150
Eastman	Harrison D.		George W. D.	Eastman	96	45
Ellis	Hetty P.		John	K. Daisey	105	455
Evans	Hetty D.		David	Rowland	108	54
Ellegood	Harriett		James	W. Ward et al	116	212
Elliott	Harry E.		John	N. Wright et al	117	535
Ellegood	Harriett		Sarah	Trout et al	123	77
Elliott	Harry E.		John	N. Wright et al	123	353
Elsey	Harry et al		George W.	Truitt et al	125	566
Elliott	Harry E.		Richard H.	Adams et al	126	336
Ennis	Henry W.		Bertha R.	Hickman	131	141
Ennis	Henry W.		Robert	Wiltbank	131	143
Edgell	Horace C.		Ezekiel W.	Lloyd et al	132	55
Evans	Henry M.		Daniel B.	Wendle et al	136	76
Elliott	Harvey B.		J. Turpin	Moore et al	136	300
Evans	Hannah K.		Hannah W.	Morris	142	221
Elliott	Harvey E.		James C.	Hastings et al	143	347
Esbridge	Henry		George L.	Williams et al	149	1
English	H. J.		Norman M.	Vanscoy et al	149	391
Elison	Harry J.		Security Trust + S. D. Co.		152	22
Evans	Henry M.		Stephen C.	Evans et al	158	180
Elliott	Harry E.		Walter	Sparklin	161	515
Evans	Harry C.		David C.	Hudson	163	223
Ellis	Horace C. et al		James	Ellis	163	311
Edelblute	Harry D. et al		Fenwick Island Land Co.		164	508
Evans	Henry		Andrew J.	Cashum et al	164	537
Evans	Harley L.		Jacob	C. Powell et al	165	458

AAD961

GRANTEE	From	GRANTOR	Book	Page
English	Henry J.	Artie	R. Harper	167 144
Elliott	Harvey C.	John	A. Littleton et al	167 448
Emmons	Harvey	Matilda	Green et al	169 409
Elliott	Harvey C.	Com.	of Rehoboth	170 115
Ellis	Harvey A.	Eben	A. Townsend et al	171 457
Ellis	Harvey	Charles	S. Rickards et al	173 77
Evans	Horace C.	Calvin	J. Long et al	173 170
Cashum	Harry C.	Gertrude	L. Calhoun	174 338
Ellingsworth	Hiram	John	L. McKim et al	176 84
Ellis	Harry H.	Arthur	W. Ellis et al	176 547
Ellis	Harry H.	George	H. Cordrey et al	176 549
Evans	Harley of N.	William	R. Tubbs et al	177 43
Evans	Henry M.	Caroline	V. Wendle et al	177 272
Elliott	Herman L.	Frazier	S. Elliott et al	178 462
Elliott	Harry C.	William	H. Fisher et al	180 506
Edmonds	Howard L.	Theodore	A. Veasey et al	182 366
Evans	Henry M.	Stephen	C. Evans et al	182 593
Edmonds	Howard L.	William	N. Hires et al	183 249
Ellis	Howard J. et al	Charles	S. Hearn et al	184 414
Elliott	Harvey C.	George Frank	Jones et al	190 460
Ewing	Harvey A. et al	Peter	J. Chambers et al	191 192
Everett	Helena Van Dyke	Com.	of Rehoboth	194 149
Ellis	Harvey C.	Mary	C. Phillips	195 455
Edgell	Horace C. et al	Henry	P. Cannon et al	199 516
Evans	Harley L.	Daniel	J. Murray et al	202 360
Escham	Harry	Kendal	Cashum et al	205 452
Evans	Harry	Charles	H. Holloway et al	206 168
Ennis	Henry W.	Virginia	L. Mustard et al	208 377
Evans	Handy C.	Ananias	P. Holloway	210 574
Ellis	Harry W.	Albert	B. Ellis et al	210 46
Evans	Harley C.	Gardner	C. Bunting et al	213 433
Ellis	Harry A.	John H.	H. Kelley et al	219 258
Ellingsworth	Henry et al	Irvin	F. S. moot et al	220 236
Ellis	Harry A.	Hiram	R. Burton	223 40
Escham	Harry	Amelia	H. Phillips	224 303
Everett	Helena V.	Harvey	L. Cooper et al	225 281
Evans	Harry F.	Estella	M. Evans et al	229 61
Evans	Herbert D.	John	B. Derrickson et al	230 294
Evans	Hannah K. et al	George	C. Townsend et al	232 174
Edmonds	Howard L. et al	Sylvanus	A. Powell	233 166

GRANTEE	From	GRANTOR	Book	Page
Evans	Henry M. et al	Elizabeth J. Moran	235	118
Evans	Henry M.	Abisha D. Cooper et al	235	124
Ewing	Harry S.	Marian J. Isaacs	235	437
Ellis	Howard J. et al	Rufus J. Mills et al	237	447
Evans	Helen et al	Lucy W. Bacon et al	237	496
Ellis	Horace E.	Mamie Moore	239	148
Ellis	Horace E.	James H. Phillips et al	239	149
Ellegood	Herman et al	Harriett Ellegood	240	282
Emory	Harry	William Vernon Benson et al	245	403
Evans	Harry M.	William P. Short et al	245	447
Evans	Henry M. et al	William P. Short et al	245	596
Evans	Harry et al	Asher J. Evans et al	248	228
Esham	Harry	Clara B. Walls et al	249	407
Elliott	Harley S.	John S. Williams	253	103
Elliott	Harvey et al	Mary A. Rogers et al	259	382
Ellegood	Herman	Lizzie Cannon Mitchell	260	9
Evans	Harvey K. et al	Oscar F. Pusey et al	261	367
Elliott	Helen et al	Frank C. Stockel et al	262	480
Ellegood	Hazel J.	Bank of Delmar	267	47
Evans	Herbert D.	Clara E. West et al	267	236
Everitt	Helena Van Dyke	Public Land Commission	269	117
Ellegood	Hazel J.	William J. Pusey et al	269	226
Evans	Helen F. et al	Charles B. William et al	269	431
Earl	Harry W. et al	Rehoboth Heights Dev. Co	270	149
Esham	Harry C.	Bethany Beach Imp. Co.	270	340
Engel	Harry S. et al	Ira C. Ellis et al	272	90
Ellis	Harry J.	Erwin F. Seimes	272	169
Evans	H. Horace et al	George H. Townsend et al	272	311
Evans	Hannah K. et al	Florence M. Hickman	272	558
Esham	Harry C.	William L. Addy et al	273	210
Elliott	Howard F.	William V. Benson et al	273	354
Evans	Harry F.	Allie Phillips et al	277	217
Evans	Herman V.	Irene H. Hudson	278	576
Evans	Henry J.	Vernon W. McCabe et al	279	305
Evans	Henry	Clarence Robinson et al	279	307
Elliott	Harry	Frances H. Abbott et al	280	462
Ellis	Horace E.	Elijah C. Wootten et al	280	562
Erven	Helen et al	Ralph C. Baker et al	281	162
Evans	Henry J.	Frank M. Jones Trustee	284	31
Eastburn	Horace Greely Wm.	A. Casey et al	285	137

AAD961

GRANTEE	From	GRANTOR	Book	Page
Elliott	Hazel E. et al	Hattie C. J. Willey et al	289	211
Elliott	Harold J.	James Ernest Elliott et al	290	234
Eschridge	Helen C. et al	Andrew J. Lynch (Trust)	291	434
Esham	Hazel B. et al	Harry C. Esham et al	294	534
Elliott	Helen et al	George E. Triett et al	296	43
Elliott	Harley A. et al	The Sussex Trust Company	297	217
Ebright	H. Leigh	Harriet S. Jones, et al	298	204
Ellis	Harry A. et al	State Board of Education	300	231
Elliott	Harry	Ellie H. Bunting et al	301	92
Eschridge	Henry et al	Caul H. Hopkins, et al	301	498
Ellis	Harry A.	Hattie M. Guillen, et al	302	410
Evans	Herbert D.	Paul Evans West, (Admin)	303	401
Ellis	Helen F. et al	Jesse Board, et al	304	408
Evans	Harley L.	John A. Bunting, et al	305	208
Everitt	Helena V. et al	Sussex Trust Co.	305	226
Ellis	Noel L.	The Sussex Trust Co.	306	410
Ellis	Noel L.	Frank M. Jones, Trustee	306	468
Ellis	Horse E.	Jerome D. Ellis et al	307	214
Elliott	Harley A. et al	Horrie Rogers Loan Corp.	318	189
Elliott	Harley A. et al	Arthur S. Hearns, et al	318	529
Ellis	Noel, et al	John B. Hastings, et al	322	516
Elliott	Harley A. et al	Frank E. Prosser, et al	326	164
Elliott	Helen Ann	Amelia Elliott, et al	328	512
Elliott	Helen Ann	Joseph M. Elliott, et al	328	513
Eschingswald	Hazel A. et al	Andrew J. Lynch, Trustee	328	360
Elliott	Harold J. et al	Martha A. Elliott, Admin	330	130
Eschhardt	Henry H. et al	St. Herbert Hall, et al	330	219
Elliott	Harvey E. et al	Alfred L. Deputy, et al	331	580
Elliott	Harley A. et al	Louis M. Price et al	332	587
Eschhardt	Harley A. et al	Jesse B. Jones et al	333	186
Elliott	Helen Ann	First Natl Bank of S. Va.	334	334
Elliott	Harvey E.	Commissioners of Kent Co.	334	344
Evans	Harley, et al	State of Virginia	337	376
Evans	Harley L.	Alice Parker, et al	338	139
Evans	Harley L.	Edmond B. Morris, et al	338	141
Evans	Harley L.	Mary M. Hudson, et al	338	143
Evans	Harley L.	Sarah Hastings, et al	338	145
Evans	Harley L.	John L. Morris, et al	338	148
Esley	Herbert B.	Poland C. Esley, et al	338	165

GRANTEE	From	GRANTOR	Book	Page
Albey.	Herman P.	Jessie S.	Williams	338 439
Ellis.	Harley A.	Harvey S.	Williams	339 489
Elliott.	Heck A.	Elias S.	Bulow	340 10
Ellis.	Harry C.	James C.	Hudson	340 168
Ellis.	Harley A.	Hattie M.	Quillen	341 123
Ellis.	Howard J.	State of	Illiana	341 194
Ellis.	Hein M.	Lizzie J.	Lull	342 501
Ellis.	Harley A.	Edie	Brown	345 480
Ellis.	Harley A.	Harry H.	Stone	346 375
Ellis.	Harley C.	Russell A.	Craw	347 462
Ellis.	Howard P.	Pearl S.	Nichols	351 240
Ellis.	Harold	Elmer S.	Quillen	352 246
Ellis.	Harry H.	George H.	Nickman	353 222
Ellis.	Harry C.	Joshua B.	Nickman	353 241
Ellis.	Hilda J.	Georgia G.	Esbridge	353 357
Ellis.	Harley A.	George D.	Ford	353 418
Ellis.	Hannah	Lucien C.	Gorodes	353 465
Ellis.	Hannah	Lucien C.	Gorodes	358 464
Ellis.	Hattie Medley	Milton	Shugart	359 376
Ellis.	Harry C.	Robert E.	Stokes	360 45
Ellis.	Harley A.	Linda C.	Anna Gank	361 263
Ellis.	Helena D.	Julia	Marker	362 257
Ellis.	Harley A.	Amard J.	Nickman	362 449
Ellis.	Harley	Mildred S.	Way	363 68
Ellis.	Hein J.	Batie H.	Wheeler	363 97
Ellis.	Harry C.	Adrian H.	Allen	363 99
Ellis.	Herman	Katharine M.	Craw	363 405
Ellis.	Harley A.	John C.	Hudson	363 318
Ellis.	Harley A.	Lucy	Leah C.	366 565
Ellis.	Harley A.	James C.	Lloyd	366 577
Ellis.	Hein M.	Katharine C.	Taylor	367 325
Ellis.	Herman M.	Leah S.	Ellis	368 216
Ellis.	Harry C.	Elsie Mae	Craw	369 97
Ellis.	Harley A.	Larry P.	Perry	369 132
Ellis.	Helen Kirk	Illiana Railroad Co.		370 548
Ellis.	Helen Kirk	Penna Railroad Co.		370 552
Ellis.	Hilda J.	Paul H.	Quil	371 149
Ellis.	Helen Rebecca	William P.	Williams	371 211
Ellis.	Grace C.	Mary Letitia	Hallwell	371 408
Ellis.	Harley A.	L. P.	Lawlett Inc.	371 409

AAD961

GRANTEE	From	GRANTOR	Book	Page
Evans.	Hattie C.	William J. Pennell, ^{stet}	371	474
Elliott.	Harley C. ^{stet}	William S. Pennell,	371	557
Ely.	Harley C.	Samuel Graham, ^{stet}	372	51
Evans.	Harlan J. ^{stet}	Claire Elford Smith	374	533
Estbridge.	Hilda G. ^{stet}	Georgia O. Estbridge, ^{stet}	375	121
Elliott.	Harley C.	Thomas C. Giddens, ^{stet}	375	517
Evans.	Hick M. ^{stet}	Ida H. Kearns, ^{stet}	377	1
Elliott.	Howard G. ^{stet}	Edward J. Senecal, ^{stet}	377	311
Edwards.	H. Lindolph ^{stet}	J. Grew Scott, ^{stet}	383	90
Ewing.	Hall G. ^{stet}	Benjamin G. Ewing, ^{stet}	383	271
Evans.	Harry C. ^{stet}	Mary C. Evans, ^{stet}	383	428
Ellis.	Horace C. ^{stet}	Mary Leticia Hallmell, ^{stet}	384	596
Ellingsworth.	Harry, ^{stet}	Allen J. Hudson, ^{stet}	387	65
Edwards.	Helen Virginia ^{stet}	Samuel E. Pusey,	393	51
Evans.	Harley C. ^{stet}	Samuel A. Hudson, ^{stet}	393	125
Emell.	Helen Jane ^{stet}	William J. Hudson, ^{stet}	394	499
Cashum	Harry C. ^{stet}	Chester H. Richards, ^{stet}	395	296
Elliott	Howard R. ^{stet}	People's Natl. Bank of Laurel, ^{stet}	395	495
Ellis.	Harry H. ^{stet}	Delmar Manor, Inc.	399	237
Elliott.	Howard F. ^{stet}	Woodrow W. Morgan, ^{stet}	401	191
Esham.	Harry C. ^{stet}	William B. Errett, Jr. ^{stet}	403	9
Gastburn.	Horace J. ^{stet}	Gertrude Walheater	404	2
Elliott.	Howard G. ^{stet}	William A. Hudson, ^{stet}	404	102
Elliott.	Huldah M. ^{stet}	Ford M. Warrington, ^{stet}	404	588
Elliott.	Howard G. ^{stet}	Robert C. Gidgeway, ^{stet}	406	100
Ewing.	Hall G. ^{stet}	Benjamin B. Ewing, ^{stet}	407	509
Evans.	Herbert B. ^{stet}	Joseph H. Tupton, Sheriff	408	368
English.	Harold Burton ^{stet}	Katie H. Walson	409	206
Evans.	Hazel M. ^{stet}	Lewis F. Gathbury, ^{stet}	409	248
Chart.	Harry Paul ^{stet}	Alice C. Hart, ^{stet}	409	336
Elliott.	Howard G. ^{stet}	Edward F. Senecal, ^{stet}	410	336
Ewing.	Hall G. ^{stet}	Wm. W. White, ^{stet}	413	48
Ewonishon.	Helen J. ^{stet}	Guy S. Webb	420	64
Esham.	Harry ^{stet}	A. Wayne Buxton, ^{stet}	415	525
Entwistle.	Helen G. ^{stet}	Frank S. Parker, ^{stet}	421	76
Evans.	Helen F. ^{stet}	John C. Mitchell, ^{stet}	424	117
Elzey.	Therman R. ^{stet}	Edna D. Sturgis	426	32
Elzey.	Helen B. ^{stet}	Edna D. Sturgis	426	32
Evans.	Howard J. ^{stet}	Ralph H. Johnson, ^{stet}	426	363
Ennis.	Howard J. ^{stet}	William J. Baird, ^{stet}	427	249

GRANTEE

From

GRANTOR

Book

Page

BLANK
PAGE

0

0

0

0

0

GRANTEE		From	GRANTOR		Book	Page
Ellis	Isaiah		Nathaniel	Ellis	44	282
Ellis	Isaiah		Nathaniel	Ellis	48	177
Evans	Isaac		William	S. Hall	50	29
Evans	Isaac		William	Williams et al	50	29
Evans	Isaac	W.	Peter	Townsend et al	51	176
Ellis	Isaiah		Elisha	W. Cannon et al	69	146
Evans	Isaac	H.	Luke	J. Barnett et al	79	594
Elliot	Isaac	J.	Nathaniel	J. Elliott et al	91	431
Elliot	Isaac	J. et al	Henry	Hitchcock et al	92	150
Ellis	Ida	L. et al	John	C. Parks et al	95	291
Ellis	Isaiah	M.	Isaiah	Ellis et al	107	442
Elliot	Isaac	W.	Wilbur	F. Tunnell et al	110	70
Evans	Isaac	H.	Daniel	F. Joseph et al	115	461
Evans	Isaac	W.	Alfred	B. Robinson et al	116	448
Ellis	Ida	L.	James	H. Huston et al	120	279
Ellis	Isaiah	M.	Ebe	Townsend et al	125	56
Ellingsworth	Isaiah	L.	James	A. Johnson et al	134	160
Elliot	Isaac	J.	Albert	L. Elliott et al	139	560
Ellegood	Ida	H.	Samuel	Bacon et al	144	388
Elliot	Irene		William	H. Cannon et al	145	502
Elliot	Isaac	E.	W. S.	Messick et al	162	330
Elliot	Isaac	J.	William	Mitchell	163	380
Ellis	Isaiah	M.	John	S. Townsend et al	172	369
Elliot	Isaac	J.	Lorenzo	W. Marvil et al	173	401
Elliot	Isaac	J.	Lorenzo	W. Marvil et al	176	11
Evans	Isaiah	E.	Reuben	Evans et al	177	165
Edgell	Ivah	B. et al	George	H. Hall et al	183	68
Evans	Isaac	H.	Enos	B. Wright et al	183	584
Evans	Isaac	H.	David	Williams	184	143
Ellis	Ira	J. et al	Charles	S. Hearn et al	184	414
Edgell	Ivah	B.	George	H. Hall et al	185	34
Ellis	Ida	S.	May	Ellis Frymire et al	193	504
Ellis	Ira	C.	Olive	M. Kenney et al	210	555
Edgell	Ivah	B. et al	Wm.	H. Edgell et al	214	364
Elliot	Isaac	E.	Frederick	P. Bowers et al	218	489
Elliot	I. David		Charles	M. Phillips et al	219	211
Elliot	Ira	J.	Elijah	C. Wooten et al	222	84
Evans	Isaac	H. et al	Charles	B. Ney et al	225	58
Ellis	Isaiah	M.	Vaughn	S. Murray	226	34
Evans	Isaiah	E.	Edward	C. C. Sham et al	228	20

AAD961

GRANTEE	From	GRANTOR	Book	Page
E. Ellis	Ira C. et al	Rufus	J. Mills et ux	237 447
Eckhart	Ida May et al	Herbert	N. Adams et al	238 385
Elliott	Ida F.	Levin	E. White et ux	242 435
Ellis	Isiah M.	James	M. Junnell et ux	252 231
Elliott	Isaac W.	Carl	H. Hollaway et ux	256 267
Elliott	I. D.	William A.	Long	272 542
Elman	Ida	Louis	Sorsetman et ux	283 336
Eckert	Irey L. et al	William D.	Smedley et ux	289 276
Elliott	Ida H.	Mabel E.	Johnson	294 389
Elliott	Isaac S. et al	Ralph S.	Bennett, et al	322 413
Eisenstein	Isaac	Levin	Russell, et ux	328 158
Eisenstein	Isaac S. et al	Andrew J.	Lynch, et ux	328 360
Eisenstein	Isaac	Tom	Mitchell, et ux	338 281
Eisenstein	Isiah et ux	Albert	Hudson, et ux	347 531
Eisenstein	Isaac et ux	Ida E.	Worm-Jack, et ux	361 262
Eckhardt	Ida et ux	Sussey Trust Co.	"Trust"	386 16
Ennis	Ida et ux	Mary M.	Reed	394 89
Ellis	Irma Lee et al	Agnes M. Phillips	et ux	397 98
Ennis	Ira Virgil et al	Ralph S. Bennett	et ux	401 88
Garthman	Ida et al	Gertrude Walheater		404 2
Ellis	Ida Mae G.	State of Delaware		404 137
Ellis	Ida et ux	Living Selby	et ux	404 417
Gray	Iroy S. et al	Carl B. Gray, Jr.	"Admin"	410 592
Everton	Ira Mae et al	Pat S. Langley	et ux	412 496
Elzey	Ida Frances et ux	George B. Figgis	et ux	415 323
Ellis	Ira S.	Ellen Jane Hudson	et ux	425 468

GRANTEE		From	GRANTOR		Book	Page
Evans	Jehu		John	Pullett	23	181
Evans	Jehu		Court House	Com.	23	186
Elliott	John		Simeon	K. Ollock et al	23	295
Elliott	John		Jesse	Tull et al	24	243
Elliott	John		James	Stayton adm	24	299
Elliott	John		John	Hooper	24	354
Elliott	John		John	Houston et al	25	182
Elliott	John		Samuel	Tulley et al	25	183
Elliott	John		Ecceleston	Brown	25	206
Elliott	John		William	Morgan et al	25	237
Elliott	John		Joseph	Vinson et al	25	250
Elliott	John		William	Huffington	25	408
Elliott	John		James M.	Round et al	26	221
Evans	Jehu		Elisha	Evans	27	298
Erwing	James		Court House	Com.	27	338
Elliott	John (Heid)		Josiah	Marvel et al	27	487
Evans	John		Elisha	Evans	28	342
Evans	John		Jehu	Evans et al	30	11
Elliott	John		Daniel	Polk	31	22
Ellis	Joseph		John	Dashiell	33	44
Evans	Jehu		John	Cannon	33	60
Evans	John		Isaac	Smith et al	33	98
Elliott	Joseph		Thomas	Lambden	33	408
Elliott	Joshua		Job	Hastings et al	33	576
Elliott	John		Henry	Bacon et al	34	223
Elliott	Joshua		Henry	Bacon et al	34	224
Elliott	John		John	Chipman adm	34	313
Ellis	John		Stephen	Ellis et al	34	519
Evans	John		Jehu	Evans	34	562
Evans	John		Isaac	Willen	34	564
Evans	Jehu et al		James	Conwell et al	35	148
Ennis	John		Rhoda	Ennis	35	197
Evans	John		Jehu	Evans	35	333
Elliott	Jacob S.		Spencer	Elliott et al	35	579
Elliott	Jacob		Thomas	Freemy et al	36	150
Allegood	Joshua A.		Lewis	Spicer et al	36	284
Allegood	John H. et al		Joshua A.	Allegood	37	47
Ecceles	Jesse		Eizabeth	Morris et al	37	218
Elliott	Jacob W.		Thomas	Ward et al	37	404
Allegood	Joshua A.		William A.	Allegood et al	38	146

AAD961

GRANTEE		From	GRANTOR		Book	Page
Ellegood	Joshua A.	Robert	H.	Griffith	38	153
Ennis	John	George		Ennis et ux	39	245
Elliot	Jacob	Jacob	W.	Elliot	39	344
Evans	Jedediah	Emuel		Wilkins et ux	40	251
Ellegood	Joshua A.	Kitty		Griffith	40	381
Ellegood	Joshua A.	Edward		Richards	41	115
Ellis	Joseph	William		Ellis et ux	41	182
Ellingsworth	Jones	Elias		Lofland	41	457
Ellegood	Joshua A.	William		Phillips et ux	42	302
Ellegood	Joshua A.	Peggy		Ellegood	42	303
Ellis	Joseph	John		Bounds et ux	42	407
Ellis	Joseph	James		Weatherby	42	409
Evans	John R.	Peter S.		Parker et ux	43	34
Evans	Joshua H.	Richard		Jefferson et ux	43	217
Ennis	Jesse	Elizabeth		Coulter	43	297
Ennis	Jesse J.	Samuel		Ross et ux	43	299
Ellis	Joseph	Robert		Elzey et ux	43	409
Ellis	Joseph	James		Ellis	44	119
Ellis	Joseph et al	Warren		Jefferson et ux	44	189
Evans	John	Job	F.	Dazey	45	66
Ellegood	Joshua A.	Warren		Jefferson	45	162
Ellis	James	Robert		Elzey et ux	45	183
Ellingsworth	Jones	Frances A.		Warren et ux	45	212
Ennis	John	Hamilton B.		Warren	45	318
Ellis	Joseph et al	Joseph		Hitch et ux	45	347
Ellegood	Joshua A.	Robert H.		Griffith et ux	46	183
Ellis	James C.	Jonathan		Waller et ux	46	296
Evans	Joshua H.	George		Frame et ux	46	404
Evans	John	William		Evans	47	25
Ennis	Jesse S.	David S.		Ennis et al	47	423
Ellis	James	Robert		Elzey	47	512
Ellegood	Joshua A.	Robert	H.	Griffith	48	201
Evans	John R.	Peter	R.	Jackson et ux	48	259
Ellegood	Joshua A.	Nancy		Boyce et al	48	276
Ellegood	John	Elisha		Carey	48	280
Ellis	James C.	Joseph		Ellis et ux	48	333
Esckridge	Jeremiah	Jesse		Brown et ux	48	339
Ennis	Jesse	Shepard		Prettyman adms	48	434
Evans	Jedediah	Nathan		Kingsberry	48	473
Ellegood	John	James M.		Carey	49	211

	GRANTEE	From	GRANTOR	Book	Page
	E. legood	John	E. lias	James et al	49 211
	E. legood	John of Thomas	Phillip	Graham et al	49 262
	E. legood	John of Thomas	E. lisha	Carey	49 263
I	E. legood	Joshua A.	James	Steel shff	50 365
	E. vans	Jedediah	Solomon	Short et al	50 424
	E. vans	Jacob	Daniel	Evans	51 120
	E. liss	James E.	Jonathan	Waller et al	51 244
I	E. skridge	Jeremiah	Oakley J.	E. skridge et al	51 476
	E. skridge	Jeremiah	Dennis	Phillips et al	51 476
	E. legood	Joshua A.	Polly	Boyce et al	52 513
	E. liss	Joseph	Noah	Cooper et al	53 267
	E. legood	Joshua A.	Phillip	Graham	54 88
	E. legood	Joshua A.	Meshaek	Elliott et al	54 89
AAD961	E. legood	Joshua A.	Meshaek	Elliott et al	54 90
	E. skridge	Jeremiah	Mary A.	E. skridge et al	55 315
	E. skridge	Jeremiah	Oakley J.	E. skridge et al	57 288
	E. lliott	John of Jacob	Thomas H.	Lamb et al	58 81
I	E. skridge	Jeremiah	Harriett	Cannon	58 83
	E. legood	John	Martin L.	Hearn	58 153
	E. skridge	Jeremiah	William	Wheatley et al	59 52
	E. lliott	John of J.	Solomon	Willey et al	59 246
	E. liss	James E.	Robert	Elzey et al	59 281
	E. nnis	Joshua R.	Philip C.	Jones shff	59 447
	E. vans	Jedediah D.	John	Bennett et al	60 35
	E. lliott	John	Samuel	Mumford et al	60 277
	E. nglis	James W.	Stephen H.	Stordy et al	60 482
	E. arley	James W.	William	Dougherty et al	61 95
	E. lliott	Jacob et al	Gardner H.	Wright	61 334
I	E. lliott	Jacob	Rachael H.	Waples	61 336
	E. nnis	Joseph J. et al	Thomas	Megee et al	61 386
	E. nnis	Joshua R. et al	Thomas	Megee et al	61 386
	E. llis	Joseph	George W.	Hearn	62 366
I	E. vans	Jacob	William R.	Tubbs et al	62 402
	E. lzey	James	Charles	Elzey et al	63 67
	E. lliott	Joshua M. et al	Isaac	Hearn	63 115
	E. vans	Jacob	John J.	Taylor	63 169
	E. vans	Joshua J. et al	Jacob	Evans et al	64 134
	E. vans	Jincey	Robert M.	Hall	65 192
	E. llis	Joseph of J.	Wilson	Knowles	65 199
	E. llis	Joseph	George B.	Perry et al	65 200

GRANTEE		From	GRANTOR		Book	Page
Esbridge	Jeremiah	William	Morgan	et al	67	44
Elliott	John M. &	Jonathan	J. B. Fooks		69	425
Elliott	John L.	Thomas	H. Ellis	et al	70	99
Ennis	John P.	Adam	M. Ennis	et al	71	386
Elliott	John H.	Joshua	J. Lambden	et al	71	589
Evans	James A.	William	F. Jones	et al	71	596
Evans	James A.	Simon	Pennewill		72	130
Evans	James A.	Isaac	A. Miller	et al	72	150
Evans	James A.	Isaac	D. Owens	et al	73	36
Evans	John A.	Alfred	Lynch	et al	74	48
Ellis	James E.	James	H. Russell	et al	74	425
English	Joseph J.	Elisha	J. English		75	1
Ennis	Jesse	Asa	W. Jefferson	et al	75	132
Elliott	John F. et al	Thomas	E. Cottingham		76	149
Elliott	Joshua M.	James	R. Legate	et al	76	160
Elliott	Joshua M.	Isaac	Hearn of W.		76	161
Elzey	James	Jacob	Moore		76	337
Ellis	James E.	John	M. Phillips	et al	76	387
Elzey	James	Robert M.	L. Elzey	et al	77	78
Emmons	Joseph et al	Charles	C. Stockley	et al	77	265
Ellis	Joseph (of S)	Joseph	P. Twilley	et al	78	234
Evans	James W. et al	Levin	Hudson	et al	79	267
Ellis	Joseph (of S)	Jeremiah	M. Adams	et al	79	550
Ennis	Jesse J.	David	R. Ennis		80	96
Elliott	Joshua M.	Joseph	Ellis	et al	80	294
Elzey	James	Martin	Collins	et al	81	110
Evans	John A.	Thomas	Dukes	et al	81	379
Elliott	James J. et al	Samuel	H. Layton	et al	81	494
Evans	Jared B.	Benjamin	Jenkins	et al	82	55
Evans	James W.	Jacob	A. Wilgus	et al	82	291
Ellis	Josephus E.	Joseph	Ellis	et al	82	389
Elliott	John F. et al	Thomas	Scott	et al	82	428
Elzey	James	Michael	Coulbourn	et al	83	422
Ellis	Joseph (of S)	William	E. Hearn	et al	83	489
Elliott	John M. &	Levin	W. Lecates	et al	84	60
Evans	Jacob	Henry	Hickman	et al	84	169
Evans	John W.	Thomas	R. Steel	et al	84	257
Elliott	John M.	Joseph	W. Hastings		85	304
Elliott	John M.	John	H. Hastings	et al	85	305
Elliott	John M. &	Levin	W. Lecates	et al	85	306

GRANTEE		From	GRANTOR		Book	Page
Elzey	James	George	Hallowell	86	130	
Evans	James A.	William W.	Donovan	86	539	
Ennis	John T.	Robert	Pretymans ^{etx}	87	5-	
English	John A.	Levin W.	Bell etur	87	48	
Elliot	John M.	John H.	Hastings etx	87	63	
Evans	James A.	Samuel	Saunders ^{etx}	88	117	
Evans	Jedediah etx	Della A.	Evans	88	289	
Elliot	John M.	James B.	Lowe etur	88	382	
Elliot	Joshua M.	B. B.	Hearn etal	88	440	
Esbridge	Jeremiah	Matilda J.	Phillips etal	89	31	
Esbridge	Jeremiah	Oakley J.	Quillen etal	89	36	
Evans	James A.	Manlove R.	Carlisle etur	89	497	
Esbridge	Jeremiah	Thomas B.	Siles etur	90	42	
Esbridge	James H.	Clement S.	Hughes etal	90	113	
Ennis	Jesse J.	Thomas W.	Hatfield etur	90	175	
Elliot	John	Jacob	Elliot	90	468	
Elliot	John M. &	Benjamin	Elliot etx	90	495	
Ellis	Joseph	State of	Delaware	90	591	
Evans	Jerusha J. etx	John	Bennett of	91	553	
Elliot	John M. &	Winder	Hastings etur	92	209	
Evans	James W.	Harrison	McCabe	92	480	
Albert	Janet S.	Moses	Vale etur	93	139	
Elliot	John W.	Joseph C.	Stordy etur	93	197	
Ellis	Joseph	William B.	Records etur	93	525	
Ellis	Joseph of S.	William B.	Records	93	597	
Ellegood	James H.	Robert J.	Betts etur	95	13	
Ellingsworth	James P.	James A.	Carey etur	95	64	
Elliot	James R.	John	Morris of J.	95	100	
Evans	James A.	John S.	Atkins admr.	95	147	
Elliot	John H.	Jesse L.	Long etur	95	238	
Elliot	John H.	Jesse L.	Long etur	95	240	
Ellis	James W.	James C.	Ellis etur	95	387	
Evans Fm13	James H.	Thomas H.	Ake etur	95	582	
Ellis	Joseph C.	William R.	Ellis etur	96	93	
Evans	James A.	Caleb H.	Horne	96	183	
Ellegood	Joshua A.	William	Tuttle etur	96	240	
Ellis	Joseph	Otho O.	Strayer etx	96	303	
Elliot	John M.	Wingate	Elliot etx	96	327	
Esbridge	Jeremiah	Peter W.	Dale admr.	96	566	
Evans	James A.	Peter C.	Isaacs	97	111	

AAD961

GRANTEE	From	GRANTOR	Book	Page
Evans	James A. et al	Mary E. Walls	97	115
Evans	James A.	Uriah Short et ux	97	582
Ellis	Joseph C.	William S. Phillips	98	55
Ellis	Joseph C.	John H. Paynter et ux	98	527
Elliott	John M. et al	Isaiah S. Parker	98	536
Evans	John W. et al	Jacob W. Lewis	98	563
Evans	James H. et al	Jacob W. Lewis	98	563
Ellis	Joseph C.	John W. Fooks et ux	99	154
Elliott	Joseph M. et al	William S. Hitchens et ux	100	308
Ellegood	Joshua A.	William B. Records et al	100	469
Ellegood	Joshua A.	Emaline A. Penuel et al	101	81
Ellis	James of D. et al	Thomas Bacon et ux	101	90
Ellis	John A. et al	Thomas Bacon et ux	101	90
Evans	James A.	Peter C. Isaacs	101	467
Evans	James A.	Charles M. Cullen et ux	101	468
Evans	James A.	Theophilus Sharp et ux	101	475
Ellis	John H.	William C. Culver et ux	102	450
Ellis	John H.	John W. Lecater et ux	102	452
Evans	James M.	Delby H. Evans et ux	103	14
Ellegood	Joshua A.	Ann H. Ellegood	103	25
Elliott	John M. et al	Isaiah S. Parker	103	245
Ellis	Joseph J.	Elijah Freeman et ux	103	546
Ellis	Julia H.	Joseph J. Ellis et ux	103	566
Ellis	James J.	Joseph Ellis of D. et ux	104	292
Ellis	Jackson L.	John W. Melson et ux	104	438
Evans	James A.	Charles L. Moore	104	534
Evans	James A.	David W. Maull et al	105	71
Elliott	Josiah C.	John W. McFee et ux	105	130
Elliott	John M. et al	Ellen Hastings	105	442
Elliott	John M.	James P. Morris	105	443
Evans	John W.	Cyrus Holt et ux	105	577
Ellis	James C.	Thomas C. Horsey et ux	105	595
Elsey	James	Daniel Hearn et ux	106	181
Evans	James W.	John B. Lynch et ux	107	247
Evans	James A.	John P. Sharp	107	567
Elliott	John H.	Robert H. Boyce et ux	107	577
Evans	James A. et al	Charles F. Richards et ux	108	119
Ellis	James of Wm.	Martin M. Ellis et ux	108	453
Ellis	James of Wm.	George Waller et ux	108	154
Ellis	James of Wm.	Martin M. Ellis et ux	108	155

GRANTEE		From	GRANTOR		Book	Page
Ellis	James		Martin M.	Ellis	108	157
Evans	Joshua J.		Thomas A.	Hitch	108	212
Elliott	John		Peter R.	Burton adm	108	342
Elliott	John		Benjamin	Burton etys	108	343
Elliott	John		William P.	Jones etal	108	344
Ellis	Joseph J.		Ebenezer W.	Riggin	108	550
Ellis	Joseph J.		Elizabeth	Hastings etal	108	551
Elliott	John		William A.	Cannon adm	108	582
Elliott	John		Joseph R.	Layton adm	108	590
Elliott	John W. etal		Minos F.	James etys	109	22
Elliott	John M. etal		Levin	Hastings etys	109	120
Elliott	John M.		Ebenezer W.	Riggin	109	121
Elliott	Joseph J.		Edward J.	Elliott etys	109	176
Ellis	James J.		J. Turpin	Moore etys	109	510
Evans	John A.		William L.	Williams etys	109	520
Ellis	John H.		William	Bensing etys	109	530
Ellis	James J. etal		George C.	Ellis etys	109	537
Elliott	John M. (of N)		Frances	Baker	110	72
Ellis	Julia H.		Joseph J.	Ellis etys	110	160
Ellis	James W.		Amelia	Hopkins	111	202
Elliott	John		John W.	McGee etys	111	492
Ellis	Joseph W. etal		William C.	Ellis etys	112	164
Ellis	John H.		Sallie J.	Wooten etal	113	558
Elliott	Julia A. etal		James C.	Short	117	237
Esbridge	James M.		Edwin J.	Moore	117	332
Elliott	John M.		Martin M.	Ellis etal	118	17
Elliott	John M.		Daniel J.	Fooks etys	118	160
Ellis	Joseph J. etal		Mitchel H.	German etys	119	582
Elliott	John P.		Peter W.	Conaway etys	120	229
Ennis	John B.		John P.	Ennis etys	120	332
Ellis	Joseph J. etal		Horace B.	James etys	121	218
Elliott	John W.		Benjamin M.	Sirman	121	520
Ellis	Joseph J.		Mitchel H.	German etys	121	546
Elliott	Julia A.		Philip B.	Elliott etal	122	255
Evans	James M.		Elby H.	Evans etys	123	486
Evans	James A.		Robert W. D.	Albury etys	124	65
Elliott	John W.		Julia A.	Elliott etal	124	285
Ellis	Joseph W. etal		Henry W.	Baker etys	124	372
Elliott	John D.		James H.	West etys	124	469
Evans	James M.		George R.	Daisy etys	124	484

AAD961

GRANTEE	From	GRANTOR	Book	Page
Ellis	Joseph J.	Levin S.	Hastings et al	124 555
English	John W.	George A.	Messick et al	125 350
Ellingsworth	John F.	Wilbur F.	Tunnell et al	127 46
Ellis	Joseph J.	Samuel B.	Hastings et al	127 68
Ewing	Jennie J.	Richard H.	Adams et al	127 319
Evans	James M.	Selby H.	Evans et al	127 429
Ellis	Joseph J. et al	Perry D.	Lecates	128 100
Ellis	Joseph J.	Mitchell H.	Serman et al	128 179
Cowell	John H. S.	Beulah L.	Middleton	128 375
Evans	James A.	Jonathan J.	Macklin	129 235
Evans	James A.	George W. M.	Macklin et al	129 237
Evans	James	Frank	Rickards et al	129 239
Evans	James A.	Joseph F.	Isaac et al	129 240
Evans	James A.	Philip C.	Renuel et al	129 243
Evans	James A.	Frank	Windsor et al	129 244
Evans	James A.	Isaac M.	Sharp et al	129 246
Evans	James A.	Jacob H.	Sharp et al	129 248
Evans	James A.	Arthur	Middleton	129 253
Evans	James A.	Silas J.	Warrington et al	129 256
Evans	James A.	William S.	Phillips	129 258
Evans	James A.	Wilbur F.	Tunnell et al	129 261
Evans	James A.	William A.	Hazard et al	129 263
Evans	James A.	Caleb H.	Horne et al	130 41
Evans	James A.	Charles H.	Walls et al	130 44
Ellis	Joseph W. et al	Handy	Culver et al	130 459
Ellis	Joseph J.	William S.	Hearn et al	131 505
Ellis	Jerome D.	Robert	Short Whiff	131 559
Ellis	Jacob M.	Martin M.	Ellis Cash	132 86
Esbridge	James R.	Marcellus W.	Hearn et al	132 325
Evans	James M.	Selby H.	Evans et al	133 403
Elliott	John W.	George W.	Ward et al	133 503
Elliott	John P.	Louisa A.	Graham	133 566
Elliott	John P.	William	Clifton et al	133 568
ay Ellingsworth	John C.	Robert	Short Whiff	134 78
Esqate	James	Com. of	Rehoboth	135 368
Ellis	Joseph H.	Robert	Short Whiff	137 12
Ennis	John B.	Samuel E.	Reed et al	139 51
Ellegood	Joshua A.	Bevans	Morris et al	142 92
Elliott	John M.	Charles	Stevenson	142 188
Evans	James H.	Jonathan W.	Turner et al	142 445

GRANTEE	From	GRANTOR	Book	Page
Evans	James H.	Albert F. Polk	142	448
Ellis	James J.	Thomas S. Records et al	143	122
Edgell	Joah B.	Marvin M. Davis et al	144	125
Ellis	J. Henry	Lorenzo B. Cannon et al	144	381
Ellegood	Joshua A.	Robert H. Betts et al	145	256
Eskridge	John R.	Sarah E. Eskridge	145	330
Elliott	John B.	William Mitchell	145	366
Elliott	Joshua H.	Joshua H. Marvel Jr et al	145	414
Ellis	John A.	Solomon M. Elliott et al	145	559
Ellegood	Joshua A.	John S. Short et al	147	378
Elliott	Joshua B.	Nancy E. Downs et al	148	165
Ellis	James J.	William W. Hastings et al	148	171
Elliott	J. Mabel	John H. Elliott et al	148	596
Evans	James M.	Annie H. Waples et al	149	10
Ellis	Jackson L.	John W. Melson et al	150	190
Elliott	John W.	Charles C. Hastings et al	150	28
Ellis	Jackson L.	Rachel E. Ellis	152	310
Ellingsworth	Jona	John Clendaniel et al	152	322
Ellingsworth	Jones Jr	David H. Reed (off) et al	153	220
Elliott	John W.	Laura B. Lowe et al	154	553
Ennis	Jesse J.	David R. Ennis	156	347
Elliott	John H.	Joshua S. Dickerson et al	156	365
Ellis	Joseph W.	Mary L. Jones et al	157	211
Ellis	J. Henry	John E. James et al	157	449
Evans	James H.	William D. Turner	159	424
Evans	James H.	William S. Evans et al	159	426
Evans	James H.	Jonathan B. Lewis adm et al	159	430
Ellingsworth	Jonah	William D. Ellingsworth et al	159	526
Eskridge	John H. et al	John R. Eskridge	162	163
Elliott	Joseph D.	Solomon S. Kenney	162	477
Ellis	James	William J. Ralph et al	163	306
Ellis	James	Martin M. Ellis et al	163	309
Ellis	Joseph W.	Jonathan E. Bailey et al	165	147
Ellegood	Joshua A.	Sallie E. Cottingham	165	568
Ellegood	Joshua A.	Henry Laundry et al	166	596
Elliott	John W.	Charles C. Hastings et al	167	7
Evans	John E.	John L. Godwin et al	167	337
Eskridge	James R.	Harvey J. Morgan et al	167	522
Elliott	John E.	Minos O. Short	167	550
Ellis	J. Henry	John E. James et al	167	586

AAD961

GRANTEE	From	GRANTOR	Book	Page
Elzey	James etal	George W. S. Nicholson et	168	282
Esckridge	James M. etal	George N. Phillips et	168	529
Esckridge	James M. etal	William J. Moore etal	168	533
Elliott	Joseph D.	Noah C. Cooper etal	169	48
Erick	John E. etal	William A. Draper et	169	221
Esqate	James	Com. of Rehoboth	170	561
Elliott	John E.	Gray + Layton Development Co.	171	474
Elliott	John B.	William Mitchell	172	46
Evans	John H.	John D. Betts et	172	80
Evans	John	George H. Tracey	172	82
Evans	John	J. D. Betts et	172	84
Esckridge	James H.	Andrew F. Esckridge et	172	534
Erickson	John A. et	Willie C. Donovan et	173	132
Elliott	John B.	John H. Elliott et	173	460
Ellis	Jackson L.	William S. Culver et	174	228
Evans	John H. of dec	Paul J. Scott et	175	327
Evans	John W. etal	Annie C. Moore etal	176	142
Elliott	J. Handy	Margaret A. Webb etal	176	368
Evans	James H.	Hetty J. Daisey etal	177	276
Elliott	Joseph S.	Charles M. Hammond et	177	507
Evans	John W.	John W. Truitt et	177	593
Esckridge	John R.	Laura M. Wright	180	512
Esckridge	John R.	Laura M. Wright	181	71
Ellis	Joseph W. etal	George R. Ellis et	181	169
Esckridge	James M.	William Thomas Moore et	182	130
Edgell	J. Herbert et	George H. Hall et	183	68
Esckridge	John R.	James F. Brown etal	184	324
Evans	Jenkins H.	Joshua W. Murray	184	358
Elliott	Joshua H.	Maggie A. Webb etal	185	446
Esckridge	John R. etal	Howard J. Cooke ad	186	272
Evans	James M.	Andrew H. Evans et	188	97
Evans	James M.	Andrew H. Evans et	188	98
Ellingsworth	Jona	William Draycott et	189	367
Errett	Jane M.	Bethany Beach Imp Co.	189	598
Evans	John H.	Cassie A. Carey etal	190	206
Esckridge	John R.	Anna A. Harper etal	190	264
Elliott	Joseph S.	Charles W. Mardorff	190	283
Ellis	Joseph W.	Charles W. Cullen et	191	65
Evans	J. Cleveland	Selby Hickman et	191	135
Elliott	J. Roscoe	Miranda H. Dashiell etal	192	59

GRANTEE	From	GRANTOR	Book	Page
Eskridge	John R.	William S. Boyce et al	193	508
Ellis	Josephus C.	Harvey W. Hastings et al	193	561
Elliott	Joseph S.	George H. Hall et al	197	538
Ennis	Jesse et al	Ida B. Marvil et al	198	475
Elliott	John J.	Joshua L. Brittingham et al	200	207
Ellis	Joseph Raleigh	Samuel M. Ellis et al	201	262
Erlick	John C. et al	John S. Lime adm.	201	497
Eskridge	James M.	Elijah J. Massey et al	202	348
Eskridge	James M.	Hiram F. Penuel et al	202	350
Elliott	John T.	Clarence S. Elliott et al	203	173
Elliott	John P.	William B. Truitt et al	203	175
Elliott	John P.	Harry W. Viven et al	203	177
Egan	John J.	Jacob West shff.	203	271
Ellis	Joseph J.	William H. Boyce et al	203	590
Ellegood	Joshua A. et al	John Prettyman et al	205	320
Ellingsworth	Jonah	Harry W. Jester et al	206	521
Elliott	John W.	Hettie C. Crawford et al	207	245
Evens	John L.	John C. Hall	207	264
Ellis	John A.	State of Delaware	207	339
Eschum	James J.	John W. Rickards et al	207	478
Ellegood	Joshua A. et al	Ralph C. Beers	209	10
Ellis	James J.	John S. Cooper et al	210	21
Eskridge	John R.	Alice C. Rowe adm.	210	129
Eskridge	John R.	Alice C. Rowe adm.	210	132
Eskridge	John R.	Mattie J. Eskridge	210	133
Elliott	John P.	Joseph Christovitch	210	428
Elliott	Joshua H.	Charles L. Wright et al	210	489
Eskridge	John R.	Clara C. Sauerhoff et al	211	141
Eskridge	John R.	John C. R. Sauerhoff	212	231
Ellis	John W.	William J. Brasure et al	212	416
Ellis	John W. et al	Capt John H. Long	212	418
Ellis	Joseph W. et al	Thomas J. Ellis	213	525
Elliott	John D.	William H. Creadick	213	592
Edgell	J. Herbert et al	Wm. H. Edgell et al	214	364
Eskridge	John R.	William F. Allen et al	214	544
Eskridge	John R.	William W. Knowles et al	215	400
Eskridge	John R.	Lulu M. Knowles	215	402
Eskridge	John R.	Truston C. Smoot et al	216	80
Eskridge	John R.	Joshua W. Smith et al	216	283
Eskridge	John R.	Clarence C. Barrett et al	216	517

AAD961



GRANTEE	From	GRANTOR	Book	Page
Eddie	J. Harold	Grace	B. James et al	217 547
Elliott	Joshua B.	Thomas	F. Elliott	218 301
Eddy	Jarvis H.	John	W. Morgan et al	219 24
Ellis	Joseph W. et al	Samuel	F. Krause et al	221 68
Eskridge	John R.	Charles	S. Sirmen et al	221 78
Eskridge	John R.	Ebenezer	B. Hastings et al	221 80
Elliott	James	Annie	K. Cannon	222 154
Elliott	John W.	Angelo	Maccaroni et al	223 8
Elliott	J. Handy	Clinton	L. Miller et al	223 94
Evans	Joshua C. et al	Mary	J. Lynch	223 342
Eddy	Jarvis H.	Sarah	D. Warrington et al	224 326
Evans	Joshua J.	Zadoc	J. Evans et al	225 336
Eskridge	John R.	Karl	A. Thompson	226 421
Eskridge	John R.	Joseph	H. Cox et al	226 423
Evans	James H.	Maggie	T. Tracey et al	227 17
Eskridge	John R.	Hiram	L. Short et al	227 344
Ellegood	Joshua A. et al	Anna	J. Wyatt	228 77
Engle	John B.	Matthew	S. Graham	229 112
Eskridge	John R.	Dallas	H. Hastings et al	229 199
Eskridge	John R.	Grover	C. Townsend et al	230 421
Elliott	Joseph J.	Roland	F. Elliott et al	230 450
Elliott	Joseph J.	J. William	Freeneys et al	230 452
Ellis	John W.	Mary	J. Dorsey et al	230 546
Elliott	John W.	Greenwood	Trust Co.	232 74
Ellis	John W.	Louisa	L. Bunting et al	233 182
Evans	John L.	Simeon	C. Kissinger et al	233 296
Evans	James Earle	George	H. Townsend	233 397
Evans	Jennie H.	Thomas	W. Johnston et al	238 239
Ellis	John W.	Julia	A. Hudson	240 380
Elliott	Joseph	James	C. Goslee et al	243 108
Evans	James S.	Orlando	L. Murray et al	243 346
Evans	James S.	William	R. Tubbs et al	243 348
Evans	John L.	John	C. Hall	245 12
Elliott	Joseph J.	Fred	A. Maddox et al	245 61
Elison	James J. Jr	Rehoboth	Heights Dev Co	245 502
Ellingsworth	Jona	Matilda	A. Banning et al	246 276
Egan	John J. et al	Rehoboth	Heights Dev Co	246 516
Elliott	Joseph J.	John	W. Moore	248 112
Esdale	John R. et al	Harvey	H. Wells et al	248 322
Ellis	John W.	Clarence	C. Bunting et al	251 582

110

	GRANTEE	From	GRANTOR	Book	Page
	Chrlich	Jacob	The Young Women Christian Assn	252	426
	Elias	John etux	Com. of Rehoboth	252	480
	Elliott	Joseph J.	Salona M. Callaway etal	253	112
	Elliott	Joseph J.	Humphrey C. Ward	253	115
	Elliott	John W. etux	Simeon S. Pennewill	254	587
	Elliott	Joseph J.	J. William Freene etux	255	325
	Elliott	John D.	Delaware Trust Co.	256	165
	Elliott	John P.	Martha J. Jones etal	257	368
	Elliott	James C. etux	Harry A. Darby etux	257	401
	Elliott	Joshua B.	Emma F. Ward	259	263
	Ellis	Jacque etal	George A. Moore etux	260	131
	Cashum	James J. etal	Sylvester C. Brittingham	262	57
	Chrlich	Jacob etal	Joseph A. Buckson etux	263	470
	Everngam	John L.	Edgar W. Ingram etux	264	530
	Ellis	James Alfred	William M. Long etal	265	517
	Ellis	John W. etux	William M. Long etal	265	517
	Errett	Jane M.	The Bethany Beach Imp	267	56
	Embleton	John etux	William J. Newson etux	268	34
	Elliott	Joshua H.	William A. Long	269	328
	Elliott	Joshua B.	Discharge in Bankruptcy	269	398
	Ellison	James Austin	Wm. P. Short etux	270	554
	Ellingsworth	John F. etux	Olevia B. Abbott etal	271	170
	Elliott	John E.	John D. Wootten	271	302
	Elliott	Joshua B.	Peoples Nat. Bank of Land	271	470
	Ellegood	Joshua A.	Harry W. Jester etux	272	121
	Chrlich	Jacob etal	Farmer's Bank	274	396
	Elliott	John H.	The Peoples Nat. Bank of Land	274	492
	Elliott	John H.	Lillian C. Lambden	275	195
	Elliott	John H.	Ella A. Wootten etux	275	221
	Evans	John L.	David C. Hall etux	277	51
	Elliott	John H.	Alice V. Brittingham	277	442
	Elliott	J. Roscoe etal	Sallie Fooks Tutherly	278	435
	Evans	John W. etux	Irwin B. Murray	280	58
	Ellis	James J. etux	William H. Hearn etux	284	185
	Elliott	John H.	Lorenzo W. Brittingham	284	193
	Elliott	John W. etux	Simeon S. Pennewill	285	189
	Elliott	Joseph J.	Marian S. Parker	286	296
	Edie	J. Harold	John C. Hearn etux	286	318
	Ellis	Joseph W.	Lorenzo W. Brittingham	286	551
	Cashum	James J. etal	Howard H. Williams	288	254

AAD961

GRANTEE	From	GRANTOR	Book	Page
Egan	John Hall, et al	John J. Egan, et al	288	559
Eckert	John C., et al	William D. Smedley, et al	289	276
Ehrlich	Jacob, et al	Farmers Bank (R)	289	314
Ehrlich	Jacob, et al	Farmers Bank (R)	289	405
Evans	John W., et al	Sidney M. Carey	290	13
Everngam	John	Mamie K. Sausbury, et al	291	31
Elliott	J. Koscoe, et al	John H. Elliott	291	265
Ellegood	Joshua A.	George H. Marshall	293	191
Elliott	John C.	Philip H. Jackson, et al	293	588
Evashum	James J., et al	Ollie H. Murray, et al	296	137
Ellis	Joseph H.	Martin O. Carey	296	190
Evashum	James J., et al	Alfred H. Dorkaway	296	293
Ellis	Julia M.	Wilbur P. Ellis, admtr.	297	429
Elliott	Joseph J.	Bankrupt Certificate of Appointment	300	146
Elliott	John W., trustee	Farmers Bank	300	257
Evans	Joshua C., et al	State Board of Education	300	267
Elliott	J. Drayson	Stanley B. Robins, Trus	300	475
Esbridge	John K., et al	Federal Land Bank of Baltimore	301	532
Ehrlich	Jacob	Kent Real Estate Corporation	303	181
Eddington	J. Robert, et al	Charles C. Jones, et al	303	353
Everngam	J. Lester, et al	Anna L. Everngam, et al (Eva)	303	458
Everngam	J. Lester, et al	Anna L. Everngam, et al (Eva)	303	461
Ellis	J. Hilbert, et al	Jesse Coard, et al	304	408
Evans	J. Maurice, et al	James M. Evans, et al	304	504
Evans	J. Edward	Peoples Nat. Bank of Laurel	305	359
Ehrlich	Jacob C.	Sussex Trust Co.	306	106
Ellis	Joseph W., et al	Adolph E. Hantwerker, et al	306	299
Ehrlich	Jacob, et al	Wilmington Trust Co.	306	328
Ellis	J. Hilbert, et al	Bernice Stoddard Layton, et al	312	235
Ellis	J. Hilbert, et al	Anna J. Stoddard Bennett	312	235
Ellis	J. Hilbert,	John I. Murray, et al	312	262
Ellis	J. Hilbert	John J. Murray, et al	313	16
Eddington	J. Robert	John J. Johnson, et al	315	458
Eddington	John H.	Nasolie R. Martin, et al	316	191
Ellis	Joseph H., et al	Abbie G. Elliott, jr.	316	561
Ellis	John H.	Thad. Russell, et al	317	331
Eddington	J. Robert	Thomas B. Lurser	317	501
Evans	J. Clifton, et al	Archie A. Evans, et al	318	402
Eckert	John C., et al	William P. Short, et al	318	464
Eddington	J. Robert	H. P. Cannon Co., Inc.	320	579

GRANTEE		From	GRANTOR	Book	Page	
Elliott	John B. st.		Elijah E. Watters, Exr.	321	528	✓
Elliott	Julia J. st.		Elijah E. Watters, Exr.	321	528	✓
Elliott	John B. st.		Charles C. Ripkaut, st.	321	531	
Elliott	Julia J. st.		Charles C. Ripkaut, st.	321	531	
Erving	Joseph Benjamin st.		Julian Thomas Robinson, del.	321	538	
Eckert	John C. st.		Thomas H. Wiley, st.	322	23	
Eddington	J. Robert		County Copartical of Ind.	325	19	
Erwin	Julia Estel		Minos C. Lulover, st.	326	163	
Eddington	J. Robert		James Emory Wiley, st.	326	459	
Erwin	John S.		Bertha H. Henry, st.	327	309	
Elliott	Joseph B. st.		Arminia Edill, st.	327	454	
Eddington	J. Robert		William J. Messick, st.	328	243	
Ellis	James Alfred S.		James Alfred S. Ellis, st.	328	466	
Erskum	James J. st.		Leota S. Hastings, st.	329	143	
Ehlich	Jacob, st.		John S. Spare, st.	329	223	
Erwin	John S.		Peoples Natl. Bank of Ind.	329	275	
Erwin	Joshua C.		John S. McLinicks,	329	353	
Eddington	John C.		Ernest C. Cannon, st.	330	223	
Elliott	James P.		William H. Morris,	331	15	
Ellis	James Alfred Sumell,		Lussey Farms Co,	331	318	
Eddington	John Robert		Frank M. Jones, st.	332	14	
Eddington	John C.		Milton Jones, st.	332	379	
Esbridge	John W. Capt.		Raymond L. Mears, st.	332	336	
Elliott	Joseph Thomas		William C. Indy, st.	333	36	
Elliott	Joseph Morris		Willie Beach Kirk, st.	334	49	
Eddington	John C.		Israh J. Pauline,	334	70	
Ellis	James H.		Samuel J. Heimie,	334	225	
Erwin	J. C.		State of Indiana,	336	116	
Erwin	John C. Jr.		Ernest M. Erwin,	336	162	
Erwin	J. C.		State of Indiana,	336	280	
Erwin	Joseph Ernest		Alfred C. Gray, st.	337	374	
Eddington	J. Robert		Frank Blake,	337	534	
Erwin	J. Clayton,		Archie C. Erwin,	338	199	
Elliott	John C.		Levy Court of Sales Co,	338	206	
Elliott	Joseph G.		Edmie H. Allen,	339	345	
Erwin	John S.		Lussey Trust Co,	341	84	
Erskum	James J.		Fred J. Bittlingham,	341	265	
Elliott	James L.		Lizzie J. Tull,	342	501	
Erhart	Julia C.		Highland Callaway,	346	346	
Erwin	J. Maurice		Radie A. Pmell,	346	471	

AAD961

GRANTEE	From	GRANTOR	Book	Page
Eraus.	John L.	Marian B.	Mekins, st	347 134
Elliott.	John William	Joseph L.	Hollis, st	348 178
Tackaw.	J. Milton, st	Thos. L.	Bishop, st	349 215
Eraus.	John D. Jr., st	Charles P.	Taylor, st	350 8
Elliott.	Jane Russell, st	Carl S.	Nichols, st	351 240
Edie.	James Harold, st	Philiter H.	Hastings, st	352 491
Eraus.	J. Maurice, st	Janie B.	West, st	353 321
Thas.	John, st	Sussey Trust Co.,		353 369
Elliott.	John Roscoe	Miriam E.	Lulow, st	353 419
Elliott.	John L. st	John J.	Elliott, st	355 294
Eraus.	James S. st	Jane Herman	Street, st	355 438
Elliott.	Joseph W. st	Granville J.	Love, st	356 170
Elliott.	James S. st	Anthony G.	Hudson, st	359 276
Erving.	Joseph P. st	Juliah Thomas	Robinson, st	359 461
Erskins.	John D. Jr., st	Charles P.	Taylor, st	360 214
Elliott.	Josephine	John J.	Neal, st	361 132
Eraus.	John M.	John S.	Eraus,	361 226
Eraus.	John M.	John S.	Eraus,	361 331
Arnold.	John H. st	Claude C.	Lynch, st	362 455
Emory.	Joseph H. st	Poland J.	Sammons,	362 526
Emory.	Joseph H. st	Charles Gray	Freidel,	364 4
Edie.	James Harold,	Elizabeth	Melvin,	364 156
Edie.	John S. st	George A.	Dicker, st	364 328
Elliott.	Joseph W. st	John S.	James, st	365 584
Elliott.	John C. st	John A.	Hudson, st	365 318
Elliott.	John C. st	William C.	Lank, st	366 252
Eraus.	Janie A. st	John S.	Maze, st	366 289
Erskins.	James Luther,	M. Clarence	Hilson, st	368 49
Eraus.	Joseph Ernest,	Mary	Feed,	368 127
Elliott.	Jane L. st	Marshall H.	Hitch, st	370 29
Tackaw.	J. Milton	Howard G.	Brankall, st	374 359
Elliott.	J. Thomas	Karlou C.	Sull, st	375 128
Erms.	John S. Jr., st	Ida H.	Hearn, st	377 1
Ellis.	J. Alfred	Grace G.	Jones, st	377 135
Elliott.	Jane P. st	Edward F.	Demical, st	377 311
Eraus.	John C. Jr., st	Everett C.	Leetwood, st	377 319
Edie.	John C. st	Vincut	Heritt, st	378 41
Elliott.	J. Thomas	Anna C.	Liska	380 471
Elliott.	John A.	Margaret Leah	Johnson,	381 99
Edie.	James H. st	Samuel J.	Shinnac,	381 161

GRANTEE	From	GRANTOR	Book	Page
Elliott	J. Pascoe, jr.	John H. Emmaney, ^{et al}	381	203
Elliott	J. Pascoe	Edwin S. Parson, ^{et al}	381	357
Ellingsworth	John C. ^{et al}	Gertrude S. Adams, ^{et al}	383	482
Erhart	Julia C. ^{et al}	Noah Ross James, ^{et al}	384	148
Elliott	J. Frank ^{et al}	George H. Bishop, ^{et al}	384	459
Elliott	Joseph W. ^{et al}	Gordy M. Cusey, ^{et al}	385	106
Eckhardt	Joseph W. ^{et al}	Subway Trust Co., ^{Trustee}	386	16
Elliott	James Norman	Louise B. Phillips,	387	164
Evans	James S.	Lora	387	322
Evans	J. Cleveland	Claruce J. Harrison, ^{et al}	387	416
Evans	J. Clifton	J. Earl Evans, ^{et al}	387	544
Evans	James J.	Lumboro Methodist Church, ^{Trustee}	388	136
Evans	John H. ^{et al}	Harry H. Decker, ^{et al}	388	304
Erhart	Julia C. ^{et al}	Noah Ross James, ^{et al}	392	18
Edwards	John S. ^{et al}	Samuel E. Cusey,	393	51
Ewell	John C. ^{et al}	William J. Hudson, ^{et al}	394	499
Elliott	Jane P. ^{et al}	Peoples Natl. Bank of Laurel, ^{Trustee}	395	495
Evans	John J.	Ford M. Warrington, ^{et al}	397	248
Evans	Joseph E. ^{et al}	George O. Butler	397	511
The Nulligen & Evans	Joseph C. ^{et al}	George S. Hastings	398	475
Esbridge	John H.	State of Delaware	400	85
Ellis	Jefferson Lysons, ^{et al}	Harry Rapkin	401	139
Ewing	Jane C. ^{et al}	William A. Hudson, ^{et al}	404	102
Elliott	J. Pascoe	State of Delaware	404	582
Elliott	Jane C. ^{et al}	Robert C. Ridgeway, ^{et al}	406	100
Elliott	J. Thomas	Sarah J. White, ^{et al}	406	169
Ewell	James S.	Walter B. Carey, ^{et al}	406	190
Ewell	James S. ^{et al}	Wesley C. Truitt, ^{et al}	406	192
Elliott	James	Cornelius Wilkins, ^{et al}	406	300
Ellis	John H.	State of Delaware	408	594
Elliott	John H. ^{et al}	Grover C. Steelman, ^{et al}	409	525
Elliott	Jane C. ^{et al}	Edward F. Senecal, ^{et al}	410	336
Edwards	J. Livingston	Herbert F. Skilton, Jr.	410	492
Evans	John W. ^{et al}	Nellie H. Griffith	412	69
Ellingsworth	John H. ^{et al}	Madeline E. Rogers, ^{et al}	413	7
Evans	J. Oliver ^{et al}	Roger S. Uddy, ^{Trustee}	413	453
Evans	J. Oliver ^{et al}	Edson Gray	413	454
Endy	John W. ^{et al}	Katie B. Bunting, ^{et al}	414	97
Endy	Joseph C. ^{et al}	Katie B. Bunting, ^{et al}	414	97

AAD961

GRANTEE	From	GRANTOR	Book	Page
Cashum,	J. Milton	Isaac West	415	59
Evans,	John M.	Harold M. Pask,	415	236
Erb,	Jacob B.	John A. Tubbs,	420	201
Entwistle,	John R.	Frank S. Parker,	421	76
Ellegood,	Joshua A.	Robert J. Ellegood,	419	372
Ellegood,	Joshua A.	Robert J. Ellegood,	419	372
Ellis,	Joseph C.	Paula Flou + Fred Mills, suc,	419	442
Ellis,	Joseph C.	Gladys R. Juhl,	419	443
Evans,	John W.	Walter Goach,	421	182
Ellis,	James J.	Mabel M. Thompson,	420	465
Elliott,	John W.	J. Thomas Elliott,	422	181
Erb,	Jacob B.	William B. Johnson,	423	235
Edie,	J. Harold	Shad W. Russell	425	404
Euell,	James S.	Corbal D. Arcego	425	406
Fabridge	Joseph C.	Ola Ann Long,	425	598
Edwards,	J. Livingston	Herbert C. Stetson, Jr.	426	227
Edwards,	J. Livingston	Thomas J. Healy, Jr.	426	430
Ennis,	Joyce W.	Mary Webb Dickson	427	54
Edie,	J. Harold	Minnie Forks Campbell,	429	94
Ellis,	John H.	State of Delaware	429	586
Elliott,	John S.	Thomas B. Hillions,	431	98

GRANTEE	From	GRANTOR	Book	Page
Ewing	Keziah R.	James Bateman et al	104	360
Ewing	Rizzie	Wingate Cannon et al	115	487
Ewing	Rizzie R.	Hannah M. Davis et al	132	241
Elliott	Katherine R.	Alfred Bicknell	145	553
Edwards	Katie	William P. Orr Jr. et al	158	56
Esham	Kendall	William J. Donoway	159	78
Ewing	Keziah R.	Lavina Losey et al	173	449
Ewing	Keziah R.	R. S. Ewing et al	176	430
Evans	Katie (of Ashes) et al	Minos S. Lewis et al	248	17
Evans	Katie et al	Minos S. Lewis	258	490
Eddie	Kathryn M.	John W. Moore	305	47
Everett	Kenneth V. et al	Sussex Trust Co.	305	225
Epperson	Kate, et al	Minos H. Mitchell et al	309	601
Evans	Hellie G.	Maggie E. Collins	325	571
Evitt	Kenneth C. et al	Equitable Trust Co.	338	514
Ezie	Kathryn M.	Samuel J. Hamis et al	354	225
Evmons	Kenneth G.	State of Delaware	336	21
Evans	Katherine et al	Edwin F. Quillen et al	352	246
Exstrom	Katherine C. et al	Loren H. Frye et al	374	481
Elliott	Kenneth G. et al	Joseph H. Wittiger et al	377	406
Eddie	Kathryn M.	Samuel J. Spindis et al	381	161
Elliott	Kenneth G.	Charles S. Elliott Jr.	384	458
Ellis	Kenneth G. et al	William Seal, Jr. et al	401	284
Everingham	R. Thomas et al	Poland E. Riker et al	411	399
Ellis	Katherine	Stanley J. Miller, Jr.	413	79
Ellis	Kathryn Elizabeth	Frank's Inc.	413	165
Ellis	Kathryn G. et al	Joseph A. Godfrey et al	427	10
Eddie	Kathryn M.	Minnie Forks Campbell	429	94
Ellis	Kenneth G.	William Seal, Jr. et al	429	299

AAD961

GRANTEE

From

GRANTOR

Book

Page

BLANK
PAGE

0

0

0

0

0

	GRANTEE	From	GRANTOR	Book	Page
	Evans	Lemuel	William Rily Evans	32	169
	Evans	Lemuel	Thomas Evans	32	463
	Evans	Lemuel	William P. Turner et al	47	336
D	Elliot	Lewis	Mary Elliott	53	123
	Evans	Lemuel	Nehemiah P. Holland	56	322
	Ewing	Louisa N. et al	John D. Rodney et al	60	109
	Elzey	Levin W.	William K. Elzey et al	65	69
D	Elliot	Leonard S.	Thomas H. Ellis et al	67	481
	Eengard	Lafayette W.	William Lofland et al	71	688
	Elzey	Lewis C.	Jacob Moore	76	393
	Elzey	Lewis C.	Andrew J. Horsey et al	76	407
	Ellegood	Letetia	William Ellegood	80	519
AAD961	Evans	Lydia A.	Miers B. Steel et al	83	191
	Eaton	Levi W.	Elisa A. Fisher	86	78
	Evans	Lemuel W.	George Lewis et al	88	122
	Elliot	Leonard W.	Joshua Hastings et al	89	267
	Chrman	Lucy	Alfred P. Robinson	92	18
	Ellis	Levin W.	George Waller et al	92	575
I	Ellis	Lettie M. et al	John C. Parks et al	95	291
	Elliot	Lavina	George M. Wootten et al	100	447
	Ellis	Levin W. et al	William M. Ellis et al	101	554
	Evans	Lydia	Philip H. Rawlins et al	102	120
	Evans	Lemuel W.	Isaiah Lynch et al	102	381
	Evans	Lemuel W.	Stephen H. Wharton et al	102	382
	Ellis	Levin W. et al	Samuel H. Bacon et al	109	143
	Ellis	Lavenia C.	Julia H. Ellis	110	159
	Edington	Lydia W.	Elizabeth Collier	113	492
	Ellis	Luther W.	Alfred B. Robinson et al	114	548
	Ellis	Levin W.	William M. Ellis et al	118	532
	Ellis	Lizzie H.	Alexander Ellis	125	237
	Ellis	Levin W.	George W. C. Ellis et al	126	224
	Evans	Lemuel	Matthew Truitt et al	130	91
	Evans	Lemuel	Sallie A. Pennewill	130	98
	Evans	Lemuel et al	James W. Short et al	130	102
	Elzey	Lewis C.	William C. Wolfe et al	132	42
	Evans	Louis P.	William H. Prettyman et al	139	123
	Ewing	Louisa W.	George Waples et al	154	57
	Ellis	L. Emory et al	Cunicy C. Ellis	154	452
	Ellis	L. Emory et al	Cunicy C. Ellis et al	156	137
	Elliot	Lannie	William O. M. & Co et al	159	556

GRANTEE	From	GRANTOR	Book	Page
Ellis	Levin Eugene	Nancy	E. M ^e Ferron ^{etal}	161 162
Ellis	Levin W.	Andrew	J. Horsey Dr.	161 164
Ellis	Levin W.	Nancy	E. M ^e Ferron ^{etal}	161 166
Ellis	Levin W.	Charles	B. Elzey	161 169
Ellis	Lulu M. ^{etal}	James	Ellis	163 311
Cashum	Lenora M.	Emuel	S. Williams ^{etal}	166 100
E vans	Lillie	Peter	W. Baker ^{etal}	167 170
Elliot	Laura B. ^{etal}	Ellie	S. Buckalew ^{etal}	176 389
Elliot	Laura B.	Elsie	M. Willey	176 392
Elliot	Larry J.	Henry	C. Lewis ^{etal}	176 394
Ellis	L. Emory	Arthur	W. Ellis ^{etal}	177 41
Elzey	Lizzie C.	William	F. Allen ^{etal}	177 498
Ellis	Luther W.	Miers	B. Betts ^{etal}	180 264
Ellis	Lambert A.	Edward	P. Ellis ^{etal}	182 569
Elliot	Larry J.	Arthur	W. Carmine ^{etal}	185 530
Cashum	Lizzie C.	James	C. Townsend ^{etal}	186 401
Elliot	Laura B. ^{etal}	John	F. Porter ^{etal}	190 107
Ichorn	Lewis	James	W. Fisher ^{etal}	192 118
Elliot	Larry J.	John Stockley	Boyce ^{etal}	193 38
Ichorn	Lewis	Joseph	B. Knowles ^{etal}	196 472
Elliot	Laura B.	Joseph	B. West Lehff	199 223
Elliot	Lizzie N.	Robert	H. Elliott ^{adm}	202 325
Ichorn	Lewis	Ora	Wagner ^{etal}	203 170
Elliot	Laura J.	Minnie	Wright ^{etal}	203 171
Ellis	L. Maud	Lillie	B. Harmon ^{etal}	208 44
Ellis	Levin W.	Jeanette	S. Twilley ^{etal}	211 4
Ichorn	Lewis	William	Fowler	211 567
Casham	Lizzie C.	Lenora	Bennett ^{etal}	213 158
Elliot	Laura B. ^{etal}	William	Miller	217 185
Elliot	Laura B. ^{etal}	George	H. Hall ^{etal}	221 61
Ellis	Levin Emory	Arthur	W. Ellis ^{etal}	226 580
Elliot	Lizzie N.	George	F. Phillips ^{etal}	228 450
Eldred	Levi R.	Alfred	C. Coursen ^{etal}	228 459
E vans	Laura ^{etal}	Charles	Williams ^{etal}	230 445
Ellis	Levin W.	Thomas	B. Ellis ^{etal}	232 450
Ellis	L. Emory	Miers	B. Betts	234 348
Ennis	Leah J.	Thomas	W. Johnson ^{etal}	237 91
E vans	Lea S. ^{etal}	Lucy	W. Bacon ^{etal}	237 496
Ellingsworth	Lettie C.	Robert	D. Houston	238 314
Ellis	Luther Warren	Stephen Wilmer	Ellis ^{etal}	243 68

GRANTEE	From	GRANTOR	Book	Page
E sham	Lizzie C.	Annie J. Hudson et ux	247	313
E sham	Lizzie C.	Delbyville Bank	247	315
E llis	Lulu B.	Joseph Ward et ux	249	542
E llingsworth	Lettie E.	Richard W. Long et ux	253	517
E llis	L. Warren	Sussex Investment Co.	261	151
E ashum	Lelah M. et al	Sylvester O. Brittingham et ux	262	57
E nt	Lambert	Commissioners of Rehoboth	262	482
E llingsworth	Le Roy	James C. Williams et ux	270	313
E sham	Lizzie C.	Victor E. Simpler et ux	271	542
E lliott	Laura C.	James M. Maddock	272	411
E llingsworth	Lettie E. et al	Anna P. Quattlander et al	272	512
E llis	Lula E. et al	Dallas S. Elliott et ux	277	97
E vans	Lizzie V. et al	Irwin B. Murray	280	58
E lliott	Louise et al	Samuel E. German et ux	281	170
E lliott	Laura D.	Lurana Mai (widow)	283	504
E vans	Lucy et al	Wm. A. Lawson et al	284	577
E lliott	Laura C. et al	Dallas E. Gordy et al	284	595
E llis	L. Mand	Louise E. Hastings et al	285	130
E vans	Louis L.	Andrew H. Evans et ux	288	391
E lliott	Laura D.	James N. Bizzard	288	464
E gan	Lorraine M. et al	John J. Logan et ux	288	559
E vans	Leslie A. et al	Sidney M. Carey	290	13
E sham	Lizzie C.	Callie J. Coffin	290	328
E llis	Lulu B.	Daniel L. Short et ux	290	499
E ashum	Lelah M. et al	Howard H. Williams	288	254
E vans	Lillie A. et al	Lidie M. Williams et al	291	4
E ashum	Lizzie C.	Edgar T. Fish et al	291	477
E llingsworth	Le Roy W.	Walter E. Reed et ux	294	225
E llingsworth	Lettie E.	Farris W. Ellingsworth et ux	294	312
E ashum	Lelah et al	Alfred H. Bonaway	296	293
E lliott	Lawrence C. et al	Ernest F. Hordley et ux	297	355
E akin	Lela M.	Hattie E. Moore et al	297	566
E lliott	Laura A.	Robert B. Baker et al	300	27
E lliott	Lawrence C.	Harry V. Hofland	301	203
E lliott	Harry J. et ux	James C. Goldley et ux	301	234
E lliott	Lawrence C. (Trustee)	Hattie S. Hall et al	302	173
E lliott	Lawrence C. (Trustee)	Fred L. Truitt et ux	302	547
E lliott	Lawrence E.	Anna W. Webster et al	303	211
E lliott	Lawrence C. (Trustee)	Alvin O. Baker et ux	303	220
E vans	Lucy et al	The Consumers Commission Co.	305	297

AAD961

GRANTEE	From	GRANTOR	Book	Page
Evans	Louis D.	William H.	Bette stud	307 203
Elliott	Louis G. et al	Irvin J.	Hastings, et al	308 289
Elliott	Lawrence C.	Jay S.	Rupert, et al	308 464
Esbin	Ada M. et al	Annie M.	Clifton	309 5
Elliott	Lawrence C.	Joshua Edward	McC Dowell	309 440
Elliott	Lawrence C.	Frederick H.	Fountain, et al	311 343
Elliott	Lawrence C.	John P.	Elliott, et al	315 352
Elliott	Lawrence C. et al	Mary S.	Skart	315 515
Elliott	Lawrence C.	Mary M.	Pastley, (Execs)	317 450
Evans	Leona A. et al	Harry	West, et al	317 577
Ferry	Leonard A. et al	John Paul	Granstr., et al	320 125
Foote	Ada M.	Emmanuel	Garden, et al	320 475
Elliott	Lawrence C.	William H.	West, et al	321 104
Elliott	Lawrence C. et al	Leona B.	Clark, et al	321 545
Fickel	J. Sai Bank et al	Thomas H.	Miley, et al	322 23
Elliott	Lawrence C.	Federal Land Bank of Baltimore		322 361
Ellis	Lucy, et al	John W.	Hastings, et al	322 576
Eshburn	Lydia C.	Frederick P.	Whitney et al	322 582
Filshanger	Ada M. et al	Julia C.	Markus	324 60
Elliott	Lawrence C.	Federal Land Bank of Baltimore		324 128
Elliott	Lawrence C.	Federal Farm Mortgage Corp.		324 561
Elliott	Lawrence C.	Genevieve W.	Transeau, et al	325 265
Elliott	Lawrence C.	Federal Farm Mortgage Corp.		325 496
Elvins	Leslie A. et al	Edward	West, et al	325 527
Elliott	Lawrence C.	Federal Farm Mortgage Corp.		325 555
Filshanger	Leslie A. et al	Edward	West, et al	326 128
Elliott	Lawrence C.	Federal Land Bank of Balt.		326 225
Fiddinglow	Leslie B. et al	William B.	Mears, et al	326 315
Elliott	Lawrence C.	Federal Land Bank of Balt.		326 325
Elliott	Lawrence C.	Federal Land Bank of Balt.		326 572
Elliott	Lawrence C.	Federal Land Bank of Balt.		327 359
Elliott	Lawrence C.	Federal Farm Mortgage Corp.		327 386
Foss	Lucy, C. et al	Hazel	Lehaus, et al	327 441
Elliott	Leona S. et al	George S.	Perrull, et al	327 479
Ellis	Levin W.	William M.	Ellis	327 502
Elliott	Lawrence C.	Federal Farm Mortgage Corp.		327 539
Elliott	Lawrence C.	Federal Land Bank of Baltimore		327 560
Elliott	Lawrence C.	Federal Land Bank of Baltimore		328 268
Elliott	Lawrence C. et al	Alma R.	James, et al	328 392
Elliott	Lawrence C.	Federal Farm Mortgage Corp.		328 430

	GRANTEE	From	GRANTOR	Book	Page
	Cashum	Louis M. et al.	Jester J. Hastings, et al.	329	143
	Elliott	Lawrence C.	Federal Land Bank of Baltimore	329	419
	Elliott	Lawrence C.	Federal Farm Mortgage Corp.	330	49
	Elliott	Lawrence C.	Federal Farm Mortgage Corp.	330	51
	Elliott	Lucie S. et al.	Benjamin W. Bond, et al.	330	94
	Elliott	Lawrence C. et al.	Halle D. Sherten, et al.	330	183
	Elliott	Lawrence C.	Federal Farm Mortgage Corp.	330	243
	Elliott	Lawrence C.	Federal Land Bank of Baltimore	330	245
	Elliott	Lawrence C.	Federal Farm Mortgage Corp.	330	246
	Elliott	Lawrence C.	Federal Farm Mortgage Corp.	330	318
	Elliott	Lawrence C.	Federal Land Bank of Baltimore	330	343
	Elliott	Lawrence C.	Federal Land Bank of Baltimore	331	38
	Elliott	Lawrence C.	Federal Farm Mortgage Corp.	331	39
	Elliott	Lawrence C.	Federal Farm Mortgage Corp.	331	124
	Elliott	Lucie S.	Amanda M. Ellis, et al.	331	198
	Elliott	Lawrence C.	Federal Farm Mortgage Corp.	331	290
	Elliott	Lawrence C.	Federal Land Bank of Baltimore	331	343
	Elliott	Lawrence C.	Federal Farm Mortgage Corp.	331	396
	Elliott	Lawrence C.	Federal Land Bank of Baltimore	331	524
	Elliott	Lawrence C.	Federal Farm Mortgage Corp.	331	542
	Elliott	Lawrence C.	Federal Land Bank of Baltimore	331	543
	Elliott	Lawrence C.	Federal Farm Mortgage Corp.	332	25
	Cashum	Lynn C.	Lillian M. Hudson, et al.	332	244
	Elliott	Lawrence C.	Federal Land Bank of Baltimore	332	434
	Elliott	Lawrence C.	Federal Farm Mortgage Corp.	332	542
	Elliott	Lawrence C.	Federal Land Bank of Baltimore	332	543
	Elliott	Lawrence C.	Federal Farm Mortgage Corp.	333	70
	Elliott	Lawrence C.	Federal Land Bank of Baltimore	333	79
	Elliott	Lawrence C.	Federal Land Bank of Baltimore	333	184
	Elliott	Lawrence C.	Federal Farm Mortgage Corp.	333	362
	Ernie	Lillian M. et al.	George M. Ellis, et al.	333	487
	Elliott	Lawrence C.	Federal Farm Mortgage Corp.	333	521
	Elliott	Lawrence C.	Federal Land Bank of Baltimore	333	523
	Elliott	Lawrence C.	Federal Land Bank of Baltimore	334	187
	Elliott	Lawrence C.	Federal Farm Mortgage Corp.	336	119
	Elliott	Lawrence C.	Federal Farm Mortgage Corp.	336	483
	Elliott	Lawrence C.	Federal Farm Mortgage Corp.	336	561
	Elliott	Lawrence C.	Federal Farm Mortgage Corp.	336	562
	Elliott	Lawrence C.	Federal Farm Mortgage Corp.	337	40
	Elliott	Lawrence C.	Federal Farm Mortgage Corp.	337	108

AAD961

GRANTEE		From	GRANTOR	Book	Page
Elliott	Lawrence C.		Federal Land Bank of Baltimore	337	298
Elliott	Lula B.		Levin S. Heare, Exr.	337	309
Elliott	Lawrence C.		Federal Land Bank of Baltimore	338	78
Elliott	Lawrence C.		Federal Loan Mortgage Corp.	338	98
Elliott	Lawrence C.		Federal Loan Mortgage Corp.	338	99
Elliott	Lawrence C.		Federal Land Bank of Baltimore	338	100
Elliott	Lawrence C.		Federal Loan Mortgage Corp.	338	101
Elliott	Lawrence C.		Federal Land Bank of Baltimore	338	103
Elliott	Lawrence C.		Federal Loan Mortgage Corp.	338	118
Elliott	Laura C.		James S. McAllister, Jr.	338	376
Elliott	Lawrence C.		Federal Loan Mortgage Corp.	339	447
Elliott	Lawrence C.		Federal Land Bank of Baltimore	339	448
Elliott	Lawrence C.		Federal Loan Mortgage Corp.	339	535
Livingworth	Lettie C.		Melissa Smith Childs	340	129
Livingworth	Lettie C.		Edith B. Dodd	341	121
Edwards	Laura C.		Lippie C. Latham	341	246
Edwards	Frank M.		Fred J. Wittingham	341	265
Elliott	Louis S.		Lighter C. Fowler	341	326
Elliott	Lawrence C.		Federal Land Bank of Baltimore	342	544
Livingworth	Lettie C.		Lyllia M. Garfel	345	261
Edwards	Leta M.		Luanda C. Craton	345	461
Elliott	Lawrence S.		Baltimore Bank for Depositors	345	576
Elliott	Lawrence C.		Baltimore Bank for Depositors	345	577
Emory	Louis S.		G. H. Saults, Co.	347	220
Edwards	Lula M.		Russell C. Evans	347	462
Elliott	Lawrence C.		Federal Loan Mortgage Corp.	349	71
Elliott	Lawrence C.		Wm. A. Pepper	349	336
Eickert	Lillian		William Edgar Timmons	350	456
Elliott	Loran C.		Henry C. Hastings	351	37
Elliott	Lawrence C.		Federal Loan Mortgage Corp.	351	147
Elliott	Loran C.		John D. Belson	351	486
Elliott	Lawrence C.		Federal Loan Mtg. Corp.	352	99
Elliott	Lawrence C.		Bethany Bank B. & C. Assn.	353	117
Elliott	Laura C.		John Walter Tigge	353	178
Edwards	Lawrence				
Sp. Mathews	Michie A.		Clal E. Bennett	353	187
Elliott	Louis S.		Central Commercial Estate Co.	354	350
Edwards	Luinda C.		Jane Herman Street	355	438
Elliott	Lawrence C.		Edgar J. Isaacs	356	85
Elliott	Lawrence C.		Edgar J. Isaacs	356	91

GRANTEE	From	GRANTOR	Book	Page
Evans,	Laura C. ¹⁸⁸¹	William Morier, ¹⁸⁸¹	356	145
Epperson,	Louise C. ¹⁸⁸¹	Cranford C. Medina, ¹⁸⁸¹	358	188
Elliott,	Lawrence C. ¹⁸⁸¹	Peter Raymond Hudson, ¹⁸⁸¹	359	141
Eddingmth,	Lutie C. ¹⁸⁸¹	Paul C. Eddingmth, ¹⁸⁸¹	359	256
Elliott,	Louise S. ¹⁸⁸¹	Leslie B. Ball, ¹⁸⁸¹	360	13
Elliott,	Louise S. ¹⁸⁸¹	Lawrence Collins, ¹⁸⁸¹	360	296
Elliott,	Lawrence C. ¹⁸⁸¹	Federal Farm Mfg. Corp. ¹⁸⁸¹	361	523
Emory,	Louise S. ¹⁸⁸¹	George Gatsios, ¹⁸⁸¹	362	96
Evans,	Lucy ¹⁸⁸¹	Commissioners of Rehoboth ¹⁸⁸¹	362	439
Elliott,	Lucie ¹⁸⁸¹	Charles F. Duvall, ¹⁸⁸¹	364	396
Evans,	Lucian C. ¹⁸⁸¹	William C. Brill, ¹⁸⁸¹	365	234
Evans,	Lucian C. ¹⁸⁸¹	Fred Charles Wilson, ¹⁸⁸¹	367	433
Evans,	Linwood H. ¹⁸⁸¹	Arnou C. McCabe, ¹⁸⁸¹	367	523
Elliott,	Lulu C. ¹⁸⁸¹	Louise C. Culver, ¹⁸⁸¹	368	421
Evans,	Lula M. ¹⁸⁸¹	Elice Mae Evans, ¹⁸⁸¹	369	99
Evans,	Louis B. ¹⁸⁸¹	George J. Quillen, ¹⁸⁸¹	369	237
Elliott,	Lawrence C. ¹⁸⁸¹	Margaret L. Blignard, ¹⁸⁸¹	370	145
Eickert,	Lily M. ¹⁸⁸¹	Charles H. Abbott, ¹⁸⁸¹	370	189
Elliott,	Lawrence C. ¹⁸⁸¹	Charles B. Trammell, ¹⁸⁸¹	370	293
Elliott,	Licille D. ¹⁸⁸¹	Robert E. Hestings, ¹⁸⁸¹	371	470
Elliott,	Lawrence C. ¹⁸⁸¹	David H. Shockley, ¹⁸⁸¹	373	150
Eddington,	Leslie D. ¹⁸⁸¹	Robert C. Tull, ¹⁸⁸¹	373	506
Eddington,	Leslie D. ¹⁸⁸¹	Robert C. Tull, ¹⁸⁸¹	376	32
Elliott,	Lawrence C. ¹⁸⁸¹	Jennie S. Bennett, ¹⁸⁸¹	376	39
Eddington,	Leslie D. ¹⁸⁸¹	Nauticoke Service Inc., ¹⁸⁸¹	376	252
Eddington,	Leslie D. ¹⁸⁸¹	Robert C. Tull, ¹⁸⁸¹	377	10
Elliott,	L. Emory ¹⁸⁸¹	Indian Priv. Post #22 American Legion, ¹⁸⁸¹	377	573
Eddington,	Leslie D. ¹⁸⁸¹	Robert C. Tull, ¹⁸⁸¹	378	2
Eddington,	Leslie D. ¹⁸⁸¹	Robert C. Tull, ¹⁸⁸¹	378	3
Elliott,	Lawrence C. ¹⁸⁸¹	David C. Price, ¹⁸⁸¹	378	546
Edwards,	Louise ¹⁸⁸¹	Elisha A. Stule, ¹⁸⁸¹	380	121
Elliott,	Loretta M. ¹⁸⁸¹	Raymond H. Drumbly, ¹⁸⁸¹	380	246
Elliott,	Lawrence C. ¹⁸⁸¹	Harold L. Kennedy, ¹⁸⁸¹	380	405
Elliott,	Lawrence C. ¹⁸⁸¹	Centre-Middle Melind of Friends, ¹⁸⁸¹	381	160
Elliott,	Lawrence C. ¹⁸⁸¹	Federal Land Bank of Baltimore, ¹⁸⁸¹	381	491
Evans,	Lulu M. ¹⁸⁸¹	Federal Land Bank of Baltimore, ¹⁸⁸¹	381	492
Evans,	Samuel H. ¹⁸⁸¹	Mary C. Evans, ¹⁸⁸¹	383	428
Egerton,	Lelia Mitchell ¹⁸⁸¹	Corbett H. Johnson, ¹⁸⁸¹	384	18
Elliott,	Louise S. ¹⁸⁸¹	George H. Bryan, ¹⁸⁸¹	384	424
		Calvin J. Threlk, ¹⁸⁸¹	384	588

AAD961

GRANTEE

From

GRANTOR

Book Page

GRANTEE	From	GRANTOR	Book	Page
Elliott	Lawrence C. Esq.	Maurice B. Thompson	385	440
Elliott	Lawrence C.	Henry J. Baker	385	581
Esbridge	Louise D.	Frederick C. Esbridge	386	51
Evans	Samuel H.	Errett H. Johnson	387	567
Elliott	Lawrence C.	Linford J. Isaac	388	533
Elliott	Lawrence C.	Lila M. MacLean	391	136
Elliott	Lawrence C.	James M. Sumrell	391	556
Evans	Lula M.	Samuel R. Hudson	393	125
Elliott	Lawrence C.	Elizabeth M. Todd	393	201
Elliott	Lawrence C.	Harry B. Long	395	414
Elliott	Lawrence C.	Lawrence C. Waller	396	537
Elliott	Lawrence C.	Glenn W. Ward	396	576
Evans	Lillian	George M. Ellis	398	135
Ellis	L. Emory	Harry R. Hastings	398	455
Evans	Lynwood	Thomas A. Rogers	400	3
Ellis	L. Emory	S. Mattie Brasur	400	356
Elliott	Louise D.	Robert S. Savage	403	145
Elliott	Lawrence C.	Federal Farm Mortgage Corp.	404	174
Elliott	Lawrence C.	Linford J. Isaac	404	180
Elliott	Lawrence C.	John M. Short	404	424
Esakin	Lila M.	James Otis Smart	404	460
Elliott	Lawrence C.	Clayton A. Smith	406	134
Elliott	Lawrence C.	Federal Farm Mortgage Corp.	407	286
Elliott	Lawrence C.	James W. Coleman	408	488
Evans	Lynwood	Katie Huber	410	377
Evans	Lynwood	Matilda Gray Williams	410	379
Elliott	Lawrence C.	Poland C. Rogers	414	263
Elliott	Lawrence C.	William J. Ward	414	380
Eschum	Louise Mary	Isaac West	415	59
Elliott	Lawrence C.	Certificate as Commissioner	415	294
Elzey	Lucile Bynum	Robert Bynum	415	477
Elliott	Lawrence C.	William J. Callaway	416	370
Elliott	Lawrence C.	Joseph B. Stockel	416	564
Eddington	Leslie B.	Harry E. Mayhem	420	242
Elliott	Lawrence C. Esq. "Squire"	Rebucell J. Bunting	420	325
Egan	Lillian B.	Jennie E. Egan	422	59
Eddington	Leslie B.	W. Nelson Hall	417	251
Eddington	Leslie B.	Harry E. Mayhem	422	105
Elliott	Lawrence C.	Ronald S. Burden	423	254
Evans	Lena	Stanley J. Miller	423	554

GRANTEE	From	GRANTOR	Book	Page
Eckler, Elton. Edgell. Elliott, Esbridge,	Letitia S. Lloyd Robert Louis C. Lawrence C. Louise V.	Clarence C. Scheltree Charles G. Crawford, Lawrence H. Milson, John A. Hoptland Frank C. Esbridge	427	544
			429	124
			429	411
			431	1
			431	484

AAD961

GRANTEE

From

GRANTOR

Book

Page

BLANK
PAGE

	GRANTEE	From	GRANTOR	Book	Page
	Evans	Mary	Isaac	Aydelott	26 362
	Elliott	Meshack	John	Houston et al	29 187
	Elzey	Martin L.	William	Moore	31 18
I	Elliott	Meshack	Shadrach	Elliott et al	31 193
	Ellegood	Mary B.	Robert	Boyce et al	31 357
	Ellegood	Mary	John	Robinson et al	31 503
I	Elzey	Martin L.	Henry D.	Bailey	32 146
	Elliott	Meshack	Littleton	Houston	32 545
	Elliott	Meshack et al	Purnell	Jindal et al	34 240
	Elliott	Meshack	William	Albert et al	34 242
	Elliott	Meshack	David	Houston et al	35 270
	Elliott	Meshack	Sothey	Lewis et al	38 489
AAD961	Elliott	Meshack	John	Chipman et al	39 101
	Elliott	Meshack	Manaen	Bull et al	39 189
	Ellegood	Martha	Purnal	Johnson et al	39 327
	Ellegood	Margaret	Petition for	shff to make ad	39 444
	Elliott	Meshack	Theodore	Mitchell	42 333
I	Elliott	Meshack	Nehemiah	Redden	47 33
	Elliott	Meshack et al	John	Polk	51 473
	Ellis	Martin M.	Elizabeth	Ellis	52 429
	Elliott	Mary	Benjamin	Hearn et al	53 125
	Elliott	Margaret	Benjamin	Hearn et al	53 331
	Ellis	Martin M.	John	Sirman et al	55 217
	Elliott	Meshack	Levin W.	Dulaney	55 422
	Elliott	Meshack	Levin W.	Dulaney	59 156
	Elliott	Meshack	Martha C.	Dulaney	59 158
	Ellis	Martin M. et al	Benjamin H.	Bailey et al	63 188
	Ellis	Martin M.	Andrew J.	Horsley et al	68 335
I	Chkman	Miller	Spencer	Shoemaker et al	74 514
	Ellis	Martin M.	Benazer M.	Lowe et al	77 169
	Ellis	Martin M.	George W.	Horsley et al	78 267
	Ellis	Martin M. et al	Rachel K.	Hearn	80 250
I	Ellis	Martin M.	Charles W.	Falley et al	82 102
	Ellis	Martin M.	George	Waller et al	82 187
	Ellis	Martin M. et al	John J.	Moore et al	82 208
	Ellis	Martin M. et al	Charles J.	Ralph	83 199
	Ellis	Martin M. et al	Arthur	McClarey	83 303
	Elliott	Mary J. et al	Polyrma	Collins	86 46
	Ellis	Martin M.	William B.	Records et al	87 320
	Evans	Mary C. et al	Della A.	Evans	88 289

GRANTEE	From	GRANTOR	Book	Page
Edgale	Mary J.	Archibald M ^r Nair etx	89	357
Ellis	Martin M.	Josiah Bailey etx	90	268
Ellis	M ^r Kenzie P.	James C. Ellis etx	92	568
Ellegood	Mary C.	David M. Warren	95	350
Ellis	Martin M. exx	Salathiel Culver	95	442
Ellis	Martin M.	Charles R. Culver	95	443
Ellis	Monroe W.	Winder Hastings etx	97	331
Ellis	Manelous	Joshua H. Marvel etx	98	72
Ellis	Martin M.	James P. Morris	103	241
Ellis	Martin M.	John J. Culver etx	103	242
Ellis	Martin M. etal	Isaiah S. Parker	103	245
Ellis	Martin M. etal	Jonathan S. Beach etal	106	576
Evans	Maud etal	Wilbur F. Tunnell	107	243
Evans	Mary etal	Wilbur F. Tunnell	107	243
Ellis	Manellous	James M. Massey	108	253
Ellis	Martin M. etal	Levin Hastings etx	109	120
Ellis	Martin M.	Ebenezer M. Lowe etx	116	313
Elliot	Mary C.	Henry W. Baker etx	117	553
Ellis	M. Carrey	William J. Downing etx	119	413
Evans	Martin L.	John H. Bishop etx	120	376
Ellis	Mary M.	John H. Truitt etx	121	588
Evans	Martha L.	Edward J. Lynch etal	123	43
Ellegood	Marion D.	Thomas C. Horsey etx	123	72
Elliot	Mollie etal	Frank W. Donaway	124	234
Ellis	Mary V. X. etal	Jonathan W. Ellis etal	126	210
Ellis	Margaret C. etal	Jonathan W. Ellis etal	126	210
Edwards	Margaret	Ayres S. Webster etx	128	6
Ellis	Martin M.	James C. Ellis etx	129	476
Evans	Mary C.	George H. West etx	133	401
Escham	Mazelle	Reuben Lynch etx	135	260
Ellis	Mary V. K. etal	Eunice C. Ellis	135	397
Ellis	Margaret C. etal	Eunice C. Ellis	135	397
Emory	Margaret J.	Oscar F. Johnson etx	137	93
Evans	Mary C.	John M ^r Nair etal	139	99
Evans	Margaret H.	Edward Owens etal	139	128
Ellis	Martin M.	Peter J. Hart etx	140	340
Elliot	Mary C.	Theodore D. Carey	143	76
Evans	Maggie C. etal	Edgar C. Hocker etx	147	70
Evans	Mary C.	Eve W. Williams etal	149	13
Evans	Mary C. etal	George H. West	149	24

	GRANTEE	From	GRANTOR	Book	Page
	Evans	M. Emma	Virgilia P. Truitt	152	567
	Eldridge	Malvina D.	Adaline Darling	153	296
	Eldridge	Malvina D.	The Com. of Rehoboth	155	571
	Evans	Mary E.	Noah W. Hudson et al	158	433
	Evans	Maggie J.	Adolphus H. Watson et al	160	514
	Edwards	Mary J. et al	Harry W. Johnson et al	164	61
	Elliott	Mary E.	Samuel W. Pennewill	164	117
	Elliott	Mary E. et al	William J. Potts	169	219
	Brick	Mary J. et al	William A. Draper et al	169	221
	Ellis	M. W. + Sons	Frank Toomey	170	100
	Edgell	Mary E.	Thomas M. Todd	171	34
	Ellis	Mary E.	L. Warren Ellis et al	171	49
	Ellis	Martin L.	Isaiah M. Ellis et al	173	68
	Ellis	Maranda E.	James W. Hastings et al	181	352
	Esckridge	Mary A.	Sallie C. Thompson et al	183	92
	Elliott	Minnie	Charles C. Marvil et al	186	561
	Elliott	Marill J.	Delmar Real Estate Imp. Co.	187	5
	Evans	Mary E.	George H. West Jr. et al	198	69
	Brick	Mary J. et al	John A. Lime et al	201	497
	Esckridge	Martha A.	George W. Colzey et al	202	355
	Evans	Mary J.	William N. Melson et al	202	598
	Ellis	Mary V. X.	Albert Worth Trustee	203	244
	Elliott	Mollie B.	Gray + Dayton Development Co.	204	592
	Edgell	M. W.	Emory Dickerson	208	156
	Esckridge	Mattie J.	Levin R. Bacon et al	209	560
	Eisenbooth	Mary et al	James H. Coverdale et al	209	595
	Evans	Mary M.	Charles M. Single et al	212	538
	Elliott	Marill J.	John J. Melson	213	152
	Ellis	Marion L.	Wm. J. Records et al	214	573
	Elliott	Mearl J.	Theodore King et al	215	43
	Esckridge	Mary A.	Corin E. Thompson et al	215	93
	Esckridge	Mary E.	Robert B. Dunlop et al	216	41
	Elliott	Mary E.	Benjamin J. Fooks et al	219	362
	Elliott	Marian M. et al	Edward J. Elliott et al	225	224
	Evans	Marion E. et al	Theodore Derrickson et al	225	342
	Elliott	Miriam M. et al	John E. Gray admr.	228	244
	Evans	Martin L.	Mary H. Banks	233	273
	Ellis	Martin M.	Andrew J. Horsey et al	236	346
	Ellegood	Marion Dashiell	Mary Clara Dashiell With	241	252
	Evans	Mary E. et al	Sarah A. Collier et al	241	574

AAD961

GRANTEE	From	GRANTOR	Book	Page
Eskridge	Mary S.	Mary A. Phillips	244	95
Evans	Manolia et al	Asher J. Evans et al	248	228
Ewer	Maidee S.	Frank J. Schilling	250	6
Edsall	Margaret S. et al	Com. of Rehoboth	254	566
Elliott	Mary Ann et al	Simeon S. Pennewill et al	254	587
Edsall	Margaret S. et al	Thomas C. Killen et al	254	565
Elliott	Milton	The Sussex Trust Co.	256	454
Evans	Martha et al	Alvin N. Lynch	260	110
Evans	Mary C.	Emma J. Littleton et al	261	429
Elliott	Mary C. et al	Henry S. Allen et al	264	505
Chrlich	Marie L.	Elizabeth Ferguson	265	214
Evans	Mary Rodney	Hannah V. Long et al	267	383
Embleton	Martha et al	William J. Newnom et al	268	34
Elliott	Madison H. et al	Thomas A. Hart et al	270	78
Egenton	Margaret	Lewis M. Price et al	271	545
Evans	Marvin C. et al	Isaac M. Caba et al	272	494
Elliott	Marion W. et al	Harris A. West	272	502
Elliott	Milton R.	Irving J. Pruitt et al	272	582
Ellis	Margaret C.	Herbert S. Burton et al	277	204
Evans	Mary C. et al	Lemuel Wingate et al	277	326
Eskridge	Mary S.	Jeanie Morris Sloan et al	279	207
Esasser	Mabel C. et al	William O. Martin	279	270
Eskridge	Mary S.	Comm. of Rehoboth	280	219
Edgens	Marian	The Sussex Trust Co.	280	481
Edgens	Marian A.	William J. Cornwell et al	282	271
Eskridge	Mary S.	Commissioners of Rehoboth	285	12
Edwards	Mary C.	Addie Fox et al	285	16
Elliott	Milton R.	Discharge in Bankruptcy	285	561
Elliott	Mary A. et al	Simeon S. Pennewill et al	285	189
Elliott	Milton R.	Discharge of Bankrupt	285	561
Ellegood	Marion D. et al	Certificate of Condemnation	286	34
Elliott	Marian W.	Allie C. Steelman et al	286	327
Elliott	Minnie A.	Charles A. Hastings	288	571
Elliott	Mary R.	Annie A. Barr (adms)	290	307
Ellingsworth	Mary C. et al	John St. West et al	296	14
Elliott	Mary K.	Annie A. Barr, et al	297	59
Ellwanger	Mildred C. et al	George M. Thoroughgood et al	297	225
Elzey	Mary E. et al	Andrew Jones	300	58
Eskridge	Mary E. et al	Paul H. Hopkins, et al	301	498
Eskridge	Mary S. et al	Federal Land Bank of Baltimore	301	532
Ellis	Mary et al	Robert K. Russell et al	301	591

GRANTEE	From	GRANTOR	Book	Page	
Ellis	Mary A. etal	Sussex Trust Co.	306	89	
Ehlich	Marie P. etal	Wilmington Trust Co.	306	328	
Evans	Mollie C.	Laurel Special School District	307	160	
Elliott	Mabel R. etal	John P. Elliott etuy	307	523	
Elliott	Maggie S.	Martha J. Anderson, etal	309	122	
Elliott	Milton R.	Bank of Delmar	312	89	
Ellis	Maxwell	Seaford Development Co, Inc	312	423	
Elliott	Michael B. etal	Barrett	Ware, etuy	316	1121
Elliott	Margaret B. etal	Barrett	Ware, etuy	316	1131
Ellis	Maudie J. etal	Bertha E. Jones, etal	318	234	
Evans	Mabel J. etal	Archie A. Evans, etuy	318	402	
Elliott	Maggie S.	Charles J. O'Neal, etuy	318	468	
Emery	Miriam, etal	John Paul Granton, etuy	320	135	
Evans	Mary E. etal	Clarence E. Rickards, etuy	320	205	
Elzey	Mary E.	Grace A. Sprout, etal	324	10	
Ellis	Madalyn, etal	Benjamin E. Badley, etuy	328	137	
Ehlich	Marie J. etal	John S. Spare, etuy	329	223	
Elliott	Minnie A.	Karl K. Brown, etal	329	230	
Elliott	Martha, etal	Harold J. Elliott, etuy	330	129	
Elliott	Mildred J. etal	Martha A. Elliott, "widow"	330	130	
Elliott	Martha A. "widow"	Jennie Alice Morris, "widow"	330	220	
Evans	Mary E. etal	Asher S. Evans, etuy	330	247	
Ellis	Madalyn, etal	Horace E. Wright, etuy	330	299	
Ellis	Marie, etal	William M. Ellis, "widow"	330	599	
Educational Board of Missions					
Special School District		Anderson & Small Marshall, etuy	332	185	
Educational Board of Missions					
Special School District		William P. Murphy, etal	331	567	
Elliott	Martha A.	Jennie Alice Single, etal	331	249	
Elliott	Mary Elsie, etal	Helen Kirk. Deputy.	331	530	
Esbridge	Mary S. etal	Raymond S. Mars, etuy	332	536	
Ellis	Margaret A. etal	Clifford C. Green, etuy	333	98	
Elliott	Mabel R. etal	William H. Elliott, "Eg"	333	508	
Edgus	Miriam, etal	Ralph J. Post, etuy	334	239	
East	Margaret H. etal	Seaford Trust, Co,	336	29	
Ellis	Marie, etal	William M. Tull.	336	103	
Evans	Margaret E. etal	George H. Townsend, etuy	337	587	
Evans	Mabel H. etal	Mollie A. Evans, etuy	338	199	
Eaton	Meynard S. etal	Richd J. Bennett, etuy	339	134	
Eaton	Mary Mrs. Clauson	Ralph J. Bennett, etuy	339	134	

AAD961

GRANTEE	From	GRANTOR	Book	Page
Evans	Mrs. E. C.	William D.	Mrs. Cobe, ^{stat}	340 74
Ellis	Mrs. J. J.	Harry A.	Ellis, ^{stat}	341 165
Elliot	Milton J.	Lester Trust Co.		341 222
Ellis	Mary M.	Edward B.	Ellis, ^{stat}	341 491
Ellis	Minnie E.	Isaac S.	Simons, ^{stat}	341 563
Evans	Minnie E.	Smith J.	Jones,	341 597
Evans	Mabel C. ^{stat}	Kepler C.	Warren, ^{stat}	344 153
Elliot	Mabel R. ^{stat}	William H.	Elliot, ^{Exp}	344 246
Evans	Mae F.	Robert S.	Situs Jr.,	344 265
Elliot	Milton R.	St. Clair	Shawson, ^{stat}	346 21
Eddy	Mary J.	Thomas Scott	Curse, ^{stat}	346 224
Evans	Mary C. ^{stat}	John G.	Stat. ^{stat}	346 336
Evans	Melvin J.	Beta Virginia	John ^{Exp}	347 527
Evans	Maria J. ^{stat}	Maud J.	Bishop, ^{stat}	349 215
Ellis	Mabel C. ^{stat}	Catherine M.	Hudson, ^{stat}	349 338
Ellis	Milton J.	Eula C.	Dolby, ^{stat}	350 367
Evans	Mary C.	William C.	Edwin Jr., ^{stat}	350 403
Ellis	Mable Jane	Carlton M.	Dates	350 532
Evans	Martha ^{stat}	Donald N.	Constock, ^{stat}	354 185
Evans	Mary C. ^{stat}	Marion O.	Collins,	353 65
Ellis	Milton R.	Calicut Fortinger Co.		353 425
Ellis	Maria Annis	Milton	Shaugler, ^{stat}	359 376
Evans	Murray J. ^{stat}	John Norman	Johnson, ^{stat}	360 215
Ellis	Mrs. J. J.	Harry S.	Dwyer,	361 187
Ellis	Mabel C. ^{stat}	William J.	Allen, ^{stat}	361 245
Evans	Marion Thomas	Jennie Mavis	Hoffman, ^{stat}	362 52
Evans	Mary J. ^{stat}	Katharine M.	Ellis,	363 405
Evans	Mabel C. ^{stat}	Charles E.	Richards, ^{stat}	364 78
Evans	Mabel C. ^{stat}	William H.	Mrs. Cobe, ^{stat}	364 243
Ellis	Mae ^{stat}	Charles J.	Usual, ^{stat}	364 396
Evans	Marjorie ^{stat}	Julia P.	Marken,	364 598
Evans	Mildred J.	William C.	Quitt, ^{stat}	365 234
Ellis	Marjorie J. ^{stat}	John G.	Hudson, ^{stat}	365 318
Evans	Mary Emma	Via J.	Magee, ^{stat}	366 282
Evans	Maria C. ^{stat}	Mattie	Hickman,	366 518
Ellis	Mary H. ^{stat}	Modern Service, Inc.,		367 70
Evans	Mildred J. ^{stat}	Fred Charles	Gilson, ^{stat}	367 433
Ellis, Mrs. W. J.	Mildred J. ^{stat}	Lora J.	Ellis, ^{stat}	368 216
Ellis	Mae C. ^{stat}	Edert C.	Culver, ^{stat}	368 277
Evans	Marion ^{stat}	Beatrice	Hudson, ^{stat}	369 118

AAD961

GRANTEE	From	GRANTOR	Book	Page
Craws	Marie A. ^{stat}	Larry P. Perry, ^{stat}	369	132
Edgus	Marian A. ^{stat}	Gilfred M. Melvin, ^{stat}	369	591
Elliott	Milton R.	Nannie Sirman, ^{stat}	370	120
Elliott	Mary H. ^{stat}	James D. Hudson, ^{stat}	370	565
Ellis	Margaret C. ^{stat}	Mary Leticia Hallomell, ^{stat}	371	408
Elliott	Myrtle C. ^{stat}	Anna S. Dodd, ^{stat}	371	551
Ellis	Mary Mahlin	John I. Durbin, ^{stat}	372	263
Erving	Murray J. ^{stat}	Charles T. Taylor, ^{stat}	372	529
Elliott	Margaret R. ^{stat}	Laltee Realty Co. Inc., ^{stat}	373	483
Craws	Mellie C. ^{stat}	Clare Clifford Smith, ^{stat}	374	533
Ellis	Mildred J. ^{stat}	Rich L. Bennett, ^{stat}	375	10
Ellis	Mattie J. ^{stat}	Wattie Esbridge, ^{stat}	375	556
Ellis	Maud L. ^{stat}	William L. Lone, ^{stat}	376	241
Elliott	Mabel R. ^{stat}	Arce L. McCalley, ^{stat}	380	158
Elliott	Mildred J. ^{stat}	Charles R. Joseph, ^{stat}	380	445
Elliott	Mary H. ^{stat}	James D. Hudson, ^{stat}	381	77
Ellis	Mildred Johnson	Rich L. Bennett, ^{stat}	382	98
Ellis	Maud L. ^{stat}	William L. Lone, ^{stat}	382	455
Ellingsworth	Martha C. ^{stat}	Ellen Jane Hudson, ^{stat}	383	121
Elliott	Mildred J. ^{stat}	Henry C. Ferguson, ^{stat}	383	282
Ellis	Madalyn J. ^{stat}	Commissioners of Taxes, ^{stat}	383	515
Elliott	Mabel J. ^{stat}	Larry J. Hearn, ^{stat}	384	324
Ellis	Margaret C. ^{stat}	Mary Leticia Hallomell, ^{stat}	384	596
Ellis	Maud L. ^{stat}	Charles L. McCalley, ^{stat}	385	229
Elliott	Mary H.	Joseph L. Parker, ^{stat}	386	560
Ellingsworth	Margaret J. ^{stat}	Ellen J. Hudson, ^{stat}	387	65
Elliott	Myrtle C. ^{stat}	Russell M. Reed, ^{stat}	387	89
Ellis	Ninnie A.	Dr. James A. Bonds, ^{stat}	387	365
Elliott	Mary H.	John A. Braunfeld, ^{stat}	387	399
Craws	Mabel L. ^{stat}	J. Earl Evans, ^{stat}	387	544
Ellis	Mary C. ^{stat}	Ralph L. Bennett, ^{stat}	388	337
Elliott	Mildred J. ^{stat}	Arthur H. Pettyjohn, ^{stat}	391	220
Craws	Martha C.	Ralph A. Book, ^{stat}	391	277
English	Margaret L. ^{stat}	William J. Hudson, ^{stat}	391	315
Elliott	Milton R.	James H. Lynch, ^{stat}	391	319
Erving	Murray J. ^{stat}	Clay D. Johnson, ^{stat}	393	69
Erving	Murray J. ^{stat}	Gilbert M. Federick, ^{stat}	393	79
Elliott	Maud L.	Nellie M. Morris, ^{stat}	393	277
Elliott	Maria L. ^{stat}	Howard C. Kirk, ^{stat}	393	302
Ellis	Mabel L.	Joseph C. Quillen, ^{stat}	394	158

AAD961

GRANTEE	From	GRANTOR	Book	Page
Cashum	Mamie ^{etal.}	Chester K. Rickards, ^{etal.}	395	296
Emory	Myrtle A. ^{etal.}	George C. Haggerty	396	72
Elliott	Milton R.	Robert S. Block, ^{etal.}	396	90
Elliott	Mary H. ^{etal.}	Chester H. Rickards, ^{etal.}	396	214
Ellis	Madison ^{etal.}	Howard J. Pennel, ^{etal.}	396	540
Emory	Myrtle A. ^{etal.}	Helen G. Macklin	400	453
Emmis	Mary Rebecca ^{etal.}	Ralph S. Bennett, ^{etal.}	401	88
Elliott	Martha G. ^{etal.}	Woodrow W. Morgan, ^{etal.}	401	191
Emory	Mary Elizabeth ^{etal.}	W. Martin Atkins	403	473
Ellis	Mary H. ^{etal.}	Charles G. Novater, ^{etal.}	406	397
Elliott	Mildred S. ^{etal.}	William B. Taylor, ^{etal.}	406	477
Elliott	Mildred S. ^{etal.}	Quirk E. Wilkins	407	152
English	Mary Louise ^{etal.}	Katie H. Watson	409	206
Hart	Mira Edwina ^{etal.}	Alice C. Hart, ^{etal.}	409	336
Evans	Mary Francis ^{etal.}	Mabel L. Hayden	412	412
Eller	Margaret ^{etal.}	Diana Saimon	413	134
Evans	Mabel G. ^{etal.}	Roger L. Addy, ^{Trustee}	413	453
Evans	Mabel G. ^{etal.}	Edson Gray	413	454
Ewonishon	Metro ^{etal.}	Guy S. Webb	420	64
Emmis	Mildred M. ^{etal.}	Mabel L. Hayden	415	21
Elgry	Matthew ^{etal.}	Robert Bynum, ^{etal.}	415	477
Evans	Mary Frances ^{etal.}	Myra H. McIlwaine	415	592
Elliott	Maggie S. ^{etal.}	Joseph G. Warrington, ^{etal.}	419	123
Edwards	Margaret ^{etal.}	Charles A. Simpson, ^{etal.}	421	230
Ellingsworth	Myrtle ^{etal.}	John W. West, ^{etal.}	417	84
Euell	Mary Viola ^{etal.}	Joseph J. Bryan, ^{etal.}	417	95
Evans	Mary Francis ^{etal.}	Mabel L. Hayden	423	172
Elliott	Margaret W. ^{etal.}	Margaret J. Hallett, ^{etal.}	423	590
Euell	Mary Viola ^{etal.}	Joseph J. Bryan, ^{etal.}	424	594
Edmonston	Mildred ^{etal.}	South Bethany Corp.	425	387
Elliott	Mary A. ^{etal.}	Columbus J. Whitaker, ^{etal.}	427	498
Ewenhauer	Mary Ellen, ^{etal.}	George F. Sweeney, ^{etal.}	431	259

AAD961

GRANTEE		From	GRANTOR		Book	Page
E	Clensworth	Noble	Joseph	Carey et al	30	155
E	dger	Nancy	Thomas	O'neal et al	38	307
E	vans	Nathaniel	John	Lynch et al	39	80
E	llingsworth	Nathan	Babitha	Hasel	43	190
E	vans	Nathaniel W.	Jedediah D.	Evans	44	38
E	vans	Nathaniel W.	George	Frame Wff	45	294
E	ckes	Nancy	Solomon H.	Deputy	46	130
E	vans	Nathaniel W.	Gilbert	Lynch et al	47	414
E	llingsworth	Noble	Nathan	Clifton et al	48	387
E	vans	Nathaniel W.	John B.	Derrickson	49	437
E	llingsworth	Noble	Nathan	Clifton et al	50	277
E	lliott	Nancy	Elizabeth	Elliott et al	51	222
E	llingsworth	Noble	James S.	Waples et al	52	275
E	vans	Nathaniel W.	Jehu B.	Derrickson	54	91
E	llingsworth	Noble	Heaveloe	Morris et al	54	109
E	llingsworth	Noble	David	Lofland et al	57	176
E	llingsworth	Noble	David	Hazzard et al	58	248
E	llingsworth	Noble	Thomas	Morris et al	60	390
E	lliott	Nathaniel	Isaac	Hearn of Wm.	60	391
E	lliott	Nathaniel et al	Isaac	Hearn	63	115
E	llingsworth	Noble	Gardner W.	Waples	63	291
E	llingsworth	Noble	Charles	Norwood	66	238
E	llingsworth	Noble	Rebecca	Miller et al	66	239
E	llingsworth	Noble	Levin	Mosley et al	68	245
E	llingsworth	Noble	John	Macklin et al	69	209
E	vans	Nathaniel W.	Robert B.	Houston et al	81	522
E	vans	Nathaniel W. et al	Della A.	Evans	88	289
E	lliott	Nathaniel J.	Joshua M.	Elliott et al	88	368
E	lzey	Norah et al	William J.	Cannon	121	504
E	vans	Nellie M.	Paris J.	Carlisle et al	128	565
E	lliott	Nora C.	J. Handy	Elliott et al	156	398
E	vans	Nancy S. et al	Lydia	Hudson	156	452
E	vans	Nancy C.	Sylvania B.	Hudson	161	368
E	llis	Nancy C.	William M.	Ellis	163	392
E	llis	Nancy C.	William M.	Ellis	163	393
E	vans	Nancy C.	Orrie	Hudson	164	42
E	vans	Nellie M.	John R.	Steele	165	464
E	llis	Nevada M.	William H.	Boyce et al	171	120
E	vans	Nancy C.	Capt. J. H.	Long	177	94
E	vans	Nancy C.	Everett	Hickman	179	422

AAD961

GRANTEE	From	GRANTOR	Book	Page
Evans	Nancy E.	Burton S. Cannon	181	444
Ellis	Nevada M.	George H. Huston	206	213
Ellis	Nora E. et al	Miranda H. Dashiell Trustee	207	422
Ellis	Nora et al	Delaware Trust Co. Trustee	217	276
Evans	Nellie	Frank W. Townsend	228	367
Evans	Nellie	Charles B. McFee	229	147
Evans	Nathaniel H.	William Wallace	255	369
Elliott	Norman A.	Alexander E. Elliott	257	265
Elliott	Norman N. et al	James Ellen Horner et al	265	342
Evans	Nancy E.	Minerva Waples Stites et al	269	454
Elliott	Nellie B. C. et al	Thomas A. Hart	270	78
Collingsworth	Nancy B. et al	Olevia B. Abbott et al	271	170
Evans	Nancy E.	Bethany Beach Imp Co.	285	280
Evans	Nancy E.	Carrie B. Addy	289	125
Elliott	Norman N. et al	Rufus G. Elliott et al	294	20
Evans	Nancy E.	Albert F. Williams	305	298
Emory	Norris H.	Charles Edgar Harrington	306	405
Esbridge	Nettie C.	Irvin J. Hastings et al	307	392
Edgel	Neil S.	Francis F. Morgan	316	458
Esbridge	Norman A.	Norman A. Esbridge et al	320	391
Evans	Nathaniel H.	Commissioners of Taxes	336	388
Esbridge	Nathaniel H.	E. Scott Thompson	337	130
Esbridge	Nettie C.	Mary S. Esbridge	345	334
Elliott	Norman A. et al	Flora F. Trivette et al	346	395
Edgel	Nellie J.	Federal Loan Mortgage Co.	355	385
Elliott	Neil S.	Robert O. Knicker	350	209
Elliott	Nellie M. et al	Kerney C. Hastings	351	37
Elliott	Nellie M. et al	John G. Bayson et al	351	486
Edgel	Neil S.	Guth C. Atkins	364	120
Esbaum	Nettie et al	Julia P. Marker	364	398
Collingsworth	Norman A.	Eloa H. Hickman	368	389
Esbaum	Norris E. et al	Nellie Esbridge et al	375	556
Esbaum	Nemiah M.	Arnold G. Bramhall et al	376	215
Elliott	Nadine G. et al	Harrison S. Naugle et al	385	387
Evans	Nathaniel H.	Mary Rodney Hickman et al	387	262
Edgel	Neil S.	Neutische Finance Co.	388	93
Evans	Norman A. et al	Leonard W. McChoy et al	401	366
Emory	Norris H. et al	W. Martin Atkins	403	473
Evans	Norma E. et al	Paul F. Brasure et al	404	325
Evans	Norma E.	Paul F. Brasure et al	406	36

AAD961

GRANTEE

From

GRANTOR

Book

Page

BLANK
PAGE

AAD961

GRANTEE		From	GRANTOR	Book	Page
Eskridge	Oakley		Elizabeth Duillen et al	47	509
Eskridge	Oakley	J.	James W. Eskridge	50	89
Eskridge	Oakley	J.	Mary Eskridge	50	90
Eskridge	Oakley	J.	John Goslin et al	50	325
Eskridge	Oakley	J.	Martin H. Eskridge et al	57	311
Evans	Orlando B.		William D. Turner et al	112	468
Evans	Orlando B.		William D. Williams et al	130	323
Eskridge	Oakley	J.	William J. Sauerhoff	156	553
Eskridge	Oakley	J.	George B. F. Moore et al	156	574
Eskridge	Oakley	J.	William Thomas Moore et al	156	576
Eskridge	Oliver E.		James H. Eskridge	158	159
Eskridge	Oakley	J.	William J. Moore	163	259
Evans	Oscar L.		John W. Evans et al	176	144
Ewing	Olive M. et al		Peter J. Chambers et al	191	192
Eskridge	Oakley	J.	William R. Sirman et al	201	1
Eskridge	Oakley	J.	Frasure A. Dickerson et al	201	3
Eskridge	Ollie E.		Thomas E. Collins	216	366
Ellis	Otis O.		Edward J. Winder et al	235	378
Evans	Oscar L.		John J. Joines et al	250	104
Eskridge	Oliver E. et al		Jacob O. Williams	251	413
Evans	Oscar L. et al		Lucy W. Bacon et al	269	2
Evans	Orville L. et al		Charles B. Williams et al	269	431
Eskridge	Oliver E.		Leroy B. Hurley et al	288	482
Evans,	Oscar L. et al		State of Delaware, et al	351	551
Evans,	Oscar L. et al		Samuel A. Long, et al	344	204
Evans,	Otis J. et al		Emerson E. Magee, et al	347	225
Evans,	Olive M. et al		Stanford G. Madonia, et al	358	188
Evans,	Oliver E. et al		George A. Quillen, Jr., et al	361	407
Eskridge,	Oliver E. et al		Mrs E. Moore, et al	368	220
Evans,	Oliver E. et al		George B. Quillen, Jr., et al	371	62
Evans,	Otis J. et al		Juanita M. Jones, et al	375	357
Evans,	Oliver E. et al		George A. Quillen, Jr., et al	381	230
Evans,	Oland L.		State of Delaware	399	576
Evans,	Oland L.		State of Delaware	407	582
Evans,	Oland L. et al		Philip O. Crotty, et al	415	32
Evans,	Oland L.		State of Delaware	420	196
Evans,	Oland L. et al		State of Delaware	431	595
Evans,	Oland L.		Luther Williamson et al	432	43

AAD961

GRANTEE

From

GRANTOR

Book

Page

BLANK
PAGE

AAD961

	GRANTEE	From	GRANTOR	Book	Page
	Ennis	Purnal	William Rodney	31	492
	Ennis	Purnal	Burton Marvel etus	34	280
	Ellegood	Peggy	Josiah O. Neal etus	38	181
	Ennis	Purnal	Robert Prettyman	43	299
	Ennis	Purnal	Schofield Rodney etus	45	322
	Elliott	Philips	Hugh Elliott	49	446
	Ennis	Purnal	Mary Ann Robinson	51	461
	Elliott	Pattey	Edward Horsey	78	547
	Exchange	Phila Maritime	John W. Hall	96	271
	English	Philip C.	William C. Cannon	104	65
	English	Philip C.	Joseph S. Jones	104	209
	Empie	Peter F.	Henry P. Cannon etus	104	379
	Elliott	Philip B.	George P. Morris etal	106	78
	English	Philip C.	John W. Smith etus	109	582
	English	Philip C.	William C. Cannon	118	538
	Ellis	Preston O.	Charles C. Wooten etal	165	338
	Elliott	Philip C.	Benjamin H. Elliott etus	174	137
	Elliott	Philip C.	Charles S. Richards	198	589
	Ellis	Preston O.	Charles S. Hearn etus	199	194
	Eskridge	Pearl R. etal	Martha A. Eskridge	202	358
	Ellis	Preston O.	Sarah H. Mills etal	220	382
	Elliott	Philip C. etal	Thomas C. James etus	220	518
	Elliott	Philip C.	Thomas C. James etus	221	160
	Elliott	Philip C.	William J. Lank etus	225	300
	Elliott	Philip C.	Norman I. Brumbley	239	542
	Elliott	Philip C.	Arthur S. Hearn etus	240	169
	Elliott	Philip C.	Norman I. Brumbley	242	110
	Elliott	Philip C. etus	Amanda Virginia Hearn etal	248	579
	Ellis	Paul K. etus	George L. Long etus	250	22
	Elliott	Philip C. etal	Peter J. Messick etus	258	210
	Elliott	Paul etus	Frank C. Stoeckel etus	262	480
	Elliott	Philip C. etal	William F. Haines etus	263	281
	Elliott	Philip C. etal	Maggie H. Rogers etal	264	335
	Evans	Pearl D. etal	James Earl Evans etus	265	344
	Evans	Pearl D. etal	James Earl Evans etus	265	345
	Elliott	Philip C. etal	Charles D. Lingo etus	268	316
	Elliott	Philip C. etal	Arthur J. Brown etal	271	241
	Elliott	Philip C.	Harry W. Johnson etus	272	273
	Evans	Pearl D. etal	George H. Jounsend etus	272	311
	Evans	Phoebe J.	Mary R. Shiles	278	197

AAD961

GRANTEE	From	GRANTOR	Book	Page
Ellis	Preston O. ^{estd}	Rose	Penienskie	278 610
Elliott	Paul ^{estd}	George E.	Truitt ^{estd}	296 43
Ellenager	Phillip S. ^{estd}	George M.	Thoroughgood ^{estd}	297 225
Evans	Preston ^{estd}	Ed	Evans	345 480
Elliott	Paul	William J.	Trickman	311 7
Elliott	Preston ^{estd}	Gilaud	Mabb, ^{estd}	354 387
Ellingworth	Paul ^{estd}	Rifed, T.	Elliott, ^{estd}	358 63
Evans	Preston ^{estd}			
Evans	Paul ^{estd}	John A.	Johnson	363 375
Edgerton	Paul ^{estd}	Charles E.	Clifford, ^{estd}	379 241
Elliott	Paul ^{estd}	John Elliott	Light, ^{estd}	378 400
Edgerton	Paul ^{estd}	John C.	Johnson, ^{estd}	382 335
Ellingworth	Paul ^{estd}	John	Thoroughgood, ^{estd}	391 546
Elliott	Phillip Ruth ^{estd}	Eva Taylor Elliott		395 292
Elliott	Phillip Ruth ^{estd}	Katherine H. Elliott		396 336
Elliott	Preston W.	Madeline E. Rogers, ^{estd}		397 282
Ellis	Paul K. ^{estd}	Adolph E.	Hantwerker, ^{estd}	406 404
Evans	Preston ^{estd}	Lewis E.	Hathbury, ^{estd}	409 248
Elliott	Preston W.	Madeline E. Rogers, ^{estd}		411 588
Elliott	Phillip Ernest ^{estd}	Louise E. Culver		415 144
Evans	Priscilla E.	Elizabeth S. Roberts		426 327

AAD961

	GRANTEE	From	GRANTOR	Book	Page
AAD961	No		10		5

GRANTEE

From

GRANTOR

Book

Page

BLANK
PAGE

AAD961

GRANTEE		From	GRANTOR		Book	Page
Elzey	Robert		William	Elzey	29	283
Elzey	Robert		Joshua	Magel etur	30	107
Evans	Robert etur		William	Steel	30	372
Elzey	Robert		James H.	Phillips	31	166
Evans	Robert		Zachariah	Collins	31	272
Elzey	Robert		Winder	Dashiell	32	8
Elzey	Robert		Winder	Dashiell	32	11
Elzey	Robert		William	Riggin etur	32	83
Elzey	Robert		Nathaniel	Horsesey etur	33	164
Elzey	Robert		John	Dashiell	35	78
Ellegood	Robert H. etal		Joshua	Ellegood	37	47
Elzey	Robert		James	Maul (shff)	37	254 ✓
Elzey	Robert		James	Maul	37	384
Elzey	Robert		Purnal	Johnson shff	40	277
Elzey	Robert		Purnal	Johnson shff	43	26
Elzey	Robert		Ralph	Lowe	43	39
Elzey	Robert		Warren	Jefferson L. shff	46	12
Elzey	Robert		Caleb	Ross	46	303
Elzey	Robert		Jeremiah	Kinney etur	50	68
Elzey	Robert		Jeremiah F.	Kinney etur	54	92
Elzey	Robert		William L.	Hearn etur	54	405
Elzey	Robert		Robert	Riggin etur	58	360
Ellegood	Robert S.		John D.	Rodney L. shff	70	23
Ellegood	Robert S.		Jacob W.	Morgan etal	70	86
Ellegood	Robert S.		Ann S.	Hubbard etal	71	526
Ellegood	Robert S.		John W.	Houston	71	527
Ellegood	Robert S.		James M.	Morgan etal	71	529
Ellegood	Robert S.		Catherine S.	Fisher etal	71	531
Ellegood	Robert S.		John R.	Jester	71	719
Ellegood	Robert S. etal		Amelia	Phillips	72	38
Ellegood	Robert S.		John W.	Houston	72	338
Elzey	Robert M. L.		Jacob	Moore	76	357
Elliot	Rufus S.		William S.	Wolfe etur	77	337
Ellis	Robert S.		Levin J.	Cannon etur	78	187
Ellegood	Robert S.		Catherine S.	Fisher etal	78	375
Ellegood	Robert S.		Jacob W.	Morgan etur	78	376
Ellegood	Robert S.		Seth	Ellegood etal	78	378
Ellegood	Robert S.		Thomas A.	Jones etur	82	378
Ellegood	Robert S.		Samuel H.	Layton shff	82	379
Ellis	Robert A.		Cadmus L.	Phillips	83	79

AAD961

GRANTEE	From	GRANTOR	Book	Page
Ellegood	Robert S.	David H. Boyce	85	9
Ellegood	Robert S. et al	Greensbury J. Cannon etx	85	10
Ellis	Robert S.	Eliza R. Adams	86	359
Ellegood	Robert S.	Peter Mathis etx	88	138
Ellegood	Robert S.	Christopher C. Donoho etx	89	154
Ellegood	Robert S.	Beniah W. Truitt shff	89	527
Ellegood	Robert S.	Beniah W. Truitt shff	91	70
Ellegood	Robert S.	James W. Lowe etx	92	500
Ellis	Robert A.	Curtis Connaway etx	94	339
Ellegood	Robert S.	Michael Coulbourn etx	97	177
Ellegood	Robert S.	Thomas A. Allen etx	97	179
Ellegood	Robert S.	Isaac Turner	97	180
Ellegood	Robert S.	William W. Graham etx	97	282
Ellegood	Robert S.	Maggie C. Rodney	98	313
Ellegood	Robert	Joseph R. Sampson	100	36
Ellis	Rachel C.	Levin Hastings etx	100	42
Ennis	Robert H.	Henry Ingram etx	101	434
Ellis	Rachel A. et al	William M. Ellis	101	554
Ellegood	Robert S.	Josiah P. Marvel shff	102	89
Ellegood	Robert S.	Josiah P. Marvel shff	102	90
Ellegood	Robert S.	Leah Laws	102	91
Ellegood	Robert S.	Ellis S. Hitchens etx	102	94
Ellegood	Robert S.	John W. Short shff	102	311
Ellegood	Robert S. et al	Josiah P. Marvel shff	104	304
Ellis	Rachel C.	Joseph J. Ellis	104	523
Ellegood	Robert S.	John W. Short shff	105	102
Ellegood	Robert S.	Severegan A. Lambden etx	105	319
Ellis	Rachel C.	John M. Elliott etx	105	548
Ellegood	Robert	Mitchell H. Sherman etx	117	203
Ellegood	Robert	Martin M. Ellis	117	205
Ellegood	Robert S.	Kendal Smith etx	118	115
Ellegood	Robert S.	Mary S. Teague et al	121	53
Ellegood	Robert S.	Joseph D. Truxton shff	122	182
Ellegood	Robert S. et al	Alfred B. Robinson	122	596
Ellegood	Robert S.	William M. Sammons ^{adms}	122	597
Ellegood	Robert S.	Samuel A. Donoho et al	123	302
Ellegood	Robert S.	Charolotte A. Boyce et al	123	310
Ellegood	Robert S.	Leah M. Matthews	123	547
Ellegood	Robert S.	Colwell J. Gibbons etx	124	36
Ellegood	Robert S.	Joseph D. Truxton shff	125	33

AAD961

GRANTEE		From	GRANTOR		Book	Page	
Collegood	Robert S.		Alexander W.	Richards et al	125	478	✓
Collegood	Robert		Levin S.	Hastings et al	127	510	✓
Colliott	Rufus C.		William C.	Hearn	128	542	
Collegood	Robert S.		Robert S.	Gibbons et al	129	113	✓
Collegood	Robert S.		Curtis S.	Rogers et al	129	118	✓
Evans	Reuben		Elisha D.	Layton et al	130	182	
Evans	Reuben		George B.	Gray et al	130	183	
Collegood	Robert S.		John H.	Johnson shff	133	130	✓
Collegood	Robert S.		John H.	Johnson (shff)	133	140	✓
Collegood	Robert C.		Joseph W.	Hilton et al	139	504	
Colliott	Robert B.		Margaret A.	Barr	140	373	✓
Collegood	Robert		Joseph W.	Hastings et al	140	434	✓
Collegood	Robert C.		J. Graham	Ashmead et al	141	120	
Collegood	Robert S.		John W.	Waller	141	206	✓
Collicott	Richard W.		Girard	Trust Co.	141	423	
Colliott	Rolland S. et al		Juliet P.	Gordon	141	596	
Collegood	Robert C.		Henry D.	Macklin	145	258	
Collegood	Robert S.		Hugh	Martin et al	146	505	✓
Collegood	Robert S.		Seth S.	Collegood et al	146	507	✓
Collegood	Robert S.		Eli	Brown et al	146	508	✓
Collegood	Robert S.		James W.	Ward shff	146	510	✓
Collegood	Robert S.		Anna	St Clair et al	146	511	✓
Collegood	Robert S.		Thomas A.	Hitch et al	146	512	✓
Collegood	Robert S.		Hardy	Culver et al	146	514	✓
Collegood	Robert S.		Manlove D.	Hill et al	146	516	✓
Collegood	Robert S.		Henry C.	Barrett et al	146	518	✓
Collegood	Robert C.		David H.	Reed (of D) et al	147	291	
Collegood	Robert C.		David H.	Reed (of D) et al	147	376	
Collegood	Robert C.		Harry W.	Jester et al	147	380	
Colliott	Robert B. et al		Hiram H.	James et al	147	384	
Collegood	Robert S.		Sampson	Matthews et al	148	88	✓
Collegood	Robert S.		John W.	Short shff	148	143	✓
Collegood	Robert S.		Samuel	Johnson et al	148	144	✓
Collegood	Robert S.		John P.	Jester et al	148	146	✓
Collegood	Robert S.		James W.	Ward shff	148	148	✓
Collegood	Robert S.		John W.	Short shff	148	151	✓
Ellis	Ralph S.		William W.	Hastings et al	150	105	
Collegood	Robert S.		William	Hitch et al	150	366	✓
Colliott	Rolland J.		Charles A.	Hastings et al	152	126	✓
Colliott	Rufus C.		Robert C.	Knowles et al	157	388	

AAD961

GRANTEE	From	GRANTOR	Book	Page
Eskridge	Rowland J.	James H.	Eskridge	158 161
Ennis	Rodney N.	James	Baker etus	163 297
Ellis	Rosa E. etal	James	Ellis	163 311
Elliott	Robert H. etal	James	Willey	163 550
Eskridge	Rowland J.	James H.	Eskridge etus	164 475
Ellegood	Robert etal	Allie B.	Cottingham	165 568
Ellegood	Robert	Elias B.	Ward etus	166 26
Evans	Roxie D.	Eve W.	Parsons	168 94
Elliott	Rosa L.	Lorenzo W.	Marvil etus	169 21
Ennis	Rodney N.	Peter	Marvil etus	173 61
Evans	Reuben	Eli	Walls etus	175 334
Elliott	Roland S.	Emma B.	Dimes etal	178 523
Elliott	Robert B.	Lewis C.	Wallace C.J.A.D.M.	182 560
Elliott	Robert B.	Lewis C.	Wallace exr	182 564
Evans	Reuben	Capt. John H.	Long	183 170
Elliott	Rufus S.	Allie R.	Ellis etal	186 342
Elliott	Robert B. etal	Linda Lee	Ponder etal	186 540
Evans	Reuben	James C.	Hudson etus	197 332
Ennis	Rodney N. etal	John J.	Messick etal	197 477
Ellegood	Robert B. etal	John	Prettyman etus	205 320
Elliott	Robert B. etal	Elijah J.	Baker etal	205 538
Elliott	Robert B.	Benjamin B.	Bowden etus	206 456
Elliott	Robert B.	Hettie S.	Hargrove etal	207 515
Ellegood	Robert etal	Ralph C.	Beers	209 10
Evans	Reuben	Horace J.	Hickman etal	211 278
Evans	Reuben	Albert J.	Williams etus	211 503
Edgell	Rayner	William J.	Thoroughgood etus	221 580
Ewing	Rose etal	Ella	Evans etal	224 169
Elliott	Roland S. etal	Edward J.	Elliott etus	225 224
Ellegood	Robert B. etal	Anna J.	Wyatt	228 77
Elliott	Roland S. etal	John S.	Gray admr.	228 244
Elliott	Rufus S.	Howard H.	Willey	230 556
Elliott	Rena etal	Noah	Blockson etus	236 122
Edman	Robert A. etal	Andrew S.	Hastings etus	237 387
Ellegood	R. S. Estate Inc.	Charles W.	Cullen Trustee	246 61
Emmert	Ruth C. etal	Lucie L.	Wilson	248 336
Emmert	Ruth C.	John S.	Hopkins etus	254 58
Edsall	Richard etus	Thomas C.	Nillen etus	254 565
Edsall	Richard etus	Com. of	Rehoboth	254 566
Edmonds	Richard etus	Annie C.	Blackstone etal	255 99

AAD961

GRANTEE		From	GRANTOR	Book	Page
Evans	Raymond & Milton		Elliott et al	255	445
Collingsworth	Ruth E. et al		Arthur Chappel	257	77
Chkert	Ral		Charlotte D. Steele	257	442 ✓
Elliott	Robert B. et al		Peter J. Messick et al	258	210
Elliott	Roland S.		Newall Ball	258	267
Elzey	Rose O.		Annie M. Thomas et al	258	518
Elliott	Roland J.		William W. Anderson et al	259	417
Emmert	Ruth Cowgell		Kirkley L. Cowgell et al	262	1
Elliott	Robert B.		Allen Package Co. Inc.	262	465
Elliott	Robert B. et al		William F. Haines et al	263	281
Elliott	Robert B. et al		Maggie H. Rogers et al	264	335
Elliott	Robert B. et al		Charles D. Lingo et al	268	316
Elliott	Rufus S.		Elmer C. Littleton et al	268	483
Elliott	Robert B. et al		Arthur J. Brown et al	271	241
Elliott	Raymond W. et al		Harris A. West	272	502
Elliott	Raymond H. et al		Samuel E. German et al	281	170
Elliott	Raymond H.		Clara D. Baker admr	284	485
Elliott	Rufus S.		Theophilus C. Pritchard	288	572
Engler	Robert F.		Rehoboth Heights Develop ^{Co.}	290	399
Eshum	Ralph H.		Horace J. Nickman	291	152
Elliott	Rosa M.		People's Nat. Bank of Laurel	291	196
Evans	Richard J. et al		Hannah P. Dickerson	291	477 ✓ 399-476
Engler	Robert F. et al		Rose D. Tenieskice	298	505
Elzey	Loe C.		Flowerfield, Inc.	298	563
Esham	Ralph W.		Baltimore Trust Co. Admr	300	357 ✓
Emmert	Ruth C., et al		Symford Outten, et al	305	188
Edgington	Robert, et al		Evelyn Jones	306	84
Evans	Rufus H. et al		Howard F. Lane et al	307	263
Elliott	Robert B.		Sussex Petroleum Co. et al	307	348
Elliott	Robert C. et al		John P. Elliott et al	307	323
Elliott	Raymond H. et al		Irwin J. Hastings, et al	308	289
Esham	Ralph H.		Jay Corp.	311	239
Elliott	Ralph W.		Dallas H. Elliott, et al	312	477
Evans	Rosie D., et al		Emma K. Layton	312	358
Esham	Ralph H.		Emmons B. Phillips, et al	314	72 ✓
Ellis	Ralph S.		Ernest B. Ellis, et al	315	6
Ernell	Wey, et al		Howard F. Lane, et al	316	610
Elliott	Raymond H.		Del. Mar. Co. Mortgage Co.	317	394
Elliott	Raymond H.		Loel W. Harrington, et al	317	396
Elliott	Robert B. et al		E. Mabel Coates	317	1124

AAD961

GRANTEE	From	GRANTOR	Book	Page
Elliingsworth	Keith R.	Lucas	Trust, Co.	317 571
Elliott	Raymond H.	Peoples Natl Bank of Iowa		318 224
Elliott	Raymond H.	Carrie J.	Short, stat.	318 263
Emerson	Ralph B.	Furley P.	Gilmore	320 160
Elliott	Raymond H.	Peoples National Bank, of Iowa		320 247
Elliott	Robert B.	Harold Brooks	Sault Ste Marie	321 169
Ellegood	Robert S.	R. S. Ellegood	Estate, Suc.	322 135
Ellegood	Robert S.	R. S. Ellegood	Estate, Suc.	322 137
Evans	Russell W.	Ottis J.	Baker, stat.	322 539
Elliott	Robert B.	Thomas S. Tilson	Trading and ship outfit	325 577
Evans	Reuben	Calvin C.	Hudson, stat.	326 9
Elliott	Raymond H.	George S.	Burnell, stat.	327 479
Evans	Roberta - L. stat.	Franklin C.	Mauel	329 106
Evans	Archie M.	Pearl E.	Murray, stat.	329 164
Elliott	Robert B.	Edward J.	Sullivan, stat.	330 41
Elliott	Raymond H.	Benjamin G.	Burdick, stat.	330 94
Elliott	Archie M.	Charles H.	Leaton, stat.	332 419
Evans	Richard C.	Clifford C.	Green, stat.	333 98
Elliott	Robert C.	Lillian H.	Elliott, stat.	333 508
Evans	Keith R.	James B.	Evans, stat.	334 133
Elliott	Raymond H.	Henry C.	Elliott, stat.	334 204
Elliott	Archie M.	Edward L.	Evans, stat.	341 571
Elliott	Raymond H.	Leighland C.	Tricker, stat.	341 526
Evans	Raymond H.	Edith J.	Jones	341 597
Evans	Archie M.	Estimate - Stat. Co.		342 78
Elliott	Robert C.	William H.	Elliott, stat.	344 246
Elliott	Robert B.	Lewis M.	Price, stat.	345 115
Evans	Russell J.	L. A.	Laub, Co.	347 220
Evans	Keith R.	Theodore G.	Palmer, stat.	349 97
Evans	Ralph B.	Russell C.	Hudson, stat.	350 181
Evans	Robert H.	State of	Delaware	350 376
Evans	Russell J.	Ottis J.	Baker, stat.	351 306
Elliott	Robert B.	Lillian G.	White	351 488
Evans	Robert H.	State of	Delaware	352 299
Elliott	Raymond H.	Central Avenue Nat. Bk. - Co.		354 350
Bliss	Valued C.	Kate J.	Wissie, stat.	356 389
Emell	Poland	Walter C.	Clidney, stat.	357 154
Evans	Russell J.	Ottis J.	Baker, stat.	357 504
Evans	V. Norman	Kerry J.	Borden, stat.	359 237
Elliott	Raymond H.	Lillian	Barrall, stat.	360 13

AAD961

GRANTEE		From	GRANTOR	Book	Page
Elliott.	Raymond H.		Louise Collins, ^{stat}	360	296
Elliott.	Ralph R.		Charles H. Elliott, ^{stat}	360	372
Elliott.	Robert C.		William F. Allen, ^{stat}	361	245
Emory.	Jr. Russell J.		George Latsios, ^{stat}	362	96
Ellingworth.	Reginald		Charles P. Moreau, ^{stat}	362	598
Elliott.	Ray H.		Charles H. Elliott, ^{stat}	363	64
Emory.	Joe H.		Walter C. P. Day, ^{stat}	363	68
Ellis.	Rebecca		Edward M. Stephens, ^{stat}	364	50
Ernell.	Robert H.		Walter P. Stephens, ^{stat}	364	122
Edwards.	Russell		Julia P. Marker.	364	398
Elliott.	Robert H.		Modern Lanes, Inc.,	367	70
Evans.	Rebecca (Harris)		Mary Reed	368	127
Ellis.	Russell				
Sp. Pelamare	Hosier Miss.		Sarah J. Ellis, ^{stat}	368	216
Ernell.	Robert H.		L. P. Faucett, Inc.,	368	585
Ernell.	Ray		Lucy E. Morris,	369	513
Eve.	Ruth J.		Robert S. Brock, ^{stat}	370	494
Elliott.	Robert H.		James B. Hudson, ^{stat}	370	535
Ernell.	Robert J.				
Sp. Ernell and Lou.			Puticks Service Inc.,	371	321
Elliott.	Ralph R.		Robert C. Hastings, ^{stat}	371	470
Edwards.	Ralph D.		Charles H. Franklin, ^{stat}	371	532
Evans.	William C.		John C. Gray.	373	397
Ernie.	Peta M.		Stephen J. Davis,	374	100
Elliott.	Robert C.		Louise Love Hastings, ^{stat}	374	370
Evans.	Yvie M.		William R. Brad, ^{stat}	375	156
Elliott.	Raymond H.		John Harold Smith, ^{stat}	375	202
Ernell.	Robert H.		Samuel J. LeFites, ^{stat}	376	584
Edew.	Ruth J.		Vincent Hewitt, ^{stat}	378	41
Ellingworth.	Rebecca M.		Reboth Lumber Co.,	378	91
Edward.	R. Norman		Edith A. Stule, ^{stat}	380	121
Elliott.	Robert C.		Arce L. Wheatley, ^{stat}	380	158
Elliott.	Ray H.		Charles R. Joseph, ^{stat}	380	445
Elliott.	Robert H.		James B. Hudson, ^{stat}	381	77
Elliott.	Radie Alice		Charles H. Perkins, ^{stat}	382	7
Elliott.	Ray H.		Henry C. Wagoner, ^{stat}	383	282
Evans.	Ray A.		Orlan C. Livans, ^{stat}	383	388
Elliott.	Raymond H.		Estet J. Fowler, ^{stat}	384	508
Ellis.	Arland J.		Harrison S. Naugle, ^{stat}	385	387
Evans.	Russell		E. Donald Schuber, ^{stat}	386	217

AAD961

GRANTEE	From	GRANTOR	Book	Page
Evans.	Royal L. ^{stat}	Shank J.	Lamuse, ^{stat}	387 508
Elliott	Ray H. ^{stat}	Amell S.	Cutty John, ^{stat}	391 220
Elliott	Raymond H. ^{stat}	Jord M.	Washington, ^{stat}	393 589
Elliott	Robert C. ^{stat}	Andeur	Moore ^{stat}	393 397
Elliott	Robert C. ^{stat}	Laura C. Elliott		395 54
Elliott	Robert C. ^{stat}	William M. Elliott, ^{stat}		395 467
Elliott	Robert H. ^{stat}	Chester A. Richards, ^{stat}		396 214
Evans	Ray A. ^{stat}	Jean A. Lowenthal, ^{stat}		396 436
Eye	Ruth F. ^{stat}	John H. Pass, ^{stat}		397 336
Evans	Roxie M. ^{stat}	Raymond W. Savage, ^{stat}		397 344
Elliott	Raymond F. ^{stat}	Ruben S. Savage, ^{stat}		403 145
"L" Evans.	Rodney ^{stat}	Commissioners of Taxes		403 443
Emery.	Robert W. ^{stat}	Hastings, Fiskridge & Co. Inc.		406 55
Ellis.	Rose Elizabeth ^{stat}	Margie W. Schultz		406 175
Elliott.	Ray H. ^{stat}	William G. Taylor, ^{stat}		406 477
Evans.	Rena H. ^{stat}	Katie Aukes, ^{stat}		410 377
Evans.	Rena H. ^{stat}	Matilda Gray Williams, ^{stat}		410 379
Pro.	Robert S. ^{stat}	Carl R. Gray, Jr. "Adm"		410 592
Eskridge.	Ruth ^{stat}	Mary E. Williams, ^{stat}		411 525
Ellis.	Roland C. ^{stat}	James M. Faulkner, ^{stat}		413 10
Eller.	Robert S. ^{stat}	Ariana Symon, ^{stat}		413 134
Ewell.	Ray ^{stat}	Floyd M. Johnson, Jr. ^{stat}		413 523
Evans.	Russell W. ^{stat}	Beulah L. Stevens, ^{stat}		413 577
Ellis.	Roland C. ^{stat}	Raymond Branch Galph, ^{stat}		414 178
Evans.	Russell W. ^{stat}	Olever M. Long, ^{stat}		414 597
Evans.	Randall ^{stat}	Harold M. Gash, ^{stat}		415 236
Elliott.	Robert G. ^{stat}	Ralph N. Prosser, ^{stat}		417 85
Erbe.	Reinhart J. ^{stat}	George J. Schulz, ^{stat}		422 102
Elliott	Ray H. ^{stat}	Charles H. Elliott, ^{stat}		424 126
Edwards.	Raymond ^{stat}	Eugene W. Brookham, ^{stat}		424 208
Callingsworth.	Reginald ^{stat}	Shenbury P. Dukes, Jr. ^{stat}		426 378
Evans.	Richard J. ^{stat}	John W. Evans, ^{stat}		426 512
Ellis.	Roland C. ^{stat}	Joseph C. Cordrey, ^{stat}		427 10
Eschenauer.	Robert H. ^{stat}	George F. Sweeney, ^{stat}		431 259
Ellis.	Roland C. ^{stat}	Glen H. Cook, ^{stat}		432 156

AAD961

GRANTEE		From	GRANTOR		Book	Page
Evans	Solomon	Adam	Evans		23	70
Evans	Solomon	Mathew	Wharton		23	367
Elliott	Samuel	Ellis	Smith et al		24	56 ✓
Evans	Solomon	John	Howard		24	189
Elliott	Samuel	Henry	Bacon		25	20
Ennis	Samuel	James	Stephenson ^{et al}		25	118
Evans	Solomon	Uriah	Short		25	283
Ellis	Stephen	Robert	Wildgoose		26	129
Eskridge	Samuel	John	Ordy ^{et al}		27	10
Elliott	Shadrack	Rhoda	Shankland		27	247
Evans	Solomon	Elijah	Evans		27	256
Elliott	Samuel	Levin	Lowe ^{et al}		27	413 ✓
Elliott	Shadrack	Celeston	Brown		28	70
Ennis	Samuel	William	Prettyman ^{et al}		28	393
Elliott	Spencer	Hannah	Mitchell et al		29	15
Ellis	Stephen	Robert	Wilegoos		29	301
Evans	Solomon	Warren	Jefferson ^{et al}		30	30
Elliott	Shadrack	James	M ^{rs} Daniels ^{et al}		30	316
Evans	Sally	William	Steele		30	372
Ellis	Stephen	Sarah	Ellis		30	431
Elliott	Samuel	John	Dashiells ^{et al}		30	437
Elliott	Shadrack	Noah	Williams ^{et al}		31	218
Elliott	Samuel	John	Hall		32	77
Elliott	Shadrack	John	Tootle		32	387
Ellis	Stephen	John R.	Fossitt ^{et al}		33	145
Ellis	Stephen ^{et al}	Joshua	Robinson ^{et al}		34	360
Elliott	Spencer	Jehu	Stockley ^{et al}		34	628
Edwards	Stephen	Stephen	Collins ^{et al}		35	192
Elliott	Samuel	John	Polk et al		38	89
Elliott	Spencer	Neoma	Stockley		38	436
Ellis	Stephen	Ebe	Campbell		39	409
Ellis	Stephen	Rebecca	Carter et al		45	227
Ellis	Stephen	Isaac	Derrickson		47	153
Evans	Stephen	Enoch	Evans		48	67
Elliott	Stockley W.	Hugh	Elliott ^{et al}		50	206
Elliott	Stockley W.	George	Hearn		50	207
Evans	Stephen R.	Enoch	Evans ^{et al}		51	398
Evans	Elby	David R.	Evans		52	272
Britts	Seth	Charles	Peters		52	287
Evans	Stephen H.	Samuel C.	Turner ^{et al}		52	441

AAD961

GRANTEE	From	GRANTOR	Book	Page
Evans	Stephen R.	Enoch	Evans et ux	51 398
Evans	Delby	David R.	Evans	52 272
Evitts	Seth	Charles	Peters	52 287
Evans	Stephen H.	Samuel C.	Jurner et ux	52 441
Evans	Stephen H.	Robert B.	Houston et ux	52 494
Elliott	Stockley W.	Benjamin	Ward et ux	53 345
Evans	Stephen R.	Eliza	Evans et al	54 496
Evans	Stephen W.	John	Evans et ux	56 70
Ennis	Stephen M.	Peter F.	Causey et ux	56 460
Ennis	Stephen M.	William	Watson et ux	56 461
Ellis	Stephen	Whittington	Sullivan	57 394
Ennis	Stephen M.	Peter F.	Causey et ux	58 307
Evans	Stephen H.	Bable H.	Irons et ux	60 32
Ellis	Stephen H.	James V.	Braley	63 50
Elliott	Stockley W.	John S.	Dale	65 275
Evans	Stephen R.	James	Bishop	67 269
Esckridge	Samuel	Newton	Williams et ux	68 58
Esckridge	Samuel	William W.	Wright	68 59
Ellis	Stephen W.	Jeremiah M.	Adams et ux	70 400
Esckridge	Samuel	Jacob C.	Nicholson	71 58
Evans	Stephen R.	Enoch R.	Evans et al	73 264
Evans	Delby H.	Elizabeth	Hall et al	76 194
Evans	Sylvester C.	George H.	West et ux	78 569
Ellis	Stephen W.	John C.	Badley et ux	81 399
Evans	Samuel C.	Nathaniel H.	Johnson et ux	83 242
Elzey	Sarah C.	Lewis C.	Elzey et ux	83 317
Eversole	Sarah A.	Jacob W.	Wallace et ux	83 459
Elliott	Solomon M.	James C.	Owens et ux	86 48
Elliott	Samuel	Isaac M.	Fisher et ux	86 532
Evans	Samuel C.	Nathaniel	King et ux	86 541
Evans	Stephen W.	James W.	Jurner	87 255
Evans	Stephen C.	Della A.	Evans	88 289
Evans	Samuel C.	Rachel B.	Draper	89 385
Evans	Samuel C.	Cornelius J.	Hall et ux	89 387
Elliott	Samuel	Charles C.	Adkins et ux	92 337
Evans	Samuel C.	Thomas J.	Davis et ux	94 170
Evans	Samuel C.	Henry B.	Fidderman	94 173
Evans	Samuel C.	William C.	Fruitt	94 176
Elliott	Sarah A.	Severn A.	Lambden et al	94 200
Elliott	Solomon M.	Thomas C.	Elliott et ux	97 67

AAD961

	GRANTEE	From	GRANTOR	Book	Page
	Evans	Samuel C.	John C. Hall et ux	98	586
	Evans	Samuel C. et al	Annie B. Watson	98	587
	Elliott	Solomon M. J.	Thomas J. Joseph et al	105	86
	Ellis	Stephen W. et al	Jonathan Waller et ux	108	504
	Esbridge	Sarah E.	John A. English et ux	109	538
	Evans	Sallie A. et al	Wingate West	110	84
	Ellis	Stephen et al	Jonathan Waller	113	588
	Evans	Sarah E.	Edward H. Tingle	115	467
	Elliott	Samuel E.	Thomas M. Elliott et ux	116	19
	Edgell	Sallie E.	Henry P. Cannon et ux	119	435
	Ellis	Steven W.	William P. Clyde et ux	120	567
	Ellis	Stephen W.	Elby M. Lowe et ux	121	236
	Ellis	Samuel M.	Joseph D. Truxton shff	122	292
	Eversole	Sarah A.	John N. Wright et ux	122	370
	Elliott	Samuel	Caroline Hallowell	124	588
	Ellis	Stephen W.	Luther W. Hurley	125	366
	Ellis	Sarah E. et al	Jonathan W. Ellis et al	126	210
	Evans	Samuel et al	James W. Short	130	102
	Elliott	Samuel J. et al	Joseph Milligan et ux	130	157
	Evans	Stephen E.	John W. Evans et ux	130	208
	Ennis	Susan M. et al	Robert Short shff	132	137
	Evans	Samuel C.	Rachel E. Coates	132	499
	Ennis	Susan M. et al	Robert Short shff	134	527
	Ellis	Sarah E. et al	Conice E. Ellis	135	397
	Elliott	Sarah A.	Daniel J. Fooks et ux	138	192
	Elliott	Stockley H.	Frederick Jones	139	377
	Elliott	Samuel W. et al	John S. Bebel et ux	140	493
	Elliott	Stockley H. et al	Juliet P. Gordon	141	596
	Evans	Stephen E.	Alonzo H. Evans et ux	142	277
	Evans	Stephen E.	Bethany Beach Imp. Co.	142	279
	Evans	S. E.	James O. Dimmick et ux	142	281
	Elliott	Solomon M.	Lorenzo W. Marvel	145	557
	Elliott	Solomon M.	William H. Elliott et al	149	189
	Ellis	Sarah A.	Joshua D. Marvel et ux	150	517
	Esbridge	Sarah E.	John M. C. Moore et ux	151	322
	Evans	Silas W.	James M. Evans et ux	151	439
	Ellis	Samuel M.	Rachel E. Ellis et al	157	129
	Elliott	Samuel E.	Joshua H. Marvil of V.	162	171
	Elliott	Stella M. et al	Fannie C. Hitchens	163	50
	Edwards	Samuel E.	Harry W. Johnson et ux	164	61

AAD961

GRANTEE	From	GRANTOR	Book	Page
Emery	Sarah Ann	Thomas A.	Gaffney etes	165 67
Elliott	Stockley K.	John S.	Allen etes	165 534
Ellegood	Seth S. et al	Sallie C.	Cottingham	165 568
Elliott	Samuel S.	Smith	Horsesey etes	168 20
Evans	Stephen C.	William P.	Duillen etes	169 594
Evans	Stephen C.	John R.	Daisey etes	169 596
Elliott	Stockley K.	Roland S.	Elliott	172 164
Ellis	Seth J.	Arthur W.	Ellis et al	174 115
Elliott	Samuel C.	Lorenzo W.	Marvel etes	177 173
Elliott	Samuel C.	Arthur W.	Carmean etes	177 175
Elliott	Samuel C.	Jhos C.	Horsesey etes	177 339
Elliott	Samuel C. et al	William J.	Oliphant etes	177 534
Evans	Samuel C.	Alice W.	Hafleigh et al	178 203
Elliott	Samuel	Harry C.	Elliott etes	179 175
Elliott	Samuel C.	Edgar L.	Hudson	179 208
Evans	Stephen H.	James M.	Tunnell etes	183 88
Cwing	Samuel R. et al	Com. of	Rehoboth	184 108
Ellis	Sallie R.	Deolia	Adams etes	185 539
Ellis	Stephen Wilson	George H.	Stuart	189 217
Ellis	Sallie R.	Andrew J.	Horsesey et al	189 378
Evans	Sidney H.	Elisha C.	Dukes etes	191 1
Ellis	Seth J.	Edgerview	Realty Co.	194 345
Elliott	Samuel C.	William B.	Stordy etes	198 591
Erb	Sara B.	Charles R.	O'clay etes	200 260
Esbridge	Sarah C.	John M. C.	Moore adm	201 257
Ellis	Seth J.	Martilla A.	Stephens	203 595
Evans	Sallie A.	Mathias R.	King etes	204 476
Escham	Samuel J.	Stephen H.	Hudson etes	205 534
Ellis	Samuel M.	William R.	Jwilley etes	206 72
Elliott	Stockley K.	Peoples Nat. Bank	Samuel	206 551
Elliott	Stockley K.	George W.	Stradley etes	206 553
Evans	Samuel C.	Rachel C.	Coates	208 77
Elliott	Samuel C.	William J.	Allen etes	208 207
Ellegood	Seth S. et al	Ralph C.	Beers	209 10
Ellingsworth	Scott	Caleb L.	Mrs Cabel et al	214 115
Elliott	Stephen Martin	Herbert L.	Rash et al	214 119
Ellis	Samuel M.	William B.	Sirman et al	215 229
Edman	Soloman et al	Harry C.	Mills etes	220 79
Cashum	Samuel	Clarence J.	Escham etes	221 63
Evans	Sarah C.	Everett	Hickman	221 122

GRANTEE		From	GRANTOR	Book	Page
Cashaw,	Samuel J. st		John S. Tommasd Jr.	224	24
Cashaw,	Samuel J. st		Norace J. Hickman	224	26
Cashaw,	Samuel J. st		Nancy C. Evans	224	390
Evans,	Stephen C. st		Edie Royal Daisy	226	357
Elliott,	Sarah M.		Arthur R. Ellis	227	401
Evans,	Samuel C. st		Harriett D. Watson	228	40
Evans,	Samuel C. st		Harriett D. Watson	228	110
Evans,	Stephen C. st		George C. Tommasd	232	174
Erving,	Samuel R.		Arthur L. Church	234	380
Esbridge,	Sarah C.		Walter A. Esbridge	237	331
Edman,	Sol st		Alfred H. Ladd	239	85
Ellis,	Samuel M.		Elijah N. Hillman	245	418
English,	Stanbury P.		Philip C. English	246	323
Elison,	Sarah H.		Helen J. Hoffman	249	141
Ellis,	S. M. st		James M. Spurr	258	398
Erving,	Samuel R.		J. Harold Murch	259	246
Ellis,	Samuel st		George C. Moore	260	131
Edman,	Sol and son,		Mary C. Clements	261	130
Erving,	Samuel R. st		Anna S. Hayward	261	307
Erving,	Samuel R. st		Paul Bright	262	68
Evans,	Sidney H. st		Anthony Beach Sup Co.	265	238
Evans,	Samuel C. Jr.		Andrew Schimmel	270	336
Evans,	Samuel C. Jr.		Edith M. Schimmel	270	335
Evans,	Samuel C. Jr.		Amie C. Abbott	271	414
Evans,	Stephen C. st		Floruse M. Hickman	272	558
Evans,	Samuel C. Jr.		Charles P. Adatt	273	54
Evans,	Samuel C. Jr. st		Alberta Simpler	273	63
Elliott,	Sara M. st		Arthur D. Ellis	277	99
Evans,	Samuel C. Jr. st		C. Neal Mattinger	279	189
Ellis,	Sallie C.		Able Adams	280	413
Evans,	Scott st		William A. Larson	284	577
Edman,	Sol and son		Sol Edman	285	360
Edman,	Sol and son		Adolph J. Edman	285	362
Edman,	Sol and son.		Adolph J. Edman	285	365
Edman,	Sol and son		Adolph J. Edman	285	367
Edman,	Sol and son		Adolph J. Edman	285	370
Ellis,	Samuel M.		Adams Ellis Graydon	291	306
Ellis,	Samuel M.		Bettie Faithful Ellis	291	306
Elliott,	Sarah C. st		Marian S. Parker	293	473
Evans,	Sallie H.		Mary A. J. Short	294	3

GRANTEE	From	GRANTOR	Book	Page
Emery	Sarah Ann	Thomas A.	Gaffney etx	165 67
Elliott	Stockley N.	John S.	Allen etx	165 534
Ellegood	Eth S. etal	Sallie C.	Cottingham	165 568
Elliott	Samuel S.	Smith	Horsey etx	168 20
Evans	Stephen C. etal	William P.	Duillen etx	169 594
Evans	Stephen C. etal	John R.	Daisey etx	169 596
Elliott	Stockley N.	Roland S.	Elliott	172 164
Ellis	Eth J.	Arthur W.	Ellis etal	174 115
Elliott	Samuel C.	Lorenzo W.	Marvel etx	177 173
Elliott	Samuel C.	Arthur W.	Carmean etx	177 175
Elliott	Samuel C.	Jhos C.	Horsey exr	177 339
Elliott	Samuel C. etal	William J.	Olipshant etx	177 534
Evans	Samuel C.	Alice W.	Hafleigh etal	178 203
Elliott	Samuel	Harry C.	Elliott etx	179 175
Elliott	Samuel C.	Edgar L.	Hudson	179 208
Evans	Stephen H.	James M.	Tunnell etx	183 88
Ewing	Samuel R. etal	Corn. of	Rehoboth	184 108
Ellis	Sallie R.	Deolia	Adams etx	185 539
Ellis	Stephen Wilson	George H.	Stuart	189 217
Ellis	Sallie R.	Andrew J.	Horsey etal	189 378
Evans	Sidney H.	Elisha C.	Dukes etx	191 1
Ellis	Eth J.	Edgerview	Realty Co.	194 345
Elliott	Samuel C.	William B.	Hardy etx	198 591
Erb	Sara B.	Charles R.	O day etx	200 260
Esckridge	Sarah C.	John M. C.	Moore adm	201 257
Ellis	Eth J.	Martilla A.	Stephens	203 595
Evans	Sallie A.	Nathias R.	King etx	204 476
Escham	Samuel J.	Stephen H.	Hudson etx	205 534
Ellis	Samuel M.	William R.	Twilley etx	206 72
Elliott	Stockley N.	Peoples Nat. Bank	Laurel	206 551
Elliott	Stockley N.	George W.	Stradley etx	206 553
Evans	Samuel C.	Rachel C.	Coates	208 77
Elliott	Samuel C.	William F.	Allen etx	208 207
Ellegood	Eth S. etal	Ralph C.	Beers	209 10
Ellingsworth	Scott	Caleb L.	M ^{rs} Cabe etal	214 115
Elliott	Stephen Martin	Herbert L.	Rash etal	214 119
Ellis	Samuel M.	William B.	Sirman etal	215 229
Edman	Soloman etal	Harry C.	Mills etx	220 79
Eashum	Samuel	Clarence J.	Escham etx	221 63
Evans	Sarah Ann	Everett	Hickman	221 122

GRANTEE	From	GRANTOR	Book	Page
Casham,	Samuel J. ¹⁸⁷¹	John S. Lonsend Jr.	224	24
Casham,	Samuel J. ¹⁸⁷¹	Horace J. Hickman	224	26
Casham,	Samuel J. ¹⁸⁷¹	Nancy C. Evans	224	390
Evans,	Stephen C. ¹⁸⁷¹	Edw. Royal	226	357
Elliott,	Sarah M.	Arthur D. Ellis	227	401
Evans,	Samuel C. Jr. ¹⁸⁷¹	Harriett D. Vinton	228	40
Evans,	Samuel C. Jr. ¹⁸⁷¹	Harriett D. Vinton	228	110
Evans,	Stephen C. ¹⁸⁷¹	George C. Lonsend	232	174
Ewing,	Samuel R.	Arthur L. Church	234	380
Esbridge,	Sarah C.	Walter A. Esbridge	237	331
Edman,	Sol ¹⁸⁷¹	Alfred H. Ladd	239	85
Ellis,	Samuel M.	Elijah N. Hallam	245	418
English,	Stansbury C.	Philip C. English	246	323
Diason,	Sarah H.	Helena J. Hoffman	249	141
Ellis,	S. M. ¹⁸⁷¹	James M. Linnell	258	398
Ewing,	Samuel R. ¹⁸⁷¹	J. Harold Murch	259	246
Ellis,	Samuel M. ¹⁸⁷¹	George A. Moore	260	131
Edman,	Sol and son	Mary C. Belmonte	261	130
Ewing,	Samuel R. ¹⁸⁷¹	Anna S. Hayward	261	307
Ewing,	Samuel R. ¹⁸⁷¹	Paul Bright	262	68
Evans,	Sidney H. ¹⁸⁷¹	Bethany Beach Bus Co.	265	238
Evans,	Samuel C. Jr. ¹⁸⁷¹	Andrew Schimmel	270	330
Evans,	Samuel C. Jr. ¹⁸⁷¹	Edith M. Schimmel	270	335
Evans,	Samuel C. Jr. ¹⁸⁷¹	Annie C. Abbott	271	414
Evans,	Stephen C. ¹⁸⁷¹	Louise M. Hickman	272	558
Evans,	Samuel C. Jr. ¹⁸⁷¹	Charles P. Abbott	273	54
Evans,	Samuel C. Jr. ¹⁸⁷¹	Alberta Simpler	273	63
Elliott,	Sarah M. ¹⁸⁷¹	Arthur D. Ellis	277	99
Evans,	Samuel C. Jr. ¹⁸⁷¹	E. Neal Matting	279	189
Ellis,	Sallie C. ¹⁸⁷¹	Able Adams	280	413
Evans,	Scott ¹⁸⁷¹	William A. Larson	284	577
Edman,	Sol and son	Sol Edman	285	360
Edman,	Sol and son	Adolph J. Edman	285	362
Edman,	Sol and son	Adolph J. Edman	285	365
Edman,	Sol and son	Adolph J. Edman	285	367
Edman,	Sol and son	Adolph J. Edman	285	370
Ellis,	Samuel M.	Agnes Ellis	291	306
Ellis,	Samuel M.	Walter Fairbridge	291	306
Elliott,	Sarah C. ¹⁸⁷¹	Marian J. Parker	293	473
Evans,	Sallie H.	Mary A. J. Short	294	3-

GRANTEE	From	GRANTOR	Book	Page
Education	State Board of	Lighthouse S. Johnson, st	294	457
Education	State Board	Desiah B. Johnson, st	296	156
English	Sadie B.	Calara Wyatt, ^{Estl}	298	315
Irish	Sidney Hotel	Isaac N. Long, st	302	145
Elliott	Samuel G. Jr.	Elizabeth C. of Irving, st	302	432
Evans	Scott S. st	The Commers Commission Co.,	305	297
Erving	Samuel R.	J. Harold Murch, st	308	576
Education	State Board of	Walter J. Dick, st	315	531
Elliott	Sirman M. st	Cornel Moore, st	315	585
Education	State Board of	Walter J. Dick, st	316	240
Education	State Board of	Luda Wright Commewill	317	335
Elliott	Samuel G. st	Arthur J. Hardy, st	320	535
Education	Board of Middle			
Special School District		Adver of Small Marshall, st	322	183
Evans	Scott S. st	Hazel Evans, st	327	441
Education	Board of Middle			
Special School District		William R. Murphy, st	327	567
Shaw	Susie Hotel	Roboth Trust Co., ^{Eq}	329	91
Elliott	Susie M. st	Alfred L. Elliott, st	330	257
Ellis	Seth J.	First National Bank of Delaware	334	338
Ellis	Sophia G. st	James C. Hudson, st	340	168
Elliott	Susie Laura	Philip C. Elliott	341	533
Elliott	Susanne Francis	Karl P. Thompson, st	344	598
English	Stansbury C.	Calara L. Wyatt, st	345	287
Ellis	Samuel M. Jr.	Elizabeth Ellis Hastings, st	345	425
Elliott	Samuel G. st	Julia C. Markw.	346	528
Elliott	Stephen Martin	Ednal Sam Matgege Cop.	335	283
Ellis	Seth Joseph st	General Mills, Inc.,	349	597
Elliott	Sarah E. st	John H. Elliott, st	353	294
Elliott	Sarah E.	John L. Elliott	356	144
Essenbock	Samuel O. st	James P. Wiley, st	357	186
Evans	Scott S.	Commissioners of Roboth,	360	348
Essenbock	Sam O. st	Commissioners of Lerma,	361	170
Ermy	Sadie Mae st	Earl Ermy, st	362	376
Erwood	Scott S. st	Commissioners of Roboth	362	437
Erving	Samuel R. st	Thomas G. Erving, Jr.,	363	438
Essenbock	Sam O.	Charles H. Mill, st	365	177
Evans	Stephen G. st	Myrtle Hickman	366	518
Ellis	Sarah J. st			
See Delaware History Mills		Sarah L. Ellis, st	368	216

AAD961

GRANTEE	From	GRANTOR	Book	Page
Ellis, Sidney H. ^{sta}	Belmar (Hwy. Mills)	Sarah J. Ellis ^{sta}	368	216
Craws, Sallie H. ^{sta}		Julia C. Craws, ^{sta}	373	92
Elliott, Sherman M. ^{sta}		Mary Ellen E. Smith, ^{sta}	375	236
Elliott, Suzanne Corren ^{sta}		Frances A. Craws, ^{sta}	377	37
Elliott, Samuel D. ^{sta}		LeRoy B. Hurley, ^{sta}	378	366
Elliott, Stella ^{sta}		Ralph L. ^{sta}	378	447
Craws, Sherman C. ^{sta}		Charles B. Williams, ^{sta}	380	330
English, Stanbury Denton ^{sta}		Ford M. ^{sta}	381	233
Elliott, Susie M. ^{sta}		Corbett Lee Elliott, ^{sta}	386	329
Elliott, Suzanne Corren ^{sta}		Louise W. Phillips, ^{sta}	387	164
Ellis, Seth J. ^{sta}		Allen H. Ellis, ^{sta}	391	83
Edgeworth Salome D.		Leslie W. Stout, ^{sta}	396	520
Ellingsworth S. Marquitta ^{sta}		Everett C. Fleetwood, ^{sta}	397	279
Edgeworth Salome D.		Robert W. Junnell, ^{sta}	397	438
Ellis, Sallie C. ^{sta}		Belmar Manor, Inc., ^{sta}	399	237
Elliott, Sarah M. ^{sta}		Carl R. Golden, ^{sta}	399	353
Elliott, Sarah M. ^{sta}		Charles A. Golden, ^{sta}	406	596
Elliott, Sarah M. ^{sta}		Carl R. Golden, ^{sta}	409	188
Elliott, Sherman C. ^{sta}		Harvey E. Elliott, ^{sta}	411	175
Ellis, Sallie C. ^{sta}		Louise E. Culver, ^{sta}	413	432
Elliott, Sarah C. ^{sta}		H. Edward Mull, ^{sta}	413	104
Eaton, Shirley W. ^{sta}		J. E. Schlick Realty Co., ^{sta}	413	194
Emmert, Shirley ^{sta}		Julian Thomas Robinson, ^{sta}	413	248
Edinger, Sara B. ^{sta}		James M. Junnell, Jr., ^{sta}	414	498
Emmis, Samuel ^{sta}		Harvey R. Williams, ^{sta}	417	475
Elliott, Sarah M. ^{sta}		Lee W. Johnson, ^{sta}	415	10
Emmis, J. Creadick ^{sta}		Mabel L. Hayden, ^{sta}	415	21
Ellis, Seth J. ^{sta}		Robert L. Savage, ^{sta}	415	105
Elliott, Sarah M. ^{sta}		Henry C. Spangler, ^{sta}	429	419
Elliott, Sarah C. ^{sta}		Thomas B. Gilliam, ^{sta}	431	98

AAD961

GRANTEE

From

GRANTOR

Book

Page

BLANK
PAGE

AAD961

GRANTEE		From	GRANTOR		Book	Page
	Evans	Thomas	Samuel	Pettyjohn	27	532
	Evans	Thomas	Thomas	Taylor	31	222
	Evans	Thomas	William W.	Taylor et al	32	164
	Evans	Thomas	Arthur	Williams	35	539
	Evans	Thomas	Nelson	Rickards	39	98
	Evans	Thomas	Joseph	Russell	43	368
	Evans	Thomas	Charles	Vezev	53	282
	Ellis	Thomas H.	James H.	Boyce et ux	76	50
	Ellis	Thomas H.	Miers B.	Betts et ux	77	206
	Ellis	Thomas H.	William S.	Hearn et ux	78	541
	Ellis	Thomas H.	Kizza	Hearn	83	355
	Cachus	Townsend L.	J. Edward	M ^{rs} Millan et al	89	111
	Ellis	Thomas H.	Sarah C.	Hearn	89	159
	Ellis	Thomas H.	William S.	Calloway et ux	92	32
	Ellis	Thomas H.	Thomas H.	Rigger et ux	92	33
	Ellis	Thomas H.	Barkley R.	Thompson et ux	92	36
	Elliot	Thomas C.	Levin J.	Marvel et ux	92	188
	Ellis	Thomas H.	Lorenzo J.	Hearn et ux	93	401
	Elliot	Thomas C.	Thomas H.	Ellis et ux	97	68
	Ellis	Thomas H.	Benjamin F.	Fooks et ux	99	63
	Ellis	Thomas H.	James W.	Short	109	145
	Ellis	Thomas H. et al	George C.	Ellis et ux	109	537
	Elliot	Thomas M.	William	Williams et ux	111	91
	Ellis	Thomas H.	James J.	Ellis et ux	113	92
	Esbridge	Turpin W.	Samuel A.	Donohoe et ux	113	196
	Elliot	Thomas C.	J. Turpin	Moore et ux	114	553
	Elliot	Thomas F.	Benjamin B.	Morris et ux	145	128
	Ellingsworth	Thomas C.	Henry L.	Barker	148	190
	Ellingsworth	Thomas C.	William P.	Carey	149	78
	Evans	Theodore	Orlando	Lynch	164	596
	Elliot	Thomas F.	Joshua L.	Hastings et ux	167	373
	Elliot	Theodore W.	Elijah C.	Wootten et ux	169	537
	Evans	Thomas M.	Albert	Bacon et ux	170	563
	Ellis	Thomas J.	Isaac W. N.	Handy et ux	176	1
	Elliot	Theodore W.	Sallie	Spicer et al	179	586
	Ewing	Thomas W. et al	Com. of	Rehoboth	184	108
	Evans	Theodore	Harley	Evans et al	186	156
	Esbridge	Talmage B.	Martha A.	Esbridge	202	358
	Elliot	Thomas F.	Theodore W.	Elliot et ux	211	197
	Ellis	Thomas J.	Marias J.	Dickerson et ux	213	527

AAD961

GRANTEE	From	GRANTOR	Book	Page
Ellendale	John of	Isaiah J. Baker et al	218	478
Ewing	Thomas W. J.	Charles M. Hollis et al	223	598
Ewing	Thomas W. et al	Ella Evans et al	224	169
Ellingsworth	Thomas	Joseph H. Williams et al	232	229
Ewing	Thomas	William S. Ferrell	234	597
Ewing	Thomas W.	William S. Ferrell et al	236	22
Evans	Theodore et al	Alvin N. Lynch	260	110
Ewing	Thomas Sr	William Saulsbury et al	279	400
Elliott	Theo. J. et al	Hattie C. Twilley et al	289	211
Ewing	Thomas W. Jr. et al	Roberta E. Hunter (exec)	307	317
Eskridge	Triford J.	Robert H. Phillips, et al	320	549
Eskridge	Triford J.	Crattin A. Eskridge et al	321	362
Ellis	Thomas J. et al	Ellis J. Baker, et al	322	215
Eskau	Thomas H. et al	Richthall Trust Co, "Exec"	329	91
Eskridge	Triford J. et al	Myrtle, Weatherly et al	329	188
Ellingsworth	Theresa	Columbus Rogers, et al	340	241
Ellis	Thomas J. et al	Lucius West, et al	340	585
Ellis	Thomas J. et al	Lucius West, et al	341	257
Egan	Madre	Francis J. Lynch, et al	342	560
Eskridge	Triford J. et al	Sarah G. Williams Love, et al	350	253
Eskridge	Triford J. et al	John B. Messick	357	105
Egan	Thomas J. et al	Lucius C. Linder	358	463
Egan	Thomas J. et al	Lucius C. Linder	358	464
Edwards	Theresa et al	J. Loun Scott, et al	382	90
Ellis	Thomas J. et al	Joseph A. Calundann	387	292
Eshleman	Jillie H. et al	Clarence Arthur Christiansen	414	107
Everson	Theresa et al	William M. Watson, et al	419	140
Everingham	Thomas et al	Ella M. Graham, et al	417	591

AAD961

GRANTEE	From	GRANTOR	Book	Page
Ellis	Unicy	Jonathan Hastings	33	233
Ellis	Unicy &	Miers	150	265
Evans	Allyson A.	Delow G.	358	467
Evans	Allyson A.	John A.	361	58
Evans	Allyson A.	Eunice F. Schaub	399	121

AAD961

GRANTEE

From

GRANTOR

Book

Page

BLANK
PAGE

AAD961

GRANTEE	From	GRANTOR	Book	Page
Evans	Vina A.	Stephen H. Cropper et al	213	72
Evans	Vina A. et al	Mary J. Lynch	223	342
Ellingsworth	Vardie F. et al	Arthur Chappel	257	77
Ellingsworth	Viola	Charles H. Walls et al	258	329
Evans	Victor J.	John Wedderburn et al	265	120
Evans	Vaughn S.	Minos E. Culver, et al	291	579
Esham	Vaughn W. et al	Harry C. Esham et al	294	534
Eskridge	Viola P., et al	William H. Martin, et al	314	433
Ellis	Virginia Fild.	William Hill Ellis, et al.	320	324
Evans	Vaughn S. et al.	Minos E. Culver, et al.	326	163
Edgell	Virginia C.	Norman O. Perkins,	329	573
Elliott	Vernon H.	Lloyd Saunders, et al.	330	467
Ellis	Viola P.	William E. Briggs, et al	334	370
Ellis	Virginia S.	Ralph J. West, et al	334	570
Elliott	Quarrah, et al	Spruce Trust Co.	337	471
Ellis	Viola P.	William E. Briggs, et al	341	138
Elliott	Vernon H.	Charles S. Hildner, et al	342	87
Eskridge	Viola P. et al	Edwin O. Rehder, et al	345	217
Elliott	Quarrah, et al	Spruce Trust Co.	345	305
Eskaw	Virginia P. et al	James Order, et al	353	21
Emory	Vaughn S. et al	George R. God, et al	353	448
Elliott	Virginia S. et al	Claud J. Sammons, et al	362	526
Emory	Virginia S. et al	Charles J. Reynolds, et al	363	577
Elliott	Vernon H. et al	Elmer Gray Bridel,	364	4
Edgell	Virginia S. et al	E. Guy Hastings,	364	431
Eskridge	Viola P. et al	Paul E. Perkins,	364	120
Elliott	Virginia S. et al	Marian J. Isaac,	367	203
Elliott	Vernon H. et al	Gillian H. Saunders,	378	110
Elliott	Vernon H. et al	Virginia M. Short, et al	378	444
Elliott	Vernon H. et al	Raymond H. Elliott, et al	382	211
Ellingsworth	Viola P. et al	Raymond H. Elliott, et al	382	235
Elliott	Vardie M. et al	Leota Thoroughgood, et al	391	546
Elliott	Vardie M. et al	Lawrence C. Waller, et al	396	537
Elliott	Vernon H.	Glenn W. Ward	396	576
Ellingsworth	Vernon H. et al	Glenn W. Ward	397	106
Eskridge	Viola P. et al	Everett C. Fleetwood, et al	397	279
Ellingsworth	Virginia M. et al	William M. Collins, et al	399	88
Eskridge	Viola P. et al	Madeline E. Rogers, et al	413	7
Esposito	Vincent J.	Raymond A. Tucker, et al	420	6
		Wilson J. Vinyard, et al	415	463

AAD961

GRANTEE

From

GRANTOR

Book

Page

BLANK
PAGE

AAD961

	GRANTEE	From	GRANTOR	Book	Page
	Esbridge	William	Jubman	Wright etal	24 96
	Evans	William R.	Annanias	Evans etus	24 307
	Elzey	William	Benjamin	Wails	25 8
	Elzey	William	William	Moore	25 46
	Ellingsworth	William	William	Huffington etal	26 397
	Elzey	William	Noah	Nelms etal	27 145
	Esbridge	William	Sally	Thompson	27 390
	Elzey	William	Stephen	Atkins	28 41
	Elzey	William	Noah	Nelms etal	29 114
	Ellegood	William	John	Spicer etal	29 220
	Esbridge	William	Thomas	Bevans	31 361
	Ellegood	William etal	Esther	Baker etal	31 423
	Ellegood	William A.	Cleanor	Skinner	34 343
	Elzey	William	George	Moore	34 460
	Elzey	William	Solomon	Wright etal	34 481
	Ellegood	William	State of Delaware		35 9
	Ellegood	William A.	William B.	Cooper	35 472
	Elzey	William	William	Lowe etus	36 504
	Elzey	William	Jesse	Walter	37 51
	Ellis	William	James	Maulshoff	37 63
	Evans	William	Edward	Vickers etus	41 138
	Evans	William W.	Peter	Waples etal	41 219
	Ellis	William	Purnal	Johnson etal	41 364
	Ellis	William	Stephen	Foreman	42 233
	Evans	William etal	Ebe	Walter	43 76
	Ellis	William	Samuel W.	Foreman	43 492
	Barly	William	William	Layton	45 174
	Ellegood	William	Peggy	Ellegood	45 279
	Ellis	William etal	George	Phillips etal	46 286
	Ellis	William	George	Ellis	47 282
	Ellegood	William	Roger	Adams Jr.	48 278
	Barly	William	Stephen	Redden etal	48 347
	Evans	William W.	John M.	Betts etus	49 123
	Evans	William	Ambrose W.	Thompson etal	49 138
	Ellegood	William	John W.	Jefferson etal	51 36
	Ewing	William B.	Joseph	Prettyman	53 362
	Ewing	William B.	David	Moore etus	53 456
	Ellegood	William H.	Joseph	Dando	53 481
	Evans	William W.	Nathan	Williams etal	54 97
	Ewing	William B.	Short W.	Vincent	54 485

AAD961

GRANTEE	From	GRANTOR	Book	Page
Ellis	William et al	David R. Smith shff	55	441
Elliott	William J.	Luther M. Williams etx	58	152
Evans	William S.	Charles W. Evans etx	58	351
Elliott	William J.	Lucien M. Bradley etx	61	519
Elzey	William K.	Charles Elzey etx	61	538
Elliott	William S.	Purnal W. Rigger et al	62	79
Ellis	William	Jacob C. Nicholson	63	79
Ellis	William	Willis S. Ellis etx	63	374
Ellegood	William	State of Delaware	63	474
Evans	William W.	James B. Thomas etx	64	59
Evans	William W.	Benjamin Burton etx	64	60
Ellegood	William	George Maull etx	64	420
Ellegood	William	Wesley Wolff etx	65	131
Ellegood	William	Joseph B. Vaughn etx	65	260
Ellis	William	William W. Wright etx	66	265
Ellis	William et al	Thomas B. Bradford	66	343
Eaton	William	Plymouth Cannon etx	66	448
Elliott	William S.	Isaac H. Knowles etx	67	371
Ellis	William	Thomas Wallace	68	307
Ellingsworth	William S.	Henry C. Frame etx	68	363
Ellegood	William	Joseph B. Vaughn et al	69	213
Ellis	William C.	William F. Jones shff	69	451
Ellegood	William	George Carpenter etx	70	358
Ellis	William R.	Jonathan Waller etx	74	167
Ellegood	William	Thomas B. Sipple	74	259
Ellingsworth	William	Gincy Legates et al	75	411
Ellis	William	George J. Meekins etx	76	386
Esckridge	William J.	Jeremiah Esckridge	77	280
Ellis	William et al	Thomas J. Phillips etx	77	460
Elliott	William W.	Harvey Brittingham	78	164
Elliott	William S.	William L. James	82	253
Evans	William S.	Thomas E. Records adms	84	311
Edwards	William H.	Charles H. Taylor etx	84	363
Ellis	William R.	George W. Willen et al	89	7
Elliott	William W. et al	Benjamin F. Fooks	89	450
Elliott	William W.	William B. White	89	451
Albert	William J.	Henry F. Shoemaker etx	91	412
Albert	William J.	Henry F. Shoemaker etx	91	465
Ellis	William R.	George W. Willen etx	92	265
Ellis	William R.	Joseph J. Adams adms	92	267

AAD961

	GRANTEE	From	GRANTOR	Book	Page
	English	William J.	Thomas L. Cannon et al	92	356
	Ellis	William M.	Levin W. Ellis et al	92	576
	Elliott	Wingate	Beniah W. Truitt et al	93	87
	Albert	William N.	Moses Veale et al	93	141 ✓
	Ellis	William R.	Farmers Bank Delaware	93	223
	Ellis	William R.	Walter W. Pepper et al	93	284
	Ellis	William R.	Robert D. Houston et al	93	414
	Elliott	William W.	Elias Elliott Jr.	94	298 ✓
	Ellis	William R.	Benjamin W. Carmean et al	94	467
	Ellis	William H. et al	John E. Parks et al	95	291
	Ellis	William R.	Edward U. Dill et al	96	330
	Elzey	William L.	George H. Benson et al	99	413
	England	William C.	Rehoboth Beach Assn.	99	537
	Elliott	Warren S.	Elias Elliott Jr.	102	7
	Ellis	William C. et al	Levin Hastings et al	103	243 ✓
	Ellis	William R.	Benjamin W. Carmean et al	103	409
	Ellis	William	William B. Ellis et al	104	75
	Elliott	William W.	Warner S. Elliott et al	104	369
	Ellenworth	William	First National Bank of Del	104	430
	Ellingsworth	William	George H. Baker et al	104	432
	Ellis	Walter B.	Cyrus W. Cannon et al	105	542
	Elliott	William B. et al	Joseph W. Hastings et al	106	147
	Ellis	William R.	Edward W. Houston et al	106	170
	Evans	Walter B.	John D. Betts et al	106	190
	England	William C.	Sallie E. Rawlins et al	106	214
	Ellis	William M.	William S. Hearn et al	106	386
	Elliott	William B.	Mitchell H. German et al	107	38
	Ellis	Willard S.	Joseph J. Ellis et al	107	126
	Edgill	William H.	Jacob S. Graham et al	107	592
	Elliott	Wingate	John M. Elliott	108	289
	Ellis	William M. et al	Samuel H. Bacon et al	109	143
	Evans	William P.	Daniel Burton et al	109	281
	Ellis	William S. et al	William C. Ellis et al	112	164
	Evans	William R.	Joseph R. Layton adms	113	256
	Evans	William M.	Sewell C. Biggs et al	117	193
	Evans	William J.	William F. Wilgus et al	119	786 ✓
	Edgell	William H.	Thomas H. Johnson et al	119	333
	Elliott	William J.	Nancy J. Carmean et al	121	586
	Evans	William C. et al	John J. Evans et al	125	185
	Evans	William C. et al	John J. Evans et al	125	189

AAD961

GRANTEE	From	GRANTOR	Book	Page
Elliott	William J.	Ernest F. Hearn etx	125	230
Evans	William J.	Charles L. Moore	127	534
Elliott	William S.	James H. Lecates etx	130	373
Ellis	William S. et al	Handy Culver etx	130	459
Elliott	William C.	Daniel S. Culver etx	136	341
Edwards	William S. et al	Frederick L. Lubker et al	139	372
Errett	W. R.	Bethany Beach Imp. Co.	141	345
Elliott	William B.	Mutual Loan Assn.	143	338
Elliott	William H.	John P. Elliott etx	144	234
Ellingsworth	William D.	John C. Watson etx	145	295
Ellis	William M.	William M. Moore etx	149	126
Elliott	William M.	Benjamin F. Fooks etx	149	511
Eggers	William	George N. Phillips et al	150	527
Errett	William R.	Bethany Beach Imp. Co.	152	180
Errett	William R.	Bethany Beach Imp. Co.	152	182
Ellis	W. M. Kenner	John W. Mc Gee etx	154	214
Errett	W. R.	Bethany Beach Imp. Co.	161	41
Ellingsworth	William D.	Joshua A. Ellegood etx	161	585
Ellingsworth	William J.	Thomas H. Truitt etx	162	23
Ellis	William H.	Leon S. Hurley etx	165	388
Elliott	William J.	John D. Baker admr	165	426
Evans	Willard S.	Joseph N. Johns	166	60
Elliott	William B.	Pattick H. Hearn et al	177	10
Ennis	William C.	James J. Lank etx	178	430
Ellingsworth	William	Anna P. Quattlander C. P. A. et al admr	179	259
Esbridge	Walter A.	John M. C. Moore etx	181	116
Esbridge	Walter A.	Sarah E. Esbridge	181	118
Ellis	Willard H.	Henry P. Boyce etx	181	341
Elliott	William B.	John S. Smith etx	182	327
Esom	William A.	Charles W. Cullen Trust	183	184
Esbridge	Walter A.	John M. C. Moore admr	187	368
Ellis	Willard H.	Thomas C. Horsey exr	191	283
Esom	William B.	Lorenzo W. Marvel etx	195	67
Ennis	William C.	William H. Bookhammer etx	201	491
Ellis	Wade A.	Laurel Band L. Assn.	201	569
Evans	Wilmer S.	Robert Wilgus et al	205	414
Evans	Wilmer S.	Maggie J. Evans	206	105
Ellis	William etx	George H. Huston etx	206	213
Evans	Willard S.	Jillie B. Whitely et al	206	519
Evans	William David	George E. James etx	207	69
Ellingsworth	William C.	Isaac B. West etx	209	233

AAD961

	GRANTEE	From	GRANTOR	Book	Page
	Evans	Wilmer S.	Ezekiel Lynch et ux	210	156
	Elliott	William H.	James C. Day et ux	210	181
	Elliott	William H.	James W. J. Day et ux	210	183
	Edelin	William	Charles W. Pullett et ux	212	253
	Eskridge	Walter A.	Laura E. Sirman et ux	213	431
	Elliott	William C.	Robert B. Elliott et ux	214	153
	Ellis	William C.	Vealander B. Carmine et ux	214	177
	Edelin	William	William O. Johnson et ux	215	236
	Ellis	William et ux	Albert Worth trustee	217	230
	Ellingsworth	William C.	Lillie K. Lofland et ux	217	578
	Eshum	William A.	Harvey F. Wolfe et ux	219	537
	Ellis	William	William H. Phillips et ux	232	240
AAD961	Elliott	William B.	Arthur Brewington et ux	234	64
	Eskridge	Walter A.	Andrew J. Lynch trustee	234	470
	Esham	William J.	Robert D. Houston et ux	235	330
	Elliott	William M. et ux	Noah Blockson et ux	236	122
	Ellis	Willard H.	Warren M. Warrington et ux	236	326
	Ellis	William H.	Ruth C. Wright et ux	236	514
	Ellingsworth	William H. et ux	Robert D. Houston et ux	238	316
	Ellis	Willard H.	Albert J. White et ux	241	336
	Elliott	William J.	James H. Phillips et ux	241	353
	Ellis	William H.	George J. Purnell et ux	241	393
	Eskridge	Walter A.	Ebenzer B. Hastings et ux	243	274
	Evans	William H.	John M. Simpler et ux	244	184
	Evans	Will F.	Charles C. Johnson et ux	249	252
	Elliott	William J.	Clarence Elliott et ux	255	97
	Ewell	Wilbert	Mary E. Johnson et ux	255	145
	Olzey	William L.	Marcus L. Rowe et ux	259	453
	Ennis	William C.	William B. Morris et ux	260	276
	Esham	William A.	Levin J. Gray et ux	262	446
	Elliott	William J. et ux	Leroy D. Krauss et ux	262	471
	Elliott	William J. et ux	George W. Shockey et ux	263	504
	Elliott	William B. et ux	Henry E. Allen et ux	264	505
	Evans	W. Horace et ux	James Carl Evans et ux	265	344
	Evans	W. Horace et ux	James Carl Evans et ux	265	345
	Brett	W. R. et ux	Jacob N. Jöhler et ux	267	33
	Ehlenberger	Walter B.	Elizabeth J. Vandusen et ux	270	244
	Elliott	William J.	Charles W. Mitchell et ux	272	510
	Ellingsworth	Willard S.	James O. Hazzard et ux	273	21
	Ellingsworth	Willard S.	Warren D. odd et ux	275	119

GRANTEE	From	GRANTOR	Book	Page
Eskridge	Walter A.	Wm. A. Long	280	460
Erven	Wesley C. et ux	Ralph C. Baker et ux	281	162
Elgain	Dr. William F.	Allan B. Crute et ux	282	19
Elliott	William J.	Bud Coy	282	343
Ellis	Wade A.	James J. Ellis	284	148
Ennis	William et ux	John B. Hutton et ux	285	143
Elliott	William J. et ux	Mazie C. Outten	285	460
Ewing	William F.	Ella V. Marvel	289	127
Elliott	Wm. F.	Lorenzo W. B. Brittingham et ux	289	338
Elliott	Wm. B.	Harry S. Engel et ux	290	132
Edlin	William	Clara E. Colk	294	124
Evans	William J. et ux	Roland H. Beachamp	296	69
Eskridge	Walter A.	William J. Cannon et ux	297	576
Eskridge	Walter E.	John R. Eskridge et ux	301	327
Evans	Washington H.	Houston White	304	552
Evans	Washington H.	William D. Burdage	305	279
Evans	William R. et ux	Edward H. Anall	309	409
Ellis	H. J. Jr.	James C. Sodde, Jr.	311	15
Elliott	William H.	Robert C. Elliott et ux	314	226
Ellis	William H. et ux	Bertha E. Love et ux	318	234
Farlick	William V.	John S. Isaacs et ux	321	192
Eskridge	Walter A.	Tomford J. Eskridge et ux	321	363
Ellis	Warren A. et ux	Alis J. Baker et ux	322	243
Ellis	W. H. et ux	John B. Hastings et ux	322	576
Elliott	William J.	John Humber et ux	325	118
Egan	William R. et ux	Franklin E. Mauld	329	106
Ellis	William J.	Mary Emily Fisher et ux	330	408
Ellis	William R. et ux	William M. Sell et ux	330	599
Ellis	Weston H. et ux	Ripley J. Rust et ux	334	590
Ellis	William B. et ux	William M. Lutz	336	103
Emell	Walter J.	George C. Lammore et ux	336	182
Ernst	William S.	State of Delaware	336	290
Evans	William S.	State of Delaware	337	76
Evans	William S.	State of Delaware	338	116
Ellis	Weston H.	State of Delaware	340	509
Eskridge	Walter A. et ux	Mary S. Eskridge	345	334
Evans	William S. et ux	Mauda C. Cate et ux	345	461
Farhart	William G. et ux	Hyland Ballou et ux	346	346
Elliott	William C.	John H. Green	347	443
Evans	William R. et ux	First National Bank of Bogalusa	348	395

AAD961

GRANTEE	From	GRANTOR	Book	Page
English,	William R.	John A. Hoover, ^{stat}	349	295
Craw,	William R.	Fluor West, ^{stat}	349	388
Esbridge,	Galter,	Lola B. Hastings, ^{stat}	352	484
Esbridge,	Woodron R.	Georgia A. Esbridge, ^{stat}	353	357
Emell,	Gilbert J.	George C. Garrison	353	478
Emell,	Gilbert J.	George C. Lymore	353	478
Elliott,	William H. Jr.	Sutha Skat. Sutch, ^{stat}	355	167
Emell,	Gilbert J.	George C. Garrison	355	331
Errett,	William	June M. Errett,	355	562
Ellis,	Heston H.	State of Delaware	356	14
Edgus,	Richamina D.	Mary H. Craig,	360	281
Edgus,	Richamina D.	Mary H. Craig,	363	230
Ellis,	William J. Jr.	Edward M. Stephens, ^{stat}	364	50
Elliott,	William J.	William J. Williams, ^{stat}	364	226
Errett,	William R. Jr.	Melvin Hopkins, ^{stat}	365	331
Errett,	William Russell Jr.	John G. Anderson, ^{stat}	365	318
Elliott,	Galter L.	Katharine C. Taylor, ^{stat}	367	325
Elliott,	William C.	John C. Adams,	368	70
Ellis,	Richard H.	Albert C. Bulver, ^{stat}	368	277
Craw, Jr.	William C.	Mary A. Craw,	369	163
Ellis,	Heston H.	State of Delaware,	370	562
Esbridge, Woodron R.	William H.	Paul H. Geil, ^{stat}	371	149
Ellingsworth,	William H. Jr.	James P. Williams, ^{stat}	371	309
Emell,	Gilbert J. sp. Emell & Sons,	Puticoke Service Inc,	371	321
Craw,	William Carlton	Howard G. Drumball, ^{stat}	371	549
Elliott,	William S.	Anna B. Wodd,	371	551
Ellis,	William Lewis	Linden C. Moore, ^{stat}	372	491
Craw,	William Carlton	Henry H. Cypers, ^{stat}	374	54
Elliott,	William M.	Freuce Lone Hastings, ^{stat}	374	510
Edgus,	William J.	F. Garren James,	375	89
Esbridge,	Woodron R.	Georgia A. Esbridge, ^{stat}	375	121
Craw,	William Wallace	J. Ward N. Craw, ^{stat}	375	141
Ellis,	William H.	William L. Lone, ^{stat}	376	241
Emell,	William Thomas	Seapd Trust Co; "Seab"	381	109
Ellis,	G. Pierce	James G. Allen, ^{stat}	382	121
Ellis,	William H.	William L. Lone, ^{stat}	382	485
Craw,	William Carlton	Clasauton Corube Domic, ^{stat}	383	106
Edhart	William L.	Noah Ross James, ^{stat}	384	148
Emell,	Gilbert J.	Sue C. Marine,	384	269
Ellis,	William F.	Roscoe L. Phillips, ^{stat}	385	15

AAD961

GRANTEE	From	GRANTOR	Book	Page
Ellis	William H. ^{stat}	Charles L. McColey, ^{stat}	385	229
Elliott	William S. ^{stat}	Russell M. Reed, ^{stat}	387	89
Emell	William Thomas ^{stat}	Seaford Trust Co. "Trustee" ^{stat}	387	529
Evans	William H. ^{stat}	Ava S. Adams, ^{stat}	388	46
Ellis	Weston H. ^{stat}	State of Delaware, ^{stat}	391	28
English	Wilbur M. ^{stat}	William J. Hudson, ^{stat}	391	315
Estert	William J. ^{stat}	Noah Ross James, ^{stat}	392	18
Elzey	William J. ^{stat}	Anna Mae Hickus, ^{stat}	394	404
Evans	William J. ^{stat}	J. Raymond Pitts, ^{stat}	396	437
Ellis	Weston H. ^{stat}	Subser Finance Co. ^{stat}	396	546
Ellis	Dr. W. G. ^{stat}	Francis P. Weatherly ^{stat}	404	289
Evans	Walter G. ^{stat}	Paul F. Brasure, ^{stat}	404	325
Evans	Walter G. ^{stat}	Paul F. Brasure, ^{stat}	406	36
Elliott	William M. ^{stat}	Saura C. Elliott ^{stat}	406	273
Elliott	William M. ^{stat}	John Walter Figgis, ^{stat}	406	274
Ellis	William J. ^{stat}	Charles F. Abwater, ^{stat}	406	397
Equils	Walter A. ^{stat}	Clara B. Bowers, ^{stat}	413	158
Edinger	Warren W. ^{stat}	James M. Jurnell Jr. ^{stat}	414	498
Evans	William A. ^{stat}	Paul W. West, ^{stat}	415	232
Elliott	William J. ^{stat}	L. R. Short Company ^{stat}	420	147
Elzey	William J. ^{stat}	State of Delaware ^{stat}	416	327
Ehrlich	William E. ^{stat}	J. Ehrlich Realty Co. ^{stat}	421	162
Ellis	William F. ^{stat}	Glenn W. Ward ^{stat}	422	12
Ellis	Wilbur P. ^{stat}	Mary J. Davis ^{stat}	422	31
Elzey	William J. ^{stat}	State of Delaware ^{stat}	417	246
Ellis	Wilbur Pierce ^{stat}	Wilbur Pierce filia, ^{stat}	417	446
Eisenbrey	William J. ^{stat}	Eleanor L. Saunders ^{stat}	421	273
Evans	William Carlton ^{stat}	Plin H. Johnson, ^{stat}	422	111
Ellis	W. Pierce ^{stat}	Mildred H. Shipley ^{stat}	426	69
Elzey	William J. ^{stat}	The Mt. Olivet Methodist Church ^{stat}	426	101
Ellis	Warren ^{stat}	The State of Delaware ^{stat}	429	363

AAD961

	GRANTEE	From	GRANTOR	Book	Page
AAD961	No		L's		

GRANTEE

From

GRANTOR

Book

Page

BLANK
PAGE

AAD961

	GRANTEE	From	GRANTOR	Book	Page
AAD961	<i>No Y's</i>				

GRANTEE

From

GRANTOR

Book

Page

BLANK
PAGE

AAD961

GRANTEE	From	GRANTOR	Book	Page
Evans	Zadock	John	Lynch ety	40 70
Evans	Zadock	George	Frame shff	47 394
Evans	Zadock J. et al	Jacob	Evans ety	64 134
Evans	Zadock J.	Edward H.	Mc Cabe actm	135 22
Evans	Zerda May et al	Able	Ableman ety	210 324
Elliott	Zeda M.	Lizzie	Coulbourn et al	251 315
Evans	Zadoc J.	Joshua J.	Evans, ety	305 585
Evans	Zadoc J.	Joshua J.	Evans, et al	305 587
Elliott,	zeada	Laura M.	Wilson, et al.	324 399

AAD961

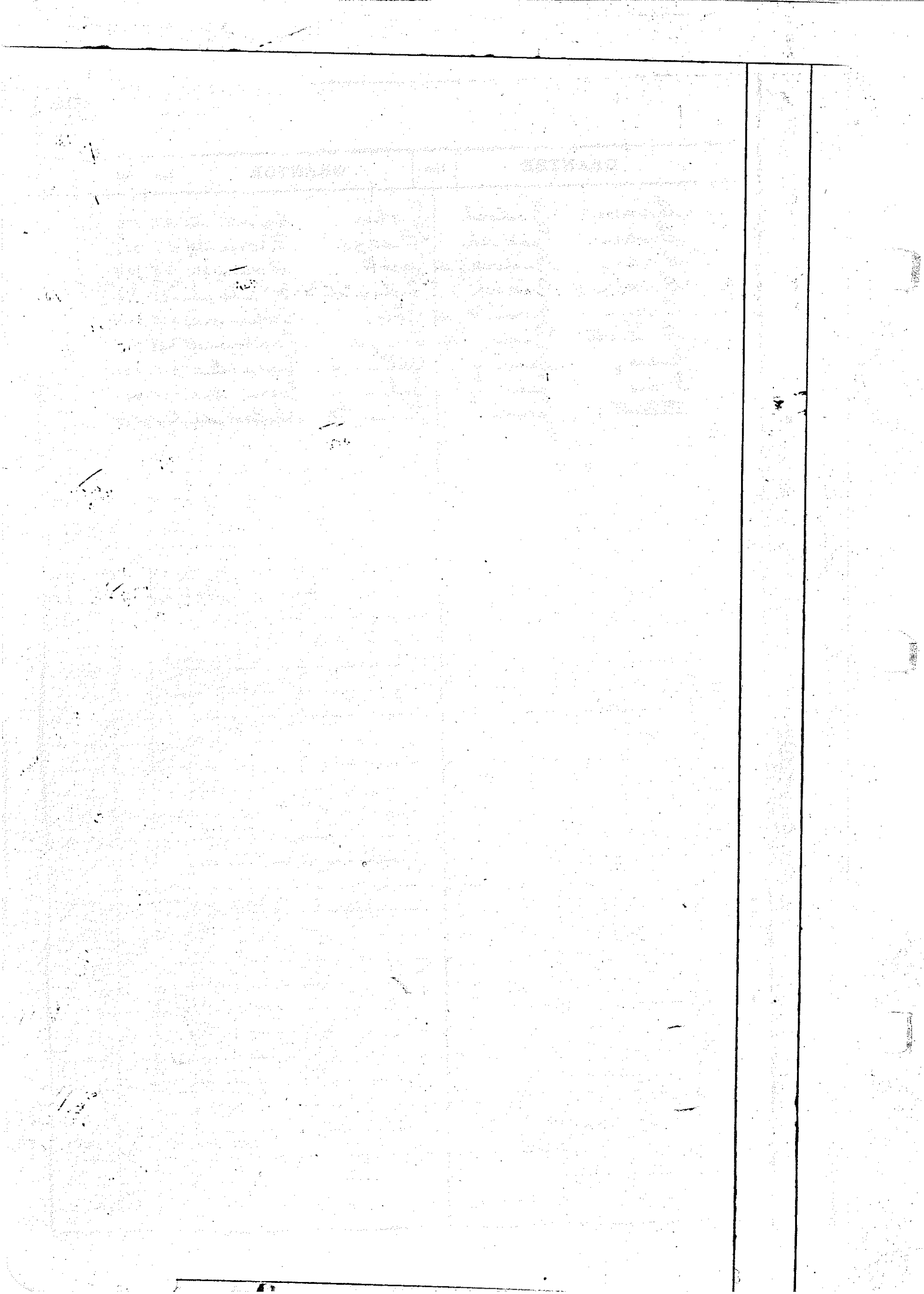

April 1, 1954

E

A	B	C	D	E	F	G	H	I
1	21	29	43	51	65	69	83	93

J	K	L	Mc	M	N	O	P	Q
99	133	137	149	149	163	169	175	181

R	S	T	U	V	W	X	Y	Z
185	201	225	231	233	235	261	265	269

Handwritten text on lined paper, including the words "MONTANA" and "MONTANA" in large letters, and "MONTANA" in smaller letters below. The text is faint and appears to be a list or index of names.

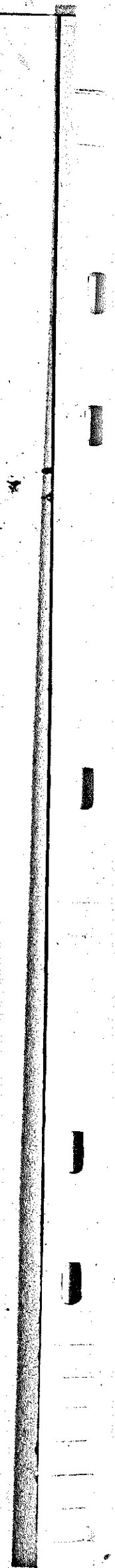

GRANTEE	From	GRANTOR	Book	Page
Ellis,	Andrew ^{stat}	Job Staten Cuker ^{stat}	432	448
Edwards,	Arthur F. ^{stat}	James S. Fruitt ^{stat}	434	512
Evans,	ada ^{stat}	Marion B. Holloway ^{stat}	435	293
Evans,	ada ^{stat}	Delaphine Rogers ^{stat}	436	265
Evans,	Alonzo ^{stat}	Walter B. Tingle ^{stat}	451	303
Edsall,	Alan ^{stat}	Harvey S. Marvel ^{stat}	453	566
Emis,	Anne ^{stat}	All Saints Episcopal Cemetery ^{inc}	454	340
Elliott,	Alvin Edward ^{stat}	Earl Harley Elliott ^{stat}	457	112
Esbridge,	Albert ^{stat}	Mary E. Allen ^{stat}	459	292
Eikenberry,	Ann ^{stat}	Ralph L. Bennett ^{stat}	461	260
Eikenberry,	Ann ^{stat}	Ralph L. Bennett ^{stat}	461	262
Emery,	Anna ^{stat}	Donald E. White ^{stat}	463	173
Elliott,	Allean ^{stat}	Lakelawn Estates, Inc. ^{inc}	468	1
Evans,	Bettie W. ^{stat}	Mildred H. Shipley ^{stat}	468	116
Ellis,	Avery ^{stat}	William Ellis ^{stat}	472	186
East,	avis ^{stat}	William H. Parsons ^{stat}	473	166
Eckler,	Arthur ^{stat}	Norma Lee Shockley ^{stat}	479	361
Eckl,	Alvin Monroe ^{stat}	Edgar W. Maxwell ^{stat}	482	46
Elliott,	Alice ^{stat}	Elizabeth E. Hastings ^{stat}	493	274
Eckman,	Amos R. ^{stat}	Catherine Henderson ^{stat}	504	154
Everline,	Allen ^{stat}	Carl W. Everline ^{stat}	504	389
Eiler,	Anna E. ^{stat}	Albert J. Taylor ^{stat}	516	324
Evans,	Ada ^{stat}	Delaphine D. Rogers ^{stat}	516	422
Evans,	Anna K. ^{stat}	Samuel W. Lewis ^{stat}	526	524
Evans,	Alonzo ^{stat}	William M. Lousy ^{stat}	527	496
Evans,	Alphonso ^{stat}	Ralph S. Baker ^{stat}	537	459
Evans,	Adrienne E. ^{stat}	George H. Cuker, ^{stat}	541	332
Elliott,	Allean ^{stat}	Henry W. Wilkins, Jr. ^{stat}	543	595
Ehlers,	Alyna ^{stat}	Eugene D. Bookhammer ^{stat}	544	31
Ellison,	Abraham ^{stat}	Harry Frankel ^{stat}	544	527
Ellis,	Anna E. ^{stat}	William E. Davies ^{stat}	546	340
Elliott,	Ann B. ^{stat}	Albino S. Ners, ^{stat}	551	503
Elliott,	Allean ^{stat}	Lakelawn Estates, Inc. ^{inc}	559	110
Evans,	Anabel B. ^{stat}	Margaret Dunning ^{stat}	562	90
Esbridge,	Albert ^{stat}	Mattie O. Knoules ^{stat}	563	154
Edwards,	Ardeth ^{stat}	Thomas Badger ^{stat}	564	536
Esham,	Andrew Harrison ^{stat}	Elizabeth H. E. Shaw ^{stat}	571	655
Eglin,	Anna ^{stat}	Arthur S. Huntington ^{stat}	574	132
Elliott,	Annie M. ^{stat}	Modern Cemetery Company ^{inc}	580	99
Evans,	Albert J. ^{stat}	John E. Marshall ^{stat}	585	418

GRANTEE

From

GRANTOR

Book Page

GRANTEE	From	GRANTOR	Book	Page
Evans,	Albert J.	Edwin B. Ralph	585	420
Ellis,	Arthur W. H.	Cora D. Ellis	586	512
Evans,	Albert J.	Julia Evans	586	576
Ensor,	Andrew F.	Willard A. Denham	588	449
Ekenberry,	Ann C.	Thaddeus H. Spencer	594	366
Evans,	Anabel B.	Daniel G. Anderson, Jr.	595	420
Evans,	Andrew J.	Caine Keys, Inc.	598	450
Ellis,	Avery J.	Claude D. Ellis	601	425
Evans,	Andrew James	Frederick N. Mogenhardt	605	126
Evans,	Andrew James	Virginia E. Johnson	611	582
Exum,	Alford C.	Ruth E. Watkins	616	20
Epstein,	Aaron L.	Blance L. diPillo	617	150
Evans,	Andrew H.	Charles R. Hudson	618	665
Evans,	Andrew J.	Paul Emerson et al	622	96
Emmis,	Alton S.	John C. Hudson	622	152
Evans,	Albert J.	B. Ellen Bayce	622	353
Evans,	Arvis L.	B. Ellen Bayce	622	353
Evans,	Albert J.	B. Ellen Bayce	622	351
Evans,	Arvis L.	B. Ellen Bayce	622	351
Evans,	Andrew J.	Herbert B. Lowe, Jr.	622	394
Evans,	Asher L.	J. Harland Smith	624	623

GRANTEE	From	GRANTOR	Book	Page
Ellis, Bessie F. ^{stal}		Jab Staten Culver ^{stal}	432	448
Callingsworth, Betty J. ^{stal}		Robert W. Colbourne ^{stal}	436	317
Evans, Bessie McM. ^{stal}		Sussex Shores Realty Co. ^{stal}	437	103
Effinger, Beatrice ^{stal}		Dollie M. Nator ^{stal}	439	359
Evans, Betty ^{stal}		Bethany Realty, Inc. ^{stal}	443	108
Evans, Betty ^{stal}		Bethany Realty, Inc. ^{stal}	446	44
Edgerton, Beatrice W. ^{stal}		Kenneth S. Linters ^{stal}	448	68
Evans, Betty ^{stal}		Mildred H. Shipley ^{stal}	462	561
Elliott, Billy ^{stal}		George E. Beebe ^{stal}	466	318
Evans, Bettie W. ^{stal}		Mildred H. Shipley ^{stal}	468	116
Evans, Bettie W. ^{stal}		Harry J. Evans ^{stal}	468	449
Evans, Bessie ^{stal}		John D. Evans ^{stal}	470	281
Evans, Bessie ^{stal}		Jacob B. Hocker, Sr. ^{stal}	470	339
Evans, Benjamin ^{stal}		Robert S. Derickson ^{stal}	473	459
Ellis, Betty Lou ^{stal}		Emil O. Larson ^{stal}	476	3
Ewing, Barbara Walker ^{stal}		Hannah M. Thompson ^{stal}	477	316
Ordman, Blanche ^{stal}		Declaration of Drainage Easement ^{stal}	481	370
Elmore, Betty ^{stal}		Sussex Shores Realty Co. ^{stal}	481	453
Ellingsworth, Betty ^{stal}		Ester H. Wilkin ^{stal}	482	356
Edwards, Barbara ^{stal}		Robert William Collins ^{stal}	484	64
Evans, Betty ^{stal}		Ephraim Stephenson ^{stal}	487	40
Eastburn, Bessie M. ^{stal}		Sussex Shores Realty Co. ^{stal}	493	281
Eskridge, Bobbie ^{stal}		Lewis Donald McKnatt ^{stal}	496	171
Elmore, Betty ^{stal}		Sussex Shores Realty Co. ^{stal}	501	104
Ellis, Betty ^{stal}		Ory D. Pusey ^{stal}	501	411
Elliott, Bertha ^{stal}		Orhibald David Hank ^{stal}	501	476
Ellingsworth, Betty ^{stal}		Ellingsworth Oil Company ^{stal}	506	358
Ellis, Bruce ^{stal}		Harvey G. Marvel ^{stal}	506	476
Elliott, Blanche ^{stal}		Mynlle A. King ^{stal}	508	53
Evans, Bettie W. ^{stal}		Bethany Realty, Inc. ^{stal}	508	345
Eskridge, Bobbie ^{stal}		Robert C. Belzman ^{stal}	511	150
Evans, Betty ^{stal}		Herbert D. Larmore ^{stal}	515	404
Evans, Betty Ann ^{stal}		Agatha M. Hunt ^{stal}	523	584
Ellingsworth, Betty Jane ^{stal}		Richard C. James ^{stal}	526	346
Evans, Betty Ann ^{stal}		Laura Calhoun Walls ^{stal}	533	339
Eller, Beatrice ^{stal}		Harvey G. Marvel ^{stal}	537	184
Ellis, Betty Lou ^{stal}		John Wallace Hudson, Jr. ^{stal}	539	170
Elliott, Blanche ^{stal}		John Trutt Purnell ^{stal}	543	200
Ellison, Betty ^{stal}		Harry Frankel ^{stal}	544	527
Escham, Betty ^{stal}		Sara J. Baker ^{stal}	545	126

GRANTEE	From	GRANTOR	Book	Page
Ellis,	Betty ^{etal}	Belle Schreiner ^{etal}	556	21
Evans,	Betty ^{etal}	Pansy M. Plummer ^{Executors 4/2}	556	51
Evans,	Betty ^{etal}	Pansy M. Plummer ^{Executors}	556	53
Elliott,	Blanche K	Laura C. Elliott	563	366
Evans,	Betty ^{etal}	Mary L. Hall Rider ^{etal}	564	554
Evans,	Betty ^{etal}	Mary L. Rider ^{etal}	564	556
Evans,	Betty W.	John Thomas Murphy ^{etal}	566	14
Esbridge,	Bobbie ^{etal}	William M. Howlett ^{etal}	569	402
Evans,	Betty ^{etal}	Kenneth O. King ^{etal}	574	29
Evans,	Betty W.	William Laws ^{etal}	574	99
Elliott,	Barbara Lee	Robert E. Cordrey ^{etal}	576	387
Ellis,	Betty ^{etal}	Ward K. Richards ^{etal}	577	96
Cherley,	Betty ^{etal}	Thomas H. Burton, Jr. ^{etal}	578	566
Ellis,	Betty ^{etal}	Charles M. Lowe ^{etal}	579	235
Evans,	Betty ^{etal}	Charles M. Lowe ^{etal}	579	237
Evans,	Betty ^{etal}	Frank W. Jones ^{etal}	589	342
Elliott,	Blanche D.,	L. B. Brittingham & Son Farms, Inc	590	439
Ellowitz,	Barbara ^{etal}	Hall D. Reed, Jr. ^{etal}	592	7
Elliott,	Blanche ^{etal}	Martin W. Johnson, Jr. ^{etal}	592	137
Epelito,	Blanche ^{etal}	Francis Short ^{etal}	594	205
Evans,	Betty ^{etal}	William H. Parsons ^{etal}	595	484
Evans,	Betty ^{etal}	William H. Parsons ^{etal}	595	486
Evans,	Betty ^{etal}	Harley B. Hastings ^{etal}	598	231
Edington,	Blanche M.	South Bethany Corporation	599	32
Esbridge,	Bobbie ^{etal}	Viola P. Esbridge ^{etal}	600	187
Evans,	Betty ^{etal}	George O. Chandler ^{etal}	601	41
Evans,	Betty ^{etal}	William H. Hartman ^{etal}	606	63
Evans,	Betty ^{etal}	George P. Chandler ^{etal}	607	331
Evans,	Betty ^{etal}	Marcelle Mayer ^{etal}	608	252
Evans,	Barbara B.	Agnes Belzer ^{etal}	613	233
Evans,	Betty W.	State of Delaware ^{etal}	613	254
Evans,	Bulah, Brittingham	Ruth E. Hittins ^{etal}	616	20
Escham,	Beatrice J.	Cabrin J. Escham, Jr. ^{etal}	618	294
Emms,	Beatrice E. ^{etal}	John C. Hudson ^{etal}	622	152
Evans,	Betty G. ^{etal}	J. Harland Smith ^{etal}	624	623
Ellwanger,	Blenda ^{etal}	Harvey R. Justice ^{etal}	624	666
Edmonds,	Betty J.	Charles J. Nelson, Jr. ^{etal}	626	1092

GRANTEE	From	GRANTOR	Book	Page
Ehrlich,	Catherine W. ^{stat}	Bessie M. Trasey ^{stat}	432	237
Elliott,	Charles Leslie ^{stat}	George W. Sparrow ^{stat}	433	444
Elliott,	Clara H. ^{stat}	Sussex Trust Company ^{stat}	434	9
Ellingsworth,	Charles ^{stat}	David A. Ellingsworth ^{stat}	436	591
Efinger,	Charles W. ^{stat}	Dallie M. Nailor ^{stat}	439	359
Elliott,	Clarence C. ^{stat}	Kriswin Realty Co. ^{stat}	440	531
Ernis,	Cora D. ^{stat}	Claud L. Tase ^{stat}	441	497
Ehrlich,	Catherine W. ^{stat}	State of Delaware ^{stat}	443	175
Evans,	C. Elliott ^{stat}	Thomas E. Hickman, Jr. ^{stat}	445	127
Ernis,	Chester ^{stat}	Cauden E. Hroatter ^{stat}	449	48
Ellingsworth,	Charles J. ^{stat}	Alfred L. Boul ^{stat}	452	545
Ellis,	Carolyn R. ^{stat}	Karry L. Seipp ^{stat}	457	512
Engstrom,	Charles G. ^{stat}	Dr. Eugene Bratkowski ^{stat}	455	409
Ellingsworth,	Charles H. ^{stat}	George W. White ^{stat}	457	135
Ericksen,	Caroline S. ^{stat}	Harry W. Mitchell ^{stat}	457	276
Engberg,	Clarence R. ^{stat}	Solich Bethany Corp. ^{stat}	457	375
Ellingsworth,	Charles H. ^{stat}	George W. White ^{stat}	458	266
Elzey,	Carroll, Jr. ^{stat}	Maplewood Development Co. ^{stat}	458	399
Evans,	Cornelia H. ^{stat}	John C. Darby ^{stat}	459	413
Ellett,	Cynthia B. ^{stat}	E. D. duPont de Nemours & Co. ^{stat}	459	577
Edgers,	Clarence A. Jr. ^{stat}	Wilhamina B. Edgers ^{stat}	461	503
Engstrom,	Charles G. ^{stat}	Allison H. Corey ^{stat}	462	231
Ellis,	Chauncey M. ^{stat}	Maxine D. Schulz ^{stat}	464	228
Ellis,	Chauncey M. ^{stat}	George J. Schulz ^{stat}	464	230
Elliott,	Charles H. ^{stat}	Norman J. Bunting ^{stat}	464	437
Engstrom,	Charles G. ^{stat}	All Saints Episcopal Cemetery ^{stat}	467	528
Engstrom,	Charles H. ^{stat}	All Saints Episcopal Cemetery ^{stat}	467	530
Ehrlich,	Catherine W. ^{stat}	State of Delaware ^{stat}	470	315
Ellis,	Chauncey McCreedy ^{stat}	George J. Schulz ^{stat}	472	243
Everton,	Clifton James ^{stat}	See E. Deely ^{stat}	472	299
Ellis,	Claude D. ^{stat}	Clarence M. Massey ^{stat}	474	539
Elliott,	Carlos ^{stat}	Joseph M. Elliott ^{stat}	474	543
Ewing,	Charles Holland ^{stat}	Hannah M. Thompson ^{stat}	477	316
Eye,	Carol ^{stat}	Allie H. Linker ^{stat}	479	169
Ellis,	Charles C. ^{stat}	Bessie Johnson White ^{stat}	481	290
Elliott,	Carlos W. ^{stat}	Vance R. Adams ^{stat}	484	239
Evans,	Claude E. ^{stat}	Grace A. Alsop ^{stat}	484	543
Edgers,	Clarence A. Jr. ^{stat}	Prentice V. Harrison ^{stat}	487	197
Ellingsworth,	Charles G. ^{stat}	Anna E. Simpson ^{stat}	487	252
Elliott,	Charles M. ^{stat}	Emory J. Zederny ^{stat}	487	544

GRANTEE	From	GRANTOR	Book	Page
Evans,	Clinton	Ernest J. Evans, Sr.	487	562
Ernis,	Charles N.	South Bethany Corp.	493	503
Evans,	Chara L.	Robert J. Durris, Sr.	494	467
Empty,	Clydia Mae	William E. Wilgus	496	88
Empty,	Clydia Mae	William E. Wilgus	504	387
Ellingsworth,	Charles H.	Ruth E. Wilkins	504	461
Ewing,	Chester E.	Doadore M. Clompud	506	377
Ellingsworth,	Charles H.	George W. White	507	570
Ellis,	Charles C.	Edwin H. Allen	509	328
Elzey,	Charles	George W. Ward	513	107
Ellis,	Clayton	Commissioners of Lewis	513	147
Ellingsworth,	Charles	Mildred L. Vackinder	515	530
Evans, Clarence	Clarence	John W. Hill	516	94
Edgemo,	Clarence A.	William Bryan Fisher	517	255
Edgemo,	Clarence G.	Harry L. Fisher	521	171
Eggs,	Carol	Emily A. Macy	521	538
Ellis	Charles C.	Ruth E. Wilkins	524	130
Evans,	Chara M.	Lindley H. Murray	527	164
Ellis,	Carolyn R.	William E. Lloyd	527	287
Evans,	Clark L.	Ralph S. Baker	537	457
Eferle,	C. H.	Charles C. Jagan	540	193
Edgemo,	Clarence A.	Harry L. Fisher	540	433
Ellis	Charles W.	Frances E. Nichols	544	275
Ellis	Clayton	Carmen J. Marcone	544	374
England,	Clyde M. Jr.	Bay Side, Inc.	545	145
Evans,	Claude E.	Margaret Dunning	545	404
Evans	Casper W.	Dorothy Wharton	546	410
Empty,	Clydia Mae	Bessie Daisy Lee	548	47
Empty,	Claudia M.	Bessie Daisy Lee	549	422
Elliott,	Clifford	Ronald E. Elliott	551	88
Endy,	Catherine S.	Oscar A. Nichols, Jr.	551	391
Ellis,	Chauncey M.	George W. Shook	553	275
Ellis,	Charles C.	Farmers Bank	553	381
Erlich,	Catharine W.	Charlotte B. Sturgis	553	609
Everton,	Clifton	Charles H. Mason	557	306
Early,	Cecil	Rehoboth Bychides Realty Co.	559	325
Evans	Clinton	Robert W. Sunnell	560	340
Elliott,	Carlos W.	Joseph N. Elliott	562	405
Ewing,	C. Wesley	Harold Williams	564	533
Eggs,	Carol E.	Marion P. Bryan	565	457

GRANTEE	From	GRANTOR	Book	Page
Eley,	Caradae ^{et al} June	Paul C. Emmett	566	573
Elliott,	Charles ^{et al} Leslie	George W. Sparrow	567	134
Edgens,	Clarence A. ^{et al}	Modern Cemetery Co.	567	352
Eley,	Charles B. ^{et al}	Fred L. Ward	569	381
Emory,	Cecil ^{et al} Layton	William C. Kuyler	574	126
Elliott,	Catherine ^{et al}	Victor L. Shaffer	574	191
Edwards,	Corwin D. ^{et al}	Gerald B. Greenwood	576	583
Evans,	Carolyn D. ^{et al}	William H. Pettymar	577	562
Ennis,	Cyrus W. Jr. ^{et al}	Woodrow W. Morgan	578	404
Cherly,	Charles E. ^{et al}	Thomas H. Burton, Jr.	578	566
Evans,	Clarence ^{et al} Lester Jr.	John W. Hill	581	54
Eley,	Cornie ^{et al}	Bernice H. Brock	582	555
Elliott,	Charles B. ^{et al}	D. F. D., Inc.	586	627
Errington,	Clifford R. ^{et al}	Seabreeze, Inc.	592	570
Ehrlich,	Albarine W. ^{et al}	Albert S. Hankins	598	160
Evans,	Casher W. ^{et al}	Anna Lee Gray	599	549
Elliott,	Carolyn ^{et al} Windsor	Preston W. Marvel	600	341
Evans,	Catherine D. ^{et al}	Laura E. Henry	605	294
Elliott,	Carol D. ^{et al}	Walter J. Stephens	607	119
Eaton,	Colette ^{et al}	John Anthony Rolfe	607	449
Evans,	Carolyn D. ^{et al}	Woodrow W. Morgan	608	386
Edgens,	Clarence A. ^{et al}	Swanendael, Inc.	608	412
Ende Jr.	Charles Nathan ^{et al}	Robert K. Taylor	616	576
Ernton,	Clyton J. ^{et al}	Madison W. Adams	618	218
Esham, Jr.	Calvin J. ^{et al}	Calvin J. Esham, Sr.	618	294
Echert,	Corinne ^{et al}	Norris J. Smack	621	1110
Elliott,	Charles H. ^{et al}	Luther Rust	622	321
Evans,	Claude E. ^{et al}	Irving R. Alsop, Jr.	623	683
Ennis,	Charles ^{et al}	William H. Parson	623	728
Edwards,	Charles D. ^{et al}	Charles F. Wade (executor)	624	883
Esham,	Charles F. ^{et al}	Herschel H. Quillen, Sr.	625	133
Evans,	Cornelia H. ^{et al}	John Anthony Rolfe	626	648

GRANTEE

From

GRANTOR

Book

Page

BLANK
PAGE

I

I

I

I

I

GRANTEE		From	GRANTOR	Book	Page
	Ellingsworth, David a. ^{stat}		John W. West ^{stat}	436	315
	Ellingsworth, David a. ^{stat}		Robert W. Calbourne ^{stat}	436	317
I	Evans, Doris F. ^{stat}		John K. Morris ^{stat}	437	264
	Evans, Delores V. ^{stat}		C. Donald Simpler ^{stat}	439	296
	Elliott, David H. ^{stat}		Benjamin J. Elliott ^{stat}	444	516
	Evans, DeWitt F. ^{stat}		Helen M. Hocker ^{stat}	451	279
I	Ellis, Dorothy Doris ^{stat}		Ellen Jane Hudson ^{stat}	453	204
	Everett, Donald E. ^{stat}		Norman M. Justice ^{stat}	457	526
	Evans, Donald ^{stat}		Nellie M. McLee ^{stat}	457	207
	Estham, Doris C. ^{stat}		Erma Estham ^{stat}	458	375
	Elzey, Donna M. ^{stat}		Maplewood Developments, Inc. ^{stat}	458	999
	Ellingsworth, David a. ^{stat}		William V. Benson ^{stat}	463	165
	Evans, DeWitt F. ^{stat}				
	Two Rays Acres ^{stat}		Murray's Yacht Basin, Inc. ^{stat}	463	362
	Emory, Donald M. ^{stat}		Fletcher Williamson ^{stat}	469	379
	Eschenbaek, Dorothy B. ^{stat}		Commissioners of Lewes ^{stat}	472	580
	Ewell, Delemak ^{stat}		Clara Walls ^{stat}	474	369
I	Evans, Doris H. ^{stat}		J. Louise Murray ^{stat}	474	503
	Eckle, Diann May ^{stat}		Edgar W. Maxwell ^{stat}	482	46
	Emory, Donald M. ^{stat}		John W. Walls ^{stat}	484	345
	Ellis, Dorothy ^{stat}		Nanticoke Fuel & Ice Co., Inc. ^{stat}	487	5
	Ellison, Dorothy ^{stat}		Francis A. Gunnip ^{stat}	488	36
	Eschenbaek, Dorothy B. ^{stat}		Louise H. Robinson ^{stat}	488	295
	Ellingsworth, Doris ^{stat}		Baland E. Marker ^{stat}	491	181
	Erb, Dorris M. ^{stat}		George J. Schulz ^{stat}	492	398
	Elliott, Dorothy H. ^{stat}		Gabrielle Mabie ^{stat}	494	441
	Eschenbaek, Dorothy B. ^{stat}		Louise H. Robinson ^{stat}	501	489
	Ellison, Dorothy ^{stat}		Randall A. Godwin ^{stat}	504	18
I	Ewell, Delemak W. ^{stat}		Everett J. Warrington, Esq. ^{stat}	504	8
	Evans, D. Rodney Jr. ^{stat}		Robert O. Hayes ^{stat}	506	308
	Emmert, David G. ^{stat}		Delaware Judgement Co. ^{stat}	507	147
	Emmert, David G. ^{stat}		Willford L. Fletcher ^{stat}	514	378
I	Ellingsworth, David a. ^{stat}		Charles J. Ellingsworth ^{stat}	517	279
	Evans, Dallas L. ^{stat}		Lindley H. Murray ^{stat}	527	164
	Evans, Donald Rodney Jr. ^{stat}		Robert W. Turnell ^{stat}	536	169
	Evans, DeWitt F. ^{stat}		Horace L. Ward ^{stat}	536	533
	Evans, Donald M. ^{stat}		State of Delaware ^{stat}	537	598
	Comaaker, David F. ^{stat}		C. V. Townsend Jr., Inc. ^{stat}	538	276
	Evans, DeWitt F. ^{stat}		Helen M. Hocker ^{stat}	545	18
	Every, Rev. Dedric C. ^{stat}		South Bethany Corp. ^{stat}	552	523

GRANTEE	From	GRANTOR	Book	Page
Emory	Donald M. ^{et ux}	Hazen J. Annis ^{et ux}	553	449
Evans	De Witt J.	Robert W. ^{et ux} Jurnell	554	296
Ellerman	Donald R. C. ^{et ux}	Morris Adams ^{et ux}	557	244
Evans	Donald M.	State of Delaware	563	283
Ellerman	Donald R. C. ^{et ux}	Morris Adams ^{et ux}	563	438
Eastburn	David A. ^{et ux}	C Evelyn H. Woodward	566	607
Elliott	Dorothy H. ^{et ux}	William D. Hudson ^{et ux}	572	661
Eard	Dorothy Evans -	Edward S. Wolke ^{et ux}	573	616
Evans	Doris H. ^{et ux}	Joseph J. Bryan	573	693
Evans	D. Rodney	Commissioners of Leves	575	236
Elliott	David H. ^{et ux}	David B. Joseph ^{et ux}	576	69
Emory	Donald M. ^{et ux}	Joseph H. ^{et ux} Webb	577	163
Emms	Dallas W. ^{et ux}	David J. ^{et ux} Kelly	577	553
Elingworth	Douglas W. ^{et ux}	Patricia L. ^{et ux} Thompson	581	257
Elingworth	Dawn ^{et ux}	Patricia L. ^{et ux} Thompson	581	257
Eller	Donald J. ^{et ux}	Marion D. Henning	582	567
Eller	Dorothy W. ^{et ux}	Marion D. Henning	582	567
Elzey	Donald A. ^{et ux}	Fester ^{et ux} Watson	583	642
Emmert	David B. ^{et ux}	State of Delaware	586	244
Errett	Dorothy ^{et ux}	William Russell Errett ^{Trustee}	587	384
Eschenbach	Dorothy R.	Rehabilitative Pump Company	590	68
Evans	Donald M.	State of Delaware	592	124
Emory	Donald M.	Dorothy R. Wilson	593	552
Ellis	D. W.	Hebron Lodge No. 14 Independent	601	424
		Order of Odd Fellows		
Edmonds	David W. ^{et ux}	William P. ^{et ux} Ter Horst	603	413
Eveng	Dudley C.	Gary L. Cannon ^{et ux}	603	673
Eastburn	Donald Lewis	Elisha A. Steele	605	265
Elliott	David H. ^{et ux}	William Linden Rawlins	608	140
Eakle	Dianna May ^{et ux}	Alvin Monroe Eakle	608	165
Elliott	David H. ^{et ux}	Anna Kitchens	612	672
Emmert	David B.	Ruth C. Emmert	615	419
Elliott	David H. ^{et ux}	Norvil Adams ^{et ux}	616	302
Evans	Diane M. ^{et ux}	Harrison H. Long ^{et ux}	617	650
Evans	Dale A. ^{et ux}	Walter B. Sullivan ^{et ux}	618	464
Ellis	David R. ^{et ux}	Edward J. Costello ^{et ux}	619	808
Eastburn	Donald Lewis	Elisha A. Steele	622	236
Evans	Donald M. ^{et ux}	State of Delaware	622	743
Eaton	Dorothy H. ^{et ux}	Elizabeth Anne Manning ^{et ux}	622	861
Estham	Donna L. ^{et ux}	Russell Estham ^{et ux}	623	602

GRANTEE

From

GRANTOR

Book

Page

BLANK
PAGE

I

I

I

I

I

I

I

I

I

I

GRANTEE		From	GRANTOR	Book	Page
Evans,	Electa ^{etal}		State of Delaware	432	549
Egli,	Eleanor S. ^{etal}		George W. Wise ^{etal}	434	15
Edwards,	Eva A. ^{etal}		James S. Truitt ^{etal}	434	512
Eddington,	Ella ^{etal}		Robert W. Holt ^{etal}	436	36
Evans,	Elizabeth ^{etal}		Arthur Hill	439	176
Ellingsworth,	Eleanor R. ^{etal}		Guy S. Webb	441	163
Evans,	Edward C. ^{etal}		State of Delaware	441	269
Evans,	Edward C. ^{etal}		State of Delaware	441	271
Ellegood,	Eva C. ^{etal}		Rachel Burkins ^{etal}	451	392
Evans,	Elizabeth H. ^{etal}		John W. Evans, Jr. ^{etal}	452	62
Eddington,	Ella ^{etal}		Jax, Inc. ^{etal}	452	278
Eddington,	Ella ^{etal}		Jax, Inc. ^{etal}	452	280
Ernis & McNeilly			Raymond J. Killock ^{etal}	452	460
Ernis & McNeilly			Joseph A. Killock ^{etal}	452	462
Evans,	Ernest James Jr. ^{etal}		Jacob E. Banks ^{etal}	453	5
Evans,	Electa W. ^{etal}		Jacob E. Banks ^{etal}	453	5
Esbridge,	Elzora ^{etal}		Wilmington Trust Co. ^{etal}	455	20
Elliott,	Earl H. ^{etal}		Charles F. Hanna ^{etal}	458	246
Evans,	Evelyn ^{etal}		Grover C. Evans ^{etal}	458	257
Elliott,	Eleanor D. ^{etal}		Sabina V. Truskowski ^{etal}	461	189
East,	E. Edwin ^{etal}		E. J. du Pont de Nemours & Co. ^{etal}	461	429
Ellegood,	Eva C. ^{etal}		Mary M. Reed ^{etal}	461	425
Evans,	Edward C. ^{etal}		State of Delaware	463	435
Elliott,	Eleanor R. ^{etal}		John W. Elliott ^{etal}	463	540
Elliott,	Ethel ^{etal}		Anna E. Tyndall ^{etal}	466	446
Elliott,	E. Brooks ^{etal}		Lakelawn Estates, Inc. ^{etal}	468	1
Ellis,	Emogene P. ^{etal}		Laurel Flour Mills, Inc. ^{etal}	469	262
Evans,	Elmer W. ^{etal}		Elmer Hayfield ^{etal}	470	213
Elliott,	Eulalie W. ^{etal}		Frank W. Willey ^{etal}	470	522
Evans,	Edward ^{etal}		Federal Land Bank of Baltimore ^{etal}	472	46
Ellis,	Edna E. ^{etal}		Joseph Walter Cooke ^{etal}	474	333
Elliott,	Ethel ^{etal}		Carlos Woodrow Elliott ^{etal}	474	541
Evans,	Eva M. ^{etal}		Reese W. Smith ^{etal}	476	158
Ellis,	Emogene P. ^{etal}		Col. Richard H. Ellis ^{etal}	476	369
Ellingsworth,	Emma ^{etal}		Roy Ellingsworth ^{etal}	476	480
Evans,	Evelyn H. ^{etal}		William David Evans ^{etal}	477	245
Ekstein,	Edward ^{etal}		Ruth E. Wilkins ^{etal}	478	54
Ekstein,	Emma ^{etal}		Ruth E. Wilkins ^{etal}	478	54
Evans,	Elsie A. ^{etal}		Richard A. Shields ^{etal}	478	237
Ellingsworth,	Elizabeth M. ^{etal}		Theodore H. Walrus ^{etal}	479	173

GRANTEE	From	GRANTOR	Book	Page
Evans,	Edward C.	State of Delaware	480	511
Ellingsworth,	Edith N. ^{stat}	Frank S. Parker ^{stat}	481	171
Eley,	Emma ^{stat}	Ralph Reed, ^{stat}	482	165
Eckstein,	Edward J. ^{stat}	Carolyn Ann Davis Lewis ^{stat}	482	143
Eckstein,	Emma J. ^{stat}	Carolyn Ann Davis Lewis ^{stat}	482	143
Elliott,	Elizabeth C. ^{stat}	State of Delaware	484	189
Evans,	Elmer W. ^{stat}	Mary H. Townsend ^{stat}	487	76
Ellegood,	Eva ^{stat}	J. Warren James ^{stat}	484	491
Alleman,	Carl E. ^{stat}	Joseph B. Waples Jr. ^{stat}	488	133
Emmons,	Elizabeth S. ^{stat}	Pauline Barnard ^{stat}	491	132
Elliott,	Cleanor R. ^{stat}	John W. Elliott ^{stat}	491	165
Evans,	Elizabeth B. ^{stat}	Anna H. Evans ^{stat}	491	339
Elliott,	Ethel F. ^{stat}	Dorsey L. Marvel ^{stat}	492	175
Evans,	Edward C. ^{stat}	State of Delaware	492	184
Eggers,	Carl H. ^{stat}	Paul H. Drock ^{stat}	492	204
Elliott,	Cleanor R. ^{stat}	John W. Elliott ^{stat}	493	235
Eckstorm,	Edward W. ^{stat}	James M. Tummell Jr. ^{stat}	493	332
Eley,	Emma M. ^{stat}	Alexzine J. David ^{stat}	494	179
Ellegood,	Eva E. ^{stat}	Horace C. Matthews ^{stat}	495	193
Elliott,	Eva E. ^{stat}	Mary M. Reed ^{stat}	495	330
Evans,	Edward C. ^{stat}	State of Delaware	497	79
Eggers,	Carl ^{stat}	George J. Schuly ^{stat}	498	274
Elliott,	Cleanor R. ^{stat}	John W. Elliott ^{stat}	499	152
Ewing,	Elsie R. ^{stat}	Jeth M. Long ^{stat}	502	336
Evans,	Elizabeth H. ^{stat}	See Bull Realty Corporation	507	38
Evans,	Edward ^{stat}	Federal Land Bank of Baltimore	507	466
Evans,	Edward ^{stat}	Federal Land Bank of Baltimore	509	504
Evans,	Elizabeth J. ^{stat}	Fred Lloyd Bullock ^{stat}	511	481
Edgens,	Edwin M. ^{stat}	Adah R. Marvel ^{stat}	511	521
Edwards,	Ernestine ^{stat}	Marie W. Sutherland ^{stat}	513	78
Ellegood,	Eva E. ^{stat}	J. Warren James ^{stat}	514	104
Evans,	Elizabeth Roberts ^{stat}	John W. Hill ^{stat}	516	94
Evans,	Elsie A. ^{stat}	Thomas Massey, III ^{stat}	516	121
Elliott,	Cleanor R. ^{stat}	James M. Tummell Jr. ^{stat}	521	315
Elliott,	Elizabeth C. ^{stat}	State of Delaware	521	348
Elison,	Elsie ^{stat}	George J. Schuly ^{stat}	523	452
Elliott,	Edward ^{stat}	Ernestus P. Griffin ^{stat}	523	571
Emmert,	Ethel Jane ^{stat}	Sherrwood Walter Barkley ^{stat}	523	577
Elliott,	Ernest ^{stat}	Ernest L. Whaley ^{stat}	524	532
Elliott,	Etha H. ^{stat}	Ernest L. Whaley ^{stat}	524	532

GRANTEE	From	GRANTOR	Book	Page
Elliott,	Carl ^{stat} H.	Horace J. Van Aucken ^{stat}	526	7
Edge,	Alfreda ^{stat} B.	Blue Hen Cyster Farms Inc	527	310
Edge,	Alfreda ^{stat} B.	Blue Hen Cyster Farms Inc	527	312
Evans,	Edna ^{stat} J.	William M. Louny ^{stat}	527	496
Evans,	Edward C.	State of Delaware	528	314
Ellis,	Everett ^{stat} J.	Thomas Patella ^{stat}	528	532
Ellison,	Eugene C.	Norman E. Sears ^{stat}	529	506
Ellison,	Elizabeth A.	Norman E. Sears ^{stat}	529	506
Eckstrom,	Edward W.	Carl J. Felps, ^{stat} executor	530	47
Cowell,	Edison Eugene	Emily M. Waller ^{stat}	532	251
Evans,	Elizabeth	Charles W. Allen, Jr. ^{stat}	534	408
Ellis,	Edward J.	Emanuel C. Ellis ^{stat}	534	443
English,	Earl R.	Hannah Buckley ^{stat}	535	214
English,	Ellen ^{stat} H.	Hannah Buckley ^{stat}	535	214
Evans,	Elsie ^{stat} J.	E. Ralph Blyford ^{stat}	535	533
Evans, inc.,	Elmer W.	Edgewater Acres, Inc.	539	251
Evans,	Elmer W.	Edgewater Acres, Inc.	539	258
Caton,	Ethel Lee ^{stat}	Oliver J. Caton	544	419
Csham,	Edward J.	Sara J. Baker	545	126
Ellis,	Eugene B.	John H. Eustis ^{stat}	545	124
Evans,	Elsie A.	Katherine Pace Mariner ^{stat}	546	32
Evans,	Elsie A.	Robert L. Yost, ^{stat}	546	209
Evary,	Elmer M.	South Bethany Corp	552	523
Ellis,	Ethel B.	Farmers Bank ^{stat}	553	381
Evans,	Elizabeth B.	George J. Schuler ^{stat}	553	649
Esposito,	Eleonor V.	B. Howard Jamison ^{stat}	553	653
Elliott,	Eulalie W.	Frank W. Willey	555	392
Evans,	Edward	Federal Land Bank of Baltimore	556	648
Evans,	Edward	Federal Land Bank of Baltimore	556	649
Elliott,	E. Brooks	Lakelawn Estates, Inc.	559	110
Quensen,	Evelyn Ranta ^{stat}	Arnold A. Olsen, ^{stat}	560	471
Crickson,	Edward J.	Samuel M. Sloan ^{stat}	561	79
Ellingworth,	Edith J.	Quella Queller, ^{stat}	561	299
Evans,	Ernest J.	Jedediah Evans ^{stat}	563	194
Elliott,	Elizabeth C.	Mary Virginia De Cates ^{stat}	563	403
Elliott,	Eleonor A.	Gene W. Elliott ^{stat}	564	161
Gwing,	Emily C.	Harold Williams ^{stat}	564	533
Ellison,	Eugene C.	Malch Investment Corporation Inc	565	555
Ellison,	Elizabeth A.	Malch Investment Corporation Inc	565	555
Csham,	Edna J.	Lloyd J. Short ^{stat}	567	730

GRANTEE	From	GRANTOR	Book	Page
Eaton,	et al	Robert H. Parsons et al	571	688
Elliott,	Etzel F.	Tanarah Elliott	572	689
Ellis,	et al	Eugene A. Ward K. Rickards	577	96
English,	et al	Elizabeth West E. Summichiff 3rd, Jr.	579	47
Evans,	et al	Elizabeth Roberts John W. Hill	581	54
Evans,	et al	Elmer W. Charles R. Donaway	581	61
Elliott,	et al	Etzel F. J. Thomas Elliott	581	673
Eckstein,	et al	Emma J. Fred L. Ward Sheriff	583	97
Eckstein,	et al	Emma J. Fred L. Ward Sheriff	583	100
Elliott,	et al	Eleanor R. James M. Summell, Jr.	583	180
Ewing,	et al	Elva J. Samuel M. Sloan	584	275
Eskridge,	et al	Edna C. Walter A. E. Bridge	585	219
Evans,	et al	Elizabeth Charles R. Donaway	586	328
Emerson,	et al	Eleanor Charles V. Simmons	586	473
Evans,	et al	Elsie Abraham Paulino Madera Rivera	588	107
Evans,	et al	Etzel Paulino Madera Rivera	588	107
Evans,	et al	Elie Abraham Monroe Robinson, Jr.	588	464
Evans,	et al	Etzel Monroe Robinson, Jr.	588	464
Elliott,	et al	Elizabeth C. Robert S. Speicher	590	514
Elliott,	et al	Otta H. Orville L. Fuhrer	592	390
Evans,	et al	Elizabeth S. Sea Gull Realty Corp.	593	514
Ellingsworth,	et al	Edith Fay Marian P. Bryan	594	56
Elliott,	et al	Eleanor R. James M. Summell, Jr.	594	67
Evans,	et al	Elizabeth S. Benny P. Young	595	573
Emerson,	et al	Eleanor Margaret D. Morris	598	322
Evans,	et al	Elie Abraham Paulino Madera Rivera	598	557
Evans,	et al	Etzel Paulino Madera Rivera	598	557
Edge,	et al	Alfred B. John C. Darby	598	667
Elliott,	et al	Etzel F. Bessie E. Marshall	600	352
Evans,	et al	Elmer W. Sea Gull Realty Corporation	601	403
Ewing,	et al	Emmalene Samuel R. Puring	602	614
Ehrmentraut,	et al	Evelyn John Anthony Wolfe	606	307
Ellis,	et al	Elizabeth W. S. M. E. Ene	607	280
Elliott,	et al	Edward State of Delaware	608	36
Evans,	et al	Edward W. Robert C. Powell	612	213
Elliott,	et al	Otta H. Edward Krewatch	613	115
Evans,	et al	Elmer W. Medford William Justice	613	349
Egger,	et al	Elaine S. Charles E. Friday	613	604
Elly,	et al	Emma Jean J. Milton	616	193
Elwood,	et al	Elmer J. James S. Smith	616	636

GRANTEE

From

GRANTOR

Book

Page

BLANK
PAGE

GRANTEE	From	GRANTOR	Book	Page
Egli,	Fred E. ^{stat}	George W. Wise ^{stat}	434	15
Elliott,	Frank A. ^{stat}	Joseph B. Waples, Jr. ^{stat}	437	348
Evans,	Lynce ^{stat}	Clyde E. ^{stat}	449	48
Edwards,	Florence ^{stat}	Madison M. Gray ^{stat}	453	153
Elliott,	Flossie ^{stat}	William B. Venables, Jr. ^{stat}	462	229
Esposito,	Frank ^{stat}	Chester W. Passwaters ^{stat}	464	101
Elliott,	Florence ^{stat}	Charles H. Elliott ^{stat}	464	439
Evans,	Frank ^{stat}	John D. Neal ^{stat}	474	365
Elton,	Frank J. ^{stat}	Leonard C. Wisseman ^{stat}	481	86
Ellingsworth,	Ferris ^{stat}	Frank S. Parker ^{stat}	481	171
Ellis, Mrs. J. May		Add Fellows Cemetery Co. of Paul ^{stat}	482	86
Ellis, Mrs. F. May		Add Fellows Cemetery Co. of Paul ^{stat}	482	86
Elliott,	Flossie ^{stat}	Ford M. Washington ^{stat}	488	364
Ellingsworth,	Francis D. ^{stat}	Roland E. Marker ^{stat}	491	181
Evans,	Fronia ^{stat}	Laban L. Swarthentuber ^{stat}	493	438
Elliott,	Florence ^{stat}	Martha L. Bowers ^{stat}	495	427
Ellis,	Frank ^{stat}	Lawrence C. Elliott ^{stat}	496	429
Evans,	Francis W. ^{stat}	South Bethany Corp. ^{stat}	496	488
Elliott,	Frank A. ^{stat}	Joseph B. Waples, Jr. ^{stat}	497	321
Ellis,	Frank ^{stat}	Lawrence C. Elliott ^{stat}	498	160
Evans,	Lloyd Richard ^{stat}	Theodore Mitchell ^{stat}	498	171
Elton,	Frank J. ^{stat}	Leonard C. Wisseman ^{stat}	501	258
Edwards,	Florence ^{stat}	Nehemiah W. Prettyman ^{stat}	508	321
Edwards,	Florence ^{stat}	Nehemiah W. Prettyman ^{stat}	508	319
Edwards,	Florence ^{stat}	Bay Side, Inc. ^{stat}	516	525
Edwards,	Florence ^{stat}	Nehemiah W. Prettyman ^{stat}	521	103
Esbridge,	Frank H. ^{stat}	James W. Brighthouse ^{stat}	533	341
Elliott,	Florence ^{stat}	Rodney N. Ennis ^{stat}	535	60
Evans,	Frank ^{stat}	E. Ralph Blizzard ^{stat}	535	533
Esmaeker,	Frances A. ^{stat}	C. V. Townsend, Jr., Inc. ^{stat}	538	276
Eswell,	Florence B. ^{stat}	Dollie K. LeKites ^{stat}	539	89
Eaton,	Francis ^{stat}	Dr. Richard L. Jenkins ^{stat}	540	197
Charl,	Florence ^{stat}	Charles H. Massey ^{stat}	541	277
Evans,	Florence H. ^{stat}	Robert W. Tummell ^{stat}	551	430
Evans,	Florence H. ^{stat}	Robert W. Tummell ^{stat}	555	555
Elliott,	Faye L. ^{stat}	Charles W. Owens ^{stat}	578	55
Cash,	Florence ^{stat}	Lloyd Cash ^{stat}	578	278
Eckhardt,	Fred ^{stat}	W. Logan Greer, Jr. ^{stat}	580	487
Evans,	Flora Gladys ^{stat}	Robert J. Wilson ^{stat}	582	347
Elliott,	Frances ^{stat}	Robert A. Hudson ^{stat}	583	269

GRANTEE	From	GRANTOR	Book	Page
Elliott,	^{etal}	Florence N. Margaret Dumming	585	238
Scott,	^{etal}	J. Harley Norman M. Justice ^{etal}	587	202
Ellis,	^{etal}	Frank B. Walter J. Slater ^{etal}	590	140
Evans,	^{etal}	Ironia A. Farmers Bank	592	499
Elliott,	^{etal}	Jaef L. Everett H. Ralph ^{etal}	597	129
Ellison,	^{etal}	Frances H. Van Lee Stephany	600	11
Cyster,	^{etal}	Frances L. Dean C. Douglas ^{etal}	600	656
Cyster,	^{etal}	Frances L. Peabody By the Peabody Co.	601	453
Elliott,	^{etal}	Florence N. Gerald R. Pepper ^{etal}	615	315
Eaton,	^{etal}	Francis E. Virginia Robinson ^{etal}	622	765
Ewen,	^{etal}	Fred Elmer Frank O. Lohr	623	710
Evans,	^{etal}	Ironia A. Howard Snyder ^{etal}	626	324

GRANTEE		From	GRANTOR	Book	Page
Evans,	George C.		Charlotte Monquitt Bank	432	296
Calliott,	Grace M. et al.		Joseph B. Waples, Jr.	437	348
Ellis,	Gladys B.		W. Price Webb	440	76
Edgerton,	George B.		Kenneth S. Winters	448	68
Warrt,	Grace		Norman M. Justice	454	526
Eikenberry,	Alan B.		Ralph S. Bennett	461	260
Eikenberry,	Alan B.		Ralph S. Bennett	461	262
Ellegood,	George Horsey		Mary M. Reed	461	425
Ellis,	Grace		Mahine D. Schulz	464	228
Ellis,	Grace A.		George J. Schulz	464	230
Edwards,	George J.		Randall Rollins	464	325
Eller,	Geoffrey		Allen D. Figg	464	462
Calliott,	Grace Elizabeth		Harry Byard DeCato	467	487
Evans,	Grace		John C. Evans	470	277
Evans,	Gertrude		Robert S. Derickson	473	459
Knock,	Gladys F.		Virginia S. Nichols	478	98
Evans,	Grace W.		Norman M. Justice	480	387
Eggers,	Gladys C.		Paul H. Dixon	492	204
Ellegood,	George H.		Gertrude B. Cooper	493	304
Empty,	George Edward Alexander		William E. Wilgus	496	88
Esbridge,	George W. Jr.		Lewis Donald McKinn	496	171
Elliott,	Grace M.		Joseph B. Waples Jr.	497	321
Eggers,	Gladys		George J. Schulz	498	274
Elliott,	Greensbury Jr.		S. Agnes Hendry	501	115
Eckart,	Gail Bond		Jack H. Felger	503	381
Cawing,	Gertrude M.		Chester V. Townsend Jr.	503	587
Empty,	George Edward Alexander		William E. Wilgus	504	387
Evans,	Grace		Robert D. Hayes	506	308
Elliott,	Greensbury Jr.		Preston W. Elliott	506	330
Cawing,	Gertrude M.		Robert R. Rayton Company	511	92
Esbridge,	George W. Jr.		Robert C. Bergman	511	150
Eckert,	Gail Bond		Nathan Walter Siple	517	285
Esbridge,	George W. Jr.		George W. Esbridge, Jr.	519	340
Emerson,	George W.		State of Delaware	533	202
Elliott,	Grace E.		Kenneth O. King, et al.	536	477
Emerson,	George W.		State of Delaware	537	541
Edwards,	Gertrude		Harry F. Neal, Jr.	542	379
Etler,	Gertrude		Bay Side, Inc.	545	149
Empty,	George C.		Bessie Dasey Lee	548	47
Elliott,	Grace C.		Hebron Projects Co.	548	45

GRANTEE

From

GRANTOR

Book

Page

BLANK
PAGE

I

I

I

I

I

I

I

I

GRANTEE	From	GRANTOR	Book	Page
Ennis, Helen M.	John	Carroll	432	511
Ennis, Howard J. Jr.	James L.	Brasure	436	467
Ennis, Hudson	Harrington Lumber & Supply Co.		436	530
Evans, Helmer S.	John K.	Morris	437	264
Ennis, Howard J. Jr.	Francis F.	Rickards	439	363
Evans, Hazel M.	Hilda J.	Evans	440	35
Ennis, Howard J. Jr.	John L.	Henry	440	87
Elliott, Harvey C.	Lawrence C.	Elliott	440	221
Ennis, Howard J. Jr.	Alfred C.	Dukes	441	370
Ennis, Howard J. Jr.	John J.	McNeilly	442	271
Ennis, Howard J. Jr.	Thomas R.	Purnell	444	18
Elliott, Hazel M.	Fred J.	Shoff	444	271
Edwards, H. Randolph	H. A. Godwin, Jr. & Sons, Inc.		446	428
Evans, Harlan J.	John C.	Andrews	447	372
Edwards, H. Randolph	South Bethany Corporation		452	44
Ennis, Howard J. Jr.	Central-Penn National Bank		453	183
Elliott, Harry J.	John H.	Wootter	454	116
Engel, Henry William	Mary W.	Horsley	454	242
Ennis, Howard J. Jr.	All Saints' Episcopal Cemetery		454	340
Ellis, Horace E.	Karl H.	Brown	454	344
Esbridge, Hollis Lee	Wilmington Trust Co.		455	20
Elliott, Hattie F.	Charles F.	Hanna	458	246
Elliott, Henry J.	Sabina V.	Truskowski	461	189
Evans, Harry E.	Joshua E.	Jones	464	167
Elliott, Howard P.	Peoples National Bank of Laurel		464	241
Ellis, Helen S.	William S.	Elliott	464	355
Esbridge, Hilda H.	Sussex Shores Realty Co.		466	1
English, Harold B.	State of Delaware		466	169
Evans, Harry J.	Victor E.	Husley	468	191
Elliott, Howard P.	The District Library Commission		468	236
Evans, Harriet Ann	Edna A.	Jarvis	469	118
Ewing, Hall E.	Dale E.	Wheatley	469	224
Ewing, Hall E.	Clall	of office	469	225
Escham, Hazel P.	Norma Lee	Shockley	473	258
Elliott, Helen M.	Joseph N.	Elliott	474	513
Ellis, H. Hunter	Emil O.	Larson	476	3
English, Harold B.	State of Delaware		477	237
Evans, Hazel M.	James E.	Hearn	479	334
Elliott, Howard P.	Edna S.	Purnell	481	36

GRANTEE	From	GRANTOR	Book	Page
Endicott,	Helen Bryan ^{stal}	Raymond Stewart Bryan ^{stal}	482	132
Edwards,	Harry R. ^{stal}	Robert William Collins ^{stal}	484	64
Esham,	Harry ^{stal}	William R. Errett, Jr. ^{Trustee}	484	56
Ernis,	Howard J. ^{attly. in fact}	Artisans' Savings Bank	484	471
Elliott,	Hazel M. ^{stal}	Sussex Trust Co., Executor ^{stal}	491	252
Elliott,	Hazel M. ^{stal}	Sussex Trust Co., Executor ^{stal}	491	255
Esham,	Harry ^{stal}	Ruth E. Wilkins ^{stal}	495	350
Ellis,	Helen Kirk ^{stal}	Laurence C. Elliott ^{stal}	496	429
Ellis,	Helen Kirk ^{stal}	Mary Ellen Fowler ^{stal}	498	156
Ellis,	Helen Kirk ^{stal}	Laurence C. Elliott ^{stal}	498	160
Evans,	Helen Frame ^{stal}	Theodore Mitchell ^{stal}	498	171
Ellingsworth,	Helen ^{stal}	Clifford E. Thoroughgood ^{stal}	498	464
Esham,	Harry ^{stal}	Paul H. Esham ^{stal}	499	122
Ernis,	Howard J. ^{stal}	State of Delaware	503	240
Esham,	Harry ^{stal}	Samuel D. McLaughlin ^{stal}	508	70
Elliott,	Howard R. ^{attly. in fact}	Edna S. Purnell	509	394
Elliott,	Howard R. ^{attly. in fact}	Emma B. Elliott	509	396
Ellingsworth,	Helen M. ^{stal}	Nick W. Ditzgen ^{stal}	513	509
Orthoboth,	Helen L. ^{stal}	Edward Drane ^{stal}	515	281
Osbridge,	Hollis J. ^{stal}	Mathew J. Aydelotte ^{stal}	515	590
Cuning,	Hall J. E. ^{stal}	Ralph McCabe	519	546
English,	Harold B. ^{stal}	State of Delaware	521	350
Ernis,	Howard ^{stal}	Ellendale Fire Company, Inc. ^{stal}	524	472
Elliott,	Hattie J. ^{stal}	Horace J. Van Arden ^{stal}	526	7
Olney,	Weyman A. ^{stal}	Beaver Dam Realty, Inc. ^{stal}	527	397
Olney,	Helen B. ^{stal}	Beaver Dam Realty, Inc. ^{stal}	527	397
English,	Harry C. ^{stal}	Romer L. Lusharon, Jr. ^{Executor}	529	304
Ernis,	Howard J. ^{stal}	Januar D. Bove, Jr. ^{stal}	529	398
Everett,	Helena C. ^{stal}	The Commissioners of Probate ^{stal}	530	230
Evans,	Harry C. ^{stal}	Edward L. Hamblin ^{stal}	534	300
Evans,	Harry C. ^{stal}	Elisha C. Dupes ^{stal}	534	302
Ellis,	H. Hunter ^{stal}	John Wallace Hudson, Jr. ^{stal}	539	170
Esul,	Harold A. ^{stal}	Charles N. Massey ^{stal}	541	277
Esham,	Harold P. ^{stal}	Ruth E. Wilkins ^{stal}	551	332
Evans,	Howard E. ^{stal}	Grace M. Short	552	557
Elliott,	Helen ^{stal}	Cathel M. Brittingham ^{stal}	556	373
Ernis,	Howard J. ^{attly. in fact}	Worcester County National Bank ^{stal}	557	390
Evans,	H. Victor Jr. ^{stal}	Alberta Long ^{stal}	557	327
Evans,	Hilda M. ^{stal}	Alberta Long ^{stal}	557	327
Elliott,	Helen A. ^{stal}	Joseph N. Elliott, ^{stal}	562	405

GRANTEE	From	GRANTOR	Book	Page
Ernis,	Howard J. Jr.	All Saints Episcopal Cemetery Inc.	565	99
Ernis,	Howard J. Jr.	All Saints Episcopal Cemetery Inc.	565	102
Ernis,	Howard J. Jr.	All Saints Episcopal Cemetery Inc.	565	105
Ernis,	Howard J. Jr.	All Saints Episcopal Cemetery Inc.	565	108
Evan Swonowski, Halina E.	Halbrick H. Hill, etw		566	566
Elliott,	Howard R.	State of Delaware	572	130
Eskridge,	Hilda ^{etw}	Clifton J. Foskey ^{etw}	572	578
Elliott,	Harry ^{etw}	Robert E. Cordrey ^{etw}	576	387
Ellis,	H. Hunter ^{etw}	Charles M. Lowe ^{etw}	579	235
Ellis,	H. Hunter ^{etw}	Charles M. Lowe ^{etw}	579	237
Erney,	Helen ^{etw}	Paul R. Shultz ^{etw}	583	28
Eckhardt,	Henry J. ^{etw}	Victor Richtenstein ^{etw}	583	67
Eros,	Hermann J. ^{etw}	Charles Edward Adams ^{etw}	584	479
Esham,	Hazel P.	Marian P. Bryan	584	570
Elliott,	Howard R.	State of Delaware	586	46
Edwards,	Helen V. ^{etw}	Francis P. Siliato ^{etw}	586	579
Egan,	Helen ^{etw}	Raymond J. Nickman ^{etw}	589	696
Ellis,	Helen ^{etw}	Walter J. Slater ^{etw}	590	140
Elliott,	Howard C. ^{etw}	Anna Belle Carmine ^{etw}	590	212
Elloweth,	Henry ^{etw}	Hall D. Reed, Jr. ^{etw}	592	7
Eskridge,	Hilda ^{etw}	Clifton J. Foskey ^{etw}	593	491
Ellingsworth,	Hazel D. ^{etw}	H. Edward Mair ^{etw}	593	679
Evans,	Harold Preston ^{etw}	George C. Moore ^{etw}	594	49
Eskridge,	Hilda ^{etw}	George Kuhlman ^{etw}	599	667
Edwards,	Robert J. ^{etw}	D. P. D., Inc. ^{etw}	603	572
Ernis,	Hilda M. ^{etw}	William Duncan ^{etw}	604	543
Evans,	Harlan J. ^{etw}	Reese O. Goidy ^{etw}	607	284
Elliott,	Howard F. ^{etw}	William J. Fitzgerald ^{etw}	607-625	-
Elliott,	Howard R.	State of Delaware	608	235
Ellingsworth,	Howard Edward ^{etw}	Donald Anderson ^{etw}	614	371
Engler,	Helen ^{etw}	Hugh Y. Riehoff ^{etw}	618	259
Elliott,	Harry J. ^{etw}	John W. Wooten ^{etw}	621	54
Evan Swonowski, Halina ^{etw}		Linford Y. Palmer ^{etw}	624	859
Elliott,	Howard R.	Herman Cook State of Delaware	625	291

GRANTEE

From

GRANTOR

Book

Page

BLANK
PAGE

I

I

I

I

I

I

I

I

I

I

GRANTEE	From	GRANTOR	Book	Page
Eero,	Ivey L. ^{etal}	Arthur L. Pittard ^{sheriff}	432	439
Elliott,	Irma C. ^{etal}	George W. Sparrow ^{etal}	433	444
Ellis,	Irwin D. ^{etal}	Ellen Jane Hudson ^{etal}	453	204
Elli,	Ida Mae R. ^{etal}	State of Delaware	453	448
Everton,	Ira Mae ^{etal}	Sue E. Deely	472	299
Ellis,	Ida Mae R. ^{etal}	State of Delaware	476	257
Elliott,	Irene H. ^{etal}	S. Agnes Henry ^{etal}	501	115
Ellis,	Ida Mae R. ^{etal}	State of Delaware	504	516
Elliott,	Irene H. ^{etal}	Preston W. Elliott ^{etal}	506	330
Elzey,	Ida Francis ^{etal}	George W. Ward ^{etal}	519	107
Ellison,	Irwin S. H. ^{etal}	George J. Schick ^{etal}	523	452
Ellis,	Irene Cora ^{etal}	Thomas Patilla ^{etal}	528	532
Euell,	Irene H. ^{etal}	Emley M. Walker	532	251
Ellis,	Ida Mae R. ^{etal}	State of Delaware	536	68
Eischen,	Iney ^{etal}	B. Ruel & Wickers	536	119
Ellis,	Irene Cora ^{etal}	Robert W. Summell ^{etal}	536	306
Ellis,	Ida Mae R. ^{etal}	John W. Eustis ^{etal}	545	124
England,	Irene ^{etal}	Frederick S. Chappel ^{etal}	549	464
Everton,	Ira Mae ^{etal}	Charles N. Mason ^{etal}	557	306
Ellis,	Ida Mae R. ^{etal}	State of Delaware	561	541
Elliott,	Irma C. ^{etal}	George W. Sparrow ^{etal}	563	134
Elzey,	Ida Francis ^{etal}	Fred L. Ward ^{etal}	569	381
Emory,	Ida H. ^{etal}	Benson A. Fowels ^{etal}	577	525
Evans,	Irene R. ^{etal}	Kenneth C. Tull ^{etal}	578	686
Evans	Irene R. ^{etal}	Orville Dorane Rhea	583	321
Evans	Irene R. ^{etal}	Orville D. Rhea	583	323
Ellis,	Ida Mae R. ^{etal}	State of Delaware	589	629
Ellingsworth,	Isaac W. H. ^{etal}	Edward Maull ^{Trustee}	593	679
Edwards,	India J. ^{etal}	D. J. D., Inc.	603	592
Everton,	Ira Mae ^{etal}	Madison W. Adams ^{etal}	618	218
Emory,	Ida H. ^{etal}	Stapleford & McClary Co., Inc.	619	853
Embleton,	Iney ^{etal}	Owen Huengerich ^{etal}	621	91
Ellis,	Ida Mae R. ^{etal}	State of Delaware	621	711
Elliott, Jr.	Irwin S. ^{etal}	Willis Denting, Jr. ^{etal}	625	620

GRANTEE

From

GRANTOR

Book

Page

BLANK
PAGE

0

0

0

0

0

I

I

I

I

I

GRANTEE	From	GRANTOR	Book	Page
Ennis,	John B. ^{trust}	John Carrall,	432	511
Ewing,	Joseph B. ^{trust}	South Bethany Corp	437	125
Elliott,	J. Roscoe, Jr. ^{trust}	Charles P. Harrison	437	294
Elliott,	J. Roscoe, Jr. ^{trust}	Charles P. Harrison	437	298
Elliott,	J. Roscoe, Jr. ^{trust}	Margaret W. Harrison	437	302
Elliott,	Joseph Adrian ^{trust}	Leighton C. Fowler	437	455
Evans,	John ^{trust}	Arthur Hill	439	176
Ehrenreich,	Joseph L. ^{trust}	Abner Konick	441	476
Evans,	John W. Jr. ^{trust}	Bethany Realty, Inc.	443	108
Ellis,	John H. ^{trust}	State of Delaware	443	390
Enright,	John B. ^{trust}	Augustin J. Dauphin	444	12
Enright,	John J. ^{trust}	Augustin J. Dauphin	444	12
Evans,	John W., Jr. ^{trust}	Bethany Realty, Inc.	446	44
Ewing,	John R. ^{trust}	Thurman L. Rodgers	447	453
Ellegood,	Joshua H. ^{trust}	Rachel Burkens	451	392
Ellegood,	Joshua A. ^{trust}	Rachel Burkens	451	392
Elliott,	Jackson J. ^{trust}	Theodore M. Hastings	452	170
Elliott,	Jackson J. ^{trust}	J. Roscoe Elliott	452	172
Edwards,	John L. ^{trust}	Madison M. Gray	453	153
Edsall,	Jean H. ^{trust}	Harvey & Maud	453	566
Ellis,	John H. ^{trust}	State of Delaware	455	350
Emay,	Joseph H. ^{trust}	R. Augusta W. Jones	456	457
Ellingsworth,	J. C. ^{trust}	George W. White	457	135
Ellingsworth,	John C. ^{trust}	Margaret Dunning	457	139
Ellett,	James H. ^{trust}	E. I. duPont de Nemours & Co.	459	577
Ellicott,	Joanne C. ^{trust}	Joseph S. Harrington	461	161
Elliott, Dr. J. Roscoe	J. Roscoe ^{trust}	William B. Venables, Sr.	462	229
Evans	John W. ^{trust}	Mildred H. Shipley	462	571
Everett, Jeanette Burchard	Jeanette Burchard ^{trust}	Norman M. Justice	464	85
Esposito,	Julie M. ^{trust}	Chester W. Casswaters	464	101
Eyler,	James J. ^{trust}	Herman D. Walker	464	198
Ellis,	James J. ^{trust}	Marjorie D. Schick	464	228
Ellis,	James J. ^{trust}	George J. Schick	464	230
Elliott,	Jane P. ^{trust}	Peoples National Bank	464	241
Ellis,	John J. ^{trust}	William S. Elliott	464	355
Ellis,	James W. ^{trust}	Mildred H. Shipley	464	538
Evans,	John W. ^{trust}	Mildred H. Shipley	468	116
Evans,	John W. ^{trust}	Daniel J. Kayton	468	119
Evans,	John W. ^{trust}	George F. Winkler	468	123
Erndress,	Jane M. ^{trust}	Milton E. Smith	468	131

GRANTEE	From	GRANTOR	Book	Page
Elliott,	Jane	The District Library Commission of		
Evans,	John W.	Laurel Speech School District	468	336
Emory,	J. Bryan	Harry J. Evans	468	449
Ellis,	Joseph C.	Denward S. Quillen	469	195
Evans,	James	Laurel Flour Mills, Inc.	469	262
Erace,	Joseph H.	Charles M. Kaufman	472	106
Evans,	Jennie D.	Marion C. Cannon	472	182
Esham,	Jackson P.	Harry Lee Silbereisen	472	270
Elliott,	Joseph A.	Norma Lee Stockley	473	258
Evans,	Johnie Bell	J. Roscoe Elliott	474	233
Elliott,	Jackson J.	John I. Neal	474	365
Elliott,	Joseph M.	John Roscoe Elliott	474	433
Ellis,	Joseph Charles	Carlos Woodson Elliott	474	541
Eye,	John Linden	Cl. Richard H. Ellis	476	369
Edwards,	James A.	George Frank Rust	477	201
Evans,	J. Oliver	South Bethany Corp.	478	394
Evans,	J. Oliver	Horace J. Vanauken	478	462
Eye,	John Linden	James A. Lanigan	478	472
Evans,	J. Maurice	Ollie H. Jenken	479	169
Ellingsworth,	Joseph D.	James M. Evans Jr.	479	440
Ernsberg,	John J.	Esther K. Wilkins	482	356
Ellis,	John J.	W. Franklin Shepley	483	61
Elliott,	Joanne C.	State of Delaware	483	481
Elliott,	John I. Jr.	John Lewis Smith	483	562
Ellis,	J. Alfred	Paul Fleetwood	484	254
Evans,	John W.	Nantierke Real Estate Co. Inc.	487	5
Ellegood,	Joshua H.	Ephraim Stephenson	487	40
Elliott,	J. Roscoe	F. Warren James	484	491
Custis,	John W.	Ford M. Werrington	488	364
Custis,	John H.	Harvey E. Nelson	488	503
Custis,	Jane S.	Harvey E. Nelson	488	501
Ellis,	James H. A.	Harvey E. Nelson	488	501
Evans,	John H.	Eva M. Barr, adm.	491	233
Elliott,	Joseph H.	Anna H. Evans	491	339
Ewing,	Joseph Benjamin	Dorsey L. Marsh	492	175
Evans,	Jennie D.	William A. Joseph	492	221
Ellegood,	Joshua A.	W. Glise	492	345
Ellegood,	Joshua A.	E. Ellegood	493	14
Evans,	John M.	Gertrude B. Cooper	493	304
		John M. Raban L. Swartzendust	493	438

GRANTEE	From	GRANTOR	Book	Page
Evans,	John H. ^{trust}	Isaac Harmon of J. ^{trust}	495	104
Callegood,	Joshua H. ^{trust}	Horace C. Matthews ^{trust}	495	193
Ellingsworth,	Jean E. ^{trust}	Clyde Betts ^{trust}	495	375
Embry,	John N. Jr. ^{trust}	Dr. Abraham Kaplan ^{trust}	497	392
Ellbott,	June C. ^{trust}	G. Edward Thayer ^{trust}	498	60
Elliott,	John J. ^{trust}	Howard Lane ^{trust}	501	58
Custis,	John N. ^{trust}	Harvey E. Nelson ^{trust}	503	166
Custis,	Jane S. ^{trust}	Harvey E. Nelson ^{trust}	503	166
Ekart,	John C. ^{trust}	Jack H. Felzer ^{trust}	503	381
Ellingsworth,	John C. ^{trust}	Ruth E. Williams ^{trust}	504	461
Eller,	Jean E. ^{trust}	Harvey J. Marvel ^{trust}	506	476
Evans,	John W. ^{trust}	Bethany Realty, Inc. ^{trust}	508	345
Evans,	John ^{trust}	William B. Erickson ^{trust}	508	538
Evans,	John ^{trust}	William B. Erickson ^{trust}	511	578
Edwards,	James Luther ^{trust}	Marie W. Suthard ^{trust}	513	78
Evans,	John ^{trust}	Eleanor E. Brascoe ^{trust}	514	279
Antwistle,	John D. ^{trust}	Edward Drake ^{trust}	515	281
Evans,	John W. ^{trust}	Herbert D. Lammore ^{trust}	515	404
Edwards,	J. Livingstone ^{trust}	Bay Side, Inc. ^{trust}	516	525
Ekarta,	John ^{trust}	Nathan Walter Suplee ^{trust}	517	285
Eye,	John Linden ^{trust}	Emily A. Macey ^{trust}	521	538
Ellingsworth,	John C. ^{trust}	Henry H. Ellingsworth ^{trust}	523	68
Ellingsworth,	John C. ^{trust}	Henry H. Ellingsworth ^{trust}	523	70
Embry,	Joseph H. ^{trust}	Victor J. Marvel ^{trust}	523	527
Curing,	Joseph Benjamin Jr. ^{trust}	Joseph Benj. Curing ^{trust}	523	536
Elder,	Joseph L. Dr. ^{trust}	Dallas G. Elliott ^{trust}	526	146
Endes,	Joseph ^{trust}	John W. Endes ^{trust}	527	236
Elliott,	Jim ^{trust}	Charles C. Ellis ^{trust}	529	99
Ellingsworth,	John C. ^{trust}	Bethany Realty, Inc. ^{trust}	532	193
Ellbott,	John ^{trust}	Woodrow W. Morgan ^{trust}	533	46
Elliott,	Jeanette R. ^{trust}	Woodrow W. Morgan ^{trust}	533	46
Eye,	John Linden ^{trust}	Robert W. Sumell ^{trust}	533	452
Greunreich,	Joseph L. ^{trust}	G. Herbert Arton, Jr. ^{trust}	535	253
Eller,	Jean E. ^{trust}	Harvey J. Marvel ^{trust}	537	184
Ellis,	Joseph C. ^{trust}	State of Delaware ^{trust}	538	83
Evans,	D. ^{trust}	Paul H. Reigner ^{trust}	538	300
Ellis,	J. Alfred ^{trust}	State of Delaware ^{trust}	538	399
Eisenbrey,	John R. ^{trust}	Worldwide Investments, Inc. ^{trust}	543	215
Elliott,	Joseph Thomas ^{trust}	Norman J. Ab. ^{trust}	544	336
Evans,	J. Oliver ^{trust}	State of Delaware ^{trust}	544	411

GRANTEE	From	GRANTOR	Book	Page
Evans	John L. ^{stat}	Isaac L. Bennett ^{stat}	545	98
England	Joan ^{stat}	Bay Side, Inc.	545	145
Elliott	John F. Jr. ^{stat}	William H. Elliott ^{stat}	545	494
Ellis	D. Henry ^{stat}	William E. Davles ^{stat}	546	340
Ehinger	Joseph ^{stat}	Kerman B. Gray, Jr.	547	13
Ellis	Jackson P. Jr. ^{stat}	Wanda Lee Parker	547	156
Ewing	John ^{stat}	Palmark Farms, Inc.	548	652
Evans	J. Maurice ^{stat}	Robert W. Sumrell ^{stat}	551	430
Elliott	James L. ^{stat}	Albino S. Nero ^{stat}	551	503
Epham	Jackson P. ^{stat}	Newton Realty, Inc.	551	653
Epham	Jackson P. ^{stat}	Newton Realty, Inc.	551	657
Ellis	James J. ^{stat}	George W. Shook, ^{stat}	553	275
Elliott	St. Joseph A. ^{stat}	State of Delaware	555	295
Elliott	June C. ^{stat}	J. Edward Vasey	555	339
Evans	J. Maurice ^{stat}	Robert W. Sumrell	555	555
Evans	John W. Jr. ^{stat}	Pansy M. Plummer ^{stat}	556	51
Evans	John W. Jr. ^{stat}	Pansy M. Plummer ^{stat}	556	53
Elliott	June ^{stat}	Wilmington Savings Fund Society	557	698
Elliott	J. Roscoe ^{stat}	Sallie E. Bacon	559	77
Evensen	James ^{stat}	Arnold A. Olsen ^{stat}	560	471
Elliott	June ^{stat}	Evelyn J. Morris	561	154
Ellingsworth	John C. ^{stat}	Orville Dullken ^{stat}	561	299
Elliott	John Roscoe ^{stat}	Michael B. Gallagher	561	674
Elliott	Joseph N. ^{stat}	Carlos W. Elliott ^{stat}	562	408
Elliott	John Roscoe ^{stat}	Milton W. Hastings ^{stat}	563	324
Epham	J. Caleb ^{stat}	George E. Davidson ^{stat}	563	634
Evans	J. Oliver ^{stat}	State of Delaware	563	627
Elliott	John Roscoe Jr. ^{stat}	William C. Breasure ^{stat}	564	123
Elliott	John Roscoe ^{stat}	William E. Prettiman ^{stat}	564	338
Evans	John W. Jr. ^{stat}	Mary L. Hall Rider ^{stat}	564	554
Evans	John W. Jr. ^{stat}	Mary L. Rider, et al ^{stat}	564	556
Eyer	John L. ^{stat}	Marian P. Bryan ^{stat}	565	457
Elliott	John Roscoe ^{stat}	Grace Robinson Gangerman ^{stat}	565	535
Evans	John W. ^{stat}	John Thomas Murphy ^{stat}	566	14
Esbridge	James A. ^{stat}	Howard Lane, Jr. ^{stat}	566	203
Esterson	Janet C. ^{stat}	Stetker W. Partridge ^{stat}	566	462
Elliott	John W. ^{stat}	Charles S. Callahan ^{stat}	567	340
Elliott	John Roscoe ^{stat}	Bladys D. Kirk ^{stat}	568	615
Elliott	John Thomas ^{stat}	Clara L. Lease ^{stat}	569	64
Elliott	John Roscoe ^{stat}	Lawrence L. Stant ^{stat}	569	125

GRANTEE	From	GRANTOR	Book	Page
Elliott,	John Roscoe	Granville J. White	572	365
Elliott,	Joseph D.	Vanarah Elliott	572	609
Elliott,	John Thomas	Mary Ellen Foster Thompson	573	613
Ellett,	James H.	Floyd A. Tull	573	627
Evans,	John W. Jr.	Kenneth O. King	574	29
Evans,	John W. Jr.	William Laws	574	99
Elliott,	Jackson J.	Lloyd J. Brittingham	574	547
Emory,	Joseph H.	Maurice A. Parker	575	303
Elliott,	John Roscoe	Julia E. Hastings	575	459
Elliott,	John W. Wm.	L. Adams	575	496
Egan,	James W.	Myron Daniel Moxie	576	338
Ellingsworth,	Julia M.	John J. Satterfield	577	300
Efrehreich,	Joseph A.	Earl J. Poole	577	497
Elliott,	John Roscoe Jr.	Mary Frances Drey	577	499
Emmis,	Joyce E.	Woodrow W. Morgan	578	404
Elliott,	John Roscoe Jr.	Aline E. Culver	578	557
Elliott,	John Roscoe Jr.	Frank B. Calio Jr.	579	31
Eldridge,	James Clyde	Ralph Blyzard	579	164
Evans,	John P.	Ralph J. Evans	579	324
Evans,	Joseph C.	Sussey Trust Company	579	588
Evans,	Josephine A.	Sussey Trust Company	579	588
Elliott,	John Roscoe Jr.	Genevieve S. Drake	580	149
Evans,	James H.	Mary Dawson	580	481
Edgar,	James	Thomas J. Jones	581	71
Ellis,	Joseph C.	State of Delaware	581	176
Elliott,	Joseph N.	J. Thomas Elliott	581	677
Edley,	John R.	Ulysses A. Evans	582	333
Elliott,	John Roscoe Jr.	James W. Lowe	584	130
Elliott,	John	James M. Sumrell	584	147
Elliott,	Gene Cooper	James M. Sumrell	584	147
Elliott,	John Roscoe Jr.	John E. Marshall	584	177
Epps,	Jean W.	Charles Edward Adams	584	479
Elliott,	John Roscoe	William B. Davis	585	645
Edwards,	John T.	Francis P. Silicato	586	579
Elliott,	Janet W.	D. J. D. Inc	586	627
Elliott,	Josephine	Oreal H. Banning	587	36
Gray,	Joyce Lucille	Narcay J. Bryan	587	196
Elliott,	John Roscoe	Martha C. Hastings	587	632
Edward,	Josephine H.	Calvert Priestley	588	167
Elliott,	Dr. Joseph A.	State of Delaware	588	239

GRANTEE	From	GRANTOR	Book	Page
Erson	Joan ^{et al} P.	Willard A. Denham ^{et al}	588	449
Epham	Jackson ^{et al} P.	Newton Farms Inc. ^{et al}	588	457
Evans	John W. Jr.	Frank W. Jones ^{et al}	589	342
Egan	James ^{et al} - W.	Raymond J. Wickman ^{et al}	589	696
Elliatt	Jane P.	Arma Belle Carmine ^{et al}	590	212
Elliatt	John Roscoe Jr.	Roblyone Whaley ^{et al}	590	273
Ellis	Julia Matlak	Geraldine D. Stabell	590	566
Elliott	John Roscoe Jr.	Robert J. Figg ^{et al}	591	281
Elliott	John Roscoe Jr.	Olive Phillips Kubs ^{et al}	592	197
Evans	John M.	Farmers Bank	592	499
Elliott	John Roscoe	Irwin E. Bishop ^{et al}	593	159
Elliott	John Roscoe Jr.	Marion C. Graves White ^{et al}	593	226
Ellingsworth	John A.	Marian P. Bryan	594	36
Elliott	John Roscoe Jr.	Donald A. Ebert ^{et al}	595	184
Evans	John W.	William H. Parsons ^{et al}	595	484
Evans	John W.	William H. Parsons ^{et al}	595	486
Elliott	John Roscoe	Fred H. Bennett ^{et al}	597	381
Evans	John W. Jr.	Harley S. Hastings ^{et al}	598	231
Annis	Joan Lynch	Norman S. Dymek ^{et al}	600	192
Elliott	Joseph N.	Bessie E. Marshall ^{et al}	600	352
Elliott	John David	Preston W. Marvel ^{et al}	600	341
Evans	John W. Jr.	George P. Chandler ^{et al}	601	41
Ellis	James Joseph	Jack R. Fleetwood ^{et al}	601	603
Edwards	James A.	Rehobothlyd Sea Realty Co. ^{et al}	602	373
Elliott	John S. Sr.	Robert C. Elliott ^{et al}	603	481
Elliatt	John Roscoe Jr.	John R. Davis ^{et al}	604	262
Elliatt	John Roscoe Jr.	John R. Davis ^{et al}	604	258
Elliatt	John Roscoe Jr.	John R. Davis ^{et al}	604	254
Elliatt	John Roscoe Jr.	John R. Davis ^{et al}	604	248
Evans	John W. Jr.	William H. Hartman ^{et al}	606	63
Elliatt	John Roscoe Jr.	Harry W. Neal ^{et al}	606	337
Elliatt	John Roscoe Jr.	Paul S. Duke ^{et al}	606	339
Elliatt	James H.	Walter J. Stephens ^{et al}	607	119
Evans	John W. Jr.	George P. Chandler ^{et al}	607	331
Evans	John W. Jr.	Marselle Meyer ^{et al}	608	252
Elliatt	John Roscoe	John W. Justice ^{et al}	608	408
Ewing	J. Benjamin Jr.	William S. Jones ^{et al}	608	602
Elliott	John Roscoe Jr.	Alfred B. McEl ^{et al}	611	72
Elliott	John Roscoe Jr.	Alfred B. McEl ^{et al}	611	76
Evans	Joseph A.	Charles Edward Adkins ^{et al}	611	367

GRANTEE	From	GRANTOR	Book	Page
Elliott	John Roscoe Jr.	Howard J. Daisey ^{etal}	612	101
Elliott	John Roscoe Jr.	Howard J. Daisey ^{etal}	612	105
Evans	James F.	D. F. D. Inc. ^{etal}	612	368
Elliott	John Roscoe Jr.	Seth Paul Hastings ^{etal}	612	449
Elliott	Joseph W.	J. B. Bates ^{etal}	613	64
Elliott	John Roscoe Jr.	George V. Rios ^{etal}	613	689
Elliott	John Roscoe Jr.	Minnie Belle ^{etal}	614	210
Elliott Jr.	John Roscoe	Joseph M. O'Neal ^{etal}	614	674
Elliott	John Roscoe Jr.	George J. Collins ^{etal}	615	236
Emerson	Jack Jerry	Glen J. Knight ^{etal}	616	56
Elliott Jr.	John Roscoe	Robert W. Williams, S. ^{etal}	616	219
Earles Jr.	Janet Wilson	Robert H. Taylor ^{etal}	616	576
Emory	J. Bryan	Richard C. Thasty ^{etal}	616	640
Epaton	Joan W. ^{etal}	Blanche L. Difilla	617	155
Elliott Jr.	John Roscoe	Edna B. Spicer	619	117
Eisenbrey	John R. ^{etal}	Adams + Crain, Inc.	619	171
Epfinger	John D. ^{etal}	Alice Deming Ruddiman	621	173
Evans	Joan P.	Fred A. Dykes ^{etal}	622	249
Elliott Jr.	John Roscoe	Wilson E. Stanley ^{etal}	622	323
Elliott Jr.	John Roscoe	Madeline K. Phillips Hitchem	622	551
Elliott Jr.	John Roscoe	Richard P. Landes	622	1078
Elliott Jr.	John Roscoe	Herbert E. Barr ^{etal}	623	61
Evans	James H.	James H. Evans ^{etal}	623	445
Elliott	Joseph W.	Royce V. Medlin	624	369
Elliott	Janet P. ^{etal}	Farmers Bank State of Ill. ^{etal}	625	291
Esterson	Janet J. ^{etal}	George E. Straub ^{etal}	625	891
Evans	John M. ^{etal}	Howard Snyder ^{etal}	626	324
Eskridge	James P.	Howard Lane Jr.	626	1047
Elliott Jr.	John Roscoe	Richard H. Knott ^{etal}	627	310

GRANTEE

From

GRANTOR

Book

Page

BLANK
PAGE

0

0

0

0

0

0

0

0

0

0

GRANTEE	From	GRANTOR	Book	Page
Eggenko,	Kyryle ^{et ux}	Joshua E. Jones ^{et ux}	437	221
Eggenko,	Kateryna ^{et ux}	Joshua E. Jones ^{et ux}	437	221
Eller,	H. Elizabeth ^{et ux}	George J. Schulz ^{et ux}	451	537
East,	Kenneth H. ^{et ux}	William H. Parsons ^{et ux}	473	166
Eggenko,	Kyryle ^{et ux}	John F. McCabe, Jr. ^{et ux}	478	415
Eggenko,	Kateryna ^{et ux}	John F. McCabe, Jr. ^{et ux}	478	415
Ellis,	Katherine ^{et ux}	Bessie Johnson White ^{et ux}	481	290
Eckstrom,	Katherine ^{et ux}	James M. Jurnell, Jr. ^{et ux}	493	332
Eden,	K. H.	Summer D. Whitte ^{adm. of veterans affairs}	494	223
Eddie,	Kathryn M.	Reholoth Lytle Sea Realty Co.	494	488
Eden,	K. H.	Summer D. Whitte ^{adm.}	503	149
Eden,	K. H.	Summer D. Whitte ^{adm.}	503	145
Eskridge,	Katherine ^{et ux}	Mathew J. Aydelott ^{et ux}	515	590
Evans,	Katie C.	Ruel E. Wilkins ^{et ux}	519	31
Eddie,	Kathryn M.	Helen J. Quillen ^{et ux}	523	252
Evans,	Keifer B.	Sallie A. Smith ^{et ux}	528	486
Eckstrom,	Katherine ^{et ux}	Carl J. Floss ^{et ux}	530	47
Evans,	Keifer B.	Walter A. Bacon ^{et ux}	530	441
Eaton,	Kathleen ^{et ux}	Dr. Richard L. Jenkins ^{et ux}	540	197
Epham,	Kathryn ^{et ux}	Newton Realty, Inc. ^{et ux}	551	653
Epham,	Kathryn ^{et ux}	Newton Realty, Inc. ^{et ux}	551	657
Evans,	Katherine M.	Arthur Chandler ^{et ux}	567	344
East,	Kenneth H.	James W. Maxwell ^{et ux}	574	148
Epham,	Kathryn ^{et ux}	Newton Farms, Inc. ^{et ux}	588	457
Evans,	Katherine Marie,	Harold Preston Evans ⁵⁹⁷	198	
Evans,	Keifer B.	Violet J. Evans ⁶¹²	180	
Evans,	Katherine M.	George C. Moore ^{et ux}	622	338
Evans,	Katherine M.	George C. Moore ^{et ux}	622	535
Eaton,	Kathleen ^{et ux}	Virginia Robinson ^{et ux}	622	765
Edmonds,	Kenneth ^{et ux}	Charles J. Nelson Jr. ^{et ux}	626	1092

GRANTEE

From

GRANTOR

Book

Page

BLANK
PAGE

GRANTEE	From	GRANTOR	Book	Page
Elliott	Lawrence C. ^{stap}	Harry M. Crumney, ^{stap}	432	224
Elliott	Lawrence C.	Clarence E. Burton	432	302
Elliott	Lawrence C.	Dorothea L. Cannon	433	183
Elliott	Lawrence C.	Wilson Clifton Boswell ^{stap}	433	356
Elliott	Lawrence C.	Joshua J. West ^{stap}	434	415
Eddington	Leslie B. ^{stap}	Robert W. Hatt ^{stap}	436	36
Elliott	Lawrence C. ^{Trustee}	Harvey E. Elliott ^{stap}	440	217
Elliott	Lawrence C.	Clarence E. Burton ^{stap}	441	342
Evans	Lillian ^{stap}	Thomas E. Hickman, Jr. ^{stap}	445	127
Elliott	Lawrence C.	Noah M. Cain ^{stap}	446	200
Eller	Lloyd W. ^{stap}	George J. Schulz ^{stap}	451	537
Eddington	Leslie B. ^{stap}	Jax, Inc.	452	278
Eddington	Leslie B. ^{stap}	Jax, Inc.	452	280
Elliott	Lawrence C.	Bryant Green ^{stap}	453	18
Ellis	Leon R. ^{stap}	Darryl A. Seipp ^{stap}	454	512
Evans	Hous Samuel	date of office	455	25
Esbridge	Lillian ^{stap}	Mary A. Allen, ^{Trustee}	459	292
Estes	Leland ^{stap}	Charles D. Apter ^{stap}	463	96
Estes	Lynnette L. ^{stap}	Charles D. Apter ^{stap}	463	96
Evans	Foren W. ^{stap}	John L. Evans ^{stap}	464	132
Elliott	Lawrence C. ^{stap}	Elizabeth C. Hansen ^{stap}	468	187
Elder	Leon B. ^{stap}	Blesse L. Ellis	469	141
Emory	L. Marie ^{stap}	Dennard J. Quillen ^{stap}	469	125
Evans	Linwood H. ^{stap}	John L. Evans ^{stap}	470	281
Evans	Linwood H. ^{stap}	Jacob B. Hocker, Jr. ^{stap}	470	339
Evans	Louis ^{stap}	Charles M. Kaufman ^{stap}	472	106
Evans	Hermuel H. ^{stap}	Freese W. Smith ^{stap}	476	158
Crack	Leo H. ^{stap}	Virginia S. Nichols ^{stap}	478	98
Elliott	Louise H. ^{stap}	George J. Hogendobler ^{stap}	479	269
Cley	Linwood ^{stap}	Ralph Reed ^{stap}	482	165
Elliott	Louis M. ^{stap}	Emory S. Zoedens ^{stap}	487	544
Cley	Linwood ^{stap}	Alexzine J. David ^{stap}	494	179
Elliott	Lawrence C. ^{stap}	Helen Kirk Ellis ^{stap}	496	427
Cash	Lloyd ^{stap}	Joe W. Byler ^{stap}	497	62
Elliott	Lawrence C.	Helen Kirk Ellis ^{stap}	498	158
Eller	Lloyd R.	Margaret L. Eller	504	187
Elder	Leon ^{stap}	Richard D. Ingram	507	34
Eller	Lloyd W.	Robert L. Eller	509	445
Elliott	Lawrence C.	Lewis O. Carmean ^{stap}	517	507
Egan	Lillian B.	Mildred E. Law ^{stap}	519	376

GRANTEE	From	GRANTOR	Book	Page
Elliott,	^{stat} Louise	Raymond N. Elliott	521	45
Emmert,	^{stat} Lockwood C.	Merwood Walter Barkley	523	577
Evans,	^{stat} Hewellm W. Jr.	Agatha M. Hunt	523	584
Ellis,	^{stat} Leon R.	William E. Lloyd	527	287
Elliott,	^{stat} Louise	William M. Womack	527	523
Esbridge,	^{stat} Louise	James W. Brittingham	533	348
Evans,	^{stat} Hewellm W.	Laura Calhoun Walls	533	339
Elliott,	^{stat} Laurence C.	State of Delaware	533	348
Elder,	^{stat} Leon	Richard D. Ingram	534	126
Elder,	^{stat} Leon	Richard D. Ingram	534	135
Evans,	^{stat} Louise C.	Edward L. Hamblin	534	300
Evans,	^{stat} Louise C.	Elisha C. Dupes	534	302
Edgell,	^{stat} Louis	William A. Joseph	535	595
Eller,	^{stat} Lloyd W.	Margaret L. Eller	536	222
Eller,	^{stat} Lloyd W.	Margaret L. Eller	537	557
Elder,	^{stat} Leon	Joseph L. Elder, Jr.	538	60
Evans,	^{stat} Lida	John B. Townsund, Jr.	542	297
Evans,	^{stat} Lois E. Alsop	Margaret Dunning	545	404
Key,	^{stat} Louise	Nelson Drayne	546	200
Evans,	^{stat} Lois	Aracel M. Short	552	557
Key,	^{stat} Louise	Stephen P. Hudson	554	678
Edgell,	^{stat} Louis E.	Dover Sand & Gravel Co.	556	685
Ewald,	^{stat} Lydia J.	Hannah M. Thompson	557	431
Ewald,	^{stat} Lydia J.	Hannah M. Thompson	557	435
Esbridge,	^{stat} Lillian	Mattie O. Knowles	563	154
Cashum,	^{stat} Lana Rae	George E. Davidson	563	634
Emmert,	^{stat} Lockwood	Ruth Emmert	568	296
Emory,	^{stat} Louise	Bessie M. Warren	572	477
Elliott,	^{stat} Laurence C.	William D. Hudson	572	661
Elliott,	^{stat} Louis Burton	Charles W. Owens	573	55
Elliott,	^{stat} Louise	Albino Nero	574	618
Emory,	^{stat} Laurence W.	Master Lumber Supply Co.	576	7
Querline,	^{stat} Louis P.	Gary Edward Shillo	577	401
Coye,	^{stat} Loretta M.	Marian P. Bryan	579	315
Edgar,	^{stat} Landelle	Thomas J. Jones	581	71
Ellis,	^{stat} Leon R.	Harry A. Shipp	583	486
Ellis,	^{stat} Leon R.	Harry A. Shipp	583	486
La Stephany,	^{stat} Ellis Realty Co.	Ernest R. Hughes	588	574
Ellis,	^{stat} Leon R.	Ernest R. Hughes	588	577

GRANTEE		From	GRANTOR	Book	Page
Cash,	Lloyd ^{et al}		Vernon Zehr ^{et al}	570	294
Ellis,	Leon R.				
1/2 as Stephany,	Ellis Realty Co		Thomas C. Helfrich ^{et al}	591	213
Ellis,	Leon R.				
1/2 as Stephany,	Ellis Realty Co,		Raymond Lewis Hall ^{et al}	592-97	
Eaton,	Lenna K.		Thomas J. Jones ^{et al}	591	149
Erms,	Lewis ^{et al}		Andrew J. Williams ^{et al}	593	207
Elder,	Leon ^{et al}		Richard D. Ingram	594	431
Elliott,	Louis ^{et al}		Everett H. Ralph ^{et al}	597	129
Ellison,	of Coy. ^{et al}		Van Lee Stephany ^{et al}	600	11
Ellis,	Louis ^{et al}		Claude D. Ellis ^{et al}	601	425
Evans,	Louis L.		State of Delaware	606	227
Ellexton,	Luella		Robert B. Fitzgerald ^{et al}	611	152
Ellis,	Leon R.				
1/2 as Stephany,	Ellis Realty Co.		Harry A. Seipp ^{et al}	614	385
Ellis,	Leon R.				
1/2 as Stephany,	Ellis Realty Co.		Middlesex Realty & Mtg Co.	614	526
Evans,	Lorne W. ^{et al}		Linwood H. Lewis ^{et al}	616	41
Englert,	Lucile ^{et al}		Charles R. Donaway ^{et al}	616	134
Eley,	Lynwood ^{et al}		Jesse J. Milton	616	193
Eley,	Lynwood ^{et al}		Jesse J. Milton	617	498
Eshidge,	Lloyd K. ^{et al}		State of Delaware	619	427
Egan,	Lenna R. ^{et al}		Richard K. Subman ^{et al}	619	1014
Elliott,	Lois M. ^{et al}		Luther Rust ^{et al}	622	321
Evans,	Lois E. ^{et al}		Irving R. Alson ^{et al}	623	683
Edwards,	Lois K. ^{et al}		Charles F. Wade (executor)	624	883
Evans,	Lenna R.		Margaret Dunning	627	187

GRANTEE

From

GRANTOR

Book

Page

BLANK
PAGE

GRANTEE	From	GRANTOR	Book	Page
Eisenbauer, Mary Ellen	stale	George F. Sweeney	433	440
Elliott, Marvill	stale	Sussex Trust Company	434	9
Elliott, Mabel	stale	Marion H. Smith	434	154
Elliott, Mary H.	stale	Ira Burton	435	281
Ellingsworth, Mary C.	stale	John W. West	436	315
Erusman, Madeleine P.	stale	Harrington Lumber Supply Co.	436	530
Ellingsworth, Myrtle	stale	David A. Ellingsworth	436	591
Emory, May Dorothy	stale	Elizabeth Warren C. Hewton	437	187
Elliott, Mary Louise	stale	Leighton C. Fowler	437	455
Elliott, Maud H.	stale	Kriswin Realty Company	440	531
Evans, Margaret Worthington	stale	Bethany Realty, Inc.	441	285
Evans, Mollie	stale	Paul Dickerson	441	508
Evans, Maria C.	stale	J. Lenwood Evans	445	414
Evans, Marie W.	stale	John C. Andrews	447	372
Ewing, Mary Ann	stale	Thurman L. Rodgers	447	453
Evans, Margaret Ann	stale	Walter B. Tingle	451	303
Elliott, Maralene	stale	Theodore M. Hastings	452	170
Elliott, Maralene	stale	J. Roscoe Elliott	452	172
Ellingsworth, Myrtle	stale	Alfred L. Kool	452	545
Engel, Mary Williams	stale	Earle S. Hossey	453	554
Ellis, Margaret C.	stale	Karl H. Brown	454	344
Evans, Mabel	stale	State of Delaware	455	248
Elliott, Mabel B.	stale	Robert C. Osborn	455	482
Elliott, Maria Dennis	stale	Earl Harley Elliott	457	112
Engberg, Martha A.	stale	South Bethany Corp.	457	375
Evans, Merrill C.	stale	Grover C. Evans	458	257
East, Mary M.	stale	E. D. duPont de Nemours & Co.	461	429
Elliott, Myrtle	stale	Citizens Loan & Mortgage Co.	463	278
Erwin, Mason	stale	South Bethany Corp.	463	515
Evans, Marilyn	stale	John L. Evans	464	132
Ellis, Maudie	stale	Bertha E. Howe	464	181
Eller, Mildred	stale	Allen D. Figgs	464	462
Elliott, Mabel B.	stale	George E. Beebe	466	318
Engstrom, Mildred M.	stale	All Saints Episcopal Cemetery, Inc.	467	528
Engstrom, Mildred M.	stale	All Saints Episcopal Cemetery, Inc.	467	530
Elder, Martha J.	stale	Besse L. Ellis	469	141
Eddy, Mary	stale	A. S. Wolley Company	469	207
Emory, Margaret	stale	Hether Williamson	469	379
Elliott, Melvin	stale	Frank W. Willey	470	522
Elliott, Michael R.	stale	Charles C. Clark	472	128

GRANTEE	From	GRANTOR	Book	Page
Elliott,	Michael G. ^{stul}	Paul J. Myers ^{stul}	472	125
Elliott,	Margaret B. ^{stul}	Charles C. Clark	472	128
Elliott,	Margaret B. ^{stul}	Paul J. Myers ^{stul}	472	125
Erace,	Mary A. ^{stul}	Marion C. Cannon ^{stul}	472	182
Evans,	Minnie ^{stul}	Samuel J. Tubbs ^{stul}	472	546
Embleton,	Manford B. ^{stul}	Donald Richard Milligan ^{stul}	474	46
Elliott,	Mary Louise ^{stul}	J. Gosce Elliott ^{stul}	474	233
Elliott,	Malalene ^{stul}	John Gosce Elliott ^{stul}	474	433
Ellis,	Maude E. ^{stul}	Clarence M. Massey ^{stul}	474	539
Evans,	Mildred S. ^{stul}	Mary M. Reed	477	249
Eaton,	Margaret H. ^{stul}	Florence E. Johnson	478	233
Evans,	Mabel ^{stul}	Horace J. Van Auker ^{stul}	478	468
Evans,	Mabel B. ^{stul}	James A. Lanigan ^{stul}	478	472
Evans,	Mary C. ^{stul}	Harry C. Evans ^{stul}	478	499
Eaton,	Margaret H. ^{stul}	Charles L. Joseph ^{stul}	479	5
Evans,	Mary C. ^{stul}	James M. Evans Jr. ^{stul}	479	440
Eaton,	Margaret H. ^{stul}	Charles L. Joseph ^{stul}	482	103
Evans,	Mabel ^{stul}	State of Delaware	483	52
Engberg,	Merjorie R. ^{stul}	W. Franklin ^{stul}	483	61
Efram,	Mamie ^{stul}	William B. Errett, Jr. ^{stul}	484	56
Emory,	Margaret L. ^{stul}	John W. Walls ^{stul}	484	345
Ellingsworth,	Martha ^{stul}	Anna E. Simpson	487	252
Ellgood,	Miriam R. ^{stul}	Bertude B. Cooper ^{stul}	493	304
Evans,	Mary ^{stul}	Isaac Harmon of J. ^{stul}	495	104
Chrich,	Mary Catharine ^{stul}	McKenje E. Phillips ^{stul}	495	132
Cashum,	Mamie ^{stul}	Ruth E. Wilkins	495	350
Cash,	Maxine ^{stul}	Joe W. Byler ^{stul}	497	62
Emory,	Mary C. ^{stul}	Dr. Abraham Kaplan ^{stul}	497	392
Luell,	Merritt B. ^{stul}	Everett J. Yarrington ^{stul}	504	8
Elder,	Margaret L. ^{stul}	Samuel S. Schmidt ^{stul}	506	554
Elder,	Marjorie A. ^{stul}	Richard D. Ingram	507	34
Cashum,	Mamie ^{stul}	Samuel D. McLaughlin ^{stul}	508	40
Esley,	Mildred J. ^{stul}	Jimmie S. Gardner ^{stul}	509	10
Eyer,	Mary Jane ^{stul}	Leighton C. Fowler ^{stul}	509	200
Evans,	Myrtle ^{stul}	Carey D. App ^{stul}	511	62
Edams,	Mary Ann. ^{stul}	Adah R. Marvel ^{stul}	511	521
Esley,	Mildred J. ^{stul}	Roberta B. Lamkey ^{stul}	513	195
Evans,	Mabel C. ^{stul}	State of Delaware	513	239
Ellingsworth,	Myrtle ^{stul}	Mildred L. Udikin ^{stul}	515	530
Erutt,	Marjorie R. ^{stul}	William R. Errett, Jr. ^{stul}	516	241

GRANTEE	From	GRANTOR	Book	Page
Erwin,	Mason ^{stat}	Froy A. Burns ^{stat}	516	444
Ellingsworth,	Mary ^{stat}	Charles J. Ellingsworth ^{stat}	517	279
Elliott,	Margaret ^{stat}	Erastus P. Griffin ^{stat}	523	571
Ernis,	Minnie ^{stat}	Ellendale Fire Company, Inc. ^{stat}	524	472
Engstrom,	Mildred M. ^{stat}	Edna F. Engstrom ^{stat}	529	266
Engstrom,	Mildred M. ^{stat}	Edna F. Engstrom ^{stat}	529	534
Elder,	Marjorie ^{stat}	Richard D. Ingram ^{stat}	534	126
Elder,	Marjorie ^{stat}	Richard D. Ingram ^{stat}	534	135
Ellis,	Maudie ^{stat}	Bethany Realty, Inc. ^{stat}	535	491
Edgell,	Margaret M. ^{stat}	William S. Joseph ^{stat}	535	595
Evans,	Martha D. ^{stat}	Ralph S. Baker ^{stat}	537	459
Elder,	Martha ^{stat}	Joseph L. Elder, Sr. ^{stat}	538	60
Escham,	Marjorie ^{stat}	Virginia S. Nichols ^{stat}	539	247
Echells,	Mary O. Toole ^{stat}	Charlotte M. O. Toole ^{stat}	543	140
Evans,	Mabel C. ^{stat}	State of Delaware ^{stat}	543	304
Ellis,	Madalyn ^{stat}	Carmen J. Marcone ^{stat}	544	374
Ewing,	Mary Ann ^{stat}	John S. Isaacs & Sons Realty Co. Inc. ^{stat}	545	288
Ewing,	Mary Ann ^{stat}	John S. Isaacs & Sons, Inc. ^{stat}	545	290
Ewing,	Mary Ann ^{stat}	John S. Isaacs & Sons Realty Co. Inc. ^{stat}	545	294
Edgemo,	Mary Ann ^{stat}	Margaret Dunning ^{stat}	545	541
Ewing,	Mary Ann ^{stat}	John S. Isaacs & Sons Realty Co. Inc. ^{stat}	546	66
Evans,	Mabel C. ^{stat}	Dorothy Whitton ^{stat}	546	410
Ellis,	Mary M. ^{stat}	Zwanda Lee Parker ^{stat}	547	156
Elliott,	Myrtle ^{stat}	Herbert D. Bierboeg ^{stat}	548	361
Elliott,	Mabel B. ^{stat}	Bridgewell Cemetery, Inc. ^{stat}	548	539
Ewing,	Mary Ann ^{stat}	Holmark Farms, Inc. ^{stat}	548	652
Engstrom,	Mildred M. ^{stat}	Rehoboth by the Sea Realty Co. ^{stat}	551	400
Ellis,	Maudie ^{stat}	Henry J. Ridgely ^{stat}	552	247
Emory,	Margaret ^{stat}	Hazen J. Annis ^{stat}	553	449
Elliott,	Nelson ^{stat}	Frank W. Willey ^{stat}	555	392
Ewing,	Mildred ^{stat}	Robert W. Turnbull ^{stat}	556	401
Edgell,	Margaret M. ^{stat}	Dover Sand & Gravel Co. ^{stat}	556	685
Eschridge,	Mary S. ^{stat}	North Shores Development, Inc. ^{stat}	557	57
Edgemo,	Mary Ann ^{stat}	Leon H. Farrin ^{stat}	560	14
Evans,	Matilda ^{stat}	William J. Morgan ^{stat}	561	238
Essenshade,	Marilyn ^{stat}	Marion W. Shockley, Jr. ^{stat}	564	421
Evans,	Mabel ^{stat}	State of Delaware ^{stat}	569	133
Emory,	Marie F. ^{stat}	William C. Huyler ^{stat}	574	126
Elliott,	Marlene ^{stat}	Floyd J. Brittingham ^{stat}	574	547
Evanshams,	Metro ^{stat}	Lavern J. E. Will ^{stat}	575	209

GRANTEE	From	GRANTOR	Book	Page
Emmons,	Mary ^{et al}	Marian Bryan	575	394
Elliott,	Mary ^{et al}	David B. Joseph	576	69
Esham,	Marjorie ^{et al}	A. Alper	576	135
Emmert,	Marilyn ^{et al}	R. M. General Builders Contracting Inc.	577	146
Emory,	Margaret ^{et al}	Joseph H. Webb	577	163
Embs,	Madeleine ^{et al}	David J. Green, et al	577	553
Eskridge,	Mary S.	Harry Edward Mauld Jr.	577	678
Eskridge,	Mary S.	Mulman & Prettelman	578	156
Eskridge,	Mary Ann ^{et al}	Edward Kreibitz	578	162
English,	Norton J. C.	Summitt Fox, Jr.	579	47
Emering,	Martha M.	Lorence B. Murray	579	375
Esworthy,	Marwin L.	Elizabeth H. Gilchrist	582	119
Evans,	Myrdum H.	Benlopen Ceres, Inc.	584	53
Evans,	Marjorie	Benlopen Ceres, Inc.	584	53
Ellison,	Martha D.	George P. Abraham	584	463
Emmert,	Marilyn M.	North Shores Development, Inc.	587	192
Escott,	Margaret A.	Norman M. Justice	587	262
Evans,	Matilda ^{et al}	Lillie H. Simmons	587	297
Cash,	Maxine ^{et al}	Vernon Zehr	590	294
Elliatt,	Marshall T., et al.	B. Brittingham & Son Farms Inc	590	439
Correll,	Marjorie R.	Charles E. Addy	591	298
Elliott,	Marshall J.	Martin W. Johnson, Jr.	592	137
Corrington,	Marian E.	Seabreeze, Inc.	592	570
Emms,	Winnie J.	Andrew J. Williams	593	207
Emory,	Margaret J.	Dorothy C. Wilson	593	552
Elder,	Marjorie	Richard D. Ingram	594	431
Evans,	Matuel C.	State of Delaware	598	630
Elliatt,	Margaret V.	Thomas J. Jones	599	128
Evans,	Mabel C.	Anna Lee Gray	599	549
Evans,	Matilda	Roberta M. Johnson	599	691
Ewing,	Mildred H.	Mildred M. Bean	602	129
Emmons,	Mary E.	Glendon D. Blanchett	603	3
Quell,	Mary Lou	Franklin M. Ward	603	650
Evans,	Mardene D.	Frederick H. Megenhardt	605	126
Edwards,	Margaret	George R. Carey	606	71
Esbleton,	Marjorie R.	Alvin Earl Mauld Jr.	606	406
Edwards,	Margaret	Samuel C. Howard	607	174
Evans,	Marie W.	Reese O. Gody	607	284
Elliott,	Martha E.	William J. Fitzgerald	607	625
Elliott,	Mary J.	Philip H. Nelson	604	199

GRANTEE	From	GRANTOR	Book	Page
Elliott	^{et al} Mary Ellen	William Renden ^{et al}	608	140
Edwards	^{et al} Margaret	James K. Wilson ^{et al}	611	97
Englert	Milton S.	John W. Downey ^{et al}	611	469
Evans	Meta Fay ^{et al}	Robert C. Powell ^{et al}	612	213
Elliott	Mary Ellen	Anna Kitchens	612	672
East	^{et al} Maud Verona	William E. Hilloughby	615	567
Evans	Marilyn J.	Lairwood H. Evans ^{et al}	616	41
Elliott	Mary Ellen ^{et al}	Norvil Adams ^{et al}	616	302
Emory	Marie ^{et al}	Richard C. Mastz	616	640
Elliott	Michele Litz ^{et al}	James W. Myles	618	159
Edwards	Margaret ^{et al}	Arthur J. Fecora ^{et al}	619	360
Ellis	Mason ^{et al}	Edward J. Costello ^{et al}	619	308
Embleton	Merle S. ^{et al}	Owen Hungerich ^{et al}	621	91
Edwards	Margaret ^{et al}	Jack Jerry Emerson ^{et al}	621	389
Engel	Mary Jane ^{et al}	Rollins Realty Corporation	621	1190
Emory	Melissa S. ^{et al}	Russell J. Emory ^{et al}	624	426
Elliott	Mary Elizabeth ^{et al}	Louis Walls ^{et al}	624	510
Evans	Mabel C. ^{et al}	State of Delaware	626	678
Emory	Myrtle ^{et al}	Mabelle J. Watton	626	1090
Estes	Norton M. ^{et al}	W. Grant Hathaway ^{et al}	627	59
Edwards	Mildred F.	Joseph K. Morgan ^{et al}	627	303

GRANTEE

From

GRANTOR

Book

Page

BLANK
PAGE

GRANTEE		From	GRANTOR	Book	Page
Esbridge,	Nettie ^{etal}		Reuben M. Moore ^{etal}	437	48
Edgell,	Neil G. ^{etal}		Dominic Jadovich ^{etal}	440	278
Ellingsworth,	Norwood E. ^{etal}		Rosa H. Hickman	443	497
Edgell,	Neil G. ^{etal}		J. Herbert Edgell	446	321
Elliott,	Nellie D. ^{etal}		John H. Wooten ^{etal}	457	116
Ellingsworth,	Norwood E. ^{attys in fact}		First Nat'l Bank of Daphors	462	586
Edgell,	Neil G. ^{etal}		Federal Home Loan Bank Board	472	362
Elton,	Norma ^{etal}		Leonard C. Wisseman ^{etal}	481	86
Eason,	Norma ^{etal}		Nankoke Real Estate Co.	497	317
Elton,	Norma ^{etal}		Leonard C. Wisseman ^{etal}	501	250
Evans,	Nellie ^{etal}		Eleanor E. Breasler ^{etal}	514	279
Evans,	Nathaniel H. ^{etal}		Jean Thompson Cull	527	416
Evans,	Nathaniel H. ^{etal}		Commissioners of Deeds	532	52
Ellingsworth,	Nettie ^{etal}		John L. Betts ^{etal}	533	22
Ellingsworth,	Nettie ^{etal}		Allen J. Lathrop ^{etal}	533	20
Edgell,	Neil G. ^{etal}		James H. Gaddis ^{etal}	538	73
Evans,	Nellie ^{etal}		Paul H. Reignier ^{etal}	538	300
Edgell,	Neil G. ^{etal}		Clinton Hill, etus	542	244
Eisenbrey,	Norma ^{etal}		Worldwide Investment Inc	543	215
Evans,	Nellie ^{etal}		Isaac L. Bennett ^{etal}	545	98
Edgell,	Neil G. ^{attys in fact}		Ridge Pike Bond & Mtge Co.	561	65
Evans,	Nelson ^{etal}		William J. Morgan ^{etal}	561	238
Ellis,	Norma ^{etal}		Hattie A. Jingle	561	655
Evans,	Nathaniel H. ^{etal}		Margaret Denning	562	90
Esterson,	Neil Carl ^{etal}		Fletcher W. Partidge ^{etal}	566	462
Edgell,	Neil G. ^{attys in fact}		Continental American Life Insurance Company	575	131
Edgell,	Neil G. ^{attys in fact}		F & W. Mtge Investment Co. Pa. Inc.	576	202
Evans,	Nellie D. ^{etal}		Ralph F. Evers ^{etal}	579	324
Eschardt,	Nancy ^{etal}		W. Logan Greer, Jr.	580	487
Edgell,	Neil G. ^{attys in fact}		M. A. Hartnett, Inc.	584	42
Evans,	Nelson ^{etal}		Lillie H. Simmons	587	297
Eckho,	Nancy R. ^{etal}		Lula F. Bride ^{etal}	591	28
Esbridge,	Norban A. ^{etal}		Leon F. Trivitt ^{etal}	591	454
Evans,	Nathaniel H. ^{etal}		Daniel C. Anderson Jr.	595	420
Edgell,	Neil G. ^{etal}		Ray S. Mearns ^{etal}	598	534
Evans,	Nelson ^{etal}		Robert M. Johnson ^{etal}	599	691
Evans,	Nancy B. ^{etal}		Walter B. Sullivan ^{etal}	618	464
Eisenbrey,	Norma J. ^{etal}		Adams & Crain, Inc.	619	171
Ehinger,	Nora K. ^{etal}		Alice Deming Ruddeman	621	173

GRANTEE	From	GRANTOR	Book	Page
Elliott, Oscar ^{stat}		Richmond A. Brooks ^{stat}	433	201
Ely, Oscar E., Jr. ^{stat}		Harvey D. Williams ^{stat}	442	289
Ehrigt, Alvia M. ^{stat}		Augustin J. Dauphin	444	12
Eaton, Olive ^{stat}		Kisset Realty Company	484	155
Ellingsworth, Ard ^{stat}		Clifford E. Thoroughgood	498	464
Eaton, Olive J. ^{stat}		Kisset Realty Company	499	108
Eaton, Olive J. ^{stat}		Kisset Realty Company	499	110
Egger, Oscar W. ^{stat}		Charles E. Fridley ^{stat}	613	604

GRANTEE

From

GRANTOR

Book

Page

BLANK
PAGE

GRANTEE	From	GRANTOR	Book	Page
Ewing,	Patricia ^{et al}	South Bethany Corp.	437	125
Evans,	Preston ^{et al}	Lida J. Evans	440	35
Ellingsworth,	Priscilla ^{et al}	Rosa H. Hickman	443	497
Evans,	Pearl ^{et al}	J. Paul Evans ^{et al}	451	92
Edginton,	Paul ^{et al}	State of Delaware	451	483
Evans,	Pearl ^{et al}	Mary Louise Townsend	452	5
Emerson,	Paul ^{et al}	South Bethany Corp.	454	383
Ellingsworth,	Priscilla ^{et al}	First Nat'l Bank of Delaware	462	586
Elliott,	Preston ^{et al}	John W. Elliott	463	570
Elliott,	Phillip J. Hall ^{et al}	Harry Byard Helates ^{et al}	467	487
Edginton,	Paul ^{et al}	State of Delaware	479	46
Evans,	Preston ^{et al}	James E. Hearn ^{et al}	479	334
Elliott,	Preston ^{et al}	John W. Elliott	491	165
Ewing,	Patricia ^{et al}	William A. Joseph ^{et al}	492	221
Elliott,	Preston ^{et al}	John W. Elliott	493	235
Escham,	Paul H. ^{et al}	Harry Escham ^{et al}	494	458
Evans,	Pearl ^{et al}	Mary E. Bechtel	498	454
Elliott,	Preston ^{et al}	John W. Elliott	499	153
Edginton,	Paul P. ^{et al}	State of Delaware	508	445
Elliott,	Preston ^{et al}	James M. Sunnell, Jr. ^{et al}	521	315
Elliott,	Philip ^{et al}	Kenneth O. King ^{et al}	536	477
Edge,	Paul ^{et al}	James P. C. Fisher ^{et al}	536	517
Elliott,	Paul J. ^{et al}	Joseph Thomas Elliott ^{et al}	539	345
Edginton,	Paul P. ^{et al}	Quirk E. Welkins	544	142
Elliott,	Phillip J. ^{et al}	Helron Projects Co. ^{et al}	548	45
Ellis,	Philip M. ^{et al}	Raymond A. Morris	553	204
Evans,	Pearl J. ^{et al}	Doris Hickman	555	178
Elliott,	Paul, ^{et al}	Ethel M. Brittingham	556	373
Ellerman,	Patricia U. ^{et al}	C. Morris Adams ^{et al}	557	244
Elliott,	Paul ^{et al}	Farmers Bank, Trustee ^{et al}	557	318
Early,	Pauline L. ^{et al}	Rehoboth Bethesda Realty Co. ^{et al}	559	325
Edginton,	Paul P. ^{et al}	John P. Stokes ^{et al}	559	353
Ellerman,	Patricia U. ^{et al}	C. Morris Adams ^{et al}	563	438
Elliott,	Preston W. ^{et al}	Irene H. Elliott ^{et al}	564	161
Eschridge,	Patricia A.M. ^{et al}	Howard Lane, Jr.	566	203
Elliott,	Phillip ^{et al}	Modern Cemetery Company	580	99
Evans,	Patricia ^{et al}	Mary Dawson	580	481
Eckhardt,	Patricia ^{et al}	Victor Richtenstein ^{et al}	583	67
Elliott,	Preston W. ^{et al}	James M. Sunnell, Jr. ^{et al}	583	180
Eszy,	Patricia U. ^{et al}	Brester Watson	583	642

GRANTEE	From	GRANTOR	Book	Page
Evans,	Patey ^{et al} N.	Harry W. Lynch	573	180
Elliott,	Preston ^{et al} W.	James M. Junell, Jr. ^{et al}	594	67
Ezey,	Patricia Watson ^{et al}	John Rose Elliott, Jr.	595	186
Ellis,	Paul E.	James A. Davis, Jr. ^{et al}	595	271
Ellis,	Paul E.	Mrs. Richard Steiglmayr	598	257
Ellis,	Paul E.	J. Edward Veasey	598	287
Ellis,	Paul E.	George Edward Veasey ^{et al}	599	75
Elliott,	Phillip J. Hall,	Elizabeth E. Anderson ^{et al}	601	480
Ellis,	Paul E.	Charles J. McSouten ^{et al}	603	429
Ellis,	Paul E.	Charles M. Kauffman ^{et al}	605	637
Ellis,	Paul E.	Henry S. Phillips ^{et al}	605	668
Ellis,	Paul E.	Wilson S. Meredith ^{et al}	606	423
Ellis,	Paul E.	Robert L. Kinder ^{et al}	606	669
Ellis,	Paul E.	Oliver J. Wheatley ^{et al}	607	74
Ellis,	Paul E.	Paul R. Louis ^{et al}	607	346
Ellis,	Paul E.	Blanche Heidi Rodgers ^{et al}	607	369
Ellis,	Paul E.	Clara Palmer ^{et al}	607	412
Caton,	Pierre D. ^{et al}	John Anthony Rolfe ^{et al}	607	449
Ellis,	Paul E.	Jessie J. Wells ^{et al}	607	490
Ellis,	Paul E.	John J. Marsh ^{et al}	608	379
Ellis,	Paul E.	Fred B. Smith ^{et al}	608	580
Ewing,	Patricia ^{et al}	William S. Jones ^{et al}	608	602
Ellis,	Paul E.	William F. Ellis Jr. ^{et al}	612	307
Ellis,	Paul E.	Marion Paul Blades ^{et al}	612	314
Ellis,	Paul E.	Fredrick N. Willard ^{et al}	612	640
Ellis,	Paul E.	George N. Draper, Jr. ^{et al}	613	191
Ellis,	Paul E.	Edward Earl Moore ^{et al}	613	609
Ellis,	Paul E.	Julia E. Hastings	614	128
Ellis,	Paul E.	Ronald F. Thompson	615	269
Ellis,	Paul E.	Dow Whitley Lewis ^{et al}	615	335
Ellis,	Phillip M.	Odd Fellows Cemetery Co.	615	394
Ellis,	Paul E.	Jean W. Merritt ^{et al}	616	351
Ellis,	Paul E.	David W. Nichols ^{et al}	617	267
Ellis,	Paul E.	Ira B. Adams ^{et al}	617	273
Ellis,	Paul E.	Ernest Russell ^{et al Trustee}	617	400
Ellis,	Paul E.	Norman R. Pruitt ^{et al}	618	66
Ellis,	Paul E.	Harry H. McFarlan ^{et al}	618	92
Ellis,	Paul E.	William J. Betts, Jr. ^{et al}	618	107
Ellis,	Paul E.	Benny B. Young ^{et al}	619	107
Ellis,	Paul E.	Charles M. Jagan	619	524

GRANTEE		From	GRANTOR	Book	Page
Ellis,	Paul E.		Charles Morris Adams et al	619	1023
Ellis,	Paul E.		Courtland N. Burton et al	619	1050
Ellis,	Paul E.		Walter A. Meisen et al	621	13
Ellis,	Paul E.		Lawrence Jacobsen et al	621	25
Ellis,	Paul E.		Henry E. Atkins et al	621	248
Ellis,	Paul E.		Christian J. Hostetter et al	621	387
Ellis,	Paul E.		Charence A. Huston et al	621	442
Ellis,	Paul E.		R. Carlton Moore et al	622	568
Ellis,	Paul E.		Frederick P. Hobart et al	622	872
Ellis,	Paul E.		Abbie B. Counselman et al	622	1037
Ellis,	Paul E.		Belle B. Demings	622	1041
Evans,	Patricia C.		James H. Evans	623	448
Ellis,	Paul E.		Lewis D. Duncan et al	624	442
Ellis,	Paul E.		Thomas B. Cook et al	624	766
Ellis,	Paul E.		Heritage Village, Inc.	625	683
Ellis,	Paul E.		Charles H. Leon et al	625	699
Ellis,	Paul E.		State of Delaware et al	625	931
Ellis,	Paul E.		Jane Papp Bond	626	174
Ellis,	Paul E.		Mary Tadelkis	626	936
Ellis,	Paul E.		Milton W. Hastings	626	1029
Loxbridge,	Patricia M. et al		Howard Lane, Jr. et al	626	1047
Ellis,	Paul E.		Jack W. Lynch	627	211
Ellis,	Paul E.		Audrey S. Miller	627	503
Elliott	Dorothy W.		Cecil V. Culver	627	578

GRANTEE

From

GRANTOR

Book

Page

BLANK
PAGE



GRANTEE	From	GRANTOR	Book	Page
Chulich, Gro,	Ralph J. ^{stus}	Bessie M. Heasey ^{stus}	432	237
English, English,	Robert L. ^{stus}	Arthur L. Pittard ^{stus}	432	439
Eisenhauer,	Reba Mae ^{stus}	Leland S. White ^{stus}	432	458
Elliott,	Robert William ^{stus}	Leland S. White ^{stus}	432	458
Elder,	Robert C. ^{stus}	George F. Sweeney ^{stus}	433	440
Elliott,	Rebecca Mae Dwyer ^{stus}	Marvin H. Smith ^{stus}	434	154
Elliott,	Robert H. ^{stus}	George W. Sparrow, Jr. ^{stus}	435	167
Evans,	Robert ^{stus}	Ira Burton ^{stus}	435	281
Ellis,	Rodman ^{stus}	State of Delaware ^{stus}	436	382
Collingsworth,	Robert L. ^{stus}	E. Donald Simpler ^{stus}	439	296
Ennis,	Richard A. ^{stus}	W. Price Webb ^{stus}	440	76
Elliott,	Rodney N. ^{stus}	Guy S. Webb ^{stus}	441	163
Emmert,	Roland S. ^{stus}	Claud L. Tease ^{stus}	441	497
Elliott,	Ruth C. ^{stus}	Mary B. Jones ^{stus}	448	174
Elliott,	Robert C. ^{stus}	Pearl D. Thoroughgood ^{stus}	454	146
Elbourn,	Roland ^{stus}	Robert C. Osborn ^{stus}	455	482
Elliott,	Robert D. ^{stus}	Bay Vista, Inc. ^{stus}	457	246
Elliott,	Raymond W. ^{stus}	Joseph A. Corbe ^{stus}	457	406
Elliott,	Robert S. ^{stus}	Nellie M. Morris ^{stus}	458	294
Evans,	Richard Cowden ^{stus}	Iraun B. Murray ^{stus}	459	290
Epps,	Robert H. ^{stus}	John C. Darby ^{stus}	459	413
Emery,	Robert W. ^{stus}	Wilson C. Campbell ^{stus}	461	301
Exley,	Rebecca C. ^{stus}	Donald E. White ^{stus}	463	173
Ellis,	Rose E. ^{stus}	Herman D. Walker ^{stus}	464	198
Ellis,	Rose E. ^{stus}	Maxine D. Schulz ^{stus}	464	228
Elliott,	Roland S. ^{stus}	George J. Schulz ^{stus}	464	230
Elliott,	Roland S. ^{stus}	Frank Wesley Hawley ^{stus}	464	499
Endress,	Robert C. ^{stus}	Mildred J. Williams ^{stus}	464	502
Elzey,	Ray ^{stus}	Milton E. Smith ^{stus}	468	131
Evans,	Ruth Ann ^{stus}	Bernice H. Brock ^{stus}	469	28
Elliott,	Roland S. ^{stus}	Elmer Hayfield ^{stus}	470	213
Evans,	Royal S. ^{stus}	Robert W. Tennell ^{stus}	470	244
Evans,	Ralph F. ^{stus}	John L. Evans ^{stus}	470	277
Ellis,	Rose Elizabeth ^{stus}	John L. Evans ^{stus}	470	279
Evans,	Raymond E. ^{stus}	George J. Schulz ^{stus}	472	243
Embleton,	Ruth W. ^{stus}	Samuel J. Tebbe ^{stus}	472	546
Ellis, Col. Richard Hastings	Richard Hastings ^{stus}	Donald Richard Milligan ^{stus}	474	46
Emmert,	Ruth C. ^{stus}	Wilbur Pierce Ellis, Jr. ^{stus}	474	472
Elliott,	Raymond W. ^{stus}	John W. Roberts ^{stus}	476	461
		George J. Hogendoller ^{stus}	479	269

GRANTEE	From	GRANTOR	Book	Page
Evans,	Royal ^{stat}	Norman M. Justice ^{stat}	480	387
Evans,	Ruth Ann ^{stat}	Mary H. Townsend ^{stat}	487	76
Edgens,	Ruth ^{stat}	Prentice V. Harrison ^{stat}	487	197
Ellison,	Richard S. ^{stat}	Francis A. Gunnip ^{stat}	488	36
Ert,	Reinhart ^{stat}	George J. Schulz ^{stat}	492	398
Edmondson,	Russell, Dr. ^{stat}	South Bethany Corp. ^{stat}	493	545
Ehrlich,	Ralph ^{stat}	McKenzie E. Phillips ^{stat}	495	132
Elliott,	Ralph ^{stat}	Martha L. Bauers ^{stat}	495	427
Evans,	Richard C. ^{stat}	Emile H. Sapp ^{stat}	499	344
Ellison,	Richard S. ^{stat}	Randall A. Godwin ^{stat}	504	18
Edman,	Goberna M. ^{stat}	Catherine Fenderman ^{stat}	504	154
Emmert,	Ruth C. ^{stat}	Delaware Development Co. ^{stat}	507	145
Ellis	Rebecca B. ^{stat}	Stanley J. Miller, Jr. ^{stat}	509	150
Eisenbauer,	Robert W. ^{stat}	Edward W. Davis ^{stat}	509	204
Egan,	Roberta C. ^{stat}	Foster J. Tate ^{stat}	511	5
Arms,	Richard J. ^{stat}	Fred Lloyd Bulluck ^{stat}	511	481
Ellingsworth,	Robert J. ^{stat}	Nick W. Ditzgen ^{stat}	513	509
Emmert,	Ruth Cowgill ^{stat}	Mercantile Safe Deposit Trust Co. ^{stat}	515	481
Edgens,	Ruth A. ^{stat}	William Bryan Fisher ^{stat}	517	255
Elliott,	Raymond H. ^{stat}	Raymond H. Elliott, Executor ^{stat}	521	45
Edgens,	Ruth ^{stat}	Harry L. Fisher ^{stat}	521	171
Edman,	Goy E. Sr. ^{stat}	Lakelawn Estates, Inc. ^{stat}	524	104
Edge,	Robert S. ^{stat}	Blue Hen Oyster Farms, Inc. ^{stat}	527	310
Edge,	Robert S. ^{stat}	Blue Hen Oyster Farms, Inc. ^{stat}	527	312
Elliott	Raymond H. ^{stat}	William M. Bromach ^{stat}	527	523
Elliott	Ralph R. ^{stat}	Stuwell S. Pettyjohn ^{stat}	530	523
Elliott,	Island S. ^{stat}	Robert W. Fennell ^{stat}	533	159
Elliott,	Ralph ^{stat}	Rodney N. Ernie ^{stat}	535	60
Edge,	Roberta A. ^{stat}	James D. C. Fisher, et al ^{stat}	536	517
Edwell,	Robert W. ^{stat}	Dollie K. Lakites, et al ^{stat}	539	89
Epham,	Russell ^{stat}	Virginia S. Nichols ^{stat}	539	247
Evans,	Ruth Ann ^{stat}	Edgewater Aeres, Inc. ^{stat}	539	251
Evans,	Ruth Ann ^{stat}	Edgewater Aeres, Inc. ^{stat}	539	258
Edgens,	Ruth ^{stat}	Harry L. Fisher ^{stat}	540	433
Evans	Robert S. ^{stat}	George H. Culver, et al ^{stat}	54	332
Chlers,	Richard C. ^{stat}	Eugene D. Bookhamer ^{stat}	544	31
Caton,	Robert James ^{stat}	Oliver J. Caton ^{stat}	544	419
Elliott,	Raymond H. ^{stat}	Geneva Roth ^{stat}	546	92
Elliott,	Richard E. ^{stat}	Emma V. Willey ^{stat}	546	302
Elliott,	Raymond H. ^{stat}	Ruth E. Wilkins ^{stat}	548	170

GRANTEE	From	GRANTOR	Book	Page
Elliott,	Robert C. ^{stat}	Bridgville Cemetery	548	539
Evans,	Ruth Carey ^{stat}	St. Georges Methodist Church	553	274
Ellis,	Rose ^{stat}	George W. Shook	553	275
Elliott,	Rebecca L. ^{stat}	George E. Hann, ^{stat}	553	459
Chelick,	Ralph J. ^{stat}	Charlotte B. Sturgis	553	609
Ellis,	Robert J. ^{stat}	Belle Scheiner, ^{stat}	556	21
Evans,	Ruby M. ^{stat}	Robert W. Summell	560	340
Elliott,	Robert ^{stat}	Darrell E. Braswell	562	383
Elliott,	Robert C. ^{stat}	Laura C. Elliott	563	366
Elliott,	Ruth E. ^{stat}	James M. Summell, Jr.	563	696
Evans Evansworth,	Rose ^{stat}	Habrick H. Hill, ^{stat}	566	566
Edgans,	Ruth A. ^{stat}	Modern Cemetery Co.	567	352
Edton,	Robert J. ^{stat}	Robert H. Parsons	571	680
Emory,	Russell J. ^{stat}	Bessie M. Warren	572	477
Eskridge,	Ruth ^{stat}	Francis A. Joyce	573	467
Elliott,	Raymond H. ^{stat}	Albino News, ^{stat}	574	618
Emory,	Russell Clayton ^{stat}	Rehoboth Beach Sea Realty Co.	575	95
Ellis,	Rebecca B. ^{stat}	Catherine M. Batesley	576	62
Eshaw,	Russell ^{stat}	Lambert P. Ayres	576	635
Emmert,	Richard E. ^{stat}	General Builders Contractors Inc.	577	146
Everline,	Rochelle L. ^{stat}	Gary Edward Schells	577	401
Emory,	Richard B. ^{stat}	Benson A. Lowers	577	525
Evans,	Reginald L. ^{stat}	William H. Prettyman	577	522
Evans,	Ralph J. ^{stat}	Lenwood Evans	579	326
Eskridge,	Ruth ^{stat}	Mary Sauer Hutchison	580	305
Evans,	Ruth Ann ^{stat}	Charles R. Donaway	581	61
Emory,	R. Clayton ^{stat}	George Wintjen	581	539
Eskridge,	Richard O. ^{stat}	Hellen C. Eskridge	582	258
Evans,	Ralph Frank, ^{stat}	Wilbert E. Nocke	582	413
Grey,	Ray ^{stat}	Bernice H. Brock	582	555
Grady,	Raymond Sr. ^{stat}	Paul R. Shultz	583	28
Elliott,	Raymond M. ^{stat}	Robert A. Hudson	583	269
Elliott,	Ralph R. ^{stat}	Margaret Dunning	585	238
Evans,	Reerta Ellis ^{stat}	George H. Carey	586	10
Ellis,	Ruth C. ^{stat}	Cora D. Ellis	586	512
Emmert,	Richard E. ^{stat}	North Shores Development, Inc.	587	192
Evans,	Bella M. ^{stat}	Cynthia E. Lewis	592	690
Edge,	Robert S. ^{stat}	John C. Darby	598	667
Entel,	Russell ^{stat}	Veletus E. Wells	599	213
Ennis,	Roland Jr. ^{stat}	Norman S. Lynch	600	192

GRANTEE	From	GRANTOR	Book	Page
Cyster,	Ralph K. ^{et ux}	Dean C. Douglas ^{et ux}	600	656
Cyster,	Ralph K. ^{et ux}	Rehoboth By the Sea Realty Co.	601	453
Evans,	Ruth ^{et ux}	Sea Gull Realty Corporation	601	403
Edmonds,	Quincy H. ^{et ux}	William P. Ter Horst ^{et ux}	603	413
Ennis	Raymond E. ^{et ux}	William Duncan ^{et ux}	604	543
Embleton,	Ruth ^{et ux}	Alvin Earl Mast Jr.	606	406
Emory,	R. Clayton ^{et ux}	Rehoboth By the Sea Realty	607	125
Evans,	Reginald P. ^{et ux}	Woodrow W. Morgan ^{et ux}	608	386
Edgens,	Ruth A. ^{et ux}	Swanendael Inc.	608	412
Ellis,	Ruth R. ^{et ux}	Paul E. Ellis	612	309
Evans,	Robert H. ^{et ux}	Agnes Belzer	612	233
Evans,	Ruth Ann ^{et ux}	Medford William Justice ^{et ux}	613	349
Elliott,	Ralph R. ^{et ux}	Gerald R. Pepp ^{et ux}	615	315
Eminent,	Ruth C.	Martha Page Graham	615	404
East,	Robert ^{et ux}	William E. Willoughby ^{et ux}	615	567
Elwood,	Lee M. ^{et ux}	James S. Pruitt	616	636
Evans,	Ranuel E. ^{et ux}	Garrison B. Long ^{et ux}	617	650
Elliott,	Russell Calhoun ^{et ux}	James W. Mufflin ^{et ux}	618	159
Engler,	Robert S. ^{et ux}	Hugh Y. Riehoff ^{et ux}	618	259
Eglitis	Rudolf ^{et ux}	Melvin C. Hennessy ^{et ux}	618	390
Ennis,	Rodney N.	Ida B. Sherwood	618	538
Emory,	Richard B. ^{et ux}	Stapford & McClary Co., Inc.	619	853
Echert,	Robert ^{et ux}	Waris J. Smack ^{et ux}	621	1110
Engel,	Robert W. ^{et ux}	Rollins Realty Corporation	621	1190
Emory,	Robert Nelson ^{et ux}	Russell J. Emory ^{et ux}	624	426
Evan-Dunowski,	Ross M. ^{et ux}	Lynford G. Palmer ^{et ux}	624	859
Esham,	Lee M. ^{et ux}	Nichol H. Guillen, Jr. ^{et ux}	625	133
Evans,	Richard C. ^{et ux}	John Anthony Rolfe ^{et ux}	626	648
Ellingworth,	Robert H.	James Lee Phillips ^{et ux}	626	816

GRANTEE	From	GRANTOR	Book	Page
Evans,	Sidney H. ^{stat}	Delaphine Rogers ^{stat}	436	265
Elliott,	Susie M. ^{stat}	Lawrence C. Elliott ^{stat}	440	219
Edinger,	Sara B. ^{stat}	Sussex Realty Company ^{stat}	442	215
Edinger,	Sarah B. ^{stat}	Sussex Realty Company ^{stat}	444	181
Evans,	Stephen C. ^{stat}	J. Linwood Evans ^{stat}	445	414
Ellingsworth,	S. Marguerite ^{stat}	George P. Chandler ^{stat}	451	84
Edinger,	Sara B. ^{stat}	Sussex Realty Company ^{stat}	453	123
Erwin,	Sylvia B. ^{stat}	South Bethany Corp. ^{stat}	463	515
English,	Stansbury P. ^{stat}	Harry E. English ^{stat}	468	387
English,	Sabra Catherine ^{stat}	Harry E. English ^{stat}	468	387
Evans,	Samuel Albert ^{stat}	Edna A. Jarvis ^{stat}	469	118
Evans,	Sylvia ^{stat}	John L. Evans ^{stat}	470	279
Eschenbach,	Sam P. ^{stat}	Commissioners of Sewer ^{stat}	472	580
Evans,	Sherman ^{stat}	L. Louise Murray ^{stat}	474	503
Ermanuel,	Savannah B. ^{stat}	Ruth E. Wilkins ^{stat}	477	398
Edinger,	Sara B. ^{stat}	South Bethany Corp. ^{stat}	481	252
Elmore,	S. Churchill ^{stat}	Sussex Shores Realty Co. ^{stat}	481	453
Elliott,	Sarah ^{stat}	Paul Fleetwood ^{stat}	484	254
Eschenbach,	Sam. P. ^{stat}	Louise H. Robinson ^{stat}	488	295
Edlin,	Susie ^{stat}	Clarence M. Horner ^{stat}	491	273
Ellingsworth,	S. Marguerite ^{stat}	Ruth Wilkins ^{stat}	498	555
Elmore,	S. Churchill ^{stat}	Sussex Shores Realty Co. ^{stat}	501	104
Eschenbach,	Sam P. ^{stat}	Louise H. Robinson ^{stat}	501	489
Ewing,	Samuel R. ^{stat}	Sett M. Long ^{stat}	502	336
Everline,	Shirley ^{stat}	Carl W. Everline ^{stat}	504	389
Chle,	Sharon ^{stat}	Bethany Realty, Inc. ^{stat}	507	179
Eschenbach,	Sam P. ^{stat}	Swanendael, Inc. ^{stat}	514	14
Emmett,	Shirley M. ^{stat}	Welford L. Fletcher ^{stat}	514	378
Evans,	Sidney H. ^{stat}	Delaphine D. Rogers ^{stat}	516	422
Erwin,	Sylvia B. ^{stat}	Froy A. Burns ^{stat}	516	444
Eschenbach,	Sam P. ^{stat}	Clarence B. C. Warrington ^{stat}	521	97
Elder,	Sybil ^{stat}	Dallas G. Elliott ^{stat}	526	146
Edinger,	Sara B. ^{stat}	James M. Summitt, Jr. ^{stat}	528	395
Ellis,	Sara W. ^{stat}	Charles C. Elliot ^{stat}	529	99
Chle,	Sharon ^{stat}	C. Crosby Herrick ^{stat}	533	578
Edinger,	Sara B. ^{stat}	Edmund J. Meskill ^{stat}	535	293
Edinger,	Sara B. ^{stat}	James M. Summitt, Jr. ^{stat}	543	244
Elliott,	Sara C. ^{stat}	William H. Elliott ^{stat}	545	494
Edinger,	Sarah R. ^{stat}	Herman B. Gray Jr. ^{stat}	547	3
English,	Stansbury P. ^{stat}	Stansbury P. English ^{stat}	560	94

GRANTEE

From

GRANTOR

Book Page

Eaton,	Shirley M.	Sara Barnard	562	265
Elliott,	Sarah C.	Mary Ellen Foskey Thompson	573	613
Evans,	Sherman E.	Joseph J. Bryan	573	693
Emory,	Susanne Davis	Rehoboth Beach Sea Realty Company	575	35
Evans,	Sharon H.	Mathew J. Aydelotte, Jr.	575	340
Everett,	Sandra Lee	Amos J. McGill	576	642
Evans,	Sylvia P.	Linwood Evans	579	326
Elliott,	Sadie Marie	Hattie Todd	581	442
Emory,	Susanne	George Winters	581	539
Epsworth,	Sara R.	Elizabeth H. Ehrhart	582	119
Eskridge,	Sandra P.	Allen C. Eskridge	582	258
Evans,	Sylvia P.	Wilbert E. Hockett	582	413
Emmert,	Shirley	State of Delaware	586	244
Eschenbach,	Sam P.	Philetus Rumber Company	590	68
Evens,	Susan Jean Hartung Bee	Thomas R. Young, Jr.	590	335
Ellis,	Sue Ann	Jack R. Flattwood, Jr.	601	603
Evell,	Shelly Bryan	Franklin M. Ward	603	650
Eyster,	Sy	William R. Errett	605	283
Eyster,	Sy	Samuel M. Sloan	607	143
Emory,	Susanne	Rehoboth by the Sea Realty Co.	607	125
Edingh,	Sara B.	Eugene B. Hagen	616	340
Eyster,	Sy	D. F. D. Inc.	618	576
Eccard,	Simon P.	Anderson, Stokes, Inc.	626	62
Eyer,	Sy	H. Grant Hathaway	627	59
Eyer,	Sy	Morton M. Eyer	627	55

GRANTEE		From	GRANTOR	Book	Page
Edwards,	Thelma ^{stat.}		H. a. Godwin, Jr. & Sons, Inc.	446	428
Elliott,	Thes B. ^{stat.}		Mary G. Jones	448	174
Edwards,	Thelma ^{stat.}		South Bethany Corp.	452	44
Everett,	Thomas Marvel ^{stat.}		Norman M. Justice ^{Trustee}	464	85
Elliott,	Thes B. ^{stat.}		Robert W. Tunnell	470	244
Cashman,	Teffie ^{stat.}		Joseph B. Waples Jr.	488	133
Ewing,	Thomas W. ^{stat.}		Bay Vista, Inc.	519	152
Elliott,	Thes B. ^{stat.}		Robert W. Tunnell	533	159
Eberle,	Thelma ^{stat.}		Charles C. Fagan ^{Trustee}	540	193
Edgemo,	Thelma ^{stat.}		Margaret Dimming	545	541
Ewing,	Thomas W. ^{stat.}		Robert W. Tunnell	556	401
Edgemo,	Thelma ^{stat.}		Leon H. Farrer	560	14
Evans,	Thomas Carl ^{stat.}		Mathew J. Aydelotte	575	340
Collingsworth,	Thomas E. ^{stat.}		John T. Satterfield	577	300
Ellis,	Thomas E. ^{stat.}		Marian P. Ryan	579	150
Eskridge,	Lucford J. ^{stat.}		Walter A. Eskridge	585	219
Ewing,	Thomas W. ^{stat.}		Mildred M. Behm	602	129
Ellis,	Thelma ^{stat.}		Herschel H. Culler	626	70

GRANTEE

From

GRANTOR

Book

Page

BLANK
PAGE

GRANTEE

From

GRANTOR

Book

Page

BLANK
PAGE

GRANTEE	From	GRANTOR	Book	Page
Edgell,	Virginia R. ^{stat}	Dominic Radovich ^{stat}	440	278
Ellis,	Vesta	Leland S. White ^{stat}	445	165
Ellingsworth,	Vernon R. ^{stat}	George P. Chandler ^{stat}	451	84
Emory,	Virginia L. ^{stat}	R. Augusta W. Jones ^{stat}	457	457
Eston,	Viola J. ^{stat}	Harley Frankel ^{stat}	458	278
Elliott,	Vera S. ^{stat}	Irwin R. Murray ^{stat}	459	290
Emanuel,	Victor ^{stat}	Ruth E. Wilkins	477	398
Edwards,	Virginia A. ^{stat}	South Bethany Corp.	478	394
Elton,	Viola J. ^{stat}	Webb Lumber & Supply, Inc.	482	109
Ellingsworth,	Vernon R. ^{stat}	S. Marguerite Ellingsworth	498	548
Ewing,	Verna ^{stat}	Debbie M. Compas ^{stat}	506	377
Ellis,	Virian W. ^{stat}	George H. Woolley	516	211
Esbridge,	Viola ^{stat}	George W. Esbridge Jr. ^{stat}	519	340
Emory,	Virginia L. ^{stat}	Victor J. Marolt ^{stat}	523	527
Edman,	Virginia ^{stat}	Laklaun Estates, Inc.	524	104
Evans,	Violet ^{stat}	Sallie A. Smith ^{stat}	528	486
Evans,	Violet ^{stat}	Walter A. Bacon ^{stat}	530	441
Edgell,	Virginia R. ^{stat}	Clinton Hill ^{stat}	542	244
Elliott,	Virginia P. ^{stat}	Ronald E. Elliott	551	88
Esposito,	Vincent J. ^{stat}	B. Farwood Jamison ^{stat}	553	653
Elliott,	Vera S. ^{stat}	Darrell E. Brasier ^{stat}	562	383
Elliott,	Tanarah ^{stat}	Joshua L. Beauchamp ^{stat}	566	403
Emory,	Virginia L. ^{stat}	Maurice A. Parker ^{stat}	575	303
Emory,	Virginia M. ^{stat}	Master Lumber & Supply Co. Inc.	576	7
Ellis,	Virgie R. ^{stat}	Marian P. Bryan	579	150
Esposito,	Victor ^{stat}	Francis Abbott ^{stat}	594	205
Edgell,	Virginia R. ^{stat}	Ray S. Mears ^{stat}	598	534
Edwards,	Virginia A. ^{stat}	Rebooth Cycle & Party Co.	602	373
Ewen,	Vincent Eugene ^{stat}	Frank O. Rohn ^{stat}	623	710
Ellwanger,	Virgil Phillip ^{stat}	Harvey R. Justice ^{stat}	624	666

GRANTEE

From

GRANTOR

Book

Page

BLANK
PAGE

GRANTEE	From	GRANTOR	Book	Page
Evans,	W. Carlton ^{stud}	Sussex Shores Realty Co.	437	103
Esbridge,	Walter A. ^{stud}	Reuben M. Moore ^{stud}	437	48
Emory,	Winfield H. ^{stud}	Warren C. Newton ^{stud}	437	187
Edinger,	Warren W. Jr. ^{stud}	Sussex Realty Co.	442	215
Ellis,	Warren ^{stud}	State of Delaware	442	428
Edinger,	Warren W. Jr. ^{stud}	Sussex Realty Company	444	181
Evans,	W. Horace ^{stud}	J. Carl Evans ^{stud}	451	92
Evans,	W. Horace ^{stud}	Mary Fouse Townsend	452	5
Edinger,	Warren W. Jr. ^{stud}	Sussex Realty Company	453	123
Ellis,	Warren W. ^{stud}	State of Delaware	457	39
Elton,	William C. ^{stud}	Harry Frankel ^{stud}	458	278
Ellicott,	Warren S. Jr. ^{stud}	Joseph S. Harrington ^{stud}	461	161
Elliott,	W. S. ^{stud}	Citizens' Loan & Mortgage Co.	463	278
Ellis,	William H. ^{stud}	Bertha E. Howe	464	181
Esbridge,	W. Wilson ^{stud}	Sussex Shores Realty Co.	466	1
Elliott,	W. Otto ^{stud}	Anna E. Tyndall	466	446
Edgins,	Willemina B. ^{stud}	Matilda A. Dayton	470	317
Evans,	William C. ^{stud}	Harry Lee Silbereisen ^{stud}	472	270
Ellingsworth,	Willard ^{stud}	Raly Ellingsworth ^{stud}	476	480
Evans, William Barthelemy	^{stud}	William David Evans ^{stud}	477	245
Evans, William David	^{stud}	Mary M. Reed ^{stud}	477	249
Ellingsworth,	William D. ^{stud}	Theodore H. Walrus ^{stud}	479	173
Evans,	W. Carlton ^{stud}	Sussex Shores Realty Co.	480	429
Edinger,	Warren W. Jr. ^{stud}	South Bethany Corp.	481	252
Ellis,	Warren C. ^{stud}	Baltimore Trust Co., Guardian	481	411
Elton,	William C. ^{stud}	Webb Lumber & Supply Co.	482	109
Ellicott,	Warren S. ^{stud}	John Lewis Smith, Jr. ^{stud}	483	562
Evans,	Willie ^{stud}	Cora Lee Jones	484	397
Evans,	William C. ^{stud}	Ellis W. Geise ^{stud}	492	345
Eastburn,	Warren C. ^{stud}	Sussex Shores Realty Co.	493	281
Evans,	William W. ^{stud}	Commissioners of Lives	495	468
Eastburn,	Warren C. ^{stud}	Sussex Shores Realty Company	496	167
Evans,	Walter ^{stud}	South Bethany Corp.	496	488
Cason,	William H. ^{stud}	Nanticoke Real Estate Co.	497	317
Edinger,	Warren W. Jr. ^{stud}	Edna E. Chipman	498	80
Evans,	W. Horace ^{stud}	Mary E. Bechtel ^{stud}	498	457
Esbridge,	W. Nichol ^{stud}	Charles W. Steele, Jr. ^{stud}	507	501
Edwards,	Warren ^{stud}	Nehemiah W. Pellyman ^{stud}	508	321
Edwards,	Warren D. ^{stud}	Nehemiah W. Pellyman ^{stud}	508	319
Evans,	William D. ^{stud}	William B. Derrickson ^{stud}	508	538

GRANTEE	From	GRANTOR	Book	Page
Ellis,	William J. ^{stus}	Stanley J. Miller, Jr. ^{stus}	509	158
Eller,	William J. ^{stus}	Reighton C. Fowler ^{stus}	509	200
Egan,	William B. ^{stus}	Foster J. Tate ^{stus}	511	5
Evans,	William D. ^{trustee-stus}	William B. Derrickson ^{Expositor}	511	578
Erett, William	Russell Jr.	Margaret Dunning	513	293
Chrey,	William J.	State of Delaware	519	200
Evans,	William W.	Kenneth I. Winters ^{stus}	519	560
Edwards,	Warren D. ^{stus}	Nehemiah W. Peltzman ^{stus}	521	103
Ellingsworth,	William A. ^{stus}	Richard C. James ^{stus}	526	546
Evans,	William W.	Elbie A. Evans	528	246
Edinger,	Warren W. ^{stus}	James M. Sumell, Jr. ^{stus}	528	395
Ellingsworth,	William E. ^{stus}	John L. Betts, ^{stus}	533	22
Ellingsworth,	William E. ^{stus}	Allen J. Lathbury ^{stus}	533	20
Evans,	W. Courtney ^{stus}	Charles W. Allen, Jr. ^{stus}	534	408
Edinger,	Warren W. ^{stus}	Edmund J. Mehall ^{stus}	535	293
Ellis,	William H. ^{stus}	Bethany Realty Inc. ^{stus}	535	491
Edinger,	Warren W. ^{stus}	James M. Sumell, Jr. ^{stus}	543	244
Eastburn,	Warren Ch.	Horace W. Mills Sheriff	545	536
Ellis,	William J. ^{stus}	Mary A. Moore, et al	546	111
Chrey,	William J.	State of Delaware	547	238
Ellett,	William D. ^{stus}	Herbert D. Burbage ^{stus}	548	361
England,	William D. ^{stus}	Frederick B. Chappel	549	464
Evans,	William Courtney ^{stus}	Sea Dull Realty Corp.	553	535
Evans,	W. Courtney ^{stus}	George J. Schulz ^{stus}	553	649
Evans,	W. Horace ^{stus}	Doris Hickman	555	178
Edelin,	William C. ^{stus}	Roy Z. Corsey ^{stus}	556	491
Ellis,	William R. ^{stus}	Hattie E. Jingle	561	653
Eppenshade,	William A. ^{stus}	Marion W. Shockley Jr. ^{stus}	564	421
Esham,	William J. Jr. ^{stus}	Floyd J. Short ^{stus}	567	230
Esteridge,	Woodrow W. ^{stus}	Clifton J. Foskey ^{stus}	572	578
Chrey,	William J.	State of Delaware	574	161
Ellis,	William J. ^{stus}	Catherine M. Bardsley	576	62
Eichelberger,	W. Scott ^{stus}	William B. Mason ^{stus}	577	257
Evans,	Wilson D. ^{stus}	Samuel M. Sloan ^{stus}	584	275
Ellison,	Walter A. ^{stus}	George P. Abraham ^{stus}	584	463
Evans,	William Courtney ^{stus}	Baxie Home, Inc.	585	128
Chrey,	William Matthew Jr. ^{stus}	Marian P. Bryan	587	196
Erett,	William R. ^{stus}	Sophy Erett ^{stus}	587	387
Eachs,	William C. Jr. ^{stus}	Lella F. Bride	591	28
Eduard,	Willie Jr. ^{stus}	Josephine Eduard	591	109

GRANTEE	From	GRANTOR	Book	Page
Esbridge,	^{et al} Woodrow W.	^{et al} Clifton J. Zooker	593	491
Evans,	^{et al} W. Courtney	^{et al} Sea Lull Realty Corp.	593	514
Edington,	^{et al} Wallace D.	^{et al} South Bethany Corporation	599	32
Elliott,	^{et al} William D.	^{et al} Thomas J. Jones	599	128
Esbridge,	^{et al} Woodrow W.	^{et al} George Kuhlman	599	667
Elzey,	^{et al} William D.	^{et al} State of Delaware	603	658
Ehrmantraut,	^{et al} Wilfred R.	^{et al} John Anthony Ralfe	606	307
Ehrmantraut,	^{et al} Wilfred R.	^{et al} John Anthony Ralfe	606	474
Evans,	^{et al} William D.	^{et al} Harley S. Merrill	613	554
Edinger, Jr.	^{et al} Warren W.	^{et al} Eugene B. Hagen	616	340
Equils,	^{et al} Walter A.	^{et al} Mark E. Miller	617	1
Equils,	^{et al} Walter A.	^{et al} Helen Rumpotich	617	345
Errett,	^{et al} William R. Jr.	^{et al} D. F. D. Inc.	619	828
Eacho,	^{et al} William C. Jr.	^{et al} Lauretta H. Knowle	623	903
Eacho,	^{et al} William C. Jr.	^{et al} Lauretta H. Knowle (administratrix)	623	906
Eastburn,	^{et al} Warren C.	^{et al} Bessie M. Eastburn	624	58

GRANTEE

From

GRANTOR

Book

Page

BLANK
PAGE

	GRANTEE	From	GRANTOR	Book	Page
□					
□					
□					
□					
□					
□					

No. 1015

GRANTEE

From

GRANTOR

Book

Page

BLANK
PAGE

	GRANTEE	From	GRANTOR	Book	Page
	No		Z.		
			r's		

GRANTEE

From

GRANTOR

Book

Page

BLANK
PAGE

□

□

□

□

□

□

□

□

□

□

	GRANTEE	From	GRANTOR	Book	Page
	<i>Eye,</i> <i>Zora Carlisle</i>		<i>Mary Smith</i>	<i>451</i>	<i>398</i>

BOYD AND

BEYER

THE UNIVERSITY OF CHICAGO

1942

1942

1942

1942

1942