

E

A	B	C	D	E	F	G	H	I
1	13	17	27	33	43	47	59	67

J	K	L	Mc	M	N	O	P	Q
73	99	103	113	113	129	135	141	147

R	S	T	U	V	W	X	Y	Z
151	163	179	185	189	193	203	207	215

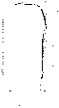
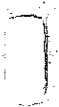
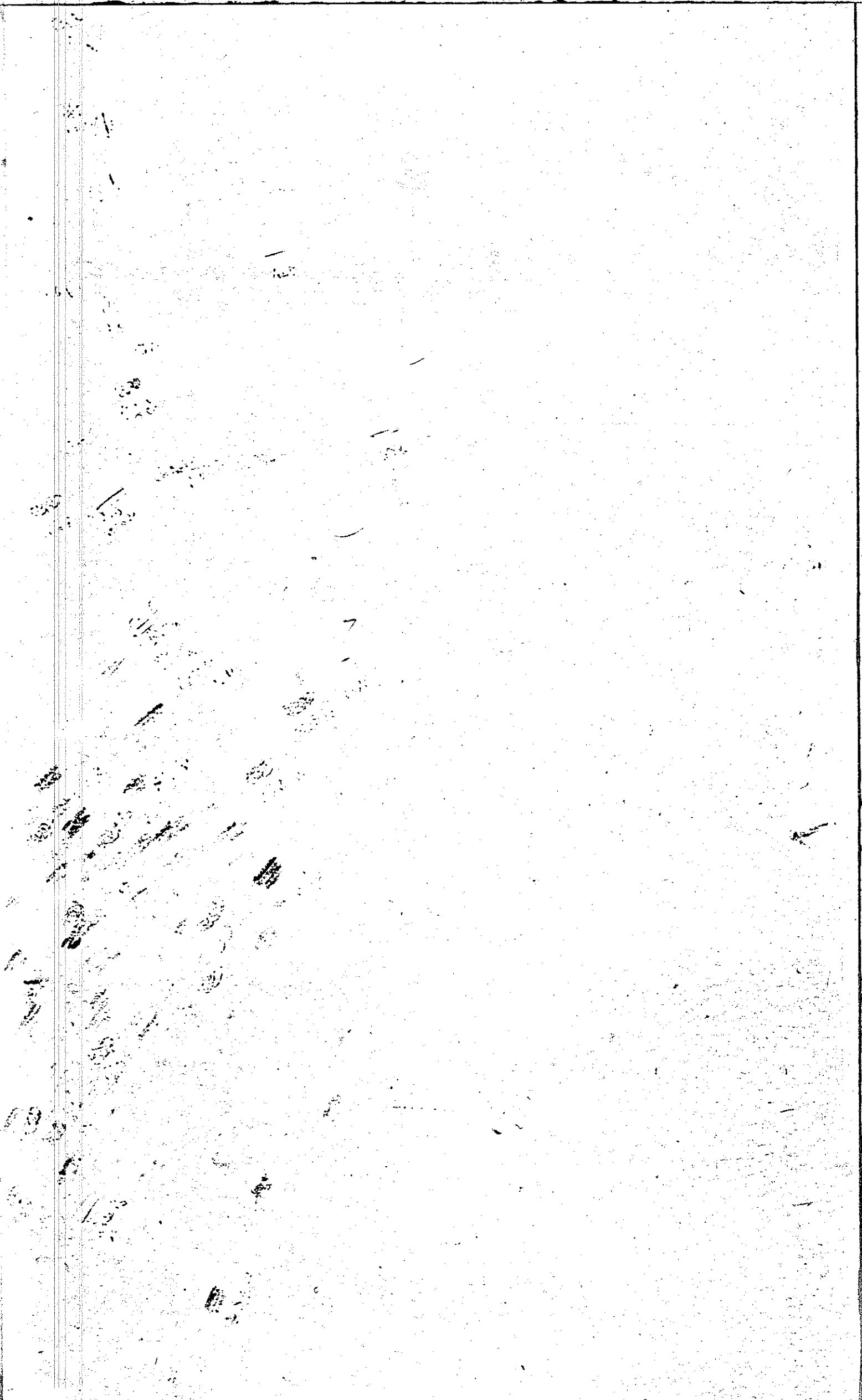

GRANTOR	To	GRANTEE	Book	Page
Evans	Adam	Solomon	Evans	23 70
Evans	Annanias	William R.	Evans	24 307
Emerson	Author	William	Records	29 311
Elliott	Abednego	Isaac	Watson	31 57
Elliott	Abednego et al	Meshach	Elliott	31 193
Elliott	Abednego et al	John	Carey	31 446
Elliott	Abednego et al	Jonas	Walker	32 174
Elliott	Abednego et al	John	Collins	32 498
Elliott	Abednego et al	Robert	Barr	35 40
Elliott	Abednego et al	Philip	Donovan	35 81
Elliott	Abednego et al	Robert	Collins	35 133
Ellis	Amy et al	Joseph	Philips	52 424
Ellegood	Ann H.	Polly	Boyce	53 77
Ellegood	Ann H. adm.	Polly	Boyce	55 148
Ewing	Adolphus et al	David	Simpler	57 169
Evans	Albert S. et al	Walter H.	Burbbage	57 312
Ellegood	Ann H.	Joseph	Stuart	60 81
Ewing	Adolphus P. et al	John D.	Rodney	60 110
Evans	Albert. et al	Dinah	Coard	62 401
Eaton	Ananias et al	William	Fleetwood	65 257
Ennis	Aaron B. M. et al	Adam M.	Ennis	71 264
Ennis	Adam M. et al	John P.	Ennis	71 386
Ennis	Aaron B. M. et al	John P.	Ennis	71 386
Ennis	Adams M. et al	Ananias D.	Johnson	72 349
Eversole	Abraham S. et al	Sarah A.	Brittingham	74 267
Ewing	Adolphus P. et al	Caleb S.	Layton	77 288
Ennis	Adam M. et al	Joseph H.	Marvel	77 492
Evans	Abigail	John W.	James	80 26
Eskridge	Adeline	William B.	Records et al	84 325
Eskridge	Adeline	Hester E.	Ferbush	86 432
Ennis	Adam M. et al	Aaron B. M.	Ennis	89 597
Ewing	A. P. et al	Luther R.	Pepper	89 599
Evans	Alfonzo S. et al	Jobe	Barber	91 157
Evans	Amanda M. et al	Jobe	Barber	91 157
Ennis	Aaron B. M. et al	John J.	Messick	97 306
Ellegood	Ann H.	Joshua A.	Ellegood	103 25
Ennis	Adam M. et al	George S.	Simpler	104 338
Ewing	Adolphus P. et al	William A.	Polk	107 541
Ewing	Adolphus P.	Alfred P.	Robinson	108 417
Ellis	Alexander et al	Levin N.	Dickerson	111 594

AAND977

GRANTOR	To	GRANTEE	Book	Page
Ellis	Adelia E.	Julia A. Cannon	113	148
Ennis	Adam M.	Sarah J. Ney	115	110
Ellis	Alphens et al	George F. C. Ellis	122	143
Ellis	Alphens P. et al	Barkley C. Ellis	122	216
Ellis	Alexander W.	Lizzie H. Ellis	125	237
Ellis	A. Lee et al	George W. Ellis et al	126	210
Ellis	Alfred L. et al	Trus. of P.E. Church, Diocess of Del.	129	527
Ellis	Alexander W.	Elizabeth H. Covington	131	479
Ellis	Alexander W.	John R. Cannon	133	195
Elliott	Archelaus B. et al	James Brayshaw	134	293
Evans	Annie J. (Adm) et al	Joseph L. Robbins	137	248
Evans	Annie J. (Adm) et al	Florence M. Richards	137	337
Evans	Annie J. (Adm) et al	Isaac P. Conoway	137	341
Evans	Annie J. (Adm) et al	William J. Stevens	137	344
Evans	Annie J. (Adm) et al	George E. Wilson	137	352
Evans	Annie J. (Adm) et al	Lallie D. Hill	137	355
Evans	Annie J. (Adm) et al	Reuben Donovan	137	432
Evans	Annie J. (Adm) et al	Samuel H. Messick	137	438
Evans	Annie J. (Adm) et al	Peter J. Hart	137	508
Evans	Annie J. (Adm) et al	Alfred B. Robinson	137	553
Evans	Andrew H. et al	Martha Bishop	138	468
Evans	Alonzo H. et al	David C. Francis	138	555
Elliott	Ann E. et al	Willie Robinson	139	235
Elliott	Albert L. et al	Isaac J. Elliott	139	560
Elliott	Alexander B. et al	Amelia C. Lowe	140	354
Evans	Andrew H. et al	Mary M. Bishop	141	323
Ellis	Adelia E.	Samuel H. Messick	142	153
Evans	Andrew H. et al	Eber A. Daisey	142	268
Evans	Alonzo H. et al	Stephen C. Evans	142	277
Evans	Andrew H. et al	Jacob A. Wilkus	142	294
Evans	Andrew H. et al	Kate Steele	147	364
Evans	Alonzo H. et al	Henry O. Murray	148	328
Evans	Archie A. et al	Henry Holt	149	66
Evans	Annie S. et al	Benjamin C. Potter	153	475
Evans	Alonzo H. et al	Elijah Tyre	154	47
Ellis	Albert B. (Gr) et al	Albert S. Ralph	154	62
Ellis	Albert B. et al	Albert S. Ralph	154	62
Elliott	Albert L. et al	James C. Tull	156	115
Elliott	Ardulus B. et al	Walter B. Stevens	157	1
Evans	Alonzo H. et al	Carrie V. Wendell	157	394

	GRANTOR	To	GRANTEE	Book	Page
	Evans	Andrew H. et al	Frank E. Bennett	158	67
	Ellis	Arthur W. et al	John M. Davis	158	123
	Evans	Andrew H. et al	John J. Dolby	158	487
	Evans	Andrew H. et al	John J. Dolby	158	489
	Evans	Alonzo H. et al	John M. Addy	159	149
	Elliott	Archelaus B. et al	Edwin H. Elliott	160	255
	Elliott	Angelichio L. et al	Alpha E. Elliott	160	498
	Evans	Alonzo H. et al	H. J. Penrod	161	590
	Evans	Alonzo H. et al	Sussex Hotel Land Imp. Co.	161	185
	Elliott	Archelaus B. et al	Edwin H. Elliott	162	460
	Elliott	Arthur W.	George M. Dickerson	162	497
	Elliott	Archelaus B. et al	Frazier G. Elliott	162	532
	Ellis	Alexander W.	Elizabeth H. Covington	162	596
	Elliott	Archelaus B.	Archelaus A. Elliott	163	215
	Elliott	Archelaus A.	Archelaus B. Elliott	163	217
	Evans	Andrew H. et al	John R. Daisey	163	455
	Evans	Andrew H. et al	Bethany Beach Imp. Co.	164	104
	Eashum	Andrew J. et al	Henry Evans	164	537
	Ellis	Albert B. et al	Samuel N. Culver	165	92
	Evans	Annie S. et al	George H. Hall	167	194
	Elliott	A. B.	L. W. Gumbly Co.	167	229
	Elliott	Annianias D. et al	Isaac P. Conoway	167	459
	Evans	Andrew H.	Henry C. Cropper	169	328
	Evans	Alonzo H.	Thomas James	170	454
	Elliott	Archelaus B. et al	Jacob B. Giles	170	477
	Ellis	Albert B.	State of Delaware	172	418
	Esbridge	Andrew J. et al	James H. Esbridge	172	534
	Evans	Annie J. et al	John H. Truitt	173	123
	Elliott	Alpha E. et al	William C. Fingal et al	173	386
	Ellis	Arthur W.	Seth J. Ellis	174	115
	Esbridge	Andrew J. et al	Andrew J. Dolby	176	448
	Evans	Alonzo H.	Harry M. Bunting	176	466
	Ellis	Arthur W. et al	Harry H. Ellis	176	547
	Ellis	Arthur W. et al	L. Emory Ellis	177	41
	Eickenberg	Annie L.	Mary J. Timanus	178	389
	Evans	Amanda C. et al	Charles J. Calloway	178	496
	Ellis	Albert B. et al	Gardner L. Hastings	179	401
	Ellis	Arthur W. et al	Swan Creek Orchard Co.	181	37
	Evans	Alonzo H. et al	Calvin A. Evans	181	149
	Evans	Archie A. et al	Calvin A. Evans	181	149

A19977

GRANTOR	To	GRANTEE	Book	Page
Ellis	Arthur W. et al	Nathan G. West	182	540
Ellis	Amanda et al	Harvey B. James	183	241
Evans	Amanda C. et al	Belanda B. Carmean	183	506
Ellis	Arthur W. et al	Thomas R. Phillips	184	166
Evans	Annie J. et al (et al)	James Russell	185	527
Evans	Andrew H. et al	James M. Evans	188	97
Evans	Andrew H. et al	James M. Evans	188	98
Evans	Alonzo H. et al	Almira J. Henderson	189	275
Elliott	Amelia C. et al	Arthur Brewington	189	443
Elliott	Archelous B.	Arthur Brewington	189	443
Evans	Annie J.	Jacob J. Chipman	190	295
Evans	Annie J. et al	John W. Pettyjohn	191	222
Evans	Anna Mitchell et al	John W. Pettyjohn	191	222
Evans	Amanda C. et al	Belanda B. Carmine	191	395
Evans	Amanda C. et al	Minerva Ellen Davis	194	133
Evans	Asher et al	Curtice Murry	194	264
Evans	Asher J. et al	Orlando R. Murry	194	495
Eashum	Andrew J. et al	Samuel W. Hudson et al	196	248
Eashum	Andrew J. et al	George W. Richards	196	332
Evans	Andrew H. et al	Nathaniel P. Justice	196	493
Evans	Allie F. et al	Abisha D. Cooper, Jr.	198	196
Edwards	Albert B. et al	Malcolm S. Douglass	199	80
Edwards	Albert B. et al	Malcolm S. Douglass	199	83
Ellis	Arthur W. et al	John M. Cleary	200	578
Eskridge	Andrew J.	Leon Lyons	200	580
Ellis	Albert B. et al	Albert S. Ralph	202	116
Evans	Arrie D. et al	Ezekel Lynch	204	217
Ellis	Albert B. et al	Lillie B. Hayman	206	388
Ellis	Alexander M.	Charles M. Phillips et al	208	23
Eashum	Andrew J. et al	Elisha Steele	209	375
Elliott	Annie E.	Roscoe Maddox et al	209	213
Ellis	Albert B. et al	Harry W. Ellis	210	46
Ellegood	Anna L.	William F. Allen et al	212	258
Evans	Addie M. et al	Harry M. Mc Cabe	212	297
Evans	Asher et al	Harry M. Mc Cabe	212	297
Elliott	Angelica et al	Hairllah O. Carmean et al	214	156
Evans	Annie J.	Henry Holt	214	377
Evans	Allie F. et al	Everett G. Hickman	216	247
Eskridge	Andrew J.	Sarin E. Thompson	217	303
Evans	Amanda et al	Fannie M. Ellis	218	304

	GRANTOR	To	GRANTEE	Book	Page
	Ellis	Arthur W. et al.	County Board of Education of Huron	220	332
	Elliott	Annie et al.	Nellie Elliott Midleamons et al.	220	454
	Ellis	Asany S. et al.	William J. Kenney Jr.	220	564
	Evans	Alongo H. et al.	County Board of Education	223	239
	Evans	Annie J. et al.	John S. Townsend	223	355
	Evans	Asher W. et al.	Eber A. Daisey	223	591
	Evans	Annie J. et al.	George C. W. Evans	224	597
	Evans	Annie E. et al.	Charles B. Megee	225	309
	Ellis	Arthur W. et al.	Levin Emory Ellis	226	580
	Ellis	Arthur W. et al.	Sarah M. Elliott	227	401
	Evans	Archie S. et al.	Carl P. Lekites	228	287
	Evans	Andrew H. et al.	Lemuel F. Wingate	232	309
	Evans	Asher J. et al.	Theodore Derrickson	236	151
	Evans	Annie J. Tracy	Charles C. Derrickson	236	519
	Evans	Annie J.	Charles C. Derrickson	236	521
	Edward	Adele H. et al.	Fred Burton	236	580
	Edman	Adolph J. et al.	Town of Milton	240	50
	Evans	Arrie D. et al.	Kendall W. West et al.	240	173
	Ellis	A. Lee et al.	Rev. Lewis W. Hills et al.	240	297
	Evans	Archie S. et al.	William P. Short	244	190
	Evans	Andrew H. et al.	Jacob Wilgus	244	349
	Evans	Asher J. et al.	Harry Evans et al.	248	228
	Evans	Asher W. et al.	Charles E. Johnson	248	503
	Evans	Arilus H. et al.	Levin E. White	249	120
	Evans	Anna J. et al.	Fred J. King	255	513
	Evans	Alongo H. et al.	William P. Short	256	235
	Ellis	Arthur W. et al.	Thomas B. Freney et al.	256	275
	Elliott	Alexander E. et al.	Norman A. Elliott	257	265
	Evans	Asher W. et al.	Warren A. Wharton et al.	260	314
	Evans	Alongo H. et al.	Frank S. Moore	261	465
	Evans	Alice P.	Karl D. Daryback et al.	264	355
	Elliott	Alfred L.	Reiley B. Rogers	267	268
	Evans	Arrivella S. et al.	James B. Hudson et al.	269	570
	Evans	Alongo H. et al.	Eastern Shore Pub. Serv. Co.	270	296
	Evans	Alongo H. et al.	Harvey J. Collins	271	80
	Evans	Alongo H. et al.	Hiram W. Trutt	271	212
	Ellis	Arthur W. et al.	Laura W. Stephens	272	360
	Elliott	Armina E. et al.	Ernest S. Chipman	272	461
	Elliott	Armina E. et al.	James T. Chipman	272	463
	Ellis	Arthur W. et al.	Eugene R. Wilson et al.	275	481

2207

GRANTOR	To	GRANTEE	Book	Page
Elliott	Alfred L. et al	State of Delaware	276	441
Ellis	Arthur W. et al	Dallas S. Elliott et al	277	99
Elzey	Alverda S. et al	Eastern Shore Pub. Ser. Co	278	311
Esham	Anna K. et al	George L. Barnett, et al	278	341
Edman	Adolph J. et al	Sol. Edman & Son, Inc.	285	356
Edman	Adolph J. et al	Sol. Edman & Son, Inc.	285	360
Edman	Adolph J. et al	Sol. Edman & Son, Inc.	285	362
Edman	Adolph J. et al	Sol. Edman & Son, Inc.	285	365
Edman	Adolph J. et al	Sol. Edman & Son, Inc.	285	367
Edman	Adolph J. et al	Sol. Edman & Son, Inc.	285	370
Elliott	Alpha E. et al	State of Delaware	287	479
Evans	Andrew H. et al	Louis L. Evans	288	391
Evans	Allie F.	K. James Hocker	288	520
Edwards	Annie, et al	Nasmi Mills	288	224
Evans	Arrivela S.	Marian G. Parker	289	480
Elliott	Aminah B. et al	State of Delaware	292	294
Evans	Alfred G.	Herman E. Long	294	56
Evans	Alphons G.	Herman E. Long et al	294	484
Elliott	Addie K. et al	Charles L. Hickey	296	163
Elliott	Addie K. et al	Harvey H. Hastings	297	50
Edman	Adolph J. et al	The Town of Milton	298	586
Eskridge	Archie M.	Earl R. Hall	300	34
Elliott	Addie K. et al	Minos E. Culver	301	98
Evans	Andrew H. et al	Chester A. Evans, et al	302	117
Evans	Andrew H. et al	Chester A. Evans, et al	303	142
Elliott	Alvin A. Jr.	Frank E. Lynch, Jr.	303	295
Everngam	Anna L. et al (Eyes)	J. Lester Everngam, et al	303	458
Everngam	Anna L. et al (Eyes)	J. Lester Everngam, et al	303	461
Ellis	Arthur W. et al	David Wotman	304	246
Evans	Asher M.	Annie Daisy	304	506
Evans	Annie E.	Kendal B. Marvil, et al	305	250
Evans	Asher J. et al	Vernon W. McCabe	306	100
Ellis	Arthur W. et al	William L. Marvell, Jr	306	544
Elzey	Alverda, et al	The Town of Seaford, et al	309	482
Ellis	Andrew J. et al	Theodore M. Hastings, et al	312	191
Elliott	Anna Otwell, et al	Holland H. Cooper	315	329
Ellis	Arthur H. et al	Genevieve S. Peerner	315	437
Elliott	Alvin A. Jr.	Joseph H. Ellis, et al	316	564
Eickert	Alfred B.	Charles E. Orth, et al	317	77
Evans	Arilus H.	Clarence W. Mitchell	318	178

AND 97

GRANTOR	To	GRANTEE	Book	Page
Evans,	Archie A. sta.	J. Clifton	Evans, sta.	318 402
Ellis	Arthur W. sta.	Harold M.	James, sta.	321 193
Ellis	Arthur W. sta.	Richard E.	Haskins, sta.	321 194
Evans,	Arrivela S.	Thomas S.	Walston, sta.	321 204
Evans,	Alroy H. sta.	Olau Vier	Leid. Co.	322 319
Evans,	Anna C. sta.	Annie C.	Evans	322 421
Ellis	Arthur W. sta.	Fannie J.	Peninsular	325 356
Evans,	Archie A. sta.	State of	Delaware	325 170
Ellis	Archie A. sta.	State of	Delaware	325 498
Ellis	Arthur W. sta.	Abbe	Abbe	326 258
Ellis	Arminia, sta.	Joseph N.	Elliott, sta.	327 454
Evans	Abigail M. sta.	William E.	Putnam	327 493
Evans	Adolphus Van,	Edwin Ralph	Eligard, sta.	328 206
Ellis	Arminia	Carlos Andrew	Elliott, sta.	328 312
Ellis	Annie Mar.	Levin E.	Hastings	329 86
Elzey,	Alorda S.	Bernard S.	Arkus, sta.	329 560
Evans,	Asher J. sta.	Asher Co.	Evans, sta.	330 247
Ellis	Alfred S. sta.	Harvey E.	Elliott, sta.	332 257
Ellis,	Amanda M. sta.	Lucie S.	Ellis	331 198
Evans,	Annie C. sta.	Vernon B.	McCabe	333 159
Evans,	Arriuela S.	Albert J. B.	Newton	337 319
Elzey,	Albert C. sta.	Herman B.	Elzey	338 165
Evans,	Archie S. sta.	J. Clifton	Evans, sta.	338 199
Evans,	Archie S. sta.	Henry C.	Leaves	
		Leading as Delaware Land Co.		338 538
Elzey,	Albert C. sta.	Frank J.	D. v. C. sta.	339 22
Evans,	Arriuela S.	Clarence D.	Evans, sta.	341 156
Evans,	Asher J.	Lena M.	Cickers	341 192
Ellis	Alberta C. sta.	Hobart	Rogers, sta.	341 577
Evans,	Alroy H. sta.	Thomas S.	Walston	344 198
Ellis,	Alfred Lee	State of	Delaware	335 98
Evans,	Arri Della	State of	Delaware	335 364
Cickert,	Alfred S. sta.	Thomas S.	Hughes	349 134
Elzey,	Alorda S.	Lee J.	Miller, sta.	349 485
Elzey,	Alorda S.	William H.	Johnson, sta.	351 590
Evans,	Annie C.	Samuel S.	Eligate	352 258
Evans,	Annie C.	Samuel S.	Eligate	352 258
Evans,	Asher J. sta.	Vernon B.	McCabe	353 98
Ellis	Addie H.	Laurence B.	Pizzini	354 4
Elzey,	Alorda S.	James B.	Haynes, sta.	354 224

GRANTOR	To	GRANTEE	Book	Page
Evans.	Asker J. st	Marion I. Collins.	355	64
Evans.	Asker J. st	Norman F. Kell.	355	541
Evans.	Arthur J. st	Robert Amis	356	110
Pickett.	Alfred J. st	Margaret Ober Smith, st	357	254
Ellis.	Asker J. st	Delaware Rural Electric Pow.	310	21
Ellis.	Alfred J. st	Paul C. Ellingsworth	358	52
Evans.	Alonzo H. st	David C. Alderson, st	359	221
Ellis.	Arthur J. st	Joseph C. Dickerson, st	359	320
Ellis.	Asker J. st	Delaware Power & Light Co.	360	52
Evans	Arrie Stella	Herbert H. Jenkins,	360	343
Evans.	Alton J. st	Delaware Power & Light Co.,	365	46
Evans.	Annie Bartholomew.	Samuel Inc.,	366	137
Evans.	Arrie Stella	H. Linwood Lewis,	365	574
Ellis.	Arthur J. st	Stanville H. Sullivan, st	366	135
Ellis.	Annie Sleet	Orson B. Pearce,	366	403
Ellis.	Albert H. st	Orson B. Pearce,	366	403
Evans.	Alonzo H. st	Maria Dodder, st	367	590
Ellis.	Arthur J. st	Louise C. Culver,	368	41
Ellis.	Abraham M. st	Abraham st	368	216
Ellis.	Arthur J. st	Spe Delaware Hosiery Mills	368	216
Evans.	Alonzo H. st	Galton G. Beck,	372	52
Evans.	Arrie C. st	Harry Williams, st	373	379
Evans.	Arrie C. st	Wood G. Dismally, st	374	281
Evans.	A. Freeman, st	Henry Miller	374	379
Evans.	Arrie C. st	Charles Jarman, st	376	153
Pickett.	Alfred J. st	Frank C. Taylor, st	378	319
Ellis.	Arthur J. st	Frank G. White, st	381	11
Evans.	Alonzo H. st	Linda M. Knapp,	381	283
Ellis.	Arthur J. st	Eugene F. Hammond	382	534
Evans.	Anna	Delaware Power & Light Co.,	379	530
Evans.	Agnes st	John Elmer Quillen, st	387	196
Ellingsworth.	Annie M.	Harry J. Cyle,	387	487
Ellingsworth.	Annie M.	David M. Wells, Jr.,	388	461
Ellis.	Arthur J. st	Leh J. Ellis, st	391	83
Ellingsworth.	Annie Marie	Herman D. Williams, Jr.,	392	137
Ellis.	Abraham M.	Howard Thompson,	392	374
Evans.	Anna K. st	Baltimore Trust Co.,	392	449
Evans.	Asker Harrison	Clarence J. Ashaw, st	394	205
Ellis	A. M.	Robert B. Haley, st	395	151
Evans	Alonzo H. st	Dustin M. Aughenbaugh	395	182

GRANTOR	To	GRANTEE	Book	Page
Ellis	Arthur W. et al.	Samuel W. Hamilton, et al.	395	387
Evans	Annie C.	Perina Townsend	395	395
Elzey	Agnes et al.	Jay W. Fields, et al.	395	507
Elzly	Albert E. et al.	Jay W. Fields, et al.	395	507
Evans	Alton F. et al.	Walter D. Wheatley, et al.	396	175
Evans	Alonzo H. Sr.	Russell S. Aughenbaugh, et al.	396	185
Evans	Alonzo H. Sr.	Nolan B. Aughenbaugh	396	186
Ellis	Arthur W. et al.	Clifton W. Sullivan, et al.	396	275
Egli	Anna	Fred C. Egli	396	405
Ellis	Anna F.	Claude S. Weatherly, et al.	397	515
Elliott	Anna Q. et al.	State of Delaware	390	38
Ellis	Andrew J. et al.	State of Delaware	390	137
Ellis	Andrew J. et al.	Lloyd Brittingham	398	194
Elliott	Anna O.	Ralph S. Graham, et al.	399	430
Ellis	Agnes Matilda et al.	John Franklin Cooper	399	450
Ellis	Abraham M.	Ralph S. Bennett, et al.	403	184
Evans	Alonzo H.	Harry W. Ford, et al.	404	503
Ellis	Andrew J. et al.	Lloyd J. Brittingham	406	140
Ellis	Aary D. et al.	Delmar Methodist Protestant Church	410	14
Ellis	Andrew J. et al.	Martin S. Smith, et al.	412	595
Entler	Anna	George Collins, et al.	413	310
Ellis	Andrew J. et al.	William R. King	413	500
Edgeworth	Arthur B. et al.	Robert H. Mitchell	413	130
Elliott	Anna Otwell	Laurel Home & Auto Supply, et al.	414	288
Everson	Arthur et al.	State of Delaware	407	246
Evans	Arvella J.	State of Delaware	407	397
Ellis	Andrew J. et al.	Clarence H. Nelson	415	457
Elliott	Arthur J. et al.	Laurel Flour & Feed Mills, et al.	420	404
Elliott	Albia G.	Laurel Flour & Feed Mills, et al.	420	404
Edwards	Annie C.	Edith M. Watson, et al.	420	468
Evans	Alton J. et al.	William C. Collins, et al.	423	202
Evans	Alonzo H. et al.	John F. Ramsberger	425	138
Ellis	Andrew J.	Edward R. Wilson	426	161
Eschaw	Annie A. et al.	J. Francis Pizay, et al.	429	147
Edwards	Annie	Edith M. Watson, et al.	431	22
Evans	Allie et al.	Allie May Phillips	431	266
Edwards	A. H. et al.	Delaware Power & Light Co.	430	310

AAD977

GRANTOR

To

GRANTEE

Book

Page

BLANK
PAGE

GRANTOR	To	GRANTEE	Book	Page
Evans	Benjamin	Thomas Robinson	36	489
Elliott	Brinkley et al	Waitman Abryon	39	110
Elliott	Biard	Waitman Abryon	39	291
Eckles	Benjamin et al	John Dawson	42	15
Ellingsworth	Benjamin et al	Nathaniel W. Burton	48	268
Elliott	Burton et al	Harvey Brittingham	72	373
Evans	Burton R.	Levin J. Mrs Cobe	76	505
Elliott	Benjamin et al	Daniel Hastings	78	93
Evans	Burton R.	Stephen H. Wharton	81	366
Elliott	Benjamin et al	John M. G. Elliott	90	495
Elliott	Benjamin et al	Perry D. Le Cates	97	212
Evans	Burton R. et al	Matilda Gray	105	10
Elliott	Benjamin H. et al	Charles C. Hastings	109	380
Elliott	Biddie C.	John W. Mrs Gee et al	109	420
Ellis	Barkley C. et al	Alphens D. Ellis	122	141
Ellis	Barkley C. et al	George F. C. Ellis	122	143
Ewing	Benjamin B. et al	William P. Arr Jr.	132	408
Ewing	Benjamin B. et al	Noah H. Dennis	134	171
Elliott	Benjamin H.	Nathaniel Hall	134	215
Elliott	Benjamin H. et al	Charles C. S. B. Elliott	142	60
East	Benjamin J.	Virginia B. Gilliam	152	401
Elliott	Benjamin H. et al	Philip C. Elliott	174	137
Ewing	Benjamin B. et al	John E. Legates	179	547
Elliott	Benjamin H. et al	Trust. of Epworth M. E. Church	180	484
Ewing	Benjamin B. et al	Arley M. Fingle	188	267
Ewing	Benjamin B. et al	Emma E. Lingo	189	161
Ewing	Benjamin B. et al	Maud A. Ruddell	200	272
Eisenbooth	Benjamin et al	Harry A. Darby et al	226	592
Emery	Beatrice et al	William R. Spear et al	233	59
Ewing	Benjamin et al	Thomas E. Killen et al	233	481
Elliott	Bertha E. et al	Isaac N. Whaley	246	54
Ewing	Benjamin et al	Sarah Levina Adams	252	472
Ellingsworth	Benjamin et al	State of Delaware	276	177
Emory	Benjamin Jr. et al	Ralph R. Johnson et al	283	406
Education	Board of	Beebe Hospital	280	49
Ewing	Benjamin B. et al	Robert B. Veasey, et al	302	569
Ewing	Benjamin B. et al	George H. Harris, et al	320	20
Elliott	Bertha E.	Oliver J. Foskey	321	121
Ewing	Benjamin B. et al	J. Norman Alexander, et al	321	324
Educational Board of Special School District		Cedar Grove Community Building, Inc.	322	40

GRANTOR	To	GRANTEE	Book	Page
Ewing.	Benjamin B. et al.	Harry W. Major, et al.	333	357
Elliott	Bertha M. et al.	State of Delaware	323	318
Elliott,	Bertha C. et al.	Charles Dallas Prokman, et al.	326	306
Ewing.	Benjamin B. et al.	G. Norman	Alexander, et al.	328 373
Educational, Board of Milford & Special School District		City of Milford	330	391
Educational, State Board of Del.		Tra. Carver	331	131
Educational, State Board of Del.		Anna J. Bunting	331	129
Ewing.	Benjamin B. et al.	Nathanial - O. Marsh, et al.	332	66
Ernis.	Benjamin B. et al.	Elijah S. Lockets	333	266
Ewing.	Benjamin B. et al.	John S. Tucker	334	495
Ewing.	Benjamin B. et al.	Nathanial - O. Marsh, et al.	336	358
Ewing.	Benjamin B. et al.	John S. H. Gafferty, et al.	342	15
Elliott,	Bertha M. et al.	William D. King, et al.	342	20
Elliott,	Benjamin et al.	Alexander. Griffin, et al.	345	222
Evans.	Bertha M. et al.	Harvey S. Spencer, et al.	352	140
Elliott,	Benjamin et al.	James A. Phillip	352	388
Elliott,	Benjamin et al.	Delaware Rural Electric Assn,	310	274
Elliott,	Bessie et al.	Ludwell C. Adams, et al.	363	379
Elliott,	Bessie et al.	Shenbury P. Spikes, et al.	363	321
Elliott,	Bessie et al.	Freymond Conway,	369	423
Ordman.	Blanche et al.	Lee Humbler, et al.	369	426
Elliott	Bessie M.	Delaware Power Light Co,	375	79
Elliott,	Bessie et al.	Marville H. Hastings, et al.	374	547
Evans,	Blanche et al.	Daniel B. Masten,	377	485
Ellingworth,	Benjamin et al.	William S. Parsons, et al.	380	253
Ewing,	Benjamin B. et al.	Harry E. Ewing, et al.	382	271
Evans.	Benjamin et al.	Delaware Power Light Co,	379	164
Elliott,	Bertha C. (widow) et al.	State of Delaware	390	372
Elliott,	Brinkley F. et al.	Norman E. Clifton,	406	149
Elliott,	Blanche Dubois et al.	Lorenzo B. Bittingham	407	461
Ewing.	Benjamin B. et al.	Hall C. Ewing, et al.	407	509
Elliott,	Blanche Dubois et al.	Carrie Suman Waller	409	263
Ernis.	Bertha et al.	Clarence Beauchamp	409	470
Ellingworth,	Benjamin M. et al.	Ruth E. Wilkins	413	251
Evans,	Benjamin C. et al.	Oliver W. Bunting, et al.	417	130
Elliott,	Bertha H. et al.	Bessie M. Warren	427	56
Ellis,	Barbara J. et al.	William H. Stevenson	429	296

GRANTOR	To	GRANTEE	Book	Page
Evans	Christopher et al	Jesse Green	36	12
Evans	Christopher	Jesse Green	38	5
Evans	Christopher	Jesse Green	38	163
Eskridge	Catherine et al	Oakley J. Eskridge	47	509
Eskridge	Catherine et al	Jeremiah Eskridge	55	315
Ewing	Chole et al	David Simpler	57	169
Evans	Charles W. et al	William S. Evans	58	351
Evans	Charles W. et al	Thomas Dazey	58	526
Elzey	Charles et al	William H. Elzey	61	538
Elzey	Charles et al	James Elzey	63	67
Evans	Charles W. et al	John H. James	64	418
Elzey	Charles B.	Samuel Phillips	69	57
Elzey	Charles B. et al	Isaac N. Henry	77	174
Ellis	Calvin B.	Charles W. Hubbard	79	22
Ellis	Calvin B. et al	John Ray	81	456
Evans	Charles D. et al	Jobe Barber	91	157
Evans	Cornelia L. et al	Jobe Barber	91	157
Ehrman	Charles	Alfred P. Robinson	92	17
Elzey	Charles B. et al	George Kinney	92	201
Elzey	Charles B. et al	Samuel B. Phillips	92	393
Ehman	Charles E. et al	Sallie C. Rawlins	93	161
Elzey	Charles B. et al	Rufus J. Mills	97	329
Elzey	Charles B. et al	Joseph T. Kinney	101	556
Evans	Charles B. et al	Henry Holt	105	462
Ellis	Catesbury R. et al	Isaac Hootten	106	163
Elzey	Charles J. et al	William J. Cannon	110	119
Elzey	Charles J. et al	William J. Cannon	111	48
Ewing	Charles E. et al	Linda M. Marshall	111	489
Ebersole	Christian S.	Horace C. Colman	115	299
Evans	Charles E. et al	Isaac E. Powell	115	517
Evans	Charles J. et al	David W. Wolfe	116	288
Evans	Cornelius W. et al	David W. Wolfe	114	288
Elzey	Charles B.	Levin Cooper	122	13
Ewing	Charles et al	Joseph E. Holland	131	20
Ewing	Charles et al	Thomas Ross	131	23
Ewing	Charles et al	John Bridgham	131	27
Ewing	Charles et al	George H. Hall	131	30
Ewing	Charles et al	George H. Hall	131	35
Ellis	Charles M. (as)	Com. of Rehoboth	133	529
Ewing	C. Annie	Joseph B. Naples Jr.	135	459

AADD97

GRANTOR	To	GRANTEE	Book	Page
Ewing	Chloe A.	Farmers Bank	137	1
Emory	Charles P. et al	George M. Bailey	137	170
Emory	Charles P. et al	Harley Messick	137	174
Ewing	Chloe A.	Charles F. Richards	140	156
Emory	Clarence H. et al	John J. Brown	140	193
Ellis	Clarence P. et al	Peter S. Shockley	146	460
Elzey	Charles B.	Harry L. Phillips	147	207
Ewing	Chloe Annie	Ida E. Faucett	148	374
Ewing	Charles E. et al	John T. Wagoner	148	163
Elzey	Charles S.	Elijah E. Wooten	150	231
Ewing	Charles E. et al	Alfred B. Robinson	150	426
Emory	Clarence H. et al	James H. Butler	151	188
Evans	Charles B. (Trust)	Daniel J. Fooks	151	444
Elensworth	Catherine H.	Charles H. Marvel	157	506
Ewing	Charles E. et al	Gustavus G. Ewing	152	591
Ewing	Charles et al	Virgilia P. Truitt	153	538
Elzey	Charles B.	William H. Handy	154	293
Elzey	Charles B.	Isaac J. Phillips	157	487
Elliott	Charles S. et al	David J. Bryan	160	180
Ewing	Chloe A.	Charles P. Messick	160	550
Elzey	Charles B.	Levin W. Ellis	161	169
Emory	Clarence et al	Valbert L. Fox	164	588
Emory	Clarence et al	Abnanson J. Fox	164	591
Elzey	Charles B.	Harrison James	165	551
Ellis	Clarence S.	Charles G. Atwell	167	106
Emory	Clarence H. et al	Willard F. Shockley	169	465
Ennis	Charity J. et al	Elisha G. Ryan	170	420
Elzey	Charles B.	George H. Smiley	172	113
Ennis	Charity J. et al	Minos O. Short	173	419
Ellingsworth	Corine F. et al	Thomas S. Smith	174	374
Elzey	Charles J. et al	James Friedel	175	217
Elzey	Charles B.	James H. Owens	176	13
Evans	Clarence G. et al	James R. Murray	187	87
Emory	Clarence H. et al	George H. Hall	189	237
Elliott	Charles H. et al	Waitman Bryan	188	550
Ewing	Charles et al	Harry Van Kirk	191	324
Ellis	Charles F. et al	Walter B. Stevens	194	491
Emory	Clarence H. et al	Agnes Deputy	194	543
Evans	Clarence G. et al	Andrew Marvel	195	462
Elzey	Charles B.	Edward J. Owens	198	128

	GRANTOR	To	GRANTEE	Book	Page
	Elliott	Charley H. et al	Robert W. Moore	199	23
	Ellingsworth	Charles et al	Andrew Marvel	200	37
	Ennis	Charles S. et al	William H. Chandler	201	452
	Elliott	Charles S. et al	John P. Elliott	203	173
	Ennis	Charles S. et al	Walter J. Rousley et al	207	4
	Ennis	Charles S. et al	Frank A. Coverdale	208	261
	Elliott	Charles H. et al	Bud Coy	208	530
	Ennis	Charles S. et al	Louis P. Clendaniel	211	426
	Ennis	Charles S. et al	William A. Vent et al	212	442
	Elliott	Charles G. et al	Havillah O. Carmean et al	214	156
	Evans	Charles E.	William Mrs K. Derrickson	217	224
	Evans	Calvin G. et al	William P. Zullen	217	331
	Ellingsworth	Clara L. et al	Linda V. Abbott	219	108
	Elliott	Carrol M. et al	Nellie Elliott Mrs Learnon et al	220	454
	Eashum	Clarence J. et al	Samuel Eashum	221	63
	Elliott	Caleb et al	Medford L. Watson	222	156
	Ennis	Charles S. et al	Guilford Fuller et al	223	323
	Ellis	Christopher et al	C. A. Mrs Clure	227	372
	Ennis	Charles S. et al	Annie Stewart	229	464
	Emory	Clarence et al	William Fearing Reed	235	269
	Elliott	Clayton S. et al	John L. Allen et al	235	577
	Elliott	Carrie M. et al	William Hackett Newton	237	280
	Ennis	Charles L. et al	James Baker	237	457
	Ennis	Charles L. et al	Edgar L. Baker	238	97
	Evans	Calvin G. et al	Hiram R. Burton	240	114
	Ennis	Charles S. et al	David Stewart	240	142
	Evans	Calvin G. et al	Clarke J. Welden et al	242	368
	Ellis	Charles C. et al	Howard H. Dickerson	245	411
	Elliott	Caleb	Valiant Waller	246	66
	Ewing	Clarence G.	Lena Bennett Beirs	247	232
	Elzey	Charles B.	Asariah Game	247	503
	Evans	Chester A. et al	Andrew H. Evans	248	514
	Elliott	Charles H.	Trus. of Prov. M. P. Church	249	179
	Elliott	Clarence et al	William J. Elliott	253	97
	Evans	Calvin G. et al	Lewis G. Chambers	258	338
	Elzey	Charles J. et al	Rose O. Elzey	258	578
	Evans	Calvin H.	Aaron G. Warren	263	207
	Elliott	Carlton M. et al	State of Delaware	264	32
	Evans	Charles E. et al	Rufus Hudson et al	265	40
	Evans	Charles E. et al	David W. Steele et al	265	113

AAND97

GRANTOR	To	GRANTEE	Book	Page
Ellis	Clara M. et al	Arthur W. Ellis	265	153
Ellis	Clara M. et al	Arthur W. Ellis	265	156
Ellis	Clara E.	Elmer S. Murray	268	213
Elliott	Calvert J. et al	Benj. Clyde Cooper	269	142
Elliott	Clara E. Phillips et al	Lorenzo B. Gordy et al	269	403
Ellis	Charles W. et al	Lillian V. Alexander	269	468
Ewing	Charles et al	Samuel C. Evans, Jr.	270	330
Ewing	Charles et al	Samuel C. Evans, Jr.	270	335
Ellingsworth	Carrie M. et al	State of Delaware	276	177
Eashum	Carrie M. et al	State of Delaware	276	381
Elliott	Charles H. et al	State of Delaware	276	432
Ellis	Christopher C. et al	Alfred S. Williams	277	80
Esham	Clarence J. et al	Atwood G. Lynch	278	500
Ellison	Castina M. et al	Naomi Young	279	128
Elliott	Clayton S. et al	Eastern Shore Pub. Serv. Co.	280	32
Ellingsworth	Clara et al	State of Delaware	287	327
Evans	Charles E.	William K. Tubbs, et al	211	351
Ellis	Charles W. et al	Dacia J. Ellis	271	560
Elliott	Clayton M. et al	State of Delaware	292	255
Elliott	Charles W. et al	State of Delaware	292	294
Eastman	Carl et al	State of Delaware	292	308
Evans	Chester A. et al	Vernon W. McCabe	297	346
Edg.	Clara S. et al	Hugh S. Smith, et al	300	315
Ellis	Clara E. (widow)	Raymond S. Banks	301	398
Elliott	Clarence A.	Charles J. West	305	391
Ellis	Clara W. et al	William S. Marvel, Jr.	316	544
Emory	Clarence H.	Valoirt Lyman Fox et al	307	468
Donnis	Charles S., et al	State of Delaware	299	221
Elliott	Charles H., et al	State of Delaware	299	228
Eberwin	Carrie, et al	State of Delaware	299	446
Eberwin	Charles, et al	State of Delaware	299	446
Elliott	Charles K. et al	Edward Campbell, et al	308	435
Eashum	Carrie M. et al	Harbison B. Vickman	308	483
Evans	Charles E.	John R. Hill	311	169
Elliott	Carroll M. et al	Holland H. Cooper	315	329
Egan.	Clara G. et al.	Robert Wilkins, et al.	316	95
Elliott	Carroll M. et al.	Giuseppe D. Pergeris.	316	599
Eastman	Carl, et al.	Lincoln & Leland Electric Co.	321	376
Evans	Calvin A. et al.	Amanda C. Joseph	321	448
Evans	Clarence, et al.	John A. Clogg	321	461

GRANTOR	To	GRANTEE	Book	Page
Elliott,	Charles W. stal.	William M. Bryce, stal.	322	307
Elliott,	Sleyton S. stal.	Gene W. Dicus, stal.	322	315
Evans,	Charles, stal.	Annie C. Evans	322	431
Pilendager,	Charles M. stal.	Julia P. Marker.	324	59
Ellis	Clara C. stal.	State of Delaware	323	49
Ellis	Clara C.	State of Delaware	323	293
Elliott	Charles S. B. stal.	State of Delaware	323	426
Elliott	Charles Woodrow.	State of Delaware	323	490
Elliott	Charles S. B.	State of Delaware	323	575
Evans	Clara C. stal.	Sarah L. Wilson, stal.	326	132
Eckstrom,	Clara M. stal.	Norman C. Short	326	280
Elliott	Charles Woodrow	Joseph W. Elliott, stal.	327	454
Elliott,	Charles H. stal.	Howard S. Abbott, stal.	328	260
Evans,	Galvin R. stal.	Lillian M. Parker.	329	118
Evans,	Synthia, stal.	Pella M. Evans.	329	164
Evans,	Galvin A. stal.	Earl L. Pate, stal.	329	167
Ellis,	Sleyton H. stal.	Bessie L. Johnson	329	519
Eshaw,	C. S. stal.	Eastern Shoe & Rub. Lev. Co.	330	65
Elliott	Carrie Metal	Frank Wright, p. stal.	330	411
Eshaw,	Clarence S. stal.	Grace J. Cantrick, stal.	331	80
Evans,	Galvin A. stal.	Albert Joseph.	333	157
Ellis,	Carl H. stal.	Bertha M. Elliott,	334	9
Evans,	Charles C.	Harriet L. Berger.	334	157
Elliott,	Charles H. stal.	George W. Gray. stal.	334	500
Eshaw,	Clarence S. stal.	Grace J. Cantrick.	336	266
Ellis,	Carl H. stal.	Edward M. Abbott, Sr.	338	119
Evans,	Clarence J. stal.	Edward H. Records,	339	327
Elliott,	Charles H. stal.	Robert Rogers. stal.	341	577
Ellis, Carrie	Ellis Tommas	Frank Elliott Tommas	342	99
Ebermeier	Carrie B. stal.	Joseph B. Streckel	342	108
Ebermeier	Charles, stal.	Joseph B. Streckel	342	108
Emis,	Curtis W. stal.	Henry C. Short, stal.	344	310
Eshaw,	Clarence S. stal.	Elida A. Stule, stal.	345	159
Eshaw,	Lucile May	Gillian J. Hines,	346	86
Ellis,	Carrie E. stal.	State of Delaware	335	368
Evans,	Clara C. stal.	Marian C. Collins	347	564
Ellis,	Charles C. stal.	Gillian C. Pullman	350	91
Evans,	Clara C. stal.	Alba Cantrick Jacobo.	350	317
Ellis,	Carrie C. stal.	Frank C. Howard	350	582
Eshaw,	Clarence S. stal.	William R. Murray. stal.	351	403

AAND977

GRANTOR	To	GRANTEE	Book	Page
Eshaw,	Clarence J. J. J.	Geo. H. Murray, J. J.	351	428
Ellis,	Charles J. J.	Marion C. Collins,	352	97
Eshaw,	Clarence J. J.	Henderson M. Young, J. J.	353	447
Elliott,	Carrie M. J.	Randall C. Collins,	354	567
Egan,	Clara J. J.	George R. Sheaffer, J. J.	354	597
Egan,	Clara J. J.	Rendell D. Davis, J. J.	356	39
Ellis,	Clara C. J.	Josua L. Steele,	357	594
Elliott,	Charles S. J.	Delaware Rural Electric Assn,	310	252
Elliott,	Clayton J. J.	Delaware Rural Electric Assn,	310	353
Egan,	Clara J. J.	Alpha Dan Valkenburg Jacobs,	359	230
Egan,	Charles J. J.	Arthur B. Stewart, J. J.	360	209
Elliott,	Charles J. J.	Ralph R. Elliott,	360	372
Elliott,	Charles H. J.	Ray H. Elliott,	363	64
Egan,	Catharine M. J.	Herman O. Evans, J. J.	363	405
Elliott,	Carl J. J.	Fred M. Wright, J. J.	364	199
Elliott,	Charles J. J.	Henry C. Hagaman,	364	572
Eshaw,	Harriet J. J.	Julia P. Marker,	364	596
Eshaw,	Carl J. J.	Julia P. Marker,	364	596
Ellis,	Carrie E. J.	Frank C. Tommsen, J. J.	369	250
Erdman,	Charles C. J.	Lee Hankins, J. J.	369	426
Egan,	Clara C. J.	Margaret S. Klugel, J. J.	369	544
Elliott,	Carlos J. J.	James H. Dickerson,	369	549
Elliott,	Carlos J. J.	Everett C. Dickerson,	370	233
Egan,	Clarence J. J.	John C. Dickerson,	372	69
Elliott,	Carlos J. J.	Eliska P. Parker, J. J.	374	67
Eshaw,	Clarence J. J.	Howard C. Bramhall, J. J.	374	281
Eshaw,	Charles J. J.	Howard C. Bramhall, Justice,	374	281
Egan,	Clayton J. J.	Granville H. Hastings, J. J.	374	547
Elliott,	Clarence J. J.	Granville H. Hastings, J. J.	374	547
Ellis,	Charles C. J.	John C. Seiden, J. J.	375	62
Eshaw,	Clarence J. J.	Charles Jarman, J. J.	376	153
Eshaw,	Charles J. J.	Charles Jarman, J. J.	376	153
Eshaw,	Clarence J. J.	Andrew Harrison Eshaw,	377	260
Eisenberg,	Clifton J. J.	Daniel B. Masten,	377	485
Erving,	Clarence C. J.	Pallas J. Bailey, J. J.	378	53
Elliott,	Clifford C. J.	Leonard D. Meredith, J. J.	378	109
Eubry,	Charles J. J.	H. Pay Robert, J. J.	378	298
Elliott,	Charles H. J.	Essie M. Baker,	378	346
Eldingmilk,	Carrie M. J.	William L. Parsons, J. J.	380	253
Ellis,	Clayton H. J.	Commissioners of Lenes,	380	589

AUDIT

GRANTOR	To	GRANTEE	Book	Page
Enterprise Circle #5, Board of the		Frankie Craig, Trustee	382	307
Quinn Cemetery at Millville, Trustee		Clifton	383	1
Esham, Clarence J. Trust		Norman S. Lynch	383	29
Evans, Cashan J. Trust		Albert N. Carroll, Trust	384	354
Ellis, Clara J.		Kenneth S. Elliott	384	450
Elliott, Charles H. W.		Thomas R. Lettison, Trust	385	389
Evans, Charles M. Trust		John Elton Quillen, Trust	387	196
Evans, Chester A. Trust		John Elton Quillen, Trust	387	196
Esham, Clarence J. Trust		Houston - White Co.	387	510
Evans, Chester A. Trust		J. Clifton Evans, Trust	387	544
Egan, Clara J.		Robert Lewis, Trust	388	168
Ellis, Charles J. Trust		Margaret A. Morris	388	480
Evans, Chester A. Trust		Baltimore Trust Co.	392	449
Erving, Clarence Trust		Laura S. Erving-Claudman	392	498
Ellis, Charles Trust		Houston - White Co.	393	11
Esham, Clarence J. Trust		Andrew Harrison Esham	393	464
Ellis, Charles William Trust		James Everett Richards, Trust	393	471
Ellingsworth, Charles H.		James Leroy Morrell, Trust	394	401
Evans, C. Elliott Trust		Myron D. Mezick, Trust	396	106
Ellis, Creamer D. Trust		Sadie A. O'Neal	396	173
Elliott, Carroll M. Trust		State of Delaware	390	38
Elliott, Clayton J. Trust		State of Delaware	390	420
Elliott, Clara H. Trust		Nora Ellis	406	56
Evans, Clifford J. Trust		Alex C. West	408	236
Esham, Clifford J. Trust		Fred F. Hudson, Trust	409	97
Egan, Clara W. Trust		Julius G. Green, Trust	409	573
Elliott, Charles F. Trust		Belmar Methodist Protestant Church	410	14
Ellis, C. Robert Trust		Harold L. Griffin, Trust	413	571
Ellis, C. Robert Trust		Steven J. Polgar, Trust	413	174
Ellingsworth, Carrie M. Trust		Ruth E. Wilkins	413	251
Ellis, C. Robert Trust		William Park Austin, Trust	414	536
Elliott, C. E. Trust		Delaware Power & Light Co.	389	110
Evans, Clifton Trust		Delaware Power & Light Co.	389	170
Esham, Calvin J. Trust		State of Delaware	403	13
Evans, Clifton Trust		Benjamin Altman, Trust	415	121
Elliott, Carlos W. Trust		Vance L. Adams, Trust	415	224
Ellis, C. Robert Trust		Oliver L. Cook, Jr., Trust	415	486
Ellis, C. Robert Trust		William H. Garner, Trust	416	28
Elliott, Charles J. Trust		Clyde P. Joseph	416	185

GRANTOR	To	GRANTEE	Book	Page
Evans,	Chester J. ^{str}	State of Delaware	418	168
Evans,	C. Elliott ^{str}	Delaware Power & Light Co.	405	241
Esham,	C. J. ^{str}	Delaware Power & Light Co.	405	583
Esham,	Clarence S. ^{str}	A. Harrison Esham,	423	334
Elliott,	Charles H. ^{str}	Ray H. Elliott	424	126
Evans,	Chester A. ^{str}	Edward F. Short	425	444
Ernis,	Charles L. ^{str}	Irwin B. Green	425	495
Eastman,	Carl B. ^{str}	James J. Deputy	426	563

GRANTOR	To	GRANTEE	Book	Page
Evans	David	Samuel Dickinson	36	507
Ennis	David S.	Jesse S. Ennis	47	423
Evans	Daniel	Jacob Evans	51	120
Ennis	David J. et al	Stephen C. Blizard	51	423
Evans	David R.	Selby Evans	52	272
Ennis	David J. et al	Stephen C. Blizard	52	392
Evans	David et al	Thomas Dazey	58	526
Ewell	Daniel H.	Bayard Moore	60	230
Evans	David W. et al	John W. James	67	428
Ennis	David R.	Jesse J. Ennis	80	96
Earley	Deborah C. et al	Thomas B. Miller	81	444
Evans	Della A.	Jedediah Evans et al	88	289
Easton	Daniel et al	Stephen J. Moore et al	92	97
Ennis	David R. et al	Joseph A. Koepfel	101	299
English	David S.	John J. Morris	114	521
Ewell	David J.	Ottawa Tribe #30 S. O. R. M.	119	398
Edward	David B. et al	William P. Orr Jr.	133	136
Edwards	David et al	William W. Sharp	138	516
Edwards	Dorothy et al	William S. Edwards (Sr.)	139	372
Edwards	David et al	William P. Orr Jr.	140	62
English	David S. et al	Martha J. Roach	145	595
Evans	D. W. et al	Caroline V. Naples	155	219
Ellis	Daniel W. et al	Alvin Lyons	165	560
Ennis	David R.	Charles S. Ennis	194	527
Ellis	Daniel W. et al	W. S. Massey	204	555
Ellis	Dasia et al	Elwood F. Nelson	212	82
Evans	David S. et al	Edward B. Brown	216	113
Elliott	Dallas G. et al	Arthur W. Ellis	227	399
Evans	Della M. et al	Albert G. Williams	229	340
Ellingsworth	David Louis	Frederick C. Johnson et al	235	442
Elliott	Dallas G. et al	William W. Mears	242	185
Elliott	Dallas G. et al	Samuel L. Kenney	249	577
Ewing	Dollie B. et al	Rodney M. Wilgus et al	251	424
Edward	David B. et al	George R. Walls	256	190
Elliott	Dallas G. et al	R. E. Beers Lumber Co. et al	257	271
Evans	Donald R. et al	Wm H. Mac Hall	258	478
Evans	Donald R. et al	Laura S. Carter	261	119
Elliott	Dallas G. et al	Laura W. Stephens	272	360
Elliott	Dallas G. et al	State of Delaware	276	33
Elliott	Dallas G. et al	Arthur W. Ellis et al	277	97

AAD977

GRANTOR	To	GRANTEE	Book	Page
Evans	David G. et al	George T. Jobin et al	278	72
Ellis	Lelia C. et al	John S. Henry	284	567
Elliott	Dallas G. et al	State of Delaware	287	20
Elliott	Dallas H. et al	Elizie C. Thomas et al	293	539
Elliott	Dallas H. et al	Ralph W. Elliott	312	477
Evans	Donald, et al	L. Hard Collins, et al	313	429
Evans	Donald, et al	Effe M. Lynch	314	196
Evans	Donald H.	Marine Mart. Inc.	316	331
Evans	Donald H. et al	Charles H. Mason	320	494
Elliott	Dallas G. et al	Fannie J. Beniuskie	325	356
Evans	Hilma, et al	William B. Wells	329	305
Errett	Brookly H. et al	Clorland S. Saine, et al	331	125
Elliott	Dallas G. et al	Gia Bett, et al	332	4
Ellis	Nasia J. et al	Helen Louise Hughes, et al	332	115
Evans	Donald H. et al	Lira M. Cickers	340	203
Elliott	Dorothy H. et al	George S. Littleton	354	418
Ellis	Nasia J. et al	Galvin C. Hudson et al	354	594
Ellis	Nasia J. et al	Galvin C. Hudson et al	354	595
Elliott	Dallas et al	J. Raymond Baker	355	131
Ellis	Nasia J. et al	Charles A. Ellis, et al	365	134
Errett	Dorothy et al	Melvin Hopkins	365	324
Ellis	Dorothea G.	Delaware Power & Light Co	365	453
Evans	Brookly H. et al	Herbert B. Hickman	368	83
Evans	Donald H. et al	William Wallace Evans	375	141
Evans	Smith F. et al	Clayton L. Hooker, et al	384	578
Ellis	Dorothea et al	Olin D. Johnson	388	30
Elzey	Dorothea et al	Jay W. Fields, et al	395	507
Ellis	Nasia J. (Widow)	State of Delaware	390	88
Elliott	Donald O. et al	Belmar Methodist Protestant Church	440	14
Elliott	Rosa A. et al	Norman N. Elliott, et al	411	256
Evans	Donald H. et al	Andrew West	417	475
Errett	Dorothy et al	State of Delaware	407	433
Elliott	Dallie et al	Ralph H. Moore	426	293
Errett	Dorothy et al	Isaac Benesch, et al	431	352

	GRANTOR		To	GRANTEE		Book	Page
	Evans	Elisha	William	Jones	23	27	
	Evans	Elijah	Solomon	Evans	27	256	
	Evans	Elijah	Richard	Jefferson	27	269	
	Evans	Elisha	Jehu	Evans	27	298	
	Evans	Elisha	John	Evans	28	342	
	Evans	Elisha et al	John	Evans	30	11	
	Evans	Ebenezer et al	George H.	Vinson	31	312	
	Evans	Elisha et al	William	Delany	33	530	
	Evans	Elisha	John	Wilkins	35	202	
	Evans	Elisha et al	Noble	Conway	35	438	
	Evans	Elisha et al	Benjamin	Jones	35	485	
	Evans	Elisha et al	David C.	Wood	35	612	
	Evans	Elisha et al	Jesse	Green	36	12	
	Evans	Ebe H.	Greensberry	Blades	46	58	
	Ellensworth	Elijah et al	Uriah	Swain	46	226	
	Evans	Elisha	Sallie	Milman	47	28	
	Evans	Enoch	Stephen R.	Evans	48	67	
	Elliott	Elias (Adm)	Wingate	Calloway	48	456	
	Evans	Elizabeth et al	William S.	Hall	50	34	
	Elliott	Elias (Adm)	Benjamin	Ward	50	71	
	Elliott	Elizabeth et al	James R.	Siman	50	450	
	Elliott	Elizabeth et al	Nancy	Elliott	51	222	
	Evans	Enoch et al	Stephen R.	Evans	51	398	
	Elliss	Elizabeth	Martin M.	Elliss	52	429	
	Elliss	Elizabeth et al	Samuel	Kinney	52	472	
	Evans	Elisha et al	Stephen R.	Evans	54	494	
	English	Elisha et al	John W. W.	Wootten	56	96	
	Elliott	Elias et al	Isaac E.	Burton	56	140	
	English	Elisha et al	Daniel	Hasting	57	501	
	Evans	Ezekiel et al	Thomas	Dazy	58	524	
	Evans	Ebe H.	Edward	Dingle	60	34	
	Ennis	Elizabeth	Joshua W.	Pepper	60	333	
	Ellensworth	Elizabeth et al	John A.	Hazzard	64	382	
	Elliott	Elizabeth	Samuel	Serman	65	161	
	Evans	Edward D. et al	Eli	Davis	67	179	
	Evans	Ezekiel W. et al	Annaniass D.	Derickson	67	341	
	Evans	Ezekiel W. et al	Stephens	Richards	68	23	
	Evans	Ezekiel W. et al	George R.	Murray	71	138	
	Ewing	Ezekiel et al	Ezekiel	Reed	71	322	
	Evans	Enoch R. et al	Kendal	Richards	72	260	

AAND977

GRANTOR	To	GRANTEE	Book	Page
Evans	Enoch R. et al	Stephen R. Evans	73	264
Ewing	Ezekiel et al	William Allen	74	9
English	Elisha T. et al	Thomas J. Rogers	74	439
English	Elisha J.	Joseph J. English	75	1
Ewing	Ezekiel et al	Milo Blanchard	75	228
Evans	Ezekiel W. et al	John M. Taylor	75	464
Elliott	Elisha et al	John Moore et al	75	498
Elzey	Elizabeth et al	Charles B. Elzey	75	583
English	Elisha T. et al	Lambert Collins	76	243
Ellis	Elijah	Joshua B. Butler	77	461
Ellis	Elijah J. et al	John W. Shiles	78	243
Ellis	Elijah J. et al	George R. Ellis	87	184
Evans	Elijah et al	Robert Wilgus	88	347
Elliott	Elisha et al	Benjamin S. Hearn	90	504
Elliott	Elias (Sr)	William W. Elliott	94	298
Elliott	Elias (Sr)	Elias Elliott (Jr)	102	6
Elliott	Elias (Sr)	Warren G. Elliott	102	7
Elliott	Edward J. et al	Joseph J. Elliott	109	174
Evans	Elizabeth 2	Martha J. Miller et al	115	160
Evans	Elisha D. et al	David W. Wolfe	116	288
Evans	Elisha	B. Frank Wagamon	117	183
Ellis	Eugenia M. et al	Mary A. Layton	119	13
Ellis	Eugenia M. et al	Mary A. Layton	119	14
Evans	Elizabeth D. (Wid)	George J. Derrickson	119	116
Evans	Elizabeth D. (Wid)	Kendal Ricards	119	118
Evans	Elizabeth D. (Wid)	H. Harbeson Dickman	121	5
Evans	Elisha et al	George R. Daisey	121	110
Evans	Elisha et al	Marriners Bethel M.E. Church	121	130
Elliott	Elias J. et al	Julia A. Elliott	122	255
Elliott	Elias J. et al	Alice E. Boltz	122	257
Elliott	Elias J. et al	George E. Thoroughgood	123	162
Elliott	Elias J. et al	John W. Elliott	124	285
Elliott	Elias J. et al	Sallie Donoway	125	139
Ellis	Eunice E. et al	P.E. Church Diocese of Del.	129	527
Ellensworth	Edward C. et al	State of Delaware	131	154
Ellensworth	Edward C. et al	State of Delaware	131	166
Elliott	Elias J. et al	Sallie M. Megee	132	34
Ellis	Eugenia et al	William P. Gordy	132	488
Ellis	Eunice E.	George W. C. Ellis, et al	135	397
Evans	Edmund F. et al	John Melson	135	548

	GRANTOR	To	GRANTEE	Book	Page
	Evans	Elizabeth etal	Ella O. Hardick	137	130
	Elliott	Elias J. etal	Jacob E. Bryan	139	362
	Elliott	Elias J. ^{etal} (adm)	Jacob E. Bryan	139	362
	Elliott	Elias J. etal	Edgar Campbell	139	524
	Ellis	Eliza E. etal	Washington R. Horsey	140	337
	Elliott	Elijah S. etal	Amelia C. Lowe	140	354
	Evans	Ebe J. etal	Elijah W. Daisley	145	332
	Ellis	Edward P. etal	Maranda E. Adams	146	91
	Evans	Elijah J. etal	Josephine James	146	560
	Elliott	Ernest etal	Isaac J. Morris	147	137
	Elliott	Elias J. etal	Edward H. Timmons	147	300
	Evans	Elijah J. etal	E. C. Lukes	148	212
	Ellis	Eugenia etal	Millard F. Johnson	148	219
	Elliott	Elias J. etal	Jacob A. Burton	151	29
	Ellis	Eunicy E.	Author W. Ellis etal	154	452
	Elliott	Elias J. etal	Mary E. Ingram	155	288
	Ellingsworth	Eugene W. etal	Philip E. Jones	155	376
	Ellis	Eugenia etal	Mary L. Carey	156	17
	Ellis	Eunicy E. etal	Arthur W. Ellis etal	156	137
	Elliott	Elias J. etal	J. - Parron King	156	570
	Elliott	Elmer E. etal	Nora E. Elliott	156	398
	Ellis	Eugenia etal	Mary L. Carey	157	162
	Ellis	Eugenia etal	Clarence C. W. Wharton	157	297
	Elliott	Edwin H. etal	Amelia C. Elliott	160	263
	Ellis	E. Pierce etal	Ernest M. Evans	161	568
	Ellis	Eugene etal	Charles B. Jones	162	270
	Evans	Edwin F. etal	Osker Pusey etal	164	30
	Emory	Eliza B. etal	Valbert L. Fox	164	588
	Emory	Eliza B. etal	Alvanson J. Fox	164	591
	Emory	Eliza B. etal	Miles J. Mills	164	155
	Evans	Elijah J. etal	John B. Derrickson	166	199
	Evans	Enoch J. etal	Lillie Evans	167	170
	Elliott	Eliza A.	Elmer D. James	168	393
	Ellingsworth	Eugene W. etal	Fred R. Ricards	169	50
	Ellingsworth	Eugene W. etal	Thomas J. Ricards	169	53
	Ellingsworth	Eugene W. etal	Fred R. Ricards	169	61
	Ellis	Elmer H. etal	Albert W. Robinson	169	176
	Emory	Eliza B. etal	Willard F. Shockey	169	465
	Ellingsworth	Eugene W. etal	Luther G. Welch	170	394
	Elliott	Eliza A. etal	James H. Dorman	172	209

AAND077

GRANTOR	To	GRANTEE	Book	Page
Elliott	Elmer E. et al	James H. Dorman	172	209
Evans	Ernest J. et al ^{Adms.}	Robert W. Lingo	172	481
Ellingsworth	Eugene W. et al	Thomas S. Smith	174	374
Elliott	Estello F. et al	George J. Alderson, et al	174	571
Ellis	Eunice E.	Mary Jane Ingram	175	194
Evans	Elizabeth H. et al	Ocean View Presby. terian Church	175	375
Evans	Ernest M. et al	Oscar L. Evans	176	144
Elliott	Elias T. et al	John T. Long	176	329
Evans	Elijah T. et al	George J. Derrickson	180	565
Evans	Edgar A. et al	Calvin A. Evans	181	149
Ellis	Edward P. et al	Lambert A. Ellis	182	569
Evans	Elexemine et al	John L. Betts	183	299
Emery	Ella C.	George E. Burris	184	400
Emery	Ella C.	Levin W. Culver	184	402
Emery	Ella C.	Robert W. Stephenson	187	431
Emery	Ella C. et al	Edgar L. Kinder	188	148
Evans	Elijah T. et al	William J. Gray	189	71
Evans	Eleanor et al	John W. Pettyjohn	191	222
Elliott	Elias T. et al	Jacob P. King	191	307
Evans	Elijah T. et al	John S. Pruitt	193	139
Elliott	Edward J. et al	Elijah L. Wyatt	198	450
Ellis	Eugenia Morrissett	Raymond Lingo	202	158
Elliott	Elias T. et al	William A. Steen	203	565
Evans	Elijah H. et al	Ezekiel Lynch	204	217
Ellis	Edith M. et al	Clarence H. Bunting	204	324
Ellis	Edith M. et al	Clarence H. Bunting	204	328
Ellis	Edith M. et al	William E. Bunting	204	380
Ellis	Edith M. et al	Gardner E. Bunting	204	383
Evans	Enoch et al	Ollie H. Murray et al	209	166
Elliott	Ernest et al	Roscoe J. Maddox et al	209	213
Elliott	Elias T. et al	William A. Steen	209	272
Evans	Enoch J. et al	Charles T. Ralph	213	133
Emery	Ella C.	Victor A. Moore	214	440
Elliott	Elmer E. et al	Mallie Phene Thompson	221	132
Elliott	Ella et al	Medford L. Watson	222	156
Ellis	Elmer H. et al	Lucinda A. Bailey	223	97
Ewing	Elisha R. et al	Isabelle Lynch	223	117
Evans	Ella et al	Thomas W. Ewing et al	224	169
Evans	Edwin F. et al	Frank Phillips	225	9
Elliott	Edward J. et al	Roland S. Elliott et al	225	224

	GRANTOR	To	GRANTEE	Book	Page
	Esham	Edward E. et al	Isaiah E. Evans	228	20
	Esham	Edward E. et al	Isaiah E. Evans	228	20
	Evans	Estella M. et al	Harry F. Evans	229	61
	Evans	Enoch J. et al	Harry F. Evans	229	61
	Ewell	E. Leroy et al	John B. Hurley	230	462
	Elliott	Elias T. et al	Trus. of Millsboro Council	50214	232 57
	Evans	Elijah T. et al	Ebe C. Quillen	232	336
	Emery	Everett M. et al	William R. Spear et al	233	59
	Evans	Elijah T. et al	Lemuel F. Holt	233	457
	Emory	Elsie R. et al	William Searing Reed	235	269
	Evans	Elijah H. et al	Kendal W. West. et al	240	173
	Ellis	Eunice E. et al	Rev. Lewis W. Wells et al	240	297
	Elliott	Edward	Lola McDonald et al	245	382
	Evans	Elijah T. et al	Harry Cobb	245	577
	Emmert	Edwin G. et al	Kirkley L. Cowgill et al	247	204
	Emmert	Edwin G. et al	Lucie L. Wilson	248	334
	Elliott	Elias T. et al	James E. Dorey	249	477
	Evans	Ezra et al	Horace J. Hickman	250	287
	Ellis	Eugene Morris et al	Joseph K. Lingo	252	378
	Ewing	Elisha R. et al	Harry V. Buckson of	253	404
	Ellis	Eugenia Morris et al	Alfred Lee Ellis	254	129
	Ellis	Eugenia Morris et al	Gardner L. Ellis	254	131
	English	Edgar G. et al	Clyde B. Rodney	254	225
	Elliott	Eva J. et al	Agnes M. Ward	255	237
	Evans	Edward H. et al	George K. Evans	256	56
	Evans	Edmund J. et al	State of Delaware	258	134
	Emory	Ella C.	S. J. Cleeland	261	103
	Evans	Elmer G. et al	Edwin F. Evans	261	162
	Ellis	Edward E. et al	John M. F. Parsons, et al	261	192
	Ellis	Elizabeth B. et al	John M. F. Parsons, et al	261	192
	Ellis	Ernest C. et al	John M. F. Parsons, et al	261	192
	Ellis	Elmer J. et al	John M. F. Parsons, et al	261	192
	Emmert	Edwin G. et al	Joseph F. McSweeney	263	596
	Evans	Ernest M. et al	State of Delaware	264	21
	Ellis	Edward P. et al	State of Delaware	264	22
	Emery	Eliphalet W. et al	Harris A. West	265	122
	Ellis	Eugenia Morris et al	State Board of Education	269	443
	Evans	Enoch J. et al	Harley Moore	269	571
	Evans	Enoch J. et al	Francis Parker	271	283
	Ellis	Emma H. et al	Charles R. Godfrey	272	179
	Evans	Emma H.	Sudler G. West et al	272	235

AAND977

GRANTOR	To	GRANTEE	Book	Page
Elliott	Edward	Lola	Mr Donald etal	274 180
Evans	Edwin F. etal	Lemuel	Wingate	275 128
Ellis	Eunice E. etal	State of	Delaware	276 504
Ellis	Emma H. etal	John Raymond	Buston	277 337
Evans	Edmund J. F.	Edna K.	Mr Laughlin	278 278
Elasser	Ernest C. etal	William O.	Martin	278 395
Elasser	Ernest C. etal	William O.	Martin	278 396
Elliott	Eva J. etal	Lucy	Komorowski	278 454
Ellis	Eugenia Morris etal	Town of	Millsboro	278 483
Esham	Edward C. Jr. etal	Elmer J.	Powell, etal	279 469
Elliott	Emma A. etal	George W.	Elliott	279 482
Edgens	Edwin M. etal	Albert F.	Schmierer	280 583
Evans	Ebe J. etal	Francis H.	Hudson etal	288 215
Eashum	Emma A.	State of	Delaware	292 10
Elliott	Eli P. etal	State of	Delaware	292 378
Evans	Ernest J. etal	State of	Delaware	292 444
Evans	Ernest J. etal	Isaac J.	Morris, etal	293 140
Elliott	Carl B. etal	James B.	Carey	296 334
Ellis Eugenia Morris, etal		Jacob A.	Burton	300 56
Evans	Elijah H. etal	Samuel J.	Messick, etal	300 112
Ellis Eugenia Morris, etal		Clifford C.	Craball, etal	300 411
Evans	Edgar W. etal	Mack	Hiestand, etal	304 119
Evans	Edwin F. etal	Robert	Boltger, etal	304 177
Ellis	Ethel, etal	William S.	Marvel, Jr	306 544
Evans	Ebe J. etal	State of	Delaware	299 72
Emmett	Edwin G. etal	Charles W.	Tyndall, etal	308 150
Elasser	Ernest C. etal	Marion B.	Nelson	308 395
Evans	Ella M. etal	United States of America		309 89
Evans	Ella M. etal	United States of America		309 89
Evans	Edwin F. etal	Robert	Boltger	312 377
Elliott	Carl B. etal	Frank H.	Coker, etal	313 492
Evans	Edwin F. etal	Norman M.	Justice, etal	314 51
Ellis	Ernest B. etal	Ralph S.	Ellis	315 6
Elliott	Elizabeth etal	Elizabeth Quastis	Elliott	315 549
Evans	Edward M. etal	Harold E.	Murray, etal	316 244
Evans	Edward M. etal	Baltimore	Trust Co.,	321 574
Evans	Eppie L. etal	State of	Delaware	323 303
Evans	Edgar A. etal	State of	Delaware	323 303
Eckston	Edward, etal	Herman C.	Short,	326 280
Esham	Emma S. etal	John	Kasube	326 443

GRANTOR	To	GRANTEE	Book	Page
Edward	Edelyn G. stat	William C. Peltzman	327	425
Erving	Esther C. stat	Edwin Ralph Willgard, stat	328	216
Evans	Albert W. stat	Harriet W. Wicking	329	401
Evans	Edna R. stat	G. Carrow Thomas, stat	329	454
Evans	Edna R. stat	John H. Middleton, stat	331	93
Erving	Emma S. stat	Clarence J. Lane, stat	331	123
Evans	Edna R. stat	Gordon L. Thomas, stat	331	206
Erving	Esther C. stat	Charles A. Marsh, stat	332	441
Edgemo	Edwin, stat	Louis A. Richards	332	598
Evans	Edna R. stat	Clifton W. Brasure, stat	333	39
Evans	Ernest M. stat	Joseph S. Dickerson	333	440
Elsasser	Ernest C. stat	Stoy L. Thomas, stat	333	337
Evans	Ernest M. stat	John A. Evans, jr.	336	162
Elliott	Elizabeth M. stat	Lamuel C. Allen	336	203
Esham	Edith H. stat	Horace J. Van Arken	336	266
Erving	Esther stat	Calist H. Brimer, stat	336	572
Erving	Eli stat	Calist H. Brimer, stat	336	572
Elliott	Eliska H. stat	William H. Carlisle, stat	337	66
Evans	Ernest J. stat	Ernest J. Evans, jr.	338	200
Evans	Eli. Mae	Ernest Clifton Brasure, stat	340	119
Elliott	Emma B. stat	Peoples Hall Bank of Laurel	340	561
Erving	Esther C. stat	William Banks, stat	341	78
Evans	Elsie M. stat	Atton L. Rogers, stat	341	169
Elliott	Eva, stat	Ruth C. Perkins	344	453
Esham	Edith H. stat	Eliska A. Steele, stat	345	139
Evans	Ebe, stat	Preston C. Evans, stat	345	480
Erving	Earl, stat	Luiford L. Jernad, stat	346	371
Evans	Elisk H. stat	State of Delaware	355	364
Evans	Edwood stat	State of Delaware	355	438
Erving	Ella C.	Silbert M. Frederick	347	3
Evans	Edelyn A. stat	Harry C. Evans, stat	347	462
Ellis	Ernest B. stat	Rebecca Ellis Davis	350	235
Esham	Edythe H. stat	Wm. H. Drunway, stat	351	428
Evans	Edna R. stat	Joseph J. Lynch	352	47
Ellis	Edward	Claud H. Webb, stat	353	441
Ellingsworth	Edith M. stat	Delaware Power & Light Co.	354	72
Elliott	Elizabeth G.	Emile H. Kapp	354	152
Elliott	Earl, stat	J. Raymond Baker	355	131
Esposito	Eleanor A. stat	Harold C. Jinyard	355	337
Esposito	Eleanor A. stat	Eleanor C. Esposito	355	360

A11977

GRANTOR	To	GRANTEE	Book	Page
Craws.	Elsie M.	George C. Crudever,	353	538
Esposito.	Ernest O.	William S. Cuyard,	356	191
Esrey.	Elizabeth	Margaret K. Kucey,	356	594
Elliott.	Eli P.	Delaware Rural Electric Assn,	310	48
Ellis,	Ernest C.	Delaware Rural Electric Assn,	310	123
Emmitt.	Elizabeth G.	Charles H. Joyce	358	471
Esbridge,	Ernest D.	Claude P. Ellis,	358	475
Esbridge,	Eliza J.	Claude P. Ellis,	358	475
Evans.	Ernest J.	John H. Lyle,	359	3
Evans.	Ella S.	William C. Wickhurst,	359	313
Emory.	Estella G.	Eugene S. Emory,	359	516
Emory.	Estella G.	Sarah C. Kivalow,	359	517
Esrey.	Elizabeth C.	Arthur B. Stewart,	360	209
Esrey.	Ernest M.	Robert S. Brock,	360	382
East.	Ernest M.	Charles Dale Lingo,	361	140
Esbridge.	Elsie H.	J. Lindau Dav,	361	259
Evans.	Enoch A.	Harbison H. Hickman,	361	551
Evans.	Enoch	Hugh H. Hickman,	361	553
Evans.	Enoch	Raymond J. Hickman,	361	555
Emory.	Earl	Francis S. Hall,	362	173
Edgrew.	Edwin M.	Richard L. Dennis,	362	356
Emory.	Earl	Frank S. Emory,	362	376
Emory.	Earl	Lucius J. Fox,	364	252
Edgrew.	Edmund G.	Samuel Luc,	365	131
Elliott.	Eli P.	Mary Reed,	365	402
Edgrew.	Edwin M.	Ethel G. Zukowsky,	367	309
Ellegood.	Emory J.	Oliver Dredder,	367	462
Evans.	Elsie Mae	Harry C. Evans,	369	99
Elliott.	Elizabeth C.	Liborio Francis Villani,	369	156
Evans.	Ernest M.	Robert S. Brock,	369	495
Evans.	Eli Mae	Ernest Clifton Cannon,	375	112
Elliott.	Elizabeth M.	Kerman Co. Hill,	375	132
Esbridge.	Ernest	Norris C. Ellis,	375	556
Esbridge.	Eliza	Norris C. Ellis,	375	556
Elliott.	Elisha H.	Arthur H. Laughery,	377	44
Elliott.	Edward H.	William J. Warren,	378	191
Ellis.	Elsie J.	George C. Robinson,	378	549
Elliott.	Edward J.	State of Delaware	343	490
Evans.	Evelyn C.	Paul J. Maar,	380	512
Elliott.	Elizabeth M.	Howard J. Conud,	381	540

GRANTOR	To	GRANTEE	Book Page
Elliott	Emma McIntire	Charles Morris Adams ^{etal}	413 24
Ewell	Edward ^{etal}	Floyd M. Johnson, Jr. ^{etal}	413 523
Ellis	Eunice ^{etal}	State of Delaware	403 68
Ellingworth	Ethel ^{etal}	W. Blaine Atkins	420 138
Elliott	Eva J.	William H. Parsons ^{etal}	421 226
Elliott	Elmer ^{etal}	Laurel Flour & Feed Mills ^{etal}	420 404
Elliott	Everett W. ^{etal}	Laurel Flour & Feed Mills ^{etal}	420 404
Evans	Elijah ^{etal}	State of Delaware	418 115
Elligood	Amory ^{etal}	Del. Men Improvement Ass'n	423 570
Elliott	Edward ^{etal}	Jackson F. King ^{etal}	424 470
Ewell	Elsie ^{etal}	George H. Turner ^{etal}	426 410
Evans	Elizabeth M.	Walter B. Ingle ^{etal}	426 451
Ewell	Elsie	Thomas Drandoff	427 430
Evans	Elsie M. ^{etal}	Stephen C. Kery ^{etal}	431 341

AAD977

382 232	Franklin G. Thompson	382 232	Franklin G. Thompson
588 509	Franklin G. Thompson	588 509	Franklin G. Thompson
582 573	Franklin G. Thompson	582 573	Franklin G. Thompson
584 523	Franklin G. Thompson	584 523	Franklin G. Thompson
586 529	Franklin G. Thompson	586 529	Franklin G. Thompson
586 411	Franklin G. Thompson	586 411	Franklin G. Thompson
587 196	Franklin G. Thompson	587 196	Franklin G. Thompson
587 327	Franklin G. Thompson	587 327	Franklin G. Thompson
587 510	Franklin G. Thompson	587 510	Franklin G. Thompson
588 154	Franklin G. Thompson	588 154	Franklin G. Thompson
591 146	Franklin G. Thompson	591 146	Franklin G. Thompson
592 235	Franklin G. Thompson	592 235	Franklin G. Thompson
592 503	Franklin G. Thompson	592 503	Franklin G. Thompson
593 63	Franklin G. Thompson	593 63	Franklin G. Thompson
593 90	Franklin G. Thompson	593 90	Franklin G. Thompson
593 121	Franklin G. Thompson	593 121	Franklin G. Thompson
593 200	Franklin G. Thompson	593 200	Franklin G. Thompson
593 249	Franklin G. Thompson	593 249	Franklin G. Thompson
593 464	Franklin G. Thompson	593 464	Franklin G. Thompson
594 550	Franklin G. Thompson	594 550	Franklin G. Thompson
595 290	Franklin G. Thompson	595 290	Franklin G. Thompson
598 54	Franklin G. Thompson	598 54	Franklin G. Thompson
598 57	Franklin G. Thompson	598 57	Franklin G. Thompson
598 141	Franklin G. Thompson	598 141	Franklin G. Thompson
399 484	Franklin G. Thompson	399 484	Franklin G. Thompson
400 447	Franklin G. Thompson	400 447	Franklin G. Thompson
401 414	Franklin G. Thompson	401 414	Franklin G. Thompson
403 151	Franklin G. Thompson	403 151	Franklin G. Thompson
404 96	Franklin G. Thompson	404 96	Franklin G. Thompson
406 465	Franklin G. Thompson	406 465	Franklin G. Thompson
406 484	Franklin G. Thompson	406 484	Franklin G. Thompson
407 98	Franklin G. Thompson	407 98	Franklin G. Thompson
407 168	Franklin G. Thompson	407 168	Franklin G. Thompson
408 508	Franklin G. Thompson	408 508	Franklin G. Thompson
408 582	Franklin G. Thompson	408 582	Franklin G. Thompson
409 286	Franklin G. Thompson	409 286	Franklin G. Thompson
410 14	Franklin G. Thompson	410 14	Franklin G. Thompson
410 258	Franklin G. Thompson	410 258	Franklin G. Thompson

GRANTOR

To

GRANTEE

Book

Page

GRANTOR	To	GRANTEE	Book	Page
Elliott, Elizabeth C.		Elizabeth C. McMurray	382	232
Enterprise, Circle # 8, Brotherhood of the Union Cemetery at Millville, N.C.		Frankie Craig, ^{step} ^{step}	382	309
Elliott, Elizabeth M.		Leonel P. Hastings, ^{step}	382	495
Ellis, Elsie Amanda ^{step}		Ralph J. Braasere, ^{step}	382	513
Elliott, Elisha H. ^{step}		Samuel C. Smith, ^{step}	384	523
Elliott, Everett Lee ^{step}		Susie M. Elliott, ^{step}	386	329
Evans, Edmond J. ^{step}		Jay Lukita, ^{step}	386	411
Evans, Carl ^{step}		John Elmer Quillen, ^{step}	387	196
Elliott, Elijah Raymond Jr. ^{step}		Charles H. Hitchcock, ^{step}	387	327
Esham, Edith H. ^{step}		Huston - White Co., ^{step}	387	510
Evans, Elizabeth ^{step}		Charles H. Nibert, Jr., ^{step}	388	154
Emis, Elbridge J. ^{step}		Mabel Short, ^{step}	391	146
Ehart, Edward H. Jr. ^{step}		Kellen C. Woollen, ^{step}	392	232
Evans, Elsie M.		Thomas A. Walston, ^{step}	392	303
Elliott, Elizabeth M.		Arman H. Hill, ^{step}	393	63
Emis, Elbridge J. ^{step}		George Phillips, ^{step}	393	90
Elliott, Emma W. ^{step}		Ralph H. Hastings, ^{step}	393	121
Evans, Elsie M.		Ernest H. Cromell, ^{step}	393	200
Evans, Elsie M.		Benjamin R. Sheaffer, ^{step}	393	249
Esham, Edith H. ^{step}		Adrian Harrison Esham	393	464
Earl, Edith, ^{step}		Olive M. Wilson, ^{step}	394	350
Elliott, Eva Taylor		Phylis Ruth Elliott, ^{step}	395	292
Ellis, Edward F.		Oral P. Carey, ^{step}	398	54
Ellis, Edward F.		Oral P. Carey, ^{step}	398	57
Emory, Carl, ^{step}		Willard W. Potter, ^{step}	398	141
Elliott, Eva J.		Harry C. Morris, ^{step}	399	484
Estell, Emma ^{step}		William Taylor Douglas, ^{step}	400	447
Evans, E. James, Jr. ^{step}		E. Arthur Simpson, ^{step}	401	414
Emory, Eugene S. ^{step}		William Randolph Clark, ^{step}	403	151
Elassers, Ernest C.		George A. Elassers, ^{step}	404	96
Elliott, Edward J. ^{step}		William J. Hill, ^{step}	406	463
Evans, Ernest J. Jr. ^{step}		Linwood C. Scholas	406	484
Evans, Elsie M. ^(widow)		Powell and Turnes	407	92
Elliott, Elizabeth W.		Elizabeth C. Elliott, ^{step}	407	168
Enkemeier, Eva		Elsie Willey, ^{step}	408	508
Evans, Elizabeth M.		Samuel H. Hickman, ^{step}	408	582
Evans, Ernest M.		Harvey C. Hensley, ^{step}	409	286
Elliott, Carl B. ^{step}		Almae Methodist Protestant Church	410	14
Emory, G. Gries ^{step}		Bertha A. Stayton	410	358

AAND972

GRANTOR	To	GRANTEE	Book Page
Elliott.	Emma McIntire	Charles Morris Adams ^{stat}	413 24
Ewell.	Edward ^{stat}	Floyd M. Johnson, Jr. ^{stat}	413 527
Ellis.	Emice ^{stat}	State of Delaware	407 68
Ellingworth.	Ethel ^{stat}	W. Blaine Atkins	430 138
Elliott.	Eva J.	William H. Parsons, ^{stat}	421 226
Elliott.	Elmer ^{stat}	Laurel Flour & Feed Mills, Inc.	420 404
Elliott.	Everett W. ^{stat}	Laurel Flour & Feed Mills, Inc.	420 404
Evans.	Elijah ^{stat}	State of Delaware	418 115
Elligood.	Emory ^{stat}	Del. Mar Improvement Ass'n	423 570
Ellitt.	Edward ^{stat}	Johnson F. King ^{stat}	424 470
Ewell.	Elsie ^{stat}	George A. Turner ^{stat}	426 410
Evans.	Elizabeth M.	Walter B. Ingle ^{stat}	426 451
Ewell.	Elsie	Thomas Drandoff ^{stat}	427 430
Evans.	Elsie M. ^{stat}	Stephen C. Kory ^{stat}	431 341

22677

GRANTOR	To	GRANTEE	Book	Page
Elliott, Elizabeth C.		Elizabeth C. McMurray	382	232
Enterprise, Circle #6, Brotherhood of the Union Cemetery at Millville, N.C.		Frankie Craig, st 382	309	
Elliott, Elizabeth M.		Lionel C. Hastings, st 382	495	
Ellis, Elsie Annand st		Ralph J. Brasore, st 382	513	
Elliott, Elisha H. st		Lamene C. Smith, st 384	523	
Elliott, Everett Lee st		Susie M. Elliott, st 386	329	
Evans, Edwood J. st		Jay Lakota, st 386	411	
Evans, Earl st		John Elmer Quillen, st 387	196	
Elliott, Elijah Raymond Jr. st		Charles H. Hitchcock, st 387	327	
Esham, Edith H. st		Houston - White Co. st 387	510	
Evans, Elizabeth st		Charles H. Wiser, Jr., st 388	154	
Emis, Elbridge J. st		Mabel Short, st 391	146	
Ehart, Edward H. Jr. st		Allen C. Woolley, st 392	233	
Evans, Elsie M. st		Thomas J. Galston, st 392	303	
Elliott, Elizabeth M. st		Herman A. Hill, st 393	63	
Emis, Elbridge J. st		George Phillips, st 393	90	
Elliott, Emma W. st		Walter H. Hastings, st 393	121	
Evans, Elsie M. st		Ernest H. Cornell, st 393	200	
Evans, Elsie M. st		Benjamin R. Sheffer, st 393	249	
Esham, Edith H. st		Andrew Harrison Esham st 393	464	
Earl, Edith st		Olive M. Wilson, st 394	350	
Elliott, Eva Taylor		Phyllis Ruth Elliott, st 395	292	
Ellis, Edward F. st		Ural P. Carey, st 398	54	
Ellis, Edward F. st		Ural P. Carey, st 398	57	
Emory, Carl, st		Willard W. Potter, st 398	141	
Elliott, Eva J. st		Harry C. Morris st 399	484	
Estell, Emma st		William Taylor Daugherty st 400	447	
Evans, E. James, Jr. st		E. Arthur Simpson, st 401	414	
Emory, Eugene D. st		William Randolph Clark, st 403	151	
Elassers, Ernest C. st		George A. Elassers, st 404	96	
Elliott, Edward J. st		William J. Hill, ^{3rd} st 406	463	
Evans, Ernest J. Jr. st		Linwood C. Scholes st 406	484	
Evans, Elsie M. st		Powell and Turner st 407	92	
Elliott, Elizabeth W. st		Elizabeth C. Elliott, st 407	168	
Emmies, Eva st		Elsie Willey, st 408	508	
Evans, Elizabeth M. st		Samuel H. Hickman, st 408	582	
Evans, Ernest M. st		Harvey E. Henry, st 409	286	
Elliott, Carl B. st		Delmar Methodist Protestant Church st 410	14	
Emory, E. Gries st		Bertha A. Stayton st 410	358	

GRANTOR	To	GRANTEE	Book Page
Elliott.	Emma McIntire	Charles Morris Adams ^{stal}	413 24
Ewell.	Edward ^{stal}	Floyd M. Johnson, Jr. ^{stal}	413 522
Ellis.	Eunice ^{stal}	State of Delaware	407 68
Ellingsworth.	Ethel ^{stal}	W. Blaine Atkins	420 138
Elliott.	Eva J.	William H. Parsons ^{stal}	421 226
Elliott.	Elmer ^{stal}	Laurel Flour & Feed Mills ^{stal}	420 404
Elliott.	Everett ^{stal}	Laurel Flour & Feed Mills ^{stal}	420 404
Evans.	Elijah ^{stal}	State of Delaware	418 115
Elligood.	Amory ^{stal}	Del. Mar Improvement Ass'n ^{stal}	423 570
Elliott.	Edward ^{stal}	Johnson F. King ^{stal}	424 470
Ewell.	Elsie ^{stal}	George H. Turner ^{stal}	426 410
Evans.	Elizabeth M.	Walter B. Fingle ^{stal}	426 451
Ewell.	Elsie	Thomas Drandoff ^{stal}	427 430
Evans.	Elsie M. ^{stal}	Stephen C. Kury ^{stal}	431 341

GRANTOR	To	GRANTEE	Book	Page
Ellingsworth	Francis et al.	Isaac Hearn (of 1800)	79	386
Ellingsworth	Frederick F. et al.	Theodore B. Megee	116	192
Ellingsworth	Frederick F. et al.	Emma Ellingsworth	127	6
Elliott	Frazier S. (ex)	Archibald B. Elliott	130	588
Elliott	Frazier S. et al.	Alexander R. King	142	324
Elliott	Frazier S. et al.	Archibald B. Elliott	146	100
Elliott	Frazier S. et al.	Albert S. Ralph	154	62
Elliott	Fannie E. et al.	Kate M. Horsey	174	150
Elliott	Frazier S. et al.	Kate M. Horsey	174	150
Elliott	Frazier S. et al.	Harlan M. Waller	175	30
Ellis	Fannie M. et al.	Thomas W. Lowe	175	181
Elliott	Frazier S. et al.	Earl B. Elliott	177	359
Elliott	Frazier S. et al.	Herman L. Elliott	178	462
Elliott	Frazier S. et al.	F. L. Elliott Co.	180	382
Elliott	Frazier S. et al.	Charles W. Culver	180	556
Elliott	Frank et al.	Ira C. Smith et al.	184	460
Elliott	Fannie E.	Trus. of M. E. Church, Delmar	187	408
Elliott	Frazier S. et al.	Elijah E. Greeney et al.	188	22
Elliott	Fannie E.	Bank of Delmar	194	551
Elliott	Frank et al.	Merris J. Stayton	201	449
Elliott	Fannie E. et al.	Albert S. Ralph	202	116
Elliott	Frazier S. et al.	Albert S. Ralph	202	116
Elliott	Frank et al.	Carlos Tatman	202	336
Emory	Frederick E.	A. Cookman. Creadick et al.	216	215
Evans	Florence K.	J. Russell West	219	9
Ellis	Fannie M. et al.	James G. Nicholas et al.	235	352
Ellis	Fannie M. et al.	Ephraim J. Calhoun et al.	244	527
Elliott	Florence Steiff et al.	Young Women's Christianism.	250	537
Ellison	Fred J. et al.	Joseph A. Buckson	252	414
Elliott	Florence Steiff et al.	Carl J. Joseph	254	418
Ellison	Fred J. et al.	Joseph A. Buckson	258	564
Ellis	F. North et al.	State of Delaware	264	13
Ellingsworth	Frederick F.	Wm V. Morris et al.	264	114
Ellis	Frederick North et al.	State of Delaware	276	38
Eckhardt	Frederick et al.	State of Delaware	276	339
Ellingsworth	Harris W. et al.	Linford P. Truett	277	28
Ellingsworth	Frederick F.	Charles Dickerson	278	149
Ellis	Florence F. et al.	Thomas W. Turner	286	82
Elliott	Fannie E. et al.	Bank of Delmar	290	579
Ellingsworth	Harris W. et al.	Lettie E. Ellingsworth	294	312

AAD977

GRANTOR	To	GRANTEE	Book	Page
Ellingsworth	Ferris H. et ux	Dorothy L. Kephart, et al	298	113
Elliott	Fannie et al (Eras)	E. S. Adkins & Co.	302	243
Ellis	Frank B. et al	Benjamin W. Bowden	306	570
Ellis	Frank G. et al	Helen Kirk Deputy	307	393
Elliott	Frank A. et al	Edward Campbell, et al	308	435
Ellis	Frank G. et al	Margaret L. Livens	309	426
E. Skridge	Frank G. et al	Eastern Shore Dist. Sec. Co.	316	148
Ellingsworth	Flova J.	Thomas G. Donnanay	317	497
Ellis	Frank G. et al	Charlotte E. Short, et al	320	534
Eras.	Francis A.	Harold H. Wakefield, et al	325	332
Esham	Frank, et ux	John Kasulke	326	443
Ellis	Frank M. et ux, et al	Lucie G. Ellis	331	198
Everitt	Frank B. et ux	Caroline Taylor Hughes	333	229
Esham	Frank, et ux	J. Mar. Brown, et ux	336	238
Egley	Louise M.	Herman B. Egley	338	165
Higley	Louise M.	Frank F. Harris, et ux	339	23
Tick	Francis Virginia	Frank G. Ellis, et al	341	196
Esham	Frank, et ux	State of Delaware	355	170
Ellis	Frank, et ux	William B. Horner, et ux	347	163
Ellis	Louise M.	Delaware Power & Light Co.	348	570
Egley	Franklin, et ux	John August Siege, et ux	349	525
Ellingsworth	Farris G. et ux	Delaware Power & Light Co.	354	72
Esbridge	Frank, et ux	Harry C. Nichols, et ux	358	590
Ellis	Louise M.	Forb M. Harrington	362	243
Everitt	Frank B. et ux	Julia Marker	362	258
Esham	Frank, et ux	Henry C. Short, et ux	372	10
Ellis	Frank, et ux	Frank A. Bonnell, et ux	372	342
Ellingsworth	Farris G. et ux	Edith Matthe	372	595
Ellingsworth	Louise M.	Maude Hastings, et ux	373	481
Eras.	Francis A.	Erson P. Bodd, et ux	375	136
Ellingsworth	Louise M.	Delaware Electric Cooperative, Inc.	376	7
Eras.	Francis A.	Suzanne Farris Elliott, et ux	377	37
Ellingsworth	Farris G. et ux	Ferry G. Simmons	378	62
Esham	Frank, et ux	State of Delaware	343	400
Eras.	Francis A.	Hiram B. Donohoe, et ux	382	53
Egley	Fred G. et ux	Delaware Power & Light Co.	379	533
Egley	Fredrick G. et ux	Anna C. Egley	385	541
Esbridge	Frank G. et ux	Warren C. Kiggen, et ux	386	2
Esbridge	Frank G. et ux	Frank A. Esbridge, et ux	386	51
Earl	Fred, et ux	Olive M. Gilson	394	350

	GRANTOR	To	GRANTEE	Book	Page
	Evans,	Florence J. Exr.	Georgia R. Fooks	395	299
	Elzey	Florence M. ^{et al}	Jay W. Fields, ^{et al}	395	507
	Elzey	Frances C. ^{et al}	Jay W. Fields, ^{et al}	395	507
	Evans	Florence J. Exr.	Ralph S. Baker	397	335
	Gliss,	Frederick J. ^{et al}	Marshall J. Short, ^{et al}	401	502
	Esbridge,	Frank C. ^{et al}	Lester W. Littleton	403	407
	Esbridge,	Frank C. ^{et al}	James Herman Cabbage, ^{et al}	406	330
	Elliott,	Frazier J.	Delmar Methodist Protestant Church	410	14
	Esbridge,	Frank C. ^{et al}	Abis H. Scott, ^{et al}	415	276
	Ellis,	Frank G. ^{et al}	Junior Edwin Armiger, ^{et al}	417	318
	Elliott,	Frank A. Jr.	Olmer E. Tucker ^{et al}	425	555
	Esbridge,	Frank C. ^{et al}	Frank H. Esbridge ^{et al}	431	484
	Esbridge,	Frank H.	Ralph C. Bailey ^{et al}	431	486

AAD977

GRANTOR		To	GRANTEE	Book	Page

BLANK
PAGE

	GRANTOR	To	GRANTEE	Book	Page
	Ellis	George et ux	Isaac Callaway (of ?)	35	471
	Ennis	George et ux	John Ennis	39	245
	Ennis	George	James Anderson	41	148
	Ewing	Gustavus G. et ux	John Martin	43	339
	Ewing	Gustavus G.	Betty Dean	46	99
	Ellis	George et ux	William Ellis	47	281
	Ellis	George et ux	John Hearn	48	113
	Ewing	Gustavus G. et ux	George Harris	49	38
	English	George et al	Aaron Owens	49	378
	Evans	George T. et ux	William S. Hall	50	34
	Ewing	Gustavus (junior)	Nathan Clifton	50	164
	Ewing	Gustavus G. (junior)	John Londer	50	184
	Ewing	Gustavus G. et ux	Trus. M. E. Church Georgetown	50	363
	Evans	Gincey	Nehemiah Redden	51	273
	Ewing	Gustavus G. et ux	Elias James	52	352
	Ellis	Gillis et al	Joseph Phillips	52	424
	Ewing	Gustavus G. et ux	Thomas J. Atkins	53	325
	Ellis	George et al	James Wilson	54	288
	Edgins	Garretson et ux	Thomas Morris	60	432
	Ellis	Gillis S. et ux	Thomas J. Phillips	60	467
	Ellis	Gillis S. et ux	William Ellis	63	374
	Ellis	Gillis S. et ux	Collins Vinson	70	83
	Ellis	Gillis S. et ux	Ebenezer Waller	72	555
	Ellis	George W.	Ebenezer Waller	72	557
	Ellis	George R. et ux	John W. Shules	78	243
	Eno	George G. et ux	J. Davis Duffield	84	22
	Ellis	George W. et ux	Jonathan Waller	84	574
	Evans	Damage et ux	Thomas Stephens	86	537
	Elliott	George W. et ux	James H. Cordrey	87	225
	Elliott	George W. et ux	Isaac Morris	87	227
	Evans	George W. et ux	Ebe W. Godwin	89	12
	Elliott	George W. et ux	Alexander Hellens et ux	89	331
	Ellis	George C. et ux	Thomas W. Ralph	90	250
	Evans	George W. et ux	Lemuel W. H. Bunting	93	296
	Ellis	George W. et ux	Josephus Hill	95	475
	Eastman	George W. D. et ux	Harrison D. Eastman	96	45
	Chrie	George W. et ux	Sarah M. Clendenell	96	570
	Ellis	George W. et ux	Michael W. Marvel	98	239
	Evans	George W. et ux	Francis P. Harper	103	80
	Evans	George W. et ux	Francis P. Harper	103	81

AAND072

GRANTOR	To	GRANTEE	Book	Page
Ehrle	George H. et al	Annie B. Steelman	103	417
Evans	George W. et al	William S. Fritchett	104	169
Evans	George W. et al	David J. Long	104	599
Ellingsworth	Gideon	Emmie W. Shockley	105	510
Ellis	George C. et al	James W. Short	106	65
Evans	George W. et al	Joshua J. Hastings	107	358
Eddy	George M.	Arcurus James	108	350
Eddy	George M.	Arcurus James	108	351
Emory	George W. et al	William H. Stevens	108	411
Eddy	George M.	Annie E. Larrimore	108	474
Eddy	George M.	Mary H. Johnson	109	198
Ellis	George W. et al	James C. Moore	109	241
Eddy	George M.	A. F. Byrd	109	472
Eddy	George M.	A. F. Byrd	109	473
Ellis	George E. et al	Thomas H. Ellis et al.	109	537
Eddy	George M.	Charles S. Collins	109	546
Ellis	George W. et al	Noah Isaacs (S.W.)	109	595
Edington	George T. et al	John Aswell	110	293
Emery	George W. et al	Francis A. Johns	114	591
Ellis	George R. et al	Josephus Collins et al	115	247
Elliott	George W. et al	Jabez T. Willey	115	398
Eddy	George M.	Walbert H. Robinson, et al	116	319
Emery	George W. et al	Philip L. Cannon	116	399
Eddy	George M. et al	Mary L. Barnes	117	125
Emory	George W. et al	Daniel F. Stuart	120	220
Emery	George W. et al	Wilbur F. Hasgrove	120	444
Emery	George W. et al	James E. Dutton	121	104
Emery	George W. et al	John Harris	121	220
Evans	George W. et al	Robert Rickards	121	497
Elliott	George W. (Adm.)	Rachel Trice	121	542
Elliott	George W. et al	Elias T. Elliott	121	535
Ellis	George F.C. et al	Alphens D. Ellis	122	141
Ellis	George F.C. et al	Barkley C. Ellis	122	216
Elliott	George W. et al	Julia A. Elliott	122	255
Elliott	George et al	Alice E. Bolty	122	257
Elliott	George et al	George E. Thoroughgood	123	162
Elliott	George W. et al	John W. Elliott	124	285
Ellis	Gardner L. et al	George W. Ellis et al.	126	210
Ellis	George W.C. et al	Levin W. Ellis	126	224
Emory	George W. (Trus.)	Levi J. Warrington	127	58
Ellis	Gardner L. et al	Trus. P. E. Church, Diocese of Del	129	527

	GRANTOR	To	GRANTEE	Book	Page
	Eddy	George M.	Mary E. Vincent	130	34
	Ewing	George et al	Joseph E. Holland	131	20
	Ewing	George et al	Thomas Ross	131	23
	Ewing	George et al	John Bridgham	131	27
	Ewing	George et al	George H. Hall	131	30
	Ewing	George et al	George H. Hall	131	35
	Eddy	George M.	Anna M. Sullivan	131	253
	Elliott	George H. et al	Sallie M. Mege	132	34
	Ellis	George E. et al	John H. Hearn	134	234
	Eddy	George M.	Annie E. Morgan	134	523
	Ellis	George E. et al	Samuel J. Miller	135	509
	Evans	Gifford S. et al	Elijah J. Farlow	138	79
	Elliott	George W. et al	Jacob E. Bryan	138	362
	Elliott	George W. et al	Edgar Campbell	139	526
	Emery	George H. et al	William O. Johnson	140	12
	Chrie	George H. et al	George S. Reed	140	233
	Ellis	George H. et al	Handy Culver	141	93
	Emery	George H. et al	Edgar C. Ross	141	142
	Ellis	George E. et al	Alvinda James	141	527
	Elliott	George M. et al	John R. Willey	142	155
	Ewing	Gustavus A. et al	John H. Dandson, et al	144	181
	Evans	George H. et al	Auston J. Mc Cabe	145	52
	Elliott	George H. et al	Joseph H. Frame	145	336
	Emery	George W. et al	John Jefferson	147	201
	Ewing	Gustavus A. et al	John J. Wagman	148	163
	Evans	George W. et al	William Bunting	149	383
	Evans	George W. et al	Harvey B. Wells	150	103
	Ewing	Gustavus A. et al	Alfred B. Robinson	150	426
	Elliott	George E. et al	John W. Collins et al	151	592
	Emery	George W. et al	James Friedel	153	342
	Evans	George W. et al	Ephraim T. Calhoun	153	120
	Emory	George W. et al	William S. Burton	153	328
	Ewing	George et al	Virgilia P. Pruitt	153	538
	Ewing	Gustavus A. et al	George W. Jones (of S) et al	155	23
	Chrie	George H. et al	Nathaniel W. White	156	403
	Evans	George H. et al	Ebe W. Godwin	158	238
	Evans	George H. et al	Madalene Hudson	163	512
	Ellis	George E. et al	Samuel J. Miller	164	527
	Ewing	Gustavus A.	William P. Carter	166	315
	Chrie	George H. et al	Rena B. Steelman	166	514

AAND07

GRANTOR	To	GRANTEE	Book	Page
Elliott	George W.	John E. Thomas ety	167	1
Elliott	George W. ety	William J. Willey	167	318
Eddy	George M. ety	William C. Dorsey	169	421
Evans	George W. ety	Albert Parker	170	535
Elliott	Gardner J. etal	James H. Dorman	172	209
Ellis	George E. ety	James F. Deane	173	100
Emery	George W. etal	Emanuel Greenbaum	175	502
Ellis	George T. ety	Paul T. Scott	176	285
Elliott	George W. ety	Elsie M. Willey	176	391
Evans	George H. ety	S. J. Messick	176	584
Evans	George H. ety	Everett Hickman	179	391
Ellis	George R. ety	Daniel W. Ellis, etal	181	169
Ellis	George J. ety	Thomas A. Holloway etal	181	199
Emery	George W.	Elizabeth C. Cottingham	181	202
Evans	George H. etal	Frank Phillips	181	417
Ewing	Gustavus G. ety	Queen Annes R. R. Co.	184	195
Emery	George W. ety	Martha J. Morgan	184	389
Evans	George W. ety	Bertha A. Webb	185	312
Evans	George W. etal	William H. Phillips etal	186	203
Ellis	George C. ety	Elijah E. Dickerson	201	187
Ezey	George W. ety	Martha A. Eskridge	202	355
Eddy	George M.	Georgan Ann Messick	203	41
Eddy	George M. ety	The Delaware Railroad Co.	205	518
Ewing	Gustavus G. ety	James T. Lank	207	304
Ellis	George J.	Margaret E. Green	210	34
Eddy	George M. adm.	John B. Hurley	210	66
Eddy	George M. adm.	Julia W. Scott	210	68
Elliott	George W. etal	Vincent Tamburino etal	211	598
Ellegood	George R. etal	State of Delaware	212	41
Evans	George H. ety	Albert F. Murray	214	597
Elliott	George S. ety	Henry Woerner ety	217	187
Ellingsworth	George A. ety	Linda V. Abbott	219	108
Evans	George H. etal	Harvey M. Ruark	219	479
Evans	George H. etal	Albert F. Murray	221	278
Evans	George H. ety	Samuel J. Cashum ety	224	390
Elliott	George S. ety	Albert S. Handy etal	227	46
Evans	George H. etal	Gardner L. Thomas	229	440
Eddy	George M. adm.	Joseph B. Lord	231	82
Ellis	George C. ety	Ezekiel R. Kenney	232	202
Evans	George H. etal	John H. Long	233	3

GRANTOR

To

GRANTEE

Book

Page

BLANK

PAGE

Continues as
pp 152 + 53

AAD977

SIA

GRANTOR

To

GRANTEE

Book

Page

BLANK
PAGE

GRANTOR	To	GRANTEE	Book	Page
Evans	George H. et al	Elihu W. Bryan	233	23
Emery	George H. et al	William R. Spear et al	233	59
Evans	George H. et al	John H. Long	233	12
Ellegood	George R. et al	Mary A. Outten	235	471
Eddy	George M.	William L. Barnes	238	227
Ellis	George E. et al	J. Raymond Smith et al	238	241
Ellis	Gardiner S. et al	Rev. Lewis W. Wells et al	240	297
English	G. H. B. et al	John J. Maxwell et al	240	428
Ellegood	George R. et al	Mary A. Outten	241	267
Ellegood	George R. et al	James C. Walls et al	241	277
Ellegood	George R. et al	Jennie Baker	241	312
Ellegood	George R. et al	Marian Rodney	242	458
Ellegood	George R. et al	L. Ellen West	242	462
Ellegood	George R. et al	Dallas G. Elliott	242	494
Ellegood	George R. et al	Paul E. Wright	242	530
Ellegood	George R. et al	George L. Wright	242	534
Ellegood	George R. et al	George L. Wright	242	536
Ellegood	George R. et al	Samuel L. Kenney	243	72
Ellegood	George R. et al	Fessenden H. Small	243	75
Ellegood	George R. et al	Della F. Alvarez	243	186
Ellegood	George R. et al	Nellie M. Lowe	243	214
Ellegood	George R. et al	Walter J. King	243	245
Ellegood	George R. et al	William D. King	243	247
Ellegood	George R. et al	Rev. Frank M. Clift et al	243	399
Ellegood	George R. et al	Cordelia J. Wright	243	460
Eddy	George M. et al	Francis W. Wheatley et al	243	566
Ellegood	George R. et al	Thomas E. Dorey	245	112
Ellegood	George R. et al	Jane Ella Horner	246	243
Elzey	George H. et al	Daniel J. Layton	247	428
Elliott	George E.	George T. Purnell	249	70
Ellegood	George R. et al	Curie L. Masten	251	84
Ellegood	George R. et al	Roscoe T. Phillips Jr.	251	273
English	George M. et al	Clyde B. Rodney	254	225
Ellegood	George R. et al	Walter B. Stephens	255	85
Evans	George H. et al	George S. Campbell et al	255	568
Ellegood	George R. et al	Grover C. Pusey	256	213
Ellis	George E. et al	Elijah W. Holloway et al	261	145
Ellis	G. Frank	State of Delaware	263	325
Eddy	George M. et al	John Hyland Swain et al	267	145
Ellis	George F. C.	Roland H. Habb et al	268	395

2260VA

GRANTOR	To	GRANTEE	Book	Page	
Ellegood	George R. et al	William J. Pusey	268	542	
Elliott	Granville M. et al	Lorenzo B. Gordy, et al	269	403	
Eddy	George M. et al	Luther M. Sorden	275	46	
Ellis	George E. et al	Andrew J. Ellis et al	275	315	
Elzey	George W. et al	Eastern Shore Pub. Service Co.	278	311	
Ellegood	George R. et al	Eastern Shore Pub. Service Co.	280	266	
Elzey	George W. et al	Edith V. Beers et al	281	339	
Evans	George W. et al	Samuel J. Messick	285	584	
Ellis	Granville J. et al	Thelma E. Spear	286	41	
Ellingsworth	Geoprial	State of Delaware	287	327	
Ellingsworth	Groves et al	State of Delaware	287	411	
Edwards	George et al	Naomi Walls	288	224	
Elliott	George W. et al	State of Delaware	292	446	
Ellegood	George R. et al	Dallas J. Elliott	293	539	
Elliott	George H. et al	Amy Herbert	297	96	
Ellis	Barmer L. et al	Dale R. Mumford, et al	306	324	
Ellis	Gardner R. et al	Mary Elizabeth Duillen	307	541	
Evans	Hes. H., et al	State of Delaware	299	165	
Elliott	George W., et al	State of Delaware	299	415	
Evans	George W. et al	United States of America	309	89	
Elzey	George W. et al	The Town of Seaford, et al	309	482	
Evans	George C. H., et al	A. J. Frank Cowers, et al	313	386	
Evans.	George W. et al	Rosi D. Pencinski	320	533	
Ellis	J. G. et al.	Eastern Shore Pub. Ser. Co.	321	157	
Evans.	George W.	Grover C. Collins, et al.	325	328	
Evans.	George W. et al.	James B. Carey.	325	350	
Elliott.	Greenbury et al	State of Delaware	323	67	
Evans.	George H. et al.	Bessie B. Williams	328	79	
Evans.	Henry, et al.	Edmund Hitchens	328	456	
Evans.	Henry, et al.	Lorenzo B. Willingham	328	450	
Evans.	George W. et al.	Keith E. Perkins,	328	571	
Evans.	George H. et al.	Marcus E. Davis	329	51	
Evans.	George W. et al.	Missie	Ward's, et al.	331	579
Evans.	George Edward	Richard H. Evans, et al	333	348	
Ellis.	George M. et al	C. Elliott	Evans, et al	333	487
Evans	George C. W. et al	John W. Justice, et al	333	378	
Evans.	George C. et al	Harry G. Webb.	337	80	
Evans.	George H. et al	L. Donald Simpson,	337	283	
Ellegood.	George R. et al	Viola Donaldson	341	422	
Elliott.	George et al	Hubert Rogers, et al	341	517	

A4D977

GRANTOR	To	GRANTEE	Book	Page
Ellis	George B. ^{stat}	Norman F. Hedges, ^{stat}	344	440
Esbridge	George A. ^{stat}	Oscar H. Stetter, ^{stat}	345	163
Ellis	George C.	Andrew J. Ellis	345	477
Ellis	George L. ^{stat}	State of Delaware	335	61
Ellis	George G. ^{stat}	State of Delaware	335	63
Eskestron	George Edward	State of Delaware	335	144
Evans	George C. ^{stat}	State of Delaware	330	438
Esbridge	Georgia A. ^{stat}	Woodrow H. Esbridge, ^{stat}	353	357
Ellingsworth	George A. ^{stat}	Robert J. Chudaniel	353	572
Ellingsworth	George A. ^{stat}	Clarence H. Spicer	357	113
Ellingsworth	George A. ^{stat}	Archie M. Ellingsworth	357	150
Ellis	George ^{stat}	Delaware Canal Archie ^{stat}	310	309
Esbridge	Georgia A. ^{stat}	Bruce Barnes, ^{stat}	359	122
Esbridge	George ^{stat}	J. Linden Parr	361	359
Arnold	Robert Walker	Harold M. Thompson	363	412
Ellis	George B. ^{stat}	Laudrell C. Adams, ^{stat}	363	579
Ellis	George B. ^{stat}	Granbury P. DeKes, ^{stat}	363	521
Esbridge	George O. ^{stat}	Delaware Power & Light Co.,	365	579
Ellis	George M. ^{stat}	Rollie R. Murray, ^{stat}	365	549
Ellis	George M. ^{stat}	Harbeson B. Hickman	368	83
Ellis	George B. ^{stat}	Raymond Conway	369	423
Ely	George ^{stat}	James S. Gardner, ^{stat}	372	70
Ely	George W. ^{stat}	Orley D. Taylor, ^{stat}	373	101
Ellis	George M. ^{stat}	Benjamin R. Neaff, ^{stat}	374	520
Esbridge	Georgia A. ^{stat}	Woodrow H. Esbridge, ^{stat}	375	121
Esbridge	George A. ^{stat}	State of Delaware	343	84
Emory	George B. ^{stat}	Nettie B. Moore	380	265
Ellis	Georgia Huff	Clinton S. Burdau, ^{stat}	382	189
Ellis	George ^{stat}	Indian River Post No. 22, of the American Legion Inc.,	382	464
Esbridge	George J. Jr.	Edith H. Elliott, ^{stat}	383	225
Ellis	George M. ^{stat}	Delaware Power & Light Co.	379	519
Edwards	Mayville ^{stat}	Delaware Power & Light Co.	379	531
Ellis	George M. ^{stat}	Danny C. Thompson, ^{stat}	385	213
Ellis	George M. ^{stat}	Edgar Summers, ^{stat}	385	220
Evans	George A. ^{stat}	Jay Leites, ^{stat}	386	411
Ellis	George M. ^{stat}	Indian River Country Club, ^{stat}	387	100
Edwards	Granville ^{stat}	Goldie H. Poyter	388	544
Edwards	Granville ^{stat}	Mac Hall Mc Cabe	388	545
Chart	Grace H. ^{stat}	Helen E. Padden, ^{stat}	392	232

GRANTOR	To	GRANTEE	Book Page
Ering,	George H. et al	Arthur C. Pringle, et al	393 70
Eye,	Janet et al	Robert S. Brock, et al	393 518
Elzey	Grace et al	Jay W. Fields, et al	395 507
Eskridge	George W. et al	Theodore R. Payne	397 160
Eastham	Robert C. Jr. et al	George Linwood Spicer, et al	397 165
Ellis	Gordon E. et al	Reginald G. Lynch, et al	397 400
Ellis,	George M. et al	C. Elliott Evans, et al	398 135
Evans,	George W. et al	J. Conn Scott	398 247
Evans,	Glenn W. et al	Margaret B. Pusey	398 429
Evans,	Gloria Jean, et al	Herbert J. Haisey, et al	400 389
Ellis,	George M. et al	Chester V. Townsend, Jr.	407 293
Eskridge.	Georgia A. et al	Helen Kuhlman	408 153
Ellis,	Granville J. et al	Granville J. Ellis, Jr.	409 163
E. ye,	Janet, Jr.	Everett F. Puse,	411 219
Eskridge.	Georgia A. et al	Helen Kuhlman	412 44
Eskridge.	George W. et al	Carlos Wissemann, et al	419 93
Elaasser,	George R. et al	Charles Selvaggio, et al	417 576
Ellis,	Gordon E. et al	Walter J. Marvel, et al	416 307
Eskridge.	George O. et al	Harry James, et al	419 477
Evans,	Groves Cleveland et al	Belwan Cowan & Light Co.	405 3

	GRANTOR		To	GRANTEE		Book	Page
	Edgar	Henry	William	Vaughan	23	129	
	Evans	Hance et al	John	Day	43	93	
	Elliott	Hugh	Philip	Elliott	49	446	
	Elliott	Hugh et al	Stokely W.	Elliott	50	206	
	Elliott	Hugh	Burton	Elliott	50	210	
	Evans	Henry S.	Benjamin	Gray	50	271	
	Easton	Henry et al	Samuel M.	Mills	61	211	
	Ellingsworth	Henry H. et al	William	Russell et al	68	465	
	Evans	Henry J. et al	Ezekiel W.	Lynch	73	233	
	Evans	Hetty	David C.	Hudson	78	237	
	Evans	Hetty	John	Tingle	78	247	
	Evans	Henry J. et al	Mitchell H.	Gray	78	497	
	Ellingsworth	Henry H. et al	Daniel R.	Burton	84	183	
	Eastman	Harrison D. et al	William H.	Dutton	85	114	
	Eastman	Harrison D. et al	George	Dutton	85	287	
	Eastman	Harrison D. et al	Ann	Pettyjohn	87	185	
	Eastman	Harrison D. et al	Henry C.	Parker	88	305	
	Elliott	Harry B. et al	Isaac J.	Elliott	91	431	
	Eastman	Harrison D. et al	John B.	Turner	92	286	
	Ellingsworth	Henry H. et al	William	Palmore	94	378	
	Eastman	Harrison D. et al	Thomas	Mattison	96	43	
	Eastman	Harrison D. et al	Silas	Dutton	99	148	
	Eastman	Harrison D. et al	John W.	Sharp	102	509	
	Eastman	Harrison D. et al	Nehemiah	Fountain	105	597	
	Erbsmehl	Henry et al	Joshua H.	Marvel	107	16	
	Ellingsworth	Henry H. et al	George W.	Jones	108	62	
	Ellingsworth	Henry H. et al	George E.	Megee et al	113	65	
	Ellingsworth	Henry H. et al	William A.	Hazard	114	47	
	Evans	Henry et al	William H.	Bovard	124	298	
	Elliott	Harry E. et al	Annie E.	Sard	128	184	
	Evans	Herbert D. et al	Frank W.	Townsend	133	239	
	Evans	Henry M. et al	Jacob K.	Johler, et al	135	229	
	Elliott	Harry E. et al	Madison	Willen	135	323	
	Evans	Herbert D. et al	Millville Council	37 Jr. O. U. A. M.	140	180	
	Evans	Henry M. et al	Laura J.	Wheeler	141	482	
	Evans	Herbert D. et al	James A.	Lynch	145	164	
	Edgell	Horace C. et al	Edwin V.	Ocheltree	146	281	
	Evans	Herbert D. et al	Stephen	Murray	156	118	
	Ennis	Henry H. et al	William H.	Morris	156	578	
	Ellis	Henry A. et al	Charles S.	Hearn	156	563	

AAND977

GRANTOR	To	GRANTEE	Book	Page
English	Henry J.	Artie R.	Harper	157 535
Elliott	Harry E. et al	James	Ball	165 324
Elliott	Harry E. et al	George H.	Riggin	167 122
Elliott	Harvey E. et al	Richard C.	Baker	168 220
Ellis	Harry et al	Herbert J.	Chamberlain	168 470
Elliott	Harry E. et al	Josephine A.	Duckett	170 114
Ellis	Harry G. et al	William P.	Steele	171 459
Ellis	Harry H. et al	Arthur W.	Ellis	174 113
Ellis	Harry H. et al	Seth J.	Ellis	174 115
Elliott	Harry E. et al	Samuel	Elliott	179 175
Elliott	Herman L. et al	Fannie E.	Elliott	181 25
Edmonds	Howard L. et al	George H.	Hall	183 323
Elliott	Harvey E. et al	Charles P.	Messick	185 415
Evans	Harley et al	Theodore	Evans	186 156
English	Henry J. et al	John W.	Matthews et al	191 555
English	Henry J. et al	Robert C.	White	191 562
Evans	Harley L. et al	Daniel J.	Murray	203 121
Eashum	Harry C. et al	John	Clogg.	208 317
Edwards	Hannah M.	Somerset S.	Russell	210 53
Evans	Harry J. et al	Mary R.	Shiles	210 240
Ellegood	Hazel J. et al	State of	Delaware	212 41
Ennis	Henry W.	Clarence	Smith	215 108
Elliott	Harry E. et al	John S.	Boyd et al	216 201
Ellis	Harry W. et al	County Board of Edu. of Sussex Co.	220 332	
Ellis	Harry W. et al	County Board of Edu. of Sussex Co.	220 338	
Ellis	Howard J. et al	Preston O.	Ellis	220 382
Esham	Harry et al	Hugh Rodney	Sharp.	220 428
Ellis	Harry G. et al	Hiram R.	Burton	221 554
Elliott	Harry E. et al	Mary Emily	Fisher	223 421
Edmunds	Howard L. et al	N. B. Downing Co.		224 482
Ellis	Harry G. et al	Samuel W.	Hudson et al	226 274
Esham	Harry et al	John J.	Downing	229 126
Edmunds	Howard L. et al	W. H. H.	Davis	229 421
Ewing	Harry S. et al	George	Summers	229 501
Ewing	Hettie A. et al	George	Summers	229 501
Elliott	Harry E. et al	Martha F.	Homan	230 570
Ewing	Hettie A.	George R.	Taylor	236 473
Ellis	Horace E.	Howard E.	White et al	239 483
Ellegood	Harriett	Herman	Ellegood	240 282
Ennis	Henry W. et al	Frederick L.	Lubber	242 569

GRANTOR	To	GRANTEE	Book	Page
Evans	Harry C. et ux	Edgar C. Hocker et ux	248	298
Emory	Harry et ux	State of Delaware	252	49
Ellingsworth	Henry et ux	Alfred Baker	255	103
Esham	Harry et ux	Harry H. Hudson	255	235
Elliott	Harley G. et ux	Oliver Short Phillips	256	100
Ellegood	Herman et ux	Lizzie Cannon Mitchell	260	10
Evans	Herbert D.	Walter B. Carey	262	112
Ellis	Henry J. et al	William A. Casey	262	339
Eashum	Harry et ux	Harry E. Williams	264	99
Elliott	Harvey E. et ux	Reiley B. Rogers	265	429
Evans	Herbert D.	Clara E. West et al	265	594
Evans	Herbert D. et al	Percy J. Darcy	267	408
Edmunds	Howard L. et ux	Norman Collision et al	268	185
Esham	Harry et ux	John H. Long	268	331
Ellegood	Hazel J. et al	William J. Pusey	268	542
Evans	Henry M. et ux	James B. Hudson et al	269	570
Ellis	Howard J. et al	Harry S. Engel et ux	272	90
Evans	Hannah K. et al	Florence M. Hickman	272	554
Ellis	Harry H. et al	Eugene R. Wilson et ux	275	481
Edgell	Horace C. et ux	State of Delaware	276	50
Elliott	Harvey E. et al	State of Delaware	276	441
Ellis	Harry J.	Robert D. Thompson	277	302
Esham	Harry et ux	George L. Barnett et ux	278	341
Evans	Henry	Vernon W. Mc Cabe	279	538
Eyler	Herman M. et al	Maggie C. Calloway	281	226
Elliott	Howard F.	Wm V. Benson et al	281	317
Evans	Henry J.	Asher J. Evans	288	594
Earl	Harry W. et ux	Grace Marie Lamerson	289	228
Engel	Harry S. et ux	William B. Elliott	290	132
Ellis	Horace E.	Armina Elliott	290	397
English	Harry E. et ux	State of Delaware	292	171
Elliott	Harold J. et ux	State of Delaware	292	482
Elliott	Harold J. et ux	State of Delaware	292	504
Esham	Harry C. et ux	Vaughn W. Esham et ux	294	534
Evans	Herbert D.	John G. Walter et ux	296	45
Eskridge	Henry et ux	Paul S. Hopkins	296	226
Elliott	Harry E. et ux	Madison Hillin	297	437
English	Harry E. et al	Sadie B. English	298	315
Evans	Henry J. (single)	Andrew M. Bayton et ux	301	150
Evans	Henry J. et al	John Hammond	303	129

AND 977

GRANTOR		To	GRANTEE	Book	Page
Eastburn	Horace Breeley, etus		Commissioners of Rehoboth	305	376
Elliott	Harry		Margaret Douglas	305	566
Ellis	Harry, W. etal		William S. Marvel, Jr.	306	544
Ellis	Harry, H. etal		William S. Marvel, Jr.	306	544
Ellis	Horace C.		Severn W. Murray etus	307	243
English	Helen W. etal		State of Delaware	299	35
English	Harry, etal		State of Delaware	299	35
English	Harry E. etal		State of Delaware	299	98
Evans	Harry, etal		J. E. Betts	312	96
Elliott	Harry.		David B. Bayce, etus.	316	337
Elliott,	Harley A. etus.		Minos E. Colver,	318	310
E. etal.	Hattie E. etal.		Wilson Co. Hatfield	325	378
Ellis	Harry A. etus.		State of Delaware	323	141
Ellis	Harvey C. etus.		State of Delaware	323	222
Evans,	Hazel, etal.		Scott - S. Evans, etus.	327	441
Ellis	Horace C.		Edwin W. Caskin	328	372
Elliott.	Harold J. etus.		Martha A. Elliott, etus.	330	129
Evans.	Harry S. etus.		Beulah Stevens	330	133
Elliott.	Harvey A. etus.		William S. Records,	330	169
Ellis.	Horace C. etal.		Lucie S. Ellis,	331	198
Elliott	Harold J. etal.		Olin J. Cronman, etus.	331	313
Engelhardt,	Henry C. etus.		O. Herbert Hall, etus.	331	471
Evans	Herbert J.		Evans Armwood, etus.	334	60
Elliott,	Harvey A. etus.		Raymond H. Elliott, etus.	334	204
Evans.	Harvey, etus.		William Walter Cahall,	336	449
Elliott.	Harvey A. etus.		Robert C. Hastings, etus.	337	102
Evans.	Harvey S. etus.		Rene C. Pitzer, etus.	338	157
Fryer.	Herman A. etus.		Frank S. Harris, etus.	339	22
Ellis.	Harry A. etus.		Clayton H. Ellis, etus.	341	165
Evans.	Herbert J.		Matie M. Debes,	344	72
English,	Helen J. etus.		Minnie C. Crest.	344	249
English.	Harry C. etus.		Minnie C. Crest.	344	249
English.	Helen J. etus.		Frank Ned Hearse,	344	258
English.	Harry C. etus.		Frank Ned Hearse,	344	258
English.	Helen J. etus.		William H. Carson,	344	280
English.	Helen J. etus.		Lorena B. Pittsgham,	344	547
English.	Harry C. etus.		Lorena B. Pittsgham,	344	547
English.	Helen J. etus.		Maggie B. Crest,	345	567
English.	Harry C. etus.		Maggie B. Crest,	345	567
Elliott.	Harvey C. etus.		Edgett Lee Elliott,	346	11

2207

GRANTOR	To	GRANTEE	Book	Page
Ellis,	Harry C. ^{stat}	Edwin S. Quillen, ^{stat}	346	323
Ellis,	Harry C. ^{stat}	Delaware Power & Light Co	347	475
Ellis,	Harvey C.	Delaware Power & Light Co.	349	443
Evans,	Huldah H.	Florence H. Freed, ^{stat}	351	203
Evans,	Harry C. ^{stat}	Irwin B. Murray,	351	535
Evans,	Harry C. ^{stat}	Irwin B. Murray,	351	535
Evans,	Huldah H.	Raymond J. Baube,	352	122
Emory,	Harry ^{stat}	Winfield P. Wright ^{stat}	352	487
Elliott,	Hattie ^{stat}	J. Raymond Baker,	355	131
Emory,	Harry ^{stat}	Herbert C. Juncos, Jr. ^{stat}	358	582
Evans,	Harry ^{stat}	William C. Carls ^{stat}	359	515
Evans,	Herbert J.	George H. Townsend	361	250
Evritt,	Helen A. ^{stat}	Julia Marker,	362	258
Evans,	Harley J. ^{stat}	Delaware Power & Light Co,	363	487
Elliott,	Huldah, ^{stat}	Laudrith C. Adams, ^{stat}	363	519
Elliott,	Huldah, ^{stat}	Greensbury P. Stecker, ^{stat}	363	531
Elliott,	Harley A. ^{stat}	William A. Griffin,	367	305
Elliott,	Harley A. ^{stat}	John R. Wilkerson,	368	561
Evans,	Harry C. ^{stat}	Elice Mae Evans,	369	98
Elliott,	Huldah ^{stat}	Raymond Conway,	369	423
Elliott,	Helen A. ^{stat}	James H. Pickens,	369	549
Elliott,	Helen A. ^{stat}	Everett C. Dickerson,	370	233
Evans,	Hattie	William J. Towne ^{stat}	372	333
Cashum,	Harry C. ^{stat}	Arnold A. Bramble, ^{stat}	374	281
Eudicott,	Helen ^{stat}	Henry Miller Smoran, ^{stat}	374	379
Cashum,	Harry C. ^{stat}	Charles Jarman, ^{stat}	376	153
Elliott,	Harley A. ^{stat}	John M. Salisbury, ^{stat}	376	197
English,	Helen J. ^{stat}	Alvin J. Hitchens, ^{stat}	377	118
English,	Harry C. ^{stat}	Alvin J. Hitchens, ^{stat}	377	118
Evans,	Harry C. ^{stat}	State of Delaware	343	565
Evans,	Harry C. ^{stat}	Paul J. Maar, Jr. ^{stat}	380	512
Evans,	Harry C. ^{stat}	Paul J. Maar, Jr. ^{stat}	380	512
Evans,	Helen J. ^{stat}	Pauline Virginia Howard	382	494
Evans,	Harry C. ^{stat}	Irwin B. Short, ^{stat}	383	379
Evans,	Harry C. ^{stat}	Harry C. Evans, ^{stat}	383	425
Emis,	Helen ^{stat}	Eva H. O'Way,	384	72
Ellis,	Harry C. ^{stat}	George S. Hastings, ^{stat}	384	452
Ellingsworth,	Harry ^{stat}	Carlton Bee Hudson, ^{stat}	384	584
Ellis,	Harry C. ^{stat}	Delaware Power & Light Co.	379	113
Evans,	Harry C. ^{stat}	Delaware Power & Light Co.	379	412

GRANTOR	To	GRANTEE	Book	Page
Emory,	Harry, ^{et al}	Leroy C. Longfellow,	385	54
Elliott,	Harley A. ^{et al}	Lena Plot of Land, Inc,	386	250
Elliott,	Harvey C. ^{et al}	Arnold A. Olsen, ^{et al}	386	472
Evans,	Harry C. ^{et al}	Stephen C. Knox, ^{et al}	391	77
Ellis,	Harry H. ^{et al}	Seth J. Ellis, ^{et al}	391	85
Elliott,	Harley A. ^{et al}	James Larson Cattle, ^{et al}	391	526
Elliott,	Harley A. ^{et al}	William M. Hayman,	391	527
Ellis	Harley H. ^{et al}	Liborio J. Villani,	395	212
Cashum	Harley C. ^{et al}	Chester K. Rickards, ^{et al}	395	295
Elliott	Harley A. ^{et al}	William L. Hayman,	395	364
Elzey	Herrman R. ^{et al}	Jay W. Fields, ^{et al}	395	507
Elzey	Helen B. ^{et al}	Jay W. Fields, ^{et al}	395	507
Elliott	Harold J. ^{et al}	William Samuel, ^{et al}	397	221
English,	Helen L. ^{et al}	State of Delaware,	390	468
English,	Harry C. ^{et al}	State of Delaware,	390	468
English,	Harry C. ^{et al}	State of Delaware,	390	557
Elliott,	Harley A. ^{et al}	State of Delaware,	390	590
Ellis,	Harry H. ^{et al}	Belmar Manor, Inc,	398	210
Evans,	Harry C. ^{et al}	Vernon O. Murray, ^{et al}	398	347
Edwards,	H. Randolph ^{et al}	Shirley Keller Apples, ^{et al}	399	92
Ellis,	Harry W. ^{et al}	John Franklin Cooper, ^{et al}	399	450
Estell,	Harry ^{et al}	William Taylor Hughes, ^{et al}	400	447
Elliott,	Harley A. ^{et al}	Eugene E. Burris, ^{et al}	406	101
Evans,	Harry C. ^{et al}	Orlando J. Cooper, Jr.,	406	446
Evans,	Harry C. ^{et al}	Orlando J. Cooper, Jr.,	406	446
Evans,	Herbert A. ^{et al}	Ronald H. Evans, ^{et al}	408	370
Elliott,	Harley A. ^{et al}	Joseph W. Howe, ^{et al}	411	131
Elliott,	Harley A. ^{et al}	Joseph Howe, ^{et al}	411	132
Elliott,	Harvey C. ^{et al}	Sherman E. Elliott, ^{et al}	411	175
Ellis,	Harry H. ^{et al}	Louise E. Culver,	412	431
English,	Harold ^{et al}	Delaware Power & Light Co.,	389	503
Evans,	Harry C. ^{et al}	State of Delaware,	403	291
Elliott,	Harvey C. ^{et al}	Edgar L. Hammond, ^{et al}	420	234
Elliott,	Howard C. ^{et al}	Parsonage Trustees of the Mt Pleasant Charge of the Methodist Church,	417	23.
Evans,	Harley H. ^{et al}	Delaware Power & Light Co.,	405	67
Evans,	Harvey C. ^{et al}	Ronald Frankie Joseph,	424	492
Cashum,	Harry C. ^{et al}	Robert A. Marshall, ^{et al}	424	565
Evans,	Harry C. ^{et al}	Edwin W. McCormick,	426	125
		1/4 m & m feed and farm supply,	426	125

GRANTOR	To	GRANTEE	Book	Page
Cashum,	Harry C. ^{stak}	Vera G. Davis ^{stak}	426	244
Emmis,	Howard S. Jr.	Ralph R. Johnson.	426	365
Emmis,	Howard S. Jr.	William J. Baird ^{stak}	427	252
Emmis,	Howard S. Jr.	Edgar Rickards ^{stak}		
		1/2 Rickards Bag Co.	427	522
Elliott,	Harley A. ^{stak}	Mildred H. Shipley, ^{stak}	429	137
Esham,	Harry ^{stak}	J. Francis Shipley, ^{stak}	429	147
Elliott,	Harold J. ^{stak}	William Leon Dittmeyer ^{stak}	429	250
Elliott,	Howard R. ^{stak}	Harry J. Janss. ^{stak}	429	597
Emmis,	Howard S. Jr.	Robert Franklin Jody, ^{stak}	431	91
Elliott,	Harley A. ^{stak}	Joseph R. Home ^{stak}	431	174
Evans,	Harry C. ^{stak}	Stephen C. Kury ^{stak}	431	341
Evans,	Harry C. ^{stak}	Stephen C. Kury ^{stak}	431	341

AAB977

66

GRANTOR

To

GRANTEE

Book

Page

BLANK
PAGE

	GRANTOR	To	GRANTEE	Book	Page
	Evans	Isaac et ux	William Williams	50	30
	Evans	Isaac et al	Lemuel H. Furman	52	363
	Evans	Isaac et ux	Truett P. M ^r Colley	62	276
	Ellis	Isaiah et ux	Elisha Cannow et al	69	472
	Evans	Isaac W.	John J. Betts	71	217
	Evans	Isaac et al	Eli Davis	78	512
	Ellis	Isaiah (adms)	Henry Timmons	81	523
	Ellis	Isaiah et al	Lovey J. Aydelott	82	267
	Evans	Isaac H. et ux	Joshua J. Betts	85	30
	Evans	Isaac H. et ux	Jacob H. Hocker	93	137
	Elliott	Isaac J. et ux	Samuel S. Hearn	95	390
	Evans	Isaac H. et ux	Charles H. Burr et al	97	39
	Ellis	Isaiah et ux	Isaiah M. Ellis	107	442
	Evans	Isaac H. et ux	George P. Furman	108	535
	Evans	Isaac H. et ux	Edward H. Tingle	115	465
	Evans	Isaac H. et ux	David H. Aydelott	116	544
	Evans	Isaac et al	Philip H. Rawlins	117	186
	Ellis	Isaiah et al	Nancy Derrickson	128	147
	Elliott	Isaac J. et al	Amelia C. Lowe	140	354
	Evans	Isaiah, et al	Annie E. Hudson	140	514
	Elliott	Isaac G. et ux	Gardner L. Hastings	141	466
	Elliott	Isaac W. (et al)	Eleazer G. Parson	142	371
	Ellinsworth	Isaiah L.	Prucilla C. Stockley	143	82
	Elliott	Isaac J. et al	Stephen L. Collins	147	218
	Elliott	Isaac W. et al	Philip E. Davis	159	520
	Elliott	Isaac W. et al	Cassie M. James	159	592
	Elliott	Isaac W. et ux	Lucy E. Donaway	160	496
	Elliott	Isaac W. et al	Alpha E. Elliott	160	498
	Elliott	Isaac W. et al	Wilbur W. Culver	160	26
	Elliott	Isaac J. et ux	Cornelius W. West	162	165
	Ellis	Isaiah M. (adms)	John S. Townsend	172	357
	Ellis	Isaiah M. et ux	Martin L. Ellis	173	68
	Elliott	Isaac J.	William M. Gordy	173	403
	Evans	Isaac H. et ux	Charles J. Calloway	178	496
	Elliott	Isaac J.	Elisha J. Lynch	182	20
	Edgell	Irish B et al	George H. Hall	183	66
	Evans	Isaac H. et ux	Velanda B. Carmean	183	506
	Evans	Isaac H. et ux	Charles V. Beulah	183	586
	Ellegood	Ida B. et al	John Lake	190	594
	Evans	Isaac H. et ux	Velanda B. Carmine	191	395

AAD977

GRANTOR	To	GRANTEE	Book	Page
Evans	Isaac H. et al	Minerva Ellen Davis	194	133
Ellis	Ida G. et al	Albert S. Ralph	202	114
Elliott	Isaac E. et al	Allison Henry Mumford	205	561
Edgel	Isiah B. et al	E. W. Lloyd	213	565
Elliott	Isaac W. et al	Havillah O. Carnean et al	214	156
Eashum	Iva et al	Edith A. Hudson	215	338
Emory	Ida R. et al	A. Cookman Creadick et al	216	215
Evans	Isaac et al	Fannie M. Ellis	218	304
Ellis	Ira C. et al	Preston O. Ellis	220	382
Elliott	Isaac E. et al	William L. Lloyd	236	8
Elliott	J. David et al	William J. Lokey et al	239	271
Ellis	Ida G.	Elijah N. Holloway et al	244	455
Edgell	Ira B. et al	Alfred B. Wertz et al	256	401
Ellis	Isaiah M. et al	State of Delaware	258	26
Ellis	J. Frank	State of Delaware	263	325
Ellis	Ira C. et al	Harry S. Engel et al	272	90
Elliott	J. David et al	Elijah H. Bowden	272	548
Elliott	Ira J. et al	Nellie J. Mc Gee	274	442
Elliott	Isaac W. et al	State of Delaware	276	262
Elliott	Isaac W.	State of Delaware	276	264
Elliott	Isaac W.	Alpha E. Elliott	283	320
Evans	Isiah E. et al	Henry Hickmanoff	283	457
Edman	Ida	Hyman Brownstein	291	188
Eckhardt	Ida Mae	The Cleveland Petroleum Corp.	295	279
Elliott	Isaac W.	Lucie L. Donaway	301	23
Eckhardt	Ida May	Clarence W. Weyner, et al	305	52
Elliott	Ida F. et al (et al)	Houston - White Co.	309	585
Evans	Ida M.	Lucina Trovatiello et al	321	180
Ellis	Ida S.	State of Delaware	323	451
Evans	Ida M.	Leroy C. Longfellow	336	123
Ellis	Ida S.	New B. Hill -	357	15
Evans	Isiah E. et al	Harley L. Evans	338	143
Evans	Isiah E. et al	Reese C. Peters, et al	338	157
Evans	Isiah E. et al	Albert Hudson	348	342
Ellis	Ida S.	Frank M. Jones	349	354
Edgell	Isiah H. et al	Levil P. Hoffmisch et al	352	187
Ellis	Isiah H. et al	Herbeson B. Hickman	368	83
Emory	Ida B. et al	Mary M. Reed	394	87
Elliott	Isaac S. et al	Walter H. Reynolds Jr.	395	309
Emory	Ida Ann et al	Howard E. Lynch, Jr.	408	213

GRANTOR		To	GRANTEE	Book	Page
Evans	Jehus	Jacob	Reed	23	177
Ellinsworth	Jones	James	Anderson	23	372
Ennis	John et ux	Peter	Robinson	23	428
Elliott	John	Smart	Hardy	24	182
Elliott	John	Daniel	Baker et al	25	45
English	James et ux	Thomas	Rider	26	142
English	James	James	Ritchard	26	144
Elliott	John	John	Langrill	26	173
Elliott	John et ux	William	Huffington	26	399
Evans	Jehus et al	John	Evans et al	30	11
Elliott	John	William	Brown	30	240
Evans	Jehus	William	Russell	31	123
Elliott	Jacob	Hugh	Elliott	31	348
Elliott	John et al	John	Carey	31	446
Evans	Jehus	Murphy	Hard	32	131
Elliott	John	Abednego	Elliott	32	170
Elliott	John et al	Jonas	Walker	32	174
Ewing	James et ux	Gustavus A.	Ewing	32	345
Evans	Jehus	John	Cannon	33	60
English	James	James	Relphs (Harris)	33	518
Evans	John	Thomas	Willen	34	421
Evans	Jehus	John	Evans	34	562
Ellis	Joseph et ux	Robert	Hitch	34	598
Evans	John	Prettyman	Dary	35	26
Elliott	John et al	Robert	Barr	35	40
Evans	Jehus (ex) et al	Thomas	Willen	35	136
Ennis	Jesse et ux	William	Chase	35	171
Evans	Jehus	John	Evans	35	333
Ellegood	John H. et al	Purnal	Johnson	35	467
Evans	Jehus et al	Jesse	Green	36	12
Elliott	Jacob et al	Luther	Moore	36	73
Evans	Jehus	Christopher	Evans	36	242
Evans	Jehus	Elisha	Evans	36	243
Ellegood	Joshua A.	Lewis	Spicer	36	283
Elliott	John et ux	Harriett	Hearn	37	39
Ellegood	Joshua A.	John H.	Ellegood et al	37	47
Elliott	Jacob et al	John	Calloway	37	179
Ellegood	John H. et ux	Philip	Grayham	37	224
Evans	John	Elisha	Evans	37	322
Ellegood	Joshua A. et ux	Robert H.	Griffith	38	151

A1097

GRANTOR	To	GRANTEE	Book	Page
Elliott	John et al	Isaac Cannon et al	39	302
Elliss	John et al	Obediah Marvel	39	306
Elliott	Jacob	Jacob W. Elliott	39	344
Eckles	John	David Kennewell	40	97
Ennis	Joseph S.	William D. Waples	40	303
Evans	John et al	John Dazey	41	152
Evans	John et al	Job F. Dazey	41	153
Evans	John et al	Jonathan W. Turner	41	154
Elliott	John	Levin Lecat	41	234
English	James et al	Robert Riggins	41	349
Ellingsworth	James et al	Spicer Warren	41	391
Ennis	John	School District #52	42	284
Evans	John et al	Jonathan W. Turner	43	106
Evans	Jedediah et al	Nathaniel W. Evans	44	38
Elliott	Jacob et al	William Wootten	44	48
Ellis	James	Joseph Ellis	44	119
Evans	Jedediah et al	John Derickson	44	125
Ellis	Joseph et al	William Serman	44	163
Ellingsworth	James E. et al	Francis A. Warren	44	364
Elliott	John et al	William Wootten	45	174
Evans	Jedediah D. et al	Jeremiah Hudson	45	317
Ennis	Joseph J. et al	James A. Harris	46	397
Ellis	Joseph	William Siman	47	424
Elliott	Jacob S. et al	Wingate Vinson	47	473
Eskridge	Jeremiah et al	Oakley J. Eskridge	47	509
Evans	Joshua H.	Richard Jefferson	48	39
Elliott	John et al	David Haggard	48	170
Ellegood	Joshua A. et al	Joseph Chipman	48	311
Ellis	Joseph et al	James C. Ellis	48	333
Evans	Joshua H. et al	Martha H. Pruitt	49	48
Ellingsworth	Jones et al	James R. Mitchell	49	135
Ellis	James E. et al	Elizabeth Elliss	49	179
Evans	John S. et al	William S. Hall	50	34
Eskridge	James W.	Oakley J. Eskridge	50	89
Ellingsworth	Johnson, et al	John Hosea	50	175
Ellegood	John	James Stuart et al	50	280
Eskridge	Jeremiah et al	Jonathan Cathell	50	301
Elliott	Joseph S. et al	Henry Bacon	50	402
Ellegood	Joshua A.	Philip Graham	51	137
Evans	Joshua H. et al	Mary Aydelott	51	290

GRANTOR	To	GRANTEE	Book	Page
Ellegood	Joshua G. et al.	Hiram H.	James et al.	51 321
Ellis	James E. et al.	Samuel	Kenney (dr)	51 417
Evans	Joshua H. et al.	James J.	Derickson	51 496
Evans	John et al.	David W.	Evans	51 497
Eskridge	Jeremiah et al.	Elizabeth	Quillen	52 420
Elliss	Joseph et al.	Samuel	Kinney	52 472
Ellegood	Joshua A.	Polly	Boyce	52 512
Evans	Joshua H. et al.	Levin	Derickson	53 106
Evans	Joshua H. et al.	Robert E.	Jefferson	55 55
Eskridge	James et al.	Jeremiah	Eskridge	55 315
Evans	John et al.	Charles W.	Evans	55 319
Evans	John et al.	Stephen W.	Evans	56 70
Elliott	Jacob S. et al.	Isaac E.	Burton	56 140
Elliott	John et al.	William	Mitchell	58 140
Elliott	John	Jacob C.	Hearn	58 160
Ennis	John	Robert	Warren	58 230
Evans	Joseph W. et al.	Daniel	Currey et al.	58 325
Evans	Joshua H. et al.	James P.	Derickson	58 390
Elliott	John et al.	William	Thomson et al.	58 424
Elliott	John (Adm)	John	Workman	58 436
Ellis	Joseph (of W)	Andrew J.	Horsey	59 417
Ellegood	John et al.	Asa R.	Culver	60 207
Ellis	Joseph (of S) et al.	William A. R.	Phillips	61 149
Elliott	Jacob	John H.	Hall	61 337
Evans	Joseph W. et al.	James H.	Deputy	62 27
Evans	Jacob	John J.	Taylor	63 169
Elliott	John et al.	James	Hoard	63 215
Ennis	Joshua R. et al.	William	Pettyman	63 221
Elliott	Joshua M. et al.	Isaac	Hearn	63 392
Evans	Jacob et al.	Zadock J.	Evans et al.	64 134
Elzey	James et al.	Noah	Phillips	64 180
Ellenworth	Jones et al.	John A.	Hazzards	64 382
Evans	Jacob	John	Daisey	65 33
Ennis	Joshua R. et al.	William W.	Pettyman	65 191
Evans	Jinney	Robert M.	Hall	65 192
Ellis	Joseph et al.	William C.	King	65 265
Elliott	John (of S) et al.	Garrison S.	Culver	65 490
Ellis	Joseph et al.	Joshua S.	Cannon	65 518
Ellis	Joseph (of S) et al.	Jeremiah M. Adams		66 138
Evans	James W. et al.	Ezekiel W.	Evans	67 38

AAD977

GRANTOR	To	GRANTEE	Book	Page
Evans	John M. et al	Eli	Davis	67 179
Evans	Joshua et al	Eli	Davis	67 179
Evans	James W. et al	Ananias D.	Derickson	67 341
Evans	Joshua et al	James T.	Derickson et al	67 427
Edwards	John et al	Peter	Martin	68 295
Edwards	John et al	James	Martin	68 299
Eskridge	James W. et al	William C.	Dawson	70 151
Ennis	John	Robert W.	Jefferson	70 381
Elzey	James et al	James W.	Bradley	71 150
Elzey	James et al	John C.	Bradley	71 151
Ellis	James et al	Abey	Waller	71 165
Ellis	James (of W.) et al	Julia A.	Waller	71 167
Ennis	John P. et al	Adam M.	Ennis	71 264
Eashum	Joseph et al	Josiah	Timmons	71 350
Ellingsworth	James et al	Henry W.	Short	71 566
Evans	John W. et al	Kendal	Richards	72 260
Evans	John W. et al	Stephen R.	Evans	73 264
Ellingsworth	James et al	Erasmus M.	Massey et al	74 350
English	James J. et al	George H.	Rogers	74 444
English	Joseph J.	Elisha T.	English	75 1
Evans	John A. et al	Samuel W.	Hudson	75 567
Ellis	Joseph (of S.) et al	Robert V.	Twilley et al	75 577
Eskridge	Jeremiah	Caroline	Marshall	76 252
Elzey	James et al	Isaac W.	Sirman	76 383
Eskridge	Jeremiah	Thomas B.	Giles	76 428
Eskridge	Jeremiah	William J.	Eskridge	77 280
Elzey	James et al	Olver P.	Smith	77 472
Eskridge	Jeremiah et al	Oakley	Zullen	78 52
Ellis	Joseph C. et al	Jacob	Moore	78 179
Ellegood	Joshanna et al	Robert S.	Ellegood	78 375
Ellis	James E. et al	Jacob A.	Collins	79 83
Elzey	James et al	Andrew J.	Horsley	80 128
Ellis	Joseph et al	Joshua M.	Elliott	80 294
Evans	James G. et al	William H.	Morris	80 432
Evans	John G. et al	William T.	Brasure	80 467
Ellis	Joseph	Joshua S.	Cannon	80 524
Elzey	James et al	Martin	Collins	81 112
Elzey	James et al	Thomas C.	Horsley	81 258
Ellis	Joseph et al	Josephus E.	Ellis	82 389
Elliott	John F. et al	Thomas	Scott	82 427

	GRANTOR	To	GRANTEE	Book	Page
	Evans	John W. et al	Clara J. Steel	83	140
	Evans	John W. et al	John R. Steel	83	141
	Evans	John W. et al	Thomas R. Steel	83	192
	Evans	John W. et al	Hetty E. Evans	83	194
	Elliott	John H. et al	Severn A. Lambden	83	260
	Evans	James A. et al	Wesley B. Moseley et al	84	45
	Evans	Joshua T. et al	Kendal Rickards	84	135
	Elzey	James et al	George Hallowell	84	270
	Elliott	John H. et al	Branson D. James	84	405
	Ellis	Joseph W. et al	John W. Hingate	84	433
	Ellis	James T. et al	Jonathan Waller	84	576
	Ellis	John H. C. et al	Jonathan Waller	84	576
	Evans	Jacob et al	Rufus M. Adkins	85	275
	Elliott	John M. et al	Joseph W. Hastings	85	467
	Ellis	John et al	William H. Ratcliff	85	556
	Elliott	John et al	William E. Wolfe	85	585
	Elzey	James et al	George Hallowell	86	133
	Elliott	James T. et al	James H. Cordrey	87	225
	Elliott	James T. et al	Isaac Morris	87	227
	Ellis	Joseph et al	School District #50	88	103
	Evans	Jedediah D. et al	Robert W. Wilgus	88	349
	Evans	Jedediah D. et al	David M. Warrington	88	350
	Elliott	John M. (adm)	William L. Sirman	88	361
	Elliott	Joshua M. et al	Nathaniel J. Elliott	88	368
	Eskridge	Jeremiah (adm)	John B. Zullen et al	89	149
	Evans	John W. et al	James F. Holt	89	248
	Elliott	John W. (adm)	James W. Anderson	89	374
	Ennis	John P. et al	Asa B. M. Ennis	89	597
	Elliott	John et al	Isaac Jewell	90	63
	Elliott	Jacob	John Elliott	90	468
	Evans	James W. (adm)	Josiah T. Timmons	91	88
	Ellis	Joseph (shff)	George Hall	91	454
	Ellis	Joseph (shff)	Eliza L. Waller	92	41
	Ellis	Joseph (shff)	Edward B. Riley	92	427
	Ellis	Jacob M.	Josiah E. Owens	92	460
	Evans	James W. et al	Garrison M ^c Labe et al	92	480
	Evans	James W. et al	Robert Richards	92	481
	Ellis	James E. et al	M ^s Kenzier P. Ellis	92	568
	Ellis	Joseph (shff)	Miers B. West	93	84
	Elliott	Joshua M. et al	B. B. Hearn et al	93	108

A8967

GRANTOR	To	GRANTEE	Book	Page
Elliott	John M. (adm)	James H. Morris	93	147
Ellis	Joseph (shff)	Martha V. Sharp	93	212
Ellis	Joseph (shff)	Benjamin F. Binns	93	241
Ellis	Joseph (shff)	Mary W. Fleming	93	243
Ellis	Joseph (shff)	Woodward Warwick et al	93	244
Ellis	Joseph (shff)	Robert T. Todd	93	248
Ellis	Joseph (shff)	Priscilla Short	93	322
Ellis	Joseph (shff)	Abel T. Dutton	93	437
Ellis	Joseph (shff)	John Xavier	93	460
Ellis	Joseph (shff)	Rosa L. Hearn	93	560
Ellis	Joseph (shff)	William L. Siriman	93	561
Ellis	Joseph (shff)	Wellington Patten	93	578
Ellis	Joseph (shff)	Daniel Hearn	94	79
Eagles	James F. et al	Thomas A. Rowland	94	92
Ellis	Joseph (shff)	Benjamin B. Porter	94	132
Ellis	Joseph (shff)	Abraham Manners	94	224
Ellis	Joseph (shff)	Lizzie A. Cahall	94	352
Ellis	Joseph (shff)	Abraham Manners	94	391
Ellis	Joseph (shff)	Jonas Bouwmen	94	392
Ellis	Joseph (shff)	John Laws	94	412
Evans	James G. et al	Emmie F. Nicholson	94	470
Ellis	Joseph (shff)	William H. Stevens et al	94	557
Ellis	Joseph (shff)	James M. Dutton	94	558
Ellis	Joseph (shff)	William W. Williams et al	94	559
Ellis	Joseph (shff)	Nanticoke Loan Assn	94	560
Ellis	Joseph (shff)	John Connaway	94	562
Ellis	Joseph (shff)	John H. Paynter	95	31
Ellis	Joseph (shff)	Thomas R. Norman	95	69
Elliott	James R. et al	Greensbury W. Morris, et al	95	102
Ellis	Joseph (shff)	Catherine R. Burton	95	204
Ellis	Joseph (shff)	Levi H. Miller	95	362
Ellis	James et al	James W. Ellis	95	387
Ellis	Joseph (shff)	Barney Sprague, et al	95	461
Ellis	Joseph et al	Trustees P. C. Church, Little Creek	96	112
Ellegood	Joshua G. et al	Benjamin Phillips	96	242
Elliott	John M. (adm)	John S. Hudson	96	415
Ellis	Joseph J. et al	John L. Mumford et al	97	195
Evans	James G. et al	William C. J. Nelson	97	242
Ellis	Joseph (shff)	Peter L. Lofland	97	263
Ellis	Joseph J. et al	Thomas R. Ingram et al	97	303

GRANTOR	To	GRANTEE	Book	Page
Ellis	Joseph (L. shuff)	Peter L. Lofland	97	313
Ellis	Joseph (L. shuff)	Charles F. Richards	97	392
Elliott	John H. et ux	William G. Messick	97	517
Ellis	Joseph (shuff)	Farmers Bank	98	78
Ellis	John A. et al	Luther F. Cabbage	98	333
Emerson	James B. et al	Joseph B. Shephard	98	492
Evans	John W. et ux	Cyrus Holt	99	67
Ellis	Joseph (shuff)	Charles C. Stockley	99	174
Elliott	Jacob W.	John J. Hasting	100	66
Ellis	Joseph (shuff)	George C. Calhoun	100	366
Ellegood	Joshua A.	Philip C. Penuel	101	83
Ellegood	Joshua A.	Hiram F. Penuel	101	231
Ellis	Joseph et ux	Joseph M. Cannon et al	101	242
Ellis	Joseph (shuff)	Lydia Prendergrast	101	248
Ellis	Joseph (L. shuff)	Stephen P. Foadrine	101	337
Ellegood	Joshua A. et al	Marian D. Ashill	102	11
Evans	John W. et al	Wiers B. Steel	102	113
Ellis	James W. et ux	William J. Kenney	102	470
Elliott	John H.	Humphrey S. Carmean	102	491
Elliott	John M. et ux	Mitchell H. German	102	523
Ellis	Joseph J. et ux	Sheppard J. Hitchens	103	93
Evans	Joshua J. et al	William S. H. Williams	103	133
Evans	John A. et al	William A. Messick	103	213
Ellis	Joseph (shuff)	Edward W. M ^r Colly	103	233
Elliott	John M. et al	James P. Morris	103	234
Evans	James G. et ux	William C. Webster	103	370
Evans	Jared B. et ux	Hiram Clark	103	425
Ellis	Joseph J. et ux	Julia H. Ellis	103	566
Ellis	Joseph J. et ux	Harvey W. German	103	570
Ellis	John et ux	Charles C. Jamblison et al	104	195
English	John A. et al	William J. Moore	104	250
Ellis	Joseph (of d) et ux	James J. Ellis	104	292
Elliott	John H. et ux	William G. Messick et al	104	317
Ellis	Joseph J. et ux	William J. Gillis	104	407
Ellis	Joseph J.	Rachel E. Ellis	104	523
Ellis	James W. et ux	Handy Culver	105	441
Ellis	Josiah et ux	John H. Daisey	105	457
Elliott	John M. et ux	Rachel E. Ellis	105	548
Ellis	Joseph (shuff)	Charles H. Richard	106	150
Elzey	James et ux	Henry C. Pennington	106	183

AUG 27

GRANTOR	To	GRANTEE	Book	Page
Ellis	Joseph (shiff)	Hannah Hart	106	206
Ellis	Joseph J. et al	William M. Ellis	106	386
Eskridge	Joshua H. et al	Joshua H. Marvel	107	16
Eskridge	Jeremiah P. et al	Joshua H. Marvel	107	16
Ellis	Joseph J. et al	William S. Ellis	107	126
Ellis	Julia H. et al	Willard S. Ellis	107	126
Elliott	John M. et al	Lewis B. Lowe	107	538
Eisenbury	John M. et al	William H. Edgill	107	592
Elliott	John M. et al	Isaac T. Parker et al	108	42
Ellis	Joseph C. et al	George W. Short et al	108	78
Elliott	John et al	Joshua J. Cannon et al	108	146
Evans	James G. et al	George W. M. Macklin	108	165
Elliott	John M.	Wingate Elliott	108	289
Eisenbrey	John M. et al	Samuel Graham	108	574
Evans	James G. et al	Lydia G. Windsor	109	48
Ellis	Joseph C. et al	Theodore Burton	109	76
Elliott	Josiah C. et al	Charles C. Hastings	109	380
Elliott	John M. et al	Ulysses G. Melson	109	434
English	John G. et al	Sarah E. Eskridge	109	538
Eskridge	Jeremiah et al	Robert T. Spicer	110	32
Ellis	Julia H.	Lavenia E. Ellis	110	159
Ellis	Joseph J. et al	Julia H. Ellis	110	160
Elliott	John H. (adm) et al	Daniel J. Hooks	110	238
Elliott	John et al	Henry J. Lawson	110	300
Ennis	James H. et al	Minas F. Hastings	111	386
Ellis	James W. et al	E. Thomas Kenney	112	444
Ellis	James W. et al	George E. Ellis	112	500
Ellis	James T. et al	Thomas H. Ellis	113	92
Ellis	Joseph C. et al	Order of Brotherhood Union Mills	113	258
Ellis	John H. et al	Frus. of Baptist Church Little Creek	113	537
Elliott	John H. (adm) et al	John H. Ellis	113	538
Elliott	John H. (adm)	Charity Lodge #27 D.O.F.	114	95
Ellegood	John H. et al	Noble T. Jarman	114	271
Elliott	John H. (adm)	George H. Otwell	115	2
Evans	James M.	District #28	115	146
Elliott	John H. (adm)	James H. Boyce	115	403
Ellis	Joseph et al	Ebenezer W. Riggins	115	538
Eddy	James H. et al	Mary L. Barnes	117	125
Evans	James M.	John B. Short	117	325
Ellingsworth	John (adm)	Georgiana Lord	117	527

	GRANTOR	To	GRANTEE	Book	Page
	Evans	James G. et ux	Frank Conway	117	536
	Ellis	Joseph C. et al	Henry G. Houston	117	550
	Elliott	John M. et ux	Walter B. Stephens	118	13
	Elliott	John M. et ux	Charles E. Elliott	118	15
	Ellis	Jerome D. et al	Charles M. Kenney	118	50
	Evans	James G. et ux	Willard G. Isaac	118	352
	Ellegood	Joshua G. et ux	Thomas C. Horsey	118	362
	Ellis	Joseph C. et ux	Mary B. Houston	118	457
	Ellis	Joseph C. et al	Mary G. Layton	119	14
	Elliott	John (adm)	P. Emily Hearn	119	96
	Evans	James G. et ux	M. E. Church Redden	119	540
	Ellis	Joseph J. et ux	William G. Hearn et al	119	579
	Elliott	John M. et ux	Reuben Stevens	120	3
	Ennis	Jesse J.	David R. Ennis	120	35
	Ellis	Josephus E. et ux	Frederick S. Ellis	120	233
	Ennis	John P. et ux	John B. Ennis	120	332
	Evans	Jedediah D.	Charles H. Lynch	121	241
	Evans	Jedediah D.	Selby Hickman (H.R.)	121	246
	Elliott	John W.	Benjamin M. Sirman	121	519
	Elliott	Julia G. et al	Elias J. Elliott	121	555
	Elliott	John W. et al	Elias J. Elliott	121	555
	Elliott	John W. et al	Julia G. Elliott	122	555
	Elliott	Julia G. et al	Alice C. Boltz	122	557
	Elliott	John W. et al	Alice C. Boltz	122	557
	Elliott	John M. et ux	Willard W. Lecates	123	33
	Elliott	Julia G. et al	George E. Thoroughgood	123	162
	Elliott	John W. et al	George E. Thoroughgood	123	162
	Ewing	James et al	Benjamin W. Robinson	124	39
	Elliott	Julia G. et al	John W. Elliott	124	285
	Elliott	John D. et ux	Mary E. Niblett	124	470
	Evans	Joshua J.	Caleb M. Mc Cabe	124	533
	Elliott	Joseph J.	Joshua J. Hearn	124	575
	Ellis	Joseph C. et al	Henry C. Frame	125	167
	Evans	John J. et ux	William C. Evans et al	125	185
	Evans	John J.	William C. Evans et al	125	189
	Elliott	John H. et al	Julia G. S. Phillips	125	340
	Elliott	John H. (Trust) et al	Charles G. Otwell	125	489
	Elliott	John H. (Trust) et al	Fessenden W. Small	125	492
	Ellis	Jonathan W. et al	George W. Ellis et al	126	210
	Ellis	Joseph C. et al	George W. Ellis et al	126	210

GRANTOR	To	GRANTEE	Book	Page
Ellis	James S. et al	George W. Ellis et al	126	210
Ellis	James S. et al	Lucy R. Fletcher	127	263
Elliott	John H. et al	Joseph J. Hastings	127	353
Ellis	Joseph J. et al	J. Frank Fleetwood	127	416
Evans	James G. et al	Mary E. Wolfe	127	421
Evans	James G. et al	William W. Wolfe	127	423
Elliott	John H. (Trus) et al	Standard Oil Co.	127	433
Ellis	Joseph J. et al	William S. Hearn	128	102
Elliott	John H. (Trus) et al	Harley O. Riggin	129	127
Evans	Jedediah D.	George W. Derricksom	129	335
Ennis	John B. et al	Joseph B. Marvil	129	405
Ellis	James C. et al	Martin M. Ellis	129	476
Elliott	John M. et al	James P. Morris	129	572
Elliott	John H. (Adm) et al	James P. Morris	129	574
Evans	James M. et al	Mary C. Hudson	130	139
Evans	John W. et al	Stephen C. Evans	130	208
Evans	Joshua J.	Peter R. Daisey	130	543
Elliott	Joseph D. et al	Carthington W. Dickerson	130	564
Evans	James A. et al	Mary J. Isaac	130	572
Ellis	Joseph J. et al	William S. Hearn	131	503
Elliott	John (Adm)	Georgeanna Phillips	132	25
Elliott	Julia A. et al	Sallie M. Megee	132	34
Elliott	John W. et al	Sallie M. Megee	132	34
Elliott	John H. (Trus) et al	Henry C. Davis et al	132	362
Ellis	Joseph C. et al	Helen C. Gooden	132	420
Elliott	John H. et al	John J. Melson	132	470
Ellis	Joseph C. et al	William P. Gordy	132	488
Evans	James M. et al	Trus. Mt. Zion Christian Church	133	537
Ellis	James J. et al	John H. Hearn	134	234
Elliott	John H. (Trus) et al	Hannah E. Cordrey	134	244
Ellingsworth	John H. et al	Edwin Roach	135	52
Evans	James H. et al	Jacob K. Jöhler et al	135	229
Ellis	Joseph C. et al	Robert G. Salmon	136	29
English	John W. et al	Edward Conaway	136	171
Evans	James A. et al	David Salmons	136	249
Evans	Joshua J. et al	Joshua Atkins	136	257
Ewell	John H. S. et al	Trus. Faith M. P. Church	136	361
Ellis	Joseph J. et al	Elija E. Parker	136	460
Evans	James C. et al	Mary E. Walls	136	502
Ellis	Joseph C. et al	Harry A. Bohm et al	137	427

	GRANTOR	To	GRANTEE	Book	Page
	Evans	John W. et al	Elijah J. Farlow	138	79
	Elliott	John W. et al	Jacob C. Bryan	139	362
	Elliott	John W. et al	Edgar Campbell	139	526
	Evans	James W. et al	Thomas Lynch	140	132
	Evans	James W. et al	Hiram James	140	152
	Eskridge	James H. et al	Sallie P. H. Layton	140	317
	Elliott	Josiah E. et al	Amelia C. Lowe	140	354
	Elliott	John W. et al	Amelia C. Lowe	140	354
	Ellis	Joseph C. et al	Harbeson B. Hickman	140	519
	Evans	James M. et al	Gove F. Mc Cabe	142	7
	Ellis	Joseph S. et al	Theodore S. Morris	142	120
	Ellegood	Joshua A. et al	William P. Gordy	142	396
	Evans	James H. (adm)	Albert F. Polk.	142	443
	Elliott	John P. et al	William H. Elliott	144	234
	Evans	John W.	State of Delaware	144	354
	Ellegood	Joshua A. et al	Concord Cemetery	144	401
	Elliott	John H. et al	Samuel H. Bacon	145	33
	Elliott	Joshua H. et al	Albert C. Culver	145	416
	Ellis	John A. et al	Creamer L. Ellis	145	561
	Ellis	John W. et al	Emaline Ingram et al	146	316
	Ellis	Joseph W. et al	Clarence P. O. Ellis	146	453
	Ellis	Joseph W. et al	Peter S. Shockley	146	460
	Ellegood	J. Anna et al	Robert G. Ellegood	146	507
	Ellegood	J. A. et al	Annie S. Hearn	147	506
	Evans	John W.	State of Delaware	148	104
	Elliott	John H. et al	J. Mabel Elliott	148	596
	Ellis	Joseph C. et al	Millard F. Johnson	148	219
	Elliott	James C. et al	Solomon M. Elliott	149	189
	Elliott	John W.	Charles C. Hastings	150	28
	Ellis	Joseph C. et al	John W. Mc Gee	150	120
	Elliott	John P. et al	James C. O'Day	150	122
	Ellegood	Joshua A. et al	William L. Taylor	150	315
	Ellegood	J. A. et al	Elizabeth Fisher	150	411
	Elliott	Joshua B. et al	Oliver Cordrey	150	463
	Evans	James M. et al	Silas W. Evans	151	439
	Ellis	Joseph C. et al	Asahel R. Dodd	151	447
	Evans	John W.	State of Delaware	152	42
	Ellis	Joseph C. et al	Edward W. Houston	152	82
	Ellegood	Joshua A. et al	Emanuel Greenbaum	153	565
	Ellis	Joseph C. et al	Henry L. Barker	153	94

AAND77

GRANTOR	To	GRANTEE	Book	Page
Elliott	John W.	Charles C. Hastings	154	43
Evans	Jas. M. et ux	Andrew H. Evans	154	417
Evans	James M.	John C. Hall et al	154	572
Ellis	Jackson L. et al	Albert S. Ralph	154	62
Elliott	Jacob H. et al	Gideon W. Burton	155	339
Ellingsworth	James P. et ux	Nannie C. Atkins	156	24
Ennis	Jesse J.	David R. Ennis	156	347
Elliott	J. Handy et al	Nora E. Elliott	156	398
Ellis	Joseph C. et al	Mary L. Carey	156	17
Evans	James M. et ux	William C. Hickman	156	549
Ellis	Joseph C. et al	Mary L. Carey	157	162
Ellis	Joseph C. et al	Clarence E. Wharton	157	297
Eskridge	James H.	Andrew J. Eskridge	158	157
Eskridge	James H.	Oliver E. Eskridge	158	159
Eskridge	James H.	Rowland J. Eskridge	158	161
Evans	John H. et ux	Joshua W. Anderson	161	59
Ellegood	Joshua A. et ux	William D. Ellingsworth	161	585
Ellis	Joseph C. et al	Jacob E. Bryan	161	210
Elliott	John M. et al	John C. Lecates	162	97
Elliott	John M. et al	Jonathan L. Bailey et al	162	100
Elliott	John M. et al	Mary E. Hitchens	162	262
Ellis	Joseph C. et al	Charles B. Jones	162	270
Eskridge	John R. et ux	Frederick J. Martin	162	326
Elliott	John M. et al	Solomon J. Stevens	162	401
Ellis	Joseph J. et ux	John C. Lecates	163	12
Ellegood	Joshua A. et al	Mary Fisher	163	273
Ellis	James	Elizabeth Ellis et al	163	311
Elliott	John H. (Hud)	Martha A. Hastings	164	277
Eskridge	James H. et ux	Rowland J. Eskridge	164	475
Ellis	James W.	Thomas H. Bryce	166	97
Ellis	Joseph H.	Lavinia A. Vickers	166	193
Eskridge	James R. et ux	Marcellus W. Hearn	166	240
Ellingsworth	John C. et ux	John A. Robinson	166	370
Evans	James M. et al	John E. Wilgus	166	438
Elliott	John H. ^{Trust} et al	Charles A. Hastings et al	167	109
Elliott	John H. ^{Trust} et al	Charles A. Hastings et al	167	109
Evans	James M. et al	John J. West Trustee	168	58
Elliott	John H. et ux	Minos E. Culver	168	183
Ellingsworth	James P. et al	Hugo E. Koppfle	168	314
Evans	James M. et ux	Gove J. Mrs. Cabe	170	214

GRANTOR	To	GRANTEE	Book	Page
Elliott	John H. ^{Trust} et al	Charles G. Atwell	170	349
Elliott	Joshua H. et al	James H. Dorman	172	209
Ellis	James J. et ux	William H. Collins	172	221
Ellis	Joseph H. et ux	Sarah E. Spencer	172	288
Elliott	Josephus E. et ux	Charles E. Carey	172	499
Evans	John H. (exr)	John B. Elliott	173	460
Evans	John H. et ux	Edward S. Hickman	174	389
Ellis	John W. et al	Oscar L. Evans	176	144
Elliott	Joseph (shuff)	James J. Pruitt	176	317
Eskridge	John W.	W. L. Sirman	176	323
Elliott	James R. et ux	Isaac S. Giles	176	352
Ellis	John E.	Elias E. Ward	176	358
Elliott	James J. et ux	Charles H. Culver	176	529
Edwards	John P. et ux	Harry W. Cannon	177	325
Elliott	Joseph E. et ux	Annie E. Marshall	178	509
Evans	John H. et al	Orlando V. Wootten	179	156
Ellis	Joshua B. et al	Calvin A. Evans	181	149
Eskridge	Joseph	Daniel Ellis	181	165
Eskridge	James M. et ux	Samuel J. Furness	182	178
Ellegood	James M. et ux	William J. Milborne	182	132
Ellegood	Joshua A. et al	The Diamond State Telephone Co.	182	221
Evans	John W. et al	The Diamond State Telephone Co.	182	392
Edgell	John W. et al	Trustees St. George's M. E. Church	183	16
Eskridge	James H. et ux	George H. Hall	183	66
Eskridge	James R. et ux	William F. Allen	183	94
Elliott	John R. et ux	William L. Belt	183	174
Evans	John H. Trust	Samuel H. Bacon et al	183	211
Evans	John W. et al	John L. Betts	183	299
Evans	John W. et ux	John L. O'Neal	183	496
Eirkson	John Augustus et al	James H. Donovan	184	311
Ellis	James H. et al	Curtis M. Cordrey	184	420
Edgell	James H. et ux	George H. Hall	185	32
Esgate	James et ux	Sallie Lucas Jean	185	122
Ellis	Josephus E. et ux	Rufus G. Elliott	186	342
Elliott	John H. ^{Trust} et al	Rose Collins et al	186	357
Elliott	J. Handy, et al	Charles E. Marvel	186	468
Elliott	John H. ^{Trust} et al	Elmer D. James	188	258
Esgate	James et ux	Rose Birden	188	280
Elliott	John H.	J. Mabel Riggins	189	234
Elliott	John H. Trust et al	Thomas J. Waller	189	225

A11977

GRANTOR	To	GRANTEE	Book	Page
Ellis	J. Henry et ux	Eliza W. Hitchens	190	197
Eskridge	John R. et ux	Hastings Eskridge and Co.	190	266
Elliott	John H. et al (adm)	Willard W. Hill	190	379
Elliott	John H. et al & ux	Ethel Hastings	190	422
Eskridge	James R. et ux	Andrew F. Eskridge	191	568
Elliott	John H. et al	J. Roscoe Elliott	192	59
Elliott	John H. et al & ux	George Cooper	192	531
Evans	James M. et ux	The Church of Christ Oceanicum	193	194
Ellis	Jackson P. et al	Ida S. Ellis	193	504
Evans	Julia C. et al	Allie M. Phillips	194	183
Ellis	Josephus E. et al	Charles G. Hastings	195	179
Elliott	Joseph S. et ux	Walter J. Hammond	196	568
Ellis	Joseph C. et ux	Isaac F. Atkins	198	75
Elliott	John H. et ux	Paul B. Twilley	199	3
Ellingsworth	Jona et ux	Paul Appenzeller	199	353
Ellis	Jackson P. et al	Albert S. Ralph	202	116
Ellis	Joseph C. et al	Raymond Lingo	202	158
Eskridge	James M. et ux	Alberda S. Elzey	202	353
Egan	John J. et ux	Winfield Waldt	204	390
Evans	James M. et ux	Annie H. Waples	204	533
Ellis	Joseph W. et al	W. S. Massey	204	555
Elliott	John E. et ux	Frank Dolby et al	205	171
Eskridge	John R. et ux	William F. Lank et al	205	499
Elliott	Joseph J. et al	Ben Rothe et ux	207	145
Elliott	John H. et ux	Nora E. Ellis et al	207	422
Elliott	John W. et ux	John C. Barwick	208	467
Evans	John E. et ux	Lillie M. Mc Gee	208	480
Ellegood	Joshua G. et al	Ralph E. Beers	209	10
Evans	Jerda Mae et al	Ollie H. Murray et ux	209	166
Ellegood	Joshua G. et al	Warren S. Culver	209	457
Eskridge	John R. et ux	Trus. P. C. Church	212	1
Ellegood	Joshua G. et ux	James H. Palmer et al	212	31
Ellegood	Joshua G. et ux	Robert J. Clendaniel	212	31
Ellegood	Joshua H. et al	State of Delaware	212	41
Ellis	John W. et al	Elwood F. Melson	212	82
Elliott	James F. et al	Mary F. Davis	212	241
Ellegood	Joshua G. et al	William F. Allen et al	212	258
Elliott	John H. et ux	Mary E. Bacon	212	573
Elliott	J. Handy et al	Hallie J. Marvil	213	78
Ellis	Joseph W. et al	State of Delaware	213	116

GRANTOR	To	GRANTEE	Book	Page
Evans	Jerda May et al	Charles J. Ralph	213	133
Evans	J. Clendaniel et al	Ethel A. Murray	213	279
Edgell	J. Herbert et al	E. W. Lloyd	213	565
Ellis	John W. et al	George H. Evans	214	557
Ellegood	Joshua A. et al	Alexander Laws	215	158
Ellegood	Joshua et al	Frank Jefferson	215	495
Evans	J. Cleveland et al	William S. Cropper	216	348
Eskridge	John R. et al	The State of Delaware	217	37
Elliott	John H. ^{et al} _{Trustee}	Elsie C. Ellis	217	80
Ellegood	Joshua A. et al	Charles P. Messick et al	217	450
Ellegood	Joshua A. et al	John B. Hurley	218	467
Ellis	Joseph W. et al	J. Chester Stewart et al	219	265
Elliott J. H. et al	Ex. Trustee	Board of Edu. of Special School Dis of Sussex	220	286
Ellingsworth	John C. et al	Mary C. Davis	220	322
Evans	James M. et al	Henry C. Cropper	220	560
Ellis	Joseph C. et al	County Board of Education of Sussex Co.	220	590
Elliott	Joshua H. et al	Mallie Phene Thompson et al	221	132
Ellis	James J. et al	Arthur B. Richards	221	532
Elliott	John H. ^{et al} _{Trustee}	R. E. Biers Lumber Co.	222	182
Ellis	Joseph W. et al	Samuel F. Krause	222	307
Ellegood	Joshua A. et al	Hugh Rodney Sharp	223	48
Elliott	J. Handy et al	George G. Phillips	223	64
Eskridge	John R. et al	Frank Wright of J. W.	225	514
Esqate	Judith M. et al	Daniel G. Anderson	225	573
Evans	James Henry et al	Alfred Bicknell	226	91
Elliott	John H. ^{et al} _{Trustee}	Noah C. Cooper	226	574
Evans	James H. et al	Edgar H. Littleton	227	195
Ellegood	J. A. et al	Walter L. Grier	228	78
Elliott	John D. et al	Sussex Trust Co.	228	372
Elliott	John H. ^{et al} _{Trustee}	Alfred S. Williams et al	230	345
Elliott	J. E. et al	William Keller	231	54
Evans	John H. et al	Theodore Derrickson	231	120
Evans	Jenkins H. et al	William R. Lynch	231	232
Eskridge	John R. et al	The Johnson Potato Storage Co.	231	583
Ellegood	Joshua A. et al	Trustees of Mt. Calvary A.M.E. Church	232	231
Evans	John D. et al	Simpson C. Kissinger	232	342
Ellegood	Joshua A. et al	Harris A. West	233	88
Eskridge	John R. et al	Johnson Potato Storage Co.	234	164
Elliott	John W. et al	Charles E. Nock et al	234	344
Ellegood	Joshua Horner et al	Mary A. Outten	235	471

A49977

GRANTOR	To	GRANTEE	Book	Page
Elliott	J. Romanic et al	William Hackett Newton	237	280
Elliott	John M. et al	Greensbury B. Elliott	237	297
Elliott	John H. et al	R. E. Beers Lumber Co.	237	301
Elliott	John H. et al	William J. Zuilten	237	352
Elliott	Joshua B.	Joseph G. Carmean	237	499
Ellegood	Joshua G. et al	William Mitchell	239	30
Evans	James M. et al	Lemuel Wingate	239	49
Ellingsworth	John C. et al	Joseph D. Short	240	103
Evans	John W. et al	Clara E. West	240	221
Ellegood	Joshua H. et al	Mary A. Outten	241	267
Ellegood	Joshua H. et al	James C. Walls et al	241	277
Ellegood	Joshua H. et al	Jennie Baker	241	312
Ellegood	Joshua H. et al	Marion Rodney	242	458
Ellegood	Joshua H. et al	L. Ellen West	242	462
Ellegood	Joshua H. et al	Dallas G. Elliott	242	494
Ellegood	Joshua H. et al	Paul E. Wright	242	530
Ellegood	Joshua H. et al	George L. Wright	242	534
Ellegood	Joshua H. et al	George L. Wright	242	536
Ellegood	Joshua H. et al	Samuel L. Kenney	243	72
Ellegood	Joshua H. et al	Fessenden H. Small	243	75
Ellegood	Joshua H. et al	Della J. Alvarez	243	186
Eddy	Jarvis H. et al	Phillip Willey	243	204
Ellegood	Joshua H. et al	Nellie M. Lowe	243	214
Ellegood	Joshua H. et al	Walter J. King	243	245
Ellegood	Joshua H. et al	William D. King	243	247
Ellis	Joseph (shiff)	Curtis A. Conaway	243	301
Eskridge	John R. et al	Marvil Package Co.	243	378
Ellegood	Joshua H. et al	Rev. Frank M. Clift et al	243	399
Ellegood	Joshua H. et al	Cordelia J. Wright	243	460
Elliott	Joshua H. et al	Charles L. Wright et al	243	469
Evans	J. C. et al	George E. Mrs. Cabe	244	474
Ellegood	Joshua H. et al	Thomas E. Dorey et al	245	112
Ellegood	Joshua G. et al	Herbert H. Matthews	245	522
Ellegood	Joshua H. et al	Everett C. Cannon	245	582
Ellegood	Joshua H. et al	Jane Ella Horner	246	243
Eskridge	James R. et al	Orvil D. Rhea	247	495
Eskridge	John R. et al	Howard F. Allen	248	6
Evans	Julia C. et al	Harry A. Godwin	247	439
Evans	Julia C. et al	Harry A. Godwin	248	439
Evans	Joshua J.	John E. Hudson et al	249	216

	GRANTOR	To	GRANTEE	Book	Page
	Elliot	John H. et al	Sara Lizzie Torbert	250	92
	Eisdale	John H. et al	James H. Shay	250	133
	Elliot	John W. et al	Thomas L. Mason	250	19
	Ellegood	Joshua H. et al	Curie L. Maston	251	84
	Elliot	Joseph J. et al	Clarence E. J. Phillips Jr.	251	271
	Ellegood	Joshua H. et al	Roscoe J. Phillips Jr.	251	273
	Ellis	Joseph C. et al	Joseph K. Lingo	252	378
	Ehrlich	Jacob et al	William P. Satterfield	252	430
	Elzey	John et al	State of Delaware	253	182
	Esham	James J.	Wilson E. Hipple et al	253	422
	Ellis	Joseph C. et al	Alfred Lee Ellis	254	129
	Ellis	Joseph C.	Gardiner L. Ellis	254	131
	Ehrlich	Jacob et al	Meyer Gutman	254	241
	English	John L. et al	Clyde B. Rodney	254	225
	Ellegood	Joshua H. et al	Walter B. Stevens	255	85
	Ehrlich	Jacob et al	William P. Satterfield	255	110
	Esham	James J. et al	John B. Long	255	212
	Ellingsworth	John G.	Annie G. Crouch	256	128
	Ellegood	Joshua H. et al	Grover C. Pusey	256	213
	Edgell	James H. et al	Alfred B. Wertz et al	256	401
	Elliot	Joseph J. et al	Granville A. Reddish	259	461
	Ellis	Joseph H. et al	John M. F. Parson et al	261	192
	Ehrlich	Jacob et al	Meyer Gutman	262	407
	Elliot	John H. Trustee	State of Delaware	264	2
	Erett	Jane M. et al	George White Dawson et al	265	179
	Ehrlich	Jacob et al	Elizabeth Ferguson	265	212
	Evans	James Earl et al	W. Horace Evans et al	265	344
	Evans	James Earl et al	W. Horace Evans et al	265	345
	Elliot	J. Handy et al	Thearon B. Hearn et al	268	72
	Ellis	J. Henry	Charles M. Chase et al	268	525
	Ellis	Joseph C. et al	State Board of Education	269	443
	Elliot	Joshua H. et al	Hanson H. Gibson	269	536
	Elliot	John D. adm.	Lemuel Wingate	269	549
	Evans	Jerdie M. et al	Harley Moore	269	571
	Elliot	Joshua B. et al	William Elwood Wright Trust	270	84
	Evans	Jerdie M. et al	Francis Parker	271	283
	Evans	John G. et al	Samuel C. Evans Jr.	271	414
	Evans	John G. et al	Samuel C. Evans, Jr.	273	54
	Eddy	Jarvis H. et al	Francis Donovan	273	131
	Ellis	Jacob M. et al	John J. Williams et al	273	406

AAD977

GRANTOR	To	GRANTEE	Book	Page
Ehrlich	Jacob et al	Caroline J. Hughes	274	393
Elliott	John H. et al	The Peoples Natl Bank of Laurel	274	495
Elliott	John H. Trustee	Eastern Shore Public Serv. Co.	274	522
Elias	John et al	Jack Seesh	274	574
Elliott	John H. et al	Elijah E. Hootten	275	223
Elliott	Joseph H. et al	Gus A. Swanson	275	286
Elliott	Joshua H. et al	Joseph C. Randolph et al	275	295
Edgell	J. Herbert et al	State of Delaware	276	47
Elliott	John William et al	State of Delaware	276	234
Elliott	John William et al	State of Delaware	276	253
Easham	James J. et al	State of Delaware	276	258
Elliott	Joshua H. et al	James G. Dashiell, et al	277	59
Elliott	John H.	Eastern Shore Public Service Co.	278	292
Elliott	John R.	Eastern Shore Public Service Co.	278	382
Ellis	Joseph C. et al	Town of Millsboro	278	483
Elliott	John H. Trustee et al	Samuel L. Kenney	279	154
Eskridge	John R. et al	Eastern Shore Public Service Co.	280	271
Easham	James J. et al	Harry Revelle	280	297
Evans	John L. et al	Alonzo H. Evans	280	422
Easham	James J. et al	Irvin J. Daisey et al	281	4
Ellegood	Joshua H. et al	Robert Lingo	282	303
Elliott	John H. et al	Annie M. Thomas	282	505
Evans	John H. et al	Harvey W. Hastings	282	586
Elliott	John H. et al	George C. Bishop	283	250
Elliott	John H. et al	Lewis F. Uhler	283	484
Elliott	John H. et al	The Peoples Natl. Bank of Laurel	283	563
Elliott	John H. Trustee et al	William J. Zullen	284	143
Ellis	James J. et al	Wade A. Ellis	284	148
Elliott	John H. et al	Addie Kirk Elliott	284	470
Ellis	James J. et al	John S. Henry	284	567
Elliott	John H.	The Texas Company	285	28
Elliott	John W. et al	Lewis B. Uhler et al	285	75
Eskridge	John R. et al	George H. Culver	285	121
Evans	James M. et al	George I. Zullen	286	20
Ellis	John E. et al	Thomas W. Turner	286	82
Elliott	Joseph J. et al	Marian G. Parker	286	295
Edie	J. Harold et al	John C. Hearn et al	286	320
Elliott	John R. et al	Edwin L. Layton	286	447
Eskridge	John R. et al	State of Delaware	287	40
Elliott	John H. Trustee et al	Clifton E. Phillips	288	17

	GRANTOR	To	GRANTEE	Book	Page
	Ellis	John W. et ux	Wm H. Trutt, et ux	288	425
	Egan	John J. et ux	John Hall Egan, et ux	288	559
	Elliott	John D. et ux	William E. Graves	289	20
I	Ehrlich	Jacob, et al	Harriet C. Money	289	309
	Ehrlich	Jacob, et al	Harriet L. Downes	289	403
	Elliott	James Ernest	Harold J. Elliott	290	234
	Elliott	John H.	Sola M. Forsey, et al	291	265
I	Ehrlich	Jacob, et al	Howard P. Sullivan, et ux	291	432
	Ellis	J. Alfred, et al	Lacia T. Ellis	291	560
	Ellis	John T. et al	Lacia T. Ellis	291	560
	Elliott	John W. et ux	State of Delaware	292	174
	Elliott	Joseph M. et al	State of Delaware	292	294
AND 77	Elliott	John H.	Lawrence B. Rigger	293	66
	Elliott	Joseph T. et ux	Marian G. Parker	293	472
	Ellegood	Joshua H. et al	Dallas G. Elliott	293	539
	Eskridge	John R. et ux	The Cleveland Petroleum Corp.	295	153
	Ellegood	J. A. et ux	The Cleveland Petroleum Corp.	295	378
I	Embleton	John L. et ux	The Cleveland Petroleum Corp.	295	396
	Ellegood	J. A. et ux	The Cleveland Petroleum Corp.	295	526
	Ellegood	J. A. et ux	The Cleveland Petroleum Corp.	295	530
	Elliott	James E. et ux	The Cleveland Petroleum Corp.	295	579
	Eskridge	John R. et al	Sorin E. Thompson	296	79
	Elliott	John H. et al	Charles L. Horsey	296	163
	Egan	John Hall, et ux	Max R. Miller	296	267
	Elliott	J. Roscoe, et al	Harvey D. Hastings	297	50
	Evans	John H. et al	Eastern Shore Public Service Co.	297	298
	Ellis	J. Henry	Mannings Pharmacy Inc.	298	35
	Ellegood	Joshua A. et al	Joseph H. Vincent	298	77
I	Evans	James, et al	Edward E. Dickerson et ux	298	521
	Ellis	Joseph C. et ux	Jacob A. Burton	300	56
	Edge	J. Ervin, et ux	Hudk D. Smith, et ux	300	315
	Ellis	Joseph C. et ux	Clifford C. Cahall, et ux	300	411
I	Elliott	J. Roscoe, et al	Minos E. Culver	301	98
	Eskridge	John R. Admr.	Walter E. Eskridge	301	327
	Ellis	John W. Jr.	Lacia T. Ellis	302	2
	Ehrlich	Jacob, et ux	Grace Stephens Trask, et al	302	587
	Eskridge	John R. et ux	Charles J. Jester, et ux	303	76
	Emery	Julia P. et al	John J. Long	303	116
	Everngam	J. Lester, et al (Eve)	J. Lester Everngam, et al	303	458
	Everngam	J. Lester, et al (Eve)	J. Lester Everngam, et al	303	461

GRANTOR	To	GRANTEE	Book	Page
Ellis	Joseph C. (Exr.)	Middlebro Trust Co.	303	483
Ebrick	John C.	County Corp. of Maryland	304	148
Evans	James M. et ux	J. Maurice Evans, et ux	304	504
Ehrlich	Jacob C. et ux	E. A. Buel, et ux	305	65
Ellis	J. Hilbert, et ux	Jesse Coard	305	184
Esckridge	John R., et ux	Dorothy Heintzelman Mallan	305	407
Evans	Joshua J. et ux	Zadoc J. Evans	305	585
Evans	Joshua J. et ux	Zadoc J. Evans	305	587
Elliott	John W. et ux	Marcellus J. Usher, et ux	306	576
Ellis	Jerome D. et ux	Horace C. Ellis	307	214
Elliott	John P. et ux	Robert C. Elliott et ux	307	523
Esckum	James J. et ux	State of Delaware	299	18
Ellingsworth	Jonah, et ux	State of Delaware	299	23
Esckridge	John R., et ux	State of Delaware	299	61
Esckridge	John R., et ux	State of Delaware	299	63
Ellis	Joseph C. et ux	Albert Wayne Burton	308	153
Esckridge	John R. et ux	Sallie J. Thompson	308	298
Esckridge	John R. et ux	Sussex Farmers Exchange ^{Inc.}	309	152
Elliott	John W. et ux	Houston - White Co.	309	605
Evans	J. Edward, et ux	Lorenzo B. Whaley, et ux	311	255
Ellis	Joseph C. et ux	Harold F. Krieger, et ux	311	490
Ellis	John Hilbert, et ux	John J. Murray, et ux	311	507
Ellis	J. Henry	Lannie W. Marshall	311	548
Ellis	J. Hilbert, et ux	Teresa Stoddard Bennett, et ux	312	234
Ellis	Joseph C. et ux	George H. Adkins	312	256
Evans	James M., et ux	Charles B. Williams	312	442
Ellis	J. Hilbert	John J. Murray, et ux	313	14
Epperson	John, et ux	Maurice Ahlman, et ux	313	263
Ellis	Joseph C., et ux	J. Reese White	314	373
Elliott	John W., et ux	James C. Culver, et ux	314	595
Elliott	John E. et ux	Overy Stockley West, et ux.	315	128
Elliott	John P.	Lawrence G. Elliott, (Esq)	315	352
Ellis	James S. (widow)	William J. Hopkins	315	402
Egan.	John J. et ux.	Robert Wilkins, et ux.	316	95
Ellis	Joseph, Jr.	Alvin A. Elliott, Jr.	316	561
Elias	John, et ux.	Lumey Trust Company.	317	318
Ellis	John H. et ux.	Grace Russell.	317	332
Eliason.	James S. Jr. et ux.	Samuel S. Ansell	320	5
Elliott	John E. et ux.	William W. Workman.	320	115
Eddington	John R. et ux.	E. J. Du Pont De Nemours & Co.	320	294

AND 977

GRANTOR	To	GRANTEE	Book	Page
Eddington	J. Robert, et al.	E. S. Du Pont de Nemours & Co.	320	489
Easkew	James J. et al.	Hugh A. Stephens, et al.	321	113
Elliott	John B. et al.	Charles C. Tiphant	321	330
Eckert	John B. et al.	Thomas H. Tilling, et al.	322	21
Eashum	Jacot	Wale Tindall	322	158
Elliott	John C. et al.	William M. Bryce, et al.	322	307
Esbridge	John P. et al.	D. Preston Fee, et al.	322	334
Ellis	Joseph C. et al.	Harry C. Williams, et al.	323	448
Ellis	Joseph C. et al.	William Blaine Atkins	323	473
Ellis	Joseph C. et al.	Laurie H. Lulover	324	121
Elliott	Joseph Thomas	State of Delaware	323	442
Ellis	Joseph C.	State of Delaware	323	432
Elliott	Joseph M. et al.	State of Delaware	323	491
Egaw	John J. et al.	Sarah L. Wilson, et al.	326	133
Elliott	Joseph M. et al.	Carlos Gordon E. Elliott, et al.	328	515
Ellis	James Alfred	James Alfred T. Ellis, et al.	328	466
Ellis	John S. Jr. et al.	James Alfred T. Ellis, et al.	328	466
Elliott	J. Hardy, et al.	Harold G. Crover, et al.	329	575
Egaw	John C. et al.	Ralph Hudson, et al.	330	111
Ehlich	Jacot C. et al.	George E. Buckley, et al.	330	145
Elliott	James C. et al.	Frank Wright, Jr. et al.	330	411
Elliott	James C.	Ernest C. Elliott	331	14
Ellis	John Hilbert, et al.	Lucie S. Ellis	331	198
Ellis	Joseph Henry, et al.	Lucie S. Ellis	331	198
Elliott	Joseph Thomas	Lew Willard, et al.	333	182
Eddington	John Robert, et al.	E. S. du Pont de Nemours & Co.	333	365
Eddington	J. Robert, et al.	Frank H. Webb, et al.	334	129
English	John S. et al.	Charles L. Wright	334	137
Esbridge	John C. et al.	Gaymond S. Wears, et al.	334	188
Egaw	Joshua C.	J. Linden Barr	334	397
Esbridge	John C. et al.	William H. Varson, et al.	334	453
Elliott	J. Thomas, et al.	Edwin H. Allen	337	49
Ellis	James Alfred Tinsell	Norman C. Prall, et al.	337	561
Elliott	John C. et al.	State of Delaware	339	274
Egaw	John C. et al.	Dezar C. Kinnickin, et al.	340	43
Evergam	J. Lester, et al.	William Edgar Timmons, et al.	340	233
Eashum	James J. et al.	Fred J. Brittingham	341	264
Elliott	James C. et al.	Edward Johnson, et al.	341	444
Elliott	John C. et al.	Robert Rogers, et al.	341	577
Ellis	Julia M.	Havillah O. Birman	343	434

GRANTOR	To	GRANTEE	Book Page
Eddington	John R.	State of Delaware	355 6
Eddington	J. Robert	John N.	347 586
Eriabou	James S.	Harry E.	348 296
Eddington	J. Robert	William H.	350 25
Eddington	J. Robert	William H.	350 27
Eddington	J. Robert	John N.	350 92
Egill	James H.	Daniel	352 187
Ersus	J. Eiften	Delaware Power & Light Co.	352 344
Errett	James M.	Thomas S.	352 575
Ellis	Joseph	John L.	353 199
Errett	James M.	Pallie	353 247
Ersus	James M.	J. Maurice	353 321
Errett	James M.	Melvin	353 590
Errett	James M.	Melvin	353 592
Elliott	Joshua H.	Elysheth R.	354 97
Ersus	James S.	Harvey J.	354 242
Ersus	James Samson	Harvey J.	354 461
Ellis	James Alfred	Calvin E.	354 595
Elliott	John S.	John L.	355 294
Erison	James Austin	William P.	355 371
Errett	James M.	William	355 562
Eriason	James J.	James E.	355 581
Elliott	John J.	Sarah E.	356 144
Errett	James M.	John H.	356 221
Errett	James M.	Wade H.	356 481
Elliott	John L.	James L.	356 521
Ersus	John L.	Melvin J.	357 522
Espridge	John R.	Delaware Rural Electric Assn.	310 69
Elliott	W. Romane	Delaware Rural Electric Assn.	310 149
Errett	James M.	George R.	358 40
Ellis	J. Fred	Claude D.	358 475
Elliogood	Joshua D.	Daniel	358 569
Errett	James M.	Paul B.	359 14
Elliott	J. Hardy	Alton W.	359 17
Errett	James M.	Albert M.	359 83
Ersus	J. Maurice	Archie F.	359 94
Ellis	Joseph	J. Frank	359 205
Errett	James M.	Chester C.	359 212
Errett	James M.	Chester C.	359 215
Errett	James M.	Frank Philip	359 273

A4D977

GRANTOR	To	GRANTEE	Book	Page
Craw.	John	Delaware Power & Light Co.	360	51
Cashaw.	James J.	Vernon A. Lybeck	360	122
Craw.	John S.	John M. Evans	361	226
Craw.	John S.	John M. Evans	361	331
Ellis.	Jackson Paul	Traver David Stokes	362	68
Ellis.	Joseph B.	J. Caughan & Schuman	364	436
Craw.	John S.	Granville Short	364	583
Brutt.	Jane E.	Melvin Hopkins	365	324
Craw.	John S.	Aaron Moll	365	423
Elliott.	John S.	Vernon S. Metzner	367	210
Craw.	Joseph Ernest	Mary	368	125
Ellis.	J. Alfred	Delaware Power & Light Co.	368	436
Craw.	James Oliver	Jacob E. Powell	370	590
Eddington.	John Robert	William H. Parsons	370	117
Edie.	James H.	Lloyd J. Brittingham	371	277
Cashaw.	James J.	James Callow	372	78
Elliott.	James S.	Hudson Bakery, Inc.	372	233
Elliott.	James S.	Hudson Bakery, Inc.	372	234
Ellis.	Jackson B.	John S. Overell	372	264
Craw.	Julia C.	Sallie H. Evans	373	92
Elias.	John	Demard F. Quillen	373	549
Cashaw.	John Milton	Howard A. Brantley	374	281
Eddington.	John B.	George W. Ford	375	542
Ellis.	J. Fred	Norris C. Ellis	375	536
Cashaw.	John Milton	Charles Jarman	376	153
Craw.	J. Maurice	Judian Pico & Trelby Farms, Inc.	376	194
Craw.	John C. Jr.	Paul Ellis Taylor	376	577
Elliott.	James W.	Frances C. Evans	377	33
Elliott.	John B.	Billie Jo Evans	377	363
Craw.	James M. Jr.	George H. West Jr.	377	534
Craw.	James M. Jr.	George E. Betts, Jr.	377	535
Craw.	James M. Jr.	John S. West Jr.	377	557
Craw.	James M. Jr.	George H. West, Jr.	377	558
Craw.	James M. Jr.	Harry St. Richard	377	559
Craw.	James M. Jr.	Clifton S. Williams	377	560
Craw.	James M. Jr.	Anna W. Mackley	377	561
Craw.	James M. Jr.	John B. Betts	378	543
Elliott.	J. R. Coe, Jr.	John H. Greaney	381	204
Elliott.	Joshua Hardy	Marshall R. Nesbitt	381	507
Elliott.	John B.	William S. Wilson	381	548
Elliott.	John B.	John Lord Park	381	533

GRANTOR	To	GRANTEE	Book	Page
Evans	John J.	Samuel A. Smith, ^{et al}	382	35
Elliott	Joshua Handy	Hyatt A. Wheaton, ^{et al}	382	106
Evans	Joseph H. ^{et al}	Vernon H. Layton	382	258
Elliott	J. Handy ^{et al}	Cyril L. Heiger, ^{et al}	382	269
Elliott	J. Handy ^{et al}	John P. Ellis, ^{et al}	383	413
Elliott	John D.	William L. Adams, ^{et al}	383	477
Evans	John ^{et al}	Eva H. Cofay	384	72
Elliott	J. Handy ^{et al}	Nicholas J. Bell, ^{et al}	384	97
Elliott	J. Handy ^{et al}	William Ross Stevens, ^{et al}	384	313
Evans	John M. ^{et al}	Delaware Power & Light Co.	379	462
Ellis	James Alfred ^{et al}	Charles Dale Lingo	385	83
Elliott	James M. ^{et al}	Louise D. Phillips	387	160
Evans	J. Earl ^{et al}	J. Clifton Evans, ^{et al}	387	544
Elliott	John D. ^{et al}	Oscar C. Martin, ^{et al}	388	501
Ellis	John R. ^{et al}	Charles D. Ellis, ^{et al}	391	96
Ellis	J. Alfred ^{et al}	Charles D. Ellis, ^{et al}	391	96
Ellis	J. Alfred ^{et al}	Charles D. Ellis	391	97
Ellis	John D. ^{et al}	Charles D. Ellis	391	97
Evans	Joseph Benjamin, ^{et al}	George H. Price, ^{et al}	391	209
Evans	John J.	Harold M. Reed, ^{et al}	393	172
Ellis	James Alfred Samuel ^{et al}	James Errett Richards, ^{et al}	393	471
Ellis	John "Littoughly" ^{et al}	James Errett Richards, ^{et al}	393	471
Edgell	James H. ^{et al}	Vitus Schlabbach ^{et al}	395	553
Evans	John W. Jr. ^{et al}	Elmer W. Evans, ^{et al}	397	371
Evans	John B. Jr.	State of Delaware	390	32
Elliott	John W.	State of Delaware	390	288
Ellis	Julia M. ^{et al}	State of Delaware	390	312
Eddie	James H. ^{et al}			
Edgington	T/A Arcade Dry Cleaners	Ernest O. Wheatley, ^{et al}	398	595
Elliott	John R. ^{et al}	George W. Ward	400	210
Evans	John W. ^{et al}	James L. Grant, ^{et al}	400	333
Evans	John W. ^{et al}	Herbert J. Rainey, ^{et al}	400	389
Evans	John B. Jr. ^{et al}	George W. Mitchell, ^{et al}	400	539
Ellis	J. Paul ^{et al}	Delmar Methodist Protestant Church	410	14
Evans	James M. ^{et al}	Anna K. Evans	410	237
Elliott	John W. ^{et al}	Vernon F. Metzner, ^{et al}	412	72
Elliott	J. Thomas ^{et al}	George C. Hestry, ^{et al}	412	315
Evans	Julia Mae	Nellie M. Hill	414	329
Evans	James J.	Delaware Power & Light Co.	389	137
Eddie	James H. ^{et al}	Delaware Power & Light Co.	389	563

A4D977

GRANTOR	To	GRANTEE	Book	Page
Evans,	John W. ^{et ux}	State of Delaware	407	60
Ellis,	Joseph ^{et ux}	State of Delaware	407	66
Ellis,	Julia M. ^{et ux}	State of Delaware	407	164
Errett,	Jane ^{et ux}	State of Delaware	407	433
Eckert,	John C. ^{et ux}	H. Benjamin Campbell,	415	6
Ewell,	John C. ^{et ux}	Wesley A. Johnson,	415	46
Evans,	John Marcellus ^{et ux}	Randolph Le Cates,	415	279
Ewing,	Jefferson ^{et ux}	Alving L. Jackson,	415	395
Eckert,	John C. ^{et ux}	J. Edward Shockley,	419	185
Evans,	John Marcellus ^{et ux}	John J. McNeilley,	419	78
Evans,	John H. ^{et ux}	State of Delaware	418	153
Elliott,	Julia J. ^{et ux}	Oscar G. Martin,	416	270
Elligood,	Joshua A. ^{et ux}	Charles R. Hutwood,	421	115
Egan,	Dennie V. ^{et ux}	Lillian B. Egan	422	59
Eskridge,	Joseph ^{et ux}	Ola Ann Long	417	52
Ewing,	Jefferson ^{et ux}	Anthony J. Pizzo,	417	129
Evans,	John M. ^{et ux}	Milton J. Omeal,	417	339
Evans,	John M. ^{et ux}	Ford M. Warrington,	417	339
Ellis,	Joseph Charles ^{et ux}	Wilbur Pierce Ellis	417	446
Elliott,	J. Thomas ^{et ux}	John W. Elliott	422	181
Ellingworth,	John ^{et ux}	Delaware Cross & Light Co.	405	311
Evans,	James Earl ^{et ux}	Edward F. Short	425	444
Evans,	J. Clayton ^{et ux}	Edward F. Short	425	444
Elliott,	John W. ^{et ux}	S. Agnes Henry	425	451
Evans,	James S. ^{et ux}	Nilda C. B. Norwood	425	485
Edwards,	J. Livingston ^{et ux}	Thomas J. Healy, Jr.	426	428
Evans,	John W. ^{et ux}	Richard J. Evans	426	512
Ellis,	J. Alfred ^{et ux}	Charles J. Ellis,	431	165
Ellis,	John H. ^{et ux}	Charles H. Ellis,	431	165
Errett,	Jane C. ^{et ux}	Isaac. Bunch,	431	352

GRANTOR

To

GRANTEE

Book

Page

BLANK
PAGE

0

0

0

0

0

	GRANTOR	To	GRANTEE	Book	Page
	Evans	Kitty A. et al	Kendal Richards	72	260
	Evans	Kitty A. et al	Stephen R. Evans	73	264
	Evans	Kate E.	Horatio C. Richards	92	590
	Ewing	Kizzie	Walter Donoho	126	35
	Ewing	Kizzie R.	John M. Bradley	144	9
	Ellis	Kate E. et al	George W. Jones	169	94
	Edwards	Katie et al	Annie E. Marshall	178	509
	Ewing	Reynolds R.	Victor A. Moore	182	18
	Esham	Kendal	Coleman du Pont Road Inc.	183	374
	Esham	Kendal et ux	Harry Esham	205	452
	Evans	Katherine et al	Samuel E. Crowley	249	568
	Esham	Kendall et ux	John H. Morris	264	207
	Elliott	Katherine R.	Roger L. Addy et ux	265	64
	Epperson	Kate, et al	Maurice Ahlman, et al	313	262
	Esham.	Kendal, et ux	Estelle M. Coddins	321	4
	Esham.	Kendal, et ux	State of Delaware	323	263
	Evans.	Kate E. et al	Harvey J. Collins, et ux	354	242
	Evans.	Kenneth G. et ux	Viola M. Phillips, et ux	356	377
	Esham.	Katie A. et ux	William C. Parkhurst, et ux	359	313
	Esham.	Kendal et ux	William H. Ayres, et ux	371	167
	Eddie.	Kathryn M. et ux	Lloyd J. Dillingham, et ux	371	277
	Ewitt.	Kendall et ux	Delaware Trust Co.	379	374
	Elliott	Katherine H. et ux	Phyllis Ruth Elliott, et ux	396	336
	Eolie.	Kathryn M. et ux	Ernest A. Wheatley, et ux	398	595
	Esham.	Kendall et ux	James W. Rainey, et ux	400	512
	Everngam.	R. Thomas et ux	Erland E. Auber, et ux	411	395
	Esham.	Kendall et ux	Delaware Power Light Co.	405	167
	Ellis.	Kenneth G. et ux	William H. Stevenson	429	296
	Esham.	Kendall et ux	Dorothy D. Clark	429	536

AAD977

	GRANTOR	To	GRANTEE	Book	Page
	Evans	Lemuel	William	Freeman	30 169
	Evans	Lemuel (of Riley)	Edward	Williams	33 239
	Evans	Lemuel et ux	Jacob	Melven	34 245
	Elliott	Lovey et al	Waltman	Abryan	39 110
	Evans	Lemuel et ux	Elihu	Holland	40 129
	Evans	Lemuel et ux	Johnson	Dennis	42 60
	Evans	Lemuel et ux	William S.	Hall	45 99
	Evans	Lemuel et ux	Henry	Hudson	47 335
	Evans	Lemuel	Arthur W.	Tracy	47 339
	Elliott	Leah et al	Hingate	Vinson	47 473
	Evans	Lemuel et ux	Charles W.	Evans	50 176
	Evans	Lemuel et ux	Robert	West	61 235
	Ellensworth	Lydia	John A.	Haggard	64 382
	Elzey	Levin W. et ux	Uriah J.	Owens	66 109
	Evans	Lemuel et ux	William W.	DeLand	69 28
	Evans	Lemuel et ux	George W.	Lewis	70 186
	Engard	Sayfette W. et ux	James	Hubbard	72 440
	Elzey	Lewis C. et al	Charles B.	Elzey	75 583
	Elzey	Lewis C.	Andrew J.	Horsley	76 406
	Elzey	Lewis C.	Thomas W.	Ralph	76 532
	Elzey	Lewis C.	Isaac W.	Hopkins	81 36
	Elzey	Lewis C. et ux	James L.	Lowe	81 167
	Evans	Lemuel et ux	Jonathan B.	Lewis	82 292
	Elzey	Lewis C. et ux	Sarah E.	Elzey	83 317
	Elzey	Lewis C. et ux	Mary E.	Smith	83 319
	Elzey	Lewis C. et ux	Joshua J.	Records	83 321
	Evans	Lemuel	Charles C.	Gardner	85 18
	Eaton	Levi W.	Elija A.	Fisher	86 78
	Elzey	Lewis C. et ux	Charles W.	Hitchens	86 110
	Elzey	Lewis C. et ux	James W.	Smith	87 258
	Ellis	Levin W. et ux	William M.	Ellis	92 576
	Ellis	Levin W. et al	John L.	Mumford et al	97 195
	Elzey	Lewis C. et ux	Eli	Bradley	97 272
	Ellis	Levin W. et al	Thomas R.	Ingram et al	97 303
	Elliott	Lydia et al	George W.	Hollowell	99 207
	Elzey	Lewis C. et ux	Charles B.	Elzey	99 269
	Elliott	Lydia et al	George A.	Culver	99 495
	Elliott	Lydia et al	Cornelius T.	Swain	100 26
	Elliott	Leonard S.	Edward S.	Elliott	102 352
	Eskridge	Lorenzo D. et al	Joshua H.	Marvel	107 16

GRANTOR	To	GRANTEE	Book	Page
Ellingsworth	Laura B. O.	Hannie D. Horsey	111	184
Evans	Louis P. et al	David W. Wolfe	116	288
Ellis	Levin et al	George W. Ellis et al	126	210
Evans	Lemuel W. et al	Jacob K. Jöhler et al	135	68
Elzey	Lewis C. et al	Charles L. Elzey	138	226
Ellis	Letitia M. et al	Theodore S. Morris	142	120
Ellis	L. Warren et al	Arthur W. Ellis	150	428
Ellis	Luther W. et al	William J. Donoway	159	75
Evans	Lemuel W. et al	John E. Wilgus	166	438
Ellis	L. Warren et al	Mary E. Ellis	171	49
Eyre	Letitia D. et al	Henry L. Cannon	171	536
Elliott	Lavinia E. et al	George J. Jones	175	119
Elliott	Lavinia E. et al	Isaac W. German	175	121
Elliott	Larry J. et al	George E. King, Jr.	180	358
Evans	Hydia G. et al	Trustees St. George's M. E. Church	183	16
Elliott	Lillian E. et al	Ira C. Smith et al	184	460
Ellegood	Leah V. et al	John Lake	190	594
Elliott	Larry J. et al	William G. Colby	197	584
Elliott	Laura B.	Nora L. Truitt	199	222
Easham	Lenora M.	Chester V. Townsend	201	356
Elliott	Lillie et al	Merris J. Stayton	201	449
Elliott	Lillie et al	Carlos Fatman	202	336
Evans	Lillie M. et al	Lenora Short	204	501
Ellis	Luther W. et al	Hoyt J. Carmine	209	88
Elliott	Lillian E. et al	Mary F. Davis	212	241
Easham	Lizzie C. et al	Edith A. Hudson	215	338
Elliott	Lavinia E.	Frank E. Lynch et al	219	510
Eichorn	Lewis et al	James J. Parrott	220	1
Ellis	L. Maud et al	William J. Kenney Jr.	220	564
Elzey	Lizzie E.	Elva May Hearn	221	93
Ellis	Levin W.	William H. Chipman et al	224	133
Eldred	Levi R.	Alfred C. Courson	236	311
Ellis	Lulu B.	Joseph Ward	237	187
Eichorn	Lewis et al	Charles E. Russell	238	362
Evans	Hydia G. et al	Clara E. West	240	221
Evans	Hydia G. et al	Clara E. West	240	224
Ellis	L. Maud	Louise E. Hastings	242	123
Elliott	Larry J. et al	Isaac W. Whaley	246	54
Elliott	Larry J. adm.	Isaac W. Whaley	246	57
Evans	Hydia G.	Clara E. West et al	247	367

	GRANTOR	To	GRANTEE	Book	Page
	Ellis	Lulu B.	Martha E. Ward etal	249	544
	Evans	Louise etal	Horace J. Heckman	250	287
	Evans	Lee S. etuy	George A. Parker	252	594
	English	Lucretiah E. etal	Clyde B. Rodney	254	225
	Eichorn	Lewis etuy	Harry E. Mills	259	439
	Ellingsworth	Lettie E. etal	Charles A. L. Lingo	261	6
	Ellis	Laura E. etal	William A. Casey	262	339
	Ent	Hambert etuy	William J. Yappan	264	241
	Ellis	Lulu E. etal	Laura W. Stephens	272	360
	Ellis	Levenia E.	Eastern Shore Pub. Service Co.	275	520
	Ellis	Levin W.	State of Delaware	276	510
	Elliott	Laura D.	Lurana Mai	283	502
	Ellis	Lulu B.	Charlotte R. Short	290	501
	Elliott	Laura C. etal	Amy Herbert	297	96
	Elliott	Lawrence C. ^{Trusty}	The Peoples Natl Bank of Laurel	298	402
	Elliott	Lawrence C. ^{Trusty}	Wallace Truitt, etuy	300	423
	Ellingsworth	Samuel, etuy	Crawford W. Shockley, etuy	301	83
	Elliott	Lawrence C. (Trustee)	George E. Shockley	302	272
	Elliott	Lawrence C. (Trustee)	George H. Short	302	444
	Elliott	Lawrence C. (Trustee)	First Nat Bank of Dagsboro	303	78
	Elliott	Lawrence C. (Trustee)	Baltimore Trust Co.	303	190
	Elliott	Lawrence C. (Adminr)	Harry L. Warrington	303	481
	Elliott	Lawrence C. (Adminr)	Leslie Polk	304	368
	Evans	Samuel W. etuy	Thomas Betts	305	280
	Eakin	Sela M.	Allen W. Chipman, etuy	305	429
	Elliott	Lawrence C. (Trustee)	Harvey L. Truitt	305	567
	Ellingsworth	Kettie E. etal	Farris W. Ellingsworth	306	488
	Ellis	H. Eugene, etal	William S. Marvel, Jr	306	544
	Evans	Louie S. etuy	Vernon W. McCabe	307	422
	Elliott	Lawrence C.	Jay S. Rupert, etuy	308	465
	Ellis	Hambert A.	Federal Farm Mortgage Corp	311	42
	Elliott	Lawrence C.	Frederick H. Solntain, etuy	311	345
	Elliott	Lawrence C.	Joshua Edward MacDowell, etuy	312	13
	Evans	Lenora A., etal	L. Ward Collins, etuy	313	429
	Evans	Lenora A., etal	Effe M. Lynch	314	196
	Elliott	Lawrence C. ^{Trusty}	Cesar E. Deputy	314	280
	Elliott	Lawrence C.	Mary W. Ouelley	316	555
	Elliott	Lawrence C. (Trustee)	Mary L. Carey	317	217
	Elliott	Lawrence C.	William H. West	321	106
	Evans	Laura F. etal	Amie C. Evans	323	421

AAD977

GRANTOR	To	GRANTEE	Book	Page
Eisenberger,	Lulu M. dai.	Julia P. Marken.	324	59
Eashburn,	Lizzie C. dai.	Norman S. Lynch.	324	270
Elliott,	Lavinia C. dai.	William S. Maxwell, jr.	324	409
Elliott,	Lawrence C. dai.	Baltimore Trust Co.	325	58
Elroy,	Lulu, dai.	Elmer Godfrey, dai.	325	239
Ellis,	Lewis C. dai.	Able Chidman	326	358
Elliott,	Lawrence C. dai.	Federal Farm Mtge. Corp.	326	409
Edgington,	Leslie B. dai.	Harry H. Hukes, dai.	327	239
Empet,	Lina M. dai.	Edmund Hitchcock	328	436
Empet,	Lina M. dai.	George B. Billingham	328	450
Elliott,	Lawrence C. dai.	People's Nat. Bank of Laurel.	329	181
Erazus,	Leslie A. dai.	Walter Hudson, dai.	330	111
Elliott,	Lawrence C. dai.	William C. Francon	330	240
Elliott,	Lawrence C. dai.	Blue Package Co.	330	291
Elliott,	Lawrence C. dai.	Baltimore Trust Co.	333	18
Eichorn,	Lewis, dai.	Horace G. Sattman	333	143
Eashburn,	Lizzie C. dai.	Mary B. Watson.	337	167
Erazus,	Lewis, dai.	Samuel H. Hickman	340	205
Elliott,	Laura J. dai.	Edwin G. Layton	340	358
Emck,	Geo. H. dai.	Sam A. Hudson, dai.	341	74
Esham,	Lizzie C. dai.	Freid H. Evans, dai.	341	246
Ellis,	J. C. dai.	Frank Griffin	342	99
Ellingworth,	Letter C. dai.	Louis H. Ellingworth	345	414
Evans,	Leticia M. dai.	Cace A. McRae, dai.	346	475
Ellis,	Lewis C. dai.	State of Delaware	353	368
Esham,	Lizzie C. dai.	State of Delaware	353	465
Evine,	Lora M. dai.	Prentice C. Harrison, dai.	347	273
Emery,	Leonard A. dai.	Curtis C. Yocum, dai.	348	216
Elliott,	Lawrence C. dai.	Wesley W. Pepper,	349	558
Ellingworth,	Leroy C. dai.	Wesley W. Pepper, dai.	350	283
Ellis,	J. C. dai.	Samuel	350	582
Elliott,	Laura C. dai.	Henry C. Hastings, dai.	351	386
Elliott,	Laura C. dai.	Albia W. W. Pro, dai.	352	286
Elliott,	Lawrence C. dai.	George S. Littleton,	354	418
Elliott,	Louise M. dai.	Randall C. Gillie	354	567
Elliott,	Lawrence C. dai.	Walter S. Fisher, dai.	356	86
Edgell,	Louis C. dai.	Walter S. Jones, dai.	356	236
Elliott,	Louise dai.	Delaware Rural Electric Assn,	310	146
Esbridge,	Lottie P. dai.	Shude D. Ellis,	358	475
Elliott,	Lawrence C. dai.	Peter Raymond Hudson, dai.	359	142

GRANTOR	To	GRANTEE	Book	Page
Elliott	Laurance C. ^{"Sunder"}	George H. Lory,	359	259
Elliott	Loraine M. ^{stet}	Harry C. Dalby,	360	494
Elliott	Laurance C. ^{"Sunder"}	Lodie Adkinson,	363	380
Erwald	Lidia ^{stet}	Kannah M. Shogerson,	363	410
Elliott	Loran C. ^{stet}	Delaware Power Light Co.,	363	500
Elliott	Lillie ^{stet}	William E. Meloney,	364	400
Craw.	Laurance ^{stet}	Matthew Machine Co.,	365	427
Craw.	Laurance ^{stet}	Matthew Machine Co.,	366	549
Craw.	Laurance ^{stet}	Matthew Machine Co.,	368	2
Craw.	Lula M. ^{stet}	Elcie Mae Craw,	369	98
Ellis	L. Emory ^{stet}	Frank B. Townsend,	369	250
Enoch	Leo H. ^{stet}	Harold C. Vickers,	369	530
Enoch	Leo H. ^{stet}	Franklin E. Craw,	369	530
Elliott	Laurance C. ^{stet}	Frederick A. Bliggett,	370	146
Elliott	Laurance C. ^{stet}	Clulie B. Trammell,	370	292
Edgell	Louis C. ^{stet}	James S. Garner,	372	70
Edgell	Louis C. ^{stet}	Olley D. Taylor,	373	101
Elliott	Laurance C. ^{stet}	David H. Stockley,	373	151
Elliott	Laurance C. ^{"Sunder"}	James M. Lehman,	374	350
Craw.	Leslie H. ^{stet}	Charville H. Hastings,	374	547
Craw.	Louis C. ^{stet}	Charles H. Gray,	374	590
Erbridge	Lattie ^{stet}	Norris C. Ellis,	375	556
Elliott	Laurance C. ^{stet}	Louise S. Dematt,	376	39
Eddington	Leslie ^{stet}	J. Jerome Truempton,	378	154
Eddington	Leslie ^{stet}	J. Jerome Truempton,	378	156
Eddington	Leslie ^{stet}	J. Jerome Truempton,	378	158
Eddington	Leslie ^{stet}	J. Jerome Truempton,	378	160
Eddington	Leslie ^{stet}	J. Jerome Truempton,	378	162
Ellis	L. Emory ^{stet}	George A. Robinson,	378	549
Elliott	Laurance C. ^{"Sunder"}	Nellie M. Price,	380	115
Eddington	Leslie ^{stet}	Altrius Ners,	380	167
Elliott	Laurance C. ^{stet}	Vivienne H. Kennedy,	380	407
Ellis	L. Emory ^{stet}	Indian Power Co. m. 229 The American Legion, Inc.,	382	464
Ellis	L. Emory ^{stet}	Ralph J. Brauer,	382	513
Elliott	Lillian ^{stet}	Joseph F. Hudson,	385	238
Elliott	Linwood ^{stet}	Joseph F. Hudson,	385	238
Ennis	Laurance C. ^{stet}	Clive Vincent,	385	450
Elliott	Laurance C. ^{stet}	Henry S. Baker,	385	580
Elliott	Laurance C. ^{stet}	Lyford J. Trasco,	388	534

2207V

GRANTOR	To	GRANTEE	Book Page
Elliott,	Lawrence C. ^{et al}	Anna C. Quador,	393 86
Elliott,	Lawrence C. ^{et al}	Elizabeth M. Todd,	393 202
Elliott	Laura C.	Robert C. Elliott,	395 54
Elliott	Lawrence C. ^{et al}	Harry B. Long,	395 415
Elliott	Lawrence C. ^{et al}	Glehn W. Ward	396 575
Ellis	L. Emory ^{et al}	Reginald B. Lynch,	397 400
Evans,	Lucia C. ^{et al}	Maria Ford Prettyman,	398 366
Evans,	Linwood ^{et al}	Thomas C. Hickman, Jr.	398 370
Evans,	Leslie Q. ^{et al}	Herbert J. Blaney,	400 389
Elliott,	Lawrence C. ^{et al}	James M. Jussall, Jr.	403 290
Elliott,	Lawrence C. ^{et al}	Linford J. Isaacs	404 181
Elliott,	Lawrence C. ^{et al}	John M. Short,	404 425
Elliott,	Laura C.	Clarence G. J. Phillips, Jr.	404 501
Elliott,	Lawrence C. ^{et al}	Clayton A. Smith	406 135
Elliott,	Laura C.	William M. Elliott,	406 273
Ellingsworth,	Lettie G. ^{et al}	James P. Matthews,	408 367
Elliott,	Lawrence C. ^{et al}	Elizabeth Coleman,	408 489
Ellis,	Lizzie W. ^{et al}	Lester J. Williams,	412 550
Elliott,	Lawrence C. ^{et al}	William J. Ward, Jr.	414 382
Elliott,	Laura C.	Delaware Power & Light,	389 337
Evans,	Linwood ^{et al}	Delaware Power & Light,	389 553
Esham,	Lizzie C. ^{et al}	State of Delaware	402 310
Evans,	Letha M. ^{et al}	Hugh A. Stephens,	415 265
Evans,	Leroy Randolph ^{et al}	Randolph Decates,	415 279
Evans,	Letha M. ^{et al}	Vance McCabe,	415 296
Evans,	Leroy Randolph ^{et al}	John J. McNeill,	419 78
Elliott,	Lawrence C. ^{et al}	William J. Callaway,	416 371
Elliott,	Lawrence C. ^{et al}	Joseph B. Stoekel,	416 565
Elliott	Lawrence C. ^{et al}	Joan L. Arton,	420 300
Elliott,	Laura C.	State of Delaware	418 167
Evans,	Linwood ^{et al}	Delaware Power & Light,	405 579
Elliott,	Lawrence C. ^{Trustee in Bankruptcy}	Lloyd L. Warren,	423 178
Elliott,	Lawrence C. ^{Trustee}	Ronald F. Bowden,	423 256
Elliott,	Lawrence C. ^{Adm.}	William J. Hope,	423 397
Elliott,	Lawrence C. ^{et al}	John A. Hopkins	431 4

	GRANTOR		To	GRANTEE	Book	Page
	Evans	Mary	Shibnea	Coard	28	191
	Elliott	Meshae	John	Chipman	29	121
	Evans	Mary	William	Richards	29	242
	Elliott	Meshae	John	Wright	29	357
	Elliott	Meshae	Sothey	Lewis	29	357
	Elliott	Meshae	John	Chipman	30	211
	Elzey	Martin L.	Henry	Bacon	32	74
	Elliott	Mary etal	Jonas	Walker	32	174
	Elliott	Meshae etal	Jonas	Walker	32	174
	Ellegood	Mary B.	William	Knowles	33	402
	Ellegood	Mary B.	Robert	Hall	33	494
	Elzey	Martin L.	Jonathan	Waller	34	554
	Elliott	Meshae etal	Robert	Barr	35	40
	Ellegood	Mary B.	Jacob	Hazard	35	345
	Ellegood	Margaret etal	Purnal	Johnson	35	467
	Evans	Mary etal	William S.	Hall	36	426
	Elliott	Meshae	Joseph	Vinson	37	440
	Ellegood	Mary B.	Warren	Jefferson	38	418
	Ewing	Mary	Gustavus G.	Ewings	39	120
	Elliott	Meshae	John	Chipman	39	252
	Ellegood	Mary B.	Joseph	Houston	39	442
	Ellegood	Margaret	Petition for shff to make Deed		39	444
	Elliott	Meshae etal	Robert H.	Griffith	42	411
	Ewing	Mary	William	Harqus etal	43	46
	Enniss	Mary etal	Jesse S.	Enniss	47	423
	Elliott	Meshae etal	Joshua G.	Ellegood	48	276
	Elliott	Meshae etal	Nehemiah	Redden etal	49	451
	Evans	Mathews, etal	William S.	Hall	50	32
	Eskridge	Mary	Oakley J.	Eskridge	50	90
	Elliott	Meshae etal	James	Scott	50	302
	Elliott	Meshae etal	George W.	Green	50	341
	Elliott	Meshae etal	Hiram H.	James	51	114
	Elliott	Meshae etal	James	Scott	51	130
	Elliott	Meshae	William C.	Rogers	51	449
	Elliott	Meshae etal	Hiram H.	James etal	52	110
	Elliott	Margaret etal	Temperance	Records	52	446
	Elliott	Mary etal	Temperance	Records	52	446
	Elliss	Martin M. etal	Samuel	Kinney	52	472
	Elliott	Mary etal	Lewis	Elliott	53	123
	Elliott	Margaret etal	Mary	Elliott	53	125

A11977

GRANTOR	To	GRANTEE	Book	Page
Elliott	Mary et al	Margaret	Elliott	53 331
Elliott	Meshack et al	Joshua A.	Ellegood	54 89
Elliott	Meshack et al	Joshua A.	Ellegood	54 90
Evans	Mary et al	Stephen R.	Evans	54 496
Eskridge	Mary A. et al	Jeremiah	Eskridge	55 315
Elliott	Meshack et al	James H.	Chipman	56 524
Elliott	Margaret et al	Benjamin	Hearn	57 102
Elliott	Mary et al	Benjamin	Hearn	57 102
Eskridge	Martin H. et al	Oakley J.	Eskridge	57 311
Ellis	Martin M. et al	Nehemiah	Calloway	58 521
Evans	Mary et al	Thomas	Dazey	58 526
Elliott	Meshack et al	John	Hitchens	60 96
Evans	Mary	Hetty	Calhoun	60 471
Elliott	Mary	John	Morris (off)	61 20
Elliott	Meshack et al	David W.	Moore	62 41
Elliott	Meshack et al	James H.	Chipman	62 76
Ellis	Martin L. et al	Daniel	Boyce	64 32
Ennis	Martha A.	John W.	Megee	65 311
Ellis	Martin M. et al	Andrew J.	Horsley	68 167
Elliott	Margaret et al	Jonathan	Moore	71 563
Eddington	Mary A.	Ebenezer P.	Warren	71 657
Ellis	Matthias R. et al	Isaac	Giles	74 381
Evans	Mary et al	Jane	Carpenter	78 272
Ellis	Martin M. et al	Gilbert and Co.		78 403
Ellis	Martin M. et al	Delaware Railroad Co.		81 80
Earley	Matilda C. et al	Thomas B.	Miller	81 444
Ellis	Martin M. et al	Samuel	Hearn (off)	82 100
Ellis	Martin M. et al	Charles W.	Talley et al	82 101
Eberback	Margaret L. et al	Erasmus M.	Fletcher et al	83 291
Ellis	Martin M. (adm)	William J.	Ralph	84 522
Ellis	Martin M. et al	Jonathan	Waller	84 576
Ellis	Matthias et al	Jonathan	Waller	84 576
Elliott	Mary et al	James H.	Cordrey	87 225
Elliott	Mary et al	Isaac	Morris	87 227
Ellis	Martin M. (adm)	William B.	Records	87 331
Evans	Mary E. et al	Robert	Wilgus	88 347
Evans	Mary E. et al	David M.	Harrington	88 350
Edgel	Mary J.	Sarah A.	McNair	89 358
Evans	Maggie J. et al	Jobe	Barber	91 157
Ellis	Martin M. (adm)	George S.	Records	92 362

	GRANTOR	To	GRANTEE	Book	Page
	Ellis	Martin M. et al	James P. Morris	103	234
	Ellis	Manelaus et al	George C. Twilley	105	280
	Evans	Mary C. et al	John S. Burton	106	342
	Ellis	Martin M. et al	Samuel T. Hearn	106	578
	Ellis	Martin M. et al	James Ellis (of Wm)	108	153
	Ellis	Martin M. et al	James Ellis (of Wm)	108	155
	Ellis	Martin M.	James Ellis	108	157
	Elliott	Maria J.	John W. McGeer, et al	109	419
	Evans	Martin L. et al	Curtis P. Hickman	111	566
	Ellegood	Margaret et al	Noble J. Jannan	114	271
	Ellis	Manelous et al	Mary E. Collins	116	485
	Ellis	Martin M. et al	Albert Ellis	117	51
	Ellis	Martin M.	Robert Ellegood	117	205
	Ellis	Martin M. et al	John M. Elliott	118	17
	Ellegood	Marion D. et al	Julia A. S. Phillips	125	340
	Ellegood	Marion D. et al	Charles G. Atwell	125	489
	Ellegood	Marion D. et al	Jessenden H. Small	125	492
	Ellis	Margaret E. et al	Levin W. Ellis	126	224
	Ellis	Mary V. S. et al	Levin W. Ellis	126	224
	Ellegood	Marion D. et al	Joseph T. Hastings	127	353
	Edwards	Margaret	Amanda Webster	128	8
	Ellegood	Marion ^{et al}	Harley O. Riggan	129	127
	Ellis	Martin M. et al	James P. Morris	129	572
	Ellis	Manelaus et al	Lorenzo W. Marvel	130	494
	Ellis	Martin L. (adm)	Jacob M. Ellis	132	86
	Ellegood	Marion D. et al	Henry C. Davis et al	132	362
	Ellegood	Marion D. et al	John T. Melson	132	470
	Ellegood	Marion D. et al	Hannah E. Cordrey	134	244
	Ellis	Murray V.	John C. Rodney	136	3
	Ellis	M ^{rs} Kengie P.	Sidney P. Goslee	143	48
	Ellis	M ^{rs} Kengie P. et al	William J. Smith	143	253
	Ellegood	Marion D. et al	Samuel H. Bacon	145	33
	Ellis	Monroe W. et al	Horace S. Taylor	151	536
	Evans	Mariah J.	Ezekiel A. Melson	152	279
	Evans	Mary E. et al	Mary W. Pierce	152	344
	Elliott	Mary et al	Zebidee Alday	153	261
	Elliott	Martha E. et al	James E. Tull	156	115
	Ellis	Martha L. et al	Samuel M. Ellis	157	129
	Ellis	Martin M. et al	James Ellis	163	309
	Casham	Margaret E. et al	David P. Bishop	163	548

AAD977

GRANTOR	To	GRANTEE	Book	Page
Ellegood Marion Dashiell et al	Martha A.	Hastings	164	277
Ellegood Marion Dashiell	Charles G.	Hastings et al	167	109
Evans Mary C. et al	John T.	West Juneteer	168	58
Ellegood Marion D. et al	Charles S.	Otwell	170	349
Elliott May M. (adm)	Frank E.	Lynch	170	557
Ellis Mary M.	Paul J.	Scott	176	277
Ellis Mary M. et al ex	Paul J.	Scott	176	285
Eberman Mary E. et al	Frederick P.	Stieff	178	568
Ellegood Marion D. et al	Orlando W.	Wootten	179	156
Elliott Martha E. et al	William F.	Allen	179	164
Ellegood Marion Dashiell et al	Samuel H.	Bacon, et al	183	211
Ellis Mary M.	George J.	Ellis	183	346
Ellis Mary G. et al	Curtis M.	Cordrey	184	420
Ellis Mary E. et al	Sarah A.	Rogers	185	173
Ellegood Marion Dashiell et al	Rose	Collins et al	186	357
Ellegood Marion Dashiell et al	Elmer D.	James	188	258
Ellegood Marion Dashiell et al	Thomas J.	Waller	189	225
Ellegood Marion Dashiell et al	Ethel	Hastings	190	422
Esckridge Maru G. et al	Andrew J.	Esckridge	191	568
Ellegood Marion Dashiell et al	J. Roscoe	Elliott	192	59
Ellegood Marion Dashiell et al	George	Cooper	192	531
Ellis Martin L. et al	School Dist #27	Whites Neck	194	147
Evans Maggie E. et al	Orlando L.	Murry	194	495
Evans Matthew Thomas	Amos J.	Myers	197	552
Ellegood Marion Dashiell et al	Paul B.	Twilley	199	3
Elliott Mary H.	George W.	Mumford	200	518
Elliott Marcell J. et al	Walter R.	Henry	202	22
Esckridge Martha A.	Archie M.	Esckridge et al	202	358
Evans Mary R.	John C.	Norris	204	259
Evans Maggie J.	Wilmer S.	Evans	206	105
Ellegood Marion Dashiell et al	Nora E.	Ellis et al	207	422
Evans Mary E. et al	State of	Delaware	207	603
Elliott Mary R. et al	William A.	Steen	209	272
Esckridge Mattie J.	John R.	Esckridge	210	133
Ellis Mary V. et al	William R.	Nabb	212	131
Ellegood Marion D.	William F.	Allen	212	258
Ellegood Marion Dashiell et al	Mary E.	Bacon	212	573
Elliott Minnie et al	Hattie J.	Marvil	213	78
Elliott Mary E. et al	Havillah O.	Carmean et al	214	156
Elliott Marcell J. et al	Arthur W.	Carmean	214	367

GRANTOR	To	GRANTEE	Book	Page
Evans Margaret H.		Joseph H. Isaacs	214	119
Ellegood Marion Dashiell et al		Elsie C. Ellis	217	80
Ellegood Marion Dashiell et al		Board of Edu. of Special School Dis of Annual	220	286
Ellegood Marion Dashiell et al		R. E. Biers Lumber Co.	222	182
Evans Mary R.		John Hedderburn	224	187
Ellis Mattie May		Huston, Darbee and Co.	224	295
Eldridge Malvina D.		William S. Ferrell	224	316
Ellegood Marion Dashiell, et al		Noah C. Cooper	226	574
Evans Marvin E. et ux		Albert F. Williams	229	340
Ellegood Marion Dashiell et al		Alfred S. Williams et ux	230	345
Elliott Mollie B. et al		William Keller	231	54
Eskridge Mattie J.		George J. Purnell	231	478
Evans Martin L.		Mary M. Bishop	232	321
Emery Mary E. et al		William R. Spear et ux	233	59
Emery May et al		William R. Spear et ux	233	59
Evans Mary Rodney		Lizzie H. Roach	233	430
Elliott Marian M. et al		John S. Allen et al	235	577
Ellegood Marion Dashiell, et al		R. E. Beers Lumber Co.	237	301
Ellegood Marion Dashiell et al		William J. Zullien	237	352
English Mary B.		John J. Maxwell et al	240	428
Eskridge Mary A. et al		Arvil D. Rhea	247	495
Ellegood Marion Dashiell et al		Laurel Special School Dist	247	572
Eskridge Mary S. et al		Howard H. Allen	248	6
Ellis Marion S.		Jacob O. Williams	248	56
Ellegood Marion Dashiell et al		Sarah Lizzie Forbert	250	92
Ellegood Marion Dashiell et al		Thomas L. Mason	250	19
Elliott Milton et ux		Raymond C. Evans	255	445
Ellis Marion L. et ux		State of Delaware	264	17
Evans Mary C.		Leroy Mitchell et ux	265	443
Ellis Marion Lee et ux		Frederic W. Ellis	267	595
Elliott Minna A. et al		Thearon B. Hearn et ux	268	72
Elliott Mary B. W. et al		Benjamin Clyde Cooper	269	142
Evans Marvin E. et ux		Joseph A. Zima et ux	272	495
Egenton Margaret		William J. Burke et al	273	248
Evans Martin L. et ux		Miers B. Steele	275	535
Ellegood Marion Dashiell et al		State of Delaware	276	357
Ellegood Marion Dashiell et al		State of Delaware	276	359
Elsasser Mabel C. et al		William O. Martin	278	395
Ellegood Marion Dashiell et al		Samuel L. Kenney	279	154
Elliott Miriam M. et al		Eastern Shore Pub. Serv. Co.	280	32

22697

GRANTOR	To	GRANTEE	Book	Page
Evans	Marrin E. et al	Medford L. Lynch, et al	280	357
Edgens	Marian A. et al	Albert G. Schmierer	280	583
Ellegood	Marion Dashiell	John C. Cooté et al	282	476
Ellegood	Marion Dashiell et al	Annice M. Thomas	282	505
Evans	Mollie E. et al	Harvey W. Hastings	282	586
Ellegood	Marion Dashiell et al	George C. Bishop	283	250
Emery	Mellie H. et al	Ralph R. Johnson et al	283	406
Ellegood	Marion Dashiell et al	William J. Quillen	284	143
Eskridge	Mary S. et al	George H. Culver	285	121
Ellegood	Marion Dashiell et al	State of Delaware	287	261
Ellegood	Marion Dashiell et al	State of Delaware	287	290
Ellegood	Marion Dashiell et al	State of Delaware	287	294
Ellegood	Marion Dashiell et al	Clifton E. Phillips	288	17
Evans	Minnie et al	State of Delaware	292	289
Elliott	Martha et al	State of Delaware	292	504
Ellis	McKenzie P.	John W. Callaway	294	430
Elliott	Mary R.	Evelyn Davis	296	88
Evans	Mollie E. et al	Eastern Shore Public Ser. Co.	297	298
Evans	Mary C. et al	Edward E. Dickerson, et al	298	521
Evans	Martin L. et al	John Hammond	303	129
Eskridge	Mary S., et al	Dorothy Heintzelman Mallan	305	407
Ellessier	Maybel, et al	Marion B. Wilson	308	395
Evans	Mary C., et al	Charles B. Williams	312	442
Evans	Mandolis Better, et al	J. E. Betts	313	96
Ellegood	Mary Elizabeth	James H. Donovan	314	367
Evans	Mary M. et al.	Narace E. Murray, et al.	316	2111.
Ellegood, Marian Dashiell,		Alga D. Prittyman	321	241
Ellyey,	Mortie, et al.	Elmer Indrsky, et al.	325	239
Elliott	Milton R. et al.	State of Delaware	323	318
Ellegood	Marian S. et al.	Poland H. Prall, et al.	328	102
Evans,	Merritt, et al.	William B. Prall,	329	305
Ellis,	Marilyn, et al.	Bessie S. Johnson,	329	379
Elliott,	Martha L. et al.	Harold J. Elliott, et al.	330	130
Educational Bond of Milford		City of Milford	330	391
Special School District,		City of Milford	330	391
Elliott,	Martha C. et al.	Alvin J. McKean, et al.	331	313
Elliott,	Maggie S. et al.	Poland S. Joseph, et al.	338	476
Evans,	Mollie E. et al.	Wear E. Minick, et al.	340	43
Elliott,	Milton R. et al.	William J. King, et al.	342	20
Eskridge,	Mary S.	James G. Trullitt	344	110

GRANTOR	To	GRANTEE	Book	Page
Elliott	Milton P.	Noah Ross James	344	479
Evans	Marcie C.	Norman H. Long	344	583
Eskridge	Mary S.	Walter A. Eskridge	345	334
Eddy	Mary J.	Thomas Scott Curse	346	226
Evans	Mabel Wilson	John B. Rogers	346	407
Eugel	Mary A.	Delaware Power Light Co	347	479
Ellis	Mariow	Fredrick Lee	348	446
Elgin	Mary Estelle	John August Hege	349	325
Elgin	Mary Estelle	John August Hege	349	326
Evans	Mary C.	Erwin B. Murray	351	535
Evans	Mary C.	J. Maurice Evans	353	321
Ellegood	Mariow Ashkill	John Roscoe Elliott	353	419
Elliott	Minnie A.	Elizabeth R. Keller	354	97
Exendow	Margaret	William J. Burke	355	68
Elliott	Maggie S.	Minnie Spruce Leedes	355	368
Edgell	Margaret S.	Walter S. Jones	356	236
Edgell	Margaret M.	Walter S. Jones	356	236
Evay	Mary	Delaware Rural Electric Assn	310	242
Elliott	Miriam M.	Delaware Rural Electric Assn	310	353
Ellegood	Mary C.	Delaware Rural Electric Assn	310	457
Elliott	Minnie A.	Alton A. Allen	359	17
Elliott	Maggie S.	William C. Smith	359	455
Eskridges	Mattye S.	Wilbur L. Nott	359	460
Elliott	Minnie C.	George H. Nott	361	99
Ellis	Mary M.	Lyran David Stokes	362	68
Elliott	Maddison H.	Charles A. Law	362	277
Eskridges	Mary S.	Alfred Shockley	362	285
Elliott	Maggie S.	Howard Luther Turner	362	310
Elliott	Moural	William C. Melany	364	400
Errett	Margie P.	Milwin Hopkins	365	324
Evans	Maudie Lubker	Linwood Harrington	366	148
Erwin	Margie S.	William C. Erwin Jr.	369	163
Evans	Mabel P.	Jacob E. Cornell	370	590
Edgell	Margaret J.	James S. Garner	372	70
Ely	Margaret	James S. Garner	372	70
Evans	Margaret C.	Delaware Power & Light Co	373	64
Edgell	Margaret P.	Orley S. Taylor	373	101
Ely	Margaret	Orley S. Taylor	373	101
Evans	Margaret	Bradville H. Hastings	374	547
Elliott	Milton P.	Everett C. Pickens	376	377

A4D977

GRANTOR	To	GRANTEE	Book	Page
Elliott	Marian M.	State of Delaware	343	490
Elliott	Milton	Marril Package Co.	380	36
Evans	Mary C.	Paul J. Moor, Jr.	380	512
Elliott	Minnie C.	Marshall P. Nettitt	381	507
Elliott	Minnie C.	Hyatt A. Wheaton	382	106
Elliott	Minnie C.	Eyrie L. Seiger	382	269
Elliott	Minnie C.	John R. Lillis	383	413
Evans	Mary C.	Harry C. Evans	383	428
Elliott	Minnie C.	Nicholas J. Bell	384	99
Elliott	Minnie C.	William Row Stevens, Jr.	384	315
Evans	Melissa J.	Thomas R. Littleton	385	389
Elliott	Marill J.	Orlando H. Joseph, Jr.	385	534
Evans	Margaret H.	Thomas J. Brown	386	4
Elliott	Marill J.	Edward N. Hickman	386	388
Esbridge	Mary S.	William Allen Hastings	386	581
Evans	Mary C.	John Edmund Quillen	387	196
Evans	Marguerite	John Edmund Quillen	387	196
Evans	Mary Roddy Hickman	Nathanial H. Evans	387	262
Evans	Marguerite	J. Clifton Evans	387	544
Ewing	Murray J.	Olin D. Johnson	393	68
Elliott	Mary H.	Howard E. Lingo	395	447
English	Marie C.	State of Delaware	390	557
Evans	Marie Ellen	J. Cass Scott	398	247
Elliott	Milton R.	Marion Vitale	403	501
Elliott	Marill J.	Nora Ellis	406	56
Evans	Mary C.	Orlando J. Cooper, Jr.	406	446
Elliott	Miriam M.	William J. Hill, 3rd	406	463
Elliott	Marshall J.	Lorenzo B. Brittingham	407	461
Elliott	Marshall J.	Carrie Sirmann Wallis	409	263
Esbridge	Mary S.	Bessie E. Marvel	411	503
Evans	Mallie G.	State of Delaware	403	60
Errett	Marjorie G.	State of Delaware	403	433
Ewing	Murray J.	Frank B. Wade	419	135
Elliott	Mildred J.	Charles H. Elliott	415	186
Evans	Mary Frances	Myra H. McIlwaine	415	590
Elliott	Milton R.	Beese O. Lordy	416	104
Elliott	Milton R.	Robert S. Brock	416	106
Evans	Mallie G.	Roy J. Phillips	416	240
Elliott	Maggie J.	State of Delaware	418	162
Elliott	Milton R.	Robert W. Marine	417	230

	GRANTOR	To	GRANTEE	Book	Page
	Egans. Erett. Estham,	Mary C. Marjorie Marion	Stephen C. Knox Isaac Penick Delaware Power & Light Co.	431	341 362 310

AAD977

	GRANTOR	To	GRANTEE	Book	Page
	Ellensworth	Noble et ux	Nehemiah Carey	30	154
	Ellingsworth	Noble et ux	Joseph Carey	35	201
	Elliott	Nancy	Isaac Cannon et al	39	299
	Ellingsworth	Noble et ux	Cornelius Coulter	42	336
	Ellis	Nathaniel	Isaiah Ellis	44	282
	Ellis	Nathaniel	Lemuel A. Hall	44	324
	Ellis	Nathaniel et ux	Mitchell Brasure	45	70
	Evans	Nathaniel W.	Mary W. Turner	47	26
	Ellis	Nathaniel et ux	Isaiah Ellis	48	177
	Ellis	Nathaniel et ux	Stephen Richards	48	411
	Evans	Nathaniel et ux	Jehu B. Derickson	49	332
	Elliott	Nancy et al	James R. Sirman	50	450
	Elliott	Nancy et al	Elizabeth Elliott	51	228
	Ellingsworth	Noble et ux	Eliza Morris	52	139
	Evans	Nathaniel W. et ux	William J. Brasure	60	188
	Evans	Nathaniel W.	Church Feus. M. E. Baltimore	62	475
	Evans	Nathaniel W. et ux	William R. Tubbs	63	2
	Evans	Nathaniel W. et ux	Levin J. McCabe	63	114
	Evans	Nathaniel W. et ux	William J. Brasure	63	253
	Elliott	Nathaniel et al	Isaac Hearn	63	392
	Ellingsworth	Noble et ux	James Ponder	68	204
	Evans	Nathaniel W.	Jacob A. Wilgus	69	276
	Elliott	Nancy et al	Garrison G. Culver	71	478
	Ellingsworth	Noble et ux	Noah W. Megee	71	484
	Ellingsworth	Noble et ux	William C. Prettyman	71	713
	Ellis	Noah J. et al	Samuel Kinney	75	563
	Ellingsworth	Noble et ux	James G. Betts	77	96
	Evans	Nathaniel W.	Joseph H. Holloway	77	296
	Ellis	Noah J. et al	Jonathan Waller	84	576
	Evans	Nathaniel et al	Robert Wilgus	88	347
	Evans	Nathaniel W. et al	David M. Harrington	88	350
	Elliott	Nathaniel et ux	Isaac J. Elliott	91	431
	Evans	Nathan W. (adm)	Thomas A. J. Holloway	128	282
	Ellis	Nancy E. et al	John M. Davis et al	149	142
	Evans	Nathan W. et al	John Shiles	156	486
	Elliott	Nora E. et al	William O. McCre et al	156	398
	Evans	Nancy E. et al	Noah W. Hudson, et al	158	433
	Evans	Nancy E. et al	Madalene Hudson	163	512
	Ellis	Nancy E. et al	Frazier A. Hudson	163	512
	Ellis	Nancy E. et al	Frazier A. Dickerson	167	79
	Ellis	Nora E. et al	Albert W. Robinson	169	174

AAND377

GRANTOR	To	GRANTEE	Book	Page
Ellis	Nancy E. et al	John S. Cooper	175	68
Evans	Nancy E. et al	S. J. Messick	176	584
Evans	Nancy E. et al	Everett Hickman	179	391
Ennis	Nora V. et al	William H. Chandler	201	452
Esbridge	Nora N. (under im)	James E. Wright	206	563
Elliott	Mary R. et al	William A. Steen	209	272
Ennis	Nora V. et al	Louis P. Clendaniel	211	426
Ennis	Nora V. et al	William A. Vent et al	212	442
Evans	Nancy E. et al	Albert F. Murray	214	597
Evans	Nancy E. et al	Albert F. Murray	221	278
Ellis	Nora et al	Arthur B. Rickards	221	532
Ellis	Nora E. et al	Lucinda G. Bailey	223	97
Evans	Nancy E. et al	Samuel J. Eashum et al	224	390
Evans	Nathaniel H. et al	John H. Fyre	230	127
Evans	Nancy E. et al	Berlin B. and L. Assin	233	12
Ennis	Nora V. et al	Willard S. Fruit	259	249
Ennis	Nora V.	Eastern Shore Gas & Elec. Co.	262	189
Ennis	Nora V.	Eastern Shore Gas & Elec. Co.	262	223
Ennis	Nora V. et al	State of Delaware	263	387
Ennis	Nora V. et al	Walter A. Gordy	277	214
Evans	Nancy E.	Samuel J. Messick	281	559
Evans	Nancy E. et al	Samuel J. Messick	285	584
Evans	Nancy E. et al	John H. Long	233	12
Ennis	Nora V. et al	Holt Oil Company	294	481
Elliott	Norman N. et al	Linwood Kay Ottwell	297	518
Esbridge	Nettie E. et al	Clifton E. Phillips et al	307	397
Esbridge	Nettie E. et al	Charles P. Helm et al	307	426
Esbridge	Nettie E. et al	Raymond H. Elliott, et al	308	289
Esbridge	Nettie E. et al	Harley G. Hastings	309	73
Esbridge	Norman, et al; Norman A.	Esbridge	320	391
Evans	Nancy E. et al	Bessie B. Williams	328	79
Erving	Wm M. et al	Edwin Ralph Ellyard, et al	328	206
Evans	Nancy E. et al	E. Donald Simpler	337	283
Elliott	Nettie J. et al	Frank B. Siman	339	395
Evans	Nettie et al	Lemuel H. Hickman	340	205
Edgell	Neil et al	H. Rafe Griffith	340	225
Elliott	Norman N. et al	Peoples Natl Bank of Laurel	340	561
Elliott	Norman A. et al	Wesley C. Clendont, et al	342	27
Elliott	Norman N. et al	Peoples Natl Bank of Laurel	342	514
Edgell	Neil et al	Alvin Curvin Halfmann	344	9

	GRANTOR	To	GRANTEE	Book	Page
	Esbridge,	Nettie E. ^{itd}	James E. Lewis, ^{itd}	344	419
	Esbridge,	Norman A. ^{itd}	Leon F. Sivotte, ^{itd}	345	494
	Ellis,	Norris C. ^{itd}	Claude D. Ellis, ^{itd}	358	475
	Edgell,	Neil J. ^{itd}	Ruth E. Wilkins, ^{itd}	364	119
	Eschaw,	Nettie ^{itd}	Julia C. Marker, ^{itd}	364	596
	Eschaw,	Nemiah M. ^{itd}	Arnard C. Frankell, "Trust" ^{itd}	374	281
	Cashum,	Nemiah M. ^{itd}	Charles Jarman, ^{itd}	376	155
	Evans,	Norman ^{itd}	Charles H. Neikert, Jr. ^{itd}	388	154
	Ennis,	Nora V. ^{itd}	Walter A. Gordy, ^{itd}	401	546
	Emory,	Norris H. ^{itd}	W. Martin Atkins ^{itd}	403	472
	Evans,	Nathaniel H. ^{itd}	Emory B. Bittingham, ^{itd}	408	340
	Ennis,	Nora V. ^{itd}	John Floyd Lingo, ^{itd}	413	323
	Ennis,	Nora V. ^{itd}	Charlotte E. Jones, ^{itd}	413	324
	L. Ennis,	Nora V. ^{itd}	Nathaniel C. Mason, ^{itd}	413	88
	Evans,	Norman Dean ^{itd}	John C. Whitmore, ^{itd}	417	197
	Ellis,	Nora E. ^{itd}	Collia J. Morris, ^{itd}	417	330

AAND977

GRANTOR	To	GRANTEE	Book	Page
Ellis	Nancy E. et al	John S. Cooper	175	68
Evans	Nancy E. et al	S. J. Messick	176	584
Evans	Nancy E. et al	Everett Hickman	179	391
Ennis	Nora V. et al	William H. Chandler	201	452
Eskridge	Nora N. (under m)	James E. Wright	206	563
Elliott	Mary R. et al	William A. Steen	209	212
Ennis	Nora V. et al	Louis P. Clendaniel	211	426
Ennis	Nora V. et al	William A. Vent et al	212	442
Evans	Nancy E. et al	Albert F. Murray	214	597
Evans	Nancy E. et al	Albert F. Murray	221	278
Ellis	Nora et al	Arthur B. Rickards	221	532
Ellis	Nora E. et al	Lucinda A. Bailey	223	97
Evans	Nancy E. et al	Samuel J. Cashum et al	224	390
Evans	Nathaniel W. et al	John H. Fyre	230	127
Evans	Nancy E. et al	Berlin B. and L. Assin	233	12
Ennis	Nora V. et al	Willard S. Pruitt	259	249
Ennis	Nora V.	Eastern Shore Gas & Elec. Co.	262	189
Ennis	Nora V.	Eastern Shore Gas & Elec. Co.	262	223
Ennis	Nora V. et al	State of Delaware	263	387
Ennis	Nora V. et al	Walter A. Gordy	277	214
Evans	Nancy E.	Samuel J. Messick	281	559
Evans	Nancy E. et al	Samuel J. Messick	285	584
Evans	Nancy E. et al	John H. Long	233	12
Ennis	Nora V. et al	Holt Oil Company	294	481
Elliott	Norman N. et al	Linwood Kay Ottwell	297	518
Eskridge	Nettie E. et al	Clifton E. Phillips et al	307	397
Eskridge	Nettie E. et al	Charles P. Helm et al	307	426
Eskridge	Nettie E. et al	Raymond H. Elliott, et al	308	289
Eskridge	Nettie E. et al	Harley G. Hastings	309	73
Eskridge	Norman A. et al	Norman A. Eskridge	320	391
Evans	Nancy E. et al	Bessie B. Williams	328	79
Ennis	Nora M. et al	Edwin Ralph Fitzgerald et al	328	206
Evans	Nancy E. et al	E. Donald Simpson	337	283
Elliott	Nettie J. et al	Frank B. Stuman	339	395
Evans	Nettie J. et al	Samuel H. Hickman	340	200
Edgell	Neil et al	H. Pape Griffith	340	225
Elliott	Norman N. et al	Peoples Natl Bank of Laurel	340	561
Elliott	Norman A. et al	Charles C. Ophiant et al	342	27
Elliott	Norman N. et al	Peoples Natl Bank of Laurel	342	514
Edgell	Neil et al	Abner Curvis Halfmann et al	344	9

GRANTOR	To	GRANTEE	Book	Page
Esbridge,	Nettie E. ^{stak}	James E. Lewis, ^{stak}	344	419
Esbridge,	Norman A. ^{stak}	Leon F. Sivitta, ^{stak}	345	494
Ellis,	Norris E. ^{stak}	Claude D. Ellis, ^{stak}	358	475
Edgell,	Neil J. ^{stak}	Ruth E. Wilkins, ^{stak}	364	119
Edlaw,	Nettie ^{stak}	Julia C. Marker, ^{stak}	364	596
Edham,	Nemiah M. ^{stak}	Howard G. Bramhall, "Trust" ^{stak}	374	281
Eshum,	Nemiah M. ^{stak}	Charles Jorman, ^{stak}	376	153
Eross,	Norman ^{stak}	Charles H. Neiker, Jr. ^{stak}	388	154
Ennis,	Nora V. ^{stak}	Walter A. Gordy, ^{stak}	401	546
Emory,	Norris J. ^{stak}	W. Martin Atkins, ^{stak}	403	472
Evans,	Nathaniel S. ^{stak}	Emory B. Bittingham, ^{stak}	408	340
Ennis,	Nora V. ^{stak}	John Floyd Lingo, ^{stak}	413	323
Ennis,	Nora V. ^{stak}	Charlotte E. Jones, ^{stak}	413	324
L. Ennis,	Nora V. ^{stak}	Nathaniel C. Massey, ^{stak}	413	88
Evans,	Norman Dean ^{stak}	John C. Whitmore, ^{stak}	417	197
Ellis,	Nora E. ^{stak}	Collia J. Morris, ^{stak}	417	330

AAND977

GRANTOR	To	GRANTEE	Book	Page
---------	----	---------	------	------

BLANK
PAGE



	GRANTOR	To	GRANTEE	Book	Page
	Eskridge	Oakley et al	Jeremiah	Eskridge	51 474
	Eskridge	Oakley J. et al	Jeremiah	Eskridge	57 288
	Eskridge	Oakley J. et al	John W.	Shiles	64 396
	Evans	Arlando B. et al	Albert J.	Williams	93 421
	Evans	Arlando B. et al	Isaac P.	Furner	95 94
	Evans	Arlando B.	Colan	M ^{rs} Lean	111 469
	Evans	Arlanda B. et al	Ella O.	Hardick	137 130
	Ellis	Oscar J. et al	Charles S.	Hearn	156 563
	Ellis	Oscar J. et al	Athel H.	Rider	173 189
	Eskridge	Oliver E. et al	Clarence B.	Jackson	181 562
	Eskridge	Oliver et al	Adolphus J.	Workman	183 515
	Eskridge	Oakley J. et al	James J.	Williams	184 57
	Eskridge	Oakley J. et al	Mattida J.	Siman	201 6
	Eashum	Arrie et al	Raleigh	Hilgus	221 483
	Eskridge	Oliver E. et al	Joseph B.	Hill	223 317
	Eskridge	Arrie E. et al	Phillip M.	Donovan	225 30
	Evans	Arlando B. et al	Charles B.	Megee	225 309
	Evans	Oscar L. et al	Harvey E.	Henry, et al	277 562
	Evans	Oscar L. et al	Eastern Shore Pub. Serv. Co.	280 28	
	Eyler	Olive W. et al	Maggie C.	Calloway	281 226
	Eashum	Arrie et al	Albert	Dawson	282 357
	Eskridge	Oliver E. et al	C. Byrd	Waller	288 483
	Eskridge	Oliver E. et al	C. Byrd	Waller	290 271
	Evans	Orville Letus	Willis St.	Mitchell	293 23
	Eashum,	Arrie, et al,	Norman S.	Lynch,	324 270
	Evans,	Oscar J. et al,	Quith A.	Phillips	326 452
	Evans,	Oscar J. et al,	Nina E.	Baller	326 467
	Evans	Oscar J. et al,	Vance J.	Adams, et al,	327 194
	Evans,	Oscar J. et al,	Leolin J.	Chiphaut, et al,	328 71
	Evans,	Oscar J. et al,	Victor E.	Armeau, et al,	328 115
	Evans,	Oscar J. et al,	Mamie Culow	Mills	329 19
	Evans,	Oscar J. et al,	Edmund	Kitchens	329 363
	Evans,	Oscar J. et al,	Jacob A.	Callhorne	333 53
	Eashum,	Arrie, et al,	Mary B.	Watson,	337 167
	Esham,	Arrie et al	Donald H.	Evans, et al	341 246
	Esham,	Arrie et al	State of	Delaware	335 465
	Esham,	Oliver E. et al	Delaware Power & Light Co.	348 588	
	Eskridge,	Oliver E. et al	Anderson A.	Eskridge, et al	353 357
	Eyler,	Olive M.	Milton H.	Trid, et al	355 423
	Eskridge,	Oliver E. et al	Bruce	Barnes, et al	359 122

22697

	GRANTOR	To	GRANTEE	Book	Page
	Eskridge	Oakley et ux	Jeremiah Eskridge	51	474
	Eskridge	Oakley J. et ux	Jeremiah Eskridge	57	258
	Eskridge	Oakley J. et ux	John W. Shiles	64	396
	Evans	Arlando B. et ux	Albert J. Williams	93	421
	Evans	Arlando B. et ux	Isaac P. Turner	95	94
	Evans	Arlando B.	Colan McLean	111	469
	Evans	Arlanda B. et al	Ella O. Hardick	137	130
	Ellis	Oscar F. et al	Charles L. Hearn	156	563
	Ellis	Oscar J. et al	Ithel H. Rider	173	189
	Eskridge	Oliver E. et al	Clarence B. Jackson	181	562
	Eskridge	Oliver et ux	Adolophus J. Workman	183	515
	Eskridge	Oakley J. et ux	James J. Williams	184	57
	Eskridge	Oakley J. et ux	Matilda J. Siman	201	6
	Eashum	Arrie et ux	Raleigh Wilgus	221	483
	Eskridge	Oliver E. et ux	Joseph B. Hill	223	317
	Eskridge	Arrie E. et ux	Phillip M. Donovan	225	30
	Evans	Arlando B. et al	Charles B. Megee	225	309
	Evans	Oscar L. et ux	Harvey E. Henry, et al	277	562
	Evans	Oscar L. et ux	Eastern Shore Pub. Serv. Co.	280	28
	Eyler	Olive W. et al	Maggie C. Calloway	281	226
	Eashum	Arrie et al	Albert Dawson	282	357
	Eskridge	Oliver E. et ux	C. Byrd Waller	288	483
	Eskridge	Oliver E. et ux	C. Byrd Waller	290	271
	Evans	Orville L. et ux	Willis H. Mitchell	293	23
	Eashum	Arrie, et ux	Norman S. Lynch	324	270
	Evans	Oscar L. et ux	Ruth A. Phillips	326	462
	Evans	Oscar L. et ux	Nina E. Waller	326	467
	Evans	Oscar L. et ux	Vance J. Adams, et ux	327	191
	Evans	Oscar L. et ux	Calvin L. Olyphant, et ux	328	71
	Evans	Oscar L. et ux	Victor E. Coismen, et ux	328	115
	Evans	Oscar L. et ux	Mamie Culow Mills	329	19
	Evans	Oscar L. et ux	Edmund Hitchens	329	363
	Evans	Oscar L. et ux	Jacob A. Pathman	333	53
	Eashum	Arrie, et ux	Mary B. Watson	337	167
	Eashum	Arrie, et ux	Donald H. Evans, et ux	341	246
	Eashum	Arrie, et ux	State of Delaware	335	465
	Eashum	Otis E. et ux	Delaware Power & Light Co.	348	588
	Eskridge	Oliver E. et ux	Horron G. Eskridge, et ux	353	357
	Erving	Olive M.	Milton K. Fried, et ux	355	123
	Eskridge	Oliver E. et ux	Bruce Barnes, et ux	357	123

A11977

GRANTOR	To	GRANTEE	Book Page
Esham,	Orris, ^{et al}	Delaware Power & Light Co,	365 524
Eskridge,	Oliver E. ^{et al}	Henry Kuhlman,	374 582
Eskridge,	Oliver E. ^{et al}	Anderson A. Eskridge,	375 121
Esham,	Ottis S. ^{et al}	Juanita M. Jones,	375 356
Esham,	Ottis S. ^{et al}	Charles William Datto, Jr. ^{et al}	382 322
Eskridge,	Oliver E. ^{et al}	Helen Kuhlman	408 153
Esham,	Orris ^{et al}	State of Delaware	402 310

	GRANTOR	To	GRANTEE	Book	Page
	Ellegood	Peggy	Josiah	O'Neal	38 283
	Elliott	Polly etal	Waltman	Abryan	39 110
	Ellegood	Peggy	Joshua A.	Ellegood	42 303
	Ellegood	Peggy	William	Ellegood	45 279
	Ennis	Lowel etax	Eli	Walls (of S)	47 141
	Ennis	Peter R.	Elizabeth	Ennis	58 210
	Elliott	Phillis	John L.	Bacan	62 458
	Elliott	Patty	Mary A.	Simms	99 264
	Empie	Peter F. etax	William J.	Allen	107 401
	Empie	Peter F. etax	Elbert W.	Layton	109 211
	Elliott	Philip B. etal	Elias J.	Elliott	121 555
	Elliott	Philip B. etax	Jerry	Boltz.	122 253
	Elliott	Philip B. etal	Julia A.	Elliott	122 255
	Elliott	Philip B. etal	Alice E.	Boltz.	122 257
	Elliott	Philip B. etal	George E.	Thoroughgood	123 162
	Elliott	Philip B. etal	John W.	Elliott	124 285
	Empie	Peter F. etax	Henry P.	Cannon	127 3
	Elliott	Philip B. etal	Sallie M.	Megee	132 34
	Elliott	Philip B. etal	Jacob E.	Bryan	139 362
	Elliott	Philip B. etal adm.	Jacob E.	Bryan	139 362
	Elliott	Philip B. etal	Edgar	Campbell	139 526
	Evans	Philip A. etal	Ida B.	Phillips	140 378
	Evans	Philip A. etal	Charles W.	Baker	141 572
	Evans	Philip A. etal	Mary A.	Dasey	161 578
	Elliott	Philip C. etal	Hiram B.	Birmingham	174 135
	Ellis	Preston O. etax	Elijah J.	Baker	179 338
	Empie	Peter F. etax	Elbert W.	Layton	184 237
	Elliott	Tricillal. etal	Elijah E.	Greeney etal	188 22
	Elliott	Philip C. etal adm.	Charles S.	Richards	198 587
	Evans	Phoebe J. etal	Mary R.	Shiles	210 240
	Ellis	Preston O. etax	Roland H.	Nobb	232 513
	Elliott	Philip C. etax	Henry C.	Hitchens	233 139
	English	Philip E.	Stansbury P.	English	246 323
	Emerson	Burnell etal	James Frank Allee		254 488
	Elzey	Pearl etal	Rose O.	Elzey	258 518
	English	Philip E.	State of	Delaware	263 17
	Elliott	Philip C. etax	Arthur S.	Hearn	271 23
	Elliott	Philip C. etal	Isaac J.	Fruitt	277 571
	Ellis	Preston O. etal exp.	Rose	Peniensake	278 511
	Elliott	Philip C. etal	Frank J.	Tobat etax	279 382

AAB977

GRANTOR	To	GRANTEE	Book	Page
Elliott	Paul et ux	George C. Smith, et ux	283	379
Evans	Phoebe J.	Robert H. Burton	286	587
Elliott	Phillip E.	Frank Caveloux Parker et ux	290	195
Elliott	Pauline E. single	State of Delaware	292	504
Elliott	Philip et al	Albert E. Munn	294	259
Elliott	Philip, et al	The Cleveland Petroleum Corp.	295	61
Elliott	Philip C. et ux	The Cleveland Petroleum Corp.	295	314
Ellwanger.	Phillip S. et ux	Eugene H. Wilson, et al.	311	581
Ellis.	Peter B. et al.	Olson C. Hatfield	325	378
Elliott.	Paul, et ux.	William Edgar Simmons, et al.	325	569
Ellis.	Preston et al.	Gerie C. Hastings	329	86
Ellis.	Carri Victoria	Willie Marion Croffitt Culy,	336	50
Elliott.	Philip E. et ux	Grand O. Drumbly,	336	431
Elliott.	Paul E.	Lucie Laura Smith	341	532
Ellis.	Preston J. et ux	Alan B. Crute	342	318
Ellis.	Preston J. et ux	Edward Ellis.	353	442
Ellingsworth.	Paul E. et ux	Lucie C. Ellingsworth	359	256
Elliott.	Philip Ernest et ux	Curtis M. Spicer, et ux	377	443
Ellingsworth.	Lucie	Fred. J. Brown, et ux	381	472
Evans.	Preston E. et al	State of Delaware	390	37
Ellingsworth.	Pauline	Sever J. Hopperstead, et ux	400	55
Elliott.	Phyllis Ruth et ux	Bounds Package Co.	404	158
Ellis.	Paul K. Jr.	Ernest H. Pegelow, et ux	407	261
Evans.	Preston E. et ux			
Ellis.	The Lincoln Feed Co.	Riley J. Jefferson, et ux	407	378
Elliott.	Phillip Ernest et ux	Louise G. Culver	415	143
Elliott.	Phyllis Ruth et ux	Hittle Lumber & Coal Co.	415	479
Evans.	Preston E. et ux	Riley J. Jefferson,	419	125

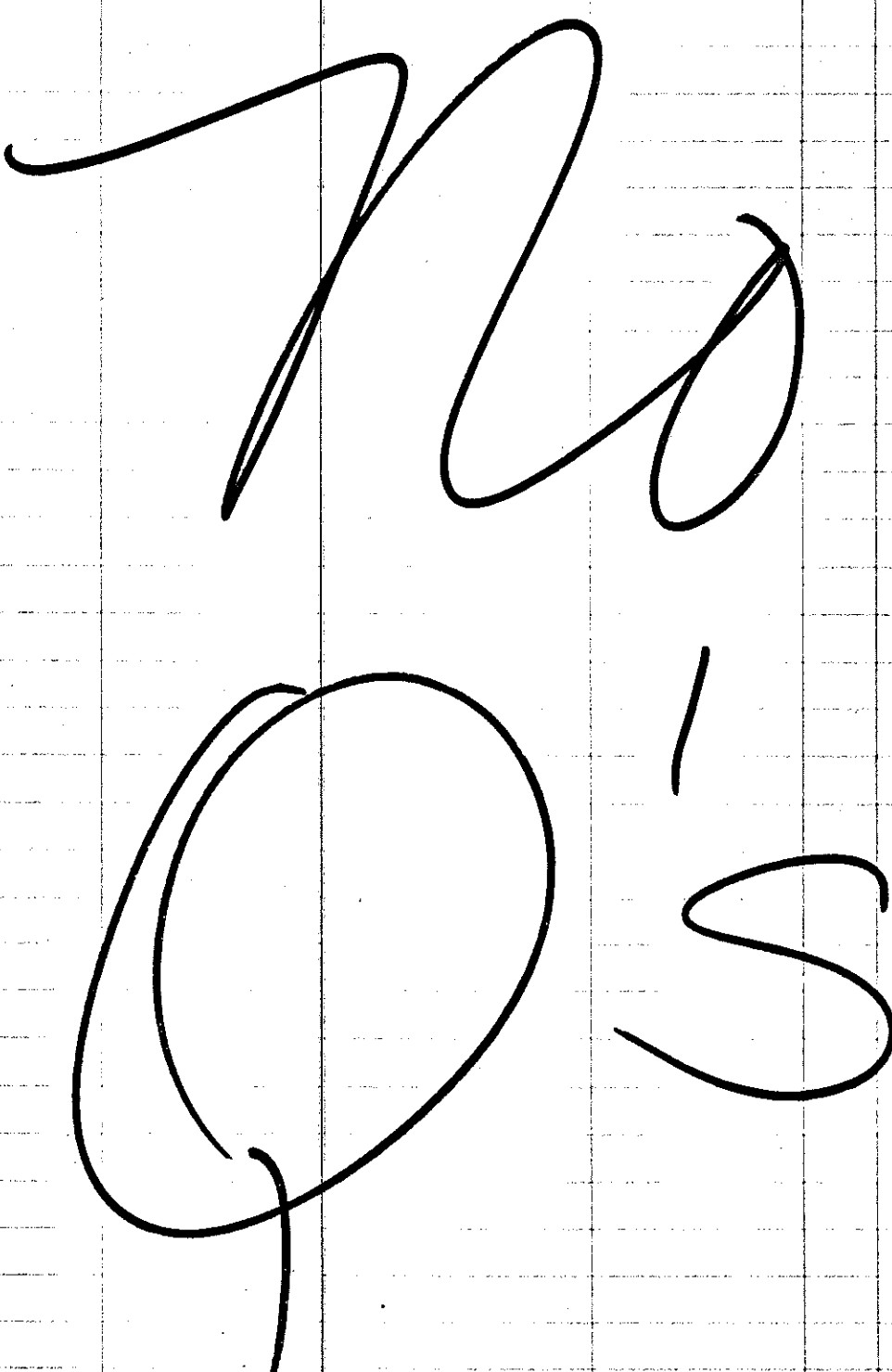
	GRANTOR	To	GRANTEE	Book	Page
AAND977					

	GRANTOR	To	GRANTEE	Book	Page
	Elzey	Robert etux	George English	32	81
	Elzey	Robert etal	Thomas Townsend	32	208
	Elzey	Robert etux	John Dashiell	32	354
	Elzey	Robert etux	John Dashiell	32	353
	Elzey	Robert etux	Philip Pennewell	32	371
	Elzey	Robert etux	Luther Moore	33	374
	Elzey	Robert etux	Jane Pennewell	33	478
	Elzey	Robert etux	James H. Phillips	35	55
	Ennis	Rhoda John	Ennis	35	197
	Elzey	Robert etux	James Wootten	36	418
	Elzey	Robert etux	James Hurst	37	383
	Elzey	Robert	Nathaniel Horsey	39	103
	Elzey	Robert	Luther Moore	39	169
	Ellegood	Robert H. etx	Elias Taylor	40	374
	Elzey	Robert etx	Thomas Hearn (of L)	41	89
	Ellegood	Robert H. etx	Joseph Vinson	41	135
	Evans	Robert etx	Caleb S. Layton	41	295
	Elzey	Robert etx	Joseph Ellis	43	409
	Elzey	Robert etx	James Ellis	45	183
	Elzey	Robert etx	Trus of Mt. Maria Church	45	400
	Elzey	Robert etx	James Henry	46	368
	Elzey	Robert etx	Jonathan Waller	47	313
	Elzey	Robert etx	James Ellis	47	572
	Elzey	Robert etal	Levi Collins	48	481
	Elzey	Robert etux	Elisha Tennell	53	307
	Ellis	Robert etal	James Wilson	54	288
	Elzey	Robert etux	Robert J. Riggins etal	58	232
	Elzey	Robert etux	Jacob C. Hearn	58	361
	Elzey	Robert etux	James E. Ellis	59	281
	Elingsworth	Robinson	Henry W. Short	71	279
	Ellegood	Robert G. etx	George W. Cannon	73	124
	Ellegood	Robert G. etx	John Rodney (of D)	73	453
	Elliot	Risdon W. etx	John Waller	75	28
	Elzey	Robert M. H. etx	James Elzey	77	78
	Earnest	Robert J. etx	Jacob H. Richards	78	185
	Ellegood	Robert G. etux	William H. C. Knowles	78	412
	Ellegood	Robert G. (cur)	Andrew J. Horsey	80	126
	Ellegood	Robert G. etux	James M. Blades	82	110
	Ellegood	Robert G. etux	James M. Blades	82	112
	Ellegood	Robert G. etux	Lucy J. Jones	82	512

AAND97

GRANTOR	To	GRANTEE	Book	Page
Elliott	Rufus E. et ux	William E. Wolfe	83	486
Ellegood	Robert G. et ux	Isabella L. Mathews	85	217
Elzey	Robert M. S. et ux	Martin Collins	85	385
Ellegood	Robert G. et ux	George H. Phillips	85	401
Ellegood	Robert G. et ux	David H. Boyce	86	93
Elliott	Rhoda A. et ux	Bartholomew M. Cannon	86	168
Ellegood	Robert G. (guar)	Joseph W. Vincent	88	584
Ellegood	Robert G. et ux	Margaret Donoho	89	156
Ellegood	Robert G. et ux	Elizabeth L. Cannon	89	288
Ellis	Robert G. et ux	Alonzo W. Phillips	92	472
Ellegood	Robert G. et ux	Louise M. Lowe	92	499
Ellegood	Robert G. et ux	Govern A. Lambden	95	379
Ellegood	Robert G. et ux	John E. James	97	42
Ellis	Robert G. et ux	Benjamin W. Carmine	97	56
Ellegood	Robert G. et ux	Anna B. Wrenshall	100	7
Ellis	Robert E.	George W. Ellis	102	328
Elliott	Rufus E. et ux	Florence E. Smith	103	378
Ellis	Robert E. et ux	William Ellis	104	75
Ellingsworth	Rufus W. et ux	James G. Carey	105	450
Ellegood	Robert G. et ux	Alice Rutten	105	479
Ellegood	Robert G. et ux	George W. Morgan	107	517
Ellingsworth	Rufus W. et ux	George W. Jones	108	62
Ellis	Robert E. et ux	Lizzie King	108	410
Ellegood	Robert G. et ux	Trus. Christ Church Beval Creek	112	205
Ellingsworth	Rufus W.	Sallie E. Rust	115	212
Ellis	Robert G. et ux	William J. Donaway	117	367
Ellegood	Robert G. et ux	Elizabeth Messick	118	113
Ellegood	Robert G. et ux	Emanuel Greenabaum et ux	124	360
Ellegood	Robert G.	Jerryemiah Dredden	125	527
Ellegood	Robert G.	Andrew W. O'Neal	126	134
Ellingsworth	Rufus W. et ux	David W. Mills	126	214
Ellegood	Robert et ux	P.E. Church Diocese of Del.	127	512
Ellingsworth	Rufus W. et ux	George A. Abbott	128	443
Elliott	Rufus E. et ux	Albert J. White	128	544
Ellegood	Robert G. et ux	Charlotte A. Boyce	131	87
Ellegood	Robert G. et ux	Matilda Horn	133	428
Ellegood	Robert G. et ux	Joseph F. Benson	138	372
Ellicott	Richard W.	Martin L. Newton	141	444
Ellegood	Robert et ux	William P. Gordy	142	396
Elliott	Roland F. et ux	Irving J. Truitt	144	344

GRANTOR		To	GRANTEE		Book	Page
Ellegood	Robert etal	Concord	Cemetery	144	401	
Ellegood	Robert etal	Samuel	Bacon	145	30	
Ellegood	Robert E.	George E.	Reed	146	457	
Ellegood	Robert E.	Gola M.	Smith	149	407	
Ellivtt	Rufus S. etal	Solomon M.	Elliott	149	189	
Ellegood	Robert etal	William L.	Taylor	150	315	
Ellegood	Robert etal	Elizabeth	Fisher	150	411	
Ellis	Rachel E.	Jackson S.	Ellis	152	310	
Ellegood	Rebecca	Harriet Esther	Vaughan	153	527	
Ellegood	Robert etal	Emanuel	Greenabum	153	565	
Ellis	Rachel E. etal	Albert S.	Ralph	154	62	
Ellivtt	Robert E. etal	James E.	Full	156	115	
Ellis	Rachel E. etal	Samuel M.	Ellis	157	129	
Elliott	Roland J. etal	Isaac U.	Whaley	157	199	
Elliott	Rufus E. etal	Daniel J.	Fooks	157	390	
Elliott	Robert B. etal	David J.	Bryan	160	180	
Elliss	Ralph S. etal	James W.	Anderson	162	57	
Ellegood	Robert etal	Mary	Fisher	163	273	
Ennis	Rodney N. etal	James	Baker	163	295	
Elliott	Robert H. etal	John	Wiley	163	528	
Ellegood	Robert	Elias E.	Ward	166	29	
Ellis	Robert A.	Cunice E.	Ellis	170	19	
Elliott	Roland S. etal	Philip L.	Cannon	171	472	
Elliott	Roland S.	Stockley H.	Elliott	172	164	
Ellingsworth	Rufus N.	Peter C.	Lofland	174	453	
Elliott	Rowland F. etal	Frazier G.	Elliott	174	495	
Elliott	Rufus E. etal	George J.	Alderson etal	174	571	
Elliott	Roland F. etal	Arthur	Brewington	175	287	
Elliott	Roland F. etal	John H.	Sturgis	176	185	
Ellegood	Robert E.	James R.	Hitch	176	378	
Ewing	R. G. etal	Reziah R.	Ewing	176	430	
Evans	Reuben etal	Isiah E.	Evans	177	165	
Elliott	Roland F. etal	Arthur W.	Ellis	177	299	
Elliott	Roland F. etal	Ira F.	Hearn	177	467	
Elliott	Roland F. etal	Carl H.	Smith	177	500	
Elliott	Roland S. etal	John C.	Shawley etal	180	240	
Elliott	Roland F. etal	William H.	Jones	181	464	
Elliott	Roland F. etal	Oscar L.	Gordy	181	474	
Esleridge	Roland J. etal	Clarence B.	Jackson	181	562	
Ellegood	Robert etal	The Diamond State Telephone Co.		182	221	

226077

GRANTOR	To	GRANTEE	Book	Page
Ellegood	Robert et al	The Diamond State Telephone Co.	182	392
Elliott	Rufus E. et al	Trustees of Centenary M.E. Church	184	78
Esbridge	Roland J. et al	John L. O'Neal	184	507
Elliott	Roland J.	Oscar L. Gordy	185	413
Ennis	Robert H.	Peninsula Real Estate Co.	191	415
Elliott	Robert B. et al	Joseph P. Cross	191	553
Ellis	Robert E.	Thomas Scott Purse	192	326
Elliott	Robert B. et al	Victor A. Moore	194	20
Ellegood	Robert E.	Carl Teschendorf et al	194	24
Elliott	Robert B. et al	Theodore Leonard Joslin et al	194	221
Elliott	Roland J. et al	Rosa L. Freney et al	195	202
Elliott	Robert B. et al	Elizabeth A. Sedgewick	196	167
Elliott	Robert B. et al	Ignatz Shutz	197	136
Elliott	Rosa L.	James H. Norman	200	585
Elliott	Robert B. et al	Charles S. B. Elliott	201	586
Elliott	Robert H. adm.	Lizzie M. Elliott	202	325
Ellegood	Robert E.	Charles Kolata	202	552
Ellis	Rachel E. et al	Sevell H. Whayland	203	597
Elliott	Roland J. et al	Rhubert R. German	207	532
Ellegood	Robert et al	Ralph E. Beers	209	10
Ellegood	Robert et al	Warren S. Culver	209	457
Elliott	Robert B. et al	Arthur S. Hearn et al	209	546
Ellegood	Robert et al	William F. Allen et al	212	258
Elliott	Roland J. et al	Annie Ottwell Elliott	213	185
Elliott	Robert B. et al	Robert J. Allen	213	368
Elliott	Robert B. et al	William E. Elliott	214	153
Ellegood	Robert et al	Alexander Laws	215	158
Ellegood	Robert et al	Frank Jefferson	215	495
Ellegood	Robert et al	Charles P. Messick et al	217	450
Ellegood	Robert et al	John B. Hurley	218	467
Ellis	Rachel E. et al	County Board of Education of Sussex Co.	220	332
Ellegood	Robert et al	Hugh Rodney Sharp	223	48
Edgell	Raymer et al	Augusta W. Savage	223	372
Ellegood	Robert E. et al	Walter L. Grier	228	78
Ellegood	Robert E.	Robert J. Cleland	229	280
Elliott	Roland J. et al	Joseph J. Elliott	230	450
Ellegood	Robert E.	Lydia J. Naples	232	71
Elliott	Rosa L. et al	William F. Carmine et al	232	218
Ellegood	Robert et al	Trustees of Mt. Calvary M.E. Church	232	231
Ellegood	Robert et al	Harris A. West	233	88

	GRANTOR	To	GRANTEE	Book	Page
	Elliott	Roland S. et al	John G. Allen et al	235	517
	Ellegood	Robert G. et al	Mary Ann Sammons	240	271
	Ellegood	Robert et al	Herbert H. Matthews	245	522
	Ellegood	R.G. Estate Inc	Sarah Lavinia Matthews	245	526
	Ellegood	Robert et al	Everett C. Cannon	245	582
	Elliott	Roland S. et al	George L. Long	249	475
	Elliott	Robert B. et al	Agnes M. Ward	255	237
	Ellegood	Robert E. et al	Arthur H. Beebe	255	553
	Ellegood	Robert E. et al	Alfred Clendaniel	256	553
	Ellegood	Robert E. et al	Robert A. Swain	257	491
	Ellegood	Robert E. et al	James H. Jester	257	582
	Ellegood	Robert E. et al	John R. Warren	258	461
	Ellegood	Robert E. et al	Gola M. Smith	259	88
	Eckert	Rae et al	Josephine Fowler	259	259
	Ellegood	Robert E. et al	Harry W. Jester	260	119
	Ellegood	Robert E. et al	Luther W. Coverdale et al	261	117
	Elliott	Roxie W. et al	Victor Husley	261	314
	Edmonds	Richard	Annie C. Blackstone	261	381
	Elliott	Rufus C. et al	Laura W. Bell	262	237
	Elliott	Robert B. et al	Allen Package Co. Inc.	262	476
	Emmett	Ruth C. et al	Joseph F. McSweeney	263	596
	Elliott	Robert B. et al	Leon J. Syndall et al	264	252
	Ellegood	R.G. Estate Inc	State of Delaware	266	115
	Ellegood	R.G. Estate Inc	State of Delaware	266	325
	Ellegood	R.G. Estate Inc	State of Delaware	266	329
	Elliott	Roland S. et al	Arville H. Banning et al	267	263
	Evans	Reuben et al	Frances Evans Booth	268	204
	Elliott	Rufus S. et al	Elmer C. Littleton	268	481
	Ellegood	Robert E. et al	Harry W. Jester	269	73
	Elliott	Rosa M. et al	William Wood Knight (Jus)	270	84
	Evans	Rella M. et al	Samuel Wingate	275	128
	Edsall	Richard E. et al	Dudley G. Roe	277	246
	Elliott	Robert B. et al	Isaac J. Truitt	277	571
	Elliott	Robert B. et al	Lucy Komorowski	278	454
	Elliott	Robert B. et al	Frank J. Jobst et al	279	382
	Elliott	Roland S. et al	Eastern Shore Pub. Serv. Co.	280	32
	Ellegood	R.G. Estate Inc	Edgar W. Sammons	281	471
	Ellegood	Robert et al	Robert Lingo	282	303
	Ellegood	R.G. Estate Inc	R. C. Beers Lumber Co.	284	7
	Ellegood	R.G. Estate Inc	John C. James, et al	286	174

GRANTOR	To	GRANTEE	Book	Page
Elliott	Raymond H. et al	Sallie C. Steelman, et al	286	326
Elliott	Raymond H. et al	Emory Foulkes Phillips	288	162
Evans	Reuben et al	State of Delaware	292	12
Evans	Raymond et al	State of Delaware	292	289
Elliott	Rufus S. et al	Norman W. Elliott et al	294	28
Elliott	Robert B. et al	Albert E. Nunn	294	259
Ellegood	R.H. Estate Inc.	Lida E. Fleetwood	294	290
Elliott	Robert B. et al	The Cleveland Petroleum Corp	295	61
Elliott	Rufus S. et al	Linwood Kay Otwell	297	518
Ellegood	Dr. Robert, et al	Joseph H. Vincent	298	77
English	Raymond J.	Sadie B. English	298	315
Engler	Robert F. et al	Rose J. Knienskie	298	504
Engler	Robert F. et al	Robert F. Engler, Inc.	303	5
English	Raymond, et al	State of Delaware	299	98
Emmis	Rodney N. et al	State of Delaware	299	231
Elliott	Robert C., et al	William H. Elliott	314	226
Elliott	Rosa M.	Edward L. Groves	316	73
Elliott	Robert B. et al	Sally P. West	321	172
Ely	Rose C. Under	Lida Kathryn Willis Under	322	134
Elkford	Robert S.	Ladies Aid Society of Concord, N.C. Elkhart	322	156
Evans	Rowell E. et al	Ann C. Evans	322	421
Elliott	Robert S. et al	William M. Bayce, et al	322	307
Elliott	Robert B. et al	Hallas H. Gilman, et al	325	545
Elliott	Robert B. et al	Homer L. Gilman, et al	325	576
Elliott	Robert B. et al	State of Delaware	325	115
Elliott	Robert C. et al	State of Delaware	325	122
Evans	Reuben, et al	Claborn A. Brothel, et al	326	158
Elliott	R.H. et al	Easton Shoe Cut, Sew, Co.	326	346
Elliott	Robert B. et al	William S. Allen	327	95
Elliott	Robert B. et al	Ebe P. West	328	134
Elliott	Robert B. et al	Cyrus Parker Pillsbury	328	258
Elliott	Raymond H. et al	Samuel B. Harris, et al	329	168
Elliott	Robert B. et al	E. DuVrat de Newcast + Co.	329	212
Ellegood	Robert S. et al	James A. Magan	330	340
Elliott	Raymond H. et al	Mr. James E. Maxwell, et al	330	453
Elliott	Robert B. et al	William B. Smith, et al	331	141
Elliott	R. J. et al	Stanley J. Miller, et al	333	209
Evans	Roxie H. et al	John G. Justice, et al	333	578
Elliott	Raymond H. et al	Marion Paul Blades, et al	334	192
Elliott	Robert B. et al	J. W. Short, Co.	336	435

AND 977

GRANTOR	To	GRANTEE	Book	Page
Elliott,	R. H. ^{stat}	Eastern Shore Pur. Co.,	337	195
Elliott,	Robert B. ^{stat}	Thomas H. Sheddley,	338	121
Elliott,	Robert B. ^{stat}	Harle H. Brown,	338	126
Eraus,	Reuben ^{stat}	Russ C. Peters, ^{stat}	338	157
Elzey,	Roland C. ^{stat}	Norman B. Elzey,	338	165
Eraus,	Archie M. ^{stat}	Ernest J. Stauffer, ^{stat}	338	200
Elzey,	Roland C. ^{stat}	Jack J. Harris, ^{stat}	339	22
Elliott,	Rufus A. ^{stat}	Capital Natl Bank, of Annapolis	340	561
Elliott,	Rosa M. ^{stat}	Edward L. Arvey, ^{stat}	340	582
Elliott,	Rosa M. ^{stat}	Edward L. Arvey, ^{stat}	340	584
Elliott,	Robert B. ^{stat}	James D. Culver, ^{stat}	341	122
Elliott,	Robert B. ^{stat}	James D. Culver, ^{stat}	341	122
Eraus,	Raymond C. ^{stat}	Edith J. Jones,	341	596
Elliott,	Raymond C. ^{stat}	Charles C. Wigham, ^{stat}	342	27
Elliott,	Robert C. ^{stat}	Garren C. Newton,	344	135
Elliott,	Robert B. ^{stat}	State of Delaware	335	580
Elliott,	Robert B. ^{stat}	State of Delaware	335	580
Eraus,	Russell G. ^{stat}	Harry C. Eraus, ^{stat}	347	462
Elzey,	Rose C. ^{stat}	Harrel Collins Nottingham	347	544
Eshaw,	Ralph G. ^{stat}	Carl J. Harrell, ^{stat}	347	548
Eraus,	Reuben ^{stat}	James B. Hudson	349	178
Elliott,	Robert B. ^{stat}	William C. Hill, ^{stat}	349	401
Elliott,	Robert B. ^{stat}	William C. Hill, ^{stat}	349	401
Emerson,	Ralph ^{stat}	United States of America	351	42
Chairman & members of the State Highway Dept,				
Elliott,	Robert B. ^{stat}	Ludwig Doybach, ^{stat}	351	264
Ellegood,	Robert C. ^{stat}	May Slager,	351	270
Elliott,	Robert B. ^{stat}	Lillian G. White,	351	487
Eraus,	Russell G. ^{stat}	Irvin B. Murray,	351	535
Eraus,	Ruth A. ^{stat}	Irvin B. Murray,	351	535
Eraus,	Reuben ^{stat}	Siman D. McWhiter,	352	291
Emory,	Rose H. ^{stat}	Winfield R. Wright, ^{stat}	352	487
Elliott,	Raymond A. ^{stat}	Carl C. Mitchell, ^{stat}	352	530
Elliott,	Rufus A. ^{stat}	Holland A. Cooper,	357	271
Elliott,	Roland C. ^{stat}	Delaware Rural Electric Assn,	310	353
Elliott,	Robert C. ^{stat}	Delaware Rural Electric Assn,	310	476
Ellegood,	Robert B. ^{stat}	Daniel Brown	358	567
Ellegood,	Robert ^{stat}	Daniel Brown	358	567
Eraus,	Russell G. ^{stat}	Ottie J. Baker, ^{stat}	359	232
Eraus,	Reuben, ^{stat}	William C. Parkhurst, ^{stat}	359	515

GRANTOR	To	GRANTEE	Book Page
E. Knorr	Russell, J. et al	Julia P. Markw.	364 596
Elliott	Robert L. et al	Harbeson E. Hickman, et al	368 83
Evans	Robert A. et al	Anna S. Bunting, et al	370 219
Elliott	Robert H.	Charles J. Paulman, et al	371 299
Elliott	Robert L. et al	Charles Pale Lingo,	371 339
Evans	Rowie D. et al	Lemuel F. Chingate,	373 385
Elliott	Robert C. et al	C. S. Sacka,	373 421
Elliott	Reginald et al	Maudie Hastings,	373 481
Elliott	Raymond C. et al	Marville H. Hastings,	374 547
Elliott	Reginald et al	Delaware Electric Cooperative, Inc.	376 7
Elliott	Raymond H. et al	L. Howard Lundy,	378 412
Elliott	Raymond H. et al	William L. Newell,	378 413
Elliott	Roland et al	Lester E. Cannon,	378 428
Elliott	Roland S. et al	State of Delaware	343 490
Elliott	Robert C. et al	Guy Wright,	380 38
Edwards	J. Norman et al	Alisha A. Steele,	380 120
Evans	Ruth G. et al	Paul J. Mann, Jr.	380 512
Elliott	Raymond H. et al	Ernest E. Linneman,	381 51
Elliott	Raymond H. et al	Vernon H. Elliott,	382 211
Elliott	Raymond H. et al	Vernon H. Elliott,	382 235
Elliott	Raymond H. et al	Robert L. Passwaters,	383 55
Elliott	Ray H. et al	D. Ashland Collins,	383 203
Evans	Russell et al	Harry C. Evans,	383 428
Evans	Ruth G. et al	Harry C. Evans,	383 428
Elliott	Ray H. et al	Howard R. Dickerson,	384 92
Evans	J. H.	Delaware Power Light Co.	379 66
Evans	Reuben et al	Delaware Power & Light Co.	379 476
Egnor	Robert H.	George B. Schrepper, Jr.	385 186
Elliott	Raymond H. et al	Matthew Roben,	385 303
Elliott	Ray H. et al	John S. Isaac,	386 340
Elliott	Ray H. et al	Walter N. Rogers,	387 188
Evans	Russell et al	C. Donald Simpson,	387 412
Emory	Russell J. et al	Andrew Franklin Lade,	388 42
Elliott	Roland et al	Harry J. Records,	391 119
Emell	Robert A. H. et al	Dr. John N. Lusk,	392 55
Elliott	Robert C. et al	Commissioners of Bridgetown,	392 529
Elliott	Robert C. et al	John C. Hopkins,	393 422
Elliott	Robert C. et al	Edwin L. Hanton,	394 51
Elliott	Robert H. et al	Howard E. Lingo,	395 447
Elzey	Roland C. et al	Jay W. Fields,	395 507

	GRANTOR	To	GRANTEE	Book	Page
	Ewell	Roy ^{et ux.}	Thomas Drandroff	397	257
	Elliott,	Ralph W. ^{et ux.}	State of Delaware	390	552
	English,	Raymond O. ^{et ux.}	State of Delaware	390	557
	Ellingsworth,	Roginald	State of Delaware	390	344
	Elliott,	Ralph W. ^{et ux.}	William J. Brown ^{et ux.}	398	134
	Ellegood,	Robert C. ^{et ux.}	Ellendale C. P. C. Inc. ^{et ux.}	398	334
	Elliott,	Robert C. ^{et ux.}	Charles S. Williams ^{et ux.}	399	181
	Edwards,	R. Norman ^{et ux.}	Lee W. Johnson ^{et ux.}	403	201
	Ewell,	Roland ^{et ux.}	Eliska A. Steele	404	88
	Evans,	Russell W. ^{et ux.}	Orlando J. Cooper, Jr. ^{et ux.}	406	446
	Elliott,	Roland S. ^{et ux.}	William J. Hill, 3rd ^{et ux.}	406	463
	Elliott,	Ray H. ^{et ux.}	Ruth E. Williams	407	151
	Emory,	Richard B. ^{et ux.}	Howard E. Lynch, Jr.	408	213
	Ennis,	Roland ^{et ux.}	Clarence Beauchamp	409	470
	Elliott,	Robert C. ^{et ux.}	Edwin J. Kelly ^{et ux.}	410	191
	Esbridge,	Ruth ^{et ux.}	John J. Williams	411	527
	Elliott,	Raymond S. ^{et ux.}	Merrill E. Calloway ^{et ux.}	412	184
	Esbridge,	Ruth ^{et ux.}	Lester J. Williams ^{et ux.}	412	550
	Ellis,	Roland C. ^{et ux.}	Harold S. Griffin ^{et ux.}	412	571
	Elliott,	Robert C. ^{et ux.}	Charles Judd Farley, Jr. ^{et ux.}	413	53
	Ellis,	Roland C. ^{et ux.}	Steven J. Polgar ^{et ux.}	413	174
	Elliott,	Robert C. ^{et ux.}	Franklyn Eugene Boys ^{et ux.}	414	227
	Elzey,	Rose O. ^{et ux.}	Ilda Kathryn Collins Cordery ^{et ux.}	414	517
	Ellis,	Roland C. ^{et ux.}	William Park Austin ^{et ux.}	414	536
	Elliott,	Ray H. ^{et ux.}	Delaware Power & Light Co.	389	3
	Elliott,	Robert ^{et ux.}	Delaware Power & Light Co.	389	338
	Elliott,	Robert C. ^{et ux.}	State of Delaware	402	20
	Elliott,	Ray H. ^{et ux.}	Charles H. Elliott	415	186
	Ellis,	Roland C. ^{et ux.}	Oliver L. Cook, Jr. ^{et ux.}	415	486
	Ellis,	Roland C. ^{et ux.}	William H. Garner ^{et ux.}	416	28
	Ellegood,	Robert J. ^{et ux.}	Joshua A. Ellegood	419	372
	Ellegood,	Robert J. ^{et ux.}	Joshua A. Ellegood	419	373
	Elliott,	Robert C. ^{et ux.}	Commissionary, Ridgville	420	252
	Evans,	Russell W. ^{et ux.}	Mac K. McCabe	420	373
	Elliott,	Robert C. ^{et ux.}	Paul A. Lynch ^{et ux.}	417	119
	Evans,	Randolph ^{et ux.}	Milton L. Oreal ^{et ux.}	417	337
	Evans,	Randolph ^{et ux.}	Ford M. Warrington ^{et ux.}	417	339
	Ellis,	Richard S. ^{et ux.}	Wilbur Pierce Ellis ^{et ux.}	417	446
	Ewell,	Robert L. ^{et ux.}	George H. Turner ^{et ux.}	426	410
	Elliott,	Roland S. ^{et ux.}	William M. Ray ^{et ux.}	426	583

AAND7

GRANTOR	To	GRANTEE	Book	Page
Elliott	Robert H. ^{trust}	^{of the State of Delaware,} State Board of Education,	429	15
Elliott, Evans.	Robert C. ^{trust}	C. Walton Smith, Jr. ^{trust}	429	467
Elliott, Evans.	Rosa ^{trust}	Allie May Phillips	431	266
Elliott, Evans.	Robert C. ^{trust}	Robert J. Bennett	431	298
Elliott, Elliott,	Russell C. ^{trust}	Stephen C. Kroy ^{trust}	431	341
Elliott,	Robert C. ^{trust}	George H. Forbert ^{trust}	431	466
Elliott,	Roland S. ^{trust}	Leon C. Wheatley ^{trust}	431	533

	GRANTOR	To	GRANTEE	Book	Page
	Elliott	Shadrach ^{etal} cty	William Daniels	26	25
	Evans	Solomon	Abraham Dayey	29	195
	Ellis	Stephen cty	Samuel Taylor	29	293
	Elliott	Shadrach cty	Arthur Willis	29	419
	Elliott	Shadrach cty	John Bradley	30	318
	Ellis	Sarah	Stephen Ellis	30	431
	Elliott	Shadrach etal	Meshaeh Elliott	31	193
	Esbridge	Samuel cty	William S. Bell	31	284
	Ennis	Stephen etal	Jacob Adams	31	441
	Ennis	Stephen etal	Newbold Vinson	31	447
	Ennis	Stephen etal	James H. Phillips	32	23
	Ennis	Stephen etal	Adam Nutter	32	127
	Elliott	Shadrach etal	Jonas Walker	32	174
	Ellis	Stephen etal	Elijah Taylor	32	459
	Ennis	Stephen cty	James B. Robins	33	128
	Elliott	Shadrach	Jonas Walker	33	289
	Elliott	Samuel	George Saunders	33	298
	Elliott	Shadrach	Clement Carral	33	594
	Ellis	Stephen etal	John Ellis	34	519
	Edwards	Stephen	James Huffington	35	225
	Elliott	Spencer cty	Neomy Stockley	35	578 ✓
	Elliott	Spencer cty	Jacob S. Elliott	35	579 ✓
	Elliott	Spencer etal	Joseph Melson	35	602 ✓
	Ellis	Stephen	Ebe Campbell	39	410
	Evans	Samuel C. cty	Isaac C. West	40	95
	Edwards	Stephen	William Wheatley	47	270
	Elliott	Stockley H. ct	John West (off)	47	509
	Esbridge	Samuel etal	Oakley J. Esbridge	47	509
	Elliott	Samuel	Benjamin McLee	51	361
	Elliott	Solomon M. ct	Isaac Hearn	51	406
	Ellis	Stephen H. ctal	Samuel Kinney	51	417
	Esbridge	Samuel etal	Jeremiah Esbridge	55	315
	Ennis	Stephen M. ct	William Van Kirk	56	19
	Evans	Stephen H. ct	Lemuel A. Hall	56	104
	Ellegood	Sarah C. etal	James W. Hosea	57	497
	Evans	Stephen H. ctal	Thomas Dayey	58	526
	Evans	Stephen H. ct	Nancy Coard. etal	59	278
	Ewing	Sarah Ann	John D. Rodney	59	288
	Edwards	Stephen	Levin Lank	60	231
	Evans	Selby H. ct	Lemuel H. Furman	60	292

AANDGT

GRANTOR	To	GRANTEE	Book	Page
Earley	Sarah M.	William Cannon ^{etal}	61	203
Evans	Selby H. ety	Rufus Adkins	62	24
Evans	Selby H. ety	John Melson (of D)	63	120
Ellis	Sally	James Brasure	64	365
Ellensworth	Salathiel etal	John G. Hazzard	64	382
Eves	Spencer D. etal	George J. Robinson etal	67	77
Eskridge	Samuel etal	Hiram J. Downing	67	131
Ellis	Stephen W. ety	Samuel J. Bradley	69	329
Ellis	Stephen W. ety	Jonathan Waller	69	363
Eskridge	Samuel etal	George W. Moore	70	177
Eskridge	Samuel etal	Thomas Knowles etal	70	363
Evans	Selby H. ety	Lemuel H. Furman	72	232
Eskridge	Samuel etal	James Johnson	72	562
Elliott	Stockley W. ety	Cyrus A. Tigge	74	163
Ellis	Stephen W. ety	Cathington W. Dickerson	74	175
Elzey	Sarah E. etal	Charles B. Elzey	75	583
Eskridge	Samuel etal	James Penton etal	78	119
Ellegood	Seth etal	Robert G. Ellegood	78	378
Eskridge	Samuel ety	Delaware Rail Road Co.	80	308
Evans	Selby H. ety	John B. Short	81	105
Evans	Sylvester C. etal	Clara J. Steel	83	140
Evans	Sylvester C. etal	John R. Steel	83	141
Evans	Sylvester C. etal	Lydia A. Evans	83	191
Evans	Sylvester C. etal	Thomas R. Steel	83	192
Ellis	Stephen E. etal	Jonathan Waller	84	576
Ellis	Stephen W. etal	Jonathan Waller	84	576
Ellis	Samuel H. etal	Jonathan Waller	84	576
Evans	Stephen etal	Robert Wilgus	88	347
Evans	Stephen etal	David M. Warrington	88	358
Evans	Samuel ety	William F. Causey	96	244
Evans	Samuel C. ety	Ella Rogers	97	384
Evans	Samuel C. ety	John C. Hall	98	593
Elliott	Sallie	Elijah W. Carmean	99	138
Evans	Samuel C. ety	Mark H. Davis	99	233
Evans	Samuel C. ety	John B. Smith	99	339
Evans	Samuel C. ety	John W. Latchum	101	229
Elzey	Sarah E. etal	Joseph J. Kinney	101	536
Evans	Sylvester C. etal	Miers B. Steel	102	113
Evans	Selby ety	James M. Evans	103	14
Elliott	Stockley W.	John W. Benson	103	59

	GRANTOR	To	GRANTEE	Book	Page
	Evans	Selby H. et ux	William S. H. Williams	103	123
	Elliott	Stockley W. et ux	William N. McAllister	104	177
	Evans	Samuel C. et ux	Thomas D. Pierce	105	393
	Evans	Stephen H. et ux	Henry Holt	105	462
	Elliott	Solomon M. et ux	Joshua H. Marvel	107	318
	Elliott	Samuel J. et ux	Charles C. Hastings	109	380
	Evans	Selby H. et ux	Thomas W. Betts	110	205
	Evans	Selby H. et ux	William S. H. Williams	111	387
	Ellis	Stephen W. et ux	Levin N. Dickerson	111	594
	Elliott	Solomon M. et ux	Hannah A. Price	112	274
	Evans	Selby H. et ux	William N. Melson	112	369
	Evans	Sarah E.	William J. Thoroughgood	115	469
	Evans	Samuel C. et ux	David H. Holland et ux	115	584
	Ennis	Stephen M.	Harry M. Bennett	116	400
	Ebersole	Sarah A. (wid)	Horace C. Coleman	116	489
	Evans	Selby H. et ux	William H. Betts	118	557
	Evans	Selby H. et ux	William S. H. Williams	119	508
	Elliott	Samuel et ux	James H. Boyce	121	163
	Elliott	Solomon M.	Lorenzo W. Marvel	121	443
	Evans	Selby H. et ux	Mary M. Hudson	121	563
	Evans	Selby H. et ux	William W. Derrickson	122	109
	Evans	Selby H. et ux	James M. Evans	123	486
	Ellis	Stephen W. et ux	Alexander W. Ellis	125	235
	Ellis	Stephen W. et ux	Selby M. Lowe	125	424
	Ellis	Stephen W. et ux	Elijah W. Short	126	40
	Ellis	Sallie E. et ux	Levin W. Ellis	126	224
	Evans	Silas W. J.	Wellington Bramhall	127	16
	Evans	Selby H. et ux	James M. Evans	127	429
	Evans	Selby H. et ux	Andrew H. Evans	129	185
	Evans	Selby H. et ux	James M. Evans	133	403
	Ellegood	Seth G. et ux	William P. Gordy	142	396
	Elliott	Samuel et ux	Emanuel Greenbaum	144	267
	Ellegood	Seth G. et ux	Concord Cemetery	144	401
	Elliott	Samuel J. et ux	Charles H. Culver	145	221
	Esbridge	Sarah E.	John R. Esbridge	145	390
	Elliott	Solomon M. et ux	John A. Ellis	145	559
	Ellegood	Seth G. et ux	Robert G. Ellegood	146	507
	Esbridge	Sarah E.	Rhoda D. Garrett	146	568
	Elliott	Susan A. et ux	Stephen L. Collins	147	218
	Eversole	Sarah A.	Walter J. Wallace	147	502

AAND977

GRANTOR	To	GRANTEE	Book	Page
Evans	Stephen E. et al	Stephen A. Murray	147	536
Evans	Selby H. et al	Annie H. Naples	149	12
Ellegood	Seth G. et al	William L. Taylor	150	315
Ellegood	Seth G. et al	Elizabeth Fisher	150	411
Ellis	Sarah H. et al	Calvin J. Lowe	153	242
Evans	Samuel C. et al	Benjamin E. Potts	153	470
Ellegood	Seth G. et al	Emmanuel Greenbaum	153	565
Ellis	Samuel M. et al	Albert S. Ralph	154	62
Ellis	Sallie G. et al	Charles S. Hearn	156	563
Ellis	Sarah H. et al	John S. Cooper et al	157	120
Evans	Stephen E. et al	Henry M. Evans	158	180
Elliott	Samuel M. et al	Harry E. Rockwood et al	159	92
Evans	Sarah E.	Hettie M. Godwin	159	129
Ellegood	Seth G. et al	Mary Fisher	163	273
Evans	Samuel C. et al	Willis L. Cornell	165	422
Evans	Samuel C. et al	George H. Hall	167	194
Ellis	Sophia et al	Herbert J. Chamberlain	168	470
Ennis	Susan M. et al	Elisha G. Ryan	170	420
Elliott	Stockley K. et al	Philip L. Cannon	171	472
Elliott	Samuel	Harrington M. Bell	172	540
Ennis	Susan M. et al	Minors O. Short	173	419
Ellis	Seth J. et al	Arthur W. Ellis	174	113
Elliott	Samuel J. et al	Joseph Milligan	175	176
Ellis	Seth J. et al	Harry H. Ellis	176	547
Ellis	S. J. + Bros.	R. H. Thomas Co.	177	208
Evans	Silas W. J. et al	William M. Melson	179	58
Elliott	Samuel E.	Edgar L. Hudson	179	210
Evans	Samuel C. et al	Frederick H. Bennett	179	572
Elliott	Samuel	Elizabeth W. Elliott	180	187
Eskridge	Sarah E.	Walter G. Eskridge	181	118
Evans	Stephen H. et al	Calvin A. Evans	181	149
Evans	Sarah J. et al	Frank Phillips	181	417
Ellegood	Seth G. et al	The Diamond State Telephone Co.	182	221
Ellegood	Seth G. et al	The Diamond State Telephone Co.	182	392
Elliott	Sarah T. M. et al	Annie E. Adams	182	418
Evans	Stephen E. et al	Henry M. Evans	182	593
Evans	Stephen E. et al	Arrivela S. Evans	183	140
Elliott	Samuel E.	George J. Ellis	183	297
Edwards	Samuel G. et al	William L. Gray et al	183	460
Elliott	Sarah J.	Dallas G. Elliott	183	484

	GRANTOR	To	GRANTEE	Book	Page
	Elliott	Samuel E.	James Anderson	185	9
	Ellis	Sallie R. et al	Rusus G. Elliott	186	342
	Evans	Sallie H. et al	Charles H. Collins	191	157
	Elliott	Samuel et al	The Atlantic Refining Co.	191	522
	Evans	Selley H. et al	Samuel E. Betts	193	173 ✓
	Evans	Stephen E. et al	Louisa S. Hughtman	193	187
	Elliott	Solomon M. et al	Harvey W. Hastings	193	557
	Elliott	Samuel E. et al	William G. Allen	198	8
	Evans	Samuel C. et al	Annie E. Abbott	200	484
	Ellis	Samuel M. et al	Joseph Raleigh Ellis	201	262
	Elliott	Solomon M. et al	Charles A. Hastings	201	539
	Ellis	Samuel M. et al	Albert S. Ralph	202	116
	Elliott	Samuel E. et al	William B. Gordy	202	165
	Evans	Sallie A.	Ernest W. Corbey	203	499
	Ellis	Seth J. et al	Sewell H. Whayland	203	577
	Erb	Sarah B.	Willard E. Truitt	204	274
	(A) Evans	S. C.	J. O. Pierce	208	80
	Elliott	Samuel E. et al	Oliver Cordrey	208	287
	Ellegood	Seth G. et al	Ralph E. Beers	209	10
	Ellis	Samuel M. et al	Trustees Providence M. P. Church	209	200
	Ellegood	Seth G. et al	Warren S. Culver	209	457
	Elliott	Samuel E. et al	Albert Greene	211	9
	Ellegood	Seth G. et al	William A. Allen et al	212	258
	Evans	Silas W. J. et al	Asher J. Evans	214	135
	Ellegood	Seth G. et al	Alexander Laws	215	158
	Ellegood	Seth G. et al	Frank Jefferson	215	495
	Ellegood	Seth G. et al	Clarence P. Messick et al	217	450
	Ellis	Samuel M. et al	The Diamond State Telephone Co.	218	461
	Ellegood	Seth G. et al	John B. Hurley	218	467
	Elliott	Samuel J. et al	Enterprise Milling Co. Inc.	218	560
	Eashum	Samuel J. et al	William H. Hudson	220	29
	Ellis	Seth J. et al	County Board of Edu. of Sussex	220	332
	Ewing	Samuel R. et al	Ella L. Evans	222	495
	Ellegood	Seth et al	Hugh Rodney Sharp	223	48
	Evans	Scott et al	Thomas W. Ewing et al	224	169
	Ewing	Samuel R. et al	Thomas W. Ewing et al	224	169
	Evans	Stephen C. et al	Edward L. Long	225	338
	Easham	Samuel et al	Hugh Rodney Sharp	226	46
	Evans	Silas W. J. (and)	David W. Steele	231	441
	Ellegood	Seth G. et al	Trustees of Mt. Calvary M. Church	232	231

22677

GRANTOR	To	GRANTEE	Book	Page
Ellegood	Seth G. et al	Harris G. West	233	88
Ennis	Susan M.	James A. Lee	234	568
Eashum	Samuel J. et al	James B. Long	237	162
Ellis	Samuel M. et al	G. Lee Ellis	237	572
Ellingsworth	Scott et al	William G. Williams et al	238	274
Ellis	Samuel M. et al	William S. Marvel Jr.	240	442
Elliott	Sarah M. et al	William W. Mears	242	185
Ellis	Stephen Wilmer et al	Luther Warren Ellis	243	68
Eskridge	Sarah E. et al	Marvel Package Co.	243	378
Ellingsworth	Sadie et al	Jacob P. King	245	325
Elliott	Stella M. et al	Delaware Railroad Co.	245	492
Ellegood	Seth G. et al	Herbert H. Matthews	245	522
Ellegood	Seth G. et al	Everett C. Cannon	245	582
Evans	Silas W. J. et al	Samuel E. Crowley	249	504
Evans	Stephen et al	Samuel E. Crowley	249	568
Ellis	Samuel M.	George A. Bounds & Co.	250	106
Elliott Stewart	Parker et al	Young Women's Christian Assn.	250	537
Elliott	Stuart P. et al	Carl J. Joseph	254	418
Evans	Silas W. J. et al	William P. Short	256	273
Evans	Silas W. J. et al	James A. Betts	259	286
Evans	Samuel C. et al	Annie E. Abbott	261	80
Ewing	Samuel R. J.	Harold Murch	261	383
Eashum	Samuel J. et al	Emmons B. Phillips et al	262	90
Elliott	Stella F. et al	Laura W. Bell	262	237
Ellis	Samuel M. et al	State of Delaware	263	335
Elliott	Sarah M. et al	Laura W. Stephens	272	360
Evans	Stephen C. et al	Florence M. Hickman	272	554
Evans	Samuel C. Jr. et al	E. Neal Matsinger	275	172
Ellis	Seth J. et al	Eugene R. Wilson et al	275	481
Eashum	Samuel J. et al	State of Delaware	276	381
Elliott	Stephen Martin et al	State of Delaware	276	579
Evans	Samuel C. Jr. et al	Alphonzo E. Humes	279	375
Eskridge	Sarah E.	William O. Riffin	280	544
Ellis	Sallie R.	Wm J. Pusey	281	324
Ellegood	Seth G. et al	Robert Lingo	282	303
Edman	Sol. et al	Sol. Edman & Son, Inc.	285	354
Edman	Sol. et al	Sol Edman & Son, Inc.	285	360
Edman	Sol. et al	Sol Edman & Son Inc.	285	370
Ellis	S. Haslow et al	E. S. Adkins & Co.	285	432
Elliott	Sarah C. Lee, et al	Marian G. Parker	286	295

	GRANTOR	To	GRANTEE	Book	Page
	Ellis	J. Harlan ety	E. S. Adkins + Co.	286	505
	Education	State Board	State of Delaware	287	157
	Education	State Board	State of Delaware	287	160
	Education	State Board	State of Delaware	287	423
	Education	State Board	George J. Zott	290	274
	Ellis	Samuel M. ^{et al}	Bank of Delmar	290	579
	Education	State Board	Paul C. Long	296	450
	Ellis	Seth J. et al	Minnie E. Nelson	296	480
	Ellegood	Seth, et al	Joseph H. Vincent	298	77
	English	Stansbury P. ^{et al}	Sadie B. English	298	315
	Education	State Board of	Harry A. Ellis, et al	300	231
	Education	State Board of	Charles L. Richards, Trustee of	300	267
22697	Elliott	Sophronia ^(widow)	United States of America	300	534
	Ellingsworth	Sarah, et al	Crawford W. Shockley, et al	301	83
	Education	State Board	Royal N. Justice	302	198
	Ellis	Samuel M. et al (Ex)	E. S. Adkins + Co.	302	243
	Education	State Board	Henry C. Wagamon, et al	303	433
	Evans	Scott, et al	J. Dudley Walker, et al	305	458
	Ellis	Seth J. et al	William S. Marvell, Jr.	306	544
	Ellis	Sarah E. et al	Horace C. Ellis	307	214
	Ellis	Sallie D. et al	Mary Elizabeth Quillen	307	541
	English	Sadie, et al	State of Delaware	299	98
	English	Stansbury P.	State of Delaware	299	98
	Evans	Sarah A. et al	Vernon W. Lynch, et al	308	27
	Evans	Sarah A. et al	Millard F. Johnson, et al	308	28
	Eastburn	Samuel J. et al	Harbison C. Hickman	308	483
	Ewing	Samuel R. et al	Elizabeth Murch	309	370
	Evans	Sidney H. et al	Eloa K. Steele	311	89
	Elliott	Sirhan M. ^{et al}	Harvey W. Hastings	315	242
	Education, State Board of		William H. Murray.	316	1151
	Education, State Board of		Robert L. Jones.	317	184
	Education, State Board of		F. Carl Porter.	320	181
	Education, State Board of		Rehoboth Special School District,	320	420
	Education, State Board of		Gladis Aid of Samson Methodist Protestant, Church.	321	9
	Education Board of Milford Special School District.		Seaside Shore Community Building, Inc.	322	45
	Education, State Board of		Julia E. Messick, et al	323	100
	Education, State Board of		State of Delaware	323	600
	Education, Board of Rehoboth Special School District.		Commissioners of Rehoboth	326	404

GRANTOR	To	GRANTEE	Book Page
Educational, Board of Philadelphia Special School District,		Commissioners of Philadelphia,	326 431
Educational, Board of Lewis & Clark Special School District,		Angela George ^(Husbandry) No. 37, Calhoun St,	326 476
Craws	Samuel, et al.	Scott S.	Craws, et al. 327 441
Educational, State Board of Education,		Eastern Shoe Cut, Sew. Co.	328 170
Educational, Board of Milford Special School District,		City of Milford	330 391
Elliott	Samuel W. Jr.	Marion Collins, Single	330 540
Educational	State Board of	Able	Ablesman, 332 90
Craws	Sidney H.	William S. Vickers	334 8
Educational	State Board of	Estella J. Phillips	337 179
Educational	State Board of	Charles S. Morris	338 367
Craws	Sidney H.	Spencer H. Lunnell	342 189
Craws	Sidney H.	David L. Murray	342 376
Ellis	Sarah H.	Ernest S. Baldwin	344 17
Elliott	Samuel M.	Elizabeth Ellis Hastings	344 450
Elliott	Samuel A.	Lucia C. Markin	346 527
Elliott	Sally G.	State of Delaware	335 61
Elliott	S. Martin	State of Delaware	335 292
Educational	State Board	State of Delaware	335 412
Elliott	Suzie Laura	Charles O. Dundy	335 303
Elliott	State Board of	Edie J. Pappas	336 134
Ellis	Sarah G.	Claude H. Ellis	338 475
Ellis	Seth J.	Daniel Brown	338 569
Ellis	Sarah J.	Abraham Ellis	K
		Sp Delaware Hosiery Mills	368 216
		Abraham Ellis	K
		Sp Delaware Hosiery Mills	368 216
Eckhardt	Sam C.	F. Ridgely Todd	369 54
Craws	Sally H.	Daniel H. Harmon	370 337
Ellis	Sarah W.	Norris C. Ellis	375 556
Elliott	Suzanne	Francis A. Craws	377 33
Eckhardt	Sam C.	Sp. Mary Food Service, Inc.	381 62
Ellis	S. Hartman	Clairmont S. Borden	382 189
Elliott	Suzie M.	Arnold A. Olsen	386 472
Elliott	Suzanne	Louise B. Phillips	387 160
Elliott	Stella H.	Nelson M. Mayfield	387 467
Elliott	Simon M.	Ralph H. Hastings	393 121
Ellis	Seth J.	Albino J. Villani	397 233

GRANTOR	To	GRANTEE	Book	Page
English,	Stansbury P. ^{et al}	State of Delaware	390	557
English,	Stansbury Preston ^{et al}	State of Delaware	390	561
Elliott,	Sherman ^{et al}	Greene C. Maxwell ^{et al}	400	41
Evans,	Sherman ^{et al}	Lloyd S. Raisen ^{et al}	403	212
Edelin,	Suzy ^{et al}	Virginia White ^{et al}	404	323
Elliott,	Stella H. ^{et al}	Delmar Methodist Protestant Church ^{Trustees}	410	14
Ellis,	Samuel M. ^{et al}	Delmar Methodist Protestant Church ^{Trustees}	410	14
Ellis,	Seth J. ^{et al}	Industrial Trust Co. ^{et al}	410	216
Edgeworth,	Salome M. ^{et al}	Robert R. Mitchell ^{et al}	413	130
Ellis,	Seth J. ^{et al}	Adolph E. Kentwerkin ^{et al}	414	584
Evans,	Sallie ^{et al}	Allie May Phillips ^{et al}	431	266

22697

GRANTOR	To	GRANTEE	Book	Page
---------	----	---------	------	------

BLANK
PAGE



	GRANTOR	To	GRANTEE	Book	Page
	Eddenfield	Thomas etx	David Johnson	24	124
	Ellegood	Thomas etx	Elijah Morgan	24	268
	Ellegood	Thomas etx	Joseph Coulbourn	25	228
	Evans	Thomas etx	James M. Round	26	292
	Edenfield	Thomas etx	James Rowland	32	218
	Evans	Thomas	Lemuel Evans	32	463
	Evans	Thomas	Arthur Williams	34	145
	Evans	Thomas etx	Arcaday K. Rickards	40	353
	Evans	Thomas	William Derickson	41	383
	Evans	Thomas (Adm)	Ezekiel Williams	42	403
	Evans	Thomas etal	Miles A. Layton	48	432
	Evans	Thomas etx	Charles Vezev	53	284
	Evans	Thomas	Sarah S. Benson	54	315
	Erwin	Theophilus B. etal	Elisha P. Burton	62	241
	Evans	Thomas etx	Truften P. McColley	62	279
	Ellis	Thomas H. etx	Leonard S. Elliott	67	480
	Ellis	Thomas G. etx	John L. Elliott	70	99
	Ellis	Thomas H. etx	Thomas Carmean	78	425
	Ellis	Thomas H. etx	John H. Phillips	88	270
	Ellis	Thomas H. etx	Cyrus A. Figgis	89	157
	Ellis	Thomas H. etx	Ebenezer H. Parsons	93	400
	Ellis	Thomas H. etx	Paynter G. West	95	242
	Elliott	Thomas C. etx	Solomon M. Elliott Jr.	97	67
	Ellis	Thomas H. etx	Thomas E. Elliott	97	68
	Ellis	Thomas H. etx	Lorenzo W. Marvel	98	62
	Ellis	Thomas H. etx	Joshua H. Marvel	98	278
	Ellis	Thomas H. etx	Joseph J. Boyce	98	531
	Ellis	Thomas H. etx	Julia A. S. Phillips	99	139
	Ellis	Thomas H. etx	William S. Hitch	99	424
	Elliott	Thomas C. etx	Thomas J. Phillips	100	414
	Ellis	Thomas H. etx	John J. Nelson	100	479
	Ellis	Thomas H. etx	Theodore P. Siman	101	493
	Ellis	Thomas H. etx	Winder Hearn	104	427
	Ellis	Thomas H. etx	Charles C. Walls	105	266
	Ellis	Thomas H. etx	James W. Short	105	586
	Ellis	Thomas H. etx	James W. Short	106	66
	Ellis	Thomas H. etx	George P. Phillips	107	95
	Elliott	Thomas M. etx	Samuel C. Elliott	116	19
	Elliott	Thomas E. etal	J. Dallas Marvel	116	293
	Elliott	Thomas C. etx	Jasper E. Adams	134	274

AAND977

GRANTOR	To	GRANTEE	Book	Page
Eachus	Townsend & Simeon	Pennewell	137	115
Elliott	Thomas F. et al	Harvey C. Henry	149	124
Elliott	Thomas E. et al	Solomon M. Elliott	149	189
Ellis	Thomas H. et al	Arthur W. Ellis et al	156	137
Elliott	Thomas F. et al	Stephen L. Collins	165	205
Elliott	Thomas F. et al	Martha E. K. Lewis	173	87
Elliott	Theodore W. et al	Webster W. Pollitt	191	358
Elkingsworth	Thomas E. et al	Joshua R. Moore	208	348
Elliott	Theodore W. et al	Thomas F. Elliott	211	197
Elliott	Theodore W. et al	John A. Adams	212	313
Ellis	Thomas J.	Daniel W. Ellis et al	213	525
Esgate	Thomas D. (Guardian)	Frank Turner	213	536
Elliott	Theodore W. J.	Stokley Boyce	215	234
Elliott	Thomas J. et al	Joshua B. Elliott	218	301
Ewing	Thomas W. et al	Ella L. Evans	222	495
Ewing	Thomas W. J. et al	Thomas W. Ewing et al	224	169
Esgate	Thomas D. (Guardian) et al	Daniel G. Anderson	225	573
Ellis	Thomas E. et al	Levin W. Ellis	232	450
Ellis	Thomas J. et al	State of Delaware	241	7
Emory	Thomas B. et al	Charles P. White et al	267	391
Ellison	Thomas et al	Naomi Young	279	128
Ellis	Thomas J. et al	Herman F. Handy, et al	288	453
Evans	Thomas E. et al	State of Delaware	292	198
Eskridge	Talmadge B.	Archie M. Eskridge	300	32
Ellis	Thomas J. ^(single)	Victor E. West, et al	300	178
Evans	Thomas E. ^(w/flowers)	Katie R. Butler	300	417
Eskridge	Triford J. et al	Walter a. Eskridge	321	363
Ewing	Thomas W. Jr.	Logge E. Spockley	322	141
Ewing	Thomas W. Jr.	William Belfrage	344	571
Eskridge	Triford J. et al	Hugh G. Braham et al	349	19
Eskridge	Triford J. et al	Abley S. Hastings	356	367
Elliott	Thomas F. et al	Lightner Combs et al	358	518
Eskridge	Triford J. et al	Frank S. Porter, et al	359	8
Emory	Thomas W. et al	Eugene J. Emory	359	516
Emory	Thomas W. et al	Sabah E. Howard	359	517
Emory	Thomas W. et al	Thomas E. Corbett	363	243
Emory	Thomas W. et al	Samuel P. Ewing, et al	363	438
Elliott	Thomas W. et al	Leandro C. Adams, et al	363	519
Elliott	Thomas W. et al	Greenbury P. Dekes, et al	363	521
Elliott	Thomas W. et al	Raymond Straway	369	423

GRANTOR

To

GRANTEE

Book

Page

BLANK
PAGE



	GRANTOR	To	GRANTEE	Book	Page
	Eraws.	Ulysses S. ¹⁸⁴⁴	Iroin B. Murray.	351	535
	Eraws.	Ulysses S. ¹⁸⁴⁴	Paul J. Mear, Jr. ¹⁸⁴⁴	380	512
	Eraws.	Ulysses S. ¹⁸⁴⁴	Harry C. Eraws. ¹⁸⁴⁴	383	428
	Evans	Ulysses A. ¹⁸⁴⁴	Harry L. Mear, ¹⁸⁴⁴	397	546
	Evans.	Ulysses S. ¹⁸⁴⁴	Orlando J. Cooper, Jr. ¹⁸⁴⁴	406	446
	Eraws,	Ulysses S. ¹⁸⁴⁴	Stephen C. Kurt, ¹⁸⁴⁴	431	341

228000

GRANTOR

To

GRANTEE

Book

Page

BLANK
PAGE

A4D977

GRANTOR	To	GRANTEE	Book	Page
Ehrle	Viola S. et al	George S. Reed	140	233
Elliott	Vernon H. et al	Nora E. Elliott	156	398
Elliott	Vernon et al	James H. Dorman	172	209
Elliott	Vernon H. et al	Mallie Phene Thompson	221	132
Ellingsworth	Verdie F. et al	State of Delaware	259	304
Evans	Victor J. et al	Arthur L. Evans et al	283	141
Ellingsworth	Viola	Arkanso H. Gordy	286	282
Elliott	Vanara et al	State of Delaware	287	411
Elliott	Veita, M. et al	The Allen Oil Co.	288	81
Evans	Vaughn et al	State of Delaware	292	295
Eastman	Virginia H. et al	State of Delaware	292	300
Evans	Vaughan S. et al	John E. Marshall, et al	305	363
Ellis	Virginia F. et al	Helen Kirk Deputy	307	393
Ellis	Virginia F. et al	Margaret L. Ewend	309	426
Eastman	Virginia H. et al	Quincy P. Colledge, et al	321	376
Ellis	Virginia F. et al	Frank S. Ellis	321	405
Ellis	Virginia F. et al	Betha S. Love	338	265
Elliott	Victor, et al	Frank B. Siman	339	395
Edgell	Virginia C. et al	H. Pape Griffith	340	225
Edgell	Virginia C. et al	Henry Curtis Helfmann	344	9
Deposito	Vincent J. et al	Gilson S. Vincent	356	191
Evans	Vaughn et al	Louise S. Johnson	358	353
Elliott	Vernon H. et al	Delaware Prod & Light Co.	361	302
Elliott	Vernon H. et al	E. Guy Hastings	362	371
Edgell	Virginia C. et al	Ruth E. Perkins	364	119
Edham	Vaughan H. et al	Arnold B. Marshall et al	374	281
Evans	Vaughan H. et al	Charles Jernan, et al	376	153
Evans	Virginia V. et al	Oliver Vincent	385	450
Elliott	Vernon H. et al	Glenn W. Ward	397	104
Elliott	Vernon H. et al	State of Delaware	390	469
Evans	Vaughan et al	John J. McNeilley	400	410
Ellingsworth	Verdie F. et al	Mildred E. Isaacs	415	284
Elliott	Verdie M. et al	Joan L. Grotow	420	300
Eastman	Virginia H. et al	James J. Deputy et al	426	563
Emmett	Virginia C. et al	Calvary Methodist Church	427	254

GRANTOR	To	GRANTEE	Book	Page
---------	----	---------	------	------

BLANK
PAGE



GRANTOR	To	GRANTEE	Book	Page
Ellegood	William et ux	William Knowles	23	120
Ellegood	William et al	William Tulley	23	414
Ellegood	William et ux	Samuel Tulley	25	5
Ellegood	William et ux	John Houston	25	225
Ellegood	William et ux	Obediah Wills	25	227
Ellingsworth	William et ux	William Wakney	26	461
Ennis	William B. et al	Peery Pool	29	214
Elzey	William	Robert Elzey	29	285
Ellegood	Williams (ex)	Robert Knowles	31	86
Evans	William et ux	Samuel Evans	32	169
Elzey	William et al	Daniel Hasting	33	372
Ellegood	William (shff)	Jesse Green	35	27
Ellegood	William (shff)	Samuel Jefferson	35	28
Ellegood	William (shff)	John Robinson	35	30
Ellegood	William (shff)	John Richards	35	31
Ellegood	William (shff)	John Tennent	35	37
Ellegood	William (shff)	John Tennent	35	47
Ellegood	William (shff)	John Tennent	35	48
Ellegood	William (shff)	William Knowles	35	115
Ellegood	William (shff)	Mary Ralph	35	116
Ellegood	William (shff)	David Smith	35	154
Ellegood	William (shff)	Mark Grear	35	156
Ellegood	William (shff)	Eli Hall	35	157
Ellegood	William (shff)	John Fleetwood	35	162
Ellegood	William (shff)	Miers Burton et al	35	163
Ellegood	William (shff)	Joseph Jam	35	164
Ellegood	William (shff)	John Collins	35	179
Ellegood	William (shff)	Jehue Bennett et al	35	199
Ellegood	William (shff)	William Derickson	35	199
Ellegood	William (shff)	James H. Phillips	35	215
Ellegood	William (shff)	Nathan Joseph	35	219
Ellegood	William (shff)	Jesse Green	35	241
Ellegood	William (shff)	Philip Matthews	35	262
Ellegood	William (shff)	Nathaniel Horsey	35	271
Ellegood	William (shff)	George H. Vinson	35	272
Ellegood	William (shff)	John Wilson	35	276
Ellegood	William (shff)	John M. Clayton	35	283
Ellegood	William (shff)	Samuel Hitch	35	285
Ellegood	William (shff)	Stephen Green	35	300
Ellegood	William (shff)	Thomas Townsend	35	301

AAND977

GRANTOR	To	GRANTEE	Book	Page
Ellegood	William (shff)	Samuel Paynter	35	321
Ellegood	William (shff)	John Wallace	35	324
Ellegood	William (shff)	Elias Lofland	35	325
Ellegood	William (shff)	John Houston	35	326
Ellegood	William (shff)	Pemberton Burton et al	35	326
Ellegood	William (shff)	Benjamin Burton, et al	35	327
Ellegood	William (Trus)	Thomas O'Neal	35	328
Ellegood	William (shff)	John Russell	35	329
Ellegood	William (shff)	Benton Harris	35	331
Ellegood	William (Trus)	Caleb Ross	35	338
Ellegood	William (Trus)	Caleb Ross	35	339
Ellegood	William	Elias Taylor	35	348
Ellegood	William (shff)	Joseph Clemdaniel	35	349
Ellegood	William (Trus) et al	John Banning	35	351
Ellegood	William (shff)	John Booth	35	353
Ellegood	William (shff)	John Tennent	35	369
Ellegood	William (shff)	Joshua Coverdale	35	370
Ellegood	William (shff)	Caleb Rodney	35	407
Ellegood	William (shff)	Commercial Bank of Delaware	35	420
Ellegood	William (shff)	William D. Naples	35	433
Ellegood	William (shff)	Reubin Heavlo	35	632
Ellegood	William G. et Thomas	Skinner	36	45
Ellegood	William (shff)	Manaen Bull	36	237
Ellegood	William G. et Mary	Dirickson	36	316
Elzey	William et James	Donoho	37	19
Ellegood	William G. et Joshua G.	Ellegood	38	146
Evans	William et James	Bennett	40	198
Ellis	William et Joseph	Ellis	41	182
Evans	William (of C) et Ebe	Walter	41	188
Evans	William (of C) et Henry	Hudson	42	394
Evans	William (of C) et Ebe	Walter	43	114
Early	William et William	Cannon	45	175
Ellegood	William	Thomas O'Neal	46	215
Evans	William	John Evans	47	25
Ellis	William et Jonathan	Waller	47	175
Ellis	William et Gillis S.	Ellis	47	304
Evans	William et James	Bennett	47	378
Evans	William et William D.	Naples	47	468
Evans	William R. et Joseph J.	Lynch	48	68
Evans	William R. et Eli	Collins	48	96

	GRANTOR	To	GRANTEE	Book	Page
	Ellegood	William etx	Eleanor Jacobs	50	265
	Evans	William etx	David Rowland etx	50	270
	Evans	William R. etx	Jehu Furman	51	399
	Elliss	William R. etx	Samuel Kinney	52	472
	Ellegood	William etx	Nicholas O. Smith	53	82
	Ellegood	William etx	John R. Sudler	53	373
	Ellegood	William H. etx	Joseph L. Tennery	53	484
	Ellis	William etx	George Ellis	54	289
	Evans	William S. etx	Thomas Dazey	58	526
	Evans	William S. etx	Walter H. Burbage	59	401
	Ellis	William etx	Ezekiel Reed	63	401
	Ellegood	William etx	State of Delaware	64	142
	Elzey	William R. etx	Levin W. Elzey	65	69
	Ellegood	William etx	William H. Vaughan	65	259
	Elliott	William S. etx	David W. Moore	66	176
	Ellis	William (adm)	William W. Wright	66	264
	Ellis	William	Elijah J. Ellis	66	267
	Elzey	William R. etx	John Cooper	66	395
	Elliott	William S. etx	Benjamin F. Fooks etal	69	418
	Ellis	William etal	Jesse P. Conaway	70	2
	Ellegood	William J. etx	Robert G. Ellegood	71	531
	Eskridge	William J. etx	Robert B. Owens	72	360
	Ellis	William C. etx	William C. Knowles	72	388
	Ellegood	William etx	William Camm	74	220
	Eaton	William etx	William E. Collison	75	194
	Ellis	William etal	John W. Shiles	78	243
	Ellegood	William etx	Letetia Ellegood	80	519
	Elliott	William S. etx	Theodore Mitchell	84	187
	English	William J.	Jonathan G. Nicholson	84	222
	Evans	William etx	Thomas E. Records	84	313
	Ellis	William C.	Jonathan Waller	84	576
	Ellis	William etx	Gillis S. Ellis	86	176
	English	William J.	Hamilton B. Owens	87	32
	Elliott	William S. etx	Lorenzo W. Marvel	88	10
	Ellis	William etal	Charlotte E. Wheatley	89	17
	Evans	William J. etx	William J. Carey	90	196
	Ellis	William R. etx	George W. Hearn	90	344
	Elliott	William J. etx	Mary C. Smith	92	5
	Ellis	William R. etx	Joseph C. Ellis	96	93
	Elliott	Wingate etx	John M. Elliott	96	327

A4957

GRANTOR	To	GRANTEE	Book	Page
Edward	William C. et al	Isaac N. Hearn	96	515
Ellis	William M. et al	John L. Mumford et al	97	195
Ellis	William M. et al	Thomas R. Ingram et al	97	303
Evans	William et al	Mary C. Lane	99	166
Edwards	William H. et al	William G. Faucett et al	99	245
Ellis	William M. et al	Levin W. Ellis et al	101	554
Ellis	William B. et al	William Ellis	104	75
Elliott	Warner et al	William W. Elliott	104	369
Ellingsworth	William	Fanny D. Horsey	104	434
Evans	William R. et al	John J. Burston	106	342
Eskridge	William J. et al	Joshua H. Marvel	107	16
Elliott	William B. et al	Mitchell H. German	107	36
Evans	Walter B.	George R. Dasey	107	302
Ellis	William R. et al	William C. Burston (off)	107	359
Ellis	Willard S. et al	William S. Hitchens	107	501
Elzey	William S. et al	Samuel Messick	108	112
Ellis	William R. et al	Isaac N. Fooks	109	103
Elliott	Warren G. et al	Minos H. Brittingham	109	376
Ellis	William C. et al	Clarence P. Ellis et al	112	164
Eder	William H. et al	William Kershaw	113	423
Elliott	William J. et al	Charles H. Prettyman	114	24
Evans	William H. et al	David W. Wolfe	116	288
Evans	William J. et al	William H. Wilgus	118	127
English	William J. et al	Arabella J. Hastings	118	251
Ellis	William S. et al	Levin W. Ellis	118	532
Eskridge	William J. et al	Alanda Elzey	119	329
Ellis	Willard S. et al	William S. Hitchens	121	117
Eder	William H. et al	Walter E. Avery	122	4
Evans	William C. et al	Lucinda C. Lynch	124	494
Ellis	William et al	George W. Ellis et al	126	210
Ellis	William et al	Trus. P.E. Church Diocese of Del.	129	527
Ellingsworth	Willard S. et al	State of Delaware	131	150
Eder	William H. et al	James C. Marvel	133	260
Ellis	William C. et al	John W. Gordy	135	395
Evans	Walter B. et al	Elijah J. Gaslow	138	79
Edwards	William S. J. et al	William S. Edwards (Sr)	139	372
Ellis	William H. et al	Theodore S. Morris	142	120
Evans	William M.	Henry Renner	142	483
Ellingsworth	Willard S. et al	Robert H. Workman	143	39
Ellis	William S. et al	Clarence P.O. Ellis	146	455

	GRANTOR	To	GRANTEE	Book	Page
	Ellis	William S. et al.	Peter S. Shockley	146	460
	Elliott	William H. et al.	Solomon M. Elliott	149	189
	Evans	Washington et al.	Timothy C. Short	149	287
	Elliott	William B. et al.	United States of America	157	191
	Eliss	W. M. Kendree et al.	Houston White Co.	157	458
	Ellingsworth	Willard S.	James A. Hopkins	158	255
	Ellingsworth	William D. et al.	William Draycott et al.	158	461
	Evans	William S. et al.	James H. Evans	159	426
	Ellingsworth	William D. et al.	Jonah Ellingsworth	159	526
	Ellingsworth	William T. et al.	Able Ableman	160	371
	Errett	W. R. et al.	Bethany Beach Imp. Co.	161	43
	Ellis	William M.	Nancy E. Ellis	163	392
	Ellis	William M.	Nancy E. Ellis	163	393
	Elliott	William B. et al.	Frank E. Lynch	165	154
	Ellis	William M. et al.	Frazier A. Dickerson	167	79
	Ellingsworth	W. J. et al.	Abel Ableman	170	371
	Edwards	William S.	Charles M. Stieff	170	502
	Ellis	William W. et al.	John S. Cooper	175	68
	Ellis	William C. et al.	Thomas W. Lowe	175	181
	Ellingsworth	William D. et al.	John Prettyman	176	126
	Ewing	Wanda et al.	Reziah R. Ewing	176	430
	Evans	William J. et al.	Calvin A. Evans	181	149
	Evans	Warren C. et al.	Calvin A. Evans	181	149
	Ellis	Willard H.	Mary E. Boyce	181	343
	Ellis	William	Elijah S. Ellis et al.	182	129
	Elliott	William B. et al.	The Salisbury Brick Co.	182	333
	Ellis	William H. et al.	Harvey B. James	183	241
	Ellis	Willard H.	Thomas C. Horsey	191	280
	Ewing	William H. et al.	Harry Van Kirk	191	329
	Ellis	William	Seth B. Wheatley	191	551
	Evans	Washington et al.	Allie M. Phillips	194	183
	Elliott	William J. et al.	Luzi Orazio et al.	195	450
	Ennis	William E. et al.	Henry C. Littleton et al.	201	478
	Evans	William P. et al.	Mary Burton Houston	204	190
	Ellis	William et al.	Clarence H. Bunting	204	324
	Ellis	William et al.	Clarence H. Bunting	204	328
	Ellis	William et al.	William E. Bunting	204	380
	Ellis	William et al.	Gardiner E. Bunting	204	383
	Evans	Willard	The Delaware Railroad Co.	205	60
	Elliott	William J. et al.	Vincent Tamburino	211	598

AAND977

GRANTOR	To	GRANTEE	Book	Page
Ellis	William et al	William R. Nabb ^{church}	212	131
Evans	William S. et al	Trustees of Roxana M.E.	213	490
Edgell	Wm H. et al	J. Herbert Edgell et al	214	364
Ellis	Wade A.	Granville J. Ellis	217	183
Edelin	William et al	George W. Millin	217	229
Edelin	William et al	Phillips E. Cannon	219	275
Elliott	Willis et al	Medford L. Watson	222	156
Evans	Wilmer S. et al	Ezekiel Lynch	233	35
Ellis	William C. et al	James S. Nichols et al	235	352
Ewell	Wilbert J. et al	Mattie O. Knowles	236	249
Ellis	Willard H.	Joseph C. Harrington	236	328
S. Elliott	William E.	Town of Seaford	236	579
Eschridge	Walter G. et al	Sarah E. Eschridge	237	331
Ellis	William et al	Rev. Lewis W. Wells et al	240	297
Eschridge	Walter G. et al	Marvil Package Co.	243	378
Elliott	William B. et al	Mary A. Veasey	244	424
Ellingsworth	William H. et al	Thomas Henry Carey et al	245	278
Ellis	William C. et al	Ephraim J. Calhoun et al	246	527
Evans	W. S. et al	Harry A. Godwin	248	439
Ewing	William B. et al	Rodney M. Wilkus	251	424
Eschridge	Walter G. et al	State of Delaware	252	81
Esham	William G. et al	Thomas J. Waller	252	504
English	William Y. et al	Clyde B. Rodney	254	225
Esham	William et al	Gertrude West Walls	255	473
Eschridge	Walter G. et al	Edward B. Shiles	256	44
Eckert	William F. et al	Josephine Fowler	259	259
Ellingsworth	William H. et al	Charles A. L. Lingo	261	6
Ellis	William et al	John M. F. Parsons, et al	261	192
Esham	William A.	George W. McFee, Jr.	262	449
Elliott	William J. et al	Leroy J. Krauss	262	469
Ellis	William C. et al	Maggie M. Hill	264	201
Errett	William R. et al	George White Dawson et al	265	179
Elliott	William J. et al	State of Delaware	266	293
Ellingsworth	Willard S. et al	William H. Chandler	268	70
Elliott	William B. et al	Marian W. Fingle et al	268	91
Esham	William A. et al	Fred B. Wilkinson	268	305
Elliott	William J. et al	Dennard Charles Carey	270	93
Ewing	William H.	Samuel C. Evans, Jr.	270	330
Ewing	William H.	Samuel C. Evans, Jr.	270	335
Eason	William G. (ex)	Robert S. Brock	272	80

	GRANTOR	To	GRANTEE	Book	Page
	Ellis	William A. et al	Charles R. Godfrey	272	179
	Ellis	William C. et al	State of Delaware	276	150
	Ellis	William et al	State of Delaware	276	504
	Ellis	William H. et al	Sallie C. C. Carpenter	277	7
	Ellis	William G. et al	John Raymond Burton	277	337
	Ellingsworth	Willard S. et al	Charles Dickerson	278	149
	Elliott	William J. et al	Pearl E. Pittard	282	532
	Ellingsworth	Willard S. et al	Charles H. Banning et al	283	71
	Elliott	William J. et al	Mazie E. Outten	285	461
	Elliott	William B. et al	State of Delaware	287	561
	Elliott	William F. et al	Alice C. Bennett	288	494
	Ellingsworth	Willard et al	Milton B. and L. Assn.	290	471
	Ellis	Walter ^{et al} Thompson	Samuel M. Ellis	291	306
	Elliott	William ^{et al} Seton	State of Delaware	292	172
	Evans	Washington ^{et al}	Herman C. Long	293	80
	Ennis	William ^{et al} W. C.	Ida K. Morris	293	417
	Evans	Wilmer ^{et al} et al	Hazel J. Lynch	294	488
	Elliott	Wm. H.	The Cleveland Petroleum Corp.	295	59
	Easham	William A. et al	Edmund Hitchens	297	421
	Ellis	Wilbur F. ^{et al} admir	Julia M. Ellis	297	429
	Ellis	William Louis ^{et al}	Samuel H. Hamilton	298	458
	Elliott	William J. et al	Saura A. Elliott	300	27
	Ellingsworth	William B. et al	Albert K. Richards, et al	300	409
	Eldin	William, et al	John H. Horner	300	412
	Elzey	William R. et al	Harry M. Howwell, et al	301	200
	Ennis	William, et al	John B. Hutton	304	172
	Ellingsworth	William H. et al	Farris W. Ellingsworth	306	488
	Ellis	William B. et al	William S. Maroll, Jr	306	544
	Ellis	Willard S. et al	Horace E. Ellis	307	214
	Eskridge	Walter A. et al	Clifton E. Phillips et al	307	397
	Eskridge	Walter A. et al	Charles P. Helm et al	307	426
	Eskridge	Walter A. et al	State of Delaware	299	61
	Evans	William D. et al	State of Delaware	299	269
	Eskridge	Walter A. et al	Raymond H. Elliott, et al	308	289
	Eskridge	Walter A. et al	Harley G. Hastings	309	73
	Evans	Washington ^{et al}	Timothy Short	314	53
	Eskridge	Walter A. et al	Eastern Shore Wick. Sav. Co.	316	147
	Eskridge	Walter A. et al	George St. Nichols	316	310
	Ellis	William Huel, et al	Charlotte E. Short	320	524
	Eskridge	Walter A. et al	Timford J. Eskridge	321	362

AA0977

GRANTOR	To	GRANTEE	Book	Page
Ellis	William H. 1st	Frank J. Ellis	321	405
Fellie	William H. 2nd	Henry J. Spangler, et al.	324	334
Elliott	William H. 2nd	State of Delaware	323	123
Eraus	William S. 2nd	Lilli Hale - Stevens	326	191
Eraus	William S. 2nd	Eastern Shore Pub. Ser. Co.	326	345
Ellis	William M.	Levin B. Ellis	327	502
Erving	William E. 1st	Edwin Raiff	328	206
Ernell	William S. 2nd	Ernest H. Ernell	329	254
Eraus	William S. 2nd	D. Ervell	329	454
Elliott	William J.	Lulu E. Fisher	330	449
Eraus	William R. 2nd	John H. Middleton, et al.	331	93
Erving	William S. 2nd	Virgand J. Ervell, et al.	331	123
Ellis	William B. 2nd	Lucie S. Ellis	331	198
Eraus	William R. 2nd	Frederic J. Thomas, et al.	331	206
Erlick	William U.	George C. Shockley, et al.	331	454
Eraus	William S. 1st	Eastern Shore Pub. Ser. Co.	332	146
Erving	William E. 1st	Charles A. Marsh, et al.	332	441
Ernell	William E. 1st	Wesman B. Baylis	332	476
Eraus	William R. 1st	William B. Ervell, et al.	333	59
Eraus	William U. 1st	George B. Adkins	333	119
Esbridge	William J. 1st	Raymond G. Bailey	333	338
Ernell	William H. 1st	Robert C. Ernell, et al.	333	308
Elliott	William H. 1st	Mabel W. Belton	333	334
Ervey	William J. 1st	Herman B. Ervey	338	165
Ervey	William J. 1st	Herman B. Ervey, et al.	338	165
Eraus	William S. 1st	Trustees of Royana, et al.	338	575
Ervey	William J. 1st	Frank J. Davis, et al.	339	22
Ervey	William J. 1st	Frank J. Davis, et al.	339	22
Ervell	William R. 1st	Ervell, et al.	339	171
Eraus	William S. 1st	John B. Ervell, et al.	339	440
Erving	William E. 1st	William Banks, et al.	341	78
Ellis	William H. 1st	Ervell, et al.	341	196
Elliott	William H. 1st	Robert C. Ervell, et al.	344	246
Esbridge	Walter C. 1st	James C. Lewis, et al.	344	419
Ervell	William J. 1st	William J. Ervell	346	86
Eraus	William S. 1st	John B. Rogers, et al.	346	407
Eraus	William S. 1st	Claude A. Mt. Cabel, et al.	346	475
Ervine	William U. 1st	Orville C. Harrison, et al.	347	275
English	William R. 1st	Kenneth C. Dickerson, et al.	348	455
Ernell	William E. 1st	Mayie R. Ernell	350	405

GRANTOR	To	GRANTEE	Book	Page
Emell.	Richard J. st	Horner L. Elian	352	27
Cross.	William R. st	Joseph J. Lyuck.	352	47
Elliott.	William C.	Delaware Power & Light Co.	352	408
Esbridge.	Walter A. st	Kendall R. Morgan. st	353	195
Elliott.	William J. st	Charles H. Messay. st	353	365
Elvey.	William Paul	John B. Sheratt. st	360	209
Elliott.	William J. st	Harold E. Johnson. st	360	321
Emell.	William R. st	Harold E. Morgan. st	361	580
Esbridge.	Walter A. st	William H. Coulbourn.	363	154
Elliott.	William H. st	William O. Cattaway. st	364	100
Cross.	William J. st	Delaware Power & Light Co.	365	34
Errett.	William Russell st	Melvin Hopkins.	365	324
Esbridge.	Walter A. st	Delaware Power & Light Co.	365	437
Emell.	Richard J. st	Lawrence Timmons.	366	145
Cross.	William O. st	Leewood Harrington. st	366	148
Elliott.	Willard H.	Albert E. Ludon. st	368	276
Elliott.	Willie R. st	Harbeson S. Hickman. st	368	85
Errett, Jr.	William R. st	Martin A. Brown. st	369	23
Errett, Jr.	William R. st	Harriet A. Brown. st	369	23
Errett, Jr.	William R. st	William Seymour. st	369	47
Errett, Jr.	William R. st	Mary Elizabeth Barton.	371	237
Errett, Jr.	William R. st	George R. Shible. st	371	456
Errett, Jr.	William R. st	Henry J. M. Tallock. st	372	123
Errett, Jr.	William R. st	E. A. Amurman.	373	270
Errett, Jr.	William R. st	William J. Pilgus. st	373	336
Esbridge.	Woodrow st	William J. Moore. st	373	412
Errett.	William R. st	LeRoy C. Collins	374	252
Errett.	William R. st	Edford H. Comer. st	375	125
Cross.	William R. st	Ernest J. Evans. st	375	156
Errett.	William R. st	Anna C. Dierott	375	300
Errett.	William R. st	Clarence A. Amurman.	376	55
Errett.	William R. st	Milton C. Pepers. st	378	71
Errett.	William R. st	William S. Thomsen. st	378	73
Errett.	William R. st	Fredrick A. Nevins. st	378	348
Elliott.	William J. st	Luis E. Linder.	378	561
Errett.	William R. st	Margaret A. Pennel.	380	375
Cross.	William st	Hubert G. Quinter. st	381	428
Emell.	William Thomas	Harold Wood Gray	382	3
Errett.	William R. st	Cluster K. Richards. st	383	5
Esbert.	William L. st	Caroline Baldwin.	384	570

AAND977

GRANTOR	To	GRANTEE	Book	Page
Evans.	G. Horace	John Elmer Quillen	387	196
Errett.	William R. Jr.	Emeline G. Bacon.	387	339
Evans.	G. Horace	J. Clifton Evans	387	544
Esbridge.	Walter A.	Linwood J. Simon	388	363
Ellis.	James A.	Thomas C. Porey	388	501
Ellis.	William H.	Clara M. Dyer	391	379
Evans	William H.	Robert C. Elliott	395	169
Elliott	William M.	Jay W. Fields	395	467
Elzey	William F.	Jay W. Fields	395	507
Elzey	William F.	Jay W. Fields	395	507
Errett	William M.	Melvin M. Lymel	396	518
Ellis.	Wilbur P.	State of Delaware	390	312
English.	William	State of Delaware	390	557
Errett.	William B. Trustee	Mary B. Maxwell	398	101
Errett.	William B. Jr.	Harry C. Esham	403	9
Errett, Jr.	William B. Trustee	Joseph Yonnone	404	71
Errett, Jr.	William B. Trustee	Margaret R. Penuel	408	128
Ellis.	William B. Trustee	Boy Williams	411	249
Errett, Jr.	William B. Trustee	Aina Seymour	412	140
Ellis.	William B. Trustee	C. C. Oliphant & Son, Inc.	412	436
Errett, Jr.	William B.	Spencer H. Jurnell	412	437
Elliott.	William E.	Gola M. Stoeckel	412	440
Evans.	William B.	Delaware Power & Light Co.	389	480
Ellis.	William	State of Delaware	402	68
Ellis.	Wilbur	State of Delaware	402	164
Errett.	William B.	State of Delaware	402	433
Errett.	William B. Trustee	State of Delaware	402	433
Errett.	William B. Trustee	State of Delaware	402	433
Evans.	Wilmer	State of Delaware	402	592
Evans.	Wilmer	Hugh A. Stephens	415	265
Evans.	Wilmer	Dance McCabe	415	296
Ellingsworth.	William B.	W. Blaine Atkins	420	138
Ellis.	William F.	Glenn W. Ward	422	11
Ellis.	William H.	State of Delaware	418	191
Elliott.	William M.	State of Delaware	418	195
Ellis.	Wilbur P.	Wilbur Pierce Ellis	417	446
Esbridge.	Woodrow Wilson	Harry James	419	477
Errett.	William R. Jr.	Marlin G. Brown	421	237
Evans.	William C.	Olin H. Johnson	422	110
Evans.	Wilmer	Delaware Power & Light Co.	405	194

GRANTOR

To

GRANTEE

Book

Page

BLANK
PAGE



	GRANTOR	To	GRANTEE	Book	Page
ADD97					

NO

PC'S

GRANTOR	To	GRANTEE	Book	Page
Evans	Zadoc et al	Henry J. Evans	54	45
Evans	Zadoc J. et al	William S. H. Williams	103	133
Evans	Zadoc J. et al	Anna R. Lockwood et al	117	586
Evans	Zadoc J. et al	Joshua Atkins	136	257
Evans	Zadoc J. et al	Orlando W. Derrickson, et al	188	412
Evans	Zadoc J. et al	Orlando W. Derrickson, et al	205	483
Evans	Zadoc J. et al	Caleb M. Mc Cabe	213	139
Evans	Zadoc J. et al	Joshua J. Evans	225	336
Elliott	Zedia	George C. Bounds et al	270	354
Elliott	Zedia M. et al	Allen Oil Co.	288	81
Elliott	Zedia, et al.	Eugene Lambourn,	324	397
Elliott	Zedia, et al.	Laura M. Wilson,	325	345
Elliott	Zedia, et al.	Annella Lamac,	325	349
Elliott	Zedia M.	William C. Lyuck, et al.		
		Isidore and Lyuck & Wadsworth	330	566
Elliott	Zedia, et al.	James H. Torr, et al.	332	65
Elliott	Zedia,	James H. Torr, et al.	333	50
Elliott	Zedia et al	Harry P. Wilson.	353	108

AAD97

GRANTOR

To

GRANTEE

Book

Page

BLANK
PAGE



April 1, 1954

E

A	B	C	D	E	F	G	H	I
1	13	17	27	33	43	47	59	67

J	K	L	Mc	M	N	O	P	Q
73	99	103	113	113	129	135	141	147

R	S	T	U	V	W	X	Y	Z
151	163	179	185	189	193	203	207	215

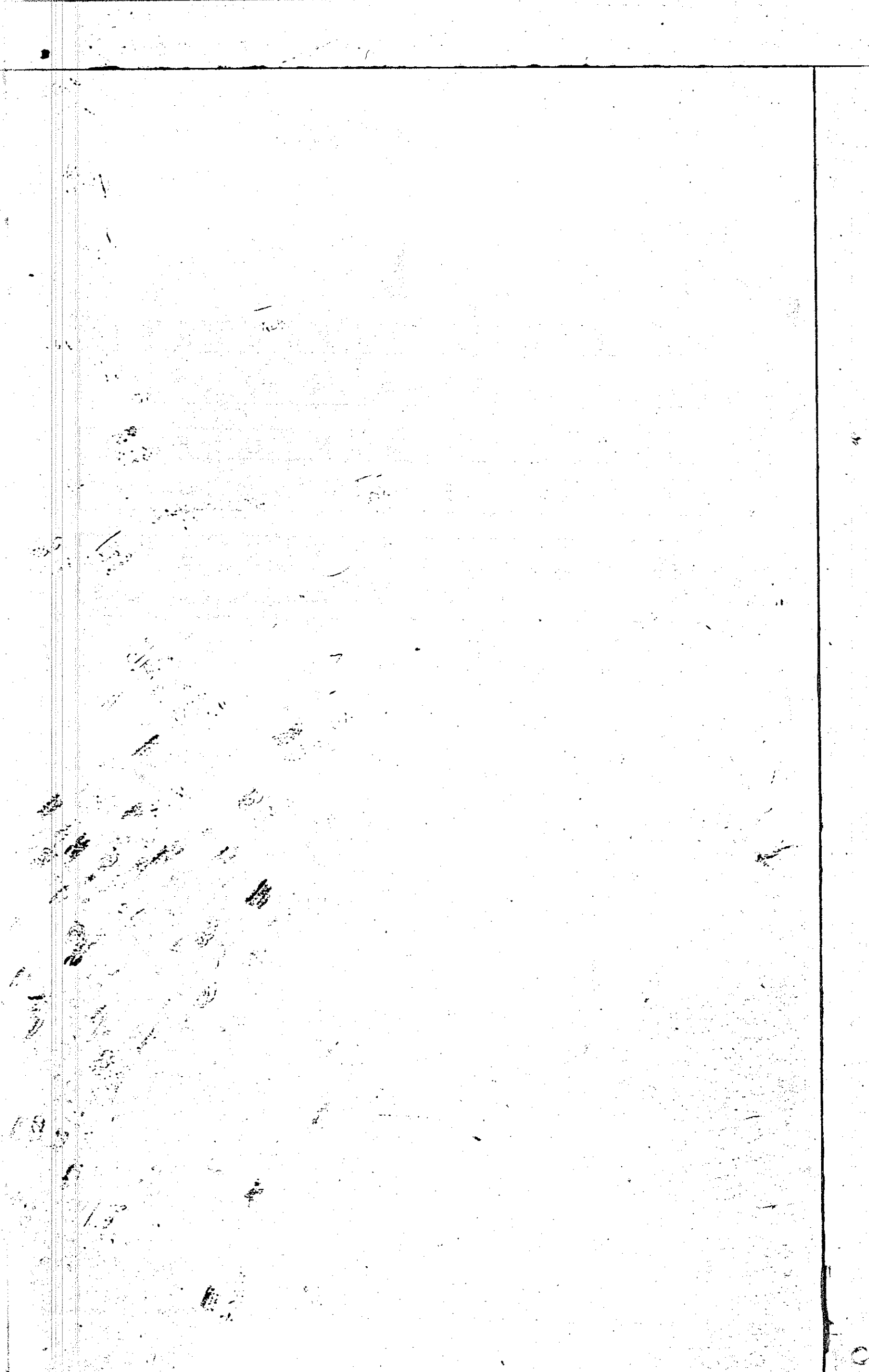

GRANTOR	To	GRANTEE	Book	Page
Esham, Annie ^{stal}		Paul David Bergers ^{stal}	433	430
Evans, Ada ^{stal}		Eva M. Daisey ^{stal}	435	295
Ennis, Arthur ^{stal}		Chester A. Waller ^{stal}	437	181
Evans, Addie ^{stal}		Archie B. Hudson ^{stal}	444	212
Ellis, Abraham ^{stal}		Peninsula Plumbing Supply Co. ^{stal}	446	568
Evans, Agnes ^{stal}		W. Horace Evans ^{stal}	451	92
Evans, Anna ^{stal}		W. Horace Evans ^{stal}	451	92
Ellis, Alice Marie ^{stal}		Charles L. Lynch ^{stal}	453	96
Elias, Annie ^{stal}		Delaware Power & Light Co. ^{stal}	438	579
Evans, Anna M. ^{stal}		Merrill C. Evans ^{stal}	458	257
Ellis, Avery ^{stal}		E. Burton Hurley ^{stal}	459	139
Ellis, Avery ^{stal}		E. Burton Hurley ^{stal}	459	139
Emery, Anna ^{stal}		John P. White ^{stal}	463	429
Overton, Arthur ^{stal}		State of Delaware ^{stal}	465	52
Evans, Arrivela S. ^{stal}		William J. Collins ^{stal}	468	248
Evans, Arrivela S. ^{stal}		William J. Collins ^{stal}	468	250
Elliott, Allean ^{stal}		Lee Roy Mumford ^{stal}	468	311
Ewing, Ann B. ^{stal}		Grace Shockley Cooper ^{stal}	468	316
Evans, Arrivela S. ^{stal}		William J. Collins ^{stal}	468	248
Evans, Arrivela S. ^{stal}		William J. Collins ^{stal}	468	250
Esham, Annie ^{stal}		Delaware Power & Light Co. ^{stal}	460	295
Esham, Annie C. ^{stal}		Delaware Power & Light Co. ^{stal}	460	353
Esham, Annie C. ^{stal}		James W. Daisey ^{stal}	470	397
Esham, Anna C. ^{stal}		Norman F. Batchelor ^{stal}	470	546
Evans, Along H. Jr. ^{stal}		John W. Gibson ^{stal}	474	170
Euwell, Adelaide ^{stal}		Abraham Frank ^{stal}	476	197
Ellis, Arthur W. ^{stal}		First Methodist Church of Delaware ^{stal}	476	570
Eckler, Arthur ^{stal}		Norma Lee Shockley ^{stal}	479	359
Ellis, Agnes C. ^{stal}		Delaware Power & Light Co. ^{stal}	485	25
Esham, Anna C. ^{stal}		Norman F. Batchelor ^{stal}	481	267
Evans, Arrivela S. ^{stal}		William J. Collins ^{stal}	482	469
Evans, Arrivela S. ^{stal}		William J. Collins ^{stal}	483	48
Evans, Alfred ^{stal}		State of Delaware ^{stal}	486	590
Elliott, Ada E. ^{stal}		State of Delaware ^{stal}	490	191
Ellis, Agnes C. ^{stal}		Albino Ners ^{stal}	491	319
Evans, Anna H. ^{stal}		John H. Evans ^{stal}	491	339
Ekinberry, Ann C. ^{stal}		George A. Coulter ^{stal}	492	303
Edsall, Alan R. ^{stal}		State of Delaware ^{stal}	490	502
Esham, Annie C. ^{stal}		William W. Baker Jr. ^{stal}	497	30
Ellis, Andrew J. ^{stal}		Oliver Hubert Hastings ^{stal}	498	413

GRANTOR	To	GRANTEE	Book	Page
Esham,	Annie ^{etal} C.	William W. Baker, Jr. ^{etal}	501	335
Esham,	Annie ^{etal} C.	George J. Harrison ^{etal}	501	347
Esham,	Annie ^{etal} C.	Herman J. Short ^{etal}	501	506
Edginton,	Albert ^{etal}	James C. White ^{etal}	501	547
Esham,	Annie ^{etal} C.	Harley W. Moore ^{etal}	502	3
Esham,	Annie ^{etal} C.	Willard T. Veasey ^{etal}	502	85
Edginton,	Albert ^{etal}	Roland L. Owens ^{etal}	502	263
Esham,	Annie ^{etal} C.	Delaware Power & Light Co. ^{etal}	485	561
Esham,	Annie ^{etal} C.	Delaware Power & Light Co. ^{etal}	485	562
Evans,	Alonzo H. ^{etal}	Malcolm B. Sylvester ^{etal}	504	505
Elliott,	Addie Kirk ^{etal}	Mildred H. Harrington ^{etal}	506	334
Evans,	Andrew W. III ^{etal}	James Hamilton Sedberry ^{etal}	507	156
Euler,	Anna E. ^{etal}	Albert J. Taylor ^{etal}	516	326
Cowell,	Adelaide D. ^{etal}	State of Delaware ^{etal}	520	218
Esham,	Annie ^{etal} C.	Del. Power & Light Co. ^{etal}	510	227
Ewing,	Ann G. ^{etal}	A. J. Salamon ^{etal}	527	484
Edens,	Alfred B. ^{etal}	Janice M. Hastings ^{etal}	533	396
Eckler,	Arthur ^{etal}	William R. Ross, et al ^{etal}	534	290
Evans,	Alphonso V. ^{etal}	Ralph S. Baker ^{etal}	537	393
Evans,	Anna M. ^{etal}	J. Edward Veasey ^{etal}	544	509
Evans,	Alphonso V. ^{etal}	Charles E. Fletcher ^{etal}	546	260
Evans,	Alphonso V. ^{etal}	State of Delaware ^{etal}	531	415
Elliott,	Anna Mae ^{etal}	State of Delaware ^{etal}	550	13
Evans,	Anna K. ^{etal}	Raymond H. Richards ^{etal}	548	683
Grey,	Alverda S. ^{etal}	Town Council of Bethel ^{etal}	549	87
Evans,	Anabel B. ^{etal}	Margaret Drumming ^{etal}	562	25
Edwards,	Ardeth ^{etal}	Delaware Power & Light Co. ^{etal}	518	397
Emory,	Alice ^{etal}	Joseph Carl Wyatt ^{etal}	569	267
Edsall,	Alan R. ^{etal}	Lewis N. Austin ^{etal}	571	480
Elliott,	Alleant V. ^{etal}	Gordon A. Whalon ^{etal}	579	445
Ellison,	Abraham D. ^{etal}	Joseph E. Harte ^{etal}	579	623
Edward,	Ardeth J. ^{etal}	State of Delaware ^{etal}	570	385
Ellis,	Andrew J. ^{etal}	Thomas E. Nusser ^{etal}	586	575
Edgeworth,	Arthur B. ^{etal}	Albert J. Milans ^{etal}	587	226
Evans,	Andrew W. III ^{etal}	Leonard Heilman ^{etal}	582	643
Evans,	Ada ^{etal}	Ruth E. Wilkins ^{etal}	590	153
Evans,	Anabel B. ^{etal}	Anderson-Stokes, Inc. ^{etal}	595	416
Evans,	Anabel B. ^{etal}	Anderson-Stokes, Inc. ^{etal}	595	418
Evans,	Andrew J. ^{etal}	William R. Rubbert ^{etal}	605	42
Eagle,	Alvin Monroe ^{etal}	Diamm May Eagle ^{etal}	608	165

GRANTOR	To	GRANTEE	Book	Page
Epson,	Alfred C. ^{et ux}	Ruth E. Wilkins	616	18
Esham,	Andrew N. ^{et ux}	State of Delaware	610	263
Evans,	Andrew H.	Andrew M. Layton et ux	618	667
Ehlen,	Alina E. ^{et ux}	James W. John ^{et ux}	619	581
Evans,	Andrew J. ^{et ux}	William R. Rubbert ^{et ux}	621	621
Elliott,	Allean V. ^{et ux}	R. Calvin Cleland ^{et ux}	621	914
Evans,	Albert J. ^{et ux}	B. Ellen Boyce	622	353
Evans,	Arvis S. ^{et ux}	B. Ellen Boyce	622	353
Evans,	Albert J. ^{et ux}	B. Ellen Boyce	622	349
Evans,	Arvis S. ^{et ux}	B. Ellen Boyce	622	349
Evans,	Andrew J. ^{et ux}	Ronald S. Dunnington ^{et ux}	622	1014
Evans,	Andrew James ^{et ux}	Georgette Pike et ux	625	652

GRANTOR	To	GRANTEE	Book	Page
Esbridge,	^{Guardian} Betty Anne	Roland James Day	444	476
Esbridge,	Betty Anne ^{et al}	Roland James Day	444	478
Elliott,	Benjamin F. ^{et al}	David H. Elliott	444	516
Elliott,	Bessie H. ^{et al}	David H. Elliott	444	516
Evans,	Betty R. ^{et al}	Delaware Power & Light Co	438	227
Evans,	Betty R. ^{et al}	Elizabeth S. Evans	452	62
Elliott,	Bertha ^{et al}	Ford M. Warrington	453	167
Elliott,	Doris L. ^{et al}	Delaware Power & Light Co.	438	293
Ellis,	Beulah ^{et al}	E. Burton Hurley ^{et al}	459	139
Evans,	Betty R. ^{et al}	William J. Windsor ^{et al}	462	294
Evans,	Betty R. ^{et al}	Mildred H. Shipley	462	564
Elliott,	Beulah H. ^{et al}	Elizabeth Robinson ^{et al}	464	480
Ellis,	Belva A. ^{et al}	Mildred H. Shipley	464	535
Evans,	Bettie W. ^{et al}	Mildred H. Shipley ^{et al}	468	113
Ellis,	Bessie L. ^{et al}	Leon B. Elder ^{et al}	469	141
Elliott,	Benjamin ^{et al}	Maurice Nutter ^{et al}	470	328
Evans,	Bessie McM. ^{et al}	C. Edward Fenz ^{et al}	474	355
Esbridge,	Bobbie ^{et al}	Albert E. Johnson ^{et al}	479	560
Elliott,	Bertha M. ^{et al}	Ford M. Warrington	483	169
Ellis,	Belva A. ^{et al}	State of Delaware	489	362
Ellingsworth,	Bertha ^{et al}	Henry A. Hastings	484	587
Evans,	Bettie W. ^{et al}	Sydney Young ^{et al}	488	514
Evans,	Bessie McM. ^{et al}	James I. Gardella, Jr. ^{et al}	491	11
Evans,	Bessie McM. ^{et al}	John M. Howard ^{et al}	491	14
Ellingsworth,	Bertha M. ^{et al}	Henry A. Hastings	494	85
Ewing,	Barbara ^{et al}	Delaware Power & Light Co.	485	370
Ernie,	Blanche B. ^{et al}	Merriell B. Mitchell ^{et al}	496	292
Ellis,	Bessie J. ^{et al}	Alvin Hubert Hastings	498	413
Evans,	Bettie W. ^{et al}	Faymon B. Harrell ^{et al}	507	382
Ellingsworth,	Bette H. ^{et al}	Kelus Smith ^{et al}	509	398
Elliott,	Bessie M. ^{et al}	Carl K. Hastings ^{et al}	509	588
Evans,	Betty W. ^{et al}	William O. Dean ^{et al}	514	469
Elliott,	Blanche K. ^{et al}	Wilford J. Adams ^{et al}	516	568
Esbridge,	Bobbie ^{et al}	George W. Esbridge, Jr. ^{et al}	519	340
Ellingsworth,	Beryl C. ^{et al}	State of Delaware	520	517
Ellingsworth,	Bette ^{et al}	Minnie M. Kress ^{et al}	523	90
Elliott,	Blanche K. ^{et al}	Edgar V. Adkins ^{et al}	526	24
Elliott,	Blanche K. ^{et al}	State of Delaware	525	300
Ewing,	Bernice ^{et al}	A. J. Salamon ^{et al}	527	484
Ellingsworth,	Beryl C. ^{et al}	Arthur R. Jones, Jr. ^{et al}	528	160

GRANTOR	To	GRANTEE	Book	Page
Evans,	Bessie ^{stat} H.	Delaware Power & Light Co. ^{stat}	510	374
Evans,	Bessie ^{stat} H.	Robert H. Myers ^{stat}	532	574
Everett,	Belle ^{stat}	Andrew Cless O'Neal ^{stat}	533	56
Edgerton,	Beatrice W. ^{stat}	Franklin S. Looney ^{stat}	533	466
Evans,	Bettie W. ^{stat}	Delaware Power & Light Co. ^{stat}	570	435
Eastburn,	Bessie ^{stat} M.	Charles W. Slagle, Jr. ^{stat}	534	238
Elliott,	Blanche K. ^{stat}	John E. Messick, ^{stat}	534	272
Evans,	Bettie W. ^{stat}	Marshall H. Wilson ^{stat}	534	372
Evans,	Barbara R. ^{stat}	the Sussex Trust Co. ^{stat}	537	13
Eller,	Bruce A. ^{stat}	Harvey G. Marvel ^{stat}	537	182
Evans,	Bessie ^{stat} M. M.	William Hare Dieste ^{stat}	537	199
Evans,	Bettie W. ^{stat}	Paul Berner, ^{stat}	538	244
Elliott,	Benjamin J. ^{stat}	State of Delaware	531	71
Elliott,	Bessie H. ^{stat}	State of Delaware	531	71
Elliott,	Bertha M. ^{stat}	State of Delaware	550	42
Elliott,	Bertha M. ^{stat}	State of Delaware	550	43
Evans,	Bettie W. ^{stat}	State of Delaware	550	106
Elliott,	Blanche K. ^{stat}	Nelson P. Warren ^{stat}	551	75
Elliott,	Blanche K. ^{stat}	Walter E. Sherwin ^{stat}	551	68
Evans,	Bettie W. ^{stat}	Jaymon B. Harold ^{stat}	552	339
Elliott,	Burian L. ^{stat}	Delaware Power & Light Co. ^{stat}	518	114
Elliott,	B. Thomas ^{stat}	State of Delaware	550	360
Elliott,	B. Thomas ^{stat}	State of Delaware	550	361
Elliott,	Bessie H. ^{stat}	State of Delaware	550	360
Elliott,	Bessie H. ^{stat}	State of Delaware	550	361
Evans,	Barbara R. ^{stat}	Leona E. Joseph ^{stat}	559	473
Everett,	Belle ^{stat}	Andrew Cless O'Neal ^{stat}	560	318
Ellis,	Bettie ^{stat}	Clifford J. Foster, Jr. ^{stat}	562	202
Elliott,	Blanche K. ^{stat}	Rodney Thomas Motrel ^{stat}	562	651
Elliott,	Blanche K. ^{stat}	Edward Marroa ^{stat}	562	664
Elliott,	Blanche K. ^{stat}	John R. Hutchens ^{stat}	563	16
Evans,	Bettie W. ^{stat}	Howard L. Hall, ^{stat}	564	578
Elliott,	Blanche K. ^{stat}	Delaware Power & Light Co. ^{stat}	518	362
Evans,	Bettie W. ^{stat}	John Thomas Murphy ^{stat}	565	467
Evans,	Benjamin C. ^{stat}	Morris C. Justice ^{stat}	565	580
Evans,	Bettie B. W. ^{stat}	Raymond A. Massey ^{stat}	567	286
Evans,	Bettie W. ^{stat}	Howard Spigert ^{stat}	569	653
Esbridge,	Bobbie ^{stat}	Louis W. Kraper ^{stat}	573	498
Evans,	Bettie W. ^{stat}	Harry B. L. Calo ^{stat}	575	227
Evans,	Bettie W. ^{stat}	John C. Pose ^{stat}	575	664

GRANTOR	To	GRANTEE	Book	Page
Ellison	Betty ^{etal}	Joseph E. Harte ^{etal}	579	223
Engelhardt	Bertha ^{etal}	Wynked R. Snyder ^{etal}	580	309
Evans	Bettie ^{etal}	Charles S. Redmonds ^{etal}	581	9
Evans	Bettie ^{etal}	Robert L. Price ^{etal}	581	36
Ernest	Betty ^{etal}	Naomi Nissley ^{etal}	581	122
Evans	Bessie M. M. ^{etal}	William J. Schmeck Jr. ^{etal}	582	94
Esbridge	Bobbe ^{etal}	State of Delaware ^{etal}	570	98
Evans	Bettie ^{etal}	Howard Geiger ^{etal}	586	177
Evans	Bettie ^{etal}	United Association of Journeymen and Apprentices of Local No. 772 ^{etal}	586	172
Edwards	Barbara ^{etal}	Arthur E. Perdue ^{etal}	586	246
Eller	Bruce ^{etal}	State of Delaware ^{etal}	570	537
Evans	Bettie ^{etal}	Stewart F. Smith ^{etal}	588	334
Everett	Belle ^{etal}	Andrew Cress O'Neal ^{etal}	589	337
Evans	Bettie ^{etal}	Delaware Power & Light Co. ^{etal}	522	116
Evans	Bettie ^{etal}	Ray Heitner ^{etal}	591	292
Elliott	Blanche H. ^{etal}	J. Costen Shockley ^{etal}	591	414
Elliott	Blanche H. ^{etal}	J. Rodney King ^{etal}	591	417
Elliott	Blanche H. ^{etal}	J. Rodney King ^{etal}	591	420
Elliott	Blanche H. ^{etal}	Joseph R. Pittard ^{etal}	591	423
Elliott	Blanche H. ^{etal}	Franklin J. Baker ^{etal}	591	426
Elliott	Blanche H. ^{etal}	Melvin Joseph ^{etal}	591	429
Elliott	Blanche H. ^{etal}	Arthur Lee Pittard ^{etal}	591	395
Elliott	Blanche H. ^{etal}	Gene J. Swan ^{etal}	592	83
Elliott	Blanche H. ^{etal}	Rachel K. Sturven ^{etal}	592	86
Elliott	Blanche D. ^{etal}	Martin W. Johnson Jr. ^{etal}	592	137
Elliott	Bivian L. ^{etal}	Delaware Power & Light Co. ^{etal}	522	174
Evans	Bettie ^{etal}	State of Delaware ^{etal}	570	675
Elliott	Bivian L. ^{etal}	State of Delaware ^{etal}	609	66
Ellowitz	Barbara ^{etal}	Edgar Bowden ^{etal}	599	304
Evans, J.	Bettie ^{etal}	Clarence A. Foshey ^{etal}	599	568
Evans	Bettie ^{etal}	Mayhew Byron Mills ^{etal}	600	61
Evans	Bettie ^{etal}	Otis Wayne Medford ^{etal}	600	639
Evans	Bettie ^{etal}	Dellert W. Graves ^{etal}	601	441
Cherly	Betty ^{etal}	State of Delaware ^{etal}	609	410
Evans	Betty ^{etal}	State of Delaware ^{etal}	609	521
Evans	Bettie ^{etal}	State of Delaware ^{etal}	609	522
Evans	Bettie ^{etal}	William A. Meyer ^{etal}	604	445
Evans	Bettie ^{etal}	William H. Morgan Jr. ^{etal}	605	368
Evans	Bettie ^{etal}	Arnold N. Murphy ^{etal}	605	541

GRANTOR	To	GRANTEE	Book	Page
Evans,	Bettie ^{etal}	Otis Wayne Medford ^{etal}	605	660
Evans,	Bettie W. ^{etal}	W. Jay Gordy ^{etal}	606	103
Everett,	Bernard V. ^{etal}	James E. Turner ^{etal}	606	494
Evans,	Bettie W. ^{etal}	Delbert W. Graves ^{etal}	606	532
Ellis,	Blanche ^{etal}	M. & M. Sporting Goods Co	607	186
Evans,	Bettie W. ^{etal}	Thomas Keen Taylor ^{etal}	608	237
Evans	Bettie W. ^{etal}	Leon P. Pradic ^{etal}	611	667
Evans	Bettie W. ^{etal}	Diamond State Telephone Co.	613	613
Elliaitt,	Blanche King ^{etal}	Delmarva Power & Light Co.	522	524
Elliaitt,	Blanche King ^{etal}	Delmarva Power & Light Co.	522	536
Expum,	Beulah B. Brittingham ^{etal}	Ruth E. Wilkins	616	18
Evans,	Bessie ^{etal}	Lorne W. Evans ^{etal}	616	41
Evans,	Bettie W. ^{etal}	Diamond State Telephone Co.	618	412
Eastburn,	Bessie M. ^{etal}	Warren C. Eastburn	624	58
Evans,	Bettie W. ^{etal}	Moses Archer	625	474
Evans,	Bessie H. ^{etal}	Delmarva Power & Light Co.	528	9

GRANTOR	To	GRANTEE	Book	Page
Elliott,	Carlos ^{et ux}	Trustees of St. George's Church	432	340
Ellingsworth,	Charles ^{et ux}	Elizabeth H. Clendaniel	433	575
Elliott,	Charles W. ^{et ux}	The Classic Motel, Inc.	441	112
Erlich,	Catherine ^{et ux}	Clarence Sylvester Townsend	443	44
Ellis,	Charles C. ^{et ux}	Horace Williams Rider	443	314
Ellis,	Carrie ^{et ux}	Horace Williams Rider	443	314
Ellis,	C. Robert ^{et ux}	Glenn W. Ward	445	378
Cherwin,	Carrie ^{et ux}	W. Blaine Atkins	447	167
By: Julius H. Stoeckel	^{att. in fact}			
Cherwin,	Charles ^{et ux}	W. Blaine Atkins	447	167
By: Julius H. Stoeckel	^{att. in fact}			
Cherwin,	Carrie ^{et ux}	Julius H. Stoeckel	447	161
Cherwin,	Charles ^{et ux}	Julius H. Stoeckel	447	161
Evans,	Clarence A. ^{et ux}	R. Edwin West, Jr.	449	244
Evans,	Chester A. ^{et ux}	W. Horace Evans	451	92
Ellis,	C. Robert ^{et ux}	Dutch Motor Courts, Inc.	456	573
Ellingsworth,	Charles H. ^{et ux}	Margaret Dunning	457	137
Estham,	Carl J. ^{et ux}	Doris E. Estham	458	375
Elliott,	Charles H. ^{et ux}	Florence N. Elliott	464	439
Ellingsworth,	Charles H. ^{et ux}	State of Delaware	465	496
Evans,	Clara ^{et ux}	State of Delaware	471	237
Evans,	Clara ^{et ux}	State of Delaware	471	239
Chy,	Charles J. ^{et ux}	State of Delaware	471	436
Elliott,	Carlos Woodrow ^{et ux}	Joseph N. Elliott	474	541
Evans,	Carolyn M. ^{et ux}	Paul W. West	476	447
Elliott,	Charles W. ^{et ux}	Norbert F. Schmidt	477	241
Cyph,	Carol ^{et ux}	Clyde P. Joseph	477	292
Ellis,	Claude D. ^{et ux}	State of Delaware	475	496
Ellis,	Claude D. ^{et ux}	State of Delaware	475	499
Ellis,	Claude D. ^{et ux}	State of Delaware	475	507
Ellis,	Claude D. ^{et ux}	State of Delaware	475	509
Ellis,	Claude D. ^{et ux}	State of Delaware	475	512
Evans,	Chester ^{et ux}	James Austin Truitt	481	141
Estham,	Calvin ^{et ux}	State of Delaware	486	356
Ervington,	Clifford G. ^{et ux}	George H. Blood	484	1
Elliott,	Carlos W. ^{et ux}	State of Delaware	489	192
Elliott,	Carlos W. ^{et ux}	State of Delaware	489	193
Elliott,	Charles H. ^{et ux}	Arthur L. Messick	484	545
Ellis,	Clara E. ^{et ux}	Arthur L. Nanner	484	549
Ellis,	Clara E. ^{et ux}	First National Bank of Seaford	487	207

GRANTOR	To	GRANTEE	Book	Page
Ellis, Cora ^{stat}		Albins Nero ^{stat}	491	319
Ellingsworth, Charles ^{stat}		Jacob C. Toomey ^{stat}	493	53
Ellingsworth, Charles ^{stat}		Howard O. Coffin ^{stat}	493	55
Evans, Chester ^{stat}		Carroll Smith	493	529
Esham, Carl ^{stat}		State of Delaware	500	17
Evans, Chester ^{stat}		Earl Benjamin Wrotten	494	428
Crang, Charles Holland ^{stat}		Delaware Power & Light Co.	485	370
Elliott, Clara W. ^{stat}		Carl Bryan ^{stat}	495	497
Ernis, Curtis W. ^{stat}		Merriell B. Whitcomb	496	292
Ellis, Claude D. ^{stat}		State of Delaware	500	182
Chry, Charles Tull ^{stat}		Douglas Cooper	497	535
Ellis, Cora ^{stat}		Richard J. Lynam ^{stat}	498	194
Edgens, Clarence A. ^{stat}		William J. Ritter ^{stat}	498	423
Elliott, Carlos W. ^{stat}		St. George's Methodist Church	503	246
Ellingsworth, Charles H. ^{stat}		Ruth E. Wilkins	504	439
Ellis, Charles C. ^{stat}		Thomas C. Moore ^{stat}	509	327
Ellis, Carrie ^{stat}		Thomas C. Moore ^{stat}	509	327
Ellis, Cora ^{stat}		George J. Shufelt ^{stat}	511	216
Chry, Charles B. ^{stat}		Maril B. O'Neal ^{stat}	513	350
Empty, Lydia Mae ^{stat}		Mitchell K. Tene ^{stat}	514	449
Ellingsworth, Charles ^{stat}		David A. Ellingsworth ^{stat}	517	279
Esham, Calvin ^{stat}		Del. Power & Light Co.	510	175
Evans, Cornelia ^{stat}		Carl J. Wise ^{stat}	521	343
Elliott, Charles K. ^{stat}		State of Delaware	520	594
Elliott, Charles K. ^{stat}		State of Delaware	525	12
Ellis, Charles C. ^{stat}		Ruth E. Wilkins ^{stat}	524	128
Edgens, Clarence A. ^{stat}		Carl J. Parris ^{stat}	528	534
Ellis, Charles C. ^{stat}		Jim S. Ellis ^{stat}	529	99
Ellis, Carrie ^{stat}		Jim S. Ellis ^{stat}	529	99
Eye, Carol L. ^{stat}		Charles D. King ^{stat}	530	287
Elliott, Clara W. ^{stat}		Archie B. Brittingham ^{stat}	533	331
Eye, Carol Lee ^{stat}		Robert W. Tunnell	533	450
Ellis, Cora D. ^{stat}		Everett L. Young ^{stat}	534	156
Ellis, Cora D. ^{stat}		Everett L. Young ^{stat}	534	158
Eye, Carol Lee ^{stat}		Willard M. Griffith ^{stat}	535	56
Evans, Clara (Robert) L. ^{stat}		Ralph S. Baker	537	393
Evans, Clarence ^{stat}		Ralph S. Baker	537	393
Evans, Carroll J. ^{stat}		State of Delaware	531	42
Esham, Calvin J. ^{stat}		Virginia S. Nichols	539	245
Esham, Carl, et al. ^{stat}		Virginia S. Nichols	539	245

GRANTOR	To	GRANTEE	Book	Page
Elliott,	Clara ^{etal} W.	Essie S. Royce	540	335
Elliott,	Clara ^{etal} West	Alice Fisketh	542	32
Evans	Chester ^{etal} J.	Maurice Franklin Adams ^{etal}	542	579
Escham,	Calvin ^{etal} J.	State of Delaware	531	370
Evans,	Claude ^{etal} C.	Margaret Dunning	545	402
Ellis,	Cora ^{etal} D.	Harrobon S. Naught ^{etal}	546	357
Evans,	Clara ^{etal} L.	State of Delaware	531	424
Evans,	Clarence ^{etal} C.	State of Delaware	531	424
Caubank,	Cecile May	Isabelle Fimes, ^{etal}	547	400
Ellis,	C. Robert ^{etal}	Raymond Blango	548	3
Ellis,	C. Robert ^{etal}	John Seymour ^{etal}	548	6
Ellis,	Charles ^{etal} C.	Joseph J. Walsh ^{etal}	553	379
Ellis,	Catherine ^{etal} Mrs.	Ellis Enterprises	553	421
Everitt,	Carol ^{etal} M.	Jatiana Tetrowski	553	687
Evans,	Chester ^{etal} J.	Ernest E. Mitchell	554	77
Evans,	Chester ^{etal} J.	Maurice Franklin Adams ^{etal}	554	108
England,	Clyde ^{etal} M. H.	Martin R. Kennard ^{etal}	554	440
Evans,	Casher ^{etal} W.	Medford William Justice ^{etal}	556	471
Ellis,	Cora ^{etal} D.	Ernest Lee Pope	557	457
Ellingsworth,	Charles ^{etal} J.	John P. Argb, ^{etal}	559	479
Evans,	Clinton ^{etal} J.	Robert W. Tennell	560	338
Elliott,	Carlos ^{etal} W.	Joseph N. Elliott ^{etal}	562	408
Edgens,	Clarence ^{etal} C.	Robert W. Pond ^{etal}	562	532
Evans,	C. Elliott ^{etal}	Clyde Baxter, ^{etal}	562	546
Evans,	Chester ^{etal} J.	Delaware Power & Light Co. ^{etal}	518	325
England,	Clyde ^{etal} M. H.	Windy Dune Investments Inc. ^{etal}	563	347
Ewing,	Chester ^{etal} J.	Harold H. Smith ^{etal}	564	27
Evans,	Casher ^{etal} W.	Orlando Lewis ^{etal}	565	325
Evans,	Chester ^{etal} J.	Del. Power & Light Co. ^{etal}	518	372
Eye,	Carol ^{etal} L.	Marian P. Bryan	565	455
Philich,	Catharine ^{etal} W.	Frances Astor Dickerson Wilson ^{etal}	565	662
Evans,	Clara ^{etal} M.	Ernest M. Hall	567	327
Ellingsworth,	Charles ^{etal} J.	Polenta M. Warden	569	498
Elliott,	Carlos ^{etal} W.	James W. Lowe ^{etal}	572	279
Evans,	Cornelia ^{etal} H.	Robert L. Col, ^{etal}	574	613
Edwards,	Cornelia ^{etal} D.	Gerald B. Greenwald ^{etal}	576	587
Evans,	Clarence ^{etal}	State of Delaware	558	609
Ellis,	Charles ^{etal}	State of Delaware	558	613
Ellis,	Carrie ^{etal}	State of Delaware	558	613
Ely,	Candace ^{etal}	Richard P. Karpawich	580	688

GRANTOR	To	GRANTEE	Book	Page
Ellis,	Cora D.	Harry Bigler Naugle ^{et ux}	582	602
Evans,	Clarence E. ^{et ux}	State of Delaware	570	96
Evans,	Clara P. ^{et ux}	State of Delaware	570	96
Evans,	Cornelia ^{et ux}	Allen & H. Ouellet ^{et ux}	583	191
Ellis,	Charles C.	James S. Kintz ^{et ux}	583	507
Ellis,	Cora D.	Arthur W. Ellis ^{et ux}	586	512
Ellis,	Cora D.	Grant R. Sutton ^{et ux}	587	230
Elliott,	Charles L. ^{et ux}	Delaware Power Light Co. ^{et ux}	522	47
Elliott,	Charles H. ^{et ux}	Sheldon Ray Harris ^{et ux}	587	358
Elliott,	Cynthia B. ^{et ux}	Frank S. Meigler ^{et ux}	591	466
Ellis,	Carlos ^{et ux}	State of Delaware	609	119
English,	Cornelia C. ^{et ux}	Walter H. Lister ^{et ux}	597	338
Ehrlich,	Catharine W. ^{et ux}	Richard Bodensieck ^{et ux}	598	28
Elliott,	Carlos W. ^{et ux}	Richard L. Culver ^{et ux}	598	427
Esposito,	Curtis V. ^{et ux}	Thomas B. Derrickson ^{et ux}	598	489
Ellis,	Carolyn P. ^{et ux}	Le Roy Ellison, Jr. ^{et ux}	600	11
Evans,	Chester J. ^{et ux}	Wayne L. Bradley ^{et ux}	601	376
Ellis,	Claude D. ^{et ux}	Avery L. Ellis ^{et ux}	601	425
Eberly,	Charles A. ^{et ux}	State of Delaware	609	410
Ellis,	Carolyn ^{et ux}	Tam Lee Stephany ^{et ux}		
Ellis,	Carolyn ^{et ux}	Jerry Lee Cooper ^{et ux}	603	700
Evans,	Chester J. ^{et ux}	Arthur J. Abbott ^{et ux}	604	569
England,	Clyde M. Jr. ^{et ux}	Silvain App ^{et ux}	604	640
Evans,	Cornelia H. ^{et ux}	Frank Waldo Race ^{et ux}	606	259
Ellis,	Cora D. ^{et ux}	Howard S. Beach ^{et ux}	613	693
Edgers,	Clarence J. ^{et ux}	Diamond State Telephone Co. ^{et ux}	614	84
Esham,	Calvin J. ^{et ux}	James S. Palmer ^{et ux}	617	202
Esham,	Calvin J. Jr. ^{et ux}	Calvin J. Esham, Jr. ^{et ux}	618	224
Emms,	Charles N. ^{et ux}	Burton S. Mow ^{et ux}	621	950
Elliott,	Clifford E. ^{et ux}	Lydia A. Thomas	622	268
Ellis,	Charles C. ^{et ux}	James S. Kintz ^{et ux}	624	649
Evans,	Chester J. ^{et ux}	Robert C. Gibbs ^{et ux}	625	791
Evans,	Chester J. ^{et ux}	Harry W. Parrish ^{et ux}	625	887
Evans,	Chester J. ^{et ux}	Richard S. Hudson ^{et ux}	625	748
Evans,	Chester J. ^{et ux}	Harry W. Parrish ^{et ux}	626	214
Evans,	Chester J. ^{et ux}	Robert C. Gibbs ^{et ux}	626	216
Evans,	Chester J. ^{et ux}	Richard S. Hudson ^{et ux}	626	218
Ellis,	Clayton H. ^{et ux}	Board of Public Works ^{et ux}	626	774
Evans,	Cornelia H. ^{et ux}	Harold N. Baker ^{et ux}	627	574

GRANTOR	To	GRANTEE	Book	Page
Ellingsworth, David A. ^{stul}		Charles J. Ellingsworth ^{stul}	436	591
Evans, Dolores ^{stul}		Socomy Vacuum Oil Co., Inc. ^{stul}	439	599
Elliott, Dorothy H. ^{stul}		Worth M. Cain, ^{stul}	446	202
Ellis, David M. ^{stul}		Anninsula Plumbing Supply Co. ^{stul}	446	568
Elliott, Dorothy H. ^{stul}		Mary E. Green ^{stul}	453	20
Elliott, Dorothy H. ^{stul}		Albert P. Croll, Jr. ^{stul}	456	552
Ellis, Dorothy L. ^{stul}		William H. Thompson ^{stul}	459	203
Ellis, Dorothea W. ^{stul}		Delaware Power & Light Co. ^{stul}	460	100
Ellingsworth, David A. ^{stul}		William V. Benson ^{stul}	463	162
Evans, DeWitt F. ^{stul}				
Two Rays Acres		Murray's Yacht Basin, Inc. ^{stul}	463	358
Ellingsworth, David A. ^{stul}		Harry J. Armer ^{stul}	463	419
Ellis, Dorothea W. ^{stul}		State of Delaware ^{stul}	465	73
Ellis, Daisy ^{stul}		Mildred H. Shipley ^{stul}	466	142
Elliott, Dorothy H. ^{stul}		Elizabeth C. Hansen ^{stul}	468	189
Evans, DeWitt F. ^{stul}		Delaware Power & Light Co. ^{stul}	460	291
Evans, Dolores ^{stul}		H. R. Phillips, Inc. ^{stul}	470	53
Ellis, Dorothea W. ^{stul}		State of Delaware ^{stul}	471	445
Ellis, Dorothea W. ^{stul}		State of Delaware ^{stul}	471	446
Evans, Dorothy ^{stul}		John W. Gibson ^{stul}	474	170
Evans, DeWitt F. ^{stul}		John W. Gibson ^{stul}	474	170
Eschenbach, Dorothy B. ^{stul}		Walter A. Samans ^{stul}	479	139
Evans, Dolores V. ^{stul}		Walter E. Wright ^{stul}	481	319
Evans, DeWitt F. ^{stul}		Gerda M. Rapp ^{stul}	481	391
Ellis, Doris E. ^{stul}		Warren A. Ellis ^{stul}	481	411
Ellis, Dorothea ^{stul}		Donald J. Ralph ^{stul}	482	180
Ermony, Donald M. ^{stul}		Nazen J. Annis ^{stul}	482	432
Evans, DeWitt F. ^{stul}		Maude Williams ^{stul}	483	343
Ellis, Dorothea W. ^{stul}		Oscar P. Marten ^{stul}	483	543
Evans, DeWitt F. ^{stul}		J. S. Bennett & Son, Inc. ^{stul}	484	50
Evans, DeWitt F. ^{stul}		Delaware Power & Light Co. ^{stul}	485	213
Evans, DeWitt F. ^{stul}		Mary Louise Cregar ^{stul}	491	403
Evans, DeWitt F. ^{stul}		John J. Moran ^{stul}	492	506
Evans, DeWitt F. ^{stul}		Arnold J. Romig ^{stul}	493	243
Errett, Dorothy ^{stul}		Sussex Shores Realty Company ^{stul}	494	98
Errett, Dorothy ^{stul}		Sussex Shores Realty Company ^{stul}	494	121
Evans, DeWitt F. ^{stul}		Vernon O. Murray ^{stul}	494	312
Escham, Doris E. ^{stul}		State of Delaware ^{stul}	500	18
Evans, DeWitt F. ^{stul}		Delaware Power & Light Co. ^{stul}	485	355
Elliott, Dorothy H. ^{stul}		Helen Kirk Ellis ^{stul}	496	429

GRANTOR	To	GRANTEE	Book	Page
Ewell,	Delemak ^{et al} W.	Laura C. Walls	497	54
Elliott,	Dorothy ^{et al} H.	Helen Kirk Ellis ^{et al}	498	160
Evans,	De Witt ^{et al} F.	Irene E. Desterle ^{et al}	499	542
Evans,	De Witt ^{et al} F.	Edgar H. Thompson ^{et al}	501	146
Evans,	De Witt ^{et al} F.	Archie B. Suttler ^{et al}	502	465
Evans,	De Witt ^{et al} F.	Walter Crooks, Jr. ^{et al}	502	470
Evans,	De Witt ^{et al} F.	Fred Fehl ^{et al}	502	475
Evans,	Donald H. ^{et al}	Harry H. Duker ^{et al}	514	335
Evans,	De Witt ^{et al} F.	Milton R. Opdyke ^{et al}	506	366
Ellis,	Dorothea ^{et al} W.	Edward H. Melvin ^{et al}	509	69
Evans,	Donald H. ^{Guardian}	Harry H. Duker ^{et al}	511	212
Errett,	Dorothy ^{et al}	Margaret Dunning	512	335
Errett,	Dorothy ^{et al}	Margaret Dunning	512	377
Evans,	De Witt ^{et al} F.	John Pleasanton, Sr.	513	114
Eschenbael,	Dorothy ^{et al} P.	Dr. Edward J. Feeney ^{et al}	515	225
Evans,	De Witt ^{et al} F.	Delmas M. Christopher ^{et al}	516	508
Elliott,	Dorothy ^{et al} H.	Lewis O. Carmean	517	510
Emerson, Deborah	Farrow ^{et al}	Frank L. Calhoun	524	63
Emerson, Deborah	Farrow ^{et al}	Frank L. Calhoun	524	63
Elliott,	Dallas G. ^{et al}	Joseph L. Elder, Sr. ^{et al}	526	146
Ellis,	Dorothy ^{et al} D.	Edwin C. Ryan	528	46
Evans,	De Witt ^{et al} F.	Irvin S. Lynel ^{et al}	528	102
Evans,	Donald R. ^{et al}	Robert W. Tunnell	530	495
Ewell,	Delemak ^{et al} W.	State of Delaware	525	559
Evans,	De Witt ^{et al} F.	Joseph J. Joachimowski, Sr. ^{et al}	534	470
Evans,	De Witt ^{et al} F.	Leslie W. Waddell ^{et al}	535	355
Eschenbael,	Dorothy ^{et al} P.	Margaret N. Hobbs ^{et al}	537	169
Ellingsworth,	Della ^{et al} J.	The Rector, wardens and Vestry of Saint Marks Protestant Episcopal Church	537	287
Evans,	Dudley ^{et al} J.	Ralph S. Baker	537	393
Emmett,	David ^{et al}	Joseph L. Moore, Jr. ^{et al}	539	404
Elliott,	David H. ^{et al}	State of Delaware	531	63
Elliott,	David H. ^{et al}	State of Delaware	531	65
Elliott,	David H. ^{et al}	State of Delaware	531	67
Evans,	Dudley J. ^{et al}	Charles C. Fletcher ^{et al}	546	260
Errett,	Dorothy ^{et al}	John J. McPerry ^{et al}	546	393
Evans,	Dudley J. ^{et al}	State of Delaware	531	415
Ellis,	Dorothea ^{et al}	State of Delaware	531	554
Elliott,	David H. ^{et al}	State of Delaware	550	66

GRANTOR	To	GRANTEE	Book	Page
Callingsworth, David A. ^{et ux}		William E. Donovan ^{et ux}	551	78
Ellis, Doris E.		Pepper Pastry Company	551	279
Evans, Dewitt J.		Robert W. Summell ^{et ux}	554	294
Evans, De Witt J.		Willbert C. Hocker ^{et ux}	556	595
Emmert, David J. ^{et ux}		Dinner Bell Inn Motel, Inc.	557	389
Elliott, Dorothy H. ^{et ux}		Charles W. Hurlbert ^{et ux}	561	295
Ellis, Doris E.		Vincent L. LaChert ^{et ux}	569	577
Callingsworth, Della C. J. ^{et ux}		Commissioners of Millsboro	571	147
Evans, Doris E. ^{et ux}		Joseph J. Bryan ^{et ux}	574	23
Ellis, Dorothy L. ^{et ux}		John William Miller ^{et ux}	574	597
Evans, D. Rodney ^{et ux}		William Conn Scott ^{et ux}	575	239
Elliott, Dorothy H. ^{et ux}		Robert W. Summell ^{et ux}	577	11
Emory, Donald M. ^{et ux}		John W. Walls ^{et ux}	577	165
Ellis, Doris E. ^{et ux}		Benjamin V. Clark ^{et ux}	585	662
Ellis, Doris E. ^{et ux}		Ruby A. Miller ^{et ux}	585	666
Errett, Dorothy ^{et ux}		William R. Errett, 3rd ^{et ux}	587	387
Ellis, Doris E. ^{et ux}		Donald A. Powell ^{et ux}	588	351
Evans, D. Rodney, Jr. ^{et ux}		Thomas M. Horner	589	580
Callingsworth, Doris E. ^{et ux}		Arthur K. King	593	283
Chap, Donald A. ^{et ux}		John Roscoe Elliott, Jr.	595	184
Card, Dorothy Evans ^{et ux}		State of Delaware	609	407
Caro, Dorothy E. ^{et ux}		Delaware Power & Light Co.	522	362
Erbe, Doris M. ^{et ux}		Joseph A. Micher ^{et ux}	605	439
Everett, Diley ^{et ux}		James E. Turner ^{et ux}	606	496
Everett, Donald J. ^{et ux}		James E. Turner ^{et ux}	606	496
Elliott, David N. ^{et ux}		Chesapeake Corp of Va	611	203
Eck, Donald K. ^{et ux}		William R. Hughes, Jr.	611	311
Coute, Dorothy J. ^{et ux}		Diamond State Telephone Co.	612	290
Evans, Dale G. ^{et ux}		William J. Wright ^{et ux}	621	88
Evans, DeWitt J. ^{et ux}		Virginia E. Robinson	623	520
Evans, David J. ^{et ux}		Charles X. Maine ^{et ux}	625	247
Evans, Dorothy V. ^{et ux}		Edwin J. McSee ^{et ux}	627	318
Elliott, David H. ^{et ux}		Delmarva Power & Light Co.	523	64

GRANTOR	To	GRANTEE	Book	Page
Elzey,	Ellen C. ^{etal}	Delaware Power & Light Co.	430	370
Erwing,	Elizabeth S.	Rehabath Cleaners & Dryers, Inc.	434	530
Esbridge,	Elsie D. ^{etal}	Trustee of Mrs. Colley's Church,	435	562
Edwards,	Ernestine L.	State of Delaware	428	322
Erwing,	Elizabeth S.	Le Roy C. Reynolds ^{etal}	436	247
Ewell,	Elsie	Betty Ewell Hill	441	61
Ewell,	Elsie	Marquerite Ewell Hill	441	63
Exposito,	Eleanor V. ^{etal}	Sallie V. Neely	441	189
Ewell,	Elsie W.	State of Delaware	428	539
Erwing,	Elizabeth S.	Frank B. Wade ^{etal}	442	460
Equils,	Elda May ^{etal}	Jesse C. Sheppard ^{etal}	442	513
Emerson,	Eleanor ^{etal}	Carlis V. Simmons ^{etal}	443	508
Evans,	Evelyn A. ^{etal}	State of Delaware	450	36
Esbridge,	Elsie D. ^{etal}	Joseph B. Warrington ^{etal}	445	181
Ellis,	Elizabeth S. ^{etal}	Glenn W. Ward ^{etal}	445	378
Elliott,	Elsie Mary ^{etal}	Lemuel J. Goonell ^{etal}	446	214
Eddington,	Ella E. ^{etal}	John Nelson Abbott, ^{etal}	446	397
Ellis,	Eleanor ^{etal}	Peninsula Plumbing Supply Co.	446	568
Ellis,	Edmund ^{etal}	Peninsula Plumbing Supply Co.	446	568
Ellis,	Eugene B. ^{etal}	M. Cornell Simmons ^{etal}	447	7
Ellingsworth,	Eleanor R. ^{etal}	James Roland Deputy ^{etal}	448	392
Elliott,	Elizabeth W. ^{etal}	Charles D. Royce ^{etal}	448	433
Evans,	Ernest J. ^{etal}	Amos F. McCabe ^{etal}	448	467
Evans,	E. James, Jr. ^{etal}	Edgar Arthur Simpler, ^{etal}	449	139
Evans,	Electra M. ^{etal}	Edgar Arthur Simpler, ^{etal}	449	139
Eddington,	Ella E. ^{etal}	Richard W. Downing ^{etal}	449	425
Ellingsworth,	Edith M. ^{etal}	Benjamin Ahlman of A. ^{etal}	451	71
Evans,	Evelyn H. ^{etal}	Herman Mumford ^{etal}	451	86
Ellingsworth,	Estel R. ^{etal}	Edgar Lee Hammond ^{etal}	451	463
Eddington,	Ella E. ^{etal}	John Nelson Abbott ^{etal}	451	546
Evans,	Ernest J. Sr. ^{etal}	Cecil F. Lewis ^{etal}	452	443
Ellis,	Elsie Townsend	Delaware Power & Light Co.	438	336
Etkells,	Elwood M. ^{etal}	Donald C. Kane ^{etal}	456	505
Ellis,	Elizabeth ^{etal}	Dutch Motor Courts, Inc. ^{etal}	456	573
Elliott,	Carl Harley ^{etal}	Alvin Edward Elliott ^{etal}	457	112
Ewell,	Elsie W. ^{etal}	John D. Simmons ^{etal}	457	238
Esham,	Erma ^{etal}	Dous E. Esham ^{etal}	458	375
Elliott,	Eleanor D. ^{etal}	Sabina V. Truskowski ^{etal}	461	187
Evans,	Ernest J. Jr. ^{etal}	Raymond L. Banks, Jr. ^{etal}	461	250
Evans,	Elected M. ^{etal}	Raymond L. Banks, Jr. ^{etal}	461	250

GRANTOR	To	GRANTEE	Book	Page
Elliott, ^{etal}	Eleanor P.	Sebastian Simone ^{etal}	462	63
Esbridge, ^{etal}	Edna	State of Delaware	450	525
Ellenberger, ^{etal}	Elizabeth J.	State of Delaware	450	568
Evans, ^{etal}	Evelyn A.	Lillian Coker	463	498
Evans, ^{etal}	Elsie M.	Lillian Coker	463	498
Elliott, ^{etal}	Emma M.	Delaware Power & Light Co.	460	190
Edwards, ^{etal}	Emma R.	State of Delaware	465	189
Elliott, ^{etal}	Etta H.	Delaware Power & Light Co.	460	253
Elliott, ^{etal}	Eva E.	Curtis M. Speer	468	252
Elliott, ^{etal}	Ethel J.	State of Delaware	465	475
Elliott, ^{etal}	Ethel J.	State of Delaware	465	476
Elliott, ^{etal}	E. Brooks	Lee Roy Mumford	468	311
Evans, ^{etal}	Edna M.	Rancel Dickinson	468	591
English, ^{etal}	E. Staylor	State of Delaware	471	242
English, ^{etal}	Evelyn J.	State of Delaware	471	242
English, ^{etal}	Edgar J.	State of Delaware	471	243
Ezey, ^{etal}	Elizabeth E.	State of Delaware	471	436
Elliott, ^{etal}	Etta Guardian	W. Adams		
		W. Adams and Son	472	479
Evans, ^{etal}	Elmer W.	Elsie M. Quillen	473	497
Evans, ^{etal}	Edna	John W. Gibson	474	170
Ellis, ^{etal}	Emogene P.	Donald Richard Short	474	201
Elliott, ^{etal}	Ethel J.	Carlos W. Elliott	474	543
Evans, ^{etal}	Eva M.	George J. French	474	581
Ellingsworth, ^{etal}	Emma	Willard Ellingsworth	476	480
Eddington, ^{etal}	Ella	Harry Greenburg	476	532
Eckstein, ^{etal}	Edward J.	William D. Waples	478	56
Eckstein, ^{etal}	Emma J.	William D. Waples	478	56
Evans, ^{etal}	Elsie M.	Mary C. Evans	478	499
Evans, ^{etal}	Evelyn A.	Mary C. Evans	478	499
Evans, ^{etal}	Elizabeth J.	John H. Hudson	479	82
Enkemeier, ^{etal}	Eva	Edwin D. Tomaloe	479	72
Cashum, ^{etal}	Elizabeth M.	Helen E. Smith	479	94
Eckman, ^{etal}	Ethel	Robert W. Tunnell	479	203
Eddington, ^{etal}	Ella	Arthur S. Briggs	480	477
Ellingsworth, ^{etal}	Edith M.	W. Blaine Atkins	482	533
Eckman, ^{etal}	Ethel	Luke Eldert Closs	483	396
Evans, ^{etal}	Evelyn P.	State of Delaware	486	356
Edge, ^{etal}	Ethel Hill	George H. Blood	484	1
Eddington, ^{etal}	Ella	Arthur S. Briggs	484	34

GRANTOR		To	GRANTEE	Book	Page
Elliott,	Ethel ^{stat}	F.	State of Delaware	489	196
Elliott,	Ethel ^{stat}	F.	State of Delaware	489	197
Esbridge,	Elsie D.		State of Delaware	489	227
Evans,	Ernest ^{stat}	J.	State of Delaware	490	111
Ellegood,	Eva ^{stat}		J. Warren James	484	489
Ellis,	Ernest ^{stat}	C.	Arthur S. Mannelly	484	549
Ellis,	Ernest ^{stat}		First National Bank of Wilmington	487	207
Emis,	Edith ^{stat}	L.	Burton D. Cannon jr.	487	496
Evans,	Ernest J. ^{stat}	Sr.	Clinton G. Evans	487	562
Elliott,	Emma M. ^{stat}		Delaware Power & Light Co.	485	226
Elliott,	Eleanor B. ^{stat}		James W. VanAcker	491	50
Evans,	Elsie A. ^{stat}		Theresa A. Kozlaski	491	183
Evans,	Evelyn ^{stat}		Alfred W. Hopkins	491	258
Elliott,	Elsie Mary ^{stat}		Clarence J. Garrett	491	446
Evans,	Eleanor ^{stat}		Atis H. Smith	492	385
Ellegood,	Eva ^{stat}	Eva	Joshua A. Ellegood	493	14
Ellegood,	Eva ^{stat}	E.	Irwin Stevenson	493	92
Evans,	Erma ^{stat}		State of Delaware	500	17
Emory,	E. Grier ^{stat}		State of Del. Bd. of Names & Fish Comm.	495	250
Elliott,	Eva ^{stat}		Mary M. Reed	495	328
Elliott,	Elizabeth C. ^{stat}		Carl Bryan	495	497
Evans,	Evelyn V. ^{stat}		Delaware Power & Light Co.	485	377
Emell,	Edna ^{stat}		Lacey H. Griffith	496	243
Elliott,	Etta Ward ^{stat}	Hastings	Edward Krewatch	497	59
Elzey,	Edward C. ^{stat}		Douglas Cooper	497	535
Elkeman,	Carl H. ^{stat}		Frank J. Howell	498	94
Elliott,	Eleanor B. ^{stat}		Fred J. Wells	499	59
Ellis,	Eugene B. ^{stat}		Watson C. Cook	501	43
Evans,	Elizabeth B. ^{stat}		Lester Meers	504	298
Evans,	Eva ^{stat}	M.	William D. Couch	504	434
Everline,	Earl W. ^{stat}		Allen J. Everline	504	389
Fisher,	Edmond ^{stat}		Margaret Dunning	504	498
Elliott,	Eleanor B. ^{stat}		Brethbury Elliott, Jr.	506	330
Elliott,	Emma B. ^{stat}		Howard B. Elliott	509	396
Elliott,	Elizabeth M. ^{stat}		Carl H. Hastings	509	588
Edgens,	Edwin M. ^{stat}		Harold W. Smith	511	434
Evans,	Olmer W. ^{stat}		Orville C. Hudson	512	130
Edwards,	Ernestine ^{stat}		Marie W. Sutherland	513	76
Ellegood,	Eva ^{stat}	E.	J. Warren James	514	102
Emis,	Edith ^{stat}		Irwin J. Meese	515	134

GRANTOR	To	GRANTEE	Book	Page
Evans, Eleanor ^{etal}		Stis N. Smith	519	9
Esham, Evelyn ^{etal}		Delaware Power & Light Co	570	175
Elliott, Edward ^{etal}		Crastus P. Griffin ^{etal}	523	574
Elliott, Emma M. ^{etal}		Earl L. Passwaters ^{etal}	524	386
Emmert, Ethel ^{etal}		Robert Burstein	524	519
Evans, Elizabeth ^{etal}		Edward H. Krieder ^{etal}	526	400
Elliott, Emma B. ^{etal}		Sussex Trust Company ^{attly in fact}	527	321
Elliott, Emma B. ^{etal}		Sussex Trust Company ^{attly in fact}	527	330
Evans, Elsie A. ^{etal}		William W. Evans	528	246
Ellis, Everett ^{etal}		State Board of Education (State) Del.	528	310
Engstrom, Edna J. ^{etal}		Mildred M. Engstrom	529	266
Eckstein, Edward J. ^{etal}		Charles L. Clark ^{etal}	529	381
Eckstein, Emma J. ^{etal}		Charles L. Clark ^{etal}	529	381
Engstrom, Edna J. ^{etal}		Mildred M. Engstrom	529	534
Eggers, Carl ^{etal}		Harvey D. Spence ^{etal}	532	146
Eckstorm, Edward W. ^{etal}		Clifford Joseph Baker ^{etal}	533	54
Elliott, Elsie M. ^{etal}		William H. Hudson ^{etal}	533	272
Elliott, Elizabeth C. ^{etal}		Archie B. Brittingham ^{etal}	533	331
Emmert, Ethel Jane ^{etal}		Lenora Burstein	533	503
Ellis, Emanuel C. ^{etal}		Edward J. Ellis	534	443
Eshleman, Carl ^{etal}		Elmer H. Talbert ^{etal}	536	204
Ellis, Everett J. ^{etal}		Robert W. Jummell ^{etal}	536	304
Ellingworth, Edith ^{etal}		Morris A. Parkhill	538	253
Esham, Evelyn L. ^{etal}		Virginia S. Nichols	539	245
Esham, Erma ^{etal}		Virginia S. Nichols	539	245
Erock, Elam, ^{etal}		Muriel Mabry, ^{etal}	539	594
Erock, Evelyn, ^{etal}		Muriel Mabry, ^{etal}	539	594
Elliott, Elizabeth A. ^{etal}		Gessie L. Boyce	540	335
Elliott, Carl H. ^{etal}		Eugene L. Aronne ^{etal}	540	502
Elliott, Eleanor B. ^{etal}		Greese Wilson Donaway ^{etal}	542	553
Esham, Evelyn, ^{etal}		State of Delaware	531	370
Evans, Evelyn V. ^{etal}		Courtland McCallister ^{etal}	546	123
Ellison, Eugene C. ^{etal}		Joseph E. Warrington ^{etal}	547	123
Ellison, Elizabeth A. ^{etal}		Joseph E. Warrington ^{etal}	547	123
Ellis, Edna D. ^{etal}		Raymond Blango	548	3
Ellis, Edna D. ^{etal}		John Seymour ^{etal}	548	6
Ellis, Elizabeth ^{etal}		Raymond Blango	548	3
Ellis, Elizabeth ^{etal}		John Seymour ^{etal}	548	6
Evans, Estella ^{etal}		Allen Ray Burden ^{etal}	548	418
Elaj, Emma ^{etal}		Del. Power & Light Co ^{etal}	518	68

GRANTOR	To	GRANTEE	Book	Page
Elliott,	Elmer ^{stat}	Robert James ^{stat} Truitt	551	395
Elliott,	Etta ^{stat}	Robert James ^{stat} Truitt	551	395
Elliott,	Eleanor R. ^{stat}	Raymond S. ^{stat} Veasey	552	266
Ellis,	Ethel ^{stat} B.	Joseph J. ^{stat} Walsh	553	379
Esbridge,	Elsie Jane ^{stat}	Ala. Ann ^{stat} Bishop	554	576
Elliott,	Ethel ^{stat} F.	William O. ^{stat} Dykes	556	195
Evans,	Elsie A. ^{stat}	Taylor W. ^{stat} Hawaiian	557	498
Elliott,	Ethel ^{stat} F.	Albert ^{stat} Willey	557	536
Elliott,	Ethel ^{stat} F.	Carlos W. ^{stat} Elliott	562	405
Elliott,	Etta H. ^{stat}	Clarke Philip ^{stat} Banks	566	89
Enterline,	Eleanor Brennan	John Joseph ^{stat} Foster	566	245
Enterline,	Eleanor Brennan	George Daniel ^{stat} Enterline Jr.	566	697
Ellegood,	Eva ^{stat}	North Shores ^{stat} Development Inc.	567	253
Emory,	Elsie ^{stat}	Joseph Carl ^{stat} Wyatt	569	267
Esbridge,	Elizabeth ^{stat} H.	Annie Laurie ^{stat} Banks Sanders	569	469
Elliott,	Elizabeth ^{stat}	Lester A. ^{stat} Rice	571	676
Esham,	Edith H. ^{stat}	Andrew ^{stat} Harrison Esham	571	655
Elliott,	Ethel ^{stat} F.	James W. ^{stat} Howe	572	279
Eaton,	Esther ^{stat} Lee	Elmer ^{stat} Swain	573	457
Esbridge,	Elsie Jane ^{stat}	Ala Ann ^{stat} Long	575	81
Ehry,	Ellen ^{stat}	Harvey W. ^{stat} Neal	576	289
Elliott,	Etta H. ^{stat}	Delaware ^{stat} Power & Light Co.	578	498
Chart,	Edward ^{stat} H. Jr.	Ronald P. ^{stat} Lewis	577	523
Elliott,	Elizabeth H. ^{stat}	State ^{stat} of Delaware	558	286
Evans,	Evelyn A. ^{stat}	State ^{stat} of Delaware	558	352
Evans,	Evelyn A. ^{stat}	State ^{stat} of Delaware	558	353
Evans,	Evelyn A. ^{stat}	State ^{stat} of Delaware	558	355
Ellegood,	Eva E. ^{stat}	Benjamin C. ^{stat} Hastings	579	241
Esham,	Edith H. ^{stat}	State ^{stat} of Delaware	558	423
Carp,	Eva ^{stat} M.	Osney C. ^{stat} Shupe Jr.	579	353
Elliott,	E. Brooks ^{stat}	Gordon A. ^{stat} Whalon	579	445
Elliott,	Ethel ^{stat}	Delaware ^{stat} Power & Light Co.	578	613
Evans,	Edith ^{stat} V.	State ^{stat} of Delaware	558	609
Elliott,	Ethel ^{stat} F.	John L. ^{stat} Bourden	580	693
Evans,	Elmer W. ^{stat}	Charles R. ^{stat} Donaway	581	58
Ernest,	Edward ^{stat} John	Naomi ^{stat} Nusselt	581	122
Evans,	Elsie M. ^{stat}	Mary ^{stat} Dauphin	582	17
Ellis,	Ethel ^{stat} Blakes	James S. ^{stat} Tintz	583	507
Evans,	Elizabeth ^{stat} G.	Charles R. ^{stat} Donaway	586	326
Evans,	E. Anne ^{stat}	Thomas M. ^{stat} Horner	589	580

GRANTOR	To	GRANTEE	Book	Page
Emell, ^{etal}	Eduard Roy	Floyd M. Johnson ^{etal}	590	292
Emell, ^{etal}	Edna	Floyd M. Johnson ^{etal}	590	292
Elliott, ^{etal}	Ethel F.	Verlan Richard Lovett ^{etal}	590	616
Ellison, ^{etal}	Eugene C.	Wallace P. Sterling ^{etal}	592	349
Ellison, ^{etal}	Elizabeth A.	Wallace P. Sterling ^{etal}	592	349
Elliott, ^{etal}	Etta H.	Orville L. Fisher ^{etal}	592	392
Elliott, ^{etal}	Earl H.	J. Dixon Goldman ^{etal}	593	253
Evans, ^{etal}	Elizabeth J.	Rosa F. Mark ^{etal}	593	316
Evans, ^{etal}	William A.	Delaware Power & Light Co.	522	180
Elliott, ^{etal}	Cleonor R.	Ronald E. Hudson	594	51
Ellingsworth, ^{etal}	Edith Fay	Marian P. Bryan	594	53
Evans, ^{etal}	Electa W.	Harold H. Collins ^{etal}	597	48
Evans, ^{etal}	E. James	Harold H. Collins ^{etal}	597	48
Elliott, ^{etal}	Ethel F.	State of Delaware	609	116
Elliott, ^{etal}	Ethel F.	State of Delaware	609	118
Esham, ^{etal}	Edna J.	State of Delaware	609	127
Eckstrom, ^{etal}	Edward W.	John R. Stoebel	597	368
Evans, ^{etal}	Electa W.	Frank S. Bennett Jr.	597	593
Evans, ^{etal}	E. James	Frank S. Bennett Jr.	597	593
Evans, ^{etal}	Elie Abraham	Paulino Madera Rivera ^{etal}	598	535
Evans, ^{etal}	Ethel	Paulino Madera Rivera ^{etal}	598	535
Ellis, ^{etal}	Eugene	State of Delaware	609	255
Evans, ^{etal}	Elmer	James Kelley ^{etal}	601	324
Elzey, ^{etal}	Ellen C.	Delaware Power & Light Co.	522	273
Ewing, ^{etal}	Elsie R.	Emmalane Ewing	602	614
Eckstein, ^{etal}	Emma J.	State of Delaware	609	550
Eckridge, ^{etal}	Edna	Delaware Power & Light Co.	522	327
Elliott, ^{etal}	Emma M.	Delma D. Jones	604	314
Evans, ^{etal}	Elmer W.	Leonard H. Hickman ^{etal}	606	27
Elliott, ^{etal}	Ethel F.	Paul A. Meyer ^{etal}	606	288
Everett, ^{etal}	Elijah F.	James E. Turner ^{etal}	606	496
Elliott, ^{etal}	Ethel F.	Leon Ray Willey ^{etal}	607	161
Elliott, ^{etal}	Cleonor R.	Irene D. White ^{etal}	608	62
Eck, ^{etal}	Ernie O.	William R. Hughes Jr.	611	311
Elliott, ^{etal}	Edna	Orlando W. Joseph Jr. ^{etal}	611	645
Evert, ^{etal}	Ethel C.	Ernest E. Adams ^{etal}	613	54
Elliott, ^{etal}	Etta H.	Edward Krawatch ^{etal}	613	118
Edgewater House		Declaration	614	264
Edgewater House		Code of Regulations	614	283
Evans, ^{etal}	Esther Palmer	Worldwide Investments, Inc.	614	729

GRANTOR	To	GRANTEE	Book	Page
Evans,	Elizabeth B. ^{etal}	Helen P. Maragon	615	207
Evans, Jr.	Ernest J. ^{stus}	Wilson J. Wilgus ^{stus}	615	234
Evans,	Electa W. ^{etal}	Wilson J. Wilgus ^{stus}	615	234
I Elliott,	Eleanor ^{etal}	Walter L. Moser ^{stus}	616	126
Ehrmantraut,	Evelyn ^{etal}	Albert Morin ^{stus}	616	270
Emmis,	Ellis R.	Robert W. Tunnel ^{attorney-in-fact}	616	525
Elliott,	Ethel F. ^{etal}	Allen Body Works, Inc.	617	669
I Esham,	Evelyn P. ^{etal}	James L. Palmer ^{et ux}	617	202
Elliott,	Ethel F. ^{etal}	Thomas D. Willey	618	499
Esham,	Evelyn P. ^{etal}	Calvin J. Esham, Jr.	618	294
Esham,	Edna J. ^{etal}	E. Hall Downes ^{et ux}	621	276
Eckstrom,	Edward W. ^{stus}	Clifford Joseph Baker ^{stus}	621	749
Elliott,	E. Brooks ^{stus}	R. Calvin Clendaniel ^{et ux}	621	914
Eckstein,	Emma J.	William H. Sipple ^{et ux}	621	1085
Eggers,	Earl H. ^{stus}	Warren D. Johnson ^{etal}	622	25
Elliott,	Ethel F. ^{etal}	Leon Ray Willey ^{et ux}	622	614
Ehlenberger,	Elizabeth J. ^{etal}	J. Fulton Bradley ^{stus}	622	852
Evans,	Essie B. ^{etal}	George D. Russell, Jr.	623	1084
Elliott,	Ethel F. ^{etal}	Leon Ray Willey ^{stus}	624	366
Egger,	Elaine S. ^{etal}	Robert S. Bounds, Inc.	624	535
Ellis,	Ethel B. Haples ^{stus}	James B. Kintz ^{et ux}	624	649
Eley,	Emma ^{etal}	Claude James	625	622
Embury,	E. Grier ^{stus}	Lithwin P. Hatfield	625	7023
Elliott,	Eleanor K. ^{etal}	Ralph D. Simmons, Jr. ^{stus}	626	112
Eckstein,	Emma J. ^{etal}	Albert Oak ^{etal}	627	051
Ellis,	Evertt Thomas ^{etal}	Patricia Elli Willey	627	006
Evans,	Elizabeth J. ^{etal}	Robert K. Stevenson ^{stus}	627	375
Evans,	Evelyn A. ^{etal}	Delmarva Power & Light Co.	522	622
Elliott,	Eleanor S. ^{stus}	Delmarva Power & Light Co.	523	191

GRANTOR	To	GRANTEE	Book	Page
Ellingsworth,	Farris ^{stat}	Benjamin Ahlman of a	451	71
Elliott,	Flossie ^{stat}	Jackson J. Elliott ^{stat}	452	172
Evans,	Flora Gladys ^{stat}	Charles W. Ralph ^{stat}	455	126
Evans,	Fronia ^{stat}	Haban H. Swartztruber ^{stat}	455	119
Ellis,	Frederick ^{stat}	State of Delaware	450	298
Evans,	Fanny ^{stat}	State of Delaware	450	386
Evans,	Fannie ^{stat}	Monroe J. Whaley ^{stat}	466	473
Evans,	Fannie ^{stat}	Walter E. Houser, Jr. ^{stat}	469	201
Elliott,	Flossie ^{stat}	Joseph A. Elliott ^{stat}	474	233
Elliott,	Flossie ^{stat}	Jackson J. Elliott ^{stat}	474	433
Elliott,	Frances ^{stat}	State of Delaware	475	285
Evans,	Florence ^{stat}	James Weston Trutt ^{stat}	481	141
Ellis,	Frederick ^{stat}	Clifford Chipman ^{stat}	482	337
Ellingsworth,	Farris W. ^{stat}	William Blaine Atkins ^{stat}	482	533
Ellis,	Fannie May ^{stat}	State of Delaware	489	328
Ellis,	Fred ^{stat}	State of Delaware	489	330
Ellis,	Fannie ^{stat}	State of Delaware	489	347
Ellis,	Fannie ^{stat}	State of Delaware	489	348
Ellis,	Fannie ^{stat}	State of Delaware	489	371
Ellingsworth,	Fred ^{stat}	Henry A. Hastings ^{stat}	484	587
Evans,	Florence ^{stat}	Carroll Smith ^{stat}	493	529
Ellingsworth,	Fred ^{stat}	Henry A. Hastings ^{stat}	494	85
Evans,	Florence H. ^{stat}	State of Delaware	490	522
Evans,	Florence ^{stat}	Earl Benjamin Wooten ^{stat}	494	428
Ellis,	Frank ^{stat}	Laurence C. Elliott ^{stat}	496	427
Elliott,	Florence ^{stat}	Ralph William Halston ^{stat}	498	98
Ellis,	Frank ^{stat}	Laurence C. Elliott ^{stat}	498	158
Evans,	Frances ^{stat}	James Hamilton Sedberry ^{stat}	507	156
Cluwell,	Forest ^{stat}	Martha E. Messick ^{stat}	512	435
Evans,	Fronia ^{stat}	Arnold W. Laek ^{stat}	514	576
Evans,	Floyd ^{stat}	Del. Power & Light Co. ^{stat}	510	185
Elliott,	Frank ^{stat}	State of Delaware	520	594
Elliott,	Frank ^{stat}	State of Delaware	525	12
Evans,	Franklin ^{stat}	The Fox Company ^{stat}	535	90
Evans,	Floyd ^{stat}	The Sussex Trust Co. ^{stat}	537	13
Evans,	Florence ^{stat}	Maurice Franklin Atkins ^{stat}	542	579
Elliott,	Florence N. ^{stat}	Ralph William Halston ^{stat}	551	3
Evans,	Florence H. ^{stat}	Robert W. Sunnell ^{stat}	551	426
Evans,	Florence ^{stat}	Ernest E. Mitchell ^{stat}	554	77
Evans,	Florence ^{stat}	Maurice Franklin Atkins ^{stat}	554	108

GRANTOR	To	GRANTEE	Book	Page
Evans,	^{stat} Florence H.	Robert W. Sumrell	555	548
Evans,	^{stat} Florence H.	Anna Lindig McGovern	566	461
Evans,	^{stat} Florence	Delaware Power Light Co.	518	325
Elton,	^{stat} Frank J. Jr.	Richard C. Miller	564	205
Evans,	^{stat} Florence	Del. Power & Light Co.	518	373
Eshbridge,	^{stat} Frank H.	Edward G. Linden	566	197
Evans,	^{stat} Flora Gladys,	John B. Edley	582	333
Evans,	^{stat} Frances J.	Leonard Hellman	582	643
Ellingsworth,	^{stat} Francis D.	Arthur H. King	593	283
Elliott,	^{stat} Florence N.	Richard L. Jenkins	593	599
Elliott,	^{stat} Florence N.	Donald G. Gust	593	604
Evans,	^{stat} Florence O.	Arthur J. Abbott	604	569
Everett,	^{stat} Floretta	James E. Turner	606	496
Evans,	^{stat} Florence H.	John W. Gibson	608	465
Eck	^{stat} Franklin D.	William R. Hughes, Jr.	611	311
Elliott,	^{stat} Florence N.	Gerald R. Pappas	615	317

GRANTOR	To	GRANTEE	Book	Page
Elzey,	G. Donald ^{etal}	Delaware Power & Light Co.	430	370
Elzey,	G. Donald ^{etal}	Raymond C. Gordy ^{etal}	434	438
Elzey,	G. Donald ^{etal}	Cherett C. Fleetwood ^{etal}	434	442
Elzey,	G. Donald ^{etal}	Bettie L. Campbell ^{etal}	434	444
Elzey,	G. Donald ^{etal}	Hugh A. Fraser ^{etal}	434	552
Elzey,	George Donald ^{etal}	Clinton J. Jenkins ^{etal}	435	48
Esbridge,	George C. ^{etal}	Trustees of Mt. Calvary Church	435	562
Elliott,	Greensbury ^{etal}	State of Delaware	428	567
Eller,	Geoffrey S. ^{etal}	Paul S. Bishop ^{etal}	442	89
Evans,	Glady ^{etal}	Harold J. Quillen ^{etal}	442	517
Emerson,	George W. ^{etal}	Charles V. Timmons ^{etal}	443	508
Eckert,	Sail Bond ^{etal}	Jack H. Felzer ^{etal}	447	133
Edwards,	Granville ^{etal}	Richard F. Pearce ^{etal}	448	280
Ellis,	Gordon Emory ^{etal}	Charles S. Lynch ^{etal}	453	96
Elliott,	Grace ^{etal}	Harry J. Mitchell ^{etal}	456	300
Evans,	Grover C. ^{etal}	Merrell C. Evans ^{etal}	458	257
Elliott,	Georgia ^{etal}	Florence W. Elliott ^{etal}	464	439
Ellis,	Gardner ^{etal}	Mildred H. Shipley ^{etal}	466	140
Eller,	Geoffrey S. ^{etal}	Paul S. Bishop ^{etal}	467	278
Ellis,	Gertrude W. ^{etal}	State of Delaware	471	123
Eye,	Garnet, Jr. ^{etal}	Mary M. Reed ^{etal}	472	521
Effinger,	George W. ^{etal}	Margaret Alice Timms ^{etal}	472	597
Elton,	Grace A. ^{etal}	Laurence W. Adkins, Jr. ^{etal}	473	488
Enock,	Glady ^{etal}	Virginia S. Nichols ^{etal}	478	96
Esbridge,	George W. ^{etal}	Albert C. Jobson ^{etal}	479	560
Esbridge,	Gertrude ^{etal}	State of Delaware	475	569
Elliott,	Grace ^{etal}	State of Delaware	489	133
Elliott,	Grace ^{etal}	State of Delaware	489	134
Elliott,	Grover J. ^{etal}	State of Delaware	489	195
Ellis,	Granville J. ^{etal}	State of Delaware	489	347
Ellis,	Granville J. ^{etal}	State of Delaware	489	348
Ellis,	Granville J. ^{etal}	State of Delaware	489	341
Ellis,	Granville J. ^{etal}	State of Delaware	489	372
Elliott,	Grace ^{etal}	State of Delaware	490	352
Elliott,	Grace ^{etal}	State of Delaware	490	353
Elliott,	Grace ^{etal}	State of Delaware	490	354
Edwards,	George ^{etal}	Randall Rollins ^{etal}	488	333
Eikenberry,	Glen P. ^{etal}	George R. Coulter ^{etal}	492	303
Evans,	Gerldine H. ^{etal}	Chas. H. Smith ^{etal}	492	385
Ellegood,	George Horsey ^{etal}	Joshua A. Ellegood ^{etal}	493	14

GRANTOR	To	GRANTEE	Book	Page
Cabin,	George ^{stat}	Laura E. Sutter	497	524
Edginton,	Gertrude ^{stat}	James C. White ^{stat}	501	547
Edginton,	Gertrude ^{stat}	Roland L. Owens ^{stat}	502	263
Empty, George	Edward ^{stat}	Mitchell H. Tye ^{stat}	514	449
Eckert,	Gail Bond ^{stat}	Nathan Walter Dupree ^{stat}	517	285
Evans,	Geraldine ^{stat}	Otis H. Smith	519	9
Eskridge,	George W. Jr. ^{stat}	John C. Mitchell	519	264
Eskridge,	George W. Jr. ^{stat}	George W. Eskridge Jr. ^{stat}	519	340
Elliott,	Grace M. ^{stat}	State of Delaware	520	394
Elliott,	Grace M. ^{stat}	State of Delaware	525	12
Ewing,	Gertrude M. ^{stat}	Joseph Benjamin Ewing, Jr. ^{stat}	523	336
Eckert,	Gail Bond ^{stat}	Howard Pepper ^{stat}	524	337
Ewing,	Gertrude Morgan ^{stat}	A. J. Salamon ^{stat}	527	484
Eckert,	Gail ^{stat}	William J. Feltenberger ^{stat}	528	176
Eggers,	Gladys ^{stat}	Harvey D. Spence ^{stat}	532	146
Eckert,	Gail Bond ^{stat}	State of Delaware	525	493
Edgerton,	George R. ^{stat}	Franklin D. Loomer ^{stat}	533	466
Edginton,	Gloria C. ^{stat}	Ruth E. Wilkins ^{stat}	544	139
Evans,	Grover C. ^{stat}	G. Edward Weaver ^{stat}	544	509
Etzler,	Gertrude ^{stat}	Daniel G. McMunn ^{stat}	547	145
Elliott,	Grace E. ^{stat}	Mildred H. Shipley ^{stat}	547	344
Elliott,	Grace E. ^{stat}	Helbron Projects Co. ^{stat}	547	501
Elliott,	Grace E. ^{stat}	Lorenz B. Whaley, Jr. ^{stat}	548	229
Elliott,	Gardner B. ^{stat}	State of Delaware	550	376
Elliott,	Gardner B. ^{stat}	State of Delaware	550	377
Etzler,	Gertrude ^{stat}	Martin R. Kennard ^{stat}	554	442
Ewing,	Gertrude M. ^{stat}	State of Delaware	555	649
Edginton,	Gertrude O. ^{stat}	William F. Betts ^{stat}	559	585
Ewing,	Gertrude M. ^{stat}	State of Delaware for the use of Board of Game Fish Comm.	562	50
Eaton,	Gregory J. ^{stat}	Sara Barnard	562	263
Edwards,	Graville ^{stat}	H & J Realty Corporation	562	276
Elliott,	George W. ^{stat}	John Franklin Taylor ^{stat}	563	82
Elliott,	Greensbury Jr. ^{stat}	Preston W. Elliott ^{stat}	564	161
Ellegood,	George W. ^{stat}	William P. Brown ^{stat}	565	150
Evans,	Gertrude ^{stat}	Morris E. Justice ^{stat}	565	580
Elliott,	George W. ^{stat}	Denward P. Hill ^{stat}	565	649
Erock,	Isbald ^{stat}	John L. Murray ^{stat}	566	555
Edwards,	George H. ^{stat}	Delaware Power & Light Co. ^{stat}	518	397
Enterline,	George Daniel ^{stat}	Raymond J. Honacki ^{stat}	569	265

GRANTOR	To	GRANTEE	Book	Page
Eskridge,	George W. Jr. ^{stat}	Louis W. Draper ^{stat}	573	498
East,	Gertrude H. ^{stat}	Lannes W. Marvel ^{stat}	574	145
Elliott,	Gerald J. ^{stat}	Marvin C. Harrold ^{stat}	575	293
Elzey,	G. Donald ^{stat}	Harry W. Neal ^{stat}	576	289
Edwards,	Gertrude J. ^{stat}	Gerald B. Greenwald ^{stat}	576	587
Ehart,	Grace ^{stat}	Ronald P. Lewis ^{stat}	577	523
Ewing,	Gertrude M. ^{stat}	State of Delaware	558	383
Eyre,	Garnet Jr. ^{stat}	Marian P. Bryan ^{stat}	579	313
Eckert,	Gail Bond ^{stat}	The Lighthouse Dinner Inc ^{stat}	579	300
Elliott,	Grace E. ^{stat}	Charles Everett Payne ^{stat}	582	609
Eskridge,	Geo. W. Jr. ^{stat}	State of Delaware	570	98
Elliott,	George W. ^{stat}	State of Delaware	570	105
Elzey,	George Edward ^{stat}	State of Delaware	570	133
Elzey,	George Edward ^{stat}	State of Delaware	570	134
Edwards,	George H. ^{stat}	State of Delaware	570	385
Elliott,	Grace E. ^{stat}	George R. Whaley ^{stat}	589	217
Elliott,	Grace E. ^{stat}	Norman West ^{stat}	589	640
Evans,	George W. ^{stat}	Charlotte Marquise Banks Hudson ^{stat}	594	370
Elliott,	Grace E. ^{stat}	State of Delaware	609	29
Etzler,	Gertrude ^{stat}	William A. Lowe ^{stat}	598	139
Elliott,	George W. ^{stat}	George Lester Zott ^{stat}	599	544
Elzey,	George D. ^{stat}	Delaware Powder & Light Co. ^{stat}	552-573	
Ellis,	George W. ^{stat}	Harold J. Donnan ^{stat}	612	265
Evert,	George H. ^{stat}	Ernest E. Adams ^{stat}	613	54
Evans,	Gladys M. ^{stat}	George Bailey ^{stat}	618	186
Eggers,	Gladys C. ^{stat}	Warren D. Johnson ^{stat}	622	25
Evans,	Grace W. ^{stat}	Aldino J. Sinigaglia ^{stat}	623	255
Edwards,	Granville ^{stat}	Jodd P. Conn ^{stat}	623	300
Early,	Digella E. ^{stat}	Victor E. Harrison ^{stat}	624	23
Etzler,	Gertrude ^{stat}	W. Kenneth Tyler ^{stat}	624	1083
Ebons,	Shoria Jean ^{stat}	Jackie Hickman ^{stat}	626	402
Evans,	George Asher ^{stat}	State of Delaware	620	391
Elmendorf,	George ^{stat}	Delmarva Lighthouse Co. ^{stat}	523	44

GRANTOR		To	GRANTEE	Book	Page
Esham,	Harry ^{stud}		Paul David Bergers ^{stud}	433	430
Emmis,	Howard J. Jr.		James L. Brascoe ^{stud}	436	469
Elliott,	Harley ^{stud}		Lee Thomas Arington ^{stud}	439	148
Emmis,	Howard J. Jr.		Francis F. Richards ^{stud}		
			1/4 Richards Bag Company	439	365
Emmis,	Howard J. Jr.		John L. Hicks ^{stud}	440	89
Elliott,	Harvey C. ^{stud}		Lawrence C. Elliott ^{stud}	440	217
Emmis,	Howard J. Jr.		O. Walter Dukes ^{stud}	441	373
Emmis,	Howard J. Jr.		Marjorie Bernice Streett ^{stud}	444	21
Elliott,	Harley ^{stud}		Lemuel J. Gonnell ^{stud}	446	214
Ellis,	Herman M. ^{stud}		Perinault Plumbing Supply Co. ^{stud}	446	568
Elliott,	Howard B. ^{stud}		Ford M. Warrington ^{stud}	449	343
Eskridge,	Helen ^{stud}		James C. Huffman ^{stud}	452	539
Elliott,	Hazel ^{stud}		Heughton C. Fowler ^{stud}	454	226
Elliott,	Helen M. ^{stud}		Delaware Power & Light Co. ^{stud}	458	526
Emmis,	Howard J. Jr. ^{stud}		Charles B. D. Day ^{stud}	455	584
Elliott,	Hattie Middy ^{stud}		Alvin Edward Elliott ^{stud}	457	112
Ellis,	Horace ^{stud}		St. John's Methodist Church		
			of Seaford	459	106
Ellis,	Harry ^{stud}		Gay Smith ^{stud}	459	179
Elliott,	Henry ^{stud}		Sabrina V. Truskowski ^{stud}	461	187
Evans,	Harlan ^{stud}		Leon J. Grote ^{stud}	462	73
Evans,	Harry ^{stud}		Lillian Coker ^{stud}	463	498
Evans,	Helen ^{stud}		Lillian Coker ^{stud}	463	498
Evans,	Harry C. Jr. ^{stud}		Lillian Coker ^{stud}	463	498
Elliott,	Howard ^{stud}		Millard C. Johnson, Jr. ^{stud}	466	83
Entwistle,	Helen ^{stud}		Albert Cobgrove ^{stud}	468	283
Elliott,	Howard ^{stud}		The District Library Commission		
			of the Laurel Special School District	468	336
Erving,	Hall ^{stud}		Grace Shockley Cooper ^{stud}	468	316
English,	Harry ^{stud}		Stansbury P. English ^{stud}	468	387
English,	Helen ^{stud}		Stansbury P. English ^{stud}	468	387
Evans,	Harry ^{stud}		John W. Evans ^{stud}	468	449
Evans,	Harry ^{stud}		Bancel Dickinson ^{stud}	468	591
Elliott,	Harley ^{stud}		Rufus C. Huffer, Jr. ^{stud}	470	190
Esham,	Hazel ^{stud}		Norma Lee Shockley ^{stud}	473	256
Esham,	Hazel ^{stud}		Cecil G. MacLachlan ^{stud}	473	441
Elliott,	Helen Ann ^{stud}		Joseph N. Elliott ^{stud}	474	541
Esham,	Harry ^{stud}		Howard B. Hickman ^{stud}	478	293
Esham,	Harry ^{stud}		J. Randolph Wooten, Jr. ^{stud}	478	362

GRANTOR	To	GRANTEE	Book	Page
Evans,	Harry C. ^{et al.}	Mary C. Evans	478	499
Evans,	Helen ^{et al.}	Mary C. Evans	478	499
Evans,	Harry C. ^{et al.}	Mary C. Evans	478	499
Cashum,	Harry C. ^{et al.}	John W. Barnes	479	345
Ellis,	Harvey C. ^{et al.}	Delaware Power & Light Co.	485	19
Ellis,	Harry W. ^{et al.}	Delaware Power & Light Co.	485	25
Engel,	Harry W. ^{et al.}	Delaware Power & Light Co.	485	28
Elliott,	Harold J. ^{et al.}	James C. Callaway, Jr. ^{et al.}	481	490
Everett,	Helena V. ^{et al.}	Amos A. Burrows ^{et al.}	482	176
Evans,	Harry ^{et al.}	State of Delaware	489	25
Elliott,	Helen A. ^{et al.}	State of Delaware	489	192
Elliott,	Helen D. ^{et al.}	State of Delaware	489	193
Evans,	Herman V. ^{et al.}	State of Delaware	490	160
Evans,	Harry C. ^{et al.}	Alfred W. Hopkins ^{et al.}	491	258
Evans,	Helen W. ^{et al.}	Alfred W. Hopkins ^{et al.}	491	258
Evans,	Harry C. ^{et al.}	Alfred W. Hopkins ^{et al.}	491	258
Elliott,	Harley D. ^{et al.}	Clarence J. Garrett ^{et al.}	491	446
Ernie,	Howard J. ^{et al.}	Quillen Brothers, Inc.	491	516
Evans,	Helen M. ^{et al.}	Otis H. Smith	492	385
Cashum,	Harry C. ^{et al.}	Francis J. Owens ^{et al.}	493	131
Erney,	Harvey W. ^{et al.}	James J. Walsh	494	33
Csham,	Harry ^{et al.}	Paul H. Csham	494	458
Ellis,	Helen ^{et al.}	State of Delaware	500	36
Cashum,	Harry C. ^{et al.}	Ruth E. Wilkins	495	348
Ellis,	Helen Kirk ^{et al.}	Lawrence C. Elliott	496	421
Elzey,	H Virginia ^{et al.}	Douglas Cooper	497	535
Ellis,	Helen Kirk ^{et al.}	Lawrence C. Elliott	498	158
Csham,	Harry, Executor ^{et al.}	William W. Baker, Jr. ^{et al.}	501	335
Csham,	Harry, Executor ^{et al.}	George J. Harrison ^{et al.}	501	347
Csham,	Harry, Executor ^{et al.}	Herman J. Shot ^{et al.}	501	506
Csham,	Harry, Executor ^{et al.}	Harley W. Moore ^{et al.}	502	3
Ernie,	Howard J. ^{et al.}	James H. Latchum	502	54
Csham,	Harry, ^{et al.}	Willard J. Veasey ^{et al.}	502	85
Elliott,	Helen A. ^{et al.}	St. George's Methodist Church	503	246
Csham,	Harry, Executor ^{et al.}	Delaware Power & Light Co. ^{et al.}	485	561
Csham,	Harry, Executor ^{et al.}	Delaware Power & Light Co. ^{et al.}	485	562
Cashum,	Harry C. ^{et al.}	Vernon N. Debelie	507	226
Esbridge,	Hilda L. ^{et al.}	John C. Rawlins ^{et al.}	507	232
Elliott,	Harley A. ^{et al.}	Alvin B. West ^{et al.}	508	501
Cashum,	Noel J. ^{et al.}	Esther Dodge	517	391

GRANTOR	To	GRANTEE	Book	Page
Evans, Helen ^{et al} M.		Otis H. Smith	519	9
Esham, Harry ^{et al}		State of Delaware	520	2
Everitt, Helena V.		Jackson C. Davis ^{et al}	521	130
Esham, Harry ^{et al}		State of Delaware	520	74
Evans, Helen A. ^{et al}		Del. Power & Light Co. ^{et al}	510	185
Entwistle, Helen ^{et al}		State of Delaware	520	349
Ellingsworth, Hazel ^{et al}		State of Delaware	520	518
Ellingsworth, Henry H. ^{et al}		John C. Ellingsworth	523	68
Ellingsworth, Henry H. ^{et al}		John C. Ellingsworth	523	70
Esham, Harry ^{et al}		Delaware Power & Light Co. ^{et al}	510	227
Elliott, Helen ^{et al}		Del. Power & Light Co. ^{et al}	510	290
Esham, Harry ^{et al}		Diamond State Telephone Co. ^{et al}	524	433
Endy, Helen Mae ^{et al}		Joseph C. Endy	527	236
Ewing, Hall E. ^{et al}		A. J. Salamon ^{et al}	527	484
Ewing, Hall E. ^{et al}		A. J. Salamon ^{et al}	527	484
Ezey, Herman B. ^{et al}		William B. Jester ^{et al}	527	591
Ezey, Helen B. ^{et al}		William B. Jester ^{et al}	527	591
Esham, Harry ^{et al}		Harley W. Moore ^{et al}	528	218
English, Harry ^{et al}		Herman G. Hearn ^{et al}	529	374
English, Helen L. ^{et al}		Herman G. Hearn ^{et al}	529	374
Esham, Harry ^{et al}		Atkins & Buntingham Poultry Inc. ^{et al}	530	270
Emory, Harry ^{et al}		William Hiram Short ^{et al}	530	501
Everitt, Helena V. ^{et al}		Jackson C. Davis ^{et al}	532	10
Elliott, Harley A. ^{et al}		William H. Hudson ^{et al}	533	272
English, Helen L. ^{et al}		Laurence K. Parker ^{et al}	534	86
English, Harry E. ^{et al}		Laurence K. Parker ^{et al}	534	86
Evans, Helen A. ^{et al}		The Sussex Fruit Company ^{et al}	537	13
Esham, Harry ^{et al}		Delaware Poultry Laboratories Inc. ^{et al}	537	127
Eshams, Harry ^{et al}		J. Francis Daisey ^{et al}	537	135
Esham, Harry ^{et al}		Delaware Poultry Laboratories Inc. ^{et al}	537	174
Ellis, Harvey ^{et al}		State of Delaware	531	40
Ezey, Herman B. ^{et al}		Oscar L. Porter, et al	540	286
Ezey, Helen B. ^{et al}		Oscar L. Porter, et al	540	286
Elliott, Hattie J. ^{et al}		Eugene L. Aronne ^{et al}	540	502
Elliott, Hazel M. ^{et al}		Waldred H. Shipley ^{et al}	542	584
Elliott, Howard ^{et al}		William S. Pennell ^{et al}	547	596
Evans, Harlan J. ^{et al}		State of Delaware	550	107
Elliott, Huldah M. ^{et al}		State of Delaware	550	376
Elliott, Huldah M. ^{et al}		State of Delaware	550	377
Elliott, Helen, et al		Maurice J. Daisey ^{et al}	557	396

GRANTOR	To	GRANTEE	Book	Page
Eichholz	Helen M. Elliott	Joshua M. Tyler, et al	559	630
English	Harry E. et al	Raymond E. McFee	560	596
English	Harold B. et al	Raymond E. McFee	560	596
Elliott	Helen A. et al	Joseph N. Elliott	562	408
Elliott	Howard R. et al	Norris L. Nettlet	564	320
Evans	Harold et al	Arthur Chandler	567	342
Elliott	Helen D. et al	James W. Fouse	572	279
Ewonishon	Helen J. et al	Laverne D. E. Witt	575	207
Esham	Harry et al	John J. Bromley et al	575	361
English	Harry E. et al	Delaware Power & Light Co.	578	494
Ellis	Harry A. et al	Delaware Power & Light Co.	578	514
Elliott	Helen M. et al	State of Delaware	558	617
Esbridge	Hilda H. et al	Helen E. Kuhlman	581	204
Esbridge	Hellen C. et al	Richard O. Esbridge	582	258
Ellingsworth	Harley M. et al	Cornell P. Thompson	584	423
Esham	Hazel P. et al	Marian P. Bryan	584	563
English	Harold et al	John Clifford Calloway	585	253
Edwards	Harry R. et al	Arthur E. Percus	586	246
Emory	Harry J. et al	Trinity Methodist Church	588	392
Esbridge	Hilda L. et al	Helen Kuhlman	591	549
Elliott	Hattie J. et al	J. Dixon Goldman	593	233
Evans	Harold Preston et al	Katharine Marie Evans	597	198
Elliott	Helen et al	State of Delaware	609	119
Elliott	Helen A. et al	Richard L. Culwell	598	437
Ellowitz	Henry et al	Edgar Bowden	599	304
Esbridge	Hilda et al	George Kuhlman	599	663
Evans	Hazel D. et al	James Kelley et al	601	324
Erb	Hilda Bennett et al	John W. Gibson et al	608	465
Esbridge	Hellen C. et al	Delmarva Power & Light Co.	522	461
Elliott	Hazel M. et al	Orlando W. Joseph, Jr.	611	645
Evans	Harold Chester et al	Worldwide Investments, Inc.	614	729
Emor, Jr.	Herman J. et al	Revision of Restrictions	622	110
Ehlemberger	Herbert M. et al	F. Fulton Bradley	622	852
Evans	Horace W. et al	State of Delaware	610	191

	GRANTOR	To	GRANTEE	Book	Page
	Ellis, Ida Mae ^{et al}		M. Cornell Sammons ^{et al}	447	7
	Ellis, Irma ^{et al}		State of Delaware	450	298
	Ellis, Iva ^{et al}		Henry F. Gerhart ^{et al}	476	391
I	Eisenstein, Isadore ^{et al}		Bette Poultry Company	479	543
	Ellis, Imogene ^{et al}		Donald J. Ralph	482	180
	Ellis, Irma ^{et al}		Clifford Chipman	482	337
	Ellis, Irma ^{et al}		State of Delaware	489	330
I	Emery, Ida Mae ^{et al}		James J. Walsh ^{et al}	494	33
	Ellis, Ida Mae ^{et al}		Watson C. Cook ^{et al}	501	43
	Elzey, Ida Francis ^{et al}		Marie R. O'Neal ^{et al}	513	350
	Estburn, Ida ^{et al}		Esther Dodge	517	391
	Ellingsworth, Isaac W. ^{et al}		State of Delaware	520	518
	Emerson, Ira ^{et al}		Frank L. Calthoun	524	63
	Ellis, Iruen ^{et al}		Edwin C. Ryan	528	46
	Ellis, Irene ^{et al}		State Board of Education, Sta. Del.	528	310
	Ellis, Irene Cora ^{et al}		Robert W. Linnell ^{et al}	536	304
	Elliott, Irene H. ^{et al}		Preston W. Elliott ^{et al}	564	161
	Ellis, Irene Cora ^{et al}		Delmar Fire Department, Inc.	583	153
	Elliott, Irma C. ^{et al}		Delaware Power Light Co. ^{et al}	522	47
	Ellis, Ida Mae ^{et al}		State of Delaware	609	255
	Emory, Ida W. ^{et al}		Callaway, Farrell & Moore, Inc.	619	1190

GRANTOR	To	GRANTEE	Book	Page
Evans, John W. Jr. ^{trust}		Del. Power & Light Co.	430	342
Evans, John W. Jr. ^{trust}		John C. Andrews ^{trust}	436	3
Edwards, James L. ^{trust}		State of Delaware	428	322
I Elliott, John A. ^{trust}		Town of Georgetown ^{trust}	436	154
Ellegood, Joshua A. ^{trust}		Concord Methodist Church	437	16
Erving, Joseph B. Jr. ^{trust}		James P. Scott ^{trust}	437	128
I Elliott, J. Roscoe, Jr.		Margaret V. Harrison	437	296
Elliott, J. Roscoe, Jr.		Margaret V. Harrison	437	300
Elliott, J. Roscoe, Jr.		Margaret V. Harrison	437	304
Evans, J. Linwood ^{trust}		Delaware Power & Light Co.	430	555
Erb, Jacob B. ^{trust}		Isaac H. Weidman	439	111
Evans, Joseph E. ^{trust}		William H. Passwaters ^{trust}	442	237
The Hulliger & Evans		William H. Passwaters ^{trust}	442	237
Esbert, John C. ^{trust}		Delaware Power & Light Co.	438	100
Evans, J. Linwood ^{trust}		Stephens C. Evans ^{trust}	445	414
Evans, J. Linwood ^{trust}		Diamond State Telephone Co.	446	181
Edgell, J. Herbert ^{trust}		Neil H. Edgell	446	321
Esbert, John C. ^{trust}		Jack H. Felzer	447	133
Evans, John W. ^{trust}		Delaware Power & Light Co.	438	227
Ellegood, Joshua A. ^{trust}		Concord Methodist Church ^{trust}	448	322
Elliott, Jane P. ^{trust}		Ford M. Warrington	449	343
Chwell, John W. ^{trust}		Edith M. Savage	449	370
Evans, J. Carl ^{trust}		W. Horace Evans ^{trust}	451	92
Evans, J. Clifton ^{trust}		W. Horace Evans ^{trust}	451	92
Evans, John W. Jr. ^{trust}		Elizabeth S. Evans	452	62
Elliott, J. Roscoe ^{trust}		Jackson J. Elliott ^{trust}	452	172
Elliott, J. Thomas ^{trust}		Delaware Power & Light Co.	438	482
Elliott, John William ^{trust}		Delaware Power & Light Co.	438	486
Evans, John M. ^{trust}		Haban L. Swartzentruber ^{trust}	455	119
Elliott, James J. ^{trust}		Delaware Power & Light Co.	438	526
Elliott, J. Thomas ^{trust}		Delaware Power & Light Co.	438	527
Ellingsworth, J. C. ^{trust}		Margaret Dunning	457	137
Ellingsworth, John C. ^{trust}		Margaret Dunning	457	137
Elias, Mrs John ^{trust}		Delaware Power & Light Co.	438	579
Ellis, J. Alfred J. ^{trust}		William H. Thompson ^{trust}	459	203
Ellegood, Joshua A. ^{trust}		Mary M. Reed ^{trust}	461	423
Evans, John W. Jr. ^{trust}		William F. Windsor	462	294
Evans, John W. Jr. ^{trust}		Mildred H. Shipley ^{trust}	462	564
Elliott, John W. ^{trust}		Preston W. Elliott ^{trust}	463	540
Evans, John A. ^{trust}		Loren W. Evans ^{trust}	464	132

GRANTOR	To	GRANTEE	Book	Page
Ellis, James	Trust	Mildred H. Shipley	464	535
Elliott, Jane	Trust	Millard C. Johnson, Jr.	466	83
Evans, James M.	Trust	Sallie J. Trust	467	526
Evans, John	Trust	Mildred H. Shipley	468	113
Entwistle, John	D.	Albert Cosgrove	468	283
Ellingsworth, J. C.	Trust	State of Delaware	465	495
Elliott, Jane P.		District Library Commission of the		
		Laurel Special School District	468	336
Evans, John	Trust	Royal L. Evans	470	277
Evans, John	Trust	Ralph F. Evans	470	279
Evans, John	Trust	Linwood H. Evans	470	281
Ellis, Jean	Trust	Roscoe Y. Phillips	470	305
Evans, John	Trust	Daisy E. Furman	470	372
Evans, John	Trust	Eleanor E. Brascoe	470	374
Evans, John	Trust	Irene E. Hocker	470	376
Evans, John	Trust	Helda E. Wood	470	378
Evans, John	Trust	Linwood John W. Gibson	474	170
Ellis, Joseph	Trust	Donald Richard Short	474	201
Elliott, J. Roscoe	Trust	Joseph A. Elliott	474	233
Elliott, J. Roscoe	Trust	Jackson T. Elliott	474	433
Elliott, Joseph W.	Trust	Carlos W. Elliott	474	543
Ellingsworth, D. C.	Trust	George Lee Truitt	474	594
Ellingsworth, John	Trust	George Lee Truitt	474	594
Ewell, James	Trust	Abraham Frank	476	197
Erhart, Julia	Trust	Hyland Callaway	477	104
Erhart, Julia	Trust	Raymond F. Vincent	477	106
Eye, John	Trust	Lincoln Clyde P. Joseph	477	292
Eduardo, James	Trust	A. Lewis F. Jarrell	478	397
Evans, J. Oliver	Trust	James A. Kangan	478	470
Evans, James M. Jr.	Trust	Dadie W. Powell	479	440
Evans, James	Trust	David J. Long	480	308
Evans, J. Linwood	Trust	Irving B. Powell	481	114
Ellis, Julia	Trust	M. Donald T. Ralph	482	180
Ellis, Joseph	Trust	C. Donald T. Ralph	482	180
Emmy, Joseph	Trust	H. George A. Weidinger	482	576
Elliott, Joann	Trust	C. William M. Wilson	483	137
Ellis, James	Trust	Lizzie Greene Wright	483	153
Eshum, J. Milton	Trust	A. Emerson Hurler	483	539
Evans, James	Trust	State of Delaware	489	110
Elliott, Joseph	Trust	H. State of Delaware	489	196

GRANTOR	To	GRANTEE	Book	Page
Elliott,	Joseph ^{stat} n.	State of Delaware	489	197
Elliott,	John ^{stat}	State of Delaware	489	431
Ellis,	James n.	State of Delaware	489	362
Elliott,	John w.	State of Delaware	489	391
Elliott,	John w.	State of Delaware	489	392
Elliott,	John w.	State of Delaware	489	394
Erjavee,	John ^{stat}	State of Delaware	489	476
Ellegood,	Joshua H. F. Warren James		484	489
Ellegood,	Joshua A. F. Warren James		484	489
Elliott,	J. Thomas ^{stat}	State of Delaware	490	283
Elliott,	J. Thomas ^{stat}	State of Delaware	490	284
Evans,	John W. Jr. Sydney Young ^{stat}		488	514
Elliott,	John W. Preston W. Elliott ^{stat}		491	165
Evans,	Joseph P. Atis H. Smith		492	385
Ellegood,	Joshua H. Joshua A. Ellegood		493	14
Ellegood,	Joshua H. Drvin Stevenson ^{stat}		493	92
Elliott,	John W. Preston W. Elliott ^{stat}		493	235
Elliott,	John W. James W. VanAuten ^{stat}		493	347
Edsall,	Jean H. State of Delaware		490	502
Evans,	J. Maurice State of Delaware		490	522
Errett,	Jane ^{stat} Sussex Shores Realty Co.		494	98
Errett,	Jane ^{stat} Sussex Shores Realty Co.		494	121
Elliott,	John H. Jewell H. Messick		495	195
Ellis,	John ^{stat} State of Delaware		500	36
Ewing,	John C. Asa P. Warren ^{stat}		495	506
Ellegood,	Joshua A. William J. Jackson ^{stat}		496	477
Elliott,	J. Thomas State of Delaware		500	169
Elzey,	Jean ^{stat} Douglas Cooper		497	535
Esham,	Jean H. Harry Esham		499	122
Elliott,	John W. Preston W. Elliott ^{stat}		499	153
Evans,	John H. Lester Mears		504	298
Eveline,	Jane ^{stat} Allen J. Eveline ^{stat}		504	389
Ewing,	John C. George D. Flemming ^{stat}		506	167
Ernie,	John Gordon Harry S. Smith ^{stat}		506	252
Erjavee,	John ^{stat} Floyd J. Short ^{stat}		506	466
Custis,	Jane S. State of Delaware		505	287
Custis,	John H. State of Delaware		505	287
Evans,	John W. Jr. Faymon B. Harold ^{stat}		507	382
Elliott,	J. Grayson George B. Truitt ^{stat}		507	420
Ewing,	Joseph Benjamin Lawrence C. Sipple ^{stat}		508	415

GRANTOR	To	GRANTEE	Book	Page
Evans, J.	Linwood ^{stat}	Paul H. Reigner ^{stat}	509	128
Erjavec, John	^{stat}	The Island Farm, Inc.	512	461
Errett, Jane	^{stat}	Margaret Dunning	512	335
Errett, Jane	^{stat}	Margaret Dunning	512	377
Edwards, James	Ruther ^{stat}	Marie W. Ruther	513	76
Evans, John	^{stat}	Isaac Harmon	513	295
Ellegood, Joshua	^{stat}	I. Warren James	514	102
Evans, J.	Linwood ^{stat}	Eleanor E. Breasure ^{stat}	514	277
Evans, John	W. ^{stat}	William O. Dean ^{stat}	514	469
Evans, John	M. ^{stat}	Arnold W. Laek ^{stat}	514	516
Callicott, Joanne	C. ^{stat}	Ellen C. B. Adair ^{stat}	517	159
Eckert, John	C. ^{stat}	Nathan Walter Suple ^{stat}	517	285
Evans, Joseph	C. ^{stat}	Stis H. Smith	519	9
Evans, James	S. ^{stat}	Ruth E. Wilkins	519	29
Evans, J.	Clifton ^{stat}	State of Delaware	520	132
Evans, J.	Clifton ^{stat}	State of Delaware	520	133
Evans, J.	Clifton ^{stat}	State of Delaware	520	133
Evell, James	^{stat}	State of Delaware	520	218
Entwistle, John	D. ^{stat}	State of Delaware	520	349
Ellingsworth, Jones	^{stat}	State of Delaware	520	517
Ewing, Joseph	Benjamin ^{stat}	Joseph Benjamin Ewing ^{stat}	523	536
Eckert, John	^{stat}	Howard Pepper ^{stat}	524	337
Eshare, Jean	^{stat}	Eduard James Holland ^{stat}	526	350
Evans, John	L. ^{stat}	John W. Luster ^{stat}	527	76
Endy, John	W. ^{stat}	Joseph C. Endy ^{stat}	527	236
Ewing, Joseph	B. ^{stat}	A. J. Salamon ^{stat}	527	484
Ewing, Joseph	B. ^{stat}	A. J. Salamon ^{stat}	527	484
Ellingsworth, Jones	^{stat}	Arthur R. Jones, Jr. ^{stat}	528	160
Eckert, John	C. ^{stat}	William F. Feltenberger ^{stat}	528	176
Chelich, Jacob	C. ^{stat}	American Stores Company	530	176
Eise, John	Linde ^{stat}	Charles D. King ^{stat}	530	287
Address, Jane	M. ^{stat}	Edgar A. Glatzner ^{stat}	530	464
Evans, James	S. ^{stat}	George H. Williams ^{stat}	532	429
Eckert, John	^{stat}	State of Delaware	525	498
Evans, John	W. ^{stat}	Robert H. Meyers ^{stat}	532	574
Eise, John	Linde ^{stat}	Robert W. Turnell	533	450
Evans, John	W. ^{stat}	Delaware Power Light Co. ^{stat}	510	435
Chelich, Jacob	^{stat}	Delaware Power Light Co. ^{stat}	510	440
Evans, John	W. ^{stat}	Marshall H. Wilson ^{stat}	534	372
Eise, John	Linde ^{stat}	Willard M. Griffith ^{stat}	535	56

GRANTOR	To	GRANTEE	Book	Page
Engberg,	John ^{stat}	Charles D. Hastings, Jr. ^{stat}	535	325
Eller,	Jean ^{stat}	Harry L. Marut ^{stat}	537	182
Eckert,	John ^{stat}	Oceana, Inc. ^{stat}	537	207
Elder,	Joseph D., Sr. ^{stat}	Leon B. Elder, ^{stat}	538	60
Evans,	John W. Jr. ^{stat}	Paul Berner, ^{stat}	538	244
Ellingsworth,	John ^{stat}	Morris A. Parkhill ^{stat}	538	253
Evans,	D. Linwood ^{stat}	Paul H. Reigner ^{stat}	538	302
Elliott,	Joseph Thomas ^{stat}	Paul J. Elliott ^{stat}	539	345
Ehrlich,	Jacob C. ^{stat}	J. Ehrlich Realty Co. ^{stat}	539	537
Elliott,	James ^{stat}	William A. Calloway ^{stat}	542	60
Evans,	J. Linwood ^{stat}	John P. Lubach, ^{stat}	544	77
Evans,	John ^{stat}	Isaac L. Bennett ^{stat}	545	95
Custis,	John W. ^{stat}	Eugene B. Ellis ^{stat}	545	124
Custis,	Jane ^{stat}	Eugene B. Ellis ^{stat}	545	124
Cwing,	John, ^{stat}	Dorothy J. Hall ^{stat}	545	398
Elliott,	Joanne ^{stat}	William W. Pusy ^{stat}	546	54
Gorett,	Jane ^{stat}	John J. McNeilly ^{stat}	546	393
Elliott,	Jane P. ^{stat}	William S. Purkell ^{stat}	547	596
Ellis,	Jim S. ^{stat}	Raymond Blangs ^{stat}	548	3
Ellis,	Jim S. ^{stat}	John Seymour ^{stat}	548	6
Elliott,	J. Thomas ^{stat}	State of Delaware ^{stat}	550	15
Elliott,	J. Thomas ^{stat}	State of Delaware ^{stat}	550	16
Cwing,	Jack ^{stat}	Halmark Farms, Inc. ^{stat}	548	649
Elliott,	Jane ^{stat}	Successor & Survivor of Farmers Bank ^{stat}	549	111
Evans,	John W. ^{stat}	State of Delaware ^{stat}	550	106
Evans,	J. Maurice ^{stat}	Robert W. Tunnell ^{stat}	551	426
Evans,	John W. ^{stat}	Raymon B. Harold ^{stat}	552	339
Ellis,	James H. S. ^{stat}	Ellis Enterprises ^{stat}	553	421
Evans,	D. Clifton ^{stat}	State of Delaware ^{stat}	550	522
England,	John S. ^{stat}	Martin R. Kennard ^{stat}	554	440
Ebridge,	Joseph E. ^{stat}	Ala Ann Bishop, ^{stat}	554	576
Evans,	J. Maurice ^{stat}	Robert W. Tunnell ^{stat}	555	548
Cwing,	Joseph B. ^{stat}	State of Delaware ^{stat}	555	647
Evans,	J. Clifton ^{stat}	Delaware Power & Light Co. ^{stat}	518	209
Evans,	J. Clifton ^{stat}	Delaware Power & Light Co. ^{stat}	518	212
Elliott,	Joseph N. ^{stat}	William O. DeKes, ^{stat}	556	195
Elliott,	Joseph N. ^{stat}	J. Albert Willey ^{stat}	557	536
Elliott,	John J. Sr. ^{stat}	State of Delaware ^{stat}	558	78
Elliott,	John J. Sr. ^{stat}	State of Delaware ^{stat}	558	81
Evans,	Joseph C. ^{stat}	State of Delaware ^{stat}	558	83

GRANTOR	To	GRANTEE	Book	Page
Elliott,	J. Roscoe, Jr.	Sallie E. Bacon, ^{et al}	559	79
Elliott,	Jamie Louise ^{et al}	Samuel M. Charles ^{et al}	560	199
Evans,	J. Maurice ^{et al}	Anna Linda McGovern ^{et al}	560	461
Elliott,	John Roscoe ^{et al}	Michael G. Gallagher ^{et al}	561	676
Ewing,	Joseph B. ^{et al}	State of Del for use of the Board of Game & Fish Commission	562	52
Elliott,	Joseph N. ^{et al}	Carlos W. Elliott, ^{et al}	562	405
Evans,	Nedadiak	Ernest J. Evans Jr.	563	194
Elliott,	John Roscoe	Milton W. Hastings	563	330
England,	Joan ^{et al}	Windy Dune Investments Inc	563	347
Elliott,	John Roscoe Jr.	William C. Breasure ^{et al}	564	126
Elliott,	Jane P. ^{et al}	Norris L. Niblett ^{et al}	564	328
Elliott,	John Roscoe ^{et al}	William E. Petteyman ^{et al}	564	340
Evans,	John W. Jr.	Howard L. Hall, ^{et al}	564	578
Ellegood,	Joshua A. ^{et al}	William P. Brown, ^{et al}	565	150
Eup,	John ^{et al}	Marian P. Bryan	565	455
Evans,	John W. Jr.	John Thomas Murphy ^{et al}	565	467
Elliott,	John Roscoe ^{et al}	Berman S. Barlett ^{et al}	565	537
Evans,	John W. Jr.	Raymond A. Massey	567	286
Evans,	James Padner	Ernest M. Hall	567	327
Elliott,	John Roscoe	George W. Kirk, ^{et al}	568	617
Elliott,	John Thomas ^{et al}	Claud L. Tease	569	62
Elliott,	Jeannette R. ^{et al}	Claud L. Tease	569	62
Elliott,	John Roscoe ^{et al}	Marjory M. Stant ^{et al}	569	128
Evans,	John W. ^{et al}	Howard Seiger ^{et al}	569	653
Edsall,	Jean ^{et al}	Lewis N. Austin ^{et al}	571	481
Elliott,	Joseph N. ^{et al}	James W. Lowe ^{et al}	572	279
Elliott,	John Roscoe ^{et al}	Granville J. White ^{et al}	572	367
Elliott,	J. Thomas ^{et al}	Mayor & Council of Laurel ^{et al}	573	165
Ellis,	J. Alfred ^{et al}	John William Miller ^{et al}	574	597
Eskridge,	Joseph E. ^{et al}	Elia Ann Long	574	81
Evans,	John W. ^{et al}	Harry B. Le Cates ^{et al}	575	227
Elliott,	John Roscoe	Julia E. Hastings ^{et al}	575	462
Elliott,	John W. ^{et al}	William L. Adams ^{et al}	575	498
Ewing,	John R. ^{et al}	Elwood Workman as Elwood Workman & Sons	575	549
Evans,	John W. Jr. ^{et al}	John C. Pace ^{et al}	575	664
Elliott,	Jackson J. ^{et al}	Henry Lee Bounds ^{et al}	576	176
Elliott,	James W.	State of Delaware	576	431
Elliott,	John Roscoe Jr. ^{et al}	Mary Frances Drey ^{et al}	577	501

GRANTOR	To	GRANTEE	Book	Page
Elliott	John Roscoe Jr	Aline E. Culver ^{stat}	578	560
Evans	J. Linwood ^{stat}	George H. Phillips ^{stat}	578	640
Elliott	John Roscoe, Jr.	Frank B. Calis Jr.	579	33
Ellis	Jim ^{stat}	Del. Power & Light Co. ^{stat}	518	569
Evans	J. Linwood ^{stat}	Paul H. Reigner ^{stat}	579	122
Ewing	Joseph B. ^{stat}	State of Delaware	558	383
Evans	J. Linwood ^{stat}	Ralph I. Evans ^{stat}	579	326
Earp	John E. ^{stat}	Possey A. Skupe, Jr. ^{stat}	579	353
Evans	J. Linwood ^{stat}	Paul H. Reigner ^{stat}	580	102
Elliott	Joseph N. ^{stat}	Delaware Power Light Co. ^{stat}	518	613
Elliott	John Roscoe Jr	Genevieve S. Moore ^{stat}	580	151
Elliott	James J. ^{stat}	State of Delaware	558	617
Elliott	Joseph N. ^{stat}	John P. Bowden ^{stat}	580	692
Evans	John W. Jr. ^{stat}	Charles S. Reynolds ^{stat}	581	9
Evans	John W. Jr. ^{stat}	Robert L. Price ^{stat}	584	36
Elliott	J. Thomas ^{stat}	Joseph N. Elliott ^{stat}	581	677
Embliton	John L. ^{stat}	State of Delaware	570	211
Elliott	John Roscoe Jr	James W. Lowe ^{stat}	584	123
Elliott	John Roscoe Jr	John E. Marshall ^{stat}	584	180
Exshaw	Jackson P. ^{stat}	Marian P. Bryan ^{stat}	584	568
Evans	J. Linwood ^{stat}	Clinton J. Massey ^{stat}	584	585
Elliott	John Roscoe ^{stat}	Edward J. Davis ^{stat}	585	648
Evans	John W. Jr. ^{stat}	Howard Geiger ^{stat}	586	177
Evans	John W. ^{stat}	United Association of Journeyman & Apprentices of Local No. 482	586	172
Evans	Julia ^{stat}	Albert J. Evans ^{stat}	586	546
Evans	J. Linwood ^{stat}	Clinton J. Massey ^{stat}	586	604
Elliott	John Roscoe ^{stat}	Martha E. Hastings ^{stat}	587	634
Exhum	J. Milton ^{stat}	Paul M. Jones Lumber Co. ^{stat}	588	132
Ellis	Joseph E. ^{stat}	State of Delaware	570	537
Evans	John W. Jr. ^{stat}	Steward F. Smith ^{stat}	588	334
Elliott	John Roscoe Jr.	Bobby Lee Whaley ^{stat}	590	269
Evans	John W. Jr. ^{stat}	Delaware Power & Light Co. ^{stat}	522	116
Elliott	Joseph N. ^{stat}	Verlin Richard Lovett ^{stat}	590	616
Edward	Josephine ^{stat}	Willie Lee Edward Jr. ^{stat}	591	109
Evans	John W. ^{stat}	Ray Keetren ^{stat}	591	292
Elliott	John Roscoe Jr.	Robert J. Figg ^{stat}	591	284
Elliott	James H. ^{stat}	Frank S. Kuebler ^{stat}	591	466
Elliott	John Roscoe Jr.	Oliver Phillips ^{stat}	592	199

GRANTOR	To	GRANTEE	Book	Page
Elliott,	John Roscoe	Ma Ann Allen	593	161
Elliott,	John Roscoe	Lewis B. Graves, Jr.	593	231
Ellingsworth,	John C.	Marian P. Bryan	594	53
Elliott,	John Roscoe	Patricia Watson Greif	595	186
Evans	John	State of Delaware	576	675
Elliott,	Joseph N.	State of Delaware	609	116
Elliott,	Joseph N.	State of Delaware	609	118
Elliott,	John Roscoe	Fred H. Bennett	597	383
Exposito,	Ganet W.	Thomas B. Derrickson	598	489
Evans,	John W. Jr.	Clarence A. Fockey	599	568
Evans,	John W. Jr.	Mayhew Byron Mills	600	61
Evans	John W.	Paul H. Reigner	600	214
Evans,	John W. Jr.	Otis Wayne Medford	600	639
Evans	John W. Jr.	Dellert W. Graves	601	441
Edwards,	James A.	James L. Whitehead		
		Gas Shemandoah Joint Venture	602	339
Edwards,	Josephine	State of Delaware	609	516
Evans,	John W.	State of Delaware	609	521
Evans,	John W.	State of Delaware	609	522
Evans,	J. Oliver	Joseph H. Shibeaux	603	537
Elliott,	John	Jennings H. Moore	604	47
Elliott,	John Roscoe, Jr.	John R. Davis	604	260
Elliott,	John Roscoe, Jr.	John R. Davis	604	256
Elliott,	John Roscoe, Jr.	John R. Davis	604	251
Elliott,	John Roscoe, Jr.	John R. Davis	604	264
Evans,	John W. Jr.	William A. Meyer	604	445
England,	Joan	Silvan App	604	640
Evans,	John W. Jr.	William H. Morgan Jr.	605	368
Evans,	John W. Jr.	Arnold N. Murphy	605	541
Evans,	John W. Jr.	Otis Wayne Medford	605	660
Evans,	John W. Jr.	W. Jay Gordy	606	289
Elliott,	Joseph N.	Paul A. Meyer	606	288
Elliott,	John Roscoe, Jr.	C. Donald Joseph	606	341
Evans,	John W. Jr.	Dellert W. Graves	606	552
Elliott,	Joseph N.	Leon Ray Willey	607	161
Evans,	John W. Jr.	Thomas Keln Taylor	608	237
Elliott,	John Roscoe	John W. Justice	608	410
Evans,	J. Oliver	John W. Gibson	608	465
Evans,	J. Maurice	John W. Gibson	608	465
Elliott,	John Roscoe, Jr.	Alfred B. McLee	611	74

	GRANTOR	To	GRANTEE	Book	Page
	Elliott,	John Roscoe, jr.	Alfred B. McGee ^{et ux}	611	78
	Evans,	John W. ^{et ux}	Leon P. Piasecki ^{et ux}	611	667
	Elliott,	John Roscoe, jr.	Howard F. Daisey ^{et ux}	612	103
I	Elliott,	John Roscoe, jr.	Howard F. Daisey ^{et ux}	612	107
	Evans,	John W. ^{et ux}	Diamond State Telephone Co.	612	290
	Elliott,	John Roscoe, jr.	Seth Paul Hastings ^{et ux}	612	451
	Evans,	John W. ^{et ux}	Diamond State Telephone Co.	613	613
I	Elliott,	John Roscoe, jr.	George V. Rios ^{et ux}	613	676
	Elliott,	John Roscoe, jr.	Miriam Belle ^{et ux}	614	212
	Elliott, jr.	John Roscoe	Joseph M. O'Neal ^{et ux}	614	676
	Elliott, jr.	John Roscoe	George J. Collins ^{et ux}	615	238
	Elliott, jr.	John Roscoe	Herbert W. Williams, Jr. ^{et ux}	616	221
	Elliott,	Joseph N. ^{et ux}	Allen Body Works, Inc. ^{et ux}	617	669
	Ernett,	Jeanette Burchard ^{et ux}	James E. Snow ^{et ux}	618	105
	Evans, jr.	John W. ^{et ux}	Diamond State Telephone	618	712
	Elliott,	Joseph N. ^{et ux}	Thomas D. Willey	618	499
	Elliott, jr.	John Roscoe	Edna B. Spicer ^{et ux}	619	124
	Emerson,	Jack Jerry ^{et ux}	Granville Edwards ^{et ux}	621	389
I	Evans,	Joseph A. ^{et ux}	Revision of Restriction	622	112
	Elliott,	John Roscoe, jr.	Hilary E. Stanley ^{et ux}	622	325
	Elliott, jr.	John Roscoe	George V. Nitchens ^{et ux}	622	553
	Elliott,	Joseph N. ^{et ux}	Leon Ray Willey ^{et ux}	622	614
	Elliott, jr.	John Roscoe	Richard R. Lenden	622	1081
	Elliott, jr.	John Roscoe	Herbert E. Barr ^{et ux}	623	63
	Evans,	James H. ^{et ux}	James H. Evans	623	445
	Evans,	James H.	Patricia C. Evans	623	448
	Edwards,	James A. ^{Pen Co. Co. et ux}	Amendment to Restriction	623	412
	Edwards,	James A. ^{et ux}	Amendment to Restriction	623	412
	Early,	Jack ^{et ux}	Victor E. Harrison ^{et ux}	624	23
I	Elliott,	Joseph N. ^{et ux}	Leon Ray Willey ^{et ux}	624	366
	Eisenbrey,	John R. ^{et ux}	Eulah Mae North	624	985
	Evans, jr.	John W. ^{et ux}	Moses Archer	625	474
	Evans,	John W. ^{et ux}	Jackie Hickman ^{et ux}	626	482
I	Evans	Joanna ^{et ux}	State of Delaware	620	361
	Evans,	Joseph A. ^{et ux}	James E. Klaverweider ^{et ux}	626	748
	Ellis,	James Joseph ^{et ux}	Patricia Ellis Willey ^{et ux}	627	206
	Ellis,	John ^{et ux}	Patricia Ellis Willey ^{et ux}	627	206
	Elliott, jr.	John Roscoe	Richard H. Knott ^{et ux}	627	313

GRANTOR	To	GRANTEE	Book	Page
Ellis,	Kathryn L. ^{et al.}	Glenn W. Ward ^{et al.}	445	378
Ellis,	Kathryn L. ^{et al.}	Dutch Motor Courts, Inc. ^{et al.}	456	573
Ellis,	Kathryn L. ^{et al.}	Robert L. Dickey ^{et al.}	464	313
Esham,	Kendall ^{et al.}	Delaware Power & Light Co. ^{et al.}	460	295
Esham,	Kendall ^{et al.}	Delaware Power & Light Co. ^{et al.}	460	353
Esham,	Kendal ^{et al.}	James W. Daisey ^{et al.}	470	397
Esham,	Kendal ^{et al.}	Norman F. Batchelor ^{et al.}	470	546
Esham,	Kendal ^{et al.}	Norman F. Batchelor ^{et al.}	481	267
Evans,	Katie ^{et al.}	State of Delaware	489	110
Esham,	Kendall ^{et al.}	William W. Baker Jr. ^{et al.}	497	30
Evans,	Kate ^{et al.}	Ruth E. Wilkins	519	29
Ellis,	Katherine W. ^{et al.}	Ruth E. Wilkins	524	128
Evans,	Kathryn ^{et al.}	Harvey D. Spence ^{et al.}	532	146
Evans,	Katie ^{et al.}	George H. Williams ^{et al.}	532	429
Eckstrom,	Katherine ^{et al.}	Clifford Joseph Baker ^{et al.}	533	54
Ellis,	Katherine L. ^{et al.}	Raymond Blango	548	3
Ellis,	Katherine L. ^{et al.}	John Seymour	548	6
Queritt,	Kenneth ^{et al.}	Matiana Petrowski	553	687
Evans,	Katharine ^{et al.}	Arthur Chandler	567	342
Ellis,	Katherine L. ^{et al.}	Mayor & Council of Laurel	573	213
East,	Kenneth H. ^{et al.}	Lannes W. Marvel ^{et al.}	574	145
Evans,	Reyer B. ^{et al.}	Raymond P. Petteyman	574	255
Esham,	Kathryn Louise ^{et al.}	Marian P. Bryan	584	568
Eddie,	Kathryn M. ^{et al.}	Diamond State Telephone Co.	588	277
Eddie,	Kathryn M. ^{et al.}	Nicholas J. Figini	592	485
Eckstrom,	Katherine ^{et al.}	John R. Stoeckel	597	368
Custis,	Katharine ^{et al.}	John J. Conway	605	135
Evans,	Katy ^{et al.}	Andrew M. Layton	618	667
Eckstrom,	Katherine A. ^{et al.}	Clifford Joseph Baker	621	749
Evans,	Katie ^{et al.}	State of Delaware	620	391

GRANTOR	To	GRANTEE	Book	Page
Elliott, Lawrence C. ^{etal}		Clarence E. Burton ^{etal}	432	304
Elliott, Lawrence C. ^{etal}		Dorothea L. Cannon ^{etal}	433	185
Elliott, Lawrence C. ^{etal}		Wilson Clifton Boswell ^{etal}	433	358
Elliott, Lawrence C. ^{etal}		Joshua I. West	434	421
Elliott, Lawrence C. ^{etal}		Town Council of Georgetown	436	156
Evans, Lida G. ^{etal}		Oreston E. Evans ^{etal}	440	35
Elliott, Lawrence C. ^{etal}		Susie M. Elliott ^{etal}	440	219
Elliott, Lawrence C. ^{etal}		Harvey E. Elliott ^{etal}	440	221
Elliott, Lawrence C. ^{etal}		Helen Burton ^{etal}	441	346
Eskert, L. Dail Bond ^{etal}		Delaware Power & Light Co.	438	100
Evans, Letha M. ^{etal}		Mary Jane Lynch	445	157
Evans, Letha M. ^{etal}		Ronald P. Lynch	445	160
Evans, Letha M. ^{etal}		Hazel J. Lynch	445	163
Elliott, Lawrence C. ^{etal}		Noah M. Cain ^{etal}	446	202
Eddington, Leslie B. ^{etal}		John Nelson Abbott ^{etal}	446	397
Evans, Letha M. ^{etal}		George C. Godwin ^{etal}	449	329
Eddington, Leslie B. ^{etal}		Richard M. Downing ^{etal}	449	425
Eddington, Leslie B. ^{etal}		John Nelson Abbott ^{etal}	451	546
Evans, Letha M. ^{etal}		Silghman S. Johnson	451	561
Elliott, Lawrence C. ^{etal}		Mary E. Green	453	20
Evans, Lida G. ^{etal}		State of Delaware	450	245
Evans, Lizzie C. ^{etal}		Belhysville Evangelistic Center of The Assemblies of God	453	286
Evans, Letha M. ^{etal}		Roxana Cemetery Assn.	453	594
Elliott, Lawrence C. ^{etal}		Albert P. Croll, Jr. ^{etal}	456	552
Elliott, Louise J. ^{etal}		George J. Hogendobler ^{etal}	459	381
Elliott, Lawrence C. ^{etal}		Elizabeth C. Hansen ^{etal}	468	189
Ellis, Lizzie ^{etal}		Misses Trust Company	469	334
English, Laura H. ^{etal}		State of Delaware	471	243
Edgell, Louis E. ^{etal}		State of Delaware	471	422
Evans, Loretta Mae Norman ^{etal}		Mary M. Reed	472	521
Evans, Lida G. ^{etal}		Elsie M. Pullen ^{etal}	473	497
Elton, Lloyd Robert ^{etal}		Lawrence W. Adkins Jr. ^{etal}	473	488
Evans, Louis B. ^{etal}		John W. Gibson ^{etal}	474	170
Evans, Lemuel H. ^{etal}		George J. French ^{etal}	474	581
Eddington, Leslie B. ^{etal}		Harry Greenburg ^{etal}	476	532
Ellis, Lulu ^{etal}		First Methodist Church of Delaware	476	570
Evans, Leo H. ^{etal}		Virginia S. Nichols	478	96
Evans, Letha M. ^{etal}		Lillie K. Stevens	478	173
Elliott, Lillie ^{etal}		Wesley Farms, Inc.	479	147

GRANTOR	To	GRANTEE	Book	Page
Eckler,	Letitia S. ^{et al}	Norma Lee Shockley	479	359
Eashum,	Lizzie C. ^{et al}	Raymond J. Lynet ^{et al}	479	393
Evans,	Lora ^{et al}	David J. Long ^{et al}	480	308
Eddington,	Leslie B. ^{et al}	Luther S. Briggs ^{et al}	480	477
Elliott,	Lelie M. ^{et al}	State of Delaware	475	443
Egerton,	Felia Mitchell ^{et al}	Bladys H. Greener	482	107
Eddington,	Leslie B. ^{et al}	Luther S. Briggs ^{et al}	484	34
Ellis,	Linda L. ^{et al}	State of Delaware	489	372
Edwardo,	Louise D. ^{et al}	Randall Rollins ^{et al}	488	333
Evans,	Letha M. ^{et al}	Delaware Power & Light Co. ^{et al}	485	222
Ellis,	Lulu E. ^{et al}	Albino Nero	491	319
Ellis,	Lillian ^{et al}	Albino Nero	491	320
Elliott,	Louise G. ^{et al}	Adolph E. Hantwerker ^{et al}	494	158
Elliott,	Lawrence C. ^{et al}	Helen Kirk Ellis ^{et al}	496	429
Eakin,	Lela ^{et al}	Laura E. Outten	497	524
Elzey,	Lillian N. ^{et al}	Douglas Cooper	497	535
Elzey,	Lewis W. ^{et al}	Douglas Cooper	497	535
Elliott,	Lawrence C. ^{et al}	Helen Kirk Ellis ^{et al}	498	460
Evans,	Lenora ^{et al}	Harry A. Dukes ^{et al}	504	335
Evans,	Samuel H. ^{et al}	William D. Couch ^{et al}	504	434
Estes,	Leland L. ^{et al}	Kenneth E. Irelenberg ^{et al}	506	482
Estes,	Lynette L. ^{et al}	Kenneth E. Irelenberg ^{et al}	506	482
Elliott,	Lawrence C. ^{et al}	Lewis O. Carmean	517	510
Esham,	Luey J. ^{et al}	State of Delaware	520	2
Esham,	Luey J. ^{et al}	State of Delaware	520	74
Esham,	Luey J. ^{et al}	Diamond State Telephone Co.	524	433
Emmert,	Lockwood C. ^{et al}	Robert Burnstein	524	509
Elzey,	Luelle Bynum ^{et al}	Sarah Bynum	528	136
Esham,	Luey ^{et al}	Harley W. Moore ^{et al}	528	218
Evans,	Lynwood H. ^{et al}	Del. Power & Light Co. ^{et al}	510	374
Elliott,	Louise G. ^{et al}	D. Guy Raphael ^{et al}	529	536
Esham,	Luey J. ^{et al}	Atkins & Buttingham Realty Co. ^{et al}	530	270
Emmert,	Lockwood C. ^{et al}	Lenora Burnstein	533	503
Esham,	Luey J. ^{et al}	Del. Poultry Laboratories Inc. ^{et al}	537	127
Esham,	Luey J. ^{et al}	J. Francis Daisy ^{et al}	537	135
Eckert,	L. Hill Bond ^{et al}	Oceana, Inc.	537	207
Elliott,	Lawrence C. ^{et al}	Russell D. Jones	539	77
Elliott,	Lawrence C. ^{et al}	Edgar A. Baker	539	79
Eshum,	Lizzie C. ^{et al}	Selbyville Evangelistic Center of the Assembly of God of Selbyville	539	241

	GRANTOR	To	GRANTEE	Book	Page
	Evans, ^{etal} Lois		Margaret Dunning	545	402
	Elliott, ^{etal} Louise		Paul C. Williams	548	13
	Ellis, ^{etal} Lorain B.		Raymond Blango	548	3
I	Elliott, ^{etal} Louise		John ^{etal} Seymour	548	6
	Elliott, ^{etal} Louise		Hudson D. Hill	548	530
	Elliott, ^{etal} Louise		John B. Shockley, ^{etuis}	549	15
	Eley, ^{etal} Linwood		Del. Power Light Co. ^{etuis}	518	68
I	Elliott, ^{etal} Lillian		Floyd J. Beard, Jr. ^{etuis}	552	221
	Elliott, ^{etal} Lawrence C.		Rodney J. Campbell	556	251
	Cashum, ^{etal} Lizzie C.		Selbyville Evangelistic Center of the Assemblies of God of Selbyville, Del.	559	492
	Elliott, ^{etal} Lawrence C.		Rodney J. Campbell	560	253
	Cashum, ^{etal} Lizzie C.		Raymond J. ^{etuis} Lynch	560	348
	Eley, ^{etal} Louise		Sadie M. Wagner	560	368
	Elliott, ^{etal} Lawrence C.		Charles W. Hukley ^{etuis}	561	295
	Elliott, ^{etal} Lawrence C.		Edgar A. Baker ^{etuis}	561	670
	Elder, ^{etal} Leon B.		Charles A. Turner ^{etuis}	562	261
I	Evans, ^{etal} Lillian		Clyde ^{etuis} Baxter	562	546
	Eley, ^{etal} Louise		Delaware Power Light Co. ^{etuis}	518	339
	Elliott, ^{etal} Laura C.		Robert C. Elliott ^{etuis}	563	366
	Eshridge, ^{etal} Louise V.		Eduard R. Linden ^{etuis}	566	197
	Earl, ^{etal} Lois Burman		Edwin ^{etuis} Fuyat	574	549
	Cashum, ^{etal} Lizzie J.		John F. ^{etuis} Bromley	575	361
	Elliott, ^{etal} Lawrence C.		Robert W. ^{etuis} Turnell	577	11
	Cash, ^{etal} Lloyd		Florence Edna Cash	578	278
	Eley, ^{etal} Loretta M.		Marian P. ^{etuis} Bryan	579	313
	Ebkin, ^{etal} Lela M.		C. Bland ^{etuis} Sullivan	581	40
I	Elder, ^{etal} Leon		State of Delaware	570	465
	Eley, ^{etal} Louise		State of Delaware	570	391
	Eley, ^{etal} Lucille Bynum		Marian P. ^{etuis} Bryan	587	194
	Ebkin, ^{etal} Lela M.		C. Bland ^{etuis} Sullivan	587	289
I	Cashum, ^{etal} Louise Marie		Paul M. Jones ^{etuis} Lumber Co.	588	132
	Elder, ^{etal} Leon B.		Clair R. ^{etuis} Reproath	592	539
	Elliott, ^{etal} Lucille B.		Chesapeake Corp. of Va.	595	623
	Ellis, ^{etal} Lula M.		State of Delaware	609	99
	Ellis, ^{etal} Lula M.		State of Delaware	609	101
	Evans, ^{etal} Linwood, Jr.		Commissioners of Bethany Beach	598	102
	Elliott, ^{etal} Lawrence C.		Gordon C. ^{etuis} McFadden	598	539
	Elliott, ^{etal} Lawrence C.		Louise P. ^{etuis} Arthur	598	626

GRANTOR	To	GRANTEE	Book	Page
Elliott,	Lawrence C. ^{et al}	Anna M. Messick ^{et al}	598	624
Ellis,	Leon R. ^{et al}	Leroy Ellison ^{et al}	600	11
Ellis,	Leon R.	Van Ness Stephens	603	700
Ellis,	Leon R.	Jerry Lee Cooper ^{et al}	603	100
Everett,	Lucille ^{et al}	James E. Turner ^{et al}	606	496
Edgell,	Louis ^{et al}	Barbara Jane Wyatt	614	658
Evans,	Linwood H. ^{et al}	Lorne W. Evans ^{et al}	616	41
Englett,	Lucille ^{et al}	Charles R. Donaway ^{et al}	616	132
Eller,	Lloyd W. ^{et al}	Eller, Inc.	621	488
Elliott,	Lillie ^{et al}	Mabel F. Nitchens ^{et al}	621	972
Elliott,	Louise M. ^{et al}	James Raymond Waller ^{et al}	622	705
Ellis,	Leon R. ^{et al}	Edward J. Moran, Jr. ^{et al}	622	882
Emory,	Louise S. ^{et al}	Robert Nelson Emory ^{et al}	624	426
Evans,	Loren E. ^{et al}	Diamond State Telephone Co.	624	512
Eley,	Linwood ^{et al}	Claude James ^{et al}	625	622
Evans,	Leslie A. ^{et al}	Jackie Hickman	626	402
Evans,	Lenora A. ^{et al}	Ward Collins, Jr. ^{et al}	627	018
Edgell,	Louis E. ^{et al}	Albert L. McDowell ^{et al}	627	82
Evans,	Lenora A. ^{et al}	Margaret Dunning	627	185
Evans,	Linwood H. ^{et al}	Delmore Power & Light Co.	523	9
Elliott,	Lawrence E. ^{et al}	Delmore Power & Light Co.	523	191

GRANTOR	To	GRANTEE	Book	Page
Elliott, ^{et ux} Merrill J		Sussex Trust Company	434	7
Elliott, Mary A.		Richard M. Callison ^{et ux}	434	520
Evans, Mary E.		State of Delaware	428	298
Elliott, ^{et ux} Mary H.		Harold E. McCabe ^{et ux}	439	17
Evans, Mildred S.		Delaware Power & Light Co.	438	15
Elliott, ^{et ux} Mary A.		State of Delaware	428	567
Everton, Maggie E.		Edna E. Bailey	442	41
Elliott, Mabel R.		Robert J. Bennett	443	446
Evans, Mildred M.		Laura V. Bateson	445	113
Ellis, ^{et ux} Martin B.		Peninsula Plumbing Supply Co.	446	568
Ellis, ^{et ux} Mina		Peninsula Plumbing Supply Co.	446	568
Edwards, Margaret		Richard F. Pearce	448	280
Evans, Mabel H.		W. Horace Evans	451	92
Evans, Marguerite		W. Horace Evans	451	92
Elliott, ^{et ux} Melton B.		Ford M. Warrington	453	167
Elliott, Mabel R.		William Ralph Smith	454	75
Evans, Mimmie E.		Delaware Power & Light Co.	438	527
Etchells, Mary O. Toole		Donald C. Kane	456	505
Evell, Mary		John D. Timmons	457	258
Elliott, ^{et ux} Mary H.		Nel. Electric Cooperative, Inc.	458	194
Ellis, Margaret C.		St. John's Methodist Church of Seaford	459	106
Evans, ^{et ux} Mallie E.		Leon J. Gostee	462	73
Evans, ^{et ux} Marie		Leon J. Gostee	462	73
Elliott, Mabel R.		George H. Torbert	462	276
Islam, Margie		State of Delaware	450	471
Ellingsworth, ^{et ux} Mary C.		William V. Benson	463	162
Ellingsworth, ^{et ux} Mary C.		Harry J. Ammer	463	419
Evans, ^{et ux} Mary C.		Lillian Coker	463	498
Elliott, ^{et ux} Miriam M.		State of Delaware	465	99
Elliott, ^{et ux} Mary H.		Robert W. Lynch	463	584
Elliott, ^{et ux} Marian M.		Delaware Power & Light Co.	460	190
Elliott, ^{et ux} Myrtle E.		John F. Ellis	464	355
Eller, ^{et ux} Mildred Johnson		Paul S. Bishop	467	278
Elliott, ^{et ux} Mabel R.		Joseph J. Bryan	468	331
Evans, ^{et ux} Marie		John W. Evans	468	449
Edgell, Margaret		State of Delaware	471	422
Evans, ^{et ux} Marie		John W. Gibson	474	170
Evans, ^{et ux} Mildred S.		John W. Gibson	474	170
Ellis, ^{et ux} Margaret W.		Joseph Charles Ellis	476	369
Evans, ^{et ux} Mildred S.		Mary M. Reed	477	247

GRANTOR	To	GRANTEE	Book	Page
Evans,	Mildred ^{stat}	William Bartley Evans ^{stat}	477	245
Evans,	Mabel B. ^{stat}	James A. Lanigan ^{stat}	478	470
Elliott,	Monroe ^{stat}	Wesley Farms, Inc. ^{stat}	479	147
Cashum,	Marnie F. ^{stat}	John W. Barnes ^{stat}	479	345
Eisenstein,	Margaret ^{stat}	Betts Poultry Company ^{stat}	479	543
Elliott,	Monroe B. ^{stat}	State of Delaware ^{stat}	475	443
Engel,	Maria ^{stat}	Delaware Power & Light Co. ^{stat}	485	28
Ellis,	Maude ^{stat}	State of Delaware ^{stat}	475	496
Ellis,	Maude ^{stat}	State of Delaware ^{stat}	475	499
Ellis,	Mattie ^{stat}	State of Delaware ^{stat}	475	496
Ellis,	Mattie ^{stat}	State of Delaware ^{stat}	475	499
Ellis,	Maude ^{stat}	State of Delaware ^{stat}	475	507
Ellis,	Maude ^{stat}	State of Delaware ^{stat}	475	509
Ellis,	Maude ^{stat}	State of Delaware ^{stat}	475	512
Elliott,	Mildred F. ^{stat}	James C. Callaway, Jr. ^{stat}	481	490
Eaton,	Margaret H. ^{stat}	Charles L. Joseph ^{stat}	482	101
Ellis,	Margaret ^{stat}	Donald J. Galgal ^{stat}	482	180
Emry,	Margaret ^{stat}	Hazen J. Annis ^{stat}	482	432
Elliott,	Milton B. ^{stat}	Ford M. Warrington ^{stat}	483	169
Cashum,	Maria ^{stat}	A. Emerson Hurley ^{stat}	483	539
Errington,	Marion Hill ^{stat}	George H. Blood ^{stat}	484	1
Evans,	Manola ^{stat}	State of Delaware ^{stat}	489	25
Evans,	Mary ^{stat}	State of Delaware ^{stat}	490	160
Elliott,	Minnie J. ^{stat}	Arthur L. Messick ^{stat}	484	545
Elliott,	Miriam M. ^{stat}	Delaware Power & Light Co. ^{stat}	485	226
Evans,	Mary C. ^{stat}	Alfred W. Hopkins ^{stat}	491	230
Ellis,	Mary ^{stat}	Albino Nero ^{stat}	491	319
Elliott,	Mary B. ^{stat}	Del. Power & Light Co. ^{stat}	485	303
Ellegood,	Miriam B. ^{stat}	Joshua A. Ellegood ^{stat}	493	14
Ellegood,	Martha ^{stat}	Jaest C. Toomey ^{stat}	493	53
Ellegood,	Martha ^{stat}	Howard O. Coffin ^{stat}	493	55
Cashum,	Marnie ^{stat}	Francis J. Owens ^{stat}	493	131
Eaton,	Margaret H. ^{stat}	William W. Walker, Jr. ^{stat}	493	313
Evans,	Mary C. ^{stat}	State of Delaware ^{stat}	490	522
Errett,	Margorie R. ^{stat}	Sussex Shores Realty Company ^{stat}	494	98
Errett,	Margaret E. ^{stat}	Sussex Shores Realty Co. ^{stat}	494	98
Errett,	Margaret E. ^{stat}	Sussex Shores Realty Co. ^{stat}	494	121
Errett,	Margorie R. ^{stat}	Sussex Shores Realty Co. ^{stat}	494	121
Emry,	Meytle ^{stat}	State of Del. Bd. of Saml. Fish Comm ^{stat}	495	250
Cashum,	Marnie ^{stat}	Ruth E. Wilkins ^{stat}	495	348

GRANTOR	To	GRANTEE	Book	Page
Ewing,	Mary Ann ^{stat}	Asa P. Warren ^{stat}	495	506
Evans,	Merrill ^{stat}	Delaware Power & Light Co. ^{stat}	485	377
Eller,	Margaret ^{stat}	Delaware Power & Light Co. ^{stat}	485	433
Cowell,	Merritt ^{stat}	Laura C. Walls	497	54
Ellis,	Maude ^{stat}	State of Delaware	500	182
Evans,	Mary C.	Lillian Coker	497	270
Elzey,	Myrtle ^{stat}	Douglas Cooper	497	535
Elzey,	M. Jeanette ^{stat}	Douglas Cooper	497	535
Elzey,	Margaret ^{stat}	Douglas Cooper	497	537
Elliott,	Mabel ^{stat}	George V. Ruess	498	299
Evans,	Mary C.	Anthony Joseph Cannaday	499	100
Eller,	Margaret L.	Lloyd B. Eller ^{stat}	504	187
Evans,	Margaret ^{stat}	Malcolm B. Sipes ^{stat}	504	505
Ewing, Mary Ann ^{stat}	George D. Henninger ^{stat}		506	167
Erms,	Margaret ^{stat}	Harry S. Smith ^{stat}	506	252
Cashum,	Winnie J. ^{stat}	Vernon H. Dibeler ^{stat}	507	226
Esso,	Mary ^{stat}	Irene Jean Stephens ^{stat}	507	309
Elliott,	Mary ^{stat}	Alvin R. West ^{stat}	508	501
Eller,	Margaret ^{stat}	Lloyd W. Eller ^{stat}	509	445
Edgens,	Marian A. ^{stat}	Harold W. Smith ^{stat}	511	434
Elliott,	Myrtle ^{stat}	Herbert D. Burbage ^{stat}	512	289
Errett,	Marjorie ^{stat}	Margaret Dunning ^{stat}	512	335
Errett,	Marjorie ^{stat}	Margaret Dunning ^{stat}	512	377
Errett,	Margaret ^{stat}	Margaret Dunning ^{stat}	512	335
Errett,	Margaret ^{stat}	Margaret Dunning ^{stat}	512	377
Clewell,	Marie W. ^{stat}	Martha E. Messick ^{stat}	512	435
Evans,	Mary ^{stat}	Isaac Harmon ^{stat}	513	295
Elliott,	Miriam M. ^{stat}	Delaware Power & Light Co. ^{stat}	510	135
Ellingsworth,	Myrtle ^{stat}	David A. Ellingsworth ^{stat}	517	279
Elliott,	Mary ^{stat}	David H. Benting ^{stat}	517	477
Evans,	Mary E. ^{stat}	Rudolph R. Berzine ^{stat}	519	108
Lynoy, May Dorothy ^{stat}	Elizabeth ^{stat}	Phillip W. Davis ^{stat}	519	168
Elliott,	Mabel ^{stat}	Robert B. Jefferson ^{stat}	519	516
Csham,	Mary ^{stat}	State of Delaware	520	2
Csham,	Mary ^{stat}	State of Delaware	520	74
Evans,	Mabel ^{stat}	State of Delaware	520	132
Evans,	Mabel ^{stat}	State of Delaware	520	133
Ellingsworth,	Mary ^{stat}	John C. Ellingsworth ^{stat}	523	68
Ellingsworth,	Mary ^{stat}	John C. Ellingsworth ^{stat}	523	70
Ellis,	Maude L. ^{stat}	Ralph H. Joline ^{stat}	523	171

GRANTOR	To	GRANTEE	Book	Page
Elliott	Margaret W. ^{et al}	Erastus P. Griffin, Jr. ^{et al}	523	574
Embleton	Margaret B. ^{et al}	State of Delaware	525	359
Elliott	Margaret B. ^{et al}	Sussex Trust Company ^{attly-in fact}	527	321
Elliott	Margaret B. ^{et al}	Sussex Trust Company ^{attly-in fact}	527	330
Elliott	Michael R. ^{et al}	Sussex Trust Company ^{attly-in fact}	527	321
Elliott	Michael R. ^{et al}	Sussex Trust Company ^{attly-in fact}	527	330
Ches.	Matthew ^{et al}	Sarah Bynum	527	136
Escham	Mary E. ^{et al}	Harley W. Moore ^{et al}	528	218
Chrich	Marie L. ^{et al}	American Stores Company	530	176
Elliott	Minnie O. ^{et al}	James H. Phillips, Jr. ^{et al}	533	248
Edens	Myrtle L. ^{et al}	Rance M. Hastings ^{et al}	533	396
Evergam	Margaret P. ^{et al}	William S. Bush, Jr. ^{et al}	533	564
Chrich	Marie L. ^{et al}	Delaware Power Light Co. ^{et al}	510	446
Swell	Merritt B. ^{et al}	State of Delaware	525	559
Chrich	Mary Catharine ^{et al}	William S. Wyles, et al	535	226
Engberg	Marjorie R. ^{et al}	Charles D. Hastings, Sr. ^{et al}	535	305
Eller	Margaret L. ^{et al}	Lloyd W. Eller ^{et al}	536	222
Evans	Maria C. ^{et al}	George H. Phillips ^{et al}	537	437
Eller	Margaret J. ^{et al}	Lloyd W. Eller ^{et al}	537	557
Edmonston	Mabel J. ^{et al}	Walter S. Lohr, et al	538	248
Edmonston, Dr.	M. Russell ^{et al}	Walter S. Lohr, et al	538	248
Escham	Marjorie ^{et al}	Virginia S. Nichols	539	245
Chrich	Marie L. ^{et al}	J. Chrich Realty Co. ^{et al}	539	537
Elliott	Michael R. ^{et al}	Essett Kirkbridge ^{et al}	540	137
Elliott	Margaret B. ^{et al}	Essett Kirkbridge ^{et al}	540	137
Elliott	Mary Ellen ^{et al}	State of Delaware	531	63
Elliott	Mary Ellen ^{et al}	State of Delaware	531	65
Elliott	Mary Ellen ^{et al}	State of Delaware	531	67
Ernie	Marie ^{et al}	George A. Metz, Jr. ^{et al}	542	113
Elliott	Maria D. ^{et al}	William J. Jenkins, et al	542	168
Ellis	Mabel L. ^{et al}	Emma M. Cates	542	517
Ches.	Mary E. ^{et al}	State of Delaware	531	306
Esbridge	Mary S. ^{et al}	State of Delaware	531	315
Esbridge	Mary S. ^{et al}	State of Delaware	531	316
Ewing	Mary Ann ^{et al}	Dorothy D. Hall	545	398
Edgers	Mary Ann ^{et al}	Margaret Dunning	545	539
Evans	Merrill C. ^{et al}	Courtland McCabe, et al	546	123
Errett	Marjorie R. ^{et al}	John J. McNeilly ^{et al}	546	393
Ellis	Mary Morkley ^{et al}	Wanda Lee Berken	547	154
Evans	Minnie ^{et al}	State of Delaware	531	574

GRANTOR	To	GRANTEE	Book	Page
Evans, Minnie ^{stat}		State of Delaware	531	576
Ewing, Mary Ann ^{stat}		Halmark Farms, Inc.	548	649
Elliott, Milton B. ^{stat}		State of Delaware	550	42
Elliott, Milton B. ^{stat}		State of Delaware	550	43
Elliott, Mary Ellen ^{stat}		State of Delaware	550	66
Evans, Maude W. ^{stat}		State of Delaware	550	107
Callingsworth, Mary C. ^{stat}		William C. Donovan ^{stat}	551	78
Elliott, Myrtle E. ^{stat}		Ivor H. Goodge ^{stat}	551	684
Elliott, Monroe ^{stat}		Lloyd F. Beard, Jr. ^{stat}	552	221
Ellis, Maude L. ^{stat}		Marianne Ellis Carr ^{stat}	552	242
Ellis, Maude L. ^{stat}		Henry J. Bridgely ^{stat}	552	244
Cashum, Mamie F. ^{stat}		Donald E. Smith ^{stat}	552	537
Evans, Minnie C. ^{stat}		Oleuer L. Biddle ^{stat}	553	231
Eskridge, Mary S. ^{stat}		State of Delaware	550	393
Evans, Mabel G. ^{stat}		State of Delaware	550	522
Evans, Mabel ^{stat}		Delaware Power Light Co. ^{stat}	518	209
Evans, Mabel ^{stat}		Delaware Power Light Co. ^{stat}	518	212
Ewing, Mildred H. ^{stat}		Robert W. Turnell ^{stat}	556	399
Evans, Mabel C. ^{stat}		Medford William Justice ^{stat}	556	471
Elking, Margaret Ann ^{stat}		Robert W. Turnell ^{stat}	559	149
Ellingsworth, Myrtle F. ^{stat}		John P. Argo ^{stat}	559	479
Edgemo, Mary Ann ^{stat}		Harry J. Schmeier ^{stat}	559	686
Eaton, Marjorie W. ^{stat}		Elizabeth C. Fitchens ^{stat}	560	438
English, Mary Louise ^{stat}		Raymond E. Mc Gee ^{stat}	560	596
Evans, Minnie E. ^{stat}		Edward Lee Hopkins ^{stat}	562	47
Elder, Martha J. ^{stat}		Charles A. Turner ^{stat}	562	261
Edwards, Margaret H. ^{stat}		H & J Realty Corporation ^{stat}	562	276
Cashum, Minnie ^{stat}		Branan May ^{stat}	565	53
Ellegood, Miriam R. ^{stat}		William P. Brown ^{stat}	565	150
Evans, Mabel C. ^{stat}		Orlando Lewis ^{stat}	565	325
Ellis, Maude L. ^{stat}		William S. Barr ^{stat}	565	432
Ellis, Maude L. ^{stat}		Martin A. Rubens ^{stat}	565	434
Engstrom, Mildred M. ^{stat}		Albert S. Coogrow ^{stat}	565	447
Eisenbauer, Mary Ellen ^{stat}		North Shores Development, Inc. ^{stat}	567	253
Evans, Mildred P. ^{stat}		Ernest M. Hall ^{stat}	567	327
Eskridge, Mary S. ^{stat}		Milman C. Prettyman ^{stat}	568	641
Evans, Mary ^{stat}		Joseph Earl Welatt ^{stat}	569	267
Eller, Mary Jane ^{stat}		Mayor & Council of Laurel ^{stat}	573	282
Evonichom, Metro ^{stat}		Lavera B. E. Witt ^{stat}	575	207
Emmons, Mary E. ^{stat}		Marian Bryan ^{stat}	575	391

GRANTOR	To	GRANTEE	Book	Page
Cwing	Mary Ann ^{et al}	Elewood Workman		
		1/2 Elewood Workman & Sons	575	549
Elliott	Maralene E. ^{et al}	Henry Lee Boudier	576	176
Emory	Margaret L. ^{et al}	John W. Walls	577	165
Ephraim	Marjorie ^{et al}	Donald Anthony Goetz	577	273
Eskridge	Mary S. ^{et al}	Harry Edward Maul, Jr.	577	675
Evans	Minnie E. ^{et al}	Roland H. Foskey	578	28
Eskridge	Mary S. ^{et al}	Richard E. Bisbe	578	144
Cash	Martine ^{et al}	Florence Edna Cash	578	278
Eskridge	Mary S. ^{et al}	Melman E. Prettyman	579	138
Eskridge	Mary S. ^{et al}	Elewood E. Hudson	581	694
Embleton	Martha ^{et al}	State of Delaware	570	211
Elder	Marjorie ^{et al}	State of Delaware	570	465
Ellis	Mabel E. ^{et al}	Thomas E. Musser	586	515
Elzey	Matthew ^{et al}	Marian P. Bryan	587	194
Eskridge	Mary S. ^{et al}	Melman E. Prettyman	587	336
Elliott	Minnie ^{et al}	Sheldon Ray Dennis	587	38
Errett	Marjorie R. ^{et al}	Charles E. Waddy	591	302
Elliott	Marshall L. ^{et al}	Martin W. Johnson	592	137
Elder	Martha J. ^{et al}	Clair R. Reproth	592	539
Eskridge	Mary S. ^{et al}	Delaware Power Light	522	150
Ellis	Maudie L. ^{et al}	John J. Layken	593	89
Emmert	Marilynn M. ^{et al}	Rudolph C. Reber	594	179
Eskridge	Mary S. ^{et al}	Thomas H. Cox	594	356
Eisenhauer	Mary Ellen ^{et al}	Frank Wenger	594	615
Exposito	Michael ^{et al}	Thomas B. Derrickson	598	489
Ellis	Mary E. ^{et al}	Wade H. Minter	598	559
Eskridge	Mary S. ^{et al}	Richard E. Bisbe	601	269
Ellis	Maudie E. ^{et al}	Avery L. Ellis	601	425
Ellison	Martha J. ^{et al}	Joseph A. Lutz, Jr.	602	434
Emmons	Mary E. ^{et al}	Eleanor D. Blamhett	603	1
Evans	Mabel P. ^{et al}	Joseph N. Shibeau	603	537
Elliott	Mollie ^{et al}	Pennington H. Moore	604	47
Evans	Marlene E. ^{et al}	William R. Rubbert	605	42
Evans	Mabel P. ^{et al}	John W. Gibson	608	465
Elliott	Mary Ellen ^{et al}	Chesapeake Corp, Va	611	203
Eck	Melburn W. Jr. ^{et al}	William R. Hughes, Jr.	611	311
Evans	Myrdwyn J. ^{et al}	J. Allen Freed, Jr.	612	412
Evans	Marjorie ^{et al}	J. Allen Freed, Jr.	612	412
Edgell	Margaret M. ^{et al}	Barbara Jane Wyatt	614	658

GRANTOR		To	GRANTEE	Book	Page
Englest	Milton J. ^{et ux}		Charles R. Donaway ^{et ux}	616	132
Elliott,	Margaret V. ^{et al}		Heraldine E. Storm ^{et al}	617	70
Esham,	Marion M. ^{et al}		State of Delaware	618	263
Emerson,	Margrit ^{et al}		Granville Edwards ^{et ux}	621	389
Eller,	Margaret ^{et al}		Eller, Inc.	621	488
Evans,	Marlene E. ^{et al}		William R. Rubbert ^{et ux}	621	621
Elliott,	Morse ^{et al}		Mabel F. Hitchens ^{et al}	621	972
Ehlenbiger,	Mary ^{et al}		F. Fulton Bradley	622	852
Ehlenbiger	Mary B. ^{et al}		F. Fulton Bradley	622	852
Evans,	Marlene D. ^{et al}		Ronald L. Dunnington ^{et ux}	622	1014
Engel,	Mary Jane ^{et al}		Norman B. Baylis	623	271
Edwards,	Margaret N. ^{et al}		Judd R. Conn ^{et ux}	623	300
Esham,	Marjorie ^{et al}		George A. Esham ^{et ux}	623	602
Engel,	Mary Jane ^{et al}		Harry D. Pearce ^{et ux}	623	689
Engel,	Mary Jane ^{et al}		Charles Adair ^{et ux}	624	487
Evans,	Marlene D. ^{et al}		Georgette Pitts ^{et al}	625	652
Emory,	Myrtle A. ^{et al}		Luther P. Hatfield	625	1023
Ellis,	Madalyn ^{et ux}		Board of Public Works of Lewis	626	774
Epler,	Morton M. ^{et ux}		Dr. Epler (former of atty)	627	55
Edgell,	Margaret ^{et al}		Albert L. Madryell ^{et al}	627	82
Ellis,	Margaret ^{et al}		Patricia Ellis Willey ^{et ux}	627	206
Ellis,	Masako ^{et al}		Patricia Ellis Willey ^{et ux}	627	206
Elliott,	Mary Ellen ^{et ux}		Helmerne former Light Co.	523	64

GRANTOR	To	GRANTEE	Book	Page
Evans, Nellie ^{stal}		Stephen C. Evans ^{stal}	445	414
Evans, Nellie ^{stal}		Diamond State Telephone Co. ^{stal}	446	181
Evans, Nellie ^{stal}		Loren W. Evans ^{stal}	464	132
Evans, Nellie ^{stal}		Royal L. Evans ^{stal}	470	277
Evans, Nellie ^{stal}		Ralph F. Evans ^{stal}	470	279
Evans, Nellie ^{stal}		Linwood H. Evans ^{stal}	470	281
Evans, Nellie ^{stal}		Daisey C. Furman ^{stal}	470	372
Evans, Nellie ^{stal}		Eledna C. Brasure ^{stal}	470	374
Evans, Nellie ^{stal}		Ernie E. Hocker ^{stal}	470	376
Evans, Nellie ^{stal}		Hilda E. Wood ^{stal}	470	378
Evans, Nellie ^{stal}		John W. Gibson ^{stal}	474	170
Cashum, Nemial ^{stal}		Helen E. Smith ^{stal}	479	94
Ellis, Norris ^{stal}		State of Delaware ^{stal}	475	496
Ellis, Norris ^{stal}		State of Delaware ^{stal}	475	499
Esbridge, Norman ^{stal}		State of Delaware ^{stal}	475	569
Evans, Nellie ^{stal}		Iron B. Powell ^{stal}	481	114
Edgell, Neil ^{stal}		Jacob Miller ^{stal}	481	190
Evans, Nellie ^{stal}		Paul H. Reigner ^{stal}	509	128
Evans, Nellie ^{stal}		Eleanor C. Brasure ^{stal}	514	277
Ernis, Nora V. ^{stal}		Delaware Power Light Co. ^{stal}	510	129
Ernis, Nora V. ^{stal}		Delaware Power Light Co. ^{stal}	510	131
Elliot, Nancy ^{stal}		State of Delaware ^{stal}	520	594
Elliot, Nancy ^{stal}		State of Delaware ^{stal}	525	12
Ernis, Nora V. ^{stal}		State of Delaware ^{stal}	525	313
Ellingsworth, Norwood ^{stal}		Alton W. Scott ^{stal}	536	328
Evans, Nellie ^{stal}		Paul H. Reigner ^{stal}	538	302
Evans, Nellie ^{stal}		John P. Libsch ^{stal}	544	77
Evans, Norma L. ^{stal}		Lacey B. Murray, Jr. ^{stal}	544	159
Evans, Nellie ^{stal}		Isaac L. Bennett ^{stal}	545	95
Edgell, Neil ^{stal}		Lloyd F. Beard ^{stal}	561	87
Evans, Nathaniel H. ^{stal}		Margaret Dunning ^{stal}	562	85
Elton, Norma ^{stal}		Richard C. Miller ^{stal}	564	205
Enterline, Nancy ^{stal}		Raymond J. Honaski ^{stal}	569	265
Evans, Nellie ^{stal}		George H. Phillips ^{stal}	578	640
Evans, Nellie ^{stal}		Paul H. Reigner ^{stal}	579	122
Evans, Nellie ^{stal}		Ralph F. Evans ^{stal}	579	326
Evans, Nellie ^{stal}		Paul H. Reigner ^{stal}	580	102
Evans, Nellie ^{stal}		Clinton J. Massey ^{stal}	584	585
Esbridge, Nettie ^{stal}		Ronald L. Lyndall ^{stal}	585	210
Evans, Nellie ^{stal}		Clinton J. Massey ^{stal}	586	604

GRANTOR	To	GRANTEE	Book	Page
Esbridge,	Normana,	Leon J. ^{et al} Private	591	452
Evans,	Nathaniel ^{et al} Nickman	Anderson-Stokes Inc.	595	416
Evans,	Nathaniel ^{et al} Nickman	Anderson-Stokes Inc.	595	418
Edgell,	Neil ^{et al}	Ray S. ^{et al} Mears	598	536
Evans	Nellie D. ^{et al}	Paul H. ^{et al} Reigner	600	214
Ernie,	Nora V. ^{et al}	John Floyd ^{et al} Long, Jr.	601	663
Elliott,	Nathaniel ^{et al}	Orlando W. ^{et al} Joseph, Jr.	611	645
Evans,	Nancy B. ^{et al}	William F. ^{et al} Wright	621	88
Evans,	Nellie	Commissioners of ^{et al} Rathany Beach	622	819
Eisenbrey,	Norma J. ^{et al}	Eulah Mae ^{et al} Worth	624	985

GRANTOR		To	GRANTEE	Book	Page
Evans,	Oland L. ^{stud}		Harold J. Quillen ^{stud}	442	517
Cashum,	Orrie ^{stud}		Delbyville Evangelistic Center		
			of The Assemblies of God	453	286
Evans,	Oscar ^{stud}		State of Delaware	450	386
Evans,	Oscar ^{stud}		Monroe J. Whaley ^{stud}	466	473
Evans,	Oscar ^{stud}		Walter E. Horsey ^{stud}	469	201
Cashum,	Orrie ^{stud}		Raymond J. Lynch ^{stud}	479	393
Erjaree,	Alga ^{stud}		State of Delaware	489	476
Erjaree,	Alga ^{stud}		Floyd J. Short ^{stud}	506	466
Erjaree,	Alga ^{stud}		The Island Farm, Inc.	512	161
Emory,	Olive ^{stud}	M.	William Hiram Short	530	501
Cashum,	Orrie ^{stud}		Delbyville Evangelistic Center		
			of the Assemblies of God	539	241
Eaton,	Olive J. ^{stud}		Robert James Eaton ^{stud}	544	419
Cashum,	Orrie ^{stud}		Delbyville Evangelistic Center		
			of the Assemblies of God of		
			Delbyville, Delaware	559	492
Cashum,	Orrie ^{stud}		Raymond J. Lynch ^{stud}	560	348
Emory,	Olive ^{stud}	J.	Trinity Methodist Church	588	392
Evans,	Orveta ^{stud}	Florence	Wayne L. Bradley ^{stud}	601	376
Eck,	Oram ^{stud}	R.	William R. Hughes, jr.	611	311
Evans,	Oland L. ^{stud}		George Bailey ^{stud}	618	186
Egger,	Oskar W. ^{stud}		Robert J. Bounds, Inc.	624	535
Evans,	Orveta ^{stud}	Florence	Richard S. Hudson ^{stud}	625	748
Evans,	Orveta ^{stud}	Florence	Robert C. Sibbs ^{stud}	625	291
Evans,	Orveta ^{stud}	Florence	Harry W. Parrish ^{stud}	625	887
Evans,	Orveta ^{stud}	Florence	Harry W. Parrish ^{stud}	626	214
Evans,	Orveta ^{stud}	Florence	Robert C. Sibbs ^{stud}	626	216
Evans,	Orveta ^{stud}	Florence	Richard S. Hudson ^{stud}	626	218

GRANTOR	To	GRANTEE	Book	Page
Evans,	Preston E. ^{stus}	Dustin M. Auglenbaugh	440	168
Elliott,	Phillip ^{stus}	Harry J. Mitchell	456	300
Elliott,	Preston W. ^{stus}	Sebastian Someone	462	63
Edge,	Peter ^{stus}	George H. Blood	484	1
Elliott,	Phillip ^{stus}	State of Delaware	489	133
Elliott,	Phillip ^{stus}	State of Delaware	489	134
Elliott,	Phillip ^{stus}	State of Delaware	490	352
Elliott,	Phillip ^{stus}	State of Delaware	490	353
Elliott,	Phillip ^{stus}	State of Delaware	490	354
Elliott,	Preston W. ^{stus}	James W. Van Aucken	491	50
Elliott,	Preston W. ^{stus}	Fred L. Walls	499	59
Esham,	Paul H. ^{stus}	Harry Esham	499	122
Elliott,	Preston W. ^{stus}	Greensburg Elliott Jr.	506	330
Lwing,	Patricia Loue ^{stus}	Lawrence E. Sipple	508	415
Evans,	Carl ^{stus}	State of Delaware	520	40
Elliott,	Paul ^{stus}	Del. Power & Light Co.	510	290
Esham,	Paul H. ^{stus}	Edward James Holland	526	350
Evans,	Pauline ^{stus}	Robert W. Turnell	530	495
Ellingworth,	Miscilla M. ^{stus}	Glton W. Scott	536	328
Elliott,	Preston W. ^{stus}	Reese Wilson Donaway	542	553
Edginton,	Paul P. ^{stus}	Ruth E. Wilkins	544	139
Elliott,	Preston ^{stus}	William W. Pusey	546	54
Edginton,	Paul P. ^{stus}	Robert Jennings	546	306
Elliott,	Phillip ^{stus}	Mildred H. Shipley	547	344
Elliott,	Phillip ^{stus}	Hebron Projects Co.	547	501
Elliott,	Paul ^{stus}	State of Delaware	550	13
Elliott,	Phillip ^{stus}	Lorenzo B. Whaley Jr.	548	229
Elliott,	Preston W. ^{stus}	Raymond S. Vestey	552	266
Elliott,	Paul ^{stus}	Maurice J. Daisey	557	396
Ellingworth,	Paul E. ^{stus}	Anthony Lischka	575	271
Emmons,	Miscilla C. ^{stus}	Donald J. Lynch	576	3
Edge,	Paul ^{stus}	Delaware Power & Light Co.	518	493
Elliott,	Philip ^{stus}	Charles Everett Raine	582	609
Elliott,	Philip ^{stus}	George R. Whaley	589	217
Elliott,	Philip ^{stus}	Herman West	589	646
Elliott,	Preston W. ^{stus}	Ronald E. Hudson	594	51
Grey,	Patricia W. ^{stus}	John Rosee Elliott, Jr.	595	184
Ellis,	Paul E. ^{stus}	Phyllis L. Davis	595	273
Elliott,	Phillip ^{stus}	State of Delaware	609	29
Ellis,	Paul E. ^{stus}	Oyro Richard Steigelman	598	259

GRANTOR	To	GRANTEE	Book	Page
Ellis	Paul E.	Adelle C. Veasey	598	289
Ellis	Paul E.	Adelle C. Veasey	599	77
Evans	Preston E.	James Kelley ^{et al}	601	324
Ellis	Paul E.	Josephine R. McGowan	603	431
Ellis	Paul E.	Hilda M. Kauffman	605	637
Ellis	Paul E.	Henry L. Phillips	605	670
Evans	Preston E.	Samuel H. Hickman	606	27
Ellis	Paul E.	Ruth C. Meredith	606	425
Ellis	Paul E.	Robert L. Kuyper	606	672
Ellis	Paul E.	Oleiver J. Wheatley	607	76
Evans	Pearl J.	Chaplain Major James P. Richards	607	305
Ellis	Paul E.	Eva M. Lowe	607	348
Ellis	Paul E.	Blanche Heidi Rodgers	607	371
Ellis	Paul E.	Clara Palmer	607	414
Ellis	Paul E.	Marilyn R. Wells	607	493
Elliott	Preston W.	Irvin D. White ^{et al}	608	62
Elliott	Paul E.	Kathryn H. Marsh	608	381
Ellis	Paul E.	Fred B. Smith Jr.	608	582
Ellis	Paul E.	Ruth R. Ellis	612	309
Ellis	Paul E.	Beulah Frances Blades	612	316
Ellis	Paul E.	Frederick N. Willard ^{et al}	612	642
Ellis	Paul E.	George N. Draper Jr.	613	195
Ellis	Paul E.	Edward Carl Moore ^{et al}	613	611
Ellis	Paul E.	Roland F. Mumford ^{et al}	615	271
Ellis	Paul E.	Ann Shipley Lewis	615	337
Elliott	Preston W. ^{et al}	Walter L. Moser ^{et al}	616	126
Ellis	Paul E.	Melvin S. West ^{et al}	616	353
Ellis	Paul E.	David W. Nichols	617	269
Ellis	Paul E.	Ira B. Adams ^{et al}	617	275
Ellis	Paul E.	Ernest Russell ^{et al}	617	398
Evans	Pearl J. ^{et al}	State of Delaware	610	191
Ellis	Paul E.	Alice F. Smith	618	68
Ellis	Paul E.	Harry H. McFarlin ^{et al}	618	95
Ellis	Paul E.	Hilda J. Betts	618	109
Ellis	Paul E.	Benny P. Young	619	132
Ellis	Paul E.	Duane Palmeter ^{et al}	619	537
Ellis	Paul E.	Charles M. Jagan ^{et al}	619	540
Ellis	Paul E.	Charles Morris Adams ^{et al}	619	1021
Ellis	Paul E.	Countland N. Burton ^{et al}	619	1052
Ellis	Paul E.	Frank R. Desiderio ^{et al}	621	15

GRANTOR		To	GRANTEE	Book	Page
Ellis,	Paul E.		Walter A. Meisen ^{et ux}	621	17
Ellis,	Paul E.		Nathaniel M. Marlon ^{et ux}	621	23
Ellis,	Paul E.		Lawrence Jacobsen ^{et ux}	621	38
Ellis,	Paul E.		Christian J. Hostetter ^{et ux}	621	385
Ellis,	Paul E.		Richard E. Huston ^{et ux}	621	451
Ellis,	Paul E.		Clarence A. Huston ^{et ux}	621	454
Ellis,	Paul E.		Duane Palmater ^{et ux}	622	72
Edington,	Paul P. ^{et al}		State of Delaware	622	83
Emerson,	Paul ^{et al}		Andrew J. Evans	622	96
Ellis,	Paul E.		Loris H. Moore	622	570
Ellis,	Paul E.		Frederick P. Hobart ^{et al}	622	874
Ellis,	Paul E.		Belle B. Demings	622	1043
Ellis,	Paul E. ^{et al}		Abbie B. Counselman	622	1039
Evans,	Patricia Carey ^{et al}		James H. Evans	623	445
Ellis,	Paul E.		Henry E. Atkins	623	968
Ellis,	Paul E.		Lewie D. Duncan ^{et ux}	624	484
Ellis,	Paul E.		Geraldine E. Cook	624	768
Ellis,	Paul E.		Heritage Village, Inc.	625	687
Ellis,	Paul E. ^{et ux}		Barbara Ann Bean ^{et ux}	625	701
Ellis,	Preston W.		Ralph A. Simmons, Jr. ^{et ux}	626	112
Ellis,	Paul E.		Richard J. Malisardi ^{et ux}	626	136
Ellis,	Paul E.		William N. Onzinger ^{et ux}	626	139
Ellis,	Paul E.		Joseph A. Kiesel ^{et ux}	626	142
Ellis,	Paul E.		William F. Colliton ^{et ux}	626	145
Ellis,	Paul E.		Joseph O. Homness ^{et ux}	626	148
Ellis,	Paul E.		Michal Ryzik ^{et ux}	626	151
Ellis,	Paul E. ^{et al}		Mary Zadeckis ^{et al}	626	938
Ellis,	Paul E.		Jack W. Lynch ^{et ux}	626	1031
Ellis,	Paul E.			627	213

	GRANTOR	To	GRANTEE	Book	Page

MS

Q's

GRANTOR	To	GRANTEE	Book	Page
Elliott,	Robert C. ^{stat.}	J. Edmund James ^{stat.}	434	433
Elliott,	Robert C. ^{stat.}	R. Weldon Brown ^{stat.}	435	386
Evans,	Raymond C. ^{stat.}	Samuel L. White ^{stat.}	436	405
Ehlers,	Richard C. ^{stat.}	Harry A. Rowland ^{stat.}	437	330
Elliott,	Robert H. ^{stat.}	Harold E. McCabe ^{stat.}	439	17
Elliott,	Robert C. ^{stat.}	Lester L. Lichtenberger, Jr. ^{stat.}	439	537
Evans,	Rodman C. ^{stat.}	Socomy-Vacuum Oil Co., Inc. ^{stat.}	439	599
Ernie,	Rodney M. ^{stat.}	Claud L. Tease ^{stat.}	441	495
Elliott,	Robert C. ^{stat.}	Joseph Walter Cooke ^{stat.}	442	1
Evans,	Rebecca H. ^{stat.}	William G. Passwater ^{stat.}	442	237
Ehrlich,	Ralph J. ^{stat.}	Clarence Sylvester Townsend ^{stat.}	443	44
Elliott,	Robert ^{stat.}	Robert J. Bennett ^{stat.}	443	446
Evans,	Russell W. ^{stat.}	State of Delaware ^{stat.}	450	36
Ellis,	Roland C. ^{stat.}	Glenn W. Ward ^{stat.}	445	378
Elliott,	Roland S. ^{stat.}	Harry J. Records ^{stat.}	445	477
Ellis,	Rose ^{stat.}	Peninsula Plumbing Supply Co. ^{stat.}	446	568
Ellis,	Russell E. ^{stat.}	Peninsula Plumbing Supply Co. ^{stat.}	446	568
Evans,	Zella M. ^{stat.}	William J. Cullen ^{stat.}	448	102
Ellingsworth,	Richard A. ^{stat.}	James Roland Deputy ^{stat.}	448	392
Evans,	Roxie M. ^{stat.}	Amos F. McCabe ^{stat.}	448	467
Evans,	Roxie M. ^{stat.}	Cecil F. Lewis ^{stat.}	452	443
Elliott,	Robert C. ^{stat.}	William Ralph Smith ^{stat.}	454	75
Evans,	Raymond C. ^{stat.}	Delaware Power & Light Co. ^{stat.}	438	527
Ellis,	Roland C. ^{stat.}	Dutch Motor Courts, Inc. ^{stat.}	456	573
Erwell,	Robert ^{stat.}	John D. Timmons ^{stat.}	457	258
Elliott,	Robert ^{stat.}	Del. Electric Cooperative, Inc. ^{stat.}	458	194
Elliott,	Raymond H. ^{stat.}	George J. Rogendobler ^{stat.}	459	381
Elliott,	Robert C. ^{stat.}	George H. Forbert ^{stat.}	462	276
Edam,	Russell W. ^{stat.}	State of Delaware ^{stat.}	450	471
Evans,	Ray A. ^{stat.}	Murray Yacht Basin, Inc. ^{stat.}	463	358
Erney,	Robert W. ^{stat.}	John P. White III ^{stat.}	463	429
Evans,	Russell W. ^{stat.}	Lillian Coker ^{stat.}	463	498
Elliott,	Roland S. ^{stat.}	State of Delaware ^{stat.}	465	99
Elliott,	Robert H. ^{stat.}	Robert W. Lynch ^{stat.}	463	584
Elliott,	Roland S. ^{stat.}	Del. Power & Light Co. ^{stat.}	460	190
Ellis,	Roland C. ^{stat.}	Robert L. Dickey ^{stat.}	464	313
Edwards,	Raymond ^{stat.}	State of Delaware ^{stat.}	465	189
Elliott,	Ray ^{stat.}	Curtis M. Spicer ^{stat.}	468	252
Elliott,	Robert ^{stat.}	Joseph T. Bryan ^{stat.}	468	331
Evans,	Ray A. ^{stat.}	Delaware Power & Light Co. ^{stat.}	460	291

GRANTOR	To	GRANTEE	Book	Page
Elliott,	^{stet} Roland S.	^{stet} Harry J. Records	469	528
Evans,	^{stet} Godman	H. G. Phillips, Inc.	470	53
Evans,	^{stet} Ruth Ann	^{stet} Elsie M. Pyllers	473	497
Evans,	^{stet} Ray	^{stet} John W. Gibson	474	170
Elliott,	^{stet} Raymond M.	State of Delaware	475	285
Ellis, C. d.	^{stet} Richard H.	^{stet} Joseph Charles Ellis	476	369
Ellingsworth,	^{stet} Ray	^{stet} Willard Ellingsworth	476	480
Evans,	^{stet} Russell W.	Mary C. Evans	478	499
Evans,	^{stet} Richard J.	^{stet} John H. Hudson	479	82
Evans,	^{stet} Godman E.	^{stet} Walter E. Wright	481	319
Evans,	^{stet} Ray	Gerda M. Rapp	481	391
Ellis,	^{stet} Richard H.	^{stet} Donald J. Ralph	482	180
Elliott,	^{stet} Roland S.	^{stet} Harry J. Records	482	306
Edgans,	^{stet} Ruth Alice administrator	^{stet} Elizabeth J. Burston	482	546
Evans,	^{stet} Ray	Maude Williams	483	343
Evans,	^{stet} Ray	J. S. Bennett & Son, Inc.	484	50
Evans,	^{stet} Ray M.	State of Delaware	490	111
Evans,	^{stet} Ray	Delaware Power & Light Co.	485	213
Evans,	^{stet} Foye M.	Clinton S. Evans	487	562
Elliott,	^{stet} Roland S.	Delaware Power & Light Co.	485	256
Evans,	^{stet} Russell W.	^{stet} Alfred W. Hopkins	491	258
Evans,	^{stet} Ray	Mary Louise Cregar	491	463
Evans,	^{stet} Ruth	^{stet} Etal H. Smith	492	385
Evans,	^{stet} Russell W.	^{stet} Etal H. Smith	492	385
Evans,	^{stet} Ray	^{stet} John J. Moran	492	506
Evans,	^{stet} Ray	^{stet} Arnold J. Romig	493	243
Elliott,	^{stet} Roland S.	Del. Power & Light Co.	485	345
Elliott,	^{stet} Roland S.	State of Delaware	490	553
Elliott,	^{stet} Raymond H.	^{stet} Adolph E. Hantwerker	494	158
Evans,	^{stet} Ray	^{stet} Vernon O. Murray	494	302
Evans,	^{stet} Ray	Delaware Power & Light Co.	485	355
Elliott,	^{stet} Ray H.	^{stet} Mary M. Reed	495	328
Evell,	^{stet} Ray	^{stet} Lacey H. Griffith	496	243
Elliott,	^{stet} Roland S.	The Pure Oil Company	496	417
Eller,	^{stet} Robert S.	Delaware Power & Light Co.	485	433
Emmett,	^{stet} Ruth	Dinner Bell Inn, Motel, Inc.	497	350
Elliott,	^{stet} Rowland S.	^{stet} Marion Charles Mc Dowell	497	402
Elliott,	^{stet} Roland S.	Delaware Power & Light Co.	485	459
Alrey,	^{stet} Robert Edgar	^{stet} Douglas Cooper	497	535
Elliott,	^{stet} Ralph Rogers	^{stet} Ralph William Holston	498	98

GRANTOR	To	GRANTEE	Book	Page
Elliott,	Robert C. ^{stat}	George V. Ruess ^{stat}	498	299
Edgemo,	Ruth A. ^{stat}	William J. Pitter ^{stat}	498	423
Evans,	Ray ^{stat}	Irene E. Desterle ^{stat}	499	542
Evans,	Ray ^{stat}	Edgar H. Thompson ^{stat}	501	146
Emmert,	Ruth C. ^{stat}	Dinner Bell Inn, Inc. ^{stat}	501	302
Evans,	Ray ^{stat}	Archie B. Cullen ^{stat}	502	465
Evans,	Ray ^{stat}	Walter Crooks, Jr. ^{stat}	502	470
Evans,	Ray ^{stat}	Fred Fehl ^{stat}	502	475
Elliott,	Roland S. ^{stat}	Mason Charles McDowell ^{stat}	502	578
Elliott,	Roland S. ^{stat}	State of Delaware ^{stat}	505	87
Evans,	Ray ^{stat}	Milton B. Opdycke ^{stat}	506	366
Elliott,	R. H. ^{stat}	Mayor & Council Laurel ^{stat}	506	455
Evans,	Ruth Ann ^{stat}	Shirley C. Hudson ^{stat}	512	150
Elliott,	Roland S. ^{stat}	John C. Street ^{stat}	512	179
Evans,	Ray ^{stat}	John Pleasanton, Jr. ^{stat}	513	114
Elliott,	Roland S. ^{stat}	Delaware Power Light ^{stat}	510	135
Capps,	Robert H. ^{stat}	Bonard B. Summons ^{stat}	515	171
Elliott,	Roland S. ^{stat}	Pure Oil Company ^{stat}	516	145
Evans,	Ray ^{stat}	Delmas M. Christopher ^{stat}	516	508
Elliott,	Robert C. ^{stat}	Welford J. Adams ^{stat}	516	568
Elliott,	Robert H. ^{stat}	David H. Bunting ^{stat}	517	477
Evans,	Russell W. ^{stat}	Otis H. Smith ^{stat}	519	9
Evans,	Ruth ^{stat}	Otis H. Smith ^{stat}	519	9
Elliott,	Raymond H. ^{stat}	Anthony Dobrick ^{stat}	519	96
Elliott,	Raymond H. ^{stat}	Edgar J. Poole ^{stat}	519	142
Elliott,	Raymond H. ^{stat}	Edgar J. Poole ^{stat}	519	140
Elliott,	Raymond H. ^{stat}	Hope Realty Company Inc. ^{stat}	519	239
Elliott,	Raymond H. ^{stat}	Cecie B. Joseph ^{stat}	519	274
Elliott,	Raymond H. ^{stat}	Arlands W. Joseph ^{stat}	519	276
Elliott,	Robert C. ^{stat}	Robert R. Jefferson ^{stat}	519	516
Elliott,	Raymond H. ^{stat}	Alexander Collins ^{stat}	521	48
Elliott,	Raymond H. ^{stat}	Raymond H. Elliott ^{stat}	521	45
Evans,	Richard C. ^{stat}	Carl J. Wise ^{stat}	521	343
Elliott,	Roland S. ^{stat}	Carl L. Passwaters ^{stat}	524	386
Elliott,	Robert C. ^{stat}	Edgar V. Adkins ^{stat}	526	24
Embleton,	Ruth ^{stat}	State of Delaware ^{stat}	525	359
Evans,	Richard J. ^{stat}	Edward H. Kriedler ^{stat}	526	400
Evans,	Ray ^{stat}	Ivin J. Lynck ^{stat}	528	102
Egan,	Roberta C. ^{stat}	William S. Ingram, Jr. ^{stat}	528	388
Edgemo,	Ruth A. ^{stat}	Carl J. Parris ^{stat}	528	534

GRANTOR	To	GRANTEE	Book	Page
Elliott,	Raymond H. ^{et ux}	L. Guy Ralph, et al	529	536
Endress,	Robert C. ^{et ux}	Edgar A. Slatyner	530	464
Elliott,	Roland S. ^{et ux}	Robert W. Surnell	533	156
Elliott,	Robert C. ^{et ux}	John E. Messick, et ux	534	272
Ellis,	Ruth ^{et ux}	Edward J. Ellis	534	443
Evans,	Ray, et al	Joseph J. Joachimowski, Jr.	534	476
Ernis,	Rodney H. ^{et ux}	Ralph R. Elliott	535	60
Erlich,	Ralph J. ^{et ux}	William G. Waples	535	226
Evans, (Mrs)	Rella	Del. Power & Light Co., et al	570	457
Evans,	Ray, et al	Leslie W. Waddell	535	355
Exham,	Russell	Virginia S. Nichols	539	245
Elliott,	Rosa M.	Edward L. Orvey	545	264
Elliott,	Raymond H. ^{et ux}	Ruth E. Wilkins	548	13
Ellis,	Roland C. ^{et ux}	Raymond Blango	548	3
Ellis,	Roland C. ^{et ux}	John Seymour	548	6
Evans,	Raymond C. ^{et ux}	State of Delaware	531	574
Evans,	Raymond C. ^{et ux}	State of Delaware	531	575
Elliott,	Raymond H. ^{et ux}	Hudson D. Hill, et ux	548	520
Elliott,	Raymond H. ^{et ux}	John R. Shrockley, et ux	549	15
Elliott,	Ralph R. ^{et ux}	Ralph William Holston	551	3
Elliott,	Robert C. ^{et ux}	Nelson P. Warren	551	75
Elliott,	Robert C. ^{et ux}	Walter E. Sherwin	551	68
Elliott,	Ronald E. ^{et ux}	Clifford C. Elliott	551	88
Evans,	Raymond C. ^{et ux}	Olivier L. Biddle	553	231
Erdrman,	Roy E. Jr. ^{et ux}	Edgar M. Welch II	556	173
Emmert,	Ruth Cowgill	Dinner Bell Inn Motel, Inc.	557	387
Evans,	Rebecca H. ^{et ux}	State of Delaware	558	83
Elving,	Robert Lewis ^{et ux}	Robert W. Surnell	559	149
Elliott,	Roland M. ^{et ux}	Samuel M. Charles	560	199
Evans,	Ruby M. ^{et ux}	Robert W. Surnell	560	338
English,	Ralph W. ^{et ux}	Raymond E. McLee	560	596
Evans,	Raymond C. ^{et ux}	Edward Lee Hopkins	562	47
Edgans,	Ruth H. ^{et ux}	Robert W. Pond	562	532
Elliott,	Robert C. ^{et ux}	Rodney Thomas Marvel	562	651
Elliott,	Robert C. ^{et ux}	Edward Marzosa	562	467
Elliott,	Robert C. ^{et ux}	John P. Fitzkins	563	16
Elliott,	Radie A. ^{et ux}	John Franklin Saylor	563	825
Elliott,	Robert C. ^{et ux}	Del. Power & Light Co.	518	362
Erlich,	Ralph ^{et ux}	Francis Stor. Decker & Wilson	565	662
Elliott,	Radie ^{et ux}	Dennard B. Hill	565	649

GRANTOR	To	GRANTEE	Book	Page
Elliott, Roland S.		Marion Charles McDowell ^{stew}	566	560
Emmert, Ruth C.		Candace Irene Ely ^{stew}	566	573
Eisenhauer, Robert ^{stew}		North Shores Development ^{stew}	567	253
Emmert, Ruth ^{stew}		Lockwood Emmert ^{stew}	568	296
Elliott, Raymond H.		Mayor & Council of Laurel ^{stew}	573	285
Ellis, Roland C. ^{stew}		Mayor & Council of Laurel ^{stew}	573	219
Eaton, Robert James ^{stew}		James Swain ^{stew}	573	451
Eckridge, Ruth ^{stew}		Francis A. Joyce ^{stew}	573	469
Earl, Robert ^{stew}		Edwien August ^{stew}	574	549
Evans, Richard C. ^{stew}		Robert S. Cox ^{stew}	574	613
Elliott, Rebecca L. ^{stew}		Marvin C. Harold ^{stew}	575	293
Edge, Roberta A. ^{stew}		Delaware Power & Light Co. ^{stew}	578	493
Ellis, Roland ^{stew}		Frank H. Laurence ^{stew}	576	629
Esham, Russell ^{stew}		Donald Anthony Gatz ^{stew}	577	273
Elliott, Roland S. ^{stew}		Donald L. Nelson ^{stew}	577	673
Evans, Raymond C. ^{stew}		La Nelson Brothers ^{stew}	577	673
Evans, Russell W. ^{stew}		Roland H. Foskey ^{stew}	578	28
Evans, Russell W. ^{stew}		State of Delaware ^{stew}	558	352
Evans, Russell W. ^{stew}		State of Delaware ^{stew}	558	353
Evans, Russell W. ^{stew}		State of Delaware ^{stew}	558	355
Evans, Ralph F. ^{stew}		John L. Evans ^{stew}	579	324
Eckridge, Ruth ^{stew}		Mary Sauer Hutchinson ^{stew}	580	307
Evans, Ruth Ann ^{stew}		Charles R. Donaway ^{stew}	581	58
Egan, Roberta C. ^{stew}		Norman Baylis ^{stew}	581	625
Elliott, Radie A. ^{stew}		State of Delaware ^{stew}	570	105
Evans, Richard C. ^{stew}		Allen J. H. Quillen ^{stew}	583	191
Ellingsworth, Robert J. ^{stew}		Cornell P. Thompson ^{stew}	584	423
Edson, Rebecca Mae ^{stew}		Howard S. Beach ^{stew}	590	115
Elliott, Robert C. ^{stew}		J. Costen Shockley ^{stew}	591	414
Elliott, Robert C. ^{stew}		Rodney King ^{stew}	591	417
Elliott, Robert C. ^{stew}		Rodney King ^{stew}	591	420
Elliott, Robert C. ^{stew}		Joseph R. Pittard ^{stew}	591	423
Elliott, Robert C. ^{stew}		Franklin S. Baker ^{stew}	591	426
Elliott, Robert C. ^{stew}		Melvin Joseph ^{stew}	591	429
Elliott, Robert C. ^{stew}		Arthur Lee Pittard ^{stew}	591	395
Elliott, Robert C. ^{stew}		Reese J. Swain ^{stew}	592	83
Elliott, Robert C. ^{stew}		Rachel H. Spewin ^{stew}	592	86
Elliott, Ralph R. ^{stew}		Richard L. Jenkins ^{stew}	593	599
Elliott, Ralph R. ^{stew}		Donald S. Rust ^{stew}	593	604
Evans, Russell W. ^{stew}		Delaware Power & Light Co. ^{stew}	522	180

GRANTOR	To	GRANTEE	Book	Page
Emmert,	Richard E. ^{et al}	Rudolph C. Baker ^{et al}	594	178
Eisenhauer	Robert W. ^{et al}	Frank Wenger ^{et al}	594	615
Elliott,	Ralph W. ^{et al}	Chesapeake Corp Va. ^{et al}	595	623
English,	Robert ^{et al}	Walter H. Lister ^{et al}	597	338
Elliott,	Radie A. ^{et al}	George Lester Zott ^{et al}	599	544
Evans,	Ruth Ann ^{et al}	James Kelly ^{et al}	601	324
Ellis,	Island J. ^{et al}	Frank H. Lawrence ^{et al}	603	117
Elliott,	Robert C. ^{et al}	John J. Elliott, Jr. ^{et al}	603	481
Earle,	Bernhart D. ^{et al}	Joseph A. Misher ^{et al}	605	439
Evans,	Richard C. ^{et al}	Frank Waldo Rice ^{et al}	606	259
Everett,	Robert ^{et al}	James E. Turner ^{et al}	606	496
Elliott,	Raymond W. ^{et al}	Herbert D. Neearn ^{et al}	608	356
Emory,	Russell Clayton ^{et al}	John Campbell Pennell ^{et al}	612	137
Ellis,	Ruth R. ^{et al}	Paul E. Ellis ^{et al}	612	307
Edgens,	Ruth A. ^{et al}	Diamond State Telephone Co. ^{et al}	614	84
Elliott,	Robert ^{et al}	Delmarva Power & Light Co. ^{et al}	522	524
Elliott,	Robert ^{et al}	Delmarva Power & Light Co. ^{et al}	522	536
Elliott,	Ralph R. ^{et al}	Gerald R. Pepper ^{et al}	615	317
Emmert,	Ruth C. ^{et al}	David H. Emmert ^{et al}	615	419
Ellers, Jr.	Richard C. ^{et al}	James W. John ^{et al}	619	581
Emory,	Richard B. ^{et al}	Callaway, Jannell, & Moore, Inc ^{et al}	619	1190
Emersons,	Ralph Ludler ^{et al}	Hugh Francis Hicks ^{et al}	622	778
Evans,	Royal ^{et al}	Aldino J. Sinisaglia ^{et al}	623	255
Engel,	Robert W. ^{et al}	Norman B. Baylis ^{et al}	623	271
Evans,	Ruth V. ^{et al}	Virginia E. Robinson ^{et al}	623	520
Esham,	Russell ^{et al}	George A. Esham ^{et al}	623	602
Engel,	Robert W. ^{et al}	Nary D. Pearce ^{et al}	623	689
Emory,	Russell J. ^{et al}	Robert Nelson Emory ^{et al}	624	426
Engel,	Robert W. ^{et al}	Charles Adair ^{et al}	624	487
Ellis,	Rebecca B. ^{et al}	Bertel R. Westman ^{et al}	625	11
Elliott,	Ray H. ^{et al}	State of Delaware ^{et al}	626	856
Ellis,	Paul C. ^{et al}	Milton W. Hastings ^{et al}	626	1031
Evans,	Richard C. ^{et al}	Harold N. Baker ^{et al}	627	576
Evans,	Russell W. ^{et al}	Delmarva Power & Light Co. ^{et al}	522	628

GRANTOR	To	GRANTEE	Book	Page
Ellis, Seth J. ^{stud}		Eugene F. Hammond ^{stud}	433	394
Evans, Sidney H. ^{stud}		Eva M. Daisy ^{stud}	435	295
Ennis, D. Conrad ^{stud}		Laura V. Bateon	445	113
Ellis, Sidney H. ^{stud}		Peninsula Plumbing Supply Co. ^{stud}	446	568
Ellis, Sylvia ^{stud}		Peninsula Plumbing Supply Co. ^{stud}	446	568
Ellis, Sarah J. ^{stud}		Peninsula Plumbing Supply Co. ^{stud}	446	568
Elliott, Sarah C. ^{stud}		Delaware Power & Light Co. ^{stud}	438	482
Ellis, Sophia H. ^{stud}		Say Smith	459	179
Ellis, Sallie Quillen		State of Delaware	462	325
Elliott, Susie M. ^{stud}		Rufus C. Duffey, Jr. ^{stud}	470	190
Evans, S. Cornelius ^{stud}		John W. Gibson ^{stud}	474	170
Elliott, Sarah M. ^{stud}		Norbert F. Schmidt ^{stud}	477	241
Emanuel, Savannah ^{stud}		Ruth E. Wilkins ^{stud}	477	396
Eschenbaech, Sam P. ^{stud}		Walter A. Samans ^{stud}	479	139
Eckman, Stanley ^{stud}		Robert W. Tunnell ^{stud}	479	203
Ellis, Sara W. ^{stud}		Hizzie Greene Wright ^{stud}	483	153
Eckman, Stanley ^{stud}		Huke Eldert Cross ^{stud}	483	396
Elliott, Sarah C. ^{stud}		State of Delaware	490	283
Elliott, Sarah C. ^{stud}		State of Delaware	490	284
Ellis, Sallie C. ^{stud}		Albino News	491	320
Elliott, Sarah C. ^{stud}		Jewell H. Messick	495	195
Elliott, Samuel W. ^{stud}		Carl Bryan ^{stud}	495	497
Evans, Sarah E. ^{stud}		Delaware Power & Light Co. ^{stud}	485	419
Elliott, Sarah C. ^{stud}		State of Delaware	500	169
Ellis, Sallie Q. ^{stud}		The State Board of Education	498	29
Ellis, Seth J. ^{stud}		Richard F. Lynam ^{stud}	498	194
Ellingsworth, S. Marguerite ^{stud}		Ruth Wilkins	498	552
Ellingsworth, S. Marguerite ^{stud}		Vernon R. Ellingsworth	498	548
Ellingsworth, S. Marguerite ^{stud}		Ruth E. Wilkins	499	283
Eschenbaech, Sam P. ^{stud}		Dr. Edward J. Feeney ^{stud}	515	225
Elliott, Stella M. ^{stud}		David A. Wilson	517	165
Ellis, Sallie Q. ^{stud}		State of Delaware	520	106
Elliott, Sarah M. ^{stud}		Joseph L. Elder, Jr. ^{stud}	526	16
Elliott, Herman M. ^{stud}		Sussex Trust Company ^{stud}	527	321
Elliott, Herman M. ^{stud}		Sussex Trust Company ^{stud}	527	330
Elliott, Samuel W. ^{stud}		Archie B. Buttrick ^{stud}	533	331
Ellis, Seth J. ^{stud}		Everett L. Young ^{stud}	534	156
Ellis, Seth J. ^{stud}		Everett L. Young ^{stud}	534	158
Eschenbaech, Sam P. ^{stud}		Margaret N. Hobbs ^{stud}	537	169
Elder, Sybil C. ^{stud}		Leon B. Elder ^{stud}	538	60

GRANTOR	To	GRANTEE	Book	Page
Elliott	Sarah C. ^{etal}	Paul J. Elliott	539	345
Emmert	Shirley ^{etal}	Joseph L. Moore, Jr. ^{etal}	539	404
Edinger	Sara B. ^{etal}	George L. Braude ^{etal}	540	256
Elliott	Samuel W. ^{etal}	Essie L. Royce	540	335
Elliott	Samuel W. ^{etal}	Alice Hesketh	542	32
Ellis	Reed ^{etal}	Harrison S. Naugle ^{etal}	546	357
Ellis	Sara W. ^{etal}	Raymond Blango	548	3
Elliott	Sara W. ^{etal}	John Symore ^{etal}	548	6
Elliott	S. Cleo ^{etal}	State of Delaware	550	15
Elliott	S. Cleo ^{etal}	State of Delaware	550	16
Emmert	Shirley M. ^{etal}	Dinner Bell Inn Motel, Inc.	557	389
Elliott	Sarah E. ^{etal}	State of Delaware	558	78
Elliott	Sarah E. ^{etal}	State of Delaware	558	81
English	Stansbury P. ^{etal}	Stansbury P. English Jr.	560	94
Eaton	Shirley M. ^{etal}	Sara Barnard	562	263
Ellis, Mrs.	Sallie Fuller ^{etal}	Commissioners of Millboro	571	150
Elliott	Sarah C. ^{etal}	Mayor and Council of Laurel	573	165
Evans	Sherman E. ^{etal}	Joseph J. Brazaw ^{etal}	574	33
Ellis	Sophia R. ^{etal}	Delaware Power Light Co. ^{etal}	578	514
Evans	Sharon H. ^{etal}	William J. Adams ^{etal}	578	551
Edinger	Sara B. ^{etal}	Richard R. Bell ^{etal}	579	10
Ellis	Sara W. ^{etal}	Delaware Power Light Co. ^{etal}	578	569
Elliott	Sherman E. ^{etal}	State of Delaware	558	286
Elliott	Susie M. ^{etal}	State of Delaware	558	302
Evans	Sylvia P. ^{etal}	John D. Evans ^{etal}	579	324
Elliott	Sarah T. ^{etal}	Joseph N. Elliott ^{etal}	581	677
Evans	Sarah T. ^{etal}	City of Milford	584	332
English	Stansbury P. ^{etal}	Kenneth S. Vigue	587	16
English	Sarah L. ^{etal}	Kenneth S. Vigue	587	16
Edgworth	Salome D. ^{etal}	Albert J. Milans ^{etal}	587	226
Evans	Sidney H. ^{etal}	Ruth E. Wilkins	590	153
Ewing	Samuel R. ^{etal}	Emmalane Ewing ^{etal}	602	614
Eaton	Shirley M. ^{etal}	Elmer W. Fugitt ^{etal}	605	511
Emory	Luzerne Davis ^{etal}	John Campbell Pennell	612	137
Edinger	Sara B. ^{etal}	Benjamin S. Davis ^{etal}	616	338
Exter	Sy ^{etal}	D. J. D. Ins.	619	348
Exter	Sy ^{etal}	Loyola Federal Savings + Loan Assn.	621	58
Emerson	Sara C. ^{etal}	Hugh Francis Hicks ^{etal}	622	798
Evans	Susan Jean Hartung ^{etal}	Charles K. Marene ^{etal}	625	247
Exter	Sy (Power of Atty) ^{etal}	Morton M. Exter	627	55

GRANTOR	To	GRANTEE	Book	Page
Elliott,	Theo B. ^{stat.}	Harry J. Records ^{stat.}	445	477
Elliott,	Thomas J. ^{stat.}	Delaware Power & Light Co. ^{stat.}	439	393
Elliott,	Theodore J. ^{stat.}	Leighton C. Fowler ^{stat.}	454	226
Esbridge,	Twiford J. ^{stat.}	State of Delaware ^{stat.}	450	525
Everson,	Theresa ^{stat.}	State of Delaware ^{stat.}	465	52
Elliott,	Theo B. ^{stat.}	Delaware Power & Light Co. ^{stat.}	460	190
Elliott,	Theo B. ^{stat.}	Harry J. Records ^{stat.}	469	528
Elliott,	Theo B. ^{stat.}	Harry J. Records ^{stat.}	482	306
Ellis,	Thelma Lou ^{stat.}	Elmer W. Evans ^{stat.}	487	76
Elliott,	Theo B. ^{stat.}	Del. Power & Light Co. ^{stat.}	485	345
Elliott,	Theo B. ^{stat.}	State of Delaware ^{stat.}	490	553
Elliott,	Theo B. ^{stat.}	The Pure Oil Company ^{stat.}	496	417
Elliott,	Theo B. ^{stat.}	Marion Charles McDowell ^{stat.}	497	402
Elliott,	Theo B. ^{stat.}	Delaware Power & Light Co. ^{stat.}	485	459
Esleman,	Tillie K. ^{stat.}	Frank J. Howell ^{stat.}	497	94
Elliott,	Theo B. ^{stat.}	Marion Charles McDowell ^{stat.}	502	578
Elliott,	Theo B. ^{stat.}	State of Delaware ^{stat.}	505	87
Everingham,	Thomas ^{stat.}	Frank S. Parker ^{stat.}	507	89
Elliott,	Theo B. ^{stat.}	John C. Street ^{stat.}	512	173
Elliott,	Theo B. ^{stat.}	Pure Oil Company ^{stat.}	516	145
Elliott,	Theo B. ^{stat.}	Earl S. Passwaters ^{stat.}	524	386
Ellis,	Thomas E. ^{stat.}	State of Delaware ^{stat.}	525	153
Ellis,	Thomas E. ^{stat.}	State of Delaware ^{stat.}	525	154 & 155
Ellis,	Thomas E. ^{stat.}	State of Delaware ^{stat.}	525	199
Elliott,	Theo B. ^{stat.}	Robert W. Tunnell ^{stat.}	533	156
Esleman,	Tillie K. ^{stat.}	Elmer W. Talbert ^{stat.}	536	204
Ellis,	Thelma Lou ^{stat.}	Daniel J. Layton Jr. ^{stat.}	542	24
Elliott,	Theo J. ^{stat.}	Mildred H. Shupley ^{stat.}	542	584
Ellis,	Thomas ^{stat.}	Frances H. Bennett ^{stat.}	546	173
Elliott,	Thomas P. ^{stat.}	Del. Power & Light Co. ^{stat.}	518	114
Ellis,	Thelma Lou ^{stat.}	State of Delaware ^{stat.}	550	279
Gwing,	Thomas W. ^{stat.}	Robert W. Tunnell ^{stat.}	556	399
Edgens,	Thelma J. ^{stat.}	Harry J. Schmeiser ^{stat.}	559	686
Gaton,	Thomas J. ^{stat.}	Elizabeth C. Hutkins ^{stat.}	560	438
Evans,	Thelma J. ^{stat.}	Ernest M. Hall ^{stat.}	567	327
Evans,	Thomas Carl ^{stat.}	William D. Adams ^{stat.}	578	551
Ellis,	Thomas E. ^{stat.}	Marian P. Bryan ^{stat.}	579	147
Elliott,	Thomas J. ^{stat.}	Delaware Power & Light Co. ^{stat.}	522	174
Elliott,	Thomas J. ^{stat.}	State of Delaware ^{stat.}	609	66
Esbridge,	Twiford ^{stat.}	Delaware Power & Light Co. ^{stat.}	522	327

GRANTOR	To	GRANTEE	Book	Page
Esposito, Vincent J. ^{stat}		Sallie V. Neely	441	189
Ellis, Vesta		Leland S. White ^{stat}	445	167
Emmanuel, Victor ^{stat}		Ruth E. Wilkins	477	396
Edwards, Virginia A. ^{stat}		Lewis F. Jarrell	478	397
Edgell, Virginia O. ^{stat}		Jacob Miller ^{stat}	481	190
E. Hony, Virginia O. ^{stat}		George A. Weidinger ^{stat}	482	596
Elliott, Vanaran ^{stat}		State of Delaware	489	195
Elton, Viola ^{stat}		State of Delaware	500	144
Ellingsworth, Vernon B. ^{stat}		Ruth Wilkins	498	552
Ellingsworth, Vernon B. ^{stat}		Ruth Wilkins	499	283
Elton, Viola ^{stat}		Walter H. Townsend	515	95
Esbridge, Viola P. ^{stat}		John C. Mitchell	519	264
Ellis, Virgie R. ^{stat}		State of Delaware	525	152
Ellis, Virgie R. ^{stat}		State of Delaware	525	154, 155
Ellis, Virgie R. ^{stat}		State of Delaware	525	199
Evans, Virginia B. ^{stat}		State of Delaware	531	42
Ellis, Virgie ^{stat}		Francis H. Bennett	546	173
Ellingsworth, Vernon ^{stat}		State of Delaware	548	145
Edman, Virginia V. ^{stat}		Edgar M. Welch, II ^{stat}	556	173
Edall, Virginia R. ^{stat}		Lloyd J. Beard ^{stat}	561	87
Ewing, Vera L. ^{stat}		Harold H. Smith ^{stat}	564	27
Elliott, Vanarah ^{stat}		Joseph N. Elliott ^{stat}	572	609
Elliott, Vanarah ^{stat}		Glatfelter Pulp Wood Co. ^{stat}	573	348
Evans, Violet ^{stat}		Raymond J. Pettyman ^{stat}	574	255
Ellis, Virgie R. ^{stat}		Marian O. Bryan ^{stat}	579	147
Esposito, Vincent Joseph ^{stat}		Thomas B. Derricksen ^{stat}	598	489
Edgell, Virginia R. ^{stat}		Ray S. Mears ^{stat}	598	536
Esbridge, Viola P. ^{stat}		George W. Esbridge, Jr. ^{stat}	600	187
Evans, Vera R. ^{stat}		Clarence S. Riggan ^{stat}	601	62
Edwards, Virginia A. ^{stat}		James L. Whitehead ^{stat}		
		The Shenandoah Joint Venture	602	359
Evans, Violet J. ^{stat}		Keifer B. Evans ^{stat}	612	180
Evans, Vera R. ^{stat}		Everett H. Knapp ^{stat}	617	186
Elliott, Virginia P. ^{stat}		Lydia A. Thomas	622	268

GRANTOR	To	GRANTEE	Book	Page
<p>BLANK PAGE</p>				

□

□

□

□

□

GRANTOR	To	GRANTEE	Book	Page
Evans,	William D. ^{stat.}	Delaware Power & Light Co.	438	15
Everton,	Walter ^{stat.}	Edna E. Bailey	442	41
Equils,	Walter A. ^{stat.}	Jesse C. Sheppard	442	513
Esbridge,	William M. ^{stat.}	Roland James Day	444	478
Evans,	William B. ^{stat.}	Herman Mumford	451	86
Ellingsworth,	William B. ^{stat.}	Edgar Lee Hammond	451	463
Edgens,	William B. ^{stat.}	Clarence A. Edgens, Jr.	461	503
Elliott,	William S. ^{stat.}	John F. Ellis	464	355
Elliott,	W. Otis ^{stat.}	State of Delaware	465	475
Elliott,	W. Otis ^{stat.}	State of Delaware	465	476
Elzey,	William P. ^{stat.}	State of Delaware	471	436
Ellis,	William F. ^{stat.}	Roscoe J. Phillips	470	305
Ellis,	William ^{stat.}	Avery H. Ellis	472	186
Evans,	William D. ^{stat.}	John W. Gibson	474	170
Evans,	W. Carlton ^{stat.}	C. Edward Lem	474	355
Ellis,	Wilbur Pierce, Jr. ^{stat.}	Col. Richard Hastings Ellis	474	472
Evans,	William S. ^{stat.}	Paul W. West	476	447
Erhart,	William S. ^{stat.}	Hyland Callaway	477	104
Erhart,	William S. ^{stat.}	Raymond F. Vincent	477	106
Evans,	William David ^{stat.}	Mary M. Reed	477	247
Evans,	William David ^{stat.}	William Bartley Evans	477	245
Evans,	Wilmer S. ^{stat.}	Lillie K. Stevens	478	173
Ellis,	W. Pierce ^{stat.}	Donald J. Ralph	482	180
Elliott,	Warren S. Jr. ^{stat.}	William M. Wilson	483	137
Ellis,	W. Pierce ^{stat.}	Oscar P. Martin	483	543
Errett,	William R. Jr. ^{stat.}	Harry C. Eskam	484	56
Ellis,	Walter ^{stat.}	Elmer W. Evans	487	76
Errett,	William R. Jr. ^{stat.}	Valentine Russack	487	96
Elliott,	William S. ^{stat.}	State of Delaware	490	191
Evans,	W. Carlton ^{stat.}	James J. Gardella, Jr.	491	11
Evans,	W. Carlton ^{stat.}	John M. Howard	491	14
Evans,	Ward F. ^{stat.}	Otis H. Smith	492	385
Evans,	Wills ^{stat.}	Otis H. Smith	492	385
Errett,	William B. Jr. ^{stat.}	Sussex Shores Realty Company	494	98
Errett,	William Russell Jr. ^{stat.}	Sussex Shores Realty Company	494	98
Errett,	William R. Jr. ^{stat.}	Sussex Shores Realty Co.	494	98
Errett,	William R. Jr. ^{stat.}	Sussex Shores Realty Co.	494	121
Errett,	William Russell Jr. ^{stat.}	Sussex Shores Realty Co.	494	121
Errett,	William R. Jr. ^{stat.}	Sussex Shores Realty Co.	494	121
Elton,	William C. ^{stat.}	State of Delaware	500	144

GRANTOR	To	GRANTEE	Book	Page
Ebrey, William P. ^{stat}		Douglas Cooper	497	535
Evans, William Rosece ^{stat}		Angela Triglia	501	551
Evans, Wella M. ^{stat}		Angela Triglia	501	551
Ellis, Wm. H. ^{stat}		Mayor & Councils of Laurel	506	455
Esbridge, W. Wilson ^{stat}		John C. Rawlins ^{stat}	507	232
Ellis, W. Percie ^{stat}		Edward H. Melvin ^{stat}	509	69
Ellis, William Hale ^{stat}		George J. Shuffelt ^{stat}	511	216
Elliott, William S. ^{stat}		Herbert D. Burbage ^{stat}	512	289
Errett, William R. Jr. ^{stat}		Margaret Dunning	512	335
Errett, William R. Jr. ^{stat}		Margaret Dunning	512	377
Errett, William R. Jr. ^{stat}		Margaret Dunning	512	335
Errett, William R. Jr. ^{stat}		Margaret Dunning	512	377
Errett, William R. Jr. ^{stat}		Margaret Dunning	512	335
Errett, William R. Jr. ^{stat}		Margaret Dunning	512	377
Elton, William C. ^{stat}		Walter H. Townsenc ^{stat}	515	95
Errett, William R. Jr. ^{stat}		Marjorie R. Errett	516	241
Ellicott, Warren S. ^{stat}		Ellen C. G. Adair	517	159
Evans, Ward J. ^{stat}		Otis H. Smith	519	93
Evans, Wella L. ^{stat}		Otis H. Smith	519	92
Erroy, Winfield H. ^{stat}		Phillip W. Davis ^{stat}	519	168
Erham, William J. ^{stat}		State of Delaware	520	2
Evans, W. Horace ^{stat}		State of Delaware	520	40
Erham, William J. ^{stat}		State of Delaware	520	74
Ellis, William H. ^{stat}		Ralph W. Joline ^{stat}	523	171
Errett, William Russell Jr. ^{stat}		D. W. Long & Son, Inc. ^{stat}	523	254
Errett, William R. Jr. ^{stat}		Andrew D. Mattie ^{stat}	523	432
Errett, William Russell Jr. ^{stat}		Leslie B. Bowles Jr. ^{stat}	524	254
Errett, William Russell Jr. ^{stat}		Henry J. Bonhaq ^{stat}	526	365
Evans, William D. ^{stat}		John W. Leister ^{stat}	527	76
Errett, William Russell Jr. ^{stat}		Franklin B. Brown ^{stat}	527	124
Errett, William Russell Jr. ^{stat}		Algard J. De Krens ^{stat}	527	171
Errett, William Russell Jr. ^{stat}		Consuelo Badia ^{stat}	527	372
Ewing, Willard R. ^{stat}		A. J. Salamon ^{stat}	527	484
Egan, William R. ^{stat}		William A. Ingram, Jr. ^{stat}	528	388
Evans, Willard Jr. ^{stat}		Harvey D. Spence ^{stat}	532	146
Evans, Willard Jr. ^{stat}		Harvey D. Spence ^{stat}	532	146
Eastburn, Warren R. ^{stat}		Charles W. Bagley, Jr. ^{stat}	534	238
Evans, William W. ^{stat}		George C. Walker ^{stat}	537	358
Evans, Walter M. ^{stat}		The Sussex Trust Company ^{stat}	537	13
Evans, W. Carlton ^{stat}		William Karl Deede ^{stat}	537	199

GRANTOR	To	GRANTEE	Book	Page
Ellingworth, William J.	Trustee	The Rectory, Warden's Vestry of Saint Mark's Protestant Episcopal Church	537	287
Ehrlich, William V.		Audrey J. Vaughn	538	352
Edinger, Warren W. Jr.	Trustee	George A. Brudde, Trustee	540	256
Elliott, Walter J.	Trustee	Earle J. Layton, Jr.	542	24
Errett, William Russell, Jr.	Trustee	Earl Mowers, Inc.	543	282
Evans, Walter E.	Trustee	Lacey B. Munroe, Trustee	544	159
Elliott, William H.	Trustee	John J. Elliott, Sr.	545	494
Errett, William R. Jr.	Trustee	John J. McNeill	546	393
Errett, William R. Jr.	Trustee	Record of Condemnation	531	533
Elliott, William H.	Trustee	Ivor H. Gudge	551	684
Ellis, William H.	Trustee	Marianne Ellis Carr	552	242
Ellis, William H.	Trustee	Henry J. Ridgely	552	244
Errett, William Russell, Jr.	Trustee	Alfred J. Lawson	552	332
Ellis, Walter J.	Trustee	State of Delaware	550	279
Evans, Walter J.	Trustee	Leona E. Joseph	559	473
Edelin, William C.	Trustee	Morris J. White	565	63
Ellis, William H.	Trustee	William J. Barr	565	432
Ellis, William H.	Trustee	Martin A. Rubens	565	434
Evans, Ward S.	Trustee	Ernest M. Hall	567	327
Emory, Windsor	Trustee	Joseph Carl Wyatt	569	267
Emory, William	Trustee	Joseph Carl Wyatt	569	267
Eskridge, W. Nichol	Trustee	Mrs. Annie Lauke Rankin	569	469
Eller, William J.	Trustee	Mayor & Council of Laurel	573	282
Errett, William Russell, Jr.	Trustee	Agnes McN. Krieger	578	139
Edinger, Warren W. Jr.	Trustee	Richard R. Bell, Trustee	579	10
Eskridge, Woodrow W.	Trustee	Helen E. Kuhlman	581	204
Eskridge, Walter A.	Trustee	Ronald L. Lyndall	585	210
Eskridge, Walter A.	Trustee	Lewisford J. Eskridge	585	213
Errett, William Russell, Jr.	Trustee	Paul A. Barker	585	294
Evans, William Courtney	Trustee	Charles R. Donaway	586	326
Errett, William Russell, Jr.	Trustee	Gorothy Errett	587	384
Errett, William Russell, Jr.	Trustee	J. Woodbur Thomas	588	148
Errett, William Russell, Jr.	Trustee	Val J. Benderer	588	310
Errett, William Russell, Jr.	Trustee	Agnes McN. Krieger	588	326
Errett, William Russell, Jr.	Trustee	Richard A. Mehter	589	131
Errett, William Russell, Jr.	Trustee	Marjorie C. Wherry	589	442
Errett, William R. Jr.	Trustee	James M. Johnston	390	51
Elder, William R.	Trustee	Howard S. Beach	590	115
Errett, William R. Jr.	Trustee	John B. Livingston	591	326

GRANTOR	To	GRANTEE	Book	Page
Esbridge, Woodrow ^{et al}	Wilson	Helen Kuhlman	591	549
Errett, William R. ^{et al}	Jr.	D. F. D., Inc.	592	426
Errett, William R. ^{et al}	Jr.	D. F. D., Inc.	592	433
Errett, William R. ^{et al}	Jr.	D. F. D., Inc.	592	439
Ellis, William H. ^{et al}	Trustee	John J. Layton	593	89
Errett, William Russell Jr. ^{et al}	Trustee	Robert J. King	593	344
Evans, W. Courtney ^{et al}	Trustee	Ross J. Mack	593	516
Errett, William R. ^{et al}	Jr.	D. F. D., Inc.	593	569
Epham, William J. ^{et al}	Trustee	State of Delaware	609	127
Errett, William R. ^{et al}	Jr.	D. F. D. Inc.	598	104
Esbridge, Woodrow ^{et al}	W.	George Kuhlman	599	665
Evans, William W. ^{et al}	Trustee	Clarence S. Rigger	601	62
Ellison, Walter A. ^{et al}	Trustee	Joseph A. Lutz	602	434
Errett, William Russell Jr. ^{et al}	Trustee	Walter S. Rohr	604	589
Errett, William R. ^{et al}	Jr.	Sy Exter	605	283
Errett, William Russell Jr. ^{et al}	Trustee	James E. Matthews	605	394
Errett, William R. ^{et al}	Jr.	Walter L. Flynn	606	9
Errett, William R. ^{et al}	Jr.	Edward R. Moore	607	35
Evans, W. Horace ^{et al}	Trustee	Chaplain Major James P. Rickards	607	305
Errett, William R. ^{et al}	Jr.	Francis A. Casey	607	458
Errett, William Russell Jr. ^{et al}	Trustee	David W. Orme	608	338
Orb, W. Harry ^{et al}	Trustee	John W. Gibson	608	465
Eck, Warren L. ^{et al}	Trustee	William R. Hughes, Jr.	611	311
Ellis, William J. ^{et al}	Trustee	Paul E. Ellis	612	307
Errett, William R. ^{et al}	Jr.	H. Grant Hathaway	612	597
Evans, W. Courtney ^{et al}	Trustee	Helen P. Maragon	615	207
Errett, Jr., William R.		D. F. D. Inc.	616	80
Errett, Jr., William R.		D. F. D. Inc.	616	161
Ehrmantraut, Wilfred R. ^{et al}	Trustee	Albert Moniz	616	270
Edinger, Jr., Warren W. ^{et al}	Trustee	Benjamin S. Davis	616	338
Errett, William R. ^{et al}	Jr. Trustee	D. F. D. Inc.	616	327
Errett, Jr., William R. ^{et al}	Trustee	D. F. D. Inc.	616	434
Errett, William R. ^{et al}	Jr.	D. F. D. Inc.	616	567
Errett, Jr., William R. ^{et al}	Trustee	Boyd L. Burris	616	681
Errett, Jr., William R. ^{et al}	Trustee	Carl A. Fisher	616	696
Elliott, William L. ^{et al}	Trustee	Mervine E. Starn	617	70
Evans, William W. ^{et al}	Trustee	Everett H. Knapp	617	186
Errett, Jr., William R. ^{et al}	Trustee	D. F. D. Inc.	617	303
Evans, W. Horace ^{et al}	Trustee	State of Delaware	610	191
Ellis, Walter J. ^{et al}	Trustee	J. Reese White, Jr.	617	432

GRANTOR		To	GRANTEE	Book	Page
Errett, Jr.	Trustee William R.		D. F. D. Inc.	617	692
Errett, Jr.	William R.		D. F. D. Inc.	618	285
Errett, Jr.	William R.		D. F. D. Inc.	619	406
Errett, Jr.	Trustee William R.		D. F. D. Inc.	619	685
Errett, Jr.	Trustee William R.		Thomas L. Nelson et al	621	120
Errett, Jr.	et ux William R.		E. Hall Downes et al	621	276
Errett, Jr.	Trustee William R.		James W. Sedberry et ux	621	850
Errett, Jr.	Trustee William R.		Charles L. Richards et ux	621	1163
Errett, Jr.	Trustee William R.		Thomas A. Throop	622	31
Emerson,	et al Winifred M.		Andrew J. Evans	622	96
Ehlenberger,	et al Walter B.		J. Fulton Bradley	622	852
Ellis,	et al Walter J.		Roy Heller et al	623	577
Ellis,	et al Walter J.		Edward Quillen et ux	623	755
Errett	Trustee William R. Jr.		D. F. D. Inc.	623	840
Errett	Trustee William R. Jr.		D. F. D. Inc.	623	979
Errett	Trustee William R. Jr.		D. F. D. Inc.	623	970
Errett, Jr.	Trustee William R.		D. F. D. Inc.	624	268
Ellis,	et al Walter J.		Joseph W. Chisholm	624	305
Errett, Jr.	Trustee William R.		D. F. D. Inc.	624	750
Ellis,	et al Walter J.		Piney Point, Inc.	624	1002
Ellis,	et ux William J.		Bertel K. Westman et ux	625	11
Errett, Jr.	Trustee William R.		D. F. D. Inc.	625	330
Evans,	et ux William R.		Robert K. Stevenson et ux	627	375

GRANTOR

To

GRANTEE

Book

Page

BLANK
PAGE

□

□

□

□

□

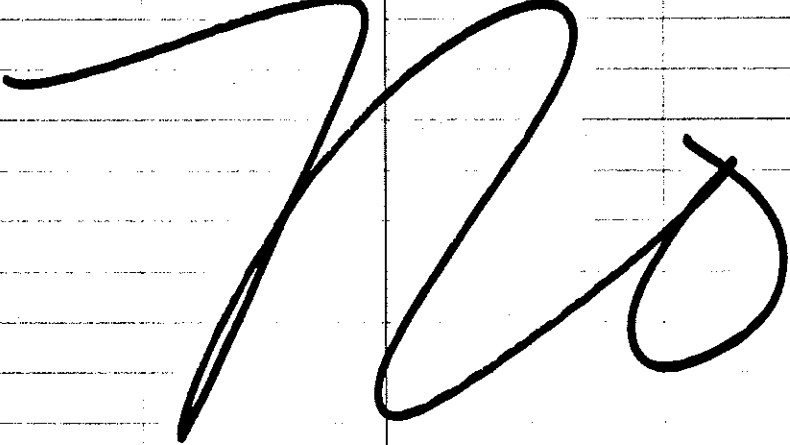
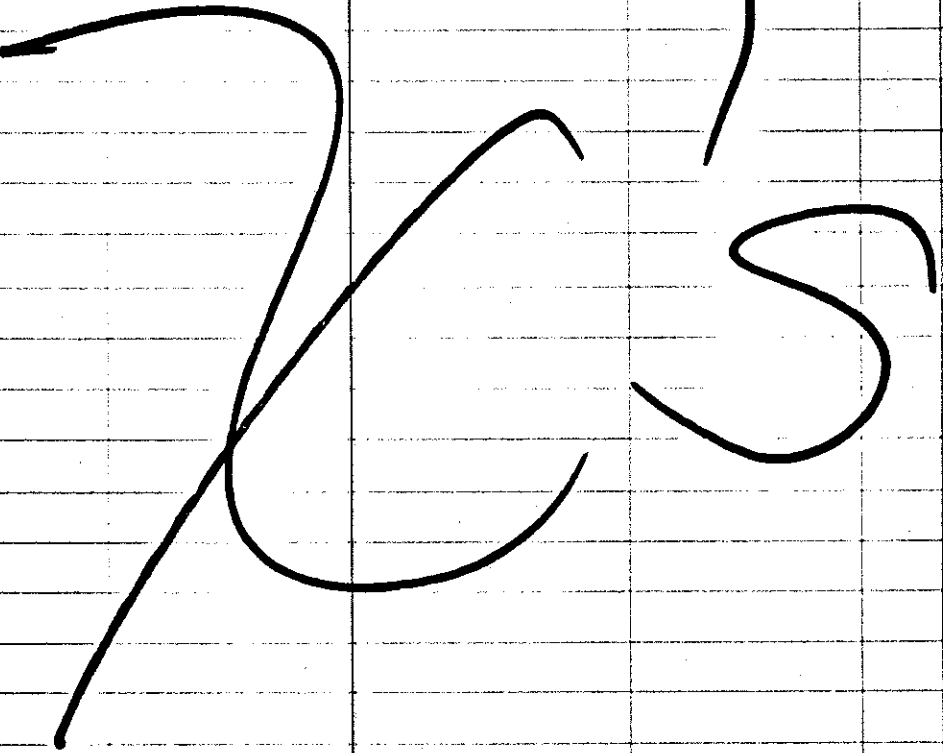
	GRANTOR	To	GRANTEE	Book	Page
					
					

GRANTOR

To

GRANTEE

Book

Page

BLANK
PAGE

□

□

□

□

□

	GRANTOR	To	GRANTEE	Book	Page

Mo

g's

GRANTOR	To	GRANTEE	Book	Page
<p>BLANK PAGE</p>				