

F

A	B	C	D	E	F	G	H	I
221	231	239	247	255	265	271	283	291

J	K	L	Mc	M	N	O	P	Q
299	315	321	327	327	339	343	349	353

R	S	T	U	V	W	X	Y	Z
359	369	379	385	389	395	405	407	411

.....

	GRANTOR	To	GRANTEE	Book	Page
	Fowler	Arthur et ux	William	Fowler	29 33
	Fowler	Archur	John	Fowler	29 89
	Fleming	Archibald et	Cornelius	Fleetwood	30 118
	Fleming	Archibald et	Jane	Wyatt	30 158
	Fleming	Archibald	Mitchell	Lank	30 175
	Fowler	Arthur et ux	William	Fowler	30 288
	Foreman	Ann et al	Benjamin	Hooks et al	32 180
	Foreman	Ann et al	James	Derickson	32 185
	Foreman	Ann et al	Levin	Moore	32 256
	Frampton	Ann et al	Joseph	Vickers	36 102
	Fowler	Arthur et ux	Samuel	Griffith	40 403
	Greeman	Ann J. (exr)	William D.	Naples	48 353
	Greeman	Ann J. (exr)	John W.	Derickson	49 24
	Greeman	Ann J. (exr)	Joshua S.	Barnard	49 296
	Fisher	Alexander et ux	James	Fisher	53 390
	Hooks	Ann M.	Elizabeth	Matthews et al	65 348
	Fisher	Alexander et al	John H.	Allen (of E)	68 98
	Fisher	Alexander R. et al	Joseph	Clark	74 457
	Furbush	Ananias R.	Adeline	Eskridge	83 221
	Fountain	Andeston et ux	Ellen F.	Patten	90 45
	Fisher	Alexander R.	Stephen	Phelps et al	104 35
	Fraley	Annie et al	William	Bright	113 375
	Fisher	Alexander R. et al	Jesse J.	Sharp	120 120
	Fleetwood	Andrew J.	Warren S.	Culver	120 352
	Fenner	Almerion et ux	George W.	Pellett Jr.	120 450
	Ford	Anna F.	Anna C.	Balmtge et al	131 214
	Francis	Aaron B. et ux	Thomas J.	Hastings	131 272
	Fulton	Allie et al	Com. of.	Rehoboth	134 403
	Fleetwood	Andrew J.	Charles W.	Messick	146 531
	Fleetwood	A. J.	Wallace E.	Fleetwood et al	146 533
	Fleetwood	A. J.	Wallace E.	Fleetwood et al	146 535
	Fleetwood	Andrew J.	Ada Blanche	Rodney	148 185
	Fleetwood	Ada B. et al	Willie J.	Jones	152 276
	Fleetwood	Andrew J. et al	Willie J.	Jones	152 276
	Fobes	Albert B.	Margaret W.	Patterson et al	155 587
	Fowler	Annie R. et al	Robert	Fietz	164 57
	Foy	Alanson J. et al	Valvert L.	Foy	164 588
	Fisher	Annie Cahoon et ux	Idolphus	Short	166 195
	Fisher	Alena B. et al	William W.	Fisher	166 396
	Fisher	Annie E. et al	William W.	Fisher	166 396

ADGVA

GRANTOR	To	GRANTEE	Book	Page
Fox	Alonson J. ety	George H. Hall	173	547
Fisher	Amanda F. ety	Myers R. Pettyjohn	176	428
Fitcher	Amelia B. ety	Clinton L. Miller	177	394
Greene	Annie D. ety	Alvorda James	182	478
Fisher	Annie E. ety	James J. White	183	518
Greene	Annie D. ety	George W. Gordy	184	90
Fox	Alonson J. ety	Lewis S. Knotts	184	341
Greene	Annie D. ety	Flora Culver	186	75
Fooks	Affria ety	Alfred C. Courson	190	8
Fleetwood	Anna E. ety	Charles E. Trivits	190	474
Frazier	Alice V. ety	Harry A. Frazier	194	209
Life	Andrew T. ety	Leves H. Bull	196	246
Furman	Addie W.	Joshua B. Hickman, Jr.	198	154
Felt	Anna Irene ety	Warren B. Fowler	199	338
Fuchs	Anna Elsie ety	Warren T. Newnam	201	482
Felzer	Annie M. ety	Minos S. Brittingham	206	148
Fooks	Affria ety	Clarence F. Stitt	212	168
Fitzberger	A. Marie	William Graham Duckett ety	215	131
Figgs	Albert A. ety	William B. Maddox	216	560
Fox	Albert ety	Walter J. Lynch	222	341
Fleetwood	Andrew J. ety	Henry Hoester ety	224	265
Fleetwood	Andrew J. ety	William O. Messick	224	273
Holinsbee	Arthur ety	Ara H. Baker ety	229	110
Greene	Annie D. ety	Horace B. James	229	523
Fisher	Avis M. ety	George R. Fisher	230	512
Fleetwood	Annie C. ety	State of Delaware	241	199
Faries	Alice E. ety	William G. Cason	242	196
Fooks	Affria ety	Harry K. Fooks	246	52
Fooks	Affria ety	Marion D. Brenneman	248	474
Fisher	Avis M.	Susan C. Kirby	249	172
Fooks	Alanzo	Sorin E. Thompson	249	220
Holinsbee	Arthur ety	Harry K. Wright	251	245
Franklin	Alvin E. ety	Thomas A. Holloway ety	251	418
Holinslee	Arthur ety	Harvey E. Warrington	257	142
Fisher	Alvin H. ety	Charles A. Lofland	264	191
Fleming	Anna M. ety	Jacob P. Allen	265	374
Fisher	Alexander L.	State of Delaware	266	208
Fisher	Annie E.	State of Delaware	266	577
Fisher	Annie E.	Lizzie Houston Roach	267	202
Friedel	Alvin M. ety	Verl J. Burton ety	271	225

GRANTOR	To	GRANTEE	Book	Page
Fitzkin	Abram E. et al	Eastern Shore Pub. Service Co.	272	109
Frazier	Alice V. et al	Lester F. Johnson et al	272	423
Frazier	Alice V. et al	Harry A. Fellows et al	273	238
Fleming	Alexander et al	Able	274	232
Figgs	Arthur et al	Harold J. Kenney	279	404
France	Alice V. et al	Sea and Lines Inc.	279	591
Friedel	Alice Noble et al	Hubert O. Noble et al	280	531
Ferguson	Albert Linwood et al	Hubert O. Noble	280	531
Freeman	Annie B. et al	Comm. of Leves	281	572
French	Albert E. et al	Clifford J. Chapman	283	470
Fisher	Avis M.	Ernest Hilan Wharton	284	60
Fox	Addie, et al	Mary E. Edwards	285	16
Fisher	Alexander	Walter M. Adams, et al	285	416
Fogel	Abraham et al	Abraham S. Chaby, et al	288	195
Fogel	Abraham et al	Mary M. Masten	289	323
Fraser	Alexandra	Henry C. Wagamon, et al	304	97
Friedel	Alvin M. et al	James F. Bishop	305	410
Fisher	Amanda F.	John Fisher	305	591
Fisher	Amanda	Alden S. Hopkins	306	486
Fish	Annie J. et al	Levin Russell Hill	313	178
Faskey	Aida J. et al	Eastern Shore Pub. Serv. Co.	316	1115
Fogel	Abraham et al	J. Ehrick Realty Co.	316	292
Fisher	Avis M.	Alfred J. King, et al	316	305
Fellows	Alice et al	Elizabeth Mc Gill Grant	316	365
Fritz	Anna H. et al	Julian G. Webster	318	178
Leppis	Arthur J. et al	Frank W. Munahan	331	175
Fogel	Abraham, et al	Abraham J. Jones, et al	332	245
Fury	Ablett H. et al	Henry C. Wagamon	334	346
Fleetwood	Annie C. et al	Sheldon R. Payne	335	305
Fogel	Abraham, et al	Raymond S. Guthrie, et al	336	59
Wulke	Albert H. et al	Milford's Special School District	331	4
Fowler	Anna E.	Edgar H. Morris, et al	331	468
Fogel	Abraham, et al	Abraham J. Jones et al	333	43
Friedel	Alvin M.	Alan W. Chapman	333	242
Fleetwood	Adrian J. et al	Erie M. Suit, et al	334	573
Fleetwood	Adrian et al	James B. Whitley, et al	334	582
Fleetwood	Adrian J. et al	Adrian J. Fleetwood	336	472
Fleetwood	Adrian J. et al	Frederick N. McKeamy	336	551
Fowler	Annie M. et al	Isaac L. Smith	338	508
Frohman	Alvin et al	Clyde E. Linn, et al	341	574

2267

GRANTOR	To	GRANTEE	Book	Page
Farrar,	August John st	John H. Annett,	341	461
Faulkner,	Ida st	Maudie Faulkner,	342	278
Fellows,	Alice,	Arthur C. MacLean,	345	464
Fellows,	Anna M.	Stanley C. Hopkinson,	347	461
Fellows,	Alice,	Frank	358	536
Feder,	A. Frank st			
Chairman & Members of the State Highway Dept.		United States of America	351	42
Fennan,	Annie B.	Flannic R. Duff,	352	102
Fennan,	Annie B.	Fred H. Duff,	352	103
Fischer,	Augusta S.	John Conrad Heidewich,	352	592
Fische,	Augusta S.	Martha S. Strauss,	352	594
Flood,	Dudrew st	Delaware Trust Light Co.,	354	69
Flood,	Alice M.	Robert D. Myers,	356	321
Flood,	Anna	Richard Springer,	356	403
Figg,	Allen S.	Delaware Trust Light Co.,	361	294
Figg,	Allen S.	Delaware Trust Light Co.,	363	563
Fleetwood,	Adriam st	Blanche M. McAllister	368	566
Fennan,	Anna Virginia	Grace F. Tucker,	370	159
Foster,	Annie M.	Norman J. Ash,	371	186
Figge,	Allen S.	Richard A. White,	371	204
Fellows,	Alice	Wilmer Fall Davis,	373	512
Fair,	August F.	Hugh J. Davis,	375	207
Fennan,	Anna Virginia	Frank M. Jones, Esq.	378	16
Figs,	Allen S.	J. Jerome Hampton,	378	158
Fugel,	Abraham	Laura F. Schagrin,	383	456
Figgs,	Allen S.	Delaware Trust Light Co.,	379	28
Flood,	Annie Nora	Delaware Trust Light Co.,	379	103
Figgs,	Allen S.	Delaware Trust Light Co.,	379	526
Francis,	Arthur J.	James A. West, Jr.	385	135
Franklin,	Annie S.	Lester Franklin,	385	445
Figs,	Allen S.	Earl M. Lull,	385	565
Fellord,	Anna	Nathan Case Gilbert,	394	391
Frd,	Arnold J.	John H. Hagedorn,	394	585
Figgs,	Allen D.	Mary E. Collins	395	371
Fop,	Ardie M.	Sinclair Refining Co.	398	389
Fredrick,	Anne F.	William F. White,	406	30
Faust,	Anna S.	Harold A. Schriener,	407	413
Fleetwood,	Anna C.	Celia F. Mullikin,	407	472
Franzel,	Abe	Polin Poultry Farms, Inc.	408	431
Fratt,	Arline	James Edward Brewer,	410	38

AAD977

GRANTOR	To	GRANTEE	Book	Page
Fratt,	Arline ^{stat}	James Edward Brewer ^{stat}	410	38
Faust,	Anna A. Steulman ^{stat}	Olin R. Johnson	410	91
Ford,	Arnold ^{stat}	F. Jack Guzzi ^{stat}	414	65
Fiori,	Arthur M. ^{stat}	Delaware Power & Light Co.	389	17
Flood,	Andrew ^{stat}	Delaware Power & Light Co.	389	592
Fishes,	Alberta ^{stat}	State of Delaware	402	583
Fritsche,	Augusta J. ^{stat}	Saint Edmund's Roman Catholic Church, Inc.	421	210
Freeman,	Alfred J. ^{stat}	Henry M. Wilson ^{stat}	417	64
Fleetwood,	Albert P. ^{stat}	State of Delaware	418	97
Fellows,	Alice M. ^{stat}	Harry A. Fellows, Jr.	425	5
Fiori,	Arthur M. ^{stat}	Delaware Power & Light Co.	430	265
Foskey	ada ^{stat}	Mildred H. Stepley	431	470

	GRANTOR	To	GRANTEE	Book	Page
	Freeman	Bedford	Isaac Wearn	34	349
	Hooks	Benjamin	Kendle M. Lewes	35	346
	Hooks	Benjamin	et al Caleb. Ross	38	427
	Hooks	Benjamin	et al Adm Thomas W. Records	39	204
	Hooks	Benjamin	et al John Morris	41	318
	Hooks	Benjamin	et al Phillip Truitt	41	336
	Hooks	Benjamin	et al Joseph Sharp, et al	45	210
	Hooks	Benjamin	et al John Wootten	45	400
	Hooks	Benjamin	et al Joseph Sharp	47	108
	Hooks	Benjamin	et al George Wootten	48	382
	Hooks	Benjamin	et al Thomas S. West (of W) et al	49	224
	Hooks	Benjamin	et al Benjamin Ward	52	20
	Hooks	Benjamin	et al William H. White	58	265
	Hooks	Benjamin	Augustus Jones	60	214
	Hooks	Benjamin	et al Benjamin Ward	60	340
	Hooks	Benjamin	et al James L. Wallace	63	350
	Fowler	Benjamin	Isaac Chase	69	99
	Fowler	Benjamin	John P. Fenwick	71	273
	Fowler	Benjamin	John P. Fenwick	74	447
	Hooks	Benjamin	et al Josephus White	79	78
	Hooks	Benjamin	et al William H. Wheatley	79	236
	Hooks	Benjamin	et al Lemuel Davidson	79	236
	Hooks	Benjamin	et al William Surman	82	178
	Hooks	Benjamin	et al William G. Williams	83	478
	Hooks	Benjamin	et al William E. Wolfe	83	483
	Hooks	Benjamin	et al Benjamin Gordy	84	8
	Hooks	Benjamin	et al David W. Moore	87	199
	Hooks	Benjamin	et al David W. Moore	88	28
	Hooks	Benjamin	et al William W. Elliott	89	450
	Hooks	Benjamin	et al Nathan C. Messick	91	117
	Hooks	Benjamin	et al Levin J. Marvil	91	150
	Hooks	Benjamin	et al Emory B. Riggins et al	91	155
	Hooks	Benjamin	et al William G. Callaway et al	92	199
	Hooks	Benjamin	et al James W. Hasting	92	338
	Hooks	Benjamin	et al Hardy Culver	92	452
	Hooks	Benjamin	et al William E. Wolfe	93	281
	Hooks	Benjamin	et al James R. Hasting	94	201
	Hooks	Benjamin	et al Daniel J. Hooks	96	205
	Hooks	Benjamin	et al Loletia M. Smith	96	443
	Hooks	Benjamin	et al Lavinia J. Knowles	98	218

AAND7

GRANTOR	To	GRANTEE	Book	Page
Hooks	Benjamin F. et al.	Thomas H. Ellis	99	63
Hooks	Benjamin F. et al.	William J. Mc Gee	100	547
Hooks	Benjamin F. et al.	Laurel Union Co.	101	66
Hooks	Benjamin F. et al.	Marrel H. Tilghman	102	488
Hooks	Benjamin F. et al.	Elizabeth J. Wright	104	182
Hooks	Benjamin F. et al.	Nathaniel Torbert et al.	104	581
Hoskey	Benjamin H. et al.	Thomas H. Downs	105	533
Hooks	Benjamin F.	Mary A. Collins	105	547
Hooks	Benjamin F.	Jacob B. Giles	107	406
Hooks	Benjamin F. et al.	Levin J. Marvel	108	217
Hooks	Benjamin F.	James W. Short	108	261
Hooks	Benjamin F. et al.	John W. Pruitt	112	497
Hooks	Benjamin F. et al.	Lewis A. Pollitt	113	350
Hooks	Benjamin F. et al.	William H. Lloyd	114	22
Hooks	Benjamin F. et al.	David M. Hitch	116	591
Hooks	Benjamin F. et al.	Fannie L. Prettyman	117	384
Hooks	Benjamin F. et al.	James H. Smith	117	596
Hooks	Benjamin F. et al.	Sarah J. White	119	153
Hooks	Benjamin F.	Jeremiah M. Wright	120	108
Hooks	Benjamin F.	Isaac H. Callaway	122	22
Hooks	Benjamin F. et al.	Annie B. Mc Gee	124	31
Hooks	Benjamin F. et al.	George E. Elliott	138	73
Fisher	Benjamin et al.	Mary R. Woolford	138	332
Hooks	Benjamin F. et al.	William M. Elliott	149	511
Hooks	Benjamin F.	William F. Phillips et al.	164	205
Fisher	Benjamin et al.	William Fisher	179	148
Hooks	Benjamin et al.	Shadrack Short	183	313
Frymire	Boyd M. et al.	Ida G. Ellis	193	504
Figgs	Benjamin et al.	Eta E. Cook et al.	196	229
Fowler	Barbara F. et al.	George Robert Richards	199	303
Frymier	Boyd M. et al.	Albert S. Ralph	202	116
Hooks	Benjamin et al.	Humphrey C. Ward	213	44
Hooks	Benjamin F. et al.	Mary E. Elliott	219	362
Fleisch	Bertha et al.	William C. Wingate	223	313
Fox	Beulah et al.	Edward O'Day	241	340
Fasnocht	Bessie Burk et al.	Herbert S. Burton	258	225
Fletcher	Bertha et al.	Eastern Shore Public Service	274	524
Faucett	Benjamin et al.	L. P. Faucett, Inc.	286	380
Faucett	Benona, et al.	L. P. Faucett, Inc.	286	380
Fletcher	Bertha et al.	State of Delaware	292	276

	GRANTOR	To	GRANTEE	Book	Page
	Fisher	Harrison ^{stud} Benjamin	Emma M. Davidson	293	190
	Frisch	Benjamin ^{stud}	Henry A. Matt ^{stud}	307	185
	Faucett	Benjamin ^{stud}	Theodore Burton, Jr.	307	374
	Faucett	Benjamin ^{stud}	Lucie L. Wilson	311	468
	Fletcher	Betha J. ^{stud}	William P. Williams	321	266
	Friends Boarding	H. M. & L. Wood			
	Quarterly Meeting		Mitchell & Wiley	322	73
	Fitzgerald	Billy, ^{stud}	Houston - White - Co.	327	265
	Fridel	Bessie May	Mrs. Mary M. Wiggins	334	35
	Ford	Betha Sue	Ana R. Murphy, ^{stud}	351	72
	Fletcher	Betha J. ^{stud}	Harold L. White	356	314
	Frymire	Boyd M. ^{stud}	John L. Curnell	372	264
	Fry, Blanche	Virdee Anderson, ^{stud}	Dudley S. Roe, Jr., ^{stud}	377	12
	Fleetwood	Blanche C. ^{stud}	Henry H. Cooper	382	422
	Farrelly	Bruce J. ^{stud}	Ernest J. Baum, ^{stud}	387	129
	Fuller	Bruce H. ^{stud}	Dorothy D. Pitzer	396	466
	Fisher	Beatrice J. ^{stud}	Ralph W. Barrow, ^{stud}	400	275
	Felleman	Betty	Raymond Shurman	403	545
	Farrelly	Bruce J. ^{stud}	Ruth E. Williams	407	486
	Frymire	Boyd M. ^{stud}	Alman Methodist Protestant Church	410	14
	Ferguson	Betha Calk	Warren C. Newton	410	547
	Fletcher	Betha J. ^{stud}	Delaware Power & Light Co.	405	84

AAD977

GRANTOR	To	GRANTEE	Book	Page
Hooks	Benjamin F. et al	Thomas H. Ellis	99	63
Hooks	Benjamin F. et al	William T. Mc Gee	100	547
Hooks	Benjamin F. et al	Laurel Union Co.	101	66
Hooks	Benjamin F. et al	Marrel H. Fitzhman	102	488
Hooks	Benjamin F. et al	Elizabeth J. Wright	104	182
Hooks	Benjamin F. et al	Nathaniel. Torbert et al	104	581
Foskey	Benjamin H. et al	Thomas H. Downs	105	533
Hooks	Benjamin F.	Mary A. Collins	105	547
Hooks	Benjamin F.	Jacob B. Giles	107	406
Hooks	Benjamin F. et al	Levin J. Marvel	108	217
Hooks	Benjamin F.	James W. Short	108	261
Hooks	Benjamin F. et al	John W. Pruitt	112	497
Hooks	Benjamin F. et al	Lewis A. Pollitt	113	350
Hooks	Benjamin F. et al	William H. Lloyd	114	22
Hooks	Benjamin F. et al	David M. Hitch	116	591
Hooks	Benjamin F. et al	Fannie L. Prettyman	117	384
Hooks	Benjamin F. et al	James H. Smith	117	596
Hooks	Benjamin F. et al	Sarah J. White	119	153
Hooks	Benjamin F.	Jeremiah M. Wright	120	108
Hooks	Benjamin F.	Isaac H. Callaway	122	22
Hooks	Benjamin F. et al	Annie B. Mc Gee	124	31
Hooks	Benjamin F. et al	George E. Elliott	138	73
Fisher	Benjamin et al	Mary R. Woolford	138	332
Hooks	Benjamin et al	William M. Elliott	149	511
Hooks	Benjamin et al	William F. Phillips et al	164	205
Fisher	Benjamin et al	William Fisher	179	148
Hooks	Benjamin F. et al	Shadrack Short	183	313
Frymier	Boyd M. et al	Ida G. Ellis	193	504
Figgs	Benjamin et al	Estas E. Cook et al	196	229
Howler	Barbara et al	George Robert Richards	199	303
Frymier	Boyd M. et al	Albert S. Ralph	202	114
Hooks	Benjamin et al	Humphrey C. Ward	213	44
Hooks	Benjamin F. et al	Mary E. Elliott	219	362
Gleisch	Bertha et al	William C. Wingate	223	313
Fox	Beulah et al	Edward O'Day	241	340
Fasnocht	Bessie Burke et al	Herbert S. Burton	258	226
Gletcher	Bertha et al	Eastern Shore Public Service	274	524
Faucett	Benjamin et al	L. P. Faucett, Inc	286	380
Faucett	Benona, et al	L. P. Faucett, Inc.	286	380
Gletcher	Bertha et al	State of Delaware	292	276

GRANTOR	To	GRANTEE	Book	Page
Fisher	Harrison et al Benjamin	Emma M. Davidson	293	190
Friech	Benjamin et al	Henry O. Matt et al	307	185
Faucett	Benjamin et al	Theodore Burton, Jr.	307	374
Faucett	Benjamin et al	Lucie L. Wilson	311	468
Fletcher	Bertha J. et al	William R. Williams	321	266
Friends Boarding Home of Concord				
Quarterly Meeting		Mitchell A. Wiley	322	72
Fitzgerald	Billy et al	Houston - White et al	327	265
Fridel	Bessie May	Mrs. Harry Millique	334	35
Ford	Bertha Sue	Ana R. Murphy, et al	351	72
Fletcher	Bertha J. et al	Harold L. Child	356	314
Frymire	Boyd M. et al	John S. Curnell	372	264
Key, Blanche	Virde Anderson et al	Dudley S. Roe, Jr. et al	377	12
Helmwood	Blanche C. et al	Henry H. Cooper	382	422
Forsell	Bruce J. et al	Ernest J. Cannon et al	389	129
Fuller	Bruce H. et al	Dorothy D. Pitzer	396	466
Fisher	Beatrice J. et al	Ralph W. Barrow et al	400	275
Fellemao	Betty	Raymond Shurman	408	545
Fasrelly	Bruce J. et al	Ruth E. Wilkins	407	486
Frymire	Boyd M. et al	Belmas Methodist Protestant Church	410	14
Ferguson	Bertha C. et al	Warren C. Newton	410	547
Fletcher	Bertha J. et al	Delaware Power & Light Co.	405	84

AAD977

	GRANTOR	To	GRANTEE	Book	Page
	Fleetwood	Cornelius et al	Samuel Paynter	30	74
	Fleetwood	Cornelius, et al	Elisha Holland	30	134
	Fisher	Charles	William Waller	35	205
	Flowers	Charles et al	Jacob Wright	42	306
	Fisher	Charles et al	Isaac Johnson et al	47	224
	Freeman	Comfort	William D. Hudson	48	158
	Flowers	Charles et al	Joseph Hooper	48	452
	Flowers	Charles	Peter M. Rust	50	62
	Flowers	Charles et al	Peter M. Rust	51	404
	Flowers	Charles et al	Hugh Martin	59	37
	Flowers	Charles et al	William W. Dulaney	59	291
	Fleetwood	Cyrus	Burton H. Findle	62	335
	Flowers	Charles et al	major Smith	66	346
	Flowers	Charles et al	Peter Waller	68	42
	Flurer	Christina	James C. Dunning	68	105
	Flowers	Charles	Hugh Brown	70	19
	Fisher	Catherine et al	Robert G. Ellegood	71	531
	Fisher	Catherine S.	George H. Phillips	73	32
	Fleetwood	Cyrus et al	Noble Conaway	77	58
	Fisher	Catherine, et al	Robert G. Ellegood	78	375
	Flurer	Christina	Frederick Flurer	79	313
	Fay	Cyrus M.	William C. Fallmudge	79	563
	Flowers	Charles et al	Delaware Railroad Co.	80	302
	Flowers	Charles et al	Delaware Railroad Co.	80	303
	Fleetwood	Curtis S. et al	James H. Hastings	82	348
	Fleetwood	Curtis S. et al	Josiah Conaway, et al	82	440
	Fleetwood	Curtis S. et al	Edward L. Salmons	82	472
	Fleming	Charles J. et al	Hiram Barber	83	499
	Fleetwood	Curtis S. et al	Cyrus Fleetwood	86	277
	Framme	Clemens J.	Elizabeth J. Framme	91	189
	Hooks	Cyrus 2. ex	Daniel Short	92	330
	Fleetwood	Cyrus et al	Thomas B. Pepper	92	369
	Fleming	Charles J.	John Harrington	94	462
	Figgs	Cyrus G. adm.	Cyrus Ward	97	431
	Figgs	Cyrus G. et al	William W. Jones	98	539
	Fleetwood	Curtis et al	Joseph P. Davis	101	334
	Fleetwood	Cyrus et al	Moses R. Draper	101	443
	Fleetwood	Cyrus	Jacob A. Wilgus	101	500
	Fleetwood	Cyrus et al	George E. Donovan	102	286
	Fleetwood	Cyrus S. et al	James H. Hastings et al	104	434

AND 97

GRANTOR	To	GRANTEE	Book	Page
Fleetwood	Curtis S. et al	Peter	Findal et al	104 529
Fling	Carrie	William	Bright	106 409
Fisher	Charles S.	Jacob	Gumby	109 423
Fisher	Charles S.	Jacob M.	Gumby	110 496
Fisher	Charles S.	Jacob M.	Gumby	112 530
Fisher	Carven B. et al	Mary J.	White	119 82
Ferman	Catherine M. et al	S. Addie	Warren	120 333
Faries	Chasmer J. et al	Laura C.	White	123 153
Furman	Catherine M. et al	Rebecca	Poole	124 450
Foreman	Clay et al	Henry C.	Turner	126 76
Fleetwood	Charlie et al	Minos C.	Maxwell	134 162
Fulton	Cecil C. et al	Com of	Rehoboth	134 403
Fleetwood	Cyrus et al	Peter	Findal	136 122
Fries	Charles G. et al	Ezekiel	Loyd	142 599
Fisher	Charles W. et al	Woolsey C.	Hopkins	143 182
Fisher	Charles W. et al	Woolsey C.	Hopkins	143 183
Fowler	Charles R. et al	James D.	Morris	143 523
Fleetwood	Charles C.	State of	Delaware	144 240
Fleetwood	Curtis S. et al	Andrew J.	Fleetwood	146 180
Fleetwood	Curtis S. et al	Andrew J.	Fleetwood	146 181
Frame	Clayton M. et al	Walter H.	Davis	147 326
Frame	Clayton M. et al	William G.	Sammons	147 397
Fleetwood	Curtis S. et al	Charles C.	Fleetwood	149 252
Fleetwood	Curtis S. et al	Charles C.	Fleetwood	149 254
Ford	Catherine, et al	William A.	Floyd	152 156
Frame	Clayton M. et al	Maggie	Myers	156 232
Frame	Clayton M. et al	Daniel	Hirsch	159 20
Fick	Charles M. et al	Peter R.	Warrington	160 334
Fisher	Charles H. et al	William W.	Fisher	166 396
Figgs	Cyrus A.	George J.	Figgs	166 443
Fisher	Charles B. et al	Annie Fisher	Calvoon	168 178
Friedel	Charles L. et al	James	Friedel	169 305
Fowler	Charles R. et al	Joshua G.	Lynch et al	172 435
Fowler	Charles R.	Martha J.	Nisharoon	174 208
Fisher	Charles W. et al	William A.	Green	175 1
Fisher	Charles W. et al	Emma R.	Wright	175 4
Frame	Clayton M. et al	David M.	Hannum	175 204
Fisher	Charles W. et al	Albert H.	Lank	175 230
Fisher	Charles W. et al	Amy H.	Fisher	175 433
Frame	Clayton M. et al	Robert C.	Hynkoop	176 338

	GRANTOR	To	GRANTEE	Book	Page
	Fisher	Charles W. et al	Myers R. Pettyjohn	176	428
	Figgs	Cyrus A. et al	John W. Furman	179	527
	Figgs	Cyrus A. et al	Elijah B. Figgs	179	531
	Figgs	Cyrus A. et al	Elijah B. Figgs	179	533
	Fisher	Charles B. et al	Isaac D. Short	182	274
	Frame	Clayton M. et al	Elizabeth V. Isaacs	187	178
	Frame	Clayton M. et al	Daniel Hirsch	189	249
	Haley	Catherine et al	Frank Jefferson	190	24
	Floyd Charles	Washington et al	Luther Long	190	223
	Floyd	Charles W. et al	Pruda J. Stephens	190	355
	Figgs	Cyrus A. et al	Frederick M. Goodman	197	208
	Fowler	Charles E. et al	George Robert Richards	199	303
	Fowler	Charles R. et al	John H. Joseph	205	438
	Fine	Cabell L. et al	Ola M. Coulbourn	212	212
	Friedel	Charles et al	Charles Sivits	212	412
	Fine	Cabell L. et al	James N. Purse	215	291
	Frame	Clayton M. et al	George H. Hall	217	335
	Hooks	Carlton C. et al	Edward C. Sudler	219	503
	Fleisch	Charles et al	William C. Wingate	223	313
	Fifer	Charles F. et al	Thomas L. Logan	224	439
	Frick	Charles V. et al	James Harry Lynch	225	502
	Farrow	Clara Nash et al	Noah C. Cooper	226	574
	Friedel	Charles L. et al	Ulysses S. Albier	230	38
	Fleetwood	Curtis L. et al	William L. Lloyd	233	198
	Fine	C. L. et al	Wilbur E. Fryling	234	49
	Fisher	Charles H. et al	Anna E. Fisher	234	281
	Fowler	Charles R. et al	William A. Bent et al	235	15
	Fortunato	Camillo et al	Samuel A. West	235	280
	Frick	Charles V. et al	Rosa Baynard	241	329
	Foskey	Charlie et al	Bayard Morris	243	113
	Frick	Charles et al	Harry H. Still	243	212
	Hooks	Carlton C. et al	Thomas H. Hooks	243	385
	Frick	Charles B. et al	Sarah Frame	249	519
	Frick	Charles V. et al	Caleb R. Smith et al	250	215
	Frame	Comfort	Sarah Frances Miller	252	463
	Frame	Charles W. (ex)	Margaret E. Lynch	254	514
	Frick	Charles V. et al	Laura H. Morris et al	261	396
	Fisher	Charles et al	Thomas R. Ingram	264	574
	Fisher	Charles W. (et al)	Annie C. Carpenter	267	282
	Hooks	Carlton C.	J. Thomas Robinson	267	572

AAND977

GRANTOR	To	GRANTEE	Book	Page
Frick	Charles V. et al	James B. Gillespie	272	259
Frick	Charles V. et al	Joseph S. Lofland	272	517
Frick	Charles V. et al	Annie M. Lofland	272	522
Fowler	Charles R. et al	Harry W. Jester	277	57
Fountain	Clarence C. et al	Lorin E. Thompson	281	308
Frick	Charles V. et al	Mary J. Griffith	283	182
Frick	Charles V. et al	Annie M. Lofland	283	236
Frick	Charles V. et al	Wm H. Still	283	270
Futcher	Charles W.	State of Delaware	284	225
Frick	Charles V. et al	Eliza C. Bennett	285	298
Futcher	Charles W.	State of Delaware	286	446
Fountain	Clarence et al	State of Delaware	287	110
Fountain	Charles Wesley et al	State of Delaware	287	110
Fisher	Charles W. et al	Charles S. Peasey	289	233
Futcher	Charles W.	State of Delaware	289	436
Floyd	Cliff	State of Delaware	292	350
Freidel	Charles et al	Franklin Achy	293	432
Futcher	Charles W.	The State of Delaware	293	557
Fooks	Carlton et al	The Sussex Trust Co.	296	90
Futcher	Charles W.	State of Delaware	296	576
Fawcett	Celia	L. A. Drepler et al	297	154
Floyd	Cliff (single)	Thomas J. Goslin et al	298	256
Futcher	Charles W.	The State of Delaware	300	401
Fooks	Carlton et al	Bunzer A. Bunting	300	469
Fooks	Carlton et al	Bunzer A. Bunting	300	471
Faulkner	Charles J. et al	Comm. of Rehoboth	305	380
Futcher	Charles W.	State of Delaware	308	93
Faulkner	Charles J. et al	Jennie M. Weaver	312	487
Futcher	Charles W.	State of Delaware	314	30
Futcher	Charles W.	Ray. Purnell	315	588
Futcher	Charles W.	State of Delaware	318	114
Fine	Labell et al	E. I. Du Pont de Nemours & Co.	320	79
Fountain	Clarence et al	Sadie Harper	321	457
Fooks	Carlton et al	Bunzer A. Bunting	322	79
Fife	Caroline et al	Wmford C. Loney et al	323	574
Fountain	Clarence et al	Fellie Banks	324	107
Fleming	Charles T. et al	John A. Causey	327	120
Flood	Charles et al	Caroline Lofland Anderson	327	207
Flood	Charles et al	John F. Lofland	328	86
Fields	Carl A. et al	Alexander S. Martin	328	137

GRANTOR	To	GRANTEE	Book	Page
Fork	Charles I. st	Milford Special School District	331	4
Funder	Lennie G.	Meyer Alderman	331	544
Fountain	Blanche st	Charles I. Perkins	332	495
Figgs	Lora Helen st	Claud A. Drumbley	336	431
Farrow	Charles S. st	James B. Loney	337	146
Flehart	Lora M. st	Joseph Hewitt st	337	340
Fine	Charles S. st	Moore Indigent, Co.	337	420
Fowler	Sabel J. st	Raymond H. Elliott st	341	526
Furman	Carrie M. st	William S. Evans st	345	461
Fleetwood	Charles C. st	Daniel C. Fleetwood	346	348
Furman	Carrie M. st	Grace A. Mc Cabe st	346	475
Fawcett	Cyrus B. st	Norman Regelon st	348	339
Fulton	Cecil C. st	Louise B. Phillips	353	344
Fooks	Carlton C. st	Arthur Blake st	353	264
Fritz	Victor S.	Daniel J. Layton, Jr. st	353	338
Filler	Carolyn	Fredrick J. Wingely	357	266
Furman	Charlotte H. st	James H. Wright	358	85
Fine	Rebelle S. st	J. Edwin Quinn st	358	226
Foskey	Charles E.	Frank M. Lynch	359	91
Friedel	Charles Gray	Wilbur B. Tryling, Jr.	361	315
Feeley	Celeste S. st	Bob R. Adams st	362	343
Foskey	Charles C. st	Kenneth H. Kennedy st	362	384
Friedel	Charles Gray	Joseph H. Equity st	364	4.
Fountain	Charles	Terminal Warehouse Co.	367	406
Feeley	Celeste S. st	Jeanette F. Steule	370	43
Faguen	Charles C. st	Delaware Oyster Farms, Inc.	371	123
Frauklin	Charles H. st	Ralph H. Eskau	371	532
Fowler	Sabel J. st	Norman G. Anderson	372	534
Fisher	Charles S.	Standard Feed Corp.	373	35
Fleetwood	Charles Thomas st	Charles H. Deacon, Jr.	374	340
Figgs	Lora Helen st	Curtis M. Spicer st	377	443
Higgins	Carmella st	Frank Carson st	380	232
Haldel	Charles Gray st	James H. Whately st	381	297
Fassel	Conrad st	Conrad H. Fassel, Jr.	383	58
Freed	Cecil S. st	Emil J. C. Aldenbrand st	384	393
Fowler	Sabel J. st	Raymond H. Elliott st	384	568
Forbes	Charles C. st	Delaware Power Light Co.	379	218
Fowler	Sabel J. st	Ruth E. Wilkins	385	215
Farber	Carlton C. st	James J. Agency st	385	414
Fleetwood	Charles C. st	Henry C. Fleetwood	392	110

ADD 977

GRANTOR	To	GRANTEE	Book	Page
Favinger,	Cyrus B. ^{et al}	Francis A. Marinelli, ^{et al}	393	147
Finch,	Labell J. ^{et al}	Moore Fertilizer Co.,	393	492
Forson,	Carroll B. ^{et al}	M. J. Cooper, ^{et al}	394	93
Fearn,	Clarence S. ^{et al}	Estella R. McCaulley, ^{et al}	394	439
Flatt	Carolyn B. ^{et al}	Henlopen Acres, Inc.	396	109
Flatt	Clarence C. ^{et al}	Henlopen Acres, Inc.	396	109
Friedel,	Charles S. ^{et al}	Harry C. Bailey, ^{et al}	398	62
Fender,	Connie Lee ^{et al}	Carmel L. Collins, ^{et al}	398	86
Favinger,	Cyrus B. ^{et al}	William Robert Favinger	399	78
Forbes,	Charles L. ^{et al}	Henlopen Acres, Inc.	401	127
Fredrick,	Charles S. ^{et al}	William F. White, ^{et al}	406	30
Friedel,	Charles S. ^{et al}	Cannon Motors, Inc.	407	237
Foskey,	Charlie G. ^{et al}	Kenneth K. Kennedy, ^{et al}	407	465
Frazier,	Charles P. Jr. ^{et al}	Alexander C. Mackey, ^{et al}	407	512
Friedel,	Charles S. ^{et al}	James F. McCarthy, ^{et al}	408	159
Friedel,	Charles S. ^{et al}	Cannon Motors, Inc.	408	385
Fagg,	Cecelia G. ^{et al}	Willard Potter	409	93
Fritz,	Chester S. ^{et al}	John J. Davis, ^{et al}	409	733
Favinger,	Cyrus B. ^{et al}	Berniece V. Hurley	409	474
Favinger,	C. B. ^{et al}	Berniece V. Hurley	409	474
Fowler,	Caleb L. ^{et al}	Ralph J. Williams, ^{et al}	410	573
Fowler,	Caleb L. ^{et al}	Cannon Realty Corp.	411	530
Fowler,	Caleb L. ^{et al}	Cannon Realty Corp.	411	532
Fowler,	Caleb L. ^{et al}	Cannon Realty Corp.	411	533
Fowler,	Caleb L. ^{et al}	Cannon Realty Corp.	411	534
Fowler,	Caleb L. ^{et al}	James M. Faulkner	411	550
Fowler,	Caleb L. ^{et al}	Raymond Hall, ^{et al}	412	40
Fowler,	Caleb L. ^{et al}	Spuril Flour & Feed Mills, Inc.	412	265
Fowler,	Caleb L. ^{et al}	Leighton C. Fowler, ^{et al}	413	77
Fowler,	Caleb L. ^{et al}	Spuril Flour & Feed Mills, Inc.	413	166
Fowler,	Caleb L. ^{et al}	John M. Grieger, ^{et al}	413	348
Foster,	Clarence A. ^{et al}	Thomas M. Ferry, ^{et al}	413	377
Fooks,	Carlton C. ^{et al}	Amos F. McCabe	413	566
Fowler,	Caleb L. ^{et al}	William G. Hall, ^{et al}	414	22
Friedel,	Charles S. ^{et al}	Mervel C. McWilliam, ^{et al}	414	185
Friedel,	Charles S. ^{et al}	Cannon Motors, Inc.	416	585
Fullerton,	Charles Grant ^{et al}	Randolph Lecates, ^{et al}	415	279
Furman,	Carrie Mitchell ^{et al}	Vance McCabe, ^{et al}	415	296
Fluharty,	Charles G. ^{et al}	W. Wright Robinson, ^{et al}	415	570
Fullerton,	Charles F. ^{et al}	John J. McNeilly	419	78

	GRANTOR	To	GRANTEE	Book	Page
	Fagg,	Cecilia M.	Benjamin W. Potter, Jr.	419	121
	Fowles,	Caleb L.	Ira Lewis	416	361
	Frisby,	Catherine Anne	H. O. Cannon, Jr.	420	340
	Fitzgerald,	Charles M.	Hazel B. Swain	422	67
	Fullerton,	Charles E.	Milton S. Omeal	417	337
	Fullerton,	Charles E.	Ford M. Warrington	417	339
	Fogg,	Charles E.	Thelma S. Hayward	421	242
	Fowles,	Caleb L.	State of Delaware	418	26
	Friedel,	Charles Gray	Hazel Pilchard	421	315
	Friedel,	C. Gray	Delaware Power & Light Co.	405	240
	Fagan,	Charles	Delaware Power & Light Co.	405	263
	Fowler,	Caleb D.	Delaware Power & Light Co.	430	134
	Fowler,	Caleb D.	Andrew C. Stevens	426	19
	Fowler,	Caleb D.	Harold H. Smith	426	79
	Fowler,	Caleb D.	Mildred H. Shipley	426	67
	Fowler,	Caleb D.	Jean P. Quillen	426	63
	Fowler,	Caleb D.	Charles F. James	426	91
	Fowler,	Caleb D.	A. Paul Robinson	426	93
	Fowler,	Caleb D.	Mildred H. Shipley	426	95
	Fowler,	Caleb D.	Charles C. Erdman	426	109
	Fowler,	Caleb D.	Glenn W. Ward	426	111
	Fowler,	Caleb D.	William O. Collins	426	113
	Fowler,	Caleb D.	Walter S. Sullivan	426	107
	Fowler,	Caleb D.	Laurel Flour & Feed Mill, Inc.	426	209
	Fowler,	Caleb D.	Calvin H. Bittingham	426	223
	Fowler,	Caleb D.	James R. Cummings	426	225
	Fowler,	Caleb D.	Ira Lewis	426	231
	Fowler,	Caleb D.	Ronald D. Nickel	426	270
	Fowler,	Caleb D.	John E. Marshall	426	321
	Fowler,	Caleb D.	John E. Marshall	426	319
	Fowler,	Caleb D.	John E. Marshall	426	317
	Fowler,	Caleb D.	Paul De Felice	426	395
	Fowler,	Caleb D.	Layton S. Carmine	426	432
	Fowler,	Caleb D.	Roger A. Martin	426	474
	Fowler,	Caleb D.	George P. Chandler	426	593
	Fowler,	Caleb D.	George P. Chandler	426	595
	Fowler,	Caleb D.	George P. Chandler	426	597
	Fowler,	Caleb D.	Fred L. Marvil	427	12
	Feiler,	C. Ernest	Olin H. Johnson	427	36
	Fowler,	Caleb D.	Ira Lewis	427	62

2269V

GRANTOR	To	GRANTEE	Book	Page
Fleetwood,	Charles C. ^{et al}	Dallas v. Fleetwood	427	415
Fowler,	Caleb J. ^{et al}	William J. Hopkins	429	40
Fowler,	Caleb J. ^{et al}	Joseph M. Hitchens, ^{et al}	429	327
Friedel,	Charles E. ^{et al}	James E. Friedel, ^{et al}	431	326
Friedel,	Charles E. ^{et al}	James E. Friedel, ^{et al}	431	328
Friedel,	Charles E. ^{et al}	James E. Friedel, ^{et al}	431	330
Fowler,	Caleb J. ^{et al}	Nicholas J. Panetta	431	337
Fowler,	Caleb J. ^{et al}	Job Staten Culver ^{et al}	432	79
Foxwell,	Charles C. ^{et al}	Delaware Power & Light Co.	430	330

	GRANTOR	To	GRANTEE	Book	Page
	Grauneez	David P. et ux	Thomas Roland	34	390
	Foskey	Daniel et ux	Joshua S. Cannon	59	147
	Fields	Daniel et ux	John W. Knight	63	361
	Foskey	Daniel et ux	John W. Parsons	64	147
	Foskey	Daniel et ux	James A. Parsons	64	149
	Foskey	Daniel et ux	Jesse J. Wells	72	374
	Foskey	Daniel et ux	Joseph G. White	72	377
	Foskey	Daniel et ux	Elijah A. Nichols	74	380
	Fields	Daniel et ux	Thomas R. Hubbard	74	472
	Fisher	Daniel G.	Jacob Stockley (Jr)	75	52
	Foskey	Daniel et ux	James B. Foskey	79	335
	Fisher	Daniel G.	George H. Baker	80	117
A1997	Fields	Daniel et ux	Delaware Railroad Co.	80	309
	Fields	Daniel et ux	Delaware Railroad Co.	80	310
	Fisher	Daniel G.	Henry L. Hopkins	82	32
	Fisher	David W. et ux	Simson Pennewill	85	516
	Fisher	Daniel G.	Annie E. Salinas	86	332
	Fisher	Daniel G.	Charles P. Tatman	89	24
	Hooks	Daniel J. et ux	George B. Phillips	91	33
	Gratt	David	Casper J. Hoag	91	173
	Hooks	Daniel J. et ux	Daniel Hearn	91	363
	Hooks	Daniel J. et ux	James H. Boyce (of)	96	313
	Foskey	Daniel H.	William W. Hastings	96	365
	Hooks	Daniel J. et ux	Robert H. Boyce	96	537
	Fisher	David H. et ux	Henry Kratz	99	187
	Hooks	Daniel J. et ux	Edward Fowler	99	412
	Hooks	Daniel J. et ux	Marill H. Tilghman	99	499
	Hooks	Daniel J. et ux	William S. Moore	100	303
	Hooks	Daniel J. et ux	George B. Phillips	102	530
	Hooks	Daniel J. et ux	William S. Moore	107	461
	Hooks	Daniel J. et ux	Cyrus Ward	110	240
	Hooks	Daniel J.	Emanuel Twilley	113	183
	Hooks	Daniel J.	Shadrach Short	113	459
	Hooks	Daniel J. et ux	Joshua H. Marvel	115	100
	Frame	David et ux	Edward W. Houston	115	270
	Hooks	Daniel J. (ex)	James W. Hill	116	583
	Hooks	Daniel J. (ex)	James W. Hill	116	586
	Hooks	Daniel J. et ux	James W. Hill	116	588
	Hooks	Daniel J. et ux	John M. Elliott	118	160
	Hooks	Daniel J. et ux	George W. Bryan	119	512

GRANTOR	To	GRANTEE	Book	Page
Hooks	Daniel J. et al	Nancy C. Records	120	569
Hooks	Daniel J. et al	Orlando V. Wootten	121	36
Hooks	Daniel J. et al	Orlando V. Wootten	121	39
Hooks	Daniel J. et al	Joseph M. Cannon	122	268
Hooks	Daniel J.	William F. Gordy, et al	122	348
Foskey	Daniel F. et al	D. Harley Boyce, et al	123	553
Hooks	Daniel J. et al	George H. Bradley	124	381
Fisher	David W. et al	Herman Callaway	124	582
Fisher	Daniel et al	Mark G. H. Willen	127	469
Hooks	Daniel J. et al	Sarah A. Elliott	138	192
Hooks	Daniel J. et al	Ernest B. Bacon et al	142	172
France	De Witt C. et al	William B. France	143	528
France	De Witt C. et al	E. C. A. Moyer, et al	143	570
Hooks	Daniel J. et al	W. Ward and Co.	144	82
France	De Witt C. et al	George H. Grane	144	134
France	De Witt C. et al	Edward C. Moyer	145	12
Hooks	Daniel J. et al	Andrew J. Fleetwood	145	178
Hooks	Daniel J. et al	Victor A. Moore	147	443
France	De Witt C. et al	Mary D. Pickens	147	574
Hooks	Daniel J. et al	Marvel Package Co.	147	411
France	D. C. et al	National Woman's Board of Missions	148	297
France	De Witt C. et al	Louisa S. Weightman	152	263
Fisher	David W. et al	Mary L. Austin	152	589
Hooks	Daniel J. et al	Laurel Furniture & Mfg. Co.	152	298
Hooks	Daniel J. et al	Emma J. Gordy	154	207
Hooks	Daniel J. et al	United States of America	160	16
Hooks	Daniel J. et al	George A. Betts	161	87
France	De Witt C. et al	Lillian E. Robertson	161	93
France	De Witt C. et al	Lillian E. Robertson	161	133
France	De Witt C. et al	Sussex Hotel Land Imple	161	185
Hooks	Daniel J. et al	Charles L. Horsey	161	462
Hooks	Daniel J. et al	George W. Bryan	163	78
Hooks	Daniel J. et al	Harry H. Hooks	165	433
Hooks	Daniel J. et al	George W. Burnell, et al	167	269
Hooks	Daniel J. et al	William F. Windsor	167	368
Hooks	Daniel J. et al	Minos E. Culver	168	185
Fitzgerald	David E. et al	Burnell F. Bennett et al	173	236
France	De Witt C. et al	Alison L. Henderson	174	277
France	De Witt C. et al	Gilford S. Evans	174	279
Hooks	Daniel J. et al	Elmer D. James et al	175	530

	GRANTOR	To	GRANTEE	Book	Page
	Hooks	Daniel J. etx	Charles O. Boyce	176	148
	Hooks	Daniel J. etx	Mary J. Short	176	153
	Hooks	Daniel J. etx	William H. Chipsman, etx	178	280
	France	Dewitt C. etx	Jean France	179	367
	Hooks	Daniel J. etal	Shadrach Short	183	313
	Hooks	Daniel J. etx	Charles C. Olyphant	186	333
	Hooks	Daniel J. etal	Luke E. Collins	188	140
	Hooks	Daniel J. etal	Harry K. Green, etal	188	179
	Hooks	Daniel J. etx	Edward L. Bradford, Jr.	188	325
	Hooks	Daniel J. etx	William M. Mears etal.	188	429
	Hooks	Daniel J. etx	Clyde B. Rodney	191	155
	Hooks	Daniel J. etx	Glen W. Thompson	193	343
ADD 7	Hooks	Daniel J. etal	William W. Phillips	194	239
	Gleetwood	Delia M. adm.	Walter B. Hilyard	196	214
	Hooks	Daniel J. etx	John W. Pruitt	201	352
	France	Dewitt C. etx	John M. Beatty	203	538
	Hooks	Daniel J. etal	Howard H. Dickerson	206	125
	France	D. C. etx	John C. Beatty	207	93
	France	Dewitt C. etx	John G. Bunting	209	186
	Hooks	Daniel J. etal	Thomas H. Watson	211	324
	Hooks	Daniel J. etal	Vinnie J. Magee	211	331
	France	De Witt C. etx	Lora Leigh Freas	218	557
	France	De Witt C. etx	Thomas H. Ingram	218	588
	France	De Witt C. etx	Emile V. Rivard	219	379
	France	De Witt C. etx	Charles W. Chain	221	351
	France	De Witt C. etx	Frances S. Hendrickson	221	353
	Holsam	Danald etal	Clara R. Pierce	221	485
	France	De Witt C. etx	John C. Taylor	222	210
	France	De Witt C. etx	Clarence E. Bunting	222	273
	France	De Witt C. etx	W. Edward Holloway	222	521
	France	De Witt C. etx	W. Edward Holloway	222	523
	France	De Witt C. etx	Marie Graham Walker	223	142
	France	De Witt C. etx	Harry B. Adams	226	56
	Fitzgerald	David E. etx	George H. Hall	226	231
	France	De Witt C. etx	Allie J. Evans	226	269
	Fountain	Deborah E. etal	Frederick W. Fountain	226	271
	France	De Witt C. etx	Alice V. France	227	531
	France	De Witt C. etx	William Dexter France	227	533
	Frazier	Dudley G. etal	George H. Hall	228	8
	Hooks	Daniel J.	George E. Ellis	233	120

GRANTOR	To	GRANTEE	Book	Page
Fowler	Dice et al	William A. Vent et al	235	15
Hooks	Daniel J. et al	Columbus W. Phillips	237	293
France	De Witt C. et al	Frederick C. Schaeffer	248	239
France	De Witt C. et al	Frances Stockton Kendrick	248	241
Frozer	Dudley S. et al	Albert C. Pitman	250	191
Frozies	Dudley et al	State of Delaware	252	53
Frazier	Dudley S. et al	Carl F. Coverdale et al	258	202
Frost	Delpsher et al	Charles W. Rodney	258	537
Frozer	Dudley S. et al	Willard R. Pierce	259	236
France	De Witt et al	J. Elwood Dukes	259	312
Frazier	Dudley et al	David Ernest Fitzgerald et al	260	28
Frazier	Dudley S. et al	Harry H. Argo et al	260	31
France	De Witt C. et al	J. Elwood Dukes	260	289
Fry	Douglas	Ernest H. Fry	268	250
Frazier	Dudley H. et al	City of Milford	305	414
Fry	Douglas, et al	Marian B. Barker	306	558
Fry	Douglas, et al	Harvey M. Dickerson et al	308	551
Fowler	D. Co. et al	John B. Lucks et al	316	334
Hooks	Daniel J. et al	Polon P. Collins	325	477
Fitzgerald	David E. et al	William C. Sipple et al	332	512
Fleetwood	Heolia F. et al	Lillian G. White	346	206
Furman	H. Robert et al	James H. Dyer et al	358	83
Fry	Fitzgerald et al	John S. Mason et al	366	291
Fitzgibbon	David F. et al	Richard C. Pratt et al	369	567
Forney	Brooklyn et al	John G. Kruger et al	371	597
Fleming	Douglas et al	George C. Hakey et al	374	525
Fisher	David P. et al	Harry M. Colman et al	375	124
Fry	Daryl et al	Dudley S. Roe Sr. et al	377	12
Fisher	David P. et al	Louise C. Hudson et al	377	407
Fisher	David P. et al	Albert B. Nelson et al	380	33
Fleming	Douglas et al	Charles E. Brewster et al	381	198
Fountain	Deborah E. et al	Blanche A. Stetler	382	268
Fountain	Deborah E. et al	Sadie De Vore et al	383	285
Farrow	Deborah E. et al	Aika Hairy Mill Inc. et al	383	471
Ferguson	David F. et al	Vinal E. Shockey et al	384	60
Fleetwood	Dallas A. et al	Albert Carey et al	386	224
Fitzgerald	David Ernest et al	James E. Mills et al	393	515
Frazier	Dudley S. et al	C. Rodney Sharp et al	400	535
Fleaster	Alantha Lee et al	George H. Lynch et al	410	242
Fountain	Deborah E. et al	Sadie De Vore et al	425	39

	GRANTOR	To	GRANTEE	Book	Page
	Freeman	Elias et al	Thomas Rowlands	32	137
	Foreman	Eliza et al	Benjamin Hooks, et al	32	180
	Freeman	Eliza et al	James Rowland	32	219
	Gassett	Elizabeth M. et al	Jacob A. Willguse	45	47
	Howler	Elias et al	Nehemiah Sharp	48	163
	Howler	Elias et al	John Brittingham	49	232
	Gassitt	Edward B.	Ann C. Silliss	49	310
	Flutcher	Erasmus M. et al	James Lank	63	42
	Fisher	Eliza A.	William Prettiman (of)	73	63
	Greeney	Elijah et al	William N. Hastings	74	376
	Greeney	Elijah et al	William N. Hasting	75	376
	Greeney	Elijah et al	William L. Sirman	75	382
	Greeney	Elijah et al	Mathew M. Hill	76	187
	Greeney	Elijah et al	Martin E. Hasting	77	163
	Greeney	Elijah et al	Gilbert and Co.	78	404
	Greeney	Elijah et al	Samuel P. Ryan	78	406
	Hooks	Edwin H.	Filghman S. Johnson	82	221
	Hooks	Edward H. (adm)	Elisha W. Cannon	83	16
	Futcher	Eramus M. et al	Joseph F. Fetcher	83	294
	Futcher	Eramas M. et al	John M. Futcher	83	296
	Futcher	Eramus M. et al	Edward C. Phillips	83	299
	Hooks	Edward H. (adm), Daniel	Burton	84	573
	Sirman	Edwin J. et al	Francis M. Lum	85	12
	Greeney	Elijah et al	William S. Marvel	86	73
	Fisher	Eliza A.	Levi W. Eaton	86	78
	Fisher	Eliza A.	Remberton C. Fruit	86	81
	Greeney	Elijah et al	William L. Sirman	87	479
	Greeney	Elijah et al	William L. Sirman	87	484
	Greeney	Elijah et al	Benjamin M. Smith	87	486
	Greeney	Elijah et al	William S. Marvel	87	489
	Ford	Edward J. et al	William T. Purse	88	364
	Greeney	Elijah et al	John W. Gilbert, et al	90	126
	Greeney	Elijah et al	William S. Marvel	91	26
	Greeney	Elijah et al	Isiah S. Parker	91	230
	Fleming	Ezekiel et al	Amos J. Stayton	91	467
	Hoskey	Elijah W. et al	Lorenzo B. Cannon et al	93	224
	Fisher	Eliza A.	Samuel J. Martin	93	409
	Greeney	Elijah et al	William S. Hitchens	94	329
	Greeney	Elijah et al	Delmar M. E. Church	94	380
	Greeney	Elijah, et al	Isaiah S. Parker	96	194

AAND977

GRANTOR		To	GRANTEE	Book	Page
Faucett	Elizabeth	Henry D.	Macklin	97	13
Fisher	Eliza A.	Trus. M. E. Church	Milton	97	83
Felton	Elias R. et al	Thomas H.	Dorman, et al	97	171
Freney	Elijah et al	Delaware Baptist Union		97	366
Gratt	Elsie	Casper F.	Hoag	98	28
Fleming	Ezekiel et al	Olver	Draper	98	38
Freney	Elijah et al	Thomas S.	Williams	99	20
Freney	Elijah et al	Isaac M.	Hasting	99	547
Freney	Elijah et al	Isaiah S.	Parker	101	393
Freney	Elijah et al	Levin	Hasting	101	586
Fleming	Ezekiel et al	Samuel J. M.	Smith	102	561
Freney	Elijah et al	James P.	Morris	103	234
Freney	Elijah et al	Leah A.	Serman	103	289
Freney	Elijah et al	John J.	Culver	103	538
Freney	Elijah et al	Joseph J.	Ellis	103	546
Freney	Elijah et al	Samuel H.	Hearn	103	565
Freney	Elijah et al	Napoleon W.	Smith	104	56
Freney	Elijah et al	Azariah	Phillips	104	57
Freney	Elijah et al	Mary E.	Lowe	104	73
Fisher	Eliza A. et al	John F.	Fisher	104	167
Freney	Elijah et al	Phillip C.	Hearn	105	380
Freney	Elijah et al	William H.	Hearn	108	392
Freney	Elijah et al	Robert A.	Lowe	109	175
Freney	Elijah et al	James W.	Anderson	109	467
Grantum	Emeline T. et al	William E.	Wolfe	113	461
Grantum	Emeline T. et al	Julia A.	Moore	114	423
Fisher	Eliza R. et al	Trus. M. E. Church	White's Chapel	116	383
Figgs	Elias J. G. et al	Zeno	Tingle	117	538
Fanes	Eliza J. et al	Laura C.	White	123	155
Fanes	Emily R. et al	Laura C.	White	123	155
Farlow	Elijah J. et al	Caleb	Lewis	126	438
Fields	Edwin C. et al	Mark A. H.	Willen	127	469
Fisher	E. A.	William	Marshall	127	578
Foskey	Elijah et al	Cornelius W.	West	128	365
Fitzgerald	Ezekiel et al	David W.	Shockley	129	286
Fowler	Edward et al	Cons. of	Laurel	131	5
Ford	Edward E. et al	Anna	Thompson	131	214
Farlow	Elijah J. et al	Harvey	James et al	133	499
Fisher	Eliza A. et al	William W.	Fisher	133	505
Farlow	Elijah J. et al	Jacob K.	Johler, et al	135	65

	GRANTOR	To	GRANTEE	Book	Page
	Farlow	Elijah J. adm.	George H. West	136	20
	Foskey	Elijah W. et ux	Edward C. Pusey	136	293
	Farlow	Elisha H. J. et ux	Jesse J. Wells	137	587
	Fleming	Ezekiel et ux	Sallie E. Carpenter	138	392
	Fisher	Eliza A.	Samuel Brigham	142	341
	Fowler	Edward et al	Thomas Fowler, et al	142	157
	Ferman	Edward et al	Harry Godwin	144	195
	Fitzsimmons	Elizabeth A.	Joseph Draper	144	407
	Faucett	Edward J. et al	William G. Warren	144	466
	Fleming	Ezekiel et ux	Charles Gere	145	176
	Fleming	Ezekiel et ux	Annie E. Macklin	146	172
	Fitter	Elizabeth S.	A. E. Archer	148	93
	Fitter	Elizabeth S.	A. E. Archer	148	95
	Faucett	Edward J. et al	Joseph B. Naples, et al	148	378
	Faucett	Edward J. et al	Joseph B. Naples et al	148	380
	Ford	Edward G. et al	William S. O'Day	150	124
	Fisher	Eliza A.	George E. Reed	151	451
	Greeney	Elijah et ux	Jacob J. Jones	152	264
	Fleming	Ezekiel et ux	Harry B. Windsor	152	273
	Fisher	Eliza A.	John R. Tucker	156	208
	Farlow	Elijah J. et ux	Job Bunting et al	156	536
	Futcher	Erasmus M. et ux	Miers R. Fisher	159	296
	Greeney	Elijah	Edgerview Realty Co.	159	455 ✓
	Garrow	Eliza M.	Elizabeth L. Primrose	161	5
	Fisher	Eliza A.	Della H. Hall	161	449
	Greeney	Elijah E. et al	John C. Lecates	162	97
	Greeney	Elijah E. et al	Jonathan E. Bailey et al	162	100
	Greeney	Elijah E. et al	Mary E. Hitchens	162	262
	Greeney	Elijah E. et al	Solomon F. Stevens	162	401
	Fisher	Eliza A.	John R. Tucker	163	53
	Fisher	Eliza A.	Charles P. Jones	165	456
	Frost	Ezra R. et al	Charles W. Edmunds	166	84
	Frost	Edward P. et al	Charles W. Edmunds	166	84
	Frost	Ezra R. Jr. et al	Charles W. Edmunds	166	84
	Fitzgerald	Emma J. et al	Miles Jennings Mills	166	155
	Feyerabend	Edward J. et ux	Kendal M. Wiley	166	576
	Feyerabend	Edward J. et ux	Clayton J. Kimble	169	361
	Fitzgerald	Emma J. et al	Willard F. Shockley	169	465
	Fairweather	Emma H. et al	Mary G. Fisher	170	282
	Fairweather	Carl C. et al	Mary G. Fisher	170	282

A4897

GRANTOR	To	GRANTEE	Book	Page
Feyerabend	Edward J. et al	James M. Boss	170	504
Feyerabend	Edward J. et al	Trust Title & Safe Deposit Co. Inc	171	153
Hemming	Ezekiel, et al	Major L. Anderson	171	249
Feyerabend	Edward J. et al	Edward C. Storey	172	250
Fisher	Eliza G. W. et al	Cyrus Hudson, et al	172	326
Fitzgerald	Emma J. et al	Purnell F. Bennett et al	173	236
Feyerabend	Edward J. et al	Florence E. Conaway	174	301
Feyerabend	Edward J. et al	Sara A. Crane, et al	174	311
Fitzsimmons	Elizabeth A.	John M. Barnes	174	332
Figgs	Elijah, et al	Arthur M. Kleinhenne et al	174	506
Feyerabend	Edward J. et al	Harry Hitch	175	117
Follett	Eliza W. et al	Mark H. Davis	175	419
Harlow	Elijah J. et al	Phillip Heath	175	446
Fleetwood	Elmer C. et al	Harry D. West	175	522
Fisher	Eliza G.	Charles P. Jones	176	197
Feyerabend	Edward J. et al	Alfred J. Wheatley	179	162
Figgs	Elijah B. et al	John W. Furman	179	529
Figgs	Elijah B. et al	Ammon W. Bower	179	535
Figgs	Elijah B. et al	Alton C. Lyman et al	180	207
Fitzgerald	Emma L. et al	Benj F. Kirby	182	147
Fisher	Emma D. et al	Isaac D. Short	182	274
Fry	Ernest H. et al	George Ker	185	411
Foster	Ephraim E. et al	Jennie Holt	186	406
Folkner	Emma, et al	Erasmus W. H. Marsh	187	376
Fisher	Emma D.	Winfield R. Wright	187	521
Figgs	Elijah B. et al	Arthur M. Kleinhenne et al	188	572
Freney	E. Edwin et al	Walter B. Stephens	189	398
Fitzsimmons	Elizabeth W.	William W. Russell	191	68
Fry	Ernest H. et al	Hetty E. Crawford	192	96
Figgs	Elijah B. et al	Eta E. Cook et al	196	227
Feyerabend	Edward J. et al	Edward C. Storey	196	259
Fisher	Eliza G.	John W. Ingram	196	354
Fowler	Eva R. et al	Charles S. Leipzig	196	591
Fry	Ernest H. et al	Peter W. Baker	198	307
Fry	Ernest H. et al	William E. Adams, et al	198	512
Feyerabend	Edward J. et al	Alfred J. Wheatly, et al	201	55
Freney	Elijah E. et al	Joseph Krewatch et al	201	582
Figgs	Elijah B. et al	Joseph H. Copeland	202	172
Figgs	Elijah B. et al	George R. Figgs	202	303
Freney	E. Edwin et al	Edge View Realty Co.	203	298

	GRANTOR	To	GRANTEE	Book	Page		
	Furman	Edwin J. et al	Peter W.	Bennett	207	114	
	Fisher	Eliza Ann, et al	James H.	Williams	208	405	
(a)	Fisher	Eliza G. et al	Frank E.	Lofland	208	407	
	Furman	Elizabeth et al	Bright L.	Richards	213	144	
	Figgs	Elijah B.	William B.	Maddox	214	560	
	Fry	Ernest H. et al	James	Gorski et al	217	488	
	Furman	Edwin J. et al	John D.	Bennett	220	93	
	Fitzgerald	Ezekiel	William H.	Conway, et al	221	267	
	Furbush	Edward S.	Albert S.	Murray	221	278	
	Fowler	Edward M. et al	James W.	Aldfield	221	538	
	Fowler	Eugene et al	James W.	Aldfield	221	538	
	Fisher	Elizabeth et al	Lonica	Adkins	222	534	
	Fowler	Edward M. et al	George J.	Purnell	223	174	
	Fowler	Eugene et al	George J.	Purnell	223	174	
	Fry	Ernest H. et al	Rowland W.	Fry	228	549	
	Figgs	Elijah B. et al	Claude	Rayfield	233	46	
	Fowler	Elisha et al	William A.	Vent et al	235	15	
	Fortunato	Elsie N. et al	Samuel A.	West	235	280	
	Figgs	Elijah B. et al	Affria	Fooks	238	107	
	Fitzgerald	Ezekiel	Clesson E.	Bridgham	240	60	
	Greeny	E. Edwin et al	Delaware	Railroad Co.	245	492	✓
	Francis	Ernest P. et al	Granville W.	Brittingham	250	515	
	Franklin	Elvan E. et al	Thomas A.	Holloway, et al	251	418	
	Farrow	Eugene R.	Harry S.	Paynter	252	488	
	Greeny	Elijah E. et al	Grazier S.	Elliott	253	27	✓ 27
	Ferrell Mrs.	Eoline V. et al	Charles M.	Jackson	255	239	
	Fleetwood	Emory W.	John J.	Fleetwood	256	113	
	Floyd	Emily C. et al	Harry	King	256	263	✓
	Fasnocht	Eddie Busk et al	Herbert S.	Burton	258	225	
	Fry	Ernest H. et al	Douglas	Fry	261	352	
	Fisher	Eliza Ann	Hester A.	Collins	261	541	*
	Foskey	Elijah W.	William C.	Foskey et al	262	99	
	Ferguson	Elizabeth	Marie L.	Ehrlich	265	214	
	Fassitt	Elijah et al	State of	Delaware	266	221	
	Fisher	Elizabeth M. et al	State of	Delaware	266	573	
	Fisher	Edna H. et al	State of	Delaware	266	573	
	Fisher	Edwin M. et al	Annie E.	Carpenter	267	282	
	Fleetwood	Eunice M. et al	John M.	Desields	272	398	
	Greeny	Elijah E. et al	Rosa L.	Greeny et al	272	448	✓
	Fletcher	E. E. et al	Eastern Shore	Public Service	274	524	

A12077

GRANTOR	To	GRANTEE	Book	Page
Feyerabend	Edward J. et al	State of Delaware	276	535
Franklin	Estella	Floyd C. Millman et al	282	67
Fox	Emory B. et al	John S. Hallett	284	129
Farlow	Ernest H. et al	Walter S. Hughes, et al	285	85
Fisher	Edna H. et al	Emma M. Cole	285	195
Heustel	Elizabeth H.	Alfred Victor Hughes, et al	285	404
Fry	Ernest H. et al	Julia Davis	286	265
Fry	Emily Louis et al	Leola L. Ralledge	286	545
Feyerabend	E. J.	State of Delaware	287	201
Hoskey	Emory S. et al	State of Delaware	287	471
Halkner	Emma H. et al	Woolsey C. Hopkins	288	478
Hoskey	Emory S. et al	Charles J. Calloway, et al	289	425
Greeny	Elijah E. et al	William S. Kitchens	291	168
Felt	Edward S. et al	George H. Murphy	291	355
Hetcher	Eloa E. et al	State of Delaware	292	276
Fry	Ernest H. et al	Arthur J. Collier	294	1
Feyerabend	Edward J. et al	The Cleveland Petroleum Corp.	295	131
Fry	Ernest H. et al	Eva D. Fry	296	582
Fisher	Ethel M. et al	John H. Wells, et al	297	71
Farlow	Elisha H. et al	Raymond H. Farlow, et al	301	276
Friedel	Edward J. et al	Mesford L. Watson, Jr.	302	142
Ferrell	Elias W. et al	Joseph Cicotte	303	384
Fountain	Essie, et al	Ollie Woolford	303	525
Fitzmaurice	Rt. Rev. Edmond J.	St. Agnes By The Sea Inc.	304	262
Fords	Edward W. (Trustee)	Henry R. Isaacs	304	357
Fraziers	Emily J., et al	City of Midford, Corp.	305	414
Fry	Eva D. et al	Marian H. Parker	306	558
Fry	Eva D., et al	Harvey M. Dickerson	308	551
Feyerabend	Edward J. et al	John H. Donovan et al	309	315
Hoskey	E. Roland, et al	Frank W. Baker, et al	312	269
Fitzmaurice	Edmond J.	Diamond State Telephone Co.	312	275
Fisher	Elizabeth, et al	Maurice Ahlman et al	312	263
Lisher.	Ella S. (widow)	Ruth J. Hassler.	320	380
Lisher.	Ella S. (widow)	J. Mat Brown, et al	320	381
Fletcher.	Eloa E. et al.	William R. Williams	321	266
Fitzmaurice	Edmond J.	St. Agnes By The Sea, Inc.	324	448
Hoskey	Ernest J. et al.	State of Delaware	323	36
Liggs.	Edward, et al.	Harry S. Liggs.	326	585
Frame.	Ethel, et al.	Floyd Lammell	327	251
Foster.	Elizabeth S.	Frank M. Jones, atty.	327	579

GRANTOR		To	GRANTEE		Book	Page
	Saucett	Edison, stat	Hellen L.	Saucett	329	267
	Saucett	Edison, stat	Charles J.	Saucett	332	76
	Tomwood	Emily H. stat	Eastern Shore. Pub. Ser. Co.		332	140
	Franklin	Estella (widow)	Poland J.	Bauchamp	333	301
	Fleetwood	Eva C. stat	Carl M.	Sull, stat	334	573
	Fleetwood	Eva Emma	Julius B.	Whalley, stat	334	582
	Hedwood	Eva Emma	Adrian J.	Hedwood	336	472
	Linder	Eva Mae, widow	Lawrence M.	Miligan	339	579
	Fiskey	Emma	Emma F. Hard	Phillips	341	417
	Foster	Edith M. stat	Carl M.	Sull, stat	345	485
	Fisher	Edith M. stat	Paris B.	Carpenter	346	339
	Frame	Edith M. stat	State of	Illinois	355	537
	Fisher	Edith C.	Jennie	Covertale, stat	347	264
	Flory	Estella M.	Charles E.	Cludd, stat	347	509
	Fisher	Eliza Ann	William	Gray	347	580
	Fisher	Eliza A.	John D.	Gregson	349	24
	"R" Fisher	Eliza Ann	John B.	Williams	349	406
	Fleetwood	Eberett C. stat	Delaware Power & Light Co.		351	199
	Frost	Elizabeth M. stat	John	Frost	351	233
	Fleetwood	Eberett C. stat	Paul S.	Fleetwood	351	254
	Fooks	Ebe, J. stat	Thomas H.	Fooks	354	117
	Farrow	Ernest J. stat	J. Raymond	Baker	355	131
	Fleetwood	Carl C. stat	Delaware Power & Light Co.		355	218
	Fletcher	Eva F. stat	Arnold L.	Witte	356	314
	Falkner	Emma H.	Arthur J.	Joseph, stat	359	423
	Saucett	Ella G. S.	Thomas J.	Callahan, stat	361	583
	Fisher	Edith C.	Theodore H.	Palmer, stat	364	398
	Saucett	Ella G. S. stat	E. Curtis	Morgan, stat	366	333
	Fleetwood	Eva Emma	Blauche M. McAllister		368	506
	Fegley	Edward R.	Jennie F.	Howe	369	353
	Frasier	Ella F.	John Frank	Gray, stat	371	96
	Fleetwood	Carl C. stat	Victor G. Piggan		371	350
	Fisher, Edwin	Spad Modern House Development Co.)	John	Reary, stat	371	515
	Fryling	Elsie - S. stat	Richard B.	Fryling, Jr.	372	271
	Fisher, Edwin	Spad Modern House Development Co.)	Margaret J. Grubb		372	272
	Fisher, Edwin	Spad Modern House Development Co.)	Edwin M. Parrow		373	373
	Frey	Eva K. stat	Howard G.	Bramhall, stat	374	281
	Fleetwood	Carl C. stat	Curtis O.	Shuman, stat	374	583
	Frey	Eva K. stat	Charles	Jarman, stat	376	153
	Frasier	Ella F.	Charles E.	Frasier, Jr. stat	377	274

A49377

GRANTOR	To	GRANTEE	Book	Page
Fleetwood,	Everett C. et al	John W. Evans Jr. et al	377	319
Fleetwood,	Everett C. et al	Pure Oil Products Co.,	377	421
Fisher, Edwin,	Everett C. et al	Howard D. Furness,	378	13
Fleetwood,	Everett C. et al	Gene F. Scivitta, et al	378	128
Fleetwood,	Earl C. et al	Nancy N. Spence, et al	378	344
Furush,	Everett C.	King's Hill Development (Quality Co.)	381	121
Fleetwood,	Everett C. et al	John C. Anderson, et al	382	370
Fleetwood,	Earl C. et al	Henry H. Cooper	382	422
Forsyth,	Edwin C. et al	Edwin J. Shryll, et al	383	259
Fisher,	Edwin C. et al	William M. Robinson, et al	384	118
Figgs,	Elijah B. et al	Chesapeake Corporation of Va.	384	330
Flood,	Estella V. et al	Ruth E. Wilkins	385	62
Foskey,	Emory J. et al	Clifford R. Niblett, et al	388	263
Fleetwood,	Everett C. et al	Harry F. Ballouay, et al	392	418
Fisher,	Edwin C. et al	Light Appliances, Inc.,	392	514
Fitz Maurice	Edmond J., Jr. et al	William R. Murphy, et al	392	550
Fleetwood,	Everett C. et al	Milton Stanley Lyndaka,	393	133
Fisher, Edwin,	Everett C. et al	M. N. Park, et al	393	151
Foskey,	Edna J. et al	Diastor C. Barnes, et al	394	41
Farlow	Edna O.	Asher B. Wilkins	396	248
Fleetwood	Everett C. et al	Pure Oil Products Co.	396	299
Falkner	Emma H.	Robert H. Metcalfe, et al	396	328
Freeman	Elsie et al.	Albert Harmon, et al	396	469
Freeman	Elliott et al.	Albert Harmon, et al	396	469
Figgs	Elijah B. et al.	Ellendale Excelsior Co. Inc.	396	510
Fleetwood	Everett C. et al	Vernon R. Ellingworth, et al	397	279
Fisher	Edwin L. et al	Shovenor R. Russell, et al	397	385
Fleetwood,	Everett C. et al	State of Delaware	390	555
Figgs,	Elijah B. et al	The Chesapeake Corp. of Virginia	398	82
Fleetwood,	Everett C. et al	Harry A. Cates, et al	399	179
Fleetwood,	Junice et al	John C. Wilson, et al	399	199
Fleetwood,	Everett C. et al	Walden Wooten, et al	399	511
Faucett,	Ella R. S.	Walter J. Reed, et al	401	318
Fop,	Esther R. et al	Charles J. Nelson, Jr.	406	391
Falkner,	Emma H.	Edward John Cole, et al	407	321
Fearins,	Elsie et al	Walter S. Smith, et al	407	405
Fleetwood,	Elizabeth Walker et al	Herbert A. Harmon	409	374
Friedel,	Elsie C. et al	Mary C. Conaway	410	62
Farlow,	Essel J. et al	John R. Hudson, et al	414	37
Fleetwood,	Everett C. et al	George W. Dunn, et al	415	38

	GRANTOR	To	GRANTEE	Book	Page
	Fullerton, Erma Marie st		Randolph Leates, st	415	279
	Fullerton, Erma Marie st		John J. McNeilley	419	78
	Fleetwood, Everett C. st		McCready H. Phaley, Jr. st	420	350
	Fullerton, Erma M. st		Milton S. Orndal, st	417	337
	Fullerton, Erma M. st		Ford M. Warrington, st	417	339
	Fleetwood, Earl C. st		State of Delaware	418	57
	Inglis, Mrs. Elsie st		Delaware Power & Light Co. st	430	60
	Fleetwood, Everett C. st		Russell K. Rickett, st	425	249
	Fitzmaurice, Edmund J. st		Theodore Townsend, st	426	416
	Fleetwood, Earl C. st		Delaware Power & Light Co. st	430	221
	Fleetwood, Earl C. st		Delaware Power & Light Co. st	430	255

AAD977



	GRANTOR		To	GRANTEE		Book	Page
	Fergus	Francis	James	Fergus	43	129	
	Bluer	Fred et ux	Robert J.	Todd	68	410	
	Bratt	Francis W. et ux	Casper J.	Hoag	91	165	
	Feyerabend	Frank et ux	James M.	Voss	97	390	
	Henton	Fanny	James H.	Stuart	97	420	
	Feyerabend	Frank et ux	Peter	Gray	98	10	
	Feyerabend	Frank et ux	Elijah	Cannon	99	48	
	Feyerabend	Frank et ux	Samuel H.	Cole	101	31	
	Henton	Fanny	David P.	Marvel	103	313	
	Henton	Fanny	James H.	Stuart	103	401	
	Feyerabend	Frank et ux	John P. Jr.	Beil	104	214	
	Fisher	Frank et ux	Alexander R.	Fisher	105	21	
AND 977	Hassitt	Fanny W. et ux	Silas J.	Warrington et ux	113	542	
	Henton	Fanny	Helen A.	Lewis	127	508	
	Faulkner	Frank W. et ux	J. W.	Long	153	277	
	Frank	Francis P. et ux	William H.	Fisher	166	34	
	Fisher	Frances V. et ux	I. Dolphus	Short	166	195	
	Frank	J. P. et ux	L. W. S.	Cobaugh	168	151	
	Fisk	Francis W. et ux	George E.	Reynolds	176	586	
	Bletcher	Fredrick H. et ux	Ruth C.	Wright et ux	185	91	
	Hassett	Fannie	George H.	Hall	186	456	
	Hoster	Frank M. et ux	Albert J.	Geyer	199	78	
	Helzer	Fredrick L. et ux	Minos S.	Buttingham	206	148	
	Hahrenz	Frank	J. Elsworth	Hatch	207	162	
	Frazier	James Emily et ux	George H.	Hall	228	8	
	Farlow	Fredrick et ux	Lavenia E.	Cordrey	231	562	
	Howells	Fredrick M. et ux	Joseph L.	Pendleton et ux	232	353	
	Hormanek	Frank et ux	John H.	Blogg	240	111	
	Hurman	Francis B. et ux	Victor E.	Simpler	241	150	
	Grozer	James Emily et ux	Albert C.	Pitman	250	191	
	Hrosier	Frances E. et ux	State of	Delaware	252	53	
	Grozer	Frances Emily et ux	Wilbard R.	Pierce	259	236	
	Frazier	Frances Emily et ux	David Ernest	Sitzgerald et ux	260	28	
	Frazier	Frances Emily et ux	Harry H.	Argo et ux	260	31	
	Frisbey	Frank et ux	Rev. Harris B.	Thomas	267	441	
	Faulkner	Frank M. et ux	George L.	Long	270	62	
	Fennell	Frank J.	John S.	Lucas	272	112	
	Figgs	Florence et ux	Harold J.	Kenney	279	404	
	Friedel	Fannie E.	Robert Grant	Friedel	280	537	
	Faulkner	Frank W. et ux	Wm S.	Marvel, Jr.	283	234	

GRANTOR	To	GRANTEE	Book	Page
Friedel	Frank W. et al	State of Delaware	287	370
Foskey	Frances H. (adm)	Preston G. Truitt	288	26
Fogel	Fannie L. et al	Mary M. Masten	289	323
Fowler	Frank Peter	Greenwood Trust Company	298	224
Fooks	Florence	Georgia R. Fooks	307	414
Fleetwood	Fred, et al	Charlie W. Mears, et al	311	235
Fountain	Frederick W. et al	Lawrence C. Elliott	311	343
Foskey	Harold, et al	Eastern Shore Pub. Sv. Co.	316	145
Foskey	Frances H.	Driving Board, et al	318	36
Ferris	Frances B. et al	Frank R. Manahan	321	175
Friends Boarding Home of				
Friend Quarterly Meeting		Mitchell C. Willey	322	72
Fritz	Frederick G. et al	State of Delaware	323	467
Frazier	Frank S. et al	John S. Evans	327	309
Frazier	Frank S. et al	Valiant Lumber Co.	327	488
Frazier	Frank S. et al	Hayes B. Chambers	328	160
Frazier	Frank S. et al	Howard J. Tenney	328	279
Furman	Francis S. et al	Peter G. Bennett	328	419
Furb	Frank, et al	Milford Special School District	331	4
Foskey	Frances H. et al	Gra. Webb, et al	333	2
Frauhel	Frederick W. et al	Ladie E. McCreary, et al	334	503
Field	Frederick W. et al	Frederic R. Kegan	339	104
Finnick	Frank, et al	Amie - Theodorop	340	494
Farrar	Frances Ann	John H. Amett	341	461
Furman	Francis S. et al	William S. Evans, et al	345	461
Furman	Francis S. et al	Vance A. McCall, et al	346	475
Fomanek	Frank, et al	State of Delaware	335	174
Forsell	Fred J. et al	State of Delaware	335	515
Furniss	Florence C.	Howard R. Furniss	347	308
Furniss	Florence C.	Shady D. Starnes, et al	350	42
Furman	Frank, et al	Mark Schrock, et al	355	4
Fodor	Frank, et al	Bertha C. Fawcett	359	580
Forsell	Fred J. et al	James G. Morris, et al	366	531
Frazier	Frank S. et al	Spence Realty Corp.	369	583
Foskey	Frank, et al	Delaware Piers & Light Co.	372	180
Fred	Florence H. et al	Emel J. C. Hildebrand, et al	384	393
Francis	Florence C. et al	James A. West, Jr., et al	385	135
Flick	Lutton B. et al	William S. Kerr, Jr.	388	488
Frazier	Francis Emily Jones et al	C. Rodney Sharp, et al	400	535
Friedel	Frank Wesley	Thurman S. Adams, et al	409	23

	GRANTOR	To	GRANTEE	Book	Page
	Fulton	George, etal	Thomas Rowland	32	137
	Fulton	George etal	James Rowland	32	219
	Frame	George etay	Coard Hill	40	32
	Fisher	George R.	State of Delaware	40	229
	Fisher	George R. etal	State of Delaware	42	187
	Fisher	George R. etay	Francis A. Warren	44	365
	Frame	George (shff)	Caleb Ross	45	76
	Frame	George (shff)	Peter Marsh	45	81
	Frame	George (shff)	Nehemiah Webb	45	103
	Frame	George (shff)	James Anderson	45	235
	Frame	George etal	Robert Robinson	45	259
	Frame	George (shff)	John Bennett	45	261
	Frame	George (shff)	Caleb Ross	45	263
	Frame	George (shff)	Caleb Ross	45	264
	Frame	George (shff)	Samuel P. Parker	45	266
	Frame	George (shff)	Joseph Kollock	45	267
	Frame	George (shff)	Eduard Vickars	45	268
	Frame	George (shff)	John Gibbons	45	268
	Frame	George (shff)	Filghman Layton	45	272
	Frame	George (shff)	George H. Hall	45	273
	Frame	George (shff)	Caleb L. Layton	45	274
	Frame	George (shff)	George H. Hall	45	286
	Frame	George (shff)	George Hickman	45	287
	Frame	George (shff)	Winder Beach	45	289
	Frame	George (shff)	Thomas Robinson	45	290
	Frame	George (shff)	John West (of Thomas)	45	291
	Frame	George (shff)	Isaac Cannon etal	45	292
	Frame	George (shff)	John A. Sudler	45	292
	Frame	George (shff)	Jonathan Calloway	45	293
	Frame	George (shff)	Nathaniel W. Evans	45	294
	Frame	George (shff)	Miers Burton	45	388
	Frame	George (shff)	William Hitch, etal	46	16
	Frame	George (shff)	John Salmons (of 3)	46	16
	Frame	George (shff)	Thomas W. Records	46	17
	Frame	George (shff)	Thomas Robinson (of 3)	46	18
	Frame	George (shff)	Trustin P. M ^c Colley	46	19
	Frame	George (shff)	Isaac Cannon, etal	46	19
	Frame	George (shff)	Philip Truitt	46	20
	Frame	George (shff)	Matthew C. Wingate	46	21
	Frame	George (shff)	Hezekiah Matthews	46	21

AAND977

GRANTOR	To	GRANTEE	Book	Page
Frame	George (shff)	John W. Betts	46	22
Frame	George (shff)	James Fisher	46	23
Frame	George (shff)	Roger Adams	46	24
Frame	George (shff)	Joshua B. Robinson	46	24
Frame	George (shff)	James Anderson	46	25
Frame	George (shff)	Wesley Wolfe	46	27
Frame	George (shff)	Caleb Ross	46	29
Frame	George (shff)	Caleb Ross	46	30
Frame	George (shff)	William D. Maples	46	32
Frame	George (shff)	Thomas Robinson	46	43
Frame	George (shff)	John Williams	46	44
Frame	George (shff)	Benjamin Burton	46	46
Frame	George (shff)	John Burton	46	47
Frame	George (shff)	James J. Baylis	46	48
Frame	George (shff)	Luther N. Hearn	46	75
Frame	George (shff)	Henry F. Rodney	46	76
Frame	George (shff)	James Anderson	46	81
Frame	George (shff)	Jonathan Waller	46	81
Frame	George (shff)	Jonathan Milman	46	159
Frame	George (shff)	James R. Harrington	46	160
Frame	George (shff)	William Banker	46	161
Frame	George (shff)	Stansbury Jacobs	46	162
Frame	George (shff)	Daniel Mason	46	185
Frame	George (shff)	Alexander Harrington	46	189
Frame	George (shff)	Covington Reynolds	46	211
Frame	George (shff)	Peter F. Causey	46	230
Frame	George (shff)	Lewis N. Wright	46	231
Frame	George (shff)	William Newell, etal	46	321
Fisher	George R. etal	State of Delaware	46	332
Frame	George (shff)	John Walker	46	384
Frame	George (shff)	Henry Hickman	46	403
Frame	George (shff)	Selby Hickman	46	404
Frame	George (shff)	Joshua H. Evans	46	404
Frame	George (shff)	Samuel S. Wright	46	421
Frame	George (shff)	Samuel S. Wright	46	421
Frame	George (shff)	John M. Taylor	47	3
Frame	George (shff)	William Powell, etal	47	6
Fisher	George R. etal	Edward L. Wells	47	9
Frame	George (shff)	Manaan Gurn	47	19
Frame	George (shff)	Benjamin M ^s Slavin	47	48

	GRANTOR	To	GRANTEE	Book	Page
	Frame	George (shff)	Gilbert Linch	47	52
	Frame	George (shff)	John T. Cannon	47	62
	Frame	George (shff)	Joseph Long etal	47	80
	Frame	George (shff)	Philip Short	47	81
	Frame	George (shff)	Miers Burton	47	84
	Frame	George (shff)	Arnwell Long	47	86
	Frame	George (shff)	George P. White	47	87
	Frame	George (shff)	Thomas Robinson	47	117
	Frame	George (shff)	Paynter S. Turner	47	136
	Fisher	George R. etx	Joseph Dodd	47	149
	Frame	George (shff)	Ebe Walter	47	151
	Frame	George (shff)	John R. Draper	47	156
	Frame	George (shff)	John Ingram	47	188
	Frame	George (shff)	Joseph Houston	47	191
	Frame	George	Nathaniel M. Derrickson	47	209
	Frame	George (shff)	Nathaniel P. Harris	47	213
	Frame	George (shff)	Roger Adams	47	217
	Frame	George (shff)	Benjamin Burton	47	238
	Frame	George (shff)	Caleb Rodney	47	248
	Frame	George (shff)	Isaac White etal	47	290
	Frame	George (shff)	James Collins	47	311
	Frame	George (shff)	William D. Waples	47	312
	Frame	George (shff)	Zadoc Evans	47	394
	Frame	George (shff)	Joshua S. Layton, etal	47	502
	Frame	George (shff)	Joseph Conwell	48	1
	Frame	George (shff)	Joshua Kinney	48	25
	Frame	George (shff)	Ephraim Stean	48	101
	Frame	George (shff)	Thomas J. Gordy	48	140
	Frame	George (shff)	Elizabeth Parker	48	187
	Fisher	George R.	Salathiel Baker	49	376
	Fisher	George R. etx	Alfred P. Robinson	50	35
	Frame	George etal	Arcada Atkins	50	88
	Frame	George etx	William Martin, etal	50	160
	Frame	George etx	Moses Megee	52	263
	Fisher	George P.	State of Delaware	52	492
	Fisher	George P.	Robert A. Houston	55	124
	Fisher	George etx	Ebenezer P. Prettyman	56	37
	Fisher	George P.	Mary A. Stuart	66	93
	Fisher	George R. etx	Samuel Draper, Jr.	66	146
	Fisher	George R. etal	John S. Jones etal	72	19

GRANTOR	To	GRANTEE	Book	Page
Frame	George W. et al	Ezekiel W. Williams	76	66
Fisher	George R. et al	Miles Mills	77	50
Faucett	George W. et al	Charles T. Purnell	79	526
Fowler	George et al	David Russell, et al	80	201
Fisher	George P. et al	Elija G. Fisher	85	346
Fisher	George P. et al	Sally E. Jefferson	85	387
Fisher	George P. et al	Sarah E. Smith	85	564
Faucett	George W. et al	Sina P. Sorden	86	283
Firman	George P. et al	Aaron Lynch	86	309
Fisher	George P. et al	Walter Daniel	86	553
Fisher	George P. et al	Emmery Chittenden	88	234
Fisher	George P. et al	Peter L. Lofland	88	377
Fisher	George P. et al	Isaac H. Warren	89	259
Fisher	George R. et al	George Hallowell	89	398
Fisher	George P. et al	Joshua H. Marvel	89	502
Fisher	George P. et al	George H. Parker	90	408
Freeman	George W. et al	Mary E. Hopkins	90	559
Fisher	George P. et al	John C. Hall	91	331
Fisher	George P. et al	James T. Smith	91	452
Fisher	George P. et al	Charles A. Blair	91	453
Fisher	George P. et al	George Russell	92	24
Fisher	George P. et al	Levin M. Johnson	92	210
Fowler	George M. et al	William H. Clendaniel	93	429
Fisher	George P. et al	William A. Lister	94	177
Fisher	George P. et al	William Gray	94	181
Fisher	George P. et al	George H. Prettyman	95	50
Fisher	George P. et al	Henry M. Hall	96	98
Fleetwood	George M. et al	Robert Hill	97	120
Fisher	George P. et al	Clarence Hopkins	97	218
Faucett	George W. et al	Frus. Midland Grange #27	97	567
Fisher	George P. et al	Hiram W. McColley	98	540
Fleetwood	George M. et al	Isaac C. W. Russum	98	599
Fleetwood	George M. et al	Joseph R. Samson	99	190
Fisher	George P. et al	Hester A. Marshall	99	378
Fisher	George P. et al	Frank E. Lofland	99	446
Fisher	George P. et al	Hiram W. McColley	100	115
Flowers	George R. et al	James H. Boyce	100	526
Flowers	George R.	Sinab R. Little	100	544
Fisher	George P. et al	Hiram W. McColley	101	575
Fisher	George P. et al	Hester A. Marshall	102	24

	GRANTOR	To	GRANTEE	Book	Page
	Fisher	George P. et al	Frank E. Lofland	102	115
	Fisher	George P. et al	Hiram W. McColley	102	168
	Fisher	George P. et al	Frank E. Lofland	104	367
	Fisher	George P. et al	George Macklein	105	226
	Fisher	George P. et al	Hiram W. McColley	105	307
	Fleetwood	George W. et al	John F. Jones	106	40
	Foster	George W. et al	John Tull	106	185
	Figgs	Goldsbury, et al	John D. Buxton	106	342
	Fisher	George P. et al	Clarence Hopkins	107	382
	Fisher	George P. et al	Hiram McColley, et al	108	222
	Fisher	George P. et al	Charles G. Fisher	109	422
	Fisher	George P. et al	Frank L. Lofland	110	176
	Fleetwood	George et al	James H. West	112	66
	Fisher	George P. et al	Reynear Williams	112	357
	Fisher	George P. et al	Sarah E. Abbott	113	339
	Fisher	George R. et al	Mary F. Morgan	116	598
	Fisher	George P. et al	William M. Peters	117	153
	Fisher	George P. et al	William G. Abbott	118	544
	Fisher	George P. et al	Annie P. Williams	120	167
	Fisher	George P. et al	John C. Hall	121	363
	Fisher	George P. et al	William Marshall	122	124
	Fisher	George P. et al	Hetty J. Prettyman	122	396
	Fisher	George P. et al	Hetty J. Prettyman	122	398
	Faucett	George W. et al	Edward D. Hearn	123	172
	Fleetwood	George W. et al	William A. Hickman	123	364
	Fisher	George P. et al	George B. Ellegood	123	409
	Faucett	George W. et al	William A. Pepper	123	469
	Fisher	George P. et al	Julia W. Fisher	124	421
	Fisher	George P. et al	Francis V. Fisher et al	125	394
	Fisher	George P. et al	Frank E. Lofland	126	494
	Fisher	George R. et al	George F. Callaway	127	492
	Fisher	George W. et al	George F. Callaway	127	492
	Fisher	George R. et al	Marianam. Todd	128	167
	Fisher	George P. et al	Charles H. Wilkins	130	58
	Fisher	George P. et al	William Peters	130	117
	Fowler	George	Lydia Fowler	130	466
	Fowler	George M. et al	John F. Houseman	130	585
	Fisher	George R. et al	Charles Van Lear, et al	131	78
	Fisher	George R. et al	Annie P. Williams	133	171
	Fisher	George R. et al	William J. Lank	133	519

220974

GRANTOR	To	GRANTEE	Book	Page
Farquhar	Amy E. et al	Comm. of Rehoboth	134	401
Fisher	George P. et al	William H. Hall	135	30
Fisher	George P. et al	Alice V. Meredith	137	34
Fisher	George R. et al	Anna B. Morse	137	573
Gauzett	George W. et al	George J. Lynch et al	143	584
Fisher	George R. et al	Edward J. Winder	145	85
Fisher	George R. et al	Lorenzo B. Cannon	145	439
Fisher	George P. et al	Thomas Humphreys	146	589
Fowler	George W. et al	Louis B. Stockley	147	438
Fisher	George R. et al	Delaware Railroad Co.	151	494
Fisher	George R. et al	Mary F. Morgan	160	302
Fisher	George R. et al	Seaford Marine Railway Co.	164	289
Fisher	George P. et al	John W. Herring	164	571
Fisher	George R. et al	Lorenzo B. Cannon	165	99
Fisher	George P. et al	Annie Fisher Cahoon	168	180
Fisher	George P. et al	James F. Smith	168	403
Fisher	George P. et al	Mary M. Donovan	168	570
Fisher	George R. et al	George F. Callaway	169	528
Fleetwood	George H. et al	Eli R. Hastings	170	186
Fisher	George R. et al	Mary G. Fisher	170	282
Fisher	George R. et al	Robert W. Fisher	171	274
Fisher	George P. et al	George H. Hall	177	64
Furman	George G. et al	Eben A. Townsend	181	537
Figgs	George R. et al	Joshua B. Kenney et al	186	198
Figgs	George R. et al	George L. Lang et al	186	200
Fisher	George H. et al	George R. Fisher	188	174
Fisher	George R. et al	Erasmus J. Wilson	188	177
Figgs	George J. et al	Bolzoni Mitchell	198	470
Felt	George A. et al	Warren B. Fowler	199	338
Fuchs	George Andrew et al	William J. Newnam	201	482
Fisher	George M. et al	Charles D. Murphy	206	434
Fisher	George R. et al	Francis H. Dryden	208	65
Fisher	George P. et al	James H. Williams	208	405
(A) Fisher	George P. et al	Frank E. Lofland	208	407
Figgs	George R. et al	Salvatore Tamburino	209	497
Figgs	Gertha C. et al	Vincent Tamburino et al	211	598
Fleetwood	George M. et al	George W. Milligan	212	143
Furman	George P. et al	Bright L. Richards	213	144
Furman	George G. et al	Bright L. Richards	213	144
Figgs	George R. et al	Nick Ross, et al	215	571

	GRANTOR	To	GRANTEE	Book	Page
	Turman	George A. et al.	Elijah W.	Bunting	218 101
	Fisher	George R. et al.	Levin W.	Coffin	218 326
	Turman	George A. et al.	Alvin W.	Lynch	219 72
	Fleetwood	Gertrude	Mary M.	Fleetwood	219 573
	Fisher	George P. et al.	John H.	Mulholland	221 57
	Golsom	Georgia, et al.	Clara R.	Pierce	221 485
	Fleetwood	George M.	James W.	Mutter	227 282
	Fisher	George A. et al.	Le Roy	Campbell, et al.	228 566
	Farrar	George A.	Shadeed A.	Farrar	229 79
	Knower	George A. et al.	Joshua W.	Rickards	231 278
	Fay	George W. et al.	Robert J.	Clendaniel	235 532
	Fisher	Georgie P. et al.	John H.	Mulholland Co.	239 160
	Fleetwood	George E. et al.	Andrew	Jones	243 457
	Turman	George G. et al.	State of	Delaware	247 153
	Forrest	George K. et al.	Anna P.	Pyle	248 216
	Fox	George C. et al.	Alphonzo	Hazzard	250 315
	Farrar	George A. et al.	Joseph F.	M ^{rs} Sweeney	251 254
	Greeney	Grace E. et al.	Frazier S.	Elliott	253 37
	Fisher	George R. et al.	Theodore E.	Atkins	255 202
	Frasier	Gertrude I.	Leonard	Frasier	257 82
	Funds	George L. et al.	Grover C.	Carpenter, et al.	259 31
	Fisher	George P. et al.	Hester A.	Collins	259 557
	Foskey	George W. et al.	Francis E.	Brittingham	260 223
	Fisher	George P. et al.	William V.	Benson, et al.	260 310
	Fisher	George P. et al.	William V.	Benson, et al.	260 318
	Turman	George A. et al.	John R.	Turman et al.	260 400
	Funds	George L. et al.	William H.	Cook	263 528
	Funds	George L. et al.	William H.	Short	267 77
	Fisher	George G. et al.	Annie E.	Carpenter	267 282
	Figgs	George H. et al.	Lester W.	Clendaniel et al.	270 560
	Brost	George	George S.	Thomas	271 390
	Fleetwood	G. Link et al.	John N.	Deshields	272 398
	Funds	George L. et al.	Myrtle	Lawton	272 456
	Figgs	Gertha, et al.	George W.	Elliott	279 482
	Fisher	George M.	Norman P.	Morris	281 66
	French	George J. et al.	Clifford J.	Chapman	283 470
	Hearon	George O. et al.	Elton R.	Hood	290 287
	Huller	George E.	State of	Delaware	292 197
	Fisher	George B. et al.	John H.	Hills, et al.	297 71
	Fleetwood	George E. et al.	John C.	Nelson	305 292

AND 377

GRANTOR	To	GRANTEE	Book	Page
Funk	George, et ux	George	Mitchell, et ux	311 73
Gunde	Georges, et ux	Virginia	Lawton	313 566
Fraser	Bertrude J.	Ernest S.	Battledge, et ux	314 356
Figgs	George R. et ux	Howard J.	Reynolds, et ux	320 36
Feller	George C. et ux	Tom	Spangler	325 279
Fraser	Bertrude J.	Robert C.	Doakriter	327 401
Ferriss	George C. et ux	Harry	Pack, et ux	328 424
Fisher	George M. et ux	J. Raymond	Baker	329 194
Fisher	George M. et ux	John H.	Mulholland	357 106
Figgs	George H. et ux	Charles G.	Sykes, et ux	339 473
Fraser	Bertrude J.	Thomas R.	Dugraw	342 422
Fraser	Bertrude J.	Arthur L.	Grider, et ux	347 189
Fisher	George M. et ux	Grace M.	Egan	347 437
Fraser	Bertrude J.	Cornelius B.	Haggard, et ux	348 147
Fraser	Bertrude J.	Cornelius B.	Haggard	348 149
Fraser	Bertrude J.	Harry J.	Wilson, et ux	350 314
Forrest	George R. et ux	John C.	Pistone, et ux	354 306
Fraser	Bertrude J.	Sidney L.	Downs, et ux	359 332
Forrest	George R. et ux	Frank S.	Baldwin, et ux	360 446
French	Waldemar	Anderson	Long	360 459
Fisher	George M. et ux	John H.	Mulholland	362 342
Fitzgane	George Washington	Kamahi M.	Thompson	363 412
Fisher	George M. et ux	Phyllis G.	Horsey	371 370
Forney	J. Lee et ux	John W.	Kemper, et ux	371 597
Fell	Lilbert A. et ux	Theodore L.	Wedger, et ux	372 280
Fulton	George C. et ux	Paul P.	Parsons, et ux	377 282
Franklin	George L. et ux	Pelanore Power & Light Co.	377 351	
Fell	Lilbert et ux	Raymond L.	Quiting, et ux	380 68
Fancell	George et ux	Charles L.	Coz, Jr., et ux	380 321
Fancett	George et ux	Charles L.	Coz, et ux	384 25
Forst	George et ux	Pelanore Power & Light Co.	379 17	
Fell	Lilbert A. et ux	Ellis	Lillett	385 34
Fleetwood	George C.	Mildred E.	King	386 31
Fisher	Gladys et ux	Ernest	Leland	387 64
Fisher	Granville C. et ux	Ernest	Leland	387 64
Furman	Grace L.	Louis	Lewis, et ux	388 125
Federick	Lilbert M. et ux	Murray J.	Erving, et ux	393 79
Friedel	George D. et ux	Donald	Murphy, et ux	397 497
Fleetwood	G. Link, et ux	John C.	Wilson, et ux	399 199
Figgs	George R. et ux	Ford M.	Warrington	401 376

	GRANTOR	To	GRANTEE	Book	Page
	Frampton	Hubert et ux	Joseph	30	178
	Fisher	Henry R. et ux	Robert	35	273
	Hiddeman	H. B. et ux	William	45	128
	Hiddeman	Henry B. et ux	William	45	257
	Hiddeman	Henry B. et ux	William	46	358
	Hiddeman	Henry B.	Francis	46	420
	Hiddeman	Henry B. et ux	John J.	46	428
	Hiddeman	Henry B. et ux	Levin	48	116
	Horgan	Henry G. et ux	Archibald	49	120
	Hiddeman	Henry B. et ux	Peter H.	57	65
	Fitchett	Hannah D. et ux	William S.	60	147
	Frame	Henry C.	Silas M.	60	272
	Hiddeman	Henry B. et ux	James H.	60	379
	Hooks	Harvey P.	Benjamin	67	14
	Hountain	Hetty	Mary	68	176
	Frame	Henry C. et ux	William S.	68	363
	Hountain	Hetty	Mark A.	73	17
	Hiddeman	Henry B.	Helen H.	75	324
	Foy	Henry et ux	Elizabeth C.	76	506
	Fries	Henry C. et ux	William H.	79	299
	Hiddeman	Henry B. et ux	Charles W.	79	493
	Fitzgerald	Henry G.	James W. C.	80	290
	Fisher	Hiram C. et ux	Anna A.	83	67
	Fisher	Hiram C. et ux	Erasmus M.	83	291
	Fletcher	Hetty E. et ux	Erasmus M.	83	291
	Hooks	Hetty Ann	Martha W.	84	235
	Hiddeman	Henry B.	Robert H.	86	197
	Frame	Henry C. et ux	Elijah W.	87	253
	Hooks	Hetty A.	John M.	87	452
	Hooks	Hetty A.	Isaac J.	88	164
	Fisher	Hiram C. et ux	John	88	401
	Hiddeman	Henry B.	Benjamin E.	91	474
	Hiddeman	Henry B.	Samuel C.	94	173
	Hooks	Hetty A. et ux	Andrew J.	95	497
	Fries	Henry C. et ux	Amelia G.	97	27
	Hooks	Hetty H. et ux	Thomas H.	100	528
	Fries	Henry E. et ux	William W.	107	191
	Hiddeman	Henry B.	Julia Ann	107	557
	Fries	Henry C. et ux	Amelia G.	108	442
	Fields	Harriet P.	John M. C.	111	474

A9977

GRANTOR	To	GRANTEE	Book	Page
Fields	Harriet P.	Levin H.	Leates	121 401
Fields	Herman et al	Mark A. H.	Willen	127 469
Fisher	Hiram C. et al	Robert W.	Fisher	137 160
Frazer	Henry S. et al	William E.	Findall	141 116
Frazer	Henry S. et al	Lemuel M.	Burton	141 118
Ford	Harry C.	Sarah E.	Fitzgarles	143 490
Hooks	Ketty A.	Charles B.	Marsh et al	144 330
Fleetwood	Horace E. et al	Sarah A.	Collins	146 495
Fisher	Herbert W. et al	Charles E.	Green	150 146
Fleming	Henry C.	Elizabeth	Fleming	152 470
Fields	Harriet P. (widow)	Robert W.	Messenger	154 305
Hooks	Harry K. et al	Theresa	Goodman	161 397
Hooks	Harry K. et al	Charles L.	Horsey	161 462
Hooks	Harry K. et al	Emmett D. C.	Hegeman et al	162 63
Hooks	Harry K. et al	Orlando V.	Wootten	162 71
Furbush	Hester E.	James H.	Furbush	165 115
Greeney	Henry B. et al	R. Stansbury	Himbrow	171 97
Frazer	Henry et al	Ella S.	Todd	173 330
Farrow	Harvey et al	Thomas C.	Frame Jr.	175 318
Frazer	Henry S. et al	Arthur H.	Smith	178 209
Fleetwood	Harry P. et al	Robert	Short	179 312
Fitzgerald	Huriah J. et al	William G.	Fitzgerald	180 518
Fitzgerald	Huriah J. et al	Benj. J.	Kirby	182 147
Fisher	Herbert W. et al	Edward H.	Short	182 162
Fisher	Hiram C. et al	Robert C.	Phillips	185 571
Fisher	Hiram C. et al	George M.	Howard	185 574
Hooks	Harry K. et al	Luke E.	Collins	188 140
Hooks	Harry K. et al	Harry K.	Green	188 179
Fleetwood	Harry P. et al	Charles E.	Compton	192 363
Fleetwood	Harry P. et al	Rhoda H.	Gibbons	193 574
Frazer	Henry S. et al	Harry A.	Frazer	194 209
Hooks	Harry K. et al	William W.	Phillips	194 239
Hooks	Harry K. et al	Daniel J.	Hooks	194 375
Hooks	Harry K. et al	William E.	Vallient	196 344
Felt	Henry W. et al	Warren B.	Fowler	199 338
Fuchs	Henry et al	William J.	Newnam	201 482
Fleetwood	Horace E. et al	Noah	Isaacs	202 52
Hooks	Harry K. et al	Laurel Canning Co		203 345
Fitzgerald	Huriah J. et al	Louisa H.	Fitzgerald	204 536
Hooks	Harry K. et al	Arthur M.	Massey	204 545

	GRANTOR	To	GRANTEE	Book	Page
	Hooks	Harry K. etal	Howard H. Dickerson	206	125
	Hooks	Harry K. etal	Edward J. Dickerson	206	587
	Hooks	Harry K. etal	Minos E. Culver	209	417
	Hooks	Harry K. etal	Andrew S. Hastings etal	209	574
	Hooks	Harry K. etal	Howard B. Oliphant	210	533
	Hooks	Harry K. etal	Howard H. Dickerson	210	550
	Hooks	Harry K. etal	George L. Wright	211	28
	Hooks	Harry K. etal	Thomas H. Watson	211	324
	Hooks	Harry K. etal	Vinnie J. Magee	211	331
	Figgs	Herba O. etal	Vincent Tamburino, etal	211	598
	Fleetwood	Horace E. etal	Lorenzo King	212	272
	Hooks	Harry K. etal	Harland Baker	213	298
	Hooks	Harry K. etal	Robert S. Studley, Jr.	213	577
	Hooks	Harry etal	Edward B. Kenney	214	113
	Hooks	Harry K. etal	Frank Gordy	217	46
	Frazier	Harry A. etal	Frank P. Sedling etal	222	327
	Hooks	Harry K. etal	Charles C. Ellis	228	444
	Hooks	Harry K. etal	John L. Carey	229	176
	Hooks	Harry K. etal	Amelia G. Williams	230	257
	Fisher	Herbert H. etal	Ella M. Hitchens	230	495
	Hooks	Harry K. etal	George L. Williams	230	523
	Hooks	Harry K. etal	Charles C. Ellis	231	527
	Hooks	Harry K. etal	John Henry Baker	232	312
	Hooks	Harry K. etal	Columbus W. Phillips, Jr.	232	486
	Hooks	Harry K. etal	William F. Carmine etal	233	192
	Hooks	Harry K. etal	Alexander Allen	234	144
	Fassell	Heinrich etal	Elizabeth Springart	234	400
	Hooks	Harry K. etal	Thomas J. Waller	234	586
	Fassell	Heinrich, etal	Anton Wolf etal	235	82
	Hooks	Harry K. etal	Merrill G. King etal	235	296
	Figgs	Herba O. etal	G. E. Chase	235	301
	Fisher	Herbert H. etal	John D. Fisher	237	157
	Hooks	Harry K. etal	George Hastings (off)	237	333
	Hooks	Harry K. etal	William H. Cook	239	37
	Hooks	Harry K. etal	John S. Lecates	239	125
	Fitzgerald	Huriah J. etal	Walter V. Redman, etal	239	200
	Frazier	Harry A. etal	George A. Mc Mohan	239	492
	Frazier	Hugh etal	Joseph M. Lank	240	258
	Fell	Henry H. etal	Sarah Lavinia Adams	241	424
	Hooks	Harry K. etal	Christopher P. Horseman etal	243	12

AAND977

GRANTOR	To	GRANTEE	Book	Page
Hooks	Harry K. et al	Robert D. Kenney	243	163
Fleetwood	Harry C. et al	Roxie. Dukas	244	437
Hooks	Harry K. et al	Howard H. Dickerson	245	407
Hooks	Harry K. et al	Charles C. Ellis	245	444
Forbes	Harry J. et al	James C. Howland	246	246
Fitzgerald	Huriah J. et al	Claude W. Gibson	248	36
Fraser	Hugh et al	State of Delaware	252	387
Hooks	Harry K. et al	William H. Cook	256	15
Fleetwood	Harry P. et al	George W. Melson et al	261	490
Hooks	Harry K. et al	State of Delaware	264	27
Hooks	Harry K. et al	Valiant Fertilizer Co	265	441
Fitzgerald	Huriah J. et al	State of Delaware	266	34
Fitzgerald	Huriah J. et al	State of Delaware	266	38
Fisher	Hiram C. et al	State of Delaware	266	573
Frazer	Harry A. et al	Lester F. Johnson, et al	272	423
Frazer	Harry A. et al	Harry A. Hellows, et al	273	238
Horeman	Harold C. et al	Henry Clay Lewis	275	145
Hooks	Harry K. et al	State of Delaware	276	308
Fike	Henry C. et al	State of Delaware	276	342
Hlanders	Helen J.	Byron P. Gibson, et al	277	444
Fetzer	Harvey F.	Sea & Pine, Inc	279	243
Figgs	Herbert D. et al	George W. Elliott	279	482
Figgs	Harry A.	Wm P. Short	281	47
Hooks	Harry K. et al	Daniel J. Layton	281	21
Fisher	Hiram C. et al	Emma M. Cole	285	195
Fassel	Heinrich et al	Frank Koszegi	286	321
Hooks	Harry K. et al	State of Delaware	287	120
Fleetwood	Horace C. et al	State of Delaware	287	214
Fleetwood	Horace C. et al	State of Delaware	287	230
Fike	Henry C. et al	State of Delaware	287	400
Fitzgerald	Huriah J. et al	State of Delaware	287	565
Fike	Henry C. et al	The Cleveland Petroleum Corp.	295	118
Fossel	H. et al	The Cleveland Petroleum Corp.	295	388
Hooks	Harry K. et al	Charles E. Moore et al	296	397
Frazer	Harry A. et al	Robert E. Farmer, et al	302	248
Fomebel	Hartley S. et al	Marian H. Barker	306	558
Hooks	Harry K. et al	Curt H. Mullin	306	604
Freeman	Hemah D.	William H. Jakes	307	436
Fitzgerald	Huriah J., et al	State of Delaware	299	84
Hooks	Harry K. et al	Curt H. Mullin	308	135

GRANTOR	To	GRANTEE	Book	Page
Folmsbee	Hartley & etal	Harvey M. Dickerson	308	551
Feminore	Howard P. etal	Effie Louise Davidson	309	229
Fitzgerald	Huriah S. etal	Allie M. Fitzgerald	312	546
Fish	Henry C. etal	Levin Russell Hill	313	178
Fassel.	Heinrich	Andrew J. Lyuck	315	135
Taskey,	Harry etal.	Eastern Shore Pub. Co.	316	146
Fitcher.	Harry A. etal.	Elizabeth McMill. Trust.	316	528
Taskey.	Harry S. etal.	William F. Allen.	318	512
Fitzgerald	Huriah S. etal	James W. Berwick etal.	320	74
S. Bonds, Boarding	Home of S. Bonds,			
Quarterly Meeting		Mitchell A. Willey.	322	72
Fornell	Harry M. etal.	Ira S. Burton etal.	324	273
Fitzgerald,	Huey J. etal.	State of Delaware	323	534
Flood,	Rachel Goffland,	Caroline Goffland Anderson.	327	207
Flood,	Rachel Goffland	John S. Goffland	328	80
Fountain.	Allen, etal.	Charles S. Perkins.	332	495
Figgs,	Allen, etal.	Oliver A. Dumbly,	334	441
Figgs,	Harry, etal.	J. Raymond Baker.	338	591
Fitzgerald,	H. S. etal	Loeble Lunning Co.,	341	143
Folke,	Harry H. etal.	Harry H. Ward,	340	517
Fike,	Henry C. etal	Charles Puggins	342	391
Fitzgerald	Huriah S. etal	Frank L. Reed, etal	344	56
Fitzgerald	Huriah S. etal	John S. Fitzgerald,	344	420
Fleet.	Homer S. etal	Joseph L. Mezzanin,	345	372
Furniss,	Howard S. etal	Thomas E. Furniss	348	244
Forest,	Hester S. etal	Charles H. Albatt	349	471
Francis,	Harrison C. etal	Harry Coy, etal	350	346
Fitzgerald,	Huriah S. etal	Shirley Martin, Jr.,	352	142
Furniss,	Howard S. etal	Samuel Peitz,	354	115
Foreman.	Harold C. etal	Louise B. Lane.	355	147
Forest	Hester S. etal	Frances Martin.	355	192
Flyck.	Helin Lee etal.	Paul B. Mc Cabe,	356	445
Feeney,	Howard J. etal	Roy R. Adams,	362	343
Faulk.	Harry J. etal	Martha Jane Likish	364	183
Furniss,	Howard S. etal	William O. Slatch,	364	33
Frame.	Heran William etal	City of Midd.	365	275
Forest,	Hester S. etal	Howard A. Blankall,	367	157
Frame.	H. William etal	L. D. Short, Co.,	368	462
Feeney.	Howard J. etal	Janette S. Slinder	370	43
Forest.	Homer S. etal	Paramount Poultry, Inc.,	370	279

A48977

GRANTOR	To	GRANTEE	Book	Page
Fitzgerald,	Henry J. ^{et al}	Yvonne	Smiford, ^{et al}	374 96
Fleming,	Hilda Schambers, ^{et al}	George St. Haukey, ^{et al}		374 525
Fitzgerald,	Henry J. ^{et al}	Woodrow St. Mayes,		377 248
Furniss,	Howard H. ^{et al}	City of	Milford,	380 277
Farrow,	Hoey S. ^{et al}	Redford	Dorm,	380 387
Lidman,	H. H. ^{et al}	Leed	Board, ^{et al}	381 79
Suntain,	Herman W. ^{et al}	William R. Muller, ^{et al}		381 601
Furniss,	Howard H. ^{et al}	Bruce G. Aden, ^{et al}		383 9
Licker,	Harry L. ^{et al}	Garren E. Rockwell, ^{et al}		384 111
Suntain,	Harley Edward ^{et al}	Robert C. Young,		385 258
Liggs,	Harry ^{et al}	Benjamin C. Simmons, ^{et al}		385 551
Hisher,	Harry ^{et al}	Benjamin C. Simmons, ^{et al}		385 551
Licker,	Harvey ^{et al}	Harry C. Grayson, ^{et al}		388 296
Liskey,	H. Frank ^{et al}	Claude L. Massey, ^{et al}		392 233
Turbine,	Howard H. ^{et al}	William A. Slatcher, ^{et al}		394 344
Foskey,	Howard C. ^{et al}	Raymond E. Best, ^{et al}		396 247
Fitzgerald,	Muriak J. ^{et al}	Clifford Odle, ^{et al}		397 424
Foskey,	Harry Frank ^{et al}	Charles H. Foskey, ^{et al}		403 313
Figgs,	Harry F. ^{et al}	George B. Steele, Jr.		404 398
Faust,	Howard B. ^{et al}	Harold A. Schmierer,		407 413
Fitzgerald,	Muriak J. ^{et al}	Robert B. Fitzgerald		409 469
Fleetwood,	Harlan ^{et al}	Frederick Warren James		409 573
Faust,	Howard B. ^{et al}	Olin A. Johnson		410 91
Furniss,	Howard H. ^{et al}	William A. Slatcher, ^{et al}		411 262
Slatcher,	Harvey ^{et al}	Preston Greenwalt,		411 435
Furniss,	Howard H. ^{et al}	Earl K. Williams,		412 318
Furniss,	Howard H. ^{et al}	State of Delaware		407 9
Friedel,	Herbert ^{et al}	State of Delaware		407 248
Figgs,	Helen Cora ^{et al}	Louise E. Culver		415 143
Fisher,	Harry Leon ^{et al}	William E. Phillips		422 28
Fletcher,	Harvey ^{et al}	E. M. Abbott, Sr.		
		W. E. M. Abbott & Son		417 396
Frankel,	Harry ^{et al}	Ronald C. Scott, ^{et al}		419 545
Falsom,	Henry R.	Delaware Power & Light Co.		430 104
Fellows,	Mrs. Harry A.	Eduard S. Fenwick, Jr.		425 1
Fellows,	Mrs. Harry A.	Miss Virginia Ann Fenwick		425 3
Falsom,	Henry R. Jr. ^{et al}	Charles A. Bruner		425 65
Falsom,	Henry R. Jr. ^{et al}	John W. Royal		426 389
Liggs,	Harry F. ^{et al}	Norman H. Liggs, ^{et al}		431 362
Foskey,	Harry ^{et al}	Mildred H. Skyles		431 470

	GRANTOR	To	GRANTEE	Book	Page
	Fisher	Isaac	William Brown	28	6
	Fisher	Isaac	Arthur H. Mellis	30	235
	Fisher	Isaac et al	James Steel	31	210
	Fisher	Isaac	James Fisher, et al	34	291
	Fisher	Isaac M. et al	State of Delaware	50	354
	Fisher	Isaac M. et al	John W. Callaway	51	327
	Hooks	Isaac M. Adm.	Petition for Sale	52	321
	Hooks	Isaac M.	Peter Bradley	52	322
	Fisher	Isaac M.	Joshua S. Baker	56	455
	Fisher	Isaac M. et al	William W. Wolfe	60	21
	Fisher	Isaac M. Adm.	Luther W. Fisher	60	297
	Fisher	Isaac M. Adm.	Luther W. Fisher	60	299
	Fisher	Isaac M. et al	Joseph Bradley	73	474
	Fisher	Isaac M. et al	Thomas F. Knowles	75	57
	Fisher	Isaac M. et al	Jacob Knowles, et al	75	59
	Fisher	Isaac M. et al	James Bateman	75	129
	Fisher	Isaac M. et al	Ezekiel Ewing	75	415
	Fisher	Isaac M.	Thomas J. Bradley	76	540
	Fisher	Isaac M. et al	Henry Messick	77	72
	Fisher	Isaac M. et al	Leonard Hatfield	77	426
	Fisher	Isaac M. et al	Henry Sawthrop, et al	78	268
	Fisher	Isaac M. et al	John S. Taylor	78	392
	Fisher	Isaac M. et al	Daniel Short	78	599
	Fisher	Isaac M. et al	Thomas F. Knowles	79	544
	Fisher	Isaac M. et al	Jacob S. Manners, et al	79	547
	Fisher	Isaac M. et al	Delaware Railroad Co.	80	305
	Fisher	Isaac M. Adm.	Noah W. Magee	81	242
	Fisher	Isaac M. et al	Angeline Vaughan	84	127
	Fisher	Isaac M. et al	Thomas Willen	84	153
	Fisher	Isaac M. et al	William M. Ross, et al	84	574
	Fisher	Isaac M. et al	Thomas L. Rawlins	85	345
	Fisher	Isaac M. et al	Philip H. Rawlins	85	575
	Fisher	Isaac M. et al	Thomas L. Rawlins	85	576
	Fisher	Isaac M. et al	Jonathan Q. Jindle	86	268
	Fisher	Isaac M. et al	Willie M. Ross, et al	86	360
	Fisher	Isaac M. et al	Amanda M. Luthill	86	422
	Fisher	Isaac M. et al	Samuel Elliott	86	532
	Fisher	Isaac M. et al	William J. Bryan	87	12
	Fisher	Isaac M. et al	John E. Willey	91	60
	Gratt	Isaac et al	Casper F. Hoag	91	169

A4D977

GRANTOR	To	GRANTEE	Book	Page
Hooks	Isaac N. et al	Andrew J. Dolby	95	497
Hooks	Isaac N.	Elihu M. Lynch	104	217
Hooks	Isaac N. et al	Joseph B. Naples	105	64
Hooks	Isaac N. et al	William R. Ellis	106	170
Hooks	Isaac N.	Edward W. Houston	109	104
Hooks	Isaac N.	Edward W. Houston	109	194
Fisher	Isaac M. E.	Mary F. Morgan	116	598
Hooks	Isaac N.	George W. Marvel	120	485
Hooks	Isaac N. et al	Jonathan R. McConigal	125	497
Hooks	Isaac N. et al	Jennie D. Short	126	452
- Hoords	Ida M.	Joshua D. Marvel	127	413
Fisher	Isaac M. et al	George F. Calloway	127	492
Fisher	Isaac M. et al	Mariana M. Todd	128	164
Hooks	Isaac N.	Bankrupt order approving Bond	130	549
Hooks	Isaac N. et al	Robert H. Richard (Trust)	130	550
Fisher	Isaac M. et al	Charles Van Lear, et al	131	78
Fisher	Isaac M. et al	William F. Lank	133	519
Fisher	Isaac M. et al	Robert W. Fisher	136	402
Fisher	Isaac M. et al	Alice V. Meredith	137	34
Fisher	Isaac M. et al	Anna B. Morse	137	573
Fisher	Isaac M. et al	Edward J. Winder	145	85
Fisher	Isaac M. et al	Lorenzo B. Cannon	145	439
Faucett	Ida E. et al	Joseph B. Naples, et al	148	378
Faucett	Ida E. et al	Joseph B. Naples, et al	148	380
Fisher	Isaac M. et al	Delaware Railroad Co.	151	494
Fisher	Isaac M. et al	Seaford Marine Railway Co.	164	289
Fisher	Isaac M. et al	George F. Callaway	169	528
Fisher	Isaac M. et al	Mary J. Fisher	170	282
Fisher	Isaac M. et al	Philip C. Allen	170	286
Fisher	Isaac M. et al	Robert W. Fisher	171	274
Fields	Ira J. et al	William V. Benson	184	254
Frankel	Isaac et al	William F. Morris	151	567
Fox	Ida J.	William H. Fox	191	461
Fox	Ida J.	William H. Fox	191	463
Frank	Isidore, et al	John W. Matthews et al	191	555
Fisher	Isaac M. et al	Anna B. Morse	194	469
Habian	Ignatz R. et al	Frank Lawrence Yates, et al	201	436
Hooks	Ida et al	Oscar C. James	204	333
Fisher	Isaac M. et al	Hiram L. Short	207	508
Fisher	Isaac M. et al	George H. Short, Jr.	207	512

	GRANTOR	To	GRANTEE	Book	Page
	Fisher	Isaac M. et al	Levin W. Coffin	218	326
	Fansler	Isaac M. et al	John W. Mann	220	192
	Fansler	Isaac M. et al	Sylvanus A. Powell	225	115
	Fithian	Ida M. et al	George A. Goodwin	232	238
	Foy	Ida J.	Henry C. Wagoner et al	234	228
	Fowler	Ida et al	Harvey H. Wilson	244	405
	Fithian	Ida M. et al	William R. Wilkins, et al	248	324
	Foy	Ida J.	Edgar P. Nicholson	253	468
	Foy	Ida J.	John C. Hank	258	337
	Foy	Ida J.	Raymond M. Conwell	265	61
	Fansler	Isaac M. et al	State of Delaware	266	413
	Fansler	Isaac M. et al	Lewis et al Sacker, et al	270	374
	Fields	Ira J. et al	William W. Benson, et al	271	258
	Faucett	Ida E. et al	Nellie M. Lynch	277	573
	Foy	Ida J.	Milton Fire Department	280	305
	Faucett	Isabel L. et al	L. P. Faucett, Inc	286	380
	Fansler	Isaac M. et al	State of Delaware	292	138
	Fluharty	Ida et al	State of Delaware	292	467
	Ferguson	Ida M. et al (Eva)	James J. Parrott	303	243
	Ferguson	Ida M. et al (Eva)	George W. Willin	303	492
	Fields	Ira J. et al	William H. Coverdale	312	26
	Fields	Ira J. et al	Anna S. Fields	324	140
	Faucett	Ida et al	Anna F. McLee	326	259
	Fansler	Ida H. et al	John H. Annell	327	326
	Foy	Ida J.	Wallace Clark Rogge, et al	341	473
	Fansler	Isaac M. et al	Fred G. Schaffer	348	91
	Fansler	Ida H.	Albert C. Beck, et al	350	107
	Faucett	Isabel, et al	Delaware Power & Light Co,	365	40
	Foy	Ida J.	Alice May Coverdale	369	151
	Figgs	Ida Jane et al	Allen P. Figgs	370	489
	Ford	Ida J.	Omega Williams	412	360

AAD977

	GRANTOR	To	GRANTEE	Book	Page
	Fletcher	John et ux	Mary	Frame, et al	23 283
	Fassett	James	John R.	Fassett	23 419
	Fassett	James	John R.	Fassett	23 421
	Fassett	James et al	John	Robins et al	24 192
	Fassett	John R.	William	Derrickson	24 199
	Fletcher	John et ux	Rhoad	Shankland	25 110
	Fletcher	John et ux	Peter	Parker	25 124
	Faucet	James et ux	Arthur	Milby	25 254
	Flowers	John	Lemuel	Flowers	27 19
	Fisher	Joshua, et al	Samuel	Paynter	27 29
	Fleetwood	Joseph et ux	Milby	Simpler	27 127
	Fleetwood	Joseph et ux	William	Steel	27 154
	Fisher	James et al	William	Corbit et al	27 416
	Freemy	John	Adam	Moore	28 14
	Freemy	John	Joshua	Hastings	28 29
	Fisher	James (adm)	John	Rust	30 150
	Fletcher	James et ux	James	Cooper	30 236
	Fletcher	James et ux	Isaac	Cannon, et al	30 305
	Fassett	John R. et ux	Eli	Rickards	31 183
	Fassett	James et al	James	Miller	31 185
	Norman	Joseph, et al	John	Dashiell	31 480
	Norman	Joseph	Winder	Dashiell	32 1
	Toskey	John	Uriah	Thomas	32 203
	Fitchett	Joshua et ux	Joel	Haines, et al	32 425
	Foreman	Joseph	Isaac	Cannon et al	32 436
	Flemming	James	Anderson	Hudson	33 90
	Fassett	John R. et ux	Stephen	Ellis	33 145
	Fassett	John R. et ux	Eli	Rickards	33 251
	Fassett	John R. et ux	William W.	Taylor	34 5
	Fassett	James	James	Bravard, et al	34 158
	Fisher	Jacob et al	James	Fisher	34 288
	Fisher	James et al	Jacob	Fisher	34 290
	Fassett	John R. et ux	Pemberton	Burton	34 352
	Fassett	John R. et ux	William	Derrickson	34 376
	Fassett	John R. et ux	William	Derrickson	35 16
	Fassett	John R. et ux	William	Derrickson	35 237
	Fletcher	John	William	Fletcher	35 274
	Fassett	James	Joseph	Marsh	35 402
	Fisher	James, et al	Jemima	Brown	35 459
	Fisher	Jacob, et al	Jemima	Brown	35 459

AAD977

GRANTOR	To	GRANTEE	Book	Page
Fleetwood	John	Philip Jones, etal	25	465
Fassett	John R. ety	Pemberton Burton	35	521
Fleetwood	John	Noble Conaway	35	571
Fisher	James, etal	Rachel Fisher	35	607
Fisher	Jacob etal	Rachel Fisher	35	607
Fisher	Jacob	James Fisher	36	336
Fisher	James, ety	Benjamin Richards	36	499
Foster	James etal	Peter Calhoun	36	523
Fisher	Jabezile, etal	Miers Fishers (Eps)	36	579
Fowler	John ety	David C. Wood	37	42
Fleetwood	John ety	Nathaniel Connaway	37	305
Fleetwood	John ety	Joseph Huffington	38	344
Fowler	John ety	William Smith	40	416
Fitchett	John S.	Aaran Marshall	42	376
Fassett	James ety	Isaac Walton	43	326
Furman	James (W) ety	James Furman jr.	43	408
Fleetwood	John ety	Noble Connaway	43	456
Fowler	Jeremiah, etal	Peter Danovan	44	260
Flutcher	James, ety	James L. Flutcher, etal	44	407
Flletcher	James L.	James Flletcher	45	121
Flletcher	James	Elizabeth Jefferson	45	130
Fassett	Jacob, ety	Robert Silney	45	236
Fisher	James	Lot Rawlins	47	74
Fisher	James	Thomas A. Jones	47	118
Fisher	James	Thomas A. Jones	47	121
Fowler	John, ety	John Owens	47	271
Fowler	Jeremiah, ety	Salathiel Baker	47	301
Fleetwood	John, Jr.	William Fleetwood	47	449
Ford	Joseph B ety	George W. Collins	48	119
Flletcher	John Lewis	Elizabeth Jefferson	48	151
Fassett	James ety	John Hurst	48	298
Futcher	John adm.	Petition to make Deed	48	442
Futcher	John	Zadock Milby	48	442
Fisher	James	Stephen M. Morgan	48	444
Fassitt	James etal	Littleton Townsend	49	115
Fitchett	John S.	Robert H. Carey	49	354
Fooks	Jonathan B.	Sideon F. Hootten	50	13
Fisher	John H.	Robert H. Carey	50	108
Fisher	John H.	Susan P. Carey	50	110
Fowler	Joel C. ety	Bayard Sharp	50	226

GRANTOR	To	GRANTEE	Book	Page
Gord	Joseph B.	Thomas A. Green	50	435
Fisher	James	Isaac M. Fisher	51	10
Gossett	Jacob	James A. Parker	51	146
Fleetwood	John (of Wm) et al	Eliza A. Hatfield	51	171
Furman	Jehu et al	James Furman	51	177
Fisher	James	Meshaek Stuart	51	186
Furman	Jehu et al	Ebe Townsend	51	315
Furman	James et al	James H. Holt	51	334
Fleetwood	John et al	Peter P. M ^r Colley	51	381
Fisher	John H. et al	Rouse F. Young	52	212
Furman	John D. et al	Lemuel H. Furman	52	363
Hooks	Jonathan J. B. et al	Robert M. Rodney	52	373
Flint	Joseph et al	Soloman Frampton	52	456
Fisher	John H. et al	Heaveloe Morris	52	489
Flint	Joseph, et al	Soloman Frampton	53	496
Furman	Jesse et al	John Dazey (of J)	54	54
Flemming	John et al	James W. Hosea	55	208
Flemming	John, et al	Levin W. Dulaney	55	209
Flemming	John, et al	Nathaniel Hearn	55	209
Flemming	John et al	Nathaniel Hearn	55	212
Flemming	John, et al	Nathaniel Hearn	55	214
Flemming	John et al	Benjamin Dennis	55	297
Flemming	John, et al	Benjamin Dennis	55	299
Higgs	Jesse et al	James Baker	55	383
Flemming	John et al	John M ^r Gee	55	438
Flemming	John et al	William Truitt	56	36
Flemming	John et al	Luther Williams	56	75
Fisher	John H. et al	Robert L. Lacey	58	120
Friends	James et al	George P. White	59	477
Freeman	James et al	Littleton H. Dukes	59	482
Butcher	Jane H. et al	Robert A. Houston	60	69
Fleetwood	John	Sally Hatfield	63	300
Fleetwood	John et al	William Fleetwood	65	366
Hooks	Jonathan J. B. Hinder	Hasting (of M)	66	30
Gletcher	John, et al	John C. Badley	66	390
Hooks	Jonathan J. B.	John M. G. Elliott	69	425
Frampton	John et al	Miles S. Holt	70	19
Hoster	John W. B.	John W. Walker	71	79
Frampton	John H. et al	Warren H. Frampton	71	496
Hiddeman	John et al	Anthony Ingram	71	584

A1977

GRANTOR	To	GRANTEE	Book	Page
Ford	Joseph B. et al	Jacob Knowles	71	598
Fenwick	John P. et al	John Short	72	190
Furman	James et al	Lemuel H. Furman	72	234
Fleetwood	John et al	Eliza M. Mc Colley	72	364
Frampton	John H. et al	William M. Martzall, del.	72	396
Fleming	John et al	Thomas L. Cannon	73	60
Fenwick	John P. et al	Ebenezer P. Warren	73	600
Figgs	Jonathan F. et al	Joseph H. B. Cannon	76	260
Fisher	Joseph et al	Isaac F. Warren	77	83
Fisher	James H. et al	David W. Fisher	77	301
Fero	Joshua	John H. Vanderburgh	78	563
Follet	James	Spencer Shoemaker	79	282
Fenwick	John P. et al	John N. Heather	79	367
Fero	Joshua	Washington Myers ^{executor}	79	565
Fallow	John	Declaration of Trust Rehoboth	81	5
Follett	James B.	Edwin R. Paynter	81	376
Fallon	John Trust.	Rehoboth Assn.	82	120
Fallon	John Trust.	Rehoboth Assn.	82	124
Hooks	Jonathan F. B.	William Sirman	82	176
Frampton	John H.	Robert J. Dodd	83	226
Fletcher	John et al	Erasmus M. Fletcher	83	289
Fletcher	John M. et al	Maggie H. Fletcher	83	293
Fletcher	Joseph F. et al	Maggie H. Fletcher	83	293
Fletcher	John M. et al	Joseph F. Fletcher	83	294
Fletcher	Joseph F. et al	John M. Fletcher	83	296
Fletcher	Joseph F. et al	Edward C. Phillips	83	297
Fletcher	John M. et al	Edward C. Phillips	83	300
Fero	J. Newton, et al	George J. Frant	83	389
Fero	J. Newton	M. C. Church of Bridgville	84	104
Floyd	Joseph	Alfred Kinney	84	324
Frampton	John H. et al	Robert J. Dodd	85	75
Foote	Jonathan et al	George W. Black	85	110
Fero	J. Newton, et al	Ann G. Woodruff	85	501
Fero	J. Newton et al	Ann G. Woodruff	85	501
Frampton	John H. et al	Luther J. Moore	86	544
Fletcher	Joseph F. et al	John C. Wilson	87	55
Fletcher	Joseph F. et al	Charles K. Warrington	88	220
Fury	John et al	Thomas A. Rowland	94	92
Fury	James et al	Thomas A. Rowland	94	92
Fisher	John et al	William C. Veasey	95	117

	GRANTOR	To	GRANTEE	Book	Page
	Hooks	John W. et al	Andrew J. Dolby	95	497
	Fosque	Jennett	Kate W. Long	98	107
	Fell	John B. et al	George Hallowell	98	115
	Hooks	John W. et al	Joseph C. Ellis	99	154
	Saucett	Jacob E. et al	Caleb R. Layton, et al	99	530
	Fisher	John et al	James Fisher	100	16
	Frame	Jane W.	Paynter Frame	100	210
	Fossett	John et al	Clement Hart	101	204
	Bleetwood	John W. et al	Benjamin D. Gray	101	241
	Hooks	John W. et al	Millard F. Johnson	103	173
	Hooks	John W. et al	Peter C. Naples, et al	103	394
	Hooks	John W. et al	George N. Rogers	103	520
AAD977	Saucett	Jacob E. et al	William H. Downes et al	104	46
	Hooks	John W. et al	Joseph B. Naples	105	64
	Saucett	Jacob E. et al	Henry Rayner	107	202
	Hooks	John W. et al	John S. Hickman	107	581
	Fisher	James, exr	John B. Carey	107	344
	Fisher	James exr	Daniel R. Burton	109	390
	Furman	John P. et al	Levin S. Nelson, et al	109	515
	Siers	J. Newton et al	Joseph R. Records	110	223
	Fox	John W. et al	Jonathan H. Fox	111	288
	Fox	John W. et al	Jonathan H. Fox	111	291
	Hooks	John W. et al	Benton H. Thompson	112	201
	Fletcher	Joseph F. et al	William D. Wilson	112	555
	Fletcher	John F. et al	William D. Wilson	112	555
	Fox	Jonathan H. et al	Daniel R. Burton et al	114	147
	Mullins	Joseph B. et al	Henry B. Munn	117	10
	Saucett	James W.	William J. Thoroughgood	118	135
	Fitchett	John S. et al	Margaret E. Manship et al	119	27
	Fletcher	John M. et al	Joseph D. Thompson et al	121	550
	Frazier	James F. et al	Nathaniel Conaway	123	48
	Forest	John F. et al	Franklin C. Maul	125	474
	Farrow	John M. et al	Theodore E. Polk, et al	127	146
	Fields	John W. et al	Mark A. H. Willen	127	469
	Franklin	John M. et al	State of Delaware	131	197
	Friedel	James et al	Charles Friedel	135	283
	Franklin	John M. et al	State of Delaware	136	344
	Fisher	John et al	Joseph S. Wilson	138	16
	Farrow	John M. et al	William A. Polk	138	180
	Foster	Jefferson D. et al	David Sullivan	138	285

GRANTOR	To	GRANTEE	Book	Page
Fooks	Jennie M.	Sallie W.	Ponder	138 532
Franklin	John M.	State of	Delaware	140 106
Fountain	John H.	George B.	Collins, etal.	144 151
Fowler	James etal	Louis B.	Stockley	147 438
Fields	Joseph H. etal	Louis B.	Stockley	147 438
Fooks	John W. etal	Charles S.	Goslee	148 517
Friedel	James, etal	John E.	Willey	150 226
Ford	John M. etal	William S.	O'Day	150 124
Fleetwood	James B. etal	William	Priestly	153 75
Friedel	James etal	Jonathan	Gilber	153 137
Friedel	James etal	Samuel	Hartzell	153 349
Fletcher	John etal	George H.	Owens	154 404
Faucett	James W. etal	Linford P.	Faucett	156 206
Fetzer	Jacob etal	India L.	Calhoun	157 111
Fryling	Joseph P. etal	Alfonso	Clarke	158 339
Futcher	John M. (adm)	John C.	Holland	158 523
Fleetwood	James B. etal	Ulysses J.	Wootten	162 549
Fisher	James W. etal	Minnie E.	Torbert	164 320
Friedel	James etal	Charles L.	Friedel	164 356
Fish	John	Frank H.	Main	164 410
Frost	John W. etal	Charles W.	Edmunds	166 84
Farrow	John M. etal	Job W.	Conaway	171 322
Frame	Joseph N. adm	Albert	North	172 122
Fitzgerald	John E. etal	George H.	Hall	172 361
Fisher	James S. etal	Myers R.	Fisher	174 457
Friedel	James etal	Charles L.	Friedel	175 215
Friedel	James etal	Arthur R.	Lissan	175 257
Fasy	Joseph I.	Charles J.	Smith	175 339
Frame	Dr. Joseph N.	Noah W.	Atkins etal	175 564
Frame	Josephine, etal	Robert C.	Nynkoop	176 338
Greemy	J. William, etal	William B.	Elliott	177 10
Frame	Joseph N. etal	Joseph A.	Kollock	179 199
Fame	Joseph N. etal	Joseph A.	Kollock	180 440
French	John W. etal	Helen J.	Handy	181 113
Fleetwood	John C.	Samuel J.	Moore	181 231
Fitzgerald	John E. etal	William S.	Fitzgerald	182 448
Greney	J. William etal	Alvirda	James	182 478
Fitzgerald	John E. etal	William J.	Lundale	183 178
Greney	J. William, etal	George W.	Gordy	184 90
Foster	Joseph A.	Elizabeth S.	Hammond	184 518

	GRANTOR	To	GRANTEE	Book	Page	
	Funk	John W. ety	Annie M. Mitchell	186	9	
	Saucett	J. W. etal	David H. Newaloe	186	13	
	Greeney	J. William etal	Flora Culver	186	75	
	Greeney	J. William, etal	John H. Gordy	186	140	
	Greeney	J. William ety	J. Edward Bailey	187	473	
	Friedel	James ety	Kersey H. Collins	188	239	✓
	Funk	John W. ety	Macy S. Hudson	188	509	
	Barnsworth	John B.	Jacob Kung	190	493	
	Greeney	J. William	Minos F. Hastings	191	79	
	Fisher	James W. ety	Lewis Eichorn	192	118	
	Furman	John W. etal	Edward P. Stueve	194	570	
	Friedel	James ety	Henry E. Paswater	195	42	✓
	Forrester	Joseph A. ety	William A. Webb	198	370	
	Fleetwood	John J. etal	Dewitt C. Hill etal	198	381	
	Saucett	James W. ety	George N. Bennum etal	198	409	
	Blood	John W. etal ety	Armel A. Hudson	199	31	
	Furman	John W. ety	The Bank of Delmar	200	238	
	Fetzer	Jacob ety	Coleman Dupont Road Inc	201	95	
	Fetzer	Jacob ety	John Kasulke	201	107	
	Fuchs	Johanna ^{et al} ety	William J. Newnom	201	482	
	Blood	John W. etal ety	Parker J. Long	202	482	
	Fetzer	Jacob	Harvey F. Fetzer	204	90	
	Futcher	James J. etal	James H. Truitt	204	521	
	Friedel	James	Robert O. Boyce	205	282	✓
	Fitzgerald	John E. ety	Harry W. Jester	205	441	
	Funk	John W. ety	James W. Warner	206	44	
	Funk	John W. ety	Joseph C. Wade, etal	206	187	
	Greeney	James W. etal	Cannell Gillespie	206	370	
	Greeney	J. William ety	Joseph Krewatch	206	547	
	Frame	Joseph K. etal	Harold L. Wilson etal	207	241	
	Frame	Joseph K. etal	Annie E. Wilson etal	207	241	
	Foy	James F. etal	Mary R. Shiles	210	240	
	Greeney	James W. ety	State of Delaware	212	58	
	Friedel	James ety	Charles Friedel	212	205	✓
	Fleetwood	Joseph Frank, ety	Virgil M. Adkins	213	50	
	Funk	John W. ety	James H. Nichols	213	167	
	Friedel	James ety	William H. Hall	213	273	✓
	Fitzgerald	John P.	Miles E. Mills	213	519	
	Friedel	James E. ety	Victor A. Moore	215	64	
	Greeney	James W. ety	Daniel H. White	215	499	

A49377

GRANTOR	To	GRANTEE	Book	Page
Faucett	James W. et al	Marcha J. Wilson	216	75
Greeny	James W. et al	Arthur Brevington	216	78
Jiggs	James B. et al	William B. Maddox	216	560
Jiggs	John W. et al	William B. Maddox	216	560
Greeney	James W. et al	State of Delaware	217	33
Fisher	John J.	Charles W. Stuart	217	298
Hooks	John W. et al	Charles S. Goslee	217	426
Furman	John R. et al	Elijah W. Bunting	218	101
Fleetwood	John T. et al	Emory W. Fleetwood	218	577
Furman	John R. et al	Alvin W. Lynch	219	72
Franklin	John M. et al	Herbert Steele	220	151
Fleetwood	John T. et al	Emory Fleetwood	221	281
Fisher	John et al	Lamea Adkins	222	554
Friedel	James et al	Marvel S. Friedel	226	29
Greeney	J. William et al	Thomas H. Austin	227	217
Farlow	John H. et al	Sussex Milling Co.	228	289
Frame	Joseph K.	Severn W. Murray et al	228	313
Greeney	J. William et al	Charles W. Mitchell et al	228	421
Greeney	J. William et al	Horace B. James	229	523
Greeney	J. William et al	Joseph J. Elliott	230	452
Farrow	John M. et al	Albert Witzke, et al	233	344
Frank	John W. et al	Fred W. Dukes et al	235	579
Frank	John W. et al	Eastern Shore East Electric Co.	237	75
Fort	John J. et al	John W. Jacobs	237	247
Fox	John et al	Edward O'Day	241	340
Faucett	Josephine et al	Josiah S. Wilson	242	163
Fisher	John D. et al	Mary L. Lynch	242	335
Fisher	John D. et al	H. May Kennedy	242	340
Furman	John D. et al	State of Delaware	244	8
Frank	John W. et al	Elsie B. Hudson	244	29
Fiari	John et al	Michael Mirieder, et al	245	432
Frame	Joseph K.	Clinton A. Kephart	246	196
Fisher	Joseph H. et al	State of Delaware	247	28
Greeney	John William et al	George W. Ward	247	268
Friedel	James et al	Charles E. Trivette, et al	247	406
Furman	John D. et al	Ollie Hickman	249	1
Friedel	James Edward et al	John A. Banning et al	249	263
Frame	Joseph K.	John Simmons et al	250	160
Greeney	J. William et al	Fred O. Parsons et al	250	333
Friedel	James Edward et al	Friedel Bros. Milling Co.	251	446

	GRANTOR	To	GRANTEE	Book	Page
	Greeney	J. William etx	William H. Spray	252	268
	Greeney	J. William etx	Herbert J. Brittingham	252	589
	Greeney	J. William etx	William S. Marvel Jr. etx	253	220
	Friedel	James etx	Lila Boyce	253	381
	Friedel	James etx	George D. Friedel	253	383
	Friedel	James etx	William M. Friedel	253	385
	Fitzgerald	J. Edward, etx	William S. James	255	130
	Greeney	J. William, etx	Margaret E. Polliard	255	175
	Greeney	J. William etx	Joseph J. Elliott	255	325
	Greeney	J. William etx	Elen J. Hastings	257	422
	Furman	John R. etx	Furman Memorial Home	260	397
	Greeney	J. William etx	Larry J. Hearn	263	479
	Greeney	James William, etx	George W. Sparrow	264	507
	Greeney	James William, etx	Salvatrice Lombardo	265	266
	Fleetwood	John J. etx	State of Delaware	266	143
	Fisher	John D. etx	State of Delaware	266	274
	Friedel	James etx	State of Delaware	266	504
	Greeney	J. William etx	George J. Jones etx	268	412
	Greeney	J. William etx	Marion Hearn	268	454
	Farrow	John W. etx	Lillian D. Jones	269	215
	Fiori	John B. etx	Anthony F. Wolfe, etx	272	46
	Frame	Josephine A.	Charles H. Wilkins etx	275	290
	Greeney	James William, etx	Allen B. Crute	275	464
	Faucett	James W.	Speros Dorezas	275	538
	Friedel	James etx	State of Delaware	276	448
	Fiori	John B. etx	State of Delaware	276	543
	Greeney	J. William etx	Angelo Triglia etx	278	368
	Frame	Josephine A.	Charles J. Dickerson etx	280	126
	Fish	John J.	John C. Lank	280	313
	Greeney	J. William etx	Joseph G. W. Perdue	281	174
	Friedel	James etx	Ira Willey	282	64
	Greeney	J. William etx	Fred W. Parsons, etx	282	454
	Furman	John D. etx	Elisha Hudson (of Walter, etx)	283	94
	Fayer	Joseph G. etx	Herschel H. Quillen	283	418
	Fisher	John D. etx	Mary Irma Ayers	284	203
	Faucett	James W. etx	Wm R. Faucett	285	113
	Fountain	John etx	State of Delaware	287	110
	Fiori	John B. etx	State of Delaware	287	394
	Fitzgerald	John J. etx	Howard S. Cherry	289	492
	Frame	Josephine A.	Grover C. Marvel	291	37

AAND977

GRANTOR	To	GRANTEE	Book	Page
Frame	Josephine A.	Kerman Th. Sharp	291	162
Fiori	John B. et ux	The Cleveland Petroleum Corp	295	104
Fitzgerald	J. E. et ux (widow)	The Cleveland Petroleum Corp	295	124
Frame	Josephine A. (widow)	Frank Hazel Jester	300	291
Fleuharty	John, et al	Ellie Kitterhouse	201	196
Fisher	John (Adm.)	The Sussex Trust Co.	302	282
Foster	James	John H. Reynolds, et ux	303	561
Friedel	Jacob, et ux	Abel L. Gladden, et ux	304	152
Frederick	John H. et al	Arthur R. Reed	304	411
Friedel	James Edward, et al (Exec)	James F. Bishop	305	410
Fisher	John, et ux	Sussex Trust Company	305	592
Fitzgerald	John J. et ux	State of Delaware	299	22
Friedel	James E., et ux	State of Delaware	299	556
Frame	Josephine	James B. Coole, et ux	311	314
Fleeger	Joseph, et ux	Friends Boarding Home of Concord Quarterly Meeting ^{corp}	311	387
Frame	Josephine A. et ux	Etta E. Deputy	315	443
Frankl.	Josephine A.	Elizabeth Smith	317	169
Friedel.	James E. et ux	William B. Mears	317	212
Fisher	Joseph H. et ux	William S. Archer, et ux.	317	454
Faucell.	James H. et ux.	Howard S. Marvel, et ux.	318	121
Ford, James	Leila Marshall et ux.	United States of America	322	135
Friedel.	James E. et ux.	Eastern Shoe Ret. Ser. Co.	322	166
Fryling.	Joseph V. et ux	Frank M. Jones	322	379
Friedel.	James, et ux (Marshall et ux)	H. Milton James, et ux.	324	188
Ford.	James Justice	United States of America,	324	390
Fisher.	Joseph H. et ux.	Herbert B. Mitchell	324	595
Friedel.	James, et ux.	Kitty M. Rogers.	325	164
Fisher.	Joseph H. et ux.	State of Delaware	325	286
Forest.	John A. et ux.	Oliver C. James, et ux.	326	559
Fleetwood	John S. et ux.	Charles P. Fleetwood, et ux.	328	90
Fisher.	Joseph H. et ux.	Anna B. Wisniewer	329	82
Fitcher.	Joseph G. et ux.	Genie E. Hastings	329	86
Fisher.	Joseph H. et ux.	William S. Archer, et ux.	329	453
Fralk.	J. C. Hart, et ux.	Milford Special School District	331	4
Frame.	Josephine A.	The City of Milford.	331	41.
Fisher.	Joseph	John G. Ryan, et ux.	331	69.
Fisher.	Joseph H. et ux	James Edwin Parsons, et ux	332	68
Fryant.	James et ux	Samuel J. Ni'mair,	332	299
Fisher.	Joseph	Benjamin E. Simmons, et ux	333	104

GRANTOR	To	GRANTEE	Book	Page
Fisher,	Joseph H. st	John Brown Clark, st	333	215
Friedel,	James, st	Mrs. Cleary	334	35
Fletcher,	Joseph M. st	John B. Rogers, st	334	387
Fleetwood,	John S. st	Charles S. Fleetwood,	336	122
Friedel,	James st	Herbert Friedel	338	258
Faulkes,	James H. st	Maudie Faulkes, st	342	278
Foster,	Jesse, st	Earl M. Tull, st	345	455
Forest,	John, st	S. P. Roman Ablymanier,	346	171
Fitzgerald,	John C. st	Heriah L. Fitzgerald,	346	275
Frame,	Josephine A.,	Charles S. Porter, Jr.,	346	401
Friedel,	James	State of Delaware,	350	197
Fisher,	Joseph H. st	Ernest Simmons st	348	247
Foreman,	James M. st	Allen H. Saters, st	348	295
Fisher,	Joseph H. st	Herbert B. Mitchell, st	349	179
Flaming,	James H. st	Ellen J. Hudson,	349	271
Frost,	John st	Charles J. H. Abbott,	349	471
Frame,	Josephine A.,	Thomas G. Phillips, st	349	570
Friedel,	James, st	Arnold Gillman, st	350	277
Figgs,	John Walter st	Laura C. Elliott	353	178
Fisher,	Jesse st	J. G. Tomason, Jr., st	353	599
Fleetwood,	John J. st	John Frank Closser, st	354	279
Forest,	John J. st	J. Kenneth Fleetwood, st	354	357
Frame,	John st	Frances Marie	355	195
Fitzgerald,	Josephine A.,	William H. Cleaver, st	355	275
Fitzgerald,	John S. st	Huey J. Fitzgerald, st	355	284
Fitzgerald,	John C. st	State of Delaware	357	142
Friedel,	John S. st	Trach Creaming Co.,	357	179
Friedel,	J. Edward st	Delaware Rural Electric Assn.,	310	133
Fleetwood,	James, st	Delaware Rural Electric Assn.,	310	227
Friedel,	John S. st	Delaware Rural Electric Assn.,	310	302
Frampton,	James, st	Delaware Rural Electric Assn.,	310	406
Fooks,	J. Jerome st	Charles C. Gedung	358	517
French,	John W. st	Arthur G. Doyonku,	359	405
Friedel,	Joseph st	Anderson Long,	360	457
Fisher,	James, st	Barry Gilmore	361	4
Ferguson,	Johanna	Isaac S. Peterson,	361	143
Fitzgerald,	John P. st	Noble H. Storms, st	362	186
Friedel,	John S. st	George P. Willey	363	453
Fountain,	James C. st	Delaware Power & Light Co.,	365	25
	James H. st	Thomas Locky Kirkick, st	365	61

AAD977

GRANTOR	To	GRANTEE	Book	Page
Frame	Julius C. st	City of	365	275
Forest	John st	Howard A. Brauball	367	157
Frame	Julius C. st	J. D. Short Co,	368	462
Leiman	John J. st	Edwin H. Allen	370	85
Leckaw	John J. st	J. Frank Shorington	370	206
Fisher	Joseph H. st	Geo. F. Archer, Jr.	370	392
Friedel	James C. st	Delaware Power Light Co,	372	183
Fiska	Jerome st	Richard C. Brooks	374	190
Fisher	Joseph H. st	Clifton C. Banks	375	142
Friedel	James st	William H. Parsons	378	333
Figgans	Joseph st	Frank Larson	380	232
McIntosh	J. H. st	Thomas R. Young, Jr.	381	83
Fisher	J. L. Blaine st	Samuel J. Goddard, Jr.	381	225
Ferguson	John C. st	William S. Drile	381	468
Fisher	J. L. Blaine st	Ralph S. Baker	382	37
Fellwood	John Kenneth st	Orin C. Curtis	383	506
Frame	John D. st	Bessie M. Parren	383	575
Farlow	Joseph st	Oscar L. Gandy	384	398
Fitzgerald	John S. st	William Vernon Benson	384	439
Flood	James W. st	Charles M. Young	384	507
Frauston	J. Jerome st	Delaware Power Light Co.	379	572
Flood	James W. st	Kull C. Wilkins	385	62
Feaster	John Edward st	Roger Edward Claudegriff	385	416
Fisher	John st	Benjamin C. Simmons	385	551
Figgs	Jannie st	Benjamin C. Simmons	385	551
Fitzgerald	John C. st	George Mitschl	385	600
Felmglass	Jerome st	Flora Mae Hastings	386	84
Falens	John D. st	Robert C. Young	387	46
Furness	John C. st	Donald S. Mellon	387	233
Fisher	J. L. Blaine st	Doyce D. Lammore	391	439
Leckaw	John J. st	John S. Cole	392	11
Forster	John R. st	Miles Edward Mills	392	378
Faulkner	James M. st	Wolston Wheatley	392	505
Fisher	James st	Just in Act of Sunnord	393	313
Foskey	Joseph Raymond st	Fred L. Ward	393	317
Foskey	Joseph Raymond st	Cadron D. Hill	393	324
Faulkner	James M. st	Lester J. Downes	393	409
Friedel	James C. st	Robert C. Williams	393	423
Faulkner	James M. st	Clifton C. Phillips	393	453
Foskey	Joseph Raymond st	Winston C. Barnes	394	41

GRANTOR	To	GRANTEE	Book	Page
Shampton, J. Jerome	et al	Joseph B. L. Ames	394	236
Filler, J. L. Blain	et al	Louis James Blackwell	394	243
Furman, John R.	et al	Elmer Furman	395	140
Freeman, John	et al	John J. Freeman	395	373
Furman, John R.	et al	Robert G. Furman	396	93
Furman, John R.	et al	John G. Furman	396	95
Fibelkorn, John	et al	Hilda F. Wilcutt	397	157
Frederick, John H.	et al	Sussex Trust Co.	397	460
Faulkner, James M.	et al	Allen H. Johnson	397	575
Fitzgerald, John J.	et al	State of Delaware	390	18
Faulkner, James M.	et al	State of Delaware	390	496
Faulkner, James M.	et al	The Atlantic Refining Co.	398	84
Faulkner, James M.	et al	Lester J. Rawns	398	214
Friedel, James	et al	Calvin H. Friedel	398	316
Faulkner, James M.	et al	Le Roy W. Mitchell	398	371
Fiori, John B.	et al	Peter P. Soulikan	400	583
Foskey, John B.	et al	Lloyd J. Buntingham	401	7
Faulkner, James M.	et al	Edgar L. Hudson	401	31
Fiori, John B.	et al	Anthony F. Wolf	401	383
Faulkner, James M.	et al	Albert C. Bailey, Jr.	404	117
Faulkner, James M.	et al	Charles Lewis	404	458
Figgs, John Walter	et al	William M. Elliott	406	274
Fowler, Josephine	et al	Mamie J. West	406	381
Frick, John C.	et al	C. Emory Postles	406	467
Fisher, James	et al	Shmear Potter	407	273
Fearins, John E.	et al	Walter S. Smith	407	405
Flood, James W.	et al	Robert S. Brock	407	573
Freeman, James C.	et al	Howard E. Lynch, Jr.	408	213
Faulkner, James M.	et al	Samuel Special School District	408	557
Flanigan, John Allen	et al	William H. Parsons	409	339
Flanigan, John Allen	et al	William H. Parsons	409	339
Fleetwood, J. Kenneth	et al	Richard M. Creigh	409	563
Feaster, John E.	et al	George H. Lynch	410	242
Flood, James W.	et al	Robert S. Brock	410	287
Fisher, John	et al	Beale Watson	410	523
Faulkner, James M.	et al	Ralph J. Williams	410	573
Faulkner, James M.	et al	Cannon Realty Corp.	411	530
Faulkner, James M.	et al	Cannon Realty Corp.	411	533
Faulkner, James M.	et al	Cannon Realty Corp.	411	533
Faulkner, James M.	et al	Cannon Realty Corp.	411	533

AAND977

GRANTOR	To	GRANTEE	Book	Page
Faulkner, James M.	^{etal}	Raymond Hall,	412	40
Finan, John E.	^{etal}	Page Brown,	412	118
Faulkner, James M.	^{etal}	Laurel Flour & Feed Mills,	412	265
Faulkner, James M.	^{etal}	C. Robert Ellis,	413	10
Faulkner, James M.	^{etal}	Leighton C. Fowler,	413	77
Faulkner, James M.	^{etal}	Laurel Flour & Feed Mills,	413	166
Faulkner, James M.	^{etal}	John M. Grieger,	413	348
Ferguson, Joseph B.	^{etal}	Burg C. Clark,	413	489
Faulkner, James M.	^{etal}	William E. Hall,	414	23
Fort, John J.	^{etal}	Ethel O'Connors,	414	155
Ferguson, John E.	^{etal}	Daniel M. Knobel,	414	410
Faulkner, James	^{etal}	Delaware Power & Light Co.,	389	373
Fisher, James	^{etal}	State of Delaware	407	582
Faulkner, James M.	^{etal}	Daniel J. Layton	415	318
Forest, John	^{etal}	G. Tyler Coulson, Jr.	416	56
Liggs, John Walter	^{etal}	State of Delaware,	418	196
Faulkner, James M.	^{etal}	State of Delaware	418	26
Fibelborn, John	^{etal}	Delaware Power & Light Co.	405	158
Friedel, J. E.	^{etal}	Delaware Power & Light Co.	405	469
Ford, John P.	^{etal}	Rose M. Ford,	424	96
Faulkner, James M.	^{etal}	Delaware Power & Light Co.	430	134
Faulkner, James M.	^{etal}	Andrew C. Stevens	426	19
Faulkner, James M.	^{etal}	Harold H. Smith	426	79
Faulkner, James M.	^{etal}	Mildred H. Shipley	426	67
Faulkner, James M.	^{etal}	Jean P. Quillen	426	63
Faulkner, James M.	^{etal}	Orville F. James	426	91
Faulkner, James M.	^{etal}	A. Paul Robinson	426	93
Faulkner, James M.	^{etal}	Mildred H. Shipley	426	95
Faulkner, James M.	^{etal}	Charles C. Erdman	426	109
Faulkner, James M.	^{etal}	Glenn W. Ward	426	111
Faulkner, James M.	^{etal}	William R. Collins	426	113
Faulkner, James M.	^{etal}	Walter G. Sullivan	426	107
Faulkner, James M.	^{etal}	Laurel Flour & Feed Mills,	426	209
Faulkner, James M.	^{etal}	Calvin H. Buttingham	426	223
Faulkner, James M.	^{etal}	James R. Cummings	426	225
Faulkner, James M.	^{etal}	Ira Lewis	426	231
Faulkner, James M.	^{etal}	Ronald D. Nickel	426	270
Faulkner, James M.	^{etal}	John E. Marshall	426	321
Faulkner, James M.	^{etal}	John E. Marshall	426	319
Faulkner, James M.	^{etal}	John E. Marshall	426	317

GRANTOR	To	GRANTEE	Book	Page
Faulkner,	James M. ^{et al}	Paul De Felice ^{et al}	426	395
Faulkner,	James M. ^{et al}	Layton S. Corvine ^{et al}	426	432
Faulkner,	James M. ^{et al}	Roger A. Marten ^{et al}	426	474
Faulkner,	James M. ^{et al}	George P. Chandler ^{et al}	426	593
Faulkner,	James M. ^{et al}	George P. Chandler ^{et al}	426	595
Faulkner,	James M. ^{et al}	George P. Chandler ^{et al}	426	597
Faulkner,	James M. ^{et al}	Fred L. Marvel ^{et al}	427	12
Friedel,	James E. ^{et al}	Delaware Power & Light Co. ^{et al}	430	209
Faulkner,	James M. ^{et al}	Dr. Lewis ^{et al}	427	62
Faulkner,	James M. ^{et al}	William J. Hopkins ^{et al}	429	40
Faulkner,	James M. ^{et al}	Joseph M. Kitchens ^{et al}	429	327
Friedel	James E. ^{et al}	Charles Roy Friedel ^{et al}	431	332
Faulkner,	James M. ^{et al}	Nicholas J. Conzetta ^{et al}	431	337
Faulkner,	James M. ^{et al}	W. J. Watson ^{et al}	431	515
Faulkner,	James M. ^{et al}	Job Staten Culver ^{et al}	432	79

AAND977

	GRANTOR	To	GRANTEE	Book	Page
	Grooks	Kendal et ux	George Henry	53	443
	Fleetwood	Kate et al	Minos C. Maxwell	134	162
	Fleetwood	Kate	Charlie W. Fleetwood	143	176
	Francis	Katie M. et al	Delmar Ice Co.	174	145
	Francis	Katie M. et al	Solomon F. Stevens	189	314
	Francis	Katie H. et al	Delaware Railroad Co.	214	533
	Francis	Katie M. et al	George W. Wales	216	431
	Francis	Katie M. et al	Carlton W. James	222	32
	Francis	Katie M. et al	Helen J. Zuilien	223	253
	Fritsche	Karl W. et al	Samuel S. Brown Jr. et al	223	518
	Fritsche	Karl W. et al	Samuel S. Brown Jr. et al	223	519
	Francis	Katie M. et al	The Delmar Ice Co.	224	154
	Francis	Katie M. et al	Edith M. Gordy	224	194
	Francis	Katie M. H. et al	Trus. of the African M. E. Ch. ^{Phuch}	225	449
	Francis	Katie M. et al	Theodore H. Hastings	226	367
	Francis	Katie H. et al	Raymond D. Stone	232	34
	Frances	Katie H. et al	Horace S. Taylor	234	216
	Francis	Katie M. et al	Fannie E. Adams	237	178
	Francis	Katie M. et al	Charles N. London	240	45
	Francis	Katie H. et al	Julia Gertrude Gordy	240	278
	Francis	Katie M. et al	Gardner L. Hastings	241	270
	Francis	Katie M. et al	Eva Gordy Cutton	247	590
	Francis	Katie M. et al	Nora Gordy Wilson	250	164
	Francis	Katie M. et al	Bertha E. Gordy	250	231
	Francis	Katie M. et al	Bertha E. Gordy	251	71
	Francis	Katie M. et al	Bertha E. Gordy	253	71
	Fitzgerald	Katherine, et al	William G. James	255	130
	Francis	Katie M. et al	Robert Baynum	255	455
	Francis	Katie M. et al	George W. Wales	255	573
	Francis	Katie M. et al	Charles F. Pusey	256	452
	Francis	Katie M. et al	J. Frank Thorington	256	546
	Francis	Katie M. et al	John L. Beachamp	258	372
	Francis	Katie M. et al	Arthur S. Hearn ^{Co.}	271	29
	Francis	Katie H. et al	Eastern Shore Public Service	274	521
	Francis	Katie M. et al	Richard B. Sheridan	281	40
	Francis	Katie M. et al	John H. Sturgis et ux	281	201
	French	Katherine, et al	Clifford J. Chapman	283	470
	Fritsche	Karl W.	Augusta G. Fritsche	289	459
	Farm Kenwood Poultry Corp	Lillie Edna Millman	293	436	
	Francis	Katie M.	William H. Adams, et ux	298	538

AAND977

GRANTOR	To	GRANTEE	Book	Page
Francis	Katie, etal	Paul Alois	314	17
Hutchinson,	Kenneth, etal.	Top Hat Tourist Home Soc.	325	198
Francis,	Katie M.	Mary Laura Francis	329	175
Leit,	Katie	James H. Hughes	341	304
Francis,	Katie H.	Delaware Power & Light Co.	348	108
Francis,	Katie M.	Delaware Power & Light Co.	348	516
Francis,	Katie M.	Yvonne Lady Calloway	348	477
Woods,	A. H.	Edmund J. Muskiele, etal	350	158
Flood,	Kathryn J.	Charles M. Young	384	507
Flood,	Kathryn	Ruth E. Perkins	385	60
Francis,	Katie H.	Elizabeth C. Leuver	394	553
Fritzsche,	K. Louis	Augusta G. Fritzsche	422	70
Francis,	Katie etal	Delaware Power & Light Co.	405	86
Fibelkora,	Katharine etal	Delaware Power & Light Co.	405	158
Francis,	Katie M. etal	Mary Laura Francis	429	275

	GRANTOR	To	GRANTEE	Book	Page
	Grantom	Levi et ux	Isaac Kinder	27	213
	Grantom	Levi et ux	Jacob Kinder	27	220
	Flowers	Lemuel et al	Isaac Cannon, et al	31	42
	Grantom	Levi et ux	William Corbin	31	281
	Flowers	Lemuel et ux	Isaac Cannon et al	32	444
	Furniss	Littleton	Joseph Smith	33	480
	Fowler	Levin C. et ux	William Ryder	42	9
	Fisher	Luther W.	Isaac M. Fisher	60	300
	Ferman	Lemuel H. et ux	James Derickson	64	164
	Fisher	Luther W. et al	John H. Allen (of E)	68	98
	Fisher	Luther W. et al	John Owens	77	199
	Franklin	Lemuel	William Sharp	79	102
	Fisher	Luther W. et ux	Daniel G. Fisher	82	15
	Fisher	Lucy F.	Miles Messick	82	325
	Frankel	Louis et al	Isaac H. Williams, et al	93	283
	Frankel	Louis et al	William W. Dashiell	95	305
	Flowers	Lewis M. et al	James H. Boyce	100	526
	Sillman	Lyman W. Boy	Sarah E. Sheldon	111	39
	Fox	Lewis W. et al	Mary J. Fox	115	262
	Frankel	Louis et al	William H. Virden	130	559
	Fox	Louis W. et ux	George E. Megee	134	71
	Fox	Louis W. et ux	Charles A. Conner	134	298
	Fouldt	Lambert J. et ux	William C. Ford	137	362
	Fox	Louis W. et ux	George E. Megee	137	430
	Fox	Louis W.	Charles A. Conner	146	215
	Fox	Louis W.	Charles A. Conner	146	218
	Frankel	Lee H. ex et ux	William J. Morris	151	567
	Fowler	Lydia A.	Joseph M. Lank	153	454
	Furman	Lemuel et al	George H. Townsend	154	79
	Foskey	Lydia A. et al	James J. Lane	156	260
	Faucett	Linford P. et ux	William A. Faucett	159	318
	Foote	Langley S. et ux	Cless G. O'Neal	172	11
	Faucett	Linford P. et ux	George D. M. Bryan	174	295
	Foskey	Lee et ux	Joshua G. Lynch et al	179	186
	Faucett	Linford P. et al	Coleman du Pont Road, Inc	180	8
	Fry	Louie et al	George Ker	185	411
	Fowler	Leighton C. et al	Charles S. Leppzig	196	591
	Fuller	Lawrence B. et al	Malcolm C. Douglass	199	80
	Follette	Lallie, et al	Anna Y. Adkins et al	209	139
	Fenton	Lida M. et al	Joseph C. Joynes	211	442

AND 977

GRANTOR	To	GRANTEE	Book	Page
Foskey	Levin F. et al	Able	Ableman	214 277
Furman	Lizzie et al	Elijah W. Bunting		218 101
Faucett	Linford P. et al	Dr George F. Jones		218 487
Furman	Lizzie et al	Alvin W. Lynch		219 72
Fowler	Leighton C. et al	James W. Aldfield		221 538
Fowler	Leighton C. et al	George J. Purnell		223 174
French	Lewis I. et al	Charles S. Weikel, et al		230 413
Fleetwood	Lillie V. et al	Milon Riggan		233 232
Fountain	Laura et al	Lina Collins		237 106
Faucett	Levisa W. et al	John J. Maxwell, et al		240 428
Fowler	Leonard et al	Harvey W. Wilson		244 405
Greeney	Lelah H. et al	Delaware Railroad Co.		245 492
Fleming	Loleta K. Emma L.	Hammond		254 328
Ferrell	Louise et al	Thomas R. Ingram		254 347
Faucett	Linford P. et al	Warren H. Lynch		264 596
Fleming	Leroy et al	Jacob P. Allen		265 374
Fleetwood	Lillian et al	State of Delaware		276 28
Fleetwood	Lillie V. et al	Hartzell S. Walker		280 582
French	Lewis et al	Clifford J. Chapman		283 470
Fisher	Lizzie J.	Hunter Crist, et al		285 573
Faucett	L. P. Inc.	Benjamin Faucett		285 573
Faucett	L. P. Inc.	Isabel F. Okie		285 574
Faucett	L. P. Inc.	State of Delaware		287 549
Fox	Lucius J.	State of Delaware		288 567
France	Lillian E. R.	Sea and Pines, Inc		289 238
Freezy	Lelah H. et al	William S. Kitchens		291 168
Faulkner	Lucile V. et al	Comm. of Rehoboth		305 380
Fisher	Linda C. et al	Ernest Van Pelt, et al		308 198
Fleetwood	Lillian M. et al	Charlie W. Meare, et al		311 235
Faulkner	Lucile V. et al	Jennie M. Weaver		312 487
Foskey	Louise	Eastern Shore Pub. Ser. Co.		316 145
Fowler	Leighton C. et al	Ruth S. Lloyd		317 239
Fowler	Leighton C. et al	Peoples Natl Bank of Laurel		317 377
Faucett	L. P. Inc.	C. H. Watson		320 165
Fleetwood	Lillie V. et al	Eastern Shore Pub. Ser. Co.		321 39
Fowler	Leighton C. et al	People Natl Bank, of Laurel		325 150
Frame	Louise, et al	Floyd Linnell		327 251
Fleetwood	Lida C. et al	Charles C. Fleetwood, et al		328 90
Fletcher	Lula Catherine	Lewis C. Hastings		329 86
Frazier	Lewis Allen	Elizabeth Muller		332 220

GRANTOR	To	GRANTEE	Book	Page
Fassella,	Lida M. et al	Jennie M. Harby	333	129
Fowler,	Lightow C. et al	Board of L. ...		
Collins & Benj. Loria (Community Home)	Lilla et al	Sara - Locke Sutherby	333	417
Fleetwood,	Lilla et al	Joseph ...	334	125
Fleetwood,	Lilla O. et al	Samuel B. Smith,	336	257
Fleetwood,	Lilla O. et al	Catherine ...	338	24
Shuning,	LeRoy, et al	John H. ...	338	257
Fowler,	Lightow C. et al	Raymond H. Elliott,	341	526
Furman,	Samuel H. et al	David H. ...	344	476
Fellows,	Lucy, et al	Arthur E. ...	345	464
Figgs	Lilla M. et al	Rodney ...	346	31
Fame,	Louis et al	Stated R. ...	355	557
Fox,	Lucius S. et al	Lewis H. ...	349	141
Fokey,	Linwood et al	Walter S. ...	350	507
Frasier,	Leonard A. et al	Harry J. ...	350	314
Fellows,	Lucy, et al	Harry ...	350	536
Fleetwood,	Lida E. et al	J. Kenneth ...	354	557
Fowler,	Lightow C. et al	Edward R. ...	356	132
Fleck,	Louis R. et al	Paul B. ...	356	445
Frasier,	Leonard A. et al	Sidney L. ...	359	332
Fleetwood,	Lilla V. et al	Helena ...	360	229
Fowler,	Lightow C. et al	Joseph E. ...	361	595
Frasier,	Miss Green et al	Ellie C. ...	366	19
Fowler,	Lightow C. et al	Hattie L. ...	368	495
Fowler,	Lightow C. et al	Norman F. ...	369	18
Fox,	Lynn A. et al	Asa J. ...	370	3021
Fleetwood,	Lilla V. et al	Helena ...	371	577
Fowler, Jr.	Lightow C. et al	Herman A. ...	372	534
Fleetwood,	Lilla O. et al	Arthur ...	373	295
Fellows,	Lucy et al	Wilbur ...	373	512
Frye,	Loren H. et al	Edward ...	374	481
Fleetwood,	Lilla et al	William J. ...	375	555
Fleetwood,	Lilla et al	Arthur ...	378	469
Ford,	Lawrence P. et al	J. Blinton ...	381	426
Fox,	Lucius S. et al	Herman Joseph ...	382	495
Fassel,	Lida M. et al	Conrad H. ...	383	58
Fitzguald,	Lilla S. et al	William ...	384	439
Fowler,	Lightow C. Jr. et al	Raymond H. ...	384	508
Fowler,	Lightow C. et al	Ruth E. ...	385	215
Farber,	Arnold et al	James J. ...	385	414

AAND977

GRANTOR	GRANTEE	Book	Page
Fourth	Lambert to Philip C. Moore	393	597
Fox	Lynn R. to Dudley J. Evans	387	454
Freemy	Lelah H. to Nelson M. Mayfield	387	467
Fox	Lucius J. to Luford S. Jekrad	391	555
Fisher	Lindale C. to Caroline L. Henderson	396	391
Fisher	Lindale C. to Caroline L. Henderson	397	355
Fox	Lynn W. to Walter C. Stevenson	399	548
Fox	Lynn W. to Claude A. Field	401	20
Fox	Lynn W. to Minnie L. Coffin	406	316
Fowler	Leighton C. to Alice R. Tarbush	408	198
Fowler	Leighton C. to Raymond M. Green	410	366
Fowler	Leighton C. to Ralph J. Williams	410	573
Fleetwood	Lizzie M. to Harlan Fleetwood	411	399
Fowler	Leighton C. to Cannon Realty Corp.	411	530
Fowler	Leighton C. to Cannon Realty Corp.	411	532
Fowler	Leighton C. to Cannon Realty Corp.	411	533
Fowler	Leighton C. to Cannon Realty Corp.	411	534
Fowler	Leighton C. to James M. Faulkner	411	550
Fowler	Leighton C. to Reginald K. Brewington	412	6
Fowler	Leighton C. to Raymond Hall	412	40
Fowler	Leighton C. to Oliver E. Hill	412	195
Ford	Lillie W. to Omega Williams	412	260
Fowler	Leighton C. to Laurel Flour & Feed Mills	412	265
Fowler	Leighton C. to Laurel Flour & Feed Mills	413	166
Fowler	Leighton C. to John M. Grieger	413	348
Fowler	Leighton C. to William E. Hall	414	22
Fowler	Leighton C. to Minnie Bell	419	22
Figgs	Lottie M. to Emma L. Andrie	415	61
Fowler	Leighton C. to Ira Lewis	416	361
Fowler	Leighton C. to Clara Mae Carey	417	416
Fowler	Leighton C. to State of Delaware	418	26
Freemy	Lelah H. to Vernon Hearn	425	370
Fowler	Leighton C. to Delaware Power & Light Co.	430	134
Fowler	Leighton C. to Andrew C. Stevens	426	19
Fowler	Leighton C. to Harold H. Smith	426	79
Fowler	Leighton C. to Mildred H. Shipley	426	67
Fowler	Leighton C. to Jean P. Guillen	426	63
Fowler	Leighton C. to Abelle F. James	426	91
Fowler	Leighton C. to A. Paul Robinson	426	93
Fowler	Leighton C. to Mildred H. Shipley	426	95
Fowler	Leighton C. to Charles C. Erdman	426	109

	GRANTOR	To	GRANTEE	Book	Page
	Fowler,	Leighton C. ^{etal}	Glenn W. Ward ^{etal}	426	111
	Fowler,	Leighton C. ^{etal}	William R. Collins ^{etal}	426	113
	Fowler,	Leighton C. ^{etal}	Walter G. Sullivan ^{etal}	426	107
	Fowler,	Leighton C. ^{etal}	Laurel Flour & Feed Mill, ^{etal}	426	209
	Fowler,	Leighton C. ^{etal}	Calvin H. Buntingham ^{etal}	426	223
	Fowler,	Leighton C. ^{etal}	James R. Cummings ^{etal}	426	225
	Fowler,	Leighton C. ^{etal}	Ira Lewis	426	231
	Fowler,	Leighton C. ^{etal}	Ronald D. Nickel	426	270
	Fowler,	Leighton C. ^{etal}	John E. Marshall	426	321
	Fowler,	Leighton C. ^{etal}	John E. Marshall	426	319
	Fowler,	Leighton C. ^{etal}	John E. Marshall ^{etal}	426	317
	Fowler,	Leighton C. ^{etal}	Paul De Felice ^{etal}	426	395
	Fowler,	Leighton C. ^{etal}	Layton S. Carmine ^{etal}	426	432
	Fowler,	Leighton C. ^{etal}	Roger A. Marten ^{etal}	426	474
	Fowler,	Leighton C. ^{etal}	George P. Chandler	426	593
	Fowler,	Leighton C. ^{etal}	George P. Chandler	426	595
	Fowler,	Leighton C. ^{etal}	George P. Chandler ^{etal}	426	597
	Fowler,	Leighton C. ^{etal}	Fred L. Marvel ^{etal}	427	12
	Fowler,	Leighton C. ^{etal}	Ira Lewis	427	62
	Fitzgerald	Lillie H. ^{etal}	Huriah J. Fitzgerald ^{etal}	427	142
	Fowler,	Leighton C. ^{etal}	William J. Hopkins	429	40
	Fowler,	Leighton C. ^{etal}	Joseph M. Fitcher ^{etal}	429	327
	Fowler,	Leighton C. ^{etal}	Nicholas J. Punetta	431	337
	Forskey,	Quise ^{etal}	Mildred H. Skyles ^{etal}	431	470
	Fowler,	Leighton C. ^{etal}	Job Staten Culver ^{etal}	432	79

AAND977

GRANTOR	To	GRANTEE	Book	Page
---------	----	---------	------	------

BLANK
PAGE

0

0

0

0

0

	GRANTOR		To	GRANTEE		Book	Page
	Gield	Mary etal	John	Or		25	332
	Eleetwood	Mary	William	Steel		27	153
	Fisher	Miers etal	Samuel F.	Dawes		27	284
	Freeman	Mary	William	Waples		28	197
	Sergus	Mary	Peter S.	Coulter		28	381
	Furbush	Mary Ann etal	Curtis	Jacobs		31	515
	Fulton	Mark etal	Thomas	Rowland		32	137
	Foreman	Malvina, etal	Benjamin	Hooks		32	180
	Foreman	Malvina, etal	James	Derickson		32	185
	Fulton	Mark etal	James	Rowlands		32	219
	Foreman	Malvina, etal	Levin	Moore		32	256
	Fisher	Mary (adm, etal)	Robert	Young		35	273
	Furniss	Matilda	Littleton	Furniss		35	277
	Frampton	Mary, etal	Joseph	Vickers		36	102
	Ficklin	Mary	Luke	Lofland		40	332
	Fisher	Mary, etal	John	Holland		43	440
	Fountain	Mathew D. etal	Curtis S.	Watson, etal		54	93
	Fitchett	Margaret, etal	William S.	Fitchett		60	147
	Fisher	Margaret W.	Hirman C.	Fisher etal		62	215
	Fassitt	May A.	James	Derrickson		63	68
	Flowers	Mary H. etal	Robert J.	Dodd		85	75
	Franum	Mary C. etal	Jesse W.	Abier		90	551
	Freeman	Mary E. etal	Mary E.	Hopkins		90	559
	Franum	Mary C. etal	Andrew J.	Reed		92	300
	Fleming	Mary C.	William A.	Dodd		92	411
	Fountain	Mary E.	Alfred L.	Brown		92	421
	Fisher	Myers R. etal	William F.	White		95	252
	Hooks	Martha W.	John S.	Mumford etal		96	484
	Frampton	Mary C. etal	William C.	Hearn		102	60
	Fisher	Mary H.	William H.	Megee		103	26
	Fisher	Myers R.	Charles W.	Fisher		104	15
	Fisher	Mary etal	Alexander R.	Fisher		105	21
	Fisher	Myers R. etal	John B.	Dorman		113	56
	Foy	Mary J. etal	Lewis W.	Foy, etal		115	263
	Foy	Mary R. etal	Lewis W.	Foy etal		115	263
	Fisher	Mary H.	James J.	Dutton, etal		116	468
	Ferman	Mary etal	S. Saddle	Warren		120	333
	Faries	Mary E. etal	Laura C.	White		123	155
	Fisher	Mary H.	James H.	Johnson, etal		124	348
	Furman	Mary etal	Catherine M.	Furman		124	448

AAND77

GRANTOR		To	GRANTEE	Book	Page
Furman	Mary et al		Rebecca Poole	124	450
Farrow	Mary C. D. et al		Julia A. S. Phillips	125	340
Farrow	Mary D.		Charles G. Otwell	125	489
Farrow	Mary C. D. et al		Fessenden D. Small	125	492
Fleetwood	Mary E. et al		Woodburn Martin	126	216
Fisher	Myers, et al		Queen Anne's R. R. Co.	126	310
Farrow	Mary Clara D. et al		Joseph J. Hastings	127	353
Fields	Minnie A. et al		Mark A. H. Willen	127	469
Fisher	Mary H.		William F. Gordy	129	36
Farrow	Mary C. D. (Fus) et al		Harley O. Riggins	129	129
Fisher	Mary H.		Robert B. Hopkins	129	309
Fury	Martha M. et al		William O. Russell	129	545
Fisher	Matthew et al		Maggie Derrickson	131	475
Fox	Mary E. J.		Horace J. Hickman et al	132	423
Fox	Mary F.		George E. Megee	134	289
Fulton	Mary A. et al		Com. of Rehoboth	134	403
Fulton	Mary E. et al		Com. of Rehoboth	134	403
Ferrondo	Margaret A.		Ebe D. Martin	137	360
Fisher	Myers R. et al		Theodore H. Fisher	140	72
Fisher	Myers R. et al		James E. Blizard	141	394
Farrow	Mary C. D.		Samuel H. Bacon, et al	145	33
Hooks	Mary J. et al		Sallie H. Hooks	152	586
Fletcher	Major S. et al		Franklin C. Maul	153	574
Hooks	Mary J. et al		Zebidee O'Day	153	261
Fahy	Michael J. et al		Peter Chambers	154	26
Hooks	Mary Ida et al		E. S. Addkins and Company	154	250
Hooks	Mary Ida et al		John E. James, et al	154	255
Fisher	Mason J. et al		Charles W. Betts	156	477
Hooks	Mary Ida et al		The Delaware Railroad Co.	156	406
Hooks	Mary Ida, et al		Benjamin B. Bowden	160	378
Hooks	Mary Ida, et al		Lorenzo W. Marvil	161	399
Hooks	Mary Ida et al		Robert H. Boyce	161	547
Hooks	Mary Ida et al		Charles E. Wooten, et al	161	94
Hooks	Mary Ida et al		Smith Horsey	162	318
Fleetwood	Mary E. et al		Eugene F. Hill	163	185
Fisher	Mary		George H. Huston	163	471
Hooks	Mary Ida, et al		David O. Moore	168	465
Hooks	Mary Ida, et al		Charles G. Otwell, et al	168	494
Hooks	Mary Ida, et al		David O. Moore	170	249
Fisher	Mary S. et al		Mary G. Fisher	170	282

	GRANTOR	To	GRANTEE	Book	Page
	Fisher	Mary S. etal	Philip C. Allen	170	286
	Hooks	Mary Ida etal	George H. Cordrey	171	357
	Fitzgerald	Miles, etal	Purnell F. Bennett ety	173	236
	Fletcher	Mary E. etal	Harry L. Owens	173	429
	Fisher	Myers R. ety	A. M. E. Church of Broadkilm	173	570
	Finley	Mary M.	Rose Birden	175	22
	Fisher	Mary H.	Harry L. Owens, etal	175	333
	Hooks	Mary etal	J. Turpin Neal	178	387
	Hooks	Mary Ida, etal	Levin S. Hearn	178	553
	Hooks	Mary Ida etal	Joshua Dallas Marvil	180	379
	French	Martha G. etal	Helen J. Handy	181	113
	Hooks	Mary Ida	Henry W. Baker	182	153
	Fisher	Mary Jane	Linford P. Saucett	184	10
	Hooks	Mary Ida, etal	Nancy E. James	184	184
	Hooks	Mary Ida etal	Fred M. Hearn	184	595
	Hooks	Mary Ida, etal	Minos E. Culver	185	509
	Figgs	Mary E. } etal } admn.	Joshua B. Kenney, etal	186	198
	Figgs	Mary E. } etal } admn.	George L. Long, etal	186	200
	Foster	Maggie L. etal	Jennie Holt	186	406
	Hooks	Mary Ida, etal	Howard P. Ward	187	275
	Hooks	Mary Ida, etal	Charles H. Givens	187	496
	Hooks	Mary C. etal	Edgar L. Kinder	188	148
	Finley	Mary M.	Joseph M. Harper	191	269
	Brymire	May Ellis etal	Ida G. Ellis	193	504
	Hooks	Mary Ida etal	E. S. Adkins and Co.	194	293
	Hooks	Mary Ida, etal	Robert H. Boyce	196	106
	Figgs	Mary J. etal	Esta E. Cook, etal	196	229
	Harry Martin F. (Marshall)		United States of America	197	399
	Fisher	Mason J. ety	William H. Newton	200	552
	Greeney	Matilda M. etal	Joseph Krewatch ety	201	582
	Brymier	May Ellis etal	Albert S. Ralph	202	116
	Fisher	Matthew J. ety	Trentze Triant	202	298
	Hooks	Mary Ida, etal	Lorenzo Washington Marvil	206	278
	France	Margaret, etal	B. A. Wright	206	317
	France	Margaret etal	George H. Hall	206	465
	Fisher	Mary S. etal	Hiram L. Short	207	508
	Fisher	Mary S. etal	George H. Short Jr.	207	512
	Harry Martin F. (Marshall)		United States of America	209	124
	Line	Mary G. etal	Ola Coulbourn	212	212
	Furman	Mary M. etal	Bright L. Richards	213	144

AAB977

GRANTOR	To	GRANTEE	Book	Page
Fox	Mamie L.	Harry D. McCullough ^{et al}	219	200
Hooks	Mary C. et al	Edward C. Sudler	219	503
Franklin	Mary E. et al	Herbert Steele	220	151
Frick	Maude Lofland et al	James Harry Lynch	225	502
Farrady	Mary M. et al	Perry R. Mears	226	318
Hooks	Mary C.	Noble R. Palmer	228	38
Fox	Mary S. et al	Sussex Trust Co.	228	155
Fisher	Margaret P. et al	Le Roy Campbell, et al	228	566
Figgs	Mary E.	Joseph B. Lord	229	326
Francis	Mary S. et al	Charles E. Beauchamp	229	553
Hooks	Mary C.	Sarah A. Fooks	230	464
Hooks	Mary C.	Edward Russell	230	471
Fine	Mary A. et al	Wilbur E. Fryling	234	49
Foreman	Mack E. et al	John J. Allen	238	75
Foskey	Minnie E. et al	Ira Webb	239	108
Frick	Maude Lofland et al	Rosa Baynard	241	323
Fisher	Mary C. Adm.	Ezekiel W. Lloyd	242	297
Foreman	Mack E. et al	Belle H. Shockley	243	5
Frick	Maude et al	Harry H. Still	243	212
Hooks	Mary C. et al	Thomas H. Fooks	243	385
Fleetwood	Mary et al	Roxie Duker	244	437
Furman	Maud B. et al	State of Delaware	244	8
Friedel	Marvel et al	Albert S. Handy	245	233
Fender	Mary et al	Annie C. Bailey	246	309
Fisher	Mary H.	Martha J. Wilson	246	407
Fisher	Mary H.	William A. Johnson ^{et al}	248	170
Fisher	Mary H.	William A. Johnson et al	248	170
Frick	Maud L. et al	Sarah Frame	249	519
Frick	Maud L. et al	Caleb R. Smith, et al	250	215
Freeny	Matilda M. et al	John P. Fields	250	424
Francis	Marion A. et al	Granville W. Brittingham et al	250	515
Freeny	Matilda M.	Frazier S. Elliott	253	37
Ferrell	Mrs. Eoline V. et al	Charles M. Jackman	255	239
Franklin	Mary E.	Joseph E. Shockley	256	278
Friedel	Marvel et al	State of Delaware	258	6
Furman	Maude B. et al	State of Delaware	258	111
Freeny	Matilda M. et al	R. Fulton Waller ^{et al}	259	418
Franklin	Mary E.	William M. Long	261	374
Frick	Maud L. et al	Laura H. Morris, et al	261	396
Fisher	Marion C. et al	State of Delaware	266	573

	GRANTOR	To	GRANTEE	Book	Page
	Fisher	Martha D. etal	State of Delaware	266	573
	Frazier	Marguerite etal	State of Delaware	266	578
	Frazier	M.A. Jr. etal	State of Delaware	266	578
	Fisher	Margaret J.	Willard S. Morse, etuy	267	311
	Frick	Maudie L. etal	James B. Gillespie	272	259
	Frazier	Mary P. etal	Lester A. Johnson, etuy	272	423
	Frick	Maudie L. etal	Joseph S. Lofland	272	517
	Frick	Maudie L. etal	Annie M. Lofland	272	522
	Frazier	Mary P. etal	Harry A. Hollows, etuy	273	238
	Fisher	Margaret V.	William O. Covery	275	74
	Friedel	Marvel etal	Hubert O. Noble, etal	280	531
	Fisher	Margaret V. Terry	Albert J. Lank	282	239
	Frick	Maudie L. etal	Mary J. Griffith	283	182
	Frick	Maudie L. etal	Annie M. Lofland	283	236
	Frick	Maudie L. etal	Wm H. Still	283	270
	Fleetwood	Mary M.	Josephine M. Watson	283	482
	Farlow	Mildred C. etal	Walter S. Hughes etuy	285	85
	Fisher	Martha D. etal	Emma M. Cole	285	195
	Frick	Maudie L. etal	Eliza C. Bennett	285	298
	Fowler	Marvin, etal	Edwin P. Davis	286	347
	Foskey	Myrtle, etal	State of Delaware	287	386
	Fountain	Martin, etal	State of Delaware	287	110
	Faulks	Maudie etal	Hillsboro Queen Co. Oper. Corp.	290	439
	Fisher	Mary C. etal	State of Delaware	292	78
	Francesco	Michael etuy	State of Delaware	292	331
	Foskey	Myrtle etal	State of Delaware	292	315
	Faulks	Maudie etal	Hillsboro Queen Anne Co. Oper. Corp.	293	64
	Fowler	Martha E.	The Cleveland Petroleum Corp.	295	33
	Flynn	Michael etuy	Rehoboth Indian Beach Co.	297	544
	Furman	Maud. etal	Ephraim W. West, etuy	301	132
	Frazier	Mary P. etal	Robert E. Farmer, etuy	302	248
	Fleetwood	Mary L. etal	Wallace E. Truitt	302	322
	Fisher	Mary Emily	David F. Taylor, etuy	302	546
	Frederick	Marjorie, etal	Arthur R. Reed	304	411
	Foskey	Myrtle etal	James E. Marvil	307	444
	Faulks	Maudie etal	E.noch Harmon etuy	307	443
	Fried	Milton K. etuy	William S. The Quay etuy	307	602
	Fine	Mary B. etal	The Town of Seaford, etal	309	482
	Fowler	Maudie etal	Jake G. Leck, etuy	316	331
	Faulks	Maudie, etuy	Robert G. Young	317	196

AAD977

GRANTOR	To	GRANTEE	Book	Page
Fowler	Mary Ellen, <i>stat.</i>	Peoples Natl Bank of Laurel	317	377
Foy	Maurice J. <i>stat.</i>	Hanston Whites Co,	318	128
Fountain	Martin C. <i>stat.</i>	Sadie Harper.	321	451
Fountain	Martin C. <i>stat.</i>	Lettie Banks.	324	107
Flury	Marian B. <i>stat.</i>	Henry C. Wagoner	324	346
Fisher	Mary Emily	Jay W. H. Bromlowe, <i>stat.</i>	324	553
Fowler	Mary Ellen, <i>stat.</i>	Peoples Natl Bank, of Laurel.	325	158
Foulkes	Maudie, <i>stat.</i>	Charles C. Holland, <i>stat.</i>	326	389
Foulkes	Maudie, <i>stat.</i>	Abderrahm Foulkes.	327	3
Francisco	Michele S. <i>stat.</i>	Vance S. Adams, <i>stat.</i>	327	507
Forsy	Minnie E. <i>stat.</i>	Jacob S. Vrbt. <i>stat.</i>	329	450
Fisher	Mary Emily, <i>stat.</i>	William J. Elliott	330	408
Falk	Mary J. <i>stat.</i>	Milford Special School District	331	4
Fried	Milton H. <i>stat.</i>	Ann B. McVost	332	115
Farrow	Mabel L. <i>stat.</i>	James B. Carey.	337	146
Fine	Mary A. <i>stat.</i>	Moore Furliger, Co.	337	420
Foulkes	Maudie <i>stat.</i>	Ray Foulkes, <i>stat.</i>	337	589
Fryling	Mary E. <i>stat.</i>	Jacob O. Baker.	339	565
Fulker	Mary B. <i>stat.</i>	Robert Young, <i>stat.</i>	341	411
Fulks	Maudie, <i>stat.</i>	Robert Young, <i>stat.</i>	341	411
Fulks	Mary A. <i>stat.</i>	Perthenia Young,	342	522
Fulks	Maudie, <i>stat.</i>	Perthenia Young.	342	522
Fulks	Mary A. <i>stat.</i>	Lincoln P. Young.	344	97
Fulks	Maudie, <i>stat.</i>	Lincoln P. Young.	344	97
Fryling	Mary E. <i>stat.</i>	Robert Vicksel.	344	254
Foulkes	Mary A. <i>stat.</i>	George J. Young.	345	90
Fulks	Maudie, <i>stat.</i>	George A. Young.	345	90
Fulks	Mary A. <i>stat.</i>	Helena Williams, <i>stat.</i>	346	12
Fulks	Maudie, <i>stat.</i>	Helena Williams, <i>stat.</i>	346	12
Fried	Milton H. <i>stat.</i>	Harry Lingo	347	118
Forsy	Mary E. <i>stat.</i>	Robert S. Lette, <i>stat.</i>	350	307
Fulks	Mary Grace, <i>stat.</i>	John Naguagast	350	477
Fleetwood	Mary E.	Delaware Power Light Co,	351	195
Fried	Milton H. <i>stat.</i>	Paul Lett, <i>stat.</i>	353	127
Fulks	Mary A. <i>stat.</i>	Geneva Shockley, <i>stat.</i>	353	461
Fulks	Maudie, <i>stat.</i>	Geneva Shockley, <i>stat.</i>	353	461
Fleetwood	Mary E.	Delaware Power Light Co,	355	19
Farrow	Mildred C. <i>stat.</i>	J. Raymond Baker.	355	131
Fried	Mary E.	Samuel Stark Fried	357	175
Fisher	Mary E.	William B. Fisher	361	43

GRANTOR	To	GRANTEE	Book	Page
Fried,	Milton K. ^{et al}	Fried Publishing Co,	361	316
Frazier,	Mary C.	George A. Bunting ^{et al}	364	444
Friedel,	Marcel ^{et al}	Charles T. Noble ^{et al}	365	199
Frazier,	Mary C.	Lida G. Brown,	366	327
Fitzsimmons,	Marion B. ^{et al}	Edel Williams,	366	398
Fitzsimmons,	Marion B. ^{et al}	Laura C. Wall,	369	84
Fulks,	Maudie	Robert C. Young, ^{et al}	369	290
Fisk,	Mark	Mildred Blackwell, ^{et al}	369	305
Fisk,	Mark	Lamuce P. Fisk, ^{et al}	370	25
Fisher,	Mary E. ^{et al}	Lytou A. Bromberg, ^{et al}	370	427
Fisher,	Mary Emily	Lytou A. Bromberg, ^{et al}	371	191
Fisher,	Mary E.	William B. Fisher,	371	383
Frick,	Mary M. ^{et al}	Samuel J. Burtin,	372	111
Frymire,	Mary Ellis ^{et al}	John J. Pursell,	372	264
Frick,	Mary M. ^{et al}	Seaboth Beach Baseball Club, ^{et al}	373	386
Franklin,	Matilda J. ^{et al}	Delaware Power & Light Co,	377	351
Fisher,	Mary C. ^{et al}	Flossie C. Hudson,	377	407
Fleetwood,	Mary M.	Ruth C. Wilkins,	377	410
Fraser,	Mary M. "Adams"	Frank M. Jones,	380	247
Fisher,	M. Ann G. ^{et al}	Samuel J. Robinson, Jr.,	381	225
Fisher,	Marion J. ^{et al}	Walter S. Baker,	382	37
Fleetwood,	Mary C.	Oreston L. Fleetwood, ^{et al}	382	410
Fleetwood,	Mary C.	Delaware Power & Light Co,	379	158
Finglass,	Marybelle ^{et al}	Flossie Mae Hastings,	386	84
Fulks,	Maudie	Thomas W. Hicks, ^{et al}	387	115
Fisher,	Marion R. ^{et al}	Boyce D. Larimore, ^{et al}	391	439
Fried,	Milton K. ^{et al}	Lana S. Erving Ludovick,	392	498
Frost,	Mary A. ^{et al}	Moore Antiques Co,	393	492
Fisher,	Marion R. ^{et al}	Lewis James Blackwell, ^{et al}	394	243
Feard,	Mollie A. (Kalmbacker)	Estella R. McCullay, ^{et al}	394	439
Francis,	Marion H. ^{et al}	Elizabeth C. Culver,	394	563
Fitzpatrick,	Mattie E. ^{et al}	Raymond Baker	395	332
Furman,	Martha L. ^{et al}	Robert G. Furman, ^{et al}	396	93
Furman,	Martha L. ^{et al}	John G. Furman, ^{et al}	396	95
Fitzpatrick,	Mattie E. ^{et al}	Edwin C. Ryan	397	330
Frederick,	Marjorie Robb	Sussex Trust Co.	397	460
Frick,	Mary M. ^{et al}	Robert A. Thompson, ^{et al}	398	1
Fanelli,	Margaret C.	Clara V. West Letman, ^{et al}	399	205
Francis,	Marion A. ^{et al}	Fred M. Wright	406	48
Fraser,	Milton ^{et al}	Florence A. Wingate	406	580

AAD977

GRANTOR	To	GRANTEE	Book	Page
Fooks, ^{etal} Mary Alice Handy		Samuel B. Winden	407	414
Fryman, ^{etal} Mary E.		Delmar Methodist Protestant Church	410	14
Fisher, ^{etal} Mabel		Pearle Watson	410	523
Finan, ^{etal} Mary Jane		Page Brown	412	118
Foulkes, ^{etal} Maudie		George Collins	412	466
Frazier, ^{etal} Marguerite S.		Delmar Webster Jefferson	412	587
Frazier, ^{etal} Maurice A. Jr.		Delmar Webster Jefferson	412	587
Foulks, ^{etal} Maudie		Ruby Watson	414	183
Furman, ^{etal} Maude B.		Henry J. Hitchens	414	472
Fraser, ^{etal} Milton		Delaware Power & Light Co.	389	550
Friedel, ^{etal} Mildred A.		Cannon Motors, Inc.	416	585
Felts, ^{etal} Margaret Chandler		Houston Wilson	415	290
Friedman, ^{etal} Max		Thomas J. Hughes	415	435
Friedel, ^{etal} Marvel G.		Sherwood H. Marvel	421	10
Furman, ^{etal} Maude B.		George B. Waples	425	532
Faulks, ^{etal} Maudie		Robert C. Young	429	570

	GRANTOR	To	GRANTEE	Book	Page
	Field	Nehemiah ety	Jehus Hill	23	113
	Fisher	Nancy Adm	William McShaine	28	432
	Fleetwood	Nehemiah ety	Noble Conway	32	476
	Fleetwood	Nehemiah	John Fleetwood	33	110
	Fleetwood	Nehemiah ety	Noble Conway	35	69
	Fassett	Nathaniel	Robert Willgus	36	270
	Fowler	Noah etal	Nehemiah Sharp	48	163
	Fowler	Noah etal	Elias Fowler	49	233
	Fratt	Nicholas D. etal	Casper F. Hoag	91	169
	Fratt	Nicholas (hers)	Ezekiel Fleming	98	34
	Fleetwood	M. W. etal	James H. West	112	66
	Fanes	Nellie J. etal	Laura C. White	123	155
	Fountain	Nehemiah ety	Charles Turner	125	43
	Fitzjarrel	M. E. etal	Robert G. Ellegood	148	146
	Faucett	Nellie S. etal	Martha J. Wilson	216	75
	Forney	Nelson J. ety	William E. Valliant	230	550
	Fleetwood	Norman etal	Isaac M. Reynolds	264	494
	Forney	Nelson J. ety	Frances Jones Waples	302	69
	Fooks	Mannie K. etal	Curt H. Millin	307	502
	Ferber	Maoma A.	Rosie E. Campbell, etal	311	528
	Fooks	Mannie K.	Daniel J. Rayton, Jr.	314	491
	Fleetwood	Nellie, etal.	Eastern Shore Pub. Ser. Co.	316	145
	Fooks	Mannie H.	Eastern Shore Pub. Ser. Co.	320	438
	Fooks	Mannie H.	Luxury Trust Co., etal	328	86
	Faucett	Nellie S. etal	Charles V. Tompkins	332	76
	Fleetwood	Norman etal	Carl C. Braunock, etal	345	195
	Fellows	Nellie etal	Arthur C. MacLean, etal	345	464
	Fellows	Nellie etal	Harry Gaskin	350	536
	Foster	Nellie etal	Harry B. Pruitt, etal	351	502
	Feehan	Nellie etal	Alicia H. Allen	370	85
	Feehan	Nellie etal	J. Frank Shrington, etal	370	206
	Fellows	Nellie etal	William Fell Davis, etal	373	512
	Feehan	Nellie etal	John S. Bolan, etal	392	11
	Fraser	Noble etal	Florence A. Wingate	406	587
	Fisor	Norman G. H. etal	Francis G. Boswell	407	298
	Fisor	Norman G. H. etal	Francis G. Boswell	407	300
	Fletcher	Nellie F. etal	Preston Greenwalt	411	435
	Foster	Nell M. etal	Thomas M. Perry, etal	413	377
	Fraser	Noble etal	Delaware Power & Light Co.	389	550
	Fraser	Noble etal	David A. Patten, etal	424	321

22367

	GRANTOR	To	GRANTEE	Book	Page
	Fenner	Arren ety	Harvey C. Riggs	99	363
	Fenner	Arren G. ety	Herman Davis	101	482
	Fenner	Arren G. ety	C. Henry Albers	104	478
	Fenner	Arren ety	Trustees M.P. Church	120	554
	Fenner	Arren G. ety	Levi J. Hammum	128	174
	Fenner	Arren G. ety	Susan M. Balsley	132	306
	Fenner	Arren G. ety	John Whyte	155	411
	Fenner	Arren G. ety	Harry F. Krick	160	158
	Fenner	Arren G.	William C. Johnson	173	211
	Fletcher	Oscar etal	James H. Truitt	204	521
	Fletcher	Oscar ety	Eugenia Marsh etal	233	132
	Fenner	Arren ety	Charles Warren	252	478
	Fleetwood	Oscar H. ety	James H. Workman	256	36
	Fluharty	Orin L. etal	State of Delaware	292	467
	Fouse	Orlando	George H. Townsend, ety	303	272
	Fleetwood,	Oscar H. etal	William P. Young,	334	11
	Fleetwood,	Oscar H. etal	Jerry Spitzer, etal	350	515
	Fletcher,	Oscar etal	Delaware Power Light Co,	365	35
	Fleetwood,	Oscar H. etal	Samuel G. Alley, etal	365	239
	Foskey,	Olive James	Delaware Power Light Co,	368	426
	Fleetwood,	Oscar H. etal	Harold G. Norman, etal	369	346
	Fleetwood,	Oscar H. etal	Nuttin S. Morrell,	372	355
	Foskey,	Olive G. etal	State of Delaware	390	358
	Furniss,	Otha H. etal	Virginia M. Furniss,	401	369
	Furniss,	Otha H. etal	Madison G. Ward, etal	421	23

AAD977

	GRANTOR	To	GRANTEE	Book	Page
	Grame	Paynter et al	Noah Short	26	66
	Foller	Phylla	Samuel Foller	27	201
	Flowers	Priscilla et al	Isaac Cannon et al	31	142
	Furbush	Polly	George W. Furbush	66	110
	Hooks	Priscilla	Jacob W. Morgan	67	94
	Faucett	Peter S.	Adams Wallace	69	64
	Grame	Paynter	James H. Rogers	71	435
	Furbush	Polly	Jacob Moore	80	469
	Faucett	Peter S.	Isaac Connaway	86	104
	Howler	Phebe	James Wilkins	93	426
	Grame	Paynter	James Martin	94	551
	Faucett	Peter S. et al	Caleb R. Layton et al	99	530
	Grame	Paynter	James B. King	100	123
	Faucett	Peter S. et al	Henry Rayner	107	202
	Grame	Paynter	Robert Grame	108	195
	Farlow	Paragene et al	Elijah J. Farlow	138	79
	Grame	Paynter	Robert P. Davis	142	292
	Grame	Paynter adms.	Dora E. Brown	145	130
	Grame	Paynter adms	John F. Brown	145	133
	Frankel	Perry ex. et al	William F. Morris	157	567
	Fleischman	Pierre M. et al	Roland Hall	217	287
	Glomer	Phillip W. et al	Alex Nyarasy, et al	285	271
	Fleetwood	Preston, et al.	Eastern Shore Lumber Co., et al	316	145
	Friskey	Percy E. et al	Allen Smith	320	302
	Fleetwood	Paul S. et al	Everett C. Fleetwood, et al	331	297
	Fleetwood	Paul et al	Delaware Power & Light Co., et al	357	197
	Freeberry	Pearl J. et al	Lloyd J. Dillingham	384	471
	Freeberry	Pearl J. et al	Myrtle M. O'Neal et al	385	222
	Fleetwood	Paul S. et al	Everett C. Fleetwood et al	393	303
	"B" Fichter	Paul J.	James J. Deputy	399	187
	Fenstermaker	Paul J. et al	Paul F. Bishop, et al	401	437
	Freeberry	Pearl J. et al	J. Linden Barr, et al	403	80
	Fleetwood	Paul et al	Harry W. Johnson	406	171
	Fleetwood	Paul J. et al	Albert G. Fleetwood, et al	407	522
	Fleetwood	Paul J. et al	Everett C. Fleetwood et al	414	308
	Fleetwood	Preston et al	Delaware Power & Light Co.	389	60
	Fleetwood	Paul J. et al	State of Delaware	418	90
	Fraser	Patricia R.	David A. Patten, et al	424	321
	Fleetwood	Paul S. et al	Delaware Power & Light Co.	430	269
	Fleetwood	Preston et al	Mildred H. Shipley	431	470

22697

"B"

	GRANTOR	To	GRANTEE	Book	Page
--	---------	----	---------	------	------

☐

☐

AAD977

☐

☐

☐

Ms

Ms

GRANTOR	To	GRANTEE	Book	Page
---------	----	---------	------	------

<p>BLANK PAGE</p>				
-----------------------	--	--	--	--

0

0

0

0

0

	GRANTOR	To	GRANTEE	Book	Page
	Fowler	Richard, et al	Pennell	Corbite	25 112
	Fowler	Richard	Jacob	Sharp	27 435
	Fisher	Rachel et al	James	Fisher	34 288
	Fisher	Rachel et al	Jacob	Fisher	34 290
	Fisher	Rachel et al	Jemima	Brown	35 459
	Fisher	Redwood et al	Miers	Fisher's (ex)	36 579
	Frame	Robert et al	William D.	Waples et al	39 197
	Frame	Robert	Robert	Hunter	39 407
	Frame	Robert et al	George	Frame	41 236
	Frame	Robert et al	Robert	Robinson	45 259
	Frame	Robert et al	Elizabeth	Frame	62 8
	Frame	Robert et al	Thomas W.	Dawson	62 73
	Hooks	Robert et al	Cornelius	Waples	65 405
	Hooks	Robert et al	Tristan P.	Morris	70 204
	Frame	Robert et al	Elizabeth W.	Clark	78 129
	Hooks	Robert et al	William W.	Hilkerson	78 445
	Frame	Robert et al	James A.	Collins	80 529
	Fisher	Richard et al	David W.	Fisher	83 530
	Frame	Robert et al	Edward W.	Adams	85 463
	Frame	Robert et al	Jobe W.	Conaway	87 495
	Frame	Robert et al	Samuel	Ford et al	91 58
	Hooks	Robert W. et al	Thomas H.	Hooks	100 528
	Ford	Robert W. et al	William W.	Swiggett	105 276
	Fager	Riley May H. et al	De Lange	Robinson	107 523
	Frame	Robert et al	School	District #73	108 196
	Fisher	Robert W. et al	Mary J.	Morgan	116 598
	Fisher	Ruth B. et al	Mary J.	White	119 82
	Floyd	Robert H. et al	John	Bunting	127 411
	Fisher	Robert W. et al	George F.	Callaway	127 492
	Fisher	Robert W. et al	Mariana M.	Fodd	128 166
	Fisher	Robert W. et al	Charles	Van Lear, et al	131 78
	Fisher	Robert W. et al	William J.	Lank	133 519
	Fisher	Robert W. et al	Hiram C.	Fisher	136 287
	Fisher	Robert W. et al	Alice V.	Meredith	137 34
	Fisher	Robert W. et al	Anna B.	Moore	137 573
	Hooks	Robert W. et al	Charles W.	Jefferson	140 242
	Fisher	Robert W. et al	Edward J.	Hinder	145 85
	Fisher	Robert W. et al	Lorenzo B.	Cannon	145 439
	Fisher	Robert W. et al	Delaware Railroad Co.		151 494
	Foskey	Robert B. et al	James J.	Lank	154 260

AAND77

GRANTOR	To	GRANTEE	Book	Page
Hooks	Robert H. et al	Robert Wilgus	161	62
Fisher	Robert W. et al	Seaford Marine Railway Co.	164	289
Fisher	Robert W. et al	Ira B. Miles	168	436
Fisher	Robert W. et al	George F. Callaway	169	528
Fisher	Robert W. et al	Bertha W. Giles	171	430
Francis	Roger L. et al	Delmar Ice Co.	174	145
Fitz	Robert	Carl Schulze	176	456
Fisher	Robert W. et al	Emanuel Greenbaum	180	274
Fisher	Robert W. et al	Robert C. Phillips	185	571
Fisher	Robert W. et al	George W. Howard	185	574
Hooks	Robert H. et al	Edgar L. Kinder	188	148
Floyd	Robert F. et al	Daniel G. Long	190	273
Fleetwood	Robert J. et al	Charles E. Trivits	190	474
Figgs	Robert G. et al	Jesse W. Obier	192	435
Figgs	Robert G. et al	James T. O'Day	194	421
Fife	Rachel Alma et al	Lewis H. Bull	196	246
Hooks	Rebecca G. et al	William E. Valient	196	344
Freney	Rose L. et al	Joseph Krewatch et al	201	582
Hooks	Rebecca G. et al	Laurel Canning Co.	203	345
Hooks	Rebecca G. et al	Arthur M. Massey	204	545
Fisher	Robert W. et al	Francis H. Dryden	208	65
Hooks	Rebecca G. et al	Minos E. Culver	209	417
Fox	Rebecca Shiles et al	Mary R. Shiles	210	240
Hooks	Rebecca G. et al	Howard H. Dickerson	210	556
Hooks	Rebecca G. et al	George L. Wright	211	28
Hooks	Rebecca G. et al	Harland Baker	213	298
Hooks	Rebecca G. et al	Robert S. Studley Jr.	213	577
Hooks	Rebecca G. et al	Edward C. Kenney	214	113
Francis	Roger L. et al	Delaware R. R. Co.	214	533
Figgs	Robert C. et al	William B. Maddox	216	560
Fisher	Robert W. et al	Levin W. Coffin	218	326
Fleetwood	Robert J. et al	Edward Merritt Williams	226	571
Hooks	Rebecca G. et al	Charles C. Ellis	228	444
Hooks	Rebecca G. et al	Amelia A. Williams	230	257
Hooks	Rebecca G. et al	Charles C. Ellis	231	527
Fry	Ronald W. et al	Ernest H. Fry	232	274
Hooks	Rebecca G. et al	Columbus W. Phillips Jr.	232	486
Hooks	Rebecca G. et al	William F. Carmine et al	233	192
Hooks	Rebecca G. et al	Alexander Allen	234	144
Hooks	Rebecca G. et al	Thomas J. Waller	234	586

	GRANTOR	To	GRANTEE	Book	Page
	Hooks	Rebecca A. etal	George Hastings (off)	237	333
	Hooks	Rebecca A. etal	William H. Cook	239	37
	Foskey	Robert B. etal	Robert W. Yarnell Jr. etal	239	242
	Fleetwood	Robert J. etal	State of Delaware	241	199
	Hooks	Rebecca A. etal	Christopher P. Horseman etal	243	12
	Flower	Raymond A.	Nancy Hill Webb	245	213
	Flower	Raymond A.	George J. Webb	245	254
	Hooks	Rebecca A. etal	Howard H. Dickerson	245	407
	Hooks	Rebecca A. etal	Charles C. Ellis	245	444
	Flower	Raymond A.	Robert J. Clendaniel	246	184
	Friedel	Robert Grant etal	John A. Banning etal	249	263
	Fisher	Robert W. etal	James Emory Willey	249	467
	Fisher	Robert W. etal	Karl P. Thompson	249	577
AAD977	Greeney	Rosa L. etal	John P. Fields	250	424
	Greeney	Rosa L. etal	Frazier G. Elliott	253	37
	Hooks	Rebecca A. etal	William H. Cook	256	15
	Greeney	Rosa L. etal	R. Fulton Waller	259	418
	Fisher	Robert W. etal	Howard H. Callaway	265	133
	Fleetwood	Robert J. etal	State of Delaware	266	463
	Fitzsimmons	Robert etal	Annie M. Scott	267	340
	Fleetwood	Robert J. etal	State of Delaware	276	28
	Figgs	Robert G. etal	State of Delaware	276	163
	Frame	Rachel D.	John W. Burris	277	14
	Hooks	Rebecca A. etal	Daniel J. Layton	281	21
	French	Robert etal	Clifford J. Chapman	283	470
	Fleetwood	Robert J. etal	Fannie Penienska	284	355
	Fry	Ronald etal	Leola L. Ratledge	284	545
	Foskey	Roy, etal	State of Delaware	287	386
	Fitzgerald	Reba etal	David W. Shockley etal	288	53
	Fleetwood	Robert J. etal	Continental Oil Co.	289	240
	Fitzgerald	Reba, etal	David H. Shockley etal	291	94
	Foskey	Roy	State of Delaware	292	515
	Hisher	Roman etal	State of Delaware	292	515
	Fleetwood	Rebecca G. ^(as admr)	Roland H. Fleetwood etal	296	315
	Fleetwood	Rebecca G. admr	Georgetown Trust Company	297	282
	Friedel	Ruth M. etal	Medford R. Watson, Jr.	302	142
	Farlow	Raymond F. etal	Elisa H. F. Farlow, etal	303	218
	Fry	Ronald W. etal	Marion B. Barker	306	558
	Foskey	Roy etal	James E. Marvil	307	44
	Fry	Ronald W. etal	Walter Fowler etal	307	315

GRANTOR	To	GRANTEE	Book	Page
Fisher	Roman B., et ux	State of Delaware	299	180
Fry	Ronald H. et ux	Lester M. Dickerson	308	551
Fleeper	Regina, et ux	Frieder Boarding Home of Concord Quarterly Meeting	311	387
Fleetwood	Robert J., et ux	Rosa Crisco	313	248
Fricke	Rhoda, et ux	James S. Baum, et ux	313	570
Farmer,	Robert E., et ux	Lester F. Johnson, et ux	315	469
Friedel,	Ruth Marie, et ux	William B. Mears,	317	212
Fisher,	Robert J.	Stephen H. Warrington	317	446
Faiknos,	Richard H.	J. Preston Hoff, et ux,	311	449
Frick,	Raymond G. et ux	Eastern Shore Pub. Serv. Co.,	320	490
Friedel,	Ruth M. et ux	Eastern Shore Pub. Serv. Co.,	322	166
Frieds,	Rosa M. et ux	Anna Lields	324	140
Figgs	Robert A. et ux	Floyd E. Linn, et ux,	324	396
Fleetwood,	Robert J. et ux	Theodore R. Payne,	325	305
Figgs,	Robert A. et ux	Jennings H. Moore, et ux,	327	131
Fitzgerald	Ruth Grafton	Houston-White Co.,	327	265
Figgier,	Ruth Grafton	John S. Evans	327	309
Fitzmaurice	Rosa, et ux, et ux	Christopher P. Co.,	327	459
Frazier	Ruth Grafton	Lairant Lulliger Co.,	327	488
Frazier,	Ruth Grafton	Harold B. Schanck	328	160
Frazier,	Ruth Grafton	Howard J. Connel	328	279
Fulton,	Raymond F. et ux	Richard J. Moore, et ux,	329	373
Fleetwood,	R. J. et ux	Eastern Shore Pub. Serv. Co.,	331	406
Figgs,	Richard S. et ux	Richard A. Brumby	336	451
Figgs,	Richard, et ux	Richard A. Brumby,	337	441
Fleeman,	Roy H.	Harry Landes	345	533
Fismanek,	Rose C. et ux	State of Delaware	335	174
Fleeman,	Robert, et ux	Flannic R. Duffy,	352	102
Fleeman,	Robert, et ux	Fred H. Duffy, et ux	352	103
Friedel,	R. J. et ux	Delaware Rural Electric Assn,	310	179
Fleetwood,	Robert J. et ux	Delaware Rural Electric Assn,	310	201
Fitzgerald	Robert H. et ux	Lester M. Kauffman, et ux	358	303
Fleeman,	Robert, et ux	Delaware Power Light Co.,	358	502
Frame,	Rachel H. et ux	City of Milford,	365	275
Fitzsimmons,	Robert et ux	Edel Williams,	366	398
Frame,	Rachel H. et ux	J. D. Short Co.,	368	462
Fitzsimmons,	Robert et ux	Laura C. Walls,	369	84
Figgs,	Robert J. et ux	Allen H. Figgs,	370	489
Fismanek,	Rose C.	Julia R. Flegg,	372	310

	GRANTOR	To	GRANTEE	Book	Page
	Fitzgerald,	Robert ^{stat}	Frank H. Phillips, ^{stat}	374	523
	Heenan,	Roy D. ^{stat}	Joseph G. Wright, ^{stat}	383	492
	Farlow,	Ruth Phillips ^{stat}	Cesar G. Fordy, ^{stat}	384	598
	Fischer,	Robert C. ^{stat}	Ernett H. Bennett, ^{stat}	391	426
	Fried,	Ruth Emig	Laura S. Emig Cludamir,	392	498
	Fitzgerald,	Robert, ^{stat}	State of Delaware	390	28
	Figgs,	Roland J. ^{stat}	State of Delaware	390	177
	Franklin,	Robert S. ^{stat}	State of Delaware	390	231
	Foskey,	Ray D. ^{stat}	State of Delaware	390	549
	Foskey,	Ray D. ^{stat}	Andrew B. Hill, ^{stat}	399	506
	Fishes,	Ralph Wesley ^{stat}	Ralph W. Barrow, ^{stat}	400	275
	Ferguson,	Rebecca C.	Alton McDaniel, ^{stat}	401	549
	Fromme,	Arnold G. ^{stat}	William G. Hall, ^{stat}	407	170
	Freeman,	Ralph A. ^{stat}	Howard G. Lynch, Jr.	408	213
	Friedel,	Ralph ^{stat}	Mary C. Conaway	410	62
	Fitzgerald,	Robert ^{stat}	Church of Open Door,	419	143
	Fillian,	Richard ^{stat}	James H. Hastings, ^{stat}	415	118
	Figgs,	Richard ^{stat}	Louise E. Culver	415	143
	Farley,	Richard F. ^{stat}	W. Martin Atkins	426	195

AAND977

	GRANTOR	To	GRANTEE	Book	Page
	Field	Susannah	John Orr	25	332
	Fisher	Samuel et al	Robert Burton	26	444
	Fitchett	Severn	William Fitchett	27	248
	Fisher	Samuel R. et al	Samuel J. Daves	27	248
	Fisher	Stephen et al	Charles M. Cullen	29	60
	Fisher	Samuel et al	Anderson Hudson	30	21
	Fisher	Sarah	Isaac Riggs	30	62
	Fasset	Smith et al	James Miller	31	185
	Foreman	Stephen	David Foreman	31	245
	Fountain	Susan	Aaron Swiggett, et al	34	461
	Fisher	Samuel R. et al	Miers Fisher's (Ers)	36	579
	Frost	Lincoln Loder, et al	Ezekiel Williams	40	188
	Fowler	Samuel	David Hazard	40	259
	Forman	Stephen	Winder Dashiell	42	198
	Foreman	Stephen	William Ellis	42	233
	Foreman	Stephen	Jonathan Bailey	42	234
	Foreman	Samuel W.	Winder Dashiell	43	137
	Foreman	Samuel W.	Jonathan Bailey	43	163
	Forman	Samuel, et al	Maria S. Dashiell	43	233
	Forman	Stephen, et al	Maria S. Dashiell	43	233
	Forman	Samuel W.	William Ellis	43	492
	Fisher	Samuel et al	Roger Adams	49	62
	Fryer	Samuel G. et al	William Neal	57	400
	Fisher	Samuel J.	Isaac M. Fisher	59	343
	Frampton	Sevena et al	Miles S. Holt	70	19
	Fountain	Solomon E.	David Mills	72	17
	Fisher	Samuel C. et al	Joseph Clark	74	457
	Fisher	Sarah J. adm.	John Waller	90	36
	Fisher	Sarah J. adm.	William H. Stevens	90	255
	Fisher	Sarah J. adm.	William H. Stevens, et al	90	447
	Fisher	Sarah J. exr.	William H. Ross et al	90	541
	Fisher	Sarah J. (adm.)	Angeline Vaughan	92	521
	Fisher	Sarah J. (adm.)	Angeline Vaughan	92	523
	Fisher	Sarah J. (adm.)	Angeline Vaughan	92	524
	Fisher	Sarah J. (adm.)	David L. Rawlins	92	531
	Fisher	Sarah J. adm.	Michael Coulbourn	94	506
	Floyed	Smith et al	Sisselia C. P. Watson	95	491
	Floyed	Smith W. et al	Joseph G. Hudson	96	25
	Fisher	Sarah J. adm.	Delaware R. R. Co.	98	311
	Fletcher	Samuel J. et al	Jacob M. Gootie	101	72

A1937

GRANTOR	To	GRANTEE	Book	Page
Fisher	Samuel C.	Alexander R. Fisher	103	576
Ford	Samuel et al	Edwin S. Armstrong	106	33
Fisher	Sarah J. adm.	Eli R. Sharp et al	107	347
Fisher	Susan G. et al	Mary A. White	119	82
Fisher	Samuel C. et al	Jesse J. Sharp	120	120
Fowler	Samuel S. et al	James Ponder	121	394
Fisher	Sarah J. et al	Martha J. Cannon	121	464
Ford	Stella et al	Samuel J. Kenney	122	28
Felton	Samuel K. et al	Ailine M. Simmons	123	11
Fames	Sarah B. et al	Laura C. White	123	155
Felton	Samuel K. et al	George Russell	123	594
Fisher	Sarah J. et al	George H. Callaway	127	492
Fisher	Sarah J. et al	Mariana M. Todd	128	166
Fisher	Sarah J. (att'y in fact)	Charles Van Lear, et al	131	78
Fooks	Sallie et al	Samuel H. Bacon, et al	131	369
Fooks	Sallie et al	Loletie M. Smith	132	30
Fisher	Sarah J. et al	William J. Hank	133	519
Fisher	Sarah J.	Anna B. Morse	136	400
Fisher	Sarah J. (att'y in fact)	Alice V. Meredith	137	34
Fisher	Sarah J. (att'y in fact)	George R. Fisher et al	137	590
Fisher	Sarah J. (att'y in fact)	Annie B. Morse	137	573
Fisher	Sarah J. (att'y in fact)	Isaac A. Kinder	142	515
Faucett	Sarah G. et al	William G. Warren	144	466
Fisher	Sarah J. (att'y in fact)	Edward J. Winder	145	85
Fisher	Sarah J. (att'y in fact)	Lorenzo B. Cannon	145	439
Fitzgerald	Sarah E.	Fred L. Myers	148	267
Fisher	Sarah J. (att'y in fact)	Alice V. Meredith	148	356
Fooks	Sallie H.	Ella E. Atkins	150	438
Fisher	Sarah J. et al	Delaware Railroad Co.	151	494
Fisher	Sarah J. (att'y)	Delaware Railroad Co.	151	494
Fisher	Sarah J.	Nancy E. Holt	152	519
Fooks	Sallie by H. W. Baker ^{att'y} et al	Albert E. Archer	152	557
Fooks	Sallie et al	Sallie H. Fooks	152	586
Fooks	Sallie	Henry W. Baker	153	413
Fooks	Sallie H.	Theodore E. Wilson	153	448
Fooks	Sallie et al	E. S. Adkins and Company	154	250
Fooks	Sallie et al	John E. James, et al	154	255
Fooks	Sallie et al	The Delaware Railroad Co.	156	406
Furniss	Sam'l J. et al	William J. Sauerhoff	156	572
Fletcher	Susan J.	George A. Wilson	157	311

	GRANTOR	To	GRANTEE	Book	Page
	Fisher	Sarah J. attorney in fact	Robert W.	Fisher	157 424
	Fisher	Samuel C. et al	Reuben M.	Kaufman	157 38
	Fisher	Sarah J. (atty in fact)	Robert R.	Fisher	158 429
	Fooks	Sallie	Joseph F.	Warrington	158 573
	Fisher	Sarah J. (atty in fact)	Robert W.	Fisher	159 244
	Fooks	Sallie	James W.	Hastings	159 583
	Fooks	Sallie	D. Harley	Boyce	160 75
	Fooks	Sallie et al	Benjamin B. Bowden		160 378
	Fooks	Sallie et al	Charles E.	Wooten, et al	161 94
	Fooks	Sallie et al	Lorenzo W.	Marvil	161 397
	Fooks	Sallie et al	Robert H.	Boyce	161 547
	Fisher	Sarah J. Adm	Isaac	Willin	162 237
	Fooks	Sallie, et al	Smith	Horsery	162 318
	Fooks	Sallie, et al	David O.	Moore	168 465
	Fooks	Sallie et al	Charles G.	Atwell, et al	168 494
	Fooks	Sallie et al	David O.	Moore	170 249
	Farrow	Sallie M.	Job W.	Conaway	171 322 x
	Fooks	Sallie et al	George H.	Cordrey	171 357
	Faulkner	Sarah L. et al	Mary A.	Beasey	174 173
	Fitzgerald	Sallie et al	Benj F.	Kirby	182 147
	Farrens	Sallie I. et al	Thomas J.	Farrens	183 387
	Fooks	Sallie et al	Harvard P.	Ward	187 275
	Flammer	Sallie S.	Mary V.	Pierce	194 36
	Harley	Sallie E. et al	Charles George Wright		194 594
	Flowers	Sarah E.	Ernest D.	Aldfield	198 65
	Fletcher	Samuel J. et al	John L.	Records	198 374
	Furniss	Samuel J. et al	Eastern Shore Gas & Electric Co.		198 574
	Furniss	Samuel J. et al	Smith and Terry Inc.		201 118
	Furniss	Samuel J. et al	Smith and Terry		210 276
	Fooks	Sallie H.	Sarah E.	Parson, et al	211 549
	Fooks	Sallie H.	Robert H.	Fooks	226 512
	Fooks	Sallie Bacon et al	Thomas D.	Thomas	229 257
	Fooks	Sallie Bacon et al	Mary E.	Bacon	231 12
	Fooks	Sallie	William A.	Baker, et al	231 587
	Fithian	Samuel et al	George A.	Goodwin	232 238
	Fitcher	Susie et al	Eugenia	March et al	233 132
	Farrow	Sallie M. et al	Albert	Witzke et al	233 344
	Foskey	Samuel H. et al	Ira	Webb	239 108
	Feldman	Samuel S. et al	Benjamin	Shank	240 188
	Field	Samuel B.	William H.	Lodge	250 307

A9977

GRANTOR	To	GRANTEE	Book	Page
Fithian	Samuel et al	William R. Wilkins et al	248	324
Farrab	Shaded G. et al	Joseph F. McSweeney	251	254
Fooks	Sallie H.	Harvey B. King	251	437
Field	Samuel B.	Virginia L. Larimore	251	543
Field	Samuel B.	Andrew V. Graupe	252	583
Field	Samuel B.	John D. Mc Cabe	253	258
Field	Samuel B.	Mary Ada Quirks	256	74
Furman	Sharon J. et al	State of Delaware	258	28
Furman	Sharon J. et al	State of Delaware	258	111
Funds	Seagarney et al	Grover C. Carpenter, et al	259	31
Field	Samuel B.	John H. Webb	261	18
Field	Samuel H.	Robert J. Clemdaniel	263	472
Funds	Seagarney et al	William H. Cook	263	528
Fassett	Sallie K. et al	State of Delaware	266	221
Funds	Seagarney et al	William H. Short	267	77
Fassett	Sallie K. et al	Caleb L. Mc Cabe	272	426
Fassett	Sallie K. et al	Caleb L. Mc Cabe	272	426
Fassett	Sallie K. et al	John E. Mc Cabe	272	433
Fassett	Sallie K. et al	Harry M. Mc Cabe	272	438
Fassett	Sallie K. et al	James B. Mc Cabe	272	436
Fassett	Sallie K. et al	Della M. Holland	272	439
Fassett	Sallie K. et al	Selbyville Mfg. Co.	273	282
Fleming	Sallie H. et al	Able Ableman	274	232
Ferguson	Sinah Noble et al	Hubert O. Noble et al	280	531
Foskey	Sallie E. et al	William I. Kinnickin	293	220
Fields	Sallie P. (widow)	Annes H. Marvel	298	539
Fletcher	Susan J.	Charles Mills	303	301
Frame	Sarah	Sarah E. Marvel	307	219
Fithian	Samuel	Eliza J. Dutton	308	81
Foskey	Sadie C. et al	Frank W. Baker, et al	312	269
Furness	Sharon J.	William B. Harrington et al	316	595
Hickwood,	Sarah Ann,	Bianch O'Neal Hi. Pella	324	196
Hickwood,	Sarah Ann, et al	Top Hat Tourist Amu. Soc.	335	198
Furman.	Sharon J.	State of Delaware	323	300
Fosses.	Syvester M.	Standard Clay Products, Co.	342	472
Frank.	Samuel H.	Oscar H. Hickwood, et al	345	590
Fosses.	Syvester M.	Howard S. Abbott, et al	350	446
Foster.	Beth, et al	Harry B. Pruitt, et al	351	502
Fraser.	Stanley F. et al	Olley S. Williamson	354	329
Fraser.	Stanley F. et al	Raymond A. Jackson, et al	356	109

GRANTOR	To	GRANTEE	Book	Page
Lurman,	Sharou S. st	Ralph J. Brasure, st	359	588
Ferra,	Samuel Lewis st	Samuel Lewis Ferra, st	360	404
Lillingame,	Sarah Robinson st	Anniah M. Thompson,	363	412
Forness,	Sybraster M. st	Harold S. Abbott,	365	78
Forness,	Sybraster M. st	Abbott Supply Co.,	367	226
Forness,	Sybraster M. st	Dr. W. Daniel Atkins,	371	187
Fitzgerald,	Sara S. st	Frank H. Phillips, st	374	523
Furman,	Sharou S.	Raymond L. Deeks	377	182
Figgs,	Stockley Richard st	Curtis M. Spicer, st	377	443
Fitzgerald,	Sallie	State of Delaware	343	587
Fitzgerald,	Sallie	Harish L. Fitzgerald, Jr.,	380	513
Furman,	Sarah Elizabeth st	Donald S. Wilson, st	387	235
Fitzgerald,	Sallie	Harish L. Fitzgerald, Jr.,	394	33
Fletcher,	Susie	Clara C. Gentry,	394	425
Fitzgerald,	Sarah B. st	State of Delaware	390	28
Frank,	Samuel S. st	State of Delaware	390	70
Foskey,	Samuel B. st	State of Delaware	390	358
Fooks,	Sara A.	Thomas H. Fooks	407	121
Freeneey,	Sarah Webster st	Marguerite J. J. Howard	410	259
Feldman,	Sara W. st	Elmer E. Riggins, st	411	351
Fitzgerald,	Sara S. st	Church of Open Doors,	419	143
Fletcher,	Susan	Delaware Power & Light Co.	405	48
Frame,	Samuel	Delaware Power & Light Co.	405	238

A11977

	GRANTOR	To	GRANTEE	Book	Page
	Fisher	Thomas (sluff)	Thomas Sorden	23	127
	Fisher	Thomas	Joseph Carey	27	226
	Fisher	Thomas et al	Samuel F. Dawes	27	284
	Greeny	Thomas	George Parker	29	415
	Forrest	Thomas	John McChene	31	113
	Greeny	Thomas	Thomas Townsend	31	461
	Fisher	Thomas	Rebecca Berry	32	212
	Greeny	Thomas et al	Jacob Elliott	34	150
	Fisher	Thomas et al	Joseph Dutton	38	59
	Fisher	Thomas et al	John M. Darby	45	357
	Fisher	Thomas	Peter F. Causey	44	132
	Fisher	Thomas	Joseph J. Lynch	46	280
	Fisher	Thomas	John Aydelott	46	347
ADD 97	Hooks	Thomas et al	Joel Messick	56	506
	Fithian	Thomas M. et al	William Morris	61	210
	Fithian	Thomas M. et al	Jonathan Carey	61	443
	Frame	Thomas J.	William Hancock	65	327
	Hooks	Thomas H. et al	Josiah P. Marvel	67	46
	Hooks	Thomas H. (Adm.)	Robert P. Barr	67	70
	Hooks	Thomas H. (ex) et al	Benjamin F. Fooks, et al	67	383
	Hooks	Thomas H. (ex) et al	Jasper Dawson	67	468
	Hooks	Thomas H. (ex) et al	Curtis A. Conneway	70	223
	Hooks	Thomas H. (ex) et al	Isaac Conneway	70	224
	Hooks	Thomas H. (ex) et al	John R. Wilson	70	226
	Hooks	Thomas H. (ex) et al	Jincy V. Bacon	70	227
	Hooks	Thomas H. (ex) et al	Thomas H. Fooks	70	267
	Hooks	Thomas H. Adms.	Charles H. Jones	89	479
	Fisher	Theodore H. et al	School District #10 Broadbills Rd.	108	191
	Fitcher	Thomas H. et al	William D. Wilson	112	555
	Hooks	Thomas H. et al	Robert H. Fooks	115	542
	Fleming	Thomas et al	Joseph H. Kelley	128	353
	Frame	Thomas C. et al	Thomas C. Frame et al	142	389
	Frame	Thomas C. et al	Thomas Victor Clark	148	125
	Fisher	Tenbrook R.	Charles Owens	150	588
	Frame	Thomas C.	Annie E. Watson	151	368
	Frame	Thomas C.	Annie E. Watson	152	94
	Foy	Theodore C. et al	Charles M. Hammond	154	343
	Foy	Theodore C. et al	Morgan A. Hills et al	155	116
	Fisher	Taylor H. et al	Estella F. Elliott	163	403
	Hooks	Thomas H. et al	Thomas H. Fooks Jr.	172	299

GRANTOR	To	GRANTEE	Book	Page
Fisher	Taylor, et al	Estella F. Elliott	174	569
Frame	Thomas C. Jr. et al	John H. Lyons	175	319
Farrens	Thomas J. et al	Maggie L. Argo	183	389
Frame	Thomas C.	William S. Hitch	190	162
Frame	Thomas C.	Thomas C. Frame Jr.	208	20
(R) Frame	Thomas C. Jr.	Dr. William Short Hitch et al	209	237
(R) Frame	Thomas C. Jr.	Dr. William Short Hitch et al	212	506
Fowler	Thomas M.	State of Delaware	213	283
Fowler	Thomas M.	State of Delaware	219	450
(R) Frame	Thomas C. et al	Dr. William Short Hitch, et al	221	389
(R) Frame	Thomas C. Jr. et al	Dr. William Short Hitch, et al	221	389
Frame	Thomas C. Jr. et al	Maggie Warrick	222	263
(R) Frame	Thomas C. et al	Dr. William Short Hitch, et al	224	237
(R) Frame	Thomas C. et al	Dr. William Short Hitch, et al	224	237
Farrady	Thomas	Perry R. Mears	226	318
Fooks	Thomas H. et al	E. Gunnell Fooks	232	395
Fowler	Thomas M. et al	William M. Vent et al	235	15
Frame	Thomas C. Jr. et al	Allen Package Co.	237	79
Frame	Thomas C. Jr. et al	R. S. Studley	237	169
Frame	Thomas C. Jr. et al	Samuel B. Culver	237	268
Frame	Thomas C. Jr. et al	Charles W. Riffin et al	238	69
Farrens	Thomas J. et al	State of Delaware	258	146
Farrens	Thomas J. et al	Trustees of Zion M. E. Church Slaughter Neck	259	94
Frame	Thomas C. Jr. et al	Holland H. Cooper, et al	264	137
Fooks	Thomas H.	Fooks & Matthews Co.	268	394
Fisher	J. Pliney, et al	William Frost	272	486
Fisher	J. Pliney, et al	Felix M. Short et al	274	423
Fisher	J. Pliney, et al	Walter Carlisle et al	275	198
Fisher	Thomas J. et al	Roman S. Fisher	278	253
Fisher	J. Pliney, et al	Virna Donaldson	279	534
Farrens	Thomas J. et al	Trus. of Slaughter Neck M. E. Church	282	164
Fisher	Thomas J. et al	State of Delaware	292	584
Frankford	Town of	Frankford Volunteer Fire Co.	307	255
Farrens	Thomas J. et al	John D. Farrens	313	53
Figgs	Thomas H. et al	Carrie L. Wilson	324	171
Fisher	Thomas J. et al	John Best, et al	332	433
Figue	Thomas C. et al	Herbert Studley Gidenkain	336	67
Greney	J. Barton, et al	E. Frank Collins, et al	345	320
Figg	Thomas H. et al	Rodney Wilson	346	51
Frame	Thomas C.	Jeanette C. Frame	351	369

GRANTOR	To	GRANTEE	Book	Page
"P" Frank Thomas Co. et al. by				
Jeanette C. Frank, atty-in fact.		Charles Larimore, et al.	352	92
Freny, Thomas B. et al.		George A. Morris.	373	488
Fletcher, Theodore C. et al. (see Albert R. Sisk & Son)		Ralph C. Hallam, for Small Manufacturing Co.	377	429
Fountain, Thurman et al.		David H. Baker, et al.	383	156
Fareus, Thomas J. et al.		Bessie M. Warren,	383	575
Fountain, Thurman et al.		Delaware Power Light Co.	379	260
Fareus, Thomas J. et al.		Robert C. Young, et al.	387	46
Fletcher, Theodore C. et al. (see Albert R. Sisk & Son)		Ralph C. Hallam, for Small Mfg. Co.	387	496
Fletcher, Theodore C. et al. (see Albert R. Sisk & Son)		Lee H. Noble, for Lee H. Noble Co.	394	377
Figgs, Thomas et al.		Poland C. Marker, et al.	407	104
Fooks, Thomas et al.		J. G. Townsend, Jr. & Co.	407	128
Fooks, Thomas et al.		Prince Hall Masonic Lodge.	411	339
Fooks, Thomas et al.		Thomas H. Fooks, 5th	412	309
Fooks, Thomas et al.		State of Delaware	407	465

AAD977

	GRANTOR	To	GRANTEE	Book	Page
--	---------	----	---------	------	------

AAD977

Ms

Ms

GRANTOR	To	GRANTEE	Book	Page
<p style="text-align: center;">BLANK PAGE</p>				

GRANTOR	To	GRANTEE	Book	Page
Fox	Valvert L. et al	Alvanson J. Fox	164	591
Foskey	Violet et al	Rachel A. Rickards	167	265
Fox	Valvert L.	William V. Benson	170	102
Fox	Valvert L. et al	John S. Short	182	388
Fox	Valvert L. et al	Sallie B. Hickman	201	447
Fox	Valvert L. et al	George H. Hall	206	13
Fox	Valvert L. et al	Samuel E. Ringgold	232	453
Foskey	Violet et al	Jack Blenstine	238	558
Fox	Valvert L. et al	State of Delaware	252	1
Fox	Valvert, et al	Mary E. Edwards	285	14
Fox	Valvert L. et al	Charles Edgar Herington	296	295
Fomabel	Violet B. et al	Marian B. Baker	306	558
Folmsbee	Violet B., et al	Harvey M. Dickerson	308	551
Foskey,	Virginia J. Grady E.	Jones, et al	358	74
Fell,	Virginia L. et al	Theodore L. Bridger, et al	512	280
Fell,	Virginia L. et al	Raymond A. Bunting, et al	580	68
Fell,	Virginia L. et al	Ellis Gillett, et al	585	24
Fox,	Valvert L. et al	Lideon J. Wiseman	585	591
Fox,	Valvert L. et al	Lyman Fox	587	61
Flickinger	Virginia M. et al	Denlopen Acres, Inc.	396	109
Fox,	Valvert L. et al	Sinclair Refining Co.	398	389
Furniss,	Virginia M. et al	Edward J. Stockley	424	52
Foulk,	Virginia S.	Philip C. Moore	393	597

A11977

GRANTOR

To

GRANTEE

Book

Page

BLANK
PAGE

	GRANTOR	To	GRANTEE	Book	Page
	Bassett	William R.	William Diricksen	24	199
	Forman	William G.	Solomon Moore	27	40
	Forman	William G.	Solomon Moore	27	247
	Fletcher	William ety	Peter White	27	333
	Fleming	William W. etal	Stephen Costin	30	152
	Fowler	William etal	Arthur Fowler	30	288
	Forman	William G.	Thomas Townsend	30	348
	Freeman	William	William Christopher	31	194
	Fitchett	William etal	Arthur Milby	31	261
	Fowler	William ety	Solomon Layton	31	371
	Fletcher	William ety	William Wolfe	35	35
	Fountain	William ety	Thomas Purnell	35	42
	Fountain	William etal	Elijah Hudson	35	44
	Fletcher	William ety	John Fletcher	35	273
	Frampton	William	Solomon Frampton	35	456
	Fowler	William ety	Isaac Watson	37	12
	Fowler	William ety	Filghman Layton	37	155
	Fowler	William ety	Andrew Argo	37	201
	Fountain	William D. ety	Joseph Hudson	40	210
	Freeman	William	Jonathan Mills	40	357
	Fitchett	William ety	Jane C. Benson, etal	41	3
	Fisher	William etal	Charles Vaughan	42	296
	Fowler	William ety	John Owens	45	45
	Freeman	William	School District # 25	47	231
	Fletcher	William ety	John Paynter	47	357
	Freeman	William	William D. Naples	47	471
	Fleetwood	William ety	Cyrus Fleetwood, etal	48	406
	Fletcher	William	Zadock Milby	48	439
	Fisher	William, etal	Benjamin Potter	50	178
	Fowler	William, etal	Joel Carhile	50	235
	Fowler	William M. ety	Moses Heaveloe	50	488
	Foskey	William B. etal	Peter D. Shockley	52	274
	Fosque	William ety	Peru Gunn	55	70
	Fowler	William ety	John Tinley	55	152
	Freeman	William P. etal	Littleton H. Dukes	59	482
	Fosque	William	Trustees Grace Church Balto Mills	60	135
	Fountain	William H.	Williams Jacobs	61	32
	Fowler	William M.	Lewis W. Fowler	61	283
	Fowler	William	Benton H. Johnson	61	354
	Fountain	William H. ety	Joseph Hill	63	101

AADD77

GRANTOR	To	GRANTEE	Book	Page
Freeman	William P. John	Hickman	66	11
Fowler	William E. et al Sewel C.	Biggs	67	295
Fleetwood	William et al Manna	Hill	68	302
Fountain	William H. et Benjamin F.	Waples	68	471
Frampton	Warren K. et John H.	Frampton	71	498
Frampton	Warren K. Isaac H. D.	Knowles	72	308
Fisher	William D. et al Joseph	Clark	74	457
Fitchett	William S. et al Curtis	Jacobs	75	137
Fisher	William D. Alexander R.	Fisher	75	541
Fitchett	William S. et al John M.	Dager	76	21
Fowler	William (J.) et William B.	Tomlinson et al	77	193
Fitchet	William S. et Thomas	Holloway	78	413
Frampton	Warren K. et al Augustus C.	Obier	79	517
Frampton	Warren K. et al Delaware	Railroad Co.	80	301
Frampton	Warren K. et al Delaware	Railroad Co.	80	307
Figgs	William S. et Thomas R.	Hubbard	83	392
Frampton	Warren K. et al Robert J.	Dodd	85	75
Fitchett	William S. et al Peter L.	Davis	86	258
Figgs	William S. et al Michael	Coulbourn	88	49
Fleetwood	William et al Arnab A.	Maxwell	88	96
Faucett	William G. et Robert W. D.	Albury	90	508
Fleetwood	William et al Eliza J.	Jones	94	78
Fowler	William E. et al Charles A.	Rawlins	94	310
Fowler	Warren B. Charles H.	Webb	97	16
Faucett	William G. et al Elmer	Wilson	98	47
Faucett	William G. et al Robert J.	Hart	99	247
Fearing	William S. et al Elizabeth J.	Conwell	101	203
Franklin	Wilbard S. et al William S.	Simpson	102	44
Fleetwood	William et al Eliza	Jones	102	445
Fowler	Warren B. et al Jeremiah P.	Cordrey et al	103	215
Fitchett	William S. et al William S. J.	Carey	103	466
Fager	W. C. et al De Lange	Robinson	107	523
Furman	William H. et al Selbyville	Lumber & Bx Co	110	281
Fisher	William H. et al Trus. M. E. Church	White's Chapel	116	383
Fitchett	William S. et al Nathaniel L.	Warren	116	556
Fitchett	William S. et al Thomas.	Holloway	118	111
Finley	William G. et al J. Robinson	Moore	118	200
Fowler	Warren B. et al Macedonia G. M. E. Church		122	186
Fanes	William G. et al Laura C.	White	123	155
Foord	William C. et al Henry B.	Munn	123	505

	GRANTOR	To	GRANTEE	Book	Page
	Fields	William M.	Cornelius W. Prettyman	124	526
	Fleetwood	William D. et al	Manlius S. Trice	126	208
	Fleetwood	William D. ^{et al} et al	Woodburn Martin	126	214
	Fowler	William B.	George M. Dickerson	126	335
	Fields	William C. et al	Mark A. H. Willen	127	469
	Fleming	William B. et al	Robert L. Tucker	128	439
	Fowler	Warren B. et al	Robert M ^r Pherson et al	130	37
	Fowler	William	Warren B. Fowler, et al	130	366
	Finley	William A.	Joseph L. Cahall	131	288
	Fowler	William et al	George H. Spicer	131	593
	Fowler	William B.	William Penny	132	301
	Fowler	Warren B. et al	Joseph B. Knowles	132	322
	Fowler	Warren B. et al	Robert P. Davis	132	389
	Faucett	William A. et al	Elijah S. Carey et al	133	263
	Fitchett	William S. et al	Horace E. Johnson	133	588
	Fowler	William et al	Humphrey J. Beam	139	113
	Fowler	Warren B. et al	Charles E. Russell	142	19
	Ford	William C.	Harry C. Ford	142	127
	Fields	William et al	Edward Martin	142	205
	Fowler	William et al	Louis B. Stockley, et al	147	438
	Fleetwood	William D. et al	Milton R. Tubbs	150	402
	Fraser	William J. (ex)	Willis M. Scott	151	80
	Fleetwood	William J.	Robert C. White	156	108
	Fields	William et al	William W. Sharp	156	30
	Faucett	William A. et al	Linford P. Faucett	158	382
	Floyd	William A. et al	Albert L. Smith	159	280
	Fowler	William et al	Frank W. Holloway	160	458
	Fowler	William B.	Samuel L. Richards Jr.	161	47
	Figgs	William S. et al	James J. O'Day	162	247
	Fleetwood	William D. et al	Eugene J. Hill	163	185
	Fowler	Warren B. et al	Robert Fietz	164	57
	Fisher	William H. et al	Joseph A. Johnson	165	504
	Facer	William D. et al	William H. Macklin	167	546
	Fitzgerald	William D. et al	Willard F. Shockley	169	465
	Fisher	William H. et al	Cyrus Hudson et al	172	326
	Fitzgerald	William D. et al	William R. Hudson	173	13
	Fisher	William H. et al	Joseph A. Hart	173	24
	Fletcher	William, et al	Harry L. Owens	173	429
	Faillkner	William H.	Mary A. Peasey	174	173
	Follett	William A. et al	Mark H. Davis	175	419

AAD977

GRANTOR	To	GRANTEE	Book	Page
Fitcher	William S. et al	Clinton L. Miller	177	394
Fisher	William H. et al	Mary E. Fisher	179	1
Fisher	William et al	Sallie Robinson	179	150
Fearing	William S. et al	Elyza A. Welch	179	245
Faucett	William A. et al	Coleman du Pont Road Inc.	180	8
Figgs	William A. et al	Altan E. Lyman et al	180	207
Fell	William J. et al	Mary F. Waterhouse	180	366
Fisher	William H. et al	Harry E. Elliott	180	506
Fitzgerald	William S. et al	Benj. F. Kirby	182	147
Fearing	William S. et al	Elyza A. Welch	182	314
Fowler	William B.	Jennie R. Fowler	184	322
Fowler	Warren B. et al	Eugene Miesch	184	579
Fowler	Warren B. et al	Robert Jones	185	283
Falkner	William et al	Erasmus W. W. Marsh, et al	187	376
Fowler	Warren B. et al	John A. Cranston, et al	188	272
Fowler	Warren B. et al	Benjamin J. Lantz et al	188	340
Fowler	Warren B. et al	John S. Isaac	188	431
Foster	W. Bert et al	Harvey H. Wilson	190	355
Floyd	William G. et al	William O. King et al	192	312
Fowler	Warren B. et al	William B. Fowler	192	461
Francis	William H.	Benjamin F. Shaw	193	68
Fowler	William E.	Edward W. Adams et al	198	53
Fowler	Warren B. et al	David E. Carey	198	300
Fowler	Warren B. et al	Jonas Orendorf	198	306
Fleetwood	Wallace E. et al	Dewitt C. Hill, et al	198	381
Fowler	William E.	Charles Owens	199	49
Fletcher	William R. et al	James H. Truitt	204	521
Fowler	William E.	Andrew Wilson	205	454
Fowler	Warren B. et al	Arthur E. Morris	205	507
Figgs	William S.	Edward L. Cannon	206	292
Fisher	William H. et al	Cyrus J. W. Williams	206	376
Fowler	Warren B.	Wilbert H. Radcliffe	206	507
Fowler	William E.	Munsey Trust Co. Trustee	207	50
Fisher	William H. et al	Mary A. Holland	208	159
Fowler	Warren B. et al	Caroline Bradley	208	305
Follette	William G. et al	Anna O. Adkins, et al	209	139
Fowler	Warren B. et al	Robert L. Coulter	210	205
Fenton	Wilbur B. et al	Joseph C. Joynes	211	442
Fowler	William	Lewis Eichorn	211	567
Fershaner	William L. et al	Charley Elwood Oneal et al	212	7

	GRANTOR	To	GRANTEE	Book	Page
	Gershauer	William S. et al	Nellie A. O'neal et al	212	7
	Foster	William B. et al	John W. R. Sumwalt	216	259
	Figgs	William A. et al	William B. Maddox	216	560
	Fowler	Warren B. et al	Roland F. Collison	217	103
	Foster	William B. et al	Alma R. Dunbar	218	72
	Fleetwood	Wallace E. et al	Emory W. Fleetwood	218	577
	Fowler	Warren B. et al	Charles B. Porter	219	338
	Figgs	William S.	Elizabeth C. Mainwright	219	377
	Fleetwood	Wallace E. et al	Emory Fleetwood	221	281
	France	William Baxter et al	Dewitt C. France	222	525
	Fowler	William	Charles P. Tatman, Jr.	223	134
	Fowler	Warren B. et al	J. Ellis Clifton	223	515
	Ferrell	William S. et al	Daniel G. Anderson	224	486
	Fowler	William E. et al	Cebasten Passwaters	224	553
	Fowler	William	Isaac L. Smith	229	197
	Fisher	William H. et al	George R. Fisher	230	512
	Fleetwood	Wallace J. et al	Milou Riggis	233	232
	Foster	William B. et al	Henry P. Scott	233	504
	Fowler	Warren B. et al	Frank D. Bradley et al	234	205
	Ferrell	William S. Collector	William J. Fappan	234	549
	Ferrell	William S.	Thomas Ewing	234	597
	Farrell	William S.	Ralph M. Wingate	235	251
	Ferrell	William S.	William J. Fappan	235	254
	Ferrell	William S.	Anna Hazzard	235	554
	Farrell	William S. Collector	Charles S. Horn	236	16
	Farrell	William S. Collector	Thomas Ewing	236	22
	Farrell	William S. Collector	Com. of Rehoboth	236	83
	Farrell	William S. Collector	Com. of Rehoboth	236	86
	Farrell	William S. Collector	Com. of Rehoboth	236	90
	Feldman	William et al	Benjamin Shank	240	188
	Faulkner	William et al	John Dodd	241	302
	Frank	William et al	Howard Todd	241	435
	Faries	William E. et al	William G. Casson	242	196
	Fowler	Warren B. et al	Joseph W. Collins	243	230
	Fowler	Warren B. et al	Arthur C. Tatman	243	254
	Foster	William B. et al	H. Morton Stephens et al	246	222
	France	William Baxter et al	William P. Short	247	212
	Frazier	William E. et al	Maurice H. Williamson et al	247	111
	Ferrell	William S. et al	Laura B. Nelson	250	503
	Fowler	Warren B. et al	Frank P. Fowler et al	251	462

AAD977

GRANTOR	To	GRANTEE	Book	Page
Foster	William B. et al	Stephen L. Mc Kee et al	253	20
Ferrell	William S. et al	Thomas R. Ingram	254	347
Floyed	William G. et al	Harry King	256	263
Foord	William M. et al	Adolphus Parsons	258	493
Freemy	William et al	Glen J. Hastings	257	422
Fowler	Warren B. et al	Earl M. Cahall	259	191
Foskey	William C. et al	Francis E. Brittingham	260	223
Ferguson	William Edward	George W. Walheates	263	485
French	Whitney E.	Charles D. Mc Ferron	265	263
Feggs	William S.	Annie Davis	265	453
Freney	William J. et al	State of Delaware	266	107
Flanders	William D. et al	Bayard V. Wharton et al	269	204
Fryling	Wilbur B. et al	Lallie E. Owens	273	582
French	Warren E.	Lillie B. Briard	274	83
Fisher	William S. et al	John D. Beebe	278	25
Fisher	Walter J. et al	John D. Beebe	278	25
France	Wm B. et al	Sea and Pines, Inc.	279	591
Fleetwood	Wallace E. et al	Hartzell S. Walker	280	582
Ferguson	Wm E. et al	Frances B. Scott	286	79
Faucett	Wm A. et al	James W. Faucett	286	96
French	Wm W. et al	Clifford J. Chapman	283	470
Fowler	William S. et al	Edwin P. Davis	286	347
Fitzgerald	Wm G. et al	State of Delaware	287	568
Falkner	William et al	Woolsey C. Hopkins	288	478
Fisher	William H. et al	State of Delaware	292	78
Ferguson	William E. et al	Edna F. Barr	294	278
Fleetwood	William C. et al	George W. Fleetwood	298	191
Faucett	William A. et al	Ralph Green	303	207
Fountain	Wesley, et al	Ollie Woolford	303	525
Fisher	Walter	James A. Downing et al	307	416
Fisher	Walter	Sarah E. Downby et al	308	275
Francis	William H.	Sarah J. Red J	309	499
Fricke	William, et al	James S. Baum, et al	313	570
Fopwell	Walter E. et al	Roland Glen Mears, et al	313	580
Fleet	Kildemina H. K. et al	Frank M. Jones	314	8
Fleetwood	W. E. et al	Eastern Shore Pub. Serv. Co.	321	39
Fountain	Wesley, et al	Sadie Harper	321	457
Frieda	William, et al	Charles Stucklik	321	483
Fitzgerald	William, et al	William J. Fitzgerald, et al	322	192
Feggs	William A. et al	Maurice J. Leonard	322	365

GRANTOR	To	GRANTEE	Book	Page
Louisa	Wesley, ad.	Leticia Banks	324	107
Figgs	William A. st.	Claude E. Galbraith	324	265
Faucett	William Raymond, st.	Rebekah F. Trimmell, st.	324	303
Faucett	William Raymond, st.	Anna F. McSee	326	229
Faucett	William A. st.	Anna F. McSee	326	229
Figgs	William A. st.	Larry J. Culbert, ad.	329	186
Faucett	William Raymond	Muriel S. Faucett	329	261
Fulk	William, st.	Mitted Special School District	331	4
Fisher	William H.	Edith P. Fisher	331	174
Fleetwood	Wallace E. st.	Joseph Matyha, st.	334	125
Fleetwood	Wallace E. st.	Samuel B. Smith, st.	336	251
Fritz	William S.	Charles C. Kenley	336	357
Ferguson	William E. st.	Thomas J. Gray, st.	337	293
Fleetwood	Wallace E. st.	Catherine Spandrock, st.	338	24
Fisher	William, st.	Eldred James S. Houston, st.	339	322
Fryling	Wilbur D. st.	Jacob P. Baker	339	565
Figgs	William A. st.	Russell K. Griffith, st.	342	60
Fisher	William A. st.	Delaware Rural Electric Assn.	342	360
Fryling	Gilbert B. st.	Walter Nelson	344	254
Halkner	William, st.	Harry Rapkin	350	95
Fitzgerald	Geo. J. st.	Una C. Walls, st.	350	346
Fleetwood	William D. st.	James M. Allen	350	479
Frazier	William E. st.	Delaware Rural Electric Assn.	310	365
Fleetwood	Wallace E. st.	Helena Hatfield Smith, st.	360	229
Fram	William D.	Effie H. Fram	361	91
Ferguson	William E. st.	Donald C. Street, st.	362	280
Figgs	Walter st.	Delaware Power & Light Co.	366	374
Ferguson	William E. st.	Rebecca Hueliger	366	533
Ferguson	William E. st.	David Arndt	367	171
Fowler	William S.	Charles L. Hudson	369	57
Fowler	William S.	Mark R. Alery	369	399
Fisher	William H. st.	Layton H. Brownlow, st.	370	427
Figgs	William A. st.	Allen D. Figgs	370	489
Figgs	Wilson, st.	Allen D. Figgs	370	489
Fleetwood	Wallace E. st.	Helena Smith, st.	371	577
Fowler	Warren B. st.	J. Frank Porter	372	245
Fryling, Jr.	Wilbur B.	Wilbur B. Fryling, Jr.	372	271
Fleetwood	Wallace E. st.	Arthur Hatfield	373	295
Fleetwood	Wallace E. st.	William J. Hudson	375	555
Fitzgerald	William J. st.	Franklin E. Resnate, st.	376	216
Fassett	Alumina May	Mabel Elizabeth McRay	376	340

AAD977

GRANTOR	To	GRANTEE	Book	Page
Foster	William B. ety	Stephen L. Mc Kee ety	253	20
Ferrell	William S. ety	Thomas R. Ingram	254	347
Floyed	William G. ety	Harry King	256	263
Foord	William M. ety	Adolphus Parsons	258	493
Freemy	William ety	Glen J. Hastings	257	422
Fowler	Warren B. ety	Earl M. Cahall	259	191
Foskey	William C. etal	Francis E. Brittingham	260	223
Ferguson	William Edward	George W. Walheater	263	485
French	Whitney E.	Charles D. Mc Ferron	265	263
Figgs	William S.	Annie Davis	265	453
Greeney	William J. ety	State of Delaware	266	107
Glanders	William D. ety	Bayard V. Wharton etal	269	204
Fryling	Wilbur B. ety	Sallie E. Owens	273	582
French	Warren C.	Lillie B. Briard	274	83
Fisher	William S. etal	John D. Beebe	278	25
Fisher	Walter J. etal	John D. Beebe	278	25
France	Mrs B. ety	Sea and Lines, Inc.	279	591
Fleetwood	Wallace E. ety	Hartzell S. Walker	280	582
Ferguson	Mrs E. ety	Frances B. Scott	286	79
Faucett	Mrs A. ety	James W. Faucett	286	96
French	Mrs W. etal	Clifford J. Chapman	283	470
Fowler	William S. etal	Edwin P. Davis	286	347
Fitzgerald	Mrs G. ety	State of Delaware	287	568
Falkner	William ety	Woolsey C. Hopkins	288	478
Fisher	William H. etal	State of Delaware	292	78
Ferguson	William E. etal	Edna F. Barr	294	278
Fleetwood	William C. ety	George W. Fleetwood	298	191
Faucett	William A. ety	Ralph Green	303	207
Fountain	Wesley, ety	Ollie Woolford	303	525
Fisher	Walter	James A. Downing ety	307	416
Fisher	Walter	Sarah E. Downing, etal	308	275
Francis	William H.	Sarah J. Reed J.	309	499
Fricke	William, ety	James S. Baum, ety	313	570
Fopwell	Walter E. ety	Roland Glen Meers, ety	313	580
Fleck	Wilhemina H.K. ety	Frank M. Jones	314	8
Fleetwood	W. E. ety.	Eastern Shore Pub. Serv. Co.	321	39
Fountain	Wesley, etal.	Sadie Harper.	321	451
Frieda	William, ety	Charles Stucklik	321	485
Fitzgerald	William, ety	William J. Fitzgerald, ety	322	192
Figgs	William A. ety	Maurice J. Bernard	322	365

GRANTOR	To	GRANTEE	Book	Page
Louise	Osley, stat.	Lettie Backs	324	107
Figg	William A. stat.	Claude C. Salchow	324	265
Faucett	William Raymond, stat.	Rebekah F. Townsend, stat.	324	303
Faucett	William Raymond, stat.	Anna F. Meehan	326	229
Faucett	William C. stat.	Anna F. Meehan	326	229
Figg	William A. stat.	Larry J. Cutler, stat.	329	186
Faucett	William Raymond	Marie S. Faucett	329	267
Fulk	William, stat.	Method Special School District	331	4
Fisher	William H.	Edith P. Fisher	331	174
Fleetwood	Wallace E. stat.	Joseph Matyka, stat.	334	125
Fleetwood	Wallace E. stat.	Samuel B. Smith, stat.	336	251
Fry	William F.	Charles C. Hurley	336	357
Ferguson	William C. stat.	Thomas J. Gray, stat.	337	293
Fleetwood	Wallace E. stat.	Catherine Maudroff, stat.	338	24
Fisher	William, stat.	Eldred James S. Houston, stat.	339	322
Fryling	Gilbert B. stat.	Jacob P. Baker	339	565
Figg	William A. stat.	Russell K. Griffith, stat.	342	60
Fisher	William A. stat.	Delaware Rural Electric Assn	342	360
Fryling	Gilbert B. stat.	Walter Gibson	344	254
Falkner	William, stat.	Harry Gopkin	350	95
Fitzgerald	Gene J. stat.	Eva C. Wells, stat.	350	346
Fleetwood	William D. stat.	James M. Allen	350	479
Frazier	William C. stat.	Delaware Rural Electric Assn	350	365
Fleetwood	Wallace E. stat.	Helena Hatfield Pruitt, stat.	360	229
Frazer	William D. stat.	Effie M. Frazer	361	91
Ferguson	William C. stat.	Bonellius C. Street, stat.	362	280
Figg	Walter stat.	Delaware Power & Light Co.	366	374
Ferguson	William C. stat.	Rebecca Kulliger	366	555
Ferguson	William C. stat.	David Arndt	367	171
Fowler	William S.	Charles L. Chudavil	369	57
Fowler	William S.	Mark R. Gery	369	399
Fisher	William H. stat.	Layton H. Brundage, stat.	370	427
Figg	William A. stat.	Allen D. Figg	370	489
Figg	Wilson, stat.	Allen D. Figg	370	489
Fleetwood	Wallace E. stat.	Helena Smith, stat.	371	577
Fowler	Warren D. stat.	J. Frank Porter	372	245
Fryling, Jr.	Gilbert B.	Gilbert B. Fryling, Jr.	372	271
Fleetwood	Wallace E. stat.	Arthur Hatfield	373	295
Fleetwood	Wallace E. stat.	William J. Hudson	375	555
Fitzgerald	William J. stat.	Franklin C. Parnatis, stat.	376	216
Faucett	Clara May	Mabel Elizabeth Mc Coy	376	340

AAND977

GRANTOR	To	GRANTEE	Book	Page
Fleetwood	Wallace E.	Arthur Hatfield	378	469
Fryling	Wilbur B.	Jacob Q. Baker	381	2
Sims	William H.	Robert Spruay	381	119
Fick	William J.	Gordon S. Hathaway	382	312
Siming	William H.	Howard L. Spain	382	569
Simms	William J.	Ira S. Chudamill	383	151
Freebury	William J.	Lloyd J. Bittingham	384	471
Flickinger	W. S.	Delaware Power & Light Co.	399	192
Freeberry	William	Myrtle M. O'Neal	385	222
Fleming	William H.	John S. Isaacs	385	495
Foster	William S.	Joseph S. Bryan	385	574
Fleetwood	William S.	J. G. Lomax, Jr. & Co.	386	128
Foster	William S.	Joseph S. Bryan	386	413
Fryling	Wilbur B.	William H. Statte	387	43
Knilling	Wilbur B.	James H. Whately	392	209
Alzward	William E.	Riley S. Jefferson	393	331
Requon	William E.	Lloyd C. Oshon	394	254
Butler	William J.	Nathan Lee Gilbert, Jr.	394	392
Fryling	Wilbur B.	Fred C. Wilson	395	25
Fryling	Wilbur B.	James E. Young	396	105
Flickinger	W. Fred	Helenopen Ackes, Inc.	396	109
Figgs	Wilson	State of Delaware	390	515
Favinger	William Robert	Cyrus B. Favinger	399	75
Fountain	Walter M.	Stuart C. Sargent	401	33
Freeberry	William	J. Lindes Barr	403	80
Ferguson	William G.	Brown P. Shawley	403	589
Figgs	William H.	Chesapeake Corporation of Virginia	404	103
Fitzgerald	William J.	Franklin A. Passwaters	404	544
Ferguson	William G.	John A. Orkin	407	541
Feldman	William	Feldman Investment Corp.	408	583
Fryling	Wilbur B.	Ruth E. Wilkins	409	145
Fisher	Walter J.	Mary Reed	410	494
Figgs	Walter	Delaware Power & Light Co.	389	336
Fisher	William J.	State of Delaware	407	195
Ferguson	William G.	George H. McDaniel	416	298
Ferguson	William G.	George H. McDaniel	416	303
Fountain	William G.	State of Delaware	418	103
Fleetwood	Tom	Delaware Power & Light Co.	430	52
Fryling	Wilbur B.	Delaware Power & Light Co.	430	60
Fryling	Wilbur B.	Alton L. Robinson	426	555

	GRANTOR	To	GRANTEE	Book	Page	
-						
-						
AAD977						
-						
-						
-						
-						

Ms

Ms

	GRANTOR	To	GRANTEE	Book	Page	
AAND97						

Handwritten signature or scribble in the upper portion of the table.

Handwritten signature or scribble in the lower portion of the table.

April 1, 1954.

F

A	B	C	D	E	F	G	H	I
221	231	239	247	255	265	271	283	291

J	K	L	Mc	M	N	O	P	Q
299	315	321	327	327	339	343	349	353

R	S	T	U	V	W	X	Y	Z
359	369	379	385	389	395	405	407	411

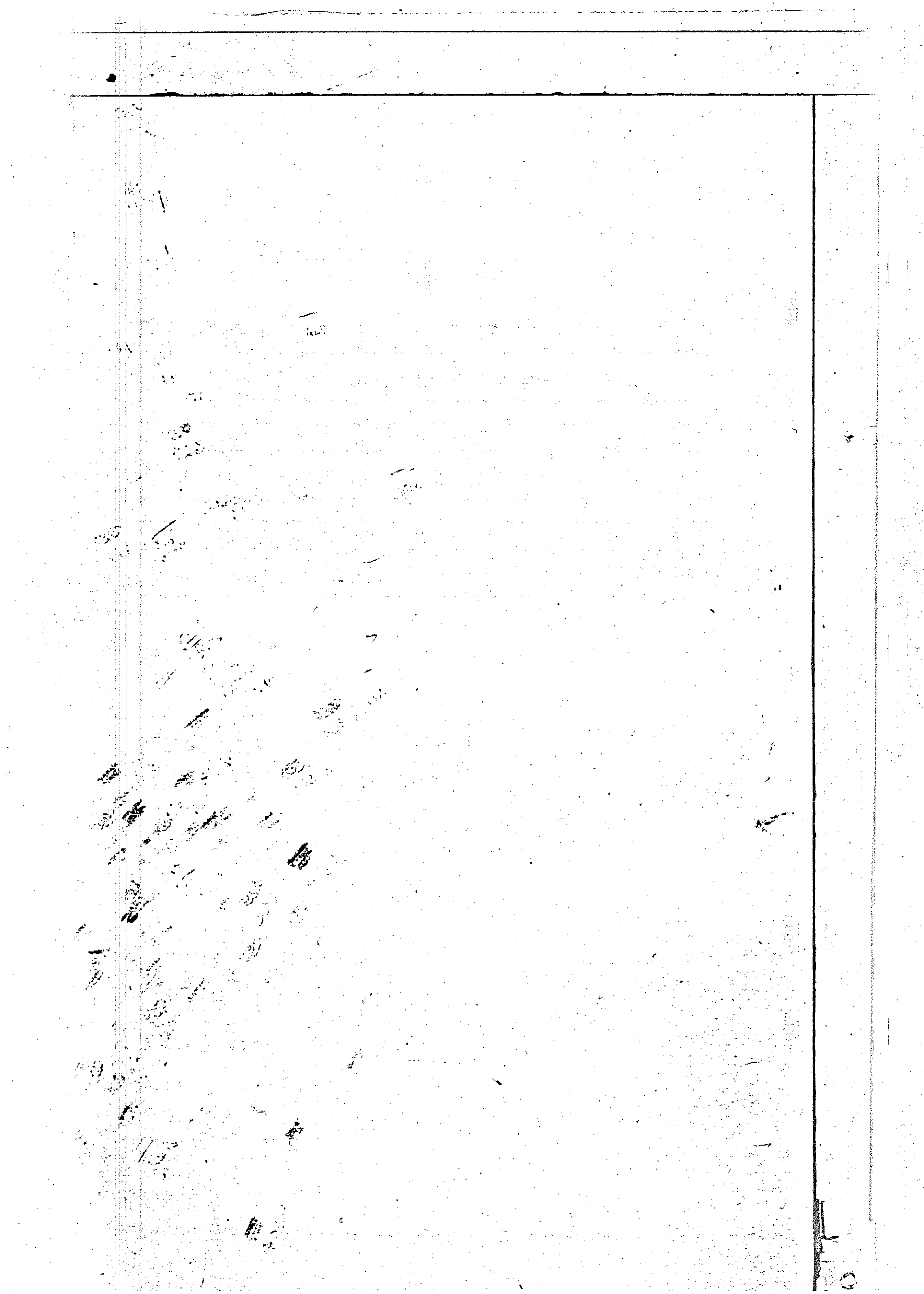

GRANTOR	To	GRANTEE	Book	Page
Figgs,	Allen D. ^{stat.}	State of Delaware	428	299
Fahrens,	Alvertia ^{stat.}	Robert C. Young ^{stat.}	442	399
Faust,	Anna S. ^{stat.}	Harold A. Schmeurer ^{stat.}	444	109
Fiori,	Arthur M. ^{stat.}	John B. Fiori ^{stat.}	445	17
Fibelkorn,	Anna ^{stat.}	Matharna Fibelkorn	446	343
Foskey,	Annie P. ^{stat.}	Victor Lynn Lines, Inc.	449	9
Fryling,	Anna M. ^{stat.}	Philip H. Rawlins	451	230
Fichel,	Augusta J. ^{stat.}	Delaware Power & Light Co.	458	451
Fisher,	Abella ^{stat.}	Paul S. Detwiler ^{stat.}	456	222
Foskey,	Annie P. ^{stat.}	State of Delaware	450	334
Figgs,	Allen D. ^{stat.}	State of Delaware	450	364
Figgs,	Allen D. ^{stat.}	Geoffrey Eller ^{stat.}	464	462
Furrell,	Abner John ^{stat.}	Eva Cox Furrell ^{stat.}	466	536
Ford,	Anna Dage ^{stat.}	State of Delaware	465	223
Friedel,	Alice ^{stat.}	John Kenneth Dukes ^{stat.}	470	357
Faust,	Anna A. Steelman ^{stat.}	Fernuel R. Palmer	479	213
Fisher,	Agnis H. ^{stat.}	Joseph Raymond Simpler	481	30
Fisher,	Agnis R. ^{stat.}	Joseph Raymond Simpler	481	30
Fleetwood,	Annie C. ^{stat.}	Martha Rae Montague	482	417
Fisher,	Anthony J. ^{stat.}	Harry Jerome Moore ^{stat.}	483	234
Fleetwood,	Annie C. ^{stat.}	Paul E. Wilkins	483	339
Fair,	August J. ^{stat.}	The S. D. Cault Co.	484	79
Fleetwood,	Albert J. ^{stat.}	State of Delaware	489	270
Fountain,	Amy Louise Jester ^{stat.}	Alfred Stango ^{stat.}	494	314
Farra,	Alice Maria ^{stat.}	Marvin L. Rambo ^{stat.}	494	576
Filer,	Ann M. ^{stat.}	John P. Housington ^{stat.}	496	568
Fisher,	Augusta ^{stat.}	State of Delaware	500	176
Fleming,	Anna Mae ^{stat.}	Dorothy A. Meredith	499	266
Field,	Alan D. Jr. ^{stat.}			
1/2 Diamond State Nurseries	Trustee	Shawnee Country Club	501	201
Field,	Alan D. Jr. ^{stat.}	Shawnee Country Club	501	201
Field,	Alan D. Jr. ^{stat.}	Shawnee Country Club	511	288
Field,	Alan D. Jr. ^{stat.}	Shawnee Country Club	511	288
1/2 Diamond State Nurseries	Trustee	Shawnee Country Club	511	288
Friedel,	Alice N. ^{stat.}	Norma Lee Shackley	501	436
Fryling,	Anna Mae ^{stat.}	Paul E. Wilkins	502	43
Field,	Alan D. Jr. ^{stat.}			
1/2 Diamond State Nurseries	Trustee	Hawley Enterprises, Inc.	504	357
Field,	Alan D. Jr. ^{stat.}	Hawley Enterprises, Inc.	504	357
Funk,	Alice L. ^{stat.}	Malcolm B. Sylvester ^{stat.}	504	505

GRANTOR		To	GRANTEE	Book	Page
Hestwood,	A. Lee ^{et al}		William N. Walls ^{et al}	509	187
Hestwood,	Ann J. ^{et al}		William N. Walls ^{et al}	509	187
Farens,	Albertia M. ^{et al}		State of Delaware	505	345
Farens,	Albertia M. ^{et al}		State of Delaware	505	346
Filer,	Ann M. ^{et al}		Ralph E. Polfman ^{et al}	513	271
Hestwood,	Adron Thomas ^{et al}		Lewis William Tomlinson ^{et al}	513	397
Hestwood,	Adron Thomas ^{et al}		Richard Walter Miller ^{et al}	514	155
Figgs,	Allen D. ^{et al}		Frank W. Friedel ^{et al}	514	226
Farens,	Albertia M. ^{et al}		Frank Ingram ^{et al}	514	405
Hestwood,	Adron J. ^{et al}		Grace Baptist Church, Del.	516	505
Hestwood,	Adron J. ^{et al}		John A. Moore, Jr.	517	493
Fager,	Albert J. ^{et al}		Delaware Power Light Co. ^{et al}	510	166
Frank,	Abraham ^{et al}		State of Delaware	520	34
Figgs,	Allen D. ^{et al}		State of Delaware	520	175
Figgs,	Allen D. ^{et al}		Del. Power Light Co. ^{et al}	510	231
Fagan,	Anna S. ^{et al}		Elmer Lee Marvel ^{et al}	528	54
Felt,	Alice Josephine ^{et al}		Walter Vidler Macklin ^{et al}	528	504
Furman,	Albert ^{et al}		Arthur A. Banks ^{et al}	528	561
Furman,	Albert ^{et al}		Arthur A. Banks ^{et al}	529	336
Hestwood,	Almeta, ^{et al}		Melvin L. Joseph, ^{et al}	530	247
Figgs,	Amanda Evans ^{et al}		Harvey D. Pence ^{et al}	532	146
Field,	Alan D. ^{et al}		Edgar F. Isaacst Sons	533	312
Field,	Alan D. ^{et al}		Edgar F. Isaacst Sons	533	312
Field,	Alan D. ^{et al}		Edgar F. Isaacst Sons	533	312
Fagan,	Anna S. ^{et al}		Harvey L. Berry ^{et al}	533	363
Fagan,	Anna S. ^{et al}		Blue Hen Oyster Farm, Inc.	534	386
Field,	Alan D. ^{et al}		Shawnee Country Club	534	421
Field,	Alan D. ^{et al}		Shawnee Country Club	534	421
Field,	Alan D. ^{et al}		Shawnee Country Club	534	421
Fagan,	Anna S. ^{et al}		James A. Ward, ^{et al}	536	55
Fisher,	Agnes J. ^{et al}		Ruth E. Wilkins	537	415
Fisher,	Agnes R. ^{et al}		Ruth E. Wilkins	537	415
Fagan,	Anna S. ^{et al}		James A. West ^{et al}	537	582
Figgs,	Allen D. ^{et al}		Del. Power & Light Co. ^{et al}	510	513
Fagan,	Anna S. ^{et al}		Harvey L. Berry ^{et al}	540	191
Fagan,	Anna S. ^{et al}		C. H. Sherle, ^{et al}	540	193
Fagan,	Anna S. ^{et al}		Gretchen E. Hintze ^{et al}	540	324
Frank,	Abraham ^{et al}		Edmund W. Schreiner	540	567
Figgs,	Allen D. ^{et al}		W. Addison Figgs	542	221
Field,	Alan D. ^{et al}		Edgar F. Isaacst Son	544	62

GRANTOR	To	GRANTEE	Book	Page
Field, ^{Cg. executor} Alan D. Jr.		Edgar F. Isaacs & Sons	574	62
Field, ^{et al} Alan D. Jr.		Edgar F. Isaacs & Sons	574	62
Fisher, ^{et al} Amy		James Herman Murray	544	298
Fleetwood, ^{et al} Adron J.		Grace Baptist Church	574	397
Friedel, ^{et al} Alma		State of Delaware	531	324
Friedel, ^{et al} Alice N.		State of Delaware	531	333
Friedel, ^{et al} Alice N.		State of Delaware	531	334
Fleps, ^{et al} Alice Josephine	Walter Landis & Wilson		577	68
Faremo, ^{et al} Augusta M.		State of Delaware	531	481
Field, ^{et al} Allan D. Jr.		Granville W. Shockey	548	319
Facciolo, ^{et al} Anthony J.		Partnership Agreement	548	517
Fleetwood, ^{et al} A.		State of Delaware	550	116
Fleetwood, ^{et al} Ann		State of Delaware	550	116
Fasnacht, ^{et al} Allen M.		Seaside Amusement, Inc	549	667
Fasnacht, ^{et al} Allen R.		Seaside Amusement, Inc	549	667
Fasnacht, ^{et al} Allen R.		Seaside Amusement, Inc	549	667
Furman, ^{et al} Albert		Donald D. Truitt	551	506
Furman, ^{et al} Albert		Horace Wells	551	613
Fountain, ^{et al} Amy Louise		Carl L. Jester	552	153
Figgs, ^{et al} Allen D.		State of Delaware	552	624
Feldman, ^{et al} Alexander		Mayor & Council of Laurel	553	136
Faust, ^{et al} Anna Steelman		John L. Cauffman	554	5
Fleetwood, ^{et al} A.		Delaware Power & Light Co.	518	159
Fleetwood, ^{et al} Ann J.		Delaware Power & Light Co.	518	159
Ferdinand, ^{et al} Albert		Joseph E. Morgan	554	550
Fleetwood, ^{et al} Adrian J.		City of Seaford	560	482
Figgs, ^{et al} Allen D.		State of Del. for use of Board of Game and Fish Commission	561	439
Fleetwood, ^{et al} Annie C.		Joseph E. Burton	563	299
Faust, ^{et al} Anna S.		Dusser Trust Company	564	433
Fagan, ^{et al} Anna S.		John C. Darby	566	323
Flynn, ^{et al} Alma J.		Clyde Hagerly	566	511
Figgs, ^{et al} Anne J.		Mayor & Council of Laurel	573	222
Fisher, ^{et al} Agnes G.		Myra Jane Bunting	573	529
Fraser, ^{et al} Alexandra J.		Margaret Dummit	574	535
Fleetwood, ^{et al} Adrian J.		The City of Seaford	575	287
Fisher, ^{et al} Amy		Commissioners of Mills	575	585
Fagan, ^{et al} Anna S.		James A. Ward, Jr	577	74
Fleetwood, ^{et al} Albert		Del. Power & Light Co.	518	533

GRANTOR	To	GRANTEE	Book	Page
Foxwell,	Arnie L. ^{et al}	Delaware Power Light Co. et al	518	535
Foxwell,	Arnie L. ^{et al}	State of Delaware	558	370
Foxwell,	Arnie L. ^{et al}	State of Delaware	558	370
Franklin,	Alphonsa ^{et al}	Preston G. Cannon	580	147
Friedel,	Alice ^{et al}	William P. Ricks	581	334
Fowler,	Annie M. ^{et al}	State of Delaware	570	77
Fuhrer,	Adeline ^{et al}	Norman L. Wingate	584	668
Fagan,	Anna S. ^{et al}	Joseph F. Warner	584	657
Ferris,	Arthur S. ^{et al}	Gnut Company, Inc.	586	538
Fagan,	Anna S. ^{et al}	Alvah W. Stoye	588	412
Fleetwood,	Adron ^{et al}	Lewis William Johnson	590	364
Lord,	Anna Belle ^{et al}	David M. Brewer	592	247
Fuhrer,	Adeline R. ^{et al}	Etta H. Elliott	592	390
Fisher,	Anthony F. ^{et al}	Henry C. Fisher, Jr.	594	260
Fleetwood,	Adron ^{et al}	Charles R. Donaway	595	647
Fuhrer,	Adeline ^{et al}	Delaware Power & Light Co.	522	234
Ferris,	Arthur S. ^{et al}	State of Delaware	609	375
Furman,	Albert ^{et al}	Norace F. Wells	599	591
Fitzgerald,	Alvin Lee ^{et al}	Norman R. Bennett	600	343
Frank,	Abraham ^{et al}	Julian F. Granger	600	309
Frank,	Abraham ^{et al}	James M. Wilson	602	330
Frank,	Abraham ^{et al}	John A. Murphy	602	559
Figgs,	Allen D. ^{et al}	Delaware Power & Light Co.	522	314
Frank,	Abraham ^{et al}	Edmund W. Schreiner	605	170
Fitzgerald,	Alvin Lee ^{et al}	Fitzgerald's Auto Salvage, Inc.	606	410
Furman,	Albert ^{et al}	De Gore Lumber Company	606	601
Fountain,	Amey L. ^{et al}	Leonel O. de Bernard	607	64
Furman,	Albert ^{et al}	State of Delaware	609	632
Fitzgerald,	Alvin Lee ^{et al}	Gene Wayne Fitzgerald	611	56
Finley,	Arthur C. ^{et al}	Thomas Joseph Delaney, Jr.	617	254
Fisher,	Amey E. ^{et al}	Nerley Lee Duker, Jr.	618	466
Ferris,	Arthur J. ^{et al}	Granville Edwards	619	360
Frank,	Abraham ^{et al}	John Mackie	619	749
Fournier,	Alphonse J. ^{et al}	Katherine W. Harker	623	177
Fournier,	Alma C. ^{et al}	Katherine W. Harker	623	177
Frank,	Abraham ^{et al}	George M. Coleman, Jr.	623	617
Fleetwood,	Arthur Lee ^{et al}	Edward A. Stelman	623	752
Fleetwood,	Ann T. ^{et al}	Edward A. Stelman	623	752
Forge,	Alice B. ^{et al}	Charles L. Salsbury	623	853
Fleetwood,	Arthur Lee ^{et al}	Freddy F. Shockley	624	856

GRANTOR	To	GRANTEE	Book	Page
Fisher,	Bertha ^{stat} _{mae}	William E. Bland ^{stat}	447	193
Furniss,	Betty ^{stat} _{M.}	Ulo Ware, ^{stat}	453	140
Furniss,	Betty ^{stat} _{M.}	Madison H. Ward ^{stat}	456	198
Frankel,	Beatrice ^{stat}	William C. Elton ^{stat}	458	278
Frankel,	Beatrice ^{stat}	State of Delaware	450	488
Faulk,	Blanche ^{stat}	Stanley Crisco ^{stat}	464	586
Furniss,	Betty ^{stat}	Ernest B. Fisher ^{stat}	467	274
Frankel,	Beatrice ^{stat}	State of Delaware	475	29
Fisher,	Brenda ^{stat}	State of Delaware	475	104
Fleetwood,	Blanche ^{stat}	Ernest J. Surman	476	271
Frankel,	Beatrice ^{stat}	State of Delaware	478	319
Furniss,	Betty ^{stat} _{M.}	John R. Brittingham ^{stat}	479	39
Fitchett,	Bessie ^{stat}	State of Delaware	486	5
Frankel,	Beatrice ^{stat}	Sidney Schwack ^{stat}	484	221
Frankel,	Beatrice ^{stat}	Sidney Schwack ^{stat}	484	225
Farrelly,	Bruce J. ^{stat}	Delaware Power & Light Co.	485	233
Fetter,	Beulah ^{stat}	Joshua Grover Dickerson ^{stat}	494	231
Frankel,	Beatrice ^{stat}	Bernard Frankel ^{stat}	496	222
Frankel,	Beatrice ^{stat}	State of Delaware	500	132
Frankel,	Beatrice ^{stat}	State of Delaware	500	149
Frankel,	Beatrice ^{stat}	State of Delaware	500	150
Furniss,	Betty ^{stat} _{M.}	Charles E. Johnson ^{stat}	498	133
Frankel,	Beatrice ^{stat}	Alfred Meloni ^{stat}	499	216
Frankel,	Beatrice ^{stat}	Gerald Frankel	499	350
Frankel,	Beatrice ^{stat}	Walter Webb ^{stat}	501	312
Frankel,	Beatrice ^{stat}	Walter Webb ^{stat}	501	315
Frankel,	Beatrice ^{stat}	Bernard Frankel ^{stat}	501	478
Fearino,	Bessie ^{stat}	Paul H. Faulk ^{stat}	502	147
Fisher,	Blaine ^{stat}	City of Seaford	503	418
Furney,	Benjamin Lee ^{stat}	G. Edward Vasey	504	85
Fuller,	Bruce ^{stat}	Frances Moody	507	288
Fisher,	Brenda ^{stat} _{M.}	Paul J. Fisher	508	271
Farmer,	Bessie ^{stat}	Eleanor J. Worley	511	158
Farmer,	Bessie ^{stat}	Eleanor J. Worley	511	389
Fleetwood,	Blanche ^{stat}	Clarence E. J. Phillips ^{stat}	513	192
Furniss,	Betty ^{stat} _{M.}	James Robert Van Telt ^{stat}	517	37
Frankel,	Beatrice ^{stat}	John L. Moore ^{stat}	519	170
Frankel,	Bernard ^{stat}	Joseph R. Sohn ^{stat}	528	192
Fletcher,	Bertha G.	Raymond Prettyman ^{stat}	528	281
Freundlich,	Bea	Sidney Jackson	533	208

GRANTOR	To	GRANTEE	Book	Page
Freundlich, Bea		George Salg	533	206
Frankel, Beatrice	et al	Mary O. Neal	535	56B
Fritelett, Bessie	et al	James J. Porter	537	32
Frey, Blanche V. A.	et al	Ruth E. Wilkins	537	144
Fleetwood, Blanche, et al		Del Power & Light Co. et al	510	509
Freundlich, Bea, et al		Merit, Inc.	540	135
Faulk, Blanche W.	et al	Emerson L. Harper	543	63
Fleetwood, Blanche	et al	Ronald Lee Fleetwood	543	69
Fleetwood, Blanche	et al	Roland V. Fleetwood	543	265
Frankel, Beatrice	et al	W. Leslie Blades	544	351
Frankel, Beatrice	et al	Abraham L. Ellison	544	327
Frankel, Beatrice	et al	Leroy Patrick	547	56
Fleetwood, Blanche	et al	State of Delaware	550	81
Fleetwood, Blanche	et al	State of Delaware	550	82
Fleetwood, Blanche	et al	State of Delaware	550	120
Frankel, Beatrice	et al	Frederick E. Lake, Jun	553	322
Fleetwood, Blanche	et al	Del. Power & Light Co., et al	518	273
Jarrin, Bonnie B.	et al	Helma Florence Edgers	560	14
Jurniss, Betty	et al	John D. Mercadante	562	561
Joord, Bertha J.	et al	John J. Fisker, et al	564	441
Frankel, Beatrice	et al	W. Leslie Blades	567	76
Frankel, Beatrice	et al	Richard L. Nichols	568	350
Frankel, Beatrice	et al	Leroy Patrick, et al	569	10
Frankel, Barnard	et al	Joseph Earl Wyatt	569	267
Jram, Bessie C.	et al	Frank R. Reynolds Jr.	571	384
Jtz Gerald, Betty L.	et al	Delaware Power & Light Co.	518	433
Frankel, Beatrice	et al	Stanley Mahoy, Inc.	574	593
Frable, Betty L.	et al	Wesley W. Wilson	575	690
Fleetwood, Blanche	et al	Del. Power & Light Co.	518	580
Frankel, Beatrice	et al	William Verden Davidson	579	264
Faust, Bernice J.	et al	Carol J. Hessler	579	355
Frankel, Beatrice	et al	John R. Hutchins	580	397
Fleetwood, Blanche	et al	State of Delaware	558	502
Frankel, Beatrice	et al	William R. Mincey Jr.	585	553
Frankel, Beatrice	et al	Richard Arlan Walmick	585	656
Frankel, Beatrice	et al	Jan Drymalster	586	330
Frankel, Beatrice	et al	Fred Shockley Frankel	587	294
Fleetwood, Blanche	et al	Otis P. Carmine	587	459
Frankel, Beatrice	et al	John A. Spangler	589	582
Frankel, Beatrice	et al	Thomas D. Craft	589	671

GRANTOR		To	GRANTEE	Book	Page
Furniss,	Betty ^{etal}		David A. Matthews, Jr. ^{etal}	590	261
Fleetwood,	Blanche E. ^{etal}		Delaware Power & Light Co. ^{etal}	522	125
Frankel,	Beatrice ^{etal}		Stanley Manor, Inc. ^{etal}	599	62
Furniss,	Betty ^{etal}		Rebecca Legates ^{etal}	601	242
Furniss,	Betty ^{etal}		Kenneth Legates ^{etal}	601	244
Frank,	Bessie C. ^{etal}		Ray Owens ^{etal}	602	376
Fleetwood,	Blanche E. ^{etal}		Elvin R. Fleetwood ^{etal}	605	398
Faulk,	Blanche W. ^{etal}		Shirley A. Hamstead ^{etal}	605	600
Furniss,	Betty ^{etal}		Dallas B. Legates ^{etal}	606	447
Frankel,	Beatrice ^{etal}		Harry A. Donovan ^{etal}	608	199
Furness,	Betty ^{etal}		John S. Mercadante ^{etal}	608	584
Frankel,	Beatrice ^{etal}		William Warden Davidson ^{etal}	611	13
Frankel,	Beatrice ^{etal}		Robert W. Hurd ^{etal}	611	357
Frankel,	Beatrice ^{etal}		Hellian C. Maseke ^{etal}	612	476
Frankel,	Beatrice ^{etal}		Edward N. Berwick ^{etal}	615	324
Frankel,	Beatrice ^{etal}		Robert N. Thomas ^{etal}	615	537
Frankel,	Beatrice ^{etal}		Drapes Canning Company ^{etal}	616	488
Frankel,	Beatrice ^{etal}		Harry Donovan ^{etal}	618	501
Frankel,	Beatrice ^{etal}		David J. Conley ^{etal}	621	879
Frankel,	Beatrice ^{etal}		Harry A. Donovan ^{etal}	623	423
Fisher,	Barbara E. ^{etal}		James R. Austin ^{etal}	624	182
Frang,	Bessie C. ^{etal}		Bessie Postelhuizen ^{etal}	624	636
Harlow,	Billie S. ^{executor}		William R. Wolter, Jr. ^{etal}	626	989
Frankel,	Beatrice ^{etal}		Delaware Electric Corporation, Inc. ^{etal}	627	111
Harlow,	Billie S. ^{executor}		Elbe J. Reynolds, Jr. ^{etal}	627	380
Fleetwood,	Blanche E. ^{etal}		Delmarva Power & Light Co. ^{etal}	523	100

GRANTOR	To	GRANTEE	Book	Page
Fowler,	Caleb J. ^{stal}	Edgar L. Hudson ^{stal}	432	289
Fowler,	Caleb J. ^{stal}	Ralph S. Abier ^{stal}	432	425
Fagan,	Charles C. ^{stal}	Delaware Oyster Farm, Inc. ^{stal}	432	497
Fowler,	Caleb J. ^{stal}	Ernest J. Cannon ^{stal}	432	499
Fowler,	Caleb J. ^{stal}	Linwood H. Allen ^{stal}	432	559
Friedel,	Charles L. ^{stal}	State of Delaware	428	296
Flatt,	Clarence C. ^{stal}	Ruth E. Wilkins ^{stal}	436	11
Freeman,	Catherine ^{stal}	State of Delaware	428	319
Fowler,	Caleb J. ^{stal}	Joseph Adrian Polkott ^{stal}	437	455
Fowler,	Caleb J. ^{stal}	Leonard C. Rayne ^{stal}	439	84
Fowler,	Caleb J. ^{stal}	Milton L. O'Neal ^{stal}	439	275
Fowler,	Caleb J. ^{stal}	Job Staten Culver ^{stal}	439	298
Fagg,	Cecelia P. ^{stal}	E. Ernest Watson ^{stal}	439	355
Fleming,	Clarence S. ^{stal}	Margaret Dunning ^{stal}	440	184
Fowler,	Caleb J. ^{stal}	Robert Lee Venables ^{stal}	440	234
Fitzgerald,	Charles H. ^{stal}	Joseph A. Vogel ^{stal}	440	375
Fitzgerald,	Charles H. ^{stal}	Charles E. Cooke ^{stal}	440	388
Folster,	Clarence D. ^{stal}	James E. Humes ^{stal}	441	165
Fowler,	Caleb J. ^{stal}	Grace Edna Venables ^{stal}	443	203
Farlow,	Carroll B. ^{stal}	William Ross Ringler, Jr. ^{stal}	443	568
Fowler,	Caleb J. ^{stal}	Oscar P. Martin ^{stal}	444	173
Fowler,	Caleb J. ^{stal}	Ronald Lee Trutt ^{stal}	444	183
Fowler,	Caleb J. ^{stal}	Oscar P. Martin ^{stal}	444	223
Fowler,	Caleb J. ^{stal}	Martin M. Horsey ^{stal}	444	505
Fowler,	Caleb J. ^{stal}	Alvin R. Martin ^{stal}	445	179
Fowler,	Caleb J. ^{stal}	Levin H. Brittingham, Sr. ^{stal}	445	267
Fowler,	Caleb J. ^{stal}	Clinton F. Berdan ^{stal}	446	263
Friedel,	C. Gray ^{stal}	Beaver Dam Realty, Inc. ^{stal}	446	293
Fowler,	Caleb J. ^{stal}	Leonel C. Gibson, Jr. ^{stal}	446	407
Fowler,	Caleb J. ^{stal}	Randolph Layton LeCates ^{stal}	447	1
Fowler,	Caleb J. ^{stal}	Monroe J. Whaley ^{stal}	447	3
Fowler,	Caleb J. ^{stal}	Robert John Raetz ^{stal}	447	5
Fowler,	Caleb J. ^{stal}	William Lee Cash ^{stal}	447	306
Fowler,	Caleb J. ^{stal}	Atlantic Ice Manufacturing Co. ^{stal}	447	377
Fox,	Chandler W. ^{stal}	James C. Henry ^{stal}	448	87
Farley,	Charles J. ^{stal}	Charles Wesley Little ^{stal}	451	331
Fowler,	Caleb J. ^{stal}	Reuben Edgar O'Neal ^{stal}	451	455
Fowler,	Caleb J. ^{stal}	Reuben Edgar O'Neal ^{stal}	451	453
Foskey,	Charles E. ^{stal}	Joseph William Workman ^{stal}	452	301
Foskey,	Charlie ^{stal}	Joseph William Workman ^{stal}	452	301

GRANTOR	To	GRANTEE	Book	Page
Fowler,	Caleb ^{stal} I	William B. Venables ^{stal} Sr.	453	562
Fowler,	Caleb ^{stal} I	Alice Kinder ^{stal} Truitt	455	222
Fowler,	Caleb ^{stal} I	Alan E. O'Neal ^{stal}	456	20
Fowler,	Caleb ^{stal} I	Carl F. Cash ^{stal}	456	22
Fowler,	Caleb ^{stal} I	Alan E. O'Neal ^{stal}	456	24
Fowler,	Caleb ^{stal} I	Leona M. O'Neal ^{stal}	457	487
Fox,	Chandler ^{stal} W.	Maurice J. Fox ^{stal}	457	512
Fowler,	Caleb ^{stal} I	Oscar A. Martin ^{stal}	458	302
Foskey,	Clifton ^{stal} I	State of Delaware ^{stal}	450	353
Fowler,	Caleb ^{stal} I	George C. King ^{stal}	459	415
Fowler,	Caleb ^{stal} I	Mabel C. Johnson ^{stal}	463	211
Fowler,	Caleb ^{stal} I	Andrew W. Campbell ^{stal}	463	295
Fowler,	Caleb ^{stal} I	State of Delaware ^{stal}	465	115
Fowler,	Caleb ^{stal} I	Albino S. Nero ^{stal}	464	146
Fowler,	Caleb ^{stal} I	Albino S. Nero ^{stal}	464	152
Fowler,	Caleb ^{stal} I	Mildred H. Shipley ^{stal}	464	407
Fox,	Carlisle ^{stal} H.	State of Delaware ^{stal}	465	208
Fox,	Clara ^{stal} M.	State of Delaware ^{stal}	465	208
Fowler,	Caleb ^{stal} I	Riley J. Massey ^{stal}	466	124
Fowler,	Caleb ^{stal} I	Donald Emory Whaley ^{stal}	466	186
Flood,	C. Curtis ^{stal}	Charles R. Stuart ^{stal}	467	98
Foskey,	Charlie ^{stal}	Meredith Brown ^{stal}	467	423
Fowler,	Caleb ^{stal} I	George S. Harrington ^{stal}	468	57
Fleetwood,	Charles ^{stal} C.	Daniel W. Fleetwood ^{stal}	468	183
Foskey,	Charles ^{stal} E.	State of Delaware ^{stal}	465	427
Fox,	Chandler ^{stal} W.	George Edward Veasey ^{stal}	468	507
Fowler,	Caleb ^{stal} I	William F. Wright ^{stal}	470	263
Fagg,	Cecelia ^{stal}	State of Delaware ^{stal}	475	40
Fagg,	Cecelia ^{stal}	State of Delaware ^{stal}	475	42
Fagg,	Cecelia ^{stal} Patten	State of Delaware ^{stal}	475	44
Finney,	Celeste ^{stal} S.	Jacob M. Bennett ^{stal}	474	451
Furman,	Carrie ^{stal} M.	Donald A. Hickman ^{stal}	477	110
Finch,	Cora ^{stal} B.	Craig B. James ^{stal}	477	421
Fowler,	Caleb ^{stal} I	David B. Joseph ^{stal}	477	475
Fowler,	Caleb ^{stal} I	Alton J. Pattleton ^{stal}	478	417
Fowler,	Caleb ^{stal} I	Alton J. Pattleton ^{stal}	478	419
Franklin,	Clayton ^{stal} J.	Edward G. Serman, Jr. ^{stal}	479	10
Fowler,	Caleb ^{stal} I	Carl J. Jefferson, Sr. ^{stal}	479	102
Flores,	Carlton ^{stal} K.	James Edward Young ^{stal}	479	547
Fowler,	Caleb ^{stal} I	LeRoy Francis Hasold, Jr. ^{stal}	480	203

GRANTOR	To	GRANTEE	Book	Page
Favinger,	Cyrus B. ^{stus}	Ruby L. Willin	480	507
Fisher,	Clarence C. ^{stus}	Joseph Raymond Simplex	481	30
Fleetwood,	Chas. ^{stus}	State of Delaware	486	28
Fleetwood,	Chas. C. ^{stus}	State of Delaware	486	31
Fleetwood,	Catherine Emily ^{stus}	Bearl J. Spicer	481	269
Friedel,	Charles Gray ^{stus}	Halt's Outboard Enterprises, Inc. ⁴⁸¹	481	515
Friedel,	Charles Gray ^{stus}	Halt's Outboard Enterprises, Inc.	481	517
Friedel,	C. Gray ^{stus}	State of Delaware	486	527
Fletcher,	Charles W. ^{stus}	Francis G. Custis	488	18
Flood,	C. Curtis ^{stus}	Robert P. Littleton	488	291
Fassel,	Conrad H. ^{stus}	State of Delaware	490	443
Fowler,	Caleb ^{stus}	William F. Wright	493	3
Fowler,	Caleb ^{stus}	Leon B. Truitt	493	582
Fowler,	Caleb ^{stus}	Irvin M. Austin	494	286
Fowler,	Caleb ^{stus}	Chester L. Taylor	497	1
Fooks,	Charlotta ^{stus}	Lunwood Winter	497	19
Flood,	C. Curtis ^{stus}	Delaware Power & Light Co.	495	442
Fowler,	Caleb ^{stus}	William F. Glenn	497	450
Flood,	C. Curtis ^{stus}	Diamond State Telephone Co.	497	571
Fowler,	Caleb ^{stus}	Roland H. Waller	498	75
Flood,	C. Curtis ^{stus}	Daisey E. Furman	498	169
Fowler,	Caleb ^{stus}	O'Neal Brothers, Inc.	498	207
Fountain,	Charles J. ^{stus}	State of Delaware	500	511
Fleming,	Clayton Gilbert ^{stus}	Dorothy C. Meredith	499	266
Fowler,	Caleb ^{stus}	Charles Henry Adkins	499	468
Flood,	C. Curtis ^{stus}	William Able West	501	72
Fowler,	Caleb ^{stus}	LeRoy Francis Fagold, Jr.	502	152
Fox,	Carlyle H. ^{stus}	Blonnie V. Sammons	502	240
Fox,	Clara M. ^{stus}	Blonnie V. Sammons	502	240
Fowler,	Caleb ^{stus}	Norman J. Watson	502	234
Fox,	Clarence L. ^{stus}	John Henry Moore, Jr.	502	384
Fletcher,	Charles W. ^{stus}	Samuel B. Allen	503	277
Fowler,	Caleb ^{stus}	William F. Glenn	503	519
Friedel,	Charles J. ^{stus}	James D. Rawlins	504	43
Fowler,	Caleb ^{stus}	Roscoe W. Radish	504	228
Fischer,	Carl ^{stus}	Walnut Realty Corp. Inc.	504	295
Fitch,	Clyde W. ^{stus}	John W. Fortner	507	506
Flood,	C. Curtis ^{stus}	Charles W. Blades	508	536
Fowler,	Caleb ^{stus}	O'Neal Bros., Inc.	511	128
Farmer,	Caroline Ann ^{stus}	Eleanor F. Wesley	511	158

GRANTOR	To	GRANTEE	Book	Page
Fowler,	Caleb ^{et al.}	Raymond P. Callaway ^{et al.}	511	195
Farmen,	Caroline Ann ^{et al.}	Eleanor J. Worley ^{et al.}	511	389
Flood,	C. Curtis ^{et al.}	Mr. Jerry James Layton ^{et al.}	511	555
Flood,	C. Curtis ^{et al.}	Charles O. Zomer ^{et al.}	514	162
Fowler,	Caleb ^{et al.}	Harry Dolphus Pedree ^{et al.}	516	347
Farrell,	Charles ^{et al.}	Margaret R. Martin ^{et al.}	521	60
Friedel,	Charles L. ^{et al.}	State of Delaware ^{et al.}	520	204
Fowler,	Caleb ^{et al.}	Job Staten Culver ^{et al.}	521	269
Fitzgerald,	Charles ^{et al.}	Muriak J. Fitzgerald, Jr. ^{et al.}	523	497
Friedel,	Charles Gray ^{et al.}	Leonard W. McCroger, Jr. ^{et al.}	524	565
Friedel,	Charles L. ^{et al.}	Jacob Lee Friedel ^{et al.}	527	554
Jagan,	Charles C. ^{et al.}	Emery Lee Marvel ^{et al.}	528	54
Fowler,	Caleb ^{et al.}	Paul H. Sheridan ^{et al.}	528	67
Fleps,	Carl ^{et al.}	Lee R. Hill, ^{et al.}	528	456
Fowler,	Caleb ^{et al.}	Stanley John Smith ^{et al.}	528	462
Fleps,	Carl ^{et al.}	Walter Virden Macklin ^{et al.}	528	564
Fleps,	Carl ^{et al.}	Robert J. Swens ^{et al.}	529	488
Fleps,	Carl ^{et al.}	Lee R. Hill ^{et al.}	529	486
Fleps,	Carl ^{et al.}	Nutter D. Marvel, Jr. ^{et al.}	529	480
Fleps,	Carl ^{et al.}	Nutter D. Marvel, Jr. ^{et al.}	529	482
Fleps,	Carl ^{et al.}	Linden E. Swens ^{et al.}	529	484
Fleps,	Carl ^{et al.}	Nellie May Kinnaman ^{et al.}	529	530
Fleps,	Carl ^{et al.}	Howard W. Bramhall ^{et al.}	529	532
Fleps,	Carl ^{et al.}	Elwood Workman ^{et al.}		
Fleps,	Carl ^{et al.}	Elwood Workman & Sons ^{et al.}	529	558
Fleps,	Carl ^{et al.}	John L. Briggs & Co. ^{et al.}	529	571
Fleps,	Carl ^{et al.}	Donald J. Peniel ^{et al.}	529	573
Fleps,	Carl ^{et al.}	David R. Pepper ^{et al.}	529	575
Fowler,	Caleb ^{et al.}	Roscoe W. Radish ^{et al.}	530	26
Fleps,	Carl ^{et al.}	Eduard W. Eckstorm ^{et al.}	530	47
Wickinger,	Catherine B. ^{et al.}	Daniel J. Walcott ^{et al.}	530	78
Fleetwood,	Carthage M. ^{et al.}	Melvin L. Joseph, ^{et al.}	530	247
Jagan,	Charles C. ^{et al.}	Harvey L. Berry ^{et al.}	533	363
Fowler,	Caleb ^{et al.}	Calvin O. Hearn ^{et al.}	533	458
Fuller,	Clayton A. ^{et al.}	Loren J. Fuller ^{et al.}	534	112
Jagan,	Charles C. ^{et al.}	Blue Pen Oyster House, Inc. ^{et al.}	534	386
Jagan,	Charles C. ^{et al.}	James Al Ward, ^{et al.}	536	55
Isker Constance Bryan Saverd	Charles D. ^{et al.}	Ruth E. Wilkins ^{et al.}	536	585
Loob,	Charles D. ^{et al.}	Del Power & Light Co. ^{et al.}	570	489
Fisher,	Clarence A. ^{et al.}	Ruth E. Wilkins ^{et al.}	537	715

GRANTOR	To	GRANTEE	Book	Page
Fagan,	Charles C. ^{et ux}	James A. West ^{et ux}	537	582
Fuller,	Clara ^{et ux}	Joseph R. Hudson ^{et ux}	538	75
Fagan,	Charles C. ^{et ux}	R. H. Oberle, ^{et ux}	540	193
Fagan,	Charles C. ^{et ux}	Harvey L. Berry, ^{et ux}	540	191
Flood,	C. Curtis ^{et ux}	Frank D. Hazel, Jr. ^{et ux}	540	300
Flood,	C. Curtis ^{et ux}	Harvard J. Thornton ^{et ux}	540	329
Fagan,	Charles C. ^{et ux}	Stetson E. Huntze ^{et ux}	540	324
Fowler,	Caleb D. ^{et ux}	Laurel Junior Chamber Commerce ^{et ux}	540	473
Flood,	C. Curtis ^{et ux}	George Edward Flood ^{et ux}	541	166
Foskey,	Clarence A. ^{et ux}	David P. Smith Jr. ^{et ux}	541	410
Fleetwood,	Clara B. ^{et ux}	Jessie E. Harris, ^{et ux}	542	81
Flood,	C. Curtis ^{et ux}	William H. Casper, Jr. ^{et ux}	542	377
Fountain,	Charles F. ^{et ux}	Joseph J. Kozlosky ^{et ux}	544	294
Friedel,	Calvin H. ^{et ux}	State of Delaware ^{et ux}	531	324
Flood,	C. Curtis ^{et ux}	City of Frankford ^{et ux}	545	187
Flood,	C. Curtis ^{et ux}	James Ruckards ^{et ux}	545	189
Flood,	C. Curtis ^{et ux}	Sidney S. Mattison ^{et ux}	545	191
Fleetwood,	Clara B. ^{et ux}	Ralph H. Lyons ^{et ux}	545	503
Fowler,	Caleb D. ^{et ux}	Roscoe W. Radish ^{et ux}	546	34
Fry,	Clara P. ^{et ux}	Louise B. Phillips ^{et ux}	546	147
Fleps,	Carl ^{et ux}	Landis E. Wilson ^{et ux}	547	68
Fisher,	Cordelia ^{et ux}	State of Delaware ^{et ux}	531	489
Friedel,	Charles Gray ^{et ux}	Alexander C. Mackey ^{et ux}	547	467
Fowler,	Caleb D. ^{et ux}	Roscoe W. Radish ^{et ux}	548	32
Fassel,	Conrad H. ^{et ux}	Margaret Dunning ^{et ux}	548	126
Facciolo,	Carmen ^{et ux}	Partnership Agreement ^{et ux}	548	517
Facciolo,	Charles ^{et ux}	Partnership Agreement ^{et ux}	548	517
Friedel,	Charles Gray ^{et ux}	Alexander C. Mackey ^{et ux}	549	487
Fisher,	Carlton ^{et ux}	Delaware Power Light Co. ^{et ux}	518	70
Fuller,	Clayton C. ^{et ux}	Harry Dennwood Young ^{et ux}	551	532
Fleps,	Carl ^{et ux}	Nathleen S. McArthur ^{et ux}	552	353
Fowler,	Caleb D. ^{et ux}	Joseph R. Pethman ^{et ux}	553	364
Forbes,	Carrie ^{et ux}	Geannette H. Betts ^{et ux}	553	390
Fowler,	Caleb D. ^{et ux}	Gospel Company ^{et ux}	554	349
Flood,	C. Curtis ^{et ux}	William Able West ^{et ux}	555	159
Flood,	C. Curtis ^{et ux}	William E. Wilquist ^{et ux}	555	166
Flood,	C. Curtis ^{et ux}	Albert Handy Powell ^{et ux}	555	168
Flood,	C. Curtis ^{et ux}	Daisy E. Furman ^{et ux}	555	267
Fowler,	Caleb D. ^{et ux}	Hollis C. Mumford ^{et ux}	556	384
Fowler,	Caleb D. ^{et ux}	Hollis C. Mumford ^{et ux}	556	387

GRANTOR	To	GRANTEE	Book	Page
Jagg	Cecelia P. ^{etal}	Joseph E. Betts, ^{etuis}	556	693
Jagg	Cecelia P. ^{etal}	Ralph E. Benson ^{etuis}	557	121
Jolley	Caleb ^{etal}	William H. Hickman ^{etuis}	559	289
Slippen	Charles ^{etal}	James C. McLaren ^{etuis}	561	470
Farlow	Carroll B. ^{etal}	Del. Power & Light Co. ^{etal}	518	318
Joskey	Clifton ^{etuis}	Donald E. Cranfield ^{etuis}	567	576
Fleps	Carl ^{etuis}	Polan's 54 to 100 Store, Inc. ^{etal}	568	99
Joskey	Carance A. ^{etuis}	Frank W. Johnson ^{etuis}	568	267
Forrest	Charles ^{etal}	Charles W. Rogers ^{etuis}	568	438
Fisher	Cordelia ^{etal}	United States of America ^{etal}	569	147
Ferrier	Clarence E. ^{etuis}	Commissioners of Millsboro ^{etuis}	571	153
Farlow	Carroll B. ^{etal}	Edgar C. Bennett ^{etuis}	572	152
Joskey	Clifton ^{etuis}	Woodrow W. Eskridge ^{etuis}	572	578
Fowler	Caleb ^{etal}	Roscoe W. Radick ^{etuis}	572	542
Joskey	Clifton ^{etuis}	George Kuhlman ^{etuis}	572	550
Jassell	Conrad ^{etuis}	Raymond C. Sneller ^{etuis}	575	611
Fowler	Caleb ^{etal}	Job S. Culver ^{etal}	576	147
Fowler	Caleb ^{etal}	Job S. Culver ^{etal}	576	147
Foxwell	Charles C. ^{etal}	Del. Power & Light Co., ^{etal}	518	635
Foxwell	Charles C. ^{etal}	State of Delaware ^{etal}	558	370
Foxwell	Charles C. ^{etal}	State of Delaware ^{etal}	558	371
Fritz	Chester S. ^{etal}	State of Delaware ^{etal}	570	38
Fritz	Chester ^{etuis}	Robert B. Atkins ^{etuis}	582	534
Fabrell	Clifford B. ^{etal}	Douglas C. Hudson ^{etuis}	583	344
Fowler	Caleb ^{etal}	Byard Lee O'Neal ^{etuis}	584	74
Fowler	Caleb ^{etal}	Poland H. Goode ^{etuis}	584	149
Fowler	Caleb ^{etal}	Milton L. O'Neal ^{etuis}	584	165
Fountain	Charlotte ^{etal}	John J. Taylor ^{etuis}	585	654
Fisher	Cordelia L. ^{etal}	United States of America ^{etal}	586	71
Flem	Clara ^{etal}	Orveal H. Banning ^{etuis}	587	33
Fleps	Carl ^{etuis}	Wilda P. Mackenzie ^{etuis}	588	580
Friedel	C. Gray ^{etuis}	Louis Rodney Dault ^{etuis}	590	576
Farlow	Carroll B. ^{etal}	Far-Mor Corporation ^{etuis}	592	174
Joskey	Clifton ^{etuis}	Woodrow W. Eskridge ^{etuis}	593	491
Flood	Cl Curtis ^{etal}	Russell J. Davis ^{etal}	595	154
Joskey	Clifton ^{etuis}	John Lombardo ^{etuis}	595	687
Fooks	Chine G. ^{etal}	David Clements ^{etuis}	597	402
Frend	Cecil ^{etuis}	Cecil Frend Jr. ^{etal}	598	143
Fisher	Cecil H. ^{etal}	George E. Bentley ^{etal}	599	156
Fox	Carlyle H. ^{etal}	State of Delaware ^{etal}	609	319

GRANTOR	To	GRANTEE	Book	Page
Foy,	Clara ^{et al} M.	State of Delaware	609	319
Friend,	Cecil ^{et al} Jr.	Cecil Friend Sr.	600	330
Fullerton,	Charles ^{et al} D. Jr.	Ford M. Warrington	600	569
Fullerton,	Charles ^{et al} D. Jr.	Ford M. Warrington	600	569
Farlow,	Clara Jane ^{et al}	Mattie Mills ^{et al}	601	313
Fowler,	Caleb ^{et al} J.	Stolermey J. Maxwell ^{et al}	601	588
Fowler,	Caleb ^{et al} J.	Stolermey J. Maxwell ^{et al}	601	588
Fleetwood,	Charles ^{et al} W.	State of Delaware	609	359
Friedel,	C. Gray ^{et al}	Nolly Oak Gardens	603	49
Fowler,	Caleb ^{et al} J.	Poscoe Radish ^{et al}	605	21
Fowler,	Caleb ^{et al} J.	Poscoe Radish ^{et al}	605	21
Fleps,	Carl J. ^{et al}	Lillian S. Sequella, Secassa	606	115 -
Friedel,	C. Gray ^{et al}	John F. Grunewich ^{et al}	608	422
Fosbey,	Clarence A. ^{et al}	Charles H. Megee Jr. ^{et al}	608	519
Foskey,	Clifton J. ^{et al}	Grinda B. Belote ^{et al}	612	217
Friday,	Charles ^{et al} E.	George L. Brown ^{et al}	613	91
Frattl,	Caroline ^{et al}	State of Delaware	610	23
Friday,	Charles ^{et al} E.	Oskar W. Eggert ^{et al}	613	604
Foskey,	Clarence A. ^{et al}	Delmarva Power & Light Co.	522	527
Friend Jr.	Cecil	Cecil R. Friend, Sr.	617	228
Friend,	Cecil R. ^{et al}	Donald A. Wagner	618	82
Fowler,	Caleb ^{et al} D.	Charles E. Mumper ^{et al}	618	370
Lagan,	Charles M. ^{et al}	Paul E. Ellis	619	534
Foskey,	Clifton J. ^{et al}	Leland R. Farris, Jr. ^{et al}	619	1083
Faber,	Cecilia J.	Helma Mary Shutz	621	985
Farlow,	Clara	Beatrice Farlow	623	290
Lagan,	Charles M. ^{et al}	Samuel Carlton Yearby ^{et al}	624	744
Farlow,	Carroll B. ^{et al}	State of Delaware	620	275
Farlow,	Carroll B. ^{et al}	State of Delaware	625	398
Fowler,	Caleb ^{et al} D.	The District Library Commission		
Flood,	C. Curtis ^{et al}	of the Laurel Special School District	626	238
Flood,	C. Curtis ^{et al}	Albert H. Powell ^{et al}	627	001
Fowler,	Caleb ^{et al} J.	Delmarva Power Light Co.	523	70
Fleetwood,	Catherine ^{et al}	Delmarva Power Light Co.	523	201

GRANTOR	To	GRANTEE	Book	Page
<p>BLANK PAGE</p>				

GRANTOR	To	GRANTEE	Book	Page
Foster,	Dulany ^{stud}	James C. Humes ^{stud}	441	167
Farrow,	Dorothy A. ^{stud}	Ezra B. Hageman ^{stud}	444	273
Fleming,	Douglas ^{stud}	James M. Tunnell, Jr. ^{att. in fact}	451	81
Farrow,	Dorothy M. ^{stud}	Quirk & Wilkins	457	260
Fooks,	Delia ^{stud}	Board of Education of the Millard Special School District	458	332
Fisher,	David B. ^{stud}	State of Delaware	465	24
Furniss,	Dora M. ^{stud}	Della Maas	466	324
Field,	Delores M. ^{stud}	Carl C. Smith, Sr.	470	63
Fleetwood,	Daniel W. ^{stud}	Estella F. Phillips	477	260
Foskey,	Dolores ^{stud}	Quentin V. Welch	496	203
Fitch,	Dorothy H. ^{stud}	John N. Fortner	507	506
Fyfield,	Dorothy J. ^{stud}	Eldon A. Crane	509	67
Frank,	Dorothy M. ^{stud}	Tunnell & Rayson	513	73
Fleming,	Deloris W. ^{stud}	State of Delaware	505	546
Fleming,	Deloris W. ^{stud}	State of Delaware	505	547
Fisher,	David B. ^{stud}	State of Delaware	520	208
Fritzsche,	Donna A. ^{stud}	William Harlan Taylor	529	414
Fry,	Douglas ^{stud}	Ralph B. Fry	533	169
Fleetwood,	Dallas A. ^{stud}	James N. Corhauser	533	274
Fuller,	Dorothy R. ^{stud}	Loren S. Fuller	534	112
Fried,	Dale ^{stud}	Lucy S. Powers	535	76
Fry,	Daryl ^{stud}	Ruth E. Wilkins	537	144
Furniss,	Dora M. ^{stud}	William L. Gording	538	575
Fasnacht,	Don L. ^{stud}			
Fasnacht Realty Co.		Seaside Amusement Inc.	549	667
Fleetwood,	Dallas A. ^{stud}	W. Howard Thompson	551	90
Fleetwood,	Dallas A. ^{stud}	John H. Lowe	551	309
Fuller,	Dorothy R. ^{stud}	Harry Dennwood Young	551	532
Fried,	Dale ^{stud}	Paul Curtis Stokes, Jr.	559	486
Fisher,	Donald Lee ^{stud}	W. Fruit Webb	561	325
Fisher,	David R. ^{stud}	State of Delaware	558	200
Fisher,	David R. ^{stud}	Delaware Power Light Co.	518	451
Furniss,	Dora M. ^{stud}	State Liquor Stores, Inc.	575	365
Fritz,	Dorothy M. ^{stud}	State of Delaware	570	38
Fritz,	Dorothy M. ^{stud}	Robert B. Atkins	582	534
Filidggi,	Loris E. ^{stud}	Raymond N. Dennis, Jr.	586	575
Flem,	Dewitt ^{stud}	Ordeal H. Banning	587	33
Fry,	D. Ernest ^{stud}	State of Delaware	570	553
Fry,	Loris C. ^{stud}	State of Delaware	570	553

GRANTOR	To	GRANTEE	Book	Page
Felix,	Dorothy B. ^{etal}	William C. Eacho Jr. ^{etal}	591	28
Fluharty,	David L. ^{etal}	Mary A. Warrington	593	79
Farrow,	Dan ^{etal}	Mattie Mills ^{etal}	601	313
Furniss,	Dora M. ^{etal}	Richard Ashley Teet ^{Trustee}	607	381
Fullmer,	Dorothy C. ^{etal}	John W. Gibson ^{etal}	608	465
Flood,	Dorothy ^{etal}	Edred S. Dickinson ^{etal}	608	611
Flading,	Donald P. ^{etal}	John Francis Jorii ^{etal}	611	288
Fooks,	David P. ^{etal}	E. Lou Teeter	612	552
Fooks,	Dorothy ^{etal}	E. Lou Teeter	612	552
Fluharty,	David L. ^{etal}	William E. Willoughby ^{etal}	615	596
Flutwood,	Daniel W. ^{etal}	Henry C. Flutwood ^{etal}	622	759
Fergie,	Duncan A. ^{etal}	Charles S. Saulsbury ^{etal}	623	853
Fox,	Donald J. ^{etal}	Max A. Bowlin ^{etal}	626	746
Fraser,	Deanne J. ^{etal}	Delmarva Power & Light Co.	522	575
Fletcher,	Dore T. ^{etal}	Delmarva Power & Light Co.	523	76
Flutwood,	Daniel W. ^{etal}	State of Delaware	610	198

GRANTOR		To	GRANTEE	Book	Page
Friedel,	Elsie ^{stal}		Clara Bulow	434	338
Friedel,	Ella ^{stal}		State of Delaware	428	295
Fitzmaurice,	Edmond J. D.D. ^{the most Reverend}		St. John's Church	435	312
Friebel,	Earnest ^{stal}		Theodore C. Lewis ^{stal}	440	110
Fowler,	Eva R. ^{stal}		Grace Edna Venables	443	203
Fowler,	Eva R. ^{stal}		Oscar P. Martin ^{stal}	444	173
Fowler,	Eva R. ^{stal}		Ronald Lee Truitt ^{stal}	444	183
Fowler,	Eva R. ^{stal}		Oscar P. Martin ^{stal}	444	223
Fowler,	Eva R. ^{stal}		Martin M. Horsey ^{stal}	444	505
Fleetwood,	Everett ^{stal}		Clinton J. Jenkins ^{stal}	445	139
Fowler,	Eva R. ^{stal}		Alvin R. Martin ^{stal}	445	179
Fowler,	Eva R. ^{stal}		Levin H. Brittingham ^{stal}	445	247
Fowler,	Eva R. ^{stal}		Clinton J. Berdan ^{stal}	446	263
Fowler,	Eva R. ^{stal}		Leonel C. Gibson, Jr. ^{stal}	446	407
Fibelkorn,	Edward ^{stal}		Katharina Fibelkorn ^{stal}	446	543
Fowler,	Eva R. ^{stal}		Randolph Layton LeCates ^{stal}	447	1
Fowler,	Eva R. ^{stal}		Monroe J. W. Haley ^{stal}	447	3
Fowler,	Eva R. ^{stal}		Robert John Ratz ^{stal}	447	5
Fisher,	Earl ^{stal}		William C. Bland ^{stal}	447	193
Fowler,	Eva R. ^{stal}		William Lee Cash ^{stal}	447	306
Fowler,	Eva R. ^{stal}		Atlantic Ice Manufacturing Co. ^{stal}	447	377
Fisher,	Edwin L. ^{stal}		Mil - Del Corporation ^{stal}	447	545
Fleetwood,	Everett ^{stal}		Theodore J. Taylor ^{stal}	448	295
Foy,	Ellen S. ^{stal}		John R. McCrone, Jr. ^{stal}	449	593
Fried,	Eunice A. ^{stal}		Elmer L. Reichhold ^{stal}	451	240
Fowler,	Eva R. ^{stal}		Reuben Edgar O'Neal ^{stal}	451	453
Fowler,	Eva R. ^{stal}		Reuben Edgar O'Neal ^{stal}	451	455
Fisher,	Edith ^{stal}		Benjamin C. Simmons ^{stal}	451	481
Fitzmaurice,	Edmond J. ^{stal}		St. Edmond's Roman Catholic Church ^{stal}	452	129
Fitzmaurice,	Edmond J. ^{stal}		Fred J. Goggin ^{stal}	453	165
Fleetwood,	Eunice M. ^{stal}		Clyde E. Burn ^{stal}	453	218
Fowler,	Eva R. ^{stal}		William B. Venables, Jr. ^{stal}	453	562
Figgs,	Elizabeth B. ^{stal}		The Chesapeake Corp. of Va. ^{stal}	454	288
Fineman,	Elsie M. ^{stal}		William B. Pearce ^{stal}	454	524
Fowler,	Eva R. ^{stal}		Alice Kinder Truitt ^{stal}	455	222
Fowler,	Eva R. ^{stal}		Callet J. Fowler ^{stal}	455	422
Fowler,	Eva R. ^{stal}		Allan E. O'Neal ^{stal}	456	20
Fowler,	Eva R. ^{stal}		Carl J. Cash ^{stal}	456	22
Fowler,	Eva R. ^{stal}		Allan E. O'Neal ^{stal}	456	24
Fleetwood,	Everett C. ^{stal}		Mark D. Phillips ^{stal}	456	288

GRANTOR	To	GRANTEE	Book	Page
Fowler,	Eva ^{etal}	Leona M. O'Neal ^{etal}	457	487
Fowler,	Eva ^{etal}	Oscar P. Martin ^{etal}	458	302
Fowler,	Eva ^{etal}	George C. King ^{etal}	459	415
Ferrell,	Elizabeth A. ^{etal}	George M. Price, Dr. ^{etal}	461	599
Fowler,	Eva ^{etal}	Maikel C. Johnson ^{etal}	463	211
Fowler,	Eva ^{etal}	Andrew W. Campbell ^{etal}	463	295
Fowler,	Eva ^{etal}	Albino S. Nero ^{etal}	464	146
Fowler,	Eva ^{etal}	Albino S. Nero ^{etal}	464	152
Fowler,	Eva ^{etal}	Mildred H. Shipley ^{etal}	464	407
Fowler,	Eva ^{etal}	Rekey J. Massey ^{etal}	466	124
Fowler,	Eva ^{etal}	Donald Emory Whaley ^{etal}	466	186
Furrell,	Eva ^{etal}	Eva Cox ^{etal}	466	536
Fisher,	Ernest B. ^{etal}	Jesse P. Dize ^{etal}	467	153
Frick,	Elizabeth M. ^{etal}	Caroline M. Ingram ^{etal}	467	406
Fowler,	Eva ^{etal}	George S. Harrington ^{etal}	468	57
Farley,	Emma ^{etal}	Herbert H. Ducharoon ^{etal}	468	81
Fox,	Ethel M. ^{etal}	State of Delaware ^{etal}	471	66
Fox,	Emory B. ^{etal}	Harvey H. Marvel ^{etal}	468	406
Fitzmaurice,	Edmond ^{etal}	Harry E. Wright ^{etal}	468	325
Fox,	Ethel M. ^{etal}	George Edward Massey ^{etal}	468	507
Frazier,	Elizabeth L. ^{etal}	State of Delaware ^{etal}	471	255
Fowler,	Eva ^{etal}	William F. Wright ^{etal}	470	263
Fitzgerald,	Clayne ^{etal}	Ralph Missel ^{etal}	470	577
Figgoli,	Ernest W. ^{etal}	John Gustafson ^{etal}	472	207
Fryling,	Elsie B. ^{etal}	Harvey E. Mitchell ^{etal}	473	89
Fleetwood,	Edna ^{etal}	Harley W. Moore ^{etal}	473	408
Fleetwood,	Earl ^{etal}	Emory J. Siman ^{etal}	476	271
Figgs,	Elizak B. ^{etal}	Carmel L. Collins ^{etal}	476	284
Fox,	Ellen ^{etal}	Benjamin H. Moor, Jr. ^{etal}	477	366
Finck,	Emile ^{etal}	Ortiz B. James ^{etal}	477	421
Fowler,	Eva ^{etal}	David B. Joseph ^{etal}	477	475
Flynn,	Ella ^{etal}	John W. Walsh ^{etal}	477	542
Fryling,	Elsie B. ^{etal}	Ruth E. Wilkins ^{etal}	478	266
Fowler,	Eva ^{etal}	Alton J. Littleton ^{etal}	478	417
Fowler,	Eva ^{etal}	Alton J. Littleton ^{etal}	478	419
Fowler,	Eva ^{etal}	Earl J. Jefferson, Dr. ^{etal}	479	100
Friebel,	Carnest ^{etal}	Theodore A. Lewis ^{etal}	479	143
Fryling,	Elsie B. ^{etal}	Carl Alafson ^{etal}	479	286
Fryling,	Elsie B. ^{etal}	Carl Alafson ^{etal}	479	288
Fowler,	Eva ^{etal}	LeRoy Francis Fasold, Jr. ^{etal}	480	203

GRANTOR	To	GRANTEE	Book	Page
Firov,	Ellen Edith ^{etal}	John H. Hargadine ^{etal}	480	475
Forst,	Evelyn ^{etal}	Quetta Shockley ^{etal}	481	71
Fisher,	Eleanor M. ^{etal}	Joseph Raymond Simpler ^{etal}	481	30
Foste,	Emma ^{etal}	Horace E. Pappas ^{etal}	481	278
Foste,	Emma O. ^{etal}	Herman H. Conoway ^{etal}	481	384
Fleetwood,	Ellen ^{etal}	State of Delaware ^{etal}	486	525
Fair,	Ethel ^{etal}	The S.D. Calk Company ^{etal}	484	79
Fleetwood,	Elsie ^{etal}	State of Delaware ^{etal}	489	271
Fleetwood,	Elsie ^{etal}	Delaware Power & Light Co. ^{etal}	485	190
Fleetwood,	Elsie ^{etal}	Delaware Power & Light Co. ^{etal}	485	224
Farrelly,	E. B. ^{etal}	Delaware Power & Light Co. ^{etal}	485	233
Frysinger,	Eli ^{etal}	Willard B. Fussy ^{etal}	488	520
Fisher,	Elsie Virginia ^{etal}	Jeannette H. Belts ^{etal}	492	153
Fowler,	Eva ^{etal}	William F. Wright ^{etal}	493	3
Fowler,	Eva ^{etal}	Leon B. Trutt ^{etal}	493	582
Fromm,	Elvann B. ^{etal}	Joshua Grover Dickerson ^{etal}	494	231
Fowler,	Eva ^{etal}	Irvin M. Austin ^{etal}	494	286
Fisher,	Eva Mae ^{etal}	Joseph D. Bostie ^{etal}	494	469
Fisher,	Elma ^{etal}	Ulmurion J. Benson ^{etal}	494	582
Fleetwood,	E. Jane ^{etal}	Delaware Power & Light Co. ^{etal}	485	369
Faley,	Edith ^{etal}	Jan Electronics Corp. ^{etal}	496	556
Fowler,	Eva ^{etal}	Chester L. Taylor ^{etal}	497	1
Fowler,	Eva ^{etal}	William F. Glenn ^{etal}	497	450
Fowler,	Eva ^{etal}	Roland H. Walker ^{etal}	498	75
Fowler,	Eva ^{etal}	O'Neal Brothers, Inc. ^{etal}	498	207
Fowler,	Eva ^{etal}	Charles Henry Adkins ^{etal}	499	468
Figgs,	Elijah ^{etal}	Bennie Wells ^{etal}	499	572
Fowler,	Eva ^{etal}	LeRoy Francis Jacob Jr. ^{etal}	502	152
Fowler,	Eva ^{etal}	Norman J. Watson ^{etal}	502	234
Fleetwood,	Elsie ^{etal}	William A. Meyer ^{etal}	502	501
Fowler,	Eva ^{etal}	William F. Glenn ^{etal}	503	519
Fowler,	Eva ^{etal}	Rose W. Radish ^{etal}	504	228
Fisher,	Edmond ^{etal}	Margaret Dunning ^{etal}	504	493
Fisher,	Edith Overdale ^{etal}	Samuel J. Waller ^{etal}	506	345
Fisher,	Eva May ^{etal}	Clifford A. Coffey ^{etal}	507	378
Folsom,	Elizabeth D. ^{etal}	Samuel R. Folsom ^{etal}	508	287
Fowler,	Eva ^{etal}	William J. Eller ^{etal}	509	200
Fowler,	Eva ^{etal}	O'Neal Bros., Inc. ^{etal}	511	128
Fowler,	Eva ^{etal}	Raymond P. Callaway ^{etal}	511	195
Fleetwood,	Earl ^{etal}	Maurice E. J. Phillips ^{etal}	513	132

GRANTOR	To	GRANTEE	Book	Page
Fleetwood,	Eva Emma ^{etal}	Lewis William Tomlinson ^{etal}	513	397
Fleetwood,	Eva Emma ^{etal}	Richard Walter Miller ^{etal}	514	155
Fowler,	Eva ^{etal}	William S. Records ^{etal}	514	224
Fernald,	Edith ^{etal}	Robert A. Sandford ^{etal}	514	254
Fitzgerald,	Ernest J. ^{etal}	Irma H. Fitzgerald ^{etal}	515	247
Fitzgerald,	Ernest ^{etal}	Martha E. Messick ^{etal}	515	240
Furbush,	Ethel M. ^{etal}	Virginia S. Nichols ^{etal}	515	500
Fisher,	Edmond ^{etal}	Bay Side, Inc. ^{etal}	516	1
Figgs,	Elizabeth ^{etal}	Howard C. Foskey ^{etal}	516	19
Fowler,	Eva ^{etal}	Harry Dolphus Pierce ^{etal}	516	347
Fleetwood,	Elsie ^{etal}	Guirett C. Fleetwood ^{etal}	516	413
Fleetwood,	Eva ^{etal}	Grace Baptist Church of Bedford ^{etal}	516	505
Fuchs,	Eliza W. ^{etal}	Theodore W. Robb ^{etal}	517	32
Fisher,	Elva Mae ^{etal}	Clarence A. Edgens ^{etal}	517	255
Fisher,	Elva Mae ^{etal}	Harry Lyons Fisher ^{etal}	517	268
Fisher,	Elva Mae ^{etal}	Henry B. Marshall, Jr. ^{etal}	517	339
Fleetwood,	Eva ^{etal}	John A. Moore, Jr. ^{etal}	517	493
Farmer,	Elmer ^{etal}	Otis H. Smith ^{etal}	519	9
Fisher,	Edwin L. ^{etal}	Mil-Del Corporation ^{etal}	521	35
Fisher,	Edwin L. ^{etal}	Mil-Del Corporation ^{etal}	521	36
Fowler,	Eva R. ^{etal}	Job Staten Culbert ^{etal}	521	269
Fulcher,	Emma ^{etal}	State of Delaware ^{etal}	520	368
Frieberg,	Edna M. ^{etal}	State of Delaware ^{etal}	520	460
Fader,	Ellen ^{etal}	John B. Cann ^{etal}	523	34
Feltenberger,	Emma ^{etal}	William J. Rhoads ^{etal}	523	454
Futcher,	Emma L. ^{etal}	Del. Power & Light Co. ^{etal}	510	262
Fvinger,	Ellen ^{etal}	William H. Parsons ^{etal}	527	189
Fowler,	Eva ^{etal}	Paul H. Sheridan ^{etal}	528	67
Fowler,	Eva ^{etal}	Stanley John Smith ^{etal}	528	462
Fowler,	Eva ^{etal}	Roscoe W. Radist ^{etal}	530	26
Fleetwood,	Elsie H. ^{etal}	Melvin L. Joseph ^{etal}	530	247
Feller,	Ethel B. ^{etal}	Carol M. Pfeiffer ^{etal}	533	173
Fowler,	Eva ^{etal}	Frank B. Calis, Jr. ^{etal}	533	258
Fowler,	Eva ^{etal}	Calvin S. Hearn ^{etal}	533	458
Fearin,	Elsie M. ^{etal}	Franklin J. Wood ^{etal}	535	169
Franklin,	Ellwood J. ^{etal}	Harry Stephan, etal ^{etal}	535	412
Fooks,	Ethel ^{etal}	Del Power & Light Co. ^{etal}	510	489
Fremman,	Eliza ^{etal}	Ralph S. Baker ^{etal}	537	393
Fisher,	Eleonor ^{etal}	Ruth E. Wilkins ^{etal}	537	415
Furor,	Ellen Edith ^{etal}	Marvel A. Smith ^{etal}	537	445

GRANTOR	To	GRANTEE	Book	Page
Frye, Elizabeth ^{stat}		William E. Pusey, Jr. ^{stat} F. W. Pusey & Son	538	71
Fleetwood, Carl ^{stat}		Delaware Power & Light Co. ^{stat}	510	509
Faigh, Elizabeth ^{stat}		Robert W. Funnell	539	6
Fabler, Eva ^{stat}		Laurel Junior Chamber Commerce	540	473
Fleetwood, Carl ^{stat}		Ronald Lee Fleetwood	543	69
Fleetwood, Carl ^{stat}		Roland V. Fleetwood	543	265
Fleetwood, Eva ^{stat}		Grace Baptist Church, Delaford	544	397
Friedel, Ella ^{stat}		State of Delaware	531	325
Fowler, Eva R. ^{stat}		Roscoe W. Radish	546	34
Frazier, Estella B. ^{stat}		Ocean House, Inc.	546	51
Fadler, Eva ^{stat}		Charles D. Fookes	546	178
Fisher, Edwin ^{stat}		The Mil. Del. Corporation	546	433
Foreman, Eliza ^{stat}		State of Delaware	531	419
Fry, Elizabeth Jones ^{stat}		Jennings H. Spicer	547	217
Fowler, Eva R. ^{stat}		Anthony Dobrich	547	259
Fisher, Edwin ^{stat}		Mil. Del. Corporation	547	543
Fowler, Eva ^{stat}		Roscoe W. Radish	548	32
Fox, Emory B. ^{stat}		Bessie M. Warren	548	122
Fox, Elizabeth ^{stat}		Bessie M. Warren	548	122
Fleetwood, Carl ^{stat}		State of Delaware	550	81
Fleetwood, Carl ^{stat}		State of Delaware	550	82
Fleetwood, Elsie ^{stat}		State of Delaware	550	115
Fleetwood, Jane ^{stat}		State of Delaware	550	118
Fleetwood, Carl ^{stat}		State of Delaware	550	120
Fleetwood, Everett ^{stat}		State of Delaware	550	127
Fleming, Helen M. ^{stat}		State of Delaware	550	214
Frye, Elizabeth ^{stat}		Charles Doubrava	550	614
Fowler, Eva R. ^{stat}		Joseph R. Prettyman	553	364
Fleetwood, Elsie ^{stat}		Delaware Power & Light Co.	518	160
Fowler, Eva R. ^{stat}		Gospeed Company	554	349
Fowler, Eva R. ^{stat}		Pauline H. Register	555	363
Fleetwood, Everett ^{stat}		Joseph L. Reark	556	308
Frye, Elizabeth ^{stat}		Charles Doubrava	556	354
Fowler, Eva R. ^{stat}		Hallis C. Mumford	556	384
Fowler, Eva R. ^{stat}		Hallis C. Mumford	556	387
Fryling, Elsie ^{stat}		James C. Young	557	101
Fearin's, Elsie ^{stat}		Beth E. Wilkins	557	459
Frame, Effie W. ^{stat}		Willard H. Workman	557	534
Fowler, Eva R. ^{stat}		William H. Hickman	559	289

GRANTOR	To	GRANTEE	Book	Page
Fleetwood,	Carl C. ^{et ux}	Delaware Power & Light Co. ^{et al}	518	273
Fleetwood,	Eva Emma ^{et al}	City of Seaford	560	402
Joskey,	Emily ^{et ux}	Delaware Wild Lands Inc. ^{et al}	562	342
Faigal,	Elizabeth ^{et al}	Bartholomew W. Hogan ^{et ux}	563	9
Fletcher,	Elsie ^{et al}	Granville J. Lowe ^{et ux}	565	399
Freitag,	Emily ^{et ux}	Frankie Calio ^{et ux}	566	529
Fishes,	Edwin L. ^{et ux}	William S. Holland ^{et ux}	567	295
Jaw,	Elizabeth P. ^{et ux}	Rudolph W. Dolle ^{et ux}	571	394
Fiori,	Edward A. ^{et ux}	Robert J. Spruitt	571	594
Friend,	Evelyn L. ^{et ux}	Margaret Dunning	572	59
Friberg,	Edna M. ^{et ux}	Leonard C. Reynolds ^{et ux}	572	239
Fowler,	Eva R. ^{et ux}	Roscoe W. Madish ^{et ux}	572	542
Farlow,	Eva W. ^{et ux}	Eugene Allen Baker ^{et ux}	573	431
Fisher,	Edith C. ^{et ux}	Litwood J. O'Day ^{et ux}	573	688
Fisher,	Edith C. ^{et ux}	Wilbur J. Campber ^{et ux}	573	690
Fleetwood,	Eva Emma ^{et ux}	The City of Seaford	575	287
Ernstrom,	Eileen V. ^{et ux}	Benjamin C. Runaway ^{et ux}	577	194
Erampton,	Eunice A. ^{et ux}	Howard J. Taylor ^{et ux}	578	485
Sutcher,	Emma Louise ^{et ux}	H. Edward Mauld, Jr. ^{et ux}	578	581
Jox,	E. Jennie ^{et ux}	Merton A. English, Jr. ^{et ux}	579	47
Fleetwood,	Carl C. ^{et ux}	Delaware Power & Light Co. ^{et al}	518	580
Fries,	Evelyn M. ^{et ux}	Adam M. Uerni ^{et ux}	579	103
Fisher,	Edwin L. ^{et ux}	Swain Construction Co.	579	116
Flood,	Emma Louise ^{et ux}	State of Delaware	558	386
Joskey,	Ernest ^{et ux}	J. Selghman Bryan	579	646
Fleetwood,	Carl C. ^{et ux}	State of Delaware	558	582
Slaherty,	Edward ^{et ux}	John W. Sweeterman ^{et ux}	580	502
Frazer,	Elizabeth L. ^{et ux}	Samuel C. Howarth ^{et ux}	581	142
Feltenberger,	Emma ^{et ux}	John A. C. Kane ^{et ux}	581	180
Erampton,	Eunice A. ^{et ux}	John C. Taylor ^{et ux}	581	303
Fowler,	Eva R. ^{et ux}	Beard Lee O'Neal ^{et ux}	584	74
Jox,	Ester D. ^{et ux}	State of Delaware	570	265
Fowler,	Eva R. ^{et ux}	Roland H. Goode ^{et ux}	584	149
Fowler,	Eva R. ^{et ux}	Milton L. O'Neal ^{et ux}	584	165
Farnell,	Evelyn M. ^{et ux}	Jerry L. Rogley ^{et ux}	584	491
Fisher,	Edwin L. ^{et ux}	M.L. Sel Corp. ^{et ux}	585	396
Fletcher,	Elsie M. ^{et ux}	William Benjamin Jones ^{et ux}	586	697
Fowler,	Eva R. ^{et ux}	George Coladonato ^{et ux}	587	3
Fleetwood,	Elsie ^{et ux}	Otis P. Carmine ^{et ux}	587	459
Fleetwood,	Eunice ^{et ux}	Otis P. Carmine ^{et ux}	587	459

GRANTOR	To	GRANTEE	Book	Page
Fleetwood,	Carl C. ^{stat}	Otis P. Carmine ^{stat}	587	459
Fitzgerald,	Ernest ^{stat}	Anna W. Higman ^{stat}	588	361
Fleetwood,	Carl C. ^{stat}	Delaware Power & Light Co. ^{stat}	522	125
Fleetwood,	Eva ^{stat}	Lewis William ^{stat}	590	364
Figgs,	Elaine L. ^{stat}	Hubert L. Wright ^{stat}	591	278
Figgs,	Elaine L. ^{stat}	John Roscoe Elliott Jr. ^{stat}	591	281
Fleetwood,	Eva ^{stat}	Charles R. Donaway ^{stat}	595	647
Fowler,	Ella ^{stat}	State of Delaware ^{stat}	609	158
Fry,	Elizabeth ^{stat}	Jay W. Glasmann ^{stat}	598	64
Friend,	Evelyn ^{stat}	Cecil Friend ^{stat}	598	143
Farns,	Evelyn ^{stat}	Hammon M. Davidson ^{stat}	599	405
Fleetwood,	Earl C. ^{stat}	Calvin R. Fleetwood ^{stat}	605	398
Ferris,	Ether L. ^{stat}	Grouer N. Ashton ^{stat}	605	475
Foley,	Eileen H. ^{stat}	David E. Topperson ^{stat}	607	23
Fisher,	Edith ^{stat}	Norman E. Coulter ^{stat}	607	256
Fryling,	Elsie B. ^{stat}	Wilbur B. Fryling Jr. ^{stat}	595	680
Flood,	Everett ^{stat}	Eldred G. Dickinson ^{stat}	608	611
Fields,	Ethel ^{stat}	Ethel Bernice Polite ^{stat}	612	546
Farnell,	Evelyn M. ^{stat}	David H. Huffman ^{stat}	614	195
Fryling,	Elsie B. ^{stat}	James C. Young ^{stat}	614	396
Fryling,	Elsie B. ^{stat}	Wilbur B. Fryling Jr. ^{stat}	614	398
Farnell,	Everett ^{stat}	James M. Safford ^{stat}	615	86
Farnell,	Evelyn M. ^{stat}	Murray H. Witches, Jr. ^{stat}	615	358
Felker,	Ella N. ^{stat}	Katherine W. Harber ^{stat}	616	228
Fisher,	Edwin L. ^{stat}	Mid. Del. Corp. ^{stat}	617	107
Feeney,	Edward ^{stat}	Stephen B. Yeager ^{stat}	617	153
Fearins,	Edwin N. ^{stat}	Raymond P. Goodman ^{stat}	617	297
Frear,	Ether L. ^{stat}	Hugh E. Pickerson ^{stat}	619	165
Forshey,	Emory D. ^{stat}	Earl Grant Perry II ^{stat}	619	272
Fecera,	Elizabeth C. ^{stat}	Krawville Edwards ^{stat}	619	360
Fitchett,	Eleanor ^{stat}	State of Delaware ^{stat}	621	423
Fernstrom,	Eileen V. ^{stat}	John W. Fernstrom ^{stat}	625	313
Farnell,	Evelyn M. ^{stat}	Alva J. Shepherd ^{stat}	626	365
Foley,	Edith ^{stat}	John B. Massey ^{stat}	607	115
Furman,	Elmer B. ^{stat}	Robert J. Furman ^{stat}	627	365
Fleetwood,	Earl C. ^{stat}	Delaware Power & Light Co. ^{stat}	523	100

GRANTOR	To	GRANTEE	Book	Page
Fritz,	Frederick L. ^{et al}	Nellie E. Ward ^{et al}	437	578
Fabrow,	Frank H. ^{et al}	Ezra B. Hageman ^{et al}	444	273
Fibelborn,	Fred ^{et al}	Katharina Fibelborn	446	543
Fisher,	Frances M. ^{et al}	Mil-Del Corporation	447	545
Fischer,	Frederick W. ^{et al}	Delaware Power & Light Co. ^{et al}	438	431
Fisher,	Florence H. ^{et al}	Paul R. Ward ^{et al}	455	191
Farrow,	Frank ^{et al}	Quirk & Wilkins	457	260
Frick,	Frederick ^{et al}	Caroline M. Ingram ^{et al}	467	406
Friedel,	Frank Wesley ^{et al}	Leon C. Wheatley ^{et al}	473	446
Fitchett,	Fred ^{et al}	State of Delaware	486	5
Fritz,	Frederick L. ^{administrator}	W. Blaine Atkins	487	100
Frisinger,	Felicia ^{et al}	Willard R. Pusey ^{et al}	488	520
Fetter,	Franklin ^{et al}	Joshua Grover Dickerson ^{et al}	494	231
Fisher,	Fred W. ^{et al}	State of Delaware	500	176
Fisher,	Frank ^{et al}	James B. Dukes	497	268
Friedel,	Florence H. ^{et al}	State of Delaware	500	571
Fisher,	Frances M. ^{et al}	Margaret Dunning	504	493
Fuller,	Flora C. ^{et al}	Frances Mooney	507	288
Fry,	Fannie B. ^{et al}	Francis R. Shortt ^{et al}	507	401
Friedel,	Frank W. ^{et al}	Joseph J. Bryan ^{et al}	513	507
Fisher,	Frances M. ^{et al}	Bay Side, Inc. ^{et al}	516	1
Fuchs,	Frederic H. ^{et al}	Theodore W. Roll ^{attorney in fact}	517	32
Fisher,	Frances M. ^{et al}	Mil-Del Corporation	521	35
Fisher,	Frances M. ^{et al}	Mil-Del Corporation	521	36
Frankel,	Frances E. ^{et al}	Joseph R. Sahn ^{et al}	528	192
Figgs,	Francis ^{et al}	Harvey D. Spence ^{et al}	532	146
Mountain,	Frances S. ^{et al}	Mary H. Cooper ^{et al}	533	560
Fritchett,	Fred, ^{et al}	James J. Porter ^{et al}	537	32
Futcher,	Florence ^{et al}	Clara J. Paynter	538	293
Futcher,	Florence ^{et al}	Lula J. Hublet	540	263
Fisher,	Frances M. ^{et al}	The Mil-Del Corporation	546	433
Fisher,	Frances M. ^{et al}	The Mil-Del Corporation	547	543
Futcher,	Florence ^{et al}	Franklin Joseph, ^{et al}	552	305
Ford,	Florence ^{et al}	Charles E. Bell ^{et al}	555	582
Mountain,	Frances S. ^{et al}	Emera P. Cannon ^{et al}	562	295
Friedel,	Florence H. ^{et al}	John P. Mowbray ^{et al}	565	41
Fisher,	Frances M. ^{et al}	Willis S. Holland ^{et al}	567	295
Frankel,	Francis ^{et al}	Joseph Carl Wyatt ^{et al}	569	267
Fitzgerald,	Francis ^{et al}	Delaware Power & Light Co. ^{et al}	518	433
Fisher,	Frances M. ^{et al}	Suan Construction Co.	579	116

GRANTOR	To	GRANTEE	Book	Page
Joskey	Florence ^{et al}	J. Tilghman Bryan	579	646
Flint,	Foster ^{et al} J. Sr.	Delaware Power & Light Co. ^{et al}	578	677
Fisher,	Frank M. ^{et al}	Mil. Del. Corp.	585	396
Flint,	Foster J. ^{et al}	Commissioners of Bridgetown	585	617
Futcher,	Florence E. ^{et al}	Delaware Power & Light Co. ^{et al}	572	238
Fowler,	Flora C. ^{et al}	State of Delaware	509	210
Farrow,	Faith B. ^{et al}	Henry Clay Davis III ^{et al}	614	660
French,	Francis ^{et al}	Grace M. Sanfilippo	615	86
Fisher,	Francis M. ^{et al}	Mil. Del. Corp.	617	107
Futcher,	Florence E. ^{et al}	W. J. Realty Company	619	983
Fleetwood,	Frank Edward ^{et al}	B. Ellen Boyce	623	1052
Fleetwood,	Frank Edward ^{et al}	B. Ellen Boyce	623	1052
Freeman,	Frank ^{et al}	Kenneth F. Waldman ^{et al}	625	933
Fuller,	Frederick R. ^{et al}	Delaware Power & Light Co.	523	50

GRANTOR		To	GRANTEE	Book	Page
Friedel,	Geo. D. ^{etal}		State of Delaware	428	294
Friedel,	George D. ^{stal}		Carey H. Saddle, Jr. ^{stal}	441	41
Friedel,	George D. ^{stal}		John J. Peckler ^{stal}	448	330
Fleetwood,	George D. ^{stal}		Clyde E. Dunn ^{stal}	453	218
Friedel,	George D. ^{stal}		George D. Friedel, Jr. ^{stal}	456	523
Forest,	George ^{stal}		State of Delaware	465	574
Forst,	George ^{stal}		Delaware Power & Light Co. ^{stal}	460	417
Faulkner,	Gladys ^{stal}		William F. Wright ^{stal}	470	263
Farris,	Georgia C. ^{stal}		Karl L. Kornert ^{stal}	474	488
Faulkner,	Gladys ^{stal}		Milton E. Koster ^{stal}	474	576
Faulkner,	Gladys ^{stal}		David B. Joseph ^{stal}	477	475
Faulkner,	Gladys ^{stal}		Carl J. Jefferson, Jr. ^{stal}	479	100
Faulkner,	Gladys ^{stal}		LeRoy Francis Jacold, Jr. ^{stal}	480	203
Fooks,	Georgia C. ^{stal}		Horace E. Pepper ^{stal}	481	278
Fooks,	Georgia C. ^{stal}		Herman H. Conway ^{stal}	481	384
Fleetwood,	Glenn C. ^{stal}		State of Delaware	486	525
Faulkner,	Gladys ^{stal}		Paul S. Lowe, Jr. ^{stal}	487	529
Fensick,	George ^{stal}		Robert S. Willey ^{stal}	491	277
Faulkner,	Gladys ^{stal}		William F. Wright ^{stal}	493	3
Faulkner,	Gladys ^{stal}		Leon R. Truitt ^{stal}	493	582
Faulkner,	Gladys ^{stal}		Dwin M. Austin ^{stal}	494	286
Fleetwood,	George C. ^{stal}		Delaware Power & Light Co. ^{stal}	485	369
Fell,	Grace ^{stal}		H. Carlton Draper ^{stal}	496	376
Foster,	Grouver ^{stal}		State of Delaware	500	71
Foley,	Gary V. ^{stal}		Jan Electronics Corp. ^{stal}	496	556
Faulkner,	Gladys ^{stal}		Chester J. Taylor ^{stal}	497	1
Fell,	Grace ^{stal}		George C. Stokes ^{stal}	497	120
Faulkner,	Gladys ^{stal}		William F. Glenn ^{stal}	497	450
Faulkner,	Gladys ^{stal}		Roland H. Walker ^{stal}	498	75
Faulkner,	Gladys ^{stal}		O'Neal Brothers, Inc. ^{stal}	498	207
Fooks,	Georgia C. ^{stal}		Delaware Power & Light Co. ^{stal}	485	506
Faulkner,	Gladys ^{stal}		George J. Purpur, Jr. ^{stal}	499	376
Frankel,	Gerald ^{stal}		Harry Frankel ^{stal}	499	431
Faulkner,	Gladys ^{stal}		Charles Henry Adkins ^{stal}	499	468
Faulkner,	Gladys ^{stal}		LeRoy Francis Jacold, Jr. ^{stal}	502	152
Faulkner,	Gladys ^{stal}		Norman J. Watson ^{stal}	502	234
Faulkner,	Gladys ^{stal}		William F. Glenn ^{stal}	503	519
Faulkner,	Gladys ^{stal}		Roscoe W. Radish ^{stal}	504	228
Falsom,	Grace B. ^{stal}		Nada Mitchell Strom ^{stal}	506	425
Faulkner,	Gladys ^{stal}		James M. Faulkner ^{stal}		
			Gas Hollybrook Dairy ^{stal}	506	437

GRANTOR	To	GRANTEE	Book	Page
Foster,	Grover ^{stat} V.	State of Delaware	505	273
Faulkner,	Gladys ^{stat} J.	O'Neal Bros., Inc.	511	128
Faulkner,	Gladys ^{stat} J.	Raymond O. Callaway	511	195
Faulkner,	Gladys ^{stat} J.	Harry Dolphus Pearce	516	347
Foster,	Grover ^{stat} V.	Grover V. Foster, Jr.	516	476
Fosque,	George Lee, Jr. ^{stat}	Andrew L. Varga	517	287
Flehring,	Glenn ^{stat} D.	State of Delaware	505	546
Fleming,	Glenn ^{stat} D.	State of Delaware	505	547
Foster,	Grover ^{stat} V. ^{Guardian}	Glenn Clinton Moore	521	47
Faulkner,	Gladys ^{stat} J.	Job Staten Culver	521	269
Fitzgerald,	Grace ^{stat}	State of Delaware	520	476
Fitzgerald,	Grace ^{stat}	State of Delaware	520	477
Frederick,	Gilbert ^{stat} M.	William H. Persons	526	166
Faulkner,	Gladys ^{stat} J.	Paul H. Sheridan	528	67
Faulkner,	Gladys ^{stat} J.	Stanley John Smith	528	462
Faulkner,	Gladys ^{stat} J.	Roscoe W. Radist	530	26
Faulkner,	Gladys ^{stat} J.	Calvin O. Hearn	533	458
Freed,	Gerald ^{stat} A.	Archie Brittingham	534	376
Forrest,	George W. H. ^{stat}	Robert J. Bayer	536	125
Fuller,	Guilford ^{stat}	Joseph R. Hudson	538	75
Faulkner,	Gladys ^{stat} J.	David Junior Chamber of Commerce	540	473
Foskey,	Gloria ^{stat} H.	David P. Smith, Jr.	541	410
Forest,	George L. ^{stat}	Marie Sheldon Ritter Ritter	542	325
Fountain,	Gloria ^{stat} H.	Joseph J. Kozlosky	544	294
Friedel,	George ^{stat} D.	State of Delaware	531	326
Friedel,	George ^{stat} D.	State of Delaware	531	322
Fram,	George ^{stat}	The Dewey Beach Lions Club, Inc.	544	567
Fitzgerald,	Grace ^{stat} M.	Brodie Worthy	545	560
Faulkner,	Gladys ^{stat} J.	Roscoe W. Radist	546	34
Freed,	Gerald ^{stat} A.	Jackie Hickman	548	22
Faulkner,	Gladys ^{stat} J.	Roscoe W. Radist	548	32
Frederick,	Gilbert ^{stat} M.	State of Delaware	550	92
Fleetwood,	George ^{stat} A.	State of Delaware	550	118
Fitzgerald,	Grace ^{stat} M.	Hayes E. Fountain	549	665
Faulkner,	Gladys ^{stat} J.	Perrman L. LeCates	552	84
Faulkner,	Gladys ^{stat} J.	Joseph R. Putterman	553	364
Fleetwood,	George ^{stat} A.	Delaware Power & Light Co.	518	157
Fullman,	Georgia ^{stat}	Dorothy Frances Fullman	554	245
Faulkner,	Gladys ^{stat} J.	Goospeed Company	554	349
Fooks,	Georgia R. ^{stat}	William E. Pusey, Jr.	554	483
		Fas W. E. Pusey & Son		

GRANTOR	To	GRANTEE	Book	Page
Faulkner, Gladys J.	^{etal}	Harris C. Mumford	556	384
Faulkner, Gladys J.	^{etal}	Harris C. Mumford	556	387
Faulkner, Gladys J.	^{etal}	Ruth E. Wilkins	559	239
Faulkner, Gladys J.	^{etal}	William H. Hickman	559	289
Freed, Gerald A.	^{etal}	Alfred J. Lawson, Jr.	565	154
Fooks, Georgia Rebecca	^{etal}	Robert W. Funnell	565	242
Freed, Gerald A.	^{etal}	J. S. Walomitz W.	567	87
Foskey, Gloria K.	^{etal}	Frank W. Johnson	568	264
Fisher, Gertrude	^{etal}	Edwin C. Ryan	569	638
Foster, Grover V.	^{etal}	Commissioners of Middlesex	571	156
Foster, Grover V.	^{etal}	Commissioners of Middlesex	571	267
Faulkner, Gladys J.	^{etal}	Roscoe W. Radish	572	542
Faulkner, Gladys J.	^{etal}	Job S. Culver	576	147
Faulkner, Gladys J.	^{etal}	Mayor and Council of Laurel	576	295
Fitzgerald, Grace	^{etal}	Flossie F. Jefferson	577	50
Fornstrom, George A.	^{etal}	Benjamin E. Dunaway	577	194
Flood, George Edward	^{etal}	State of Delaware	558	386
Fooks, Georgia R.	^{etal}	Thomas H. Fooks V	581	380
Fell, Grace K.	^{etal}	Murray Yacht Basin, Inc.	582	469
Faulkner, Gladys J.	^{etal}	Byard Lee O'Neal	584	74
Faulkner, Gladys J.	^{etal}	Poland H. Goode	584	149
Faulkner, Gladys J.	^{etal}	Milton L. O'Neal	584	165
Fornell, George H.	^{etal}	Jerry S. Roglets	584	491
Fleetwood, G. Link	^{etal}	Wes P. Carmine	587	459
Friedel, George D.	^{etal}	Carey S. Saddle, Jr.	588	356
Frampton, Gerald M.	^{etal}	William R. DeGarmo	591	287
Friedel, George D.	^{etal}	Carey S. Saddle, Jr.	591	228
Fleaharty, Geraldine J.	^{etal}	Mary A. Warrington	599	79
Freed, Gerald	^{etal}	Jane H. Layton	594	586
Folsom, Grace B.	^{etal}	Edward J. Sobolewski, Jr.	597	266
Fitzgerald, Gene Wayne	^{etal}	Norman R. Bennett	600	343
Faulkner, Gladys J.	^{etal}	Roscoe Radish	605	21
Fitzgerald, Gene Wayne	^{etal}	Fitzgerald's Auto Salvage, Inc.	606	410
Fisher, Glenn A.	^{etal}	Paris R. Warren	607	603
Fitzgerald, Grace M.	^{etal}	Howard J. Elliott	607	625
Foskey, Gloria K.	^{etal}	Charles H. Mege	608	519
Fensick, George J.	^{etal}	Delmarva Power Lightly	522	488
Fisher, Grace	^{etal}	Harlan H. Talley	612	588
Fitzgerald, Grace M.	^{etal}	State of Delaware	610	34
Farnell, George H.	^{etal}	David H. Huffman	614	195

GRANTOR	To	GRANTEE	Book	Page
Foskey,	Gloria H. ^{etal}	Delmarva Power & Light Co	522	527
Fox	Geneva D. ^{etal}	Howard M. Denney ^{et ux}	614	695
Fox,	Geneva D. ^{etal}	Howard M. Denney ^{et ux}	614	708
Farnell,	George W. ^{etal}	Murray N. Winters, Jr. ^{et ux}	615	358
Fluharty	Geraldine ^{etal}	William E. Willoughby ^{et ux}	615	596
Farley,	Gloria Liska ^{etal}	Neddy Liska	616	445
Faulkner,	Gladys J. ^{et ux}	Charles E. Mumper ^{et ux}	618	370
Fry,	George C. ^{et ux}	Henry D. B. Wilson ^{et ux}	619	446
Frederick,	Albert W. ^{et ux}	Donald R. Herbert ^{et ux}	621	195
Fitzgerald,	Gene Wayne ^{etal}	Alvin S. Fitzgerald, Jr. ^{et ux}	622	331
Frisby,	Hilbert	Robert A. Young ^{et ux}	622	547
Field,	George C. ^{et ux}	Donald Craft ^{et ux}	623	647
Fernstrom,	George A. ^{et ux}	John W. Fernstrom ^{et ux}	625	313
Farnall,	George H. ^{etal}	Alva J. Shepherd ^{et ux}	626	365
Frederick,	Hilbert M. ^{et ux}	John P. Weidner, Jr. ^{et ux}	626	859
Foley,	Gerald V. ^{etal}	John B. Massey	627	115

GRANTOR	To	GRANTEE	Book	Page
Frazier,	Harry F. ^{trust}	Charles V. Jones ^{trust}	433	160
Friedel,	Hazel F. ^{trust}	State of Delaware	428	294
Friedel,	Herbert, Jr. ^{trust}	State of Delaware	428	297
Figgs,	Helen P. ^{trust}	State of Delaware	428	299
Friedel,	Herbert, Jr. ^{trust}	State of Delaware	428	300
Furniss,	Howard D. ^{trust}	State Liquor Stores, Inc. ^{trust}	439	496
Fitzgerald,	Harrial Jr. ^{trust}	Louis A. Robert Jr. ^{trust}	440	206
Falgenburg,	Harry ^{trust}	Elizabeth B. Lowery ^{trust}	441	431
Fx,	Hazel L. ^{trust}	John P. Lonergan ^{trust}	442	276
Fraser,	Nigh ^{trust}	Clenton J. Jenkins ^{trust}	442	596
Fowler,	Hilda L. ^{trust}	Grace Edna Venables ^{trust}	443	203
Faust,	Howard B. ^{trust}	Harald A. Schmuere ^{trust}	444	109
Fowler,	Hilda L. ^{trust}	Oscar P. Martin ^{trust}	444	173
Fowler,	Hilda L. ^{trust}	Ronald Lee Truitt ^{trust}	444	183
Fowler,	Hilda L. ^{trust}	Oscar P. Martin ^{trust}	444	223
Fowler,	Hilda L. ^{trust}	Martin M. Horse ^{trust}	444	505
Fowler,	Hilda L. ^{trust}	Alvin R. Martin ^{trust}	445	179
Fowler,	Hilda L. ^{trust}	Levin H. Brittingham, Sr. ^{trust}	445	267
Figgs,	Harry ^{trust}	Frank D. Bunting ^{trust}	445	384
Fleetwood,	Henry C. ^{trust}	Everett L. Stant ^{trust}	445	407
Freeman,	Helen P. ^{trust}	George F. Brown ^{trust}	446	15
Fowler,	Hilda L. ^{trust}	Clenton F. Berdan ^{trust}	446	263
Fowler,	Hilda L. ^{trust}	Lionel C. Gibson, Jr. ^{trust}	446	407
Fowler,	Hilda L. ^{trust}	Randolph Dayton LeCates ^{trust}	447	1
Fowler,	Hilda L. ^{trust}	Monroe J. Whaley ^{trust}	447	3
Fowler,	Hilda L. ^{trust}	Robert John Raetz ^{trust}	447	5
Fowler,	Hilda L. ^{trust}	William Lee Cash ^{trust}	447	306
Fowler,	Hilda L. ^{trust}	Atlantic Ice Manufacturing Co. ^{trust}	447	377
Friedel,	Hazel ^{trust}	John J. Peckler ^{trust}	448	330
Foskey,	Harry Frank ^{trust}	Victor Lynn Lines, Inc. ^{trust}	449	9
Fleming,	Hilda ^{trust}	James M. Tennell, Jr. ^{trust}	451	81
Fowler,	Hilda L. ^{trust}	Reuben Edgar O'Neal ^{trust}	451	453
Fowler,	Hilda L. ^{trust}	Reuben Edgar O'Neal ^{trust}	451	455
Funk,	Harry L. ^{trust}	William M. Nancarrow ^{trust}	453	243
Fowler,	Hilda L. ^{trust}	William B. Venables, Jr. ^{trust}	453	562
Fowler,	Hilda L. ^{trust}	Alice Kinder Truitt ^{trust}	455	222
Fowler,	Hilda L. ^{trust}	Alan E. O'Neal ^{trust}	456	20
Fowler,	Hilda L. ^{trust}	Carl F. Cash ^{trust}	456	22
Fowler,	Hilda L. ^{trust}	Alan E. O'Neal ^{trust}	456	24
Friedel,	Hazel ^{trust}	George D. Friedel, Jr. ^{trust}	456	523

GRANTOR	To	GRANTEE	Book	Page
Fowler,	Hilda ^{etal}	L. Leona M. O'Neal ^{etal}	457	487
Fox,	Hazel ^{etal}	Richard N. Hummer ^{etal}	457	547
Frankel,	Harry ^{etal}	William C. Elton ^{etal}	458	278
Fowler,	Hilda ^{etal}	Oscar P. Marten ^{etal}	458	302
Foskey,	Harry ^{etal}	State of Delaware	450	934
Figgs,	Helen ^{etal}	State of Delaware	450	364
Fowler,	Hilda ^{etal}	George C. King ^{etal}	459	415
Fox,	Hazel ^{etal}	Eugene J. Murphy Jr. ^{etal}	462	67
Frankel,	Harry ^{etal}	State of Delaware	450	488
Forst,	Homer ^{etal}	Carlton E. Mitchell ^{etal}	463	177
Forst,	Helen ^{etal}	Carlton E. Mitchell ^{etal}	463	177
Fowler,	Hilda ^{etal}	Mabel C. Johnson ^{etal}	463	211
Fowler,	Hilda ^{etal}	Andrew W. Campbell ^{etal}	463	295
Fisher,	Harry ^{etal}	William H. Brittingham, Jr. ^{etal}	463	538
Fowler,	Hilda ^{etal}	Albino S. Nero ^{etal}	464	146
Fowler,	Hilda ^{etal}	Albino S. Nero ^{etal}	464	152
Fowler,	Hilda ^{etal}	Mildred H. Shipley ^{etal}	464	407
Figgs,	Helen ^{etal}	Geoffrey Miller ^{etal}	464	462
Fowler,	Hilda ^{etal}	Riley J. Massey ^{etal}	466	124
Fowler,	Hilda ^{etal}	Dorald Emory Whaley ^{etal}	466	186
Furness,	Howard D. ^{etal}	Della Mads ^{etal}	466	324
Flood,	Helen ^{etal}	Charles R. Stuart ^{etal}	467	98
Fowler,	Hilda ^{etal}	George S. Harrington ^{etal}	468	57
Fowler,	Hilda ^{etal}	William F. Wright ^{etal}	470	263
Fisher,	Harry ^{etal}	Raymond Bonnard B. Tommons ^{etal}	472	170
Frankel,	Henry ^{etal}	State of Delaware	471	595
Fitzgerald,	Heulah ^{etal}	State of Delaware	471	600
Forest,	Hester ^{etal}	Raymond W. Masten ^{etal}	473	260
Frankel,	Harry ^{etal}	State of Delaware	475	29
Fisher,	Helen ^{etal}	State of Delaware	475	108
Fisher,	Helen ^{etal}	State of Delaware	475	120
Feeney,	Howard ^{etal}	Jacob M. Bennett ^{etal}	474	451
Forest,	Hester ^{etal}	Raymond W. Masten ^{etal}	477	226
Fowler,	Hilda ^{etal}	David B. Joseph ^{etal}	477	475
Flynn,	Hugh ^{etal}	John W. Walsh ^{etal}	477	542
Frankel,	Harry ^{etal}	State of Delaware	478	319
Fowler,	Hilda ^{etal}	Alton J. Littleton ^{etal}	478	417
Fowler,	Hilda ^{etal}	Alton J. Littleton ^{etal}	478	419
Fowler,	Hilda ^{etal}	Earl J. Jefferson, Jr. ^{etal}	479	100
Faust,	Howard B. ^{etal}	Samuel R. Palmer ^{etal}	479	213

GRANTOR	To	GRANTEE	Book	Page
Fowler,	Hilda ^{stat} L.	LeRoy Francis Jasold ^{stat} Jr.	480	213
Foste,	Herbert ^{stat} C.	Horace E. Pepper	481	278
Foste,	Herbert ^{stat} C.	Herman A. Conway	481	384
Franklin,	Helen ^{stat}	State of Delaware	489	35
Frankel,	Harry ^{stat}	Sidney Schwach ^{stat}	484	221
Frankel,	Harry ^{stat}	Joseph Arkin ^{stat}	484	225
Forst,	Homer ^{stat} G.	State of Delaware	489	462
Forst,	Helen ^{stat} R.	State of Delaware	489	462
Forst,	Homer ^{stat} G.	State of Delaware	489	463
Forst,	Helen ^{stat} R.	State of Delaware	489	463
Figgs,	Harry ^{stat} F.	Norman D. Figgs ^{stat}	487	125
Fisher,	Harvey ^{stat} E.	State of Delaware	490	223
Flood,	Helen ^{stat} Fay	Robert F. Littleton ^{stat}	488	291
Fisher,	Harry ^{stat} F.	James S. Roberts ^{stat}	488	453
Faust,	Harry ^{stat} F.	Sussex Trust Co.	491	457
Faust,	Helen ^{stat} E.	Sussex Trust Co.	491	457
Fowler,	Hilda ^{stat} L.	William F. Wright ^{stat}	493	3
Fowler,	Hilda ^{stat} L.	Leon R. Trutt ^{stat}	493	582
Fromm,	Herbert ^{stat} B.	Joshua Gross Dickerson ^{stat}	494	231
Fromm,	Herbert ^{stat} B.	Joshua Gross Dickerson ^{stat}	494	231
Fowler,	Hilda ^{stat} L.	Orvin M. Austin	494	286
Fisher,	Harold ^{stat}	Almiron J. Benson	494	582
Fisher,	Harry ^{stat} L.	Rannie S. Hudson ^{stat}	495	383
Frankel,	Harry ^{stat}	Bernard Frankel ^{stat}	496	222
Frankel,	Harry ^{stat}	State of Delaware	500	132
Frankel,	Harry ^{stat}	State of Delaware	500	149
Frankel,	Harry ^{stat}	State of Delaware	500	150
Fowler,	Hilda ^{stat} L.	Chester L. Taylor ^{stat}	497	1
Friedel,	Herbert ^{stat} Sr.	Nagel Feed Service, Inc.	497	46
Foywell,	Harry ^{stat} M.	State of Delaware	500	172
Flood,	Helen ^{stat} Fay	Delaware Power & Light Co. ^{stat}	485	442
Fowler,	Hilda ^{stat} L.	William F. Glenn ^{stat}	497	450
Flood,	Helen ^{stat} Fay	Diamond State Telephone Co. ^{stat}	497	571
Fowler,	Hilda ^{stat} L.	Roland F. Waller ^{stat}	498	75
Flood,	Helen ^{stat} Fay	Daisy E. Furman	498	169
Fowler,	Hilda ^{stat} L.	O'Neil Brothers, Inc. ^{stat}	498	207
Frankel,	Harry ^{stat}	Alfred Melini ^{stat}	499	216
Frankel,	Harry ^{stat}	Alfred Melini ^{stat}	499	216
Frankel,	Harry ^{stat}	Gerald Frankel ^{stat}	499	350
Fowler,	Hilda ^{stat} L.	Charles Henry Adkins ^{stat}	499	468

GRANTOR	To	GRANTEE	Book	Page
Flood	Helen Faye ^{et al}	William Able West ^{et al}	501	12
Frankel	Harry ^{et al}	Walter Webb ^{et al}	501	312
Frankel	Harry ^{et al}	Walter Webb ^{et al}	501	315
Frankel	Harry ^{et al}	Bernard Frankel ^{et al}	501	478
Fowler	Hilda L. ^{et al}	LeRoy Francis Fasold ^{et al} , Jr.	502	152
Fowler	Hilda L. ^{et al}	Norman J. Watson ^{et al}	502	234
Foy	Hilda J. ^{et al}	John Henry Moore, Jr. ^{et al}	502	384
Fisher	Harry ^{et al}	Delaware Power & Light Co. ^{et al}	485	545
Fowler	Hilda L. ^{et al}	William J. Glenn ^{et al}	503	519
Fisher	Harry ^{et al}	Eugene J. Parrish ^{et al}	503	506
Fowler	Hilda L. ^{et al}	Roscoe W. Radish ^{et al}	504	228
Folsom	Henry R. Jr. ^{et al}	Nada Mitchell Strom ^{et al}	506	425
Folsom	Henry R. ^{et al}	Samuel R. Folsom ^{et al}	508	287
Flood	Helen Faye ^{et al}	Charles W. Blades ^{et al}	508	536
Fowler	Hilda L. ^{et al}	O'Neil Bros., Inc. ^{et al}	511	128
Fowler	Hilda L. ^{et al}	Raymond P. Callaway ^{et al}	511	195
Flood	Helen Faye ^{et al}	Jerry James Rayton ^{et al}	511	555
Figgo	Helen C. ^{et al}	Charles Walter Grader ^{et al}	511	557
Flood	Helen Faye ^{et al}	Charles O. Tomney ^{et al}	514	162
Figgo	Helen C. ^{et al}	Frank W. Friedel ^{et al}	514	226
Friedel	Herbert J. ^{et al}	Frank W. Friedel ^{et al}	514	228
Fowler	Hilda L. ^{et al}	Harry Dolphus Peasey ^{et al}	516	347
Fuchs	Herman C. ^{et al}	Theodore W. Roth ^{et al}	517	32
Frankel	Harry ^{et al}	John L. Moore ^{et al}	519	170
Figgo	Helen C. ^{et al}	State of Delaware ^{et al}	520	175
Fisher	Harry ^{et al}	Clarence A. Edgens ^{et al}	521	174
Fowler	Hilda L. ^{et al}	Job Staten Culver ^{et al}	521	269
Fitzgerald	Hurcal J. ^{et al}	Hazel B. Swain ^{et al}	523	32
Figgo	Helen C. ^{et al}	Delaware Power & Light Co. ^{et al}	510	231
Figgo	Helen C. ^{et al}	State of Delaware ^{et al}	525	245
Figgo	Helen Cora ^{et al}	Margaret Dunning ^{et al}	526	361
Fisher	Harry Lyons ^{et al}	Earl J. Parrish ^{et al}	527	182
Figgo	Helen C. ^{et al}	Del. Power & Light Co. ^{et al}	510	313
Fowler	Hilda L. ^{et al}	Paul H. Sheridan ^{et al}	528	67
Fowler	Hilda L. ^{et al}	Stanley John Smith ^{et al}	528	462
Fowler	Hilda L. ^{et al}	Roscoe W. Radish ^{et al}	530	26
Flickinger	Herbert H. ^{et al}	Daniel J. Walcott ^{et al}	530	78
Fisher	Harry L. ^{et al}	William S. Reynolds ^{et al}	530	372
Fleetwood	Helen L. ^{et al}	James W. Conway ^{et al}	533	274
Fowler	Hilda L. ^{et al}	Calvin O. Peart ^{et al}	533	458

GRANTOR	To	GRANTEE	Book	Page
Fisher	Harry L. ^{et al}	David J. McManus ^{et al}	534	270
Folke	Herbert J.	H. Clayton Folke ^{et al}	535	504
Frankel	Harry ^{et al}	Mary E. Veal ^{et al}	535	569
Fisher	Harry L. ^{et al}	Jackie L. Key ^{et al}	537	25
Frey	Helen M. ^{et al}	Atlantic Refining Company ^{et al}	537	45
Figgs	Helen ^{et al}	Del. Paper & Light Co. ^{et al}	510	513
Furniss	Howard D. ^{et al}	William L. Hooding ^{et al}	538	575
Fraser	Hugh A. ^{et al}	agreement eliminating a certain restriction in a Deed to two lots nos. 2 and 3 in a subdivision known as de Cates Park	539	122
Flood	Helen ^{et al}	Frank D. Hazel, Jr. ^{et al}	540	300
Flood	Helen Faye ^{et al}	Harward J. Thornton ^{et al}	540	329
Fisher	Harry L. ^{et al}	Clarence A. Edgens ^{et al}	540	433
Fowler	Hilda L. ^{et al}	Laurel Junior Chamber Commerce ^{et al}	540	473
Frank	Helen ^{et al}	Edmund W. Schreiner ^{et al}	540	567
Flood	Helen ^{et al}	George Edward Flood ^{et al}	541	166
Fisher	Harry L. ^{et al}	Willard R. Anderson ^{et al}	541	560
Figgs	Helen ^{et al}	W. Addison Figgs ^{et al}	542	221
Flood	Helen Faye ^{et al}	William H. Casper, Sr. ^{et al}	542	377
Fisher	Harry L. ^{et al}	Lester W. Warner ^{et al}	543	169
Faust	Harry J. ^{et al}	Thomas L. Johnson ^{et al}	544	246
Faust	Helen ^{et al}	Thomas L. Johnson ^{et al}	544	246
Frankel	Harry ^{et al}	W. Leslie Blades ^{et al}	544	351
Fisher	Harry L. ^{et al}	George R. Wilkinson ^{et al}	544	447
Friedel	Hazel ^{et al}	State of Delaware ^{et al}	531	326
Friedel	Hazel ^{et al}	State of Delaware ^{et al}	531	327
Frankel	Harry ^{et al}	Abraham L. Ellison ^{et al}	544	577
Flood	Helen Faye ^{et al}	Town of Frankford ^{et al}	545	187
Flood	Helen Faye ^{et al}	James Richards ^{et al}	545	189
Flood	Helen Faye ^{et al}	Sidney S. Mattison ^{et al}	545	191
Fowler	Hilda L. ^{et al}	Roseae W. Radish ^{et al}	546	34
Fraser	Harry ^{et al}	Ocean House, Inc ^{et al}	546	51
Foskey	Howard C. ^{et al}	James J. Foskey, et al ^{et al}	546	151
Frankel	Harry ^{et al}	Geroy Patrick ^{et al}	547	56
Fry	Henry Russell ^{et al}	Jennings H. Spicer ^{et al}	547	217
Faust	Harry J. ^{et al}	Alfred S. Crisson ^{et al}	547	509
Faust	Helen ^{et al}	Alfred S. Crisson ^{et al}	547	509
Fowler	Hilda L. ^{et al}	Roseae W. Radish ^{et al}	548	32
Fleetwood	Helen ^{et al}	W. Howard Thompson ^{et al}	551	90
Fordham	Harold ^{et al}	Frank H. Sharp ^{et al}	551	121
Fleetwood	Helen L. ^{et al}	John H. Loue ^{et al}	551	309

GRANTOR	To	GRANTEE	Book	Page
Fisher, Harry ^{et ux}	L.	Beatrice J. Powell	552	32
Fisher, Harry ^{et ux}	L.	Charles J. Nelson, Jr.	552	499
Figgo, Helen ^{et ux}	E.	State of Delaware	552	624
Frankel, Harry ^{et ux}		Frederick E. Lake, ^{et ux}	553	322
Fowler, Hilda ^{et ux}	L.	Joseph R. Prettyman ^{et ux}	553	364
Faust, Howard ^{et ux}	B.	John L. Cauffman ^{et ux}	534	5
Fowler, Hilda ^{et ux}	L.	Gospeed Company	554	349
Frankel, Henry ^{et ux}	S.	Harry Frankel, ^{et ux}	554	406
Faught, Harry ^{et ux}	E.	N. Heroy Littleton ^{et ux}	554	594
Flood, Helen ^{et ux}	Jaye	William Oble West, ^{et ux}	555	159
Flood, Helen ^{et ux}	Jaye	William E. Wilquist ^{et ux}	555	166
Flood, Helen ^{et ux}	Jaye	Albert Handy Powell ^{et ux}	555	168
Flood, Helen ^{et ux}	Jaye	Daisy E. Gorman	555	267
Franklin, Helen ^{et ux}	L.	Joseph G. Kombs, ^{et ux}	556	271
Fowler, Hilda ^{et ux}	L.	Hollis C. Mumford ^{et ux}	556	384
Fowler, Hilda ^{et ux}	L.	Hollis C. Mumford ^{et ux}	556	387
Fraser, Hugh ^{et ux}	A.	Charles F. Adkins ^{et ux}	556	634
Fowler, Hilda ^{et ux}	L.	William H. Hickman ^{et ux}	559	289
Figgo, Helen ^{et ux}	E.	State of Delaware for use of Board of Game and Fish Commission	561	439
Fisher, Harry ^{et ux}	L.	Carl J. Paris, ^{et ux}	562	64
Fellow, Harry ^{et ux}	A. Jr.	John M. Saulsbery	562	324
Faust, Howard ^{et ux}	B.	Dusser Trust Company	564	433
Fisher, Harry ^{et ux}	L.	M and W Holding Corp, Inc.	564	540
Fisher, Harry ^{et ux}	L.	Malch Investment Corp, Inc.	565	24
Fisher, Harry ^{et ux}	L.	Everett Clifton Cannon ^{et ux}	565	290
Fletcher, Herbert ^{et ux}		Granville G. Lowe ^{et ux}	565	399
Fisher, Harry ^{et ux}	L.	Margaret Dunning	567	5
Frankel, Harry ^{et ux}		W. Leslie Bladest ^{et ux}	567	762
Frankel, Harry ^{et ux}		Richard L. Nichols ^{et ux}	568	350
Frankel, Harry ^{et ux}		Heroy Patrick ^{et ux}	569	10
Fader, Helen ^{et ux}	O.	H. Delmor Robinson, Jr. ^{et ux}	569	234
Fox, Hazel ^{et ux}	L.	Duane J. Fox, ^{et ux}	572	308
Fowler, Hilda ^{et ux}	L.	Rose W. Radest ^{et ux}	572	542
Frankel, Harry ^{et ux}		Stanley Manor, Inc.	574	593
Furniss, Howard ^{et ux}	D.	State Liquor Stores, Inc.	575	365
Fowler, Hilda ^{et ux}	L.	Job S. Culver, ^{et ux}	576	147
Figgo, Helen ^{et ux}	E.	Delaware Power Light Co.	578	509
Fisher, Harry ^{et ux}	L.	Malch Investment Corporation, Inc.	577	560
Fisher, Harry ^{et ux}	L.	Malch Investment Corporation, Inc.	578	606

GRANTOR	To	GRANTEE	Book	Page
Fisher	Helen ^{stat} F.	State of Delaware	558	912
Frankel	Harry ^{stat}	William Verden Davidson	579	264
Jiggs	Helen ^{stat} C.	Rosee Cleveland Leates	579	449
Frankel	Harry ^{stat}	John R. Hitchens	580	397
Fisher	Harry ^{stat}	Alfred Carpenter	580	536
Fowler	Hilda ^{stat} L.	Byard Lee O'Neal	584	74
Fowler	Hilda ^{stat} L.	Poland H. Goode	584	149
Fowler	Hilda ^{stat} L.	Milton L. O'Neal	584	165
Fisher	Harry ^{stat} L.	Walter J. Donovan, Jr.	584	457
Frankel	Harry ^{stat}	William R. Mincey, Jr.	585	553
Frankel	Harry ^{stat}	Richard Orlean W. Wick	585	656
Frankel	Harry ^{stat}	Jan Drzymalski	586	390
Fletcher	Berbert M.	William Benjamin Jones	586	697
Frankel	Harry ^{stat}	Fred Shockley Kramlich	587	294
Fuse	Harry ^{stat} B.	Henry A. Stiles	587	471
Faust	Harry ^{stat}	Faust Sheet Metal Works Inc.	588	90
Faust	Helen ^{stat}	Faust Sheet Metal Works Inc.	587	90
Friedel	Hazel Frances	Carey S. Saddle, III	588	356
Frasor	Hugh ^{stat} A.	Franklin C. Moore	589	142
Frankel	Harry ^{stat}	John A. Spangler, Jr.	589	582
Frankel	Harry ^{stat}	Thomas D. Craft	589	677
Faust	Harry ^{stat}	Faust Sheet Metal Works Inc.	591	5
Faust	Helen ^{stat}	Faust Sheet Metal Works Inc.	591	5
Friedel	Hazel ^{stat} F.	Carey S. Saddle, Jr.	591	228
Fisher	Harry ^{stat} L.	Reginald E. Abbott	592	50
Fisher	Harry ^{stat} L.	Hildegard Jackson	592	311
Fleetwood	Benny ^{stat} C.	Glen B. Hensley, Jr.	593	71
Flood	Helen ^{stat} F.	Russell J. Davis	595	154
Foxwell	Harry ^{stat} Lane	State of Delaware	609	88
Folsom	Henry ^{stat} R. Jr.	Edward J. Sobolewski, Jr.	597	266
Fry	H. Russell	Jay W. Glaumann	598	64
Fisher	Helen ^{stat} H.	John A. Beck, et al	598	137
Frankel	Harry ^{stat}	Stanley Manor, Inc.	599	62
Frank	Helen ^{stat} E.	Julian F. Stranger	600	309
Fowler	Hilda ^{stat} L.	Stolermey J. Maxwell	601	88
Frank	Helen ^{stat} E.	James M. Wilson	602	330
Frank	Helen ^{stat} E.	John A. Murphy	602	559
Jiggs	Helen ^{stat} E.	Delaware Power & Light Co.	522	314
John	Harry ^{stat} W.	Harry W. Fehr, et al	604	186
Jiggs	Helen ^{stat} C.	Delaware Power & Light Co.	522	354

GRANTOR	To	GRANTEE	Book	Page
Fowler	Hilda L. ^{et al}	Roscoe Radish ^{et al}	605	21
Frank	Helen E. ^{et al}	Edmund W. Schreiner ^{et al}	605	170
Joskey	Harley ^{et al}	Ralph Headley ^{et al}	607	403
Foxwell	Harry M. ^{et al}	Marion L. Foxwell ^{et al}	608	15
Frankel	Harry ^{et al}	Harry A. Donovan ^{et al}	608	199
Frankel	Harry ^{et al}	William Warden Davidson ^{et al}	611	13
Frankel	Harry ^{et al}	Robert W. Hurd ^{et al}	611	357
Frankel	Harry ^{et al}	Lillian C. Maccke ^{et al}	612	476
Fisher	Harry L. ^{et al}	Marie Jones ^{et al}	613	199
Fisher	Harry L. ^{et al}	Leonard Hurd ^{et al}	613	321
Sunnrock	Harry W. ^{et al}	Patrick L. Lathbury ^{et al}	613	323
Fisher	Harry L. ^{et al}	Edgar S. Braswell ^{et al}	614	410
Ferguson	Harry W. ^{et al}	Wayne C. Bastian ^{et al}	614	718
Friedel, Sr.	Herbert ^{et al}	George W. Neel ^{et al}	615	100
Frankel	Harry ^{et al}	Edward N. Berwick ^{et al}	615	324
Frankel	Harry ^{et al}	Robert N. Thomas ^{et al}	615	537
Friedel, Sr.	Herbert ^{et al}	Herbert Friedel, Jr. ^{et al}	615	632
Frankel	Harry ^{et al}	Draper Canning Company ^{et al}	616	488
Faught	H. E. ^{et al}	John F. Herholdt ^{et al}	616	692
Friend	Hetti Evelyn ^{et al}	Donald A. Wagner ^{et al}	618	82
Fowler	Hilda L. ^{et al}	Charles E. Mumper ^{et al}	618	370
Frankel	Harry ^{et al}	Harry Donovan ^{et al}	618	501
Feeny	Helen M. ^{et al}	Stephen B. Yeager ^{et al}	617	153
Frank	Helen E. ^{et al}	John Mackie ^{et al}	619	749
Fitzgerald, Jr.	Muriach T. ^{et al}	William Watson ^{et al}	621	518
Frankel	Harry ^{et al}	David J. Conley ^{et al}	621	879
Fisher	Harry L. ^{et al}	The Sussex Trust Company ^{et al}	622	5
Frankel	Harry ^{et al}	Harry A. Donovan ^{et al}	623	423
Faust	Harry F. ^{et al}	The Delaware River and Bay Authority ^{et al}	623	588
Faust	Helen E. ^{et al}	The Delaware River and Bay Authority ^{et al}	623	508
Frank	Helen E. ^{et al}	George M. Coleman, Jr. ^{et al}	623	617
Fisher	Henry B. ^{et al}	James B. Austin ^{et al}	624	152
Faust	Harry F. ^{et al}	Charles H. Howard ^{et al}	624	358
Faust	Helen E. ^{et al}	Charles H. Howard ^{et al}	624	358
Faust, Sr.	Harry F. ^{et al}	Faust Sheet Metal Works, Inc. ^{et al}	624	360
Faust	Helen E. ^{et al}	Faust Sheet Metal Works, Inc. ^{et al}	624	360
Faust, Jr.	Harry F. ^{et al}	Sinclair B. Dell ^{et al}	624	641
Friedel	Harry ^{et al}	The State of Delaware ^{et al}	625	650
Fisher	Harry ^{et al}	Margaret Dunning ^{et al}	625	027
Fowler	Hilda L. ^{et al}	The District Library Commission of the Laurel Special Schools District ^{et al}	626	238

GRANTOR		To	GRANTEE	Book	Page
Fleetwood,	Isabel B. ^{et al}		Everett L. Stant ^{et al}	445	407
Fibelkom,	Ira ^{et al}		Katharina Fibelkom	446	543
Fitzgerald,	Irene M. ^{et al}		State of Delaware	471	600
Franklin,	Ida ^{et al}		Albert W. Calhoun	476	32
Fleetwood,	Irene M. ^{et al}		State of Delaware	489	270
Franklin,	Ida ^{et al}		Herman S. Mumford ^{et al}	495	33
Faucett,	Ida ^{et al}		Alta H. Smith ^{et al}	499	178
Fitzgerald,	Irene M. ^{et al}		Hazel B. Swain	523	32
Fisher,	Ida ^{et al}		James C. Richards ^{et al}	528	87
Faucett,	Ida ^{et al}		Edgar Richards	538	41
Fields,	Ira ^{et al}		Van Leer Stephany	538	334
Foskey,	Isabelle J. ^{et al}		James J. Foskey, sen	546	151
Fields,	Ira J. ^{et al}		Charles E. Hardington	576	680
Fleetwood,	Irene M. ^{et al}		Nel. Power & Light Co. ^{et al}	578	533
Faucett,	Ida C. ^{et al}		Bessie W. Veasey ^{et al}	582	590
Faucett,	Ida C. ^{et al}		Charles R. Donaway ^{et al}	584	95
Fields,	Ira ^{et al}		New Castle Presbytery of Del. Pro.	592	655
Fleetwood,	Isabel B. ^{et al}		Glenn B. Herboly ^{et al}	593	71
Ferguson,	Ida Marie ^{et al}		J. Ernest Marine ^{et al}	603	619
Ferguson,	Ida Marie ^{et al}		J. Ernest Marine ^{et al}	603	624
Fitzgerald,	Irene M. ^{et al}		William Watson ^{et al}	621	518
Flood,					

GRANTOR		To	GRANTEE	Book	Page
Faulkner,	James M. ^{stal.}		Edgar L. Hudson ^{stal.}	432	289
Faulkner,	James M. ^{stal.}		Ralph S. Ober ^{stal.}	432	425
Faulkner,	James M. ^{stal.}		Erma J. Cannon ^{stal.}	432	499
Faulkner,	James M. ^{stal.}		Linwood Allen ^{stal.}	432	559
Farens,	James L. ^{stal.}		State of Delaware	428	264
Friedel,	Josephine C. ^{stal.}		State of Delaware	428	297
Friedel,	Josephine C. ^{stal.}		State of Delaware	428	300
Friedel,	James Edward ^{stal.}		W. Reginald Pridgen ^{stal.}	435	372
Friedel,	James Edward ^{stal.}		Edward W. Poynter ^{stal.}	435	397
Freeman,	John ^{stal.}		State of Delaware	428	319
Freeman,	John J. ^{stal.}		State of Delaware	428	321
Faulkner,	James M. ^{stal.}		Joseph Adrian Elliott ^{stal.}	437	455A
Faulkner,	James M. ^{stal.}		Leonard C. Payne, ^{stal.}	439	84
Friedel,	James C. ^{stal.}		State of Delaware	428	399
Faulkner,	James M. ^{stal.}		Milton L. O'Neal ^{stal.}	439	275
Faulkner,	James M. ^{stal.}		Job Staten Culver ^{stal.}	439	298
Faulkner,	James M. ^{stal.}		Job Staten Culver ^{stal.}	439	300
Faulkner,	James M. ^{stal.}		Robert Lee Venables ^{stal.}	440	234
Farens,	John D. ^{stal.}		Robert C. Young ^{stal.}	442	399
Faulkner,	James M. ^{stal.}		Grace Edna Venables ^{stal.}	443	203
Faulkner,	James M. ^{stal.}		Oscar P. Martin ^{stal.}	444	173
Faulkner,	James M. ^{stal.}		Ronald Lee Truitt ^{stal.}	444	183
Faulkner,	James M. ^{stal.}		Oscar P. Martin ^{stal.}	444	223
Faulkner,	James M. ^{stal.}		Martin M. Horsey ^{stal.}	444	505
Faulkner,	James M. ^{stal.}		Alvin B. Martin ^{stal.}	445	179
Faulkner,	James M. ^{stal.}		Levin H. Brittingham ^{stal.}	445	267
Furroughs,	Jeanette D. ^{stal.}		Ray H. Dukes ^{stal.}	445	328
Figgs,	Jennie V. ^{stal.}		Frank D. Bunting ^{stal.}	445	384
Faulkner,	James M. ^{stal.}		Clinton F. Berdan ^{stal.}	446	263
Faulkner,	James M. ^{stal.}		Lionel C. Gibson, Jr. ^{stal.}	446	407
Fibelkorn,	Jean ^{stal.}		Katharina Fibelkorn ^{stal.}	446	543
Faulkner,	James M. ^{stal.}		Randolph Layton LeCates ^{stal.}	447	1
Faulkner,	James M. ^{stal.}		Robert John Raetz ^{stal.}	447	5
Faulkner,	James M. ^{stal.}		Monroe J. Whaley ^{stal.}	447	3
Fisher,	J. H. Blaine ^{stal.}		Joseph P. Harton ^{stal.}	447	226
Faulkner,	James M. ^{stal.}		William Lee Cash ^{stal.}	447	306
Faulkner,	James M. ^{stal.}		atlantic Ice Manufacturing Co. ^{stal.}	447	377
Fisher,	J. H. Blaine ^{stal.}		Boyce D. Larimore ^{stal.}	447	438
Faulkner,	James M. ^{stal.}		Preben Edgar O'Neal ^{stal.}	451	453
Faulkner,	James M. ^{stal.}		Preben Edgar O'Neal ^{stal.}	451	455

GRANTOR	To	GRANTEE	Book	Page
Fisher,	Joseph H. ^{stat.}	Benjamin E. Simmons ^{stat.}	451	481
Faulkner,	James M. ^{stat.}	William B. Venables, Jr. ^{stat.}	453	562
Faulkner,	James M. ^{stat.}	Harry O. Crockett ^{stat.}	454	535
Fisher,	Joseph W. ^{stat.}	Paul B. Ward ^{stat.}	455	191
Faulkner,	James M. ^{stat.}	Alice Kinder Smith ^{stat.}	456	222
Faulkner,	James M. ^{stat.}	Allan E. O'Neal ^{stat.}	456	20
Faulkner,	James M. ^{stat.}	Carl F. Cash ^{stat.}	456	22
Faulkner,	James M. ^{stat.}	Allan E. O'Neal ^{stat.}	456	24
Fisher,	James D. C. ^{stat.}	Delaware Power & Light Co. ^{stat.}	438	553
Faulkner,	James M. ^{stat.}	Leona M. O'Neal ^{stat.}	457	487
Faulkner,	James M. ^{stat.}	Oscar P. Martin ^{stat.}	458	302
Fooks,	John W. ^{stat.}	Board of Education of the Mifflin Special School District ^{stat.}	458	332
Fleetwood,	J. Kenneth ^{stat.}	Talltree Realty Company, Inc. ^{stat.}	459	97
Faulkner,	James M. ^{stat.}	George A. King ^{stat.}	459	415
Freeman,	John ^{stat.}	State of Delaware ^{stat.}	450	436
Faulkner,	James M. ^{stat.}	Mabel C. Johnson ^{stat.}	463	211
Faulkner,	James M. ^{stat.}	Andrew A. Campbell ^{stat.}	463	295
Faulkner,	James M. ^{stat.}	State of Delaware ^{stat.}	465	115
Faulkner,	James M. ^{stat.}	Milton L. O'Neal ^{stat.}	464	130
Faulkner,	James M. ^{stat.}	Albino S. Nero ^{stat.}	464	146
Faulkner,	James M. ^{stat.}	Albino S. Nero ^{stat.}	464	152
Faulkner,	James M. ^{stat.}	Mildred H. Shipley ^{stat.}	464	407
Faulkner,	James M. ^{stat.}	Reley J. Massey ^{stat.}	466	124
Faulkner,	James M. ^{stat.}	Donald Emory Whaley ^{stat.}	466	186
Foskey,	John G. ^{stat.}	Meredith V. Brown ^{stat.}	467	423
Faulkner,	James M. ^{stat.}	John E. Marshall ^{stat.}	467	491
Faulkner,	James M. ^{stat.}	George S. Harrington ^{stat.}	468	57
Fisher,	Johanna ^{stat.}	Frederick Moore ^{stat.}	468	89
Furman,	John C. ^{stat.}	State of Delaware ^{stat.}	471	227
Frazier,	John ^{stat.}	State of Delaware ^{stat.}	471	255
Fleetwood,	John ^{stat.}	State of Delaware ^{stat.}	471	403
Faulkner,	James M. ^{stat.}	William F. Wright ^{stat.}	470	263
Faggoli,	Jeanne M. Ueller ^{stat.}	John Gustafson ^{stat.}	472	207
Forest,	John ^{stat.}	Raymond W. Masten ^{stat.}	473	260
Faulkner,	James M. ^{stat.}	Milton E. Koster ^{stat.}	474	576
Forest,	John ^{stat.}	Raymond W. Masten ^{stat.}	477	226
Faulkner,	James M. ^{stat.}	David B. Joseph ^{stat.}	477	475
Faulkner,	James M. ^{stat.}	Alton J. Littleton ^{stat.}	478	417
Faulkner,	James M. ^{stat.}	Alton J. Littleton ^{stat.}	478	419

GRANTOR	To	GRANTEE	Book	Page
Faulkner,	James M. ^{etal}	Carl J. Jefferson, ^{etal}	479	100
Flanzer,	Joseph ^{etal}	Mildred C. Goslin	479	235
Flores,	Jean ^{etal}	James Edward Young	479	547
Faulkner,	James M. ^{etal}	LeRoy Francis Basold, ^{etal} Jr.	480	203
Friedel,	James E. ^{etal}	Richard W. Harris	480	349
Fisher,	John C. Jr. ^{etal}	Deanna Lee Fisher	480	549
Farlow,	John W. ^{etal}	Delaware Power & Light Co.	485	27
Fitzgerald,	June L. ^{etal}	Robert Jennings	483	439
Friedel,	J. C. ^{etal}	State of Delaware	486	521
Fisher,	Jeannette E. ^{etal}	State of Delaware	490	223
Fooks,	Jaqueline M. ^{etal}	Norman J. Baker	487	192
Friedel,	J. C. ^{etal}	Del. Power & Light Co. ^{etal}	485	218
Faulkner,	James M. ^{etal}	Paul R. Lowe, Jr. ^{etal}	487	529
Futcher,	Jean C. ^{etal}	Frances G. Custis	488	18
Fassel,	June L. ^{etal}	State of Delaware	490	443
Faulkner,	James M. ^{etal}	William F. W. ^{etal} right	493	3
Faulkner,	James M. ^{etal}	Leon R. Pruitt ^{etal}	493	582
Faulkner,	James M. ^{etal}	Irvin M. Austin ^{etal}	494	286
Faulkner,	James M. ^{etal}	Chester L. Taylor ^{etal}	497	1
Fooks,	James H. ^{etal}	Linwood Wunder ^{etal}	497	19
Faulkner,	James M. ^{etal}	William F. Glenn ^{etal}	497	450
Faulkner,	James M. ^{etal}	Roland H. Waller ^{etal}	498	75
Faulkner,	James M. ^{etal}	O'Neal Brothers, Inc. ^{etal}	498	207
Fort,	John J. ^{etal}	Kathleen M. Fort	499	87
Faulkner,	James M. ^{etal}	George J. Purpur, Jr. ^{etal}	499	376
Faulkner,	James M. ^{etal}	Charles Henry Adkins ^{etal}	499	468
Fox,	Janet Field			
	1/2 Diamond State Nurseries	Shawnee Country Club	501	201
Fox,	Janet Field ^{etal}			
	1/2 Diamond State Nurseries	Shawnee Country Club	501	288
Jepkins,	Jessie ^{etal}	Paul H. Faulk ^{etal}	502	147
Faulkner,	James M. ^{etal}	LeRoy Francis Basold, ^{etal} Jr.	502	152
Faulkner,	James M. ^{etal}	Norman J. Watson ^{etal}	502	234
Fisher,	Jeannette E. ^{etal}	Delaware Power & Light Co. ^{etal}	485	545
Futcher,	June McEwan ^{etal}	Samuel B. Allen ^{etal}	503	277
Felber,	Jack H. ^{etal}	John C. Eckart ^{etal}	503	381
Faulkner,	James M. ^{etal}	William F. Glenn ^{etal}	503	519
Faulkner,	James M. ^{etal}	Rose W. Radish ^{etal}	504	228
Fox,	Janet Field			
	1/2 Diamond State Nurseries	Shawley Enterprises, Inc.	504	357

GRANTOR	To	GRANTEE	Book	Page
Farrell,	Jane ^{et al}	Luther Rust ^{et al}	504	465
Funk,	Joseph ^{et al}	Malcolm B. Sylvester ^{et al}	504	505
Faulkner,	James M. ^{et al}	James M. Faulkner ^{et al}		
Fry,	J. Martin ^{et al}	Joe Hollybrook Dairy ^{et al}	506	437
Fleming,	Jennise ^{et al}	Francis R. Short ^{et al}	507	401
Fiori,	John B. ^{et al}	James H. L. Boyles ^{et al}	508	113
Farrell,	James E. ^{et al}	Del. Power & Light Co. ^{et al}	510	43
Fisher, James	Blaine ^{et al}	Caleb V. Jackson ^{et al}	509	4
Faulkner,	James M. ^{et al}	John D. Shoup ^{et al}	509	479
Faulkner,	James M. ^{et al}	O'Neal Bros, Inc. ^{et al}	511	128
Fiori,	John B. ^{et al}	Raymond P. Callaway ^{et al}	571	195
Farens,	J. Davis ^{et al}	State of Delaware	505	309
Farens,	J. Davis ^{et al}	State of Delaware	505	345
Friedel,	James E. ^{et al}	State of Delaware	505	346
Friedel,	Josephine ^{et al}	Louis Callaway ^{et al}	512	224
Farens,	John D. ^{et al}	Frank W. Friedel ^{et al}	514	228
Faulkner,	James M. ^{et al}	Frank Ingram ^{et al}	514	405
Fisher, James	Blaine ^{et al}	Harry Dolphin Peare ^{et al}	516	347
Friedel,	James E. ^{et al}	Liburn L. Norton ^{et al}	517	230
Faulkner,	James M. ^{et al}	Clarence L. Wingate ^{et al}	517	393
Fulcher,	John H. ^{et al}	Job Staten Culver ^{et al}	521	269
Fitzgerald,	June ^{et al}	State of Delaware	520	368
Felder,	John P. ^{et al}	Hazel B. Swain	523	32
Futcher,	John A. ^{et al}	John P. Cann	523	34
Farrell,	James L. ^{et al}	Del. Power & Light Co. ^{et al}	510	262
Faulkner,	James M. ^{et al}	Marie J. Draper ^{et al}	527	282
Fleps,	Josephine Waples ^{et al}	Paul H. Sheridan ^{et al}	528	67
Faulkner,	James M. ^{et al}	Lee A. Hill ^{et al}	528	456
Fleps,	Josephine Waples ^{et al}	Stanley John Smith ^{et al}	528	462
Fleps,	Josephine Waples ^{et al}	Robert J. Swens ^{et al}	529	488
Fleps,	Josephine Waples ^{et al}	Lee A. Hill ^{et al}	529	486
Fleps,	Josephine Waples ^{et al}	Nutter D. Marvel, Jr. ^{et al}	529	480
Fleps,	Josephine Waples ^{et al}	Nutter D. Marvel, Jr. ^{et al}	529	482
Fleps,	Josephine Waples ^{et al}	Linden E. Swens ^{et al}	529	484
Fleps,	Josephine Waples ^{et al}	Nellie May Furman ^{et al}	529	530
Fleps,	Josephine Waples ^{et al}	Howard U. Bramhall ^{et al}	529	532
Fleps,	Josephine Waples ^{et al}	Edward Wakeman, Jr. & Edward Emma Dow ^{et al}	529	558
Fleps,	Josephine Waples ^{et al}	John L. Briggot Co. ^{et al}	529	571
Fleps,	Josephine Waples ^{et al}	Donald J. Peniel ^{et al}	529	573
Fleps,	Josephine Waples ^{et al}	David R. Pepper ^{et al}	529	575

GRANTOR	To	GRANTEE	Book	Page
Faulkner, James M.		Roscoe W. Radick	530	26
Fleps, Josephine		Edward W. Eckstrom	530	47
Fitzgerald, June L.		State of Delaware	525	522
Foy, Janet		Dr. Alghdas M. Dennis	533	217
Foy, Janet Field		Edgar F. Ocean & Sons	533	312
Faulkner, James M.		Calvin O. Hearn	533	458
Ferris, John H.		Russell A. Mayes	534	201
Freed, Jane M.		Archie Brittingham	534	376
Fiori, John B.		James J. Phifer	534	410
Foy, Janet Field		Shawnee Country Club	534	421
Fearnis, John E.		Franklin J. Hood	535	169
Fisher, James D. C.		Paul J. Edge	536	517
Felton, Joseph Cae		Georganna Hobbs	537	578
Fleetwood, John Kenneth		Ann M. Burns	538	569
Faigle, John E.		Robert W. Funnell	539	6
Faulkner, James M.		Laurel Junior Chamber Commerce	473	
Friedel, James E.		Marcel C. McWilliams	542	219
Faulkner, James M.		Roscoe W. Radick	546	34
Foreman, John H.		State of Delaware	531	419
Farens, J. Davis		State of Delaware	531	481
Fisher, John J.		State of Delaware	531	489
Freed, Jane Miller		Jackie Hickman	548	22
Faulkner, James M.		Roscoe W. Radick	548	32
Fassell, J. House		Margaret Dunning	548	126
Foskey, John R.		Warney E. Driscoll	548	373
Friedel, J. E.		Alexander C. Mackey	551	210
Faulkner, James M.		Herman L. LeCote	552	84
Fullwood, John		Wesley Chapel Methodist Church	552	105
Fiori, John B.		James J. Phifer	552	111
Feeney, Joseph		State of Delaware	550	214
Fleps, Josephine W.		Kathleen J. McCarthy	552	353
Faulkner, James M.		Joseph R. Pettyman	553	364
Friedel, James E.		John A. Ferrick	554	171
Fleetwood, Jane M.		Delaware Power Light Co.	518	157
Faulkner, James M.		Gospeed Company	554	349
Serdinand, Jean R.		Joseph E. Morgan	554	550
Faulkner, James M.		Frederick Clark Abbott	556	190
Faulkner, James M.		Hollis C. Mumford	556	384
Faulkner, James M.		Hollis C. Mumford	556	387
Sutcher, John A Jr.		State of Delaware	557	91

GRANTOR	To	GRANTEE	Book	Page
Fearins,	John ^{etal}	Rush E. Wilkins	557	459
Faulkner,	James M.	Clifford S. Ott	559	244
Faulkner,	James M. ^{etal}			
La Hollibrod	Daisy ^{etal}	Rush E. Wilkins	559	239
Faulkner,	James M. ^{etal}	Rush E. Wilkins	559	239
Faulkner,	James M. ^{etal}	William H. Hickman ^{etal}	559	289
Fooks,	Joan B. ^{etal}	Alfred P. Hughes ^{etal}	560	217
Fisher,	Jessie Marie ^{etal}	W. Fruit Webb ^{etal}	561	325
Friedel,	James E. ^{etal}	Louis H. Callaway ^{etal}	561	557
Floyd,	Josephine ^{etal}	Thomas L. Garland ^{etal}	562	360
Faule,	John E. ^{etal}	Bartholomew W. Hogan ^{etal}	563	9
Friedel,	James E. ^{etal}	Emmanuel J. Owens ^{etal}	564	371
Flood,	James H. ^{etal}	Ernest J. Cebrot ^{etal}	564	366
Fiori,	John B. ^{etal}	John McDowell ^{etal}	564	417
Freed,	James M. ^{etal}	Alfred J. Lawson, Jr. ^{etal}	565	154
Fletcher,	John ^{etal}	Granville J. Lowe ^{etal}	565	399
Freed,	James M. ^{etal}	J. S. Walsmith Jr. ^{etal}	567	87
Fitzgerald	June ^{etal}	Eduard Passwaters ^{etal}	567	272
Flebo,	Josephine ^{etal}	Polan's 5¢ to \$1.00 Store Inc	568	99
Forrest,	Doyle R. ^{etal}	Charles W. Rogers ^{etal}	568	438
Fitzgerald,	June ^{etal}	Norman E. Layfield ^{etal}	568	646
Fisher,	John ^{etal}	United States America ^{etal}	569	147
Fitzgerald,	June L. ^{etal}	Alphonso E. Stevens ^{etal}	569	324
Fitzgerald,	June L. ^{etal}	Alphonso E. Stevens ^{etal}	569	326
Fellwood,	John ^{etal}	Margaret E. Walsh ^{etal}	569	629
Franz,	John A. Jr. ^{etal}	Frank R. Reynolds Jr. ^{etal}	571	384
Friedel,	James E. ^{etal}	Robert J. Stevens ^{etal}	571	551
Faulkner,	James M. ^{etal}	Roscoe W. Radish ^{etal}	572	542
Forester,	Jean M. ^{etal}	Mollie E. Wells ^{etal}	572	683
Foskey,	Jennings H. ^{etal}	Mayor & Council of Laurel ^{etal}	573	219
Foskey,	Jean ^{etal}	Mayor & Council of Laurel ^{etal}	573	219
Ford,	Joseph J. ^{etal}	State of Delaware ^{etal}	558	245
Fallon,	James D. ^{etal}	Howard H. Morgan, Jr. ^{etal}	574	206
Fassel,	June Loraine ^{etal}	Raymond C. Sheller, ^{etal}	575	611
Foskey,	John R. ^{etal}	Lee Otis Jones, ^{etal}	576	85
Faulkner,	James M. ^{etal}	Job S. Culver, ^{etal}	576	147
Faulkner,	James M. ^{etal}	Mayor and Council of Laurel ^{etal}	576	395
Fernstrom,	John ^{etal}	Benjamin E. Gunaway ^{etal}	577	194
Flood,	James H. ^{etal}	Mary J. Barlet ^{etal}	577	361
Frampton,	J. Jerome ^{etal}	Howard J. Taylor ^{etal}	578	485

GRANTOR	To	GRANTEE	Book	Page
Finman,	Jane ^{et al} M.	Nicholas V. Broduska ^{et al}	578	512
Finman,	Jane ^{et al} M.	John A. Krzynitsky ^{et al}	578	514
Fitcher,	John ^{et al} W.	H. Edward Maul,	578	581
Fof,	Julia ^{et al} H.	Merton A. English, ^{et al} W.	579	47
Fries,	John Robert ^{et al}	Adam M. Uerni ^{et al}	579	103
Friedel,	J. ^{et al} C.	J. Selghman Bryan ^{et al}	579	646
Fraser,	John ^{et al} D.	Samuel C. Howarth ^{et al}	581	142
Frampton,	J. Jerome ^{et al}	John C. TAYLOR ^{et al}	581	303
Fitzgerald,	June ^{et al} L.	Patlter Pulp Wood Company ^{et al}	582	244
Faulkner,	James ^{et al} M.	Byard Lee O'Neal ^{et al}	584	74
Faulkner,	James ^{et al} M.	Roland H. Goode ^{et al}	584	149
Faulkner,	James ^{et al} M.	Milton L. O'Neal ^{et al}	584	165
Flint,	Jeanne D. ^{et al}	Dela Power & Right Co. ^{et al}	518	677
Flint,	Jeanne D. ^{et al}	Commissioners of Budgets ^{et al}	585	617
Fisher,	John ^{et al} J.	United States Demerol ^{et al}	586	71
Foskey,	Jennings H. ^{et al}	Maurice E. Bennett ^{et al}	586	375
Foskey,	Jean P. ^{et al}	Maurice E. Bennett ^{et al}	586	375
Fletcher,	John Thomas ^{et al}	William Benjamin Jones ^{et al}	586	697
Faulkner,	James ^{et al} M.	North Seaford, Inc. ^{et al}	587	368
Faulkner,	James ^{et al} M.	James H. Sizzard, Jr. ^{et al}	587	373
Fleps,	Josephine Wapley ^{et al}	Wilda P. Mackenzie ^{et al}	588	580
Flood,	James H. ^{et al}	Willis R. Murray ^{et al}	592	627
Fitzgerald,	June ^{et al} L.	Alice H. Brown ^{et al}	594	190
Fitzgerald,	June ^{et al} L.	Alice H. Brown ^{et al}	594	192
Freed,	Jane B. ^{et al}	Jane H. Layton ^{et al}	594	586
Fitzgerald,	June ^{et al}	Diamond State Telephone Co. ^{et al}	597	472
Forens,	James L. ^{et al}	Hammon M. Davidson ^{et al}	599	405
Figgo,	Jolene M. ^{et al}	Charles R. Donaway ^{et al}	600	117
Fitzgerald,	John J. Jr. ^{et al}	Norman R. Bennett ^{et al}	600	343
Flettwood,	Jack R. Jr. ^{et al}	James Joseph Ellis ^{et al}	601	602
Fram,	John A. Jr. ^{et al}	Ray Owens ^{et al}	602	376
Ferguson,	John ^{et al} P.	J. Ernest Marine ^{et al}	603	619
Ferguson,	John ^{et al} P.	J. Ernest Marine ^{et al}	603	624
Fehr,	Jane A. ^{et al}	Harry W. Fehr ^{et al}	604	186
Faulkner,	James M. ^{et al}	Roscoe Radish ^{et al}	605	21
Fitzgerald,	June L. ^{et al}	Alice H. Brown ^{et al}	605	484
Fitzgerald,	June L. ^{et al}	Alice H. Brown ^{et al}	605	482
Fitzgerald,	June L. ^{et al}	Miller R. Wilkins ^{et al}	606	39
Fleps,	Josephine Wapley ^{et al}	Lillian S. Sevilla ^{et al}	606	115
Fitzgerald,	John J. Jr. ^{et al}	Fitzgerald Plute Salvage Inc ^{et al}	606	410

GRANTOR	To	GRANTEE	Book	Page
Fields	Jay W.	Ann H. Fields	608	64
Fitzgerald	John I. ^{et al}	Gene Wayne Fitzgerald	611	56
Fitzgerald	June L. ^{et al}	Louella Ellerton	611	152
Blading	Janet E. ^{et al}	John Francis Dorri ^{et al}	611	288
Fitzgerald	June L. ^{et al}	Charles J. Garsall	613	170
Fleischman	Joseph ^{et al}	John J. Robinson	613	387
Fitzgerald	June L. ^{et al}	Catherine N. Thomas	614	117
Fitzgerald	June L. ^{et al}	Catherine N. Thomas	614	119
Fitzgerald	June L. ^{et al}	Mark L. Davis	614	488
Fowler	Joseph J. ^{et al}	Wayne C. Bastians ^{et al}	614	378
Fitzgerald	June L. ^{et al}	Jesse Lee James	615	1
Friedel	Josephine C. ^{et al}	George W. Neal	615	100
Fitzgerald	June L. ^{et al}	Jesse June ^{et al}	615	521
Fitzgerald	June L. ^{et al}	William B. Hinton	615	523
Friedel	Josephine E. ^{et al}	Herbert F. Friedel, Jr. ^{et al}	615	632
Gonmore	John W. ^{et al}	Charles F. Davidson	616	230
Farley	John ^{et al}	Neddy Laska	616	445
Fitzgerald	June L. ^{et al}	Nettie Gibbs	617	76
Falcone	Julia Mae ^{et al}	Darnell M. Jacobs	617	112
Faulkner	James M. ^{et al}	Charles E. Mumper ^{et al}	618	370
Frees, Jr.	J. Allen ^{et al}	Hugh E. Richeson ^{et al}	619	165
Fitzgerald	June L. ^{et al}	Hayward Robinson	619	972
Frazier	Joseph N. ^{et al}	Recision of Restrictions	622	107
Fitzgerald, Jr.	John F. ^{et al}	Alvin L. Fitzgerald, Jr. ^{et al}	622	331
Fitzgerald	Jeanette Kilmer ^{et al}	Alvin L. Fitzgerald, Jr. ^{et al}	622	331
Fitzgerald	June L. ^{et al}	Mary Hall	624	180
Fromy, Jr.	John A. ^{et al}	Bessie Postlethwait ^{et al}	624	636
Fauett	Janet N. ^{et al}	Sinclair B. Dell	624	641
Falcone	Julia Mae ^{et al}	Darnee M. Jacobs ^{et al}	625	289
Foley	Judith ^{et al}	Wayne L. Hority ^{et al}	626	908
Fuelle	Jeanne S. ^{et al}	Dorothy Corner Light Co.	523	50

GRANTOR	To	GRANTEE	Book	Page
Francis,	Katie ^{etal} m.	Minnie C. Beauchamp	434	450
Farlow,	Katie m.	William Robert Williams	445	1
Fibelkorn,	Katherine ^{etal}	Katharina Fibelkorn	446	543
Francis,	Katie ^{etal} m.	Delaware Power & Light Co.	438	211
Francis,	Katie m. ^{etal}	Delaware Power & Light Co.	438	395
Francis,	Katie ^{etal} m.	Daniel H. White	461	388
Fleetwood,	Kenneth ^{etal}	William J. Marvel, 3rd	466	95
Francis,	Katie m. ^{etal}	Mary Laura Francis	476	7
Fibelkorn,	Katharina ^{etal}	Richard J. Cannon	476	473
Fort,	Kathleen m. ^{etal}	John A. Cooper	475	309
Friedel,	K. ^{etal}	State of Delaware	500	423
Friedel,	K. ^{etal}	State of Delaware	500	424
Fritz,	Kathryn A. ^{etal}	Phyllis J. Lenhart	515	89
Fabner,	Kathryn C. ^{etal}	Atis H. Smith	519	9
Fort,	Kenneth H. ^{etal}	Dr. Algirdas M. Devonis	533	217
Fort,	Kathleen M. ^{etal}	Gordon Henry	534	417
Fibelkorn,	Katherine ^{etal}	Emerson E. Milligan	537	7
Fields,	Kathleen E. ^{etal}	Van Leer Stephens	538	334
Francis,	Katie - ^{etal}	Delaware Power & Light Co.	518	131
Freitag,	Kai ^{etal}	Frank Calis	566	529
Fallon,	Bilton P. ^{etal}	Howard H. Morgan, Jr.	574	206
Farrell,	Kathleen A. ^{etal}	Douglas C. Hudson	583	344
Fields,	Kathleen A. ^{etal}	New Castle Presbytery, Del. Inc.	592	655
Francis,	Katie M. ^{etal}	Del. Power & Light Co.	522	168
Francis,	Katie M. ^{etal}	Del. Power & Light Co.	522	187
Francis,	Katie M. ^{etal}	State of Delaware	609	71
Fitzgerald,	Karen ^{etal}	Norman R. Bennett	600	343
Fitzgerald,	Karen ^{etal} L.	Fitzgerald's auto salvage Inc	606	410
Fitzgerald,	Karen ^{etal}	Gene Wayne Fitzgerald	611	56
Fredman,	Kenneth A. ^{etal}	Paul J. Salditt	621	719
Fitzgerald,	Karen ^{etal}	Alvin S. Fitzgerald, Sr.	622	231

GRANTOR	To	GRANTEE	Book	Page
Fowler,	Leighton C. ^{etal}	Edgar L. Hudson ^{etal}	432	289
Fowler,	Leighton C. ^{etal}	Ralph S. Obier ^{etal}	432	425
Fowler,	Leighton C. ^{etal}	Ernest J. Cannon ^{etal}	432	499
Fowler,	Leighton C. ^{etal}	Linwood H. Allen ^{etal}	432	559
Fowler,	Leighton C. ^{etal}	Joseph Adrian Elliott ^{etal}	437	455
Fowler,	Leighton C. ^{etal}	Leonard C. Rayne ^{etal}	439	84
Fowler,	Leighton C. ^{etal}	Milton L. O'Neal ^{etal}	439	275
Fowler,	Leighton C. ^{etal}	Tab Staten Culver ^{etal}	439	298
Fowler,	Leighton C. ^{etal}	Robert Lee Venables ^{etal}	440	234
Fox,	Lucius J. ^{etal}	John P. Lonergan ^{etal}	442	276
Fowler,	Leighton C. ^{etal}	Grace Edna Venables ^{etal}	443	203
Fowler,	Leighton C. ^{etal}	Oscar P. Martin ^{etal}	444	173
Fowler,	Leighton C. ^{etal}	Ronald Lee Truitt ^{etal}	444	183
Fowler,	Leighton C. ^{etal}	Oscar P. Martin ^{etal}	444	223
Fowler,	Leighton C. ^{etal}	Martin M. Horsey ^{etal}	444	505
Fowler,	Leighton C. ^{etal}	Alvin B. Martin ^{etal}	445	179
Fowler,	Leighton C. ^{etal}	Levin H. Brittingham ^{etal}	445	267
Fowler,	Leighton C. ^{etal}	Clinton F. Berdam ^{etal}	446	263
Fowler,	Leighton C. ^{etal}	Lionel C. Gibson, Jr. ^{etal}	446	407
Fowler,	Leighton C. ^{etal}	Randolph Layton LeCates ^{etal}	447	1
Fowler,	Leighton C. ^{etal}	Monroe J. Whaley ^{etal}	447	3
Fowler,	Leighton C. ^{etal}	Robert John Raetz ^{etal}	447	5
Fitzgerald,	Lillie H. ^{etal}	Pierce W. Hammond ^{etal}	447	17
Fowler,	Leighton C. ^{etal}	William Lee Cash ^{etal}	447	306
Fowler,	Leighton C. ^{etal}	Atlantic Ice Manufacturing Co. ^{etal}	447	377
Fitzgerald,	Lillie H. ^{etal}	State of Delaware ^{etal}	450	71
Fisher,	House H. ^{etal}	Preston W. Vickers ^{etal}	451	20
Farley,	Lois Jane ^{etal}	Charles Wesley Little ^{etal}	451	931
Fowler,	Leighton C. ^{etal}	Reuben Edgar O'Neal ^{etal}	451	453
Fowler,	Leighton C. ^{etal}	Reuben Edgar O'Neal ^{etal}	451	455
Fowler,	Leighton C. ^{etal}	William B. Venables, Jr. ^{etal}	453	562
Windowmaker,	Lucile H. ^{etal}	Robert M. McKelvey ^{etal}	454	153
Fowler,	Leighton C. ^{etal}	Alice Kinder Truitt ^{etal}	455	222
Fowler,	Leighton C. ^{etal}	Caleb J. Fowler ^{etal}	455	422
Fowler,	Leighton C. ^{etal}	Alan E. O'Neal ^{etal}	456	24
Fowler,	Leighton C. ^{etal}	Alan E. O'Neal ^{etal}	456	20
Fowler,	Leighton C. ^{etal}	Carl J. Cash ^{etal}	456	22
Fowler,	Leighton C. ^{etal}	Leona M. O'Neal ^{etal}	457	487
Fox,	Lucius J. ^{etal}	Richard H. Kimmey ^{etal}	457	547
Fowler,	Leighton C. ^{etal}	Oscar P. Martin ^{etal}	458	302

GRANTOR	To	GRANTEE	Book	Page
Fowler,	Leighton ^{et al}	George C. King ^{et al}	459	415
Foy,	Lucius J.	Eugene S. Murphy Jr. ^{et al}	462	67
Fitzgerald,	Lillie G.	Edward P. Spicer	463	195
Fowler,	Leighton ^{et al}	Mabel C. Johnson	463	211
Fowler,	Leighton ^{et al}	Andrew W. Campbell ^{et al}	463	295
Fowler,	Leighton ^{et al}	State of Delaware	465	115
Fowler,	Leighton ^{et al}	Albino S. Ners ^{et al}	464	146
Fowler,	Leighton ^{et al}	Albino S. Ners ^{et al}	464	152
Fisher,	Lula ^{et al}	Charles W. Jackson ^{et al}	464	212
Fowler,	Leighton ^{et al}	Mildred A. Shipley ^{et al}	464	407
Fenstermaker,	Lucille H. ^{et al}	Robert H. Kirby ^{et al}	464	508
Fitzgerald,	Lillian S. ^{et al}	State of Delaware	465	134
Fitzgerald,	Lillian S. ^{et al}	State of Delaware	465	135
Fitzgerald,	Lillian S. ^{et al}	State of Delaware	465	136
Fowler,	Leighton ^{et al}	Reley G. Massey ^{et al}	466	124
Fowler,	Leighton ^{et al}	Donald Emory Whaley ^{et al}	466	186
Foskey,	Lula ^{et al}	Meredith Brown	467	423
Fowler,	Leighton ^{et al}	George S. Harrington ^{et al}	468	57
Fenstermaker,	Lucille H. ^{et al}	Glen Passwaters ^{et al}	468	272
Fleetwood,	Lida ^{et al}	State of Delaware	471	403
Fowler,	Leighton ^{et al}	William F. Wright ^{et al}	470	263
Fooks,	Lit ^{et al}	State of Delaware	475	109
Fooks,	Lit ^{et al}	State of Delaware	475	113
Fowler,	Leighton ^{et al}	David B. Joseph ^{et al}	477	475
Fowler,	Leighton ^{et al}	Alton J. Littleton ^{et al}	478	417
Fowler,	Leighton ^{et al}	Alton J. Littleton ^{et al}	478	419
Fowler,	Leighton ^{et al}	Carl J. Jefferson, Jr. ^{et al}	479	100
Friebel,	Laura ^{et al}	Carnest A. Friebel ^{et al}	479	143
Fowler,	Leighton ^{et al}	LeRoy Francis Fassold, Jr. ^{et al}	480	203
Fisher,	Layton ^{et al}	Joseph Raymond Sempler ^{et al}	481	30
Fletcher,	Louise ^{et al}	William P. Ten Horst ^{et al}	482	247
Fisher,	Lula ^{et al}	J. Kenneth Peruchi	482	512
Franklin,	Lester ^{et al}	State of Delaware	489	35
Figgs,	Levenia J. ^{et al}	Norman D. Figgs ^{et al}	487	125
Fooks,	Leroy ^{et al}	Norman J. Baker ^{et al}	487	192
Frisoli,	Leonard D. ^{et al}	Ernest Pfeuffer ^{et al}	487	533
Fisher,	Lulu ^{et al}	Clara J. Bush ^{et al}	491	382
Fowler,	Leighton ^{et al}	William F. Wright ^{et al}	493	3
Fisher,	Lula ^{et al}	Clara J. Bush ^{et al}	493	129
Fowler,	Leighton ^{et al}	Leon B. Smith ^{et al}	493	582

GRANTOR	To	GRANTEE	Book	Page
Fenstermaker, Lucille H.	Blair S. McMasters	494	9	
Fowler, Leighton C.	Quinn M. Austin	494	286	
Foskey, Lola	George J. Foskey	494	484	
Fowler, Leighton C.	Chester L. Taylor	497	1	
Frywell, House B.	State of Delaware	500	172	
Fowler, Leighton C.	William F. Glenn	497	450	
Fowler, Leighton C.	Roland H. Waller	498	75	
Fowler, Leighton C.	Helen Kirk Ellis	498	156	
Fowler, Leighton C.	O'Neal Brothers, Inc.	498	207	
Faucett, Linford C.	Ellis H. Smith	499	178	
Fowler, Leighton C.	Charles Henry Adams	499	468	
Field, Lester C. L.	Shawnee Country Club	501	201	
745 Diamond State Nurseries, Field, Lester C. L.	Shawnee Country Club	501	201	
745 Diamond State Nurseries, Fowler, Leighton C.	Shawnee Country Club	501	288	
Fowler, Leighton C.	LeRoy Francis Fackel	502	152	
Fowler, Leighton C.	Norman J. Watson	502	234	
Fowler, Leighton C.	William F. Glenn	503	519	
Fowler, Leighton C.	Roscoe W. Radish	504	228	
Figgs, Lillian	Mayor & Council of Laurel	506	455	
Fowler, Leighton C.	William J. Eller	509	200	
Fowler, Leighton C.	O'Neal Bros., Inc.	511	128	
Fowler, Leighton C.	Raymond P. Callaway	511	195	
Fowler, Leighton C.	William S. Records	514	224	
Fletcher, Louise W.	David A. Emmert	514	378	
Fowler, Leighton C.	Harry Dolphus Pearce	516	347	
Fowler, Leighton C.	Job Staten Culver	521	269	
Fitzgerald, Lillian	State of Delaware	520	438	
Fitzgerald, Lillian	State of Delaware	520	439	
Fitzgerald, Lillian	Hazel B. Jurgin	523	32	
Fleming, Lester James	Irving L. Timmer	523	56	
Frederick, Lillian Anthony	William H. Parsons	526	166	
Fountain, Louise Jester	William W. Molloy	527	341	
Fowler, Leighton C.	Paul H. Sheridan	528	67	
Fowler, Leighton C.	Stanley John Smith	528	462	
Fowler, Leighton C.	Roscoe W. Radish	530	26	
Fry, Lillian J.	Ernest P. Holston	530	411	
Fowler, Leighton C.	Frank B. Cales, Jr.	533	258	
Field, Lester C. L.	Edgar J. Isaacs Bond	533	312	
Field, Lester C. L.	Edgar J. Isaacs Bond	533	312	

GRANTOR	To	GRANTEE	Book	Page
Fowler	Leighton C. ^{et al}	Calvin O. Hearn ^{et al}	533	458
Field	Lester C. L. ^{et al}	Shawnee Country Club	534	421
Field	Lester C. L. ^{et al}	Shawnee Country Club	534	421
Fisher	Layton ^{et al}	Ruth E. Williams	537	415
Jacobs	Linford ^{et al}	Edgar ^{et al} Richards	538	41
Jrue	Loren H. ^{et al}	William E. ^{et al} Cusey, Jr. J. W. C. Cusey & Son	538	71
Fowler	Leighton C. ^{et al}	Laurel Junior Chamber of Commerce	540	473
Field	Lester C. L. ^{et al}	Edgar J. Isaacs & Sons	544	620
Field	Lester C. L. ^{et al}	Edgar J. Isaacs & Sons	544	62
Fowler	Leighton C. ^{et al}	Roscoe W. Radish ^{et al}	546	34
Fowler	Leighton C. ^{et al}	Charles D. Fooks ^{et al}	546	178
Fowler	Leighton C. ^{et al}	Anthony Dobrick ^{et al}	547	259
Fowler	Leighton C. ^{et al}	Roscoe W. Radish ^{et al}	548	32
Field	Lester C. L. ^{et al}	Granville W. Shockley ^{et al}	548	319
Joskey	Lyla ^{et al}	Harvey E. ^{et al} Dunscomb	548	373
Foxwell	Louise ^{et al} Phippen	William D. Reid ^{et al}	549	218
Frederick	Lillian ^{et al}	State of Delaware	550	92
Fullewood	Lyla ^{et al}	Methodist Chapel ^{Trustee}	552	105
Jrue	Loren H. ^{et al}	Charles Doubrava ^{et al}	552	614
Fowler	Leighton C. ^{et al}	Joseph R. ^{et al} Prettyman	553	364
Fowler	Leighton C. ^{et al}	Gospel Company	554	349
Jaught	Letty ^{et al}	N. Leroy ^{et al} Littleton	554	594
Fowler	Leighton C. ^{et al}	Pauline H. Register ^{et al}	555	363
Franklin	Lester W. ^{et al}	Joseph S. ^{et al} Kombs	556	271
Jrue	Loren H. ^{et al}	Charles Doubrava ^{et al}	556	354
Fowler	Leighton C. ^{et al}	Hollis C. ^{et al} Mumford	556	384
Fowler	Leighton C. ^{et al}	Hollis C. ^{et al} Mumford	556	382
Black	Ludwig J. ^{et al}	Edna R. Black ^{et al}	557	242
Fowler	Leighton C. ^{et al}	William H. ^{et al} Hickman	559	289
Jarrin	Leon H. ^{et al}	Thelma Florence Edgers ^{et al}	560	14
Jarrington	Lydia W. ^{et al}	Wilson Coal & Supply Co. ^{et al}	564	216
Fullewood	Neola M. ^{et al}	Margaret D. Walsh ^{et al}	569	629
Fox	Lewis J. ^{et al}	Deane J. Fox ^{et al}	572	308
Fowler	Leighton C. ^{et al}	Roscoe W. Radish ^{et al}	572	542
Joskey	Lyla ^{et al}	Lee Otis Jones ^{et al}	576	85
Jinnah	Laurence C. Jr. ^{et al}	Nicholas V. ^{et al} Brodulia	578	512
Jinnah	Laurence C. Jr. ^{et al}	John A. ^{et al} Krynsky	578	514
Faust	Louis ^{et al}	Carol S. ^{et al} Kessler	579	355
Freeman	Ledie ^{et al}	Josephine Freeman ^{et al}	581	581

GRANTOR	To	GRANTEE	Book	Page
Faulkner,	Lewis Hermit ^{et al}	Oleiver P. Hall ^{et al}	582	61
Faucett,	Denford ^{et al}	Bessie W. Veasey	582	590
Fowlers,	L. Lighton ^{et al}	Byard Lee O'Neal ^{et al}	584	74
Faucett,	Denford ^{et al}	Charles L. Donaway	584	95
Fowler,	Lighton C. ^{et al}	Roland H. Good	584	149
Fowler,	Lighton C. ^{et al}	Milton R. O'Neal	584	165
Fowler,	Lighton C. ^{et al}	George Coladonato	587	3
Black,	Hedwig J. ^{et al}	Albert H. Massey	587	317
Frese,	Louvent ^{et al}	Henry A. Steles	587	471
Felder,	Lawyer ^{et al}	Edwood Webb	592	281
Felder,	Lawyer ^{et al}	Edwood Webb	592	283
Fitzgerald,	Lillie G. ^{et al}	Harry J. Swain, Jr. ^{et al}	594	479
Feggs,	Lela Belle ^{et al}	Claribel Grant	597	586
Fitzgerald,	Lillie G. ^{et al}	Norman R. Bennett	600	343
Fitzgerald,	Lois ^{et al}	Norman R. Bennett	600	343
Fowler,	Lighton C. ^{et al}	Ptolemy J. Maxwell	601	588
Fowler,	Lighton C. ^{et al}	Ptolemy J. Maxwell	601	588
Ferguson,	Leona ^{et al}	Margaret Dunning	603	180
Fowler,	Lighton C. ^{et al}	Roscoe Radish	605	21
Fowler,	Lighton C. ^{et al}	Roscoe Radish	605	21
Ferris,	Lyle M. ^{et al}	Grover N. Ashton	605	475
Fitzgerald,	Lillie G. ^{et al}	Fitzgeralds Luts Salvage, Inc	606	410
Fitzgerald,	Lois ^{et al}	Fitzgeralds Luts Salvage, Inc	606	410
Fitzgerald,	Lillie G. ^{et al}	Bluch E. Williams	606	459
Foywell,	Louise B. ^{et al}	Marion L. Foywell	608	15
Fowler,	Lighton C. ^{et al}	Charles E. Cordrey, Jr.	607	691
Fitzgerald,	Lillie G. ^{et al}	Gene Wayne Fitzgerald	611	57
Fitzgerald,	Lois ^{et al}	Gene Wayne Fitzgerald	611	56
Fabley,	Lottie Lee ^{et al}	Preston L. Alexander	612	686
Foywell,	Louise B. ^{et al}	Jerome H. Kern	613	343
Foy,	Lynn W. ^{et al}	Howard M. Denney et ux	614	695
Foy,	Lynn W. ^{et al}	Howard M. Denney et ux	614	708
Faught,	Lettie ^{et al}	John F. Herholdt et ux	616	692
Fowler,	Lighton C. ^{et al}	Charles E. Mumper	618	370
Friedrich,	Lillian A. ^{et al}	Donald R. Herbert	621	195
Fitchett,	Laurence L. ^{et al}	State of Delaware	621	423
Fitzgerald,	Lillie G. ^{et al}	Alvin L. Fitzgerald, Jr.	622	331
Farley,	Lettie L. ^{et al}	Robert L. Farley	623	70
Fisher,	Lena Warren ^{et al}	Joseph Lofland	625	377
Freeman,	Heslie ^{et al}	Catherine Hall	625	633

GRANTOR		To	GRANTEE	Book	Page
Fraser,	Milton ^{stus}		Noble Fraser ^{stus}	432	384
Fell,	Melvin W. ^{stus}		Alexander Cameron Ramsey ^{stus}	432	399
Foulks,	Maudie ^{stus}		State of Delaware	428	256
Foulks,	Mary ^{stus}		State of Delaware	428	256
Friedel,	Mary ^{stus}		State of Delaware	428	296
Freeman,	Mary R. ^{stus}		State of Delaware	428	321
Frick,	Maudie ^{stus}		William J. Gilgus ^{stus}	436	308
Fearn,	Mary ^{stus}		Margaret Dunning ^{stus}	440	184
Farlow,	Mary Edith ^{stus}		William Ross Ringer, Jr. ^{stus}	443	568
Fiori,	Maddeline ^{stus}		John B. Fiori ^{stus}	445	17
Fleetwood,	Mae V. ^{stus}		Clinton J. Jenkins ^{stus}	445	139
Friedel,	Mildred ^{stus}		Beaver Dam Realty, Inc. ^{stus}	446	293
Fisher,	Marion ^{stus}		Joseph P. Harton ^{stus}	447	226
Fisher,	Marion B. ^{stus}		Boyce D. Larimore ^{stus}	447	438
Fleetwood,	Mae V. ^{stus}		Theodore J. Taylor ^{stus}	448	295
Foulkes,	Maudie ^{stus}		Roy Corbin, Jr. ^{stus}	451	592
Foulkes,	Mary ^{stus}		Roy Corbin, Jr. ^{stus}	451	592
Figgs,	Mary ^{stus}		The Chesapeake Corp. of Va. ^{stus}	454	288
Finkman,	Max ^{stus}		William B. Pearce ^{stus}	454	524
Fleetwood,	Mae ^{stus}		Mark H. Phillips ^{stus}	456	288
Fisher,	Maria ^{stus}		Delaware Power & Light Co. ^{stus}	438	553
Freeman,	Mary B. ^{stus}		State of Delaware	450	436
Fisher,	Mary ^{stus}		State of Delaware	465	24
Foulks,	Maudie ^{stus}		Agnes Peaker ^{stus}	466	238
Foulks,	Mary ^{stus}		Agnes Peaker ^{stus}	466	238
Fisher,	Margaret ^{stus}		Jesse P. Dize ^{stus}	467	153
Fleetwood,	Mary E. ^{stus}		Daniel W. Fleetwood ^{stus}	468	183
Fox,	Maudie ^{stus}		State of Delaware	471	66
Fox,	Mary Elizabeth ^{stus}		Harvey & Marvel ^{stus}	468	406
Fox,	Maudie ^{stus}		George Edward Veasey ^{stus}	468	507
Friedel,	Marvel ^{stus}		John Kenneth Dupla ^{stus}	470	357
Fisher,	Margaret ^{stus}		William S. Fisher ^{stus}	472	44
Fraser,	Marguerite ^{stus}		State of Delaware	475	211
Figgs,	Mary ^{stus}		Carmel L. Collins ^{stus}	476	284
Fleetwood,	Mary B. ^{stus}		Estella F. Phillips ^{stus}	477	260
Fried,	Milton ^{stus}		Dale K. Fried ^{stus}	478	193
Franklin,	Margaret ^{stus}		Edward G. Serman, Jr. ^{stus}	479	10
Fryling,	Mary ^{stus}		Carl Olafson ^{stus}	479	286
Farlow,	Mildred B. ^{stus}		Delaware Power & Light Co. ^{stus}	485	27
Fleetwood,	Mary ^{stus}		State of Delaware	486	28

GRANTOR	To	GRANTEE	Book	Page
Fleetwood,	Mary E. ^{stat}	State of Delaware	486	30
Friedel,	Mildred A. ^{stat}	Halls Outboard Enterprises, Inc.	481	515
Friedel,	Mildred A. ^{stat}	Halls Outboard Enterprises, Inc.	481	517
Friedel,	Mildred A. ^{stat}	State of Delaware	486	527
Faulks,	Maudie ^{stat}	Paul Scott, Jr.	484	271
Faulks,	Mary J. ^{stat}	Paul Scott, Jr.	484	271
Frisoli,	Martha S. ^{stat}	Ernest O. Siefert ^{stat}	487	533
Foskey,	Milton ^{stat}	Quentin V. Welch ^{stat}	496	203
Fell,	Melvin W. ^{stat}	H. Carlton Draper ^{stat}	496	376
Foster,	Mary K. ^{stat}	State of Delaware	500	71
Fell,	Melvin W. ^{stat}	George C. Stokes ^{stat}	497	120
Fisher,	Mary M. ^{stat}	James B. Dukes ^{stat}	497	268
Fowler,	Mary Ellen ^{stat}	Helms Kirk Ellis	498	156
Fountain,	Margaret C. ^{stat}	State of Delaware	500	511
Fleming,	Marjorie Ellen ^{stat}	Dorothy A. Meredith	499	266
Figgo,	Mary ^{stat}	Bernice Wells	499	572
Friedel,	Marvel ^{stat}	Norma Lee Shockley ^{stat}	501	436
Fried,	Milton ^{stat}	Nutter D. Mabel ^{stat}	502	218
Fisher,	Marion R. ^{stat}	City of Seaford ^{stat}	503	418
Farber,	Melvin ^{stat}	Delaware Power & Light Co. ^{stat}	485	558
Farber,	Mary ^{stat}	Delaware Power & Light Co. ^{stat}	485	558
Friedel,	Mary J. ^{stat}	James D. Rawlins ^{stat}	504	43
Fynney,	Maise ^{stat}	G. Edward Vessey	504	85
Fischer,	Mary A. ^{stat}	Walnut Realty Corp, Inc. ^{stat}	504	295
Fiori,	Maddeline ^{stat}	Frank Williams Jr. ^{stat}	504	321
Florent,	Mary Jane ^{stat}	Robert J. Blair ^{stat}	507	249
Foster,	Mary K. ^{stat}	State of Delaware	505	273
Fiori,	Mary ^{stat}	Del. Power & Light Co. ^{stat}	510	43
Farrell,	Mary Elizabeth ^{stat}	Caleb V. Jackson ^{stat}	509	4
Farlow,	Marie ^{stat}	Centenary Methodist Church ^{stat}	509	427
Fisher,	Marion R. ^{stat}	John W. Shoup ^{stat}	509	479
Fiori,	Mary J. ^{stat}	State of Delaware	505	309
Fronme,	Myrtle ^{stat}	Carroll R. De Coster ^{stat}	513	401
Frazier,	Mildred J. ^{stat}	Edward A. Montague, Jr. ^{stat}	516	35
Foster,	Mary ^{stat}	Grover V. Foster, Jr. ^{stat}	516	476
Fisher,	Marion R. ^{stat}	Lilburn L. Norton ^{stat}	517	230
Fosque,	Mary D. ^{stat}	Andrew L. Varga ^{stat}	517	281
Edger,	Mildred H. ^{stat}	Del. Power & Light Co. ^{stat}	510	166
Foulko,	Maudie ^{stat}	Kenneth V. Riddick ^{stat}	519	564
Foulko,	Mary J. ^{stat}	Kenneth V. Riddick ^{stat}	519	564

GRANTOR	To	GRANTEE	Book	Page
Farrell,	Marjorie C. ^{stat}	Margaret A. Martin	521	60
Friedel,	Mary ^{stat}	State of Delaware	520	204
Fisher,	Mary C. ^{stat}	State of Delaware	520	208
Fiori,	Madeline J. ^{stat}	John B. Fiori	523	475
Fisher,	Mitcheil M. ^{stat}	Basic Homes, Inc.	524	124
Fisher,	Mary J. ^{stat}	Basic Homes, Inc.	524	124
Friedel,	Mildred A. ^{stat}	Leonard W. McCloy	524	565
Friedel,	Mary ^{stat}	Jacob Lee Friedel	527	524
Fritsche,	Marcella M. ^{stat}	William Karlaw Taylor	529	414
Fleetwood,	Myrtle M. ^{stat}	Melvin L. Joseph, et al	530	247
Fleetwood,	Margaret ^{stat}	Melvin L. Joseph, et al	530	247
Friedli,	Mildred A. ^{stat}	Ruth Williams	532	57
Fry,	Marjorie ^{stat}	Ralph B. Fry	533	169
Forris,	Marion V. ^{stat}	Russell A. Maizes	534	201
Fiori,	Mary J. ^{stat}	James J. Puffer	534	401
Frazer,	Milton ^{stat}	H. Walton Jones	535	307
Figgs,	Mary E. ^{stat}	Herman J. White	536	64
Fisher,	Maria S. ^{stat}	Paul J. Edge	536	517
Flowers,	Mordee ^{stat}	Delaware Power Light Co.	510	523
Flowers,	Marie ^{stat}	Delaware Power Light Co.	510	523
Forrest,	Mary Charlotte ^{stat}	Marie Sheldon Pitts Pitts	542	325
Friedel,	Mervel G. ^{stat}	State of Delaware	531	333
Friedel,	Maruel G. ^{stat}	State of Delaware	531	334
Faulkes,	Maudie ^{stat}	Haswell Young, et al	546	26
Faulkes,	Mary ^{stat}	Haswell Young, et al	546	26
Fenn,	Mary H. K. ^{stat}	Alice Hepketh	546	296
Fisher,	Margaret L. ^{stat}	State of Delaware	531	477
Friedel,	Mildred ^{stat}	Alexander C. Mackey	547	467
Facciolo,	Michael J. ^{stat}	Partnership Agreement	548	517
Foxwell,	Marion Lee ^{stat}	William D. Reid	549	218
Friedel,	Mildred A. ^{stat}	Alexander C. Mackey	549	487
Fleetwood,	Mae V. ^{stat}	State of Delaware	550	127
Farber,	Mildred E. ^{stat}	Delaware Power Light Co.	518	70
Fisher,	Margaret ^{stat}	Robert W. Simpell	549	645
Fordham,	Mabel Fern ^{stat}	Frank H. Sharp	551	121
Fiori,	Mary ^{stat}	James J. Puffer	552	111
Frame,	Marion ^{stat}	Arthur E. Lore, et al	552	292
Ferbee,	Matthew ^{stat}	Jeanette H. Betts	553	390
Fischer,	Martha E. ^{stat}	Masten Lumber & Supply Co. Inc.	555	310
Fleetwood,	Mae V. ^{stat}	Joseph L. Peare	556	308

GRANTOR	To	GRANTEE	Book	Page
Fields,	Mary E.	Clifford M. Fields ^{stat}	559	576
Foulks,	Maudie ^{stat}	Simon Howell, Jr.	559	578
Foulks,	Mary J.	Simon Howell, Jr.	559	578
Farlow,	Mary Edith ^{stat}	Del. Power & Light Co. ^{stat}	518	318
Frost,	Mary	Ralph M. Reed, ^{stat}	562	300
Fralin,	Mary Jane ^{stat}	Methodist Episcopal Church ^{stat}	564	197
Farrington,	Mary ^{stat}	Wilson Coal and Supply Co. ^{stat}	564	216
Fiori,	Mary ^{stat}	John McDowell ^{stat}	564	417
Ferrier,	Margaret ^{stat}	Commissioners of Millsboro	571	153
Foster,	Mary K. ^{stat}	Commissioners of Millsboro	571	456
Fisher,	Mary P. ^{stat}	State of Delaware	558	200
Farlow,	Mary E. ^{stat}	Edgar C. Bennett ^{stat}	572	152
Fraser,	Mary Catherine ^{stat}	Owen B. Powell ^{stat}	572	328
Forrester,	Max H. ^{stat}	Mollie E. Wells	572	183
Fisher,	Mary P. ^{stat}	Delaware Power Light Co. ^{stat}	518	451
Fraser,	Mildred C. ^{stat}	Samuel Elmer B. West, ^{stat}	573	395
Fisher,	Margaret Mary ^{stat}	Johnnie J. Merritt ^{stat}	575	439
French,	Margaret M. ^{stat}	William C. Barnett ^{stat}	576	649
Sunday,	Mary J. ^{stat}	Elizabeth L. Snyder	579	625
Sunday,	Mary J. ^{stat}	Elizabeth L. Snyder ^{stat}	579	627
Flaherty,	Mary Jane ^{stat}	John W. Swebertman ^{stat}	580	502
Friedel,	Mabel ^{stat}	William P. Ricks ^{stat}	581	334
Sell,	Melvin W. ^{stat}	Murray's Yacht Basin, Inc. ^{stat}	582	469
Foulkes,	Maudie ^{stat}	Jesse Williams ^{stat}	583	16
Foulkes,	Mary ^{stat}	Jesse Williams ^{stat}	583	16
Fairchild,	Martin ^{stat}	State of Delaware	586	43
Ferris,	Marianne ^{stat}	Ynot Company Inc.	586	538
Fearn,	Mary A. ^{stat}	Delaware River & Bay Authority	590	189
Friedel,	Mildred A. ^{stat}	Louis Rodney Daudt ^{stat}	590	576
Farlow,	Mary Edith ^{stat}	Far-Mor Corporation	592	174
Felder,	Mary ^{stat}	Elwood Webb	592	281
Felder,	Mary ^{stat}	Elwood Webb ^{stat}	592	283
Francis,	Mary L. ^{stat}	Delaware Power Light Co. ^{stat}	522	168
Franklin,	Minnie Jackson ^{stat}	Richard C. Cullen	594	678
Francis,	Mary L. ^{stat}	State of Delaware	609	71
Ferris,	Margaret ^{stat}	Delaware Power Light Co.	522	232
Frazier,	Maurice A. ^{stat}	State of Delaware	609	227
Frazier,	Marguerite ^{stat}	State of Delaware	609	227
Fisher,	Marie ^{stat}	George E. Bentley ^{stat}	599	156
Ferris,	Marianne ^{stat}	Murray, State of Delaware	609	275

GRANTOR	To	GRANTEE	Book	Page
Fuson,	Mary Kathryn ^{et al}	John William Snider ^{et al}	600	374
Fowler,	Mary Ellen ^{et al}	Stalermey J. Maxwell ^{et al}	601	588
Fleetwood,	Mary ^{Guardian et al}	James Joseph Ellis ^{et al}	601	603
Ford,	Minnie ^{et al}	C. F. & L., Inc. ^{et al}	602	46
Fleetwood,	Mary E. ^{et al}	State of Delaware	609	359
Friedel,	Mildred A. ^{et al}	Hollyoak Gardens ^{et al}	603	49
Fowler,	Mary Ellen ^{et al}	Rossad Radish ^{et al}	605	21
Foley,	Mark A. ^{et al}	David E. Nopper ^{et al}	607	23
Foskey,	Matilda H. ^{et al}	Ralph Headley ^{et al}	607	403
Fisher,	Marjorie A. ^{et al}	Paris R. Warren ^{et al}	607	603
Fowler,	Mary Ellen ^{et al}	Charles E. Cordrey, Jr. ^{et al}	607	691
Frampton,	Mary Ellen ^{et al}	Lewis C. Frampton ^{et al}	608	50
Friedel,	Mildred A. ^{et al}	John F. Brincevick ^{et al}	608	422
Foxwell,	Marion L. ^{et al}	Jerome H. Kern ^{et al}	613	343
Frazier,	Mary C. ^{et al}	Robert Hudson ^{et al}	613	355
Fraser,	Mary C. ^{et al}	John L. Fraser ^{et al}	613	357
Fraser,	Mary C. ^{et al}	Warry F. Fraser ^{et al}	613	359
Fleetwood,	Mary E. ^{et al}	Daniel W. Fleetwood ^{et al}	615	604
Fleetwood,	Mary E. ^{et al}	Henry C. Fleetwood ^{et al}	615	607
Fleming,	Mary Ann ^{et al}	Charles F. Davidson ^{et al}	616	230
Fleisher,	Mildred M. ^{et al}	Raymond P. Goodman ^{et al}	617	297
Frame,	Marion ^{et al}	Paul E. Ellis ^{et al}	617	400
Fowler,	Mary Ellen ^{et al}	Charles E. Mumpser ^{et al}	618	370
Fry,	Marjorie J. ^{et al}	Henry D. B. Wilson ^{et al}	619	446
Ford,	Minnie M. ^{et al}	C. F. & L. Inc. ^{et al}	621	187
Fleetwood,	Mary R. ^{et al}	Henry C. Fleetwood ^{et al}	622	759
Freeman,	Martha Ann ^{et al}	Walter J. Pettyjohn ^{et al}	625	237
Farlow,	Mary E. ^{et al}	State of Delaware	620	275
Farlow,	Mary E. ^{et al}	State of Delaware	625	398
Ferrence,	Margaret M. ^{et al}	Andrew Jay Murray, Jr. ^{et al}	626	208
Foley,	Maurice P. ^{et al}	Wayne L. Horvitz ^{et al}	626	908
Fleetwood,	Mary E. R. ^{et al}	State of Delaware	610	198

GRANTOR	To	GRANTEE	Book	Page
Fraser,	Noble ^{et al}	Margaret Dunning	435	25
Friedel,	Nellie ^{et al}	State of Delaware	428	397
Fraser,	Nancy D. ^{et al}	Clenton J. Jenkins	442	596
Farlow,	Nelle M. ^{et al}	Ford M. Warrington	446	554
Forrest,	Nora ^{et al}	State of Delaware	465	594
Forst,	Nora ^{et al}	Delaware Power & Light Co. ^{et al}	460	417
Friedel,	Norma Lee ^{et al}	Leon C. Wheatley	473	446
Fisher,	Nellie ^{et al}	State of Delaware	475	105
Fisher,	Nellie ^{et al}	State of Delaware	475	107
Fleetwood,	Nellie ^{et al}	Arthur Lee Fleetwood	476	385
Firov,	Norman R. N. ^{et al}	John H. Hargadine	480	475
Fooks,	Nellie ^{et al}	Geroy Fooks	492	434
Fleetwood,	Nellie ^{et al}	George Arthur Fleetwood	494	68
Fetter,	Noble ^{et al}	Joshua Grouer Dickerson	494	231
Friedel,	Nellie ^{et al}	Ralph B. Friedel	496	327
Friedel,	Norma Lee ^{et al}	Joseph J. Bryan	519	507
Fisher,	Nettie ^{et al}	State of Delaware	520	103
Fraser,	Noble ^{et al}	State of Delaware	520	370
Fierro,	Norma Lee ^{et al}	Charles D. Holland	521	581
Fierro,	Norma Lee ^{et al}	Wilbert B. May	529	1
Firov,	Norman R. N. ^{et al}	Marvel A. Smith	537	445
Fraser,	Nancy Ingram ^{et al}	Agreement Enumerating a Certain Restriction in a Deed to Lots Nos. 2 and 3 in a Subdivision Known as De Cotes Park	539	122
Friedel,	Nellie ^{et al}	State of Delaware	531	318
Friedel,	Nellie ^{et al}	State of Delaware	531	319
Fleetwood,	Nellie ^{et al}	State of Delaware	550	117
Fleetwood,	Nellie ^{et al}	Delaware Power & Light Co. ^{et al}	518	151
Fleetwood,	Nellie ^{et al}	Delaware Power & Light Co. ^{et al}	518	158
Ford,	Nettie ^{et al}	Charles E. Bell, et al	555	582
Fraser,	Nancy D. ^{et al}	Charles F. Adams	556	634
Forst,	Nancy D. ^{et al}	State of Delaware	558	245
Fisher,	Nellie M. ^{et al}	Isaac L. Bennett	574	5
Fleetwood,	Nellie ^{et al}	Otis P. Carmine	587	459
Fraser,	Nancy D. ^{et al}	Franklin A. Moore	589	142
Friedel,	Nellie ^{et al}	Ronald R. Friedel	595	79
Fleischauer,	Nadine ^{et al}	Celbert C. Bragg	597	581
Figge,	Norman D. ^{et al}	Charles R. Donaway	600	117
Fisher,	Nora B. ^{et al}	DeLa Power & Light Co.	522	278
Fisher,	Nettie Carey ^{et al}	Charles R. Donaway	614	556
Ferguson,	Nancy B. ^{et al}	Wayne C. Bastian	614	218
		See Page	342	

GRANTOR	To	GRANTEE	Book	Page
Furniss,	Otha ^{stat}	Robert G. Hobbs ^{stat}	433	322
Furniss,	Otha ^{stat} H.	William J. Reynolds ^{stat}	442	65
Fibelkorn,	Oscar ^{stat}	Katharina Fibelkorn	446	543
Foskey,	Oliver ^{stat} P.	Joseph William Urbman	452	301
Furniss,	Otha ^{stat} H.	Ulo ware, ^{stat}	453	140
Furniss,	Otha ^{stat} H.	Madison S. Ward ^{stat}	456	198
Furniss,	Otha ^{stat}	Ernest B. Fisher ^{stat}	467	274
Foskey,	Oliver ^{stat}	Meredith Brown	467	423
Foskey,	Oliver J.	State of Delaware	465	262
Foskey,	Oliver ^{stat} J.	State of Delaware	465	263
Foskey,	Oliver ^{stat} C.	State of Delaware	465	427
Fisher,	Oliver ^{stat} J.	State of Delaware	475	108
Fooks,	Arrie ^{stat} C.	State of Delaware	475	109
Fooks,	Arrie ^{stat} C.	State of Delaware	475	113
Fisher,	Oliver ^{stat} J.	State of Delaware	475	120
Furniss,	Otha ^{stat} H.	John B. Brittingham ^{stat}	479	39
Furniss,	Otha ^{stat} H.	Charles E. Johnson ^{stat}	498	133
Fitzgerald,	Anna ^{stat} H.	Martha E. Messick	515	240
Furniss,	Otha ^{stat} H.	James Robert Van Belt ^{stat}	517	37
Fisher,	Oliver ^{stat} R.	State of Delaware	520	103
Foskey,	Oliver ^{stat} P.	Del. Power & Light Co. ^{stat}	518	222
Furniss,	Otha ^{stat} H.	John S. Mercadante ^{stat}	562	561
Foskey,	Oliver James	W. Blaine Atkins	565	361
Foskey,	Oliver James	Frank William Horoughgood ¹⁵⁶⁵	366	
Foskey,	Oliver ^{stat} P.	Sherman H. Hill, ^{stat}	577	658
Fisher,	Oliver ^{stat} J.	State of Delaware	558	312
Fisher,	Orville ^{stat} L.	Norman S. Wingate ^{stat}	584	668
Furniss,	Otha ^{stat} H.	David A. Matthews ^{stat}	590	261
Fisher,	Orville ^{stat} L.	Etta H. Elliott	592	390
Fisher,	Orville ^{stat} L.	Delaware Power & Light Co. ^{stat}	522	234
Fessler,	Olga ^{stat} D.	Benny P. Young ^{stat}	600	264
Furniss,	Otha ^{stat} H.	Rebecca Legates ^{stat}	601	242
Furniss,	Otha ^{stat} H.	Kenneth Legates ^{stat}	601	244
Foskey,	Oliver James	Frank H. Harper ^{stat}	605	38
Furniss,	Otha ^{stat} H.	Dallas B. Legates ^{stat}	606	447
Furniss,	Otha ^{stat} H.	John S. Mercadante ^{stat}	608	584
Fisher,	Oliver ^{stat} R.	Charles R. Donaway	614	556
Fisher,	O'Neil B.	Katherine W. Harber	616	228

GRANTOR	To	GRANTEE	Book	Page
Fleetwood	Preston L. ^{stul}	Del Power & Light Co	430	364
Window maker,	Paul J. ^{stul}	Robert M. McKelvey ^{stul}	454	153
Fisher,	Phyllis A. ^{stul}	William H. Britting ^{stul}	463	538
Window maker,	Paul J. ^{stul}	Robert H. Kirby ^{stul}	464	508
Faulk,	Paul H. ^{stul}	Stanley Crises ^{stul}	464	576
Window maker,	Paul ^{stul}	Glen Passwaters ^{stul}	468	272
Fleetwood,	Preston L. ^{stul}	Arthur Lee Fleetwood ^{stul}	476	385
Fleetwood,	Paul ^{stul}	State of Delaware	489	271
Fleetwood,	Paul ^{stul}	John S. Elliott, Sr. ^{stul}	484	254
Fleetwood,	Paul ^{stul}	Delaware Power & Light Co. ^{stul}	485	190
Fleetwood,	Paul ^{stul}	Delaware Power & Light Co. ^{stul}	485	224
Fisher,	Phyllis A. ^{stul}	James S. Roberts ^{stul}	488	453
Fensick,	Patricia M. ^{stul}	Robert L. Willey ^{stul}	491	277
Window maker,	Paul J. ^{stul}	Blair S. McMaster ^{stul}	494	9
Fleetwood,	Preston L. ^{stul}	George Arthur Fleetwood ^{stul}	494	68
Fisher,	Phyllis A. ^{stul}	Ramie S. Hudson ^{stul}	495	383
Fleetwood,	Paul ^{stul}	William A. Meyer ^{stul}	502	501
Fisher,	Phyllis A. ^{stul}	Eugene J. Parris ^{stul}	503	506
Fuller,	Earl A. ^{stul}	Marion A. Deerne ^{stul}	504	300
Fleetwood,	Paul ^{stul}	Everett C. Fleetwood ^{stul}	516	413
Fisher,	Phyllis A. ^{stul}	Clarence A. Edgens ^{stul}	521	171
Fleming	Paul R. ^{stul}	State of Delaware	520	258
Trager	Patricia R. ^{stul}	State of Delaware	520	370
Fisher,	Phyllis A. ^{stul}	Earl J. Parris ^{stul}	527	182
Fisher,	Phyllis A. ^{stul}	William S. Reynolds ^{stul}	530	378
Fisher,	Phyllis A. ^{stul}	David J. McManus ^{stul}	534	276
Fisher,	Phyllis A. ^{stul}	Jackie L. Key ^{stul}	537	25
Fisher,	Phyllis A. ^{stul}	Clarence A. Edgens ^{stul}	540	433
Fisher,	Phyllis A. ^{stul}	Willard R. Anderson ^{stul}	541	560
Faulk	Paul H. ^{stul}	Emerson L. Harper ^{stul}	543	63
Fisher,	Phyllis A. ^{stul}	Lester W. Mariner ^{stul}	543	169
Fisher,	Phyllis A. ^{stul}	George R. Wilkinson ^{stul}	544	447
Facciolo,	Philip J. ^{stul}	Partnership Agreement	548	517
Fleetwood,	Paul ^{stul}	State of Delaware	550	115
Fleetwood,	Preston L. ^{stul}	State of Delaware	550	117
Fisher,	Phyllis A. ^{stul}	Beatrice J. Powell ^{stul}	552	32
Fisher,	Phyllis A. ^{stul}	Charles J. Nelson, Jr. ^{stul}	552	499
Feldman,	Lopsy ^{stul}	Mayor & Council of Laurel ^{stul}	553	136
Fleetwood,	Preston L. ^{stul}	Delaware Power & Light Co. ^{stul}	518	151
Fleetwood,	Preston L. ^{stul}	Delaware Power & Light Co. ^{stul}	518	158

GRANTOR	To	GRANTEE	Book	Page
Fleetwood,	Paul S. ^{et al}	Delaware Power Light Co. ^{et al}	518	160
Frey,	Purdon W. ^{et al}	State of Delaware	550	655
Fisher,	Phyllis A. ^{et al}	Earl F. Parris, ^{et al}	562	64
Fisher,	Phyllis A. ^{et al}	Maud W. Holding Corp., Inc.	564	540
Fisher,	Phyllis A. ^{et al}	Maleh Investment Corp., Inc.	565	24
Fisher,	Phyllis A. ^{et al}	Margaret Dunning	567	5
Fisher,	Phyllis A. ^{et al}	Maleh Investment Corporation, Inc.	567	560
Fisher,	Phyllis A. ^{et al}	Maleh Investment Corporation, Inc.	578	606
Fisher,	Phyllis A. ^{et al}	Alfred Carpenter	580	536
Freeman,	Pauline ^{et al}	Josephine Freeman	581	581
Faulkner,	Phyllis A. ^{et al}	Oliver O. Hall ^{et al}	582	61
Fisher,	Phyllis D. ^{et al}	Walter J. Donoan, Jr. ^{et al}	584	457
Filiaggi,	Peter J. ^{et al}	Raymond H. Dennis, Jr. ^{et al}	586	575
Fleetwood,	Paul S. ^{et al}	Otis P. Carmine ^{et al}	587	459
Fleetwood,	Preston L. ^{et al}	Otis P. Carmine ^{et al}	587	459
Felix,	Paul S. ^{et al}	William C. Eachus, Jr. ^{et al}	591	28
Fisher,	Phyllis A. ^{et al}	Reginald E. Abbott ^{et al}	592	5
Fisher,	Phyllis A. ^{et al}	Aldegard Jackson	592	311
Fowler,	Palmer W. ^{et al}	State of Delaware	609	210
Faulk,	Paul H. ^{et al}	Shirley A. Hamstead ^{et al}	605	600
Fensick,	Patricia ^{et al}	Delmarva Power Light Co. ^{et al}	522	488
Friday,	Patricia L. ^{et al}	George L. Brown ^{et al}	613	91
Fisher,	Phyllis A. ^{et al}	Marie Jones ^{et al}	613	199
Fisher,	Phyllis ^{et al}	Leonard Nurd ^{et al}	613	321
Friday,	Patricia L. ^{et al}	Oskar W. Egger ^{et al}	613	604
Fisher,	Phyllis A. ^{et al}	Edgar B. Braswell ^{et al}	614	48
Fagan,	Patricia ^{et al}	Paul E. Ellis	619	534
Fisher,	Phyllis A. ^{et al}	The Sussex Trust Company	622	5
Fleetwood,	Patricia Watson ^{et al}	B. Ellen Boyce	623	1052
Fleetwood,	Patricia Watson ^{et al}	B. Ellen Boyce	623	1052
Fagan,	Patricia ^{et al}	Samuel Carlton Yeasley, Jr. ^{et al}	624	744
Freeman,	Pauline ^{et al}	Catherine Hall	625	633
Fisher,	Phyllis A. ^{et al}	Margaret Dunning	625	1022
Ferrence,	Paul F. ^{et al}	Andrew Jay Murray, Jr. ^{et al}	626	208
Fleetwood,	Preston ^{et al}	Delmarva Power Light Co.	520	123

GRANTOR	To	GRANTEE	Book	Page
Friedel,	Ralph ^{etal}	Clara Bulow	434	338
Friedel,	Robert H. ^{etal}	State of Delaware	428	397
Friedel,	Ruth M. ^{etal}	State of Delaware	428	399
Furrroughs,	Robert ^{etal}	Ray B. Duke	445	328
Freeman,	Roy D. ^{etal}	George F. Brown	446	15
Fisher,	Roland ^{etal}	Preston W. Vickers	451	20
Funk,	Ruth ^{etal}	William M. Nancarrow	453	243
Fisher,	Ralph Samuel ^{etal}	Paul S. Detweiler	456	222
Foskey,	Ruth ^{etal}	State of Delaware	450	353
Fisher,	Robert L. ^{etal}	Charles W. Jackson	464	212
Farley,	Richard F. ^{etal}	Herbert H. Disharoon	468	81
Field,	Robert ^{etal}	Carl C. Smith, Jr.	470	63
Fitzgerald,	Raymond ^{etal}	Ralph Missel	470	577
Flittwood,	Roland H. ^{etal}	Harley W. Moore	473	408
Fisher,	Roman ^{etal}	State of Delaware	475	105
Fisher,	Roman ^{etal}	State of Delaware	475	107
Fried,	Ruth ^{etal}	Dale K. Fried	478	193
Friedel,	Ruth M. ^{etal}	Richard W. Harris	480	349
Fisher,	Robert ^{etal}	J. Kenneth Perucki	482	572
Fitzgerald,	Robert ^{etal}	Robert Jennings	483	439
Fitzgerald,	Ruth M. ^{etal}	State of Delaware	486	521
Friedel,	Ruth ^{etal}	Del. Power & Light Co.	485	218
Fisher,	Robert L. ^{etal}	Clara J. Bush	491	382
Fisher,	Robert L. ^{etal}	Clara J. Bush	493	129
Fountain,	Robert H. ^{etal}	Alfred Stango	494	314
Friedel,	R. Grant ^{etal}	Ralph B. Friedel	496	327
Friedel,	Roy ^{etal}	State of Delaware	500	423
Friedel,	Roy ^{etal}	State of Delaware	500	424
Friedel,	Roy ^{etal}	State of Delaware	500	571
Fried,	Ruth ^{etal}	Nutter D. Marvel	502	218
Fuller,	Robert ^{etal}	Marion A. Devore	504	300
Fifield,	Robert ^{etal}	Eldon J. Crane	509	67
Harlow,	Raymond Frank ^{etal}	Centenary Methodist Church	509	427
Jiggs,	Richard ^{etal}	Charles Walter Trader	511	534
Friedel,	Ruth M. ^{etal}	Louis Callaway	512	224
Promme,	Ronald ^{etal}	Carroll P. DeCoster	513	401
Trayer,	Richard J. ^{etal}	Edward A. Montague	516	35
Friedel,	Ruth M. ^{etal}	Clarence L. Wingate	517	393
Jiggs,	Regina O. ^{etal}	State of Delaware	520	172
Fitzgerald,	Robert B. ^{etal}	Hazel B. Swan	523	32

GRANTOR	To	GRANTEE	Book	Page
Jeggs, A. ^{stat}		Delaware Power Light Co. ^{stat}	510	232
Jeggs, Richard S. ^{stat}		State of Delaware	525	245
Jeggs, Richard S. ^{stat}		Margaret Dunning	526	361
Jeggs, Richard S. ^{stat}		Del. Power & Light Co. ^{stat}	510	313
Jetschke, Richard H. ^{stat}		William Harlan Taylor ^{stat}	529	414
Jheetwood, Ruth I. ^{stat}		Melvin L. Joseph, ^{stat}	530	247
Jheetwood, Raymond H. ^{stat}		Melvin L. Joseph, ^{stat}	530	247
Fitzgerald, Robert B. ^{stat}		State of Delaware	525	522
Fountain, Robert F. ^{stat}		Mary H. Cooper ^{stat}	533	560
Frey, Russell W. ^{stat}		Atlantic Refining Company	537	45
Jeggs, Regina O. ^{stat}		Margaret Dunning	537	44
Friedel, Ruth M. ^{stat}		Marcell C. McWilliams ^{stat}	542	219
Friedel, R. Grant ^{stat}		State of Delaware	531	318
Friedel, R. Grant ^{stat}		State of Delaware	531	319
Fry, Ralph B. ^{stat}		Louise B. Phillips	547	147
Friedel, Ruth M. ^{stat}		Alexander C. Mckeef ^{stat}	551	210
Fountain, Robert G. ^{stat}		Carl L. Jester	552	153
Frame, Robert ^{stat}		Arthur P. Lark, ^{stat}	552	292
Friedel, Ruth M. ^{stat}		John A. Ferrick, ^{stat}	554	171
Fischer, Robert A. ^{stat}		Masten Lumber and Supply Co. ^{stat}	555	310
Ferguson, Rebecca C. ^{stat}		Francis W. Webb, ^{stat}	561	39
Friedel, Ruth M. ^{stat}		Louis H. Callaway ^{stat}	561	557
Fountain, Robert ^{stat}		Emera P. Cannon ^{stat}	562	285
Floyd, Richard I. ^{stat}		Thomas Lyell Garland ^{stat}	562	360
Friedel, Ruth M. ^{stat}		Emanuel J. Owens ^{stat}	564	371
Flood, Ruth W. ^{stat}		Ernest J. Cebrat ^{stat}	564	366
Friedel, Roy ^{stat}		John P. Mowbray ^{stat}	565	41
Fitzgerald, Robert B. ^{stat}		Edward Passwaters ^{stat}	567	272
Foskey, Ruth M. ^{stat}		Donald E. Cranfield ^{stat}	567	576
Folger, Ruby R. ^{stat}		Paul M. Ash, ^{stat}	567	601
Fitzgerald, Robert B. ^{stat}		Norman E. Layfield ^{stat}	568	646
Fitzgerald, Robert B. ^{stat}		Alphonso E. Stevens ^{stat}	569	324
Fitzgerald, Robert B. ^{stat}		Alphonso E. Stevens ^{stat}	569	326
Fab, Robert ^{stat}		Rudolph W. Dolle, ^{stat}	571	394
Friedel, Ruth M. ^{stat}		Robert J. Owens	571	551
Friend, Richard J. ^{stat}		Margaret Dunning	572	59
Foskey, Ruth M. ^{stat}		Woodrow W. E. Spriggs ^{stat}	572	578
Foskey, Ruth M. ^{stat}		George Kuhlman	572	550
Figg, Roland A. Jr. ^{stat}		Magn. Council of Laurel	573	222
Fisher, Roman H. ^{stat}		Isaac L. Bennett	574	5

GRANTOR	To	GRANTEE	Book	Page
Exable,	Richard R. ^{stat}	Wesley W. Wilson ^{stat}	575	690
Figgs,	Richard S. ^{stat}	Delaware Power & Light Co. ^{stat}	578	509
Fields	Rosie ^{stat}	Charles E. Harrington	576	680
Fernstrom,	Ruth A. ^{stat}	Benjamin E. Dunsaway ^{stat}	577	194
Figgs,	Richard S. ^{stat}	Roscoe Cleveland ^{stat}	579	449
Friedel,	Ruth Marie ^{stat}	J. Selghman Bryan	579	646
Fitzgerald,	Robert B. ^{stat}	DeLataste Pulpwood Co. ^{stat}	582	244
Folentaun,	Richard C. ^{stat}	John F. Taylor ^{stat}	585	654
Fisher	Robert D. ^{stat}	Carleton P. Bardsley ^{stat}	586	28
Fitzgerald,	Ruth Ann ^{stat}	Anna W. Higman ^{stat}	588	361
Figgs,	Robert J. ^{stat}	Hubert L. Wright ^{stat}	591	278
Figgs,	Robert J. ^{stat}	John Roscoe Elliott Jr. ^{stat}	591	281
Ford,	Roscoe C. ^{stat}	David M. Brewer ^{stat}	592	247
Foskey,	Ruth M. ^{stat}	Woodrow W. Esbridge ^{stat}	593	491
Fitzgerald	Robert B. ^{stat}	Alice H. Brown ^{stat}	594	190
Fitzgerald,	Robert B. ^{stat}	Alice H. Brown ^{stat}	594	192
Friedel,	R. Grant ^{stat}	Ronald R. Friedel ^{stat}	595	79
Foskey,	Ruth M. ^{stat}	John Lombards ^{stat}	595	687
Fitzgerald,	Robert ^{stat}	Diamond State Telephone Co. ^{stat}	597	472
Friedel,	Ruth M. ^{stat}	Robert N. Fields ^{stat}	597	505
Figgs,	Regina O. ^{stat}	Delaware Power & Light Co. ^{stat}	522	242
Fisher,	Richard J. ^{stat}	John A. Beck ^{stat}	598	137
Friedel,	Ruth M. ^{stat}	Charles N. Jackson ^{stat}	599	141
Friedel,	Ruth M. ^{stat}	Hollyoak Gardens	603	49
Ferguson,	Richard D. ^{stat}	Margaret Spinning	603	180
Figgs,	Richard S. ^{stat}	Delaware Power & Light Co. ^{stat}	522	354
Fitzgerald,	Robert B. ^{stat}	Alice H. Brown ^{stat}	605	482
Fitzgerald,	Robert B. ^{stat}	Alice H. Brown ^{stat}	605	484
Fitzgerald,	Robert B. ^{stat}	Miller R. Wilkins ^{stat}	606	39
Folntain,	Robert S. ^{stat}	Lionel O. deBernard ^{stat}	607	64
Fisher	Robert D. ^{stat}	Robert A. Norton ^{stat}	611	28
Fitzgerald,	Robert B. ^{stat}	Louella Ellerton ^{stat}	611	152
Foskey,	Ruth M. ^{stat}	Arinda B. Belote ^{stat}	612	217
Fisher,	Robert D. ^{stat}	Florence C. Coltman ^{stat}	613	100
Fitzgerald,	Robert B. ^{stat}	Charles J. Pearsall ^{stat}	613	170
Freneh,	Raymond B. ^{stat}	Diamond State Telephone Co. ^{stat}	614	88
Fitzgerald,	Robert B. ^{stat}	Catherine N. Thomas ^{stat}	614	117
Fitzgerald,	Robert B. ^{stat}	Catherine N. Thomas ^{stat}	614	119
Fitzgerald,	Robert B. ^{stat}	Mark L. Davis ^{stat}	614	488
Fobler,	Ruth Ann ^{stat}	Wayne C. Bastian ^{stat}	614	418

GRANTOR		To	GRANTEE	Book	Page
Fitzgerald,	Robert B. ^{et ux}		Jesse Lee James	615	1
French,	Robert C. ^{et ux}		Grace M. Langhills	615	86
Fitzgerald,	Robert B. ^{et ux}		Jessie June ^{et ux}	615	521
Fitzgerald,	Robert B. ^{et ux}		William B. Hinton	615	523
Figgs,	Regina O. ^{et ux}		Audrey O. Herbert	616	110
Fitzgerald,	Robert B. ^{et ux}		Nattie Gibbs	617	76
Figgs	Regina O. ^{et ux}		Emil J. Wenzel ^{et ux}	617	242
Finn,	Ruth A. ^{et ux}		Thomas Joseph Delaney, Jr. ^{et ux}	617	254
Farmer,	Rose Wiltsiey ^{et ux}		Marion P. Bryan	618	12
Fitzgerald,	Robert B. ^{et ux}		Hayward Robinson	619	972
Foshey,	Ruth M. ^{et ux}		Leland P. Farris, Jr. ^{et ux}	619	1083
French,	Raymond B. ^{et ux}		Harold C. Todd ^{et ux}	619	1142
Fitzgerald,	Robert B. ^{et ux}		Mary Hall	624	180
Traver	Powland J. ^{et ux}		Delmarva Power Light Co.	522	575

GRANTOR		To	GRANTEE	Book	Page
Failing,	Spencer ^{et ux}		Restmore Corporation ^{et ux}	434	13
Fox,	Samuel ^{et ux}		John R. McCrone, Jr. ^{et ux}	449	593
Fried,	Samuel ^{et ux}		Elmer S. Reichhold ^{et ux}	451	240
Futcher,	Susie ^{et ux}		Calvin H. Baynter ^{et ux}	455	156
Fleetwood,	Sarah Ann ^{et ux}		Fulltree Realty Company, Inc. ^{et ux}	459	97
Fleetwood,	Sarah Ann ^{et ux}		William F. Marwell, 3rd ^{et ux}	466	95
Ford,	Samuel ^{et ux}		State of Delaware	465	223
Furman,	Sarah ^{et ux}		State of Delaware	471	227
Frankel,	Shirley M. ^{et ux}		State of Delaware	471	595
Franklin,	Jewell E. ^{et ux}		Albert W. Calhoun ^{et ux}	476	32
Fox,	Samuel ^{et ux}		Benjamin H. Moor, Jr. ^{et ux}	477	366
Flanzer,	Sara ^{et ux}		Mildred C. Goslin ^{et ux}	479	235
Fritz,	Shirley ^{et ux}		Charlie W. W. Moore ^{et ux}	494	209
Fetter,	Sylvia Mae ^{et ux}		Joshua Grover Dickerson ^{et ux}	494	231
Farra,	Samuel Lewis ^{et ux}		Marvin L. Rambo ^{et ux}	494	576
Franklin,	Jewell E. ^{et ux}		Herman S. Mumford ^{et ux}	495	33
Futcher,	Susie ^{et ux}		State of Delaware	520	366
Furman,	Sandra L. ^{et ux}		Arthur A. Banks ^{et ux}	528	561
Furman,	Sandra L. ^{et ux}		Arthur A. Banks ^{et ux}	529	336
Fried,	Shirley ^{et ux}		Lucy S. Powers ^{et ux}	535	76
Fleetwood,	Sarah Ann ^{et ux}		Ann M. Burns ^{et ux}	538	569
Fenn,	Samuel ^{et ux}		Alice Hesketh ^{et ux}	546	296
Furman,	Sandra L. ^{et ux}		Donald D. Frittt ^{et ux}	551	506
Furman,	Sandra L. ^{et ux}		Horace Wells ^{et ux}	551	613
Fullman,	Sadie Elizabeth ^{et ux}		Dorothy Frances Fullman ^{et ux}	554	245
Frankel,	Shirley M. ^{et ux}		Harvey Frankel ^{et ux}	554	406
Fried,	Shirley ^{et ux}		Paul Curtis Stokes Jr. ^{et ux}	559	486
Foskey,	Sallie ^{et ux}		Delaware Wild Lands Inc. ^{et ux}	562	342
Furman,	Sandra L. ^{et ux}		Horace F. Wells ^{et ux}	579	591
Furman,	Sandra ^{et ux}		Le Gore Lime Company ^{et ux}	606	601
Furman,	Sandra ^{et ux}		State of Delaware	609	632
French,	Sarah Kay ^{et ux}		Diamond State Telephone Co. ^{et ux}	614	88
Foskey,	Bellie E. ^{et ux}		Earl Grant Perry, Jr. ^{et ux}	619	272
French,	Sarah M. ^{et ux}		Harold C. Todd ^{et ux}	619	1142
Freeman,	Susanna M. ^{et ux}		Kenneth F. Workman ^{et ux}	625	933
Fox,	Sandra Lee ^{et ux}		Mrs. R. Bowlin ^{et ux}	626	746

GRANTOR	To	GRANTEE	Book	Page
Freeman,	Theodore Cordy	Faith Dudley Clark Freeman	433	32
Fisher,	Turner ^{et al}	State of Delaware	475	104
Fooks,	Thomas H.	Harley W. Moore	478	353
Fooks,	Thomas H. ^{et al}	Horace E. Pepper	481	278
Fooks,	Thomas H. ^{et al}	Ferman H. Conway	481	384
Fisher,	Thalia W. ^{et al}	Harry Jerome Moore	483	234
Fritz,	Theodore H. ^{et al}	Charlie W. W. Moore	494	209
Fooks,	Thomas H. ^{et al}	Delaware Power & Light Co.	485	506
Farrell,	Thomas ^{et al}	Ruther Trust ^{Trustee}	504	465
Fooks,	Thomas H. ^{et al}	Dussay Trust Company	507	485
Fooks,	Thomas H. V. ^{et al}	Dussay Trust Co. ^{Trustee}	507	487
Fisher,	Turner ^{et al}	Paul J. Fisher	508	271
Fritz,	Theodore H. ^{et al}	Phyllis J. Lenhart	515	89
Fisher,	Thomas J. ^{et al}	James Ferman Murray	544	298
Fauk,	Thomas ^{et al}	State of Delaware	531	343
Fauk,	Sillie B. ^{et al}	State of Delaware	531	343
Fooks,	Thomas H. V. ^{et al}	William C. Pusey		
		W. C. Pusey & Son	554	485
Frazier,	Thomas A. ^{et al}	Elmer B. West	573	395
Fisher,	Thomas J. ^{et al}	Commissioners of Mills	575	585
Fooks,	Thomas H. V. ^{et al}	Fennacht Farms Inc.	581	376
Fooks,	Thomas H. V. ^{et al}	Charles R. Elliott	586	627
Fooks,	Thomas H. V. ^{et al}	Weltha M. Boevers	587	63
Fooks,	Thomas H. V. ^{et al}	Sidney J. Franklin	587	92
Fooks,	Thomas H. V. ^{et al}	Goy H. Hoopes	587	146
Fooks,	Thomas H. V. ^{et al}	Robert A. Canham	587	142
Fooks,	Thomas H. V. ^{et al}	Thomas N. Schroth	587	247
Fooks,	Thomas H. V. ^{et al}	George F. Williams	587	276
Fooks,	Thomas H. V. ^{et al}	James Cerruti	587	325
Fooks,	Thomas H. V. ^{et al}	Martin J. Dalton	587	497
Fooks,	Thomas H. V. ^{et al}	Ashur B. Chavoor	588	37
Fooks,	Thomas H. V. ^{et al}	C. Shirley Jones	588	468
Fisher,	Thalia W. ^{et al}	Henry C. Fisher Jr.	594	260
Fooks,	Thomas H. V. ^{et al}	Robert R. Wagner	599	296
Fooks,	Thomas H. V. ^{et al}	Fred P. Griffith	601	449
Fooks,	Thomas H. V. ^{et al}	Wayne L. Painter	603	236
Fuller,	Thomas ^{et al}	Lemuel Fuller	603	398
Fooks,	Thomas H. V. ^{et al}	Fennacht Farms, Inc.	603	638
Fisher,	Thomas J. ^{et al}	Harley Lee Duke, Sr.	618	466
Fletcher,	Led M. ^{et al}	Delaware Power & Light Co.	523	76

GRANTOR	To	GRANTEE	Book	Page
Hittwood,	Viola ^{et al}	John L. Elliott, Sr. ^{et al}	484	254
Fisher,	Veronica ^{et al}	Almiron J. Benson	494	582
Foley,	Virginia H. ^{et al}	Woodrow W. Butler ^{et al}	512	145
Fellon,	Virginia ^{et al}	Georganna Hobbs	537	578
Slickinger,	Virginia M. ^{et al}	John C. G. Carter ^{et al}	562	627
Foley,	Virginia H. ^{et al}	Richard M. Tull ^{et al}	565	583
Fiori,	Virginia ^{et al}	Robert J. Truitt ^{et al}	571	594
Trampton,	Virginia D. ^{et al}	William R. DeGarmo ^{et al}	591	207
Forswell,	Virginia ^{et al}	State of Delaware	609	38
Fleischman,	Valerie ^{et al}	John J. Johnson	613	387
Field,	Virginia ^{et al}	Donald Craft ^{et al}	623	647
Foley,	Virginia H. ^{et al}	William J. Windley ^{et al}	626	892

GRANTOR	To	GRANTEE	Book	Page
Friedel,	William M. ^{etal}	State of Delaware	428	295
Fetherolf,	Walter C. ^{etal}	Samuel J. Fox ^{etal}	436	256
Figgs,	William A. ^{etal}	Merrill M. Smith ^{etal}	439	166
Fitch,	Warner M. ^{etal}	Tilton D. McNeal ^{etal}	439	347
Faulkner,	Wilma N. ^{etal}	Grace Edna Venables ^{etal}	443	203
Faulkner,	Wilma N. ^{etal}	Oscar P. Martin ^{etal}	444	173
Faulkner,	Wilma N. ^{etal}	Ronald Lee Truitt ^{etal}	444	183
Faulkner,	Wilma N. ^{etal}	Oscar P. Martin ^{etal}	444	223
Faulkner,	Wilma N. ^{etal}	Martin M. Horsey ^{etal}	444	505
Faulkner,	Wilma N. ^{etal}	Alvin B. Martin ^{etal}	445	179
Faulkner,	Wilma N. ^{etal}	Levin H. Brittingham, Jr. ^{etal}	445	267
Faulkner,	Wilma N. ^{etal}	Clinton F. Berdan ^{etal}	446	263
Faulkner,	Wilma N. ^{etal}	Leonel C. Gibson, Jr. ^{etal}	446	407
Fibelkorn,	William ^{etal}	Katharina Fibelkorn ^{etal}	446	543
Farlow,	William W. ^{etal}	Ford M. Warrington ^{etal}	446	554
Faulkner,	Wilma N. ^{etal}	Randolph Layton LeCates ^{etal}	447	1
Faulkner,	Wilma N. ^{etal}	Monroe J. W. Bailey ^{etal}	447	3
Faulkner,	Wilma N. ^{etal}	Robert John Raetz ^{etal}	447	5
Faulkner,	Wilma N. ^{etal}	William Lee Cash ^{etal}	447	306
Faulkner,	Wilma N. ^{etal}	atlantic Ice Manufacturing Co. ^{etal}	447	377
Fryling,	Wilbur B. ^{etal}	Philip H. Rawlins ^{etal}	451	230
Faulkner,	Wilma N. ^{etal}	Reuben Edgar O'Neal ^{etal}	451	453
Faulkner,	Wilma N. ^{etal}	Reuben Edgar O'Neal ^{etal}	451	455
Frame,	Wilson ^{etal}	Samuel P. Frame ^{etal}	453	112
Frame,	Winona ^{etal}	Samuel P. Frame ^{etal}	453	112
Faulkner,	Wilma N. ^{etal}	William B. Venables, Jr. ^{etal}	453	562
Faulkner,	Wilma N. ^{etal}	Harry O. Crockett ^{etal}	454	535
Faulkner,	Wilma N. ^{etal}	Alice Kinder Truitt ^{etal}	455	222
Faulkner,	Wilma N. ^{etal}	Alan E. O'Neal ^{etal}	456	20
Faulkner,	Wilma N. ^{etal}	Carl F. Cash ^{etal}	456	22
Faulkner,	Wilma N. ^{etal}	Alan E. O'Neal ^{etal}	456	24
Faulkner,	Wilma N. ^{etal}	Lena M. O'Neal ^{etal}	457	487
Faulkner,	Wilma N. ^{etal}	Oscar P. Martin ^{etal}	458	302
Faulkner,	Wilma N. ^{etal}	George C. King ^{etal}	459	415
Faulkner,	Wilma N. ^{etal}	Albino S. Nero ^{etal}	464	146
Faulkner,	Wilma N. ^{etal}	Albino S. Nero ^{etal}	464	152
Fitzgerald,	Willis ^{etal}	State of Delaware	465	134
Fitzgerald,	Willis ^{etal}	State of Delaware	465	135
Fitzgerald,	Willis ^{etal}	State of Delaware	465	136
Faulkner,	Wilma N. ^{etal}	Reley J. Massey ^{etal}	466	124

GRANTOR	To	GRANTEE	Book	Page
Faulkner,	Wilma N. ^{et al}	George L. Harrington	468	57
Fisher,	William W. ^{attly. in part}	William G. Fisher	469	430
Ford,	Wilhelmina Katherine ^{et al}	Oscar G. De Hainaut	470	401
Fryling,	Wilbur B. ^{et al}	Harvey E. Mitchell	473	89
Farris,	William ^{et al}	Karl L. Konnerth	474	488
Finck,	William B. ^{et al}	Craig B. James	477	421
Fryling,	Wilbur B. ^{et al}	Ruth E. Wilkins	478	266
Faulkner,	Wilma N. ^{et al}	Alton J. Littleton	478	417
Faulkner,	Wilma N. ^{et al}	Alton J. Littleton	478	419
Fryling,	Wilbur B. ^{et al}	Carl Olafson, et al	479	286
Fryling,	Wilbur B. ^{et al}	Carl Olafson, et al	479	288
Farringer,	Willie M. ^{et al}	Ruby L. Wilkins	480	507
Forst,	William J. ^{et al}	Futcher - Shockey	481	71
Fisher,	Walter N. ^{et al}	Joseph Raymond Simpler	481	30
Fleetwood,	William J. ^{et al}	Pearl J. Spicer	481	269
Fletcher,	Wellford L. ^{et al}	William P. Ter Horst	482	247
Fooks,	Wilbur J. ^{et al}	Leroy Fooks	492	434
Ford,	Wilhelmina K. ^{et al}	John Lethbridge	493	393
Fisher,	William Bryan ^{et al}	Joseph D. Bostie	494	469
Fisher,	William B. ^{et al}	Almiron J. Benson	494	582
Fisher,	William M. ^{et al}	Almiron J. Benson	494	582
Filer,	William H. ^{et al}	John P. Hoisington	496	568
Ford,	Wilhelmina N. ^{et al}	John Lethbridge	498	19
Fleming,	William Preston ^{et al}	Dorothy A. Meredith	499	266
Fryling,	Wilbur B. Jr. ^{et al}	Ruth E. Wilkins	502	43
Florent,	Walter ^{et al}	Robert J. Blair	507	249
Fisher,	William Bryan ^{et al}	Clifford J. Cogg	507	378
Filer,	William H. ^{et al}	Ralph C. Pollman	513	271
Fernald,	William J. ^{et al}	Robert A. Sandford	514	254
Fletcher,	Wellford J. ^{et al}	David G. Emmert	514	378
Fisher,	William Bryan ^{et al}	Clarence a. Edgens	517	255
Fisher,	William Bryan ^{et al}	Harry Lyons Fisher	517	268
Fisher,	William Bryan ^{et al}	Henry O. Marshall, Jr.	517	339
Figgs,	William A. ^{et al}	State of Delaware	520	172
Fitzgerald,	Willis J. ^{et al}	State of Delaware	520	438
Fitzgerald,	Willis J. ^{et al}	State of Delaware	520	439
Fitzgerald,	Wm. J. ^{et al}	State of Delaware	520	476
Fitzgerald,	Wm. J. ^{et al}	State of Delaware	520	477
Figgs,	W. A. ^{et al}	Delaware Power & Light Co.	510	232
Felltenberger,	William J. ^{et al}	William J. Rhoads	523	454

GRANTOR	To	GRANTEE	Book	Page
Favinger, William ^{stems}	Robert	William H. Parsons ^{stems}	527	59
Fuller, William ^{stems}	A	Jack N. Jones, et al	527	490
Fullen, Willene ^{stems}	B	Jack N. Jones, et al	527	490
Fisher, William ^{stems}	Wayne	Ruth E. Wilkins	536	585
Figgs, William ^{stems}	A	Margaret Dunning	537	74
Fisher, Walter ^{stems}	N	Ruth E. Wilkins	537	415
Friedel, William ^{stems}		State of Delaware	531	325
Fitzgerald, William ^{stems}	J	Brodie Worthy ^{stems}	545	560
Fitzgerald, William ^{stems}	J	Hayes E. Fountain	549	665
Frey, William ^{stems}	B	State of Delaware	550	655
Favinger, William ^{stems}	R	G. Edward Wyatt	556	352
Fryling, Wilbur ^{stems}	B	James C. Young ^{stems}	557	101
Fooks, W. Lloyd ^{stems}	Jr	Alfred P. Hughes ^{stems}	560	217
Ferguson, William ^{stems}	C	Francis W. Webb ^{stems}	561	39
Flickinger, W. Fred ^{stems}		John C. & Carter ^{stems}	562	627
Malin, Wayne ^{stems}		Methodist Episcopal Church	564	197
Foord, William ^{stems}	M	John J. Fisher ^{stems}	564	441
Farlow, William ^{stems}	S	Eugene Allen Baker	573	431
Fisher, Willard ^{stems}	Paul	Annies J. Merritt	575	439
Fitzgerald, William ^{stems}	J	Flossie F. Jefferson	577	50
Feltenberger, William ^{stems}	F	Marvin W. Gillette	577	98
Finley, William ^{stems}	B	Elizabeth L. Snyder	579	625
Finley, William ^{stems}	B	Elizabeth L. Snyder	579	627
Feltenberger, William ^{stems}	F	Stanley A. Medwick	580	237
Feltenberger, William ^{stems}	F	John A. C. Kane	581	180
Fox, Webster ^{stems}	B	State of Delaware	570	265
Feltenberger, William ^{stems}	F	Alice Deming Ruddiman	589	70
Feltenberger, William ^{stems}	F	1/2 Berks Erecting Co.		
Feltenberger, William ^{stems}	F	1/2 Berks Erecting Co.	Callsworth R. Wenrich	589 698
Feltenberger, William ^{stems}	F	Henry York Lower	595	383
Ferschauer, William ^{stems}	Jr	Cesert C. Bragg	597	581
Figgs, W.		Delaware Power & Light Co.	522	242
Filson, William ^{stems}	Robert	John William Snyder	600	374
Fisher, William ^{stems}	J	Delaware Power & Light Co.	522	278
Feltenberger, William ^{stems}	F	Carl P. Hebert	607	325
Fryling, Wilbur ^{stems}	B	Wilbur B. Fryling Jr.	595	680
Fitzgerald, William ^{stems}	J	Howard F. Elliott	607	625
Fulmer, Walter ^{stems}	C Jr.	John W. Libson	608	465
Feltenberger, William ^{stems}	F	Steve Yuhasz, Jr.	612	566

GRANTOR	To	GRANTEE	Book	Page
Fisher,	Willard M. ^{et al}	Narlan W. Talley ^{et al}	612	588
Farley,	W. ^{et al}	Preston L. Chandler ^{et al}	612	686
Fratt,	Walter F. ^{et al}	State of Delaware	610	23
Fitzgerald,	William J. ^{et al}	State of Delaware	610	34
Fryling,	Wilbert B. ^{et al}	James E. Young ^{et al}	614	396
Fryling,	Wilbert B. ^{et al}	Wilbert B. Fryling, Jr. ^{et al}	614	398
Farrow,	Weston A. ^{et al}	Henry Clay Davis III ^{et al}	614	660
Figgs,	W. Addison ^{et al}	Audrey O. Herbert	616	118
Figgs,	W. Addison ^{et al}	Emil J. Wenzel ^{et al}	617	242
Farmer,	William J. ^{et al}	Marion P. Bryan	618	12
Feltmberger,	William J.	Harvey E. Hall ^{et al}	622	890
Farley,	W. J. ^{et al}	Robert L. Farley ^{et al}	623	70
Feltmberger,	William F.	Lorraine N. Hughes	623	182
Fisher,	Walter J.	Joseph Lolland	625	377
Fountain,	William H. ^(operator of mine)	William H. Fountain	625	875
Ferguson,	William E.	Edwin R. Deaper, Jr. ^{et al}	625	35
Fleischauer, Jr.	William	Vera M. Coleman	627	357
Fryling, Jr.	Wilbert ^{et al}	Delmarva Power & Light Co.	522	625
Fleetwood,	William T. ^{et al}	Delmarva Power & Light Co.	523	201

	GRANTOR	To	GRANTEE	Book	Page
□					
□					
□					
□					
□					

700

710

