

G

A	B	C	D	E	F	G	H	I
1	13	23	35	41	57	67	79	89

J	K	L	Mc	M	N	O	P	Q
95	121	137	147	147	161	165	171	181

R	S	T	U	V	W	X	Y	Z
183	193	203	213	217	221	237	239	241

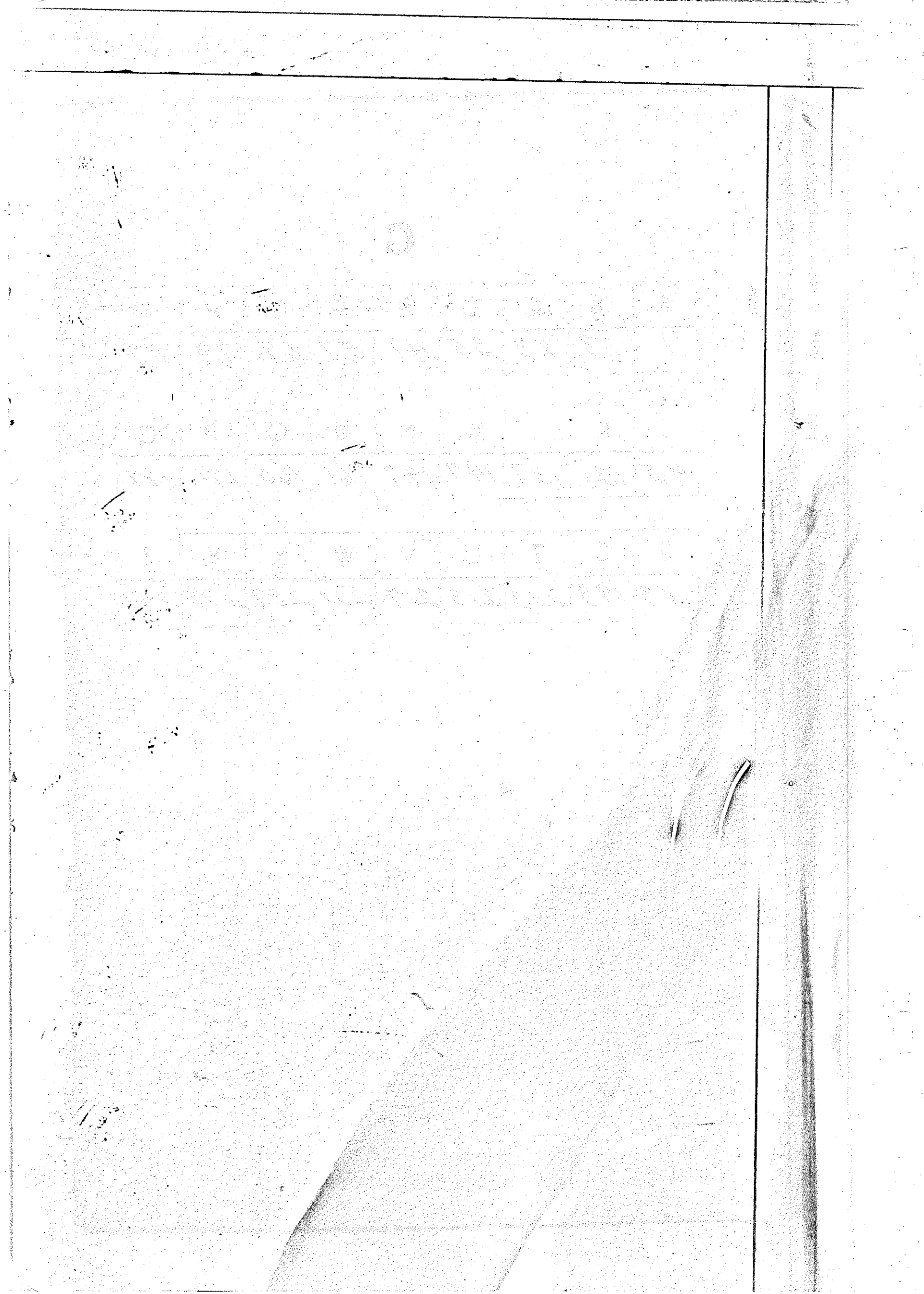

GRANTEE	From	GRANTOR	Book	Page
Gum	Abraham	Elizabeth Tilney	26	455
Green	Albertus	Peter Robinson	28	100
Green	Albertus	Daniel Clifton et al	31	483
Gordy	Aaron	Jacob West et al	35	458
Gordy	Aaron	Charles C. Sanders et al	42	21
Gordy	Aaron	Charles C. Sanders et al	42	574
Gillis	Ann C.	Edward B. Hassett	49	910
Gordy	Aaron N.	Cannon Collins et al	50	483
Gordy	Aaron N. et al	John C. West et al	54	414
Gray	Annanias	William J. Clark	55	270
Gordy	Aaron	Jackson Gordy	56	385
Gordy	Aaron	Stephen W. Gordy et al	56	386
Gordy	Aaron N.	John Fusy et al	56	388
Gordy	Aaron N.	Wingate Downs et al	58	234
Gordy	Aaron N.	Nicholas V. Short et al	58	235
Gibbons	Arcada	Nehemiah Redden	58	512
Gordy	Aaron et al	Mewis B. West	58	323
Gordy	Aaron	Wingate Mathews et al	58	492
Gray	Alfred L.	John M. Houston et al	74	234
Gray	Alfred L.	John M. Houston	74	238
Gosewisch	Amanda M.	Alfred T. A. Torbert et al	76	140
Greenabaum	Alexander	Josiah P. Marshall (Suff)	83	454
Greenabaum	Alexander	Jacob Knowles et al	83	455
Grahams	Ann	Philip S. Graham et al	84	170
Griffith	Annie C.	George H. Parker	85	204
Goslin	Almira	John N. Wright et al	89	64
Gilkinson	Aubrey H.	Beriah W. Pruitt (Suff)	90	292
Gordy	Aaron L.	Samuel J. Martin (Suff)	94	343
Greenabaum	Alexander et al	Joseph Ellis (Suff)	94	539
Greenabaum	Alexander et al	John W. Smith et al	96	267
Greenabaum	Alexander et al	James B. Morris et al	96	209
Greenabaum	Alexander et al	William H. Stevens et al	96	216
Greenabaum	Alexander et al	Abraham Manners et al	96	339
Gordy	Aaron R.	Thomas P. Rodney et al	97	250
Gordy	Aaron R.	Joseph S. Jones	97	360
Gard	A. A.	Anthony H. Schada	101	351
Green	George	George Green et al	112	473
Groom	Ann C.	Enoch McCollough	116	18
Gough	Annie C.	Riponsia W. Small et al	117	182
Groom	Anna C.	Chas. W. Tunnell	117	324

AAD957

GRANTEE	From	GRANTOR	Book	Page
Groom	Anna C.	John W.	Metcalf et al	118 290
Greenbaum	Alexander et al	William H.	Cannon et al	121 281
Groves	Anna et al	Melford B. et al.	Assn.	122 110
Gillespie	Albert B.	Security Trust & Safe Deposit Co.		124 60
Graham	Annie M.	Richard H.	Adams et al	125 357
Guild	Adelbert	Walter H.	Grange et al	126 487
Gordy	Adolphus J. et al	Robert C.	White et al	127 181
Giles	Annie C.	John A.	Tyndall et al	128 483
James	Amelia B.	Thomas	Bacon et al	129 290
Gray	Annie B.	Yolbert D.	Abbott	131 561
Gillespie	Albert B.	Charles M.	Marshall	132 67
Gordy	Aaron J.	Peter J.	Hart (Shff)	141 141
Gillespie	Albert B.	Com. of	Rehoboth	141 594
Gire	Annie	Cyril	Heminger et al	145 170
Guild	Adelbert C.	Peter J.	Hart (L. Shff)	145 543
Guild	Adelbert C.	Elijah H.	Spicer	146 569
Guild	Adelbert	Fredrick C.	Cole, et al	147 525
Gray	Annie B.	John P.	Carey	149 403
Good	Annie B. et al	Robert A.	Warren, et al	149 534
German	Abisha W. et al.	Isaac L.	German	150 424
Good	Annie B. et al	Allie V.	Macklin et al	151 290
Graham	Annie M.	Edward C.	Graham	154 549
Guthrie	Amos	William N.	Perez et al	155 295
Gire	Annie B. et al	James B.	Deputy et al	156 512
Gray	Annie B.	James A.	Marsh et al	161 459
Gillett	Alexander W.	Addie M.	Jones et al	165 371
Germer	A. W.	John A.	Lingo et al	165 450
Guld	Adelbert C.	Walter H.	Grange et al	166 109
Guld	Adelbert C.	Fredrick C.	Cole et al	166 111
Gray	Annie B. et al	Agreement to del	Lands	166 339
Gray	Aaron S.	Sallie E.	Stelle et al	168 500
Gray	Annie B.	Louis J.	Carey et al	170 236
Golfrey	Asker	Joshua J.	Perrickson	173 84
Golfrey	Asker	John W.	Long et al	173 121
Golfrey	Asker	Sidney M.	Carey et al	174 305
Gami	Agariak et al	John S.	Cooper et al	177 171
Gordon	Annie May	Coms. of	Rehoboth	177 122
Gordy	Aaron S.	Philip C.	Davis et al	180 191
Richard	Alice P.	Bruno A.	Welcome et al	181 547
Gordy	Adolphus J.	Silas J.	Magel et al	182 249

AAD957

GRANTEE	From	GRANTOR	Book	Page
Gordy	Adolphus J.	Samuel J.	Warren et al	182 257
Gebhard	Alice P.	George H.	Hall, et al	183 31
Gebhard	Alice P.	The Quitable Guaranty Trust	et al	183 39
Gray	Asher E.	Noah	Harmon et al	186 219
Greens	Annie	Henry D.	Cook	188 222
Good	Annie B. S.	Sarah A. J.	Warren	190 530
Guther	Addie H. et al	Kate M.	Steele	190 544
George	A. V. Lesley	Mary E.	Boggs et al	192 226
Gum	Andrew F. et al	Paul J.	Scott, et al	192 276
Good	Annie B. et al	Willie M.	Hitch et al	196 1
Good	Amanda et al	Samuel W.	Dunkel et al	198 107
Geyer	Albert H.	Frank M.	Hester et al	199 48
Gray	Annie B. et al	James J.	Lindale et al	199 349
Gray Arthur	Wellington	Wilbert M.	Joseph et al	200 500
Guthrie	Annie E.	George W.	Lawrence et al	204 172
Gray	Alice	Margarite	Graham	204 590
Gordy	Annie C. et al	Julia J.	Adams et al	206 584
Gordy	Adolphus J.	Elmer C.	Gordy et al	209 119
Green	Albert	Samuel C.	Elliott et al	211 9
Gordy	Annie Elizabeth	Elijah W. G. Phillips	Phillips	211 49
Godfrey	Asher	D. Casher	Williams et al	212 463
Godfrey	Asher	Clifford M.	Simpson et al	212 404
Godfrey	Asher E.	Albert H.	Williams et al	212 406
Gray	Annie B. et al	Joseph H.	Carey et al	212 149
Goodman	Abraham	Reicharge In Bankruptcy	et al	212 469
Graham	Anna C.	Mary E.	Hollis et al	214 454
Gronvall	Alexander	William W.	Fruitt et al	215 270
Gawthrop	Arabella M. et al	Cora C.	Chapman	217 552
Gawthrop	Arabella M. et al	Albert	Robin et al	218 531
Gordy	Adolphus J.	Harry M.	Dunkham et al	223 392
Good	Annie B. et al	Henry H.	Cephas et al	223 555
Gregorius	Anna K.	Thomas C.	Kaynolds et al	228 457
Gawthrop	Alfred H.	Cora C.	Chapman	230 588
Gray	Anna L. et al	George W.	Grice et al	231 453
Gray	Annie J. et al	Carrie M.	Migel et al	235 346
Gaines	Aney Caroline	Charles M.	Hollis et al	236 481
Goodman	Anna	Samuel	Goodman	237 385
Goodrich	Albert C.	William S.	Allbrook et al	238 410
Godwin	Anna M. et al	Che W.	Godwin et al	239 10
Godwin	Anna M. et al	Sallie M.	Lynch	241 328

AAD957

GRANTEE	From	GRANTOR	Book	Page
Esquid	Antonio B.	Able	Ableman et al	245 166
Godfrey	Adella C. et al	Margaret M.	Ellis et al	246 180
Gray	Arthur W.	Frank L.	Greer et al	247 416
Gaine	Asariah	Charles B.	Elzey	247 523
Godfrey	Asher et al	William Thomas Burton		248 163
Godfrey	Asher et al	Coleman's Subst Road Inc.		248 181
Giffing	Alan T.	James	Bell et al	248 280
Giffing	Alexander	Medford L.	Watson et al	249 284
Gordy	Anna C.	Andrew J.	Lynch et al	251 384
Gordy	Anna J. et al	Chas J.	Lupton	251 372
Groupe	Andrew W. et al	Samuel B.	Lield	252 589
Godfrey	Asher	Harry W.	Johnson	254 381
Godfrey	Asher	Harry W.	Johnson	254 382
Giffing	Allen T. et al	Edward W.	Mitchell et al	254 444
Gordy	Adella B. et al	Margaret	Package Co.	254 442
Groupe	Andrew W. et al	Rehoboth Heights Dev. Co.		256 192
Geyer	Alpharetta C.	Arthur H.	Kapfe et al	256 182
Godfrey	Asher	Joseph Carey	Godfrey et al	257 90
Gilchley	Amanda et al	Harvey L.	Cropper et al	261 185
Gordon	Annie M.	Mary C.	Ward	263 277
Grimes	Andrew J. et al	James C.	Smith et al	263 536
Grier	Urbella N. et al	James Emory	Willey et al	265 584
Godfrey	Asher	George H.	Richardson et al	267 523
Gawthrop	Alfred H.	Public Lands	Commission	270 15
Gawthrop	Arabella M. et al	Public Lands	Commission	270 17
Gallo	A. James	Rehoboth by the Sea Realty Co.		272 53
Godwin	Annie et al	Alvin N.	Lynch et al	272 455
Gordy	Aaron S. et al	Mary V.	Gordy et al	273 50
Gordy	Annie C. et al	Mary V.	Gordy et al	273 50
Gibson	Ada K. et al	Victor C.	Hill et al	273 474
Gordon	Anna M.	John G.	Chason et al	274 25
Greene	Andrew et al	James	Littleton et al	275 296
Godfrey	Asher	George A.	Carey (exr)	277 457
Godfrey	Asher	George A.	Carey (exr)	277 458
Godfrey	Asier	Samuel J.	Messack et al	279 124
Godfrey	Asher	Charles H.	Lockwood et al	279 126
Groupe	Andrew W. et al	John P.	Lecture et al	280 334
Gaynor	Alonzo H. et al	Anthony	Trust	282 345
Gray	Agnes C.	Adele M.	Buchm et al	285 120
Godfrey	Asher	William C.	Gray	286 278

AAD957

GRANTEE	From	GRANTOR	Book	Page
Gordy	Arnon S. et al	Lorenzo W.	Buttingham	289 370
Gordy	Annie E. et al	Lorenzo W.	Buttingham	289 370
Giles	Annie E.	Odd Fellows	Cemetery	291 177
Godfrey	Asher	Elsie M.	Daisey et al	293 340
Greene	Andrew C. et al	Martin O.	Carey	296 159
Goddard	Amee Mary et al	Edmund Waterman	Dwight, Tenn.	297 472
Hunby	Alberta B. et al	William M.	Long, et al	303 154
Madden	Abel L. et al	Jacob	Friedel, et al	304 152
Graber	Alice C.	William F.	Dukes, et al	305 335
Graham	Arthur	Ira A. B.	Allen et al	307 216
Goslee	A. Mary, et al	William H.	Bevis, et al	308 79
Giffing	Allen P.	Arnos	Burrows, et al	311 130
Giles	Anna S., et al	Annie E.	Liles, et al	311 260
Gray	Audrey E., et al	Rosie M.	Daisy, et al	313 434
Griffin	Anna B. et al	Victor E.	West, et al	318 343
Goodwin	Annie et al	Commissioners	of Tenn.	318 500
Godfrey	Eddie M. et al	George J.	Quillen, et al	320 130
Green	Albert W. et al	Arthur S.	Keenan, et al	320 442
Gordy	Albert R.	Edward M.	Dalby, et al	324 526
Gills	Adella C.	Carra J.	West, et al	328 337
Green	Anna, et al	Minnie C.	West, et al	328 569
Gordon	Alice M. et al	Mac E.	Collins, et al	330 216
Godwin	Alice Marie	Reva P. G.	Wentworth, et al	330 376
Gruman	Anna M. et al	James E.	Indee, Jr.	331 73
Grassmeyer	P. Jay	Barbara	Tressler, et al	334 68
Godfrey	Anna May	Ella Mae	Bennett, et al	337 328
Green	Anna J. et al	Geley C.	Carroll, et al	339 440
Gize	Anna, et al	Betha H.	Chitt	341 320
Godfrey	Addie Marie	George S.	Quillen, et al	344 146
Gibson	Anna et al	Harry P.	Hayward, et al	344 443
Givard	Agnes et al	Thomas	Frank	345 185
Giffin	Alexander, et al	Benjamin	Elliott, et al	345 222
Giffin	Arlean, et al	Benjamin	Elliott, et al	345 222
Gundry	Alice P. et al	James S.	Phillips, et al	347 81
Gulley	Adda M. et al	John H. B.	Collins	347 496
Giffin	Alexander, et al	Sallie J.	Tompson	349 50
Giffin	Arlean, et al	Sallie J.	Tompson	349 50
Grinn	Alfred J. et al	George C.	Abbott, et al	350 168
Godfrey	Asher	Ward	Long	351 66
Givens	Andrew, et al	Luther	West, et al	352 40

AAD957

GRANTEE	From	GRANTOR	Book	Page
Lundry	Alice P. ^{stat}	Helena Knight Palmer	352	344
Gray	Edmund C. ^{stat}	Stephen C. Lucas	353	360
Edwards	Alfred P. ^{stat}	Edw. S. Ryan	353	360
Price	Anna J. ^{stat}	Edwin H. King	353	315
Huffman	Arden	Stacy R. Deppare	353	370
Price	Edward C. ^{stat}	William C. Gunder	353	439
Gray	Patrick J. ^{stat}	George C. Gagne	353	387
Gray	Albert C. ^{stat}	Julia P. Marker	356	37
McNeill	Alice A.	John Raymond	356	304
Steele	Angela C.	Maerville S. Baker	356	340
Hindie	Anna J. ^{stat}	Jesse J. Jiddell	356	374
McNeill	Anna ^{stat}	L. P. Small	358	71
Gray	Alice M. ^{stat}	Quinn H. Johnson	358	183
Hosen	Anna M. ^{stat}	Debbie J. Palmer	358	453
Grange	Angela M. 31			
Patron of	Artaudry	Clifford C. Durbin	362	108
Graves	Aubrey C.	Neolopen Adams	362	337
Gray	Anna Lee ^{stat}	Edw. M. Gray	362	309
Edwin	Alice M. ^{stat}	Oscar H. Whitford	365	239
Graves	Andrew C. ^{stat}	Minow C. Allen	368	105
Graves	Andrew C. ^{stat}	Minow C. Allen	368	487
Lundry	Alice P.	B. Ettrude Mayrrell	370	20
Lundry	Alice P.	Emily P. Bissell	370	99
Gray	Albert C.	Ethel M. Buckley	371	372
Hill	Alice M. ^{stat}	Fredrick P. Milledy	372	479
Grant	Ida C. ^{stat}	Salie Mc Nicol	372	591
Dean	Robert C.	Marshall C. Green	375	378
Graves	Andrew C. ^{stat}	Marvel Package Co.	378	539
George	Amelia Hastings ^{stat}	William Rhodes McBrain	380	290
Edwards	Arbury ^{stat}	Orion C. Giroux	380	365
Grinnell	Amada W. ^{stat}	Harry C. Lynch	381	266
McNeil	Aubrey J. ^{stat}	Thomas L. Logan	381	587
Gruman	Anna Mae	Ernie M. James	382	276
Gray	Albert C.	Ernest C. Green	382	424
Georgia	Anthony M. ^{stat}	David H. C. Littleton	383	204
Gordon	Aubrey J. ^{stat}	Clarence B. Reed	383	368
Goole	Anna J. ^{stat}	Ida S. Barnett	383	463
Gray	Albert C.	Harvey J. Williams	384	469
Gordon	Alice M. ^{stat}	Samuel H. Willey	385	69
Garrow	Alden C. ^{stat}	Ella R. Simpson	388	7
Garrow	Alden Edmund ^{stat}	Ella R. Simpson	388	6

AAD957

GRANTEE	From	GRANTOR	Book	Page
Godfrey,	Anna May	Clifton Godfrey, ^{et al}	391	149
Gilgley,	Alice C. ^{et al}	David H. Brown, ^{et al}	391	470
Grant,	Albert S. ^{et al}	Robert S. Brock, ^{et al}	392	513
Goslee,	Anna S.	State of Delaware	394	38
Gretz,	Arthur W.	Federal Natl. Mortgage Assn.	395	468
Grindle	Anna S. ^{et al}	Joseph N. Niblett, ^{et al}	395	577
Gray	Agresta J. ^{et al}	Houston White Co.	396	279
Gray	Agresta J. ^{et al}	Houston White Co.	396	281
Godfrey	Addie M. ^{et al}	Herschel H. Quillen, Sr. ^{et al}	397	155
Grindle,	Anna S. ^{et al}	Erwin W. Niblett ^{et al}	398	136
Gross,	Alfred M. ^{et al}	Mary A. Wall	398	250
Grindle,	Anna S. ^{et al}	Joseph N. Niblett ^{et al}	400	99
Goslee,	Anna R. ^{et al}	Fulton J. Downing, ^{et al}	401	43
Galante,	Audrey Olsen ^{et al}	Ralph S. Bennett, ^{et al}	401	187
Goddy,	Amelia G. ^{et al}	Ovide Paul Willett, ^{et al}	404	434
Gross,	Alberta C. ^{et al}	Silver City Manufacturing Co. ^{et al} (formerly Portland Knitting Co.)	406	152
Guy,	Arthur S. ^{et al}	Thomas S. Mertes, ^{et al}	407	226
Guy,	Anne M. ^{et al}	Thomas S. Mertes, ^{et al}	407	226
Goslee,	Anna R.	State of Delaware	407	339
Gundry,	Alice P.	Charles W. Mills, ^{et al}	408	518
Givens,	Andrew ^{et al}	Romero Gadovich, ^{et al}	410	131
Godfrey,	Alberta M. ^{et al}	Raymond B. Jarvis, Sr. ^{et al}	410	187
Godfrey,	Alberta M. ^{et al}	Raymond B. Jarvis, Sr. ^{et al}	410	188
Gillions,	Alva S. ^{et al}	Norman R. Brown, ^{et al}	411	516
Gray,	Anita S. ^{et al}	Guth E. Wilkins	411	521
Gibson,	Anna G. ^{et al}	Florence S. Long ^{et al}	412	122
Gladden,	Audrey ^{et al}	Ralph S. Bennett, ^{et al}	412	344
Guy,	Arthur S. ^{et al}	Thomas S. Mertes, ^{et al}	412	245
Guy,	Anne M. ^{et al}	Thomas S. Mertes, ^{et al}	412	245
Gillions,	Alva C. ^{et al}	Georgetown Trust Co.	414	165
Gillions,	Alva C. ^{et al}	Ward S. Campbell, ^{et al}	414	170
Goodman,	Alfred W. ^{et al}	Albert Waisey, ^{et al}	416	153
Goodman,	Alfred W. ^{et al}	Albert Waisey, ^{et al}	416	153
Geyer,	Alphavetta G. ^{et al}	Electric Service Co.	416	353
Goslee,	Anna R. ^{et al}	Emma Andrie ^{et al}	416	463
Greene,	Albert A. ^{et al}	Harvey D. Williams ^{et al}	423	498
Gardner,	Addie Taber ^{et al}	South Bethany Corp.	424	326
Godhey,	Anna May ^{et al}	Mary M. Reed ^{et al}	425	354
Grimes,	Andrew C. ^{et al}	Leighton C. Fowler ^{et al}	426	19

AAD957

GRANTEE	From	GRANTOR	Book	Page
Green	Betsy et al	Clement	Thompson	35 217
Gray	Benjamin	Isaac	Gray	40 300
Gray	Benjamin	George	Truitt et al	43 107
Gray	Benjamin	Mary	Wingate	48 395
Gray	Benjamin	Henry J	Craws	50 271
Gray	Benjamin	Edward	Ringle et al	50 272
Goslee	Benjamin	James M	Morris et al	51 28
Gordy	Benton H.	William C.	Ring et al	53 327
Gray	Benjamin	Martha H.	Truitt	53 435
Gray	Benjamin	Martha H.	Truitt	53 436
Gray	Benjamin	Mary A.	Truitt	53 438
Gray	Benjamin	Zadock A.	Truitt et al	53 440
Gordy	Benton H.	Cnoch G.	Vincint et al	54 248
Gordy	Benton H. et al	John C.	West et al	54 414
Gray	Benjamin	Mary S.	Ringle	59 34
Gray	Benjamin	Burton J.	Wingate et al	59 340
Gray	Benjamin et al	Gardner H.	Wright	59 205
Gray	Benjamin et al	Rachel A.	Waples	59 257
Goslee	Benjamin	Joshua W.	Pepper et al	60 349
Gray	Benjamin	Samuel D.	Bennett	61 244
Gordy	Benjamin et al	Jehu	Bennett	61 449
Gordy	Burton H.	Baron N.	Gordy et al	63 173
Gray	Benjamin	Woolsey	Burton et al	65 122
Gray	Benjamin	Woolsey	Burton et al	65 123
Gray	Benjamin et al	Burton J.	Wingate et al	65 438
Gray	Benjamin	Benjamin	Hudson et al	66 31
Gordy	Benton H.	Peter B.	Gordy et al	66 134
Gray	Benjamin et al	Ann L.	Hopkins	67 156
Gordy	Benton H.	George W.	Wallen (Jr)	68 298
Gordy	Benjamin H.	Nathaniel J.	Wooten et al	68 550
Gordy	Benjamin H.	Sallie	Gordy	62 150
Gordy	Benjamin H.	John W.	McGee	62 373
Goldsmith	Bennett et al	Asbury C.	Pepper et al	83 80
Gordy	Benjamin H.	Benjamin H.	Spoke et al	84 8
Gordy	Benjamin H.	James S.	Seimon et al	84 9
Goldsmith	Bennett	David	Wolfson	85 340
Green	Benjamin B.	Isaac	Harmon	92 84
Gray	Benjamin	Babel H.	Dons et al	93 256
Gordy	Benjamin H.	Ellis	Hessman et al	93 441
Goslee	Benjamin K.	Muris R.	Richards et al	95 440

AAD957

GRANTEE	From	GRANTOR	Book	Page
Gordy	Benjamin J.	C. Turpin	Moore et al	97 30
Gordy	Benjamin J.	John J.	Moore (adme)	97 31
Gray	Benjamin J.	James B.	Gray et al	99 386
Gray	Benjamin J.	Jacob A.	Morris et al	99 580
✓ Gray	Benjamin J.	John W.	Blackwood et al	101 241
✓ Gray	Benjamin J.	Charles A.	Lockwood et al	110 214
Gray	Benjamin J.	Edgar W.	Gray et al	111 347
Gray	Benjamin J.	Charles J.	Birrell	114 303
Gray	Benjamin J.	James W.	Ward (Shff)	114 305
Gray	Benjamin J.	Stephen A.	Wharton et al	110 28
Giles	Branch A.	Ida May	Harvey	116 114
✓ Gordy	Benton B.	Etter B.	Gordy et al	120 337
Gordy	Benjamin J.	Alexander	Greenbaum et al	122 60
Gordy	Benjamin J.	Daniel J.	Stewart et al	122 62
Gordy	Benjamin J.	Robert A.	Gordy et al	126 332
✓ Gordy	Benton B.	George W.	Isaacs et al	137 422
Giles	Beachamp C.	John C.	Truitt	146 58
Gray	Benjamin	Elizabeth M.	Tunnell et al	146 270
✓ Gordy	Benton B.	Etter P.	M ^c Colley et al	150 377
✓ Gordy	Benton B.	William A.	Simmons et al	150 584
Gordy	Benton B.	Philip D.	White et al	154 499
Gordy	Benton B.	Frank M.	Kramer	162 390
✓ Gordy	Benton B.	John W.	Savage et al	164 391
✓ Gordy	Benton B.	Reuben J.	Smith et al	167 289
Gordy	Benjamin J.	Halbert A.	Roberson	168 253
Giles	Bertha W.	Robert W.	Fisher et al	171 430
✓ Gordy	Benton B.	Robert	Short et al	175 147
Gordy	Benjamin J.	Cervasio L.	Gordy et al	177 1
Gray	Benton B.	Reuben L.	Savage et al	177 195
✓ Gray	Benton B.	Harley J.	Conoway et al	177 274
✓ Gordy	Benton B.	Alice J.	Truitt et al	177 281
Gordy	Benton B.	Reuben L.	Savage et al	179 384
Giles	B. Edward	Alice W.	Blaligh et al	179 485
Gordy	Bertha C.	William W.	Phostinger et al	180 242
✓ Gordy	Benton B.	Robert	Short et al	181 516
Gray	B. Frank	John M.	Anderson et al	182 102
Gordy	Benjamin J.	Lizzie	Coulbourn et al	182 500
✓ Gordy	Benton B.	Reuben L.	Savage et al	185 334
✓ Gordy	Benton B.	Charles A.	Isaacs et al	194 438
✓ Gordy	Benton B.	Reuben L.	Savage et al	194 441

AAD957

GRANTEE	From	GRANTOR	Book	Page
Gordy	Benton B.	Reuben L.	Savage et al	194 443
Gordy	Benton B.	Reuben L.	Savage	195 7
Gray	Benjamin H.	Koland B.	Miller et al	195 556
Gordy	Benton B.	George H.	Gordy	198 302
Gordy	Benton B.	Asa J.	Sharp et al	198 383
Gray	Benjamin H.	James T.	Leidale et al	199 349
Gordy	Benton B.	Reuben L.	Savage et al	200 471
Gray	Benjamin H.	Elisa G.	Red (adm) et al	202 90
Gordy	Benjamin H.	John C.	Willey et al	204 543
Gray	Benjamin H.	Joseph M.	Dunaway (H)	208 85
Gordy	Benton B.	Alva S.	Taylor et al	211 93
Gordy	Benjamin H.	Harry C.	Warvel et al	211 284
Gray	Benjamin H.	Joseph H.	Carey et al	212 149
Gray	Benjamin H.	John H.	Hood et al	212 151
Gordy	Bertha	Sarah C.	Pearns et al	212 541
Gray	Benjamin H.	Elmer	Harris et al	213 40
Goswain	Birdie H. et al	Clinton H.	Watson et al	214 520
Gray	Benjamin H.	Mary Ann	Keyl.	216 221
Gray	Benjamin H.	David O. Moore	Rec. of Aus	216 429
Gosler	Bertha H.	Alice J.	Truitt	220 415
Gray	B. Frank	Alice W.	Haffleigh et al	223 586
Gray	Benjamin H.	Everett M.	Karr et al	228 331
Gordy	Benton B.	Matthew A.	Magle	229 100
Gordy	Benjamin H.	Howard H.	Lane et al	233 578
Gordy	Benjamin H.	Swaine W.	Moore (adm)	234 350
Graham	Benjamin H.	William G.	Sammons et al	237 249
Gregg	Benjamin et al	Thomas B.	Coleman et al	238 86
Gordy	Benton B.	James H.	Phillips (H)	239 188
Graves	Bertha et al	Josephine	Shockley et al	240 241
Gibson	Bessie K. et al	Com. of	Rehoboth	244 462
Gordy	Bertha C.	Mary A.	Hastings et al	250 291
Gordy	Bertha C.	Mary A.	Hastings et al	253 71
Graham	Benjamin et al	Isaac D.	Short et al	256 90
Green	Bertha C. et al	Lawrence B.	Keggin et al	257 533
Gorden	Belle Cook	Lewis M.	Price et al	260 138
Graham	Bartie K. et al	Mary E.	Brown et al	260 432
Gray	B. Frank	Curtis	Wagamon	262 7
Gray	Benjamin	Trustees of Antioch A.M.E. Church		268 515
Gibson	Bayard K.	May G.	Mitchell	270 119
Erretman	Bertha et al	John H.	Latier	274 108

AAD957

GRANTEE	From	GRANTOR	Book	Page
Eason	Byron Field	John R.	Todd et al	277 445
Eason	Byron F.	Howard L.	Neff, et al	279 245
Graham	Bart K. et al	Joseph B.	Lord, Jr.	280 255
Graham	Benjamin T.	William V.	Eason et al	282 170
Graham	Bartie, et al	J. Alton	O'day, et al	293 461
Hoodrich	Bulah L. et al	Willow L.	Cookman, et al	305 106
Gray	Bertha K. et al	Mrs Laura	Masters	306 351
Gibson	B. P. et al	Arthur	Hudson et al	307 285
Gibson	B. P. et al	Arthur	Hudson, et al	308 114
Gibson	B. P. et al	Howard L.	Neff, et al	308 129
Gray	Blanche D. et al	Frederick P.	Whitney, Trustee	313 256
Julietta	Barbara S. et al	Dr. Fred	Burlow, et al	326 573
Mr.	Beatrice M. et al	Rosie B. O'Neil	Beau, et al	331 125
Mr.	Beatrice M.	Laura M.	Gilbert, et al	332 65
Gilbert	Byron, et al	Charles S.	Gray	332 592
Don	Beatrice M.	Grada	Smith	333 50
Gilbert	Byron, et al	Commissioners of Ferris		334 117
Gilbert	Beatrice M.	Maud E. Gank		339 178
Mr.	Beatrice M.	Federal Loan Mortgage Corp.		339 307
Gray	Bertha G. et al	Frank	Lipscha, et al	340 45
Grace	Bernice M. et al	Richard	Patton, et al	341 443
James	Rosie S.	George H.	Smith, et al	341 520
Edna	Bernard et al	John B.	Smith, et al	342 275
Gilbert	Beatrice M.	Condemnation Proceedings		335 28
Tadon	Bernard, et al	Howard N.	Shayton, et al	348 141
Good	Burl, et al	Allan B.	Brute et al	348 360
Hoodrich	Bulah G. et al	Neulopee Ann Inc.		352 304
Mr.	Beatrice M.	Charles A. Hurley		354 304
Simon	Rosie G. et al	Frank S.	Robert, et al	360 111
Edna	Bertha M. et al	Laura C.	Stevenson, et al	360 194
W. W. W.	Bertha J. et al	George R.	Trindle, et al	361 561
Indy	Bulah M. et al	Walter J.	Indy, Jr. et al	362 51
Mr.	Bertha et al	Lester Trust Co.		364 393
Mr.	Bernard et al	Paul G. Bennett		365 561
Adrian	Bernice M. et al	L. C. Leucitt - Inc.		374 167
Miss	Belle et al	Francis J. Shakia		374 562
Gilman	Betty Frances	Lulu S.	McCaulley	376 585
Siles	Belle et al	George R.	Dunlop, et al	392 218
Gilbert	Bernice M. et al	Anna	Smith, et al	394 392
Green	Bryant et al	Charles W. Miller		395 426

AAD957

GRANTEE	From	GRANTOR	Book	Page
Gasvoda,	Betty	Clarence Aurd, ^{stud}	399	494
Goodwin,	Betty J. ^{stud}	Russell R. Jones, ^{stud}	400	208
"L" Giles,	Belle W. ^{stud}	Commissioners of Taxes	403	155
Gullett,	Barbara S. ^{stud}	Robert O. Williams, ^{stud}	407	510
Graham,	Bertie G. ^{stud}	A. Stenge Marine	410	144
Lordy,	Betty M. ^{stud}	Ford M. Warrington, ^{stud}	411	89
Green,	Bryant ^{stud}	Charles W. Mills, ^{stud}	411	549
Gasvoda,	Betty Jan ^{stud}	Leroy J. Heeger, ^{stud}	415	106
Gasvoda,	Betty Jan ^{stud}	Walter Bilicke	415	168
Gregg,	Bertha M. ^{stud}	Charles S. Allen, ^{stud}	423	34
Golden,	Bertha M. ^{stud}	Lillie M. Swain, ^{stud}	423	500
Gilbert,	Beatrice L.	Elsworth Roberts, Jr. ^{stud}	424	532
Gwens,	Bessie C. ^{stud}	Jae Lina King ^{stud}	426	387
Gadow,	Bernhardt A. ^{stud}	Herbert Frank Moore ^{stud}	427	452
Gadow,	Bernhardt ^{stud}	Herbert D. Myers ^{stud}	429	48

AAD957

GRANTEE

From

GRANTOR

Book Page

BLANK
PAGE

AAD957

GRANTEE	From	GRANTOR	Book	Page
Gum	Cotman	Elizabeth	Tilney	26 455
Green	Charles B.	Littleton	Thompson	33 182
Green	Charles et al	Leon	Thompson	35 210
Green	Charles et al	Clement	Thompson et al	35 217
Green	Charles	Zadock	Harmon et al	37 312
Gibbons	Caldwell	Josiah	Gibbons	41 125
Gibbons	Caldwell	Simon	Kollock	49 418
Green	Clarissa et al	Kernal	Johnson et al	48 41
Goslee	Charlotte	Benjamin B.	Goslee et al	53 337
Gibbons	Caldwell W.	Federick S.	Gibbons et al	63 357
Greenback	Christian G.	George	Hallowell	65 240
Gum	Charles H.	Manean	Gum	68 291
Gum	Charles H.	John S.	Long	72 230
Gilbert	Curtis J.	Manlove R.	Carlisle et al	72 346
Gum	Charles H.	John T.	Long	73 34
Griffen	Calet et al	Mary E.	Currey	74 407
Gibbons	Charles	Edward	Burton et al	82 53
Griffen	Caleb	Delos	Griffen et al	82 355
Gross	Charles H.	Henry M.	Boyd et al	83 178
Gardiner	Charles C.	Samuel	Evans	85 18
Gum	Charles H.	William J.	Godwin et al	86 220
Gibbons	Charles	Daniel	Wolfe et al	86 346
Gleason	Charles H.	James W.	Clifton et al	89 539
Gray	Caroline M.	Elizabeth	Deputy	90 406
Game	Chandler	Annie K.	Cannon	96 41
Game	Chandler	Thomas H.	Brown et al	100 166
Gum	Charles H.	James B.	Gray et al	100 222
Gum	Charles H.	David C.	Bette et al	100 224
Gray	Charles et al	Samuel A.	Graham et al	102 101
Gray	Charlotte H.	William R.	Tubbs	107 444
Gordy	Cyrus S.	Joseph S.	Gordy et al	116 138
Grise	Charles et al	John G.	Grise	119 233
Grise	Charles A.	George W.	Grise et al	119 235
Green	Charles C.	Isaac W.	Short et al	120 293
Gordy	Cyrus	Benjamin C.	Wingate et al	120 546
Green	Charles A.	William D.	Wilson et al	122 96
Ganis	Chandler et al	Stanford L.	Parker	122 593
Gleason	Charles H.	Sydia A.	Jump et al	123 37
Gordy	Cyrus	Hezekiah	Wingate et al	123 45
Gundy	Charles S.	George J.	Gundy et al	128 199

AAD957

GRANTEE	From	GRANTOR	Book	Page
Gunby	Charles S.	Lovey C.	Gunby	128 300
Sayer	Catherine	Annie C.	Demorest	131 500
Sayer	Catherine	Com. of	Rehoboth	131 523
Ferry	Cornelia	Will		132 176
Gore	Charisa D.	Edward	Smith et al	133 178
Gordy	Cyrus	Ephraim J.	West et al	136 40
Green	Charles A. A.	Elizabeth	Williams (Ex)	139 133
Gore	Charles et al	Ezekiel	Heming et al	145 176
Godfrey	Charles R.	Henry B.	Mitchell et al	146 88
Goslee	Charles S.	John W.	Hooker et al	148 517
Green	Charles E.	Herbert H.	Fisher et al	150 146
Gordy	Carlton H.	Nancy C.	Downs et al	151 278
Goslee	Charles	John R.	Steele (Hff)	152 448
Gurly	Charles S.	William H.	Hearn et al	155 108
Gurly	Charles S.	J. Dallas	Marvil et al	155 112
Gore	Charles et al	James B.	Deputy et al	156 512
Green	Charles E.	Com. of	Rehoboth	157 533
Green	Charles	Com. of	Rehoboth	157 525
Green	Charles	Com. of	Rehoboth	157 527
Greene	Charles H.	Menos O.	Short	160 546
Green	Charles E.	D. M. & V.	R. K. Co.	160 560
Gray	Charles A.	James I.	Derrickson et al	162 543
Gray	Charles A.	William B.	McCabe et al	162 545
Gray	Charles A.	John H.	Long et al	162 547
Gordy	Clarence L et al	Philip C.	Matthews	163 541
James	Charlotte A.	Richard C.	James et al	165 78
Gilpin	Clarence	Tinwick Island Land Co.		165 236
Goslee	Charles	John R.	Steele (Hff)	165 425
Grass	Charles A.	Woodburn	Martin (Ex)	165 443
Guild	Carrie M.	Sarah J.	Cole et al	166 112
Green	Charles E.	Charles S.	Horn	166 529
Gordy	Christina L et al	Hubert H.	Robinson	168 253
Glenn	Christiana et al	William L.	Drapier et al	169 221
Greene	Charles H.	Menos O.	Short	169 392
Green	Charles E.	Com. of	Rehoboth	171 363
Gordy	Charles E.	Daniel W.	Hitchens et al	172 538
Green	Charles E.	Harvey H.	Green et al	173 295
Green	Charles E.	William H.	White	173 297
Flagler	Charles E.	Henry P.	Hudson et al	174 30
Green	Charles E.	William R.	McShane	174 144

AAD957

GRANTEE	From	GRANTOR	Book	Page
Glunie	Christiana	John	Glunie, et al	174 287
Green	Charley E.	J. Percy	Golt et al	175 310
Green	Charley E.	W. Horace	Hepburn et al	177 81
Gere	Charles et al	Zaidee A.	Hudson et al	182 523
Givens	Charles H.	Mary H.	Short	183 50
Gordon	Charles L.	Com. of	Rehoboth	183 412
Green	Charlie E.	Com. of	Rehoboth	185 579
Gray	Charles T.	John Frederick	Brown et al	186 477
Godfrey	Charles R.	Walter P.	Kittlyman et al	186 578
Givens	Charles H.	Margaret J.	Stow et al	187 496
Givens	Charles H. et al	Lida J.	Hitchens et al	187 523
Groom	Charles L. et al	Statement		188 523
Godfrey	Charles T. et al	Kate G.	Robinson et al	188 578
Gray	Charles T.	John H.	Gray et al	193 246
Gray	Charles T.	James R.	Jennings	193 248
Geis	Caroline et al	John H.	Datke et al	194 65
Gray	Clara Myrtle	Jacob	West (Chf)	197 559
Gray	Clara Myrtle	Bella	Hockers	197 302
Gray	Clara Myrtle	Jacob H.	Hockers et al	197 304
Godfrey	Charles R.	Annie M.	Murray et al	204 236
Gigg	Clarendon N.	James P.	Bolts et al	206 63
Gray	Charles L.	Nancy C.	Gray et al	206 93
Gray	Charles L.	Charlotte C.	Burting et al	206 16
Godfrey	Charles R.	Walter Pole	Kittlyman et al	206 172
Gillespie	Cornell	George W.	Long et al	206 370
Gray	Charles L.	John C.	Gray et al	207 310
Gray	Charles L.	James M.	Gray et al	207 312
Godfrey	Charles R.	Lillie	Moore et al	211 546
Godfrey	Charles R.	Sallie H.	Hooks	211 549
Grove	Charles E.	Frank E.	Kick et al	212 133
Guffin	Hendland H.	Able	Ableman et al	213 64
Goslee	Charles S.	John W.	Hooks et al	217 426
Gordy	Charles E.	Clarence C.	Clifton et al	219 77
Gordy	Charles E.	Elva S.	Gordy et al	219 239
Green	Charlie E.	Joseph Fred	Hudson et al	219 410
Guild	Carrie M.	Samuel H.	Messick et al	221 93
Gill	Charles A.	George H.	Hall, et al	221 383
Gordy	Carlton H.	Able	Ableman et al	222 472
Givens	Charles H.	Harry	Elephant et al	223 287
Godfrey	Charles R.	Robert	Short et al	224 408

AAD957

GRANTEE	From	GRANTOR	Book	Page
Godfrey	Charles R.	Edwin C.	Ryan et al	224 470
Guens	Charles H.	Oscar W.	Guens et al	225 50
Gorman	Carrie et al	Robert S.	Handy et al	225 196
Gray	Charles R. et al	Virginia	McCabe et al	225 208
Godfrey	Charles R.	Hyt J.	Carmine et al	226 141
Gray	Clarence M.	Jacob B.	LeNites admn.	226 291
Grafts	Charles	Rufus D.	Lingo, et al	227 245
Gray	Clarence M.	Lottie	LeNites	227 353
Gordy	Carl Edward et al	Jamie A.	Cannon et al	227 422
Godfrey	Charles R.	Mary L.	Quona et al	222 329
Gordy	Clarence M. et al	Daniel W.	Wells et al	222 377
Godfrey	Charles R.	Emma C.	Morris	232 589
Gray	Charles J.	State of	Delaware	239 262
Guens	Charles H.	Pauline	Harris et al	241 485
Gray	Charles W. et al	Sarah A.	Sampson et al	242 403
Gibson	Claude W. et al	Joseph H.	Morgan et al	244 482
Gray	Charles J.	State of	Delaware	246 158
Gray	Charles J.	State of	Delaware	247 564
Gibson	Claude W.	Huriah J.	Hitzgerald et al	248 36
Godfrey	Charles R. et al	Lillie	Moore et al	249 449
Gordy	Charles E.	Jennings N.	Moore et al	249 486
Gray	Charles M.	Chen A.	Townsend et al	250 493
Gamble	Clarence H. et al	Behoboth Heights Dev. Co.		251 58
Grant	Cora De Trust et al	Behoboth Heights Dev. Co.		251 571
Gordy	Charles E.	Mary M.	Hobbs et al	253 130
Gardner	Charlotte S.	Philip S.	Steele et al	253 278
Grant	Cora De Trust et al	Behoboth Heights Dev. Co.		253 424
Guens	Charles	Corn of	Behoboth	255 246
Gordy	Charles E.	Reuben J.	Hitchens et al	258 173
Guens	Charles G. et al	Harris B.	Wharton et al	260 38
Grove	Charles E. et al	Wm B.	Slick	264 489
(R) Grove	Charles E. et al	Wm B.	Slick	264 489
Grove	Charles E. et al	William J.	Stevenson et al	265 107
Gibson	Claude W. et al	Carle D.	Willey et al	268 103
Gordy	Cordelia M.	William J.	Mary et al	268 121
Godfrey	Charles R.	Priscilla J.	Hudson et al	272 179
Lepp	Catherine et al	Harry M.	Bennett et al	273 278
Godfrey	Charles R.	Anna R.	Quatlander (adm)	273 338
Gray	Charles J.	John H.	Gray et al	274 350
Gum	Carrie Duway et al	Francis M.	Gum	274 352

AAD957

GRANTEE	From	GRANTOR	Book	Page
Gordy	Cordelia M.	William L. Isaacs	274	359
Gillespie	Carrie C. et al	James H. Latchum et al	277	225
Gordy	Charles E.	Lorenzo W. Brittingham	283	324
Gates Carolyn	Middleburn	John Middleburn et al	283	428
Grant	Cornelius D. et al	Federal Land Bank of Baltimore	285	390
Gibson	Claude W.	Behoboth Bay Dev. Co. et al	289	54
Gray	Clarence M.	William G. Kerbin et al	294	91
Gray	C. B. et al	Hillsboro Queen Anne Co. Md	294	331
Green	Chester M.	Anne Russell Kullen et al	294	454
Goslee	Clara A. et al	Elizabeth C. Hood et al	296	503
Gray	Clarence B.	The Sussex Trust Co.	297	32
Gray	Clarence B. et al	Howard H. Conway	297	37
Dodfrey	Charles R.	Lorenzo W. Brittingham, Sheriff	300	116
Gray	Charles J.	Martin O. Carey, late Sheriff	301	119
Hrove	C. Norman, et al	Mary A. Tracy	302	236
Gray	Charles J.	Curtis Leonidas Cannon, et al	303	37
Hrove	C. Norman, et al	Irwin W. Bennett, et al	303	487
Gordy	C. S.	Robert H. Gordy, et al	306	149
Givens	Charles H.	Discharge of Bankrupt	306	269
Gordy	C. S.	Robert H. Gordy et al	307	19
Goslee	Charles B. et al	William H. Reel, et al	308	79
Gordy	Charles E.	Thomas E. Griffith	308	106
Giles	Carroll J. et al	Annie E. Giles, et al	311	260
Givens	Charles et al	Luzetta S. Phillips, et al	312	157
Gray	Cathryn B.	Baltimore Trust Co.	315	46
Gillespie	Carrie E.	Reub. Gross, et al	316	338
Gordy	Glifton J. et al	Presley A. Gordy, et al	317	315
Gray	Catherine Cross M.D.	Annie Lee Neal,	318	56
Dodfrey	Charles Robert	Ira B. Phillips, et al	320	289
Gordy	Clara E.	Horace J. Gordy	320	354
Goekheritz	Carl A. et al	Howard J. Locke, et al	321	254
Gum	Hyde E. et al	Robert A. Tiggs, et al	324	396
Gray	Katherine C. et al	George A. Collins, et al	326	156
Dodfrey	Charles R.	Lillian Collins, et al	327	161
Frankling	Clara Jessie	Carry H. Sapp, single	327	302
Griffith	Carrie et al	Mrs. Hattie B. Under	327	663
Gray	Charles S.	A. S. of America	328	192
Lillian	Lora	Mary Leggin	330	106
Governor	Charlotte P.	William	330	311
Gorman	Coulter H.	Loda S. Gorman	333	174

AAD957

GRANTEE	From	GRANTOR	Book	Page
Wassup	Charles	Jessie L. Bennett	334	389
Whaley	Charles R.	John Raymond Burton	334	118
Wray	Catherine L.	William C. Ferguson	337	293
Wray	Charles S.	John C. Wray	338	539
Wray	Charles S.	George B. Wray	338	540
Wray	Charles S.	John C. Wray	340	574
Wray	Charles S.	John C. Wray	341	39
Wray	Charles S.	John C. Wray	341	156
Wray	Charles S.	John C. Wray	341	443
Wray	Charles S.	John C. Wray	341	462
Wray	Charles S.	John C. Wray	342	375
Wray	Charles S.	John C. Wray	344	20
Wray	Charles S.	John C. Wray	344	21
Wray	Charles S.	John C. Wray	344	385
Wray	Charles S.	John C. Wray	344	433
Wray	Charles S.	John C. Wray	344	459
Wray	Charles S.	John C. Wray	346	472
Wray	Charles S.	John C. Wray	346	526
Wray	Charles S.	John C. Wray	347	284
Wray	Charles S.	John C. Wray	347	579
Wray	Charles S.	John C. Wray	348	73
Wray	Charles S.	John C. Wray	349	426
Wray	Charles S.	John C. Wray	352	198
Wray	Charles S.	John C. Wray	352	201
Wray	Charles S.	John C. Wray	356	421
Wray	Charles S.	John C. Wray	357	165
Wray	Charles S.	John C. Wray	360	419
Wray	Charles S.	John C. Wray	363	101
Wray	Charles S.	John C. Wray	363	227
Wray	Charles S.	John C. Wray	363	282
Wray	Charles S.	John C. Wray	364	170
Wray	Charles S.	John C. Wray	364	259
Wray	Charles S.	John C. Wray	365	358
Wray	Charles S.	John C. Wray	365	415
Wray	Charles S.	John C. Wray	367	189
Wray	Charles S.	John C. Wray	367	417
Wray	Charles S.	John C. Wray	368	46
Wray	Charles S.	John C. Wray	369	282
Wray	Charles S.	John C. Wray	369	449
Wray	Charles S.	John C. Wray	370	101

GRANTEE	From	GRANTOR	Book	Page
Grove,	C. Norman	Charles E. Grove	370	407
Gousserman,	C. G.	Mary Jane Caddy Blalock	371	417
Gunn,	Clyde E.	Robert C. Gunn	371	547
Gousserman,	C. G.	Stanley G. Caddy	372	249
Gousserman,	C. G.	Rogah J. Caddy	372	250
Gousserman,	C. G.	William R. Ebbett	373	270
Grady,	Catherine R.	Henryard J. Quillen	374	225
Grady,	Clara C.	S. Howard Grady	374	455
Grady,	Charles R.	Albert N. Carvel	374	534
Gray,	Charles H.	Louis L. Evans	374	590
Gunn,	Clyde E.	Richard A. Smith	375	405
Gousserman,	Clarence A.	William R. Ebbett	376	55
Gravenor,	Clarence E.	Ben C. Mitchell	377	366
Gunn,	Corrie Paisey	William H. Sprutt	377	444
Grice,	Charles R.	George C. Williams	380	80
Granling,	Clara	Benjamin F. Johnson	381	367
Golden,	Charles H.	Abby D. Golden	381	585
Giger,	Cyril L.	Winnie C. Elliott	382	269
Griv,	Catherine J.	Bessie M. Warren	384	89
Granling,	Clara Jessie	Adolph Ludwig Beckler	384	259
Green	Carid E.	J. Frank Worthington	385	5
Golden	Charles H.	Rollo L. Golden	385	74
Golden	Charles H.	Abby D. Golden	385	77
Green,	Charles C.	Blaude M. Bennett	385	319
Griffith,	Charles E.	F. Carl Porter	385	324
Gresham,	Charles Henry	Dallas H. Coulson	386	169
Girman,	Orlter H.	Lizzie L. Girman	386	511
Guy,	Charlotte R.	Edward R. Smith	386	587
Gobby,	Charles E.	John C. Mason	388	184
Geyer,	Catherine	Robert C. Kennedy	388	299
Gray, Carl R. Jr.	Adm. of Veterans Affairs	Sussex Trust Co.	388	381
Gravenor,	Clarence E.	Harold S. Lome	391	540
Gray,	Clarence J.	J. Floyd Gray	392	401
Germ	Catherine J.	State of Delaware	395	7
Goodwin	Charlotte R.	Minimard V. Hill	395	20
Gray, Carl R. Jr.	Adm. of Veterans Affairs	Sussex Trust Co.	395	40
Gilm,	Clyde E.	Lammot duPont Jr.	395	317
Gray, Carl R. Jr.	Adm. of Veterans Affairs	Sussex Trust Co.	395	483
Gresham	Charles H.	Harwood Kemton Strange	396	226
Goslee	Clinton,	George S. Hastings	397	484

GRANTEE	From	GRANTOR	Book	Page
Gray, Carl R. Jr. Adms.		Sussex Trust Co.	399	34
Goolee, Clara A. ^{stat}		Lee Marvel, ^{stat} spec.	399	246
Green, Charles O. ^{stat}		George F. Winkler, ^{stat}	399	573
Goldens, Charles H.		Carl R. Goldens, ^{stat}	406	586
Gray, Catherine Cross ^{stat}		Rehoboth Indian Beach, ^{stat} Inc.	407	47
Gray, Cathryn B. ^{stat}		Isaac J. MacCollum, ^{stat}	408	82
Gunn, Clyde G. ^{stat}		Lemmot du Pont, Jr., ^{stat}	409	211
Gassaway, Clarence ^{stat}			409	532
The Delaware Poultry Laboratories ^{stat}		Hiram N. Lasher, ^{stat}	409	532
Gray, Cathryn B. ^{stat}		Isaac J. MacCollum, ^{stat}	410	596
Gassaway, Clarence ^{stat}		Mary H. S. Wigham, ^{stat}	411	78
Grovesman, Charlotte O. ^{stat}		Felix W. Mikolajczyk, ^{stat}	411	467
Gray, Carl R. Jr. ^{stat}		Eastern Mortgage Service Co., ^{stat}	411	482
Gray, Cathryn B. ^{stat}		Isaac J. MacCollum, ^{stat}	411	578
Gray, Cathryn B. ^{stat}		Isaac J. MacCollum, ^{stat}	411	579
Gray, Catherine C. ^{stat}		Clinton Dawson, ^{stat}	412	546
Graveson, Clarence E. ^{stat}		Isaac H. Short, ^{stat} 2nd	413	468
Griffin, Cassie ^{stat}		Ollie H. Watson, ^{stat}	414	412
Glim, Catherine J. ^{stat}		Henlopen Acres, ^{stat} Inc.	420	189
Gray, Cathryn B. ^{stat}		State of Delaware, ^{stat}	421	44
Goodrich, Charles ^{stat}		Randall C. Willen, ^{stat}	420	299
Gwin, Catherine ^{stat}		Charles D. Attatt, Jr., ^{stat}	419	438
Gody, Clara C. ^{stat}		Estella H. Gody, ^{stat}	420	347
Gray, Cathryn B. ^{stat}		George J. Schulz, ^{stat}	417	454
Gassaway, Clarence ^{stat}		Francis E. Miller, ^{stat}	420	475
Givens, Cora V. ^{stat}		Mary Reid, ^{stat}	420	511
Geyer, Catherine C. ^{stat}		Cyrus B. Morgan, ^{stat}	423	351
Godfrey, Charles R. ^{stat}		Arrie O. Hudson, ^{stat}	424	571
Goston, Cecil B. ^{stat}		Joan L. Goston, ^{stat}	425	524
Gray, Coral R. ^{stat}		William B. Homburg, ^{stat}	426	361
Goodhart, Catherine ^{stat}		Del. City Manufacturing Co., ^{stat} Inc.	427	97
Gray, Cecil ^{stat}		Eben A. Townsend, ^{stat}	275	246

AAD957

GRANTEE		From	GRANTOR		Book	Page
Green	David	Ezekiel	Green	23	110	*
Godden	Daniel	William	Richards et al	20	51	
Gaudwin	Daniel	Lemuel	Williams et al	27	522	
Godwin	Daniel	Jacob	Ingram et al	29	104	
Godwin	Daniel	Joseph	Richman et al	29	108	
Godwin	Daniel	Jacob	Cordrey et al	31	107	
Gordon	David	Thomas	Harmonson	32	518	
Greenby	David	Behel	Phelps	33	491	
Greenley	David et al	William	Delaney et al	35	298	
Godwin	Daniel	William M.	Townsend	42	98	
Godwin	Daniel	William N.	Townsend	42	239	
Gorden	David	James S.	Hall	48	443	
Godwin	David	Joseph S.	Lynch, et al	49	12	
Gunby	David et al	Lawder N.	Hearn, et al	51	495	
Gunby	David	Jacob	Gunby et al	52	26	
Gorden	David	William V.	Coulter et al	56	347	
Gorden	David	Samuel J.	Wilson	56	528	
Godwin	David	Robert B.	Houston et al	57	440	
Griffith	Daniel L.	William	Brown, et al	58	481	
Godwin	Daniel C.	Purnal C.	Mosley et al	59	318	
Godwin	David	Robert B.	Houston et al	64	189	
Gunby	David et al	Isaac	Cannon (of C)	64	319	
Godwin	David	James	Bishop et al	67	17	
Godwin	David	Thomas E.	Hall	74	173	
Griffin	Delos et al	Mary C.	Curvey	74	407	
Godwin	David	Leven S.	Hopkins et al	77	56	
Gunby	David L.	David	Gunby et al	78	182	
Gunby	David L.	David	Gunby et al	78	184	
Graham	Daniel J.	Jesse R.	Wheatley et al	100	473	
Godwin	David	Mary C.	Hall (of C)	107	584	
Godwin	David C.	David	Godwin	109	87	
Low	David	James	Ridler	146	396	
Goodman	Dolly	John	Kennett, Jr.	100	104	
Green	David M.	Bertha A.	Phillips	100	307	
Godwin	David H.	Clive M.	Lynch, et al	108	101	
Grier	Davis R.	Mary O.	Caulk, et al	171	528	
Grier	Davis R.	Rodrick R.	Macklin et al	181	208	
Grier	Davis R.	Isaac L. R.	Lefferts et al	182	144	
Grier	Davis R.	Edith L.	Ruddell	195	490	
Goodman	Dollie	Adjudication of Bankruptcy		196	159	

AAD957

GRANTEE	From	GRANTOR	Book	Page
Goodman	Dollie	Certificate of Discharge	190	191
Grier	Davis R.	Com. of Rehoboth	190	371
Grier	Davis R.	Sarah P. Brooper et al	190	549
Grier	Davis R.	George B. Hynson et al	209	108
Grier	Davis R. et al	George H. Hall et al	238	402
Gordy	Dallas E. et al	Marvill Package Co.	254	442
Gordy	Dallas E.	Theodosia C. Hearn	258	428
Gordon	Rora	William G. Bryan (Jr)	272	114
Gordon	Rora	William G. Bryan (Jr)	272	116
Gordy	Saussy J. et al	Arthur Paul Robinson et al	278	560
Green	David M. et al	Condemnation Proceedings	279	570
Green	Dorothy K.	Rehoboth Heights Dev. Co.	280	194
Godwin	David H. et al	Margaret A. Lynch	282	173
Gordy	Dallas E. et al	Clara D. Baker (adm)	284	479
Gordy	Dallas E.	Clara D. Baker	284	556
Hamby	David Elmer	Discharge of Bankrupt	301	314
Hardner	Delena E. et al	William B. Johnson, et al	302	515
Hodwin	David E.	Harry A. Hodwin, Jr., et al	305	261
Godwin	David E.	L. P. Faucett, Inc., et al	313	552
Hivau	Dorothy et al	Frederick P. Whitney	316	46
Gray	Disey E. et al	Ira J. Magee et al	317	121
Gray	Lebrah A. et al	Susan S. Singer, et al	330	85
Green	Doris M. et al	Susan Arnold, et al	333	176
Gill	David et al	Lily A. Minkins et al	336	96
Giffith	Dorsey J.	John R. Baylis, Jr.	345	116
Greene	David D. et al	Lacie Stone Smith	350	137
Greene	Donald et al	Franklin Glades, et al	356	371
Graham	Dorothy et al	Julia P. Markov	357	123
Greene	Doris M. et al	Dorsey Milk Association, et al	359	99
Grinnell	David E.	Harry A. Johnson, et al	361	1
Giffith	Delaine et al	Walter M. Mickle, et al	361	35
Grinnell	David E.	John A. Lunge, et al	361	158
Leyer	Doris M.	Louis A. Leyer	361	360
Wasco	Dorothy M. et al	Raymond Hickins, et al	362	72
Gresham	Lebrah et al	Mellor D. Culver, et al	363	101
G. Ginnage	Lebrah et al	Jane Herman Street, et al	363	337
Greene	Dorothy E. et al	Ossian C. Ginnage, et al	369	419
Greene	Dorothy J. et al	Lacie M. Greene	369	348
Greene	Donald et al	Franklin Glades, et al	371	317
Leyer	Doris M.	Russell C. Leyer, et al	372	444

AAD957

GRANTEE	From	GRANTOR	Book	Page
Grell	David ^{et al}	Frederick P. ^{Trust} Whitney	372	479
Godwin	David ^{et al}	L. P. Faucett, Inc. ^{et al}	374	167
Godwin	David ^{et al}	Howard E. Bramhall, ^{Trust}	377	172
Godwin	David E.	John A. Single ^{et al}	377	464
Gray	David ^{et al}	A. Paul Lewis ^{et al}	377	544
Gay	Dorothy ^{et al}	Henry B. Wilson ^{et al}	382	314
Godwight	Dorothy ^{et al}	Grace E. West	384	38
Gresham	Deborah ^{et al}	Dallas D. Coulson ^{et al}	386	169
Gumbel	Dyce ^{et al}	Allen D. Ramsdell ^{et al}	387	187
Grew	Oris S. ^{et al}	Harold C. Whiteside ^{et al}	393	30
Givan	Dorothy L.	Oliver D. Johnson	394	572
Godwin	David E.	L. P. Faucett, Inc. ^{et al}	395	303
Gresham	Deborah B. ^{et al}	Harwood Kenton Strange ^{et al}	396	226
Griffith	Donald H. ^{et al}	James H. Wheatley ^{et al}	397	38
Greenly	David A. ^{et al}	Minnie J. Carlisle	399	341
Godwin	David	State of Delaware	399	542
Godwin	David	State of Delaware	399	543
Govatos	Ratt S. ^{et al}	Harrison W. Lynch	399	564
Givens	Ronald ^{Trust}	Andrew Givens ^{et al}	406	567
Gallagher	Ronald J. ^{et al}	Frederick H. Truitt ^{et al}	408	567
Givens	Ronald ^{Trust}	Domenico Radovich ^{et al}	410	131
Givens	Dorothy ^{et al}	James J. Master ^{et al}	411	431
Gardner	Deborah ^{et al}	B. Davis Carlisle ^{et al}	412	279
Givens	Dorothy E.	Oris C. Givens ^{et al}	413	96
Green, David Franklin		James Hilliard Green ^{et al}	414	533
Gray	Daisy C. ^{et al}	Clarence H. Reed ^{et al}	419	289
Gray	Daisy C. ^{et al}	Everett H. Johnson ^{et al}	419	291
Gray	Doris C. ^{et al}	Elma F. Rogow ^{et al}	419	340
Gibb	Runcan C. ^{et al}	Nicholas J. Chase ^{et al}	417	419
Griffith	Dorothy ^{et al}	Joseph B. Lord, Jr. ^{et al}	424	311
Green	Dorothy B. ^{et al}	Charles L. Ennis ^{et al}	425	495
Gibbs	David Lee ^{et al}	Raymond Harmon ^{et al}	427	380
Gray	Delores Z. ^{et al}	Charles L. Legy ^{et al}	429	145
Griffith	Delphine ^{et al}	Joseph B. Lord, Jr. ^{et al}	429	498

AAD957

GRANTEE

From

GRANTOR

Book

Page

BLANK
PAGE

AAD957

GRANTEE	From	GRANTOR	Book	Page
Gordon	Ephraim	Lewis	Coulter	27 123
Gorden	Elizabeth	Nathaniel	Gorden	30 174
Gorden	Elizabeth	James	Gorden del	32 101
Greenley	Elisha Estel	Kavid	Greenley	35 299
Greenley	Elisha Estel	George R.	Hall et al	37 392
Gray	Ebenezer	John	Hosca et al	47 349
Greenley	Elisha C.	Alexander	Himmery et al	49 48
Gray	Ebenezer	Jearman	Smith	51 144
Gray	Ebenezer	Sotay	Keig	52 235
Gray	Ebenezer	Timothy	Colloway del	53 291
Gray	Ebenezer	Louder N.	Hearn et al	54 107
Greenley	Elisha C.	James	Wilkins	59 96
Gray	Ebenezer	Philip	Short et al	59 327
Gray	Ebenezer	Joseph S.	Barnard	60 415
Gray	Ebenezer	Joseph S.	Barnard	60 416
Gray	Ebenezer	Thomas W.	Lowe	60 455
Gothard	Elisha	Theodore W.	Tarkenton	61 147
Gothard	Elisha et al	James	Tull et al	61 265
Gray	Ebe D.	William R.	Subbs et al	63 428
Gray	Ebenezer et al	Noah	Conway et al	66 119
Gray	Ebe D.	William B.	Hickman et al	66 276
Gray	Ebenezer et al	Elijah	Adkins et al	66 497
Gray	Ebenezer et al	James D.	Andrew et al	66 500
Gordon	Elisha	John D.	Delworth et al	69 312
Gray	Ebenezer	Lemil	Waples et al	74 231
Gray	Ebe D.	Burton W.	Lockwood et al	74 496
Game	Emory C.	Benjamin	Stockley et al	79 88
Gray	Eizabeth J.	Alfred P.	Robinson	85 228
Gillis	Edward J.	John P.	Gillis, Jr.	85 317
Gillis	Edward J.	John P.	Gillis Jr. et al	85 320
Gray	Elisha M. et al	Dr. Arthur J.	McCabe	87 440
Godwin	Ebe W.	George W.	Evans et al	89 12
Gillis	Edward J.	Percy J.	Darby et al	90 149
Gordy	Elihu P.	William H.	Gordy et al	91 80
Gray	Eliadeth	William J.	Wat et al	92 28
Gordy	Elijah G.	B. B.	Hearn et al	93 165
Gordy	Elihu P.	Elijah G.	Gordy et al	93 110
Gordy	Eliadeth H.	Elijah H.	Hindson del	93 213
Gaines	Emory C.	James	Darby	96 39
Greenbaum	Emanuel	William	Williams et al	96 213

AAD957

GRANTEE	From	GRANTOR	Book	Page
Gray	Edgar W. et al	William R. Hazard et al	97	219
Gray	Ebe D. et al	James B. Gray et al	99	386
Gaine	Erney C.	David H. Pellyman et al	100	104
Gordy	Eliza et al	Peter B. Gordy et al	101	354
Graham	Ezekiel T. et al	Robert A. Tull et al	102	526
Gelinger	Emil	William J. Causey et al	104	540
Graham	Ezekiel et al	Jesse K. Wheatley et al	106	475
Graham	Ezekiel T. et al	Daniel Graham et al	106	477
Gordy	Elizabeth H.	David H. Hudson et al	106	556
Gelinger	Emil	William J. Causey et al	107	39
Greenbaum	Emanuel	William Williams et al	108	206
Godwin	Ellen C.	David C. Godwin	109	89
Gordy	Elijah G.	William J. King	110	493
Gray	Edgar W.	William Bright et al	112	239
Gray	Edgar W.	Dr. Thomas A. Hitch et al	112	241
Gordy	Eliza J.	Joseph J. Boyce et al	112	367
Gray	Edgar W. et al	Charles J. Linnell	114	303
Graham	Ezekiel H.	Charles B. Pellyman et al	114	418
Gray	Edward J.	Martha E. Atkins et al	114	474
Gray	Edward J.	George H. West et al	115	545
Gray	Edgar W.	Peter N. B. Holm	117	343
Graham	Ella	Harriett Dill	119	194
Gray	Elizabeth	Henry W. Gray et al	119	211
Graham	Ella	Alice Hess	119	338
Greenley	Eunice A.	Alfred B. Robinson et al	119	420
Gordy	Eliza J.	Nathaniel Hall et al	120	175
Gordy	Eliza J.	Hezekiah Wingate et al	120	177
Gray	Elizabeth	James S. Gray	120	180
Goisley	Edward S.	Daniel H. McCouley et al	120	187
Greenley	Eunice A.	Ebe Waller et al	120	338
Gordy	Elihu P. et al	Daniel J. Hooks	122	348
Gray	Eliza J. et al	Lizzie A. Cahall	123	219
Graham	Ella A.	John W. Marshall et al	123	248
Greenbaum	Emanuel et al	Robert G. Ellegood et al	124	360
Green	Emma C.	Charles B. Simpler et al	125	578
Gordy	Elmer C. et al	Robert C. White et al	127	181
Greenbaum	Emanuel	Alexander Greenbaum et al	127	278
Gray	Elizabeth G.	George W. Bright et al	127	544
Greenbaum	Emanuel et al	James C. Dutton et al	129	488
Greenbaum	Emma et al	Sarah J. Fisher et al	131	78

AAD957

GRANTEE	From	GRANTOR	Book	Page
Greenbaum	Emanuel et al	William H. Stevens et al	134	64
Goslee	Edward S.	Daniel H. McClellan et al	135	108
Gordy	Elija J.	Alexander M. White	136	38
Gordy	Elijah G.	Josephine J. Besdon et al	136	61
Gordy	Elijah G.	Emanuel W. Swelley et al	136	65
Gearhart	Edwin W.	Bethany Beach Improv. Co.	137	397
Gearhart	Edwin W.	Bethany Beach Improv. Co.	137	300
Gearhart	Edwin W.	Bethany Beach Improv. Co.	137	303
Godwin	Eddie W.	John L. Coffin et al	139	531
Gleason	Elija K.	M. E. Church of Greenwood	140	68
Garey	Enphemie C.	James E. Button et al	140	491
Geary	Edward	William S. Ryan et al	141	99
Gray	Edward J.	Charles T. Funnell et al	142	327
Gray	Edward J.	Isaac W. James	143	67
Greenbaum	Emanuel	Samuel Elliott et al	144	267
Greene	Edward W.	Com. of Rehoboth	144	559
Gray	Edward J.	Mary J. Banks	145	583
Godwin	Eddie W.	Celia C. P. Watson	146	12
Gleason	Elija K.	M. E. Church Greenwood	146	304
Graham	Ezekiel et al	Samuel M. Graham et al	147	275
Graham	Ezekiel	John W. Graham	147	273
Gray	Edward J.	John Bayard Ottwell	148	510
Gray	Edward J.	Hetty R. Lynch	148	512
Gray	Edward	S. W. Tennewille et al	149	545
Gray	Edward J.	J. R. Burbage et al	149	546
Gray	Edward J.	J. J. Paisey et al	149	551
Gordy	Emma	George S. Gordy et al	150	188
Gray	Elija J.	William C. McCauley et al	151	145
Greenbaum	Emanuel	Sallie C. Rawlins et al	153	62
Graham	Elizabeth W.	Arthur J. Isaacs et al	153	73
Graham	Edward C.	Thomas E. Blades et al	153	245
Gray	Elijah J.	George H. Townsend et al	153	534
Greenbaum	Emanuel	Joshua A. Ellgood et al	153	565
Gordy	Emma	Daniel J. Looker et al	154	207
Greenbaum	Emanuel	Charles Van Leer	155	370
Triffith	Ella	Ida J. Spear et al	157	68
Gordy	Edith M.	William W. Hastings et al	157	533
Godwin	Ebe W.	Willard S. Lynch	158	336
Godwin	Ebe W.	George W. Evans et al	158	338
Gordy	Edith M.	John H. Gordy et al	158	413

AAD957

GRANTEE		From	GRANTOR	Book	Page
Greenbaum	Emanuel		Clara K. Hargrove et al	159	87
Gray	Elijah J.		Mary M. Tracey	159	315
Greenbaum	Emanuel		Willie M. Ross et al	159	545
Sundlock	Edward J.		George A. Newton et al	160	114
Gray	Esther K.		James H. Myer et al	168	118
Guffink	Elias K.		Fredrick M. Phillips et al	171	60
Gordy	Elijah G.		Edwin A. Twilley et al	171	136
Gordy	Elijah G.		Josephine J. Resdon et al	171	261
Gray	Edgar W.		John T. Rogers, et al	171	423
Greenbaum	Emanuel		Willie M. Ross et al	171	428
Gray	Edgar W.		Hiram J. Thompson et al	171	451
Gray	Edgar W.		Joseph C. Long et al	171	453
Gray	Edgar W.		John T. Wagoner et al	171	455
Greenbaum	Emanuel		Charles Van Leer	171	531
Greenbaum	Emanuel		Charles Van Leer	171	533
Greenbaum	Emanuel		Charles Van Leer	172	97
Glazier	Esther A.		Henry P. Hudson	174	30
Greenbaum	Emanuel		George W. Emery et al	180	502
Greenbaum	Emanuel		Robert W. Fisher et al	180	274
Gordy	Elva S.		Victor A. Moore	181	567
Gray	Edgar W.		Henry W. Parker et al	183	78
Gray	Esther K. et al		Samuel G. Edwards et al	183	460
Gray	Esther K.		Martha J. Kelly	185	235
Sates	C. B.		George H. Hall et al	187	99
Gray	Edgar W.		Henry W. Parker et al	187	281
Simons	Estella Madel		Lida J. Hitchens et al	187	543
Gray	Elizabeth L. et al		Elma C. Gray	189	331
Gray	Elma A. et al		Elma C. Gray	189	331
Gordy	Emma C.		John B. Mitchell	192	261
Gum	Elizabeth A.		John Hickman et al	192	465
Gordy	Emmer C.		Reuben L. Savage et al	192	596
Godwin	Eddie W.		Albert North	194	160
Gordy	Emma C.		Allie M. Phillips et al	194	317
Gray	Edward J.		Sarah C. Lynch	195	194
Greenbaum	Emanuel		William H. Allen et al	196	449
Gray	Elijah Sidney et al		Jacob West (off)	197	359
Gray	Elijah Sidney et al		Bella Hocker	197	362
Gray	Elijah Sidney et al		Jacob H. Hocker et al	197	364
Goodman	Emory J.		John S. Smith et al	197	492
Ginnick	Eli et al		Samuel Graham et al	198	320

AAD957

GRANTEE	From	GRANTOR	Book	Page
Gates	Egbert B. et al	Charles C.	Shew et al	199 444
Godwin	C. W. Jr.	Isaac A.	Burton et al	201 137
Gordy	Elija J.	Marcellus W.	Hearn et al	201 219
Greenabaum	E. Arnold	Isadore	Stephanoff et al	206 54
Greenabaum	E. Arnold	Emanuel	Greenabaum et al	206 177
Garey	Euphemia C.	Walter B.	Moore et al	206 205
Gosley	Edward S.	Isaac M.	Street et al	209 521
Gordy	Emma J. et al	Harry K.	Hooker et al	209 574
Grier	Elizabeth Hume	William A.	Humes	210 99
Grier	Elizabeth Richards	Davis R.	Grier et al	213 366
Greenabaum	Emanuel	Louisa C.	Donohoe	21 3453
Gurney	Emma S.	Severn	Murray et al	215 268
Godfrey	Everett S.	Horace H.	Bennett et al	217 418
Gray	Edgar W. et al	Rufus D.	Lingo et al	219 283
Gray	Elijah J.	John W.	Rickards et al	220 183
Gleffer	Emma C.	Charles M.	Hammond et al	221 333
Gray	Edgar W.	James M.	Tunnell (Trust)	223 423
Greenabaum	Elizabeth	Mary C.	Wright	223 547
Gordy	Edith M.	Mary A.	Hastings et al	224 197
Greenabaum	E. Arnold	Emanuel	Greenabaum	225 5
Greenabaum	Emanuel	E. Arnold	Greenabaum	225 7
Gray	Ethel Samuel	Malvina	Long et al	225 542
Green	Edward B.	Edward S.	Pettyjohn et al	226 37
Guthrie	Elizabeth J.	Margaret A.	Milligan et al	228 190
Gray	Elijah J.	Joshua J.	Townsend et al	231 251
Game	Edward et al	William J.	Game et al	231 267
Gray	Everett M. et al	George W.	Grice et al	231 483
Gray	Elijah J.	Minnie A.	Cobb, et al	232 4
Gray	Ethel K.	George H.	Pettyman et al	233 580
Greenabaum	Emanuel	E. Arnold	Greenabaum et al	234 196
Greco	Emilia	Frank	Greco	234 507
Gray	Everett M. et al	Woodburn	Martin (Trust)	236 191
Green	Evalah L.	Minerva W.	Pepper et al	237 66
Gordon	Elsie A.	George T.	Gordan et al	237 206
Green	Evalah L.	Isaac C.	Jones	238 561
Green	Evalah L.	Charles H.	King et al	239 395
Gray	Edgar W.	Denard W.	Campbell et al	244 51
Godfrey	E. Paul et al	Margaret M.	Ilife	246 180
Gibson	Elizabeth L. et al	Com. of	Rehoboth	247 583
Green	Ethel	William B.	Heavelow et al	250 580

AAD957

GRANTEE	From	GRANTOR	Book	Page
Grant	E. K. et al	Rehoboth Heights Dev. Co.	251	571
Griffith	Eleanor G.	Com. of Rehoboth	252	211
Grant	E. K. et al	Rehoboth Heights Dev. Co.	253	424
Gray	Edward J. et al	Irving B. Steele et al	257	17
Greenbaum	Emanuel Arnold	Sara Greenbaum	257	191
Green	Edward et al	Lawrence B. Keggner et al	257	533
Green	Elizabeth L. et al	Lewis B. Wharton et al	260	38
Gray	Edgar W. et al	Benjamin H. Gray et al	260	153
Gray	Edgar W.	Daniel Wagoner et al	260	155
Gray	Edgar W.	Peter M. Short et al	260	157
Gray	Edgar W.	Handy H. McCabe et al	260	159
Griffith	Elizabeth et al	James J. Deputy	261	479
Gummes	Emma L. et al	James E. Smith et al	263	336
Goldborough	Cletra B.	William H. Miller et al	264	334
Gray	Carroll M.	Charlotte C. Greese et al	264	582
Gulzat	Emil	Frances E. Brittingham et al	267	323
Gordy	Elijah H.	Doris M. Short, et al	268	279
Gray	Edgar W.	George W. Bright et al	271	181
Gray	Edgar W.	Robert J. Houston et al	271	327
Grier	Elizabeth J.	Bessie H. Hrd Whallon et al	271	422
Grier	Elizabeth W.	Georgie Carroll, et al	271	597
Gray	Chel	Elcena M. Pelloway et al	272	321
Grier	Elizabeth W.	Louisa A. Dennis	273	235
Givens	Elysa M. et al	James Littleton et al	275	290
Gray	Elma E. et al	Delaware Railroad Co.	277	106
Gray	Elma A. et al	Delaware Railroad Co.	277	106
Gordy	Edward C.	Patrick H. Hearn et al	277	212
Gray	Everett L.	Joseph R. West, et al	278	501
Gray	Edgar W.	Sallie K. Chandler	279	588
Golden	Edith A. et al	Catherine E. Stuck	280	386
Gaynor	Emma C. et al	Anthony Trust	282	345
Gibb	Eugene et al	George Mansel et al	283	162
Graves	Elsie W. et al	Edgar P. Nicholson et al	283	373
Gray	Edith W. et al	Lewis M. Rice, et al	285	58
Gray	Edgar W. et al	Jacob R. Godwin et al	285	241
Gray	Edgar W.	Jacob R. Godwin et al	286	430
Gray	Edgar W.	Derrick B. Haggard et al	286	432
Gorski	Elizabeth	Blanche W. Dunn	289	358
Grier	Elizabeth K.	Alfred B. Collision, et al	291	54
Green	Edward B.	Martin O. Carey et al	291	219

AAD957

GRANTEE	From	GRANTOR	Book	Page
Green	Edward B.	William H. Virden	291	502
Gunby	Alberta B.	William P. Short et ux	293	486
Gooch	Ernest et al	Richard Robert et ux	294	156
Givens	Eliza B. et al	Armenia Long Rogge et al	294	388
Grier	Elizabeth Hume	Maria Lansey et al	294	554
Gordon	Elsie A.	George J. Gordon	294	592
Gray	Everett	Isaac D. Short, 2nd	298	572
Green	Edward B. et al	William H. Virden	300	53
Gardner	Eutychus N. et ux	William B. Johnson, et ux	302	515
Gordy	Edward E.	Richard D. Hill, et ux	303	390
Meason	Elizabeth E. et al	Anna Davidson	303	596
Goodrich	Edgar J., et ux	Willbree L. Cokeran, et ux	305	106
Givens	Eliza J.	Annie M. Truitt, (admt)	305	464
Gray	Everett M.	William R. Tubbs, et al	306	446
Godfrey	Collett S. et ux	Charles B. West et ux	307	161
Godfrey	Elmer	Lorin C. Thompson et ux	307	391
Gordy	Elijah H. et ux	Peoples National Bank of Laurel	308	43
Gray	Everett M.	James M. Caley	309	457
Gray	Edith	Frank H. Truitt	312	64
Gray	Edgar W., et al	Sallie E. Wagamon	312	222
Green	Edward B., et ux	Andrew J. Murray, et ux	312	426
Malbreath	Edith B.	Carl L. Ritchie, et ux	312	575
Gray	Edgar H.	Kerman B. Gray, et ux	313	103
Golden	Earl R.	William J. Layton, et al	313	260
Griener	Ethel R., et al	John K. Walters, et ux	313	410
Gray	Ellis E., et ux	Rosie M. Daisey, et al	313	434
Giffiths	Eleanor J.	Ralph D. Poynter, et ux	315	131
Gibson	Ethel B.	Harry P. Richards, et ux	315	489
Gillispie	Ella C.	William C. Benson, et al	316	336
Gilbert	Edith J. et al.	Edna L. Wells, et al	316	457
Grecherty	Edna J. et al.	Howard J. Cooke, et ux.	320	204
Grubb	Esther C. et al.	Commissioners of Taxes.	320	416
Gibson	Ethel B.	Charles H. Lemany, et ux.	322	254
Gundry	Emily, et al.	Thomas H. Willey, et ux.	322	457
Grossnickles	Elizabeth P. et al.	Robert A. Layton, et ux.	322	484
Gum	Edith J. et al.	Robert A. Figg, et ux.	324	396
Godfrey	Thurs. et al.	Martin E. Gay, et al.	325	237
Griener	Ethel R.	William J. Pusey, et ux.	325	415
Godfrey	Elsie	Erna G. Hudson, "widow"	326	158
Gilbert	Edward, et al.			
Truhagan N. & G. Muf., et ux.		George E. Lawrence	326	203

AAD957

GRANTEE	From	GRANTOR	Book	Page
Smaldie	Elizabeth M.	George B. Murphy, dec.	327	126
Liberal	Elmer B.	Charles A. Conway, dec.	329	416
Griffith	Elizabeth J. dec.	James B. Long, dec.	329	515
Body	Eva H.	Frank C. Atkins, dec.	331	518
Hubb.	Esther P.	Commissioners of Taxes	332	519
Johnson	Elizabeth Lane	William D. Meekam, dec.	333	204
Body	Edward Henry	Larry J. Birmingham	333	418
Hubb.	Esther P.	Walter E. Perkins	334	197
Hubb.	Esther P.	Commissioners of Taxes	334	200
Lyle	Enoch P. Jr.	George A. Ryan, dec.	334	489
Hubb.	Edward H.	Agreement	338	472
James	Carl L. dec.	Errett J. Smith, dec.	340	12
Ann	Edith J. dec.	Alois Frohman, dec.	340	574
Widborough	Esther B. dec.	James M. Sumner, dec.	341	91
Widborough	Esther B.	James M. Sumner, Jr.	341	94
Green	Elizabeth, dec.	George Sumner, dec.	341	253
Hubb.	Esther P.	Commissioners of Taxes	342	153
Hubb.	Esther P.	Commissioners of Taxes	344	201
Lyle	Emma M. dec.	Oliver A. M. 3d, Order of Redemption	344	385
James	Errett P.	Harry S. Butler, dec.	345	21
Body	Errett S.	James H. Steele, dec.	345	226
Widdis	Estella G. dec.	William S. Burton, dec.	346	241
Body	Edith, dec.	Sallie M. Smith, dec.	346	326
Griffith	Elma Mae	John A. Ireland, dec.	347	8
James	Elmer P. dec.	Mary L. Messick	347	576
James	Elsie M. dec.	Mary L. Messick	347	576
Golden	Elsie M. dec.	Alfred Wilson, dec.	347	593
Griffith	Elma M.	Richard Alroy Hudson, dec.	348	287
Lyle	Enoch P. Jr.	Joshua A. Herrick, dec.	348	402
James	Emma Mae	Bert Goder, dec.	348	497
Widborough	Esther B. dec.	Reverend L. Wrayton, dec.	349	222
James	Esther B. dec.	Sallie Lory	350	137
Gray	Errett J. dec.	Hyatt Trust, dec.	351	357
Johnson	Ella M.	Holt Oil Co.	351	498
Godwyn	Ellis	Leah B. Payton	351	536
Wicks	Elma, dec.	Luther West, dec.	352	45
Lyle	Estella P.	Farmers Bank	352	250
Widdis	Edgar J. dec.	Keokuk Iowa Inc.	352	304
Griffith	Elizabeth, dec.	First Nat Bank & Trust Co. of Miss.	354	175
James	Carl, dec.	Janney Perkins	354	514

AAD957

GRANTEE	From	GRANTOR	Book	Page
Lacy	Corrett M.	Mary C. Price	354	526
Lewis	Edward B.	William P. Myrick	355	183
Linnell	Edna P.	Mary Keiser Watson	355	570
Linnell	Elsie M.	Mary Keiser Watson	355	570
Lodge	Ellen J.	Samuel Bank, Supt.	356	151
Lodgkey	Carl	William C. Lodgkey	356	421
Lued	Elizabeth	Keulopen Acers, Inc.	357	224
Liddle	Edna M.	Edna M. Liddle	357	549
Lindsay	Emily J.	Lewis S. Licates	358	470
Lippitt	Edlyn J.	Norman Laidis	359	468
Litke	Frank C.	Walter A. King	360	35
Lodew	Carl R.	Laura C. Stevenson	360	194
Loble	Elizabeth H.	Franklin Lee Loble	361	100
Loomer	Edward	Edwin C. Moore	361	530
Louis	Ellen J.	Howard J. Prother	362	230
Louis	Ellen J.	Howard J. Prother	362	413
Loy	Elsie M.	Clara W. Archer	362	551
Lubman	Edna J.	Merrill S. King	363	22
Lary	Carl	John Johnson, Jr.	363	66
Lohmuis	Ethel	H. Calvert Crisley	364	560
Lodge	Ellen A.	Catherine C. Hamilton	365	4
Loy	Edgar	Anne C. Howard	365	87
Laines	Carl J.	B. Clyde Cooper	365	340
Lynn	Edward	Francis M. Lynn, Jr.	365	395
Lodge	Ellen J.	Larry H. Sapp	365	2
Llewellyn	Edna D.	Harry A. Richards	366	576
Lippitt	Edlyn J.	Joseph A. Brook	366	598
Lilbert	Effie J.	Norman Bunting	367	481
Linnell	Edlyn J.	Emory F. Collins	367	529
Laddis	Estella H.	Franklin J. Wood	368	91
Lewis	Edward	Harold Stevenson	368	584
Linnell	Elizabeth	Betha W. Riley	370	516
Linnell	Edna J.	Ottell S. Kelly-John	371	500
Lynn	Edna J.	Robert Ingram	371	517
Loy	Edna J.	Keulopen Acers, Inc.	372	506
Lodge	Edna J.	Esther Hill Baker	372	574
Linnell	Edna J.	Emily S. Abbott	373	263
Lippitt	Ethel M.	George C. James	373	247
Linnell	Edith M.	Linden C. Merrill	374	108
Laddis	Estella H.	James P. Thomas	374	200

AAD957

GRANTEE	From	GRANTOR	Book	Page
Grimes	Edna O. stat	Mabelle H. Hutton, stat	374	426
Grimes	Elice M. stat	Mabelle H. Hutton, stat	374	426
Gault	Ernestine C. stat	Ernest J. Williams, stat	374	345
Gandy	Edith stat	Charles E. Gill, stat	375	313
Gann	Edythe J. stat	Richard H. Smith, stat	375	405
Gray	Edward J. stat	George C. Stockley, stat	378	88
Griffin	Earl stat	Kevin Saper Hoffman, stat	378	102
Griffin	Elizabeth stat	Kevin Saper Hoffman, stat	378	102
Gundy	Estela H. stat	Raymond H. Elliott, stat	378	412
Grabam	Ella Mae	William J. Williams, stat	378	577
Grabam	Ella Mae	Wm Johnson Preckler, stat	380	134
Grice	Ellen J. stat	Flora E. Knowlton, stat	380	285
Griffey	Ellen stat	Elijah Cannon, stat	381	221
Griffey	Ellen stat	Elijah Cannon, stat	381	221
Griffey	Edith stat	John C. Gidd, stat	381	342
Griffey	Elizabeth stat	Steuwood Trust Co., stat	381	410
Gruitt	Ellen M.	Arnold O. Reynolds, stat	382	540
Gugiana	Edna M. stat	Daniel H. C. Hellebr, stat	383	204
Guliss	Eulalia D. stat	Minnie C. Elliott, stat	383	415
Gray	Elice M. stat	Callet L. Mrs. Cobe, stat	383	512
Green	Emma O. stat	Harvey J. Williams, stat	383	582
Gribbel	Elizabeth J. stat	And B. Hulmt, stat	384	541
Gillett	Ellen	Parroll E. Stoude, stat	385	24
Gosnell	Edmund D. stat	Robert J. Hayden, stat	385	369
Gosnell	Edmund D. stat	Robert J. Hayden, stat	385	369
Greenwalt	Erna J. stat	Robert J. Hayden, stat	386	559
Gray	Everett J. stat	Atwell J. Pettyjohn, stat	386	546
Griffin	Elizabeth stat	George H. Blunting, stat	387	94
Griffin	Earl stat	Anna M. Credler, stat	387	436
Gray	Edna stat	Anna M. Credler, stat	387	436
Grnell	Edmund D. stat	Seaford Trust Co., "Trust" stat	387	529
Groves	Elizabeth D. stat	J. E. Rich Realty Co., stat	391	20
Grout	Evelyn C. stat	Joseph Hastings Phillips, stat	391	361
Groman	Eddie J. stat	Wilbur A. Simpson, stat	392	58
Green	Edmund D. stat	Edmie C. Moore, stat	392	60
Gray	Edna stat	William G. Wells, stat	392	570
Griffey	Edith C. stat	John J. Johnson, stat	393	458
Gruber	Ernestine R. stat	John J. McFelly, stat	393	581
Goodwin	Edward C. stat	Eugene C. Kullback, stat	394	414
Gunn	Edythe J. stat	Thimnard U. Hill, stat	395	20
		Lammot duPont, Jr., stat	395	317

AAD957

GRANTEE	From	GRANTOR	Book	Page
Godwin	Earl, <i>Chas.</i>	Edna Short	396	591
Godwin	Elizabeth <i>etal.</i>	Edna Short	396	591
Gosnell	Edmund B. <i>etal.</i>	Myron D. Mezick, <i>Chas.</i>	397	88
Godfrey	Elmer <i>etal.</i>	Luther M. Sorden	397	256
Godfrey	Ethel <i>etal.</i>	Luther M. Sorden	397	256
Graves	Ellen <i>etal.</i>	Lewis B. Graves <i>etal.</i>	398	142
Guth	Edwin J. <i>etal.</i>	Edward W. Williams <i>etal.</i>	399	79
Guthrie	Elmer H. <i>etal.</i>	Ralph L. Bennett, <i>etal.</i>	400	56
Gribbel	Elizabeth F. <i>etal.</i>	David R. Johnson	400	563
Gray	E. Sidney J. <i>etal.</i>	E. Sidney Gray	401	109
Goslee	Ellen W. <i>etal.</i>	Asker B. Wilkins	407	93
Germond	Earl G. <i>etal.</i>	Ralph L. Bennett, <i>etal.</i>	407	192
Goslee	Ellen W. <i>etal.</i>	Glenwood M. Van Valkenburg, <i>etal.</i>	407	256
Gosnell	Edmund B. <i>etal.</i>	Hannah Shellady Buckley, <i>etal.</i>	408	284
Gosnell	Edmund B. <i>etal.</i>	Hannah Shellady Buckley, <i>etal.</i>	409	51
Gum	Edythe J. <i>etal.</i>	Lamont du Pont, Jr. <i>etal.</i>	409	211
Gray	Edson	Stanley W. Addy	413	63
Gray	Edson	Roger A. Addy, "Trustee"	413	64
Gouldrey	Edythe M. <i>etal.</i>	Addie M. Gouldrey	419	6
Gusley	Elaine <i>etal.</i>	John J. Walls, <i>etal.</i>	415	429
Griner, Ellameth	From Ford of Locking, <i>etal.</i>	Kostis Troque Ford Locking, <i>etal.</i>	417	597
Griens	Chas R. <i>etal.</i>	Bertha N. Kiley, <i>etal.</i>	421	72
Gordy	Estella H. <i>etal.</i>	Clara E. Gordy, <i>etal.</i>	420	345
Grievess	Ethel B. <i>etal.</i>	Jesse Halbert Robinson, <i>etal.</i>	417	203
Gordy	Elizabeth F. <i>etal.</i>	Joshua R. Gordy, <i>etal.</i>	417	327
Graves	Ellen C. <i>etal.</i>	Stanley J. Miller, Jr. <i>etal.</i>	420	438
Golden	Earl R. <i>etal.</i>	Lillie M. Swain, <i>etal.</i>	423	500
Gaddis	Estella <i>etal.</i>	William Richard Cephus, <i>etal.</i>	424	216
Goslee	Edna <i>etal.</i>	John H. Phillips, <i>etal.</i>	424	243
Girvan	Edith R. Hall <i>etal.</i>	Olin S. Johnson	424	404
Glouer	Emma S. <i>etal.</i>	Sidney Schwach <i>etal.</i>	425	30
Godfrey	Ethel C. <i>etal.</i>	Ralph S. Baker "Trustee"	425	428
Givens	Emma C. <i>etal.</i>	Edna R. Simpson	427	191
Grant	Effie, <i>etal.</i>	F. Warren James	429	31
Gray	Eliza W. <i>etal.</i>	Charles L. Gray, <i>etal.</i>	429	145

AAD957

GRANTEE	From	GRANTOR	Book	Page
Gray	Hrazier	Anthony	Hearloe stus	26 329
Gibbons	Federick S.	Caldwell W.	Gibbons	63 358
Gibbons	Federick S.	Isaac	Dolby stus	63 433
Gurn	Francis M.	John D.	Bennett stus	85 12
Gosewisch	Federick J.	Amanda M.	Gosewisch	90 351
Graf	Federick	Lydia	Weaver	93 593
Graf	Federick C.	Charles J.	Weaver	95 310
Gum	Francis M.	Manean	Gum	98 204
Gum	Francis M.	Manean	Gum stus	101 510
Gum	Francis M.	David C.	Hudson stus	101 512
Gum	Francis M.	Manean	Gum	101 513
Gum	Francis M. et al	Manean	Gum	104 438
Gum	Francis M. et al	Manean	Gum stus	104 439
Green	Hermitt	Samuel S.	William stus	107 5
Graf	Federick C.	Union M. E. Church	Endguth	109 439
Gum	Francis M.	John A.	Gum stus	119 400
Gum	Francis M.	Luther W.	Cannon stus	121 503
Graf	Federick C.	William	Haines	123 19
Gantre	Francis G.	Calvin P.	Snyder	125 312
Grier	Frank L.	John W.	Causey stus	132 297
Grier	Frank L. et al	Anna M.	Barber	133 51
Guidler	Federick B.	Leonard	Clendanul stus	136 198
Gum	Francis M.	Mary A.	Daisey	141 179
Grier	Frank L.	Peter J.	Hart (Stff)	141 290
Grier	Frank L. et al	Peter J.	Hart (Stff)	141 291
Gustafason	Federick	Rufus A.	Jenness	144 19
Grier	Frank L. et al	Thomas	Davis et al	144 535
Grier	Florence C. et al	Frank L.	Grier stus	149 412
Gill	Hannie J.	Yan Phou Lee	stus	152 215
Gething	Frank	Emma	Wroten et al	153 547
Gething	Frank	Frank C.	Lolland	153 549
Godwin	Francis	Piscilla P.	Shockley	158 534
Graff	Frank B.	Henwick Island Land Co.		159 502
German	Frank M.	Henwick Island Land Co.		159 581
Gum	Francis M. et al	Francis M.	Gum stus	161 270
Glome	Federick et al	William A.	Draper stus	169 273
Glome	Hannie et al	William A.	Draper stus	169 273
Grier	Frank L.	Mary O.	Caulk	175 393
Grier	Frank L.	Mary O.	Caulk	175 394
Gum	Dr Francis M.	Edward H.	McCabe et al	176 257

AAD957

GRANTEE	From	GRANTOR	Book	Page
Gordy	Frank	Thomas B.	Burris et al	177 240
Gillis	Florence L.	Florence L.	Blest et al	185 314
Gillis	Florence L.	Joseph L.	Blest et al	185 314
Grier	Frank Layton	Arthur J.	Cain et al	187 1
Grahn	Frederick W.	John S.	Short et al	191 494
Gilmore	Terney P.	Com. of	Rehoboth	197 145
Goodman	Frederick M.	Cyrus A.	Higgs et al	197 208
Grier	Frank L.	Davis R.	Grier	197 406
Gordy	Frank	Noah J.	Knowles et al	197 503
Gray	Flora D. et al	Edward H.	McCabe et al	205 204
Gruntoriad	Frank	Alfred H.	Lolland et al	206 140
Groves	Lidelia	Margaret C.	Groves	209 407
Greene	Hannie M. et al	Olin J.	Wheatley et al	215 587
Gordy	Frank	Harry K.	Book et al	217 40
Gedling	Frank P. et al	Harry A.	Hager et al	222 327
Gordy	Hessie H. et al	Annie B.	Secates	223 273
Grier	Frank L.	William M. Coy	Pierce et al	223 556
Green	Frank W. et al	Edward H.	Wilkins et al	224 544
Graves	Francis H.	Emma L.	Lank -	224 584
Graco	Frank	Francis J.	Waters et al	225 304
Garrison	Frank	Frank C.	Henry et al	225 476
Gordy	Hessie H.	Annie B.	Secates et al	226 101
Gordy	Hessie H.	Annie B.	Secates et al	227 420
Gordy	Hessie H. et al	Janie A.	Cannon et al	227 422
Grier	Frank L. et al	Walter L.	Grier et al	227 444
Gum	Francis M. Jr.	Francis M.	Gum, Jr.	228 515
Green	Francis E.	A. Cookman	Creadick, et al	229 140
Grier	Frank L.	Harry J.	Vaules et al	230 577
Gelding	Frank P. et al	Victoria W.	Maull	232 6
Gilmore	Terney P.	Com. of	Rehoboth	232 37
Grier	Frank C.	Ralph M.	Wergle et al	236 436
Grier	Frank L. et al	George H.	Hall, et al	238 402
Grier	Frank L.	George J.	Macklin et al	246 404
Grier	Frank L.	Winfield Scott	Mayhew	249 489
Grier	Frank L. et al	Clyde A.	Nelson et al	249 495
Grier	Florence C. et al	Clyde A.	Nelson et al	249 495
Gordy	Franklin W.	Elijah C.	Wootter (nr)	251 326
Grier	Frank L.	Edith J.	Ruddell	254 459
Gilmore	Terney P. et al	Horace J.	Wade et al	256 207
Gray	Flora D.	William O.	McCabe et al	256 254

AAD957

GRANTEE		From	GRANTOR	Book	Page
Gilmore	Turnley P.		Henry W. Pearson et al	259	25
Gedling	Frank P.		James R. Parrish et al	261	271
Guer	Frank L.		Arthur V. McCormack et al	262	29
Grier	Frank L. et al		W. Shockley Dougherty	262	26
Grier	Frank L.		James Frank Deputy et al	267	286
Gordy	Frances C. et al		Clara C. Phillips Elliott et al	269	403
Gilmore	Turnley Pearson		James C. Gilmore	270	181
Geyer	Fred C. et al		Harry M. Bennett et al	273	270
Gum	Francis M. Jr.		Francis M. Gum	274	352
Gum	Francis M. et al		Francis M. Gum	274	352
Gum	Francis M. Jr.		Dr. Francis M. Gum	275	72
Grier	Frank L.		Harold C. Grier et al	280	85
Gray	Jannie Elizabeth		Archie F. Savage et al	281	173
Grier	Frank Richards		The L. D. Caulk Co.	284	398
Giovannozzi	H. Sons, Inc.		Benjamin Ahleman et al	288	420
Genther	Fred et al		Harry W. Webb et al	289	359
Geyer	Fred C. et al		Fred T. Shockley et al	301	241
Gladden	Ferne D. et al		Jacob Friedel et al	304	152
Gage	Frederick E. et al		Delaware Shore Land Corp.	309	333
Gum	Francis M. Jr. et al		Francis M. Gum	312	183
Graves	Francis P. et al		John I. Short et al	313	268
Gum	Francis M. Jr.		Edward L. Gum et al	316	357
Gedling	Fred P. et al		Claudia B. Orr	316	486
Gedling	Fred P. et al		The Sussex Trust Co.	317	401
Griffin	Francis L. et al		Victor E. West et al	318	313
Goggin	Fred J. et al		Kent Real Estate Corp.	321	287
Graves	Francis F. et al		Wallace S. McCaul et al	321	264
Graves	Francis F. et al		Julia H. Register	325	166
Gedling	Frank P. et al		Elmer Vincent Parris et al	329	545
Gedling	Frank C. et al		Sussex Trust Co.	333	246
Gafferhaus	F. Ralph et al		Edwin C. Ryan et al	341	221
Goggin	Fred J. et al		Lucy B. Stone et al	344	322
Gedling	Frank C. Jr. et al		Lizzie M. Parker et al	345	212
Graves	Francis F. et al		John Wilson of C.	345	313
Goggin	Fred J.		John C. Pistine et al	345	397
Goggin	Frederick J. et al		Harry Mohr et al	346	453
Spavoor	Flora et al		Petal Virginia Johns et al	348	550
Goggin	Frederick J. et al		Harry Mohr et al	349	1
Graves	Flora C.		Charlie M. Marvel et al	351	30
Givens	Flora C.		Charles P. Joseph et al	351	156

AAD957

GRANTEE	From	GRANTOR	Book	Page
Liver.	Frank st	Julia P. Marken.	351	398
Laird	Frank R. st	William C. Smith, st	351	594
Laird	Fannie M. st	William C. Smith, st	353	38
Laird	Sterace st	Alice Duckson Laird, st	353	52
Lippin	Fred J. st	Rosda H. Ruddle	353	107
Linnell	Frank st	Amos S. Linnell, st	353	271
Linnell	Francis st	Levi S. Linnell, st	353	300
Linnell	Francis st	James Perkins	354	514
Linnell	Francis M. st	Franklin Linnell, st	356	571
Linnell	Flora C.	Stella M. Joseph,	357	387
Linnell	Flora C.	Oscar D. King, st	362	566
Linnell	Sterace st	Jane Harman Linnell, st	365	537
Linnell	Fannie M. st	William C. Smith, st	364	378
Linnell	Fred C. st	Ermy S. Whaley, st	367	35
Linnell, Jr.	Frank R. st	Leonard S. Lynch, st	370	420
Linnell	Francis st	Franklin Linnell, st	371	317
Linnell	Francis S.	Granville H. Smith, st	371	449
Linnell	Francis st	Willa P. Linnell, st	372	248
Linnell	Fred C. st	Edy S. Linnell, st	373	223
Linnell	Francis M. st	William B. Miller,	373	583
Linnell	Francis M. st	William H. Sterrett, Jr., st	377	444
Linnell	Francis st	Walter S. Perkins, st	378	142
Linnell	Flora C. st	Elinor Linnell, st	385	173
Linnell	Fred C. st	Robert C. Kennedy, st	388	399
Linnell	Francis R. st	Ermy C. Linnell, st	388	497
Linnell	Frederick R.	Mary W. Upperhaus, st	391	400
Linnell	Frederick st	Anna Wall, st	393	159
Linnell	Frank st	Georgia Long,	393	561
Upperhaus	Frederick R.	James E. Linnell, Jr., st	395	27
Gillespie	Florence M. st	Alfred J. Parker, st	396	496
"B" Groden	Francis S. st	Farmers Bank	398	231
Graves	Francis R. st	Addison J. Thawley, st	399	183
Galante	Frank Thomas st	Ralph S. Bennett, st	401	187
Givens	Francis	Orise C. Givens, st	401	286
Glover	Frank st	John S. Tingle, Jr., st	403	126
Green	Fannie A. st	Leighton C. Fowler, st	410	366
Graef	Fred C. st	John J. West, Jr., st	410	382
Gollatz	Fred H. st	Joseph S. Marshall, Jr., st	414	379
Gurley	Floyd st	John S. Walls, st	415	429
Givens	Flora C. st	David Lovejoy, st	415	449

AAD957

GRANTEE	From	GRANTOR	Book	Page
Gries,	Frank G.	State of Alabama	420	207
Givens,	Lora C. ^{stat}	Edmond Hobson, Jr. ^{stat}	419	461
Grappeshaw,	Frederick G.	Ernest Everett ^{stat}	417	334
Givens,	Flores C. ^{stat}	Myrtle Wilson Baker ^{stat}	422	168
Gunnings,	Francis L.	Herbert E. Shallice ^{stat}	423	44
Geyer,	Fred C. ^{stat}	Cyrus B. Morgan ^{stat}	423	357
Glouer,	Frank ^{stat}	Joseph M. Hooper ^{stat}	424	486
Graves,	Francis L. ^{stat}	Silas Edward Masey ^{stat}	426	144
Givens,	Floyd R.	Ella R. Simpson	427	191

AAD957

GRANTEE

From

GRANTOR

Book Page

BLANK
PAGE

AAD957

GRANTEE		From	GRANTOR	Book	Page
Tarmon	George	Peter G	Wooten	29	109
Goddard	Griffith	Job	Surman Just	33	278
Goddard	Griffith	John	Goddard et al	37	99
Goslee	George	John	Bennett et al	27	109
Gray	George	Nancy	King et al	41	338
Gray	George	Sarah	Garthrop	42	352
Goslee	George	George	Bennett et al	43	29
Green	George W.	Betsy	Green et al	47	5
Green	George W.	Petition for	W. Tomak et al	48	40
Green	George W.	Kernal	Johnson et al	48	41
Green	George W.	Kernal	Johnson et al	48	320
Green	George W.	Caleb	Ross admr	50	154
Green	George W.	Mesach	Ellert et al	50	341
Goldborough	Griffin W.	William	Laws et al	51	26
Gumby	George et al	Peter S.	Parker et al	51	66
Green	George W.	Thomas W.	Records et al	51	420
Gumby	George	Peter S.	Parker et al	54	385
Green	George W.	Jacob	Knowles et al	55	387
Gumby	George	Sylvester	Moore	56	324
Green	George W.	Sarah C.	Spicer	57	353
Green	George	John C.	Katchliffe	58	220
Green	George W.	James	Scott et al	58	305
Green	George W.	Capt. John	Windsor et al	60	414
Green	George W. et al	Charles C.	Stockley et al	66	452
Gray	George L.	Jeremiah	Hudson et al	67	18
Gray	George L.	George T.	Hudson et al	68	507
Green	George W.	Aaron B.	Marvel et al	71	63
Grey	George L.	John L.	Rogers et al	72	262
Gumby	George et al	William W.	Coulter et al	72	455
Gumby	George	Joseph H.	Oliver et al	74	92
Green	George W.	William M.	Tubbs	75	474
Green	George W.	Mary E. C.	Stuart	75	496
Gray	George L.	Aaron H.	Hudson	78	215
Green	George S.	John C.	Stockley	81	301
Green	George W.	George W.	Willen et al	84	305
Green	George W.	Josiah P.	Marvel et al	84	509
Green	George W.	Josiah P.	Marvel et al	84	504
Gray	George L.	Joshua J.	Derrickson et al	84	517
Green	George W.	Beniah W.	Trutt et al	90	201
Gorte	Griffith M.	James H.	Warne et al	90	402

AAD957

GRANTEE	From	GRANTOR	Book	Page
✓ Gordy	George C.	Elizabeth H. Bordy etal	96	107
Gray	George L. etal	James B. Gray etal	99	386
Green	George	Robert W.D. Albury etal	99	442
Gordy	George C.	Elizabeth H. Gordy etal	100	474
Gildersleeve	George H.	Samuel B. Pusey etal	101	458
Gildersleeve	George H. etal	Miles Messick	101	460
Gunton	George B.	Robert S. Wilds etal	102	135
Gunton	George B.	Robert S. Wilds etal	102	159
Gildersleeve	George H.	James Bettyman etal	104	576
Gildersleeve	George H.	John Welley etal	105	73
- Gordy	George C.	Joshua H. Marvel etal	109	468
Gray	George B.	Joseph M. Layton etal	112	260
Gray	George B.	Elisha M. Gray etal	112	262
7 Green	George W.	Jonathan T. Noble etal	114	270
Gray	George B.	John W. Richards etal	117	488
Gruis	George W. etal	John G. Gruis	119	233
Gray	George W.	Wellington Patten etal	125	131
Gruis	George W.	George W. Cropper etal	125	216
Gunby	George W. etal	Elisha Cooper	128	19
Gunby	George T.	Charles S. Gunby (adm)	128	196
Graef	George B.	Frederic C. Graef etal	128	371
Grier	Buss.	Horace A. O'Day etal	128	557
Grier	Garrett L. etal	Anna M. Barber	133	51
Gray	George L.	Charles H. Egan etal	135	408
Gurdy	George H.	George H. Blegzard etal	140	545
Grier	Garrett L. etal	Peter J. Hart (Shff)	141	291
Grier	Garrett L.	Peter J. Hart (Shff)	141	293
Schuing	Gustave P.	Leven D. Lynch etal	141	455
Gron	George H.	De Witt C. Grance etal	144	197
- Grier	Garrett L. etal	Thomas Davis etal	144	535
Graham	George C. etal	Elyza K. Gleason	146	377
Graham	George C. etal	Elyza K. Gleason	146	377
Gray	George B.	John I. Billis etal	147	392
Grier	Garrett Layton	Roderick R. Macklin etal	148	1
Grier	Garrett L.	Frank L. Grier etal	152	17
Gillespie	George W.	Kerry Warren	156	1
Gordy	George W.	Samuel B. Hastings etal	157	529
Gordy	George W.	Levin S. Hastings etal	157	531
Greenawalt	Nancy etal	David C. Davis	158	290
Godwin	George A.	James B. Scull	158	556

AAD957

GRANTEE	From	GRANTOR	Book	Page
Gildersleeve	George H.	John P. Gibson	162	69
Gray	George W.	Walter A. Magee et al	167	282
Grise	George W.	Nancy J. Derrickson	170	104
Grise	George W.	Nancy J. Derrickson	170	106
Godfrey	George W.	Ebe Walter et al	170	499
Gray	George W.	James M. Alexander et al	176	309
Godfrey	George W.	John W. Godfrey et al	176	337
Grice	George W.	Charles L. Keen (ex)	178	211
Gunn (Hiram)	George W.	Harvey L. Moore et al	181	529
Graham	George C.	Flora C. Keen et al	182	151
Gordy	George W.	Alvinda James et al	184	90
Gordy	George W.	William W. Hastings et al	185	20
Grice	Garrett Layton	Arthur J. Cain	187	1
Grice	Garrett Layton	Francis J. Vaules	189	299
Godwins	George C.	Lavenia Banks et al	189	435
Guinn	George W.	Herman H. Hastings et al	192	575
Grise	George W.	Irving Pruitt	193	493
Grice	Garrett Layton	Francis J. Vaules	195	552
Grice	Garrett Layton	Albert C. Archer et al	196	205
Gray	George B.	John C. Gray	196	220
(A) Grice	George S.	Frank C. Shew	196	400
Goslee	Granville B.	William M. P. Stempler et al	197	154
Greene	Grace W.	Henry K. Greene	197	475
Gordy	George H.	William C. Wolfe et al	198	296
Gordy	George H.	Benton B. Gordy et al	199	293
Giffin	George C. et al	Frank M. Rand et al	200	408
Gordy	George C.	Ollie B. Carmean et al	201	370
Goldbeck	George C. Jr.	Charles B. Pusey et al	205	84
Gordy	George C. et al	Julia J. Adams et al	206	584
Grice	Garrett Layton	Helen D. Hoffmann et al	207	482
Gray	George W.	William E. Rogers et al	211	37
Godwin	George C. et al	Clinton H. Watson et al	214	320
Godwin	George C. et al	Adolphus H. Watson et al	214	322
Gunby	George F.	Mahala E. German et al	217	564
Grice	Garrett Layton	Kovert Short et al	223	21
Gordy	Gertrude	William O. Johnson (H)	223	285
Grice	G. Layton et al	Walter L. Grice et al	227	444
Goslee	Granville	William W. Mears	229	320
Goslee	Granville B.	James C. Goslee et al	229	322
Godwins	George A.	Joseph M. Carey	230	411

AAD957

GRANTEE	From	GRANTOR	Book	Page
Goslee	Granville ^{etal}	William W. Rawlin	231	78
Grues	George D.	Charles M. Keen	231	433
Grice	George D.	George W. Gruse	231	437
Goodwin	George A.	Ida M. Hithan	232	238
Goodling	George A.	Frank C. Henry	233	577
Goodwin	George A.	Francis B. Goodwin	234	122
Gruse	George D. ^{etal}	Woodburn Martin	236	191
Gunton	Georgiana	Frederick Vincent	238	205
Gordy	George H.	Charles H. Messick	238	304
Guer	G. Layton	George H. Hall	238	402
Guer	Layton	Leslie W. Brownward	241	327
Guer	George S.	William R. Hitchens	243	188
Guer	George S.	William R. Hitchens	243	192
Gray	George A.	Reuben D. Short	249	409
Libble	Gertrude	Com. of Lewes	249	419
Libble	Gertrude	Com. of Lewes	249	422
Libble	Gertrude	Com. of Lewes	249	425
Guer	G. Layton	Frank L. Guer	250	570
German	Grover C.	Rosa A. German	251	56
Green	Geraldine S.	Com. of Rehoboth	252	524
Guer	George S.	G. Layton	253	238
Groupe	George P. ^{etal}	Samuel B. Hild	252	583
Green	Geraldine S.	Rehoboth Heights Dev. Co.	253	456
Groupe	George P. ^{etal}	Rehoboth Heights Dev. Co.	256	132
Godwin	George C.	Virgil C. Williams	258	335
Gordy	George Howard	E. John Beach	259	369
Gibson	Grover C.	George W. Christopher	260	97
Gray	George A.	William G. Bryan	260	415
Guer	Garrett Layton ^{etal}	W. Shockley Dougherty	262	26
Gorden	George Leslie ^{etal}	Martha B. Hornon	262	43
Gordy	George O.	Charles H. Betts	265	448
Gibson	Grace B. ^{etal}	Earle D. Willey	268	103
Libble	Gertrude	Rehoboth Heights Dev. Co.	270	451
Green	Geraldine S.	L. Finley Ross	271	238
Godwin	George C.	Olliver Moore	272	509
Gordy	George C. ^{etal}	Mary W. Gordy	273	50
Gooden	George Leslie	William P. Satterfield	273	198
(R) Gooden	George Leslie ^{etal}	Farmers Bank	274	396
Gillespie	George W. ^{etal}	James H. Latchum	277	225
Gray	George B. ^{etal}	Samuel D. Bennett	278	429

AAD957

	GRANTEE	From	GRANTOR	Book	Page
	Groupe	Georgia Pitt	John P. LeFevre et al	280	934
	Godwin	George C.	George A. Clendaniel et al	283	13
	Gordy	George C. et al	John Walter Matthews et al	283	153
	Gooden	George Leslie	George H. Gooden et al	284	44
	Gordy	George H.	Charles J. Hastings et al	284	108
	Gordy	G. Howard et al	The City Development Co.	284	960
	Gray	George H. et al	Lewis M. Price et al	285	58
	Gordy	George H.	Marian G. Parker	286	163
	Gray	George Asa et al	Hloyd E. Joseph et al	288	501
(R)	Gooden	George Leslie et al	Georgetown B. & L. Assn. (R)	289	312
(R)	Gooden	George Leslie et al	Farmers Bank (R)	289	314
	Gordy	George C. et al	Lorenzo W. Brittingham	289	370
(R)	Gooden	George Leslie et al	Georgetown B. & L. Assn. (R)	289	408
(R)	Gooden	George Leslie et al	Farmers Bank (R)	289	405
	Goslee	Granville B. et al	Elizabeth C. Hood et al	296	503
	Goslee	Granville B.	Salathiel B. Goslee, et al	297	223
	Gray	George Asa, et al	William H. Virden	300	53
	Hibble	Hertrude	Euphenia C. Lawton, et al	301	376
	Griffith	George S. et al	Harry Millard Moore, et al	303	509
	Godwin	George C.	Adjudication of Bankruptcy	305	107
	Griffith	Grace M. et al	Ole Jensen	306	585
	Goodwin	George A.	John R. Leverage, et al	308	85
	Grier	Garrett Layton	Hilda K. Mills	309	420
	Godfrey	George W. et al	Clara B. Pusey, et al	311	310
	Kelso	Garrett Layton	Virginia L. Lakinore	311	419
	Gordy	George C.	Jacob A. Burton, et al	312	557
	Gum	George Massey	Daniel G. Long, et al	313	64
	Gillespie	George W. Sr.	William W. Benson, et al	314	117
	Gillespie	George W. Sr.	Frances H. Abbott, et al	314	533
	Gray	George Asa, et al	Barbara A. Johnston	315	78
	Gibbs	George E. et al	Fannie Lewenski	315	413
	Graham	George S. et al	James M. Sussell (Sunder)	317	100
	Gray	George Asa, et al	Sussell Trust Co., Sunder	318	597
	Godfrey	George E. et al	George S. Quillen, et al	320	131
	Gorman	Grove C.	William G. Gordy, et al	320	162
	Givens	Hen W. et al	Clayton S. Elliott, et al	322	318
	Godwin	George A. Jr.	Howard A. Hood, et al	324	176
	Gum	George Massey	Benton S. Cannon, et al	326	157
	Gordy	George C.	Marvil Package Co.	327	571
	Godfrey	George W. et al	Sallie H. Herrickson	328	367

AAD957

GRANTEE		From	GRANTOR	Book	Page
Luce	George D.		John A. Jacobs	stet	328 415
Luce	George D.		Samuel L. Bennett	stet	328 416
Hay	George W.		Harold S. Abbott	stet	328 465
Leir	George S.		William P. Hitchcock	stet	329 272
Lewis	George G.		James L. Hastings	stet	330 150
Leir	Dr. S. Taylor		John Y. Mulholland	stet	332 237
Luce	George Massey		First Nat Bank	stet	333 497
Leir	Dr. S. Taylor		John H. Mulholland	stet	333 236
Luce	Harbottle G.		George H. Circus	stet	334 143
Luce	George E.		Carroll S. Luce	stet	334 135
Luce	George W.		Lydia S. Rogers	stet	334 166
Luce	Dr. S. Taylor		John H. Mulholland	stet	334 190
Luce	Dr. S. Taylor		John H. Mulholland	stet	334 191
Luce	Dr. Massey		Anna H. Taylor	stet	334 253
Luce	Arthur A.		Samuel S. Bennett	stet	334 389
Luce	George W.		Charles H. Bennett	stet	334 500
Luce	George C.		George S. Wright	stet	336 374
Luce	George W.		Fred W. Brown	stet	336 384
Luce	George H.		Samuel Jones	stet	341 418
Luce	George Massey		Margaret S. Jones	stet	342 140
Luce	George W.		William P. Murray	stet	342 322
Luce	George E.		George S. Quinn	stet	344 146
Luce	George		Harry P. Hayward	stet	344 443
Luce	Genie G. Anderson		Robert A. Hitchcock	stet	347 392
Luce	Geraldine W. G.		Kathleen H. Magee	stet	348 28
Luce	Grace P.		William S. Hickman	stet	351 15
Luce	George W.		Douglas Rogers	stet	351 65
Luce	George C.		Bankrupt in U.S. District Court	stet	352 493
Luce	George C.		Andrew S. Thomas	stet	352 542
Luce	Grace Louise		Quinn S. Trigg	stet	353 271
Luce	George S.		Raymond P. West	stet	356 597
Luce	George Massey		Walter P. Moore	stet	357 222
Luce	George S.		Julia C. Macken	stet	357 123
Luce	George Massey		Louise Adelman	stet	358 95
Luce	George H.		Barrie S. Quinn	stet	358 453
Luce	George Massey		Musford Quinn	stet	359 2
Luce	George Massey		Samuel S. Merrill	stet	359 31
Luce	George W.		Raymond M. Brown	stet	359 223
Luce	George W.		Raymond M. Brown	stet	359 225
Luce	George C.		Grace S. Kears	stet	360 96

AAD957

GRANTEE	From	GRANTOR	Book	Page
Lydy	Logge E.	Louise C. Kears, ^{stat}	360	97
Lyer	Harrett J. ^{stat}	Howard S. Postles, ^{stat}	362	230
Lyer	Harrett J. ^{stat}	Howard S. Postles, ^{stat}	362	413
Lillaspie	Gladys M.	Raymond Wilkins, ^{stat}	362	424
Gray	George Edward ^{stat}	Everett M. Gray, ^{stat}	362	509
L. Abried	Gladys ^{stat}	John H. Mitchell, ^{stat}	364	2
Grady	George Howard ^{stat}	Sadie L. Daily, ^{stat}	364	43
L. Griffith	Grace Hilda ^{stat}	Stephen B. Allen, ^{stat}	364	247
Grady	George Howard ^{stat}	Florence E. Johnson, ^{stat}	365	66
L. Abried	Grace E. ^{stat}	Earl A. Wiley, ^{stat}	365	415
L. Little	Antonie ^{stat}	George H. Bryan, ^{stat}	365	502
L. Georgetown	Town Council of	Lida A. Hillstrom, ^{stat}	369	457
L. Lyable	G. Lee ^{stat}	Edward B. Crest, ^{stat}	370	141
L. Georgetown	Susan Post No. 8 ^{stat}	Legion of Town Council of Georgetown, ^{stat}	372	66
Grady	G. Howard ^{stat}	James E. Lloyd, ^{stat}	374	44
Grady	G. Howard ^{stat}	Raymond S. Wheatley, ^{stat}	374	45
L. Georgetown	Town Council of	Henry C. Ferguson, ^{stat}	367	359
L. Georgetown	Town Council of	Lida A. Hillstrom, ^{stat}	367	457
L. Georgetown	Town Council of	James M. Sumrell, Jr., ^{stat}	367	357
L. Lursky	Antonie C. ^{stat}	Shaford Trust Co., Trustee for J. Young Wiley, ^{stat}	375	419
Gray	George A. ^{stat}	State of Delaware, ^{stat}	377	322
Grady	G. Howard ^{stat}	Paul H. Morris, ^{stat}	378	135
L. Lillaspie	George H. ^{stat}	Alfred L. Carlson, ^{stat}	378	142
Grady	G. Howard ^{stat}	Raymond H. Elliott, ^{stat}	378	412
L. Georgetown	Town Council of	James M. Sumrell, Jr., ^{stat}	381	55
L. Loras	George L. ^{stat}	Deliaady & Gobbin, Suc., ^{stat}	381	404
L. Lurki	George ^{stat}	Greenwood Trust Co., ^{stat}	381	410
L. Lruw	Groves E. ^{stat}	Harvey D. Williams, ^{stat}	382	423
Gray	George A. ^{stat}	Horner H. Pepper, ^{stat}	384	499
L. Abbott	Grace Thew ^{stat}	Eugene M. Carey, ^{stat}	386	577
L. Lursky	Antonie C. ^{stat}	Shaford Trust Co., Trustee, ^{stat}	387	529
L. Lrise	George L. ^{stat}	Harry J. Wiggins, ^{stat}	388	185
L. Georgetown	Town Council of	James M. Sumrell, Jr., ^{stat}	388	339
L. Greenwood	Town of	George H. Smith, ^{stat}	388	384
L. Georgetown	Town Council of	Sarah J. Rankins, ^{stat}	391	105
L. Georgetown	Town Council of	James M. Sumrell, Jr., ^{stat}	391	107
L. Georgetown	Town Council of	L. C. Sawcitt, Inc., ^{stat}	391	108
L. Georgetown	Town Council of	Albert J. Stevens, ^{stat}	391	110
L. Georgetown	Town Council of	Clara E. Semmon, ^{stat}	391	111
L. Georgetown	Town Council of	Berna F. Stevens, ^{stat}	391	713

AAD957

GRANTEE	From	GRANTOR	Book	Page
Georgetown.	Town Council of	John Q. Fairbridge	391	115
Georgetown.	Town Council of	Ruth Q. Lyndale	391	116
Georgetown.	Town Council of	James M. Lunnell, Jr.	391	117
Glazier,	George S.	David H. Brown	391	470
Gibsonwood	John Q.	William S. Lord	391	500
Gilbert.	George C.	Wilson C. Hatfield	394	473
Gilbert.	George C.	Lussey Finance Co.	394	475
Gum	George Massey	John S. Cannon, Sheriff	396	163
Gillespie	George W.	Alfred J. Baker	396	496
Georgetown.	Town Council of	Madys M. Seelig	396	552
Gooden	G. Leslie	Herchel H. Quillen	397	155
Godfrey	George E.	Farmers Bank	398	231
Gooden,	G. Leslie	Lee Marvel, Esq.	399	246
Gooden,	Granville B.	Benjamin Frank Abbott	400	530
Gooden,	Grace A.	Callie M. Morgan	403	526
Gooden,	Grace A.	Emma K. Hall	406	51
Gooden,	Grace J.	Marie Nixon Cullen	408	247
Georgetown.	Town Council of	George J. Lynch, Jr.	408	471
Georgetown.	Town Council of	Keasby A. Butler	413	121
Gerhardt, George	George	James E. Goslee, Jr.	413	126
Georgetown.	Town Council of	Harry C. Wagoner	413	128
Georgetown.	Town Council of	John Norman Robinson	413	197
Georgetown.	Town Council of	Mary E. McEwen	413	482
Georgetown.	Town Council of	Oscar B. King	413	221
Godwin.	G. Elroy	H. A. Godwin, Jr. and Sons	414	34
Gordy.	George Oscar	State of Delaware	407	169
Gooden,	G. Leslie	Lloyd F. Truitt	420	55
Gattis,	George	Rebecca A. Mitchell	419	167
Gum.	George Massey	Henloper Acres, Inc.	420	189
Gromis.	Gertrude A.	Helma Schuttler	419	411
Gromis.	Gertrude A.	Howard E. Millman	419	409
Gunnips.	Grace A.	Herbert E. Shallos	423	44
Goodhart,	George Edward	Silver City Manufacturing Co.	427	97
Gordy,	George H. Jr.	William J. McCuller	432	18

AAD957

	GRANTEE	From	GRANTOR	Book	Page
	Cautrop	Henry et al	Isaac M. Fishew et al	78	28
	Groom	Henry	Josephus Sooy Jr et al	81	149
	Gray	Henry W.	James Boal et al	84	59
I	Gunby	Randy et al	Edward C. Phillips et al	91	177
	Guterman	Henry et al	Frances W. Hughes	101	55
	German	Harvey W.	Joseph J. Ellis et al	103	570
	Gates	Harriet L.	Wellington Bramhall et al	105	35
I	Gray	Harry W.	Samuel J. Gray Jr.	115	17
	Gray	Henry W.	James P. Dale et al	117	406
	Gordy	Harvey B.	John L. Hastings et al	120	457
	Gum	Harriett C.	Hetty A. Roberts	127	510
	Gray	Hartley M.	David H. Lotchan	128	564
	Gum	Harriett C.	Hetty A. Roberts	130	253
AAD957	Gooden	Helen C.	George P. Morris et al	132	420
	Gray	Hester et al	John F. Derrickson et al	133	9
	Gordy	Harvey B.	Amelia C. Gordy et al	136	229
	Grier	Harry L.	Charlotte S. Katchiff	144	158
	Godwin	Harry	Edwin J. Sherman	144	195
	Gillis	Harvey C.	Lorenzo W. Marvel et al	144	254
	Giesecke	Herman W.	Mary C. Curtis et al	150	324
	Gilbert	Harry M.	Edward M. Short et al	152	308
	Gray	Hester L.	Lydia R. Martin	157	55
	Godwin	Hettie M.	Sarah C. Evans	159	129
	Godwin	Hettie M.	Alward W. Lynch et al	159	131
	James	Harrison	Joseph A. McDevan et al	165	209
	James	Harrison	Charles B. Elzey	165	551
	Glouer	Henry et al	William H. Bosley et al	167	500
	Green	Hetty J.	Williamina G. Dart et al	168	192
I	Gordy	Harvey J. et al	Mary J. Spicer et al	172	149
	Green	Harvey H.	William H. White	173	301
	Graham	Harvey	George Donkas	173	552
	Goldborough	Harry P.	Joseph B. West (Shf)	174	143
I	Gray	Hester E.	William L. Gray et al	179	591
	Green	Hettie M.	Ina W. Nelson et al	181	193
	Green	Halsey J.	Louise Trout	183	283
	Green	Harry R.	Daniel J. Hooks et al	188	179
	Green	Henry R.	J. Ballis Marvil et al	189	351
	Gilpin	Harry	Mary Vogel et al	191	472
	Greene	Henry R.	Laura C. Windsor et al	197	80
	Gordy	Howard L.	Jeanette S. Twilley et al	202	25

GRANTEE	From	GRANTOR	Book	Page
Green	Halcy J.	Matilda M. Green	202	272
Green	Henry H.	Charles Thatcher	Pefferdts	203 21
Griffith	Harvey et al	Kent County Electric Co.	209	137
Gorman	Harvey G.	Albert H.	Wessick et al	211 531
Godfrey	Harley P. et al	Sallie H.	Hooker	211 549
Grange	Guendrus & Co. et al	Woolsey C.	Whitcomb et al	212 222
Gibson	Harry et al.	Guy C.	Long et al	212 228
Lordy	Harvey B.	Joseph J.	Wastings	213 455
Gray	Harvey J.	Effie C.	William et al	217 272
Griffith	Harvey C.	William J.	White et al	217 296
Griffith	Harvey C.	John J.	Lane et al	217 349
Gordon	Simon	William H.	Hearn et al	219 109
Gray	Gorman B. et al	Kupus D. Lingo Sr. et al	219	283
Gordon	Simon	John W.	Stauffer et al	219 21
Gordon	Simon	Andrew J. Lynch et al	219	421
Gravel	Gorman	George H.	Berwick et al	222 34
Griffith	Harvey C.	Edward J.	Wender et al	222 474
Giles	Pattie et al	William M.	White et al	224 290
Gibson	Harry	Hooper S.	Miles et al	224 375
Green	Relen C.	Frank A.	Alvarez et al	226 589
Lane	Wester et al	George H.	Smiley et al	229 509
Grant	Romer D.	Harvey	Bell	234 378
Godwin	Harvey A. et al	Ede W.	Godwin et al	239 10
Godwin	Harvey A. et al	Sallie M.	Lynch	241 398
Lillie	Harvey C.	Dorinda C.	Hall et al	242 343
Griffith	Howard C.	Sallie J.	Griffith	243 210
Green	Harvey H.	Rail. Md. & Va. Railroad Co.	248	64
Godwin	Harvey A.	Ethel M.	Long et al	248 439
Lordy	Pattie A.	William H.	Gillis et al	249 132
Gibson	Hanson H.	Louise C.	Gibson et al	260 98
Godwin	Harvey A. et al	H. A.	Godwin Sr. et al	265 347
Godwin	Harvey A.	William C.	Walsh et al	265 518
Gibson	Hanson H.	Joshua B.	Elliott et al	269 536
Green	Harvey H.	Commissioners of Rehoboth	270	531
Greene	Harvey B.	James Wall	Anderson et al	270 563
Luther	Hannah et al	Rehoboth Plights Dev. Co.	271	129
Green	Edward Cook	Frank L.	Green et al	271 586
Gibson	Hanson H.	Lawrence B.	Riggin et al	272 242
Godwin	H. A. Sr. et al	Winn N.	Lynch et al	272 453
Gray	Howard et al	Eben A.	Townsend et al	275 246

AAD957

GRANTEE	From	GRANTOR	Book	Page
Gray	Hallie M. et al	Czekiel Lynch (et al)	278	23
Gordon	Hyman	Discharge in Bankruptcy	282	268
Greenberg	Harry	Millford Special School Dist.	282	310
Gibson	Hanson H.	Laurel B. 2nd L. Assn.	284	198
Guffin	Harry	David H. Bloksom et al	286	107
Gibson	Hanson H.	Harry Jenkins et al	288	156
Gibson	Hanson H.	Sela C. Christopher et al	289	93
Gibson	Hanson H.	Emma Hitch	289	585
Grange	Henlopen M. et al	Sallie J. Tunnell et al	290	319
German	Hubert J.	Discharge of Bankrupt	211	211
Graves	Henry G.	Andrew J. Murray et al	293	60
Gordy	Howard L. et al	Frank Gordy et al	294	246
Gordy	Hilda C. et al	Frank Gordy et al	294	246
Givens	Herman L. et al	Armenia Long Rapp et al	294	388
Gibson	Hanson H.	Sallie L. Mervil	296	334
Gibson	Hanson H.	Bessie B. White	296	394
Gordon	Harry Thomas et al	Peoples Natl. Bank of Laurel	296	542
Greenly	Harry B. et al	Purnell F. Bennett et al	297	122
Graves	Henry G.	Commissioners of Sewer	301	426
Gray	Harry F.	Effie E. Williams et al	303	140
Graves	Henry G. et al	Commissioners of Sewer	305	522
Gibson	Hanson H.	Laurel B. 2nd L. Assn.	306	24
Graves	Henry G. et al	Commissioners of Sewer	306	195
Gibson	Harry et al	J. Edgar Harley	306	333
Griffith	Henry R. et al	Lola R. Griffith	307	60
Grieger	Hazel D. et al	John M. Collins et al	308	401
Gallagher	Hugh F.	William E. Hales et al	308	511
Gibson	Hanson H.	Robert J. Cludaniel et al	309	424
Green	Hettie M.	Thomas A. Rogers et al	312	93
Givens	Helen W. et al	Luzetta S. Phillips et al	312	151
Graves	Henry G. et al	Harley Wilson	312	156
Gray	Herman B. et al	Sallie G. Wagamon	312	222
Graves	Henry G. et al	John L. Short et al	313	268
Griener	Harry M. et al	John R. Walters et al	313	410
Godwin	Harry A. Sr.	L. P. Faucett, Inc.	313	549
Gibson	Hanson H.	Sallie L. Mervil	314	214
Graves	Henry G.	Florence J. Napier et al	314	582
Green	Hettie (single)	Harvey H. Green (single)	315	43
Gilbert	Harac. C. et al	Liliana S. Wells et al	316	457
Griffith	H. Rapp	Howard L. Lane et al	318	223

AAD957

GRANTEE	From	GRANTOR	Book	Page
Graves,	Henry S. det.	Mallice S.	McClellan, det.	321 264
Grinnick,	Harold C. det.	Robert S.	Gayles, det.	322 484
Graves,	Henry S. det.	Amelia H.	Register,	323 166
Giffin	Henry	David Henry	Blackman, det.	327 286
Grinnick,	Grace S. det.	Thomas B.	Copper, det.	327 432
Giffin,	Harvey S. det.	James B.	Essex, "Lumber"	329 375
Grinnick,	Henry S. det.	Harry A.	Grinnick, det.	330 30
Grinnick,	Harold C. det.	Anna C. S.	Merline, det.	330 376
Grinnick,	Hiram S. det.	James C.	Aslee, jr.,	331 73
Grinnick,	Hannah S.	Carlton H.	Indy.	338 459
Grinnick,	Henry S. det.	Isabella	McConnell,	338 533
Grinnick,	Henry S. det.	Isabella	McConnell,	338 534
Grinnick,	Henry S. det.	Marshall P. Hayward,	338 536	
Grinnick,	Henry S. det.	Archib. C.	Graves, det.	338 538
Grinnick,	Henry S. det.	Joseph Frank	Carroll, det.	340 42
Grinnick,	H. C. det.	Lucie P.	Hill, det.	340 225
Grinnick,	Henry S. det.	John	Hayes, jr.,	341 107
Grinnick,	Harold C. det.	Virgilia S.	Graves,	341 156
Grinnick,	Henry S. det.	George C.	Graves,	341 331
Grinnick,	Thomas B. det.	Joseph C.	Livingston, det.	341 336
Grinnick,	Harold C. det.	Lucie P.	Murray, det.	342 322
Grinnick,	Henry S. det.	John B.	Myrick,	342 395
Grinnick,	Henry S. det.	James S.	Walsh, det.	344 76
Grinnick,	Henry S. det.	Frank S.	Walker, det.	344 134
Grinnick,	Henry S. det.	Edward H.	Post, det.	344 154
Grinnick,	Henry S. det.	G. C. Jewett, det.	344 520	
Grinnick,	Henry S. det.	Joseph J.	Grinnick, det.	345 446
Grinnick,	Harold C. det.	Howard J.	Graves, det.	345 447
Grinnick,	Harold C. det.	Winwood J.	Grinnick, det.	346 326
Grinnick,	Harold C. det.	Enoch	Grinnick, det.	348 565
Grinnick,	Henry S. det.	Alvia Bertude	Gibble,	349 181
Grinnick,	Henry S. det.	Walter	Wilson, det.	351 276
Grinnick,	Henry S. det.	Carolina	Lynd,	351 553
Grinnick,	Henry S. det.	Sharon Maryland & Virginia U. R. Co.	351 365	
Grinnick,	Henry S. det.	Sturice J. Peoples,	352 29	
Grinnick,	Henry S. det.	Arthur H. Howard,	352 170	

AAD957

I

I

I

GRANTEE	From	GRANTOR	Book	Page
Surdell	Harold H. st	Harley P. White, st	352	377
Griffith	H. Pape	J. Paul Hastings, st	352	380
Griffith	H. Pape	J. Paul Hastings, st	352	382
Graves	Henry L.	Lewis B. Graves, st for W. L. Land Co.	354	260
Graves	Henry L.	Lewis B. Graves, st for W. L. Land Co.	354	262
Gravis	Henry L.	Lewis B. Graves, st for W. L. Land Co.	355	189
Graves	Henry L.	William S. Snyder, st	355	439
Grady	Henry L.	George B. Graves, st	355	587
Graves	Henry L.	Lewis B. Graves, st for W. L. Land Co.	356	58
Greenly	Henry L.	James J. Jones, st	357	399
Graves	Henry L.	Isabelle M. Small	357	507
Gibbs	Henry L.	Ellen Delaney Gordon Smith, st	357	549
Godwin	Henry L.	L. P. Faucett, st	358	71
Gray	Harley P.	Joseph A. Spicer, st	359	318
Griffith	Henry Pape	Walter M. Mickel, st	361	35 ✓
Gray	Harold M.	Dr. C. J. P. Gray	361	86
Graves	Henry L.	Raymond Wilkins, st	362	72
George	Hyland P.	Allen S. Kaufman, st	362	543
Godwin	Henry Russell	H. Ernest Council	363	73
Grattney	Howard L.	Augustus Warren Wright, st	363	303
Gillespie	Henry L.	Charles W. Gillespie, st	365	196
Graham	Henry L.	Walter Wilson, st	367	404
Grinn	Henry L.	Edward Thorton Hudson, st	369	449
Godwin, Sr.	Henry A.	L. P. Faucett, st	369	452
Grason	Henry A.	Millard R. Walls	370	101
Gallagher	Henry M.	Florence E. Johnson	370	587
Gibbs	Harvey M.	Fredrick P. Whitney, st	372	479
Gray	Harvey M.	Lussey Farms Co., st	372	528
Graves	Harriet B.	William P. Keckler, st	373	203
Legon	Henry M.	Robert B. Milor, st	373	356
Griddle	Henry C.	Mary Speed	374	39
Griddle	Henry C.	Mary Speed	374	40
Graves	Henry L.	Lewis B. Graves, st	375	394
Greene	Henry L.	George E. Slanders, st	375	459
Graves	Henry L.	Grady D. Starnes, st	376	498
Griffith	H. Pape	Nathaniel M. Conway, st	376	542
Gravenor	Henry A.	Ben O. Mitchell, st	377	366
Grash	Harold A.	Nettie H. Johnson	380	18
Griddell	Harold A.	James E. Willey, st	380	157
Gray	Harold A.	Seaford Trust Co., st	381	109

AAD957

GRANTEE

From

GRANTOR

Book Page

Griffin	Hilda Legardi	Thomas L. Legardi	581	587	
Gray	Howard Leonard	Quinn Thomas Small	582	5	
Graded	Hilda J. Legardi	Clarence B. Reed	383	368	
Gray	Hallie M. Legardi	Engel L. Lynch	384	90	
Godwin	H. A. J. Leonard	Harry A. Godwin	384	191	0
Godwin	Harry A. J. Leonard	Randall A. Godwin	384	195	
Guddin	Helen J. Leonard	Lorraine M. Munday	387	489	
Gichner	Henry Leonard	Chester K. Richards	391	101	0
Gordy	Hannah Leonard	Paul F. Bishop	391	347	
Gordy	Hannah Leonard	Paul F. Bishop	391	348	
Grabenor	Helen Leonard	Harold S. Love	391	540	
Gessmire	Helen Leonard	Truck Canning Co.	391	580	
Grinage	Helen Leonard	Ralph L. Scott	393	146	
Gray	Herman Leonard	Frank D. Sirman	393	205	
Graben	Herman Leonard	Eugene C. Kelikey	394	414	
Gilbert	Harriet Leonard	Wilson C. Hatfield	394	473	
Gilbert	Harriet Leonard	Luxury Lingerie Co.	394	475	
Green	Harry M. Leonard	Locklin R. Nuth	395	308	
Graham	Harry S. Leonard	William E. Walsh	396	187	0
Graham	H. Victor Leonard	William E. Walsh	396	189	
Gray	Horace J. Leonard	Houston White Co.	396	279	
Gray	Horace J. Leonard	Houston White Co.	396	281	
Greenly	Herbert C. Leonard	W. Martin Atkins	396	500	
Graves	Henry H. Leonard	William A. Slatcher	397	721	
Godwin	Harry A. Leonard	Martha B. Tucker	397	367	
Goslee	Hester Leonard	George S. Hastings	397	484	
Griffith	Howard C. Leonard	Ronald H. Griffith	398	251	
Graves	Henry G. Leonard	Adolison J. Shawley	399	183	
Graham	H. Victor Leonard	Harry S. Graham	399	497	0
Grills	Helen Jane Leonard	Nathaniel M. Conway	399	586	
"A" Graham	Harry S. Leonard	H. Victor Graham	400	207	
Gordy	Howard J. Leonard	Ovide Paul Willett	404	434	
Gross	Helmut O. Leonard	Steel City Manufacturing Co.	406	152	0
Graves	Henry G. Leonard	(formerly Portland Knitting Co.)	406	152	
Graves	Henry G. Leonard	Herman M. Morlock	406	394	
Graves	Henry G. Leonard	State of Delaware	406	396	
Graves	Henry G. Leonard	Frederick Walls	407	240	
Graves	Henry G. Leonard	Lewis B. Graves	407	241	
German	Harold W. Leonard	William M. Long	407	355	
Graves	Henry G. Leonard	Ralph E. Holloway	407	527	

AAD957

GRANTEE	From	GRANTOR	Book	Page
Graves, Henry G.			408	92
Graves, Henry G.		Charley E. Palmer,	408	92
Gwaltney, Howard F.		Harry C. Burton, Jr.	408	197
Gowdy, Hannah B.		Paul F. Bishop,	409	171
Godfrey, Hilda M.		Frank S. Parker	410	5
Godwin, Harry A. Jr.		Mary A. Grapperhaus	410	28
Geyer, Hal William		Nicholas M. Stokes,	410	313
Griffith, Herbert M. Jr.		William A. Davidson,	410	594
Gray, Herman B. Jr.		Quith E. Wilkins	411	521
Grievess, Harry M.		State of Delaware	412	530
Griffin, Harold G.		C. Robert Ellis,	412	571
Gichner, Henry		Chester K. Pickards,	413	51
Griffith, Herbert M. Jr.		Julian S. Smith,	416	65
Grosch, Harold A.		E. L. du Pont de Nemours & Co.	416	350
Geyer, Howard M.		Electric Service Co.	416	352
Graves, Harriett G.		Daniel M. Knebel,	419	497
Gichner, Henry		Chester K. Pickards,	422	195
Griffith, H. Rafe		Joseph B. Lord, Jr.	424	311
Gardner, Henry A. Jr.		South Bethany Corp.	424	326
Gray, Mattie H.		Atelia Stret	425	103
Graves, Henry G.		Harley P. White,	425	306
Graves, Henry G.		Suburban Development Corp.	426	148
Graves, Henry G.		Silas Elwood Heasey,	426	144
Grosch, Harold A.		Levin Spencer Leates,	427	3
Gray, Howard E.		Nathaniel M. Conaway,	429	367
Griffith, H. Rafe		Joseph B. Lord, Jr.	429	498
Gray, Harold		Eden A. Townsend	275	246

AAD957

GRANTEE

From

GRANTOR

Book

Page

BLANK
PAGE

AAD957

GRANTEE		From	GRANTOR	Book	Page
Griffith	Isaac	Joseph	Griffith	26	310
Griffith	Isaac	Tabitha	Hurt et al	27	160
Griffith	Isaac	William P.	Willey	34	111
Griffith	Isaac	William P.	Willey	34	111
Gray	Isaac	Rhoda	Lockwood	40	61
Gray	Isaac	Armuell	Long et al	40	307
Gray	Isaac	William	Dunning et al	40	358
Giles	Isaac	Perry B.	Moore et al	45	349 ✓
Giles	Isaac	Perry B.	Moore	45	349 ✓
Griffith	Isaac	Caleb S.	Seyton et al	48	240
Giles	Isaac	Whittington	Smullen	49	82
Giles	Isaac	William	Bacon et al	41	83
Giles	Isaac	Samuel W.	Collins et al	50	209
Goslee	Isaac	Melcha	Moore	50	382
Giles	Isaac	Dashell	Winder et al	51	247
Giles	Isaac	George	Moore et al	51	248
Giles	Isaac	Elijah	Hitch et al	52	45
Giles	Isaac	Jonathan	Builey et al	52	97 ✓
Giles	Isaac	Lavin	Phillips et al	52	117
Giles	Isaac	Thomas W.	Records et al	52	424
Giles	Isaac	Charty	Moore	53	93
Giles	Isaac	James	Polk	53	94
Giles	Isaac	John	Husting et al	53	96
Giles	Isaac	Ebeneger	Walter et al	54	143
Giles	Isaac	Isaac	Phillips et al	56	246
Giles	Isaac	Thomas W.	Records et al	56	247
Giles	Isaac	Nathaniel	Lawles et al	57	271
Giles	Isaac	State of	Delaware	58	485
Giles	Isaac	Joshua G.	Baker et al	59	300
German	Isaac L.	Thomas W.	Lowe	60	409
Giles	Isaac	George P.	White	61	366
Giles	Isaac	Samuel	Ralph et al	62	238
Giles	Isaac	William S.	Phillips et al	64	417
Giles	Isaac	Matthias R.	Ellis et al	74	381
Giles	Isaac	Jos. H.	Paynter	75	108
Giles	Isaac	Elijah	Hitch	84	466
Graham	Isaac et al	William P.	Graham	85	29
Giles	Isaac et al	William E.	Wolfe et al	89	352
Giles	Isaac S.	Thomas B.	Giles et al	105	314
Giles	Isaac S.	Kittij	Cannon	106	548

AAD957

GRANTEE		From	GRANTOR	Book	Page
Giles	Isaac	John W.	Giles et al	111	217
German	Isaac W.	James E.	German	123	197
Gray	Isaac J.	Elisha D.	Layton et al	127	107
Goslee	Ida A.	George L.	Bennett et al	128	458
German	Isaac J.	Isaac L.	German et al	136	398
Gray	Ida J.	Lizzie A.	Cahall	137	499
German	Isaac W.	C. Frank	Lucas et al	175	121
Giles	Isaac S.	James R.	Estbridges et al	176	352
Gardner	Ishmael	Ezekiel G.	Willey et al	189	579
Gardner	Ishmael	Era L.	Willey et al	191	51
German	Ida E.	Arthur	Brewington	207	534
Goslee	Ida et al	Charles P.	Mcwick et al	210	384
Grescott	Ida L.	Anna L.	Roach	217	87
Giles	Isaac	John W.	Giles	220	276
Giles	Isaac et al	William M.	White et al	224	290
Giles	Isaac S.	Stephen J.	Walker et al	235	424
Giles	Isaac S.	State Board of Education		241	532
Giles	Isaac S.	James A.	Phillips et al	242	396
Giles	Isaac S.	Willie C.	Leves et al	244	268
German	Isaac E.	William M.	White et al	249	247
Grescott	Ida L.	Com. of	Rehoboth	251	320
Gordy	Ida M.	Bertha	Buchanan et al	252	385
Goslee	Ida M.	Elijah C.	Wootten et al	259	271
Giles	Isaac S.	Mrs. George	Morgan	281	31
German	Ida E.	Nellie B.	Tirk, et al	298	295
Green	Ida Mae, et al	Andrew J.	Murray, et al	312	426
German	Ida E.	Marion	Gallies	338	361
Giles	Ida My	Marion Q.	Missick, et al	355	185
Giles	Ida My	Sidney Q.	Parsons, et al	369	564
Carroll	Ida A.	F			
Sw. Atlantic Concrete Company		Quail E.	Wimmett, et al	378	533
B. D. Pittell	Ida F.	Milled	Trust Co.	378	536
Giles	Ida A.	James E.	Humes, et al	380	557
Gickner	Isabelle S.	Chester K.	Richards, et al	391	101
Green	Ida Mae	William S.	Halls, et al	392	570
Gillis	Irving	Elizabeth	Teal	412	182
Gickner	Isabelle S.	Chester K.	Richards, et al	413	51
Gattis	Antha	Rebecca A.	Mitchell	419	167
Garner	A. Jane	C. Robert	Ellis, et al	416	28
Gickner	Isabelle	Chester K.	Richards, et al	422	195

AAD957

GRANTEE

From

GRANTOR

Book Page

BLANK
PAGE

AAD957

I

I

I

	GRANTEE		From	GRANTOR		Book	Page
	Green	Jesse	George	Robinson ^(H)	23	90	
	Gorden	James	John	Russell	23	52	
	Gumby	James	George	Robinson ^(H)	23	238	
	Green	Jesse	Seth	Griffith et al	23	231	
	Green	Jesse et al	Israel	Martin et al	23	371	
	Herman	Joshua	Isaac	Belle	24	15	
	Herman	Joshua	John	Belle	24	17	
	Green	Jesse	Thomas	Skinner et al	24	292	
	Green	Jesse	Eli	Simmons	25	300	
	Green	Jesse	George	Robinson ^(H)	25	356	
	Glover	Joshua	James	Dougherty	25	401	
	Gordy	Jackson	John	Goddard	25	426	
	Green	Jesse	William	Moris	26	285	
	Green	Jesse	David	Quene ^(H)	26	304	
	Griffith	Josam	Phillips	Kollock	26	367	
	Green	Jesse	William A.	Simmons	26	441	
	Gurn	John	Elizabeth	Telney	26	455	
	Goddard	John	Benjamin	Keady	27	43	
	Green	Jessie	James	Simmons	27	332	
	Griffith	John	Jehu	Stayton et al	27	469	
	Gum	John	Arnwell	Song	28	87	
	Green	Jesse	William B.	Cooper	28	175	
	Gurn	John	Arnwell	Song	28	192	
	Green	Jesse	Peggie	Wright	28	212	
	Glover	Joshua	John	Dougherty et al	28	282	
	Gum	John	Moris	Devickson ^{et al}	28	286	
	Green	Jesse	Levi	Hollingsworth ^{et al}	28	300	
	Griffith	Joshua	John	Griffith	28	420	
	Green	John	John	Prooper	29	58	
	Green	Jesse	William B.	Cooper	29	153	
	Green	Jesse	Thomas	Buchanan	29	100	
	Green	Jesse	Walter	Douglass et al	29	205	
	Green	Jesse	Arthur	Wells et al	29	232	
	Green	Jesse	John	Spicer	29	234	
	Gum	John	Moris	Devickson ^{et al}	29	240	
	Griffith	James et al	Robert	Mapwell et al	30	60	
	Gorden	James	Thomas	Laws	30	257	
	Green	Jesse	James	Stayton	30	308	
	Green	John	Thomas	Rust et al	30	370	
	Green	Jesse	Isaac	Callaway	31	118	

GRANTEE		From	GRANTOR		Book	Page
Gullett	John	Nora	Jones	31	304	
Gibbons	John	William	Conwell, Jr.	31	377	
Green	Jesse	William	Currie	31	378	
Green	Jesse	William	Currie	31	379	
Gibbons	John	Solomon	Boston et al	31	435	0
Godfrey	Joseph	John	Morris	32	67	
Green	Jesse	John	Robinson et al	32	109	
Green	Jesse	John	Robinson et al	32	115	0
Lumbly	James	John	Robinson et al	32	202	
Green	Jesse	Rebun	James	32	307	
Green	Jesse	John	Robinson et al	32	395	
German	Joshua	Phillip	West	32	423	
Green	Jesse	Purnell	Tindal et al	33	24	
Green	Jesse et al	Samuel	Grayman et al	33	49	
Griffith	Joshua	Elias	Shockley	33	111	
Tray	John	Nehemiah	Lofland et al	33	415	
Green	Jesse	Thomas	Smith et al	33	420	
Green	Jesse	James	Timmons et al	33	420	
Green	Jesse	John	Robinson et al	33	421	0
Green	Jesse	John	Robinson et al	33	422	
Lorden	James	Levin	Parramore	33	440	
Goslin	John	Waltman	Goslin	33	582	
Green	Jesse	William	Cutter et al	34	161	
Gibbons	John	Purnell	Tindal et al	34	237	
Jenkins	James	Peter	Robinson et al	34	267	
Jenkins	James	Manan	Bull et al	34	268	
Griffith	Joshua	William	Johnson et al	34	362	
Green	Jesse	Purnell	Tindal et al	34	406	
Gibbons	John	Ignatius	Newton et al	34	534	0
Green	Jesse	Purnell	Tindal et al	34	539	
Green	Jesse	James	Huffington et al	34	852	
Green	Jesse	William	Ellegood et al	35	27	
Green	Jesse	James	Swain et al	35	83	0
Green	John	Absalom	Rust	35	131	
Green	Jesse	Daniel	Hudson et al	35	212	
Green	Jesse	William	Ellegood et al	35	241	
Griffith	Joshua	William	Johnson	35	257	
Greenley	John P. et al	David	Greenley	35	299	
Green	Jesse	Purnell	Tindal et al	35	322	
Green	Jesse	Purnell	Tindal et al	35	323	

AAD957

GRANTEE		From	GRANTOR	Book	Page
Green	Jesse	Levin	Stuart (Shff)	35	430
Gray	John	John	Haggard etc	35	472
Green	Jesse	Christopher	Evans etc	36	12
Green	Jesse	Levin	Stuart (Shff)	36	19
Green	John	John	Brook	36	166
Green	Jesse (Cap)	Levin	Stuart (Shff)	36	205
Green	Jesse (Cap)	James	Mauell (Shff)	36	216
Green	Jesse	Carlo	Boyce	36	236
Green	Jesse	James	Mauell (Shff)	36	338
Green	Jesse	Reuben	James	36	339
Green	Jesse	Sally	Kershaw	36	408
Gray	John	David	Haggard etc	36	447
Green	Jesse	James	Mauell (Shff)	36	460
Green	Jesse	Isaac	Rinder etc	37	78
Gibbons	John	George	Haggard etc	37	117
Green	Jesse	James	Mauell (Shff)	37	189
Green	Jesse	Thomas	Pettyman	37	190
Graham	John	William	McClendon etc	37	253
Green	Jesse	Fernal	Tindal etc	37	374
Greenley	John P. et al	George R. Hall, et al	etc	37	392
Green	Jesse	John	Collins (Shff)	37	398
Gray	John et al	John	Collins (Shff)	37	407
Green	Jesse	Christopher	Evans	38	5
Green	Jesse	John	Collins (Shff)	38	80
Gurley	Josiah	John	Partew etc	38	132
Green	Jesse	Christopher	Evans	38	163
Green	Jesse	Michael	Colborn etc	38	164
Green	Jesse	Spencer	Williams etc	38	246
Gray	John	Leonard	Short	38	263
Goshin	John	Twipin	Wright	38	276
Green	Jesse	John	Collins (Shff)	38	391
Green	Jesse	John	Collins (Shff)	38	393
Goshin	John	Cannon	Smith, et al	38	451
Green	Jesse	John	Collins (Shff)	39	51
Green	Jesse	John	Collins (Shff)	39	52
Green	Jesse	Kesdon R. Cannon, et al	etc	39	352
Green	Jesse	William	O'Neal et al	39	353
Gibbons	John, et al	John	Collins (Shff)	40	150
Green	Jesse	Daniel	Phillips	40	201
Green	Jesse	Daniel	Wainwright etc	40	207

AAD957

GRANTEE	From	GRANTOR	Book	Page
Green	Jesse, Jr.	Jesse	Renshaw	40 303
Gibbons	John	Harmony	Ward	40 351
Gibbons	John	Joshua W.	Stapwood	40 352
Griffith	Joseph C.	Lucy	Boeing	40 405
Green	Jesse	Bernal	Johnson	41 02
Gibbons	John	Francis B.	Turpin	41 170
Green	Jesse Sr.	Curtis I.	Ross et al	41 198
Gibbons	John	Thomas J.	Turpin	41 400
Gordy	John & Jackson	Mathias	Ralph et al	42 381
Green	Jesse	Thomas	same	43 5
Green	Jesse (Jr)	Bernal	Johnson (Jr)	43 12
Gordy	John C.	Elijah	Hearn	43 66
Green	Jesse, Jr.	William W.	Green et al	43 133
Gibbons	John	Isaac	Meisick et al	43 139
Green	Jesse	John	Melson	43 183
Green	Jesse	Nehemiah	Bedden	43 227
Green	Jesse	Warren	Jefferson (Jr)	44 135
Green	Jesse	Warren	Jefferson (Jr)	44 136
Gibbons	John	Harmony	Ward	44 246
Gibbons	John	George	Hame (Jr)	45 208
Green	Jesse et al	Bernal	Johnson (Jr)	48 41
Green	Jesse	George W.	Green	48 40
Gray	John	Samuel L.	Gray	48 114
Gray	Joshua	Meers	Burton	48 145
Lozier	John	Bernal	Johnson (Jr)	48 157
Lozier	John	Rendal M.	Jacobs et al	48 167
Gray	James	Stephen	Bedden et al	48 354
Gray	John	Tilghman	Lright	49 28
Wilcox	Joseph H.	John	Bennett et al	49 457
Green	Jesse	Simon R.	Wilson	51 23
Gray	Joshua	Louder N.	Hearn	51 48
Greenley	John P.	Catherine	Walker	51 106
Graham	James et al	Thomas W.	Records (Jr)	51 282
Gumby	Jacob	David	Gumby et al	51 494
Gumby	Jacob et al	Louder N.	Hearn et al	51 495
Gumby	John	Jacob	Gumby et al	52 53
Gordy	John	John	Cooper et al	53 323
Gray	Joshua	Louder N.	Hearn et al	54 70
Gordy	John H.	Isaac	Collins et al	54 358
Gordy	John H.	Baron N.	Gordy et al	54 359

AAD957

GRANTEE		From	GRANTOR	Book	Page
Griffith	Joshua		John W. Stayton	54	476
Griffith	Joshua		Henderson Collins	54	479
Griffith	Joshua		Henderson Collins	54	480
Gorden	James		Selby Hitchens	55	379
Gray	James		David Gurnby	56	376
Gordy	John H.		William Gordy	59	45
Garetson	James		John S. Smith	59	270
Green	Jesse		John Marten	60	264
Gray	James		Ann M. Hatfield	61	459
Gray	James		James Dawson	61	460
Griffith	Joshua		Fremerton Clifton	63	179
Griffith	Joshua		Eliza Stayton	63	181
Green	Jacob		Philip Graham	63	257
Gordy	James M.		James S. Wallace	63	352
Gray	Joseph		William R. Tubbs	64	24
Gordy	John H. & A.		Isaac Collins	64	140
Griffith	Joshua		Lewis P. Stayton	66	280
Garman	James		John P. Hudson	69	44
Game	John G.		Thomas Bacon	69	423
Greenly	John P.		Rendall S. Warren	72	135
Greenly	John P.		William Russel	72	145
Gordy	James J. M.		William J. Jones	72	280
Gough	John B.		Truett P. McColley	72	417
Gilles	John P.		John G. Allen	73	471
Garman	James E.		James H. Ward	74	153
Gumby	Jacob C.		William H. Carey	75	142
Gordy	John H.		James H. Boyce	75	688
Gumby	John B.		Lucy Vincent	76	229
Gumby	John B.		David Gumby	76	230
Gillis	Joseph A.		Joseph W. Hasting	76	236
Godwin	Jacob K.		Mitchel D. Wise	77	259
Graham	James et al		William W. Dulaney	78	250
Graham	James		Burton Morris	78	251
Graham	James		Roger Adams	78	253
Lechrist	James B.		John W. Causey	79	324
Godwin	Jacob K.		David Godwin	79	408
Gardiner	James W. et al		Huldah Fitzgerald	80	290
Gordy	John J.		Josiah F. Stephens	81	173
Gates	James F. et al		Ellis Scott	81	252
Gillis	John P.		John A. Nicholson	82	353

AAD957

GRANTEE	From	GRANTOR	Book	Page
Lillis	John T.	Jacob	Boundarital	82 357
Green	John O.	Charles M.	Cullen (hus)	82 596
Grice	John G.	Cornelia	Gardiner	83 579
Gordy	Jane	Chandler	James	84 198
Graybell	Jerome B.	Netter	Katecliff etas	84 461
Graham	James K. etal	William F.	Graham	85 29
Gunby	John	Jacob R.	Remmesite	85 53
Gunn	John d.	Wieran	Gunn etas	86 34
Gunby	Jacob etal	Stephen	Gunby etas	86 95
Gunby	John B. etal	Stephen	Gunby etas	86 95
Green	Jacob	Anna K.	Cannon	86 334
Gunnig	Julia	Jacob R.	Remmesite	86 423
Gardiner	James W. B.	Peter W.	Zeigler etal	86 564
Graham	James K.	Bendal J.	Graham etal	87 217
Gordy	Joseph C. etal	William d. C.	William etal	87 370
Grice	J. Taylor	William	Daniel	89 329
Giles	Jacob B. etal	William	Wolfe etas	89 352
Gibert	John W. etal	Elijah	Greene etas	90 126
Gibert	John W.	James M.	Carver etal	90 128
Gelchrest	James B.	George	Russell etal	90 171
Gause	J. Taylor	Rehoboth B. C. M. Assn		90 172
Gordy	James J. W.	John	Insoley	90 401
✓ Gidwin	Jacob R.	George T.	Morris	91 52
Gause	J. Taylor	Rehoboth B. C. M. Assn		91 114
Gause	J. Taylor	Rehoboth B. C. M. Assn.		91 115
Geddes	John	Fredrick J.	Josevish	91 192
Giles	Jacob B.	Daniel	Hearn (adm)	91 305
Gimer	Jane	Robert J.	Rodd etas	91 354
Gray	James J.	William H.	Better etas	91 489
Gidwin	John L.	Charles H.	Lockwood etas	92 145
Gray	Joshua W.	Elijah W.	Collins etas	93 593
Gunby	Jacob M.	Abel m	Murray etas	93 568
Gunby	Jacob M.	Jacob	Gunby	93 569
Gidwin	Jacob R.	Eugenia	Morris	94 3947
Gause	J. Taylor	Rehoboth B. C. M. Assn		94 440
Gause	J. Taylor	Rehoboth B. C. M. Assn.		94 441
Gause	J. Taylor	Rehoboth Beach Assn.		96 84
Gunn	John d.	School District #97 and 135		96 356
Grien	Joseph	C. Rodney	Layton etal	96 447
Gunn	John W.	John M.	Hall etas	96 486

AAD957

GRANTEE	From	GRANTOR	Book	Page
Griffith	James A. et al	Nelson J. Nickerson	96	587
Griffith	James A. et al	John H. Johnson et al	96	588
Gray	Joshua W. P.	Jeremiah Jones (adm)	97	3
Lum	John A.	Marian Lum et al	98	201
Giles	Jacob B.	William B. Records (adm)	98	319
Gray	James B.	Lucy M. Howard	99	302
Gray	James B. et al	George L. Gray et al	99	386
Gray	John H. et al	James B. Gray et al	99	386
Gray	Joshua B.	James N. Bennetts	100	243
Gordy	Jane	George W. Smith et al	100	423
Gortee	Jacob M.	Samuel J. Fletcher et al	101	72
Gilmer	Jane M.	William H. Kinder et al	102	132
Graham	John W. et al	Robert H. Tull et al	102	520
Gordy	Julia A.	Mary H. Hasting	103	257
Griffith	James A. et al	Solomon J. Deputy et al	103	491
Griffith	James A. et al	Robert S. Morris et al	103	492
Griffith	James A. et al	Ulysses G. Johnson	103	494
Godwin	Jacob R.	William P. Jones et al	103	523
Gardner	John H.	Andrew J. Reed	104	306
Godwin	Jacob R.	School District Millsboro	105	180
Godwin	Jacob R.	David Godwin et al	105	203
Gray	Joshua W.	William H. Hitchens	106	207
Graham	John et al	Jeese R. Whately et al	106	455
Graham	John W. et al	Daniel Graham et al	106	477
Godwin	Jacob R.	Curtis S. Watson et al	107	60
Godwin	Jacob R.	Harry Ingram et al	107	123
Giles	Jacob B.	Benjamin H. Lookes et al	107	406
Green	Joseph	Robert W. D. Albury et al	108	43
Green	John W.	Charles E. Russell et al	108	148
Green	John W.	Charles E. Russell et al	108	297
Godwin	Jacob R.	David Godwin	109	207
Lunby	Jacob	Charles G. Fisher	109	423
Griffith	Joshua	William H. Jones (adm)	109	557
Giles	Jacob B.	John W. Giles et al	110	79
Lunby	Jacob M.	Charles G. Fisher	110	496
Gordy	James M.	Joshua H. Marvel et al	110	532
Gordy	John W.	William J. Wyatt (adm)	111	51
Gordy	Joseph C.	William H. Morris et al	111	215
Griffith	James H.	Howard L. Griffith et al	112	271
Green	John C. Jr.	David M. Napier et al	112	294

AAD957

GRANTEE	From	GRANTOR	Book	Page
Gordy	John L.	Charles L. Moore et al	112	493
Gumby	Jacob M.	Charles G. Fisher	112	530
Gurney	Job R.	George W. Morgan et al	113	192
Godwin	John L.	Charles H. Lockwood et al	113	546
Godwin	John L.	Benjamin Gray	113	548
Godwin	Jacob R.	James W. Ward et al	114	228
Godwin	Jacob R.	Robert H. Godwin et al	115	285
Gostee	Jacob M.	William J. Hopkins	115	571
Godwin	James H.	David Godwin	116	218
Gordy	John T.	Jesse Scott et al	116	297
Gordy	John H.	G. W. Stevens	116	299
Gordy	John T.	Thurman M. Clark	116	300
Gordy	John T.	William B. Moore et al	116	301
Gordy	John T.	James H. Stevens	116	303
Gordy	John C.	John H. Gordy	117	68
Green	John C.	Georgetown B. & L. Assn.	118	220
Gum	John A.	William A. Green et al	118	344
Gordy	Joseph S.	Peter B. Gordy et al	119	223
Gray	James S.	Henry W. Gray et al	119	252
Gordy	James M. et al	Joshua R. James	121	354
Green	John C.	John T. Wagoner et al	122	500
Silchrest	James B.	Robert C. Hall, et al	123	147
Gordy	John H.	Levin S. Hastings et al	123	462
Gordy	John H.	Levin S. Hastings et al	123	463
Stevens	John T.	Thomas J. Davis et al	126	114
Green	John H.	John C. Green et al	126	308
Libson	John W.	James Kibler	126	574
Green	John C.	George C. Calhoun et al	127	270
Gordon	Juliet P.	James H. Gordon et al	127	303
Gumby	Jenniel C. et al	Cliza Croper	128	19
Godwin	Jacob R.	Charles L. Godwin et al	128	273
Green	Joseph G.	Cliza R. Moore	129	586
Graham	James B.	Com. of Rehoboth	130	66
Godwin	Jacob R.	John H. Johnson et al	130	22
Gray	James C. et al	John W. Smith et al	130	252
East	John R.	Joshua D. Marnell et al	131	474
Gallespie	James	John S. Short et al	134	227
Druffild	Joseph H.	Samuel C. Faynter et al	137	579
Gordy	John H.	Levin S. Hastings et al	135	19
Gordy	John W.	William C. Ellis et al	135	395

AAD957

GRANTEE	From	GRANTOR	Book	Page
Gray	Joshua D.	Joseph H. Thomas et al	36	88
Godwin	Jacob R.	Annie H. Short	56	594
Godwin	Jacob R.	William H. Short et al	136	598
Gibson	John P.	Walter L. Nevins	157	53
Gast	John R.	Stephen L. Boddy	139	523
Gilmore	J. Campbell	Robert A. Lynch et al	141	169
Gilbert	Jonathan	Thomas W. Killen et al	142	21
Gordy	Joseph S.	William S. Kenney et al	146	235
Galloway	J. W.	Bethany Beach Imp. Co.	146	459
Green	John O.	Arthur L. Truitt et al	147	251
Graham	John W.	Ezekiel T. Graham	147	273
Graham	John W. et al	Samuel M. Graham et al	147	275
Grace	James E.	William D. Burbage	148	343
Grace	James E.	William D. Burbage	148	345
Gill	John A. et al	Joseph S. Wilson	149	376
Gray	John H.	William T. Sudler et al	150	98
Gray	John H.	Ellie S. Bucklew	150	99
Gray	John H.	Ellie S. Bucklew	150	101
Godwin	Jacob R.	John R. Steele (Off)	150	214
Godwin	Jacob R.	John R. Steele (Off)	150	215
Gordy	John L.	James A. Morgan et al	152	56
Godwin	Jacob R.	Low Atkins	152	154
Godwin	Jacob R.	Noah W. Atkins et al	152	551
Gilber	Jonathan	James Friedl, et al	153	137
Goslee	J. Edward	Ransford S. Johnston et al	153	367
Gillis	Josiah C.	Thomas S. Lambden et al	153	375
Todpuy	John J.	John T. Bunting et al	154	266
Green	John W.	State of Delaware	158	340
Greenawalt	Jacob S. et al	David E. Dames et al	158	290
Gordy	John H.	George W. Gordy et al	158	435
Gordy	James J. M.	Milton W. Gordy et al	159	77
Godwin	Jacob R. et al	Ciara Belle McKague	160	227
Ellie	Joseph	Mildred K. Colby	161	147
Gavatas	John	Emma B. Manning	161	545
Gallager	John	Lenwick Island Land Co.	164	74
Gulchrist	James B.	George W. Melville et al	164	333
Green	Julius C.	Sheppard J. Hatcher et al	164	303
Green	Joseph G.	Emma Harris	165	319
Godwin	Jacob R.	Truston Pierpont Co.	166	327
Godwin	Jacob R.	Farmers Bank	166	329

AAD957

✓

✓

✓

GRANTEE	From	GRANTOR	Book	Page
Granger	Johan H. et al	Samuel	Graham et al	168 400
Granger	Johana C. et al	Samuel	Graham et al	168 400
Greene	John et al	William A	Drapers et al	169 221
Giles	Jacob B.	Archelaus B. Elliott	et al	170 477
Gordy	Joseph S.	Zora H.	Massick et al	171 330
Gordy	James J. W.	Milton W.	Gordy et al	172 101
Hibbert	Jonathan	Augustus S. Woolley	et al	174 102
Hibson	John W.	Anna	Redman et al	174 279
Gray	John H.	Joseph B.	Nest et al	175 221
Holt	J. H. et al	George W.	Bright et al	175 307
Hoslee	J. Edward	William B.	Brillman et al	176 75
Giles	Jacob B.	William H.	Haines et al	177 518
Godwin	John L.	James P.	Wilkens et al	178 18
Green	John C. et al	Alice J.	Truitt et al	179 140
Giles	Jacob B.	Joseph N.	Coulbourne et al	180 188
Godwin	Jacob R.	Henry B.	Hall et al	180 474
Giles	Jacob B.	William H.	Brace et al	180 487
Gray	John	Arthur R.	Phillips et al	180 494
Hibson	John W.	James	Linnewell et al	181 572
Holt	J. H. et al	Lydia G.	Plummer et al	182 416
Gordy	Joseph S.	Thomas A.	Allen	182 523
Savats	John	Com. of	Richoth	182 548
Phillips	James B.	John	Bridgiam et al	183 310
Gordy	Joseph S.	Theodore T.	Servant et al	185 68
Selmore	James C.	Com. of	Richoth	185 104
Lorlich	Julius	Oliver W.	Anderson	185 137
Gordy	John H.	Alvinda	James et al	186 140
Gray	James C.	Alphonsia W.	Small et al	187 37
Greene	John et al	John H.	Doones et al	187 314
Coote	John D.	Charles W.	Massick et al	188 155
Easton	John Frank	Berrie C.	Witchers et al	188 383
Coote	John D.	Elizabeth	Massick	188 57
Gifford	Jennie	James	Collins et al	192 430
Gray	John H.	Rhoda V.	Drapers (adms)	193 250
Gray	John H.	W. A.	Drapers	193 253
Griffith	John A. et al	Charlotte Jane	Joseph	194 246
Griffith	John A. et al	William J.	Burdle et al	194 459
Gray	John C.	Thomas R.	Adkins	196 219
Hoslee	James C.	Selbyville National Bank		197 148
Hoslee	James C.	Paul J.	Scott et al	197 150

AAD957

GRANTEE	From	GRANTOR	Book	Page
Goslee	James C. et al	William M. P. Stemples et al	197	154
Good	John et al	Samuel W. Bunkel et al	198	157
Geyer	John Henry	Alvin N. Lynch et al	199	158
Gibson	John W.	John J. Porter et al	199	351
Gray	Joshua B. et al	John M. Hall et al	199	507 ✓
Gordy	Joseph S.	James C. Lloyd et al	201	221
Gullis	John W.	Charles W. Kullett et al	201	523
Groves	Joseph O.	Solomon Groves et al	202	528
Groves	Joseph O.	Jeremiah M. Groves et al	202	530
Gray	James M.	James A. Williams et al	206	91
Gray	James M.	Charles L. Gray et al	206	91
Gray	James M.	John H. Long	207	306
Gray	John C.	John H. Long	207	308
Gibson Jennie Gertrude et al		John W. Gibson	210	114
Goslee	James C. et al	Charles P. Messick et al	210	304
Gootel	John D.	George J. Phillips et al	214	85
Gilmore	James Campbell	Commissioners of Probate	215	280
George	Joseph S.	Emanuel L. Oster et al	216	102
Gordy	Joseph S.	Zora H. Messick et al	217	326
Gorski	James et al	Crest H. Key et al	217	488
Gordy	John J.	David J. Snowden	218	382
Guffin	Jennie	Walsted H. Hopping	219	45
Gray	John C.	Ella M. McCauley et al	219	533
Goslee	J. Edward	Delbert B. Davidson et al	220	199
Green	John O.	Annie M. Robinson	221	246
Green	John H.	Benjamin J. Johnson et al	221	264
Good	John	Charles H. Collins et al	221	407
Gedling	Joseph et al	Harry A. Gray et al	222	327
Gavaruck	Jack	Hettie May Zimmerman et al	223	46
Govatos	John	William H. Verden et al	223	81
Green	Julius	Walter B. Wilyard et al	223	146
Gordy	John L.	Joseph H. B. Cannon et al	224	312
Godfrey	Joseph C.	William H. Short (of D)	226	542
Go-twin	John L.	Clarence A. Dickerson (et al)	227	197
Gilmore	J. Campbell	Elizabeth O. Hall (ex)	228	199
Geyer	John H.	Walter Gruen et al	229	41
Green	Joseph Alden	Calvin Smack et al	229	77
Goslee	James C. et al	William W. Rawlins et al	231	78
Godfrey	John J.	John G. Townsend Jr.	231	362
Gelding	Joseph et al	Victoria W. Maull	232	6

AAD957

✓

GRANTEE	From	GRANTOR	Book	Page
Gray	John C. et al.	A. Paul Lewis, et al	233	48
Lough	Joseph T. Jr.	Louis H Wolfe et al	233	311
Green	John H.	Alene K. Timmons et al	234	306
Gibson	Jennie Gertrude	Peter W. Baker	237	407
Gordy	Julia Gertrude	Mary A. Hastings et al	240	278
Goslee	James C. et al	Clara Matilda M. Coy	240	457
Gibson	John G. et al	Com. of Rehoboth	244	402
Lay	John H.	Georgetown Auto Co.	240	282
Gibson	John K. et al	Com. of Rehoboth	247	583
Gordon	Joseph H.	Rehoboth Heights Dev. Co.	249	2
Green	John C.	Lydia C. Robinson et al	249	148
Gray	John D. et al	Charles B. Porter et al	250	412
Gordy	James M.	David O. Moore et al	251	140
Green	John H.	Rehoboth Heights Dev. Co.	253	351
Hilbride	John J.	Harry P. Kane et al	254	317
Gordy	Joshua D.	Elijah E. Koolen et al	256	200
Grant	James S.	John P. Oliver	259	187
Gill	J. Harry et al	Isaac E. Wheaton et al	259	570
Grant	James S.	Sarah Lavonia Adams	260	114
Gorman	Mrs. J.	Rehoboth Heights Dev. Co.	265	6
Gray	John C.	Elephene M. Collins et al	265	336
Goslee	G. Edward	Robert A. Watcher et al	265	464
Goslee	James Edward	Salathiel B. Goslee et al	267	227
Goslee	James Edward	John H. Short (of S) et al	270	23
Himms	James C.	Linley Kerson Gilmore	270	181
Guthrie	Jane et al	Rehoboth Heights Dev. Co.	271	129
Gilispie	James B.	Annie M. Lofland et al	272	259
Gilispie	James B.	Milford Trust Co.	273	60
Gray	James M.	Charlotte E. Bunting et al	274	286
Guthrie	Jane	Rehoboth Heights Dev. Co.	278	89
Godfrey	John J.	George A. Carey (et al)	278	199
Gray	Joshua C.	John G. Townsend, Jr.	278	255
Green	John H.	The Sussex Trust Co.	280	447
Greenow	John M.	Ira B. Adkins, et al	281	284
Gray	Joshua C.	Daisy D. Tingle et al	282	211
Green	Joseph W. et al	Andrew J. Lynch, Trustee	282	270
Graves	John P.	Discharge of Bankruptcy	283	159
Graves	John P.	Order Confirming Meeting of Creditors	283	226
Gano	James et al.	Florence A. Clark, et al	284	236
Green	John H.	Jeanie Morris Sloan, et al	284	377

AAD957

	GRANTEE	From	GRANTOR	Book	Page
	Green	John	Jamie Morris Sloan, etal	284	377
	Graber	John August	John Wedderburn etal	285	139
	Graves	John P.	Louis J. Daisy etal	289	149
	Graves	John	Rehoboth Trust Co.	289	285
	Gunther	Jennie etal	Harry W. Webb etal	289	359
	Goldenberg	Jennie	Farmers' Bank	289	409
	Givens	Julia G. ^{nee}	Theodore Burton Jr. etal	290	23
	Grossman	Jacob ^{son of}	H. C. Graves and Son	293	174
	Grossman	Jacob ^{son of}	M. Triitt	293	175
	Goddin	John C. Sr.	Duane Lynn, etal	298	226
	Geyer	John H. etal	Margaret P. Staples	300	28
	Griffin	Joseph N.	John W. Dimes, etal	300	556
	Hoslee	James E.	James Martin	301	454
AAD957	Hilmore	James Campbell	Commissioners of Rehoboth	302	593
	Hilman	James H. etal	Home Owners' Loan Co.	303	134
	Hoslee	James E.	Alice M. Johnson	303	352
	Griffin	Joseph N.	Charles W. Winder, etal	305	310
	Hedding	Josephine L.	Frank P. Hedder	305	315
	Hoslee	James E. Jr.	Dueset Trust Co.	305	473
	Hordy	Joshua D.	Bank of Delmar	305	481
	Gray	Joseph J. etal	Mrs Laura Masters	306	351
	Griffith	Jesse W. etal	O. E. Jensen	306	585
	Green	John B.	Frances E. Green	307	148
	Godfrey	James Trust etal	Howard F. Lane etal	307	263
	Givens	Julia Grace, etal	John J. Carey, etal	308	348
	Griger	John M., etal	John M. Collins, etal	308	401
	Gottlich	Julius, Jr., etal	Howard H. King, etal	311	96
	Hoslee	James E., Jr., etal	Charles D. Abbott, etal	314	114
	Hoslee	James E., Jr., etal	Harley P. White, etal	314	463
	Hilmore	Jay C.	Jamie Campbell Hilmore	314	500
	Hilmore	Jay C.	James Campbell Hilmore	314	502
	Hilmore	Jay C.	James Campbell Hilmore	314	503
	Hilmore	Jay C.	James Campbell Hilmore	314	506
	Hoslee, Jr.	James E.	George J. Williams, etal	315	36.
	Green	Jennie M.	Ella V. Lindholm.	317	155
	Gibbides	John J. etal.	David J. Anderson.	317	360
	Gulden	James J.	Commissioners' Commission Co.	317	492
	Gray	John L. etal.	George B. Gray.	317	527.
	Hoslee	James E. Jr.	Harley P. White, etal.	320	240
	Green	Jennie M. etal	Arthur J. Hearns, (adm.)	320	443

GRANTEE		From	GRANTOR	Book	Page
Wilbide,	John J.		Sta. M. Schofield, stat.	322	61
Leyer,	John H. jr.		Harry H. Argo.	324	346 1
Wilbey,	James, stat.		Martin Wiley, stat.	325	239
Goldy,	J. William		William P. Brown, stat.	326	518
Goslee,	James E. jr., stat.		James B. Carey.	327	86
Goslee,	James E. jr.		Ralph L. Scott, stat.	327	525
Steffie,	Joseph H. stat.		Mrs. Hattie D. Kinder,	327	565
Goslee,	James E. jr.		Emma M. Pearson.	328	223
Goslee,	James E. jr.		Emma M. Pearson.	328	223
Hay,	Goshua O.		Thomas C. Holtway.	328	286
Goslee,	James E. jr.		Earl West, stat.	328	486
Steele,	John B. stat.		Minnie L. Short.	328	569
Goslee,	James E. jr.		John L. McCabe, stat.	329	234
Leyer,	John H. jr., stat.		Louis H. Leyer, indiv.	329	286
Gordon,	Joseph Wiley,		Mac E. Willis, stat.	330	216
Goslee,	James E. jr.,		Harlow G. German, stat.	330	283
Gehring,	John Henry,		Howard F. Lane, stat.	330	369
Wilbey,	James E.		William P. Johnson, stat.	330	383
St.	James H. stat.		Bessie B. O'Neil	331	125
Wilbide,	John J. stat.		Pyden C. Bryan, "Ex"	331	353
Linn,	John H.		Ralph Brew, stat.	331	444
St. M.	James H. stat.		Laura M. Olson, stat.	332	65
St. M.	James H. stat.		Yada Elliott.	333	50
Green,	J. Phillip, stat.		Samuel Arnold, jr.,	333	176
Livens,	Julia Grace,		Grace C. Sicking, stat.	333	310
Livens,	James E. stat.		Edward James, stat.	333	368
Wilbide,	John J.		Sta. M. Schofield.	334	209
Goslee,	James E. jr.		John Virginia	334	343
Livens,	Julia Grace		Luac E. James, stat.	336	366
St. M.	James H. stat.		Johnal. Sam. M. J. J. J. J.	339	307
Livens,	John B. stat.		Osby C. Brown, indiv.	339	440
Liger,	Joseph, stat.		Joseph Frank	340	42
Hay,	Joseph J. stat.		Frank	340	45
Editt,	James Jane		Bertie F. Pelgers, indiv.	340	255
Goslee,	James E.		Mildred West Co.	340	475
Livens,	James H. stat.		Frank D. Colker, stat.	344	134
Liger,	Joseph stat.		Edward H. West, stat.	344	154
Livens,	Herminah stat.		George C. Mursby, stat.	344	234
Steffie,	Joseph N. stat.		Pat H. Kelly	344	423
Goslee,	J. Edward,		Edith H. Carlson, stat.	345	139

AAD957

GRANTEE	From	GRANTOR	Book	Page
Lizard	Joseph A. ^{stat}	Spencer Bank	345	185
Laddie	James H. ^{stat}	William F. Burton, ^{stat}	346	241
Andy	Joshua P. ^{stat}	Lizzie M. Pruitt, ^{stat}	346	326
Gundry	Jesse H. ^{stat}	Rowen S. Phillips, ^{stat}	347	81
Gouldy	Jacob ^{stat}	John H. B. Collins, ^{stat}	347	496
Gilbille	John ^{stat}	Lila Carey, ^{stat}	348	153
Gault	James P. ^{stat}	John C. Kellogg, ^{stat}	349	22
Gordon	J. Coley	Mary C. White, ^{stat}	349	103
Gray	Jennie ^{stat}	Philip Edgar Lewis, ^{stat}	351	144
Gray	Joshua B.	Leah H. Joseph, ^{stat}	351	412 ✓
Heiger	John M.	J. Altow Willey, ^{stat}	351	521
Hebel	Janice H. ^{stat}	Harley P. White, ^{stat}	352	377
Gundry	Jesse H. ^{stat}	Abel Wright Watson, ^{stat}	352	544
Greig	John ^{stat}	Harry Quillen, ^{stat}	353	416
Gray	John Frank ^{stat}	Hara Carratt	353	467
Groves	Jeremiah	Hattie Virginia Stockley, ^{stat}	353	582
Gulich	Julius Jr. ^{stat}	Elmer G. King ^{stat}	354	26
Gow	James Hall ^{stat}	Charles A. Herby, ^{stat}	354	304
Greene	Josephine P. ^{stat}	Elmer W. Gutzki, ^{stat}	355	6
Grice	James C. Jr. ^{stat}	Jamers B. Bubb, ^{stat}	356	157
Grove	James C.	Sta. Co. Trust,	356	153
Groat	James G. ^{stat}	John S. Triggall, ^{stat}	356	521
Laddie	James H.	Robert C. Houston, ^{stat}	356	602
Gulberlet	J. Charles ^{stat}	Arnold H. Conway	357	314
Gordon	Joseph C. ^{stat}	Errett R. Johnson, ^{stat}	358	182
Lizard	John J. ^{stat}	Josephine Phyllis Lippert, ^{stat}	358	345
Lynn	J. Philip ^{stat}	Denver Milk Association, Inc., ^{stat}	359	99
Gilbille	John Ignatius ^{stat}	Willard C. Peltre, ^{stat}	359	316 ✓
Groves	James C. Jr. ^{stat}	J. Ehrlich Realty Co.	359	499
Grigg	Joseph D.	State of Kansas,	360	204
Grigg	Joseph B.	State of Kansas,	360	206
"B" Groves	Jeremiah ^{stat}	Mildred Trust Co.,	361	33
Gunn	John F. ^{stat}	Thomas H. Abbott, ^{stat}	361	180
Geyer	John H. Jr.	Louise H. Geyer,	361	539
Gary	Josephine, ^{stat}	John Johnson, Jr., ^{stat}	363	66
Grew	John Killard ^{stat}	Denver Trust Co.,	364	393
Grew	John W. ^{stat}	Mattie B. Moore, ^{stat}	364	446
Garnes	John C. ^{stat}	Howard J. Parrish, Jr., ^{stat}	364	491
Groves	James C. ^{stat}	Carey H. Sapp, ^{stat}	365	21
Groves	James C. Jr., ^{stat}	Catherine C. Hamblin,	365	4

AAD957

GRANTEE	From	GRANTOR	Book	Page
Ardon.	Joseph C. ^{stat}	Rever H. Litchwood, ^{stat}	365	259
Droc.	Paul Rymer.	Aurora S. Rymer.	367	400
Laddie.	James H. ^{stat}	Franklin L. Dwyer, ^{stat}	368	91
Harri.	Joseph Hildren, ^{stat}	Joseph Hildren ^{stat}	368	332
Leyer, jr.	John H. ^{stat}	Eric N. Hayward, ^{stat}	369	190
Stoff.	Jack R. ^{stat}	Arthur S. Haru, ^{stat}	369	362
Wray.	John Frank	ella S. Linger	371	96
Gady.	Jane L. ^{stat}	Samuel H. Records, ^{stat}	372	107
Lizert.	Joseph J. ^{stat}	G. Walter Suple,	372	173
L'gay.	John H. ^{stat}	Keuque Corle, ^{stat}	372	506
L'nce, jr.	James C. ^{stat}	Edna Hill ^{stat}	372	574
L'nce.	James ^{stat}	William C. Neuber, ^{stat}	373	203
L'ddie.	James H. ^{stat}	James H. Thomas, ^{stat}	374	200
L'uit.	James Robert	Ernest J. Williams, ^{stat}	374	545
L'ies.	James C. ^{stat}	Francis J. Shapiro, ^{stat}	374	562
L'ady.	Josua H. ^{stat}	Charles E. Hill, ^{stat}	375	313
L'eddy.	John J. ^{stat}	Leah Trust Co. ^{stat}	375	419
L'nce.	Jennie ^{stat}	George E. Chambers, ^{stat}	375	459
L'ieger.	John M. ^{stat}	E. H. Allen, ^{stat}	376	430
L'ieger.	John M.	William J. Johnson, ^{stat}	376	469
L'ieger.	John M. ^{stat}	John G. King, ^{stat}	376	470
L'ieger.	John M.	John G. King, ^{stat}	376	471
L'ieger.	John M. ^{stat}	John G. King, ^{stat}	376	472
L'ieger.	John M.	John G. King, ^{stat}	376	473
L'ieger.	John M.	John G. King, ^{stat}	376	474
L'ieger.	John M.	John G. King, ^{stat}	376	476
L'ole.	James C. ^{stat}	Alphonso C. Helms, ^{stat}	376	552
L'ieger.	John M. ^{stat}	William H. Allen, ^{stat}	378	270
L'ies.	Jeanette H. ^{stat}	George C. Williams, ^{stat}	380	80
L'idel.	Janice H. ^{stat}	James C. Wiley, ^{stat}	380	157
L'ies.	James C. ^{stat}	John G. Brown, ^{stat}	380	285
L'nce.	John C. ^{stat}	William Rhodes McEwen, ^{stat}	380	290
L'anson.	Jay ^{stat}	Grace J. VanCuren, ^{stat}	381	120
L'ady.	Josua H. ^{stat}	Ryan C. Groat, ^{stat}	381	342
L'eyer.	John H. ^{stat}	Theodore G. Reed, ^{stat}	383	170
L'ies.	John R. ^{stat}	Minnie C. Elliott, ^{stat}	383	413
L'iffin.	Joseph N.	Wilson Braughton, ^{stat}	384	271
L'reen.	J. Gilbert ^{stat}	J. Frank Shington, ^{stat}	385	5
L'ordon.	Joseph C. ^{stat}	Samuel H. Kelley, ^{stat}	385	69
L'alee.	James C. ^{stat}	Robert Lumber Co.,	385	146

GRANTEE	From	GRANTOR	Book	Page
Grubbs,	Jennie E. et al	Lee S. Slaughter	386	431
Gibson,	John A. et al	J. D. Short Co.	387	437
Gursky,	John J. et al	Septh Leat Co. "Sunter"	387	529
Grieger,	John M. et al	E. H. Allen, Ins. Sec. Development Co.	392	27
Gordon,	James H. et al	William S. Simpson	392	58
Goslee,	J. Edward	Lewis B. Morgan	392	151
Giles,	Junius A. et al	George H. Dunbar	392	218
Gray,	Joshua Lloyd	Clarence J. Gray	392	421
Green,	J. Robert et al	Harold E. Whitehead	393	30
Greenwood,	Just as Cont. of	James Lisak	393	313
Goffey,	James C. et al	John J. McMillan	393	584
Gray,	Jennie B. et al	J. Gordon Mack	394	490
Graham,	James W. et al	William E. Walsh	396	189
Gordy,	J. William	Samuel N. Culver	396	526
Goff,	Jack R. et al	Albert S. Waller	398	535
Graham,	Jane W. et al	Harry S. Graham	399	497
Guthrie,	James N. et al	Ralph S. Bennett	400	56
Grant,	James S. et al	John W. Elliott	400	333
Gray,	Jennie B. et al	Waldo S. Rice	401	499
Giles,	Junius A. et al	Commissioners of Levee	403	155
Gordy,	John B. et al	Nora Marvel	404	518
Green,	J. Gilbert et al	Julius C. Green	404	93
Garnes,	John Junius et al	Florence S. Ingram	407	83
Goslee,	James E. Jr. et al	Asher B. Wilkins	407	93
Goslee,	James E. Jr. et al	Glenwood M. Van Dellenburg	407	256
Garnes,	John Junius et al	Thelma M. Garnes	408	43
James,	John Wesley et al	Wesley John. Jr.	408	510
Gordy,	Joshua R. et al	Albert A. Grant	409	239
Green,	Julius B. et al	Mary Virginia Stewart	409	573
Green,	Jean M. et al	Mary Virginia Stewart	409	573
Givens,	Jane S. et al	Robert S. Brock	411	1
Gell,	James E. et al	Halsted C. Gayton	412	43
Grieger,	John M. et al	Caleb L. Fowler	413	348
Greenbaum,	Jean Tomlinson et al	Nancy P. Robinson	413	450
Greenbaum,	Jean Tomlinson et al	W. Broncho Robinson	413	451
Godwin,	Jean et al	H. A. Godwin Jr. et al	414	34
Geyer,	John H. et al	Louise H. Geyer	414	157
Geyer,	John H. et al	Doris M. Hollowell	414	158
Gray,	Joshua et al	Mary M. Reed	414	242
Gray,	Joshua et al	Edith A. Birch	414	243

GRANTEE	From	GRANTOR	Book	Page
Griffin, ^{1/2 Sal - New Improvement Assoc}	Joseph ^{etal}	Ollie H. Watson ^{stuy}	414	413
Gruber,	Jennie B. ^{etal}	Olive B. Loss, ^{Guardian}	419	151
Grady,	Jennie B. ^{etal}	Robert F. Loss, Jr. ^{etal}	419	154
Goodwill,	James L. ^{etal}	Mary S. Moore,	417	513
Gray,	Joshua D. ^{etal}	Eldeance H. Reed, ^{stuy}	419	289
Gray, ^{1/4 James}	Joshua D. ^{etal}	Everett H. Johnson, ^{stuy}	419	291
Greer,	John H. ^{etal}	Enterprise Council #16 ^{stuy}	416	190
Stolon,	Joan L.	Verdie M. Elliott ^{stuy}	420	300
Greer,	John H. ^{etal}	Joseph R. Short, ^{stuy}	422	13
Gordy,	Janette ^{istay}	Joshua R. Gordy, ^{stuy}	417	327
Graves,	John Perry ^{istay}	Daniel M. Knoebel	419	497
Goodwill,	James J. ^{istay}	E. L. duPort de Nemours ^{stuy}	420	439
Gordy,	James P. ^{istay}	Joshua A. Gordy, ^{stuy}	421	292
Gaddis,	James H. ^{istay}	William Richard Cephas, ^{istay}	424	216
Gray,	Jennie B. ^{istay}	Everett Thomas, ^{istay}	425	24
Godfrey,	James P. ^{istay}	Ralph S. Baker ^{istay}	425	428
Greiger,	J. M. ^{istay}	Edwin H. Allen ^{istay}	426	62
Gardner,	John L. ^{istay}	Job Staten Culver ^{istay}	426	571
Giant,	John ^{istay}	F. Warren James, ^{istay}	429	31
Loche	James E. W. ^{istay}	Leim Telle Lawrence Co. ^{istay}	431	241
Guens,	Julia Grace ^{istay}	Georgetown Trust Co. ^{istay}	431	460
Gordy,	Joyce C. ^{istay}	William J. McCallister, ^{istay}	432	18
Green,	John D. ^{istay}	Arthur C. Saturan, ^{istay}	432	183

AAD957

GRANTEE	From	GRANTOR	Book	Page
Graham	Kendal J. del	James R. Graham	85	29
Gray	Kate A.	Ebe Townsend del	153	522
Gordon	Katherine A.	Paul Bright del	235	418
Gray	Katherine H.	Carrie A. Marshall del	278	400
Gordon	Katherine A.	Susie C. Maguire del	293	274
Gray	Katherine F.	Joshua B. Gray del	297	214
Gibson	Kenneth D.	Fredrick P. Wilkey	316	46
Gibson	Kathryn M. del	Shayton S. Cressell del	322	315
Gibson	Kathryn M. del	John L. Hastings del	332	150
Griffith	Kathryn C. del	Loan Mtge Exp. del	342	60
Gaby	Kathryn M. del	Leroy C. Longfellow del	364	97
Grew	Katharine P.	Nethie B. Moore	364	446
Grumble	Kathryn B. del	Ruth C. Perkins	382	499
Gorton	Kathleen J. del	Ella R. Simpson	388	6
Gorton	Kathleen J. del	Ella R. Simpson	388	7
Gray	Katherine del	State of Delaware del	390	81
Goodrick	Kathryn del	Lester O. Adkins del	411	463
Gaby	Kathryn C. del	Ralph L. Bennett del	416	37
Griffith	Katharine B. del	Julian L. Smith del	416	65
Goodrick	Kathryn D. del	J. Perry Ragans del	429	485

AAD957

GRANTEE		From	GRANTOR	Book	Page
	Godwin	Levin	Daniel Kendrick	34	286
	Graham	Lacy	Samuel Kitchell	39	175
	Gray	Levin J.	Joshua Gray	50	377
	Gray	L. James	Jeremiah Jones	59	75
	Gray	Levin J.	Isaac Collins et al	64	458
	Gothard	Lydia C.	William W. Kerkard ^{et al}	66	294
	Gray	Levin J.	Isaac Hearn (et al)	69	259
	Gothard	Lydia C.	Jesse Walker et al	70	325
	Grey	Lewis J.	Isaac C. Smith et al	80	80
	Grey	Levin J.	Minos B. Sings et al	81	229
	Gray	Levin S. et al	Rev. Arthur J. McCabe	87	440
	Gray	Levin J.	Joseph McKells	87	521
	Giles	Lucy S.	Elijah Hearn et al	88	459
	Gans	Levi S.	William Gray (et al)	89	554
	Griffith	Louisa C.	William J. Hill, et al	92	354
	Gray	Levin J.	Jacob W. Cannon et al	92	392
	German	Leah A.	Elijah Heeney et al	103	289
	Greenbaum	Lizzie	Emmanuel Greenbaum ^{et al}	110	273
	Graham	Louisa A.	James W. Ward (et al)	114	539
	Graves	Lewis B.	Milford B. et al S. Assn.	118	318
	Green	Leah J.	Robert J. Betts, et al	118	438
	Graham	Louisa A. et al	John H. Truitt (et al)	120	521
	Gray	Lizze S. et al	Levin C. Miller, et al	124	221
	Gray	Lizze S. et al	Levin C. Miller et al	124	223
	Gray	Levin J.	William T. Gray	126	118
	Graves	Lewis B. et al	William D. Lynch	127	220
	Graves	Lewis B.	Thomas Currey	130	83
	Graham	Louisa A.	John H. Truitt (et al)	131	286
	Grace	Lizzie J. et al	William D. Burbage	148	345
	Gordon	Lillie C.	C. William Bretlyman ^{et al}	151	7
	German	Loda S.	Charles C. McLee et al	157	208
	Gray	Levin J. et al	Hettie A. Records et al	160	176
	Gray	Lillian M.	Joshua D. Gray et al	170	207
	Gordy	Lizzie	Litha E. Wimbrough	170	242
	Gray	Lillian M.	George W. Jones	177	99
	Graves	Lewis B.	James Pennuill ^{et al}	183	151
	Gullett	Lulu B.	Annanda Andrews ^{et al}	183	469
	Gray	Lewis	William O. McCabe et al	185	513
	Godwin	Lindley W.	Robert H. Godwin	187	109
	Greenman	Lynn C. et al	Mary J. Lofland	188	421

AAD957

GRANTEE	From	GRANTOR	Book	Page
Green	Laura C.	Halsey J.	Green et al	188 433
Griffith	Lornel	Louisa C.	Wyers et al	198 94
Gerrick	Sydia et al	Samuel	Graham et al	198 320
Gordy	Lily J. et al	Jay	Williams et al	199 122
German	Loda S.	George E.	Smith et al	208 432
Godwin	Lindley W.	Erna G.	Morris et al	209 282
Green	Laura C.	Charles C.	Brown et al	209 326
Green	Lizzie A.	John B.	Hurley et al	210 325
Gordy	Laura et al	Sallie W.	Hooker	211 349
Giles	Leland C.	William J.	Swain et al	213 425
Golden	Luella May Ludwig		Dobson et al	215 113
Gordie	Lizzie et al	Ernest W.	Thy et al	217 488
Gordy	Samuel P.	Albertine	Moore	221 46
Gillet	Laura A.	Joseph D.	Thompson et al	228 264
Green	Louise H. et al	Walter	Unwin et al	229 41
Griffith	Lola R.	Harlan Swiford	Morris	230 63
Gray	Lillie H. et al	A. Paul	Lewis et al	233 48
Green	Lucy Atkins	Edith	Jefferson et al	238 240
Griffith	Louis W.	Harry C.	Griffith et al	247 351
Geltner	Lugh J. et al	Jesse J.	Legar, Jr. et al	252 213
Geltner	Laura M. et al	Jesse J.	Legar, Jr. et al	252 213
German	Loda S.	Loletia M.	Smith	256 86
Gray	Lena et al	Irving B.	Steele et al	257 17
Garrison	Lynwood H.	John G.	Gibson et al	261 1
Godwin	Lavenia C. et al	H. A.	Godwin et al	265 347
Gaines	Leroy	Lena	Sears et al	267 560
Graves	Louis B.	James	Beche et al	269 34
Gordy	Lorenzo B. et al	Clara C. Phillips	Ellert et al	269 403
Givens	Leroy	Floyd C.	Macklin et al	272 99
Griffith	Lillian M. et al	Bessie M.	Warren	272 187
Gossettman	Louis et al	John J.	Porter et al	274 108
Gray	Lenora W.	Buston	Walker et al	278 82
Green	Lizzie A.	Katherine P.	Baylis	280 348
Leyr	Louis H.	Joseph M.	Lank et al	282 18
Gilentine	Lola D.	Carter M.	Kearl, et al	284 584
Giles	Leland C.	Walter M.	Mowry et al	285 186
Gosnell	Samuel J.	Ira	Webb et al	285 193
Grant	Lizzie V. et al	Federal Land Bank of Balto		285 390
Gray	Lillie J. et al	Floyd C.	Joseph et al	288 501
(R) Golden	Lucille S. et al	Georgetown B. & S. Assn (R)		289 312

AAD957

GRANTEE		From	GRANTOR	Book	Page
(R) Gooders	Lucille S. et al	Georgetown B. & S. Assn (R)	289	405	
Gosch	Letha A. et al	Richard Belbe et al	274	156	
Givens	Linwood Franklin	Peoples National Bank	296	340	
Geyer	Louise H. et al	Margaret F. Waples	300	28	
Gordy	Lillian E.	Adjudication of Bankruptcy	301	215	
Givens	Linwood Francis	Oscar W. Givens, et al	301	331	
Hosnell	Samuel, et al	Charles D. Cordrey, et al	301	425	
Holdfrank	Lionel, et al	Peter King	303	485	
Graves	Louis B.	Md. & Del. Seacoast R.R. Co.	304	49	
Hillespie	Lee	George W. Hillespie, et al	304	433	
Gordy	Lillian E.	Discharge in Bankruptcy	305	86	
Graves	Lewis B. et al	Commissioners of Lewis	305	522	
Graves	Lewis B. et al	Commissioners of Lewis	306	195	
Givens	Linwood H.	William A. Wooten, et al	306	316	
Gibson	Laura S. et al	J. Edgar Harvey	306	333	
Godfrey	Laura B. et al	Charles B. West et al	307	161	
Gordy	Lena et al	John D. Parker	307	557	
Giles	Lillian B. et al	Edward C. Peab, et al	309	319	
Gorlich	Lillian O. et al	Howard H. King, et al	311	96	
Gum	Lulu F. (Trustee)	Francis M. Gum	311	410	
Graves	Lewis B. et al	Harley Wilson	312	156	
Gum	Lulu H. et al	Francis M. Gum	312	183	
Gum	Lulu H.	Mary W. Carpenter, et al	312	184	
Green	Lorenzo L. et al	Harley J. Conaway, et al	312	256	
Gorski	Leon. (single)	Frank Kalout, et al	315	14	
Gray	Lillie J. et al	Barbara A. Johnston	315	78	
Grinditch	Leslie, et al	Waldemar F. Berg, et al	316	50	
Gaslee	Leon A.	James M. Russell, Jr. et al	316	89	
Gilbride	Leah H. et al	David F. Anderson	317	360	
Gray	Lillie H. et al	George B. Gray	317	537	
Gosnell	Samuel J.	August Magnuson	318	132	
Golden	Quella May	Howard J. Cook, et al	318	227	
Gray	Lillie J. et al	Lewis. Leest Co, Trustee	318	597	
Geyer	Louise H.	Edward L. Davidson, et al	321	51	
Gridd	Lloyd L. et al	Milton H. Yerkes, et al	326	36	
Gray	Lillie J. et al	Howard S. Abhatt, et al	328	465	
Geyer	Louise H.	John H. Geyer, Jr et al	329	285	
Garwood	Lillian H.	Bessie M. Green	329	538	
Griffin	Lavinia C. et al	Harry A. Griffin, et al	330	50	
Loryu	Lawrence S. Jr.	Lillian S. Loryu, "widow"	331	83	

AAD957

GRANTEE	From	GRANTOR	Book	Page
Albrite	Leah H. stat.	Proctor C.	Dugan, "Gen."	331 333
Gray	Lizzie J. stat.	Lyle W.	Gogers	334 166
Gray	Lizzie J. stat.	Thomas H.	Smith, stat.	334 300
Wedlock	Jurana stat.	Morris J.	Polius	336 491
Gray	Lizzie J. stat.	Elmer	Bucanoy, "Widm"	336 384
Drabill	Lee C. Jr.	State of	Delaware, stat.	337 41
Green	L. M.	Charles C.	Clark	338 154
Sparks	Lewis B. stat.	Isabella	M. Small	338 533
Sparks	Lewis B. stat.	Isabella	M. Small	338 534
Sparks	Lewis B. stat.			
Trading as Delaware Land Co.		Marshall C.	Hoyard, stat.	338 636
Sparks	Lewis B. stat.			
Trading as Delaware Land Co.		Archie A.	Evans, stat.	338 538
Sparks	Lester W. stat.	Thayer S.	Cooper	339 128
Sparks	William C. stat.	John J.	Heads, stat.	339 486
Sparks	Louis stat.	Smith J.	Smith, stat.	340 121
Sparks	Louisa C. stat.	John J.	Howel, Jr.	341 107
Sparks	Lewis B. stat.	George A.	Howel	341 331
Sparks	Samuel J.	August	Magnuson	345 56
Sparks	Estata C.	Henry P.	Stewart, stat.	345 402
Sparks	Samuel J.	August	Magnuson	346 34
Sparks	Anna stat.	Howard Cecil	Hudson, stat.	347 513
Albrite	Lillian Stewart	Lila	Corey	348 153
Gray	Lillian Anna stat.	Walter Jr.	Gray, stat.	348 461
Sparks	Quinn J. stat.	Reba Virginia	Blum, "Gen"	349 594
Gray	Lizzie J. stat.	Douglas	Gogers, stat.	351 65
Gray	Lettie C. stat.	Walter	West, stat.	351 351
Sparks	Louisa C. stat.	Godelia	Lynch, stat.	351 355
Sparks	Lewis B. stat.			
Sparks Delaware Land Co.		Delaware Maryland & Virginia Railroad	stat.	351 365
Sparks	Louis B. stat.			
Sparks Delaware Land Co.		Stouice J.	Popple, stat.	352 29
Sparks	Louis B. stat.			
Sparks Delaware Land Co.		Arthur H.	Yarnold, stat.	352 170
Sparks	Lucile S.	J. Ehrlich	Grady A.	352 206
Sparks	Lester M. stat.	Charles C.	Clark	352 265
Sparks	William C. stat.	Stephen C.	Lucas, stat.	353 360
Gray	Lizzie M. stat.	Lara	Carroll	353 467
Sparks	Lillian O. stat.	Edwin A.	King, stat.	354 26
Sparks	Louis H.	Alberta C.	Leyer, stat.	354 401

AAD957

GRANTEE	From	GRANTOR	Book	Page
Greene	Lester M. ^{stat}	Edward D. Gutzke, ^{stat}	355	6
Graves	Lewis B.	Henry S. Graves, ^{stat}	356	60
Gray	Lelia E. ^{stat}	Julia A. Gray, ^{stat}	359	309
Harold	Lottie M. ^{stat}	Josephine Shipp, ^{stat}	358	245
Hibbs	Lillian D. ^{stat}	Willard C. Hibbs, ^{stat}	359	316
Hold	Lloyd G. ^{stat}	Poland Glenn Mearns, ^{stat}	359	525
Hy	Margaret N.	Amiepen Acres, ^{stat}	360	47
Hynes	Linden, ^{stat}	Frank J. Rupert, ^{stat}	360	111
Laby	Lynan, ^{stat}	Leroy E. Gungellor, ^{stat}	364	97
Gray	Lillie E. ^{stat}	Joshua L. West, ^{stat}	364	166
Griffith	Lewis, ^{stat}	Stephen B. Rice, ^{stat}	364	247
Harris	Allen D. ^{stat}	H. Cabot Priestley, ^{stat}	364	560
Hemp	Louise, ^{stat}	M. James Parsons, ^{stat}	365	232
Haines	Louise, ^{stat}	B. Clyde Cooper, ^{stat}	365	340
Hay	Leslie N.	Amiepen Acres, ^{stat}	366	82
Howell	Louise, ^{stat}	Henry A. Abando, ^{stat}	366	346
Hreulee	Lawrence P. ^{stat}	Emory J. Collins, ^{stat}	367	529
Hemp	Louise N. ^{stat}	Nellie D. Hill,	369	422
Gray	Lillie M. ^{stat}	Ella J. Franier,	371	96
"B" Haldstrom	Lewis, ^{stat}	Standard Oil Co. of N. J.,	371	427
"B" Haldstrom	Lewis, ^{stat}	Standard Oil Co. of N. J.,	371	428
"B" Haldstrom	Lewis, ^{stat}	Standard Oil Co. of N. J.,	371	428
Hiram	Lessie J. ^{stat}	Harlan S. Himmann,	372	22
Graves	Lewis B.	Henry S. Graves, ^{stat}	373	193
Gravette, Jr.	Leroy Rice, ^{stat}	Charles B. Miller,	373	583
Larlee	Lelia E. ^{stat}	Nellie M. McLee,	374	3
Golden	Lulla M.	Earl P. Golden, ^{stat}	375	314
Gray	Louisa N. ^{stat}	George C. Shockley, ^{stat}	378	88
Lillem	Lillian D. ^{stat}	Robert A. Herrickson, ^{stat}	380	57
Leyer	Louise H.	Russell P. Leyer, ^{stat}	382	176
Lizer	Lena H. ^{stat}	Minnie A. Hill, ^{stat}	382	269
Adwin	Lavinia E. ^{stat}	Randall A. Adwin,	384	193
Lordy	Leda, ^{stat}	Ruth Phillips Larson, ^{stat}	384	398
Gray	Lillie J. ^{stat}	Arman H. Pappas, ^{stat}	384	499
Griffith	Laura H. ^{stat}	J. Carl Porter, ^{stat}	385	324
Greenaw	Lillie E. ^{stat}	Lizzie L. Greenaw, ^{stat}	386	511
Gold	Lloyd G. ^{stat}	Fennie V. Rimmon,	387	71
Gray	Lottie E. ^{stat}	George H. Bunting, ^{stat}	387	94
God	Lewis B.	Madeline C. Rogers, ^{stat}	392	64
God	Laura J. ^{stat}	Madeline C. Rogers, ^{stat}	392	64

AAD957

GRANTEE	From	GRANTOR	Book	Page
George	Lulla C. ^{et al}	Mollie P. Ingram,	392	105
Gaut.	Laura E. ^{et al}	Robert S. Brock,	392	513
Guinane	Lewis M. ^{et al}	Ralph L. Scott,	393	146
Glan.	Levata ^{et al}	Anna Ball,	393	159
Good.	Lilly P. ^{et al}	Mathew J. Audelotte,	394	435
Greene.	Lolisa H. ^{et al}	Everett H. Johnson,	394	578
Gravatte	Leroy J. ^{et al}	Walter C. Gunby,	395	330
Givens	Leslie S. ^{et al}	Orray W. Cordes,	395	420
Graves	Lewis B.	Clarence Warrington	395	452
Graves	Lewis B.	Clarence Warrington	395	453
Graves,	Lewis B. Jr. ^{et al}	Lewis B. Graves	398	142
Gabel,	Louis J.	Clarence W. McAllister,	403	561
Gordy,	Samuel ^{et al}	Nora Marvel,	404	518
Graves.	Lewis B. ^{et al}	Frederick Walls,	407	240
Gwaltney.	Lucille F. ^{et al}	Harry C. Burton, Jr.	408	197
Gouge.	Laura M. ^{et al}	Walter Elwood Chipman,	408	477
Godwin.	Lavinia ^{et al}	Mary A. Grappenhaw	410	28
Gosnell.	Samuel Dale ^{et al}	Samuel J. Gosnell	410	100
Griffin.	Lillian P. ^{et al}	C. Robert Ellis,	412	571
Gladdings.	Dottie E. ^{et al}	Maggie K. Phillips,	413	13
Gutberlet,	Lyetta E. ^{et al}	George W. Mitchell,	413	214
Gately.	Lois A. ^{et al}	Nicholas J. Chase,	413	299
Gately.	Lois A. ^{et al}	Nicholas J. Chase,	413	301
Geyer.	Louise H. ^{et al}	Louise H. Geyer,	414	157
Geyer.	Louise H. ^{et al}	Noris M. Holbwell,	414	158
Gaby.	Lynam C. ^{et al}	Ralph S. Bennett,	416	27
Geyer.	Louise ^{et al}	Enterprise Council #16, Inc.	416	190
Godex.	Laura S. ^{et al}	J. Norman Stubbs,	416	256
Gordy.	Samuel P. ^{et al}	Estella H. Gordy,	420	347
Godd.	Lewis J. ^{et al}	Mary M. Reed,	420	352
Graves.	Lewis B. Jr. ^{et al}	Stanley J. Miller, Jr.	420	438
Graves,	Lewis B.	Clarence Warrington	423	374
Graves.	Louis S. ^{et al}	Clarence Warrington	423	376
Graves.	Louis B. Jr. ^{et al}	Oscar H. Warrington,	423	378
Gravatte,	Leroy J. ^{et al}	Charles B. Miller,	424	121
Grlee,	Lou A. Jr. ^{et al}	John H. Phillips,	424	243
Givens,	Linden ^{et al}	Joe Lina King	426	387

AAD957

	GRANTEE	From	GRANTOR	Book	Page
	Griffin	Martin	John	Lord et al	27 129
	Green	Mary	Stephen	Green et al	32 36
	Griffith	Martin	William W.	Green	33 50
	Green	Mark	William	Ellegood (Chf)	35 156
	Gum	Manean	John	Long et al	42 26
	Gum	Manean	George	Malry et al	44 261
	Gum	Manean	John	Long	45 309
	Gum	Manean	George	Frame (Chf)	47 19
	Gum	Manean	Elijah B.	Clark	47 92
	Gum	Manean	Renatus	Gum	48 66
	Gum	Manean	Albert	Gum	48 120
	Gum	Manean	Elizabeth	Long	49 115
AAD957	Gorden	Mary et al	Joshua S.	Sayton et al	49 208
	Gum	Manean et al	George M.	Stroud	50 254
	Green	Maria L.	Henry C.	Naples et al	51 213
	Griffith	Manlove	William H.	Sayton et al	52 100
	Gum	Manean	Lemuel	Hudson et al	52 116
	Gum	Manean	Arena	Gum	52 353
	Gum	Manean	Henry	Hickman	52 477
	Gum	Manean	George	Tunnell et al	53 486
	Gum	Manean	Henry C.	Naples et al	54 258
	Godfrey	Matthias et al	Joseph	Donoway	54 474
	Gum	Manean	John	Long	55 165
	Green	Manean	William	Hickman & R. et al	56 50
	Gum	Manean	John	McLee	57 509
	Gum	Manean et al	David	Moore et al	58 248
	Gum	Manean et al	Zeno	Warrington et al	58 465
	Gum	Manean	James	Jacob et al	59 322
	Gum	Manean	Robert M.	White et al	59 488
	Gray	Mary	Burton R.	Tubbs et al	60 311
	Gum	Manean et al	Manean	Gum et al	60 385
	Gray	Mitchell	Charles	Collins et al	60 393
	Gum	Manean et al	Rachel H.	Naples	61 3
	Gum	Manean	Colbourn	Hudson et al	63 328
	Green	Mark A. et al	John	McBride et al	63 393
	Gum	Manean	John D.	Rodney (Chf)	64 37
	Gray	Mitchel	John P.	Burton et al	64 54
	Gum	Manean et al	William O.	Short	64 343
	Gum	Manean et al	Jonathan	Carey et al	64 401
	Gum	Manean et al	John R.	Rodney et al	68 138

GRANTEE	From	GRANTOR	Book	Page
Gum	Marian	Jonathan C. Whittaker et al	71	481
Gum	Marian	Curtis W. Jacobs et al	72	250
Gray	Mitchel H.	Charles C. Jingle et al	75	234
Lambert	Mathew	William Rose et al	76	154
Gum	Marian	George W. Willen (Shff)	76	523
Trayham	Mary A.	Nehemiah M. Stoughton et al	77	180
Gray	Mitchel H.	Henry J. Evans et al	78	497
Godwin	Mary A.	John S. Tibney et al	83	340
Gordy	Matilda	Ann K. Cannon	86	231
Gordy	Matilda J.	Isaac Willen et al	86	234
Griffith	Mary	William P. Taylor	89	51
Gum	Marian	School District # 25	89	67
Greenbaum	Manuel et al	Abraham Manners et al	96	339
German	Mitchell H.	Mary J. Culver	96	412
German	Mitchell H.	William C. Culver (adm)	96	413
Gum	Marian	Farmers Bank	97	509
Grange	Midland Trust #27	George W. Faucett et al	97	567
Groves	Mary et al	Thomas J. Davis et al	98	327
Gray	Mathew H.	Isaac A. Kinder et al	99	568
German	Mitchell H.	John M. G. Elliott et al	102	523
Gray	Matilda	Burton R. Evans et al	105	10
German	Mitchell H.	Joseph W. Hastings et al	106	147
German	Mitchell H.	William B. Elliott et al	107	36
Griffith	McAlroy M.	William J. Cooper et al	107	62
Gardner	Mary Padm	Samuel R. Gardner et al	108	378
Gardner	Mary Padm	John H. Gardner	108	379
Gray	Mitchell H.	Charles T. Kurnell (Shff)	108	588
German	Mitchell H.	Jonathan A. Hearn et al	112	339
Godwin	Mahala W.	Zacariah H. B. P. Murray et al	117	8
Giles	Martha A.	Isaac Giles et al	118	202
Gordy	Mary C.	School District No. 49	118	534
Gum	Mary C.	John A. Gum	119	408
Gray	Mary J.	George H. Moore et al	119	550
Gray	Mitchel H.	Joshua W. Anderson et al	120	23
Giles	Martha A.	John W. Giles	121	195
Gum	Mary C.	John A. Gum	121	501
Gray	Mary A et al	Lizzie A. Cahall	123	219
Gillespie	Mary C.	Security Trust & Safe Deposit Co.	123	346
Gillespie	Mary C.	Security Trust & Safe Deposit Co.	124	62
Groves	Mary C.	Jeremiah M. Groves et al	125	77

AAD957

	GRANTEE	From	GRANTOR	Book	Page
	Graef	Margaret	Frederic E. Graef et al	128	373
	Gordy	Milton	William W. Bryan et al	141	279
	Gum	Morgan et al	William A. Gum et al	141	281
	Gebhardt	Max	Thomas Paynter et al	141	460
	Gum	Morgan J.	William A. Gum Jr et al	142	574
	Gantz	Mary	Bethany Beach Imp. Co.	143	244
	Graham	Martin et al	Thomas A. Jones et al	143	268
	Gill	Martha L.	Mary C. Pepper	144	448
	Gill	Martha L.	Eliya C. West	147	11
	Gill	Martha L.	Joseph S. Wilson et al	147	16
	Gill	Martha L. et al	Joseph S. Wilson	149	376
	Gray	Mary A.	William C. McCauley et al	151	147
	Gordy	Mary C.	George W. Rusey	151	534
	Gray	Mary H.	Mrs. B. Steele et al	153	275
	Griffith	Maggie S.	Henry D. Cook et al	156	28
	Gebhardt	Max E.	Corn. of Lewis	156	506
	Giles	Martha A.	William O. McEee, et al	161	326
	Garrison	Melvin M.	James W. Roberts et al	171	143
	Green	Matilda M.	Sarah M. Trout	172	16
	Garrison	Mary D.	Martha Marsil	172	46
	Gray	Mary H.	Eben A. Townsend et al	172	95
	Garrison	Mary D.	Corn. of Rehoboth	173	60
	Grove	Minnie Belle	Louder N. Hearn	173	484
	Gordy	Mary J.	Nettie A. Gordy et al	175	95
	Griffith	Maggie S.	Curtis H. Carey et al	177	570
	Gordy	Mary V.	Albert North	178	259
	German	Mitchell H.	G. W. Kerdue (adm)	178	353
	Graham	Martin U.	George C. Graham et al	182	529
	Graham	Martin U.	George C. Graham et al	183	511
	German	Maudie E.	Rebecca J. Lynch et al	187	354
	Gaston	Marie M.	Annie C. Hitchens	188	383
	Garatos	Mary A.	Franklin C. Maul, et al	191	376
	Gebhardt	Max E.	Cornelius C. Marshall	193	485
	Griffith	Mary A. et al	Charlotte Jane Joseph	194	240
	Griffith	Mary A. et al	William J. Hurdle et al	194	459
	Gill	Martha L.	Joseph Adam	196	437
	Graham	Martin	Joseph S. Smith et al	196	561
	Griffith	Mollie	William C. Kliber et al	198	212
	Graham	Martin U.	Isaac P. Conaway et al	198	322
	Gray	Mary R.	The Sussex Trust Co. etc	198	545

AAD957

GRANTEE	From	GRANTOR	Book	Page
Gawthrop	Mary Hayes	Samuel Warren	Hall et al	198 577
Green	Morgan J.	Charles S.	Richards	199 484
Gray	Mary H. et al	John M.	Hall et al	199 507
Gill	Martha L.	Wenah	Swain et al	201 268
Gill	Martha L.	Annie M.	Waller et al	201 579
Gawthrop	Mary Hayes	Mary E.	McCullough	202 407
Godwin	Mary Ann	Elihu M.	Lynch et al	203 180
Graham	Marguerite	Alice	Gray	204 590
Gilttenboth	Martha G. et al	Robert	Hinchley et al	207 75
Gilttenboth	Martha G. et al	Robert	Hinchley et al	207 77
Groves	Margaret E.	Hidelia	Groves	209 412
Green	Margaret E.	George J.	Ellis	210 34
German	Mary H. et al	Sarah E.	White et al	210 185
Graham	Martin	Reuben L.	Savage et al	210 444
Greene	Meta G.	Daniel C.	Townsend et al	210 574
Green	Matilda	Minos E.	Allen, et al	217 309
Green	Margaret E.	Thomas J.	Waller et al	222 29
Green	Minnie E. et al	Edward H.	Wickins et al	224 544
Gill	Martha L.	Thomas R.	Littleton et al	226 361
Green	Meta G.	Edna M.	Spout et al	227 120
Grange	Milford et al	Charles P.	Jones et al	228 572
Govatos	Mary	Edward A.	Richardson	229 470
Gilttenboth	Martha G. et al	Robert	Hinchley et al	232 182
Gill	Martha L.	Oscar	Wilson et al	232 362
Green	Margaret H. et al	G. Edward	Veasey et al	232 493
Gill	Martha L.	William J.	Mustard et al	233 348
Green	Meta G.	Manola B.	Taylor et al	234 299
Gill	Martha L.	Jacob	West	235 572
Gill	Martha L.	William L.	McBride et al	235 599
Gill	Martha L.	Louena A.	Marsh et al	236 572
Graham	Mary H. et al	William G.	Sammons et al	237 249
Gill	Martha L.	George W.	Watfield	238 111
Gill	Martha L.	Edward	Bradley et al	240 184
Shoslee	Margaret et al	John M.	Ferry et al	242 299
Green	Matilda M.	James H.	Phillips et al	243 168
Graves	Milton J.	Wilbur E.	Hall, et al	247 527
Green	Margaret E.	James Emory	Waller et al	247 418
Gray	Mary H.	Wm P.	Steele et al	250 795
Gutman	Meyer	Jacob	Chulich et al	254 241
Guffing	Myrtle H. et al	Edward W.	Mitchell et al	254 444

AAD957

	GRANTEE	From	GRANTOR	Book	Page
	Gutman	Meyer	William P. Satterfield	255	326
	Graham	Mary H. et al	Isaac D. Short	256	90
	Graham	Mary C.	Olive S. Allen	257	358
	Griffith	Mary J.	Harry B. Truitt	258	407
	Green	Margaret ^{et al}	George A. Keest	259	462
	Gill	Marquitta ^{et al}	Isaac E. McKealton	259	570
	Gray	Margaret C.	Susan Emma Morris	259	574
	Givens	Mary L. et al	Charles H. Wilkins	261	183
	Gillis	Mary V. et al	Frank M. Jones	261	228
	Gutman	Meyer	Jacob Ehrlich	262	407
	Gray	Mary Dorothy ^{et al}	William P. Short	263	572
	Gilbert	Mary J.	Clarence W. Jester	264	183
	Grant	Maxim J.	L. Finley Ross	264	217
	Grove	Minnick ^{et al}	Wm B. Slick	264	489
	(R) Grove	Minnick ^{et al}	Wm B. Slick	264	489
	Grove	Minnick ^{et al}	William J. Stevenson	265	107
	Green	Margaret V. et al	George A. Keest	268	62
	Gray	Mary R.	Charles A. Conner	269	590
	Grubbs Mark	Merton et al	Charles S. Horn	272	68
	Grubbs Mark	Merton et al	Albert Fritz	272	71
	Gum	Mary C. et al	Francis M. Gum	274	352
	(R) Gutman	Meyer et al	Farmers Bank	274	390
	Gill	Martha L.	Bud Coy	277	371
	Green	Mamie A.	James M. Sunnell	278	215
	Gum	Morgan J.	Everett Hickman	279	435
	Gosnell	Myrtle	Henry Woollen	280	584
	Godwin	Margaret C. et al	Margaret A. Lynch	282	473
	Lody	Mollie C. et al	John Watter	283	183
	Griffith	Mary J.	Annie M. Loffand	283	182
	Graves	Milton ^{et al}	Edgar P. Nicholson	283	373
	Gavatos	Mary A.	Nicholas A. Jones	283	531
	Guno	Mary et al	Flurence A. Clark	284	236
	Gosnell	Myrtle	August Magnuson	286	37
	(R) Gutman	Meyer, et al	Farmers Bank (R)	289	514
	(R) Gutman	Meyer, et al	Farmers Bank (R)	289	405
	Grier Mabel	Shalluck	Edna F. Barr	291	47
	Gull	Mary C.	Harry J. Jester	291	129
	Grier	Marian G. et al	Edna F. Barr	291	364
	German	Mattie C. et al	Julius H. Cooper	291	483
	Gavatos	Mary H.	Daniel J. Layton	291	508

AAD957

GRANTEE	From	GRANTOR	Book	Page
Green	Mary H.	John C. Green	293	62
Greene	Mary H.	Broadkln Buckholpt Co.	294	35
Goff	Marie Simon	William A. Vorden	294	442
Gordy	Mable F. et al	Harvey D. Hitchens et al	296	274
Greenly	Mattie G. et al	Purnell F. Bennett, et al	297	122
Grove	Marine C.	Charles E. Grove, et al	298	14
Goodin	Mildred C. et al	Cliff Floyd (single person)	299	256
Gleason	Mabel	Odd Fellows Cemetery	300	307
Givens	Margaret E. et al	Oscar W. Givens, et al	301	331
Hosnell	Myrtle, et al	Charles W. Cordry, et al	301	425
Hum	Morgan J.	Baltimore Trust Co., Adm.	301	499
Hrove	Mary Postles, et al	Mary A. Tracy	302	236
Hivens	Margaret L.	Minos E. Allen, et al	302	299
Hrove	Mary P. et al	Irvin W. Bennett, et al	303	487
Hleason	Merritt A. et al	Anna Davidson	303	576
Hraham	Milton E. et al	The Dussut Trust Co.	304	76
Hardy	Mark A. et al	Mary A. Parsons	305	399
Hardy	M. Marie, et al	Mary A. Parsons	305	399
Graves	Milton J.	Jamies A. Rice	309	219
Greene	Milton J.	Julia F. Simpler	309	220
Green	Marshall A.	Mary Pollitt, et al	309	331
Givens	Margaret D.	Charlotte E. Short, et al	309	426
Green	Mary E. et al	Harley J. Anaway, et al	312	256
Gillis	Mary F. et al	Frederick J. Moore, et al	314	85
Gray	Madison M.	Baltimore Trust Co.	315	46
Grimditch	Mildred, Elizabeth	Haldemans J. King, et al	316	50
Gribride	Marion C. et al	David F. Anderson	317	360
Gray	Madison M.	Sellie W. Beachamp	317	438
Gady	Mollie et al	Orlando W. Prosten	318	409
Giverson	Mabel R.	Leroy B. Hanley, et al	320	138
Goggins	Margaret et al	Kent Real Estate Corp.	321	251
Graves	Marlow H.	James Ricard	324	569
Gaid	Mildred et al	Mittie D. Yorkes, et al	326	36
Gullier	Mable et al	Abraham Fogel, et al	326	59
Gady	Mollie et al	Orlando W. Prosten	326	218
Gaxiana	Michael J.	Lillie May Scott, et al	327	189
Ghorin	Margaret et al	Thomas W. Cooper, et al	327	422
Graves	Miltra S.	Elizabeth Simons, et al	328	47
Gilmer	Mildred et al	Howard J. Lane, et al	329	150
Geyer	Mildred, et al	Louise A. Geyer, "minor"	329	286

AAD957

GRANTEE		From	GRANTOR		Book	Page
Graves	Wahlow H.		Lussey Trust Co.		329	475
Breacy	Mary, stat.		Laurie J. Bennett, stat.		329	591
Groverman	Morris, stat.		William Trust, "widow"		330	311
Silbide	Marie A. stat.		Poyden C. Bryan, "Exp"		331	353
Sivens	Margaret J.		Federal Farm Mortgage Corp.		330	511
Gray	Mary R.		Katherine F. Gray		332	23
Gray	Mary R.		Katherine F. Gray		332	24
Graves	Milton J.		Della H. Hill, "widow"		332	303
Graves	Milton J.		John H. Heavelow		332	420
Graves	Milton J.		George Holland, stat.		333	421
Simples	Margaret M.		Currie E. Gillespie, "widow"		333	357
Luthie	Mabel E.		John Allen		334	228
Livich	Marion J. stat.		Thodore M. Jarvis, stat.		336	128
Traham	Milton E. stat.		William Bittler		337	188
Luthie	Mabel E. stat.		Pearl Basl, stat.		338	309
Greene	Marshall A.		Albert A. Greene, stat.		338	362
Lyell	Mary A. stat.		Esther P. Scrutt, stat.		339	160
Sault	Maryland Gladys		Bertie J. Pelgus, "widow"		340	255
Gray	Mary E.		William F. S. Blackstone		340	322
Graves	Mabel H.		Edna M. Rust, stat.		341	276
"idow"	Margaret C. stat.		John B. Carter, stat.		342	275
Gray	Mary Lee		Maanda L. Callisipie		342	460
Lindley	Margaret N.		Lina A. Quicker		342	533
Ligham	Miriam E. stat.		James S. Walsh, stat.		344	76
Liquid	Mildred M.		Lewis Trust Co.		344	195
Gray	Emmie J. stat.		Della H. Hall		344	495
Gray	Mary C. stat.		Della H. Hall		344	495
Graves	Melissa H. stat.		John Wilson J. C.		345	313
Gray	Marguerite stat.		Horace J. Hickman		345	388
Loggin	Margaret, stat.		Harry Mohr, stat.		346	453
Morton	Mary Price stat.		Lord Willie		347	284
Logg	Mary J. stat.		Minnie M. Krew		347	352
Andy	Mary C.		William F. S. Blackstone		347	380
Graves	Mildred stat.		Olson C. Bridgman		347	579
Garrett	Margaret H. stat.		William J. Lakum		348	73
Ladon	Margaret stat.		Howard H. Slayton, stat.		348	141
Luthie	Mabel E. stat.		John Allen		348	353
Loggin	Margaret, stat.		Harry Mohr, stat.		349	1
Sault	Maryland J. stat.		John E. Pelgus, stat.		349	22
Sivens	Margaret E. stat.		Peta Virginia Johns "Exp"		349	594

AAD957

GRANTEE	From	GRANTOR	Book	Page
Laurin	Mary C.	Mt. Pleasant Episcopal Church ^{"Seaside"}	350	453
Lisquin	Margaret	Frederic H. Giddell	353	107
Lisvond	William H.	George S. Gunkler	353	354
Lisvig	Mary	Harry Quillen	353	416
Lisvig	Mary	Harvard Franklin Quillen	353	454
Lisvig	Mary C.	Everett M. Price	354	527
Lisvig	Mary	Mary A. Gruebel	355	116
Lisvig	Mary L.	John E. Dillingham	355	559
Lisvig back	Mary	Alvin S. Briggs	356	312
Lisvick	Minnie J.	Alvin S. Briggs	356	312
Lisvuly	Margaret M.	James J. Jones	357	399
Lisvun	Margie	James E. Grobe	357	419
Lisvun	Mary Catherine	Harvillat O. Carman	357	435
Lisvung	Margaret J.	Thomas Jackson Miller	358	146
Lisvun	Medford H.	Sarah F. Harmon	358	239
Lisvig	Mary	Shauville O. Lundell	358	479
Lisvun	Margaret O.	J. Ehrlich Realty Co.	359	303
Lisvun	Michael S.	Walter S. Nyaska	360	273
Lisvun	Margaret L.	Lucas E. Jones	360	419
Lisvun	Medford M.	George C. Collins	360	511
Lisvun	M. Virginia	Thomas H. Abbott	361	180
Lisvun	Miriam	John Lewis Smith	361	483
Lisvun	Margaret	John Lewis Smith	361	485
Lisvun	Mary E.	Edwin C. Moore	361	530
Lisvun	Margaret	George R. Trimble	361	561
Lisvun	Matthew	M. James Carson	365	232
Lisvun	Melvin S.	Joshua S. Hastings	365	497
Lisvun	Mary M.	Henry S. Whaley	367	35
Lisvun	Marguerite H.	Samuel O. Atkins	367	189
Lisvun	Margaret M.	Edward D. Green	368	58
Lisvun	Mary Cecilia	Joseph Alden Green	368	333
Lisvun	Medford	Eric N. Hayward	369	190
Lisvun	Margaret J.	Minos C. Allen	369	283
Lisvun	Mary J.	Arthur S. Hearn	369	363
Lisvun	Melvin	Orion C. Lewis	369	419
Lisvun	Matthew C.	Pellie R. Hill	369	422
Lisvun	Martha M.	Sidney G. Pomeroy	369	567
Lisvun	Mary P.	Charles E. Howe	370	407
Lisvun	Michael S.	Louise E. Johnson	370	587
Lisvun	Myrtle Alice	James Walter Carman	371	1

AAD957

GRANTEE	From	GRANTOR	Book	Page
Green.	Mary R.	Clifford J. Moran,	371	52
Greenly.	Mildred J.	Mildred S. Turpin,	371	294
Green.	Marshall A.	Ethel M. Buckley,	371	371
R. Goldstrom,	Missie	Standard Oil Co. of N.J.	371	427
G. Goldstrom,	Missie	Standard Oil Co. of N.J.	371	428
Greenwalt.	Marshall A.	Ottrell L. Pettyjohn,	371	500
Lady, Martha	Bidwell (Coke)	Ralph C. Morris,	371	541
Green.	Mary A.	Harvey P. Williams,	372	36
Gilbert.	Mildred S.	Ava F. Adams,	374	428
Gray.	Mary H.	Louis L. Evans,	374	590
Green.	Mary Ann	Louis M. Casady,	376	387
Griger.	Mary	John G. King,	376	470
Griger.	Mary	John G. King,	376	472
Green.	Mary J.	Grady D. Starnes,	376	498
Greenly.	Mitchell C.	James H. Betts,	377	15
Griger.	Mary H.	Edwin H. Allen	378	270
Green.	Mertie	Orion E. Lewis,	380	365
Greenell.	Milton	Anne B. Fodd,	381	148
Greenell.	Mary C.	Anne B. Fodd,	381	148
Griger.	Mary H.	Euna C. Pearson,	381	380
Gallin.	Mary	Lamuse P. Ford,	381	426
Gill.	Marie C.	Marguerite Coyote,	382	154
Gray.	Madison M.	N. Walter Suple,	382	342
Gray.	Mildred Lingle	Shore H. Reed,	383	170
Green.	Milton H.	Harold B. Barker,	383	474
Lady.	Marshall A.	Harvey P. Williams,	383	582
Green.	Milton R.	Harold Lane Jr.,	384	376
Green.	Martin L.	Elizabeth Jennie,	385	175
Green.	Mildred C.	Blaude M. Bennett,	385	319
Greenwalt.	Marshall A.	Ottrell L. Pettyjohn,	386	546
Grud.	Mildred C.	Jennie O. Ambrose,	387	71
Lady.	Marian L.	Harry L. McAllister,	387	77
Greenly.	Margaret M.	J. Edwin James,	388	88
Glaswire.	M. Anderson	Loach Canning Co.,	391	580
Griger.	Mary H.	E. H. Allen	392	27
Grappenhau.	Mary A.	Selbyville Dressing, Realty Co.	392	90
Gray.	Mary Elizabeth	Garance J. Gray,	392	421
Grappenhau.	Mary A.	William Merrill Mc Cabe,	393	599
Grappenhau.	Mary A.	Merrill Mc Cabe,	393	599
Griffith.	Mertie C.	Bessie M. Moran,	394	349

AAD957

GRANTEE	From	GRANTOR	Book	Page
Lapperhaus	Mae H. et al	James E. Swann, Jr. et al	395	27
Green	Marie A. et al	Lochlin R. Ruth, et al	395	308
Gravatte	Mattie E. et al	Walter E. Symbly, et al	395	330
Givens	Mary Anna et al	Louis M. Peabody, et al	395	408
Green	Mary et al	Charles W. Mills, et al	395	426
Graham	William E. et al	William E. Whesh, et al	396	187
Greenly	Margaret M. et al	W. Martin Atkins	396	500
Guerrazzi	Mildred H. et al	Geneva Darling	397	36
Griffith	Marie R. et al	James H. Wheatley, et al	397	38
Graves	Mary J. et al	William A. Slatcher, et al	397	72
Glascow	Marian C. et al	Howard Moore, et al	397	526
Graves	Mahlon H. et al	Mollie P. Ingram	398	158
Givens	Mary Anna et al	Leonard C. Galt et al	398	166
Gasvoda	Martin B. et al	William C. Hank et al	398	225
Griffith	Marion M. et al	Ronald H. Griffith et al	398	251
Goff	Mary C. et al	Albert H. Waller	398	535
Guth	Margaret C. et al	Edward A. Williams et al	399	79
Grimm	Mary M. et al	John J. James, et al	399	215
Green	Mildred et al	George F. Winkler, et al	399	573
"A" Graham	Meriam P. et al	H. Victor Graham, et al	400	207
"L" Gasvoda	M. B. et al	Aaron B. Watson	400	371
Grier	Mabel S. et al	Thomas B. Herrick et al	400	409
Garnes	Mamie C. et al	Florence S. Ingram, et al	407	83
Garbutt	Marie O. et al	Ella G. Simpson	407	126
Gilbert	Mildred et al	Olive Jacobs	407	141
Graves	Milton J. et al	Frederick Waller, et al	407	240
Guman	Margaret et al	William M. Long, et al	407	355
Garnes	Mamie C. et al	Thelma M. Garnes, et al	408	43
Gray	Madison M. et al	Isaac J. MacCollum, et al	408	82
Gordy	Mabel F. et al	Louisa Roman	408	356
"L" Gallagher	Mildred F. et al	Frederick H. Truitt, et al	408	567
Grappenhaw	Mary A. et al	Clifton W. Brasore, et al	409	94
Greenspur	Margaret Marshall et al	Robert W. Junell	409	101
Grappenhaw	Mary A. et al	Harry A. Godwin, Jr. et al	409	199
Gasvoda	Martin B. et al	Ludwig W. Heeger, et al	409	357
Givens	Minna F. et al	Margaret L. Givens, et al	409	540
Givens	Myrtle J. et al	Emma Mae Givens, et al	409	555
Gayle	Mary Lynn et al	John Lockwood Pratt, et al	410	10
Godfrey	Merill A. et al	Raymond B. Jarvis, Jr. et al	410	187
Godfrey	Merill A. et al	Raymond B. Jarvis, Jr. et al	410	188

AAD957

GRANTEE	From	GRANTOR	Book	Page
Geyen.	Mary Margout ^{stal}	Nicholas M. Stokes ^{stal}	410	313
Israef.	Mary F. ^{stal}	John J. West, Jr. ^{stal}	410	382
Gray.	Madison M. ^{stal}	Isaac J. MacCollum ^{stal}	410	596 ✓
Gray.	Madison M. ^{stal}	Elijah Shockley ^{stal}	411	459
Groverman, Morris	Morris ^{stal}	Felix W. Mikolajczak ^{stal}	411	467
Green.	Mary ^{stal}	Charles W. Mills ^{stal}	411	549
Gray.	Madison M. ^{stal}	Isaac J. MacCollum ^{stal}	411	578 ✓
Gray.	Madison M. ^{stal}	Isaac J. MacCollum ^{stal}	411	579 ✓
Goslin.	Mildred C. ^{stal}	J. S. Townsend, Jr. ^{stal}	412	148
Gillis.	Martha ^{stal}	Elizabeth Teal ^{stal}	412	182
Griffith.	Martha ^{stal}	John M. Mertz ^{stal}	412	229
Givens.	Melvin F. ^{stal}	Orrin C. Givens ^{stal}	413	96
Gray.	Mobley C. ^{stal}	Joseph A. Short ^{stal}	413	136
Grieges.	Mary H. ^{stal}	Caleb A. Fowler ^{stal}	413	348
Garey.	Maggie B. ^{stal}	Charles W. Mills ^{stal}	414	42
Gordly.	Mary G. ^{stal}	Rodney Wilson ^{stal}	414	54
Grier.	Mabel S. ^{stal}	John H. Mulholland ^{stal}	414	98
Gray.	Mary Helen ^{stal}	Mary M. Reed ^{stal}	414	242
Gray.	Mary Helen ^{stal}	Edith A. Birch ^{stal}	414	242
Gordy.	Mabel F. ^{stal}	Florence E. Johnson ^{stal}	414	328
Grier.	Mabel S. ^{stal}	Robert Bell Pierce ^{stal}	414	346
Gargan.	Mathew ^{stal}	Clarence E. Cheltree ^{stal}	414	461
Gordy.	Mollie G. ^{stal}	State of Delaware ^{stal}	402	169
Gasvoda.	Martin B. ^{stal}	Clarence Hurd ^{stal}	419	1
Groverman.	Michael G. ^{stal}	Luther Williamson ^{stal}	419	9
Groverman.	Marie G. ^{stal}	Luther Williamson ^{stal}	419	9
Gasvoda.	Martin B. ^{stal}	Erroy J. Steger ^{stal}	415	106
Gasvoda.	Martin B. ^{stal}	Walter Bilicke ^{stal}	415	168
Givens.	Martin G. ^{stal}	David Lovejoy ^{stal}	415	449
Gray.	Madison M. ^{stal}	State of Delaware ^{stal}	421	44 ✓
Groverman.	Michael G. ^{stal}	Felix W. Mikolajczak ^{stal}	416	182
Groverman.	Marie G. ^{stal}	Felix W. Mikolajczak ^{stal}	416	182
Groverman.	Morris ^{stal}	State of Delaware ^{stal}	416	198
Groverman.	Morris ^{stal}	State of Delaware ^{stal}	416	199
Glasgow.	Marian C. ^{stal}	Thomas W. Davis ^{stal}	416	227
Gibb.	Mary Catherine ^{stal}	Margaret Fanning ^{stal}	421	102
Goodrich.	Marian ^{stal}	Pardall C. Willen ^{stal}	420	299
Geyen.	Mildred G. ^{stal}	Joseph A. Short ^{stal}	422	13
Good.	Margaret ^{stal}	Mary M. Reed ^{stal}	420	352
Givens.	Martin ^{stal}	Edmond Holson, Jr. ^{stal}	419	461

AAD957

GRANTEE	From	GRANTOR	Book	Page
Groverman, Morris		State of Delaware	417	289
Grupperhaus, Mae K.	et al	Ernest Carrott Moon	417	324
Gubb.	Mary Duke M.	Nicholas J. Chase	417	419
Gray,	Madison M.	George J. Schulz	417	454
Givens,	Martin L.	Myrtle Wilson Baker	422	168
Graves,	Marion C.	Oscar H. Warrington	423	378
Grawatte,	Martha E.	Charles B. Miller	424	121
Gordy,	Milton R.	Howard Lane Jr.	425	507
Hebb,	Maries Elizabeth	Raymond Harmon	427	380
Hadou,	Margaret	Herbert Frank Moore	427	452
Hadou,	Margaret	Herbert S. Myers	429	48
Gordy,	Marie	Maud V. Spicer	432	87

AAD957

GRANTEE	From	GRANTOR	Book	Page
Groves	Nehemiah	John J. Morris	etal 38	95
Griffith	Nancy	Rebecca	Laferty	etal 45 214
Green	Nathan	William	Green	etal 48 134
Gere	Nelson	Dewitt C.	Roberts	etal 70 530
Gray	Nancy C.	Elijah A.	Nichols	174 581
Gray	Nettie C.	Effie C.	William	etal 181 220
Griffin	Nellie C. etal	Frank M.	Kard	etal 200 408
Geach	Neil	Fredrick	Walls	210 309
Godwin	Norman H.	Lillie M.	Tull	etal 219 318
Gray	Nellie H. etal	Alfred	Clendaniel	etal 231 314
Gray	Nora. etal	Lucinda	Townsend	etal 262 133
Geach	Neil	Mary Jane	Walls, etal	273 437
Geach	Neil	Mary Jane	Walls etal	273 438
Gilmore	Noah J.	William H.	Wilson etal	277 440
Gregory	Norman B.	I. Thomas	Simpson	288 312
Gray	Nehemiah Davis	William	Gray etal	289 101
Gedding	Nellie, etal	Claudia B.	Per.	316 456
Gedding	Nettie, etal.	Lussey	Trust Co.	317 401
Grubb	Joble H. etal.	Commissioners	of Lewis	320 446
Grubb	Joble H.	Commissioners	of Lewis.	324 338
Gedding	Nettie, etal.	Ethel Vincent	Collins, etal.	329 345
Gedding	Nettie, etal.	Lussey	Trust Co.	353 346
Gedding	Nettie etal	Lillie M.	Parker, etal	345 212
Givens	Nellie M. etal	Everett C.	Squon, etal	351 23
Gorman	Norman M. etal	Galton	Gilson, etal	357 276
Godwin	Norris L. etal	Raymond O.	Grant, etal	356 597
Godwin	Norris L. etal	Stratton - White - Co.		359 380
Goldew	Nancy Mae	Erwin D.	Fells, etal	363 310
Godwin	Norris Leland etal	Louder H.	Mitchell, etal	364 21
Gilbert	Nelson J. etal	Ellen M.	Moore, etal	366 457
Gorman	Norman M. etal	Galton	Gilson, etal	367 404
Gilbert	Nelson J.	Harvey M.	Gilbert, etal	368 64
Givens	Nellie M. etal	Edward	Ormskin, etal	369 535
Gedding	Nettie etal	Leonard S.	Lynch, etal	370 420
Godwin	Norris L. etal	Allie R.	James,	371 225
Goldew	Nancy etal	Carace	Savage, etal	372 3
Gilbert	Nelson J. etal	Ava F.	Adams, etal	374 428
Givens	Nellie M. etal	William	Spicer, etal	377 325
Givens	Nellie M. etal	John Kenneth	Leetwood, etal	383 506
Griffith	Nellie H.	Latha C.	Johnson, etal	394 375

AAD957

GRANTEE	From	GRANTOR	Book	Page
Gilbert.	Nathan Case ^{etal}	Anna Fetter ^{etal}	394	392
Grindle	Newton, ^{etal}	Joseph H. Niblett, ^{etal}	395	577
Grindle,	Newton ^{etal}	Erwin W. Niblett ^{etal}	398	136
Gross,	Nellie ^{etal}	Mary A. Wall	398	250
Grindle,	Newton ^{etal}	Joseph H. Niblett, ^{etal}	400	99
Gilbert.	Nelson ^{etal}	Oliver Jacobs	407	141
Givens,	Norma C. ^{etal}	Margaret S. Givens ^{etal}	409	540
Gladden.	Norman ^{etal}	Ralph S. Bennett ^{etal}	412	344
Gargan,	Nora ^{etal}	Clarence E. Ocheltree ^{etal}	414	461
Gargan,	Norma ^{etal}	Clarence E. Ocheltree ^{etal}	414	461
Griffith.	Nellie H. ^{etal}	Spencer B. Whaley ^{etal}	415	231
Griffith,	Nellie H. ^{etal}	Oscar C. James	417	200
Giannopoulos,	Norma H. ^{etal}	Bertha N. Riley ^{etal}	424	206
Guens,	Nellie M. ^{etal}	Susan R. Peabody	426	21

AAD957

	GRANTEE	From	GRANTOR	Book	Page
	Gordy	Orlando H.	William T. Marvel et al	94	4
	Gordy	Orlando H.	Thomas H. Starkey et al	97	245
	Griffith	Ollie E.	Henry W. Baker (att'y)	171	412
	Griffith	Ollie E.	Charles Van Leer	171	414
	Griffith	Ollie E.	Luther H. Clifton et al	172	219
	Griffith	Ollie E.	Elise K. Griffith et al	175	180
	Gordy	Oscar L. et al	Delmar Real Estate Imp Co	175	491
	Gordy	Oscar L.	Roland H. Elliott, et al	181	474
	Gordy	Oscar L.	William J. Leonard et al	185	82
	Gordy	Oscar L.	Roland H. Elliott et al	185	413
	Graham	Oscar W. et al	Leon S. Hurley et al	199	125
	Stevens	Oscar W.	Elijah T. Massey et al	194	235
	Givens	Oscar W.	Emory L. Collins	203	228
	Gray	Olivia	Clara Collision et al	213	171
	Game	Ordella et al	William J. Game, et al	231	267
	Gum	Oliver D. et al	Elijah Carey	238	361
	Gordy	Orlando H.	Charles H. Waller et al	241	469
	Givens	Oren C.	Pauline Harris et al	244	148
	Givens	Oscar W.	Peoples Nat. Bank	248	357
	Givens	Oscar W.	Ella A. Hootten et al	248	359
	Givens	Oren C.	Bertha C. Lowe et al	250	235
	Gum	Oliver D.	The Bethany Beach Imp. Co.	258	339
	Gibble	Olivia Gertrude et al	Fessie Ida Richards	260	281
	Gordy	Orlando H.	George H. Carey, et al	278	471
	Gordy	Orlando H.	Martha J. Richardson et al	279	377
	Givens	Oren C.	The Sunset Trust Co.	285	337
	Gordy	Orlando H.	Viola Ellingsworth	286	282
	Gordy	Orlando H.	Medford L. Watson (ad. imp)	286	487
	Givens	Oscar, et al	Elijah E. Hootten	293	430
	Givens	Oscar et al	Peoples Natl. Bank	296	340
	Givens	Oren C.	James H. Jones, et al	301	214
	Givens	Oscar W.	Chas G. O'Malley et al	307	106
	Givens	Oren C.	Howard Lane, et al	309	578
	Godfrey	Ola M., et al	Clara B. Pusey, et al	311	310
	Givens	Oren C.	George H. Carrison, et al	314	39
	Godfrey	Ida, et al	Lizzie N. H. Richards et al	328	351
	Givens	Oren C.	Ida M. Simmons et al	346	94
	Griffith	Oscar, et al	Howard Cecil Davidson et al	347	515
	Givens	Oren C. et al	Everett S. Primm, et al	351	23
	Givens	Oscar G.	Peoples National Bank of Land	352	59
	Gray	Oliver H. et al	Walter A. Gray, et al	348	461

AAD957

GRANTEE	From	GRANTOR	Book	Page
Lundman,	Milvia A.	Fredric M. Baumig	353	309
Thomas,	Oliver S.	Winnifred Selig	360	299
Sivens,	Orion C.	James G. Thomas	364	240
Sivens,	Orion C.	Edward Stein	369	553
Sivens,	Oliver	Harlan S. Hinman	372	22
Sivens,	John C.	Louis M. Peabody	376	387
Sivens,	Orion C.	William Spider	377	325
Gray,	Orville	A. Paul Lewis	377	544
Sivens,	Orion C.	Lester A. Hunt	381	219
Sivens,	Orion C.	John Kenneth Tutwood	383	506
Gordy,	Oscar	Ruth Phillips Larson	384	398
Sivens,	Olem C.	Louis M. Peabody	395	408
Sivens,	Oliver	Orrey W. Cordes	395	420
Sivens,	Olem C.	Leobard C. Gott	398	166
Gordy,	Oscar W.	Ford M. Washington	411	89
Gray,	Orville	Elna F. Rogers	419	340
Sivens,	Orion C.	Susan R. Peabody	426	21

AAD957

GRANTEE	From	GRANTOR	Book	Page
Gumes	Phillip	William	Knowles et al	35 208
Grayham	Phillip	William	Knowles	35 208
Grayham	Phillip	William	Knowles	30 27
Grayham	Phillip	John H.	Ellegood et al	37 224
Grayham	Phillip	John	Knowles (H)	37 74
Goslee	Peter	Perry	Pool et al	41 166
Griffith	Potter	Burnal	Johnson et al	42 225
Graham	Phillip	Josiah	O'Neal	47 82
Gumes	Phillips	Betsy	Green et al	47 83
Graham	Philip	Henny	Dunning et al	50 505
Griffith	Burnal J.	Williams C.	Griffith et al	51 82
Griffith	Potter	Jane	Hynson	51 136
Graham	Phillip	Joshua A.	Ellegood	51 137
Graham	Phillip	Bonelia	Phillips	54 406
Gum	Pree	William	Gosque et al	55 70
Graham	Phillip	Greensbury	Hill et al	50 367
Graham	Phillip	Amelia	Phillips et al	54 364
Gordy	Peter	Aaron N.	Gordy	57 409
Gordy	Peter	Aaron N.	Gordy et al	58 157
Graham	Phillip W.	Col George W. Green		59 144
Graham	Phillip	Moses	Subbs et al	59 145
Gordy	Peter B.	Cyrus S.	Gordy et al	62 47
Graham	Phillip	John S.	Smith et al	63 494
Graham	Phillip	William	Graham et al	63 495
Griffith	Potter	Nathaniel H. Johnson	et al	64 176
Goslee	Peter C.	Robert W.	Goslee et al	64 526
Graham	Phillip	William W.	Morgan et al	66 157
Graham	Phillip	Nancy	Henny	71 257
Graham	Phillip	William	Spland et al	71 257
Gordy	Peter B. et al	Charles C.	Stockley et al	73 594
Graham	Phillip	George W.	Green	78 501
Graham	Phillip	Joseph G.	Adam et al	84 167
Gray	Peter	William	Gray et al	92 476
Gordy	Peter B. et al	George W.	Jones et al	93 318
Green	Phillip C.	Lemin A.	Pepper et al	94 135
Gordy	Peter B.	Jesse T.	Wells et al	95 436
Griffith	Phillip H. et al	Nelson J.	Nickerson	96 587
Griffith	Phillip H. et al	John H.	Johnson et al	96 588
Gordy	Peter B.	Cyrus W.	Cannon et al	97 51
Gordy	Peter B.	Isaac C.	West et al	97 53

AAD957

GRANTEE	From	GRANTOR	Book	Page
Gordy	Peter B.	William A. Culloway et al	97	54
Green	Philip C.	Robert W. D. Albury et al	97	58
Gray	Peter	Frank	Deurbendell	98 10
Gordy	Peter B.	William A. Baker et al	99	6
Gray	Peter	Samuel H. Cole et al	101	33
Graham	Philip S.	Timothy W. Lomax et al	101	401
Graham	Philip	George H. Nicholson et al	101	539
Gordy	Peter K. et al	James H. Boyce et al	102	430
Griffith	Philip H. et al	Solomon J. Deputy et al	103	491
Griffith	Philip H. et al	Robert S. Morris et al	103	492
Griffith	Philip H. et al	Glyce G. Johnson	103	494
Gray	Peter	David	Morris et al	108 385
Gordy	Peter B.	Charles L. Moore et al	112	492
Gray	Peter S. et al	Elizabeth J. Evans	115	100
Gordy	Peter B.	Cyrus S. Gordy et al	116	135
Griffith	Philip H.	James A. Griffith	118	125
Gordy	Peter B.	George W. Massey et al	119	84
Grove	Triscilla	William B. et al L. Asser.	122	110
Guthrie	Paul B.	Amos	Cole et al	124 405
Griffith	Philip H.	John W. Truitt et al	124	500
Green	Philip C.	Louisa H. Macklin (adm)	125	181
Graham	Philip S.	Walter P. Graham et al	130	69
German	Philip C.	James D. Spicer et al	134	35
Graham	Philip	Moses	Tubbs et al	137 571
Guthrie	Paul B.	Maggie A. Lawrence	140	253
Graham	Philip H.	William T. Lank (adm)	141	248
German	Philip C.	Louisa J. Moore	147	203
Green	Philip C.	William H. Wilson et al	154	377
Green	Philip C.	Georgelowne M. P. Church	154	354
Guthrie	Paul B.	Fredrick B. Horsey (adm)	158	291
Graham	Philip	Catherine J. Haines	171	124
Graham	Philip H.	William T. Lank et al	171	126
Graham	Philip H.	George H. Huston	177	343
Graham	Philip H.	Lewis C. Wallace et al	183	410
Graham	Philip H.	Charles G. Bradley et al	185	308
Graham	Philip H.	Victor A. Moore et al	198	292
Graham	Philip H.	Herbert	Symore et al	208 195
Guthrie	Paul B.	George W. Melligan et al	224	419
Guthrie	Paul B.	Jacob	Williams et al	227 560
Gray	Peter S.	William B. Morris et al	231	211

AAD957

GRANTEE	From	GRANTOR	Book	Page
Garrett	Paul C.	John W. Moore	245	29
Guthrie	Paul B.	James E. Dutton et al	247	520
Garrett	Paul	Charles M. Walker	253	341
Gray	Peter L et al	Stephen P. Hudson et al	256	534
Gray	Peter L et al	Lydia M. Spicer et al	257	64
Godfrey	Pauline C. Lee	Morgan et al	258	443
Graham	Philip H et al	Mary E. Brown et al	260	452
Greenberg	Pearl A. et al	Alva C. Davis Pauline et al	287	408
Guthrie	Paul	John R. Morris et al	271	515
Godfrey	Pauline C.	George H. Stuart et al	273	191
Graham	Philip H et al	Joseph B. Lord, Jr.	280	255
Godfrey	Pauline C.	Bessie E. Houston et al	283	80
Godfrey	Pauline C.	Benjamin Vinton et al	284	547
Green	Percy Warren	Hettie H. Cowgill (widow)	293	269
Graham	Philip H et al	J. Alton Odley et al	293	461
Godfrey	Pauline C.	Willis F. Groome ^{4 Alton, nee} et al	296	107
Hodwin	Pearl et al	Hettie J. Lynch, et al	301	277
Gray	Paul C.	Harvey E. Hill, et al	305	74
Garrett	Paul C.	Elmira J. Williams	307	112
Garrett	Paul C.	George Edgar Williams ^{et al}	307	113
Gibbs	Pauline H. et al.	Fannie Penick et al	315	413
General	Public & Property Comm.	James H. G. Thompson	317	560
Godfrey	Pauline C. et al.	Ira B. Phillips, et al.	320	240
Godwin	Pearl E. et al.	Margaret Luck Manfred et al	328	421
Sains	Pearl E. et al.	Edward Jones, et al	333	368
Graham	Philip H.	Virginia J. Allen, et al	334	340
Long	Philip H. et al	John A. Lubbs, et al	339	486
Andy	Philip H. et al	Mary Virginia Hudson, et al	347	597
Andy	Philip H.	Mary Virginia Hudson, et al	350	298
Godfrey	Pauline C.	Daniel O. Hastings, et al	353	292
Green	Phillip, et al	James E. Goble, et al	357	419
Andy	Pauline H. et al	Bulah M. Gordy, et al	357	532
Godwin	Pearl E. et al	William C. Parkhurst, et al	370	564
"C" Greenberg	Pearl et al	Standard Oil Co. of N.J. ^{"with ass. of oil & gas lease"}	371	427
"B" Greenberg	Pearl et al	Standard Oil Co. of N.J. ^{"with ass. of oil & gas lease"}	371	428
Gray	Paul A. et al	Philadelphia & the Sea Realty Co., et al	371	581
Gray	Pauline M. et al	Philadelphia & the Sea Realty Co., et al	371	581
Andy	Paul	Harry L. Stone, et al	381	18
Gray	Paul C.	James O. Grand, et al	382	66
Godnight	Park et al	Grace E. West, et al	384	38

AAD957

GRANTEE	From	GRANTOR	Book	Page
Griesback	Paul J. ^{et ux}	William James Houston ^{"Ex. 44"} Warren	395	316
Greenwalt, Preston		Thomas F. McCabe, ^{et ux}	404	528
Greenwalt, Preston		Bessie A. Bennett	406	531
Greenwalt, Preston		Harvey L. Fletcher, ^{et ux}	411	435
Gardner, Paul	Puckland	G. Davis Carlisle, ^{et ux}	412	279
Gray, Paul C.		Nathan Miller, ^{et ux}	420	246
Grimmage, Paul		Isaac H. Harmon	421	105
Gromis, Paul J. ^{et ux}		Julia Schmitter	419	411
Gromis, Paul R. ^{et ux}		Howard E. Millman, ^{et ux}	419	409
Gianopoulos, Patrick J. ^{et ux}		Bertha N. Riley, ^{et ux}	424	206

AAD957

	GRANTEE	From	GRANTOR	Book	Page	
AAD957	No	1	O	5		

GRANTEE

From

GRANTOR

Book Page

BLANK
PAGE

AAD957

GRANTEE		From	GRANTOR	Book	Page
	Griffith	Robert	Jonathan B. Woodgate	24	170
	Griffith	Robert	Thomas Nutter	24	172
	Griffith	Robert	Jonathan V. Woodgate	26	4
	Gum	Roger	Elizabeth Tilney	26	455
	Golslee	Richards	Elizabeth Golslee	57	182
	Griffith	Robert H.	Joshua A. Ellegood	38	151
	Griffith	Robert H.	Jeremiah Kenney	42	411
	Griffith	Robert H.	Eleazer Boyce	43	150
	Goslee	Robert W.	John H. Burton	51	261
	Graham	Robert et al	Thomas W. Records	(Hff)	51 282
	Greenley	Robert	Levin Kelly	55	24
	Greenwill	Richard	John P. Greenley	57	219
	Greenwill	Richard	Richard M. Merrick	67	220
	Greenwill	Richard	Elizabeth White	69	440
	Gelman	Robert H.	Chas A. Andrews	79	458
	Gelman	Robert H.	William Preston	79	420
	Gelman	Rufus B.	John B. Hemstreet	83	302
	Gould	Robert S.	John D. Narcross	84	86
	Gumel	Rachel A.	Sarah Kemble	89	217
	Gelman	Robert H.	Charles A. Blair	95	535
	Green	Robert J.	Rester J. Morgan	98	135
	Godfrey	Robert J.	Edward J. White	102	308
	Greenley	Robert	William C. Sharp	(adms)	102 435
	Greenley	Robert	John W. Wilson	102	559
	Godfrey	Robert J.	Edward J. White	102	525
	Godfrey	Robert J.	Thomas H. Downs	103	439
	Green	Ralph	Alexander Wilkins	113	531
	Greenby	Robert	William Kelly	114	321
	Godwin	Robert H.	David Godwin	114	369
	Godwin	Robert H.	David Godwin	115	284
	Gordy	Robert et al	Alexander Greenbaum	122	60
	Gordy	Robert et al	Daniel H. Stewart	122	62
	Godfrey	Robert J.	Joseph D. Truxton	(Hff)	125 162
	Gibbons	Rhoda H.	Joseph S. Short	128	392
	Graham	Randolph	Philip S. Graham	130	71
	Gursh	Richard A.	William W. Koach	134	423
	Gum	Rebecca A.	Jeremiah M. Christ	139	433
	Garrett	Rhoda D.	Sarah E. Eskudge	142	568
	Godfrey	Robert J.	John R. Steele	(Hff)	150 224
	Goslee	Robert	Mary C. Lingo	155	190

AAD957

GRANTEE	From	GRANTOR	Book	Page
Grant	Robert H.	Henwick Island Land Co.	155	255
Grant	Robert H.	Henwick Island Land Co.	155	257
Gibbons	Rhoda H.	Ellen W. Steckley	158	139
Gibbons	Rhoda H.	William A. Short (Adm)	159	37
Gibbons	Rhoda H.	Annie A. Short	159	40
Gray	Robert C.	William V. Long et al	161	174
Gray	Robert C.	Hannah C. Thompson	161	174
Gray	Robert C.	John C. M. Burton et al	161	174
German	Rhubert K.	Elizabeth Culver et al	164	115
Godwin	Robert H.	Luther A. Richards	172	491
Godfrey	Robert H.	Joseph B. West (Off)	173	35
Green	Rufus J.	Ira C. German et al	173	219
Greene	Robert W.	William J. P. White	174	171
Green	Ralph, et al	Alice J. Smith, et al	179	140
Gibbons	Rhoda H.	Harry P. Fleetwood et al	199	544
Garrison	Roland C.	State of Delaware	204	510
Gordy	Robert H et al	John E. Willey et al	204	543
Gordy	Rose	George C. Gordy, et al	200	381
German	Rhubert K.	Roland H. Elliott et al	207	532
Gum	R. Addie, et al	David C. Williams, et al	211	51
Gordy	Robert H et al	Harry C. Marvel, et al	211	284
Gordy	Robert H.	Benjamin H. Gordy, et al	212	147
Gordy	Raymond C.	James C. Lloyd et al	212	382
Gordy	Raymond C.	William A. Lawrence, et al	215	493
Gordy	Raymond C.	W. A. Lawrence and Co.	215	493
Graef	Rossilla et al	Charles R. Lewis et al	218	134
German	Rhubert et al	Lavonia C. Elliott	219	510
German	Rhubert et al	Samuel G. Calloway, et al	221	147
Gordy	Raymond C.	James C. Lloyd et al	232	1
George	Rex	Com. of Rehoboth	232	420
Gordy	Robert H et al	Howard H. Lane, et al	233	578
Hunt	Russell	Mary D. Mumford et al	235	390
Verrell	Rhoda M. et al	Church et al, Society of Mt. Zion M. P. Church	238	584
German	Rhubert K.	Samuel H. Culver et al	239	273
Gordy	Russ C.	James H. Locates et al	244	376
German	Rhubert K.	Frank C. Lynch et al	244	492
Gordy	Robert H.	Benjamin H. Gordy, et al	248	10
Gamble	Rachel W. et al	Rehoboth Heights Dev. Co.	251	58
German	Rhubert K. et al	James M. Sunnell et al	258	398
German	Rhubert K.	James M. Sunnell et al	260	195

AAD957

GRANTEE	From	GRANTOR	Book	Page
Gerken	Richard ^{et al}	James Emory Willey, et al	265	584
Godwin	Robert W.	William M. Long, et al	269	212
Grubbs	Ruth B. et al	Charles S. Horn, et al	272	28
Grubbs	Ruth B. et al	Albert FitzGymont ^{et al}	272	41
Gum	Robert D. et al	Francis M. Gum	274	352
Graber	Kella M.	Com. of Bethany Beach	277	17
Gordy	Robert H.	Benjamin H. Gordy	280	149
Goldsborough	Ruth Clita ^{et al}	Arista W. Marsel, et al	282	574
Gordy	Robert H.	Benjamin H. Gordy, et al	284	523
Gordy	Robert H.	Charles H. Marvel, et al	286	257
Glover	Rachel W.	Everett Long, et al	289	272
Griffith	Robert, et al	Clarence J. Davis, et al	290	246
Goldman	Rebecca ^{et al}	Andrew J. Pasquale, et al	291	558
Gordy	Raymond E.	Harvey D. Hitchens, et al	296	274
German	Rhubert R.	Anna D. ^(et al) Brewington	296	431
Gibbons	Rhoda H.	Joshua H. Calloway	297	372
Goddard	Romaine, et al	Edmund Waterman, Dwight, et al	297	472
Givens	Raymond T.	Nutter D. Marvel, et al	297	543
Diles	Roland, et al	Oliver Price, et al	300	525
Godwin	Robert W. et al	Hattie J. Lynch, et al	301	277
Green	Ralph	William A. Fawcett, et al	303	207
Gordy	Robert Franklin	C. L. Gordy, et al	304	339
Graber	Kella M.	Baltimore Trust Co (et al)	307	8
Givens	Raymond, et al	John J. Carey, et al	308	348
German	Reba L.	Charles L. Wingate, et al	312	134
Self	Rebecca	William E. Chickens, et al	316	26
Greene	Robert Craig, et al	Edward E. Bells, et al	316	64
Gray	Parlton, et al	Ira S. Magee, et al	317	121
Gundry	Richard, et al	Thomas H. Willey, et al	322	457
Guthrie	Raymond S. et al	Abraham Fogel, et al	326	39
Godwin	Robert B. et al	Margaret Lynch, et al	328	421
Brocup	Ray, et al	Louise G. Bennett, et al	329	591
Gehring	Ruth Estella, et al	Howard S. Lane, et al	330	369
Gord	Ruth Anna, et al	Charles L. Schudewil, et al	331	367
Greene	Robert Craig, et al	Willard S. Russell, et al	331	441
Grew	Ralph	John C. Grew, et al	331	461
Grew	Ralph	Sergeant Trust Co.	331	463
Grew	Raymond M.	Lawrence G. Mitchell, et al	332	599
Stakam	Mr. Robert Lee, et al	Gillian B. Senham, et al	333	204
Givens	Raymond, et al	Noah A. Stockley, et al	333	210

AAD957

GRANTEE	From	GRANTOR	Book	Page
Sibbons	Robert S.	Charles L. Wright, st	334	139
Sibbons	Robert S.	George A. Marwick, st	334	141
Suthrie	Raymond S.	John W. Wynn	334	228
Sale	Ruth M.	Guerrino A. Ryan, st	334	489
Green	Raymond M.	Howard H. Dickerson, st	336	1
Green	Robert S.	Frederic M. Jarvis, st	336	428
Green	Raymond S.	Isaac C. Jones, st	336	566
Suthrie	Raymond S.	Charles Wash, st	338	389
Seymour	Robert S.	Marion Collins	338	361
Saint	Robert S.	Maud E. Laub	339	178
Blackhaus	Wey H.	Edwin C. Ryan, st	341	22
Hardy	Peace P.	Lewis Trust Co.	341	88
Wells	Russell H.	Subal Trust Mtg, st	342	60
Wells	Russell H.	Marie Laura Smith, st	342	253
Saint	Robert S.	Ordination Proceedings	343	28
Suthrie	Raymond S.	John Allen	348	353
Sale	Ruth M.	Joshua A. Herrickson, st	348	402
Suthrie	Raymond S.	Claude H. Hudson, st	349	510
Spe M. E. H. Sales Co.	Raymond S.	Elizabeth Trust Co, st	350	34
Green	Ruth S.	George C. Abraham, st	350	168
Spover	Rachel S.	Julia P. Markel	351	398
Suthrie	Raymond S.	Raymond S. Suthrie, st	352	402
Spe M. E. H. Co.	Raymond S.	William C. Quider, st	353	38
Strines	Richard J.	Wesley Clyde Bette, st	353	137
Widberger	Ruth	Mary Clark	353	525
Ward	W. M. Jr.	Charles D. Lutz, st	353	515
Ward	Peace P.	John C. Williamson, st	353	559
Widberger	Ruth	Walter Arthur Linkler, st	356	425
Widberger	Joseph Joseph	William O. Sherman, st	357	435
Widberger	Richard	Frederic S. Fecates, st	358	470
Widberger	G. W. Riggs, st	Norman Faudis, st	359	463
Ward	Peace P.	Levin H. Hill	362	430
Ward	Rebecca	Clara A. Archer, st	362	331
Widberger	Wills	Frederic S. Fells, st	363	210
Ward	Peace P.	Charles E. Epe,	364	259
Widberger	Richard	William C. Quider, st	364	378
Widberger	Robert S.	Samuel C. Harting, st	365	420

AAD957

GRANTEE	From	GRANTOR	Book	Page
Leibert	Robert G. st	Helen M. Moore, st	366	459
Griffith	G. Riggs st	Joseph A. Wrook, st	366	598
Griffith, Sr.	Russell F. st	H. Calvert Priestley, st	369	211
Groves	Randall A.	L. P. Faucett, Inc., st	370	103
Grable	Ruth st	Edward B. West, st	370	141
Gen. Payne Post #15 (American Legion)		Edwin P. Moore, st	370	314
Godwin	Robert st	William C. Parkhurst, st	370	564
Gates	Ralph P. st	Granville H. Smith, st	371	449
Goldew	Pollo st	Clarence Savage, st	372	3
Green	Reuter L. st	Harvey H. Williams, st	372	56
Gary, Jr.	Rit M. st	Bertie P. Morrow, st	372	248
Green	Raymond M.	Wm. James, st	373	103
Geyer	Russell P. st	Robert B. Miller, st	373	356
Blaine	Robert C.	Robert C. Lull, st	373	364
Grady	Raymond P. st	Edward F. Quillen, st	374	225
Green	Raymond M.	Thomas J. Melvin	375	367
Green	H. Key	Podney Mustard Gayton	375	575
Grook	Jose C. st	Nettie D. Robinson	380	18
Boles	Raymond S.	Harry H. Hudson, st	380	328
Gaines	Russell Lowell	Helen Louise Stewart	380	436
Hill	Russell E. st	Marguerite Coyuter	382	154
Leyer	Russell P.	Luise H. Geyer	382	177
Givens	Russell L.	James S. Masten	383	39
Goole	Raymond S. st	Ida S. Bassett	383	463
Gaines	Russell Lowell	Helen Louise Stewart	388	415
Gary	Rit M. st	Grover E. Morrow, st	388	497
Seaman	Royie M. st	Edwin C. Moore, st	392	60
Grappenhau	Raymond H. st	Sallyville Dooling & Realty Co.	392	90
Alberin	Ruth E. st	Edward C. Priskel, st	393	549
Griffith	Robert J. st	Bessie M. Warren	394	349
Wood	Ralph, st	Mathew J. Applegate, st	394	435
Green	Richard M. st	Everett H. Johnson, st	394	578
Grappenhau	Ralph	State of Delaware	394	45
Wady	Raymond E.	Henry N. Morgan, st	394	128
Seaman	Rewa M.	Ernest S. Carmean, st	397	468
Gordy	Reese O.	Harold J. Stayton, st	397	560
Gibens	Richard L.	Margaret L. Givens, st	399	349
Graham	Ralph L. st	Anna O. Elliott	399	430
Graham	Robert J. st	Anna O. Elliott	399	430
Grills	Raymond C. st	Nathaniel M. Conaway, st	399	586

AAD957

GRANTEE	From	GRANTOR	Book	Page
Godwin,	Randall A. ^{stud}	Russell R. Jones, ^{stud}	400	208
Goeckeritz,	Richard C. ^{stud}	Lewis W. Briggs, ^{stud}	400	259
Gibbons,	Rhoda M. ^{stud}	Ulysses B. Parker, ^{stud}	400	416
Gilme,	Robert G. ^{stud}	Benjamin Frank Abbott, ^{stud}	400	530
Goslee,	Raymond S. ^{stud}	Fulton J. Downing, ^{stud}	401	48
Glover,	Rachel ^{stud}	John S. Tingle, Jr. ^{stud}	403	126
Gilme,	Robert G. ^{stud}	Sallie M. Morgan, ^{stud}	403	526
Graham,	Robert J. ^{stud}	Ralph S. Graham, ^{stud}	406	456
Griffith,	Russell K. ^{stud}	Theodosia Wilson Smith, ^{stud}	406	513
Griffith,	Russell K. ^{stud}	Theodosia Wilson Smith, ^{stud}	406	515
Griffith,	Russell K. ^{stud}	Harry B. Smith, ^{stud}	407	88
Gordy,	Raymond G. ^{stud}	Louisa Romans, ^{stud}	408	356
Gaines,	Russell S. ^{stud}	John Wesley James, ^{stud}	408	512
Gaines,	Russell S. ^{stud}	Alex Louise Stewart, ^{stud}	409	113
Green,	Raymond M. ^{stud}	Highton C. Fowler, ^{stud}	410	366
Givens,	Ralph H. ^{stud}	Robert S. Brock, ^{stud}	411	1
Givens,	Russell S. ^{stud}	James J. Master, ^{stud}	411	431
Griffith,	Robert J. ^{stud}	John M. Mertz, ^{stud}	412	229
Giddings,	Reginald H. ^{stud}	Maggie K. Phillips, ^{stud}	413	13
Gordy,	Geese O. ^{stud}	Godfrey Wilson, ^{stud}	414	54
Gordy,	Raymond S. ^{stud}	Florence E. Johnson, ^{stud}	414	328
Green,	Ralph ^{stud}	Joseph B. Jones, ^{stud}	420	31
Green,	Ralph ^{stud}	Joseph B. Jones, ^{stud}	420	33
Gordy,	Geese O. ^{stud}	Milton G. Elliott, ^{stud}	416	104
Grosk,	Geese C. ^{stud}	E. L. du Pont de Nemours, ^{stud}	416	350
Goslee,	Raymond S. ^{stud}	Emma Andrie, ^{stud}	416	463
Gordy,	Robert J. ^{stud}	Joshua H. Gordy, ^{stud}	421	292
Givens,	Robert S. ^{stud}	Mary Reed, ^{stud}	420	511
Glover,	Rachel ^{stud}	Joseph M. Hoopes, ^{stud}	424	486
Gilbert,	Robert G. ^{stud}	Elkworth Roberts, Jr. ^{stud}	424	532
Grosk,	Rose C. ^{stud}	Levin Spicer LeCates, ^{stud}	427	3
Gordy,	Robert Franklin ^{stud}	Howard S. Lewis, Jr., ^{stud}	431	91
Givens,	Raymond ^{stud}	Georgetown Trust Co., ^{stud}	431	460
Gordy,	Ralph ^{stud}	Maud v. Spicer, ^{stud}	432	87

AAD957

GRANTEE		From	GRANTOR	Book	Page
Griffith	Seth	Thomas	Lewis et al	23	201
Griffith	Seth	Robert	Loyce et al	25	253
Griffith	Seth	William	Borderson	23	236
Griffith	Seth	Levin	Lord et al	23	305
Griffith	Seth	William	Anderson	23	441
Sandy	Samuel	William	Jefferson	24	188
Griffith	Seth et al	John	Adams et al	25	512
Griffith	Samuel	Joseph	Griffith	25	300
Griffith	Salathiel	Joseph	Griffith	25	308
Griffith	Seth	John	Adams	27	237
Griffith	Seth	Matthew	Marine	27	238
Griffith	Seth et al	Clement	Lewis et al	27	420
Griffith	Seth	Thomas	Lewis	29	329
Griffith	Seth et al	Robert	Marshall	30	20
Griffith	Samuel	Henry	Hudson	32	360
Green	Stephen	William	Ellegood	35	330
Gray	Samuel L.	Tragie	Gray	36	459
Griffith	Samuel	Arthur	Houlbert	40	403
Griffith	Samuel	Joseph C.	Griffith	40	404
Green	Stephen	Mathias	Kelph et al	42	384
Gray	Samuel L.	Margaret	Heavelo	43	63
Green	Stephen et al	William	Burman	45	46
Gordy	Stephen H.	Alanson	Dickerson (adm)	47	411
Green	Stephen	Luther J.	Moore et al	52	289
Gordy	Stephen H.	Benton H.	Gordy et al	54	249
Green	Stephen	James W.	Phillips	56	43
Gordy	Stephen H.	Chenevix	Cannan et al	56	125
Gordy	Stephen H.	Peter	West et al	56	261
Green	Dr. Stephen	Jane	Cooper	57	3
Gordy	Stephen H.	Aaron N.	Gordy	57	261
Green	Dr. Stephen	Martin L.	Hearn et al	58	42
Gordy	Sarah C.	Roger	Adams et al	58	198
Green	Dr. Stephen	James H.	Chipman et al	59	383
Gardner	Sarah M.	Hannah M.	Parker	61	148
Green	Stephen	State of	Delaware	61	410
Goslee	Samuel L.	William C.	Buttymon et al	63	191
Goldborough	Sarah	Laban L.	Lyons	65	75
Green	Stephen	Cyrus	Ward et al	65	88
Gunby	Stephen	David	Gunby et al	69	406
Green	Stephen et al	William	Wheatley et al	78	254
Green	Sarah et al	William	Wheatley	78	254

AAD957

GRANTEE		From	GRANTOR	Book	Page
Green	Sally A.	William	Graham et al	78	257
Green	Sally A.	James K.	Graham	78	258
Green	Dr. Stephen	James W.	Phillips et al	79	298
Talbot	Samuel et al	George W.	Miller et al	79	303
Sunday	Stephen	Samuel J.	Gray et al	87	34
Greenwood	Samuel	Oliver	Sweeney	97	108
Graham	Samuel et al	Mary A.	Collins	98	24
Graham	Samuel A.	Alfred M.	Warrington et al	101	102
Goslee	Salathiel B.	William	Lynch et al	103	472
Goslee	Salathiel B.	Edward S.	Goslee	103	474
Goslee	Salathiel B.	Edward S.	Goslee	103	475
Greenwood	Samuel	Richard	Denton et al	105	455
Graham	Samuel et al	Jesse K.	Whitley et al	106	455
Graham	Samuel A.	James H.	Tyre	107	332
Graham	Samuel	Jacob S.	Graham et al	108	574
Graham	Sallie	Michael	Coulborn et al	110	274
Gordy	Sallie C.	Peter B.	Gordy et al	113	538
Gunby	Stephen P.	John W.	Gordy et al	114	148
Gordy	Sallie C.	Laura	Graham	114	598
Gordy	Samuel J. Jr.	Edward M.	Lynch et al	115	210
Gordy	Sally C.	Thomas A.	Allen et al	115	370
Gordy	Sallie J.	John W.	McLee et al	116	46
Gordy	Sarah C. et al	George W.	James et al	119	91
Gordy	Sallie C.	Joseph L.	Cahall	119	144
Hilman	Serena H.	Robert H.	Hilman	121	123
Gordy	Sellie C. et al	Joshua K.	James	121	534
Louie	Samuel	Estiel H.	Jones et al	121	305
Groves	Solomon	Jeremiah M.	Groves et al	125	70
Groves	Solomon	Wilford	Quason et al	125	79
Groves	Solomon	Nathan	Young et al	125	81
Gordy	Sallie C. et al	Elijah	Oliphant	128	523
Gray	Susan C.	Elizabeth	Gray	134	1
Gardner	S. Thron	Carver C.	Shaw et al	134	490
Graham	Sallie C.	Louisa H.	McKendall et al	137	159
Graham	Sallie	William J.	Stewart et al	137	514
Graham	Samuel	Ellie S.	Buckalen	140	222
Goslee	Sidney P.	McKenzie P.	Ellis	143	48
German	Silas J. et al	Joshua R.	Marvel et al	149	390
Graham	Samuel M.	John M.	Graham et al	153	108
German	Silas J.	Joshua R.	Marvel et al	153	575

AAD957

	GRANTEE	From	GRANTOR	Book	Page
	Griffith	Sanford P.	William H.	Zuill et al	157 554
	Gordy	Sadie et al	Philip C.	Matthews	169 571
	Gannett	Sallie H.	Frank	Colby et al	168 14
	Gray	Samuel S.	Henry C.	Duvalley	174 477
	Gullett	Simon P.	Augustus S.	Woolley et al	174 152
	Groves	Sarah Ann st	John H.	Downs et al	187 317
	Gibson	Stuart R.	Richard T.	Cahall et al	188 169
	Gardner	Sarah E et al	Estel G.	Willey et al	189 579
	Gardner	Sarah E et al	Ira L.	Willey et al	191 51
	Gray	S. N. et al	George W.	Male	191 474
	Gray	S. N. et al	George W.	Male	196 398
	Graham	Sallie E.	Julia B.	Pollock	196 464
	Gordy	Sarah P et al	Jay	Williams st	199 122
	Graham	Samuel	Frank L.	Buchheit et al	199 483
	Griffith	Sallie J.	Ollie E.	Griffith	200 386
	Gibson	Stuart R. et al	John W.	Gibson et al	210 104
	Goslee	Salathiel B.	James Edward	Goslee st	211 191
	Goslee	Salathiel B.	Charles H.	Marvel	211 474
	Green	Sysie B.	John P.	Wilson et al	216 153
	Gray	Samuel S.	Martin	Lee et al	224 116
	Graham	Sarah A.	Elizabeth V.	Ricards st	226 569
	German	Silas J et al	Philip C.	Wooten et al	230 323
	Graham	Sarah A.	Walter J.	Melle et al	232 160
	Goodman	Samuel	Discharge In Bankruptcy		235 77
	Goodman	Samuel	John M. C.	Moore et al	235 98
	Gibson	Stuart Redman et al	Peter W.	Baker	237 407
	German	Stella B. M.	Bethany Beach Imp Co.		240 11
	German	Stella B. M.	William P.	Short et al	245 479
	Garrison	Samuel R.	Tus. of Macedonia A. M. C. Church		247 423
	Goodman	Samuel	Discharge of Bankruptcy		248 262
	Gould	Sarah M.	Carl	Blizzard	250 261
	Gwyn	Susan S.	Public Lands Com. of Disburse		254 170
	Gray	Sara C. et al	Stephen P.	Hudson et al	256 584
	Gray	Sara C. et al	Lydia M.	Spicer et al	257 69
	German	Samuel C.	Merrill G.	King et al	263 534
	Gould	Sara M.	Edgar L.	Warrington	265 123
	Grey	S. N. et al	George W.	Male	265 171
	Gray	S. N. et al	George W.	Male	269 505
	Gailegher	Sadie C. et al	Nathan	Miller et al	270 144
	Griffith	Sanford P. et al	Bessie M.	Warren	272 167

AAD957

GRANTEE	From	GRANTOR	Book	Page
German	S. Edward	A. J. Lynch, trustee	277	184
German	Samuel C.	Elmer D. James, et al	281	175
Gordy	Stella Hotel	The City Dev. Co.	284	360
Gucker	Sarah K.	Wm L. Rawlinson, et al	285	456
Graham	Samuel Lawrence	John C. Owens, et al	286	280
Gray	Sarah E.	Edna H. Barr	289	268
German	Silas J. et ux	Julius H. Cooper	291	483
Graham	Samuel A. et ux	Eliza J. Voss	297	323
Graham	Sara B. et al	The Success Trust Co.	304	76
Green	Lylester	Allan B. Crute, et ux	304	259
Greene	Sarah M. et al	Edward Co. Bells, et ux	316	64
Gould	Sara M. et al	William P. Blythe	328	8
Goyce	Susan S.	Hiram W. Burton, et al	329	113
Gilger	Sarah M. et al	Margaret W. Smith	329	136
Greene	Sarah M. et al	William S. Russell, et al	331	441
Gandy	Sarah E. et al	Larry F. Bellingham	333	478
Giles	Sarah E. et ux	Elizabeth Anne Hill, "widow"	336	315
Giles	Sarah E. et ux	Lucie Anne Hill, "widow"	336	315
Graham	Sara B. et al	William Bible	337	188
Graham	Emily	Wagon Sullivan, Prop.	342	581
Gibbs	Sarah P.	William P. Taylor, et al	345	52
Gidd	Sophia J. et al	William B. Crute, et al	348	360
Gordon	Sara W. et ux	Benjamin S. Burton	354	103
Grauler	Spandora	Julia Crute, et al	357	165
Gines	Stanley H. et al	Estella M. Aug.	362	2
Gillespie	Samuel M. et al	Raymond McKissick, et al	363	424
Giles	Sarah et al	Nancy M. Lane, jr. et al	365	395
Gice	Sarah E. et al	Ralph G. Brumell, et al	365	561
Graham, Susan	Oct M. S. American (et al)	Trustee of Georgetown	372	66
Gibson	Sarah E.	James Sullivan, et al	372	75
Gandy	Sarah E.	Robert James Goodale	372	242
Gray	S. Griffith et al	Stie J. Baker, et al	376	3
Gandy	Stella H. et al	Arthur A. Morris, et al	378	135
Graham	Benjamin M. et al	Robert A. Brickett, et al	380	57
Gordon	Sarah E. et al	George Julia Gordon	382	97
Gumb	Adrian, et al	Allan B. Ramble, et al	387	187
Gibson	Susan et al	J. H. Shot Co.	387	437
Graham	Sara E. et al	John W. Blizard, et al	395	337
Gray	Sidney et al	Walter L. Morgan, et al	396	409
Graham, Samuel Lawrence	et al	Minnie B. Owens	404	119

AAD957

GRANTEE	From	GRANTOR	Book	Page
Graham, Samuel Lawrence	^{stat}	Florence L. Long	404	121
George, Shirley B.	^{stat}	Howard R. Guillen	410	105
Griffith, Sarah Catharine	^{stat}	Preston C. Workman	410	295
Gibson, Stuart Palmer	^{stat}	Florence L. Long	412	122
George, Shirley	^{stat}	W. Walton Blades	412	237
Greenbaum, S. Arnold	^{stat}	Nancy P. Robinson	413	450
Greenbaum, S. Arnold	^{stat}	W. Donoko Robinson	413	451
Grady, Sarah E.	^{stat}	Howard S. Emis, Jr.	431	91

AAD957

GRANTEE	From	GRANTOR	Book	Page
Gray	Tilman	Sallie Kello	24	22
Gray	Tilman	Priscilla Kello	24	105
Gray	Telghman	Joseph Kello	25	516
Grice	Thomas	James Collins	32	138
Gordy	Thomas D.	Thomas D. Skinner	36	520
Giles	Thomas D.	Jesse Greens, et al	40	185
Giles	Thomas D.	Joshua J. Lambdon, et al	42	188
Giles	Thomas D.	James Taylor, et al	42	189
Gordy	Thomas J.	Mathias Kalkph, et al	42	583
Gordy	Thomas	William B. Cooper, et al	42	387
Green	Thomas A.	Jesse Green, et al	43	200
Green	Thomas A.	William Taylor, et al	43	201
Giles	Thomas D.	Thomas O'Neal, et al	43	389
Giles	Thomas	William Giles	43	441
Green	Thomas, et al	Bernal Johnson, et al	48	41
Gordy	Thomas J.	George Thame, et al	48	40
Green	Thomas A.	Mary Ann Greene	49	129
Griffith	Turner	William Griffith	49	589
Griffith	Turner	Loth Griffith	50	232
Green	Thomas A.	Joseph B. Ford	50	435
Green	Thomas A.	Henry Long	51	189
Green	Thomas A.	Mary Ann Green	51	433
Green	Thomas A.	Mary Ann Green	51	433
Giles	Thomas B.	James H. Chipman, et al	69	522
Giles	Thomas B.	Jeremiah Eskridge	76	428
Giles	Thomas B.	Wilson Knowles, et al	76	430
Giles	Thomas B.	Samuel W. Layton, et al	80	403
Gray	Thomas J, et al	George S. Peterson	83	98
Giles	Thomas B.	William S. Hitch, et al	83	104
Giles	Thomas B.	Henry W. Baker, et al	87	395
Giles	Thomas B.	Eli R. Sharp, et al	88	586
Groom	Thomas	Alfred P. Robinson, et al	91	368
Gray	Thomas	Horace Clark	97	136
Groom	Thomas	Burton E. Reynolds, et al	99	420
Gray	Thomas J, et al	Amos B. Beadley, et al	111	62
Gaffney	Thomas A.	Henry W. Truitt, et al	112	332
Gray	Thomas J, et al	John H. Sullivan	113	288
Giles	Thomas B.	James W. Ward, et al	113	312
Gaffney	Thomas A.	Joseph L. Williams	118	463
Gray	Thomas J.	Wilbur J. Redgaway	122	343

AAD957

GRANTEE	From	GRANTOR	Book	Page
Giles	Thomas B.	Bedon Lodge #14, D.C.	127	213
Gaffney	Thomas A.	John B. Ingram, et al	120	314
Gaffney	Thomas S.	Isaac S. Cooper, et al	120	318
Gray	Thomas J.	Hester L. Gray, et al	127	153
Gray	Thomas J.	Joseph S. Cahall et al	141	354
Greene	Thomas W.	Samuel B. West	142	368
Gray	Thomas J. et al	Ellie S. Bucklew	148	469
Good	Thomas D. et al	Robert A. Warren, et al	149	224
Gray	Thomas J. et al	Archibald A. Capelle	149	273
Gray	Thomas J. et al	Edward F. Johnson, et al	150	259
Good	Thomas D. et al	Allie V. Wackler, et al	151	290
Golden	Theodore S.	Benwick Island Land Co.	157	32
Gray	Thomas J.	Joseph S. Short et al	120	361
Goodman	Teresa	Mollie C. Hersey, et al	161	377
Gaffney	Thomas A.	Charles Sager, et al	104	182
Gray	Thomas J.	Thomas W. McEachin	107	245
Gray	Thomas J. et al	John W. Revere et al	107	460
Gray	Thomas J. et al	James B. Brown	108	206
Gray	Thomas J. et al	Frank W. Kemmerle, et al	108	297
Gray	Thomas J.	Gray & Lytton Development Co.	170	210
Goslee	Theophilus C.	Griffith M. Goslee	172	58
Gray	Thomas J.	Wellington Patten, et al	178	243
Graves	Thomas	Edgar L. Bender et al	179	187
Gray	Thomas J. et al	Erna C. Gray	189	331
Golden	Theodore S.	Robert M. T. Broomall et al	193	342
Good	Thomas D. et al	Willie M. Hitch et al	196	1
Goodman	Teresa	Adjudication of Bankruptcy	190	137
Goodman	Teresa	Certificate of Discharge	190	192
Gray	Thomas G.	George W. Gray et al	221	251
Good	Thomas D. et al	Abraham H. Cephas et al	229	343
Greenwood	Town of	Sumner S. Fennewill	225	40
Greenwood	Town of	Edward S. Taylor et al	247	454
Greenwood	Town of	William C. Bucklew et al	249	235
Greene	Thomas W.	Raymond Stevens	251	532
Griffith	Thomas C.	William J. Whaley, et al	255	115
Greene	Thomas W. et al	Charles H. Wilbur et al	261	183
Gray	Thomas J. et al	The Delaware Railroad Co.	277	106
Gray	Thomas et al	Isaac Lynch (Jr) et al	278	25
Goslin	Thomas J. et al	Cliff Floyd, single	298	256
Georgetown	Town of Council	Edward Rogers, et al	300	373

AAD957

GRANTEE		From	GRANTOR	Book	Page
Georgetown	Town of Council		The Farmers Bank	300	572
Georgetown	Town of Council		Farmers Bank	300	572
Georgetown	Town of Council		Julian E. Townsend, et al	301	588
Gray	Thomas J. J. et al		Leeroy J. Russell	302	296
Georgetown	Town Council		Lucy L. Wilson	302	591
Georgetown	Town Council		Union Cemetery Inc.	303	565
Georgetown	Town Council		Nehemiah Marvel, et al	303	666
Georgetown	Town Council		George R. Mears, et al	303	567
Georgetown	Town Council		Carrol L. Parsons, et al	303	569
Georgetown	Town Council		David Thomas Wilson, et al	303	570
Georgetown	Town Council		Presbyterian Church	304	150
Hillespie	Thelma M. et al		William J. Benson, et al	305	91
Georgetown	Town Council		Charles S. Calhoun, et al	306	167
Georgetown	Town Council		Edmer E. Wilson, et al	306	168
Georgetown	Town Council		George E. Swain, et al	306	170
Georgetown	Town Council		Willie Cramfield	306	171
Georgetown	Town Council		Maud Hammond	306	172
Georgetown	Town Council of		Willard S. Lacey	308	308
Georgetown	Town Council of		Harlan G. Hickman et al	309	459
Georgetown	Town Council of		Barbara A. Johnston	309	460
Georgetown	Town Council of		George Asa Gray, et al	309	462
Georgetown	Town Council of		Fannetta J. Downs	309	463
Georgetown	Town Council of		George C. Barr, et al	309	465
Georgetown	Town Council of		Lucie J. Danish	309	467
Georgetown	Town Council of		George E. Halle, et al	313	83
Georgetown	Town Council of		William J. Crumby, et al	313	121
Georgetown	Town Council of		Board of Education of Georgetown		
			Special School District	314	576
Georgetown	Town Council of		Rowland H. Payton, et al	314	577
Greenwood	Town of		Delaware Railroad Co.	315	121
Georgetown	(Chamber of Commerce) Town of, et al		Mabel B. Virtue	315	561
Georgetown	Town Council of		Hanslow Wilson	311	250
Georgetown	Town Council of		Levy Court of Sussex County	320	353
Gray	Thomas J. J. et al		George C. Collins, et al	326	156
Julien	Thomas J. et al		Howard F. Lane, et al	329	158
Greenwood	Town of		Eva B. Lynch, et al	332	151
Gray	Thomas J. et al		William E. Ferguson, et al	337	295
Julien	Thomas J. et al		Arthur P. Shutt, et al	339	160
Gray	Thomas, et al		Emekial Lynch, et al	348	565
Anderson	Roscoe et al		Ludric M. Downing	353	309
Garbutt	Thomas Emory		J. Ehrlich Realty Co.	359	303

AAD957

GRANTEE	From	GRANTOR	Book	Page
St. Luke.	Thelma M.	Patton A. King, ^{stat}	360	35
Gray.	Thelma M.	Addison S. Shanley, ^{stat}	362	54
Garbutt.	Thomas G.	Linda R. Mills, ^{stat}	363	243
D'Arcy.	Thelma M.	Howard J. Merrickson, ^{stat}	364	491
Georgetown.	Town Council of	James M. Surnell, ^{stat}	367	357
Georgetown.	Town Council of	Henry C. Gagnam, ^{stat}	367	359
Georgetown.	Town Council of	Leda A. Hillston,	369	457
St. Luke.	Lucie H.	Leslie M. Dolson, ^{stat}	371	279
St. Mary.	Theodosia P.	Albert N. Carvel, ^{stat}	374	534
Georgetown.	Town Council of	James M. Surnell, ^{stat}	381	55
D'Arcy.	Fressa	Grace J. Van Arken, ^{stat}	381	120
D'Arcy.	J. Gaudin, ^{stat}	Linnaea O. Ford, ^{stat}	381	426
D'Arcy.	Thomas J. Jr., ^{stat}	Henry B. Gibbon, ^{stat}	382	314
Georgetown.	Town Council of	John L. Henry, ^{stat}	384	500
Gray.	Thomas	Enskiel Lynch, ^{stat}	384	90
Georgetown.	Town Council of	James M. Surnell, ^{stat}	388	339
Greenwood.	Town of	George H. Smith, ^{stat}	388	384
Georgetown.	Town Council of	Sarah J. Replins, ^{stat}	391	105
Georgetown.	Town Council of	James M. Surnell, ^{stat}	391	107
Georgetown.	Town Council of	L.P. Faucett, ^{stat}	391	108
Georgetown.	Town Council of	Albert J. Stevens, ^{stat}	391	110
Georgetown.	Town Council of	Elara C. Sammons,	391	111
Georgetown.	Town Council of	Lenora J. Stevens, ^{stat}	391	113
Georgetown.	Town Council of	John A. Dainbridge, ^{stat}	391	115
Georgetown.	Town Council of	Ruth R. Suddell, ^{stat}	391	116
Georgetown.	Town Council of	James M. Surnell, ^{stat}	391	117
St. Mary.	Thomas Joseph,	Paul F. Bishop, ^{stat}	391	347
St. Mary.	Thomas Joseph,	Paul F. Bishop, ^{stat}	391	348
St. Luke.	Theodore P.	Joseph Hastings Phillips, ^{stat}	391	361
Greenwood.	Town of	William S. Lord, ^{stat}	391	500
Georgetown.	Town Council of	James M. Surnell, ^{stat}	396	516
Graham.	Thomas J.	Anna O. Elliott	399	430
Govatos.	Theodore P.	Harrison W. Lynch,	399	564
Garner.	Thelma M.	Howard J. Merrickson, ^{stat}	400	58
Graham.	Thomas J.	Ralph G. Graham, ^{stat}	406	456
Gray.	Thomas J. Jr.	Phobothlanian Besch, ^{stat}	407	47
Garbutt.	Thomas G.	Ella R. Simpson	407	126
Gray.	Thelma M.	Anne B. Hodol	407	360
Georgetown.	Town Council of	Marie Dixon Cullen	408	247
Georgetown.	Town Council of	George J. Lynch, Jr.	408	471

AAD957

GRANTEE	From	GRANTOR	Book	Page
Growdy,	Thomas Joseph ^{stat}	Paul F. Bishop, ^{stat}	409	171
Gray,	Thelma M. ^{stat}	Waldo L. Rice, ^{stat}	409	233
Gillions,	Thomas B. ^{stat}	Norman R. Brown, ^{stat}	411	516
Georgetown,	Town Council of ^{stat}	Oscar B. King, ^{stat}	412	221
Gray,	Thelma M. ^{stat}	Joseph L. Marshall, ^{stat}	412	469
Gray,	Thomas J. ^{stat}	Clinton Rawson, ^{stat}	412	546
Geshardt,	Thelma M. ^{stat}	Kearby A. Butler, ^{stat}	413	121
Gray,	Thelma M. ^{stat}	Joseph R. Shost, ^{stat}	413	136
Gately,	Thomas J. ^{stat}	Nicholas J. Chase, ^{stat}	413	299
Gately,	Thomas J. ^{stat}	Nicholas J. Chase, ^{stat}	413	301
Georgetown,	Town Council of ^{stat}	James E. Goslee, Jr., ^{stat}	413	126
Georgetown,	Town Council of ^{stat}	Henry C. Waggoner, ^{stat}	413	128
Georgetown,	Town Council of ^{stat}	John Norman Robinson, ^{stat}	413	197
Georgetown,	Town Council of ^{stat}	Mary E. McEunley, ^{stat}	413	482
Gillions,	Thomas B. ^{stat}	Georgetown Trust Co, ^{stat}	414	165
Gillions,	Thomas B. ^{stat}	Ward G. Campbell, ^{stat}	414	170
Girvan,	Thomas H. ^{stat}	Alex D. Johnson	424	404
Georgetown,	Town Council of ^{stat}	The Presbyterian Church of Georgetown	429	464

AAD957

GRANTEE

From

GRANTOR

Book

Page

BLANK
PAGE

AAD957

GRANTEE	From	GRANTOR	Book	Page
Graham	Uris S.	William E. Collins	81	256
Graham	Uris S.	George Collins	81	257
Graham	Uris S.	William E. Collins	85	54
Graham	Uris S.	Sabra W. Rowland (ex)	101	323
Graham	Uris S.	Ezekiel H. Jones (ex)	129	107
Golden	U.S. Coast	Catherine C. Stuck	280	386
Guard	U.S. Coast	State Highway Dept.	291	120
Gulden	U.S. Coast	Alden Rowland, (ex)	347	393
Graham	Uris	Maurice Hincew, (ex)	369	56
Graham	Uris, (ex)	Linden E. Marvel, (ex)	374	108

AAD957

GRANTEE

From

GRANTOR

Book

Page

BLANK
PAGE

AAD957

GRANTEE	From	GRANTOR	Book	Page
Green	Volney	Jonathan H. Thurston	87	201
Green	Volney	William Gray (Stff)	88	2
Garden	Virginia L.	William L. Bernerdt	159	153
Gordon	Virginia L.	Joseph N. Johns	145	278
Gilman	Virginia B.	Benjamin East	152	401
Guernsey	Adella	Joseph Moore et al	14	254
Givens	Viola	George W. Murchel et al	175	216
Gordon	Virginia L.	Charles W. Robinson et al	231	579
Gelt	Virgil et al	George W. Murchel et al	285	162
Graham	Velma May	John C. Owens et al	286	23
Griffith	Virginia Hill	Clarence J. Davis et al	415	246
Givens	Viola C. et al	Martin J. Carey	296	159
Gray	Hollis C. et al	Frederick P. Whitney et al	313	256
Grady	Virginia Hill et al	Joseph C. Sully et al	211	308
Grady	Virginia Hill et al	William C. Sully et al	351	594
Granger	Viola M. et al	Walter R. Mayne et al	352	198
Granger	Viola M. et al	Edward S. Davis, Jr.	352	201
Granger	Viola M. et al	Viola M. et al	353	181
Granger	Viola M. et al	John J. Elliott et al	356	521
Granger	Viola M. et al	Minor C. Allen	358	105
Granger	Viola M. et al	Minor C. Allen	358	487
Granger	Viola M. et al	Olis J. Baker et al	376	5
Granger	Viola M. et al	Mervil Package Co.	378	539
Granger	Viola M. et al	Edmund A. Quisenberry et al	399	549
Granger	Vernon C. et al	Walter L. Morgan et al	396	409
Granger	Vernon C. et al	Geneva Dalling	397	36
Grant	Verona J. et al	John W. Elliott et al	400	335
Gray	Vernon W. et al	E. Sidney Gray	401	109
Graham	Velma May et al	Minnie B. Owens	404	119
Graham	Velma May et al	Florence L. Long	404	121
Germond	Virginia Hill et al	Ralph S. Bennett et al	407	192
George	Vernon C. et al	Howard R. Quillen et al	410	105
George	Vernon C. et al	W. Ralton Blades et al	412	237
Goodwill	Viola M. et al	Mary S. Moore	417	513
Gray	Volley et al	State of Delaware	415	374
Goodwill	Violet M. et al	E. L. du Pont de Nemours et al	420	439
Givens	Viola et al	Leighton C. Fowler et al	426	19

AAD957

GRANTEE

From

GRANTOR

Book

Page

BLANK
PAGE

AAD957

GRANTEE		From	GRANTOR	Book	Page
	Goddard	William	Joshua Magee, et al	31	133
	Green	William	Richard H. Maddox	32	13
	Griffith	William	Jesse Coardill et al	32	227
	Griffith	William	James Griffith	32	361
	Green	William	Samuel Greyma st	33	49
	Griffith	William	Isaac Griffith et al	33	253
	Griffith	William	John Griffith et al	33	254
	Gray	William	John Gray et al	33	512
	Green	William W.	Jesse Green, et al	34	485
	Green	William W.	William W. Cannon et al	34	486
	Griffith	William	William Carhile, et al	35	245
	Gordy	William	John Lench	35	284
	Green	William W.	Stansbury Cannon	35	302
	Gordy	William	Peter G. Wooten	35	332
	Gray	William	Thayer Gray	36	468
	Green	William W.	George Coniwell	37	427
	Green	William W.	James Muell (H)	38	524
	Griffith	William	John Collins (H)	39	174
	Gray	William	John Long et al	39	442
	Green	William W.	George Phygard et al	40	177
	Griffith	William	Steward Mawitt et al	40	408
	Griffith	William	James B. Turner	40	410
	Gorden	William	John White	41	80
	Griffith	William	Boltha Griffith et al	41	140
	Griffith	William	Joseph C. Griffith et al	41	148
	Green	William W.	Jesse Green, et al	41	201
	Green	William W.	John Martin, et al	41	315
	Gies	William	Elihu Thoroughgood	42	107
	Griffith	William	Marlove Chambers	42	177
	Gray	William	Josiah Gurbey et al	42	216
	Griffith	William	Bernal Johnson	42	223
	Griffith	William	James Griffith	42	370
	Godwin	William M.	Arcada Rickards	43	42
	Genn	William	William B. Adams, et al	44	172
	Genn	William	William L. Noel	44	264
	Griffith	William	Isaac T. Pratt	44	16
	Gordy	William	James Parker et al	45	193
	Gray	William	Bennett Newlo	47	253
	Gorden	William	John P. White	47	565
	Gibbons	Washington M.	Frank Turpin Gibbons	48	464

AAD957

GRANTEE	From	GRANTOR	Book	Page
Lubbone	Washington M. Arr	Wuborn	50	93
Green	William	Stansbery	Cannon, et al	50 349
Gordin	William	Robert	Blacke	51 100
Gordis	William	George S.	Phereu, et al	51 183
Gordis	William	William	Bitch et al	52 250
Gordis	William	Wilson	Browles et al	53 60
Gordis	William	Joseph H. B. Cannon et al	53 307	
Gordis	William	John W.	Person et al	53 308
Gordis	William	Joseph H. B. Cannon et al	53 253	
Gordis	William	James W. Heca	56 580	
Gray	William P.	Henderson	Jellins	57 140
Gordis	William	John H.	Gordis	59 44
Gordis	William	Isaac	Dean	59 40
Gorden	William	Rob R.	Russell	59 302
Loche	William W.	John C.	Loche et al	62 183
Graham	William	Philip	Graham et al	62 443
Giles	William	James	Daughan et al	63 59
Graham	William	Robert J.	Phillips et al	63 405
Giles	William	James S.	Giles	64 136
Green	William	John	Jones	64 199
Giles	William	James S.	Giles et al	64 438
Gray	William	Thomas H.	Fruitt	68 368
Griffith	William	Joseph C.	Griffith et al	71 605
Grayham	William	George W.	Green et al	72 50
Ginn	William	Simon	Short, et al	73 58
Gray	William H.	Geo. W. C.	Acorn et al	74 352
Gordis	William	William	Anderson	75 396
Gordis	William	William H.	Anderson	75 398
Trall	William	Truston P.	McColley	77 327
Gulwin	William	Joshua A.	Griffith et al	78 67
Gray	William	Julia Ann	Hall	78 417
Gray	William	Lewis N.	Wright, et al	79 114
Gray	William	John W.	Causey	79 475
Gray	William	William	Bitch et al	81 98
Gray	William	Samuel H.	Layton et al	81 122
Green	William T.	Jacob A.	Bowland	81 342
Green	William A.	Eliza	Moore	81 403
Gray	William	Horace	Clark	81 418
Gray	William	Jacob	Moore	82 341
Green	William	James A.	Nicholson et al	82 399

AAD957

GRANTEE	From	GRANTOR	Book	Page
Gardner	William C. ^{etal}	George S. Peterson	85	98
Gray	William	Margaret A. Cannon, ^{etal}	85	155
Gum	William A.	James Birch, ^{etal}	85	13
Grey	William	Eli K. Sharp, ^{etal}	85	230
Guffith	Witman J.	Lawrence Biddle	85	234
Gray	William ^{etal}	State of Delaware	86	8
Gray	William	Joseph C. McColley, ^{etal}	86	557
Godwin	William J.	William Gray, ^{etal}	88	561
Gray	William	Lotley K. Jacobs, ^{etal}	90	561
Game	William	John Cooper, ^{etal}	93	312
Gray	William	William A. Lister, ^{etal}	94	179
Gray	William	George P. Fisher, ^{etal}	94	181
Gray	William	George Russell	94	182
Griffenberg	William J.	Barbeson Dickman, ^{etal}	94	445
Gordy	William J.	Elihu P. Gordy, ^{etal}	95	267
Gray	William	George Russell, ^{etal}	97	138
Gilliam	West M.	Michael Coulbourn, ^{etal}	98	477
Gray	William J.	Sarah C. Bunting	98	458
Garton	William K.	Ann C. Davis	99	271
Gordy	William M.	William P. Carey, ^{etal}	99	454
Gordy	Wesley H.	Jane Gordy	100	421
Gaper	Washington	William Beader, ^{etal}	100	472
Graham	Walter P.	Philip S. Graham, ^{etal}	102	106
Grant	William K.	George W. Bush	102	567
German	Warren C.	Leah A. German	104	560
Gillis	William J.	Joseph J. Ellis, ^{etal}	104	407
Gum	William A.	Manean Gum	104	438
Gum	William ^{etal}	Manean Gum, ^{etal}	104	457
Gray	William ^{etal}	Sarah J. Fisher, ^{adms}	107	347
Gray	William ^{etal}	George A. Howard, ^{etal}	113	520
Gray	William H.	Edward Bingle	113	522
Gray	William H.	Absohen K. Walls, ^{etal}	113	523
Gray	William	Joshua B. Jones, ^{etal}	110	2
Green	William J.	Annie C. Carey	121	174
Gordy	William ^{etal}	Daniel J. Hooks	122	348
Gordy	William B.	William H. Gordy	126	528
Grange	Walter H.	Lydia A. Mertz, ^{etal}	127	209
Gordy	William J.	Mary H. Fisher	129	36
Gordy	William H.	William S. Burton, ^{etal}	129	176
Graham	Walter P.	Philip S. Graham, ^{etal}	129	518

AAD957

GRANTEE	From	GRANTOR	Book	Page
Gordy	William P.	George P.	Woods et al	132 488
German	William W.	John W.	Wootter, et al	132 585
German	William W.	Charles A.	Pearce, et al	133 214
Graham	William P.	Wilbert H.	Radcliffe, et al	133 494
Gordy	William T.	Elijah J.	Pearce, et al	138 281
Gum	William H.	William A.	Gum, et al	141 281
Graham	Walter P.	Peter J.	Hart (Shp)	141 314
Gordy	William P.	Joshua A.	Ellegood, et al	142 596
Graham	William H.	Thomas A.	Jones et al	145 268
Grange	Walter H.	Rhoda J.	Sorden	145 437
Grange	Walter H.	Adelbert C.	Guild, et al	147 521
Graham	William H.	Bethany Beach Imp Co.		150 150
Green	William H.	Joseph F.	Horne, et al	153 7
Graham	William H.	Edwin W.	Garbert, et al	153 421
Gray	William T.	Jesse	Jefferson	153 520
Gordy	William H.	Elijah J.	Riley, et al	154 41
German	Warren C.	Joseph F.	Hestings, et al	160 48
Gray	William T.	Hattie A.	Records, et al	160 176
Griffith	William W.	William G.	Stayton, et al	161 45
Gordy	William B.	Arnie	Lincol et al	162 340
Gordy	William T.	Michael W.	Marvin, et al	170 27
Gre	William M. H.	John W.	Roberts	172 335
Gordy	William W.	Isaac T.	Ellert	173 423
Gordy	William M.	Luengo W.	Marvin, et al	173 415
Gordy	William B.	James A.	Gordy	174 386
Gordy	William B.	Bliss W.	Peniel	174 388
Gordy	William C.	Arthur W.	Carmian (adm)	174 407
Green	William A.	Charles W.	Fisher (adm) C. J. A.	175 1
Lehman	William H. W.	James M.	Logan	175 475
Gray	William C.	Burton G.	Cannon	176 159
Gray	William C.	Joseph S.	Carey et al	176 161
Gordy	William B.	Ira T.	Carmian	176 458
James	William	Lucas J.	Cooper et al	176 534
Gray	William B.	Therese	Bing, et al	179 327
Gray	William L.	Hester C.	Gray	179 523
Gregory	Walter W.	Paul T.	Scott, et al	181 225
Graham	W. Harry	George C.	Graham, et al	181 419
Gray	William L.	Sarah A.	Gray	182 117
Gray	William	Joseph F.	Carmigg	182 597
Gray	William H.	Samuel G.	Edwards	183 460

AAD957

GRANTEE	From	GRANTOR	Book	Page
Graham	W. Harry	Beriah	Sharp, et al	185 440
Gray	William L.	Howard R.	Cory, et al	186 11
Gum	William A.	Joseph B.	Sudley, et al	187 188
Gum	William A.	Sarah	Watson	187 202
Gardner	W. H.	Bethany Beach Imp. Co.		188 265
Gray	William J.	Elijah T.	Evans, et al	189 71
Gray	William	Charles T.	Burnell, et al	193 340
Luc	William, et al	John T.	Datke, et al	194 65
Gibbons	William T.	Thomas W.	Smith, et al	196 419
Grahams	William J.	Grover C.	Lynch, et al	197 77
Graham	William B.	William C.	Gull, et al	197 402
Gray	Walter L.	Leroy T.	Russell, et al	201 338
Gordy	William B.	Samuel C.	Elliott, et al	202 165
Green	William G.	Mary A.	Porter	204 281
Griffith	William W.	Lewis C.	Wallace	205 536
Gulterboth	William G. et al	Robert	Hinchley, et al	207 76
Gulterboth	William G. et al	Robert	Hinchley, et al	207 77
Gosier	William U.	Charles S.	Richards	207 453
Graves	William C.	Trustees of M.C. Church	Lewis	208 477
Games	William J. et al	Charles G.	Otwill, et al	210 131
Grier	William H. et al	Gerritt Layton	Grier	210 201
Graham	William H.	Henry H.	Morgan, et al	210 274
Gum	William A. et al	David C.	Williams, et al	211 51
Grier	Walter L.	Davis R.	Grier, et al	214 160
Greene	William M. et al	Oliver J.	Whitley, et al	215 587
Goodsmith	William	Ira B.	W.C. Cole, et al	218 66
Gillis	William H.	Oscar L.	Gordy, et al	219 211
Graham	William H.	Halbert H.	Robinson	221 183
Gray	Walter H.	Selbyville	Auto Co.	221 377
Graves	William C. et al	John	Barman	221 504
Gordy	William C.	Sarepta C.	Carmean, et al	221 560
Graham	William H.	Joseph H.	Isaacs, et al	224 113
Green	William A.	Charles	Baynum, et al	224 162
Gorman	William, et al	Albert S.	Handy, et al	225 136
Gordy	William C.	Charles C.	Wrotten, et al	225 560
Grier	Walter L.	Mary C.	Harrington, et al	227 441
Grier	Walter L.	Joshua A.	Ellegood, et al	228 78
Graham	W. Harry	William	Messick	229 711
Graham	W. Harry	William C.	Gull, et al	229 179
Game	William J. et al	George H.	Smiley, et al	229 507

AAD957

GRANTEE	From	GRANTOR	Book	Page
Graham	William J.	William L. McKeane	132	277
Graves	William C.	Henry P. Stewart, et al	132	377
Gunn	William G. G.	Edward Kinsey, et al	132	479
Griffin	William W.	Luther Blockson, et al	133	452
Gray	William J.	Carrie M. McGe, et al	135	540
Graves	William C.	William W. Davidson	297	82
German	William L.	Bethany Beach Imp Co.	240	9
Graves	William C.	Loun F. Milton	240	52
German	William G.	William P. Short	245	483
Gray	Walter W. H.	David R. Baker, et al	246	535
Graham	William J.	David J. Layton, et al	251	268
Gray	William J.	Eric J. Layton, et al	251	572
Grime	Willie H.	Erud Kinsmon, et al	252	490
Griffin	William	George W. Mulligan, et al	254	1
Grime	Willie H.	Lewis M. Price, et al	254	244
Green	William G.	George A. Rust, et al	259	462
Gilchuley	William B. G.	Harvey L. Cooper, et al	261	185
Gray	Walter W. H.	Jacob C. Wootten, et al	261	217
Griffith	William W. H.	James H. Deputy, et al	261	479
Lillis	William W. H.	Frank M. Jones, et al	262	308
Grime	Willie H.	Behoboth Flight to Div. Co.	264	257
Griffin	William W. H.	George M. Mulligan	264	386
Gray	Walter W. H.	Chiska C. Tingle	267	231
Greenberg	William G.	Alva C. Davis Kaulens, et al	267	468
Green	William G.	George A. Rust, et al	268	62
Gordy	William C.	Frances Nettie Cordrey, et al	268	223
Gray	W. J.	Eugene P. Smith, et al	269	149
Gray	William C.	Sallie Gray Long, et al	270	81
Gray	William C.	Laura V. Brause	271	271
Gibson	William W. H.	Victor C. Bill, et al	273	474
Gordy	Walter J.	Emma J. Gordy, et al	274	142
Gunn	Waples W. H.	Francis M. Gunn	274	352
Gordy	Walter A.	Nora V. Ernie, et al	277	24
Greenberg	William	Selbyville Producers Assn. Inc.	277	468
Griffin	William W. H.	Lucie Collins, et al	278	288
Gordy	Wade H. et al	Arthur Paul Robinson, et al	278	580
Gunn	William W. H.	Bira Gray, et al	281	144
Graham	William W. H.	James M. Sunnell, et al	282	110
Gray	William C.	Luengo W. Brittingham	283	75
Graves	W. C.	James Trust Co.	283	257

AAD957

GRANTEE	From	GRANTOR	Book	Page
Greensburg	William	John S. Isaacs ^(Rec. of land)	283	303
Gordy	Wm. C.	Clara C. Baker (adm)	284	483
Gibbons	William W.	Goldsbury S. Bevel, et al	285	97
Graves	Wm. E.	Lewis B. Graves, et al	288	92
Graves	Wm. C.	John D. Elliott, et al	289	20
Lillenrath	Wm. G. et al	Martha G. Strous, et al	290	403
Grier	William Vaules, et al	Edna F. Barr	291	364
Gilbert	Walter G.	Harry G. Jester	293	55
Graves	St. E. 2nd Son	Jacobb Grossmann & Rosenberg	293	174
Gray	William	Joseph E. Holland	294	409
Gray	William Sr.	Nehemiah D. Gray	296	70
Gibbons	William J.	Nora M. Herman, et al	296	98
Gray	William Sr.	Agnes D. Holland, et al	296	160
Gibbons	William J.	Minnie M. Tucker, Admrx.	301	221
Hodwin	William C.	George C. Hodwin, et al	302	84
Hunby	Walter E. et al	William M. Long, et al	303	154
Hillespie	William M. et al	William V. Benson, et al	305	91
Gordy	William C.	Peoples Natl. Bank of Laurel	307	127
Gresham	Winfield Scott	Julia Lockwood Atome	307	252
Gordy	William et al	John D. Parker	307	557
Gresham	Winfield Scott	Sara Cull Hume (adm)	308	60
Gordy	William C.	Peoples National Bank of Laurel	312	219
Gordy	Walter A.	John W. Gordy, adm.	312	398
Hillespie	William M.	John Long Jr., et al	312	564
Grier	William V.	Commercial Mortgage Investment Corp.	314	452
Grenoble	Winfield Scott	Commissioners of Rehabilitation	317	190
Gullett	W. Herbert	Laurance A. Moore, et al	317	273
Gullett	W. Herbert	Ralph E. Hastings	317	513
Gordy	William C.	Trover C. German, et al	318	261
Goodwin	Walter, et al	Commissioners of Land	318	500
Gordy	William B.	Fred G. Ward, et al (adm)	322	522
Gordy	William C.	Harvey D. Williams, et al	322	556
Gullett	W. Herbert, et al	W. Fred Beaton, et al	326	573
Graveling	Walter Ray, et al	Gary H. Sapp, et al (single)	327	302
Grier	William C. et al	Sabrett Layton Grier, et al (adm)	327	553
Gould	William S. et al	William C. Gifford	328	8
Grier	William Vaules, et al	William R. Hitchcock, et al	331	26
Good	Warren Richard	Charles L. Claudon, et al	331	367
Hillespie	William J. et al	Lucie E. Hillespie	333	357
Golfrey	William C. et al	Effie Mae Beckett, et al	337	368

AAD957

GRANTEE	From	GRANTOR	Book	Page
May	Walter C.	John J. May, st ^t	338	68
May	William C.	Success Trust Co.	341	88
Lytle	William C.	Betha L. Grett.	341	520
Leuburg	William	James M. Luman, Jr.	341	506
Madison	Wm. J.	Board of Ministerial Pensions & Relief of the United Presbyterian Church of North Carolina	342	269
May	William C.	Robert L. Brown, st ^t	342	477
May	Walter Ray	Lucy C. Braukau	344	20
May	Walter Ray	Lucy C. Braukau	344	21
May	Walter J.	George A. Murphy, st ^t	344	234
May	William C.	Grace J. Hickman	345	388
May	William C. Jr.	Arthur V. Carman, st ^t	346	31
May	William C.	Edith A. Brauock, st ^t	346	42
May	William	Eliza Ann Tichen	347	580
May	Walter H.	Eliza Virginia Johnson, st ^t	348	461
May	Walter L.	John B. Lady, Jr., st ^t	350	310
May	Wm. C. L.	Phillip Edgar Lewis, st ^t	351	144
May	William C.	Wice Jackson, st ^t	353	53
May	William C.	Trust Co. White, st ^t	353	311
May	William Robert	First Natl Bank & Trust Co. of N.C.	354	175
May	Wm. H.	Julia P. Marker	356	37
May	William C.	William H. Lillis, st ^t	357	220
May	William H.	William H. Lillis	357	221
May	William J.	Julia C. Gray, st ^t	357	309
May	Walter J.	Bulah M. Hady, st ^t	359	532
May	William C.	Frank B. Caguty	358	116
May	Walter C.	Thomas Jackson Hall, st ^t	358	146
May	William C.	Frank B. Caguty	358	265
May	William H.	Wm. Lillis, st ^t	360	145
May	Wm. J.	United Trust Co.	361	33
May	Walter H.	Addison S. Stanley, st ^t	362	54
May	William B.	Bianche Harris	362	297
May	Walter C.	Harry D. Lapp, st ^t	363	227
May	William C.	Joshua S. West, st ^t	364	166
May	Walter C.	J. Willock Realty Co.	364	170
May	William B.	Art H. Brown, st ^t	364	274
May	William H.	James A. Lillis, st ^t	366	528
May	William C.	Harley A. Elliott, st ^t	367	305

GRANTEE	From	GRANTOR	Book	Page
Andy,	William C.	Howard A. Bacon,	369	483
Gosdy,	William C.	Howard A. Bacon,	370	191
Green,	Willie Sr.	Clifford J. Driscoll,	371	52
Goslee,	Walter S. et al	Lizzie M. Hobson,	371	279
B. Greenberg,	William,	Standard Oil Co, of N.J.,	371	427
Greenberg,	William,	Standard Oil Co. of N.J.,	371	428
Gordy,	William C. et al	Samuel H. Records,	372	107
Gesport,	William A. et al	N. Walter Suplee	372	173
Grant,	A. Stanley et al	Colin McFico	372	591
Gordy,	Williams J.	William B. Gordy,	373	106
Goslee,	William R.	Sadie B. Jettice,	373	494
Goslee,	William R.	Nellie M. McLee,	374	3
Grier,	J. Logan Jr.	Frank Richards Grier,	375	248
Gordy,	Walter H.	Albert R. Gordy,	377	384
Graham,	W. H.	Louis C. Spencer,	381	217
Gravel,	William Burton et al	Harry H. Louch,	381	266
Gravling,	Walter R. et al	Benjamin F. Johnson,	381	367
Garbutt,	William J. et al	Sharp L. Wilson,	382	434
Garbutt,	Willa N. et al	Sharp L. Wilson,	382	434
Grenoble,	Winfield S. et al	Ruth E. Wilkins,	382	499
Gray,	William C. et al	Calat L. McCabe, Jr.,	383	512
Gris,	J. Logan Jr.	Bessie M. Warren,	384	89
Gravling,	Walter Ray et al	Rebelle Judson Beckler et al,	384	239
Gribbell,	William D. et al	Ann B. de Port,	384	341
Grubb,	William S. et al	Eugene M. Cary,	386	577
Guy,	William T. et al	Edward R. Smith,	386	587
Gordy,	William J. et al	Harry S. McAllister,	387	77
Gedge,	Asley S. et al	Mollie C. Ingram,	392	105
Gosdy,	William C. Jr.	William C. Andy, Sr.,	392	486
Gosdy,	William J.	William B. Gordy,	393	156
Gray,	William Edmund Jr.	Lee S. Kelsey, Jr.,	393	401
Goslin,	W. E.	State of Delaware	394	327
Gray,	Walter R. et al	J. Godow Mack,	394	490
Greenberg,	William	William P. Turner,	394	528
Griesbach,	Wilhelmina Waring	William James Houston Waring (Ex. 76)	395	316
Graham,	William B. et al	John W. Blizzard,	395	337
Gordy,	Wm. C. et al	Lawrence C. Waller,	396	537
Greenly,	Wanda K. et al	Minnie J. Carlisle	399	341
Goslin,	W. E.	State of Delaware	401	136
Gray,	Walter W. et al	Waldo L. Rice,	401	493

GRANTEE	From	GRANTOR	Book	Page
Gray	Walter C.	Miss J. Gray, st	338	68
L. Gray	William C.	Success Trust Co.	341	88
L. Gray	Walter C.	Etha P. Webb.	341	320
Hendburg	William	James M. Linnell, st	341	506
Shakam	Wm. J.	Board of Ministerial Pensions & Relief of the United Presbyterian Church of North America.	342	269
L. Shaw	William Henry	Robert L. Brown, st	342	477
L. Shawling	Walter Gray	Lucy C. Braukam.	344	20
L. Shawling	Walter Gray	Lucy C. Braukam.	344	21
L. Shawling	Walter J.	George C. Murphy, st	344	334
L. Shawling	William C.	Grace J. Hickman	345	388
L. Shawling	William C.	Arthur J. Lorman, st	346	31
L. Shawling	William C.	Arthur J. Lorman, st	346	42
L. Shawling	William	Elija Ann Tucker	347	380
L. Shawling	Walter J.	John H. Gray, st	348	461
L. Shawling	Walter J.	Reba Virginia Jones, st	348	550
L. Shawling	Wm. C. Jones	John H. Gray, st	350	310
L. Shawling	Walter J.	Philip Edgar Jones, st	351	144
L. Shawling	William C.	Alice Jackson, st	353	53
L. Shawling	William C.	Trust Co. White, st	355	311
L. Shawling	William Hubert	First Natl Bank & Trust Co. of Wash, D.C.	354	175
L. Shawling	Wm. H.	Julia S. Marker.	356	37
L. Shawling	William C.	William H. Linnell, st	357	220
L. Shawling	William H.	William H. Linnell	357	221
L. Shawling	William C.	Julia C. Gray, st	357	309
L. Shawling	Walter J.	Frank M. Gray, st	357	532
L. Shawling	William C.	Frank W. Gray, st	358	116
L. Shawling	Walter J.	Thomas Jackson Gray, st	358	146
L. Shawling	William C.	Frank B. Gray, st	358	265
L. Shawling	William H.	W. Linnell Dupree,	360	145
L. Shawling	Walter J.	Wm. Linnell Trust Co.,	361	33
L. Shawling	Walter H.	Addison S. Stanley, st	362	54
L. Shawling	William B.	Bianche David	362	297
L. Shawling	Walter P.	Carry A. Sapp, st	363	227
L. Shawling	William S.	Joshua S. West, st	364	166
L. Shawling	Walter P.	J. Edelick Realty Co.,	364	170
L. Shawling	William B.	Paul A. Brown, st	364	274
L. Shawling	William H.	James A. Phillips, st	366	528
L. Shawling	William C.	Harley C. Elliott, st	367	305

GRANTEE	From	GRANTOR	Book	Page
Gordy,	William C.	Howard A. Bacon	369	483
Gordy,	William C.	Howard A. Bacon	370	191
Green,	Willie B.	Clifford J. Sturran	371	52
Goslee,	Walter S.	Leslie M. Pobsow	371	279
Greenberg,	William	Standard Oil Co. of N.J.	371	427
Greenberg,	William	Standard Oil Co. of N.J.	371	428
Gordy,	William C.	Samuel H. Records	372	107
Leppert,	William A.	N. Walter Sepler	372	173
Leppert,	H. Stanley	Colin McFico	372	591
Gordy,	Williams J.	William B. Gordy	373	106
Goslee,	William R.	Sadie B. Justice	373	494
Goslee,	William R.	Nellie M. McLee	374	3
Grier,	G. Logan Jr.	Frank Richards Grier	375	248
Gordy,	Wade H.	Albert R. Gordy	377	384
Graham,	H. A.	Louis C. Spencer	381	217
Graswell,	William Burton	Harry H. Lynch	381	266
Granling,	Walter R.	Benjamin F. Johnson	381	367
Garbutt,	William J.	Sharp L. Wilson	382	434
Garbutt,	Nella N.	Sharp L. Wilson	382	434
Grenoble,	Winfield S.	Reith C. Wilkins	382	499
Gray,	William C.	Edith L. McCabe, Jr.	383	512
Green,	G. Logan Jr.	Bessie M. Green	384	89
Granling,	Walter Ray	Robert Edmund Beck	384	239
Gribbel,	William J.	Anna B. de Port	384	341
Grubb,	William S.	Eugene M. Cory	386	577
Guy,	William J.	Howard R. Smith	386	587
Gordy,	William J.	Harry S. McAllister	387	77
George,	Wesley S.	Mollie C. Ingram	392	105
Goby,	William C. Jr.	William C. Gordy, Jr.	392	486
Goby,	William J.	William B. Gordy	393	156
Gray,	William Edmund Jr.	Lee S. Keecey, Jr.	393	401
Golin,	G. C.	State of Delaware	394	327
Gray,	Walter R.	J. Gordon Mack	394	490
Greenberg,	William	William P. Turner	394	528
Griesbach,	Wilhelmina Warrington	William James Houston Warrington	395	316
Graham,	William B.	John W. Blizard	395	337
Gordy,	Wm. C.	Lawrence C. Waller	396	537
Greenley,	Wanda K.	Minnie J. Carlisle	399	341
Goshier,	W. C.	State of Delaware	401	136
Gray,	Walter W.	Waldo S. Rice	401	493

GRANTEE	From	GRANTOR	Book	Page
Gordy,	Walter A.	Nora V. Brown	401	546
Greenberg,	William	Herbert A. Jenkins	407	146
Graves,	William	Frederick Walls	407	240
Gray,	Walter H.	Anne B. Rodd	407	360
Gullett,	W. Herbert	Robert O. Williams	407	510
Gordy,	William	William O. Johnson	408	115
Gouge,	Winston	Walter Elwood Chipman	408	477
Gray,	Walter H.	Waldo L. Rice	409	233
Givens,	William	Emma Mae Givens	409	555
Griffith,	William	Preston E. Workman	410	295
Goodrick,	Wilson H.	Hester O. Adkins	411	463
Godwin,	Wilbur E.	State of Delaware	411	566
Gray,	Walter H.	Joseph L. Marshall	412	469
Gargan,	William	Clarence E. Ockelton	414	461
Gren,	Walter H.	George W. Lynch	419	5
Gouldrey,	William J.	Addie M. Gouldrey	419	6
Gray,	Walter W.	Olive B. Loss, Guardian	419	151
Gray,	Walter W.	Robert F. Loss, Jr.	419	154
Garnes,	William	C. Robert Ellis	416	28
Gordy,	William	Milton B. Elliott	416	104
Goodyear,	Wynelle J.	Nelbert Naiser	416	153
Gray,	William Elwood	Ronald J. Birmingham	416	217
Gray,	William J.	Laura C. Walls	416	526
Green,	Walter H.	Mary Mason Lake	420	268
Green,	Walter H.	Mary Mason Lake	420	269
Green,	Walter H.	George P. Chandler	420	270
Grier,	D. Logan, Jr.	Charles A. Attatt, Jr.	419	428
Gregg,	Warren B.	Charles L. Allen	422	34
Godwin,	Wilbur E.	State of Delaware	419	521
Gray,	Walter W.	Everett Thomas	425	24
Gomer,	Willie	Arthur B. Donovan	425	54
Godfrey,	William E.	Mary M. Reed	425	354
Goodrick,	Wilson D.	F. Perry Ragans	429	485

AAD957

	GRANTEE	From	GRANTOR	Book	Page	
AAD957			No. 1's			

GRANTEE

From

GRANTOR

Book

Page

BLANK
PAGE

AAD957

	GRANTEE	From	GRANTOR	Book	Page	
AAD957			No 2's			

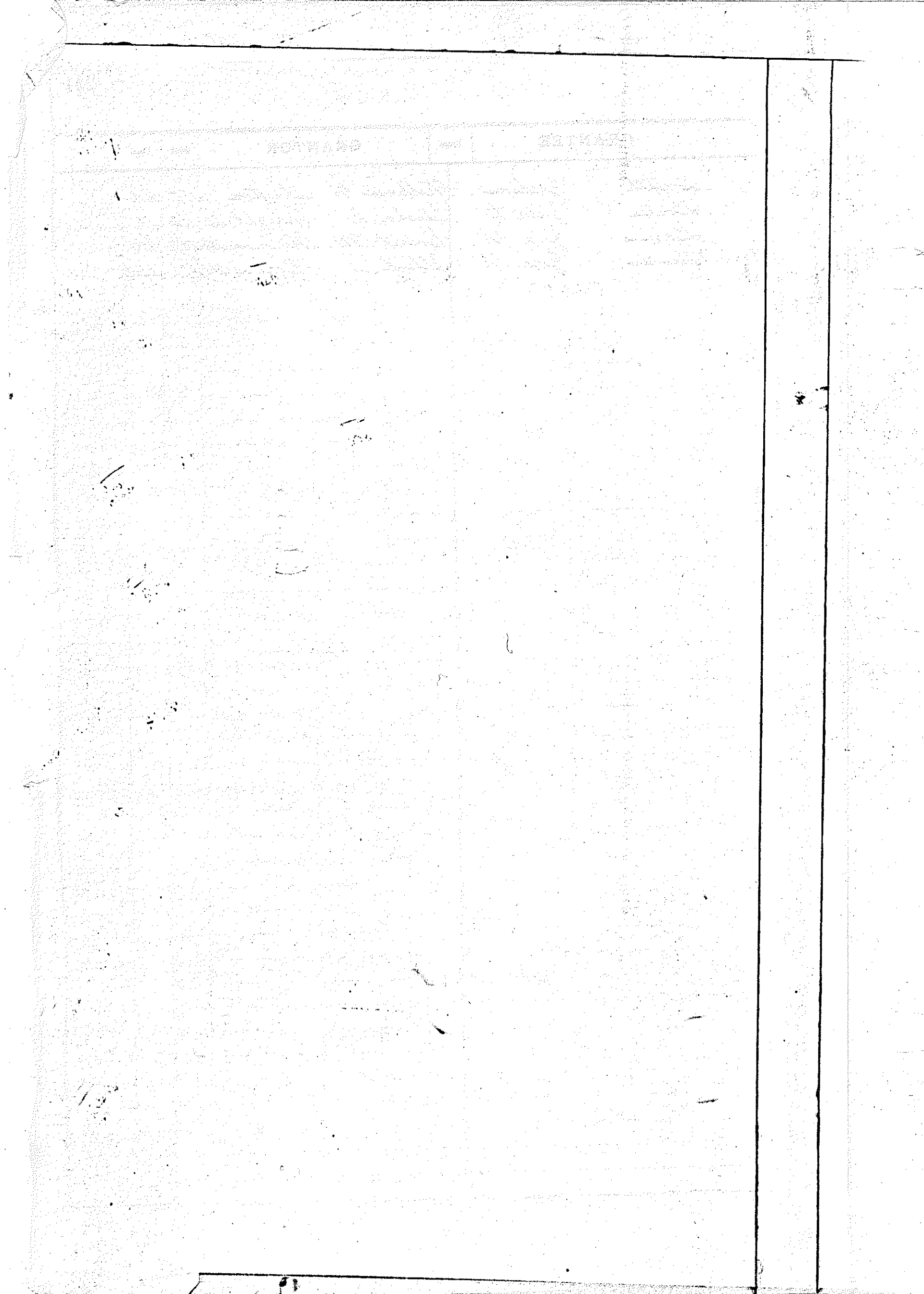

April 1, 1954

G

A	B	C	D	E	F	G	H	I
1	13	23	35	41	57	67	79	89

J	K	L	Mc	M	N	O	P	Q
95	131	137	147	147	161	165	171	181

R	S	T	U	V	W	X	Y	Z
183	193	203	213	217	221	237	239	241

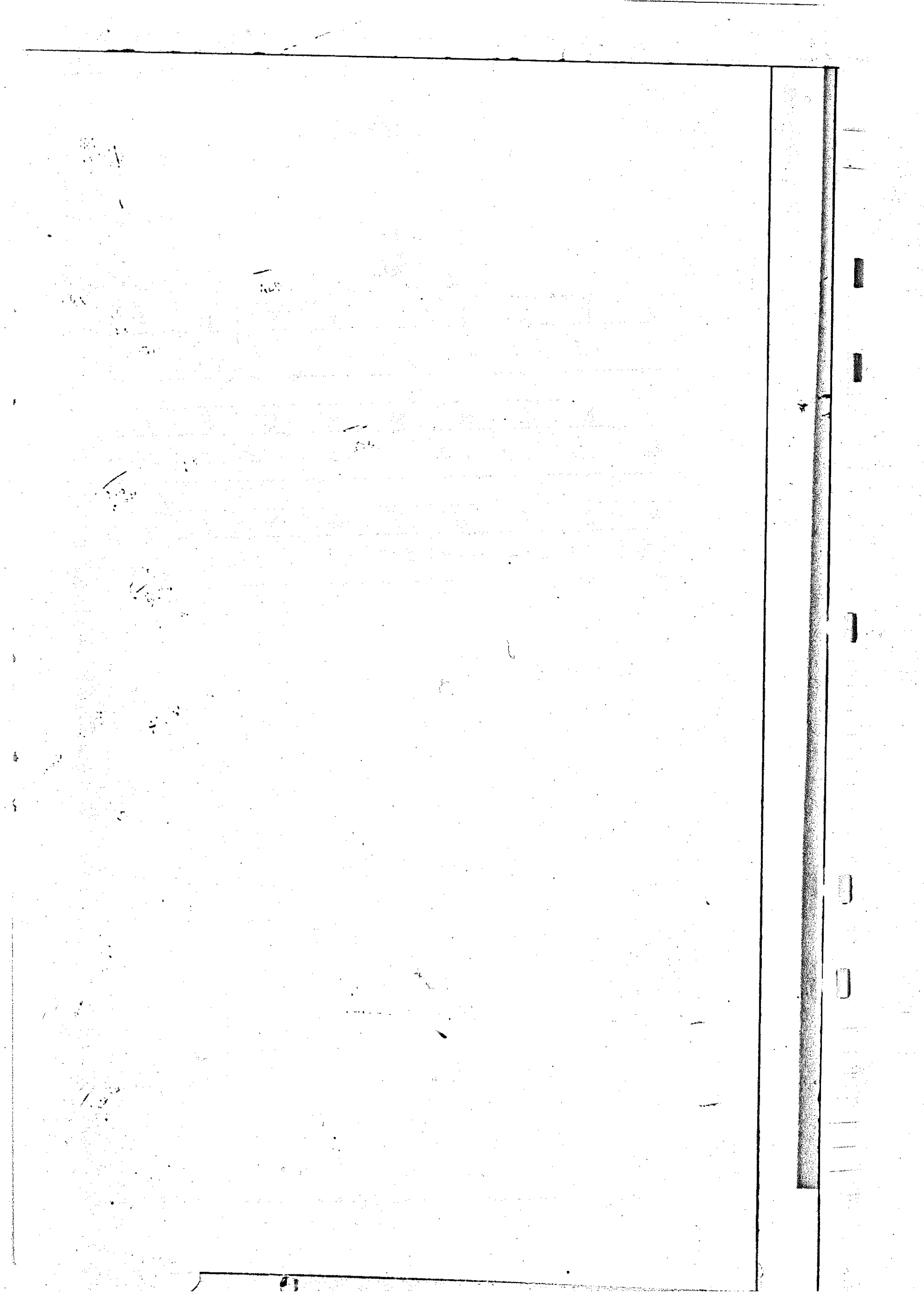

GRANTEE		From	GRANTOR	Book	Page
Griner,	Alfred M. ^{stal}		Daisie B. Hamill	432	235
Grimm,	Alfred G. ^{stal}		William S. Lord ^{stal}	433	327
Galante,	Audrey O. ^{stal}		Agnes Collier	433	474
Guens,	Andrew ^{stal}		Lillie M. Stack ^{stal}	436	109
Green,	Albert A. ^{stal}		Harvey D. Williams ^{stal}	437	179
Gerberich,	Ammon H. ^{stal}		Charles H. Clark ^{stal}	437	411
Gray,	Anna J. ^{stal}		Leona Morgan ^{stal}	444	56
Gruberman,	Amalia ^{stal}		William V. Benson ^{stal}	447	486
Gray,	Audrey E. ^{stal}		Chas. W. Lynch Jr. ^{stal}	449	532
Griffith,	Andrew S. Jr. ^{stal}		Leonard W. McElroy ^{stal}	451	376
Giddy,	Adolphus A. ^{stal}		Fred E. Rust ^{stal}	452	156
Grasomyer,	A. Fay ^{stal}		Fester A. Judy ^{stal}	455	124
Green,	Anna D. ^{stal}		Henry C. Coleman ^{stal}	455	573
Goslee,	Anna D. ^{stal}		State of Delaware	456	30
Gravenor,	Ann H. ^{stal}		Amanda H. Dickerson ^{stal}	457	45
Greer,	Anna M. ^{stal}		David H. Ballinger ^{stal}	457	58
Griner,	Alfred Melvin ^{stal}		John F. Bacon ^{stal}		
German,	Anna Mae ^{stal}		Wm. Hosters Froyen Fred. Lockard ^{stal}	457	391
Guy,	Arthur D. ^{stal}		Grover C. German ^{stal}	458	133
Guy,	Arthur D. ^{stal}		H. Carlton Draper ^{stal}	459	395
Guy,	Anne M. ^{stal}		H. Carlton Draper ^{stal}	459	395
Guthrie,	Addie Warren ^{stal}		Howard Bonnell Warren ^{stal}	462	85
Gordon,	Alice M. ^{stal}		Fred R. McDowell ^{stal}	463	140
Gorak,	Anna ^{stal}		Robert W. Tunnell ^{stal}	463	522
Gorak,	Anna ^{stal}		Robert W. Tunnell ^{stal}	463	524
Grella,	Alice ^{stal}		Florence A. Wingate ^{stal}	463	560
Gantt,	Albert ^{stal}		Harry A. Staud ^{stal}	467	410
Goldsborough,	Annette ^{stal}		Margaret Dunning ^{stal}	468	109
Gibbons,	Aline ^{stal}		Hannah W. Long ^{stal}	469	552
Gardner,	Albert ^{stal}		Salomae H. Stokes ^{stal}	470	112
Griner,	Alfred M. ^{stal}		William C. Warton ^{stal}	470	152
Gray,	Albert O. Jr. ^{stal}		Federal Land Bank of Baltimore ^{stal}	472	416
Gallagher,	Agnes C. ^{stal}		Fulton J. Downing ^{stal}	473	306
Galante,	Audrey O. ^{stal}		Ruth E. Wilkins ^{stal}	474	470
Geiger,	Agnes M. ^{stal}		Clarence C. West ^{stal}	474	564
Gallagher,	Alice P. ^{stal}		Commissioners of Lewes ^{stal}	478	444
Gundry,	Alice P. ^{stal}		Daniel J. Hayton ^{stal}	483	38
Goslee,	Anna D. ^{stal}		State of Delaware	483	591
Guens,	Andrew ^{stal}		Josephine S. Donovan ^{stal}	487	139
Gordon,	Alice M. ^{stal}		Samuel W. Willey ^{stal}	488	214

GRANTEE	From	GRANTOR	Book	Page
Goodman,	Anne M.	Bethany Fealty, Inc.	488	371
Girard,	Agnes ^{et al}	Joseph A. Girard	491	303
Gray,	Anna Lee	Ida B. Derrickson	492	38
German,	Anna Mae	Norman German	495	320
Glidden,	Anne H.	Walter L. Miller	495	367
Garrett,	Anna M. B.	Eugene D. Bookhammer	495	415
Gibbs,	Alberta	Aaron Holland	497	130
Graham,	Anna J.	Chandler & McCabe, Inc.	498	43
Gatta	Antonio	Lida L. Collins	502	30
Greens,	Albert A.	Mary Elizabeth Melvin	504	577
Goff,	Agnes M.	Everett F. Warrington	504	578
Glaser,	Anthony	South Bethany Corporation	507	7
Gallagher,	Alexander P.	John E. Garrett	507	564
Gray,	Albert J.	Federal Land Bank of Baltimore	509	504
Graham, (ed.)	Alexander	William J. Burns	511	197
Green,	Audrey ^{et al}	Phyllis E. Rapkin	512	1
Gudas,	Adam	Donald L. Wilgus	512	59
Gray,	Anna Lee	Vollie Gray, et al	513	84
Gray,	Audrey E.	Joshua E. Gray	516	551
Goole,	Anna D.	State of Delaware	517	122
Graps,	Alexander	Kelen E. Chandler	521	169
Gold,	Alice Stewart	Queen F. Steward	523	298
Gradowski,	Adele	Richard D. Blaney	524	476
Gray,	Anita	Small Business Administration	527	34
Gray,	Anita	Small Business Administration	527	34
Was Diamond Motel		Small Business Administration	527	34
Gardner,	Anna Mae	Addison J. Thawley	527	507
Gray,	Anna Lee	Edgar Rickards	530	209
Grundman,	Amalia	William Vernon Benson	530	556
Grindle,	Anna L.	Ervin W. Niblett	534	336
Geyer,	Alpharetta	Fred E. Mitchell	535	174
Grindle,	Anna L.	William B. Derrickson	537	43
Goodman,	Anne M.	Bay Road Development Co.	537	328
Gray,	Angela A.	Dolores Gray Savage	538	55
Gronev,	Alfred M.	Bertha M. Crittingham	538	432
Gordon,	Alice M.	Raymond J. Motrey	538	469
Grindle,	Anna L.	Joseph H. Niblett	544	29
Green,	Anna	Grant Cirwethan	544	102
Geisler,	Alice M.	Ellwood A. Cook, Jr.	545	390
Gray,	Anna Lee	Nathan Walter Dupree	546	276

GRANTEE	From	GRANTOR	Book	Page
Green	Anna B. ^{et al}	W. Blaine Atkins ^{et al}	548	173
George	Albert C. ^{et al}	Harvey S. Marvel ^{et al}	549	601
Gruber	Alfred M. ^{et al}	James E. Andrews ^{et al}	552	612
Graham	Ann Mitchell ^{et al}	Pophoth By the Sea Realty Co. ^{et al}	553	168
Gullagher	Agnes C. ^{et al}	Joseph Raymond Simpler ^{et al}	553	315
Garneski	Alice ^{et al}	Rehemiah W. Prettyman ^{et al}	555	510
Gober	Aubrey D. ^{et al}	M and W Holding Corp. ^{et al}	556	636
Grundman	Amalia ^{et al}	Hawley Enterprises, Inc. ^{et al}	557	109
Grimes	Allen L. ^{et al}	Vance A. McCabe ^{et al}	557	117
Grundman	Amalia ^{et al}	Hawley Enterprises, Inc. ^{et al}	557	262
Griner	Alfred M. ^{et al}	Blanche R. Beach ^{et al}	557	610
Godwin	Annie Mae ^{et al}	Fannie Lee Conquest ^{et al}	560	263
Gundry	Alice ^{et al}	Met Hall McCabe Holding Co. ^{et al}	560	442
Godwin	Alice N. ^{et al}	Marjorie J. Hudson ^{et al}	560	590
Grasomyer	A. Fay ^{et al}	Lebster A. Judis ^{et al}	563	523
Graham	Anna M. ^{et al}	John P. Cleaver ^{et al}	566	677
Graham	Anna M. ^{et al}	John P. Cleaver ^{et al}	566	679
Geise	Anna ^{et al}	Modern Cemetery Company ^{et al}	568	162
Grindle	Anna R. ^{et al}	Zephrin Teretia Neves ^{et al}	568	190
Guard	Alice ^{et al}	Charles S. Horn, Jr. ^{et al}	569	40
Gerrish	Annabelle H. ^{et al}	William A. Hill ^{et al}	569	85
Gerrish	Annabelle ^{et al}	Pophoth By the Sea Realty Co. ^{et al}	569	87
Guinn	Alise B. ^{et al}	Garrett H. Legates ^{et al}	569	432
Grimes	Allen L. ^{et al}	Vance A. McCabe ^{et al}	573	463
Goff	Agnes M. ^{et al}	Virginia M. Lawson ^{et al}	578	353
Galliel	Amy D. ^{et al}	Robyn D. Young ^{et al}	581	32
Gordon	Alice M. ^{et al}	Raymond J. Rebell ^{et al}	584	662
Gault	Alma H. ^{et al}	Charles R. Donaway ^{et al}	585	371
Gray	Anna Lee ^{et al}	Armel W. Long ^{et al}	586	367
Guard	Armand Francis ^{et al}	Joseph A. Guard ^{et al}	586	597
Gray	Anna Lee ^{et al}	James K. Grimes ^{et al}	587	487
Gurbim	Alfred J. ^{et al}	William Walter ^{et al}	587	572
Gordon	Alice M. ^{et al}	William Iwen Taylor ^{et al}	593	125
Gainer	Anna Mae ^{et al}	James W. Ward ^{et al}	593	634
Grimes	Allen L. ^{et al}	Norman E. Calhoun Jr. ^{et al}	594	122
Geise	Anna R. ^{et al}	Laura C. Walls ^{et al}	595	287
Graham	Ann M. ^{et al}	Pophoth By the Sea Realty Co. ^{et al}	595	541
Gretz	Arthur A. ^{et al}	Federal National Mfg. Assoc. ^{et al}	597	306
Gulf	Arthur G. ^{et al}	Seabreeze, Inc. ^{et al}	598	407
Gulf	Anne M. ^{et al}	Seabreeze, Inc. ^{et al}	598	407

GRANTEE	From	GRANTOR	Book	Page
Granger,	Alice ^{et al}	Abraham Frank ^{et al}	600	309
Graves,	Annabelle V. ^{et al}	John W. Evans, Jr. ^{et al}	601	441
Gawinski,	Alfred J. ^{et al}	Lucinda J. Wolf ^{et al}	602	548
Godfrey,	Anna M. ^{et al}	Clifford Hobbs ^{et al}	604	49
Graves,	Annabelle V. ^{et al}	John W. Evans, Jr. ^{et al}	606	552
Gandek,	Andrew ^{et al}	Rufus C. Quillen ^{et al}	607	262
Gray,	Anna Lee ^{et al}	James E. Swann, Jr. ^{et al}	607	387
Groder,	Albert W. Jr. ^{et al}	Raymond J. Tomaski ^{et al}	608	54
Gruncwicz,	Anna M. ^{et al}	C. Gray Friedel ^{et al}	608	422
Graham,	Alexander ^{et al}	William J. Burns ^{et al}	608	629
Giangrant,	Arthur ^{et al}	Roland L. Owens ^{et al}	611	247
Goodman,	Anne M. ^{et al}	Joseph Beasley ^{et al}	611	381
Givens,	Andrew C. ^{et al}	Cleveland N. Vickles ^{et al}	616	15
Goodman,	Audrey C. ^{et al}	Edwin N. Fearins ^{et al}	617	297
Barrett,	Anna P. ^{et al}	Samuel Lucas ^{et al}	618	233
Braham,	Alexander Coulter ^{et al}	Andrew Nassell ^{et al}	618	540
Bumowitz,	Arnold ^{et al}	Ervin A. Hoff ^{et al}	619	1099
Bery, Jr.	Addison H. ^{et al}	Success Shores Realty Corp. ^{et al}	621	810
Bendon,	Alice M. ^{et al}	James E. Purcell, Jr. ^{et al}	622	795
Bumowitz,	Arnold S. ^{et al}	Christiana Mills, Inc. ^{et al}	623	366
Yelleher,	Antone R. ^{et al}	Resort Homes, Inc. ^{et al}	623	665
Bongers,	Alice C. ^{et al}	Jennie H. J. Layton ^{et al}	624	176
Bodwin,	Anna C. ^{et al}	Julia E. Sawden ^{et al}	625	472
Bibbs,	Ann Y. ^{et al}	Chester J. Evans ^{et al}	625	791
Bibbs,	Ann Y. ^{et al}	Chester J. Evans ^{et al}	626	216

GRANTEE	From	GRANTOR	Book	Page
Gray, Betty	etal	C. Hester V. Hudson	439	539
Druber, Blanche	etal	Mollie P. Ingram	444	132
Gilbert, Beatrice	etal	Clarence C. Ordley	446	527
Green, Bryant	etal	Charles W. Mills	448	309
Godwin, Bordie	etal	Letha M. Evans	449	329
Godwin, Betty Irene	etal	Madeline E. Rogers	454	319
Gray, Bertha	etal	Genaro Maringola	457	256
Goote, Betty	etal	Mallie E. Evans	462	73
Godwin, Betty	etal	Charles Edward Adams	464	331
Godwin, Betty	etal	William J. Atkins	464	333
Gouge, Betty	etal	Ruth E. Wilkins	464	375
Gouge, Betty	etal	Mary M. Qued	468	441
Gooding, Bessie	etal	George C. Chaney	474	525
Godwin, Betty	etal	H. G. Godwin, Jr. & Sons, Inc.	476	180
Goote, Betty	etal	Sewell F. Hearn	477	427
Grier, Blanche	etal	Mollie P. Ingram	479	92
Gray, Bertha	etal	Robert J. Hamilton	481	143
Lee, Barbara	etal	Herman W. Druber	482	297
Gibson, Barbara	etal	Premium Distributors, Inc.	492	476
Gast, Bessie	etal	Mable Lee Bradley	492	498
Godwin, Bettie	etal	Dewey B. Pusely	495	164
Giffin, Bulkeley	etal	Bethany Realty, Inc.	496	77
Geiger, Barbara	etal	Willard B. Hall	502	162
Grossman, Barbara	etal	Charles Herbert	506	531
Gallagher, Blanche	etal	John E. Garrett	507	564
Gray, Blanche	etal	Elisha Gray	512	309
Gooding, Bessie	etal	Charles J. Shepard	517	30
Gray, Blanche	etal	Clinton H. Watson	517	216
Godwin, Betty	etal	Riley J. Jefferson	519	379
Godwin, Betty	etal	Sussex Shores Realty Co.	521	54
Godwin, Betty	etal	Sussex Shores Realty Co.	521	56
Gass, Bernice	etal	Mary L. Hurley	523	152
Gilbet, Beatrice	etal	Eugene D. Brookhammer	523	456
Godwin, Betty	etal	Doris A. Manuel	524	349
Gilbert, Beatrice	etal	Eugene D. Brookhammer	526	34
Givens, Burton	etal	Margaret L. Givens	526	312
Grandstaff, Bernice	etal	Richard A. Chabbe	529	439
Givens, Bessie	etal	Carl J. Steps	529	484
Green, Bryant	etal	Ernest Perkins	536	538
Gray, Bonnie	etal	Doloris Gray Savage, et al	538	45

GRANTEE	From	GRANTOR	Book	Page
Gallagher	Barbara ^{et al.}	Kenneth Wyckoff, etus	541	23
Gevens	Bessie ^{et al.}	John B. Townsend, Jr.	542	297
Gladden	Betty ^{et al.}	John M. Hill, etus	544	471
Gray	Blanche D. ^{et al.}	Lola J. Hickman, et al	545	439
Gells	Belle W. ^{et al.}	Vincent Davis Wood	547	506
Gibson	Barbara ^{et al.}	Ralph N. Helm, etus	548	1
Griffith	Bonnie Jean ^{et al.}	Elmer Williams Baldwin Jr.	548	177
Lavenor	Bruce ^{et al.}	James M. Sunnell Jr.	554	96
Griffin	Bulkley S. ^{et al.}	Bethany Realty, Inc.	556	507
Griffin	Bulkley S. ^{et al.}	Bethany Beach Improvement Co.	557	331
Green	Brenda J. ^{et al.}	James M. Sunnell Jr.	561	472
George	Bennie ^{et al.}	Thomas W. Murrain	564	633
Globet	Barbara B. ^{et al.}	Joshua J. Hastings	565	423
Gardner	Bert ^{et al.}	Stephen P. Hudson	566	443
Griffin	Bulkley S. ^{et al.}	Charles E. Addy	567	409
Gblagher	Barbara J. ^{et al.}	Robert E. Wink	573	578
Gladden	Brenda Jean ^{et al.}	John Harold Dobson	576	112
Goetz	Bonnie Kaye ^{et al.}	Russell Psham, etus	577	273
George	Barbara E. ^{et al.}	Mary K. Gawn	579	88
Gwens	Burton J. ^{et al.}	Charles H. Gwens	580	36
Gardner	Bert ^{et al.}	Stephen P. Hudson	580	634
Griffin	Bulkley S. ^{et al.}	Delas A. Bralley, Jr.	584	199
Gobwin	Barbara G. ^{et al.}	Nicholas Anthony Varrato Jr.	586	116
Groton	Betty C. ^{et al.}	Robert Cannon	588	126
Griffith	Bonnie Jean ^{et al.}	City of Seaford	588	263
Gaboda	Betty Jean ^{et al.}	William M. Robinson	588	345
Golkow	Bernhard ^{et al.}	Henrietta S. Braumfeld	590	70
Gow	Beatrice O'Neil ^{et al.}	James Hale God	590	129
Gow	Beatrice Mary ^{et al.}	William H. Draper Jr.	590	133
Gow	Beatrice O'Neil ^{et al.}	William H. Draper Jr.	590	133
Gibson	Barbara ^{et al.}	Charles R. Draway	590	313
Gray	Blanche D. ^{et al.}	Reliance Insurance Co.	591	474
Gray	Blanche D. ^{et al.}	State of Delaware	591	470
Gibbons	Barbara M. ^{et al.}	Ralph M. Bogart	591	572
Glenn	Beatrice ^{et al.}	George C. Carey	592	255
Grayson	Benson Lee ^{et al.}	William B. Bodley	593	151
Goetz	Bonnie K. ^{et al.}	State of Delaware	606	597
Diagrout	Barbara Lee ^{et al.}	Roland L. Owens	611	247
Graham	Bruce Campbell ^{et al.}	L. J. L. Inc.	615	69
Green	Barbara J. ^{et al.}	Matthew J. McDermott	619	266

GRANTEE

From

GRANTOR

Book

Page

BLANK
PAGE

GRANTEE	From	GRANTOR	Book	Page
Griffin,	Cecil M. ^{etal}	Selbyville Developing & Realty Co. ^{etal}	432	268
Gray,	Cathryn B. ^{etal}	Isaac J. MacCallum ^{etal}	435	485
Gray,	Cathryn B. ^{etal}	Raymond R. Jarvis, Sr. ^{etal}	440	15
Grier,	Catherine J. ^{etal}	Bessie M. Warren ^{etal}	440	487
Givens,	Charles H. ^{etal}	William E. Davis ^{etal}	440	504
Graues,	Clara Clean ^{etal}	Clarence Warrington ^{etal}	441	425
Gray,	Cathryn B. ^{etal}	Isaac J. MacCallum ^{etal}	442	458
Graues,	Charles H. ^{etal}	Rudolph W. Koeggel ^{etal}	443	91
Gurby,	Charlotte Helen ^{etal}	Hellie H. Mills ^{etal}	444	5
Gibson,	Claude W. ^{etal}	Delaware Development Co. ^{etal}	445	171
Greenlee,	Catharine E. ^{etal}	Delmas Winston Chew ^{etal}	446	179
Grundman,	Carl William ^{etal}	William V. Benson ^{etal}	447	486
Goff,	Catherine B. ^{etal}	Jack R. Goff ^{etal}	447	520
Gould,	Caruce J. ^{etal}	Ernie S. Elbow ^{etal}	449	126
Givens,	Charles ^{etal}	Edward J. Hudson ^{etal}	449	318
Gillespie,	Charles D. ^{etal}	George Wintgen ^{etal}	449	476
Gum,	Catherine ^{etal}	Minnie M. Kree ^{etal}	453	186
Gum,	Clyde ^{etal}	George Lynk Fleetwood ^{etal}	453	218
Gravenor,	Carroll D. ^{etal}	Amanda H. Dickerson ^{etal}	457	45
Gelder,	Charlotte W. ^{etal}	Henlopen Acres, Inc. ^{etal}	462	100
Gordy,	Charles E. ^{etal}	Charlie Howard Just ^{etal}	469	433
Gordy,	Cora E. ^{etal}	Charlie Howard Just ^{etal}	469	433
Gardner,	Clara ^{etal}	Salomae H. Stokes ^{etal}	470	112
Greene,	Charles P. ^{etal}	John S. Briggs ^{etal}	473	323
Gooding,	Charles L. ^{etal}	George C. Chaney ^{etal}	474	525
Gosnell,	Clarence W. ^{etal}	Henry G. Graves ^{etal}	477	496
Gould,	Clarence J. ^{etal}	William D. King ^{etal}	481	309
Gee,	Charles M. ^{etal}	Herman W. Skuber ^{etal}	482	297
Garrett,	Clarence J. ^{etal}	Harley A. Elliott ^{etal}	491	446
Gronke,	Charles J. ^{etal}	Buford Wilhoit ^{etal}	492	260
Garrett,	Clarence J. ^{etal}	Anna L. Smiley ^{etal}	492	284
Gumm,	Calvin D. Jr. ^{etal}	John L. Sanford ^{etal}	493	484
Gumm,	Calvin D. Jr. ^{etal}	Lillie K. Pullen ^{etal}	493	487
Gilliam,	Cora ^{etal}	Essie Gibson ^{etal}	495	263
Gibbs,	Charles ^{etal}	Arnon Holland ^{etal}	497	130
Gassaway,	Clarence S. ^{etal}	Certificate of Dissolution of Del. Poultry Laboratories ^{etal}	498	421
Gilfillan,	Charles M. ^{etal}	Bethany Realty, Inc. ^{etal}	499	437
Graues,	Charles ^{etal}	Henry G. Graves ^{etal}	501	331
Goodrich,	Charles L. ^{etal}	Madel A. Green ^{etal}	501	403

GRANTEE	From	GRANTOR	Book	Page
Goodrich,	^{etal} Cordie Lee	Mabel A. Green	501	403
Griffin,	^{etal} Cecil M.	N. Walter Suplee	502	130
Gray,	^{etal} Catharine C.	Lulu V. R. Ricards	504	199
Gilbert,	^{etal} Cordelia Phillips	Sussey Trust Co.	504	247
George,	^{etal} Carroll L.	Harvey H. Marvel	506	478
Gonder,	^{etal} Charlotte D.	Henloper Ares, Inc.	507	597
Grise,	^{etal} Charles	John M. Reese	508	35
Griffin,	^{etal} Cleveland Jr.	John J. Williams	512	99
Gum,	^{etal} Catherine J.	The Atlantic Refining Company	513	539
Gibbons,	^{etal} Charles W. Sr.	J. Barton Scattagood	514	137
Garrett,	^{etal} Clarence J.	W. Harrison Phillips	517	259
Greway,	^{etal} Charles J.	Harvey S. Marvel	517	505
Gilbo,	^{etal} Catherine	Jeff Robinson,	521	230
Goodwin,	^{etal} Charlotte L.	Helen K. Hill	526	194
Goodwin,	^{etal} Charlotte L.	Helen K. Hill	526	208
Guens,	^{etal} Charlotte L.	Andrew C. Guens	529	370
Grundman,	^{etal} Carl W.	William Vernon Benson	530	536
Gray,	^{etal} Cathryn B.	Hicks Lumber Company	535	12
Garber,	^{etal} Claude S.	Eugene D. Bookhammer	536	527
Graves,	^{etal} Charles L.	William E. Graves	538	232
Gordy,	^{etal} Cora E.	Robert W. Sunnell	539	63
Graybeal,	^{etal} C. Edward	J. Francis Wooten	543	322
Geist	^{etal} Constance M.	Harry P. Young,	543	387
Green,	^{etal} Chester Lewis	W. Blake Atkins	548	173
Gordon,	^{etal} Cletus E.	Hubert G. Shadburn	549	467
Graybeal,	^{etal} C. Edward	William M. Watson	549	477
Grady,	^{etal} C. Fred	William B. Derricksen	549	521
Guens,	^{etal} Clarence	Ford M. Warrington	551	144
Garrett,	^{etal} Clarence J.	Granville J. White	551	334
Grant,	^{etal} Clinton	Myrtle S. Christian	551	424
Grant,	^{etal} Charles A. Jr.	South Bethany Corp	552	526
Grant,	^{etal} Charles A. Jr.	South Bethany Corp	552	526
Gobay,	^{etal} Carl P.	Steven L. Wilmot	552	541
Graybeal,	^{etal} C. Edward	Reuben E. Draper	553	523
Guens,	^{etal} Clarence D.	Ford M. Warrington	554	697
Grundman,	^{etal} Carl W.	Hawley Enterprises Inc.	557	109
Grundman,	^{etal} Carl W.	Hawley Enterprises, Inc.	557	262
Gravenot,	^{etal} Carroll Douglas	Ira L. Wilson	559	508
Godwin,	^{etal} Charles W.	Marjorie J. Hudson	560	590
Griffith,	^{etal} Carolyn D.	William F. Clendaniel	561	133

GRANTEE	From	GRANTOR	Book	Page
George,	Claude ^{stat}	Thomas W. Murray ^{stat}	564	633
Givans,	Clarence D.	Ford M. Warrington ^{stat}	565	206
Givans,	Clarence D.	Ford M. Warrington ^{stat}	565	208
Georgov,	Concetta M. ^{stat}	Harry J. Lenthicum ^{stat}	565	479
Garrett,	Clarence J. ^{stat}	Nellie M. Morris	567	19
Givans,	Clarence D.	Mildred H. Shipley	567	41
Green,	Charles ^{stat}	Modern Cemetery Co.	567	613
Givans,	Clarence D. ^{stat}	Eschol Mariner ^{stat}	568	631
Goudy,	Chester ^{stat}	Thomas C. Whittedge ^{stat}	569	329
Guinn,	Curtis E. ^{stat}	Garrett H. Legates ^{stat}	569	432
Belispe,	Charles D. ^{stat}	George Wentzen ^{stat}	572	142
Geider,	Cyril L. ^{stat}	George J. Bell ^{stat}	572	305
Geiser,	Catherine E. ^{stat}	Mary A. Holland	572	635
Gramp,	C. Fred ^{stat}	North American Bonds & Mtge Co.	573	623
Garber,	Catherine E. ^{stat}	Clyde L. Clene	574	609
Guerschon,	Carol W. ^{stat}	D. F. D., Inc.	575	41
Givens,	Carol M. ^{stat}	Harvey E. Nelson ^{stat}	576	367
Greenwald,	Corinne E. ^{stat}	Bertred A. Edwards ^{stat}	576	587
Gramp,	C. Fred ^{stat}	North American Bonds & Mtge Co.	576	662
Gramp,	C. Fred ^{stat}	North American Bonds & Mtge Co.	577	611
Gill,	Christine Y. ^{stat}	Margaret M. Lowbery	578	212
Gibbs,	Carlos ^{stat}	J. Stanley James	578	446
Gilbert,	Cordelia Phillips ^{stat}	Estella S. Phillips	582	387
Green,	Constance R. ^{stat}	C. Hargens, Inc.	582	511
Gravenor,	Clarence E. ^{stat}	Harry H. Hastings ^{stat}	584	521
Green,	Charles ^{stat}	Julius H. Joseph ^{stat}	586	517
Green,	Charles R. ^{stat}	Carl J. Webb ^{stat}	586	544
Gordon,	Cletus E. ^{stat}	Helen L. Waller ^{stat}	586	647
Goodwin,	Crystal ^{stat}	Stanley W. Addy ^{stat}	587	588
Gill,	Christine Y. ^{stat}	Margaret M. Lowbery	589	432
Gooso,	Carol ^{stat}	Anthony Lisehora ^{stat}	592	640
Grant,	Claribel ^{stat}	Lela Belle Figgs	597	386
Goodrich,	Cordie Lee ^{stat}	State of Delaware	598	264
Gray,	C. William J. ^{stat}	George L. Zott ^{stat}	599	542
Green,	Celia ^{stat}	Harry A. Moore ^{stat}	601	163
Gawinski,	Cecilia A. ^{stat}	Lupenia J. Wolfe ^{stat}	602	548
Gardner,	Clarence M. ^{stat}	Lowell J. Thomas ^{stat}	604	336
Grice,	Charles ^{stat}	Eva Mary Williams ^{stat}	605	267
Green,	Charles ^{stat}	Charles R. Donaway ^{stat}	607	695
Green,	Charles W. ^{stat}	Charles O. Green ^{stat}	607	697

GRANTEE		From	GRANTOR	Book	Page
Gordy,	Charles B. ^{et al}		Elbert N. Carrel ^{et al}	612	511
Guerschon,	Carol W. ^{et al}		Andrew E. Mitchell ^{et al}	612	580
Givens,	Charlotte S. ^{et al}		Cleveland N. Vickens ^{et al}	616	15
Givins,	Charles Edward ^{et al}		John Schrock ^{et al}	616	336
Graverson,	Carroll S.		The State of Delaware	617	532
Harrett,	Charlie ^{et al}		Samuel Lucas	618	233
Hoodrich,	Cordie Lee		Daniel J. Kelleher	619	654
Hould,	Charlotte J. ^{et al}		Lloyd L. Hould ^{et al}	621	1004
Haves,	Charles L. ^{et al}		Francis L. Haves	623	154
Hivens,	Charles Edward ^{et al}		Freeman M. Hornes	624	571
Hrafton,	Catherine S. ^{et al}		Jennie H. J. Dayton	624	838
Gooding, Jr.	Charles L.		Charles L. Gooding, Jr.	625	433
Griest,	Carol ^{et al}		Youngstown Hornes, Inc.	626	300
Goodrich	Cordie Lee ^{et al}		State of Delaware	626	1064
Grabowski	Charles M. ^{et al}		C. F. L. Inc.	627	457

GRANTEE	From	GRANTOR	Book	Page
Givens,	Dorothy I. ^{etal}	Charles W. Spicer ^{etal}	432	460
Gray,	Daisy Ellis ^{etal}	Jester A. Gray ^{etal}	433	347
Gilasco,	Dorothy M. ^{etal}	Alvin R. Wilkinson Jr. ^{etal}	437	31
Golich,	Floa ^{etal}	Genaro Maringala ^{etal}	440	1
Glackin,	Doris D. ^{etal}	Joseph D. Short ^{etal}	442	253
Gooden,	Donald R. ^{etal}	Joseph D. Short ^{etal}	443	460
Gardner,	Delema E. ^{etal}	Merle M. Watson ^{etal}	447	232
Gibbs,	David O. ^{etal}	Raymond Harmon ^{etal}	451	457
Gardner,	Delema E. ^{etal}	Vernon F. Marker ^{etal}	453	376
Green,	Dorothy J. ^{etal}	Pearl Watson ^{etal}	454	25
Green,	Doris M. ^{etal}	E. Rock W. Donovan ^{etal}	454	265
Gardner,	Delema E. ^{etal}	Merle M. Watson ^{etal}	456	539
Geyer,	Doris M. ^{etal}	Paul Monroe ^{etal}	457	410
Gallagher,	Donald J. ^{etal}	Commissioners of Sewer ^{etal}	468	362
Givens,	Dorothy I. ^{etal}	Fewes Trust Company ^{adm.}	470	533
Gardner,	Deborah E. ^{etal}	Nels P. Nelson, Jr. ^{etal}	473	414
Griffith,	Delphine ^{etal}	George E. Larmore ^{etal}	477	306
Griffith,	Delphine ^{etal}	Ardeen A. Thomas ^{etal}	478	298
Givens,	D. Norris ^{etal}	Josephine S. Donovan ^{etal}	487	139
Gallagher,	Donald J. ^{etal}			
1/25 Gallagher-Shaud Realty Co.		Shaud & Gallagher Realty Corp. ^{etal}	491	262
Greenly,	Doris W. ^{etal}	W. Martin Atkins ^{etal}	492	236
Gallagher,	Donald J. ^{etal}			
1/2 Gallagher-Shaud Realty Co.		Eugene W. Bookhammer ^{etal}	493	587
Green,	Doris M. ^{etal}	Alton J. ^{etal}	494	308
Griffith,	Daisy E. ^{etal}	Frank H. Stevens, Sr. ^{etal}	502	322
Gallagher,	Donald J. ^{etal}			
1/25 Gallagher-Shaud Realty Co.		Arthur Dalton Myers ^{etal}	504	232
Gallagher,	Donald J. ^{etal}			
1/25 Gallagher-Shaud Realty Co.		Charlotte M. O'Toole ^{etal}	504	355
Gallagher,	Donald J. ^{etal}			
1/25 Gallagher-Shaud Realty Co.		Philip A. Traynor ^{etal}	504	475
Griffith,	Daisy E. ^{etal}	Marian C. Graves ^{etal}	508	143
Gallagher,	Donald J. ^{etal}			
1/25 Gallagher-Shaud Realty Co.		John Burtin Marvel ^{etal}	509	364
Gilbert,	Dorothy B. ^{etal}	Buchanan Realty, Inc. ^{etal}	511	317
Gudas,	Dorothy E. ^{etal}	Donald L. Helgeson ^{etal}	512	59
Gray,	Dolores ^{etal}	Vallie Gray ^{etal}	512	306
Goldstein,	David J. ^{etal}	Maritime Milling Co., Inc. ^{etal}	516	58
Gallagher,	Donald J. ^{etal}			
1/25 Gallagher-Shaud Realty Co.		Anne Townsend Hough, Stafford ^{etal}	517	91

GRANTEE		From	GRANTOR	Book	Page
Gallagher,	Donald		Farmers Bank assignee	526	201
Gallagher,	Donald		Commissioner of Deeds	526	204
Gordy,	Doris M.		Farmers Bank	528	212
Gordy,	Dallas		James A. Lynn	529	428
Gorman,	Dorothy M.		Margaret Cumming	530	232
Gallagher,	Donald J.		Pease W. Smith		
Gallagher,	Shaud Realty		William J. Vogel	533	224
Green,	Doris M.		Merrill C. Donaway	533	387
Gaines,	Delores P.		Alice Rebecca Mitchell	537	524
Gallagher,	Donald J.		Kenneth Westhoff	541	23
Grubbett,	David William		Ernest J. Makowski	541	142
Green,	David J.		Helen Saul Green	542	177
Gondos,	Dorothy		Joseph M. Kline	543	135
Griffin,	Doris M.		Michael Amalfitano	544	353
Geisler,	David H.		Ellwood A. Cook, Jr.	545	390
Gondos,	Dorothy		Joseph M. Kline	547	173
George,	Dorothy H.		Harvey J. Marvel	549	601
Gorden,	Donald R.		Charles J. Watkins, Jr.	552	90
Gallagher,	Daniel James		Hattie E. Single	552	673
Gardner,	Deborah E.		Walter M. Betts	555	10
Goker,	Della V.		Maud W. Holding Corp.	556	636
Grant,	Douglas N.		Sybil D. Bunker	556	642
Gordy,	Doris M.		Richard W. Murphy	560	326
George,	Dorothy		Thomas W. Murray	564	633
Green,	Dorothy B.		Joseph H. Green, Jr.	568	405
Gerrish,	Donald J.		William A. Hill	569	85
Gerrish,	Donald J.		Rehobath Bysse Realty Co.	569	87
Gaskin,	Doretta E.		Seaford Lumber Co. Inc.	569	275
Gray,	Donald L.		Norman J. Bunting	573	320
Gray,	Dorothy C.		Norman J. Bunting	573	320
Gallagher,	Donald J.		Robert E. Wink	573	508
Goetz,	Donald Anthony		Russell Asham	577	273
Gatchell,	David R.		Harry Hicks	580	210
Gibbs,	David Lee		Jelford Lee Young	580	552
Gogarty,	Denise B.		Rehobath Bysse Realty Co.	582	477
Gogarty,	Denise B.		Rehobath Bysse Realty Co.	582	483
Gaines,	David		Francis Walker	588	407
Green,	Donald D.		Harry J. Swain	589	330
Gillespie,	Donald W.		Aubrey J. W. McLaughlin	591	468
Good,	Donald		Anthony Lischora	592	646

GRANTEE	From	GRANTOR	Book	Page
Goodley	Dorothy M. ^{et ux}	William S. Walleigh, Jr. ^{et ux}	594	648
Gudjelak	Dorothy ^{et ux}	Wade H. Read ^{et ux}	595	3
Grant	Douglas ^{et ux}	Hela Belle Figg ^{et ux}	597	586
Greenley	David A. ^{et ux}	Norman D. Baker ^{et ux}	601	198
Garvey	Doris Jean ^{et ux}	Anderson-Stokes, Inc. ^{et ux}	601	195
Graves	Delbert W. ^{et ux}	John W. Evans, Jr. ^{et ux}	601	441
Good	Doris E. ^{et ux}	Ernest E. Adams ^{et ux}	604	453
Givens	Dorothy E. ^{et ux}	Elwood J. Jones ^{et ux}	605	123
Griffith	Doris ^{et ux}	Arthur J. Bradley, Jr. ^{et ux}	605	313
Grossman	David A. ^{et ux}	D. F. D. Inc. ^{et ux}	605	582
Graves	Delbert W. ^{et ux}	John W. Evans, Jr. ^{et ux}	606	532
George	Dorothy E. ^{et ux}	Imogene L. Lemmond ^{et ux}	611	20
Givens	D. Nobus, Sr. ^{et ux}	Daisy B. Townsend ^{et ux}	614	313
Galam	Raymer ^{et ux}	D. F. D., Inc. ^{et ux}	615	69
Givins	Donald L. ^{et ux}	John Casher James ^{et ux}	618	619
Givens	David L. ^{et ux}	Linwood J. Givens ^{et ux}	619	484
Gunnell	Donald W. ^{et ux}	Anderson-Stokes, Inc. ^{et ux}	619	518
Gladstone	Donald Robert ^{et ux}	William J. Canniff ^{et ux}	617	489
Gunnell	Donald W. ^{et ux}	Daniel H. Anderson, Jr. ^{et ux}	621	470
Spier	Donald D. ^{et ux}	John J. Tolmie ^{et ux}	622	783
Soding	Diane S. ^{et ux}	Great Eastern, Inc. ^{et ux}	627	343
Green	Dorothy L. ^{et ux}	D. F. D. Inc. ^{et ux}	627	667

GRANTEE

From

GRANTOR

Book

Page

BLANK
PAGE

GRANTEE	From	GRANTOR	Book	Page
Griffin,	Edward H. ^{et al}	Selbyville Developing & Realty Co.	432	268
Elkron,	Elma D. ^{et al}	Commissioners of Leased	432	561
Gibble,	Eleanor M.	Jeannette H. Betts	434	402
Soldsbrough,	Electa B. ^{et al}	Melvin A. Smith, Trustee in Building	435	580
Guernsey,	Eliza M. ^{et al}	Lillie M. Stack ^{et al}	436	109
Hill,	Edith J. ^{et al}	Charles W. Meyers, Jr. ^{et al}	436	304
Godwin,	Elwood C. ^{et al}	George J. Schuly ^{et al}	436	425
Godwin,	Evelyn D. ^{et al}	George J. Schuly ^{et al}	436	425
Gunning,	Emma H. ^{et al}	The Melford Trust Company	437	60
Gundup,	Emily J. ^{et al}	Clarence M. Massey ^{et al}	437	276
Godfrey,	Elton P. ^{et al}	William V. Truitt ^{et al}	437	429
Shuber,	Emma H. ^{et al}	Kathryn M. Thompson ^{et al}	439	289
Games,	Emily ^{et al}	William J. Games ^{et al}	439	457
Gray,	Edwin H. ^{et al}	Lester W. Kauffman ^{et al}	440	30
Gunning,	Emma H. ^{et al}	Luther Williamson ^{et al}	440	267
Gallalee,	Elizabeth F. ^{et al}	John Daniel Coulter ^{et al}	442	198
Gosnell,	Edmund B. ^{et al}	Maude Barbour Wedderburn ^{et al}	443	215
Gooden,	Evelyn M. ^{et al}	Joseph D. Short ^{et al}	443	460
Graves,	Eleanor C. ^{et al}	Phillip H. Nelson ^{et al}	444	101
Hebbart,	Elizabeth S. ^{et al}	Theodore Aber, ^{et al}	446	332
Godwin,	Elizabeth ^{et al}	Charles C. Davis ^{et al}	447	199
Givens,	Emma M. ^{et al}	William Leroy Givens ^{et al}	447	210
Gardner,	Eutychus N. ^{et al}	Merle M. Watson ^{et al}	447	232
Givens,	Emma C. ^{et al}	M. Edith Simpson	448	96
Geise,	Ellis ^{et al}	Guy S. Webb ^{et al}	448	170
Gabriel,	Evelyn C. ^{et al}	Mary G. Humes ^{et al}	448	496
German,	Elsie Likhan ^{et al}	Margaret Dunning	448	557
Goldi,	Elizabeth M. ^{et al}	Ernie S. Alford, ^{et al}	449	126
Gunning,	Emma H. ^{et al}	W. Logan Grier, Jr. ^{et al}	449	208
Garrett,	Eulakia B. ^{et al}	Robert Elsworth McCord, ^{et al}	449	219
Gillepie,	Elsie ^{et al}	George Wentgen ^{et al}	449	476
Gray,	Ellis C. ^{et al}	W. U. Lynch, Jr. ^{et al}	449	532
Gubring,	Emma H. ^{et al}	Fisher Appliances, Inc. ^{et al}	452	68
Grimes,	Ethel M. ^{et al}	Walter Keen ^{et al}	452	532
Gale,	Ernoch ^{et al}	Stephen J. McInerney ^{et al}	452	568
Gale,	Ernoch R. ^{et al}	Stephen J. McInerney ^{et al}	452	566
Gooch,	Ernest ^{et al}	Oscar Hall Warrington, Jr. ^{et al}	453	87
Gum,	Edythe J. ^{et al}	George Lynk Fildwood ^{et al}	453	218
Gum,	Evelyn A. ^{et al}	William J. Blair	453	296
Setz,	Elizabeth Johnson ^{et al}	Anna S. Hazard	454	253

GRANTEE	From	GRANTOR	Book	Page
Godfrey,	Elmer ^{stal}	First National Bank of Seaboard ^{Trustee}	454	277
Godwin,	Edum Phillip ^{stal}	Madeline P. Rogers ^{stal}	454	319
Givens,	Emma ^{stal}	M. Edith Simpson ^{stal}	456	400
Gordy,	Eva A. ^{stal}	W. Blaine Atkins ^{stal}	456	480
Gardner,	Eutychus M. ^{stal}	Merle M. Watson ^{stal}	456	539
Grier,	Ellen J. ^{stal}	Daniel S. Donovan ^{stal}	457	107
Gough,	Eliza Holbrough ^{stal}	George P. Sampson ^{stal}	458	245
Goehring,	Elizabeth ^{stal}	Robert M. Hoyt ^{stal}	458	330
Godwin,	Earl ^{stal}	Thomas Ryan ^{stal}	459	181
Godwin,	Elsie ^{stal}	Thomas Ryan ^{stal}	459	181
Gelbert,	Evan ^{stal}	Anna A. Short ^{stal}	459	231
Gelbert,	Evelyn M. ^{stal}	Anna A. Short ^{stal}	459	231
Graham,	Ethel ^{stal}	Charles E. Millman ^{stal}	459	565
Gerardi,	Emil P. ^{stal}	Donald S. Chalmers ^{stal}	461	235
Gerardi,	Elizabeth C. ^{stal}	Donald S. Chalmers ^{stal}	461	235
Gabriel,	Evelyn H. ^{stal}	Judy D. May ^{stal}	461	267
Gaines,	Elizabeth M. ^{stal}	Roland J. Gaines ^{stal}	462	307
Golden,	Elsie M. ^{stal}	Esther Ryan ^{stal}	464	255
Gruwell,	Edwina D. ^{stal}	Anna M. Wilson ^{stal}	464	370
Givens,	Emma E. ^{stal}	M. Edith Simpson ^{stal}	464	482
Gyles,	Estella ^{stal}	The Town of Georgetown ^{stal}	466	5
Hantt,	Edna Mary ^{stal}	Kamya A. Straud ^{stal}	467	410
Gaines,	Ella Mary ^{stal}	Vieta E. Husley ^{stal}	470	7
Gibson,	Ella B. ^{stal}	Vaughn M. Truitt ^{stal}	470	44
Guyfey,	Evelyn ^{stal}	Susie M. Elliott ^{stal}	470	190
Gustafson,	Ella ^{stal}	Jeanne M. Weller Faggoli ^{stal}	472	207
Gosnell,	Edmund B. ^{stal}	Wilson S. Vinyard ^{stal}	472	295
Gustafson,	Ella ^{stal}	John Weller ^{stal}	473	412
Griffith,	Emmett ^{stal}	Alva Rawlins Seagen ^{stal}	474	268
Garris,	Elizabeth C. ^{stal}	Theodore R. Jones ^{stal}	476	95
Graves,	Eleanor C. ^{stal}	Sabbagher Motors, Inc. ^{stal}	477	310
Donnell,	Edith S. ^{stal}	Henry S. Graves ^{stal}	477	496
Gray,	Ethel ^{stal}	Quik E. Wilkins ^{stal}	478	140
Grove,	Ella Oliva ^{stal}	Charles J. Bryan ^{stal}	478	276
Gilger,	Cluwood H. ^{stal}	Nowal W. Hearn ^{stal}	478	517
Godfrey,	Elton P. ^{stal}	William V. Truitt ^{stal}	478	534
Griffith,	Esther J. ^{stal}	William V. Davidson ^{stal}	479	76
Games,	Emmamaise ^{stal}	Nellie B. Hitekens ^{stal}	479	438
Greene,	Emma P. ^{stal}	Charles B. Polk ^{stal}	480	524
Gardner,	Estelle H. ^{stal}	Maurice A. Twilley ^{stal}	481	161

GRANTEE	From	GRANTOR	Book	Page
Gabriel,	Evelyn H. ^{et al}	Charles J. Pilsam ^{et al}	481	449
Godfrey,	Everett ^{et al}	William J. Burton, Sr. ^{et al}	482	204
Gundry,	Emily S. ^{et al}	Mary A. Longfellow ^{et al}	482	499
Gordy,	Edith ^{et al}	Robert J. Gordy ^{et al}	483	376
Graber,	Elizabeth ^{et al}	York Beach, Inc. ^{et al}	484	559
Givens,	Eliza ^{et al}	Josephine S. Donovan ^{et al}	487	139
Gordy,	Evelyn James ^{et al}	Harry B. Wilson ^{et al}	487	406
Godwin,	Ellen E. ^{et al}	John P. Cleaver ^{et al}	487	482
Gaines,	Earl L. ^{et al}	Samuel M. Kenney ^{et al}	487	390
Abraham,	Ethel C. ^{et al}	William Carlton Clifton ^{et al}	491	167
Gruwell,	Edwin D. ^{et al}	Olin B. Carpenter ^{et al}	492	357
Geise,	Ellis W. ^{et al}	Leonard C. Wisseman ^{et al}	493	369
Geiger,	Elizabeth N. ^{et al}	Sea Gull Realty Corp. ^{et al}	493	574
Gray,	Emma Jean ^{et al}	Roland A. Hudson ^{et al}	494	135
Gierdemann,	Elizabeth ^{et al}	Edward J. Hudson ^{et al}	494	365
Goslee,	Edna H. ^{et al}	Mildred H. Shipley ^{et al}	495	114
Godwin,	Edwin P. ^{et al}	Dewey B. Pusey ^{et al}	495	164
Glidden,	Edward H. Jr. ^{et al}	Walter S. Miller ^{et al}	495	368
Giltenboth,	Eleanor Maw ^{et al}	Harry H. Hudson ^{et al}	496	258
Giltenboth,	Eleanor Maw ^{et al}	Leon Street ^{et al}	496	290
Griffith,	Edna Mae ^{et al}	Elizabeth Griffith ^{et al}	497	452
Givens,	Emma E. ^{et al}	John S. Hallett, Jr. ^{et al}	498	125
Gordon,	Elizabeth A. ^{et al}	Andrew Hassell ^{et al}	501	60
Graves,	Eleanor ^{et al}	Five Points Realty, Inc. ^{et al}	501	413
Graves,	Eleanor ^{et al}	Five Points Realty, Inc. ^{et al}	502	24
Griffin,	Edward H. ^{et al}	W. Walter Suplee ^{et al}	502	130
Gray,	Everett Lewis Jr. ^{et al}	Hazel C. Lynel, et al ^{et al}	502	202
Gray,	Olma ^{et al}	Hazel C. Lynel, et al ^{et al}	502	202
Graber,	Elizabeth J. ^{et al}	Mercantile Life Deposit & Trust Co. ^{et al}	504	541
Godwin,	Elmer W. ^{et al}	Ernest L. Bannister ^{et al}	506	578
Glaser,	E. Mildred Joy ^{et al}	South Bethany Corp. ^{et al}	507	7
Gray,	E. Lewis ^{et al}	James Walter Carmean ^{et al}	507	98
Gray,	Olma H. ^{et al}	James Walter Carmean ^{et al}	507	98
Goslee,	Edna Evans ^{et al}	Leon A. Goslee, Jr. ^{et al}	507	135
Grace,	Edna P. ^{et al}	Pettie C. Hickman ^{et al}	507	361
Givens,	Emma E. ^{et al}	Hakelam Estates, Inc. ^{et al}	507	452
Grise,	Emma M. ^{et al}	John M. Reese ^{et al}	508	35
Gruffenberg,	E. Dickinson Jr. ^{et al}	John W. Rollins ^{et al}	508	173
George,	Everett ^{et al}	Robert W. Summell ^{et al}	508	306
Green,	Emma E. ^{et al}	South Bethany Corp. ^{et al}	508	468

GRANTEE	From	GRANTOR	Book	Page
Quenther,	Emilie ^{stat}	Edward E. Neville ^{stat}	511	428
Pillet,	Eleanor ^{stat}	Chauncey J. Bell, Jr. ^{stat}	512	8
Godbold,	Edwin ^{stat}	Willard R. Pusey ^{stat}	512	35
Gault,	Ernestine ^{stat}	Effie J. Bunting ^{stat}	512	217
Gray,	Elsha ^{stat}	Collie Gray ^{stat}	512	306
Hubert,	Emmer ^{stat}	Norman M. Justice ^{stat}	512	489
Gordon,	Elizabeth ^{stat}	Andrew Hassell ^{stat}	514	235
Givens,	Emma ^{stat}	Lakelaum Estates, Inc. ^{stat}	516	223
Gray,	Ellis ^{stat}	Joshua E. Gray ^{stat}	516	551
Galvin,	Ernestine ^{stat}	Arthur E. Capper ^{stat}	517	525
Gustafson,	Elba ^{stat}	Katharine V. Doty ^{stat}	519	196
Godwin,	Edwin ^{stat}	Riley J. Jefferson ^{stat}	519	379
Guthrie,	Emmer ^{stat}	William H. Messick ^{stat}	519	575
Griffin,	Erastus ^{stat}	William J. Warren ^{stat}	523	568
Griffin,	Erastus ^{stat}	Edward E. Elliott ^{stat}	523	574
Gordon,	Elizabeth ^{stat}	George J. Hohmeier ^{stat}	524	359
Grabowski,	Edward ^{stat}	Richard D. Haner ^{stat}	524	476
Gagnon,	Edward ^{stat}	South Bethany Corp ^{stat}	524	534
Goodwin,	Edward ^{stat}	Nelen H. Hill ^{stat}	526	194
Goodwin,	Edward ^{stat}	Nelen H. Hill ^{stat}	526	208
Givens,	Emma ^{stat}	Margaret L. Givens ^{stat}	526	312
Gray,	Elizabeth ^{stat}	Hester V. Townsend, Jr. ^{stat}	527	145
Givens,	Emma ^{stat}	Lakelaum Estates, Inc. ^{stat}	528	74
Guiffre,	Edgar ^{stat}	Bethany Realty, Inc. ^{stat}	528	201
Gordy,	Ethel ^{stat}	Margaret Dunning ^{stat}	529	428
Goltzner,	Edgar ^{stat}	Robert C. Express ^{stat}	530	464
Gerardi,	Emil ^{stat}	Donald L. Chalmers ^{stat}	532	115
Gerardi,	Elizabeth ^{stat}	Donald L. Chalmers ^{stat}	532	115
Givens,	Emma ^{stat}	Lakelaum Estates, Inc. ^{stat}	534	535
Gill,	Esther ^{stat}	The Sussex Trust Company ^{stat}	536	223
Garber,	Esther ^{stat}	Eugene D. Bookhammer ^{stat}	536	527
Gordon,	Elizabeth ^{stat}	Andrew Hassell ^{stat}	537	93
Gordan,	Elizabeth ^{stat}	Andrew Hassell ^{stat}	537	273
Gray,	Elsha ^{stat}	Dolores Gray ^{stat}	538	53
Goote,	Eleanor ^{stat}	The Sussex Trust Company ^{stat}	539	349
Gaines,	Carl ^{stat}	Mildred H. Duplex ^{stat}	539	494
Green,	Evalyn ^{stat}	Sea Hill Realty Corporation ^{stat}	543	275
Gregg,	Erwin ^{stat}	Henneth P. Booz ^{stat}	541	94
Lebhart,	Edna ^{stat}	Clarence S. Collins, Jr. ^{stat}	541	100
Lebhart,	Evalyn ^{stat}	Clarence S. Collins, Jr. ^{stat}	541	100

GRANTEE	From	GRANTOR	Book	Page
George,	Emily C.	Raymond Harmon ^{et ux}	541	170
Givens,	Ethel ^{et ux} B.	Alfred L. Palmer ^{et ux}	541	195
Gooden,	Everett W.	Elisha A. Steele	542	5
Gooden,	Emma J.	Elisha A. Steele	542	5
Hoff,	Erwin A.	Daniel Moore, ^{et ux}	542	102
Harris,	Elizabeth C.	Ella McCabe Pickards ^{et ux}	542	530
Gruer,	Ellen ^{et ux}	Daniel S. Donovan ^{et ux}	543	351
Green,	Emma C.	South Bethany Corp.	543	514
Gates,	Elmer M.	Florence E. Johnson	544	23
Givens,	Emma C.	Lakelawn Estates, Inc.	546	273
Gillegue,	Edna M.	William Rhoades, ^{et ux}	546	289
Hoslee,	Ellen ^{et ux}	Ralph L. Bennett ^{et ux}	547	16
Gray,	Everett W.	Bernard P. Lynch ^{et ux}	548	426
Gray,	Elma K.	Bernard P. Lynch ^{et ux}	548	426
Grabel,	Elizabeth S.	William B. Herrickson ^{et ux}	549	521
Graves,	Ella Mae	Darrell E. Brasure ^{et ux}	549	649
Graves,	Ella Mae	Hattie E. Jingle	549	651
Greene,	Ethel A.	William S. Boyce ^{et ux}	549	661
Gray,	Elma	James Walter Carmean	551	61
Groat,	Eleanor	Ford M. Warrington ^{et ux}	551	44
Grant,	Elizabeth	Myrtle S. Christian ^{et ux}	551	424
Gooden,	Edelyn	Charles J. Watkins, Jr. ^{et ux}	552	90
Gordon,	Elizabeth Farrell	Donald Craft ^{et ux}	552	641
Goff,	Edward Joseph	Hattie E. Jingle	552	675
Gallagher,	Eugene Daniel	Hattie E. Jingle	552	677
Godwin,	Elmer W.	Hattie E. Jingle	553	61
Gehron,	Elma D.	Albert E. Dorman ^{et ux}	553	622
Graham,	Edith M.	Raymond W. Masten ^{et ux}	554	663
Gordon,	Elizabeth R.	Andrew Hassell ^{et ux}	555	655
Gooden,	Everett W.	Elisha A. Steele	556	182
Gooden,	Emma J.	Elisha A. Steele	556	182
Godfrey,	G. Paul	Le Roy Abbott, Executor ^{et ux}	557	529
Gregory,	Elizabeth S.	Irma M. Rutter	561	29
Gates,	Laine A.	Hilda V. Collins ^{et ux}	561	225
Griffith,	Evelyn	Russell K. Griffith, Jr. ^{et ux}	561	531
Givens,	Ethel B.	John B. Ingram ^{et ux}	562	18
Givens,	Emma C.	Lakelawn Estates, Inc.	562	595
Gordon,	Elizabeth R.	Henry J. Myers ^{et ux}	563	56
Gordon,	Elizabeth R.	Andrew Hassell ^{et ux}	566	339
Derard,	Edward, Jr.	John J. Conway ^{et ux}	566	581

GRANTEE	From	GRANTOR	Book	Page
Geise	Ellis ^{stat} W.	Modern Cemetery Co.	568	164
Gaskin	Eugene ^{stat} V.	Seaford Lubliner Co Inc.	569	275
Godwin	Elmer ^{stat} W.	Clayton L. Hocker, ^{stat}	569	305
Givens	Emma ^{stat} Etal	Lakelawn Estates, Inc.	569	489
Glennon	Elizabeth & Replith	By the Sea Realty Co.	572	20
Glespie	Jose ^{stat} etal	George W. Wyden, ^{stat}	572	142
Guens	Emma ^{stat} E.	Lakelawn Estates, Inc.	572	540
Gooden	Everett ^{stat} W.	Elisha A. Steele	573	506
Gooden	Emma ^{stat} J.	Elisha A. Steele	573	506
Gostee	Eleanor ^{stat} M.	Herman E. Perdue, ^{stat}	574	178
Goff	Erwin ^{stat} A.	Ella Mae Gordy	575	680
Graves	Eula ^{stat} Mae	Michael J. Hirnyck, ^{stat}	576	200
Grand	Eileen ^{stat} B.	Daisey Mae Repsch, ^{stat}	576	411
Gray	Elsie ^{stat} M.	Clara A. Archer	576	462
Griener	Ethel ^{stat} R.	Henloper Acres, Inc.	577	69
Gillespie	Edna ^{stat} M.	William J. Feltenberger	577	98
Givens	Emma ^{stat} E.	Lakelawn Estates Inc.	577	254
Green	Edward ^{stat} B.	H. Edward Maul, Jr.	578	26
Gebhart	Evan ^{stat} J.	Anna A. Short	578	135
Gebhart	Evelyn ^{stat} M.	Anna A. Short	578	135
Gordy	Evelyn ^{stat} James	Harry B. Wilson, ^{stat}	578	456
Gustafson	Ella ^{stat} etal	David A. Potter, ^{stat} Court Order	579	245
Godwin	Carl ^{stat} L.	Daniel S. Donovan, ^{stat}	579	631
Godwin	Elsie ^{stat} M.	Daniel S. Donovan, ^{stat}	579	631
Godwin	Eleanor ^{stat} J.	Albert D. Walz, ^{stat}	580	23
Givens	Emma ^{stat} J.	Charles H. Gierens, ^{stat}	580	36
Gallagher	Eugene ^{stat} D.	Amos J. McCate, ^{stat}	580	116
Gallagher	Eugene ^{stat} D.	Amos J. McCate, ^{stat}	580	118
Gallagher	Carl ^{stat} P.	Virginia V. Marshall	580	571
Griffith	Esther ^{stat} S.	Margaret Dunning	581	170
Gum	Evelyn ^{stat} B.	Margory M. Stant, ^{stat}	582	220
Geise	Ellis ^{stat} W.	Leonard C. Wiseman, ^{stat}	582	278
Gilmore	Elizabeth ^{stat} J.	Fallra Realty Company, Inc.	583	523
Gravenor	Evelyn ^{stat} J.	Harry H. Hastings, ^{stat}	584	521
Green	Ellen ^{stat} M.	Call J. Wells, ^{stat}	586	544
Gostee	Ellen ^{stat} J.	Lorenzo B. Brittingham, ^{stat}	586	614
Gostee	Eleanor ^{stat} M.	Alan C. Matthews, ^{stat}	593	26
Graves	Eleanor ^{stat} E.	John Prosen Elliott Jr.	593	231
Griffin	Edna ^{stat} B.	Melvin H. Mumford, ^{stat}	594	423
Gerardi	Emil ^{stat} P.	Ruth C. Willey	594	449

GRANTEE	From	GRANTOR	Book	Page
Gerardi	Elizabeth C. ^{etal}	Geck C. Wilkes ^{etal}	594	449
Goodley	Edward C. ^{etal}	William S. Walling Jr. ^{etal}	594	648
Godwin	Eleanor F. ^{etal}	Houston Galls ^{etal}	595	442
Gallo	Ernest ^{etal}	John R. Leverage ^{etal}	598	127
Goff	Ervin A. Jr. ^{etal}	James A. Wake ^{etal}	598	672
Gluffe	Edgar W. ^{etal}	Bethany Realty, Inc. ^{etal}	599	36
Goatee	Eleanor M. ^{etal}	Robert S. Brock ^{etal}	600	148
Garris	Elizabeth C. ^{etal}	William C. Quillen ^{etal}	600	156
Gaffney	Eleanor F. ^{etal}	Ruth H. Henderson ^{etal}	600	158
Green	Edward Joseph ^{etal}	State of Delaware ^{etal}	600	441
Grohman	Elizabeth M. ^{etal}	Daniel T. Anderson ^{etal}	601	291
Gebhart	Eugene J. ^{etal}	Anna A. Short ^{etal}	602	417
Gebhart	Evelyn M. ^{etal}	Anna A. Short ^{etal}	602	417
Gabriel	Evelyn M. ^{etal}	John W. Pollins ^{etal}	602	626
Goff	Ervin A. Jr. ^{etal}	Katherine Kinsey ^{etal}	602	674
Gordy	Estella H. ^{etal}	Emma Blanche Gordy ^{etal}	603	461
Grieco	Ethel R. ^{etal}	Geck Wilkins ^{etal}	605	120
Goslee	Ellen W. ^{etal}	John Lewis Smith, Jr. ^{etal}	605	113
Griffith	Edward J. ^{etal}	Arthur J. Bradley ^{etal}	605	213
Graves	Eula M. ^{etal}	Marie Steele Cameron ^{etal}	608	455
Garrison	Edward R. ^{etal}	D. J. D., Inc. ^{etal}	611	500
Granevski	Eugene B. ^{etal}	William H. Gibson ^{etal}	611	662
Gardecka	Estelle H. ^{etal}	Thomas J. Wakeley, Jr. ^{etal}	612	159
Gardecka	Estelle H. ^{etal}	Edward J. Shaffer ^{etal}	612	205
Godwin	Carl L. ^{etal}	Daniel S. Donovan ^{etal}	613	304
Godwin	Elsie M. ^{etal}	Daniel S. Donovan ^{etal}	613	304
Graves	Eula Mae ^{etal}	Ruth Wilkins ^{etal}	614	519
Gruevell, Jr.	Edwin D. ^{etal}	Stewart I. Aaron ^{etal}	615	659
Green	Edward B. ^{etal}	Edward J. Green ^{etal}	616	589
Galleher, Jr.	Earl P. ^{etal}	Hugh Y. Reinhoff ^{etal}	619	1058
Goff	Ervin A. ^{etal}	Harvey G. Conner ^{etal}	621	954
Graham	Edith M. ^{etal}	Marian F. Bryn ^{etal}	623	738
Graham	Edith M. ^{etal}	Virginia D. Graham ^{etal}	623	734
Gorris	Ella L. ^{etal}	Raymond W. Lynch ^{etal}	624	43
Galls	Evelyn M. ^{etal}	C. F. L., Inc. ^{etal}	624	97
Galls	Evelyn M. ^{etal}	C. F. L., Inc. ^{etal}	624	89
Gossett	Elsie Warrington ^{etal}	Hilliard M. Palmer ^{etal}	625	961
Gucken	Elisabeth Anderson ^{etal}	William Linden Karst ^{etal}	625	1040
Griffin	Errett O. ^{etal}	Ralph Richie, Jr. ^{etal}	626	831
Gregorius	Elizabeth ^{etal}	William S. J. Sealitt ^{etal}	626	906

GRANTEE	From	GRANTOR	Book	Page
Galante,	Frank J. ^{et ux}	Agnes Callier	433	474
Graves,	Frances L. ^{et ux}	Commissioners of Lewes	436	419
Gunning,	Francis J. ^{et ux}	The Milford Trust Company	437	60V
Graves,	Frances L. ^{et ux}	Julian Thomas Robinson	437	177
Goble,	Frank L. ^{et ux}	Joseph D. Stort	437	531
Gunning,	Francis J. ^{et ux}	Luther Williamson	440	267.
Grandale,	Florence A. ^{et ux}	Agreement	440	252
Graves,	Frances B. ^{et ux}	Raymond F. Carpenter	442	291
Graves,	Frances L. ^{et ux}	Rudolph W. Koepfel	443	89
Grier,	Frank G. ^{et ux}	Bessie M. Warren	445	14
Graves,	Frances E. ^{et ux}	Bethany Realty, Inc.	445	522
Gibhart,	Francis B. ^{et ux}	Theodore Aber, et ux	446	332
Grier,	Frank B. ^{et ux}	John E. Mayhew	447	214
Givens,	Floyd R. ^{et ux}	M. Edith Simpson	448	96
Grier,	Frank G. ^{et ux}	Francis J. Gunning	449	212
Gunning,	Francis J. ^{et ux}	W. Logan Grier, Jr.	449	208V
Grappenhau,	Fredrick B. ^{et ux}	Carlton O. Marcus, Jr.	451	48
Gunning,	Francis J. ^{et ux}	Fisher Appliances, Inc.	452	68
Grandine,	Florence A. ^{et ux}	Commissioners of Lewes	452	434
Goggin,	Fred J. ^{et ux}	The Most Reverend Amos J. Fitz Maurice	453	165
Givens,	Flora C. ^{et ux}	J. Fitz Maurice	453	165
7A. Flo. Mar and Givens	Flora C. ^{et ux}	Discharge of Bankrupt	456	74
Givens,	Floyd R. ^{et ux}	M. Edith Simpson	456	400
Gurly,	Floyd R. ^{et ux}	State of Delaware	457	17
Galls,	Francis J. ^{et ux}	Frank Stoop	457	378
Graves,	Frances L. ^{et ux}	Minnie Bennum Cornwall, et ux	457	545
Givens,	Floyd R. ^{et ux}	M. Edith Simpson	464	482
Gamm,	Fred A. ^{et ux}	Genaro Marungola	473	544
Givens,	Frances A. ^{et ux}	Nellie E. Ward	474	59
Gurzynski,	Frances Mary ^{et ux}	Dussay Shores Realty Co.	477	364
Graig,	Frank B. ^{et ux}	Ruth E. Wilkins	478	140
German,	Frank W. J. ^{et ux}	State of Delaware	478	255
Gumpper,	Flora ^{et ux}	Eugene D. Bookhammer	481	536
Gage,	Frances M. ^{et ux}	Hugh H. Hickman	483	191
Gilpin,	Forest M. ^{et ux}	Oscar P. Shockley	483	337
Gates,	Frances J. ^{et ux}	Sea and Pines, Inc.	492	10
Grote,	Frank W. ^{et ux}	Oscar C. James	492	379
Givens,	Floyd R. ^{et ux}	John S. Blalock	498	125
Gillespie,	Florence Mildred ^{et ux}	Robert L. Koozy	498	293

GRANTEE	From	GRANTOR	Book	Page
Graves,	Frances L.	Charles L. Graves	501	323
Graves,	Frances L.	Rudolph W. Koepfel	501	325
Geyer,	Fred L.	Willard R. Hall	502	162
Graves,	Francis	Robert W. Tunnell	502	261
Gamm,	Fred W.	Stella C. Steelman	506	240
Glenn,	Frederick	Ruth E. Welken	506	315
Givens,	Floyd R.	Lakelawn Estates, Inc.	507	452
Gonder,	Francis	Kenloper Acres, Inc.	507	591
Givens,	Flora C.	Inogene E. Simmons	508	544
Graves,	Francis L.	Robert W. Tunnell	508	550
Graves,	Francis L.	Robert W. Tunnell	508	552
Gum,	Francis M. III	William D. Street Jr.	509	319
Gullepp,	Frederick	Herman D. Walker	513	128
Glaze,	Francis W. Jr.	Robert A. Norman	514	452
Glorio,	Fred	Charissa Walker	516	110
Givens,	Floyd R.	Lakelawn Estates, Inc.	516	223
Givens,	Floyd R.	Lakelawn Estates, Inc.	528	74
Givens,	Floyd R.	Lakelawn Estates, Inc.	534	535
Goggin,	Fred	Judy D. (May) Wallace	536	443
Goble,	Frank L.	Lorraine Schmittinger	543	287
Gates,	Felix	Florence E. Johnson	544	250
Givens,	Floyd R.	Lakelawn Estates, Inc.	546	273
Givens,	Flora C.	Bethany Realty, Inc.	548	247
Garniski,	Frank	Nehemiah W. Prettyman	555	510
Grant,	Francis	Sevil D. Biondek	556	642
Galante,	Frank J.	Charles W. Betts	557	115
Givens,	Floyd R.	Lakelawn Estates, Inc.	562	595
Guerin,	Frederick J.	Modern Cemetery Co.	567	518
Givens,	Floyd R.	Lakelawn Estates, Inc.	569	489
Green,	Frank L.	George B. Thompson	569	565
Givens,	Floyd R.	Lakelawn Estates, Inc.	572	548
Geyer,	Fred C. Sr.	Mary A. Holland	572	635
Griffith,	Fred C. Jr.	Rehoboth Bychese Realty Co.	573	695
Griffith,	Francis	Rehoboth Bychese Realty Company	573	695
Gattis,	Faustina C.	Helena M. Johnson	574	210
Goonell,	Franklin L.	Edwin M. Pusey	575	538
Givens,	Floyd R.	Lakelawn Estates, Inc.	577	254
Grosch,	Frank M. III	Harold A. Grosch	577	391
Gum,	Francis M. III	Nell Daisy Lilliston	580	140
Gorski,	Francis J.	Edith P. Nunn	580	355

GRANTEE	From	GRANTOR	Book	Page
Girard	Francis Pascal	Joseph A. Girard	586	597
Gooden	Francis J.	Robert M. Hoyt	588	349
Griffith	Fred P. Jr.	Paul C. Stokes, Jr.	591	288
Griffith	Francis	Paul C. Stokes, Jr.	591	288
Griffith	Fred P. Jr.	Rehoboth by the Sea Realty Co.	591	328
Griffith	Francis	Rehoboth by the Sea Realty Co.	591	328
Gerstin	Florence	Jane E. Boykin Roberts	592	572
Gamer	Fred V.	James W. Ward	593	634
Geiger	Frederic M.	Constance R. Green	600	234
Griffith	Fred P.	D. J. D., Inc.	601	449
Griffith	Francis	D. J. D., Inc.	601	449
Green	Florence B.	Paul D. Yoder	605	506
Graham	Francis D.	William J. Burns	608	629
Gorski	Francis J.	Edith P. Dumm	611	262
Glenn	Francis D.	W. Howard Thompson	613	531
Griffith, Jr.	Frederick P.	Rehoboth by the Sea Realty Co.	622	503
Griffith	Francis	Rehoboth by the Sea Realty Co.	622	503
Gynn	Francis M. III	Paul H. Bryan, Shuff	624	62
Dratton	Frederick M.	Jennie H. J. Dayton	624	838
Luttorner	Frank A.	Nelson J. Beach	625	746

GRANTEE

From

GRANTOR

Book

Page

BLANK
PAGE



GRANTEE	From	GRANTOR	Book	Page
Georgetown, Town Council		Sussex Realty Co.	435	426
Hettis, George st		Mildred A. Ripley st	435	493 ✓
Georgetown, Town of		James M. Tunnell Sr. st	436	143
Georgetown, Town of		Horace S. Oke st	436	146
Georgetown, Town of		Mary E. MacGinley st	436	148
Georgetown, Town of		Betty W. Purnell st	436	152
Georgetown, Town of		John A. Elliott st	436	154
Georgetown, Town Council		Lawrence C. Elliott st	436	156
Georgetown, Town of		Albert J. Stevens st	436	158
Georgetown, Town of		Charles S. Le Gates st	436	160
Georgetown, Town of		William Francis Carey st	436	162
Georgetown, Town of		Robert Vanaman st	436	164
Georgetown, Town of		Barnie C. Morris st	436	166
Georgetown, Town of		J. Thomas Robinson st	436	168
Georgetown, Town of		George Schroeder st	436	170
Georgetown, Town of		Jennie Lynch st	436	172
Georgetown, Town of		Russell Gours st	436	174
Georgetown, Town of		Earl Rust st	436	176
Georgetown, Town of		James M. Tunnell, Jr. st	436	178
Georgetown, Town of		Howard W. Bramhall st	436	180
Georgetown, Town of		James M. Tunnell, Jr. st	436	182
Ghille, Gertrude st		Grace E. Hopkins st	436	200
Georgetown, Town of st		Howard W. Bramhall st	436	394
Glackin, George B. Jr. st		Joseph D. Short st	442	253
Graves, Gladys C. st		Rudolph W. Koppel st	443	91
Gorman, Grace st		Harley P. White st	444	118
Grier, Garrett st		Bessie M. Warren st	445	14
Grier, Garrett st		John C. Mayhew st	447	214
Heise, Grace st		Guy S. Webb st	448	170
Grier, Garrett st		Francis J. Gunning st	449	212
Godwin, George C. st		Letha M. Evans st	449	329
Gibson, George H. st		United States Fidelity & Guaranty Company	452	3
Ginn, George Massey st		Morgan J. Ginn st	453	188
Ginn, George Massey st		Minnie M. Kree st	453	186
Green, George st		Enoch W. Donovan st	454	265
Glenn, G. Kenneth st		South Bethany Corp. st	456	328
Grier, Garrett st		Daniel S. Donovan st	457	107
Greenberg, Gertrude st		George E. Kimmes st	457	572
Germans, Grace st		Preston J. Mumford st	457	577

GRANTEE		From	GRANTOR	Book	Page
Gooden,	H. Leslie ^{stud.}		Eleanor Marion Smith	463	258
Gray,	Grace ^{stud.}		Arthur Sempler ^{stud.}	466	435
Griffin,	Subert W. ^{stud.}		Harvey H. Marvel ^{stud.}	467	300
Gilbert,	George C. ^{stud.}		Ruth E. Wilkins	469	41
Greenburg,	Gertrude ^{stud.}		Leslie B. Eddington ^{stud.}	476	532
Greene,	Geneva ^{stud.}		Elisha A. Steele	478	67
German,	Grace ^{stud.}		Preston J. Mumford ^{stud.}	478	372
Georgetown Town Council of			Estella P. Lykes ^{stud.}	481	276
Green,	Glenn ^{stud.}		Benjamin W. Potter Jr. ^{stud.}	482	31
Greiner,	Gladys H. ^{stud.}		Lela Mitchell Egerton	482	107
Gardner,	Gladys J. ^{stud.}		O. U. A. M. Cemetery, Inc.	483	447
Gugg,	George ^{stud.}		Vernon E. Good ^{stud.}	483	502
Graber,	George C. ^{stud.}		York Beach, Inc.	484	559
Gray,	George Edw. ^{stud.}		Edg. B. Derricksont ^{stud.}	492	38
Godwin,	Gladys W. ^{stud.}		Lauder H. Mitchell	492	449
Geiser,	Grace D. ^{stud.}		Leonard C. Wussman ^{stud.}	493	369
Green,	George L. ^{stud.}		Alton J. Wyatt ^{stud.}	494	308
Gray,	Gladys M. ^{stud.}		Gertrude Wolbeater	495	378
Gillenboth,	George H. ^{stud.}		Harry H. Hudson ^{stud.}	496	258
Gillenboth,	George H. ^{stud.}		Leon Street ^{stud.}	496	290
Galloway,	Gloria O. ^{stud.}		Donald R. Thull ^{stud.}	497	437
Glenn,	Georgina E. ^{stud.}		Leighton C. Fowler ^{stud.}	497	450
Groscup,	Gertrude A. ^{stud.}		Sadie Golden	501	268
Grault,	Gladys O. ^{stud.}		Henry H. Graves ^{stud.}	501	331
Glenn,	Georgina E. ^{stud.}		Leighton C. Fowler ^{stud.}	503	519
Graber,	George C. ^{stud.}		Mercantile Sph. Deposit & Trust Co. ^{stud.}	504	541
Gray,	George Edward ^{stud.}		Vollie Gray	513	84
Gibson,	George A. ^{stud.}		Suwanee, Inc.	513	172
Gum,	George Massey ^{stud.}		The Atlantic Refining Co.	513	539
Glaze,	Gloria H. ^{stud.}		Robert A. Norman ^{stud.}	514	452
Gillespie,	Geneva R. ^{stud.}		Nanticoke Real Estate Co.	514	439
Gathis,	George H. ^{stud.}		Owella E. Mitchell	515	259
Graham,	Gene H. ^{stud.}		South Bethany Co. ^{stud.}	515	385
Godwin,	Gladys W. ^{stud.}		George J. Suttie ^{stud.}	516	148
German,	Grace ^{stud.}		J. Reynolds Jackson ^{stud.}	521	126
Green,	George E. ^{stud.}		George J. Schuch ^{stud.}	523	450
Gibb,	Grace ^{stud.}		Nettie H. Supter	526	250
Gordy,	George Thomas ^{stud.}		James A. Lynt ^{stud.}	528	212
Gray,	George Edward ^{stud.}		Edgar Richards, ^{stud.}	530	209
Graves,	Gladys C. ^{stud.}		William E. Graves ^{stud.}	538	232

GRANTEE	From	GRANTOR	Book	Page
Gupton	Gracie ^{etal}	William B. Morgan ^{etal}	538	371
Greene	Geneva ^{etal}	Warwick Plumbing & Heating, Inc. ^{etal}	540	479
Godwin	Gladys ^{etal}	Harry E. Williams ^{etal}	542	412
Grier	Garrett L. ^{etal}			
1/2 Grier	Lumber Co. ^{etal}	Horace W. Mills ^{sheriff}	542	565
Grier	Garrett L. ^{etal}	Daniel S. Donovan ^{etal}	543	351
Gray	George Edward ^{etal}	Nathan Walter Supter ^{etal}	546	276
Gephart	George Wesley ^{etal}	Laura V. Clarke ^{etal}	551	180
Godwin	Gladys ^{etal}	Harry E. Williams ^{etal}	553	575
Hinsburgh	Gail W. ^{etal}	Rehoboth By The Sea Realty Co. ^{etal}	556	560
Gordy	George ^{etal}	Richard W. Murphy ^{etal}	560	326
Gillespie	Geneva R. ^{etal}	Atlanta Estates, Inc. ^{etal}	560	594
Guthrie	Gertrude M. ^{etal}	Harvey J. Marvel ^{etal}	561	692
George	Euendwyn ^{etal}	Thomas W. Murray ^{etal}	564	633
Gardner	Gloria ^{etal}	Stephen P. Hudson ^{etal}	566	443
Goodwin	Grace D. ^{etal}	Stanley Wilson Addy ^{etal}	566	667
Graham	George W. ^{etal}	John P. Cleaver ^{etal}	566	677
Graham	George W. ^{etal}	John P. Cleaver ^{etal}	566	679
1	Grace D. ^{etal}	Modern Cemetery Company ^{etal}	568	164
Gastor	George ^{etal}	Rehoboth By The Sea Realty Co. ^{etal}	572	30
Grier, Garrett	1/2 Grier Lumber Co. ^{etal}	Emma L. Scott ^{etal}	572	346
Gorman	Grace ^{etal}	Paul L. Gorman ^{etal}	574	627
Greenwald	Herald B. ^{etal}	Gertrude B. Edwards ^{etal}	576	587
Green	George E. ^{etal}	Charles Edward Atkins ^{etal}	578	538
Gibson	George A. ^{etal}	Swanndal, Inc. ^{etal}	578	579
Gibson	George A. ^{etal}	White Packing Company ^{etal}	578	603
Greene	Grober C. ^{etal}	Albert A. Greene ^{etal}	579	685
Greene	Genevieve ^{etal}	Albert A. Greene ^{etal}	579	685
1	Genevieve ^{etal}	John Rose Elliott, Jr. ^{etal}	580	151
Greene	Grover C. ^{etal}	John Rose Elliott, Jr. ^{etal}	580	151
Gardner	Gloria ^{etal}	Stephen P. Hudson ^{etal}	580	634
Griffith	George Marshall ^{etal}	Margaret Dunning ^{etal}	581	170
1	Grace D. ^{etal}	Leonard C. Wiseman ^{etal}	582	278
Grier	Garrett L. ^{etal}			
1/2 Grier	Lumber Co. ^{etal}	George H. Draper, Jr. ^{trustee}	582	354
Gulmore	George P. ^{etal}	Falltree Realty Co., Inc. ^{etal}	583	523
Goodley	G. Richard ^{etal}	Perry M. Smith ^{etal}	587	138
Gooden	G. Leslie ^{etal}	Robert M. Hoyt ^{etal}	588	249
Goldman	Grace M. ^{etal}	Carl H. Elliot ^{etal}	593	253
Gorlick	Gladys W. ^{etal}	Julius Gorlick ^{etal}	600	287

GRANTEE	From	GRANTOR	Book	Page
Green,	George J. ^{et ux}	Harry A. Moore ^{et ux}	601	163
Godwin,	Gladys W. ^{et ux}	Harry E. Williams ^{et ux}	602	335
Gibble,	Gertrude ^{et ux}	Commissioners of Sewers	604	36
Green,	George L. ^{et ux}	Paul D. Yoder ^{et ux}	605	506
Gillespie,	George W. ^{et ux}	James M. Sunnell, Jr. ^{et ux}	606	275
Gray,	George Edward ^{et ux}	James E. Swann ^{et ux}	607	387
Gustafson,	Gilbert C. ^{et ux}	Thomas W. Sandoy, Jr. ^{et ux}	612	318
Gaines,	Gloria ^{et ux}	Pearl Gaines	612	432
Gravette,	Gail F. ^{et ux}	Charles Edward Kendrick ^{et ux}	615	148
Godwin,	Gladys Williams ^{et ux}	Ethel Mitchell	615	437
Gibson,	George A. ^{et ux}	Swanendael, Inc.	615	519
Hadstone,	Donald Roberts ^{et ux}	William J. Carriff ^{et ux}	617	487
Gery,	Bunesh G. ^{et ux}	Sunset Shore Realty Co.	621	810
Gray,	George E. ^{et ux}	Verlin Richard Louett ^{et ux}	622	787
Graue,	Gladys E. ^{et ux}	Frances L. Graue	623	154
Graham,	Grace A. ^{et ux}	Ralph L. Bennett ^{et ux}	623	190
Ginsburgh,	Gail Whitehead ^{et ux}	Anderson-Stokes, Inc.	624	670
Griffith,	Grace Hilda	Wallace A. Griffith	628	993

I
I
I
I
I

GRANTEE	From	GRANTOR	Book	Page
Godwin,	Harry A. J. ^{stat}	Marion S. Dykes ^{stat}	434	373
Gody,	Howard J. ^{stat}	Vernon J. Hastings ^{stat}	435	451
Grants,	Henry J. ^{stat}	Commissioners of Taxes	436	419
Glases,	Harry L. ^{stat}	Alvin R. Wilkerson Jr. ^{stat}	437	31
Grievess,	Harry M. ^{stat}	State of Delaware	437	175
Graves,	Henry E. ^{stat}	Julian Thomas Robinson ^{stat}	437	177
Gillespie,	Hazel J. ^{stat}	Isaac D. Scott, 2nd ^{stat}	437	260
Greenberg,	Harry ^{stat}	Irma J. Harrington ^{stat}	437	582
Graves,	Henry S. ^{stat}	Katherine S. Matt ^{stat}	439	80
Garnes,	Harold J. ^{stat}	William J. James ^{stat}	439	457
Gibbs,	Harold ^{stat}	Beulah J. Moore	440	546
Gray,	Hattie S. ^{stat}	South Bethany Corp.	441	183
Greenberg,	Harry ^{stat}	First Nat'l. Bank & Trust Co. ^{stat}	442	395
Graves,	Henry E. ^{stat}	Rudolph W. Koepfel ^{stat}	443	89
Greenberg,	Harry ^{stat}	State Board of Education of the State of Delaware	443	183
German,	Howard L. ^{stat}	Harley P. White ^{stat}	444	118
Green,	Harry M. ^{stat}	Julia R. Lipp ^{stat}	445	336
Graves,	Henry E. ^{stat}	Bethany Realty, Inc. ^{stat}	445	522
Garrett,	Howard L. ^{stat}	Robert Ellsworth McCond. ^{stat}	449	219
Givens,	Helen W. ^{stat}	Edward J. Hudson ^{stat}	449	318
Gilewski,	Helen Dianne ^{stat}	Clifford Odle ^{stat}	451	333
Griffith,	Helen L. ^{stat}	Leonard W. McElroy ^{stat}	451	376
Griffith,	Herbert M. ^{stat}	Augusta N. Brakeby ^{stat}	453	248
Greenly,	Herbert C. ^{stat}	Alice M. Bennett ^{stat}	453	407
Getz,	Herman ^{stat}	Anna S. Hazard ^{stat}	454	253
Gimes,	Harriet ^{stat}	G. Wallace Hook ^{stat}	457	385
Graves,	Henry E. ^{stat}	Minnie Bennum Cornell ^{stat}	457	545
Greenberg,	Harry ^{stat}	George E. Kimmes ^{stat}	457	572
German,	Howard L. ^{stat}	Preston J. Mumford ^{stat}	457	577
German,	Harold W. ^{stat}	Grover C. German ^{stat}	458	133
Greeves,	Harry M. ^{stat}	State of Delaware	464	401
Grasing,	Henry W. ^{stat}	Archie B. Brittingham ^{stat}	466	304
Griffith,	H. Rafe ^{stat}	State of Delaware	469	6
Griffith,	H. Rafe ^{stat}	State of Delaware	469	8
Glenn,	Helen M. ^{stat}	South Bethany Corp.	469	294
Gerhart,	Henry J. ^{stat}	Raphael Ellis Dunlop ^{stat}	476	391
Greenburg,	Harry ^{stat}	Leslie B. Eddington ^{stat}	476	532
Gant,	Hazel G. ^{stat}	Fredrick S. Hill ^{stat}	476	587
Griffith,	H. Rafe ^{stat}	George E. Larmore	477	306

GRANTEE	From	GRANTOR	Book	Page
Griffith,	H. Rafe ^{stul}	Andrew A. Thomas ^{stul}	478	298
German,	Howard ^{stul}	Preston J. Mumford ^{stul}	478	372
Gallagher,	Hugh F. Jr. ^{stul}	Commissioners of Lewes	478	444
Gary,	Harriett ^{stul}	Leon H. Ryan ^{stul}	481	424
Grady,	Henry Evans ^{stul}	Henlopen Acres, Inc.	482	221
Gage,	Henry ^{stul}	Hugh H. Hickman ^{stul}	483	191
Gardner,	Harold A. ^{stul}	O. & A. M. Cemetery, Inc.	483	447
Godwin,	H. A., Jr. ^{stul}	Mason & Dixon Hotel, Inc.	484	97
Greenly,	Harry B. ^{stul}	Ans H. Clendaniel	484	166
Gilewski,	Helen Dianne ^{stul}	John W. Burris ^{stul}	484	366
Graves,	Henry G. ^{stul}	William E. Graves ^{stul}	487	556
Graves,	Henry H. ^{stul}	Sussex Trust Co. ^{stul}	491	411
Godfrey,	Hilda M. ^{stul}	Rapkin Realty, Inc.	492	90
Godfrey,	Hilda M. ^{stul}	Rapkin Realty, Inc.	492	228
Greenly,	Herbert C. ^{stul}	W. Martin Utkins	492	236
Grews,	Harry M. ^{stul}	State of Delaware	494	397
German,	Helen A. ^{stul}	Elizabeth C. Newton ^{stul}	494	432
German,	Harold W. ^{stul}	Norman German ^{stul}	495	326
Greenberg,	Harry ^{stul}	Helen B. Burnell Davis ^{stul}	496	407
Godfrey,	Hilda M. ^{stul}	William Carter Taylor ^{stul}	497	146
Graham,	Hiett ^{stul}	Chandler & McCabe, Inc. ^{stul}	498	43
Godfrey,	Hilda M. ^{stul}	Charles L. Clark ^{stul}	498	350
Green,	Helen Sarah ^{stul}	Harvey D. Williams ^{stul}	499	61
Graves,	Henry ^{stul}	Charles L. Graves ^{stul}	501	329
Graves,	Henry ^{stul}	Rudolph W. Koepfel ^{stul}	501	325
Greenberg,	Harry ^{stul}	Wilmington Trust Co. ^{stul}	501	588
Galloway,	Hugh ^{stul}	Margaret Dunning ^{stul}	502	7
Graves,	Henry ^{stul}	Robert W. Tunnell ^{stul}	502	261
Griffith,	Henry ^{stul}	Frank H. Stevens, Jr. ^{stul}	502	322
Gitz,	Berman ^{stul}	Anne S. Hazard ^{stul}	503	227
Griffith,	Howard ^{stul}	William J. Bryant ^{stul}	506	10
Gray,	Henry ^{stul}	Henlopen Acres, Inc.	506	564
Godwin,	Hazel ^{stul}	Ernest L. Bannister ^{stul}	506	578
Godfrey,	Hilda M. ^{stul}	W. Leslie Wheatley ^{stul}	507	89
Griffith,	Henry ^{stul}	Marian C. Graves ^{stul}	508	143
Gilger,	Harold W. ^{stul}	Mary J. Melting ^{stul}	508	256
Graves,	Henry ^{stul}	Robert W. Tunnell ^{stul}	508	550
Graves,	Henry ^{stul}	Robert W. Tunnell ^{stul}	508	552
Greenberg,	Harry ^{stul}	Frank J. Dickerson ^{stul}	509	76
Griffith,	Howard ^{stul}	Beauregard Realty, Inc.	509	349

GRANTEE	From	GRANTOR	Book	Page
Garner,	Harold W. ^{stat}	South Bethany Corp.	511	101
Quentner,	Hermann ^{stat}	Edward E. Neville ^{stat}	511	428
Graves,	Henry ^{stat}	Commissioners of Sewers ^{stat}	516	535
Goode,	Harry ^{stat}	George C. Collins ^{stat}	517	46
Gorner,	Harry R. ^{stat}	Clyde Betts ^{stat}	521	76
German,	Howard L. ^{stat}	J. Reynolds Jackson ^{stat}	521	126
Gass,	Henry L. ^{stat}	Mary L. Hurley ^{stat}	523	102
Griffin,	Harriet M. ^{stat}	William J. Warren ^{stat}	523	568
Griffin,	Harriet M. ^{stat}	Edward E. Elliott ^{stat}	523	574
Gieves,	Harry M. ^{stat}	State of Delaware	524	470
Gillespie,	Harold P. ^{stat}	Louise Kunder Gillespie	526	97
Gibb,	Hugh R. ^{stat}	Nettie H. Dwyer	526	250
Gray,	Herman B. ^{stat}	Small Business Adm.	527	34
Gray,	Herman B. ^{stat}	Small Business Adm.	527	34
1/2 Diamond Motel		Small Business Adm.	527	34
Greenburg,	Harry ^{stat}	Commissioners of Sewers	527	18
Grandstaff,	Hugh ^{stat}	Richard R. Crabbe	529	439
Geyer,	Howard M. ^{stat}	Fred E. Mitchell	535	174
1 Graf,	Homer W. ^{stat}	Daniel Karl Chase ^{stat}	535	552
Godfrey,	Hilda M. ^{stat}	Blanche C. Morris ^{stat}	536	19
Gwans,	Howard E. ^{stat}	Gladys Ward ^{stat}	536	198
Gray,	Hollie E. ^{stat}	Dolores Gray Savage ^{stat}	538	53
Greenberg,	Harry ^{stat}	Sussex Trust Company ^{stat}	539	217
Gregg,	Harvey A. Jr. ^{stat}	Kenneth P. Booz ^{stat}	541	94
Grobb,	Harold L. ^{stat}	Harry K. Miller ^{stat}	541	537
Gray,	Herman B. ^{stat}	Guth E. Wilkins	542	229
Griffin,	Harold L. ^{stat}	Helen K. Hill	544	382
Gettinger,	Hugh T. Jr. ^{stat}	Jay Clark ^{stat}	549	263
1 Grant,	Hampton E. ^{stat}	Charles Edward Adkins ^{stat}	549	475
Grant,	Helen C. ^{stat}	Charles Edward Adkins ^{stat}	549	475
Gieves,	Harry M. ^{stat}	State of Delaware	552	297
Godwin,	Hazel A. ^{stat}	Hattie E. Tingle	553	61
1 Godfrey,	Hilda M. ^{stat}	Wilmington Trust Co. ^{stat}	559	387
Gravens,	Hattie Ann. ^{stat}	Ira L. Wilson ^{stat}	559	508
Gates,	H. Irving ^{stat}	Hilda V. Collins ^{stat}	561	225
Goodwin,	Hilda P. ^{stat}	Archie R. Jordan ^{stat}	562	99
Gray,	Herman B. ^{stat}	Marian A. Bryan	563	240
Galiler,	Henry W. ^{stat}	Anne L. Layton ^{stat}	564	239
Grant,	Harold P. ^{stat}	Charles J. Millman	567	247
Godwin,	Hazel A. ^{stat}	Clayton, L. Hocker ^{stat}	569	305

GRANTEE	From	GRANTOR	Book	Page
Geiger,	Howard ^{stat}	John W. Evans ^{stat}	569	653
Geiger	Helena ^{stat}	Barbara J. Kennedy ^{stat}	573	574
Green,	Harold N.	Ruth E. Hill ^{stat}	574	243
German,	Howard ^{stat}	Paul S. Serman ^{stat}	574	627
Griever,	Harry M.	Nenlopen Acre, Inc.	577	69
Goslee,	Hester ^{stat}	Ruth Wilkins ^{stat}	578	220
Gatchell,	Helen M.	Harris Hicks ^{stat}	580	210
Griever,	Harry M.	State of Delaware	580	338
Goebel,	Herman ^{stat}	Roslyn D. Young ^{stat}	581	32
Gulewski,	Helen Dianne	Roscoe Calloway ^{stat}	582	270
Grumby,	Hazel ^{stat}	John C. Andrews ^{stat}	585	269
Geiger,	Howard ^{stat}	John W. Evans ^{stat}	586	177
Gittinger,	Hugh V. Jr.	Ezra B. Hagaman ^{stat}	586	308
Gittubger,	Hugh V. Jr.	Charles O. Olsen ^{stat}	586	310
Gray,	Howard E.	J. Emory Willey ^{stat}	590	38
Greenberg,	Harry	J. H. Kennedy, District Director of Internal Revenue	590	59
Gray,	Henry E.	Elsa D. Smith ^{stat}	592	204
Gratson,	Helen Donovan ^{stat}	William B. Bodley ^{stat}	593	151
Goodwin,	Felda ^{stat}	Emma K. Willbank ^{stat}	594	412
Gray,	Henry E.	Elsa D. Smith ^{stat}	594	564
Gray,	Henry E.	Jean McCann Dugent ^{stat}	594	568
Greenly,	Harry E.	Vivian S. Lambards ^{stat}	599	334
Gittinger,	Hugh V. Jr.	Douglas Lynch ^{stat}	601	286
Griffin,	Harry	Alexander Griffin ^{stat}	601	514
Gormour,	Helda ^{stat}	John E. Messick ^{stat}	602	158
Gittinger,	Hugh V. Jr.	Mary K. Kinder ^{stat}	602	192
Saintner,	Harvey C.	J. Hightor Joseph ^{stat}	603	165
Griever,	Harry M.	Ruth Wilkins ^{stat}	605	120
Gearhart,	Harriett W.	R. Lomas Wells ^{stat}	605	167
Grossman,	Hanna K.	D. F. D. Inc.	605	502
Griever,	Harry M.	State of Delaware	607	594
Gichner,	Henry ^{stat}	Walter H. Heppner ^{stat}	608	181
Graham,	H. Victor ^{stat}	Harry S. Graham ^{stat}	611	531
Gutmann,	Helen ^{stat}	D. F. D. Inc.	613	631
Goch,	Hera A.	Shockley Margaret Sumner ^{stat}	614	19
Gabler,	Henry W.	Julius Saplosik ^{stat}	614	508
Shrum,	Rutha	Raymond R. Shrum ^{stat}	615	475
Gross,	Helen ^{stat}	John Schrock ^{stat}	616	336
Gitte,	Hattie	Robert B. Fitzgerald ^{stat}	617	76
Gundug,	Harry	Paul H. Bryan	617	355

GRANTEE

From

GRANTOR

Book

Page

BLANK
PAGE

I

I

I

I

I

I

I

I

GRANTEE		From	GRANTOR	Book	Page
	Green, Irma ^{etal}		Levin H. Hill	433	138
	Garbutt, Ira ^{etal}				
	^{1/2} Atlantic Concrete & Asphalt Co.		Brown P. Hawley, Inc.	469	565
I	Garbutt, Ira ^{etal}				
	^{1/2} Atlantic Concrete & Asphalt Co.		Bessie M. Warren	473	153
	Greene, Isaac ^{etal}		Elisha A. Steele	478	67
	Green, Irma ^{etal}		Arthur Hill	478	484
I	Green, Irma ^{etal}		Richard T. Baizer ^{etal}	479	541
	Garbutt, Ira ^{etal}		John S. Hallie, Jr. ^{attor-in-fact}	482	493
	Beerdes, Irene ^{etal}		Stedman W. Hines ^{etal}	491	275
	Griffin, Isabel K. ^{etal}		Bethany Realty, Inc.	496	77
	Sheffith, Isabelle R. ^{etal}		Roy Euell ^{etal}	496	243
	Foslee, Ida ^{etal}		William B. Puttyman ^{etal}	499	22
	Dooner, Irene ^{etal}		Frank Komorowski ^{etal}	502	506
	Garton, Irving H. ^{etal}		Nathan L. Cohen ^{etal}	508	481
	Gattis, Mathane ^{etal}		Luella E. Mitchell	515	259
	Juwens, Iris ^{etal}		Linnwood J. Juwens ^{etal}	516	588
I	Goldberg, Ida ^{etal}		Page Printing Company, Inc.	528	316
	Green, Irma ^{etal}		Richard T. Baizer ^{etal}	529	274
	Greene, Isaac H. ^{etal}		Warwick Plumbing Service, Inc. ^{etal}	540	479
	Hoodge, Ivor H. ^{etal}		William S. Elliott ^{etal}	551	684
	Graham, Irene D. ^{etal}		Seaford Motor Co., Inc.	556	117
	Griffin, Isabel K. ^{etal}		Bethany Realty, Inc.	556	507
	Griffin, Isabel K. ^{etal}		Bethany Beach Improvement Co.	557	331
	Goldberg, I. Roslyn ^{etal}		John Franklin Cooper ^{etal}	561	89
	Graham, Irene D. ^{etal}		Donna J. Dickerson	567	278
	Griffin, Isabel K. ^{etal}		Charles E. Addy ^{etal}	567	409
	Green, Irving A. ^{etal}		Joseph H. Green, Jr. ^{etal}	568	405
I	Green, Irma ^{etal}		Charles W. Gibbons, Jr. ^{etal}	569	419
	Graham, Irene D. ^{etal}		Pure Oil Company	569	673
	Green, Ida Mae ^{etal}		H. Edward Mauld, Jr.	578	26
	Sum, Isabel C. ^{etal}		Nell Dasey Lilliston ^{etal}	580	140
I	Griffin, Isabel K. ^{etal}		Elas A. Braley, Jr.	584	199
	Garner, Irene ^{etal}		Roscoe Arterio ^{etal}	591	144
	Garbutt, Ira A. ^{etal}		Michael J. Sombor ^{etal}	591	551
	Graham, Irene D. ^{etal}		Nellie M. Allen	593	67
	Pichner, Isabelle S. ^{etal}		Walter H. Neppenheide ^{etal}	608	181
	Sum, Ivan F. ^{etal}		Joseph Francis McManus ^{etal}	608	222
	Brun, Ida Mae ^{etal}		Edward J. Brun ^{etal}	616	579
	Sheffith, Isabelle E. ^{etal}		Lewis W. Briffith	619	1138

GRANTEE		From	GRANTOR	Book	Page	
<i>Gum.</i>	<i>Isabel E. etal</i>		<i>Paul H. Bryan, Sheriff</i>	<i>624</i>	<i>62</i>	
						□
						□
						□
						□
						□
						□
						□
						□
						□
						□
						□
						□
						□
						□
						□
						□
						□
						□
						□
						□
						□
						□



GRANTEE	From	GRANTOR	Book	Page
Behron,	John J. ^{stat}	Commissioners of Lewis	432	561
Grimm,	Joyce H. ^{stat}	William S. Ford ^{stat}	433	327
Gray,	Joshua B. ^{stat}	Jester A. Gray ^{stat}	433	347
Shieger,	John M. ^{stat}	Elizabeth Stevenson Collins	434	136
Brieger,	John M. ^{stat}	Ira Lewis	434	140
Gill,	James M. ^{stat}	Charles W. Meyers, Jr. ^{stat}	436	304
Goslee,	James Edward	Salathiel B. Goslee ^{stat}	436	328
Golick,	Julius, ^{stat}	Jenaro Maringola ^{stat}	440	1
Grandine,	Joseph D. 2nd ^{stat}	Agreement	440	252
Gordy,	John B. ^{stat}	Robert S. Brock, ^{stat}	440	336
Gardner,	James M. ^{stat}	Bay Vista, Inc.	440	496
Givens,	Jane ^{stat}	Charles H. Guenst ^{stat}	442	141
Goldfarb,	Joseph R. ^{stat}	Abner Konick ^{stat}	441	476
Greer,	John J. ^{stat}	William C. Lynch ^{stat}	442	302
Grier,	John R. ^{stat}	Mollie P. Ingram ^{stat}	444	132
Silmore,	James P. ^{stat}	George J. Reed Jr. ^{stat}	444	281
Goslee,	James E. ^{stat}	Marcie Dixon Cullen ^{stat}	447	144
Goff,	Jack D. ^{stat}	Jack R. Goff ^{stat}	447	520
Willard,	John J. ^{stat}	Robert A. Hagy ^{stat}	447	576
Gordy,	J. Frank, ^{stat}	Drwin R. Murray ^{stat}	449	214
Gordy,	J. Frank, Sr. ^{stat}	Drwin R. Murray ^{stat}	449	214
Gray,	Jennie B. ^{stat}	Hattie L. Nuttall ^{stat}	451	339
Garnes,	Joyce ^{stat}	William J. Jaines ^{stat}	451	388
Garnes,	Joyce ^{stat}	William J. Jaines ^{stat}	451	388
Grandine,	Joseph D. 2nd ^{stat}	Commissioners of Lewis	452	434
Gardner,	James M. ^{stat}	Bay Vista, Inc.	453	3
Greenspan,	Joseph ^{stat}	Leslie M. Dobson ^{stat}	453	42
Gray,	Joshua V. ^{stat}	Ruth E. Wilkins ^{stat}	453	50
Garned,	John V. ^{stat}	George J. Schulz ^{stat}	453	508
Hubb,	John B. ^{stat}	South Battery Corp. ^{stat}	453	422
Gibbs,	James ^{stat}	Clarence Burton ^{stat}	455	175
Green,	John B. ^{stat}	Henry C. Coleman ^{stat}	455	573
Green,	John B. ^{stat}	Margaret Dunning ^{stat}	456	52
Gordy,	John P. ^{stat}	W. Blaine Atkins ^{stat}	456	480
Gray,	Joseph ^{stat}	Jenaro Maringola ^{stat}	457	256
Givens,	James H. ^{stat}	G. Wallace Shook ^{stat}	457	385
Seyer,	John Parker ^{stat}	Paul Monroe ^{stat}	457	410
Gehring,	John R. ^{stat}	Robert M. Hoyt ^{stat}	458	330
Gross,	John ^{stat}	Swell P. Jones ^{stat}	459	116
Gardner,	Jimmie S. ^{stat}	Richard W. Lowry ^{stat}	459	145

GRANTEE	From	GRANTOR	Book	Page
Gardner,	June ^{stat} 2.	Richard W. Louny ^{stat}	459	145
Gallimore,	John ^{stat} W.	John B. Jested ^{stat}	459	369
Gelder,	John ^{stat}	Henlopen Alms, Inc. ^{stat}	462	100
Geyer,	John ^{stat}	Charles B. Chandler ^{stat}	462	296
Gordon,	Joseph ^{stat} C.	Fred R. McDowell ^{stat}	463	140
Garham,	Joyce Fay ^{stat}	Wilbur Donald Hall ^{stat}	463	546
Gray,	Johnny ^{stat}	Arthur Simpler ^{stat}	466	435
Gray,	Jennie B. ^{stat}	Charles J. Rocca ^{stat}	466	480
Griffin,	Josephine H. ^{stat}	Harvey G. Marvel ^{stat}	467	300
Glenn,	Dr. John A. ^{stat}	South Bethany Corp. ^{stat}	469	294
Griffith,	James ^{stat}	Russell H. Griffith ^{stat}	470	292
Goslee,	James E. ^{stat}	Glen Falls Insurance Company ^{stat}	472	11
Goslee,	James E. ^{stat}	Glen Falls Insurance Company ^{stat}	472	13
Gustafson,	John ^{stat}	Jeanne M. Weller Faggoli ^{stat}	472	207
Geyer,	John ^{stat} H.	Louise H. Geyer ^{stat}	472	372
Wm Sussex Tavern	John H. ^{stat}	Anna A. Short ^{stat}	473	81
Geyer,	James E. ^{stat}	Anthony L. Hudson ^{stat}	473	366
Goslee,	John ^{stat}	John Weller ^{stat}	473	412
Gustafson,	Josephine ^{stat}	William I. Massey, Jr. ^{stat}	473	540
Greene,	Jennie B. ^{stat}	George H. Carl ^{stat}	473	578
Gray,	John ^{stat}	William B. Derricks ^{stat}	474	170
Gibson,	John ^{stat} W.	Walter L. Sindall, Jr. ^{stat}	474	466
Groves,	James ^{stat} A.	Clarence E. West ^{stat}	474	564
Geiger,	James ^{stat} W.	Carey D. Sapp ^{stat}	476	262
Gebs,	John ^{stat} V.	Dorsey Blake, Jr. ^{stat}	477	394
Garner,	Jennie ^{stat}	Virginia Lee Smith ^{stat}	478	492
Gray,	John ^{stat} R.	Mollie P. Ingram ^{stat}	479	92
Brub,	Joseph ^{stat}	Robert J. Hamilton ^{stat}	481	143
Gray,	John ^{stat} C.	Eugene D. Bookhammer ^{stat}	481	536
Gumpper,	Joshua B. ^{stat}	Emma E. Wagoner ^{stat}	481	542
Gray,	John B. ^{stat}	W. Franklin Clapham ^{stat}	482	61
Gordy,	Wesse ^{stat} H.	Daniel J. Lupton ^{stat}	483	38
Gundry,	Joshua ^{stat}	Robert J. Gordy ^{stat}	483	376
Gordy,	Janis ^{stat} C.	Avis J. H. Clendaniel ^{stat}	484	166
Greenly,	John ^{stat} F.	The L. D. Caulk Company ^{stat}	487	216
Glenn,	J. Robert ^{stat}	Mary M. Reed ^{stat}	487	359
Green,	James ^{stat} A.	John P. Cleaver ^{stat}	487	482
Godwin,	Joseph Coley ^{stat}	Samuel W. Willey ^{stat}	488	214
Gordon,	James ^{stat} S.	Robert H. Thompson ^{stat}	491	11
Gardella,				

GRANTEE	From	GRANTOR	Book	Page
Geerdes,	James D. ^{stated}	Stedman W. Hines ^{stated}	491	275
Girard,	Joseph A. ^{stated}	Joseph A. Girard ^{stated}	491	303
Griffith,	Joseph C. ^{stated}	James H. Wheatley ^{stated}	491	545
Hieger,	John M. ^{stated}	Edwin H. Allen ^{stated}	491	579
Givens,	Jack D. ^{stated}	Howard G. Tippet ^{stated}	492	375
Galbreath,	John Williams ^{stated}	Kenneth W. Winston, Jr. ^{stated}	493	321
Gallagher,	James M. ^{stated}	William E. Davies ^{stated}	493	349
Gallagher,	Julia B. ^{stated}	William E. Davies ^{stated}	493	349
Galbreath,	Geant Williams ^{stated}	Kenneth W. Winston, Jr. ^{stated}	493	361
Garrett,	John E. ^{stated}	Eugene D. Bookhammer ^{stated}	495	415
Gray,	James E. ^{stated}	Merrill S. King ^{stated}	496	124
Gray,	Jacqueline M. ^{stated}	Merrill S. King ^{stated}	496	124
Gray,	J. Floyd ^{stated}	Charles W. Steele ^{stated}	496	277
Gray,	Jennie A. ^{stated}	Margaret Dunning ^{stated}	499	372
Giffillan,	Joy P. ^{stated}	Bethany Realty, Inc. ^{stated}	499	437
Graues,	Jeanette ^{stated}	Henry G. Graues ^{stated}	501	329
Givens,	James L. ^{stated}	Charles L. Joseph ^{stated}	501	529
Godlee,	James E. Jr. ^{stated}	Standard Accident Ins. Co. ^{stated}	501	534
Gray,	Joshua E. ^{stated}	Arrington Pickards ^{stated}	503	585
Graham,	John P. ^{stated}	Election To Take Custody ^{stated}	504	385
Green,	Jennie M. ^{stated}	Mary Elizabeth Melvin ^{stated}	504	547
Green,	Joseph H. Jr. ^{stated}	Neldware Dyster Farm, Inc. ^{stated}	506	42
Green,	J. Hilda ^{stated}	Ruth E. Wilkins ^{stated}	506	131
Gaudelli,	Joan ^{stated}	George J. Schulz ^{stated}	506	362
Groo,	Jane Rayner ^{stated}	Marie McHugh ^{stated}	507	246
Gibson,	John W. ^{stated}	Ruth E. Wilkins ^{stated}	508	41
Gibson,	Jennie ^{stated}	Ruth E. Wilkins ^{stated}	508	41
Gingrich,	Jacob H. ^{stated}			
Godlee,	J. Edward ^{stated}	Order Approving Trustee Bond ^{stated}	508	125
Griffith,	Janice Mae ^{stated}	Alvin D. Johnson ^{stated}	508	229
Allen,	Jesse A. ^{stated}	Mary C. Rawlins ^{stated}	508	428
Godfrey,	James ^{stated}	South Bethany Corp. ^{stated}	508	468
Garner,	Jess ^{stated}	Howard Lane, Jr. ^{stated}	509	118
Grieger,	John M. ^{stated}	South Bethany Corp. ^{stated}	511	101
Grieger,	John M. ^{stated}	John W. King ^{stated}	511	398
Gardner,	Gimmie ^{stated}	John W. King ^{stated}	511	400
Gardner,	Jupe ^{stated}	Oscar L. Howe ^{stated}	511	426
Green,	John Roke ^{stated}	Oscar L. Howe ^{stated}	511	426
Gault,	J. Robert ^{stated}	Phyllis E. Rapskin ^{stated}	512	1
		Effie J. Bunting ^{stated}	512	217

GRANTEE	From	GRANTOR	Book	Page
Gibson,	Joan ^{stet} M.	Swanendaal, Inc.	513	172
Gillespie,	John ^{stet} A.	Nanticoke Real Estate Co.	514	439
Givens,	James ^{stet} J.	Linwood J. Givens ^{stet}	516	588
Galvin,	John ^{stet} P.	Arthur E. Agger ^{stet}	517	525
Gustafson,	John ^{stet}	Katharine V. Doty ^{stet}	519	196
Guthrie,	James ^{stet} H.	William H. Muesick ^{stet}	519	575
Green,	Janet ^{stet} B.	John Lee Lyndall ^{stet}	523	357
Gurvan,	Junnie ^{stet} M.	Donald H. Snyder ^{stet}	523	436
Green,	John ^{stet} W.	Harry A. Seipp ^{stet}	523	405
Gilbert,	John ^{stet} R.	Eugene D. Bookhammer ^{stet}	523	456
Gilbert,	John ^{stet} R.	Eugene D. Bookhammer ^{stet}	526	34
Godfrey,	James ^{stet}	Howard J. Lane, Jr. ^{stet}	526	318
Gray,	W. Lloyd ^{stet}	Chester V. Townsend, Jr. ^{stet}	527	145
Gardner,	John Richard, Jr. ^{stet}	Addison J. Hawley ^{stet}	527	507
Givens,	J. Edward ^{stet}	Andrew C. Givens ^{stet}	529	370
Gorman,	James ^{stet} P.	Reese W. Smith ^{stet}	530	232
Grogan,	Jean ^{stet}	James H. Hallett ^{stet}	532	121
Golick,	Julius ^{stet} Jr.	William J. Lindale ^{stet}	532	499
Green,	J. Phillip, Jr. ^{stet}	Merrill C. Donaway ^{adm.}	533	387
Gray,	J. Lloyd ^{stet}	Howard C. Derricksen ^{stet}	534	164
Graves,	Jeanette ^{stet}	Eva M. Barr ^{stet}	535	39
Goldfarb,	Joseph ^{stet} R.	B. Herbert Arton, Jr. ^{stet}	535	253
Gray,	Jerry Dean ^{stet}	Dolores Gray Savage ^{stet}	538	51
Gordon,	Joseph ^{stet} C.	Raymond J. Montney ^{stet}	538	469
Green,	James ^{stet} B.	Sea Hull Realty Corporation ^{stet}	540	275
Godfrey,	James ^{stet} E.	John W. Hughes, ^{stet}	540	592
Gray,	Joshua ^{stet} V.	Pearl Hall Davis ^{stet}	541	231
Gleason,	J. S. ^{stet} Jr.	Horace W. Mills, ^{stet}	541	414
Gratton,	Joseph ^{stet} H.	William P. Stort, Jr. ^{stet}	541	510
Gratton,	Joan, ^{stet}	William P. Stort, Jr. ^{stet}	541	510
Green,	Jesse ^{stet} A.	South Bethany Corp. ^{stet}	543	514
Harard,	Joseph ^{stet} A.	Joseph A. Girard. ^{stet}	543	542
Green,	John ^{stet} B.	Grant Cirwithan ^{stet}	544	102
Griffin,	John ^{stet} C.	Michael Amalfitano ^{stet}	544	353
Gickner,	Jacob ^{stet} H.	Henry Gickner ^{stet}	545	109
Gickner,	Wane ^{stet} M.	Henry Gickner ^{stet}	545	109
Gleason,	J. S., ^{stet} adm. W.A.	Horace W. Mills ^{stet}	546	473
Gleason,	J. S., ^{stet} adm. W.A.	Richard D. O'Brien ^{stet}	547	21
Groff,	J. Keeper ^{stet}	Roscoe W. Radick ^{stet}	547	472
Giles,	Junius, Jr. ^{stet}	Vincent Davis Wood ^{stet}	547	506

I

I

I

GRANTEE	From	GRANTOR	Book	Page
Graham,	Joyce F. ^{stat}	Thawley Enterprises Inc.	548	180
Gleason,	J. S. Jr. ^{stat}	Horace W. Mills Sheriff	548	579
Gunby,	James H. ^{stat}	Henry H. Cooper	548	633
Godfrey,	James ^{stat}	Howard J. Lane, Jr.	549	157
Green,	Jack A. ^{stat}	Edgewater Aeras, Inc.	549	318
Gordon,	Jean ^{stat}	Hughbert S. Shadburne	549	467
Gostee,	Joyce L. ^{stat}	Paul V. Mulbrine	551	264
Graves,	Jeanette M. ^{stat}	Francis L. Graves	551	597
Gundry,	Jesse K. ^{stat}	State of Delaware	551	601
Geiser,	John H. 3rd ^{stat}	Fred E. Reed, etus	552	93
Gallahan,	Judson ^{stat}	Bethany Realty, Inc.	552	135
Grays,	James ^{stat}	Levi W. Harmon	552	583
Galbreath,	Jean W. ^{stat}	Russell S. Pease	552	585
Sebron,	John ^{stat}	Albert E. Dorman	553	622
Gravenor,	June L. ^{stat}	James M. Sunnell, Jr.	554	96
Gordy,	J. Frank Jr. ^{stat}	Marian P. Bryan	554	118
Gains,	Joyce ^{stat}	Hester Gains	554	456
Gleason,	J. S. Jr. ^{stat}	Horace W. Mills Sheriff	555	112
Guthrie,	John ^{stat}	Thomas C. Whitledge	555	482
Greene,	Josephine P. ^{stat}	Harvey J. Donovan	555	580
Goslee,	James C. Jr. ^{stat}	Standard Accident Ins. Co.	557	83
Goslee,	James E. Jr. ^{stat}	Chester V. Townsend Jr.	557	648
Goslee,	James E. Jr. ^{stat}	Simmons Oil Co., Inc.	557	652
Griffith,	Joseph C. ^{stat}	Linda M. Spicer	559	8
Griffith,	Joseph C. ^{stat}	First Federal S't. Bank of New Castle	559	10
Gardner,	James D. ^{stat}	Robert L. Cordrey	559	207
Green,	Janet B. ^{stat}	George W. Doto	559	572
Gentkowski,	John ^{stat}	Nehemiah W. Prettymann	560	138
Godfrey,	James ^{stat}	Discount & Credit Corp.	560	213
Godwin,	Joe Hayward ^{stat}	Garnie Lee Conquest	560	263
Gundry,	Jesse K. ^{stat}	Marshall McCabe Holding Co. Inc.	560	442
Gillespie,	John A. ^{stat}	Atlanta Estates, Inc.	560	594
Gleason,	J. S. Jr. ^{stat}	Harry E. McAllister	561	271
Green,	John P. Jr. ^{stat}	James M. Sunnell, Jr.	561	472
Graden,	John ^{stat}	Dussey Shores Realty Co.	561	585
Rajdosik,	Jeffrey ^{stat}	Anne L. Lajton	564	239
Green,	John L. ^{stat}	John B. Green, Jun	565	355
Gardner,	James M. ^{stat}	Earl G. Marshall	565	430
George,	Jane Peppin ^{stat}	Harry H. Hoch	566	346
Gassaway,	James B. ^{stat}	Martin W. Johnson, III	566	500

GRANTEE	From	GRANTOR	Book	Page
Gress,	James T. ^{et al}	Windy Dune Investment, Inc	566	635
Grant,	Jean M. ^{et al}	Charles J. Millman	567	247
Gleason,	J. S. Jr. adm. D.V.A.	Fred L. Ward, Sheriff	568	132
Gleason,	J. S. Jr. adm. D.V.A.	Charles F. Collins ^{et al}	568	455
Green,	Joseph H. Jr. ^{et al}	Joseph H. Green, Jr. ^{et al}	568	595
Gurara,	Joseph A. ^{et al}	Charles S. Horn, Jr. ^{et al}	569	402
Gordy,	Joseph Franklin	Clara Elizabeth Gordy ^{et al}	569	416
Gault,	James Henry ^{et al}	Virgil M. Gault ^{et al}	569	406
Goslee,	James E. Jr. ^{et al}	Reliance Insurance Company	572	255
Gleason,	J. S. Jr. adm. D.V.A.	Fred L. Ward ^{et al}	572	483
Goslee,	James E. Jr. ^{et al}	Reliance Insurance Co. ^{et al}	573	65
Geiger,	Joseph A. Sr. ^{et al}	Barbara S. Kennedy ^{et al}	573	574
Gardoski,	John C. ^{et al}	Helen Fisher Bryson ^{et al}	575	279
Gleason,	J. S. Jr. adm. D.V.A.	Joseph R. Dehn ^{et al}	575	344
Griffin,	James E. ^{et al}	Raymond Hugo ^{et al}	575	514
Gress,	Gerald A. ^{et al}	Luther H. Parris, Jr. ^{et al}	575	639
Geiger,	John H. ^{et al}	Modern Cemetery Co. ^{et al}	577	290
Graham,	Joyce Fay ^{et al}	Francis E. Keller ^{et al}	577	444
Gill,	J. Joseph ^{et al}	Margaret M. Lowery ^{et al}	578	212
Gibson,	Joan M. ^{et al}	Swanendael, Inc. ^{et al}	578	579
Gustafson,	John ^{et al}	David A. Potter (Order) ^{et al}	579	245
Gobch,	James R. ^{et al}	Charles Johnson ^{et al}	580	576
Gogarty,	John C. ^{et al}	Rehoboth Beach Realty Co. ^{et al}	582	477
Gogarty,	John C. ^{et al}	Rehoboth Beach Realty Co. ^{et al}	582	483
Gordon,	Joseph A. ^{et al}	Raymond J. Revell ^{et al}	584	362
Gault,	James Reese ^{et al}	Charles R. Donaway ^{et al}	585	377
Green,	John Lewis ^{et al}	John B. Green ^{et al}	586	303
Green,	Janet B. ^{et al}	Marquis A. Pusey ^{et al}	586	635
Goodwin,	John Roland ^{et al}	Stanley W. Uddy ^{et al}	587	508
Gumm,	Joyce H. ^{et al}	William Wolter ^{et al}	587	572
Georgo,	Jerry ^{et al}	Wilson C. Hatfield ^{et al}	588	431
Georgo,	Johnna ^{et al}	Wilson C. Hatfield ^{et al}	588	431
Gill,	J. Joseph ^{et al}	Margaret M. Lowery ^{et al}	589	432
Grulke,	James M. ^{et al}	James E. Willey ^{et al}	589	457
Gibson,	John W. ^{et al}	Charles R. Donaway ^{et al}	590	311
Gibson,	Jennie P. ^{et al}	Charles R. Donaway ^{et al}	590	311
Grooms,	James A. ^{et al}	North Shore Inc. ^{et al}	591	62
Gordy,	J. Franklin ^{et al}	State of Delaware ^{et al}	591	93
Godfrey,	James E. ^{et al}	Howard F. Lane, Jr. ^{et al}	591	483
Green,	J. Robert ^{et al}	John W. Green ^{et al}	591	670

GRANTEE	From	GRANTOR	Book	Page
Gibson,	John ^{et ux}	Floyd A. Tully ^{et ux}	592	122
Gibson,	Janet ^{et ux}	Floyd A. Tully ^{et ux}	592	122
Gandy,	Jay Alan	Richard P. Karpavich	592	208
Godfrey,	James E.	Howard J. Lane, Jr.	593	8
Godfrey,	James E.	Howard J. Lane, Jr.	593	10
Gordon,	Joseph C.	William Devin Taylor	593	125
Goslee,	James E. Jr.	Fred L. Ward - Sheriff	594	337
Gassaway,	James B.	Stapleford & McClary Co. Inc.	594	637
Grogan,	John C.	Robert V. Murdock	595	360
Gross,	James H.	Robert V. Murdock	595	360
Gaudelli,	Joan	Benny P. Young	595	573
Glasmann,	Jay ^{et ux}	H. Russel Gray ^{et ux}	598	64
Glazik,	John S.	Horace F. Tyle ^{et ux}	598	141
Goldick,	Julius ^{et ux}	Genaro Maringola	598	675
Greenly,	Janis C.	Wivan S. Lambard	599	334
Govatos,	John, Jr.	Wilmington Trust Co. ^{Trustee}	599	419
Govatos,	James Dordon	Wilmington Trust Co. ^{Trustee}	599	419
Granger,	Julian J.	Abraham Frank	600	309
George,	James L.	Marvin A. Cash	602	394
George,	Josephine H.	Marvin A. Cash	602	394
Gilmore,	Janet Sunseath,	Josephine M. Kelly	603	531
Goslee,	James E. Jr.	John Lewis Smith, Jr.	605	113
Grise,	Jeanette W.	Eva Mary Williams	605	267
Gordy,	Joyce Ann	John W. Evans, Jr.	606	103
Govatos,	John ^{et ux}	John Gordon Govatos	607	199
Gandek,	Dean D.	Rufus C. Quillian	607	262
Grincevich,	John ^{et ux}	A. Gray Friedel	608	422
Gibson,	John W. ^{Trustee}	Laurence J. Bennett	608	465
Gibson,	John E. ^{Trustee}	Laurence J. Bennett	608	465
Goslee,	James L. Jr.	United States Casualty Co.	611	560
Goach,	Jerome	Margaret Downing	614	19
Gibson,	Joan M. ^{et ux}	Swanlundal, Inc.	615	519
Givens,	J. Edward	Cleveland N. Vickers	616	15
Billard,	John J. ^{et ux}	Ellen Boyce	616	543
Greenwald,	Jacob	Bailey's Inc.	617	160
Gardner,	Joseph H. ^{et ux}	Sarah Adda Wainwright	618	1
Green,	James B. ^{et ux}	Matthew G. Mc Dermott	619	266
Dunson,	John M. ^{et ux}	Howard S. Neam	619	287
Krenburg,	Joan A. ^{et ux}	Richard Boyce	619	495
Gardner,	James D. ^{et ux}	John A. Moore, Jr. ^{et ux}	619	1146

GRANTEE		From	GRANTOR	Book	Page
Garnes,	Joan Eleanor		John Vincent Garnes ^{et al}	621	118
Briegel,	Janet L. ^{et al}		James B. Cappi	621	637
Eift,	John W.		Eugene D. Bookhammer ^{et al}	622	409
Gordon,	Joseph Coley ^{et al}		James E. Purcell, Jr. ^{et al}	622	795
Hogier,	Joan C. ^{et al}		Carl J. Schlaick ^{et al}	623	275
Dronger,	Julian F. ^{et al}		Jennie H. J. Layton	624	176
Griffith,	(power of atty) Joseph C.		Oxford Finance Co., Inc.	625	730
Lrier,	John ^{et al}		Youngstown Homes, Inc.	626	300
Drex, Jr.	(with Joseph Stephen Drex, Jr.) Joseph H.		W. Isabelle Drex ^(PKA Mary Isabelle Drex)	626	702
George,	Jane P. ^{et al}		J. Simpson Dean, Jr. ^{et al}	626	696
Godfrey,	James E.		Howard Lane, Jr.	626	806
Godfrey,	James E.		Howard F. Lane, Jr.	626	808
Durdley,	John Richard ^{et al}		Chela P. Massey	626	890

GRANTEE	From	GRANTOR	Book	Page
Gibbs,	^{et al}	Kathleen Felicia Beulah J Moore	440	546
Gordy,	^{et al}	Katherine R. Irwin R. Murray	449	214
Griffith,	^{et al}	Katherine B. Augusta H. Brakley	453	248
Griffith,	^{et al}	Kathryn Mary C. Gawkins	487	408
Gaby,	^{et al}	Kathryn C. Helen M. Hoffman	493	548
Grady,	^{et al}	Kermit J. Roland A. Hudson	494	135
Griffith,	^{et al}	Kathryn B. Catharine Griffith	494	323
Graps,	^{et al}	Kathryn E. Helen E. Chandler West	521	169
Green,	^{et al}	Katherine G. Harry A. Seipp	523	405
Gray,	^{et al}	Kermit L. Emma Jean Gray	544	262
Gordy,	^{et al}	Katherine R. Mariah P. Bryan	554	118
Godwin,	^{et al}	Katherine M. Crawford Thayer	562	418
German,	^{et al}	Kathleen Y. Seaford Lumber Co. Inc.	569	601
Gaby,	^{et al}	Kathryn B. Fred Wilson	571	650
Gilmore,	^{et al}	Kenneth Otto, Joseph M. Kelly	603	531

GRANTEE

From

GRANTOR

Book

Page

BLANK
PAGE

GRANTEE	From	GRANTOR	Book	Page
Griner,	Loretta ^{etal}	Daisie B. Hamill	432	235
Gellens,	Lillian D. ^{etal}	Mary B. Hall	433	251
Godwin,	Lavinia C. ^{etal}	Marvin L. Dupes ^{etal}	434	373
Gordy,	Lillian M. ^{etal}	Vernon J. Hastings ^{etal}	435	451
Gillegie,	Lee ^{etal}	Isaac D. Short, 2nd ^{etal}	437	260
Gunson,	Louise M. ^{etal}	Ralph Nichols	437	415
Grandine,	Lester D. Jr. ^{etal}	Agreement	440	252
Gordy,	Lois C. ^{etal}	Robert S. Brock ^{etal}	440	336
Gosnell,	Samuel Dale ^{etal}	Samuel J. Gosnell ^{etal}	440	502
Graves,	Lewis B. Jr. ^{etal}	Clarence Warrington ^{etal}	441	425
Graves,	Lewis B. Jr. ^{etal}	Phillip H. Melson ^{etal}	444	101
Gosnell,	Samuel ^{etal}	Harley A. Elliott ^{etal}	446	214
Gosnell,	Samuel Dale ^{etal}	Harley A. Elliott ^{etal}	446	214
Gibson,	Leonel C. Jr. ^{etal}	Leighton C. Fowler ^{etal}	446	407
Gibson,	Louise ^{etal}	Leighton C. Fowler ^{etal}	446	407
Givens,	Leroy S. ^{etal}	William Leroy Givens ^{etal}	447	210
Graves,	Lewis B. Jr. ^{etal}	Ethel C. Sullivan ^{etal}	447	354
Gillard,	Lottie M. ^{etal}	Robert R. Hagy ^{etal}	447	576
Gabriel,	Louis H. ^{etal}	Mary S. Humes ^{etal}	448	496
Gordy,	Lillian C. ^{etal}	Fred C. Rust ^{etal}	452	156
Grandine,	Lester D. Jr. ^{etal}	Commissioners of Leves ^{etal}	452	434
Gooch,	Letha ^{etal}	Oscar Hall Warrington, Jr. ^{etal}	453	87
Gibbs,	Leola ^{etal}	Clarence Burton ^{etal}	455	175
Gabriel,	Louis ^{etal}	Judy D. May ^{etal}	461	267
Gootee,	Leon J. ^{etal}	Mallie C. Evans ^{etal}	462	73
Griner,	Loretta ^{etal}	William C. Warrington ^{etal}	470	152
Gosnell,	Lydia S. ^{etal}	Wilson S. Vinyard ^{etal}	472	295
Gosnell,	Samuel J. ^{etal}	William S. Records ^{etal}	473	70
Greene,	Lester M. ^{etal}	William J. Massey Jr. ^{etal}	473	540
Graves,	Lewis B. ^{etal}	Gallagher Motors, Inc. ^{etal}	477	310
Gootee,	Leon J. ^{etal}	Sewell. F. Hearn ^{etal}	477	427
Graves,	Lewis B. Jr. ^{etal}	Marion C. Graves ^{etal}	478	439
Good,	Hilly D. ^{etal}	Irvin J. Aydelotte ^{etal}	480	82
Gray,	Lillian C. ^{etal}	Joan L. Gray ^{etal}	480	564
Gabriel,	Louis H. ^{etal}	Charles J. Gibsam ^{etal}	481	449
Gordy,	Lois C. ^{etal}	W. Franklin Clapham ^{etal}	482	61
Godfrey,	Laura B. ^{etal}	William J. Burton, Sr. ^{etal}	482	204
Godwin,	Lavinia C. ^{etal}	Mason & Dixon Motel, Inc. ^{etal}	484	97
Gray,	Lelia ^{etal}	Horace E. Reynolds ^{etal}	487	486
Gerber,	L. Franklin ^{etal}	Joseph A. Gerard ^{etal}	491	303

GRANTEE		From	GRANTOR	Book	Page
Gruwell,	Louise B. ^{etal}		Alvin B. Carpenter ^{etal}	492	357
Groote,	Lillie P. ^{etal}		Oscar C. James ^{etal}	492	379
Gast,	Leon J. ^{etal}		Mable Lee Bradley ^{etal}	492	498
Goslee,	Leon A. ^{etal}		Mildred H. Shipley ^{etal}	495	114
Gosnell,	Hemuel J. ^{etal}		William J. Hopkins ^{etal}	495	238
Gosnell,	Hemuel Kaler ^{etal}		William J. Hopkins ^{etal}	495	238
Griffith,	Lacey H. ^{etal}		Roy Pruett ^{etal}	496	243
Graves,	Lewis B. Jr. ^{etal}		Five Points Realty, Inc. ^{etal}	501	413
Graves,	Lewis B. Jr. ^{etal}		Five Points Realty, Inc. ^{etal}	502	24
Glenn,	Levata W. ^{etal}		Hettie J. Williams ^{etal}	506	310
Glenn,	Levata W. ^{etal}		Ruth E. Williams ^{etal}	506	313
George,	Lillian M. ^{etal}		Harvey G. Marvel ^{etal}	506	478
Gaines,	Lewis Jackson, Jr. ^{etal}		Charles H. Brodie ^{etal}	509	557
Glenn,	Levata W. ^{etal}		Clara Walker ^{etal}	516	110
Graves,	Lewis B. ^{etal}		Commissioners of Lewis ^{etal}	516	552
Livens,	Linnwood J. ^{etal}		Horace W. Mills ^{etal}	519	47
Graves,	Lewis B. Jr. ^{etal}		Patricia L. Thompson ^{etal}	523	265
Green,	Opelle M. ^{etal}		George J. Schulz ^{etal}	523	450
Livens,	Linden E. ^{etal}		Carl J. Fleps ^{etal}	529	484
Grener,	Lillian L. ^{etal}		Orton Webb, et al ^{etal}	532	196
Gorlich,	Lillian ^{etal}		William J. Lindale ^{etal}	532	499
Gannon,	Louis A. ^{etal}		Harry W. Cannon, Jr. ^{etal}	534	72
Grat,	Laura McMiller ^{etal}		Daniel Karl Chase ^{etal}	535	552
Graham,	Lawrence ^{etal}		Roy Ash, et al ^{etal}	536	418
Gaines,	Lloyd O. ^{etal}		Alice Rebecca Mitchell ^{etal}	537	524
Gray,	Linda Joy ^{etal}		Dolores Gray Savage ^{etal}	538	43
Gray,	Larry E. ^{etal}		Dolores Gray Savage ^{etal}	538	47
Gruber,	Loretta ^{etal}		Bertha M. Brittingham ^{etal}	538	432
Gorey,	Lida May ^{etal}		Lida M. Waples ^{etal}	539	430
Gaines,	Louise ^{etal}		Mildred H. Shipley ^{etal}	539	494
Greener,	Lillian L. ^{etal}		Orton Webb, et al ^{etal}	540	294
Griffin,	Lillian L. ^{etal}		Helen K. Hill ^{etal}	544	382
Gray,	Lillian C. ^{etal}		Linda B. Dolinger ^{etal}	546	304
Goslee,	Leon A. Jr. ^{etal}		Ralph L. Bennett ^{etal}	547	16
Gander,	Louis, et al ^{etal}		Paradise Shores, Inc. ^{etal}	549	589
Gray,	Lewis ^{etal}		James Walter Carmean ^{etal}	551	61
Goslee,	Lyle R. ^{etal}		Paul V. Mubrun ^{etal}	551	264
Griner,	Loretta ^{etal}		James E. Andrews ^{etal}	552	612
Greene,	Lester M. ^{etal}		Harvey J. Donovan ^{etal}	555	580
Greener,	Lillian L. ^{etal}		Orton Webb, et al ^{etal}	557	17

GRANTEE	From	GRANTOR	Book	Page
Griner,	Loretta ^{et al}	Blanche R. Beach	557	610
Gittinger,	Lillian ^{et al}	William M. O'Day ^{et al}	561	578
George,	Louise ^{et al}	Thomas W. Murray ^{et al}	564	633
Gaby,	Dynam ^{et al}	Fred Wilson ^{et al}	571	650
Green, Logan,	A. J. Green ^{et al}	Emma L. Scott	572	346
Geiger,	Leona H. ^{et al}	George L. Bell ^{et al}	572	505
Geiger,	Louise H. ^{et al}	Modern Cemetery Company	577	288
Green,	Lucille M. ^{et al}	Charles Edward Adams ^{et al}	578	538
Gerhart,	Leola ^{et al}	Deborah By the Sea Realty Co. ^{et al}	583	242
Gerhart,	Leola ^{et al}	Deborah By the Sea Realty Co. ^{et al}	583	246
Goslee,	Leon A. ^{et al}	Lorena B. Brittingham ^{et al}	586	614
Gibbons,	Laurence J. ^{et al}	Ralph M. Bogart ^{et al}	591	572
Graves,	Lewis B. Jr. ^{et al}	John Roscoe Elliott, Jr. ^{et al}	593	231
Griffith,	Lionel ^{et al}	D. J. D., Inc. ^{et al}	593	495
Gabriel,	Louis H. ^{et al}	John W. Rollins ^{et al}	602	636
Gillespie,	Laura W. ^{et al}	James M. Sunnall, Jr. ^{et al}	606	275
Groves,	L. Imogene ^{et al}	Raymond J. Honicki ^{et al}	608	54
Gravette,	Leroy J. III ^{et al}	Charles Edward Kendrick	615	148
Gruvell,	Lynne J. ^{et al}	Stewart D. Aaron ^{et al}	615	659
Gray,	Lettie E. ^{et al}	Bessie W. Neame	619	73
Griffith,	Lewis W. ^{et al}	John Thomas Todd, Sr.	619	1140
Gould, Jr.	Lloyd S. ^{et al}	Lloyd S. Gould ^{et al}	621	1004
Spier,	Lorraine K. ^{et al}	John J. Felton ^{et al}	622	783
Gruvell,	Louise B. ^{et al}	David M. Beach ^{et al}	627	198

GRANTEE

From

GRANTOR

Book

Page

BLANK
PAGE



GRANTEE	From	GRANTOR	Book	Page
Gray,	Madison ^{et al}	Trustee Frederick P. Whitney	432	505
Grieger,	Mary H. ^{et al}	Elizabeth Stevenson Collins	434	136
Grieger,	Mary H. ^{et al}	Dea Lewis	434	140
Gordy,	Mabel F. ^{et al}	G. Donald Elzey ^{et al}	434	438
Grahams,	Mary L. ^{et al}	Thomas J. Graham	434	465
Garbutt,	Marie C. ^{et al}	James C. Hummel ^{et al}	434	518
Gasvoda,	Martin B. ^{et al}	Cornest V. Keith ^{et al}	435	42
Garrett,	Mary S. ^{et al}	Levin H. Hill ^{et al}	435	287
Gray,	Madison M. ^{et al}	Isaac J. MacCallum ^{et al}	435	485
Gillespie,	Margaret M. ^{et al}	Joseph S. Lofland ^{et al}	436	308
Gray,	Madison M. ^{et al}	Raymond R. Garvis, Sr. ^{et al}	440	15
Givens,	Margaret S. ^{et al}	William E. Davies ^{et al}	440	504
Graves,	Mahlon H. ^{et al}	Raymond J. Carpenter ^{et al}	442	291
Gray,	Madison M. ^{et al}	Isaac J. MacCallum	442	458
Garbutt,	Marie ^{et al}	York Beach, Inc. ^{et al}	442	562
Silmoer,	Margaret P. ^{et al}	George J. Reed Jr. ^{et al}	444	281
Greenly,	Margaret M. ^{et al}	Herbert C. Greenly ^{et al}	444	433
Green,	Marie A. ^{et al}	Julia B. Lipp ^{et al}	445	336
Gilbert,	Mildred S. ^{et al}	Olive Jacobs ^{et al}	445	450
Gordy,	Marie M. ^{et al}	William H. Messick ^{et al}	446	221
Gilbert,	Mildred L. ^{et al}	Clarence E. Cordrey ^{et al}	446	527
Glenn,	Mary E. ^{et al}	James G. McMahone ^{Trustee et al}	448	133
Green,	Mary E. ^{et al}	Charles W. Mills ^{et al}	448	309
Gordy,	Mary E. ^{et al}	Irwin B. Murray ^{et al}	449	214
Grappenhau,	Mal ^{et al}	Carlton P. Marcus, Jr. ^{et al}	451	48
Gillotte,	Marie B. ^{et al}	Galdie H. Poynter ^{et al}	451	315
Gibbs,	Mamie E. ^{et al}	Raymond Harmon ^{et al}	451	457
Green,	Mary E. ^{et al}	Laurence C. Elliott ^{et al}	453	20
Greenspun,	Margaret M. ^{et al}	Heslie M. Dobson ^{et al}	453	42
Gray,	Mary Helen ^{et al}	Ruth E. Wilkins ^{et al}	453	30
Goggin,	Margaret J. ^{et al}	The Most Reverend Amos J. Fitz Maurice	453	165
Givens,	Mary Ann ^{et al}	Oliver C. Givens ^{et al}	453	268
Greenly,	Margaret M. ^{et al}	Alice M. Bennett ^{et al}	453	407
Green,	Mabel A. ^{et al}	Ernest A. Simmons ^{et al}	454	178
Gaul,	Margaret J. ^{et al}	Milton L. O'Neal ^{et al}	454	537
Grassmyer,	Mary Ann ^{et al}	Lester A. Judy ^{et al}	455	124
Givens,	Martin S. ^{et al}			
T.A. Flo. Mar and Givens Store		Discharge of Bankrupt	456	74
Glenn,	Marie S. ^{et al}	South Bethany Corp. ^{et al}	456	328

GRANTEE	From	GRANTOR	Book	Page
Gray,	Mabel S.	John H. Debon ^{et al}	457	123
Gray,	Madison M.	Joseph J. Lynne ^{et al}	458	7
Gross,	Mildred ^{et al}	Bewell G. Jones ^{et al}	459	116
Golt,	Mary Ella	Harold F. Isaacs ^{et al}	462	79
Geyer,	Mildred S.	Charles B. Chandler ^{et al}	462	296
Graves,	Marion E.	Elizabeth G. Hann ^{et al}	463	181
Graham,	Martin Charles	Wilbur Donald Hall ^{et al}	463	546
Green,	Mabel A.	Harry W. Lynel, Jr. ^{et al}	468	412
Gallagher,	Mildred E.	Commissioners of Leves ^{et al}	468	362
Gordy,	Mark A.	Everett W. Hearn ^{et al}	469	26
Gordy,	Mattie Marie	Everett W. Hearn ^{et al}	469	26
Gibbs,	Milton ^{et al}	Ralph Reed ^{et al}	469	152
Gibbons,	Marion C.	Hannak W. Long	469	552
Groverman,	Morris	State of Delaware	470	27
Groverman,	Morris	State of Delaware	470	29
Grenfell,	Mary ^{et al}	Robert J. Hopkins	472	174
Geyer,	Mildred ^{et al}	Anna A. Short	473	81
Greene,	Mary ^{et al}	John L. Briggs ^{et al}	473	323
Givens,	Monroe M.	Nellie E. Ward ^{et al}	474	59
Driffith,	Mabel ^{et al}	Alva Rawlins Seagren	474	268
Groves,	Marie B. ^{et al}	Walter L. Tindack, Jr. ^{et al}	474	466
Gerhart,	Martha J.	Rachel Ellis Dunlop ^{et al}	476	391
Graves,	Maklon H. ^{Trustee}	Henry S. Graves ^{et al}	477	537
Graves,	Marion C.	Marian C. Graves ^{et al}	478	425
Graves,	Marion C.	Lewis B. Graves, Jr. ^{et al}	478	431
Goslin,	Mildred C.	Joseph H. Flanzel ^{et al}	479	235
Green,	Mabel A.	Daniel J. Haxton ^{et al}	479	332
Greene,	Marshall A.	Charles B. Polk ^{et al}	480	524
Gray,	Mildred Phillips	Henrietta Aeres, Inc.	482	221
Green,	Mabel A.	Robert A. Green	482	233
Gordy,	Marion L.	Herman W. Greber ^{et al}	482	297
Garbutt,	Mary ^{et al}	John S. Hallett, Jr. ^{et al}	482	493
Good,	Margaret ^{et al}	Thomas A. Rogers ^{et al}	483	497
Grigg,	Margaret B.	Vernon E. Good ^{et al}	483	502
Giddis,	Mary E.	Oscar P. Stockley ^{et al}	483	537
Gordy,	Mary L.	Edward E. Morgan ^{et al}	487	19
Givens,	Mabel ^{et al}	Josephine S. Donovan	487	139
Glenn,	M. Virginia	L. D. Caulk Company	487	216
Groverman,	Morris ^{et al}	Michael D. Groverman ^{et al}	488	537
Groverman,	Michael D.	John F. Glenn ^{et al}	491	42

GRANTEE	From	GRANTOR	Book	Page
Drowerman,	Marie ^{etal}	John F. Glenn ^{etal}	491	42
Graves,	Mary ^{etal}	Sussey Trust Company ^{Executor}	491	411
Garrett,	Marguerite ^{etal}	H. Harley A. Elliott ^{etal}	491	446
Grieger,	Mary ^{etal}	Edwin H. Allen ^{etal}	491	579
Greenly,	Margaret ^{etal}	Herbert C. Greenly ^{etal}	492	233
Gray,	Mary ^{etal}	Bethany Realty, Inc. ^{etal}	493	500
Gray,	Malvin ^{etal}	Gertrude Weddheater ^{etal}	495	378
Gray,	Mary ^{etal}	Charles W. Steele ^{etal}	496	277
Green,	Mary ^{etal}	James H. Forbes ^{etal}	497	19
Good,	Mary ^{etal}	Bay Vista, Inc. ^{etal}	501	349
Greenwalt,	Mildred ^{etal}	Herbert C. Barr ^{etal}	501	483
Givens,	Mary ^{etal}	Sussey Trust Co. ^{Executor}	501	569
Griffith,	Marian ^{etal}	William J. Bryant ^{etal}	506	10
Green,	Mary ^{etal}	Delaware Cyster ^{etal}	506	42
Goldstrom,	Minnie ^{etal}	Charles Herbert ^{etal}	506	531
Gray,	Mildred ^{etal}	Henlopen Acres, Inc. ^{etal}	506	564
Gilbert,	Mildred ^{etal}	Andrew Givens ^{etal}	508	371
Garton,	Mary ^{etal}	Nathan L. Cohen ^{etal}	508	401
Givens,	Maria ^{etal}	Dmogene E. Simmons ^{etal}	508	544
Griffith,	Marian ^{etal}	Bedder Dam Realty, Inc. ^{etal}	509	349
Grieger,	Mary ^{etal}	John W. King ^{etal}	511	398
Grieger,	Mary ^{etal}	John W. King ^{etal}	511	400
Garbett,	Marie ^{etal}	Kabalaum Estates, Inc. ^{etal}	512	212
Gillespie,	Mildred ^{etal}	Althea Herman D. Walker ^{etal}	513	128
Gibbons,	Maude ^{etal}	J. Barton Scattergood ^{etal}	514	137
Givens,	Minos ^{etal}	Margaret L. Givens ^{etal}	514	218
Graham,	Minerva ^{etal}	South Bethany Corp. ^{etal}	515	385
Gray,	Madison ^{etal}	John C. Eckerts ^{etal}	517	285
Gray,	Margaret ^{etal}	Harvey G. Marvel ^{etal}	517	505
Givens,	Margaret ^{etal}	Horace W. Mills ^{etal}	519	47
Griffith,	Mary ^{etal}	Clements A. Padden ^{etal}	521	150
Gagnon,	Mary ^{etal}	South Bethany Corp. ^{etal}	524	534
Glanville,	Margorie ^{etal}	Isabelle Foss ^{etal}	527	519
Guiffre,	Michelle ^{etal}	Bethany Realty, Inc. ^{etal}	528	201
Gilbert,	Mildred ^{etal}	Isaac Fleck Corp. ^{etal}	529	548
Gilbert,	Mildred ^{etal}	Isaac Fleck Corp. ^{etal}	529	550
Gloetzer,	Mary ^{etal}	Robert C. Emdross ^{etal}	530	464
Gannon,	Mary ^{etal}	Harry W. Cannon, Jr. ^{etal}	534	22
Gray,	Mary ^{etal}	Howard P. Derickson ^{etal}	534	164
Givens,	Minos ^{etal}	Sewell P. Moore ^{etal}	534	378

GRANTEE	From	GRANTOR	Book	Page
Gray	Madison M. ^{et al}	Helen Lumber Company	535	12
Griffith	Mabel ^{et al}	Norman Ziegenfuss ^{et al}	535	54
Griffith	Mabel Eugenia ^{et al}	John Franklin ^{et al}	535	56
Grossmeyer	Mary Ann ^{et al}	Lester A. Judy	535	116
Grenfell	Mary ^{et al}	Naome R. Pettew	536	135
Gill	Mary ^{et al}	The Sussex Trust Company	536	223
Goggin	Margaret ^{et al}	Judy D. (Mrs) Wallace ^{et al}	536	443
Green	Mary ^{et al}	Ernest Perkins ^{et al}	536	538
Gooding	Mary ^{et al}	Howard D. Furness ^{et al}	538	575
Gray	Mary ^{et al}	Pearl Hall Davis ^{et al}	541	231
Goff	Margie D. ^{et al}	Daniel Moor ^{et al}	542	102
Gordy	Mabel ^{et al}	Margaret Dunning	543	248
Goble	Marie Furler	Lorraine Schmittinger	543	287
Galbraith	Mary B.	Robert S. Brock ^{et al}	544	56
Gannon	Mitchell R.	Alfred Lee Rust, Jr. ^{et al}	544	485
Gibbs	Marcia R.	Thomas L. Thompson ^{et al}	545	157
Gillepie	Marion W.	William R. Hodges ^{et al}	546	289
Goff	Margaret M.	Roscoe W. Radick ^{et al}	547	472
Greene	Marshall A.	Raymond M. Lank ^{et al}	548	143
Graham	Martin C.	Hawley Enterprises, Inc.	548	180
Givens	Martin L.	Bethany Realty, Inc.	548	247
Givens	Margaret O'Day ^{et al}	Florence Emily O'Day ^{et al}	549	71
Gaines	Mattie ^{et al}	Pearl Gaines	549	340
Grant	Mary Lee ^{et al}	Roy Corsey ^{et al}	549	586
Goodge	Marion ^{et al}	William S. Elliott ^{et al}	551	684
Goff	Margaret Anna ^{et al}	Hattie E. Single	552	675
Gallagher	Martha Veronica ^{et al}	Hattie E. Single	552	677
Gordy	Mary Lee ^{et al}	Arthur W. Carmean ^{et al}	553	444
Gullotta	Maria B. ^{et al}	Phoborbych de Realty Co.	554	419
Grus	Marie	George J. Schull ^{et al}	554	610
Gavin	Mary H.	Buell E. Williams	555	88
Garbutt	Maria O.	Bessie M. Warren	559	628
Gallagher	Michael ^{et al}	John Roscoe Elliott	561	676
Gallagher	Mary Della ^{et al}	John Roscoe Elliott	561	676
Gutling	Mary ^{et al}	John Pleasanton, Jr.	563	393
Grossmeyer	Mary Ann ^{et al}	Lester A. Judy	563	523
Griffin	Mallie Ada ^{et al}	J. Gordon Lank ^{et al}	564	155
Griffin	Mary G. ^{et al}	J. Gordon Lank ^{et al}	564	155
Grosdemontagne	Madeleine ^{et al}	H. Carlton Draper ^{et al}	564	163
Gabler	Mary ^{et al}	Anne L. Layton ^{et al}	564	239

GRANTEE	From	GRANTOR	Book	Page
Epidosik	Myra ^{stat}	Anne L. Layton ^{stat}	564	239
Gallagher	Michael J. ^{stat}	John A. Mohr, Jr. ^{stat}	564	465
Gallagher	Maree D. ^{stat}	John A. Mohr, Jr. ^{stat}	564	465
Green	Marian E. ^{stat}	John B. Green ^{stat}	565	355
Gissem	Mary A. ^{stat}	Geeth E. Wilkins ^{stat}	565	552
Gossaway	Nabel R. ^{stat}	Martin W. Johnson, III ^{stat}	566	501
Gerard	Margaret M. ^{stat}	John J. Conway ^{stat}	566	581
Gross	Margaret J. ^{stat}	Kinky Dune Investment Co. ^{stat}	566	635
Griffin	Mollie A. ^{stat}	Vanke A. McCabe ^{stat}	567	627
Griffin	Mary ^{stat}	Vance A. McCabe ^{stat}	567	627
Green	Mildred C. ^{stat}	Modern Cemetery Co. ^{stat}	567	613
Greene	M. Isabelle ^{stat}	Joseph H. Steen, Sr. ^{stat}	568	595
Gordy	Mary E. ^{stat}	Minnie C. Beauchamp ^{stat}	568	658
Gaston	Mary P. ^{stat}	Deborah B. The Sea Realty Co. ^{stat}	572	30
Grant	Marse E. ^{stat}	Clarence M. Massey, Sr. ^{stat}	573	117
German	Mae E. ^{stat}	Howard L. German ^{stat}	573	496
Groverman	Michael D. ^{stat}	Ernest M. Jefferson ^{stat}	575	215
Groverman	Marse E. ^{stat}	Ernest M. Jefferson ^{stat}	575	215
Green	Nabel A. ^{stat}	Derrick O. Lingo ^{stat}	575	243
Gosnell	Narcia H. ^{stat}	Edwin M. Puddy ^{stat}	575	538
Goff	Marge D. ^{stat}	Ella Mae Gordy ^{stat}	575	680
Gillespie	Marian W. ^{stat}	William F. Feltenberger ^{stat}	577	98
Gorsack	Mary Lou ^{stat}	Harold A. Gross ^{stat}	577	391
Graham	Martin C. ^{stat}	Francis E. Keller ^{stat}	577	444
Gusack	Milton ^{stat}	Victoria Gullford ^{stat}	578	40
Gullotta	Maru B. ^{stat}	Susay Trust Company ^{stat}	578	390
Gibbs	Margaret ^{stat}	J. Stanley James ^{stat}	578	446
Garbutt	Mae O. ^{stat}	Jerome A. Bishop ^{stat}	579	210
Gilliam	Mary ^{stat}	William J. Hurd, Jr. ^{stat}	579	457
Gallagher	Martha ^{stat}	Amos J. McCabe ^{stat}	580	116
Gallagher	Martha ^{stat}	Amos J. McCabe ^{stat}	580	118
Galleher	Martha Wadsworth	Berghnia V. Marshall ^{stat}	580	577
Griffin	Mollie A. ^{stat}	Hazel S. Mitchell ^{stat}	583	630
Griffin	Mary J. ^{stat}	Hazel S. Mitchell ^{stat}	583	630
Green	Marian Elizabeth ^{stat}	John B. Green ^{stat}	586	383
Green	Matilda ^{stat}	Julius H. Joseph ^{stat}	586	517
Goodley	Margaret ^{stat}	Cerry M. Smith ^{stat}	587	138
Gilbert	Mildred P. ^{stat}	Annabel Hurley ^{stat}	587	366
Graves	Marion C. ^{stat}	Charles L. White ^{stat}	587	621
Games	Mabel Louisa ^{stat}	Francis Walker ^{stat}	588	407

GRANTEE	From	GRANTOR	Book	Page
Greenwald,	Maria ^{et al}	William Henry Draper ^{et al}	590	151
Brus,	Maria ^{et al}	Ralph M. Bodart ^{et al}	590	505
Gilke,	Marcia ^{et al}	Thomas J. Johnson ^{et al}	591	1
Grooms,	Mary C. ^{et al}	North Shore Inc	591	62
Gillespie,	Mat ^{et al}	Aubrey J. W. McLaughlin ^{et al}	591	468
Garbutt,	Mary ^{et al}	Michael J. Sombar ^{et al}	591	551
Gilmore,	Margery W. ^{et al}	Mellord Trust Co. ^{Guardian}	592	421
Gersten,	Meredith J. ^{et al}	Julia E. Boykin Power ^{et al}	592	562
Griffith,	Maria ^{et al}	D. J. D. Inc.	593	495
Gabbaway,	Mabel ^{et al}	Stapleford & McClary Co. Inc.	594	637
Graham,	Martha Page ^{et al}	D. J. Quillen & Sons Inc.	594	690
Gilland,	M. Evelyn ^{et al}	Joss B. Duker ^{et al}	595	295
Gilland,	M. Evelyn ^{et al}	Jehobach By the Sea Realty Co.	595	299
Gibbs,	Marcia ^{et al}	Del. River & Bay Authority ^{et al}	597	252
Goff,	Minnie ^{et al}	James A. Ware ^{et al}	598	672
Guiffre,	Michelle ^{et al}	Bethany Realty Inc.	599	36
Govatos,	Marquerite M. ^{et al}	Wilmington Trust Co. ^{Trustee}	599	419
Harvey,	Marylou ^{et al}	Anderson Stokes, Inc.	601	195
George,	Margaret C. ^{et al}	George P. Betty ^{et al}	601	596
Gobby,	Marcia ^{et al}	Charles M. Lee ^{et al}	602	466
Goff,	Minnie ^{et al}	Katherine Kinsey	602	674
Griffin,	Mary E. ^{et al}	Herbert K. Derr ^{et al}	603	25
Grintner,	Mary E. ^{et al}	Dr. Deighton Joseph	603	165
Gill,	Mary E. ^{et al}	Arthur L. Hill ^{et al}	603	445
Good,	Marcus J. ^{et al}	Ernest E. Adams ^{et al}	604	455
Gwens,	Melvin J. ^{et al}	Elwood J. Jones	605	123
Griffin,	May C. ^{et al}	Edgel Hall	606	343
Govatos,	Marquerite M. ^{et al}	J. Gordon Govatos ^{et al}	607	199
Green,	Mildred ^{et al}	Charles C. Donaghy ^{et al}	607	695
Green,	Matilda H. ^{et al}	Charles O. Green ^{et al}	607	697
Gordon,	Martin J. ^{et al}	Jack A. McHugh ^{et al}	608	110
Garlock,	Mary ^{et al}	Carl M. Warrington	611	580
Griens,	Mabel ^{et al}	Daisy R. Johnson ^{et al}	614	313
Gahler,	May J. ^{et al}	Julius Bajdovich	614	508
Greenwalt,	Mildred V. ^{et al}	Marion P. Blyson	615	262
Guman,	Maie Etha ^{et al}	Howard L. Guman ^{et al}	615	563
Gilland,	Mary K. ^{et al}	Ellen Boyer	616	543
Gardner,	Mary J. ^{et al}	Sarah Adla Wainwright	618	1
Givens,	Mary B. ^{et al}	Linwood J. Givens ^{et al}	618	484
Galleher,	Martha W. ^{et al}	Nugle J. Reinhoff ^{et al}	619	1052

GRANTEE		From	GRANTOR	Book	Page
Brownley,	Mary Ellen		David J. Nettick ^{etal}	621	480
Brown,	Marian W. ^{etal}		John M. Saulsbury	621	549
Hoff,	Marjorie D. ^{etal}		Harvey B. Conner ^{etal}	621	954
Hodwin,	Marie ^{etal}		David A. Miller ^{etal}	622	377
Greenhaugh,	Miriam C. ^{etal}		Paul E. Ellis	622	1039
Glazier,	Michael L. ^{etal}		Carl J. Schlaick ^{etal}	623	275
Good,	Mary C. ^{etal}		Bay Vista, Inc.	623	385
Gallagher,	Mary C. ^{etal}		Resort Homes, Inc.	623	665
Gallo,	Michael T. ^{etal}		C. F. L., Inc.	624	97
Gallo,	Michael T. ^{etal}		C. F. L., Inc.	624	89
Gandy,	Mary Edna ^{etal}		Howard Lane, Jr. ^{etal}	624	129
Gandy,	Mary Edna ^{etal}		Howard Lane, Jr. ^{etal}	624	131
Green,	Mary A. ^{etal}		Nettie Mae Robinson ^{etal}	624	939
Gray,	Martha ^{etal}		Roscoe Poole ^{etal}	626	349
Green,	Mary Isabelle ^{etal}		Joseph H. Green	626	621
Hoff,	Monnie F. ^{etal}		Gene A. Shoemaker ^{etal}	627	163
Krawowski,	Margaret ^{etal}		C. F. L. Inc	627	451

GRANTEE	From	GRANTOR	Book	Page
Graues,	Norman L.	Frank Calis ^{et al}	434	217
German,	Norman M.	Howard F. Lane ^{et al}	434	461
Gilbert,	Nelson ^{et al}	Olive Jacobs	445	450
Gilbert,	Nelson ^{et al}	Clarence P. Cordrey ^{et al}	446	527
Grubb,	Norma C. ^{et al}	South Betting Corp.	453	422
Grasing,	Nancy J. ^{et al}	Archie B. Brittingham ^{et al}	466	304
Godwin,	Norris ^{et al}	Lauder H. Mitchell ^{et al}	492	449
Galbreath,	Nathan ^{et al}	Kenneth W. Winston ^{et al}	493	321
Galbreath,	Nathan ^{et al}	Kenneth W. Winston ^{et al}	493	361
German,	Norman L. ^{et al}	Elizabeth C. Newlon ^{et al}	494	432
Griffith,	Nelson H. ^{et al}	Elizabeth Griffith ^{et al}	497	452
Gillespie,	Nona B. ^{et al}	Charles J. Richards ^{et al}	508	167
Gilbert,	Nelson ^{et al}	Andrew Guens ^{et al}	508	371
Guens,	Norma C. ^{et al}	Margaret L. Guens ^{et al}	514	218
Godwin,	Norris L. ^{et al}	George F. Dutton ^{et al}	516	148
Groves,	Nettie ^{et al}	Klossie B. Lane ^{et al}	526	526
Golden,	Ernest ^{et al}	Pauline L. Haplin ^{et al}	527	120
Gilbert,	Nelson ^{et al}	Yaste - Free Corp. ^{et al}	529	548
Gilbert,	Nelson ^{et al}	Yaste - Free Corp. ^{et al}	529	558
Grindle,	Newton ^{et al}	Ervin D. Nettlett ^{et al}	534	336
Guens,	Norma C. ^{et al}	Sewell P. Moore ^{et al}	534	378
Grindle,	Newton ^{et al}	William B. Derickson ^{et al}	537	43
Grindle,	Newton ^{et al}	Joseph H. Nettlett ^{et al}	544	29
Griffith,	Norman ^{et al}	Ermer Williams Baldwin ^{et al}	548	177
Green,	Nora ^{et al}	Edgewater Geres, Inc. ^{et al}	549	318
Galbreath,	Nathan ^{et al}	Russell S. Pease ^{et al}	552	585
Grindle,	Newton ^{et al}	Reupis Ferreira Neuis ^{et al}	568	190
Garber,	Noah L. ^{et al}	Clyde L. Cline ^{et al}	574	609
Godwin,	Norris L. Jr. ^{et al}	Nicholas Anthony Varrato Jr. ^{et al}	586	116
Gilbert,	Nelson ^{et al}	Annabel Hurley ^{et al}	587	366
Griffith,	Norman ^{et al}	City of Seaford ^{et al}	588	363
Gleason,	Nina M. ^{et al}	Rolland H. Walker ^{et al}	591	133
Gude,	Nancy N. ^{et al}	Earl A. Merritt ^{et al}	593	364
Glazik,	Nettie ^{et al}	Horace F. Leye ^{et al}	598	141
Gallock,	Neil ^{et al}	Earl M. Warrington ^{et al}	611	580
Grist,	Natalie ^{et al}	Patricia L. Thompson ^{et al}	612	10
Godwin,	Norris Leland ^{et al}	Ethel Mitchell ^{et al}	615	437
Gladstone,	Nita Day Hughes ^{et al}	William J. Carriff ^{et al}	617	489
German,	Norman M. ^{et al}	Nelen L. Joseph West ^{et al}	621	266
Graybeal,	Norma M. ^{et al}	Jennie N. J. Layton ^{et al}	621	570

GRANTEE		From	GRANTOR	Book	Page
Green,	Oswald W.	^{stus}	Levin H. Hill	433	138
Givens,	Arian C.		Mildred H. Shipley	437	217
Sunderson,	Attilia A.	^{stus}	Carrie K. Jefferson	442	510
Green,	Acie L.	^{stus}	Pauline M. Dooten	451	321
Givens,	Alex C.	^{stus}	Arian C. Givens	453	268
Gibbs,	Ola	^{stus}	Carey D. Sapp	476	262
Green,	Oswald W.	^{stus}	Arthur Hill	478	484
Green,	Oswald W.	^{stus}	Richard J. Bailey	479	541
Givens,	Oscar W.	^{stus}	Frances R. Givens	482	375
Givens,	Allen C.	^{stus}	Sussex Trust Company	501	569
Gilbert, Alin	Englar	^{stus}	Bethany Realty, Inc.	511	317
Green,	Oswald W.	^{stus}	Richard J. Bailey	529	274
Green,	Omarcus	^{stus}	Raymond M. Lane	534	592
Green,	Oswald W.	^{stus}	Charles W. Gibbons	569	419
Quemperich, Owen		^{stus}	Mark E. Swathwelder	583	311
Gochmour,	Orton R.	^{stus}	John E. Messick	602	158

GRANTEE

From

GRANTOR

Book

Page

BLANK
PAGE

GRANTEE		From	GRANTOR	Book	Page
Guens,	Phyllis ^{etal}		Pauline Hammond ^{etal}	433	12
Gray,	Paul ^{etal}		Chester V. Hudson ^{etal}	439	539
Grandine,	Phyllis ^{etal}		Agreement	440	252
Gordon,	Pearl ^{etal}		Sophie Stillman	447	113
Grandine,	Phyllis ^{etal}		Commissioners of Deeds	452	434
Goldborough,	Philip A. ^{etal}		Ruth V. Goldborough	468	99
Goldborough,	Phyllis ^{etal}		Margaret Dunning	468	109
Gardner,	Paul B. ^{etal}		Nell P. Nelson, Jr. ^{etal}	473	414
Godfrey,	Preston ^{etal}		Rapkin Realty, Inc.	492	90
Godfrey,	Preston ^{etal}		Rapkin Realty, Inc.	492	228
Gaines,	Pearl		Joseph W. Maxfield	496	451
Godfrey,	Preston ^{etal}		William Carter Taylor ^{etal}	497	146
Godfrey,	Preston ^{etal}		Charles L. Clark ^{etal}	498	350
Griskey,	Pauline ^{etal}		Frank J. Dalton, Jr. ^{etal}	502	511
Godfrey,	Preston ^{etal}		W. Leslie Whalley ^{etal}	507	89
Greebach,	Paul, ^{etal}		Harry J. Ammen ^{etal}	515	68
Garey,	Paul R. ^{etal}		Arthur C. Talman	517	222
Griffith,	Paul ^{etal}		Clements A. Pagden ^{etal}	521	150
Gibbs,	Phyllis C. ^{etal}		Raymond Harmon ^{etal}	528	256
Godfrey,	Preston E. ^{etal}		Blanche C. Morris ^{etal}	536	19
Grassett,	Patricia H. ^{etal}		Ernest J. Makowski ^{etal}	541	142
Gardner,	Pearl ^{etal}		Howard J. Lane ^{etal}	547	587
Gross,	Pauline H. ^{etal}		Laurence J. Burris ^{etal}	551	124
Killigan,	Paul J. ^{etal}		William J. Ruge ^{etal}	554	125
Gardner,	Paul ^{etal}		Walter M. Betts ^{etal}	555	10
Godfrey,	Preston ^{etal}		Wilmington Trust Co. ^{etal}	559	387
Guthrie,	Paul J. ^{etal}		Harvey J. Marvel ^{etal}	561	692
Goodwin,	Paul ^{etal}		Archie R. Jordan ^{etal}	562	99
Green,	Phyllis ^{etal}		Andrew Hassell ^{etal}	567	632
Gaudy,	Pearl ^{etal}		Thomas C. Whittedge ^{etal}	569	329
Gunn,	Peggy ^{etal}		Louis H. Callaway	571	561
Gorman,	Paul ^{etal}		Howard L. Gorman ^{etal}	573	496
Gerbart,	Paul ^{etal}		Rehoboth By the Sea Realty Co.	583	242
Gerbart,	Paul ^{etal}		Rehoboth By the Sea Realty Co.	583	246
Gum,	Peggy ^{etal}		John A. Moore, Jr. ^{etal}	583	267
Grulke,	Patricia ^{etal}		James E. Willey ^{etal}	589	457
Gibbs,	Pauline ^{etal}		Elsie Long ^{etal}	592	638
Gilland,	Paul ^{etal}		Goss B. Dukes ^{etal}	595	295
Gilland,	Paul ^{etal}		Rehoboth By the Sea Realty Co.	595	299
Gum,	Peggy ^{etal}		Louis H. Callaway ^{etal}	599	645

GRANTEE		From	GRANTOR	Book	Page
Gaffney,	Peter ^{et al}		Ruth H. Henderson ^{et al}	600	158
Giffin,	Patrick ^{et al}		Herbert K. Derr ^{et al}	603	35
Gardner,	Phyllis ^{et al}		Lowell J. Thomas ^{et al}	604	336
Gustafson,	Pauline ^{et al}		Thomas W. Sandoz ^{et al}	612	318
Gustafson,	Paul ^{et al}		Thomas W. Sandoz ^{et al}	612	318
Green,	Priscilla Jane ^{et al}	Dickerson, John B. ^{et al}		614	174
German,	Paul Lee ^{et al}		Howard L. German ^{et al}	615	563
Godfrey,	Preston E. ^{et al}		Paul H. Bryan	617	597
Hanson,	Paula K. ^{et al}		Howard L. Neam	619	287
Greenburg,	Peter A. ^{et al}		Joan A. Greenburg	619	494
Greenburg,	Peter A. ^{et al}		Richard Boyce ^{et al}	619	495
Godfrey,	Preston E. ^{et al}		Commissioners of Rehoboth Beach	619	775
Graybeal, Jr.	Paul ^{et al}		Jennie W. J. Layton	621	570
Gullis,	Paul W. ^{et al}		Jackson W. Rayor ^{et al} ^{Trustee}	622	88

	GRANTEE	From	GRANTOR	Book	Page

No. 1's

GRANTEE	From	GRANTOR	Book	Page
Givens,	Russel L. ^{et al}	Charles W. Spicer ^{et al}	432	460
Givens,	Raymond J. ^{et al}	Pauline Hammond ^{et al}	433	12
Gordy,	Raymond C. ^{et al}	E. Donald Ely ^{et al}	434	438
Graham,	Ralph L. ^{et al}	Thomas J. Graham ^{et al}	434	465
Gundry,	Richard ^{et al}	Clarence M. Massey ^{et al}	437	276
Gordy,	Reba M. ^{et al}	Elmer E. Lake ^{et al}	439	597
Givens,	Ralph H. ^{et al}	Charles H. Givens ^{et al}	442	141
Greenlee,	Ralph F., Jr. ^{et al}	Delmas Winston ^{et al}	446	179
Gordy,	Ralph Harold ^{et al}	William H. Messick ^{et al}	446	221
Gilbert,	Robert H. ^{et al}	Clarence P. Cordrey ^{et al}	446	527
Griffin,	Ruth Ann ^{et al}	H. V. Higley ^{adm. of Veterans Affairs}	447	589
Greene,	Rosalee ^{et al}	Pauline M. Wooten ^{et al}	451	321
Gilewski,	Robert ^{et al}	Clifford Adle ^{et al}	451	333
Games,	Ronald ^{et al}	William J. Gaines ^{et al}	451	388
Gaines,	Ronald ^{et al}	William J. Gaines ^{et al}	451	388
Gale,	Ruth M. ^{et al}	Stephen J. McDermey ^{et al}	452	568
Gale,	Ruth M. ^{et al}	Stephen J. McDermey ^{et al}	452	566
Green,	Robert H. ^{et al}	Carl Watson ^{et al}	457	25
Green,	Robert L. ^{et al}	H. V. Higley ^{adm. of Veterans Affairs}	455	382
Green,	Richard J. ^{et al}	David H. Bollinger ^{et al}	457	58
Gates,	Ralph P. ^{et al}	Frank Shoop ^{et al}	457	378
Graham,	Robert H. ^{et al}	Charles P. Millman ^{et al}	459	565
Grappenhans,	Ralph ^{et al}	State of Delaware ^{et al}	463	56
Godwin,	Randall A. ^{et al}	Charles Edward Atkins ^{et al}	464	331
Godwin,	Randall A. ^{et al}	William J. Atkins ^{et al}	464	333
Goldsborough,	Ruth V. ^{et al}	Philip A. Goldsborough ^{et al}	468	102
Goldsborough,	Ruth V. ^{et al}	Margaret Dunning ^{et al}	468	109
Green,	Robert A. ^{et al}	Harry W. Lynch, Jr. ^{et al}	468	412
Gibson,	Ralph A., Jr. ^{et al}	Vaughan M. Truitt ^{et al}	470	44
Guffey,	Rufus C. ^{et al}	Susie M. Elliott ^{et al}	470	190
Griffith,	Gawkins ^{et al}	Russell F. Griffith ^{et al}	470	292
Givens,	Russell S. ^{et al}	Lewes Trust Company ^{adm.}	470	533
Gaines,	Roland J. ^{et al}	Elizabeth M. Gaines ^{et al}	473	267
Gamm,	Rebecca ^{et al}	Ignaro Maringola ^{et al}	473	544
Godwin,	Randall A. ^{et al}	H. A. Godwin, Jr. & Sons, Inc. ^{et al}	476	180
Godfrey,	Robert C. ^{et al}	Charles R. Godfrey ^{et al}	479	36
Godd,	Ralph ^{et al}	Irwin J. Aydelott ^{et al}	480	82
Guilford,	Robert H. ^{et al}	Commissioners of Lewes ^{et al}	480	193
Barly,	Richard ^{et al}	Leon H. Ryan ^{et al}	481	424
Dredn,	Ruth Ann ^{et al}	Benjamin W. Potter, Jr. ^{et al}	482	31

GRANTEE	From	GRANTOR	Book	Page
Gundy,	Richard ^{stat}	Mary A. Longfellow	482	499
Selewski,	Robert ^{stat}	John W. Durris ^{stat}	484	326
Gordy,	Reese ^{stat}	Edward E. Morgan ^{stat}	487	19
Gordy,	Reese ^{stat}	Edward E. Morgan ^{stat}	487	445
Alasco,	Robert ^{stat}	Arroy W. C. B. ^{stat}	488	469
Graham,	Robert ^{stat}	William Carlton Clifton ^{stat}	491	167
Gates,	Ralph ^{stat}	Sea & Pines, Inc.	492	10
Gray,	Richard Watson ^{stat}	Bethany Realty, Inc.	493	500
Gill,	Russell E. ^{stat}	Ruth E. Wilkins	493	572
Glindemann,	Robert L. ^{stat}	Edward J. Hudson ^{stat}	494	365
Guines,	Russell L. ^{stat}	Annie May Hearn ^{stat}	496	220
Green,	Penatus ^{stat}	Harvey D. Williams ^{stat}	497	19
Green,	Penatus Bruce ^{stat}	James H. Fook ^{stat}	497	19
Griskey,	Richard A. ^{stat}	Frank J. Dalton, Jr. ^{stat}	502	511
Graham,	Robert ^{stat}	William A. Cook ^{stat}	504	595
Gamm,	Rebecca ^{stat}	Stella C. Steelman ^{stat}	506	240
Grappenhau,	Ralph ^{stat}	State of Delaware	506	276
Giffith,	Rawlins Hearn ^{stat}	Mary C. Rawlins	508	428
Glines,	Rose Aline ^{stat}	Charles H. Brodie ^{stat}	509	557
German,	Reva M. ^{stat}	Walter J. Marvel, Jr. ^{stat}	519	241
Godwin,	Randall A. ^{stat}	Sussex Shores Realty Co.	521	56
Godwin,	Randall A. ^{stat}	Sussex Shores Realty Co.	521	54
Godwin,	Randall A. ^{stat}	Doris A. Marvel	524	349
Gibbs,	Robert G. ^{stat}	Sussex Trust Company	526	165
Groves,	Ralph ^{stat}	Flossie B. Lane ^{stat}	526	526
Gelden,	Rollie ^{stat}	Pauline L. Hayden ^{stat}	527	120
Graves,	Ralph H. ^{stat}	James J. Savage ^{stat}	528	563
Gwinn,	Robert J. ^{stat}	Carl J. Shep ^{stat}	529	488
Greener,	Randolph L. ^{stat}	Orton J. Webb, ^{stat}	532	196
Gillette,	Reginald B. ^{stat}	Floyd R. Tull ^{stat}	532	287
Goodman,	Robert L. ^{stat}	Bays Road Development Co.	537	328
Gray,	Richard C. ^{stat}	Dolores Gray Garage ^{stat}	538	43
Gray,	John Wayne ^{stat}	Dolores Gray Garage ^{stat}	538	55
Guyton,	Robert ^{stat}	William B. Morgan, Jr. ^{stat}	538	371
Goble,	Robert ^{stat}	The Sussex Trust Company	539	349
Greener,	Randolph L. ^{stat}	Orton Webb, ^{stat}	540	294
Grosh,	Jose Casey ^{stat}	Harry K. Miller, ^{stat}	541	537
Gordy,	Raymond E. ^{stat}	Margaret Dunning	543	248
Green,	Raymond ^{stat}	Estley M. Mitchell ^{stat}	543	316
Graybeal,	Ruth, ^{stat}	J. Francis Wooten ^{stat}	543	322

GRANTEE	From	GRANTOR	Book	Page
Gladden,	Robert L. ^{stat}	John M. Hill, ^{stat}	544	471
Gulibo,	Robert ^{stat}	Thomas S. Johnson ^{stat}	545	157
Gest,	Ronald L. ^{stat}	John H. McElhinney, ^{stat}	548	317
Graybeal,	Ruth H. ^{stat}	William M. Watson ^{stat}	549	477
Dallahan,	Ruth ^{stat}	Bethany Realty, Inc. ^{stat}	552	135
Gobay,	Rose P. ^{stat}	Steven S. Weimert ^{stat}	552	541
Gordon,	Raymond L. ^{stat}	Donald Craft ^{stat}	552	641
Graham,	Walter M. ^{stat}	Rehoboth By the Sea Realty Co. ^{stat}	553	168
Graybeal,	Ruth H. ^{stat}	Ruby E. Draper ^{stat}	553	523
Gaines,	Ronald C. ^{stat}	Hester Gaines ^{stat}	554	456
Swans,	Rosa D. ^{stat}	Ford M. Warrington ^{stat}	554	699
Gordy,	Geese O. ^{stat}	John H. Windsor ^{stat}	555	174
Givens,	Robert J. ^{stat}	Charles J. Nelson, Jr. ^{stat}	556	376
Ginsburgh,	Robert N. ^{stat}	Rehoboth By the Sea Realty Co. ^{stat}	556	560
Greener,	Randolph L. ^{stat}	Arton Webb, ^{stat}	557	17
Galante,	Ruth L. ^{stat}	Charles W. Betts ^{stat}	557	115
Godfrey,	Robert ^{stat}	Le Roy Abbott ^{stat}	557	529
Gardner,	Rosalie A. ^{stat}	Robert L. Godfrey ^{stat}	559	207
Givens,	Robert J. ^{stat}	James S. Pruitt ^{stat}	560	448
Gregory,	Richard S. ^{stat}	Orma M. Gutter ^{stat}	561	29
Griffith,	Russell B. Jr. ^{stat}	Marian P. Bryan ^{stat}	561	528
Gentling,	Ralph W. ^{stat}	John Pleasonton, Jr. ^{stat}	563	393
George,	Robert Highland, ^{stat}	Harry T. Hoch ^{stat}	566	346
Gaines,	Russell L. ^{stat}	Marjap Investment Corp. ^{stat}	566	337
Garrison,	Ruth ^{stat}	Peter W. Shockley ^{stat}	566	509
Givans,	Rosa D. ^{stat}	Eschol Mariner ^{stat}	568	631
Givans,	Rosa D. ^{stat}	Mildred H. Shipley ^{stat}	569	430
Germann,	Ralph H. ^{stat}	Sealord Humble Co., Inc. ^{stat}	569	601
Givens,	Robert J. ^{stat}	James E. Friedel ^{stat}	571	551
Glennon,	Robert M. ^{stat}	Rehoboth By the Sea Realty Co. ^{stat}	572	20
Gostee,	Robert J. ^{stat}	Germann E. Verdun ^{stat}	574	178
Gordy,	Franklin ^{stat}	City of Sealord ^{stat}	575	73
Gress,	Roberta D. ^{stat}	Luther H. Parris, Jr. ^{stat}	575	639
Graves,	Ralph H. ^{stat}	Michael J. Hirnyek ^{stat}	576	200
Givens,	Ralph A. ^{stat}	Harvey E. Nelson ^{stat}	576	367
Gusack,	Peta ^{stat}	Victoria, Guilford ^{stat}	578	40
Gordy,	Franklin ^{stat}	City of Sealord ^{stat}	578	83
George,	Robert H. ^{stat}	Mary H. Gavin ^{stat}	579	88
Goodell,	Richard A. ^{stat}	Lee J. Nelson, Jr. ^{stat}	579	182
Gilewski,	Robert J. ^{stat}	E. Roscoe Callaway ^{stat}	582	270

GRANTEE	From	GRANTOR	Book	Page
Givens,	Robert J.	Charles J. Nelson, ^{et ux}	583	289
Goode,	Roland H.	Leighton C. Fowler, ^{et ux}	584	149
Goode,	Ruth C.	Leighton C. Fowler, ^{et ux}	584	149
Guene,	Ray	Fontaine Slater Mitchell	584	193
Gordy,	Robert J.	James E. Dutton, ^{et ux}	585	111
Gorton,	Robert J.	Robert Cannon	588	126
Gesumaria,	Ray	Walter J. Lehman	589	568
Gibbs,	Robert S.	Thomas R. Johnson	591	1
Gest,	Ronald H.	Michael L. Bonnet	591	56
Glerum,	Raymond R.	Roland H. Waller	591	133
Galante,	Ruth Goldsborough	Philip A. Goldsborough	592	154
Gest,	Ronald L.	Mary Houston Robinson	592	287
Gootie,	Robert J.	Alan C. Matthews	593	26
Graham,	R. Walter	Rehoboth By the Sea Realty Co.	595	541
Hubbs,	Robert	Delaware River & Bay Authority	597	252
Gootie,	Robert J.	Robert S. Brock	600	148
Good,	Ralph	Charles William Betts, Jr.	600	578
Gusack,	Rita	Charles R. Donaway	600	616
Grohman,	Robert T.	Daniel V. Anderson	601	291
Gusack,	Mrs Rita C.	Commissioners of Leves	605	317
Graves,	Ralph K.	Marie Stalle Cameron	608	455
George,	Emer L.	Imogene L. Simmons	611	20
Givins,	Robert J.	Lee R. Hill, ^{et ux}	611	317
Goodman,	Robert J.	Joseph Beasley, ^{et ux}	611	381
Granevski,	Rosemary C.	William H. Gibson	611	662
Gross,	Ruth W.	Robert Emerson Meredith	612	182
Gutmann,	Richard W.	D. F. D., Inc.	613	631
Glasses,	Robert B.	Sieglinde M. Glasses	614	97
Green,	Richard A.	John B. Green	614	174
Godwyn,	Ray	Stephen Paul Hudson	614	225
Graves,	Ralph K.	Ruth Wilkins	614	519
Hoodman,	Raymond P.	Edwin N. Fearing, ^{et ux}	617	297
Bray,	Ronnie	Frederick O. Whitney, ^{Trustee}	618	296
Gardner,	Rosalie A., ^{et al}	John A. Moore Jr., ^{et ux}	619	1146
Halls,	Richard A., ^{et ux}	Jennie N. J. Layton	621	770
Halls,	Rosemary, ^{et al}	Jennie N. J. Layton	621	770
Halls,	Ruth A., ^{et al}	Jackson W. Rayson, ^{et al}	622	88
Hirschburgh,	Robert N., ^{et ux}	Anderson, Stokes, Inc.	624	670
Green,	Renatus L., ^{et ux}	Hettie Mae Robinson	624	539
George,	Ray	Carolyn Williams	625	218

GRANTEE	From	GRANTOR	Book	Page
Bellens,	Seymour M.	Mary B. Hall	433	251
Graham,	Sara B.	Rehoboth B. Sea Realty Co.	442	7
Gullotta,	Salvatore D.	Goldie G. Poynter	451	315
Gibbs,	Sophia	Ralph Reed	469	152
Gurczynski,	Stanley	Sussex Shores Realty Co.	477	364
Glascos,	Sieglinde M.	W. Collier	488	469
Gardella,	Sonia	Robert K. Thompson	491	11
George,	Shirley B.	Nanticoke Real Estate Co.	493	268
Golden,	Sadie	Carl S. Groscup	499	297
Gordon, Dr.	Samuel C.	Andrew Hassell	501	60
Galloway,	Sarah C.	Margaret Dunning	502	7
Gordon,	Samuel C.	Andrew Hassell	514	235
Greenbaum,	Samuel A.	Russell W. Halliwell	519	253
Gordon,	Samuel C.	George J. Hohmeyer	524	359
Gordon,	Dr. Samuel C.	Andrew Hassell	537	93
Gordon,	Samuel C.	Andrew Hassell	537	273
Guins,	Samuel D.	Alfred S. Palmer	541	195
Green, Dr.	Sydney D.	Andrew Hassell	541	285
Gaines,	Shelton R.	Pearl Gaines	549	340
Gullotta,	Salvatore D.	Rehoboth B. Sea Realty Co.	554	419
Green, Dr.	Sydney D.	Andrew Hassell	555	652
Gordon, Dr.	Samuel C.	Andrew Hassell	555	655
Grimes,	Sandra L.	Vance A. McCabe	557	117
Grodzicki,	Sophia	Nutter D. Marvel	560	352
Goldberg,	Stanley	John Franklin Cooper	561	89
Graders,	S. Elizabeth	Sussex Shores Realty Co.	561	585
Guins,	Samuel D.	John B. Ingram	562	18
Garland,	Shirley S.	Richard D. Floyd	562	360
Gordon,	Samuel C.	Henry J. Myers	563	56
Gray,	S. Clifton	Edgar Richards	565	240
Gordon,	Samuel C.	Andrew Hassell	566	339
Grodzicki,	Sophia	John J. McCormick	567	93
Griffith,	Sara Catherine	Edgar L. Smith	567	404
Green,	Sydney D.	Andrew Hassell	567	632
Grimes,	Sandra Lee	Vance A. McCabe	573	463
Gordy,	Sara C.	City of Seaford	575	73
Gordy,	Sara C.	City of Seaford	578	83
Gullotta,	Salvatore D.	Steesy Trust Company	578	390
Gelliam,	Sanford	William J. Hurdy, Sr.	579	457
Griffin,	Sylvia Virginia	County Bank Co.	584	116

GRANTEE	From	GRANTOR	Book	Page
Gordy	Sarah ^{etal}	James E. Dutton, Jr. ^{etal}	585	111
Greenwald	Samuel R. ^{etal}	William Henry Draper ^{etal}	598	151
Gagen	Sophia D. ^{etal}	Thomas J. Hughes ^{etal}	592	29
Gebshen	Sylvia ^{etal}	Administrator of Veterans Affairs	592	583
Godfrey	Selena Mary ^{etal}	Howard L. Lane, Jr. ^{etal}	593	582
Edomama	Charlene B. ^{etal}	H. Russell Fry ^{etal}	398	64
Gagen	Sophia D. ^{etal}	Lavina Skutt ^{etal}	600	348
Gordy	Sharon Lee ^{etal}	Howard J. Gordy ^{etal}	603	463
Gordon	Sallye A. ^{etal}	Jack A. McHugh ^{etal}	608	110
Guinn	Shelly B. ^{etal}	Joseph Francis McManus ^{etal}	608	233
Braham	Susan Kathleen ^{etal}	Andrew Nassell ^{etal}	618	540
Binns	Shirley M. ^{etal}	John Casher James ^{etal}	618	619
Gray	Sallie A. ^{etal}	Verlin Richard Lovett ^{etal}	622	787
Jeffin	Shyeley ^{etal}	Ralph Dickie, Sr. ^{etal}	626	831
Gregorian	Sombal ^{etal}	William D. D. Scarlett ^{etal}	626	906

GRANTEE	From	GRANTOR	Book	Page
Garbutt, Thomas E.	et al	James E. Humes	434	518
Georgetown, Town Council of		James F. Wallis	437	508
Georgetown, Town Council of		Presbyterian Church of Georgetown	437	505
Garbutt, Thomas E.	et al	York Beach, Inc.	442	562
Bumes, Thomas E.	et al	Walter Green	452	532
Georgetown, Town of		State of Delaware	458	66
Georgetown, Town Council of		R. P. Faucett, Inc.	458	61
Georgetown, Town of		Estella P. Gyles	461	416
Georgetown, Town Council of		Samuel Wisking	462	379
Garbutt, Thomas E.	et al	Atlantic Concrete & Asphalt Co.	469	565
Georgetown, Town Council of		Bessie M. Warren	473	153
Georgetown, Town Council of		Howard S. Abbott	493	330
Georgetown, Town Council of		Sussex Trust Company	493	336
Goblin, Thomas J.	et al	George M. Simpson	504	1
Gray, Thomas J.	et al	Lulu V. R. Richards	504	199
Georgetown, Town Council of		Harry M. Conway	511	1
Georgetown, Town Council of		Sussex Realty Company	511	3
Garbutt, Thomas E.	et al	Bakelawn Estates, Inc.	512	212
Green, Irudina		William E. Street, et al	516	482
Gurvan, Thomas G.	et al	Donald H. Snyder	523	436
Gray, Helma M.	et al	Quantave Lodge No. 43, D. O. F.	532	40
Gillepie, Helma L.	et al	Floyd A. Tull, et al	532	287
Georgetown, Town Council of		Sussex Realty Co.	533	417
Gibbs, Thomas E.	et al	Bay Road Development Co.	535	474
Garland, Thomas Lyell	et al	Richard J. Flood	562	360
Glower, Thomas A.	et al	Joshua J. Hastings	565	423
Graham, Thomas J.	et al	Mildred H. Shipley	566	46
Guerschon, Theodore	et al	D. J. D. One	575	41
Guengerich, Lucila	et al	Mark E. Swartzentruber	583	311
Geva, Tamara	et al	Mary C. Cannon	584	465
Goslin, Thomas J.	et al	George M. Simpson	584	582
Georgetown, Town Council of		100 West Tenth Street Corp	589	541
Goldman, J. Dixon	et al	Carl H. Elliott	593	253
Georgetown, Town Council of		Wilmington Trust Co.	594	488
Greenwood Corporate Town of		Martha A. Cannon	602	404
Greenwood Corporate Town of		William E. Jones	602	406
Georgetown, Town Council of		James M. Lunnell Jr.	603	473
Georgetown, Town Council of		Sussex Realty Co.	604	473
Gordy, Theodosia C.	et al	Ellert N. Carol	612	511

GRANTEE

From

GRANTOR

Book

Page

BLANK
PAGE



GRANTEE		From	GRANTOR	Book	Page
Godfrey,	Virginia ^{etal} M.	William V.	Fruitt ^{etal}	437	429
Gray,	Virginia R.	Francis F.	Pickards ^{etal}	439	329
Gray,	Vollie	State of Delaware		441	576
Gardner,	Virginia ^{etal}	George J.	Schutz ^{etal}	453	388
Luminaki,	Viola Amy	George C.	Swain ^{etal}	454	27
Kaull,	Virgil ^{etal} M.	Melton S. O.	Neal ^{etal}	454	537
Geiger,	Vida ^{etal} V.	Joseph A.	Corbe ^{etal}	457	406
Gray,	Vollie C.	State of Delaware		469	131
Gray,	Vollie C.	Oath of Office		469	132
Gabner,	Virginia ^{etal}	Dorsey Blake, Jr.		477	394
Godfrey,	Virginia M.	William V.	Fruitt ^{etal}	478	534
Beliford,	Victoria ^{etal}	Commissioners of Taxes		480	193
Good,	Vernon ^{etal}	Thomas A.	Rogers ^{etal}	483	497
Gronke,	Viola ^{etal} D.	Burford	Wilhoit ^{etal}	492	260
George,	Vernon ^{etal}	Nanticoke Real Estate Co.		493	268
Geiger,	Vincent ^{etal} C.	Sea Bull Realty Corp.		493	514
Good,	Vernon ^{etal} C. Jr.	Bay Vista, Inc.		501	349
Greenwall,	Victor ^{etal} C.	Herbert E.	Bar ^{etal}	501	483
Gingerich,	Vincent ^{etal} D.	Lee	McCarthy ^{etal}	502	244
Godbold,	Virginia ^{etal}	Willard R.	Pusey ^{etal}	512	35
Gray,	Vollie ^{etal}	Elisha	Gray ^{etal}	512	309
Gray,	Vollie C.	Clinton H.	Watson ^{etal}	517	216
Graham,	Virginia Ann ^{etal} Sull.	Russ E.	Wilkens ^{etal}	524	553
Gubbs,	Violet ^{etal} B.	Bay Road Development		535	474
Graham,	Velma ^{etal} M.	Ray	Ash, ^{etal}	536	418
Gondos,	Victor, ^{etal}	Joseph M.	Kline, ^{etal}	543	135
Ganora,	Victor ^{etal}	Jean Louise	Newton ^{etal}	543	320
Gray,	Vollie C.	Lola J.	Hickman ^{etal}	545	439
Gondos,	Victor ^{etal} Jr.	Joseph M.	Kline, ^{etal}	547	173
Gunby,	Vashti ^{etal} C.	Henry H.	Cooper ^{etal}	548	633
Gray,	Vollie C.	State of Delaware		555	220
Gulford,	Victor	Robert W.	Jennell ^{etal}	556	81
Green,	Virginia ^{etal} Rosalee	John H.	Stewart ^{etal}	557	509
Gray,	Virginia ^{etal} R.	Edgar	Pickards ^{etal}	565	240
Brebn,	Virginia ^{etal} R.	John H.	Stewart ^{etal}	568	522
Geiger,	Velma ^{etal} M.	John W.	Evans ^{etal}	569	653
Suzanne,	Virginia ^{etal} V.	D. J. D., Inc.		574	265
Gray,	Vollie C.	Oath of Office		583	425
Geiger,	Verna ^{etal} M.	John W.	Evans, Jr. ^{etal}	586	177
Green,	Violet ^{etal} W.	Harry	J. Swain ^{etal}	589	330

GRANTEE	From	GRANTOR	Book	Page					
Gesumaria,	^{et al} Vincent A.	Walter J. Lehman	589	508					
Dwynne,	^{et al} Virginia V.	Elizabeth A. Langford	591	196					
Eben,	^{et al} Vernon W.	W. Howard Thompson	613	551					
Gault	Virgil M	James Henry Gault	614	627					
Hines,	^{et al} Viola C.	Cleveland H. Hines ^{et al}	616	15					
Good,	^{et al} Vernon E.	Bay Vista, Inc.	623	385					
Little,	^{et al} Violet	Dogwood, Inc.	627	172					

GRANTEE		From	GRANTOR	Book	Page
Goslin,	W. E.	stat	State of Delaware	435	99
Garrett,	Wallace P.	stat	Levin H. Hill	435	287
Gillespie,	William J.	stat	Joseph S. Loffland	436	308
Graham,	William B.	stat	Barton P. Graham	440	256
Grier,	W. Logan, Jr.	stat	Bessie M. Warren	440	487
Gallalee,	William D.	stat	John Daniel Coulter	442	198
Games,	William J.	stat	Levin Pratt Cooper	442	568
Graves,	William E.	stat	Rudolph W. Koepsel	443	93
Gray,	William J.	stat	Leona Morgan	444	56
Grier,	W. Logan, Jr.	stat	Bessie M. Warren	445	14
Grier,	W. Logan, Jr.	stat	John E. Mayhew	447	214
Goslin,	W. E.	stat	State of Delaware	447	413
Griffin,	William W.	stat	H. V. Higley	447	589
Grman,	William Lee	stat	Margaret Sunning	448	557
Grier,	W. Logan, Jr.	stat	Francis J. Sunning	449	212
Gum,	William E.	stat	William T. Blair	453	296
Godfrey,	William E.	stat	Mary M. Reed	456	503
Gallagher,	Wallis E.	stat	Horace J. Van Aiken	457	380
Gub,	Willie, Jr.	stat	Margaret R. Jacobs	458	108
Goslin,	W. E.	stat	State of Delaware	461	365
Gray,	William E.	stat	Isaac F. Derrickson	462	5
Godge,	Winton D.	stat	Ruth E. Wilkins	464	375
Gordy,	Walter A.	stat	Lauretta Stoetzel	468	516
Goslin,	Walter J.	stat	Lynn C. Brown	470	67
Grenfell,	William E.	stat	Robert J. Hopkins	472	174
Gibson,	William H.	stat	William B. Derrickson	474	170
Goins,	William Perry	stat	Charles J. Bryan	478	276
Gladders,	William B.	stat	Emma Bossard	479	98
Gordy,	William J.	stat	Herman W. Kruber	482	297
Grant,	Willard M.	stat	Bay Vista, Inc.	482	551
Gordy,	William Lester	stat	Harry B. Wilson	487	406
Gray,	William J.	stat	Horace E. Reynolds	487	486
Goslin,	W. E.	stat	State of Delaware	492	58
Gordon,	William H.	stat	James H. Gordon	492	264
Garrett,	Wallace P.	stat	Anna L. Smith	492	284
Gibson,	William H.	stat	Premium Distributors, Inc.	492	476
Gray,	William E. Jr.	stat	Louder H. Mitchell	492	548
Grady,	William J.	stat	Rehoboth Lumber Company	493	8
Grussemeyer,	William J.	stat	York Beach, Inc.	494	566
Gilliam,	William H.	stat	Bessie Gibson	495	263

GRANTEE	From	GRANTOR	Book	Page
Galloway,	William R. ^{et al}	Donald R. Hull ^{et al}	497	437
Glenn,	William ^{et al}	Leighton C. Fowler ^{et al}	497	450
Graves,	William ^{et al}	Henry A. Green ^{et al}	501	329
Gooner,	William ^{et al}	Frank Komrowski ^{et al}	502	506
Glenn,	William ^{et al}	Leighton C. Fowler ^{et al}	503	519
Goff,	Willie Edward ^{et al}	Everett J. Warrington ^{Trustee}	504	578
Grace,	William N. ^{et al}	Nettie E. Nickman	507	366
George,	Welma A. ^{et al}	Robert W. Tennell ^{Trustee}	508	366
Gunn,	Waples W. ^{et al}	William D. Street Jr. ^{et al}	509	319
Griesbach,	Wilhelmina ^{et al}	Harry J. Ammer ^{et al}	515	68
Barrett,	Wallace P. ^{et al}	W. Harrison Phillips ^{et al}	517	259
Goslin,	W. E. ^{et al}	State of Delaware	521	200
Gooner,	Willis ^{et al}	Frank H. Clifton ^{et al}	521	430
Gooner,	Willis ^{et al}	Frank H. Clifton ^{et al}	521	432
Gordy,	William C. Jr. ^{et al}	Jane L. Gordy, et al ^{et al}	528	250
Gray,	Walter H. ^{et al}	Ocean View Lodge No. 432007	532	40
Graves,	William ^{et al}	Eva M. Barr	535	39
Griffith,	Willard M. ^{et al}	John Linden ^{et al}	535	56
Griffith,	Willard M. ^{et al}	Norman Ziegenfuss ^{et al}	535	54
Griffith,	Willard M. ^{et al}	Norman Ziegenfuss ^{et al}	535	54
Gordy,	William J. ^{et al}	State of Delaware	535	445
Garrett,	Wallace, et al ^{et al}	Raymond M. Lank ^{Receiver of Estate}	535	556
Greenfield,	William ^{et al}	Agome B. Pettew ^{et al}	536	135
Gooding,	William L. ^{et al}	Howard D. Furness ^{et al}	538	575
Grier,	W. Logan Jr. ^{et al}			
G. A. Grier,	Lumber Co. ^{et al}	Horace W. Mills ^{Sheriff}	542	565
Geist,	William J. ^{et al}	Harry P. Young, et al	543	387
Gordy,	William C. ^{et al}	Howard Lane, Jr.	544	539
Gardner,	William D. ^{et al}	Howard J. Lane, et al	547	587
Gibson,	William H. ^{et al}	Ralph N. Helm, et al	548	1
Goslin,	Wilbur ^{et al}	State of Delaware	549	49
Gander,	Walter, Jr. ^{et al}	Paradise Shores, Inc.	549	582
Gross,	William D. ^{et al}	Laurence J. Burns ^{et al}	551	124
Garrett,	Wallace P. ^{et al}	Granville J. White ^{et al}	551	334
Graves,	William E. ^{et al}	Frances L. Graves	551	593
Gooner,	Willis ^{et al}	Malch Investment Corporation, Inc.	552	370
Gordy,	William C. Jr. ^{et al}	Arthur W. Carmean ^{et al}	553	444
Gordy,	William C. ^{et al}	Howard J. Lane ^{et al}	553	698
Gordy,	William J. ^{et al}	Reese O. Gordy ^{et al}	554	100
Gulthie,	Wanda V. ^{et al}	Thomas C. Whitledge	555	482

GRANTEE	From	GRANTOR	Book	Page
Graham,	William B. Sealord Motor Co., Inc.	556	117	
Green,	Willie Clarence	John H. Stewart	557	509
Gorham,	William Arthur	Pollock Byrke Inc Realty Co	559	99
Grodzicki,	Watson J.	Nutter D. Marvel	560	352
Gittinger,	William M.	William M. O'Day	561	578
George,	Wilbur	Thomas W. Murray	564	633
Georgov,	William Jr.	Harry J. Lenthicum	565	473
Garrett,	Wallace P.	Nelle M. Morris	567	19
Gray,	William H. H.	Lillian Lynn	567	91
Grodzicki,	Watson J.	John J. McCormick	567	93
Griffith,	William Hugh	Edgar L. Smith	567	404
Leise,	W. Wilcox	Modern Cemetery Co.	568	162
Green,	Willie C.	John H. Stewart	568	522
Green,	William H.	George B. Thompson	569	565
Graham,	William B.	Pure Oil Company	569	673
Gurn,	William C.	Louis H. Callaway	571	561
Grant,	Warren Harding	Clarence M. Massey	573	117
Godwin,	Wilbur C.	State of Delaware	576	50
Goff,	Willie Edward	Virginia M. Lawson	578	353
Gordy,	William Foster	Harry B. Wilson	578	456
Gladden,	William B.	Bennie P. Young	579	81
Goodell,	Waneta	Lee J. Melvin, Jr.	579	182
Godwin,	Willard L.	Albert G. Walz	580	23
Gum,	William C.	Marjory M. Dent	582	220
Grier,	W. Logan, Jr.	Grier Lumber Company, George H. Draper, Jr.	582	354
Gum,	William Clyde	John A. Moore, Jr.	583	267
Griffin,	William Henry	County Loan Co.	584	116
Gallagher,	Wallis E.	Penlopen Acres, Inc.	585	652
Gordon,	Willie J.	Helen L. Waller	586	647
Gibson,	William H.	Charles R. Donaway	590	313
Geese,	Woodrow Wilson	Louise B. Phillips	590	637
Gordy,	William J.	N. Eugene Campbell	592	319
Gilmore,	Wallace W.	Milford Trust Co.	592	421
Gudzellak,	Walter	Wade H. Read	595	3
Godwin,	Willard L.	Houston Sales	595	442
Gurn,	William C.	Louis H. Callaway	599	645
Greenberg,	William	Marilyn A. Robinson	600	25
Gorlick,	William G.	Julius Gorlick	600	287
Greenly,	Wanda H.	Norman D. Baker	601	193

GRANTEE

From

GRANTOR

Book Page

George,
Gordy,
Gobby,
Green,
Gibbs,
Gallagher,
Griegel,
Gray, Sr.
Grimes,
Gibbs,
Gorns,
Gordy,
Gordy,
Griffith
Grimes,
Gittle,

^{trust} William H.
^{trust} William J.
^{trust} W. Jay
William H.
Willie et al
Wallis E. et al
Wayne B. et al
Wayne E. et al
William N.
William A.
William Patrick et al
William Clifford et al
William Clifford et al
Wallace A. et al
William J. et al
William et al

^{trust} George P. Betty
^{trust} Charles M. Bell et al
John W. Evans, Jr.
Frankie Hall Green
George A. Metz et al
Charles R. Donaway et al
James B. Capps et al
Drene E. Marnel et al
Frederick J. Powell et al
John L. Briggs et al
Raymond W. Lynch et al
Howard Lane, Jr. et al
Howard Lane, Jr. et al
Lewis W. Griffith et al
Ruel Williams
Dogwood Inc.

601 596
602 466
606 103
607 424
616 223
618 331
621 637
621 952
623 169
623 895
624 43
624 181
624 129
624 990
625 287
627 172

	GRANTEE	From	GRANTOR	Book	Page	
			No			
			L's			

	GRANTEE	From	GRANTOR	Book	Page
	No		Z's		

SORRY END
of
GRANTEE
C

1954

