

G

A	B	C	D	E	F	G	H	I
1	21	41	61	81	101	121	147	167

J	K	L	M	N	O	P	Q	
187	217	227	237	237	263	273	283	299

R	S	T	U	V	W	X	Y	Z
313	313	323	329	335	341	359	361	365

.....

GRANTOR	To	GRANTEE	Book	Page
Griffin.	Alexander, etal	Levens	Dumpson	24 273
Green.	Albert	Peter	Robinson	28 78
Gullet.	Abraham etal	David	Pennewill.	29 5
Griffith.	Acery etal	William	Jacobs.	29 223
Green.	Albertus etal	Cornelius	Miltbank.	29 374
Gariques.	Abraham etal	Humphrey	Atkerton.	29 442
Green.	Abraham etal	Daniel	Clyton.	31 477
Greenham.	Annarity etal	James	Derickson.	34 544
Green.	Alce	David S.	Wood.	36 313
Gordon.	Adam etal	Edward	Smith.	38 191
Graham.	Ann etal	Tilghman	Layton.	42 38
Gum.	Albert	Manean	Gum.	48 120
Gum.	Arena	Manean	Gum.	52 353
Gordy.	Aaron etal	Ahasurus	Tindal.	53 42
Gordy.	Aaron etal	John H.	Gordy.	54 359
Gordy.	Aaron etal	Stephen H.	Lordy.	57 261
Gordy.	Aaron M etal	Peter	Gordy.	57 409
Gordy.	Aaron M.	Thingate	Matthews.	57 411
Gordy.	Aaron M. etal	Peter	Gordy.	58 151
Gordy.	Aaron M. etal	Jacob H.	Cannon.	59 11
Groves.	Albert	David	Lofland.	60 37
Gordy.	Aaron M etal	Elias	Taylor.	60 322
Gordy.	Aaron etal	Nathaniel J.	Wootten.	61 175
Green.	Ann E. etal	George P.	White.	62 2
Gordy.	Aaron M etal	Benton H.	Lordy.	63 173
Gordy.	Aaron etal	William	Truitt.	64 203
Gray.	Alfred L.	John M.	Houston.	74 232
Gray.	Alfred L.	John M.	Houston.	74 238
Gray.	Alfred L. etal	John M.	Houston.	77 36
Griffith.	Albert C. etal	William	Godwin.	78 67
Griffith.	Albert C. etal	Mary J.	Johnson.	79 259
Griffith.	Albert C. etal	Mary J.	Johnson.	79 261
Gray.	Alfred L. etal	Elijah	Lynch.	80 441
Gray.	Alfred L etal	Annis E.	Derickson	81 289
Goswisch.	Amanda M.	Er. derick J.	Goswisch	90 351
Gillingham.	Aubrey H.	Julia	Bodey.	90 529
Greenbaum.	Alexander, etal	James B.	Morrow, etal	96 211
Greenbaum.	Alexander, etal	William	Williams.	96 215
Greenbaum.	Alexander, etal	William H.	Stevens, etal	96 218
Gordy.	Aaron H. etal	William H.	Rodney	98 317

GRANTOR	To	GRANTEE	Book	Page
Godfrey	Alfred A. et ux	Joseph B. Marvel	105	531
Greenbaum	Alexander, et ux	Solomon Van Leer	107	148
Goldsmith	Augusta, et al	John J. Sagamon	111	7
Gardy	Aaron, K. et ux	Benjamin G. Melson	111	283
Gough	Anna C.	Benjamin B. F. Woodall	120	366
Greenbaum	Alexander et al	Benjamin A. Gardy, et al	122	60
Gough	Annie C.	Cornelia G. Shew	125	169
Greenbaum	Alexander	Emanuel Greenbaum	127	278
Greenbaum	Alexander, et ux	J. Harold Miller	127	371
Groom	Ann E.	John H. Richardson	128	192
Groome	Ann E.	Mark H. Roach	129	268
Groome	Annie E.	Emanuel L. Oster	131	262
Gillespie	Albert B. et ux	John J. Sipple	132	60
Gray	Alfred L. et ux	Irving S. Hudson	133	11
Groom	Ann E.	Eliya W. Pellyman	133	197
Gardy	Annie et al	John W. Elliott	133	503
Gardy	Annie L. et al	Salomon A. Stevens	135	187
Gardy	Amelia S. et al	Harvey B. Gardy	136	233
Gardy	Annie L. et al	Harvey B. Gardy	136	233
Groom	Ann E.	Theodore H. Reed	138	96
Groom	Ann E.	Lettie J. Harrington	138	437
Groom	Ann E.	Robert Tittermary	139	190
Groom	Ann E.	Charles H. Harrington	139	297
Groom	Ann E.	William H. Mustard	139	598
Groom	Ann E.	Harley E. Le Gates	141	1
Groom	Ann E.	Alfred B. Melson	142	160
Groom	Ann E.	Walter B. Moore	142	186
Guild	Adelbert C. et ux	Henry Roach	146	571
Guild	Adelbert C. et ux	Walter J. Grange	147	521
Guild	Adelbert C. et ux	Charles E. Woodhead	147	522
Groom	Ann E.	Harley E. Legates	148	68
Grace	Aaron B. et al	Edgar C. Hacker	148	341
Groom	Ann E.	William H. Mustard	150	502
Gray	Annie B. et al	William J. Reed	151	75
Griffith	Annie E.	Benjamin Johnson	151	356
Godfrey	Asher, et ux	James B. Long, et al	152	593
Gardy	Almire E. et al	Clarence Donoho, et al	153	64
Guild	Adelbert et ux	William J. Hill	155	1
Gray	Anna B. et al	Robert H. Palmer	155	277

GRANTOR		To	GRANTEE	Book	Page
Guild.	A. C. et ux	Harry H.	Bailey.	159	241
German.	Abisha H. L. et ux	Thomas H.	Moore.	159	257
Grooms.	Ann E.	Trustees of W. Lewis M. Church		161	303
Groom.	Ann C.	Robert C.	Phillips	162	559
Gordy.	Aaron J. et ux	Ira J.	Collins.	164	467
Graham.	Amanda et ux	David W.	Bennett, et ux	165	531
Gray.	Annie B. et ux	Agreement to	Sell Lands.	166	339
Gray.	Annie B. et ux	Della M.	Derrickson	167	286
Gray.	Annie B. et ux	Herbert A.	Hudson.	167	415
Garlick.	Alice M.	Dennis	Lee.	168	218
Gray.	Annie B. et ux	Louis J.	Carey.	170	238
George.	Alfred et ux	William D.	Denn, et ux	171	396
Godfrey.	Asher, et ux	James M.	Tunnell	176	216
Gordy.	Andrew et ux	George H.	Hickman.	176	244
Gordy.	Adolphus J. et ux	William L.	Isaacs.	180	573
Gordy.	Adolphus J. et ux	Charley G.	Palmer, et ux	182	247
Getching.	Ann et ux	Parker L.	Beebe	187	386
Godfrey.	Asher, et ux	Albert F.	Williams.	189	140
Gordy.	Adolphus J. et ux	Minos B.	Lingo.	190	193
Graham.	Annie M.	Allie H.	Dick.	191	541
George.	A. V. Lesley et ux	Benjamin A.	Shaw	192	229
Gurn.	Andrew J. et ux	Albert J.	Murray.	194	26
(A) Gebhard.	Alice P. et ux	Henry C.	Irons, et ux	196	115
Gebhard.	Alice P.	Henry C.	Irons, et ux	196	118
Gray.	Annie B. et ux	Thomas J.	Cordrey.	196	533
German.	Annie Caroline	Elisha J.	Parsons	197	486
Gardner.	Addison, et ux	John J.	Fisher.	198	502
Gordy.	Aaron J. et ux	Edgar F.	Jones.	203	288
Gray.	Alice	Marguerite	Graham.	204	596 ✓
Gordy.	Adolphus et ux	Able	Ableman.	209	121
Gordy.	Annie E. et ux	John H.	Messick et ux	211	54
Gordy.	Annie (Att'y in fact) et ux	John H.	Messick, et ux	211	54
Gordy.	Aaron J. et ux	John H.	Messick, et ux	211	54
Gurn.	Andrew J. et ux	John H.	Long.	214	582
Godfrey.	Asher, et ux	George H.	Evans.	215	245
Gene.	Annie, et ux	Hape Gene	Kirby.	218	87
Gordy.	Adolphus J. et ux	William J.	Mary.	221	318
Gordy.	Almira, et ux	Walter	Lloyd.	231	422
Godfrey.	Asher, et ux	Furman B.	Long, et ux	231	487
Gurn.	Andrew J. et ux	John H.	Long.	233	10

AND 968

GRANTOR	To	GRANTEE	Book	Page
Gross	Annie B	Daniel J. Layton	239	99
Gordy	Adolphus J. et ux	Lulu B. Moore	239	247
Golt	Alex et ux	Warren S. Culver	242	79
Goodman	Anna	Orville D. Rhea	246	39
Gumby	Annie L. et al	State of Delaware	247	60
Godfrey	Asher et al	State of Delaware	247	161
Golt	Alex et ux	Samuel J. Musick	247	323
Gordy	Amelia H. et al	Philip Ernest Elliott, et ux	248	579
Godfrey	Asher et ux	Raymond Hickman	250	168
Gordy	Anna E. et al	George H. Sarlington	250	203
Griffith	Alexander, et ux	Sarin E. Thompson	251	318
Godfrey	Asher et ux	Louis F. Dacey	253	488
Gray	Arthur Wellington, et ux	Nicholas M. Stokes	253	541
Griffing	Allen P. et ux	Eugenia Beasten	254	336
Gordy	Adilla B. et al	Marvil Package Company	254	442
Gromall	Alexander et ux	John Coverdale	256	220
Gray	Alice	Hester L. Gray Jones	259	551
Godfrey	Asher et ux	Halstead P. Layton	259	554
Gordy	Alice E. et al	John M. J. Farson, et ux	261	192
Gray	Alice	William E. Ferguson	262	35
Gray	Annie L. et al	Everett M. Gray	264	582
Gray	Asher E. et ux	State of Delaware	266	589
Gordy	Aaron J. et ux	George T. Carey	267	204
Griffing	Allen P. et ux	Clarence D. Clark, et ux	269	487
Griffin	Anna C. et al	Laura J. Stephens	272	360
Gray	Agusta, et al	State of Delaware	276	347
Goddard	Aimee Mary	Fidelity Phila. Trust Co.	278	538
Godfrey	Asher et ux	Alwood F. Lynch et al	281	143
Goddard	Aimee Mary et al	Rehoboth By The Sea Realty Co.	281	267
Gordy	Adolphus et al	John E. Wilson of B	282	104
Grise	Ann M. et al	Henry Hickman	282	295
Grimes	Andrew J. et ux	Fullon J. Downing	283	396
Gordy	Adolphus et al	John Lofland	284	127
Graham	Annie M. et al	State of Delaware	287	72
Gordy	Annie E.	State of Delaware	287	463
Gordy	Aaron J. et al	State of Delaware	292	482
Gere	Annie B. et al	The Cleveland Petroleum Corp.	295	286
Goddard	(Aimee Mary) et ux	John E. Redfer	297	500
Gumby	Alberta Beta	Wallace W. Johnson, et ux	298	173
Griffin	Alexander, et al	Ratie Nichols, et al	304	197

GRANTOR	To	GRANTEE	Book	Page
Kray	Arthur W., ^{stet}	Christian Science Society of Milford	304	299
Gody	Aaron J., ^{stet}	State of Delaware	299	402
Giles	Annie E., ^{stet}	Fred M. Wright	311	189
Giles	Anna L., ^{stet}	Fred M. Wright	311	189
Giles	Annie E., ^{stet}	Anna L. Giles, ^{stet}	311	260
Hawthrop	Arabella McMill	George S. Capelle, ^{stet}	312	171
Giles	Anna F., ^{stet}	Walter Elwood Chipman, ^{stet}	315	453
Gody	Adolphus J., ^{stet}	Lee W. Johnson, ^{stet}	322	199
Gody	Adolphus J., ^{stet}	Lee W. Johnson, ^{stet}	322	210
Gody	Aaron, ^{stet}	State of Delaware	323	471
Godwin	Annie H., ^{stet}	Clarence P. Townsend	326	480
Gody	Albert G., ^{stet}	Charford G. Schickel, ^{stet}	328	26
Godwin	Annie H., ^{stet}	John Raymond Schickel	328	108
Giles	Archie O., ^{stet}	Carra J. West	328	214
Kray	Arthur E., ^{stet}	Wm. S. Barlow, ^{stet}	328	504
Giles	Anna, ^{stet}	Miss C. Short, ^{stet}	329	218
Godwin	Annie M., ^{stet}	John C. Pistone, ^{stet}	329	333
George	Alfred, ^{stet}	Gene S. Richards	332	337
Gody	Aaron J.	George E. Gody	334	158
Griffith	Alvin H., ^{stet}	Anna H. Denickson	339	519
Greene	Albert E., ^{stet}	Margaret C. Greene	338	250
Hayner	Alonso H., ^{stet}	Blanch E. Hitchens	339	15
Massinger	A. Lay, ^{stet}	Martie B. Goder, ^{stet}	339	65
Gody	Albert G., ^{stet}	Milton D. Greene, ^{stet}	341	308
Gody	Albert G., ^{stet}	Robert B. Cruch, ^{stet}	341	540
Gody	Albert G., ^{stet}	Walter Elwood Chipman, ^{stet}	341	542
Godfrey	Edie Marie, ^{stet}	Frank Blythe Townsend	342	99
Gody	Albert G., ^{stet}	Elyahuth R. Madddy	342	172
Agnewalt	Alice, ^{stet}	Wm. V. Marvel, ^{stet}	344	157
Gody	Anna E.	Willard H. Savage	345	351
Gody	Annie E.	Willard H. Savage	346	360
Giles	Anna L., ^{stet}	Charles C. Alpkant, ^{stet}	347	48
Givens	Andrew, ^{stet}	Gene H. Leyton, ^{stet}	348	117
Griffith	Anna B., ^{stet}	Ida S. Burnett	353	95
Grinn	Alfred J., ^{stet}	Wm. S. Jigoufoss, ^{stet}	353	474
Givens	Andrew, ^{stet}	Rita M. Skitt, ^{stet}	354	59
Givens	Andrew, ^{stet}	George M. Simpson	354	92
Godwin	Annie	Robert L. Stirling	354	267
Geyer	Alphoretta C., ^{stet}	Louise H. Geyer	354	401
Goski	Regula C., ^{stet}	Stephen B. Vinn, ^{stet}	356	407

GRANTOR	To	GRANTEE	Book	Page
Givens,	Aubrey, ^{stat}	Delaware Rural Electric Assoc.	310	428
Girker,	Arabella P. W.	Luce H. Manning,	359	504
Givens,	Anna ^{stat}	Russell M. Hubbard,	360	505
Givens,	Aubrey ^{stat}	Charles Stanley Smith	360	560
Gordon,	Abrie ^{stat}	N. Ross James, ^{stat}	370	177
Gordon,	Alvada ^{stat}	George R. Lyndle, ^{stat}	371	509
Gordy,	Albert G. ^{stat}	Fred M. Warrington, ^{stat}	374	546
Gordy,	Albert G. ^{stat}	Grade H. Gordy,	377	384
Green,	Annie J. ^{stat}	State of Delaware,	343	179
Green,	Albert W. ^{stat}	Aubrey J. Ellis, ^{stat}	381	553
Gordy,	Anna C.	Geo. H. Savage, ^{stat}	383	85
Graves,	Aubrey A. ^{stat}	Delaware Power & Light Co.	379	189
Goslee,	Anna ^{stat}	Grace Methodist Episcopal Church,	385	14
Gleffer,	A. Edward ^{stat}	Roma Mariner, ^{stat}	386	534
Giffey,	Anna Mae ^{stat}	Geo. M. Hobbs,	391	517
Gordon,	Anna M.	Carrie Elizabeth Hill, ^{stat}	392	103
Gordy,	Ann, ^{stat}	Minward O. Hill,	394	27
Gordon,	Addie ^{stat}	Olive M. Wilson,	394	350
Grindle,	Anna L. ^{stat}	Anna L. Grindle, ^{stat}	395	577
Graves,	Aubrey A. ^{stat}	Henlopen Acres, Inc	396	109
Greene,	Albert A. ^{stat}	State of Delaware	390	145
Gardner,	Alvada W. ^{stat}	Roger L. Addy, ^{stat}	399	68
Grindle,	Anna L. ^{stat}	Joseph H. Tibbitt, ^{stat}	399	151
Grindle,	Anna L. ^{stat}	Joseph H. Tibbitt, ^{stat}	399	403
Goslee,	Anna Rodd ^{stat}	W. Blaine Atkins	406	118
Givens,	Andrew ^{stat}	Ronald Norris Givens	406	567
Gaunt,	Albert A. ^{stat}	Joshua A. Gordy	409	239
Graves,	Aubrey A. ^{stat}	Aubrey L. Clarke, ^{stat}	414	590
Gouldrey,	Addie M.	William J. Gouldrey, ^{stat}	419	6
Gouldrey,	Adda M.	William J. Gouldrey, ^{stat}	419	6
Gordon,	Alice M. ^{stat}	Bess Smith	419	145
Gordy,	Albert B. ^{stat}	Joseph J. Beach, ^{stat}	419	102
Givens,	Andrew C. ^{stat}	John R. Shockley, ^{stat}	421	19
Green,	Anna J. ^{stat}	Millie C. Skost	421	20
Gaunt,	Albert A. ^{stat}	J. Guy Corbin, ^{stat}	420	291
Galante,	Aubrey ^{stat}	Ralph C. Pullman,	424	98
Godfrey,	Anna Mae ^{stat}	Mary M. Red	425	352
Gray,	Anna J. ^{stat}	Mary C. Faus,	426	182
Gorton,	Adew Edmund ^{stat}	F. Perry Ragans,	429	158

GRANTOR	To	GRANTEE	Book	Page
Gray	Burton	Ebe	Walter	32 140
Green	Betsy, etal	Clement	Thompson	35 217
Griffith	Boltha	David C.	Hood	36 437
Gray	Benjamin	Jehu	Bennett	40 245
Griffith	Boltha, etal	William	Griffith	41 146
Green	Betsy (ex) etal	Joshua	Kenney	45 245
Green	Betsy (ex) etal	John	Connely	45 388
Green	Betsy (ex) etal	James	Truitt (J)	46 100
Green	Betsy (ex) etal	William	Phillip	46 148
Green	Betsy (ex) etal	George W.	Green	47 5
Green	Betsy (ex) etal	Philip	Grimes	47 83
Green	Betsy	Warren	Jefferson	47 241
Green	Betsy (ex) etal	Hiram	James, etal	47 249
Green	Betsy	Hiram	James, etal	47 250
Green	Betsy (ex)	William E.	Harris	47 264
Green	Betsy (ex) etal	Lewis	Spicer	47 322
Gray	Benjamin, etal	Anna	Staples	48 1
Gray	Benjamin, etal	John	Willey	48 388
Gray	Benjamin, etal	Mary	Wingate	48 389
Gosley	Benjamin, etal	James M.	Morris	50 361
Gray	Benjamin, etal	David	Williams	51 466
Green	Betsy (ex)	Hiram H.	James etal	52 111
Green	Betsy (ex)	Hiram H.	James, etal	52 113
Gray	Benjamin, etal	Martha H.	Truitt	52 471
Gray	Benjamin, etal	Martha H.	Truitt	52 515
Goslee	Benjamin B etal	Charlotte	Goslee	53 337
Gray	Benjamin, etal	Peter	Johnson	54 195
Gordy	Benton H etal	Stephen H.	Gordy	54 249
Gordy	Benton H etal	Aaron W.	Gordy	56 386
Gordy	Benton H etal	Philip H.	Cannon	58 166
Goslee	Benjamin P etal	James T.	Anderson	59 420
Gray	Benjamin etal	Thomas	Dukes	59 474
Gray	Benjamin, etal	James	Lynch	60 3
Gordy	Benton H etal	Wingate	Matthews	60 74
Goslee	Benjamin P etal	Joseph B.	Morris	60 350
Green	Benton H etal	George P.	White	62 2
Gray	Benjamin, etal	James L.	Mealoy	63 31
Gray	Benjamin, etal	Henry H.	Watson	65 81
Gray	Benjamin, etal	Elisha H.	Cannon, etal	65 124
Gordy	Benton H etal	James H.	Tyre	65 235

GRANTOR	To	GRANTEE	Book	Page
Gordy	Benton H et al	Isaac J.	Parmore	65 271
Green	Benjamin	James	Rust	66 29
Green	Benton H	George H.	Vincent	67 421
Gray	Benjamin et al	John	Bennett	67 165
Gray	Benjamin et al	John S.	Bennett	70 191
Gray	Burton H et al	Benjamin	Long	78 415
Gray	Burton H et al	Ebe	Townsend	80 79
Gordy	Benjamin et al	William H.	Rodney	82 305
Gordy	Benjamin et al	Daniel	Hastings	86 487
Graham	Benjamin et al	Thomas P.	Rodney	91 592
Green	Benjamin B	Isaac	Harmon	92 84
Gordy	Benjamin et al	Elizabeth H.	Gordy	93 203
Gordy	Benjamin et al	John H.	Shiles	93 220
Gordy	Benjamin et al	Joseph S.	Jones	93 323
Goelie	Benjamin et al	Theodore H.	Robins	95 434
Gordy	Benjamin et al	George C.	Gordy	96 107
Gordy	Benjamin et al	William H.	Rodney	98 317
Gray	Benjamin et al	Ebe D.	Gray et al	99 386
Gordy	Benjamin et al	George C.	Gordy	100 474
Gordy	Benjamin et al	Elizabeth H.	Gordy	106 556
Graham	Benjamin et al	Catherine H.	Allen	110 12
Gray	Benjamin et al	Joshua	Johnson	110 216
Gray	Benjamin et al	Elizabeth P.	Derrickson	111 245
Gray	Benjamin et al	Elender	Marvel	113 280
Gray	Benjamin et al	John B.	Howard	113 439
Gray	Benjamin	John L.	Kodwin	113 548
Gordy	Benjamin et al	John H.	Harrington	114 5
Gray	Benjamin et al	Toalsey H.	Toomey	114 306
Giles	Branch H.	Ida May	Harvey	114 554
Giles	Branch H.	John	Wiley	116 113
Gray	Benjamin et al	Levin J.	Parker	117 395
Gray	Benjamin et al	Isaac H.	Taylor	135 370
Gray	Benjamin	George A.	Ferman	141 305
Gordy	Benjamin et al	John H.	Marvel	142 252
Gordy	Benjamin et al	George H. S.	Marvel	142 254
Graham	Benjamin	John C.	Rodney, et al	143 196
Gordy	Benton B. et al	Reuben L.	Savage	151 459
Gray	Benjamin et al	William J.	Reed	151 75
Gray	Benjamin et al	Robert H.	Palmer	165 277
Gordy	Benton B. et al	Silas J.	M ^o Lee	157 126

GRANTOR	To	GRANTEE	Book	Page
Gordy	Benton B. et ux	John E. Wilson of G.	158	148
Gordy	Benton, B. et ux	Cyrus B. Wilson	159	17
Gordy	Benton B. et ux	John Savage	159	402
Gordy	Benton B. et ux	Reuben L. Savage	160	14
Gordy	Benton B. et ux	Lee Bailey	161	393
Gordy	Benjamin H. et ux	Hannah F. Hillbank	161	509
Gordy	Benton B. et ux	George H. Jester	164	110
Gordy	Benton B. et ux	Annie M. Spicer	166	355
Gray	Benjamin H. et ux	Della M. Derrickson	167	286
Gray	Benjamin H. et ux	Herbert A. Hudson	167	415
Gordy	Benton B. et ux	William S. Pacey	169	359
Gray	Benjamin H. et ux	Louis J. Carey	170	238
Gordy	Benton B. et ux	Fannie C. Baker	170	400
Gordy	Bertha E. et al	John M. C. Moore	172	286
Gordy	Bertha E. et al	Delmar Ice Co.	174	145
Gordy	Benton B. et ux	Reuben L. Savage	177	197
Gordy	Benton B. et ux	Matthew A. Mc Lee	178	443
Gordy	Benjamin B. et ux	Napoleon B. Warrington	179	375
Gordy	Benton B. et ux	Matthew A. Magee	183	317
Gordy	Benton B. et ux	Reuben L. Savage	188	5
Gordy	Bertha E. et al	Solomon H. Stevens	189	316
Gordy	Benton B. et ux	Reuben L. Savage	191	347
Gordy	Benjamin H. et ux	Louisa A. Hudson	193	85
Gordy	Benton B. et ux	William H. Jester of J.	194	365
Gordy	Benton B. et ux	George H. Bennum, Sr	195	399
Gray	Benjamin H.	Thomas J. Cordrey	196	533
Gordy	Benton B. et ux	Silas J. Magee	198	270
Gordy	Benton B. et ux	John T. Savage	198	522
Gordy	Benton B. et ux	Thomas H. Jerman	199	171
Gordy	Benton B. et ux	George H. Gordy	199	293
Gray	Benjamin H.	James T. Liddle et ux	199	351
Gray	Benjamin H. et ux	Elmer Harris	200	395
Gordy	Benton B. et ux	Reuben L. Savage	200	468
Glinne	Benjamin et ux	John E. Elrick, et ux	201	497
Gray	Benjamin H. et ux	Sallie Shockley	202	92
Gordy	Benton B. et ux	Emory M. Boyce	202	582
Gordy	Benjamin H. et ux	Robert H. Gordy	212	147
Gordy	Benton B. et ux	Harace E. Fleetwood	212	270
Gray	Benjamin H. et ux	Joseph H. Carey	212	361
Gray	Benjamin H. et ux	Henry C. Hagamon, et ux	213	560

GRANTOR	To	GRANTEE	Book	Page
Gordy	Benton B. et al.	William J. Brumbley	214	79
Gordy	Bertha E. et al.	Delaware Railroad Co.	214	533
Gordy	Bertha E. et al.	George H. Wales	216	431
Gray	Benjamin F. et al.	James Noontny	218	273
Gordy	Bertha E. et al.	Carlton H. James	222	32
Gordy	Bertha E. et al.	Helen J. Duillen	223	253
Gray	Benjamin F. et al.	Virgie A. Wright	223	589
Gordy	Bertha E. et al.	The Delmar Ice Co.	224	154
Gordy	Bertha E. et al.	Edith M. Gordy	224	194
Gossler	Bertha F. et al.	George A. Lindenkolb	224	495
Gordy	Bertha E. et al.	Trustees, African M. E. Zion Church	225	449
Gordy	Bertha A. et al.	Theodore H. Hastings	226	367
Gulick	Benjamin R. et al.	The Almond Co.	227	210
Gray	Benjamin F. et al.	Everett M. Barr	228	328
Gordy	Benton F. et al.	Matthew A. Megee	230	249
Gordy	Benton B. et al.	William I. Pace et al.	231	461
Gordy	Bertha E. et al.	Raymond D. Stone	232	34
Gordy	Bertha et al.	Annie D. Greeny	232	53
Gordy	Bertha E. et al.	Harace G. Taylor	234	216
Gray	Benjamin F. et al.	Robert A. Cirwithian	234	328
Gordy	Benton B. et al.	Herman J. Smith	237	102
Gordy	Bertha E. et al.	Fannie E. Adams	237	178
Gordy	Bertha	Warren Clifford Outten	237	543
Gordy	Benjamin I. et al.	Charles F. Rogers et al.	238	153
Gordy	Benton F. et al.	Roy G. Hill	239	228
Gordy	Bertha E. et al.	Charles N. Landon	240	45
Gordy	Bertha E. et al.	Julia Gertrude Gordy	240	278
Gordy	Bertha E.	Mildred P. Landon, et al.	240	391
Gordy	Bertha E. et al.	Gardner L. Hastings	241	270
Gaines	Bessie M. et al.	Jerry Coleman	243	83
Gordy	Bertha E. et al.	Eva Gordy Oullen	247	590
Gordy	Benjamin F. et al.	Robert F. Gordy	248	10
Godfrey	Bertha E. et al.	Nora Gordy Wilson	250	164
Gordy	Bertha E. et al.	Katie M. Francis	251	182
Gordy	Bertha E. et al.	Katie M. Francis	251	186
Gordy	Bertha E. et al.	Katie M. Francis	251	184
Gordy	Bertha E. et al.	Katie M. Francis	251	188
Gordy	Bertha E. et al.	Katie M. Francis	251	190
Graham	Benjamin F. et al.	Charles E. White, et al.	253	490
Gray	Benjamin F. et al.	H. Ernest Conwell	254	214

GRANTOR	To	GRANTEE	Book	Page
Gordy	Bertha E. et al	Robert Baynum	255	455
Gordy	Bertha E. et al	George W. Wales	255	572
Gordy	Bertha E.	William W. Adams	256	363
Gordy	Bertha E. et al	Charles F. Pusey	256	452
Gordy	Bertha E. et al	J. Frank Thorington	256	546
Gordy	Bertha E. et al	John L. Beachamp	258	392
Gray	Benjamin F. et al	Edgar W. Gray, et al	260	153
Gordy	Benjamin F. et al	William H. Chambers	269	360
Gray	B. Frank et al	H. Ernest Conwell, Inc.	270	522
Gordy	Bertha E. et al	Arthur S. Hearn	271	29
Gordy	Bertha E. et al	Eastern Shore Public Service Co.	274	521
Gibson	Buyard H. et al	May G. Mitchell	275	28
Gray	Benjamin Frank	Arthur E. Walker, et al	277	201
Gordy	Benjamin F.	Robert H. Gordy	280	149
Gordy	Bertha E. et al	Richard B. Sheridan	281	40
Gordy	Bertha E. et al	John H. Sturgis, et al	281	201
Gregg	Benjamin, et al	Frank M. Iredell, et al	281	533
Gordy	Bertha E.	James A. Brown	282	2
Gordy	Benjamin F. et al	Robert F. Gordy	284	533
Gaines	Bessie M. et al	James W. Nutter, Sr.	285	338
Gordy	Benjamin F. et al	Patrick A. Phelan, et al	286	242
Graham	Benjamin F. et al	Richard P. Reynolds, et al	288	30
Greenwood	B. and L. Assn.	James M. Foreman, et al	291	302
Gordy	Benton B. et al	George J. Pully	298	364
Gordy	Bertha E. et al	William W. Adams, et al	298	538
Graham	Benjamin F. et al	Thomas C. Collins, et al	303	254
Greenbaum	Brothers	Douglas Guardian Warehouse Co.	303	550
Gray	Benjamin F.	Henry Carlton Drooper Trustee	305	352
Godwin	Birdie H. et al	James M. Tunnell, Jr.	306	2
Gawthrop	Belle McMill	George S. Capelle, Jr.	311	398
Gray	Benjamin F.	Henry C. Wagoner, et al	312	406
Gordy	Bertha E., et al	Paul Alci	314	17
Grier	Bessie H. et al	Israel E. Grier, "single"	336	315
Giffert	Byron C. et al	Edward Scanklin Quinn	336	360
Gordy	Bertha E. et al	Deanne Pross & Light Co.	348	516
Gordy	Bertha E. et al	Katie M. Francis	348	476
Gordy	Bertha E. et al	Nona Gordy Calloway	348	477
Gordy	Bertha E. et al	Raymond V. B. Gilchrist, et al	356	368
Gibson	Byron C. et al	James J. Deputy, et al	351	394
Gray	Benjamin	Benjamin J. Whitaker	351	515

GRANTOR	To	GRANTEE	Book	Page
Gordy.	Boulah M. ^{1st}	Walter J.	Gordy, Jr. ^{1st}	357 532
Gibson.	Byron P. ^{1st}	John C.	Burris, ^{1st}	358 274
Gordy.	Boulah M. ^{1st}	Elizabeth L.	Lice,	358 347
Hibmore.	Beatrice S. ^{1st}	Joseph B.	Lice, ^{1st}	363 357
Gibson.	Byron P. ^{1st}	James J.	Deputy, ^{1st}	363 413
Gibson.	Byron P. ^{1st}	May	Byron P. ^{1st}	368 392
Lere.	Bernard A. ^{1st}	Oscar S.	Rice, ^{1st}	377 285
Gibson.	Byron P. ^{1st}	John C.	Cipriani,	378 245
Githens.	Betty Frances	Alice P.	Wright,	385 465
Gordy.	Bertha E. ^{1st}	Elizabeth C.	Culver,	394 553
Gasvoda.	Betty ^{1st}	Portia	Watson	399 493
Graham.	Bertie P. ^{1st}	Araminta	Burris	400 253
Greenberg.	Barbara Lee ^{1st}	Edward S.	Cordrey	407 595
Gilbert.	Beatrice S. ^{1st}	William L.	Handy, ^{1st}	408 210
Gordy.	Bertha E. ^{1st}	Clifford J.	Calhoun, ^{1st}	408 589
Gordy.	Bertha E. ^{1st}	Alan W.	Chipman, ^{1st}	409 222
Greenberg.	Barbara Lee ^{1st}	Norman C.	Baker	409 507
Greenberg.	Barbara Lee ^{1st}	Hiram N.	Lasher, ^{1st}	409 527
Greenberg.	Barbara Lee ^{1st}	Norman C.	Baker	411 202
Gordy.	Bertha E. ^{1st}	Wm. Bryan and	Buttlingham	412 207
Green.	Bessie Johnson ^{1st}	State of	Delaware	407 331
Gasvoda.	Betty Jean ^{1st}	Clarence	Hurd, ^{1st}	419 2
Gilbert.	Beatrice E. ^{1st}	Seaford	Trypt Co.	416 25
Greenberg.	Barbara Lee ^{1st}	Houston.	White Co.,	420 272
Gordy.	Bertha E. ^{1st}	Delaware	Power & Light.	405 86
Greenberg.	Barbara S. ^{1st}	Norace D.	Hatton	425 425
Goosnell.	Boulah	Minnie M.	Kreer ^{1st}	427 547
Greenberg.	Barbara Lee ^{1st}	Nuttle	Lumbard Coal Co.,	429 1
Gordy.	Bertha E. ^{1st}	Mary Laura	Francis ^{1st}	429 275
Greenberg.	Barbara Lee ^{1st}	Theodore B.	Hitchens ^{1st}	429 375
Greene.	Betty Jane, ^{1st}	Leon H.	Tarrin, ^{1st}	431 243

GRANTOR	To	GRANTEE	Book	Page
Green.	Charles	Louder	Carmean	33 490
Green.	Charles etal	Clement	Thompson, etal	25 217
Griffith.	Christian	David C.	Wood.	36 437
Green.	Charles B. etal	Joseph	Sharp.	44 233
Griffith.	Charles C. etal	John	Dawson.	46 138
Green.	Charles B. etal	Joseph	Sharp.	47 109
Goslee.	Charlotte etal	Joshua H.	Pepper.	54 497
Gordy.	Cyrus S. etal	Peter B.	Gordy.	62 47
Gibbons.	Caldwell H.	Frederic S.	Gibbins.	63 358
Gibbons.	Caldwell H.	Miles	Tindal Jr.	63 448
Griffith.	Charles M. etal	John	Dawson	68 143
Griffith.	Crovington etal	Samuel S.	Walker	69 321
Greenbeck.	Christian G.	George	Hallowell.	71 593
Gum.	Charles F.	John T.	Long	72 518
Green.	Charles B. etal	Thomas	Carmean	73 431
Gum.	Charles H.	Alfred	Tindale.	75 20
Gilbert.	Curtis J. etal	Philip R.	Toll.	77 533
Griffith.	Charles H. etal	George	Macklin.	78 559
Gum.	Charles F.	Seth	Hudson.	79 26
Gilbert.	Curtis J.	George M.	Davis.	81 591
Griffen.	Caleb etal	William	Marshall.	82 376
Gardiner.	Cornelius	John G.	Grice	83 579
Games.	Chandler, etal	Jane	Gordy.	84 198
Goldborough.	Charles H. etal	Charles H.	Harrington	89 404
Gibbons.	Charles	Frank	Burton.	93 221
Gleason.	Charles H. etal	James H.	Clifton.	97 323
Gum.	Charles F. etal	Hiram	Dukes.	101 306
Goodwin.	Charles H. etal	Nathaniel H.	Williams	104 568
Gordy.	Cyrus S. etal	Willard	Stephens.	106 368
Gilmore.	Charles D. etal	George E.	Hacie	107 264
Goodwin.	Charles L. etal	William H.	Rickards.	113 101
Gum.	Charles F. etal	John H.	Hudson.	115 241
Gordy.	Cyrus S. etal	Peter B.	Gordy.	116 135
Gordy.	Cyrus S. etal	Elijah H.	Downes.	116 140
Green.	Charles etal	Joshua H.	Marvel.	116 236
Gordy.	Cyrus etal	Philip P.	Carey.	120 135
Gordy.	Cyrus etal	Benjamin C.	Wingate.	120 574
Gum.	Charles F. etal	Jacob H. B.	M ^c Neal.	121 380
Green.	Charles A.	William D.	Wilson.	122 98
Gibbons.	Colwell T. etal	Robert G.	Ellegood.	124 36

GRANTOR	To	GRANTEE	Book	Page
Godwin	Charles L. et ux	William H. Rickards	127	287
Gumby	Charles S. adms	George F. Gumby	128	196
Godwin	Charles L. et ux	Jacob R. Godwin	128	273
Gleason	Charles H. et ux	Anton F. Stuer	131	410
Gerry	Cornelia	Will. (See Record)	132	176
Grise	Charles A. et ux	Robert A. M ^c Cabe	133	5
Griffith	Catherine et al	Alexander Jones	133	575
Green	Charles E. et ux	Edwin Roach	133	596
Gum	Charles F. et ux	George L. Gray	135	408
Gum	Charles F. et ux	Stephen H. Wharton	138	430
Gray	Charles L. et ux	Abisha D. Cooper	138	458
Gum	Char. F. et ux	Hiram James	139	455
Gordy	Cyrus S. et ux	Isaac W. James	143	365
Gumby	Charles S. et ux	Ira J. Collins	144	93
Grace	Charles Metal	Edgar C. Hocker	148	341
Gaines	Charlotte A. et al	Charles F. Tull	149	526
Gaines	Charles E. et al	Charles F. Tull	149	526
Gray	Charles T. et al	W. E. M ^c Colley	151	149
Godlee	Charles S. et ux	Eva H. Houston	153	589
Gapen	Clinton, et al	Edwin S. Anderson	158	71
Gumby	Charles S. et ux	George W. Wiley	158	232
Gum	Calvin D.	Timothy E. Townsend	163	239
Groome	Charles L. Exr	Groome Memorial M. P. Church	164	358
Gaines	Charles E. et al	Charlotte A. Gaines	165	78
Gaines	Charlotte A.	James E. Dutton	165	81
Groome	Charles L. Exr	Groome Memorial M. P. Church	165	161
Green	Charley E. et ux	Noah J. Short	166	82
Green	Charles E. et ux	William J. Thoroughgood	167	51
Groome	Charles L. Exr	Eli R. Sharp	170	422
Groome	Charles L. Exr	Eli R. Sharp	170	425
Groome	Charles L. Exr	Thomas P. Scott	171	163
Gray	Charles M. et ux	James A. Lynch	172	158
Green	Charles E. et ux	Jane Lindale	173	56
Green	Charles E. et ux	Helen D. Hoffman	173	305
Gray	Charles M. et ux	William P. Steele	175	130
Gray	Charles M. et al	Ocean View Presbyterian Church	175	375
Godfrey	Charles H. et al	George W. Godfrey	176	327
Gordy	Charles L. et ux	Benjamin F. Gordy	177	1
Gordy	Carlton H. et ux	Ebe Walter, Jr.	179	476
Givens	Charles H. et ux	Minos E. Culver	187	494

GRANTOR	To	GRANTEE	Book	Page
Green	Charley E. et ux	Lenora B.	Mitchell	188 106
Groom	Charles L. (Exp)	Cornelius B.	Hazzard	188 315
Griffin	Carlton E. et ux	Samuel G.	Ralph	189 387
Gilman	Carrie J.	Serena H.	Gilman Puttyman	192 456
Groom	Charles L. (Exp)	William A.	Blyzard	195 335
Gum	Charles F. et al	Charles S.	Rickards	196 459
Gaines	Charles A. et al	John A.	Henry	200 564
Glime	Charles H. et al (Exp)	John E.	Elrick, et ux	201 497
Glime	Charles H. et al	John E.	Elrick, et ux	201 497
Gray	Charles J.	State of	Delaware	203 497
Gray	Charles L. et ux	James M.	Gray	206 91
Green	Charley E.	Amanda B.	Hill	209 26
Gum	Charles F. et al	George P.	Johnson	209 152
Gilchrist	Charles A. et ux	Samuel C.	Atherton, et al	209 207
Gray	Charles J.	State of	Delaware	209 257
Godfrey	Charles R. et al	Laura Belle	Nicholson	210 167
Godfrey	Charles R. et al ^{attys}	Laura Belle	Nicholson	210 167
Gum	Charles F. et al	Ebe J.	Chandler	211 357
Godfrey	Charles R. et al atty	Charles R.	Godfrey	211 546
Godfrey	Charles R. et ux	Charles L.	Shockley et al	212 466
Gray	Charles J.	State of	Delaware	213 288
Green	Charles E. et ux	George J.	Calhoun, et ux	213 529
Grigg	Clavendon M.	Glen L.	Poole	213 598
Gray	Charles L. et al	William H.	Wharton	215 99
Grady	Carl J. et al	Joseph B.	Lord	216 424
Garrett	Clarence E. et ux	John R.	Eskridge	216 517
Gurney	Charles S. et ux	Edward V.	Baker	217 56
Green	Charles E. et ux	Lemuel M.	Burton	217 118
Groome	Charles L. Exp	Samuel R.	Wilson	217 202
Greene	Charles E. et ux	Harvey L.	Cooper	218 64
Gere	Charles et al	Hope Gere	Kirby	218 87
Givens	Charles H. et ux	Rudolph	Klatt, et ux	218 497
Gray	Charles J.	State of	Delaware	218 512
Gum	Charles F. et ux	John H.	Long	219 525
Groome	Charles E. Exp	James H.	Jones, et ux	220 142
Gillispie	Conell P.	Thomas D.	Thomas	220 256
Givens	Charles H. et ux	Levin H.	Thompson	220 273
Goldborough	Cameron E. et al	Ira	Lewis	220 477
Grubb	Carrie E. et al	Harley F.	Records	220 537
Griffin	Cleveland H. et ux	Ralph	Walkin	221 181

GRANTOR	To	GRANTEE	Book	Page
Graft	Charles et ux	Jimmone, Williams & Baker Co.	222	225
Gordy	Carlton E. et al	Annie B. Lecates	223	275
Gordy	Carlton H. et ux	Able Ableman	223	410
Gordy	Carlton E. et al	Charles R. Moore, et ux	223	494
Gordy	Carlton E. et al	Oliver L. Cook, et ux	223	513
Gordy	Carl E. et al	Minnie M. Mitchell	225	96
Gordy	Carl E. et al	Harper C. Lecates	225	98
Gordy	Carl E. et al	Annie B. Lecates	225	100
Gray	Charles T.	State of Delaware	225	553
Groome	Charles L. ex	Richard D. Mathis, et al	227	276
Groome	Charles L. ex	Jena E. Coulter	227	472
Groome	Charles L. ex	William E. Coulter	227	474
Givins	Charles H.	State of Delaware	227	502
Gordy	Charles R. et ux	Millard F. Murray	228	147
Gordy	Charles R. et al	Millard F. Murray	228	147
Greene	Charles A. A.	Lena E. Davis	229	435
Gill	Charles A. et ux	Thomas C. Boulton	229	590
Gray	Charles A. et ux	Henry L. Lewis	231	193
Groome	Charles L. ex	Thomas S. Lankford	231	213
Gray	Charles L. et al	George H. Wharton	231	258
Groome	Charles L. ex	Eli R. Sharp	232	216
Groome	Charles L. ex	Cornelius B. Haggard	233	520
Gray	Charles T.	State of Delaware	234	255
Groome	Charles L. ex	Harvey E. Baker	234	527
Green	Charles O. et al	Laura C. Melson	236	45
Gilpin	Clarence, et ux	A. Lewis Walton	236	160
Green	Charles E. et ux	John A. Lingo	236	470
Graft	Charles et ux	George W. Layfield	237	291
Givens	Charles H.	Ella A. Wootten	238	420
Gray	Charles L. et ux	Harvey J. Hudson, et ux	241	534
Gillespie	Catherine et al	John A. Menton	242	514
Gray	Charles A. et ux	William O. M ^c Cabe	243	334
Gray	Charles A. et al	William O. M ^c Cabe	243	337
Gray	Charles A. et ux	William O. M ^c Cabe	243	339
Gray	Caroline M. et al	Charles Hobbs, et ux	243	370
Gray	Charles T. admr	Milbourn W. Sommers, et ux	243	173
Gordy	Carlton H. et ux	Joseph B. F. Hearn	244	130
Goover	Caddie et al	Charles L. Clendaniel	246	301
Grey	Charles A. et ux	State of Delaware	247	173
Grey	Charles T.	State of Delaware	247	564

GRANTOR	To	GRANTEE	Book	Page
Gill.	Charles E et al	William J Layton, et al	253	182
Gibson.	Claude H et al	Huriah J Fitzgerald	255	260
Green.	Charles E.	Roy Collins	255	444
Green.	Charles E et al	Edgar W. Ingram	256	261
Green.	Charles E et al	Houston-White Co.	256	331
Gordy.	Carl E. et al	Normand L. Hayman	256	403
Gordy.	Carl Edward et al	The New Century Club, Delmar	257	268
Gray.	Charles T et al	Susan Emma Morris	259	592
Goldborough.	Cameron, et al	Dallas Savage	263	587
Gray.	Charles M et al	State of Delaware.	264	63
Gray.	Charles T et al	State of Delaware.	264	159
Grise.	Charlotte C et al	Everett M. Gray	264	582
Grise.	Charles J et al	Everett M. Gray	264	582
Givens.	Charles H et al	Blanche Murphy Johnson.	265	408
Gibson.	Claude H et al	State of Delaware.	266	38
Gray.	Clarence, et al	State of Delaware.	266	296
Gray.	Catherine et al	State of Delaware.	266	296
Green.	Charles E. et al	Willis E. McShaw et al	268	202
Green.	Clipton et al	James H. Burton.	268	583
Gray.	Charles T.	State of Delaware.	270	11
Godfrey.	Charles R et al	Herbert L. Burton.	271	335
Godfrey.	Charles R et al	John Baylis.	271	558
Gordy.	Carl E.	Mayor and Council of Delmar	272	208
Gray.	Charles T.	State of Delaware.	274	34
Graef.	Carl et al	Joseph B. Raybon.	274	265
Gumm.	Charles Clayton et al	John H. Long.	275	412
Gumm.	Calvin D et al	John H. Long.	275	412
Gumm.	Charles Clayton, et al	Adella B. Lawrence.	277	222
Gumm.	Calvin M. et al	Adella B. Lawrence.	277	222
Green.	Charles E et al	Raymond E. Moore, et al	277	476
Gordy.	Cordelia et al	John E. Wilson of B	282	104
Godfrey.	Charles R et al	David Street.	282	284
Grise.	Charles A et al	Henry Hickman.	282	295
Gray.	Charles A. et al	John H. Long.	283	214
Gordy.	Cordelia, et al	John Lofland et al	284	127
Gorman.	Carrie	Albert S. Handy.	285	473
Gumm.	Calvin D et al	State Board of Education.	286	189
Graef.	Carl T. et al	State of Delaware.	287	253
Godfrey.	Charles R.	State of Delaware.	287	259
Games.	Charles E et al	State of Delaware.	287	354

GRANTOR	To	GRANTEE	Book	Page
Gamble	Clarence H. et ux	W. E. Douglass, et ux	288	2
Guild	Carrie M. et al	Elwood J. Jester, et ux	288	149
Gumm	Calvin D. et al	Pepper Poultry Co.	288	530
Grant	Cornelius V. et ux	Lafayette Burlingame, et ux	289	282
Goslee	Clara A. et al	State of Delaware	292	562
Gardner	Cora E. et al	Henry C. Bennett, et ux	293	208
Gardner	Christian W. et al	Henry C. Bennett, et ux	293	208
Gray	Carl J. et al	Ira Lewis	293	289
Gordy	Carlton, et ux	Town of Millsboro	293	369
Golden	Charles H. et ux	The Cleveland Petroleum Corp.	295	288
Gere	Charles, et ux	The Cleveland Petroleum Corp.	295	286
Goslee	Clara A. et al	James R. Wood	296	332
Gordy	Clarence S. et al	Marian G. Parker	296	418
Gray	Clarence B. et ux	Howard H. Conaway	297	34
Gray	Charles M. et ux	William L. Steele	297	175
Grove	Charles E. et ux	William B. Shick	297	245
Gray	Clarence B. et ux	Letitia McIndrick Woodward	297	427
Grove	Charles E. et ux	Mapine C. Grove	298	14
Givens	Charles H. et ux	Minor E. Allen	298	160
Gates, Caroline	Hedderburn	Rehoboth-Indian Beach Co.	298	279
Gagl	Clara Ross, et al	Dr. Ora A. B. Allen	300	113
Gardner	Charlotte S. et al	Morgan S. B. Steele	301	232
Gregor	Clara, et al	Charles J. Jester, et ux	301	477
Gordy	C. L. et al	Seaford Ice and Cold Storage Co.	304	167
Gordy	C. L. et al	Robert Franklin Gordy	304	339
Gunby	Charles S. et ux	George C. Spicer, et ux	306	11
Gordy	Carlton H. et ux	Walter C. Cordrey	306	431
Gibson	Claude, et ux	State of Delaware	299	19
Godfrey	Charles R., et ux	State of Delaware	299	519
Grooby	Clyde D., et ux	Commercial Mortgage Investment Co.	308	202
Giles	Carroll J., et al	Fred M. Wright	311	189
Goslee	Charles B., et ux	Montresli R. Hudson	313	222
Gage	Clara Ross, et al	Charles H. Marrel, Jr.	314	233
Giles	Carroll J., et al	Walter Elwood Chipman, et ux	315	453
Gillespie	Charles D., et al	Barrie E. Gillespie	316	338
Gordy	C. L. et ux	James L. Beerton	317	328
Godfrey	Charles S., et ux	Almesia Skonille	320	565
Gordy	Carlton H., et ux	Robert H. Hudson, et ux	321	504
Gordy	Carlton H., et ux	Benjamin Darcy	322	85
Gordy	Fidelia M., et al	Lee W. James, et ux	322	199

GRANTOR	To	GRANTEE	Book	Page
Guild,	Barrie M. ^{1/2}	Ralph E.	Hastings, ^{1/2}	334 474
Godfrey	Charles A. ^{1/2}	John Cr.	Hall, ^{1/2}	325 411
Livens	Charles H. ^{1/2}	State of	Delaware	323 371
Gray.	Catherine ^{1/2}	Edgar L.	Morris, ^{1/2}	328 143
Layton,	Etellia D. ^{1/2}	Welford Special	School District.	331 11
Brewer,	Clifford P. ^{1/2}	Richard C.	Ellers, ^{1/2}	333 98
Lillepie,	Barrie E. ^{1/2}	William J.	Lillepie, ^{1/2}	333 357
Gibbs,	Claudia ^{1/2}	Hattie	Meier	334 472
Godfrey.	Charles R. ^{1/2}	Thomas	Duc,	336 352
Lillepie	Barrie E. ^{1/2}	David L.	Porter, ^{1/2}	337 204
Griffin	Christine D.	Anna H.	Perrichon,	337 577
Gray.	Carlton H.	Harmon J.	Gray.	338 439
Lady.	Carlton H. ^{1/2}	Alfred P.	Hudson, ^{1/2}	339 414
Brook.	Charles C. ^{1/2}	Edith M.	Keenan ^{1/2}	340 133
Sum,	Clyde E. ^{1/2}	Allen H.	Leggs,	340 576
Garrett,	Clarence J. ^{1/2}	Harry D.	Spence, ^{1/2}	341 82
Greenwalt,	Clarence ^{1/2}	Franklin P.	Marrod, ^{1/2}	344 157
Gibbons.	Charles H.	Harry	Skinner, ^{1/2}	345 548
Gray.	Charles G. ^{1/2}	James A.	Brasure	345 561
Livens,	Charles H. ^{1/2}	David H.	Boyce.	345 583
Sere	Charles, ^{1/2}	State of	Delaware	335 267
Gray.	Charles G. ^{1/2}	State of	Delaware	335 341
Lyles,	Carroll J. ^{1/2}	Charles C.	Chidant, ^{1/2}	347 48
Livens,	Charles H. ^{1/2}	Albert N.	Carroll	347 139
Green.	Charles P. ^{1/2}	Clarence C.	Biggman	347 378
Goldew.	Charles H. ^{1/2}	Thomas J.	William	351 575
Livens.	Clarence J. ^{1/2}	Delaware Power	Light Co.	332 173
Godfrey.	Charles P.	Etta P.	Street	333 236 ✓
Gray.	Charles G. ^{1/2}	James A.	Brasure,	354 164
Gibby.	Charles C. ^{1/2}	Edgar L.	Vickers,	355 337
Gray.	Charles G. ^{1/2}	Symond G.	McHugh	355 414
Gibby.	Carlton ^{1/2}	Delaware Real	Estate Assn.	310 370
Godfrey.	Charles J. ^{1/2}	Donald W.	Barrie	358 374
Garrett.	Clarence J. ^{1/2}	Charles C.	Barry, Jr. ^{1/2}	358 408
Widdowright,	Clarence J. ^{1/2}	Bessie C.	Barry,	358 533
Godfrey.	Charles G. ^{1/2}	Harriet C.	Spil, ^{1/2}	357 367
Gray.	Esther, ^{1/2}	Harry L.	Hall, ^{1/2}	357 437
Gray.	Sp. G. W.	Richard M.	Gray.	351 36
Lillepie	Charles J. ^{1/2}	Samuel C.	Simpson, ^{1/2}	362 41
Lillepie.	Charles G. ^{1/2}	Charles B.	Officer, ^{1/2}	363 307

GRANTOR	To	GRANTEE	Book	Page
Gillispie	Charles Hayden	Charles B. Coffin	363	307
Gore	Charles	Charles Ross Luff	364	259
Gore	Charles	Charles Luff Gore	364	259
Gillispie	Charles H.	J. Carlisle Collins	365	192
Gillispie	Charles Hayden	J. Carlisle Collins	365	192
Gillispie	Charles Hayden	Harry D. Gillispie	365	196
Gillispie	Charles Hayden	Harry D. Gillispie	365	196
Green	Charles H.	Louis J. Nobles	365	166
Green	Clyde E.	Elwood C. Dean	365	409
Green	Charles H.	Kenneth P. Bishop	366	87
Gray	Catherine J.	J. Howard Johnson	366	95
Green	Charles H.	Joseph G. Wright	366	329
Green	Charles H.	Delaware Power & Light Co.	366	379
Green	Charles H.	Delaware Power & Light Co.	366	380
Grove	Charles E.	E. Norman Grove	370	407
Gordy	Charles E.	William H. Dickels	370	492
Gilkes	C. Elwood	Delaware Power & Light Co.	372	389
Garrett	Clarence J.	Franklin Blades	374	258
Gill	Charles E.	Joshua D. Indy	375	313
Gill	Charles E.	J. G. Strauss Jr. & Co.	376	99
Gill	Charles E.	Louis Norman	378	87
Grove	C. Norman	State of Delaware	345	596
Godfrey	Charles R.	Dale L. Mumphd	380	540
Gore	C. Norman	Eli Boutger	381	256
Gray	Carl R. Jr.	James F. McElmough	382	60
Godfrey	Charles R.	G. Blaine Atkins	382	365
Gries	Charles J.	Clifford C. Hall, Jr.	384	140
Greenhaw	Charles H.	Harry M. Beach	384	489
Gurley	Clyde E.	Delaware Power & Light Co.	379	194
Gomborman	C. H.	Delaware Power & Light Co.	379	296
Givens	Clarence	Delaware Power & Light Co.	379	313
Gray	Charles L.	Delaware Power & Light Co.	379	327
Green	Charles R.	Thomas R. Hillman	385	389
Gray	Charles M.	Orville J. Callahan	385	506
Garton	Charles Roland	William H. Carson	387	585
Godfrey	Clifton	Anna May Godfrey	391	149
Gray	Carl R. Jr.	Ray C. Hensell	392	180
Gray	Clarence J.	Joshua Lloyd Gray	392	421
Johnson	Clara J.	Claude C. Jackson	393	7
Gray	Clarence James	The Atkins Co.	393	591

GRANTOR	To	GRANTEE	Book	Page
Gray	Carl R. Jr. "Adm."	Stanley S. Mitchler	394	437
Gates	Carlton F. et al.	Edward L. Arvey	395	45
Gresham	Charles Henry et al.	Lee F. Melvin Jr. et al.	395	123
Gray	Charles H. et al.	Dorothy Herose	397	516
Sohnerman	Clarence W. et al.	The Calman Studio, Inc.	397	259
German	Coulter A. et al.	State of Delaware	390	370
Gray	Carl R. Jr. "Adm."	James L. Clark, et al.	399	208
Gray	Carl R. Jr.	Yessie C. Rawson	399	271
Givens	Charles H. et al.	Richard A. Givens	399	349
Green	Charles O. et al.	George F. Winkler, et al.	399	599
Green	Charles O. et al.	Clifford J. Donovan, et al.	400	268
Gray	Carl R. Jr.	Roy F. Bladen, et al.	400	93
Gresham	Charles H. et al.	Mary B. Morrow, et al.	404	516
Golden	Charles H.	Itha. Burton, Jr. & Co.	406	206
Golden	Charles H.	Charles W. Elliott, Jr.	406	596
Gourdine	Cosinine et al.	John Wesley Games	408	510
Givens	Charles H. et al.	Minna G. Givens, et al.	409	540
Gray	Carl R. Jr. "Adm."	Robert L. Fro, et al.	410	593
Gravenor	Clarence G. et al.	Isaac R. Short, and	413	466
Grove	C. Norman et al.	David S. Yoder, et al.	414	47
Gresham	Charles Henry et al.	Delaware Power & Light Co.	399	303
Givens	Charles H. et al.	Delaware Power & Light Co.	399	520
Givens	Clarence H. et al.	State of Delaware	403	424
Givens	Charles H. et al.	Josiah G. Cliphart White	419	271
Gordy	Clara G. et al.	Estella H. Gordy	420	345
Gordy	Clifton J. et al.	State of Delaware, et al.	418	198
Games	Charles G. et al.	Delaware Power & Light Co.	405	149
Gum	Clyde G. et al.	Delaware Power & Light Co.	405	171
Givens	Clarence H. et al.	Delaware Power & Light Co.	405	321
Gordy	Clara G. et al.	Harry James, et al.	424	264
Gray	Cathryn et al.	Samuel D. Murray, et al.	424	480
Gray	Charles G. et al.	Elisha B. Gray, et al.	429	145
Givens	C. Long et al.	Leon H. Fardin, et al.	431	345
Grace	Charles R. et al.	C. S. DuPont & Newcomb & Co.	432	102

GRANTOR	To	GRANTEE	Book	Page
<p>BLANK PAGE</p>				

GRANTOR	To	GRANTEE	Book	Page
Godwin	Daniel, et ux	Nutter	Lofland	27 327
Godwin	Daniel, et ux	John	Fleetwood	29 134
Godwin	Daniel, et ux	Jacob	Ingram	29 135
Godwin	Daniel, et ux	William	Shackley	32 383
Gorden	David, et ux	Ashbeel	Strong	32 402
Garden	David, et ux	Thomas	Harmonson	32 517
Greenley	David, et ux	William	Delaney	33 530
Godwin	Daniel, et ux	William	Stockley	34 514
Greenly	David, et ux, et al	Thomas	Miller	35 136
Greenly	David	Elisha E.	Greenly, et ux	35 299
Godwin	Daniel, et ux	Mark	Davis	35 360
Gunby	David	James	Betts, Jr.	36 236
Gordon	David, et ux	Thomas	Robinson	37 144
Godwin	Daniel, et ux	Thomas L.	Judge, et al	41 461
Godwin	Daniel, et ux	Mary E.	Morgan, et al	42 377
Godwin	David, et ux	Daniel L.	West	46 307
Godwin	Daniel	Charles	Argo	48 50
Godwin	David, et ux	Robert	Houston	50 200
Gumby	David, et ux	Jacob	Gumby	51 494
Greenly	David, et al	Lot	Rawline	52 28
Gumby	David, et ux	Isaac W.	Jones	52 378
Gumby	David, et al	Louder W.	Hearn	53 136
Gunby	David, et ux	John P.	West	56 237
Gunby	David, et ux	James	Gray	56 376
Griffith	Daniel L.	Peter H.	Cauley	58 482
Godwin	Daniel C. et ux	Charles	Norwood	60 532
Gumby	David, et ux	Nathaniel	King	63 14
Godwin	David, et ux	School District # 131		67 422
Gumby	David, et ux	Robert	Sipple	67 500
Gumby	David, et ux	Stephen	Gumby	69 406
Godwin	David, et ux	Ann M.	West	71 676
Godwin	David C. et ux	Joshua C.	Townsend	72 257
Gunby	David, et ux	David J.	Martin	75 222
Gumby	David, et ux	John B.	Gumby	76 230
Gumby	David, et ux	David L.	Gumby	78 182
Gumby	David, et ux	David L.	Gumby	78 184
Godwin	David, et ux	Levin	Lynch	79 75
Godwin	David et ux	Jacob R.	Godwin	79 408
Gumby	David L. et ux	Isaac	Wootten	80 135
Gumby	David, et ux	Isaac	Wootten	80 137

GRANTOR	To	GRANTEE	Book	Page
Godwin.	Daniel C.	Charles P. Tunnell.	82	338
Griffen.	Delos, et ux	Caleb Griffen.	82	375
Godwin.	David, et ux	William H. Rickards	82	437
Godwin.	David, et ux	Kendal Rickards.	84	133
Green.	David, et al	Benjamin H. Carmean.	92	439
Griffith.	David R. et ux	William J. Simpson.	98	598
Griffith.	Daniel T. et al	Mark G. Lofland, et al.	100	431
Griffith.	Daniel R. et al	Mark G. Lofland, et al.	100	431
Griffith.	Daniel T. et al	William J. Simpson	102	472
Godwin.	David, et ux	Jacob R. Godwin.	105	263
Graham.	Daniel, et ux	John H. Graham, et al.	106	477
Godwin.	David	Mary C. Rickards.	107	586
Godwin.	David	David C. Godwin.	109	87
Godwin.	David C.	Ellen C. Godwin.	109	89
Godwin.	David	Sarah E. Lynch.	109	190
Godwin.	David	Jacob R. Godwin.	109	207
Godwin.	David, et ux	School District # 131	113	127
Godwin.	David, et ux	Robert H. Godwin.	114	369
Godwin.	David	Robert H. Godwin.	115	284
Godwin.	David	James H. Godwin.	116	218
Gordon.	David J. et al	Willie Robinson.	139	235
Gow.	David, et ux	Sofa Walstrom.	149	215
Godwin.	David H.	Linford P. Faucett.	169	113
Grubb.	Delma N. et al	Walter L. Wheatley.	176	503
Grier.	Davis R.	L. D. Caulk Co.	196	455
Grier.	Davis R.	Frank L. Grier.	197	466
Godwin.	David H. et ux	Ellen M. Lynch.	208	18
Grier.	Davis R. et ux	Elizabeth Rickards Grier.	213	366
Grier.	Davis R. et ux	Walter L. Grier.	214	180
Grier.	Davis R. et al	George H. Hall.	238	404
Gray Dorothy	Cramblet, et al	William P. Short.	254	399
Gordy	Dallas E. et al	Marvel Package Co.	254	442
Gordon	Dora, et al	Harry Oliphant	282	478
Gordy	Dallas E. et al	George W. Elliott, et ux.	284	595
Grier	Davis R. et ux	Edna F. Barr	291	45
Gordy	Dallas E. et al	Clara D. Baker	297	130
Green	Dorothy R. et al	Peoples National Bank of Laurel	301	56
Godfrey	Della C., et al	Florance Helm	305	337
Gordy	Dallas E., et ux	State of Delaware	299	332
Gray	Donald S., et al	Frank A. Holloway, et ux	309	401

GRANTOR	To	GRANTEE	Book	Page
Gray	Donald S. et al.	Frederic S. Kellogg, et al.	309	442
Gibbs	Dorothy L. et al.	Frederick P. Whilney	316	41.
Godwin.	David E. et al.	Elisha C. Dainey, et al.	320	457
Gray,	Ronald S. et al.	Irena M. Trindle	326	414
Gray,	Ronald S. et al.	Emergence Gramblet	326	183
Gray.	Ronald S. et al.	Ralph L. Young, et al.	326	200
Gray.	William E. et al.	James C. Morris	328	384
Godwin	David E. et al.	State of Delaware	335	372
Gray.	Ronald S. et al.	William F. Dilgus, Jr.	352	391
Gibb.	Duncan C. et al.	Sta. Murray Madley	358	204
Griffith.	Dorothy J. et al.	Katharine Goss,	365	334
Godwin.	David E.	Dorothy M. Hudson,	377	382
Gray.	Ronald S. et al.	John H. Kergadine,	378	266
Godwin.	David E.	Greg. L. Emmatt, III,	381	248
Godwin.	David E.	John A. Single,	392	322
Godwin.	David E.	John A. Single,	392	323
Godwin.	David E.	John A. Single,	392	324
Grinnage.	Rulka et al.	Richard C. Plaine,	394	381
Givan.	Dorothy L. et al.	Olin H. Johnson,	394	571
Griffith.	Ronald S. et al.	Howard C. Griffith,	398	251
Gordy.	Ralla P. et al.	Fred L. Ward	400	287
Givan.	Dorothy L. et al.	Frank Harry Thayer,	401	457
Gray.	Ronald S. et al.	Howard W. Pepper,	404	363
Grinnage.	Rulka et al.	Delaware Power & Light Co.	389	129
Godwin.	David E. et al.	Elbert R. Hickman	415	421
Gibb.	Duncan C.	Margaret Dunning,	421	100

GRANTOR	To	GRANTEE	Book	Page
<p>BLANK PAGE</p>				

GRANTOR		To	GRANTEE	Book	Page
Green.	Ezekiel	David	Green.	23	110
Green.	Ezekiel	Paynter	Frame.	23	400
Gordy.	Eli	James	Penton.	26	171
Gordy.	Eli, et ux	Joseph	Zuilen.	27	265
Graham.	Edward, et al	William	Jacobs.	29	223
Gordon.	Ephraim, et ux	William D.	Maples.	29	283
Gordy.	Elijah	Thomas	Greeney	29	386
Goslee.	Elizabeth	Richard	Goslee.	37	182
Gaskins.	Elizabeth	Purnal	Tindal.	39	269
Gordy.	Esther	White	Brown.	41	120
Gordy.	Elijah, et ux	John	Vesule.	42	18
Gordy.	Elijah, et ux	Joshua B.	Robinson.	45	15
Gray.	Ebenezer, et ux	William	Hearn, et al	49	221
Griffith.	Elizabeth, et al	William H.	Stayton.	49	448
Griffith.	Elizabeth, et al	Purnal J.	Griffith	51	82
Greenly.	Elisha E.	Peter S.	Parker.	52	38
Gray.	Ebenezer.	Sotha	King.	52	334
Gordy.	Eliza, et al	John S.	Lynch.	53	141
Hillis.	Emeline R.	John S.	Maples.	54	272
Gray.	Ebenezer, et ux	Isaac T.	Jarman.	55	149 ✓
Gray.	Ebenezer.	Jesse	Higgs.	55	376
Gothard.	Elisha	Asa	Jefferson.	56	353
Green.	Eliza A.	Dagworthy	Derrickson.	57	72
Gothard.	Elisha, et ux	Eli H.	Burrows.	62	271
Gray.	Ebenezer, et ux	Thomas	Paige.	63	277
Greenly.	Elisha E. et ux	Levin B.	Day.	65	436
Gray.	Ebenezer	Jeremiah	Jones.	66	445
Griffith.	Elizabeth	Curtis S.	Hatson, et al	69	198
Grundy.	Edmund, et ux	Edward	Woolten, et al	71	485
Gray.	Ebe D. et ux	John D.	Lynch	72	526
Gray.	Ebenezer, et ux	William H.	Carey.	75	141
Gray.	Ebenezer, et ux	Isaac	Wootten	75	148
Gray.	Ebe D.	John E.	Harmon.	82	134
Gray.	Ebe D. Jr	William	Parsons.	83	385
Gaine.	Emery C. et ux	Benjamin	Stockley.	84	34
Gray.	Emeline R. et al	Charles C.	Stockley.	84	377
Gray.	Elizabeth J.	Alfred P.	Robinson.	85	226
Greenley.	Elisha E. et ux	William C.	Satterfield et al	86	3
Godwin.	Ebe H. et ux	James G.	Mc Neil, et al	89	14
Gordey.	Elisha P. et ux	Charity E.	Oliphant.	91	427

GRANTOR	To	GRANTEE	Book	Page
Gray	Elisha M etal	James S. Bowden.	91	564
Gordy	Elijah G etus	Elihu P. Gordy	93	110
Gordy	Elizabeth H etal	Joseph S. Jones.	93	323
Gray	Elisha M etus	Charles O. Morris.	94	333
Gordy	Elihu P etus	William F. Gordy.	95	267
Gordy	Elizabeth H etal	George C. Gordy.	96	107
Gray	Elizabeth J.	Jane S. Hearn, etal	96	357
Gordy	Elijah M etal	Samuel L. Webster.	97	367
Gordy	Elijah M etal	Benjamin J. Moore.	97	570
Gordy	Elihu P etal	Isaac S. Lowe.	98	163
Gordy	Elijah M etal	Joshua H. Marvel.	98	272
Gray	Ebe D. etal	George L. Gray etal	99	366
Gray	Elisha M etus	William R. Tubbs, (of Jas)	100	1
Gray	Ebe D. etus	Thomas B. Windsor.	100	76
Gordy	Elizabeth H etal	George C. Gordy.	100	474
Gordy	Elizabeth H.	Ephraim W. Calhoun.	102	183
Goslee	Edward S.	Salathiel B. Goslee.	103	474
Goslee	Edward S.	Salathiel B. Goslee.	103	475
Gordy	Elijah G etal	Selby M. Lowe, etal	103	540
Gulinger	Emil, etus	Trus. of Milford Armory B. Co.	107	226
Gordy	Elihu P etal	Samuel N. Lynch.	108	82
Gray	Edgar H etal	Thomas A. Hitch.	108	329
Gulinger	Emil, etus	Trustee of Milford Armory	110	184
Greenabaum	Emanuel, etus	Lizze Greenabaum	110	273
Gray	Elisha M etus	Lavina E. G. Phillips.	111	143
Gray	Edgar H etus	Benjamin F. Gray.	111	347
Gray	Elisha M etus	George B. Gray.	112	262
Gray	Ebe D. etus	John B. Howard.	113	441
Gordy	Elizabeth H etal	John H. Warrington.	114	5
Greenley	Eunice A etal	Levin A. Pepper.	116	104
Grose	Elijah etal	Lemuel D. Shockey.	117	371
Gray	Edgar H etal	Levin J. Parker.	117	395
Graham	Ezekial H etus	Harriette Aill.	117	479
Gilbert	Emma J etal	James H. Tyre.	118	538
Graham	Ezekial H etus	Alice Hess.	119	196
Gardiner	Elizabeth H etal	John H. Bishop	121	178
Gardiner	Edgar B etal	John H. Bishop	121	178
Gains	Emery C etus	Lorenzo C. Raughley.	122	169
Graham	Ezekial, etus	Alice Hess.	122	543
Gray	Elizabeth	Pocomoke Tribe Gumbero 29 D.O.R.	124	570

GRANTOR	To	GRANTEE	Book	Page
Groves.	Elzie, etal	Solomon	Groves.	125 76
Groves.	Elzey, etal	Mary E.	Groves.	125 77
Gray.	Elizabeth	L. O. R. M. Polomake #29		125 272
Gray.	Edgar H. etus	Leven J.	Magee.	126 348
Gray.	Edward J. etus	Maggie P.	Tracey.	127 487
Gray.	Elisha M. etus	John H.	Hudson.	130 6
Gray.	Elizabeth	Ina L.	Waples.	130 46
Gray.	Elizabeth G.	A. G.	Saulsbury.	131 184
Gray.	Elisha Metal	Lavenia T.	Phillips.	133 55
Gray.	Elizabeth	Susan E.	Gray.	134 1
Gray.	Elisha Metal	Margaret H.	Nichols.	138 387
Gray.	Elisha Metal	Ann M.	Williams.	142 3
Geary.	Edward etus	William S.	Ryan, etal	146 260
Gleason.	Eliya K.	George E.	Graham, etal	146 377
Graham.	Ezekiel T. etus	Lonza N.	Wheatley.	147 467
Grace.	Elizabeth J. etal	Edgar C.	Hocker.	148 341
Gray.	Edward J. etal	Charles H.	Lynch.	148 403
Gray.	Edward J. etal	John B.	Otwell.	148 492
Gray.	Edward J. etal	John B.	Otwell.	148 508
Gray.	Edward J. etus	Elisha C.	Dukes.	149 552
Gray.	Edward J. etal	Charles T.	Purnell.	149 352
Graham.	Ezekiel T. etal	Samuel M.	Graham.	150 168
Greenabaum.	Emanuel, etus	Delaware Railroad Co.		151 405
Gray.	Eliya J. etal	H. E.	M ^c Colley.	151 149
Graham.	Edward C.	Martha M.	Blades.	153 247
Gearhart.	Edwin H. etus	William H.	Graham.	153 421
Gearhart.	Edwin H. etus	Mary C.	Hagerman.	153 423
Gray.	Edgar H. etus	Mary A.	Workman.	153 478
Gordy.	Emma J. etus	Daniel J.	Hooks.	154 204
Griffith.	Eliu Metal	Willis J.	Carey.	154 335
Gordy.	Emma J.	Vaughan S.	Lewis.	154 427
Graham.	Edward C.	Annie M.	Graham.	154 549
Greenabaum.	Emanuel etus	Charles	VanLeer.	155 368
Gray.	Edw. J. etus	Samuel H.	Penneuell, etus	155 455
Gray.	Edward J. etus	Samuel H.	Penneuell.	155 456
Greenley.	Eunice A.	Minos C.	Maxwell.	157 195
Gray.	Edward J. etus	William H.	Brokhammer.	159 530
Gray.	Edgar H. etus	Isaac	Timmons, etal	160 537
Godfrey.	Emma B. etal	Willard S.	Lynch.	164 451
Gray.	Elijah J. etus	Joshua J.	Townsend.	165 438

GRANTOR	To	GRANTEE	Book	Page
Greenabaum	Elizabeth	Sallie E. Owens	166	52
Griffith	Elias R.	State of Delaware	168	12
Graham	Ezekiel T. et al	Alonzo N. Wheatley	169	144
Gray	Edgar W. et al	George W. Layfield	170	428
Graham	Ezekiel T. et al	Edward L. Cannon	171	359
Gray	Edward T. et al	John W. James	171	594
Gordy	Elijah H. et al	John M. C. Moore	172	286
Gray	Edgar W. et al	Horace J. Hickman	172	513
Gray	Eliza J. et al	Landreth L. Layton, et al	173	142
Griffith	Elias R. et al	Ollie E. Griffith	173	186
Gray	Edward J. et al	Ocean View Presbyterian Church	175	375
Godfrey	Ernest S. et al	George W. Godfrey	176	327
Gray	Edgar W.	Daniel H. Hitchens	178	239
Gordy	Elihu P. et al	Albert Worth	178	257
Gerhart	Eliza A. et al	Frederick P. Stieff	178	568
Gray	Elijah J. et al	Hurshell Helm	181	238
Greenabaum	Emanuel, et al	Greenabaum Bros Inc.	182	181
Gray	Esther M. et al	George B. Staples	182	345
Gordy	Emma, et al	Harvey B. James	183	241
Gray	Elijah J. et al	John P. Bette	184	593
Gais	Elizabeth, et al	Georgianna Mason	186	214
Glaizer	Esther A.	William H. Leigh, et al	186	575
Gray	Elijah J. et al	Isaac S. Mizee	187	143
Gray	Elijah J. et al	Clarence J. Derrickson	187	286
Gordy	Elmer C. et al	Charles G. Palmer	188	548
Gray	Elma E.	Paulin G. Rankin, et al	189	331
Gordy	Elmer C. et al	Minor B. Lingo	190	193
Gray	Edward J. et al	Norman S. Lynch	190	439
Gordy	Elizabeth H. et al	Louisa A. Hudson	193	85
Gebhard	Emul P. et al	Henry C. Irons, et al	196	115
Gordy	Elmer C. et al	Coleman du Pont Road Inc.	199	254
Gray	Edgar W. et al	Able Ahleman	199	308
Gates	Egbert B. et al	John W. Pettyjohn	199	446
Greenly	Eunice A. et al	Burton Donovan	201	140
Gordy	Elmer C. et al	Benjamin Ahleman of A	202	54
Gray	Eliza J. et al	James S. Parsons	202	247
Groves	Elzy, et al	Joseph O. Groves	202	530
Gray	Elma E.	The Delaware Railroad Co.	205	111
Gillie	Edward M. Cready, et al	Lola Helen Culver	206	68
Gray	Elisha M. et al	Charles L. Gray	206	93

GRANTOR	To	GRANTEE	Book	Page
Gray	Elisha M. et al.	Mary E.	Dacey	206 131
Greenabaum	Emanuel, et ux	E. Arnold	Greenabaum	206 177
Godwin	Eddie W. et ux	William C.	Bennett	207 33
Gary	Euphemia C.	James E.	Bowden	207 463
Gordy	Eliza J. et al.	William A.	Allen	208 95
Gordy	E. Lmer C. et ux	Adolphus J.	Gordy	209 119
Gordy	Emma J. et al.	Harry H.	Hooker, et al.	209 574
Gray	Edgar W. et ux	Raymond	Bunting	210 51
Gordy	Eliza J. et al.	William R.	Habb	212 131
Graham	Elizabeth W.	Harland M.	Joseph, et al.	213 199
Gray	Edgar W. et ux	Layton	Timmons	214 182 ✓
Godwin	Eddie W. et ux	Nelson J.	Farney	217 122
Gordy	Emma J.	The State of Delaware	Delaware	219 165
Gordy	Elva S. et al.	Charles E.	Gordy	219 239
Godwin Jr.	Eddie W. et ux	Elijah H.	Collins	219 243
Gray	Esther H. et al.	Harry W.	Cannon	220 419
Goldborough	Electra, et al.	Ira	Lewis	220 477
Grubb	Elison D. et al.	Harley H.	Records	220 577
Gray	Edgar W. et ux	Lewis H.	Archer	221 83
Gray	Edgar W.	Thomas B.	Helm	222 337
Gray	Elijah Sidney	Joseph	Carrigan	222 371
Gray	Edgar W. et ux	William B.	Chandler	223 431
Gordy	Edith M.	Virgil H.	West	223 541
Gray	Ethel R. et al.	Charles G.	Staples	223 553
Greenabaum	Emanuel, et ux	E. Arnold	Greenabaum	225 5
Greenabaum	E. Arnold	Emanuel	Greenabaum	225 7
Gray	Edgar W. et al.	Van	Murray, Jr.	226 517
Gulick	Esther P. et al.	The Almond Company		227 210
Godwin	Eddie W. et ux	George Roland Messick	Messick	227 427
Gray	Edgar W.	Woolsey W.	Toomey	228 4
Godman	Emory J. et ux	Alfred G.	Parkinson	228 113
Godfrey	Emma	John H.	Hudson	228 242
Guthrie	Elizabeth J.	Charles W.	Marvel, et al.	228 492
Gray	Ella L. et al.	George H.	Wharton	231 258
Gordy	Edith M. et al.	Annie D.	Greeng	232 53
Gray	Ethel R. et al.	Bessie G.	Boyce	232 405
Gray	Edward J. et ux	Penell	Smith	232 448
Greenabaum	E. Arnold et ux	Emanuel	Greenabaum	234 196
Greenabaum	Emanuel, et ux	Maude M.	Reed	234 295
Gates	Egbert B. et ux	Ora W.	Roberts	235 67

GRANTOR	To	GRANTEE	Book	Page
Gilbert	Effe J. et al	Edward M. Short.	236	179
Gilbert	Effe et al	Charles J. Isaacs.	236	208
Greene	Evaiah L.	Clarence H. Pepper.	237	68
Groome	Elizabeth C. et al	Harvey E. Baker.	237	476
Godwin	Edwin H. et al	Edwin Ralph Blizzard.	237	504
Godwin	Ebe H. et al	Harry A. Godwin, et al.	239	10
Godwin	Eddie H. et al	Harry A. Godwin, et al.	239	10
Green	Evaiah L.	Rickchen Olivia King.	239	397
Gray Ethel	Lemuel et al	James L. Derrickson.	239	516
Golt	Emma G. et al	Warren S. Culver.	242	79
Gray	Edgar H. et al	Joshua I. Vickers, et al.	244	52
Garretson	Eugene G. et al	Henry P. Cannon.	245	546
Gray	Edgar H. et al	State of Delaware.	247	22
Golt	Emma G. et al	Samuel J. Messick.	247	323
Guthrie	Elizabeth et al	Valliant Waller.	250	395
Gearhart	Edwin H. et al	Jacob K. Jöhler.	250	457
Gearhart	Edwin H. et al	Jacob K. Jöhler.	250	459
Gardner	Emma	Robert A. Warren.	254	338
Gilbert	Ellen R. et al	J Paul Cranston.	256	1
Gray	Edgar H. et al	Charles Brasure, et al.	256	175
Gordy	Elihu P. et al	Marvel Package Co.	257	51
Gray	Edgar H. et al	James Williams of J.	257	554
Gray	Elice E. et al	James Williams of J.	257	554
Greenabaum	E. Arnold, et al	Howard H. Morgan.	258	468
Gray	Edgar H.	Frederick Walls, et al.	259	306
Gray	Edgar H. et al	Clara A. Archer.	262	11
Gray	Edgar H. et al	Oscar H. Campbell.	263	170
Gray	Edgar H. et al	Houston-White Co.	263	234
Gray	E. H. et al	Eastern Shore Gas & Electric Co.	263	442
Goldborough	Electra et al	Dallas Savage.	263	587
Gray	Everett M. et al	Everett M. Gray.	264	582
Gray	Edgar H. et al	State of Delaware.	266	298
Gray	Edgar H. et al	Joshua J. Daisy.	267	508
Gaines	Ernie, et al	Leroy Gaines.	267	560
Grieco	Edward H. et al Heldin Renshaw	James Hall Anderson.	268	232
Gunn	Elizabeth A.	John H. Long.	268	536
Green	Ethel M. et al	James H. Burton.	268	583
Greenabaum	E. Arnold et al	James Emory Willey.	269	315
Gray	Edgar H. et al	Ida E. Chandler.	271	198
Guyser	E. E. et al	William Spencer.	272	261

GRANTOR	To	GRANTEE	Book	Page
Gordy	Elihu P. et ux	George E. Gordy, et al	273	50
Gray	Edgar E. et ux	Harry W. Bunting	273	69
Gray	Elma E. et al	The Delaware Railroad Co.	273	558
Gray	Elma E. et al	The Delaware Railroad Co.	273	558
Gray	Elma E. widow	The Delaware Railroad Co.	273	566
Gordon	Elizabeth, et al	Anna M. Gordon	274	25
Gordy	Emma J. et al	Walter J. Gordy	274	142
Guest	Emily K. et al	Thomas S. Purse	274	560
Gutzat	Emil	State of Delaware	276	16
Gingerich	Eli et ux	State of Delaware	276	48
Green	Emma E. et al	State of Delaware	276	143
Gray	E. W. et ux	G. M. Donaway	278	234
Gray	E. Adele, et al	Eastern Shore Public Service Co.	278	318
Green	Edward, et ux	Margaret Rickard	280	132
Gray	Everett, et al	Mary A. Bunting	284	455
Grier	Elizabeth J.	Allen J. Lauritzen	288	46
Gooner	Edward et al	Hillsboro Queen Anne Co. Oper Corp.	289	493
Gray	Edgar W. et ux	George H. Calhoun	290	229
Gorski	Elizabeth et al	Blanche W. Dunn	290	429
Gooner	Edward, et al	Hillsboro Queen Anne Co. Oper Cor.	290	440
Green	Edward B. et ux	Ralph S. Baker	291	282
Gray	Everett L. et ux	State of Delaware	292	19
Gordon	Estella et al	State of Delaware	292	289
Gooner	Edward et al	Hillsboro Queen Anne Co.	293	64
Green	Edward B. et ux	William E. Tucker	293	257
Gundlock	E. J. et ux	The Cleveland Petroleum Corp.	295	528
Gray	Edgar W. et ux	Alvin J. Timmons	296	186
Gray	Edgar W. et ux	Roland B. Timmons	296	195
Gray	Edgar W. et ux	First National Bank	296	386
Gough	Emily C. M. et al	Joseph H. Maull, et al	298	570
Gough	Evans S. et al	Joseph H. Maull, et al	298	570
Green	Edward B. et al	Paul S. Stewart	301	482
Gray	Edgar W. et ux	John B. Bunting	301	523
Gray	Edward J. et ux	Edmund S. Massey	304	565
Godfrey	E. Paul, et al	Florence Helm	305	337
Gray	Edgar W. et al	First Nat'l Bank, Dagsboro	306	296
Gray	Elsie M. et al	First Nat'l Bank, Dagsboro	306	296
Greenbaum	E. Arnold et al	Bessie G. Stephany	307	115
Gucker	Elizabeth A. et al	State of Delaware	299	1
Gray	Edgar W. et ux	State of Delaware	299	136

AND 300



GRANTOR	To	GRANTEE	Book	Page	
Grooby	Eleanor H. et al	Commerical Mortgage Investment Co.	308	202	
Goodwin	Eugenia, et al	Annie E. Dresden	308	384	
Greenbaum	E. A., et al	Town of Seaford, et al	309	482	
Halbreath	Edith B.	Carl L. Ritchie	312	578	
Gross	Edward, et al.	Harrie E. Gillispie	316	338	
Gum.	Edward J. et al.	Francis M. Lewis, Jr.	316	557	
Giffill.	Eleanor G.	Letitia Bass Kaufman	317	64	
Gody.	Estella H. et al.	Eastern Shore Public Service Co.	317	5740	
Gray.	Edgar W. et al.	Del. Ind. & Va., R. R. Co	318	453	
Grimes,	Emma J.	William J. Sammons.	318	528	
Gibson	Elizabeth J.	John Barnes	321	338	
Gray.	Edgar W. et al.	Elisha C. Daisey.	322	13.	
Gilmore,	Ella J. et al.	William C. Rogers, et al.	324	215	
Gundry,	Emily S. et al.	Thomas H. Kelly, et al.	324	282	
Gray,	Edgar W. et al.	Oscar H. Campbell.	327	73	
G. Jones.	Elmer G. Jones	Edw. Backeys Co., Inc.	329	354	
Gody.	Edgar, et al.	Edmund C. Epstein Co.	329	527	
Layland.	Edward S. et al.	Milford Special School District.	331	4	
Grimes,	Edgar W. et al.	Ernie J. Smart	331	263	
James.	Edward, et al.	James E. Grimes, et al.	333	368	
G. Hunt.	Esther C. et al.	Noah S. Hunt, et al.	336	200	
Grier.	Elizabeth H. et al.	Noah S. Grier, et al.	336	315	
Gibson,	Edward H. et al.	Herbelle S. Walker,	337	332	
G. Hunt.	Esther C. et al.	J. Calicutou Goslin, et al.	339	160	
G. Hunt.	Esther C. et al.	Laura M. Merrill,	341	263	
Gudlack.	Edward J.	Ed. Merrill	G. Hunt, et al.	342	51
Grier,	Elizabeth C. et al.	Lester J. Bennett, et al.	344	332	
Gyaldi,	Elizabeth M.	Oscar King	344	523	
Gillette	Bora Hall, et al.	Mary Emma Obasels,	345	251	
G. Hunt.	Esther C. et al.	Johannes St. Lindsay,	346	89	
Gody.	Edgar, et al.	State of Delaware	335	3	
Gray.	Errett M. et al.	State of Delaware.	335	539	
Grimes.	Eliza M. et al.	Ernie H. Layton, et al.	348	117	
Gray.	Edward J. et al.	William C. Rodenhaver	349	135	
Gibson,	Eliza C. et al.	Rita M. Merrill, et al.	354	59	
Gray.	Errett M. et al.	Mary C. Price	354	527	
G. Lee.	Edwin G. et al.	J. Braun	Scott, et al.	356	181
Green.	Edward J. et al.	Delaware Power Light Co.	357	94	
G. Alden.	Carl G. et al.	Joseph L. Tidington, et al.	358	385	
Waldenborough.	Edicta A. et al.	Ernie C. Brown	358	535	

GRANTOR	To	GRANTEE	Book	Page
Green.	Edward B. st	Russell P. Jones, st	359	329
Lundy,	Emily S. st	J. Schlick Party Co.,	359	526
Wood,	Edward st	Samuel C. Simpson, st	362	41
Brakaw.	ella M. st	James C. Holman, st	362	78
Hale.	Brook P. Jr. st	Joseph G. Rankin, st	362	204
Gray.	Bonett M. st	Benjamin Hillman		
		Delaware Trusting Co.	362	486
Gray.	Everett M. st	George Edward Gray, st	362	509
Wood.	Edward, st	Charles B. Coffin, st	365	307
Wood.	Edward, st	J. Ecclesie Coffin, st	365	192
Wood.	Edward, st	Harry D. Hiespie, st	365	196
Gum.	Edward, st	Island C. Williams, st	365	596
Gray.	Everett J. st	Clarence C. Timmons, st	365	599
Adines,	Edwin P. st	L.S. Smith & Sons,	365	428
Evans,	Emice st	Kenneth O. Dickop,	366	87
Wood.	Elizabeth M. st	Katie Atkinson,	366	592
Griffith.	Ella M. st	Marshall Smith, st	367	472
Gray.	Elsie, st	Oscar H. Campbell,	367	585
W.W.	Edward S. st	Margaret M. Wessley,	368	58
Grimes.	Edwin P. st	Mary M. Lots,	370	545
Lucken.	Elizabeth Anderson st	Robert S. Forst, st	370	495
Ludney.	Everett S. st	Andy M. Justice, st	371	266
Godwin,	Earl st	Lilien Cronelin,	372	5
Shult.	Esther st	Harry S. Heal, Jr. st	373	380
Green.	Edward st	Rodolphe S. Melon, st	373	443
Gordon.	Earl P. st	Lucia M. Lolden,	375	314
Green.	Edward W. st	Gardner A. Williams, st	376	336
Grimes.	Edwin P. st	Kenneth Leonard, st	376	347
Goodwyn,	Ellis st	Mant gem Holy Church, Milton, Del.,	377	466
Green.	Edwin J. st	Danson J. Dickerson, st	381	197
Andy.	Eliza M. st	Mary C. Spedd, st	383	43
Andy.	Edward King st	Louisa B. Phaley, st	383	461
Lewis.	Earl J. st	Washington Purdie, st	383	536
Green.	Emma M. st	Betha H. Pseudorf,	383	560
Gray.	Elsie M. st	Delaware Power & Light Co.,	379	147
Ludney.	Elizabeth st	Delaware Power & Light Co.,	379	156
L. Day.	Ernest J. st	Delaware Power & Light Co.,	379	190
Green.	Elizabeth Coy st	Delaware Power & Light Co.,	379	302
Gray.	Elisa st	Delaware Power & Light Co.,	379	325
Lolden.	Earl R. st	Charles H. Lolden	385	74
Graves.	Elsie W. st	Delaware Electric Conducing Co.,	384	577

GRANTOR	To	GRANTEE	Book	Page
Golden.	Carl R. ^{et al}	Charles H. Golden, ^{et al}	385	77
Gary,	Carl ^{et al}	Anthony Saponitis, ^{et al}		
		Anthony Stephens, ^{et al}	385	171
Sillitt,	Ethel M.	Eugene M. Gray, ^{et al}	386	227
Gray,	Errett L. ^{et al}	George Howard Denting, ^{et al}	389	90
Gulfrey,	Earl ^{et al}	Anna May Godfrey,	391	149
Gordy,	Ella Mae	Cullen B. Simmons, ^{et al}	394	281
Gibhart,	Elizabeth S. ^{et al}	Errett M. Morris, ^{et al}	394	588
Gough	Emily C. M. ^{et al}	Joseph H. Maull, ^{et al}	395	254
Gough	Evon S. ^{et al}	Joseph H. Maull, ^{et al}	395	254
Goldy	Ella Mae	Joshua R. Wilson	396	23
Gray	Ernest L. ^{et al}	Nenloper Acres, Inc.	396	109
Graves	Ethel M. ^{et al}	Nenloper Acres, Inc.	396	109
Godwin	Elizabeth ^{et al}	Edna Short	396	593
Godwin	Carl ^{et al}	Edna Short	396	593
Gleason,	Elizabeth C.	State of Delaware	390	64
Grimes,	Elmer P. ^{et al}	Benjamin Frank Abbott, ^{et al}	399	152
Goldens,	Carl R. ^{et al}	Charles W. Elliott, Jr. ^{et al}	399	353
Gray,	E. Sidney	E. Sidney J. Gray, ^{et al}	401	109
Gordy,	Ella Mae	James E. Purcell, Jr. ^{et al}	401	435
Goldens,	Carl R. ^{et al}	Harvey E. McFarland, ^{et al}	401	472
Gosnell,	Edmund B. ^{et al}	Ray R. Pusey, ^{et al}	404	291
Gray.	Ernest L. ^{et al}	Cora Wells Thorpe	404	410
Goldens,	Carl R. ^{et al}	Charles H. Golden	406	586
Gosnell,	Edmund B. ^{et al}	Ray R. Pusey, ^{et al}	407	383
Gyles,	Estella C. ^{et al}	Ford M. Warrington,	408	67
Gray.	E. Sidney J. ^{et al}	Paul E. West, ^{et al}	408	178
Godwin.	Ernest L. ^{et al}	Howard E. Lynch, Jr.	408	213
Gordy,	Ella Mae	Joshua R. Wilson	409	17
Godwin.	Carl ^{et al}	Robert W. Davis, ^{et al}	409	68
Gordy.	Ella Mae	James E. Purcell, Jr. ^{et al}	409	100
Goldens.	Carl R. ^{et al}	Charles W. Elliott, Jr. ^{et al}	409	188
Givens.	Emma Mae	William Lroy Givens,	409	555
Gordy.	Ella Mae, ^{et al}	William L. Zinke	410	49
Gale.	Enock B. Jr. ^{et al}	John C. Marby, ^{et al}	410	498
Gray.	Edson	J. Oliver Evans, ^{et al}	413	454
Gordy.	Ella Mae, ^{et al}	Cullen B. Simmons, ^{et al}	414	574
Gardner.	Emma B. ^{et al}	State of Delaware	407	77
Goldborough.	Electa ^{et al}	State of Delaware	407	81
Grievs.	Ethel R. ^{et al}	Jesse Halbert Robinson	419	132

GRANTOR	To	GRANTEE	Book	Page
Grievos.	th	S. Elizabeth G. West	420	9
Graham.	th	W. John Wheatley Trustee	417	591
Grimes.	th	Martin Sterling Smith	420	165
Gordon.	th	Edna Taylor Keesey	421	34
Gordy.	th	Lemuel C. Gordy	420	347
Golden.	th	Harvey E. McFarland	417	104
Golden.	th	Lawrence J. Martin, Jr.	422	81
Gordy.		Estella Hastings State of Delaware	418	69
Goldborough.		Electa Delaware Power & Light Co.	405	448
Gum.	th	Edythe Delaware Power & Light Co.	405	171
Gordy.	th	Ernest A. Beebe	423	304
Grube.	th	George B. Webb	423	505
Girvan.	th	Alin D. Johnson	424	402
Gehart.	th	Samuel S. Phillips	427	442

ARJ:JOS

GRANTOR	To	GRANTEE	Book	Page
<p>BLANK PAGE</p>				

GRANTOR	To	GRANTEE	Book	Page
Gray	Frazier etus	John	Donovan.	33 213
Gray	Frazier	William	Gray	36 458
Gray	Frazier	Samuel L.	Gray	36 459
Gray	Frazier, etus	John H.	Robine.	38 457
Gray	Frazier, etus	Joseph	Robbins.	48 131
Gibbons	Frank J.	Washington M.	Gibbons	48 464
Gibbons	Fredericks, etus	Caldwell W.	Gibbons	63 359
Gibbons	Fredericks, etus	John Wesley	Messick.	65 516
Gosewisch	Frederick J.	John	Geddes.	91 192
Griffith	Frank E. etal	Edward C.	McColly, etal	99 305
Griffith	Frank E etal	Mark G.	Lofland etal	100 431
Griffith	Frank E etal	William S.	Simpson.	102 472
Gum.	Francis M. etal	Martha A.	Cannon.	109 243
Graham	Franklin, etal	Catherine H.	Allen.	110 12
Goldsmith	Freddy, etal	John J.	Magamon.	111 7
Gum.	Francis M. etal	John W.	Phillips.	117 117
Gum.	Francis M. etal	Ebe J.	Williams.	117 173
Gum.	Francis M. etal	John L.	Mumford.	117 191
Gum.	Francis M. etus	Horace J.	Hickman.	117 582
Gum.	Francis M. etal	Joseph W.	Hudson.	118 93
Gum.	Francis M. etal	Edward H.	McCabe.	118 342
Gum.	Francis M. etal	John A.	Gum.	118 344
Gum.	Francis M. etal	Edward H.	McCabe.	118 347
Gum.	Francis M. etal	Arthur H.	Bunting.	119 529
Ganter	Francis R.	Calvin P.	Snyder.	125 312
Graef	Frederick E. etus	George B.	Graef.	128 371
Graef	Frederick E. etus	Margaret	Graef.	128 372
Gum.	Francis M. etal	Edward H.	Houston.	132 375
Gum.	Francis M. etal	Morgan	Gum etal	141 281
Geisler	Frederick B. etus	William L.	Clendaniel	141 396
Gustafson	Frederick, etus	William	Draycott.	143 367
Gum.	Francis M. etus	Lemuel D.	Tingle.	148 106
Grier	Frank L. etal	Roderick R.	Macklin.	148 21
Grier	Frank L. etus	Mary O.	Caulk etal	149 412
Grier	Frank L. etus	Garrett L.	Grier.	152 17
Grier	Frank L. etal	Clare A.	Ruhl.	156 3
Grier	Florence C. etal	Clare A.	Ruhl.	156 3
Gapen	Fannie N. etal	Edwin S.	Anderson.	158 71
Gum.	Francis M. etus	Francis M.	Gum, Jr.	161 270
Grier	Frank L. etal	Isaac L. R.	Lefferts	164 160

GRANTOR	To	GRANTEE	Book	Page
Gum.	Francis M. et ux	Louisa I. Bunting	168	216
Gardiner	J. Faxon	Marietta Brace	171	79
- Grier	Frank L. et ux	Davis R. Grier	171	528
Glenn	Frederick Petrus	John W. Tiley et ux	178	127
- Grier	Frank L. et ux	George Delevan Truitt	178	297
Grier	Frank L. et ux	Coleman du Pont Road Inc.	180	134
Grier	Frank L. et ux	George B. Hynson	183	353
Gray	Flora D. et ux	J. W. Long	186	329
Grier	Frank L. et ux	William C. Smith	187	49
Gething	Frank et ux	Miles K. Truitt	187	413
- Grier	Frank L. et ux	The L. D. Caulk Co.	188	247
- Grier	Frank L. et ux	The L. D. Caulk Co.	188	250
Gray	Flora et ux	L. Lee Layton, Jr.	198	237
Gum.	Francis M. et ux	L. Lee Layton	201	166
Glime	Fred Petal	John E. Elbrick, et ux	201	497
Gray	Flora D. et ux	Edward H. Mc Cabe	205	266
Gillis	Flouence L. et ux	Lola Helen Culver	206	68
Groves	Fidelia	Margaret E. Groves	209	412
Godfrey	Flouence, et ux	Laura Belle Nicholson	210	167
Good	Fred et ux	Alexander Laws	215	161
- Grier	Frank L. et ux	The L. D. Caulk Co.	221	15
Gray	Frank Adams	George H. Harris	221	109
Grunterad	Frank, et ux	Robert H. J. Wilson	223	229
Gordy	Flossie H. et ux	Charles R. Moore, et ux	223	494
Gordy	Flossie H. et ux	Oliver L. Cook, et ux	223	513
- Grier	Frank L. et ux	William M ^c Coy Pierce	223	525
Gordy	Flossie H. et ux	Minnie M. Mitchell	225	96
Gordy	Flossie H. et ux	Harper C. Lecater	225	98
Gordy	Flossie H. et ux	Annie B. Lecater	225	100
- Grier	Frank L. et ux	William M ^c Coy Pierce	226	82
Grier	Frank L. et ux	James Blair Warner, Jr.	227	284
Gum	Francis M. et ux	Francis M. Gum Jr.	228	515
Grahn	Frederick et ux	George Manlove	232	88
Goodwin	Francis L. et ux	George A. Goodwin	234	422
Greco	Frank	Emilia Greco	234	507
Gum	Francis M. et ux	Landreth L. Layton	235	457
Gilbert	Frank, et ux	Ira Willey	237	19
Grier	Frank L. et ux	George H. Hall	238	404
- Grier	Frank L. et ux	Clyde A. Nelson	238	496
Gilbert	Frank, et ux	Harold D. Hatfield	239	87

GRANTOR	To	GRANTEE	Book	Page
Gray	Frank B. et al	James L. Derrickson	239	516
Gleason	Frank	Mary Elizabeth Shockley	240	84
Grier	Frank L. et al	Frederick B. Lewis	244	88
Gawthrop	Fred H. et al	Ella Turner Baker	247	226
Grier	Frank L. et al	Arthur H. Gray	247	416
Grier	Frank L. et al	Clyde A. Nelson	247	517
Grier	Frank L. et al	George T. Macklin, et al	249	7
Gum	Francis M. et al	Leander Lamburger, et al	249	207
Granogue	Harms, Inc.	Irene Su pont	249	597
Grier	Frank L. et al	G. Layton Grier	250	510
Grier	Frank L. et al	George S. Grier	253	238
Gedding	Frank P.	James P. Robbins	255	279
Grier	Frank L. et al	Augustus Holson	255	358
Gordy	Franklin H.	Stella E. Carey	256	256
Gordy	Florence H. et al	Normand L. Hayman	256	403
Grier	Frank L. et al	Edith C. S. Thompson et al	260	343
Grier	Frank L. et al	James Leonard Abbott	262	108
Gray	Floyd et al	State of Delaware	266	296
Green	Hannie H. et al	Willis E. McElvaine, et al	268	202
Gilmore	Fernley Pierson	James C. Gilmore	270	181
Gum	Dr. Francis M.	Ida Gum Sterrett	271	42
Grier	Frank L. et al	Harold Caulk Grier	271	586
Grier	Frank L. et al	Milford Special School District	272	162
Grier	Frank L. et al	Lydia Houston Toadvine	273	331
Gum	Francis M.	Francis M. Gum Jr. et al	274	352
Gum	Dr. Francis M.	Francis M. Gum, Jr.	275	72
Gray	Fred, et al	State of Delaware	276	347
Gray	Flora (Corp)	William A. Gum 3rd	281	144
Gedding	Frank P.	George M. Thoroughgood	284	305
Gray	Frank, et al	Mary A. Bunting	284	455
Glover	Frank et al	State of Delaware	292	67
Gordy	Frank et al	Howard L. Gordy et al	294	246
Green	Francis E.	The Cleveland Petroleum Corp.	295	406
Gilmore	Fernley P.	James Oliver Murdock	296	25
Gilmore	Fernley P.	George H. Atkinson	297	2
Gilmore	Fernley P.	Arden E. Bing	297	29
Goode	Franklin B. et al	State of Delaware	297	440
Hilmore	Fernley P.	Arden E. Bing	304	83
Hedding	Frank P.	Josephine L. Hedding	305	315
Green	Francis E.	John B. Green	307	148

GRANTOR		To	GRANTEE	Book	Page
Gilmore	Fernley P.		Elizabeth J. Brandel	307	325
Grier	Frank H. et ux		State of Delaware	299	552
Gilmore	Fernley P.		George H. Atkinson	308	530
Gum	Francis M.		Lulu F. Gum (Trustee)	311	410
Gum	Francis M.		Francis M. Gum, et al	312	183
Gilmore	Fernley P.		Ralph W. Emerson	320	160
Grier	Florence Cook		Francis C. Evans	325	330
Grier	Florence Cook		Francis G. Crakfield	330	281
Gedding	Frank P.		Henry Carlisle	339	421
Garrison	F. Lynwood		George Frank Jones	342	195
Giffin	Francis G.		Raymond E. G. Moore	348	17
Goggins	Fred J.		Reyandra N. Leaver	349	342
Glover	Frank		Julia P. Marker	351	396
Glover	Frank		Corbett Long, Jr.	351	399
Goggins	Frederick J.		George H. Ghee	353	563
Goggins	Frederick J.		Abner H. Downing	354	194
Goggins	Fred J.		Granville O. Tyndall	354	206
May	Lennie Elizabeth		Burlings Nurseries, Inc.	354	457
G. & M. Co.	Frank		Frank G. Drorau	357	264
Gable	Franklin G.		Elizabeth H. Gable	361	100
Givens	Flora C.		David Lovejoy	361	383
Gillette	Florence M.		Samuel C. Simpson	362	41
Gray	Flora		Elie M. Gray	362	551
Grier	Florence		Milford Athletic Assn, Inc.	364	103
Gum	Francis M.		Edward F. Gum	365	395
Gibson	Florence M.		Alex Sivarosy, Jr.	368	392
Gordy	Lloyd M. "Ex"		Annice Sarah Donnell	369	167
Grier	Frank G.		Elizabeth C. Wenton	369	296
Traverhouse	F. G. Wick		Charles C. Townsend, Jr.	370	100
Gedding, Jr.	Frank P.		Harry Pauls	372	39
Grier	Frank G.		G. Lopez	375	248
Gedding	Frank P.		Jack Saira	375	519
Glen	Frederick		State of Delaware	343	56
Givens	Floyd		State of Delaware	343	553
Grimage	Florence		Richard E. Draine	394	381
Gibhart	Francis B.		Ernest M. Morris	394	588
Glover	Frank et al.		S. Harvey Single	396	235
Grier	Florence C.		State of Delaware	390	72
Gedding	Frank P.		State of Delaware	390	102
Glover	Frank		Jacob G. Powell	399	332

GRANTOR	To	GRANTEE	Book	Page
Dates,	Fred C. ^{std}	Marwin A. Hudson, ^{std}	409	228
Gootes,	Frank W. ^{std}	Glenn W. Ward	411	278
Givens,	Flora C. ^{std}	Walter K. Mumford, ^{std}	414	303
Egier,	Frank G. ^{std}	Elizabeth E. Newton	415	176
Gray,	Frank ^{std}	Warren C. Newton	416	367
Galante,	Frank Thomas, ^{std}	Ralph E. Pullman, ^{std}	424	98
Givens,	Flora C. ^{std}	Myrtle Nelson Baker,	424	266
Griswold,	Francis F. ^{std}	Lucy Lane Ray, ^{std}	424	346
Gebhart,	Francis B. ^{std}	Samuel L. Phillips, ^{std}	427	442
Givens,	Lloyd R. ^{std}	George B. Wells, ^{std}	431	96

GRANTOR	To	GRANTEE	Book	Page
<p>BLANK PAGE</p>				

GRANTOR		To	GRANTEE	Book	Page
Gordon	George C.	Henry	Pierce	28	86
Gray	George Howard, et ux	Samuel Roe	Williams	32	71
Green	George, et al	William	Dunning, et al	35	395
Gray	George, et ux	Sarah	Martin	41	340
Green	George W.	Isaac N.	Hooker	47	357
Green	George W.	Petition for Shufft to make deed.		48	40
Green	George W. et ux	William	Joseph	49	382
Green	George W.	Lot	Rawlins	52	28
Green	George W.	Hiram H.	James, et al	52	114
Grier	George S. et ux	Isaac	Bette	58	203
Green	George W.	Greensbury	Cannon	58	306
Green	George W.	William H.	Cannon	58	319
Gumby	George, et ux	James	Hood	58	491
Green	George W.	James W.	Morgan	58	520
Gumby	George, et ux	John	Mosley	59	10
Green	George W. et ux	James	Scott	59	88
Green	George W.	Philip	Graham	59	144
Green	George W.	James H.	Cannon	59	405
Green	George W.	Hiram S.	Short	59	529
Green	George W.	George H.	Vincent	70	180
Gumby	George, et ux	William C.	Prettyman	71	715
Green	George W. et al	William	Graham	72	50
Green	George W.	George H.	Vincent	73	120
Green	George W.	John	Mathews	73	152
Green	George W.	John M.	Cooney	74	462
Green	George	Greensbury J.	Cannon	75	475
Green	George W.	Philip	Graham	78	501
Green	George W. et al	Elisha	Elliott	80	111
Gordy	Greensbury, et ux	Isaac	Willen	86	233
Green	George S. et ux	Peter F.	Cauley	89	475
Green	George W.	Nathan C.	Messick	91	320
Green	George W.	Philip	Short	91	574
Gray	George L. et ux	Mary H.	Long	92	357
Green	George et al	Benjamin W.	Carmean	92	439
Green	George W.	Joseph H.	Willey	92	489
Gostee	Griffith M. et ux	Levin P.	Twilley	92	580
Gordy	George C. et al	Elizabeth H.	Gordy	93	203
Gordy	George C. et al	Joseph S.	Jones	93	323
Grier	George S. et ux	Mary	Coverdale	96	29
Gordy	George C. et ux	Ephraim W.	Calhoun	96	109

GRANTOR	To	GRANTEE	Book	Page
Gray	George L. etal	Ebe A.	Gray, etal	99 386
Gordy	George C. etal	H. Clay	Matthews	100 477
Green	George W.	Sallie E.	Rawlins etal	103 522
Green	George W. etal	Ezekiel H.	Jones	104 155
Gordy	George C. etal	Elizabeth H.	Gordy	106 556
Green	George, etal	Alonso	Green	112 473
Gordy	George C. etal	John W.	Harrington	114 5
Grice	George W. etal	Charles A.	Grice	119 235
Gordy	George C. etal	Thomas J.	Hastings	119 331
Gordy	George C. etal	Nancy E.	Howe	122 471
Grice	George W. etal	James N.	Herrickson	123 475
Grice	George W. etal	Irwin	Fruitt	125 213
Gumby	George F. etal	Charles S.	Gumby	128 199
Gray	George B. etal	Reuben	Evans	130 153
Green	George W.	Joseph W.	Vincent	132 595
Grice	George W. etal	Robert	Wilgus	133 106
Grice	George W. etal	Joshua	Alkins	136 253
Graham	George C. etal	Flora B.	Kreer, etal	137 157
Graham	George C. etal	Lucy	Maxwell	137 200
Graef	George B. etal	Eleanor A.	Coates	140 405
Graef	George B. etal	Philip R.	Layton	141 555
Graef	George B. etal	Howard W.	Coates	141 559
Gumby	George W. etal	New Zion M.	E. Church	143 238
Gray	George W. etal	James W.	Layton	143 371
Gray	George A. etal	Jonah B.	M. Cade	144 107
Gray	George B. etal	Frank G.	Moore	144 250
Grice	George W. etal	George W.	Cropper	146 251
Grier	Garrett L. etal	Roderick R.	Macklin	148 21
Gordy	George L. etal	Emma	Gordy	150 188
Graham	George C. etal	William S. H.	Williams	151 269
Grier	Garrett L. etal	Mary O.	Caulk	152 19
Gordy	George F. etal	Samuel A.	Hudson	153 393
Georgetown	Town Council	Mary E.	Pepper	154 454
Gordy	George C. etal	Arthur S.	Hudson	155 46
Gill	George F. etal	William A.	Pelton	157 336
Gordy	George W. etal	John H.	Gordy	158 465
Gumby	George W.	Robert H.	Hill, etal	159 286
Gordy	George W. etal	Amos	Lear	160 328
Gray	George L.	Alvin	Phillips	165 20
Goatlee	Griffith M.	Theophilus C.	Goatlee	172 58

GRANTOR	To	GRANTEE	Book	Page
Gordy	George W.	State of Delaware	172	406
Graham	George E. et al	George J. Williams	176	101
Graham	George E. et al	George J. Williams	176	101
Gray	George B. et al	John A. Kunasman	176	487
Goodwin	George A.	Goodwin Bros & Lowell Inc.	177	416
Graham	George C. et al	W. Harry Graham	181	419
Gordy	George W. et al	Alverda James	182	478
Graham	George C. et al	Martin U. Graham	182	529
Grier	Garnett-Layton, et al	George B. Hymson	183	354 -
Graham	George C. et al	Martin U. Graham	183	511
Gildersleeve	George H. et al	Charles L. Terry Co.	184	130
Gordy	George W. et al	Flora Culver	186	75
Gordy	George W. et al	John H. Gordy	186	140
Grier	Garnett-Layton et al	William C. Smith	187	49 -
Grier	Garnett-Layton, et al	The L. A. Caulk Co.	188	250 -
Gordy	George C. et al	Louisa A. Hudson	193	85
Grise	George W. et al	Carl Pepper	194	436
Gray	George B.	Allen A. Hudson	196	222
Graham	George C. et al	Julia B. Pollock	196	462
Graham	George C. et al	Minnie M. Keer	196	469
Goelce	Granville B. et al	William H. Kawline	197	487
Gordy	George H.	Benton B. Gordy	198	362
Grise	George W. et al	Samuel W. Lynch	198	498
Graham	George C. et al	Coleman duPont Road Inc.	199	462
Gillespie	George W. et al	Edward C. Jester	200	87
Graef	George B. et al	Diamond State Telephone Co.	202	120
Gray	George B. et al	Charles E. Evans	204	153
Goldbeck	George E. Jr.	The Delaware Railroad Co.	205	142
Green	George P. et al	Robert R. Rust	206	88
Gordy	George C. et al	Roxie Gordy	206	381
Grier	Garnett-Layton, et al	William Vaulee Grier	210	201 -
Garrison	George P. et al, et al	Sarah C. Hofmeister	212	106
Guinn	George W. et al	Mary Elizabeth Breme	214	168
Gray	George W. et al	Norman S. Lynch	214	375
Gordy	George H. et al	John R. Sudler	216	191
Gray	George W. et al	Archie F. Savage	217	214
Gudby	George F. et al	Robert H. Waller, et al	217	566
Gordy	Gertrude, et al	Charles E. Gordy	219	239
Greene	Grace W.	Howard H. Dickerson	221	120
Gray	George W. et al	Thomas G. Gray	221	251

GRANTOR	To	GRANTEE	Book	Page
Grier	G Layton, etal	William M ^c Coy Pierce	223	525
Gunton.	George B etus	William Tressler	225	493
Guce	George W etus	Everett M. Gray, etal	231	433
Guce	George W etus	George D. Grise	231	437
Gordy	George W etal	Annie D. Freaney	232	53
Green	George W etal	Laura C. Melson	236	45
Gordon	George T. etus	Elsie A. Gordon	237	206
Gunton	George B etus	Frederick Vincent	238	177
Grier	G Layton, etal	George H. Hall	238	404
Godwin	George C etal	Harry A. Godwin, etus	239	10
Godwin	George C etal	Harry A. Godwin, etus	239	10
Golhard	George W etal	Henry P. Burton	239	180
Goodling	George A etus	Eugene A. Carey	240	211
Goodwin	George A. etus	John R. Leverage	240	387
Gray	George B.	Ebe W. Hudson	241	372
Grier	Garrett Layton etal	Frederick B. Lewee	244	88
Goodwin	George A etal	William R. Wilkins, etus	248	324
Goble	Gertrude	Comm. of Lewee	249	422
Grier	Garrett Layton, etus	Henry C. Mulhaffy, Jr, etus	250	48
Gibble	Gertrude	Comm. of Lewee	249	425
Grier	G Layton, etus	Harry H. Mulholand, etus	250	592
Gray	George A etus	Lizzie M. Hudson	251	463
Grier	G Layton, etal	George S. Grier	253	238
Guyer	G Scott etus etal	J. Paul Cranston	256	1
Godwin	George C. etus	Orlando W. Derickson, etus	258	387
Graham	George E. etal	Norman J. Webb	259	95
Gibson	Grover C. etus	Hanson H. Gibson	260	98
Gordy	G. C.	Eastern Shore Gas & Electric Co.	263	435
Grid	George D. etal	Everett M. Gray	264	582
(A) Grier	George S. Jr.	Linda D. Draper	265	173
Godwin	George C etus	William E. Walsh	265	395
Green	George P etus	James W. Rogers, etus	268	528
Green	George P. etus	Lydia M. Rogers	269	161
Green	George P. etus	Korolhy H. Rogers	269	163
Gordy	George O. etus	Raymond P. King, etus	273	230
Green	George P. etus	Harry M. Parker, etus	274	12
Gooden	George Leslie, etal	Caroline J. Hughes	274	393
Grist	Gilbert A etus	Thomas L. Purse	274	560
Green	George P etus	State of Delaware	276	143
German	Grover C. etus	State of Delaware	276	197

GRANTOR	To	GRANTEE	Book	Page
Graef	G. B. etus.	Eastern Shore Public Service Co.	277	266
Green	Geraldine St. C.	Kathleen J. Ma Lee	279	257
Gray	George B.	Marvel C. Pepper	279	580
Gibbons	Georgia E. etal	John E. Wilson of E.	282	104
Grise	George W. etal	Henry Hickman	282	295
Godwin	George C. etus	Raymond E. Ringler	283	12
Gordy	George O. etus	Charles W. Hurley	283	72
Gooden	George H. etus	George Leslie Gooden	284	44
Gibbons	Georgia E. etal	John Lofland, etus	284	127
Gordy	George Howard, etus	Melvin Dale Thomas, etus	284	211
Goslee	Granville B. etus	Hettie C. Williams	286	404
Graham	George S. etal	State of Delaware	287	72
German	Grover C.	State of Delaware	287	472
Gooden	George L. etal	Harriet C. Money	289	309
Gooden	George Leslie etal	Harriet L. Downes	289	403
Gorski	George, etus	Blanche W. Dunn	290	429
Gooden	George L. etal	Howard F. Sullivan, etus	291	432
Gordy	George E. etal	State of Delaware	292	482
Goslee	Granville B.	State of Delaware	292	562
Gray	George B. etus	Walter Roach	294	242
Gordon	George T. etus	Elice A. Gordon	294	592
Goslee	Granville B. etal	James R. Wood	296	332
Gray	George B.	Grace S. Payne	297	44
Goslee	Granville, etus	Amanda S. Montague	297	278
Gooden	George Leslie etal	James A. Campbell	300	415
Gray	George A. etal	Paul B. Stewart	301	482
Godwin	George C. etus	William C. Godwin	302	84
Hillespie	George W. etus	Lee Hillespie	304	433
Hillespie	George W. etus	Carl F. Webb, etus	304	592
Graham	George S., etal	Marvel Package Co. Trustee	305	528
Godwin	George C.	James M. Tennell, Jr.	306	2
Godwin	George A.	Alice W. Beverage	306	575
Graham	George etal	The Holt Oil Co.	307	224
Gordy	George E., etal	State of Delaware	299	402
Guntton	Georgianna	State of Delaware	299	445
Brier	Barrett Rayton	State of Delaware	299	551
Gillespie	George W., etus	Wilbur K. Reed	308	134
Gedy	George A. etus	Town Council of Georgetown	309	462
Gooden	George Leslie, etal	Mattha F. Bard	311	39
Gray	George A., etus	Elwood M. Cosden, etus	314	420

GRANTOR	To	GRANTEE	Book	Page
Gibbs	George C. ^{stap}	Fannie	Penienskic	315 412
Gillespie	George W. ^{gr, stat}	Barrie E.	Gillespie	316 338
Goody,	George H. ^{stat}	Dorothy Emma.	Leggs, ^{stat}	316 491
Goody.	George H. ^{stat}	Salon J.	Miller, ^{stat}	317 279
Gray.	George B.	Jaku L.	Gray. ^{stat}	317 527
Goody.	J. Harvard. ^{stat}	Eastern Shore	Public Ser, ^{stat}	317 540
German.	Hoover L. ^{stat}	William C.	Goody.	318 261
Goody.	George C. ^{stat}	Eastern Shore	Pub. Ser. Co.	318 490
Goody	George H. ^{stat}	Edna P.	Salisbury	321 526
Goody	George H. ^{stat}	Martin Lee	Jennings, ^{stat}	322 486
Goody.	George C.	Ella	Agnes, ^{stat}	325 575
Goody.	George C. ^{stat}	State of	Delaware	325 471
Gier	Garrett ^{stat}	William O.	Green, ^{stat}	327 565
Godfrey	George W. ^{stat}	Sarah H.	Hickerson,	328 352
Gibbs,	Wm., ^{stat}	Wear E.	Kinickie	329 220
Gordon,	Terzanna	Seth M.	Baker. ^{stat}	329 396
Goody.	Letcher, ^{stat}	Estudole	Exp. ^{stat}	329 337
Graham.	George C. ^{stat}	Martha E.	Bickins.	331 134
Graham.	George C. ^{stat}	Mary O.	Shook.	332 561
Gum.	J. Macey.	William C.	Judson, ^{stat}	333 196
Givens.	Geo. D. ^{stat}	Granville L.	Lewis	334 143
Gier.	Dr. J. Layton	L. S.	Crunk, Co.,	336 538
Giles,	Madville B. ^{stat}	Lulu M.	Reark,	337 258
Gray.	George B. ^{stat}	Charles L.	Gray	338 540
Gier	Dr. J. Layton,	L. S.	Crunk, Co.,	339 155
Godfrey.	George W. ^{stat}	Laban H.	Murray.	339 174
Goody.	George H. ^{stat}	Sam J.	Miller, ^{stat}	340 325
Gum.	George Macey.	William H.	Fruitt,	341 206
Goody.	George H. ^{stat}	Lara C.	Goody.	341 462
Goody.	George H. ^{stat}	Martin Lee	Jennings, ^{stat}	341 590
Godfrey.	George C. ^{stat}	Frank Clifton	Jennings	342 99
Goody.	Lucretia, ^{stat}	State of	Delaware	335 3
Gray.	George B.	State of	Delaware	335 548
G. Ace,	George P. ^{stat}	State of	Delaware	335 539
Gibbs,	Lucretia	Mari, Gibbs	Keener,	347 320
Gum.	George Macey, ^{stat}	Ohio Trust	Corp	348 262
Gray.	George H. ^{stat}	Joseph M.	Barney	348 442
Gum.	George Macey ^{stat}	Malverna	Long	349 231
Graham.	George C. ^{stat}	Alfred L.	Jennings, ^{stat}	350 168
Gibbs,	Lucretia	Lourence	Sipple, ^{stat}	350 323

GRANTOR	To	GRANTEE	Book	Page
Sum,	George Messer	John F. Taylor	351	389
Swans,	George R. H.	Gordon C. Morgan	352	25
Griffiths,	John H.	Ida S. Barnett	353	95
Green,	Geraldine St. C.	Lloyd C. Macklin	353	545
Green,	Geraldine St. C.	Samuel J. Burton	354	545
Green,	Geraldine St. C.	Lloyd C. Macklin	354	576
Grady,	Ertrude Jm.	Orin K. Hoch	355	578
Graves,	John H.	Grace Clifton & Jimmie	356	64
Grady,	George H.	Paul William Ford	356	249
Grady,	Geraldine St. C.	Samuel J. Burton	356	405
Green,	Geraldine St. C.	John J. Sarunas	356	537
Graham,	George S.	Julia J. Markes	357	121
Green,	Geraldine St. C.	Mary Walters Ruppel	357	203
Green,	Geraldine St. C.	Nathleen H. Magee	357	205
Goodwin,	George W.	Edgar S. Patten	357	535
Graham,	George S.	Delaware Rural Electric Assn.	310	27
Grady,	George C.	Delaware Rural Electric Assn.	310	573
Gilbert,	Leviene H.	Ruth D. Salovey	358	1301
Gross,	George C.	Preston H. Hayes	358	332
Grady,	George H.	Sadie F. Decates	358	345
Gorbich,	Blady H.	Maurice C. Hill	358	540
Gibson,	George H.	Russell M. Hudson	360	305
Goodwin,	George C.	Madison M. Gray	360	511
Goodwin,	George A.	James C. Nebbet	361	168
Gillespie,	George A.	Samuel C. Simpson	362	41
Gillespie,	George	Charles B. Coffin	363	307
Grady,	Ertrude C.	Sussey Trust Co.	364	289
Gillespie,	George	J. Carlisle Collins	365	192
Gillespie,	George	Harry S. Gillespie	365	196
Goble,	Ertrude	Arthur S. Bryan	365	485
Groupe,	Georgia P.	Edwin A. Hull	366	456
Grady,	G. Howard	James M. Sumell	368	349
Grady,	G. Oscar	Foy C. Messick	370	486
Groupe,	Georgia P.	Edward O. Lower	370	572
Griffiths,	Tom Council	Sussey Post m. 8 American	372	66
Grady,	George H.	Edua P. Lathbury	374	298
Grady,	G. Howard	Clara E. Grady	374	455
Grady,	G. Howard	Pilson Sidney Kiser	374	540
Graham,	Grove C.	Charles Julian Hudson	375	127
Goodwin,	George L.	Elizabeth Anna P. Patten	382	97

GRANTOR	To	GRANTEE	Book	Page
Hillfith,	George F. ^{et al.}	Joseph David White,	382	371
Irwin,	Wm. C. ^{et al.}	Albert A. Green,	382	424
Gordy,	George H. ^{et al.}	Alexander J. Swartz, Jr.,	384	397
Givens,	Edwin G. ^{et al.}	Marion G. Kewy,	388	191
Goslee,	Granville B. ^{et al.}	Melvin L. Haupt,	394	115
Grier	Garrett L. ^{et al.}	Welen R. Pierce	396	73
Gordy	G. Howard ^{et al.}	Wilson Sidney Heiser ^{et al.}	396	361
Gibens,	Granville L.	State of Delaware	390	426
Goodens,	G. Leslie ^{et al.}	Lloyd F. Truitt, ^{et al.}	398	229
Goslee,	Granville B. ^{et al.}	Harry R. Guillen, ^{et al.}	399	545
Gum,	George Massey, ^{et al.}	Homer Hurley Dennis, ^{et al.}	400	162
Graham,	George S. ^{et al.}	John J. Satterfield, ^{et al.}	401	230
Gordy,	George F. ^{et al.}	Ralph Jones, ^{et al.}	406	83
Gordy,	G. Howard ^{et al.}	Ralph Jones, ^{et al.}	406	83
Gum,	George Massey ^{et al.}	John J. Donovan, ^{et al.}	408	353
Goslee,	Granville B. ^{et al.}	Delaware Speedway, Inc. ^{et al.}	409	382
Gutz,	Grace P.	Paul E. Salmon, ^{et al.}	411	119
Goodwin,	George A. ^{et al.}	Joseph R. Jefferson, ^{et al.}	411	537
Goodwin,	George A. ^{et al.}	Joseph R. Jefferson, ^{et al.}	411	538
Gooden,	G. Leslie ^{et al.}	Leslie S. Keene	414	373
Gardner,	George F. ^{et al.}	State of Delaware	402	77
Gordy,	George Oscar ^{et al.}	State of Delaware	402	171
Gross,	George ^{et al.}	State of Delaware	402	210
Gooden,	G. Leslie ^{et al.}	Leslie S. Keene, ^{et al.}	417	295
Gooden,	G. Leslie, ^{et al.}	Robert W. Jurnell, ^{et al.}	417	295
Grotee,	G. C. ^{et al.}	Delaware Power & Light Co. ^{et al.}	405	71
Gordy,	G. Oscar ^{et al.}	Delaware Power & Light Co. ^{et al.}	405	74
Goslee,	Granville ^{et al.}	Delaware Power & Light Co. ^{et al.}	405	153
Gibble,	Gertrude	Delaware Power & Light Co. ^{et al.}	405	473

GRANTOR	To	GRANTEE	Book	Page
Gray	Hannah etal	Jehu	Bennett	30 401
German	Henrietta, etal	Joseph	Sharp	47 108
Goslin	Hester	Daniel B.	Short	52 405
Goslin	Hester	John	Shepherd	56 489
Godfrey	Henry, etal	William	Holland	57 10
Gray	Henry W.	Samuel H.	Powers	84 191
Gawthorp	Henry, etal	Jacob	Manners, etal	85 70
Griffith	Howard L. etal	William J.	Simpson	102 472
Gates	Harriett L.	Wellington	Bramhall	107 544
Gardner	Hammon, etal	Mary	Gardner, admx	108 378
Games	Harvey P. etal	Joshua H.	Marvel	108 380
Griffith	Howard L. etal	James H.	Griffith	112 271
Griffith	Howard L. etal	John B.	Wilson	112 336
Griffith	Howard L. etal	Robert J.	Beswick	112 531
Griffith	Howard L. etal	Irving J.	Scott	113 206
Griffith	Howard L. etal	Robert J.	Beswick	113 241
Gates	Harriett L.	Joseph F.	Isaac	115 60
Gray	Henry W. etal	Elizabeth	Gray	119 211
Gray	Henry W. etal	James S.	Gray	119 252
Gray	Hester L. admx	Thomas J.	Gray	127 153
Gray	Hester L. etal	Sarah E.	Tennant	130 534
German	Harvey W. etal	Eliza L.	Ellis	133 570
Gause	Harry J. etal	William J.	Manning	137 393
Gause	Horace W. etal	William J.	Manning	137 395
Gause	Harry J. etal	William J.	Manning	137 395
Gause	Harlon V. etal	William J.	Manning	137 395
Gause	Horace W. etal	William J.	Manning	137 404
Gause	Harry J. etal	William J.	Manning	137 404
Gause	H. Victor etal	William J.	Manning	137 404
Grier	Harry L. etal	Milford	Trust Co.	144 171
Gray	Hester L. etal	Delaware Railroad Co.		148 357
Gaines	Harry, etal	Charles H.	Tull	149 526
Giesecke	Herman W. etal	Annie M.	Spear, etal	154 108
Godwin	Harry A. etal	Horace	Hudson	157 113
Gordy	Harvey B. etal	Alexander E.	Elliott	157 470
Griffith	Henry, etal	Ambly	Coulbourn	160 133
Goldborough	Harry P. etal	Mattie J.	Cooper	161 267
Green	Hetty J. etal	Emery E.	Murray	164 462
Green	Harvey, etal	Emery E.	Murray	164 462
Gaines	Harry, etal	Charlotte	Gaines	165 78

GRANTOR	To	GRANTEE	Book	Page
Green	Harvey H. et ux	Charles E. Green	173	295
Gordy	Harvey J. et al	Samuel R. Wilkins	173	344
Gray	Herman B. et al	David J. Long	179	551
Goldsborough	Harry P. et ux	George J. Purnell	179	556
Gray	Hester E.	William L. Gray	179	593
Gillis	Harriett J.	John W. Tull, et al	185	212
Gray	Herman B. et al	I. W. Long	186	329
Green	Halsey J. et ux	Laura E. Green	188	433
Green	Henry K.	Sirman D. Marvel	194	502
Green	Henry K.	Laura C. Windsor	197	84
Green	Henry K.	Grace W. Greene	197	475
Gray	Herman, et al	L. Lee Layton, Jr.	198	237
Greene	Henry K. atty in fact.	Eastern Shore Gas & Electric Co.	203	474
Gray	Herman B. et al	Edward H. M ^c Cabe	205	266
Greene	Henry K.	Charles Thatcher Pfeiffer, et ux	206	23
Griffith	Harry, et ux	Kent County Electric Co.	209	137
Godfrey	Harley P. et al	Laura Bell Nicholson	210	167
Gray	Herman B. et ux	Ebe H. Chandler	211	105
Godfrey	Harley P. et al	Charles R. Godfrey	211	546
Gordy	Harvey B. et al	Havilah O. Carmean, et al	214	156
Gordy	Harvey B. et al	Havilah O. Carmean, et al	214	156
Gillis	Harvey C. et ux	Levins E. White, et ux	216	145
Griffith	Harry E. et ux	Lena W. James	219	75
Gray	Herman B. et ux	Arthur J. Adkins	223	427
Gibson	Harry, et al	Hooper S. Miles	224	372
Gilmore	Henry Lake, et al	Thomas F. Cottingham	226	16
Gilmore	Henry Lake, et al	Thomas F. Cottingham	226	19
Giles	Hettie A.	William M. White	226	151
Godwin	Harry A. et ux	Paul J. Scott, et al	226	466
Gray	Herman B. et al	Van Murray, Jr.	226	517
Godfrey	Harley P. et al	Millard H. Murray	228	147
Gunby	Handy, et al	Trustees of African M ^c Church Lewis	233	556
Green	Herbert E.	Laura C. Melson	236	45
Gilbert	Harvey M. et al	Edward M. Short	236	179
Gilbert	Harvey, et al	Charles J. Isaac	236	208
Gilbert	Harvey M. et al	Ira Willey	237	19
Godwin	Harry A. et ux	Vance A. M ^c Cabe, et ux	239	21
Gilbert	Harvey M. et al	Harold D. Hatfield	239	87
Gordy	Harvey J. et al	Charles H. Wilkins	245	592
Griffith	Harry E. et ux	Lewis W. Griffith	247	351

GRANTOR	To	GRANTEE	Book	Page
Godfrey	Harley P. et al	Charles R. Godfrey et al	249	449
Gordy	Harvey J. et al	George W. Darlington	250	203
Godwin	Harry A. et al	Samuel E. Crowley	254	98
Gordy	Harvey B. et al	Marvick Package Company	254	442
Gray	Herman B. et al	Charles Brasure, et al	256	175
Gordy	Hattie A. et al	Antonio Antonia	257	397
Gray	Hiram B. et al	James Williams of J.	257	554
Griffith	Harry E. et al	Victor E. West, et al	258	434 ✓
Gordy	Henry, et al	John M. F. Parsons, et al	261	192
Godwin	H. A. Sr. et al	Harry A. Godwin, et al	265	437
Gray	Hettie, et al	Mary Leah Daisey	274	310
Grier	Harold C. et al	Frank L. Grier	280	85
Gordon	Hymen, et al	Harry Oliphant	282	478
Griffith	Harry E. et al	Blanche Davis	284	558 ✓
Graves	Henry G. et al	H ^m E. Graves	288	92
Griffith	Harry et al	John H. Hughes, et al	289	353
Gibson	Hanson H.	Jesse Coard, et al	290	5
Gordon	Harry et al	State of Delaware	292	289
Gravel	Henry et al	William H. Martin, et al	296	253
Gordy	Kenneth L. et al	Ida M. Pusley	298	561
Godwin	Harry A. Sr. et al	David E. Godwin	305	261
Gray	Herman B. et al	First Nat'l Bank Sagboro	306	296
Gibson	Harry, et al	J. Edgar Harvey	306	331
Gray	Hattie, et al	State of Delaware	299	311
German	Harry J. (Adm)	Theodore Burton, Jr.	308	323
Gray	Herman B. et al	Edgar H. Gray	313	103
Breves	Henry B. et al	John I. Short, et al	313	268
Green	Harvey H.	John C. Rank	314	269
Green	Harvey H. (single)	Hettie J. Green, (single)	315	63
Green	Hettie M.	Thomas F. McCabe	317	265 ✓
Gordy	Horace J.	Clara E. Gordy	320	354
Green	Hettie M. et al	State of Delaware	323	531
Green	Hettie M. et al	State of Delaware	323	468
Griffith	Howard E. et al	Guy L. Joseph	326	234
Griffith	Howard E. et al	Reuben J. Moore	326	246
Griffith	Howard E. et al	Sadie J. Hitchins	326	253
Newburg	Harry et al	Amie Rippe	328	378
Graves	Harry M. et al	Allen Package Co, Inc.	329	354
Godwin	Harry A. Sr. et al	Harry A. Godwin, Jr.	330	50
Green	Hiram L. et al	James E. Locke, Jr.	330	283

GRANTOR	To	GRANTEE	Book	Page
Graves.	Harry M. St.	Edith C. Williams, st.	330	533
Graves.	Harry M. St.	Irvin L. Smart.	331	263
Graves.	Henry S. St.	William Alfred Stockley, st.	333	154
Graves.	Hattie C.	William C. Pittsford	336	373
Graves.	Harvey S. St.	Earl P. Whitler, st.	341	365
Graves.	Harry St.	Zale L. Spraway.	342	595
Griffith.	Harold Edward	Mary Emma Cussel,	345	251
Graves.	Harry C. St.	State of Delaware	335	371
Graves.	Harry C. St.	State of Delaware	335	381
Griffith.	Henry Rafe	William H. Mervine, st.	347	455
Griffith.	Henry Rafe	Raymond Glen Mears	349	229
Graves.	Henry S. St.	Delaware Bond & Light Co.,	349	314
Griffith.	Harvey C. St.	John C. S. Satterfield, st.	349	589
Graves.	Henry S. St.			
Spa Delaware Land Co. st.		Arthur H. Wood	352	169
Graves.	Henry S. St.			
Spa Delaware Land Co.		William E. Johnson, st.	352	476
Griffith.	H. Rafe, st.	Charles S. Hurley.	353	564
Griffith.	H. Rafe, st.	William O. Hill, st.	354	141
Graves.	Henry S. St.			
Spa Delaware Land Co.,		Henry S. Graves	354	260
Graves.	Henry S. St.			
Spa Delaware Land Co.,		Henry S. Graves	354	262
Graves.	Henry S. St.	William O. Duffie, st.	354	297
Spa Delaware Land Co.,				
Graves.	Henry S. St.			
Spa Delaware Land Co.,		Clarence Ford, st.	354	298
Griffith.	H. Rafe, st.	Arthur G. Ellis, st.	354	310
Leyer.	Howard M. St.	Louise H. Leyer.	354	401
Griffith.	Henry Rafe, st.	Galter M. Wickle, st.	354	428
Graves.	Henry C. St.	Norman C. Pottyman	354	463
Grise.	Howard S. St.	Connett M. Gray.	354	526
Graves.	Henry S. St.	James Radtke, st.	355	108
Graves.	Henry S. St.			
Spa Delaware Land Co.,		Henry S. Graves	355	189
Graves.	Henry St.			
Spa Delaware Land Co.,		Francis S. Curtis, st.	355	191
Griffith.	H. Rafe, st.	Charles Gray Tjidel,	355	314
Griffith.	H. Rafe, st.	Raymond H. Williams, st.	355	457
Graves.	Henry S. St.			
Spa Del. Land Co.		Henry S. Graves	356	58

GRANTOR	To	GRANTEE	Book	Page
Graves,	Henry S. st			
Spa Delaware Land Co.		Lewis B. Graves,	356	60
Griffith,	H. Rafe, st	Tha J. Simpson,	356	188
Graves,	Henry S. st			
Spa Delaware Land Co.		Clarence H. Roberts,	356	246
Graves,	Henry S. st			
Spa Delaware Land Co.		Marshall S. Ward,	356	432
Graves,	Henry S. st			
Spa Delaware Land Co.		Henry C. Channing,	356	462
Graves,	Henry S. st			
Spa Delaware Land Co.		Edward Samuel Satter,	357	216
Graves,	Henry S. st	Edwood G. Maul,	358	177
Griffith,	H. Rafe, st	Ruth M. Seidel	358	219
Graves,	Henry S. st			
Spa Delaware Land Co.		Howard G. Bennett,	359	181
Guthrie,	Herman,	Joseph Larrimore,	360	33
Graves,	Henry S. st	Delaware Power Light Co.	360	65
Graves,	Henry S. st	Delaware Power Light Co.	360	69
Godwin,	Harby C. st	Wilfred J. Atkins,	360	313
Godwin,	Harby C. st	David C. Godwin	361	1
Graves,	Henry S. st	Jeupis Ferreira Neves,	362	107
Gray,	Herman B. st	Elsie M. Gray,	362	551
Lilliepie,	Harby S. st	Charles B. Coffin,	363	507
Lilliepie,	Harby S. st	J. Carlisle Collins,	365	192
Green,	Harby S. st	Katie Atkins,	366	570
Gray,	Herman B. st	Oscar H. Campbell,	367	585
Gilbert,	Harvey M. st	Nelson J. Gilbert,	368	64
Griffith,	H. Rafe st	Robert Grant Seidel,	368	183
Griffith,	Henry Rafe st	Roy Allen Cannon,	369	179
Green,	Harvey H. st	Wayland H. Rice,	371	35
Graves,	Henry S. st	Lewis B. Graves,	373	193
Gibble,	Henry C. st	Mary Reed,	374	38
Greene,	Howard G. st	Shirley J. Pittard,	374	195
Maloney,	Howard G. st	G. Edward Harmon,	378	338
Griffith,	H. Rafe st	State of Delaware	343	309
Sirdel,	Harold H. st	Herman L. Mumford,	380	141
Griffith,	Henry Rafe, st	Walter J. Bell,	380	205
Sirdel,	Harold H. st	Harley J. White,	380	213
McLaughlin,	Hugh F. st	Francis J. J. Haggarty,	382	22
Gray,	Hattie st	Alice Clark Collins,	382	583

GRANTOR	To	GRANTEE	Book	Page
Godwin,	Harry A. Jr. ^{et al}	H. A. Godwin, Jr. and Sons,	384	191
Graves,	Harry S. ^{et al}	Delaware Power & Light Co.	379	16
Griener,	Harry ^{et al}	Delaware Power & Light Co.	379	205
Godwin,	Harry A. Jr. ^{et al}	Vollie M. Lynch, ^{et al}	385	101
Godwin,	Harry A. Jr. ^{et al}	Esau H. Hudson, ^{et al}	385	434
Godwin,	Harry A. Jr. ^{et al}	Vollie M. Lynch, ^{et al}	386	35
Gray,	Hattie ^{et al}	Alice Kati Small Butts,	387	549
Graves,	Henry S. ^{et al}	John A. Dodd, ^{et al}	388	91
Godwin,	Harry A. Jr. ^{et al}	Duce O. Dickinson, ^{et al}	388	474
Godwin,	Harry ^{et al}	Elizabeth Ingram,	394	393
Glasco	Harry S. ^{et al}	S. D. Short Company	396	415
Gordy	Hettie Janice ^{et al}	Fred P. Dukes, ^{et al}	396	464
Griffith	H. Gafe	Samuel L. Mellin, ^{et al}	397	64
Gubbel	Harold H. ^{et al}	Harley P. White	397	245
Graves	Henry S. ^{et al}	John J. Williams, ^{et al}	397	551
Gordon,	Harry Thomas ^{et al}	State of Delaware	390	406
Graham,	Harry S. ^{et al}	H. Victor Graham, ^{et al}	399	497
Godwin,	Harry A. Jr. ^{et al}	H. A. Godwin, Jr. & Sons, Inc.	399	535
"A" Graham,	H. Victor ^{et al}	Harry S. Graham, ^{et al}	400	307
Godwin,	Harry A. Jr. ^{et al}	H. Ikerl Long, ^{et al}	403	70
Grosk,	Harold A. ^{et al}	Robert L. Bryan, ^{et al}	404	139
Graham,	Harry S. ^{et al}	Percy S. Patterson, ^{et al}	404	196
Green,	Hettie M. ^{et al}	Emma Warren	406	381
Godwin,	Harry A. Jr. ^{et al}	Vollie M. Lynch, ^{et al}	406	550
Godwin,	Horace S. ^{et al}	Harold M. White, ^{et al}	407	325
Godwin,	Harry A. Jr. ^{et al}	Mary A. Grapperhaus	409	199
Guie,	Herbert ^{et al}	James Edward Brewer, ^{et al}	410	38
Griffith,	H. Gafe	Daniel W. Fleetwood, ^{et al}	411	178
Griffith,	H. Gafe ^{et al}	Daniel W. Fleetwood, ^{et al}	411	180
Gray,	Herman B. ^{et al}	Ruth E. Wildkin	411	520
Graves,	Henry S. ^{et al}	Delaware Power & Light Co.	389	5
Gray,	Horace J. ^{et al}	Delaware Power & Light Co.	389	431
Green,	Hettie ^{et al}	Delaware Power & Light Co.	389	454
Graves	Henry S. ^{et al}	State of Delaware	407	187
Graves,	Henry S. ^{et al}	Mrs. Blanche Jefferson	417	460
Griever,	Harry M. ^{et al}	Jesse Halbert Robinson	419	137
Griever,	Harry M. ^{et al}	S. Elizabeth R. West	420	9
Griffith,	H. Gafe ^{et al}	George F. Winkler, ^{et al}	417	535
Graves,	Henry S. ^{et al}	Delaware Power & Light Co.	405	265
Griffith,	H. Gafe ^{et al}	Joseph B. Lind, Jr. ^{et al}	424	282

GRANTOR	To	GRANTEE	Book	Page
Griffith, Bodwin, Godwin, Godwin, Graves, Grosk.	H. Rafe ^{stat} Harry A. Sr. ^{stat} Helen, ^{stat} ^{Adm'r} Harry A. Jr. ^{stat} Henry S. ^{stat} Harold C. ^{stat}	Joseph B. Lord, Jr. ^{stat} Roxana M. E. Cemetery Assn. ^{stat} Cyrus P. Murray, ^{stat} Edward S. Jones ^{stat} Delaware Iron & Light Co. ^{stat} Harold C. Anderson, ^{stat}	426	536 227 329 369 286 163

GRANTOR		To	GRANTEE	Book	Page
Gray.	Isaac, etal	Jehu	Bennett.	30	401
Griffith.	Isaiah, etus	John B.	Coulbourn.	33	164
Griffith.	Isaac, etus	William	Griffith.	33	253
Griffith.	Isaac, etus	John	Smith.	35	483
Gray.	Isaac	Benjamin	Gray.	40	360
Gumby.	Isaac	Charles	King.	41	270
Gray.	Isaac, etus	Joseph S.	Bainard.	46	101
Gray.	Isaac, etus	Parker	Dukes.	46	105
Giles.	Isaac	Whittington	Smullin.	49	82
Giles.	Isaac, etal	Elijah	Hitch.	51	471
Griffith.	Isaac, etus	Gabriel	Deputy.	53	49
Giles.	Isaac, etus	Darius M.	Philips.	55	369
Giles.	Isaac, etus	Charles N.	Moore.	57	379
Giles.	Isaac, etus	Annie L.	Hitch.	60	403
Giles.	Isaac, etus	Anna P.	Saulsbury.	62	534
Giles.	Isaac	School	District # 137	69	404
Giles.	Isaac (Grus)	Charles	Elzey.	70	374
Guyer.	Isaac D. etus	Charles H.	Bulkeley.	77	32
Giles.	Isaac (admr)	Edith E.	Wright.	83	430
Giles.	Isaac (admr)	Urias J.	Owens.	84	218
Giles.	Isaac (admr)	William J.	Records.	84	327
Giles.	Isaac (admr)	Josiah E.	Owens.	84	364
Graham.	Isaac J. etal	John B.	Quillen, etal	85	295
Graham.	Isaac J. etal	James R.	Graham.	87	217
Graham.	I. J. etal	William H.	Wheatley.	91	576
Graham.	Isaac L. etal	Stransbury J.	Wheatley.	92	120
Graham.	Isaac J. etal	David H.	Boyce.	95	415
Graham.	Isaac J. etal	Margaret	Moore.	97	205
Graham.	Isaac J. etal	Matilda J.	Phillips.	108	316
Giles.	Isaac etal	Jacob B.	Giles.	110	79
Giles.	Isaac, etal	Elizabeth P.	Workman.	114	134
Giles.	Isaac, etal	Martha A.	Giles.	118	201
Giles.	Isaac etal	Equitable Guaratee Trust Co.		120	223
Giles.	Isaac S. etal	Elihu	Hastings etal	124	586
Giles.	Isaac S. etus	School District # 291		129	441
Giles.	Isaac S. etal	George S.	Sickerson.	136	206
German.	Isaac L. etus	Isaac J.	German.	136	398
Gray.	Ira J. etal	James W.	Layton.	143	371
Giles.	Isaac S. etal	Samuel G.	Ralph.	144	486
Gray.	Isaac J. etus	Elisha D.	Layton.	147	244

GRANTOR	To	GRANTEE	Book	Page
Gray	Ira J. etal	James W.	Layton	143 371
Giles	Isaac S. etal	Samuel G.	Ralph.	144 486
Gray	Isaac J. etal	Elisha D.	Layton.	147 244
German	Isaac L.	Abesha W. L.	German.	150 424
Green	Irvin etal	Frank W.	Wilkins.	151 18
Gordy	Isaac J. etal	Delaware	Railroad Co.	160 573
Giles	Isaac S. etal	Harry W.	Johnson.	164 54
Goslee	Ida E. etal	William B.	Pettyman.	177 261
Gyles	Isaac S. W. etal	William H.	Cooper.	177 511
Goslee	Ida E. etal	Nehemiah W.	Pettyman.	179 38
Griffin	Inez C. etal	Samuel G.	Ralph.	189 387
Giles	Isaac S. etal	Lawrence D.	Cannon, etal	199 329
Giles	Isaac S. W. etal	Samuel E.	Pusey	199 336
German	Isaac H. etal	Norman B.	Sutcliffe	200 159
Giles	Isaac, etal	John M.	Tindall.	202 57
German	Ida E. etal	Bank of	Delmar.	207 563
Giles	Isaac etal	The State of	Delaware.	219 437
Godwin	Ida N. etal	John W.	Murray.	229 521
Giles	Isaac S. etal	Benjamin B.	Bowden.	242 256
Giles	Isaac S.	Priscilla M.	Roach.	244 410
Giles	Isaac S.	Lew A.	Tyrrell.	244 443
Giles	Isaac S.	Joseph H.	Miller, etal	244 474
Gardner	Lehnall G.	Elmer H.	Hamstead.	246 34
Giles	Isaac S.	Andrew J.	Dolby.	246 262
Giles	Isaac, etal	State of	Delaware.	247 49
Giles	Isaac S.	Edwin	Pusey.	248 540
Giles	Isaac S.	William F.	Allen, etal	249 214
Giles	Isaac S.	James E.	Lloyd, etal	251 209
Gresutt	Ida L. etal	Disston W.	Jacobe, etal	251 321
Givens	Ida N. etal	George	Hastings of J.	260 214
Giles	Isaac	State of	Delaware.	276 22
Giles	Isaac S.	Benjamin B.	Bowden.	278 443.
Green	Ida Mae	William E.	Tucker	293 257
Gordy	Ida M. etal	Willie D.	Wilkins, etal	297 211
Goslee	Ida M. etal	State of	Delaware	297 440
Griffin,	Ida	George H.	Bailey,	324 247
Green.	Irvin S. etal	Thomas R.	Lilliston,	385 389
German.	Ida E. etal	Delmar Methodist	Protestant Church	410 14

GRANTOR	To	GRANTEE	Book	Page
Green.	John, et ux	Isaac	Wright	23 39
Grace.	John, et ux	Jonathan	Martino	23 332
Gordon.	James, et al	Charles M	Cullen.	24 35
Gordon.	James	John	Holland.	25 127
Goddard.	John	Jackson	Gordy.	25 426
Gordon.	James	David	Craig.	25 428
Gordon.	James, et ux	John	Craig, et al	25 429
Green.	Jesse, et al	Mary Ann	Phillips	25 472
Griffith.	Joseph, et ux	Jacob	Cannon.	26 1
Griffith.	Jesse	Joseph	Copes.	26 9
Gullett.	John, et ux	Louder	Layton.	26 40
Griffith.	John, et ux	Solomon	Layton.	26 168
Griffith.	Joseph	Samuel	Griffith.	26 306
Griffith.	Joseph	Salathiel	Griffith.	26 308
Griffith.	Joseph	Isaac	Griffith.	26 310
Gordy.	Jackson.	William	Hearn.	26 412
Gordon.	James, et ux	James	Holland.	26 438
Gordy.	John, et ux	William	Skelly	27 8
Gordy.	John, et ux	Samuel	Eskridge.	27 10
Gordon.	James, et ux	Stephen	Caston.	27 45
Goddard.	John	Griffith	Goddard.	27 93
Green.	Jesse, et ux	Michael	Stewart	27 338
Green.	Jesse, et ux	William	Wonnels.	28 54
Gum.	Jesse, et ux	John	Huffington	28 278
Glover.	Joshua, et ux	John	Daugherty	28 280
Green.	Jesse	Levi Hollingsworth & Son		28 378
Gordy.	Jackson, et ux	William	Hearne.	28 406
Griffith.	John	Joshua	Griffith.	28 420
Green.	Jesse	John	Langrel.	28 421
Green.	Jesse, et ux	Caleb	Ross.	29 25
Green.	Jesse	Elijah	Conaway.	29 74
Green.	Jesse, et ux	John	Spicer.	29 225
Green.	Jesse, et ux	Leven	Stuart.	29 236
Green.	Jesse	Caleb	Ross, et al	29 356
Gordon.	James, et ux	Charles	King	30 102
Gordon.	James, et ux	Samuel	Paynter.	30 187
Goddard.	John, et ux	Joshua	Mc Gee.	30 228
Green.	Jesse, et ux	Edmond	Hitchens.	31 38
Green.	Jesse	Oakley St.	Wright.	31 369
Green.	Jesse.	Oakley St.	Wright.	31 370

GRANTOR	To	GRANTEE	Book	Page
Green	Jesse, etal	Cornelius	Mairus	31 392
Gibbons	John C.	Isaac	Rogers	31 402
Gibbons	John	Henry	Wallace	31 436
Garner	John, etal	Curtis	Jacobs	31 515
Green	Jesse	John	Adams (heirs)	32 246
Green	Jesse, etus	Noah	James	32 332
Griffith	James	William	Griffith	32 361
Gordon	James, etus	Elizabeth	Gooden	32 401
Green	Jesse, etus	Adam	Short	32 519
Green	Jesse, etus	John	Fleetwood	33 82
Green	Jesse, etus	Noble	Connaway	33 83
Green	Jesse, etus	Peter	Collins	33 88
Green	Jesse, etus	Purnal	Tindal	33 106
German	Joshua, etus	William	Wootten	33 127
Green	Jesse, etus	Owens	Isaacs	33 148
Green	Jesse, etus	William	Schlatter	33 159
Green	Jesse, etus	James M.	Buchanan	33 188
Green	Jesse, etus	William	Dulaney	33 190
Gibson	James, etal	Isaac	Tunnell	33 229
Griffith	John	William	Griffith	33 257
Green	Jesse etus	Gilly G.	Short	33 272
Gray	John, etus	William	Gray	33 311
Gordon	Jonathan, etus	Samuel	Wright	33 392
Green	Jesse, etus	John	Spicer	33 457
Green	Jesse, etus	Isaac	Conoway, etal	33 487
Green	Jesse etal	Isaac W.	Copes	34 137
Guinup	John S. etus	Collins	Shepard	34 319
Georgetown		Act to partition	Lands	34 428
Green	Jesse, etus	William W.	Green	34 485
Gum	John, etus	Joseph	Dirickson	34 644
Green	Jesse, etus	John	Fleetwood	35 83
Green	Jesse, etus	Samuel	Benson	35 135
Green	Jesse, etus	James	Benton	35 233
Gumby	James, etus	Selby	Connay	35 259
Gumby	James, etus	Selby	Connay	35 260
German	Jesse	Lamberton	Collins	35 333
Green	Jesse, etus	John G.	Anderson	35 352
Green	Jesse, etus	William	Morgan	35 526
Green	Jesse, etus	Mathew H.	Crayton	35 528
Green	Jesse, etus	Robert H.	Smith	35 529

GRANTOR		To	GRANTEE	Book	Page
Garrett.	Jacob		Isaac	Robertson.	35- 540
Green.	Jesse, et ux		Samuel	Wright.	36 22
Green.	Jesse, et ux		Thomas	Townsend.	36 220
Giles.	James		George	Waller.	36 256
Green.	Jesse, et al		William	Sirman, et al	36 348
Green.	Jesse, et ux		Ralph	Robinson.	36 395
Green.	Jesse, et ux		Caleb	Ross.	38 38
Gibbons.	John, et ux		Daniel Wolcott Crocker.		38 147
Green.	Jesse, et ux		Peter S.	Parker.	38 255
Godfrey.	Joel, et ux		Ezekiel	Williams.	38 401
Green.	Jesse, et ux		John Polk	Messick.	38 460
Gibson.	John, et al		Eli	Donavin.	39 71
Gibson.	James, et al		Eli	Donavin.	39 71
Gibbons.	John		Ezekiel	Cannon.	39 187
Gipson.	John, et al		Jeremiah	Fowler.	39 246
Gipson.	James, et al		Jeremiah	Fowler.	39 246
Gray.	Johnson, et al		Merril	Bunting	39 311
Green.	John		David	Walker.	39 384
Green.	Jesse, et ux		Warren	Jefferson.	39 424
Green.	Jesse, et ux		Isaac	Knowles	39 425
Green.	Jesse, et ux		Peter N.	Rust.	40 59
Green.	Jesse, et ux		Samuel	Messick.	40 112
Green.	Jesse, et ux		John	Connely.	40 151
Green.	Jesse, et ux		Thomas D.	Giles.	40 185
Green.	Jesse, et ux		Rodes	Hayward.	40 399
Griffith.	Joseph C. et ux		Samuel	Griffith.	40 404
Green.	Jesse, et ux		Ezekiel	Jones.	40 417
Green.	Jesse, et ux		Owens	Isaac.	41 104
Gibbons.	Josiah, et ux		Caldwell	Gibbons.	41 125
Griffith.	Joseph C. et ux		William	Griffith	41 148
Gray.	John, et ux		John	Ponder.	41 174
Green.	Jesse, et al		Warren	Jefferson.	41 179
Green.	Jesse, et ux		Joshua	McCaulley.	41 185
Green.	Jesse, et ux		William W.	Green.	41 201
Green.	Jesse, et ux		Silas	Martino	41 444
Green.	Jesse, et ux		Milford	Sanders.	42 16
Green.	Jesse, et ux		Hudson	Darter.	42 28
Graham.	John, et al		Tilghman	Layton.	42 38
Green.	Jesse, et ux		James	Roberts.	42 203
Gerby.	Josiah, et ux		William	Gray.	42 216

GRANTOR	To	GRANTEE	Book	Page
Green.	Jesse, et ux	Mary	Hall.	42 319
Green.	Jesse, et ux	Lemuel	Smith.	42 320
Griffith.	James	William	Griffith, Sr.	42 390
Gray.	Joseph, et ux	Elizabeth	Starr.	43 27
Green.	Jesse, et ux	I. Isaac	Tindal.	43 75
Green.	Jesse, et ux	Thomas A.	Green.	43 200
Green.	Jesse, et ux	Levin	Stuart.	43 307
Green.	Jesse, et ux	Lambertson	Collins.	44 8
Green.	Jesse, et ux	Levin	Lank.	44 335
German.	John W. et ux	Joseph	Sharp.	47 108
Gibbons.	John et ux	James	Downing, et ux	47 195
Gibbons.	John, et ux	Tras S.	Phillips.	47 202
Green.	Jesse	John	King.	47 389
Goslin.	John, et ux	Joseph W.	Neal.	47 395
George.	John P. et ux	Truston P.	M ^c Colley.	47 436
Goslin.	John, et ux	James	Pentin.	48 109
Gray.	John	Joseph	Robbins.	48 152
Goslin.	John, et ux	William	Marvel.	48 159
Gray.	John	William W.	Wolfe.	49 29
Gray.	John, et ux	Charity	Wilson.	49 343
Griffith.	Jesse, et ux	William H.	Stayton.	49 448
Goslin.	John, et ux	Oakley J.	Eskridge.	50 325
Gordy.	John H.	Thomas	Records.	51 257
Griffith.	Joshua, et ux	Benjamin	Potter.	51 351
Gumby.	Jacob, et ux	David	Gumby.	52 26
Greenly.	John P. et ux	Lot	Rawlins.	52 28
Gumby.	Jacob, et ux	John	Gumby.	52 53
Griffith.	Jesse	James	Wheeler.	52 91
Gillis.	Joseph et ux	Peter R.	Waples.	52 279
Gray.	John, et ux	Robert	Betts.	52 496
Gray.	Joshua, et ux	Benjamin	Shepherd.	53 4
Grahams.	James, et ux	William B.	Harvey.	53 34
Greenly.	John P. et ux	Stephen M.	Morgan.	53 250
Gillis.	John P. R. et ux	John	M ^c Cullen.	53 427
Greenly.	John F. et ux	Mitchell	Turner.	53 501
Gibbons.	Josiah	William	Russell.	54 41
Gordy.	John C. et ux	Jonathan A.	Hearn.	55 36
Gumby.	Jacob, et ux	Louder N.	Hearn.	55 136
Gordy.	John, et ux	James L.	Wallace.	55 234
Gordy.	John, et ux	James	Thomison.	56 305

GRANTOR	To	GRANTEE	Book	Page
Gordy	John C. etal	Martin L.	Hearn	56 370
Gray	Joshua (admrs)	Levin J.	Gray	56 377
Gordy	Jackson	Aaron N.	Gordy	56 385
Gordy	John, etal	Aaron N.	Gordy	56 386
Gordy	John C. etal	George M.	Wooten	56 526
Green	Jesse etal	John	Johnson	58 41
Gordy	John H.	William	Gordy	59 44
Greenley	John P. etux	William	Russell	59 244
Goslee	Joseph B.	James T.	Anderson	59 420
Groves	Joseph, etux	James M.	Cain	60 28
Green	John	John	Hood	61 319
Gray	James, etux	Leven W.	Walley	61 462
Garretson	James, etux	Davis W.	Conner	62 203
Greenley	John P. etux	George	Torbert	63 258
Green	John P. etux	James	Martin	63 293
Gray	Joseph, etux	James L.	Tubbs	64 25
Giles	James S.	William	Giles	64 136
Gordy	James J. Metal	Thomas J.	Phillips	65 273
Gothard	John M. etux	Isaac J.	Townsend	65 343
Greenley	John P. etux	Manlove	Adams	65 346
Gunby	Jacob, etux	Sampson B.	Smith	65 511
Griffith	Joshua	Daniel	Currey	66 281
Giles	James S. etal	William	Giles	66 438
Gordy	James J. Metal	Hiram T.	Downing	67 130
Gray	Joseph, etal	John A.	Williams	67 181
Greenley	John P. etux	Richard	Greenwill	67 219
Gray	Joseph, etal	William	Tubbs	67 497
Gordy	James J. M. etux	George J.	Meekins	68 189
Gordy	James J. M.	Thomas	Wallace	68 308
Gordy	James J. Metal	James M.	Johnson	68 498
Gordy	James J. M. etux	John W.	Shiles	69 348
Gunby	Jacob C.	Benjamin B.	Bowden	69 400
Greenley	John P. etux	William H.	Smith	71 268
Gunby	Jacob C.	James S.	Dunaway	71 539
Griffith	Joseph C. etux	William	Griffith	71 605
Greenley	John P. etux	John	Rest	72 134
Gordy	James J. M. etux	Dennis	Phillips, etal	72 154
Gordy	John, etux	James	Pendton	72 158
Garman	James, etux	Michael	Simmons	72 248
Greenley	John P. etal	William H.	Jones	72 282

GRANTOR	To	GRANTEE	Book	Page
Green.	Jacob et ux	James W.	Morgan.	72 356
Gordy.	James J. M. et ux	Littleton	Lankford.	72 552
Griffith.	John P. et ux	Rowland	Buel.	74 328
Gorman.	James, et ux	David S.	Hutchinson	75 387
Gunby.	Jacob C.	Isaac	Wootten.	75 482
Greenley.	John P. et ux	Elijah	Adkins.	77 71
Griffith.	Joshua G. et al	William	Godwin.	78 67
Graham.	James A.	Sallie A.	Green.	78 258
Gibbons.	Julia E.	Andrew J.	Dalby.	79 11
Gillis.	Joseph A.	Elijah T.	Culver.	79 269
Gumby.	Jacob C.	Anna C.	Thompson.	79 463
Gordy.	John T.	Amanda J.	Stephens.	81 174
Gates.	James F. et al	George	Sackett, et al	81 395
Godwin.	Jacob R. et ux	Levin D.	Lynch.	85 86
Gilbert.	John W. et ux	Benjamin	Carmean.	85 236
Graham.	James R. et al	John B.	Zuillen, et al	85 295
Gillis.	John P. Jr.	Edward T.	Gillis.	85 317
Gillis.	John P. et ux	Edward T.	Gillis.	85 320
Gilbert.	John W. et ux	Nathaniel	Hitchens	86 573
Gardner.	James W. et ux	Joshua R.	Hill, et al	87 381
Godwin.	Jacob R. et ux	Elijah H.	Parsons, et al	87 408
Gilbert.	John W. et ux	Levin W.	Hearn.	87 447
Graham.	J. Turpin.	David W.	More.	88 25
Graham.	James R. et al	David W.	More.	88 27
Graham.	J. Turpin, et al	David W.	More.	88 27
Graham.	James R. et al	Thomas A.	Allen.	88 179
Graybill.	Jerome B. et ux	James	Bryson.	88 275
Griffith.	John, et ux	James	Webb.	88 321
Gordy.	Joseph E. et ux	Alexander R.	Otwell.	88 544
Griffith.	Jermiah et al	Thomas	Cordray, et al	89 443
Gilbert.	John W. et ux	William	Bensing.	89 524
Graham.	James R. et al	John H.	Hastings	89 583
Gilbert.	John W. et ux	Teresa M.	Carber.	90 100
Gum.	John A. et ux	Mary E.	Hall.	90 229
Godwin.	James H. et al	Zachariah H.	B. P. Murray.	91 544
Graham.	James R. et al	William H.	Wheatley.	91 576
Graham.	James R. et al	Stensbury J.	Wheatley.	92 120
Green.	James, et al	Benjamin W.	Carmean.	92 439
Green.	Jessie, et al	Benjamin W.	Carmean.	92 439
Green.	Joseph, et al	Benjamin W.	Carmean.	92 439

GRANTOR	To	GRANTEE	Book	Page
Gordy.	Joseph E. et ux	John W.	Elliott	93 197
Hilbert.	John H. et ux	Sarah E.	Hearn.	93 320
Lumby.	Jacob	Jacob M.	Lumby	93 569
Graham.	James R.	William W.	Dashell.	94 11
Lumby.	Jacob	Sallie A.	Mitchell.	94 222
Grise.	John G. et ux	Robert	Milgus.	94 381
Gause.	J. Taylor, et ux	Sarah L.	Shock.	94 513
Graham.	James R. et al	David H.	Boyce.	95 415
Gause.	J. Taylor	James E.	Hooper.	96 176
Gause.	J. Taylor	Catherine A.	Bradford.	96 410
Gray.	Joshua W. P.	Jeremiah	Jones.	97 5
Godwin.	James H. et ux	Harriet	Miller.	97 157
Graham.	James R. et al	Margaret	Moore.	97 205
Gardner.	James W. C. et ux	William C. J.	Wilson.	97 240
Geddes.	John et ux	Richard G.	Smith.	97 565
Gates.	James H. et al	Joshua	Clendaniel	98 209
Gates.	James H. et al	George	Sackett, et al	98 432
Griffith.	James A. et al	William J.	Simpson.	98 595
Griffith.	John T. et ux	Levi J.	Warrington.	99 268
Gray.	James B. et al	George L.	Gray.	99 386
Gray.	John H. et al	Ebe D.	Gray, et al	99 386
Green.	Joseph et ux	Mary A.	Pride.	99 400
Gray.	James B. et ux	Charles F.	Gum.	100 222
Gordy.	Jane.	Wesley A.	Gordy.	100 421
Griffith.	James H. et al	William J.	Simpson.	102 45
Griffith.	John W. et al	William J.	Simpson.	102 48
Gilner.	John L. et ux	William F.	Kinder.	102 133
Gordy.	Jacob et ux	Louisa R.	Maull.	102 429
Gordy.	John M. et ux	Perry D.	Lecates.	104 137
Gordy.	John C. et al	William S.	Parsons.	105 40
Giles.	Jacob B. et ux	Benjamin F.	Hooks.	105 406
Gray.	Joshua W.	William H.	Hitchens.	106 207
Graham.	Jacob S. et al	William H.	Edgell.	107 592
Graham.	James R. et al	Matilda J.	Phillips.	108 316
Gardner.	John H.	Mary P.	Gardner.	108 379
Gaines.	Joseph, et al	Joshua H.	Marvel.	108 380
Gaines.	John W. et al	Joshua H.	Marvel.	108 380
Grahams.	Jacob S. et al	Samuel	Graham.	108 574
Gray.	Joshua W. et ux	Shadrach	Short.	109 21
Giles.	John W. et al	Jacob B.	Giles.	110 79

GRANTOR	To	GRANTEE	Book	Page
Gumby	Jacob M. et ux	Charles L. Moore	110	490
Gordy	James M. et ux	John J. Mitchell	110	533
Gilmer	John M. et ux	Mary W. M. Bigler	111	31
Giles	John W. et al	Isaac Giles	111	217
Giles	Jacob B. et al	Isaac Giles	111	217
Gaines	Joseph H. et al	Joshua H. Marvel	111	396
Gaines	John W. et al	Joshua H. Marvel	111	396
Gardner	John H. et ux	Emma A. Adams	112	15
Gaines	Joseph H. et ux	Joshua H. Marvel	112	380
Gurney	Job R. et ux	J. Anna E. Donaho	113	194
Giles	Jacob B. et al	Elizabeth P. Workman	114	134
Gordy	John W. et ux	Stephen P. Gumby	114	178
Graham	Jacob S. et ux	Robert B. Owens	114	587
Gumby	Jacob M. et ux	Thomas B. Windsor	115	118
Gordy	James M. et ux	Miles Messick	115	374
Gordy	John H. et al	H. Clay Davis, et al	115	416
Gordy	John H. et al	Selby M. Lowe	115	418
Gordy	John H. et al	Levin J. Marvel	115	421
Gordy	John H. et al	William C. Hearn	115	428
Gordy	Joseph S. et ux	William Downs	116	136
Gordy	Joseph S. et ux	Cyrus S. Gordy	116	138
Godwin	Jacob R. et ux	Levin J. Nickilson	116	183
Harmon	James, et al	John D. Joseph	116	361
Gordy	John Cadmon	Curtis E. Davis, et al	116	406
Gordy	John H.	John C. Gordy	117	68
Grose	Jerry, et al	Lemuel D. Shockley	117	371
Grose	Joseph, et al	Lemuel D. Shockley	117	371
Griffith	James A.	Philip H. Griffith	118	125
Giles	Jacob B. et al	Martha A. Giles	118	202
Gordy	John H. et al	Gerome M. Callaway	118	333
Green	John O. et ux	David M. Waples	119	165
Gause	John Taylor	Henry B. Munn	119	172
Grise	John G.	Charles A. Grise, et al	119	233
Gum	John A. et ux	Francis M. Gum	119	466
Gum	John A.	Mary C. Gum	119	468
Gause	J. Taylor	Samuel W. McCauley	119	536
Gray	James S.	Elizabeth Gray	120	180
Gordy	James M. et ux	B. Frank Hagamon	120	437
Giles	John W.	Martha A. Giles	121	195
Gordy	James M. et ux	William J. Thoroughgood	121	352

GRANTOR	To	GRANTEE	Book	Page
Gurn.	John A.	Mary C.	Gurn.	121 501
Lumby.	Jacob M. et ux	George	Warrington et al	122 399
Gordy.	John L. et ux	Charles E.	Thompson.	122 518
Gilchrist.	James B. et ux	Alice E.	Hull.	123 263
Gordy.	John H.	Nannie N.	Hastings.	124 29
Groves.	Jeremiah M. et ux	Solomon	Groves.	125 76
Groves.	Joseph O. et al	Solomon	Groves.	125 76
Groves.	Jeremiah M. et ux	Mary E.	Groves.	125 77
Groves.	Joseph O. et al	Mary E.	Groves.	125 77
Gause.	J. Taylor	Richard	Adams.	126 226
Green.	John B. Sr. et ux	John H.	Green.	126 368
Green.	John C. et ux	William J.	Thoroughgood.	127 272
Garden.	James F. et ux	Juliet P.	Gorden.	127 503
Green.	Joseph	Charles J.	Jester.	128 125
Green.	John C. et ux	Mary E.	Calhoun.	128 126
Giles.	Jacob B. et al	Mary P.	James.	128 416
Giles.	Jacob B. et al	Nancy E.	James.	128 422
Gordy.	Joseph H. et ux	Thomas H.	Brittingham	128 527
Giles.	Jacob B. et al	Sarah J.	Tindal	129 72
Griffith.	James H. et al	Thomas B.	Windsor.	129 194
Godwin.	Jacob R. et ux	Mahalia E.	Pusey.	130 155
Green.	John C. et ux	Sallie	Layton.	130 403
Godwin.	Jacob R. et ux	Frank	Helm.	130 545
Godwin.	Jacob R. et ux	Peter J.	Mitchell.	132 141
Gray.	James E. et ux	Frederick	Harder.	133 572
Gray.	Joshua B. et ux	Annie E.	Hudson.	135 45
Goatee.	Jacob M. et ux	Emery H.	Owens.	135 278
Gibbons.	James et al	Com. of	Rehoboth	138 502
Gibbons.	Joseph, et al	Com. of	Rehoboth	138 503
Godwin.	Jacob R. et ux	Joseph H.	Williams	139 400
Godwin.	Jacob R. et ux	Handy H.	M ^c Lee.	139 457
Green.	John W. et ux	Harry W.	Johnson.	139 574
Gordy.	Joseph S. et ux	William T.	Moore, et al	140 176
Gordon.	Juliet P.	Stockley H.	Elliott, et al	141 396
Giles.	Jacob B. et ux	William T.	Pusey.	143 329
Gordy.	Joseph S. et ux	William S.	Kenney.	144 14
Godwin.	James H. et al	Frank E.	Quillen.	145 380
Grace.	James E. et ux	Edgar C.	Hacker.	147 68
Graham.	John H.	Ezekiel J.	Graham.	147 273
Grace.	James E. et al	Edgar C.	Hacker.	148 341

GRANTOR	To	GRANTEE	Book	Page
Gill	John A etal	George C. Calhoun.	149	374
Graham	John M. etal	Samuel M. Graham.	150	168
Gordy.	James H. etal	Emma Gordy.	150	188
Green.	John C. etal	Frank W. Wilkins.	151	18
Godwin	John L. etal	David H. Hudson.	151	111
Green	Joseph S. etus	Linford P. Faucett.	152	402
Griffith	John B. etal	Willie J. Carey.	154	335
Godwin	Jacob R. etus	George H. Hudson.	155	29
Gill	John A. etal	Isaac B. Bailey.	156	70
Gust.	John R. etus	George W. Emery.	157	17
Greenly	John P. etus	Alexander Fisher.	157	36
Gordy.	John H.	State of Delaware.	157	384
Godwin	John L. etal	David H. Hudson.	157	90
Gordy.	John H. etus	Edith M. Gordy.	158	473
Griffith	James H. etus	George H. Hall.	159	140
Godwin	Jacob R. etus	Robert H. Hudson.	159	337
Gordy.	John H.	State of Delaware.	160	8
Green.	John W. etal	State of Delaware.	160	23
Green.	John W. etal	State of Delaware.	160	24
Greenawalt	Jacob S. etus	William N. Hires.	160	125
Gust.	John R. etus	Ella C. Emery.	160	172
Gordy.	Joseph S. etus	Robert R. Phillips.	160	461
Gibson	John P. etus	George H. Gilderslove.	162	69
Griffith	Joshua etus	Zachariah T. Willey.	162	553
Godwin	Jacob R. etus	John W. M ^c Lee.	162	580
Godwin	Jacob R. etal	Milbourn Trust & Safe Dep Co.	163	141
Gordy.	John H.	State of Delaware.	164	125
Godfrey	Joseph C. Jr. etal	Willard S. Lynch.	164	451
Gilchrist	James B. etus	Trustees of First Presbyterian Church, ^{Milford}	165	391
Godwin	Jacob R. etus	Charles T. Purnell.	167	300
Godwin	John L.	John E. Evans.	167	337
Gray	John H. etus	Frank J. Collins, etal	168	295
Griffith	John B. etal	George W. Jones.	169	94
Gilchrist	James B. etus	Frank D. Welcome.	169	337
Games	John W. etus	Perry M. Culver.	170	234
Godwin	Jacob R. etus	Abell Ableman.	170	386
Gordy.	John H.	State of Delaware.	170	548
Gordy	Joseph S. etus	William H. Closson.	171	198
Gillie	Josiah E.	Thomas S. Lambden.	172	78
Gordy	James J. M. etus	Sallie Robinson.	172	162

GRANTOR	To	GRANTEE	Book	Page
Griffith	John H.	State of Delaware	172	234
Griffith	John H.	State of Delaware	172	344
Godwin	Jacob R. et ux	Eben A. Townsend, et al	172	370
Gillis	John P. et ux	Waller Ansoho, et al	173	411
Gordy	John H. et al	Nelmar Ice Company	174	145
Gordy	James A. et ux	William B. Gordy	174	386
Glimme	John et ux	Christiana Glimme	174	287
Golt	J. Percy, et ux	Charley E. Green	175	310
Gray	Joshua D.	Lillian M. Gray	176	207
Gordy	Jackson et al	Lizze Gordy	176	242
Godfrey	John W. et al	George W. Godfrey	176	327
Grubb	James W. et al	Walter L. Wheatley	176	503
George	Joseph E. et al	Walter L. Wheatley	176	503
Gray	Joshua D. et ux	George W. Jones	177	96
Goslee	James E. et al	William B. Pettyman	177	261
Gray	James B. et ux	Ananias H. Rickards	177	348
Gucker	Joseph C. et al	John Willey	178	157
Goslee	James E. et al	Nehemiah W. Pettyman	179	38
Godwin	Jacob R. et ux	Sarah E. Houston	179	55
Gray	Joshua D. et ux	Gardner Thomas	179	226
Gibson	John W. et ux	Lilhe W. Owens	182	259
Gordy	John H. et al	Alverda James	182	478
Green	John C. et al	Joseph S. Smith	182	567
Govatas	John, et ux	Robert Hinckley	183	580
Green	John W. et al	David H. Reed	184	86
Gordy	John H. et al	George W. Gordy	184	90
Godwin	Jacob R.	Able Ableman	184	425
Graner	Johana C.	Edward D. Meredith	184	564
Godwin	Jacob R. et ux	Sarah E. Thomas	185	302
Gouldley	Jacob, et al	James B. Nickerson	185	486
Gleba	Josef, et ux	Arthur J. Cain	185	494
Gordy	John H. et al	Flora Culver	186	75
Gray	James Edward	J. Harry Reed, et al	187	43
Gray	John E. et al	Philip C. Allen	187	136
Gibson	John W. et ux	Ernest H. Fry	189	503
Gibson	John W. et ux	Horatio S. Wroten	191	53
Gordy	John W. et ux	Webster W. Pollitt	191	354
Godwin	Jacob R.	Houston White Co.	193	216
Gray	John H. et ux	Charles J. Gray	193	246
Golt	James Percy et al	Mary R. Adams	194	137

GRANTOR	To	GRANTEE	Book	Page
Gladding	John W. etal	Benjamin Ableman of Able.	195	587
Goslee.	John D. etal ^{exr}	Jacob C. Knowles.	196	25
Green.	Julius C. etux	George L. Long.	196	143
Gray	John C.	George B. Gray.	196	220
Goslee.	James E. etux	Peninsula Real Estate Co.	196	278
Gilbert.	Jennie Windsor ^{exr}	George H. Hall.	196	504
Gucker.	Joseph C. etal	Coleman du Pont Road Inc.	197	278
Gray.	John H. etux	Com. of School District #139	197	338
Goslee.	James E. etal	William W. Rawlins.	197	487
Gilbert.	Jennie Windsor ^{etal}	Maria E. Windsor.	197	579
Gray.	John G. etal	Mary J. Fisher.	199	13
Giles.	Jacob B. etux	George H. Ottwell.	199	131
Gillespie.	James B. etux	J. Hiram Isaacs.	200	332
Gillespie.	James E. etux	Mark L. Roberts.	201	29
Glime.	John etal ^{exr}	John E. Elrick, etux	201	497
Glime.	John etal	John E. Elrick, etux	201	497
Gordy.	Joseph S. etux	Levin A. Williams.	202	396
Groves.	Jeremiah Metcal	Joseph O. Groves.	202	530
Gillis.	John W. etux	Thomas H. Kish, etux	203	224
Gordy.	Joseph S. etux	James E. Lloyd.	203	304
Giles.	Jacob B. etux	The Delaware Railroad Co.	205	126
Gordy.	John H. etux	William W. Hastings	205	429
Gordy.	John H. etux	Alvirda James.	206	129
Gray.	John C. etux	Charles L. Gray.	207	310
Gray.	James M. etux	Charles L. Gray.	207	312
Gill.	John A. etux	William R. Murphy.	208	10
Gordy.	Joseph S. etux	William A. Allen.	208	95
Gibson.	John W. etux	Stewart R. Gibson, etux	210	104
Gordy.	John W. etal	Laura Belle Nicholson.	210	167
Geyer.	John Henry etux	Myron S. Strong.	210	410
Goslee.	James Edward etux	Salathiel B. Goslee.	211	131
Gordy.	John W. etal	Charles R. Godfrey.	211	546
Gill.	John etux	Annie M. Wall.	212	98
Gordy.	Joseph etal	William R. Nabb.	212	131
Graham.	James A. etux	Marian M. Todd.	212	226
Griffith.	John A. etux	Joseph C. Wilson.	212	333
Goslee.	James E. etux	Julian E. Townsend, etal	212	391
Gibson.	John W. etux	Walter V. Redman, etal	213	479
Gaston.	John Frank ^{exr}	Mathew Jurgens.	214	33
Giles.	Jacob B. etux	William W. Tindall.	214	52.

GRANTOR	To	GRANTEE	Book	Page
Graham.	James B. et al	Levin Spencer Lecater.	214	91
Gucker.	Joseph C. et al	John G. Townsend Jr. et al	215	476
Giles.	John W. et al	Isaac W. Giles.	220	276
Gardy.	John W.	George D. Keith, et al	223	33
Gontee.	John D. et al	State of Delaware.	224	207
Gordy.	John L. et al	Mary St. Short.	224	305
Gossler.	John C. et al	George A. Linden Kohl	224	495
Gray.	Joshua B. et al	Joseph St. Draper, et al	225	222
Gill.	John A. et al	Amelia St. Register.	227	393
Gardy.	John W. et al	Millard F. Murray.	228	147
Gray.	Joshua B. et al	Sussex Trust Co.	228	155
Gray.	John G. admr.	Roland S. Elliott, et al	228	244
Govarick.	Jeck, et al	Mary C. Barnett.	228	497
Goslee.	James E. et al	Granville B. Goslee.	229	322
George.	Joseph S.	Anna S. Haggard.	229	263
Graham.	James A. et al	Mary Quackenboss.	230	112
Gray.	John C. et al	Samuel B. Murray.	231	108
Godfrey.	Jane C. et al	Henry C. Lathbury.	232	13
Gardy.	John H. et al	Annie D. Freeny.	232	53
Gardy.	Joseph S. et al	James E. Lloyd.	233	240
Gilbert.	Jonathan et al	Andrew Jones.	234	91
Green.	John O. admr.	Alfred P. Townsend.	234	370
Green.	John O. admr.	Archib. D. Scott.	235	45
Godfred.	Joseph C. et al	Eva K. Godfrey Hudson.	235	416
Green.	John O. et al	Laura C. Melson.	236	45
Gilbert.	Jesse A. et al	Ira Willey.	237	19
Gilbert.	Jesse A. et al	Harold D. Hatfield.	239	87
Gothard.	John R. et al	Henry P. Burton.	239	180
Gilbert.	Jennie Windsor ^{et al}	Norman L. Winder.	240	381
Goslee.	James E. et al	William W. Hendricks.	241	288
Goslee.	James E. et al	Imly S. Abbatt.	241	349
Goslee.	James E. et al	Robert Short.	242	454
Goslee.	James E. et al	James St. Jes'er.	242	487
Goslee.	James E. et al	Joseph Elliott.	243	108
Goslee.	James E. et al	David B. Boyce.	243	195
Gucker.	Joseph C. et al	John G. Townsend Jr. et al	243	439
Goslee.	James E. et al	Starley P. White.	244	192
Goslee.	James E. et al	Harry D. McCullough Jr.	244	207
Gray.	James M. et al	Trustees of Sound Church	245	42
Govatos.	John et al	Rachel Evelyn Stein.	245	229

GRANTOR	To	GRANTEE	Book	Page
Gucker	Joseph C. et al	Charles F.	Gester, et ux	246 129
Goslee	James E. et al	William R.	Wright, Jr.	248 276
Gordy	John W. et al	Charles R.	Godfrey, et al	249 449
Green	Joseph Hildren ^(et ux)	Harvey E.	Roberts, et ux	249 497
German	James M. et al	Grover C.	German.	251 56
Gordy	James M. et ux	William T.	Walls.	251 142
Gill	John A. et ux	William J.	Layton.	251 280
Gresutt	John M. et ux	Durston W.	Jacobs, et ux	251 321
Gostee	John D. et ux	State of	Delaware.	252 91
Gostee	John D. et ux	State of	Delaware.	252 99
Lough	Joseph T. et ux	Paul H.	Carpenter.	252 180
Gray	John D. et ux	William S.	Cook, et ux	252 347
Gill	John A. et al	William J.	Layton, et ux	253 182
Gill	John A. et al	Sarah E.	Wilson.	254 218
Gilmore	James Campbell et ux	Harace J.	Wade.	256 209
Gray	Julia E. et al	James	Williams of J.	257 534
Godfrey	Joseph Carey Jr. et ux	Asher	Godfrey.	259 90
Gray	John H. et al	Susan Emma	Mairee.	259 592
Gibson	John G. et ux	H. Lynwood	Harrison	261 1
Goslee	James E. et ux	State of	Delaware.	263 306
Goslee	James E. et ux	State of	Delaware.	263 309
Godwin	John L. et ux	George R.	Swain.	263 598
Godwin	John L. et ux	State of	Delaware.	264 49
Godwin	John L. et ux	Harry	Smith.	264 273
Godwin	John L. et ux	Charles R.	Reynolds.	264 309
Godwin	John L. et ux	Harace E.	Bennett.	265 25
Godwin	John L. et ux	Mildred	Willaner.	265 49
Godwin	John L. et ux	James C.	Palmer.	265 353
Goslee	James E. et ux	J. Dolphus	Short.	265 398
Godwin	John L. et ux	George C.	Marvel.	265 468
Green	John O. Sr.	State of	Delaware.	266 152
Gray	J. Samuel et ux	State of	Delaware.	266 349
Gray	Joshua B. et ux	Nathan S.	Maxson.	267 62
Godwin	John L. et ux	John H.	Wilkins.	267 127
Gray	Joshua B. et ux	Max	Terry.	267 153
Gray	John T. et ux	Richard H.	Hodgson.	267 187
Gill	John L. et ux	William H.	Wilson.	269 104
Green	John C. et ux	Frank W.	Donavan.	270 79
Grant	James S. et ux	Agnes V.	Reeves.	270 174
Gilmore	James C.	Hernley Pierson	Gilmore.	270 181

GRANTOR	To	GRANTEE	Book	Page
Godwin	John L. et ux	Walter E. Argo	270	425
Godwin	John L. et ux	William M. Wilkins	271	263
Gordy	Joshua D. et ux	Clarence E. Phillips	271	581
Gordy	John H.	Stuart Keith & Co.	272	225
Griffin	J. Waller et al	Laura W. Stephens	272	360
Green	John O.	Lloyd H. Truitt	272	569
Gillespie	James B. et ux	Olsson E. Bridgham, et al	273	412
Gordy	Joshua D. et al	Solomon G. Truitt	273	534
Gamble	J. Harrison, et ux	Joshua J. Mitchell	274	60
Grant	James S. et ux	Emily P. Bissell	274	143
Gray	Joshua, et al	Mary Leah Daisey	274	310
Gray	John H. et ux	Charles J. Gray	274	350
Gorski	James, et ux	State of Delaware	276	463
Green	John H. et ux	Lewis M. Price	277	157
Green	Julius C. et al	Elizabeth Cooper	278	212
Gostlee	John D. et ux	Eastern Shore Public Service Co.	278	300
Gray	Joshua B. et ux	William H. Jefferson, et al	279	363
Green	Jennie et al	Harace L. Downs, et ux	279	533
Goslee	J. Edward, et ux	Eastern Shore Public Service Co.	280	284
Geyer	John H. et ux	Joseph M. Lank	282	17
Godwin	Jacob R. et ux	Edgar W. Gray, et al	285	241
Gruse	John G. et ux	Henry Hickman	285	306
Godwin	Jacob R. et ux	Edgar W. Gray	286	430
Gray	John C. et ux	State of Delaware	287	188
Goslee	James Edward, et ux	State of Delaware	287	299
Groves	John et ux	State of Delaware	287	530
Green	John O. Sr.	William V. Sipple	288	592
Godwin	John L.	State of Delaware	292	94
Godwin	John L.	State of Delaware	292	386
Green	John C.	Mary A. Green	293	62
Gordy	John H. et ux	Willie D. Wilkins, et ux	297	211
Gray	Joshua B. et ux	Katherine J. Gray	297	214
Goslee	James Edward, et al	Granville B. Goslee	297	223
Kilmore	James C.	George E. Walls	298	124
Moslee	James E. Trustee	James Otis West	302	94
Hault	James, et al	Maurice Abelman, et al	302	372
Gordy	John W. et al	Ralph S. Baker, Trustee	303	114
Goldenberg	Jennie	Commissioners of Rehoboth	303	430
Hill	J. Harry, et ux	Creamer L. Ellis, et ux	304	269
Godwin	John L.	First Natl Bank of Milton	304	276

GRANTOR		To	GRANTEE	Book	Page
Hoslee	James E., et ux	Eugene	Wired, et ux	305	56
Brosnon	John M., et ux	Lillian W.	Adkins	305	61
Hoslee	James E., et ux	Earl	Rust	305	72
Gray	John C., et ux	Asher M.	Evans	305	244
Griffin	Jennie	Marquerit	Ralph Stark	306	155
Gray	Julia & etal	First Nat'l Bank	Dagboro	306	296
Griffith	Jesse William, et ux	Ole	Jensen	306	583
Gordy	Joseph S., et ux	Harry M.	Messick	307	49
Gray	James M., etal	State of	Delaware	299	311
Hoslee	James Edward, et ux	State of	Delaware	299	441
Hoslee	James E., Jr.	W. J.	Ellis, Jr.	311	15
Govatos	John, et ux	William B. Derrickson,	et ux	311	186
Hoslee	James C., etal	William Pruitt	Nebb, etal	311	462
Gordy	John W. (adm.)	Edwin C.	Ryan, etal	311	592
Gordy	John W. (adm.)	Walter A.	Gordy	312	398
Gordy	John C. (adm.)	Angelo	Triglia	313	135
Lillepie	James B., et ux	First Nat'l Bank &	Trust Co. (mifed)	314	92
Hoslee	James E., Jr.	Helen M.	William	314	271
Hoslee	James E., Jr., etal	Harley P.	White, et ux	314	462
Hilmore	James Campbell	Jay C.	Hilmore	314	500
Hilmore	James Campbell	Jay C.	Hilmore	314	502
Hilmore	James Campbell	Jay C.	Hilmore	314	503
Hilmore	James Campbell	Jay C.	Hilmore	314	506
Hoslee Jr.	James E., Jr.	Harley P.	White, et ux	315	65
Hill	John A. etal	John S.	Barry	315	365
Griffner	John S. etal	Lula S.	McCaulley	315	576
Griffin	James A.	Gilbert B.	Layug	316	358
Gray	James M. et ux	Allen A.	Hudson	316	452
Edbride	John J.	David F.	Anderson	317	359
Hill	John A.	Georgetown Trust	Company	320	87
Hoslee	James E., Jr.	Harley P.	White, et ux	321	246
Graber	John A. et ux	James B.	Barry	321	500
Grice	James E., Jr.	J. Harry	Humes	322	91
Hoslee	James E., Jr.	Walter Ray	Crawling et ux	327	200
Hoslee	James E., Jr.	Laucus B.	Scott	327	325
Hoslee	Julia E. etal	George	Hall, et ux	328	19
Hoslee	James E., Jr.	Erna M.	Ransom, etal	328	224
Hoslee	James E., Jr.	Earl	Rust, et ux	328	483
Gray	Joseph J. et ux	George Bradley	Betts, et ux	329	23
Gray	Joseph J. etal	George Bradley	Betts, et ux	329	23

GRANTOR	To	GRANTEE	Book	Page
Green	John B. stat.	Miriam C. West "Hider"	329	218
Leslee	James C. jr.	Mac Hair Mc Cabe	329	235
Leyer	John H. jr. stat.	Louise H. Leyer	329	285
Borman	James J. stat.	Edua May Capp	330	399
Leslee	James C. jr.	Hiram S. Lerman stat.	331	73
Green	John C. stat.	Ralph Green	331	461
Forrest	John, stat.	Emma Keyel Taylor	333	126
Graves	John Perry stat.	Edw H. Chandler, jr.	334	145
Godwin	Jacob H. stat.	Charlotte Jane Simmons	334	459
Gray	John C. stat.	Charles L. Gray	338	539
Leay	Joseph J. stat.	James H. Leubert, stat.	338	571
Leay	Joshua B. stat.	Lincoln Kitchens	339	260
Leslee	James C. jr.	Dora Virginia Casey	340	28
Low	James H. stat.	John L. Pinal, stat.	340	422
Gray	John C. stat.	Charles L. Gray	341	59
Delick	Julius, stat.	Leongo Ingram	344	403
Green	John Philip stat.	Marshall Edward Wilson, stat.	345	396
Gray	John H. stat.	Julia M. Hobson	346	282
Griffin	Jennie	Justin G. Murphy, stat.	346	285
Leslee	James C. Stat.	State of Delaware	335	68
Leslie	James C. Stat.	State of Delaware	335	86
Gray	Joshua C. stat.	State of Delaware	335	235
Green	John H.	William C. Elliott	347	443
Griffin	Joseph H. stat.	William C. White, stat.	347	521
Lebride	John J. stat.	Lela Carey	348	152
Godwin	J. Colby stat.	Rosegail Lobland	348	187
Leslee	John D. stat.	Rich A. Baker, stat.	348	305
Groves	Jeremiah stat.	Carlton Clifton, stat.	348	361
Lillipie	James D. stat.	Milford Trust Company	352	73
Lillmore	Gay C. stat.	Daniel O. Abstinence, stat.	352	559
Groves	Jeremiah	Elmore Shockley, stat.	353	587
Delick	Julius C. stat.	John F. King, stat.	354	180
Godwin	Joseph Colby stat.	Samuel W. Wiley, stat.	354	277
Leslee	James C. jr.	J. Comu Scott, stat.	356	181
Laddie	James H.	Albert C. Newton, stat.	356	601
Leslee	James C. stat.	Phillip Green, stat.	357	419
Godwin	John L. stat.	Benjamin S. Christopher	357	573
Gray	J. Frank, stat.	Helanese Rural Electric Assn.	310	367
Lutberlet	J. Charles, stat.	Dana S. Conway	358	206
Lutberlet	J. Charles, stat.	Harry M. Conway	358	207

GRANTOR	To	GRANTEE	Book	Page
Barrigues,	John K. Justice	Houston	Wilson,	359 245
Buthrie,	Jane	Gibb	Larimore,	360 33
Buthrie,	Jane	Gibb	Larimore,	360 34
Graves,	Jeremiah	Edhel	Herman	361 301
Wheeler,	James C.	Tra	Short	361 389
Grasman,	John P.	James C.	Woolman	362 78
Ledding,	Josephine G.	Virgil F.	Keown,	362 268
Silmore,	Jay C.	William J.	Schilgen,	362 321
Wheeler,	James C. Jr.	Walter P.	Drumling,	363 227
Wheeler,	James B.	Charles B.	Coffey,	363 307
Barrigues,	John K. Justice	Samuel J.	Hayton, Jr.,	364 184
Wheeler,	J. Edward Justice	Lester H.	Long,	364 552
Wheeler,	James C. Jr.	Joseph J.	Schiller,	365 3
Wheeler,	James B.	W. L. Lisle	Collins,	365 192
Wheeler,	James B.	Harry D.	Wheeler,	365 196
Wheeler,	John P.	William P.	Phillips,	366 287
Wheeler,	J. Edward	Ed M.	Washington,	366 454
Wheeler,	J. Edward	Harry S.	Smith,	366 459
Seyer,	John H. Justice	Robert J.	Wood,	367 394
Wheeler,	J. Edward Justice	Edward S.	Cordrey,	368 31
Green,	Joseph Andrew Sr.	Joseph Andrew	Green, Jr.,	368 332
Lundry,	Jesse K.	S. Artrude	Maynell,	370 19
Lundry,	Jesse K.	Alice P.	Lundry,	370 20
Wheeler,	J. Edward	Edwin C.	Ryan,	370 51
Grant,	Joan M.	Lingo Holding	Corporation,	371 545
Grant,	John W.	Lingo Holding	Corporation,	371 545
Green,	Julius C.	John S.	Tracas	373 346
Gray,	John C.	Podman C.	Carraw,	373 397
Arner,	Jane Nelson	Rodolph S.	Melrow,	373 443
Tulberlet,	J. Charles (att. in fact)	Ralph M.	Reed,	374 413
Curby,	Jennie C.	Ala	Wapdam,	375 48
Wheeler,	James C. Jr.	Raymond P.	Moss,	375 270
Wheeler,	John J.	George J.	Phillips,	375 583
Wheeler,	Joseph C.	Edna Louise	Seabury	376 150
Wheeler,	Joseph M.	Melrow S.	Crockett,	376 592
Wheeler,	J. Edward	Houston - Carter Co.		378 120
Green,	John G.	Edlet M.	Bright,	378 300
Green,	John H. Justice	Edlet M.	Bright,	378 300
Wheeler,	Joseph Y.	C. Robert	Merril,	378 301
Wheeler,	John Edward	C. Robert	Merril,	378 301

GRANTOR	To	GRANTEE	Book	Page
Litbide,	John Ignatius ^{et ux}	George R. Burns, ^{et ux}	378	584
Sault,	James P. ^{et ux}	State of Delaware	343	148
Gordon,	Joseph C. ^{et ux}	Edward B. Rust, ^{et ux}	381	524
Gray,	James ^{et ux}	Alice Clark Collins,	382	583
Lordy,	Joshua ^{et ux}	Corbett Hall,	384	94
Gordon,	Joseph C. ^{et ux}	Robert D. Snowden, ^{et ux}	384	141
Gordon,	Joseph C. ^{et ux}	Reese G. Smith, ^{et ux}	384	142
Goslee,	James C. ^{et ux}	Lloyd J. Dittingham ^{et ux}	384	434
Gow,	James H. ^{et ux}	Delaware Trust Light Co.	379	55
Grew,	J. Hildren, ^{et ux}	Delaware Trust Light Co.	379	91
Gow,	J. H. ^{et ux}	Delaware Trust Light Co.	379	123
Gordon,	Joseph C. ^{et ux}	Delaware Trust Light Co.	379	508
Green,	J. Gilbert, ^{et ux}	J. Frank Abbrington, ^{et ux}	385	3
Grieger,	John M. ^{et ux}	John Leslie Coudron, ^{et ux}	387	394
Gray,	James ^{et ux}	Alice Katie Sumell Butts, ^{et ux}	387	549
Gray,	Joseph J. ^{et ux}	John H. Biscupferdt, ^{et ux}	388	451
Gray,	J. Lloyd ^{et ux}	Clarence J. Gray,	392	401
Gray,	Joshua B. ^{et ux}	Thomas E. Spencer, ^{et ux}	393	38
Gordon,	James H. ^{et ux}	James H. Butts, ^{et ux}	393	356
Gray,	Joshua Lloyd ^{et ux}	The Adkins Co.	393	591
Gray	Joshua Lloyd ^{et ux}	The Adkins Co.	395	114
Grady	James D. ^{et ux}	Hemlock Acres, Inc.	396	109
Greene,	James Hildren, ^{et ux}	State of Delaware	390	176
Gow,	James Dale, ^{et ux}	State of Delaware	390	582
Gaddis,	James H. ^{et ux}	Vincent Margullo, ^{et ux}	398	7
Gordon,	Joseph C. ^{et ux}	Florence Helma Hitchem	398	96
Giles,	Junius A. Jr. ^{et ux}	Alfred C. Raking, ^{et ux}	400	475
Gordon,	James H. ^{et ux}	Prover N. Ashton, ^{et ux}	401	90
Gray,	Joseph J. ^{et ux}	John H. Booth, ^{et ux}	404	388
Green,	Julius C. ^{et ux}	J. Gilbert Green	404	93
Griffin,	Joseph N. ^{et ux}	Joe Rogers, ^{et ux}	407	457
Goranson,	Jay ^{et ux}	Alon S. Birney, ^{et ux}	408	36
Garnes,	John C. ^{et ux}	John Garnes, Junior ^{et ux}	408	43
Garnes,	John Wesley ^{et ux}	Russell S. Garnes	408	512
Goslee,	James E. ^{et ux}	J. James Ashton, ^{et ux}	410	181
Goslee,	James E. Jr. ^{et ux}	Town Council of Georgetown	413	126
Glendon,	Jan ^{et ux}	Douglas E. Morgan	414	76
Glendon,	James ^{et ux}	Douglas E. Morgan	414	76
Gray,	Joshua ^{et ux}	Mary M. Cud	414	364
Lordy,	Joshua A. ^{et ux}	Arnold J. Ford, ^{et ux}	414	364

GRANTOR	To	GRANTEE	Book	Page
Green,	^{stat} James Hilliard	David Franklin	414	532
Gundry,	Jesse F. ^{stat}	Delaware Power & Light Co.	389	9
Gaff,	Jack G. ^{stat}	Delaware Power & Light Co.	389	90
Goslee,	James G. ^{stat}	State of Delaware	402	188
Green,	James C. ^{stat}	State of Delaware	402	331
Gordy,	John W. ^{stat}	Oliver C. Bramble, ^{stat}	420	7
Gordon,	Joseph C. ^{stat}	Reese Smith	419	145
Graham,	John P. ^{stat}	W. Leslie Wheatley, ^{stat} Justice	417	591
Green,	John B. ^{stat}	Millie C. Short	421	20
Low,	James J. ^{stat}	John G. Jorkelson, ^{stat}	417	17
Gray,	G. Frank ^{stat}	Benjamin Altman, T/A Delaware Ciling Co.	417	270
Gordy,	Joshua R. ^{stat}	Elijah F. Gordy, ^{stat}	417	327
Grove,	Joseph G. ^{stat}	State of Delaware	418	117
Gordy,	Joseph D. ^{stat}	Robert J. Gordy, ^{stat}	421	292
Gilbride,	John J. ^{stat}	Galat M. Knight,	420	489
Grube,	Julia ^{stat}	George B. Webb	423	505
Griffin,	Joseph N. ^{stat}	Del. Gas Improvement Assn	423	570
Goslee,	James G. ^{stat}	G. Edward Veasey	424	253
Gorton,	Joan L.	Cecil B. Gorton	425	524
Graw,	John, ^{stat}	F. Warren James,	429	29

GRANTOR	To	GRANTEE	Book	Page
Griffith	Kity	Joshua A.	Ellegood	40 381
Graham	Kendal J. et al	J. B.	Duillen, et al	85 295
Graham	Kendal J. et al	James R.	Graham	87 217
Graham	Kendal J. et al	David W.	Mare	88 27
Graham	Kendal J. et al	James	Masten	88 172
Graham	Kendal J. et al	Thomas A.	Allen	88 179
Goldborough	Kena, et al	Charles K.	Warrington	89 404
Graham	Kendal J. et al	Stansbury J.	Wheatley	92 120
Graham	Kendal J. et al	David H.	Boyc	95 415
Graham	Kendal J. et al	Margaret	Moore	97 205
Graham	Kendal J. et al	Matilda J.	Phillips	108 316
Garretson	Katherine D. C. et al	Henry P.	Cannon	245 546
Givan	Kenneth D. et al	Fredrick V.	Whitney	316 111
Givens	Katherine M. et al	Cesar E.	Kinnickie	329 220
Gray	Katherine J.	Mary R.	Gray	332 23
Gray	Katherine J.	Mary R.	Gray	332 24
Gray	Katherine J. et al	Luigi's	Genariss, Inc.	365 97
Stene	Katie C. et al	Thomas J.	Cittard, et al	374 195
Givan	Kenneth D. et al	Tommaso	Duc.	376 432
Griffith	Katherine J. et al	State of	Delaware	343 252
Gray	Katherine J. et al	State of	Delaware	343 432
Givan	Kenneth D. et al	Olin D.	Johnson	394 571
Givan	Kenneth D. et al	Frank Harry	Tharps, et al	401 457

GRANTOR	To	GRANTEE	Book	Page

BLANK
PAGE

GRANTOR	To	GRANTEE	Book	Page
Gosley	Louday, etal	Samuel H.	Baley	28 259
Godwin	Levin, etal	John	Robinson	33 452
Green	Lydia	Robert	Burton	46 194
Griffith	Lofland, etal	Trusten P.	M ^c Colley	47 437
Gosley	Letty	Nathaniel R.	Warrington	50 362
Gibbons	Louise etal	Daniel	Hudson	51 31
Goslee	Lydia A. P. etal	Charlotte	Goslee	53 337
Gray	Levin J. etal	Jeremiah	Jones	60 78
Gray	Lemuel J. etal	William E.	Wolfe	65 252
Green	Lydia, etal	John H.	Davidson	67 285
Gordy	Louisa W.	Greensbury M.	Truitt	68 398
Gray	Levin J. etal	Isaac E.	Smith	76 12
Gray	Levin J. etal	Minos B.	Lingo	76 328
Green	Lydia B. etal	Gilley S.	Walls	79 510
Gothard	Lydia C.	Henry B.	Lingo	82 137
Gothard	Lydia C.	James H.	Warrington	86 492
Griffith	Louise	William J.	Simpson	91 134
Gray	Lemuel S. etal	James S.	Bowden	91 564
Graham	Laura R. etal	William H.	Wheatley	91 576
Graham	Levin H. etal	Thomas P.	Rodney	91 592
Gans	Levi S.	Frank E.	Lofland	97 316
German	Leah A.	Warren E.	German	104 56
Gum	L	Benjamin A.	Truitt, etal	107 531
Gardner	Lemuel W. etal	Mary P.	Gardner, admr	108 378
Graham	Levin H. etal	Catherine F.	Allen	110 12
Green	Lydia B. etal	Emma M.	Davidson	112 458
Graham	Louisa	Sallie C.	Gordy	114 598
Gardiner	Laurence H. etal	John H.	Bishop	121 178
Graham	Louisa A. etal	James H.	Dishroon	122 40
Graham	Levin H. etal	Noah	Boyce	123 304
Graham	Louisa A.	Southey E.	Buttingham	126 377
Gumby	Lovey C.	Charles S.	Gumby	128 200
Graham	Louisa A.	John P.	Elliott	133 566
Gray	Levin J.	Lorenzo W.	Buttingham	146 354
Gray	Lena etal	Charles H.	Lynch	148 403
Gray	Lena etal	Charles H.	Lynch	148 492
German	Lida J. etal	Solomon M.	Elliott	149 189
Gordon	Lillie C.	John	Monaghan	151 9
Graves	Lewis B. etal	Jaines H.	Davis	151 132
Godwin	Leroy A. etal	David H.	Hudson	151 111

GRANTOR	To	GRANTEE	Book	Page
Graves	Lewis B. et ux	Martin	Willey	152 380
Godwin	Leroy A. et al	David H.	Hudson	157 90
Graves	Lewis B. et al	Robert L.	Coulter	170 229
Gresson	Laura	Morris L.	Wright	175 244
Gordy	Lizzie	Frank E.	Timmons	175 575
Glazier	Laura L. et al	Frank A.	Shipley	176 132
Gordy	Liza, et al	George H.	Hickman	176 244
Gullett	Laura A.	George B.	Hunter, et al	176 313
Gray	Lillian M. et al	Gardner	Thomas	179 226
Graves	Lewis B. et ux	Annie P.	Bennett	183 239
Gunby	Laura C.	Oliver V.	James	183 316
Gullett	Laura A.	Ella C.	Johnson	184 244
Gullett	Laura A. admr	Ella C.	Johnson	184 245
Gunby	Lurania	Lizzie	Wootten, et al	185 353
Green	Letitia L.	Philip C.	Allen	187 133
Gray	Laura F. et al	Philip C.	Allen	187 136
Graves	Lewis B. et ux	Ralph E.	Willey, et al	192 368
Gladding	Laura C. et al	Benjamin	Ableman of Able	195 587
Goodman	Lewis W. et al	Charles H.	Adams	196 145
Gardner	Laura Fisher et al	John J.	Fisher	198 502
Gray	Laura F. et al	Mary G.	Fisher	199 13
Green	Letitia L. et al	Mary G.	Fisher	199 13
Gwyther	Lionel	Howard C.	Stewart	200 421
Gwyther	Lionel	C. W.	Barney	201 288
Gordy	Laura, et al	Laura Belle	Nicholson	210 167
Geyer	Louise Helms et al	Myron S.	Strong	210 410
Gordy	Laura, et al	Charles R.	Godfrey	211 546
Gum	Lulu F. et al	James W.	Oldfield	221 538
Gum	Lulu F. et al	George T.	Purnell	223 174
Gordy	Laura, et al	Millard F.	Murray	228 147
Gullette	Laura A. Holland	Rosa M.	Rodney	230 340
Guifford	Lavina, et al	James	Pettyjohn, et ux	237 382
Gordy	Lida M. et al	Charles H.	Wilkins	245 592
German	Loda S. et ux	State of	Delaware	247 79
Griest	Leroy et al	Alice M.	James	248 382
Gordy	Laura et al	Charles R.	Godfrey, et al	249 449
German	Louise E. et al	Grover C.	German	251 56
Grier	Layton L. et ux	Lester P.	Wootten, et ux	254 451
Gray	Lenora et al	State of	Delaware	258 131
Gray	Levin J.	William A.	Esham	262 446

GRANTOR	To	GRANTEE	Book	Page
Giles	Leland C. et ux	Walter Mowry	267	229
Grievos. Laura	Simple, et al	James Hall Anderson	268	232
Gaines	Leroy, et ux	Howard F. Lane	274	253
Gordy	Lee, et al	State of Delaware	276	28
Graham	Louise, et al	State of Delaware	276	202
Green	Lensora, Metal	Elizabeth Cooper	278	212
Giltner	Leigh J. et ux	Ruth Clemente	278	235
Gunby	Louise W.	John Morris	282	435
Gorctman	Louis, et ux	Ida Ellman	283	336
Gordy	Lemuel P. et al	Marian G. Parker	284	425
Graber	Lewis B. et al	Wm E. Graves	288	92
Gorski	Lizzie	Frank Kohout	288	513
Givens	Leroy J. et ux	State of Delaware	292	188
Givens	L.S.	The Cleveland Petroleum Corp	295	48
Griffith	Lewis H. et ux	S. Lydia Williams	298	205
Gullett	Laura A. widow	William J. Holland	300	346
Gordy	Lillian E. et al	Ralph S. Baker, Trustee	303	114
Griffith	Lola R.	Henry Rafe Griffith	307	60
Bodwin	Lindley W., et ux	State of Delaware	299	113
Giles	Lillian B. et ux	Fred M. Wright	311	189
Giles	Lillian B. et ux	Anna L. Giles, et al	311	260
Gorski	Lyon, (single)	Kaland F. Melson, et ux	315	58
Geyer	Louise H. (widow)	Garris H. Dixon, et ux	315	45
Gillispie	Lee S. et al.	Carrie E. Gillispie	316	338
Givens	Leroy, et ux	William D. Conaway	317	128
Giles	Leland C. et al.	Paul E. Messick, et ux	327	277
Lucker	L. Wash. Jenkins	W. Murphy & Hayes Co.	328	427
Lynn	Louise H. (widow)	John H. Linger, et ux	329	282
Libson	Lillian Grace	Lester O. Taylor, et ux	330	390
Green	Louisa G.	George C. Hackman, et ux	331	575
Guld	Lewis G. et ux	Sussex Trust, Co.	332	135
Girman	Ida S. et ux	Walter H. Girman	332	174
Goldstrom	Lewis, et ux	Harry M. Smith, et ux	332	315
Goldstrom	Lewis, et ux	Elwood Minkman, et ux	333	345
Goldstrom	Lewis, et ux	Alton W. Long	336	12
Goldstrom	Lewis, et ux	Hobart Ogden, et ux	337	35
Goldstrom	Lewis, et ux	Benjamin Altman	338	187
Grubell	Lee R. Jr. et ux	J. Bond Smith	338	469
Grubel	Louise et ux			
Leadinger	Leo H. Hinkley	Richard Metzger	338	388

GRANTOR		To	GRANTEE	Book	Page
Giles	Leland st		Louis E. Thompson	339	5
Goldstrom	Lewis st		Benjamin Hillman	339	113
Goldstrom	Lewis st		Stoddard Express Co, Inc.	339	443
Grunditch	Leslie st		Albert S. Cooverdale st	340	246
Lewis	Grey st		Elizabeth Greer st	341	233
Goldstrom	Lewis st		Robert Norway st	341	483
German	W. A. S. st		Miriam E. Hill st	341	563
Goldstrom	Lewis st		Bank ^{Spe Miller & Co}	342	76
Spidelack	Lurana st		O. Edward Moore	342	80
Goldstrom	W. Lewis st		Lana Sikes	344	347
Giles	Lillian B. st		Charles C. Olydant st	347	48
Giles	Lillian B. st		Giles Belle st	348	162
Goldstrom	W. Lewis st		John Samuel Sikes st	348	272
Goldstrom	W. Lewis st		Harvey E. Coffin st	348	433
Graves	Lewis B. st		Delaware Power & Light Co.	349	314
Lellentine	Lela S. st		F. W. Bush	350	52
Golden	Luella May st		Thomas J. Williams	351	515
Livius	Lumwood J. st		Joseph J. Sirmann	352	34
Gillespie	Ludia A. st		Milford Trust Co.	352	73
Goldstrom	W. Lewis st		John J. Williams st	352	115
Graves	Lewis B. st				
Spe Delaware Land Co.			Arthur H. Wood	352	169
Graves	Lewis B. st				
Spe Delaware Land Co.			William E. Johnson st	352	476
Livius	Lumwood J. st		Fred L. Wyatt st	353	156
Groves	Lee Roy st		Jeremiah Groves	353	582
Graves	Lewis B. st				
Spe Delaware Land Co.			Henry S. Graves	354	260
Graves	Lewis B. st		Henry S. Graves	354	262
Spe Delaware Land Co.			William O. Huffie st	354	297
Graves	Lewis B. st				
Spe Delaware Land Co.			Clarence Ward st	354	298
Greene	Lester M. st		Blair A. Gutzi st	355	7
Groves	Lewis B. st		James Payton st	355	108
Graves	Lewis B. st				
Spe Delaware Land Co.			Henry S. Graves	355	189
Graves	Lewis B. st				
Spe Delaware Land Co.			Francis S. Curtis st	355	191

GRANTOR	To	GRANTEE	Book	Page
Graves, Lewis B. ^{stet}		Henry J. Graves, ^{stet}	356	58
Spa Delaware Land Co.				
Graves, Lewis B. ^{stet}		Lewis B. Graves, ^{stet}	356	60
Spa Delaware Land Co.				
Graves, Lewis B. ^{stet}		Clarence H. Roberts, ^{stet}	356	246
Spa Delaware Land Co.				
Graves, Lewis B. ^{stet}		Marshall S. Ford, ^{stet}	356	432
Spa Delaware Land Co.				
Goldstrom, W. Lewis ^{stet}		Paris Johnson, ^{stet}	356	440
Graves, Lewis B. ^{stet}				
Spa Delaware Land Co.		Henry C. Bluning, ^{stet}	356	462
Graves, Lewis B. ^{stet}				
Spa Delaware Land Co.		Edward Samuel Salter, ^{stet}	357	216
Graves, Lewis B. ^{stet}		Ernest L. Maull, ^{stet}	358	177
Spa Delaware Land Co.				
Gross, Laura H. ^{stet}		Preston H. Hayes, ^{stet}	358	332
Goldstrom, W. Lewis ^{stet}		George Mason Hunt, ^{stet}	358	35
Graves, Lewis B. ^{stet}		Howard H. Bennett, ^{stet}	359	181
Spa Delaware Land Co.				
Graves, Lewis B. ^{stet}		Howard Wesley Davidson, ^{stet}	359	436
Graves, Lewis B. ^{stet}		Delaware Power Light Co., ^{stet}	360	154
Lochee, Louis W. ^{stet}				
Seyer, Louise H. ^{stet}		John A. Seyer, Jr., ^{stet}	361	559
Seyer, Louise H. ^{stet}		Wesley M. Seyer, ^{stet}	361	560
Gillispie, Lee S. ^{stet}		Samuel C. Simpson, ^{stet}	362	41
Goldstrom, W. Lewis ^{stet}		Franklin Mitchell, ^{stet}	362	75
Goldstrom, W. Lewis ^{stet}		J. Raymond Baker, Jr., ^{stet}	362	117
Goldstrom, W. Lewis ^{stet}		Charles P. Mosick, ^{stet}	362	572
Goldstrom, W. Lewis ^{stet}		John J. Williams, ^{stet}	363	148
Graves, Lewis B. ^{stet}		Frank H. Stearns, Sr., ^{stet}	363	174
Goldstrom, W. Lewis ^{stet}		William J. Davis, ^{stet}	363	241
Gillispie, Lee S. ^{stet}		Charles B. Coffin, ^{stet}	363	307
Goldstrom, W. Lewis ^{stet}		J. Reynolds Jackson, ^{stet}	364	251
Green, L. M. ^{stet}		Delaware Power Light Co., ^{stet}	365	41
Gillispie, Lee S. ^{stet}		J. Callide Collins, ^{stet}	365	192
Gillispie, Lee S. ^{stet}		Harry D. Gillispie, ^{stet}	365	196
Goldstrom, W. Lewis ^{stet}		William R. Thomas, ^{stet}	365	351
Green, L. M. ^{stet}		Edward J. Green, ^{stet}	365	395
Green, L. M. ^{stet}		Reginald N. Bingham, ^{stet}	366	161
Goldstrom, W. Lewis ^{stet}		Harley C. White, ^{stet}	366	294
Graves, Lewis B. ^{stet}		Elbow S. Conway, ^{stet}	367	163
Graves, Lewis B. ^{stet}		Esberon S. Conway, ^{stet}	367	330
Graves, Lewis B. ^{stet}		Jay A. Bradford, ^{stet}	368	455

GRANTOR	To	GRANTEE	Book	Page
Graves,	Lewis B. stat	Steven C. Purnell, stat	369	162
Graves,	Lewis B. stat	Richard N. Sumrell, stat	371	83
Graves,	Dr. Lester M. stat	Dr. Alton F. Evans, stat	371	300
Goldstrom,	Dr. Lewis stat	Virgie Mae Hitchens,	371	463
Graves,	Lewis B. stat	Delaware Power & Light Co.	373	72
Graves,	Quimrod stat	Delaware Power & Light Co.	373	74
Graves,	Laura M. stat	John S. Gass,	373	346
Leyer,	Louise H.	William Rhodes M. Brant,	374	53
Graves,	Lewis B. stat	Edwera J. Conaway, stat	374	353
Graves,	Dr. Lester M. stat	Edward A. Gutzg., stat	375	204
Graves,	Lewis B. stat	Harry L. Fisher, stat	375	237
Graves,	Lewis B. stat	Henry L. Graves	375	394
Lillard,	Lottie M. stat	George J. Phillips, stat	375	583
Graves,	Lewis B. stat	James C. Shockey, stat	376	499
Gwyn,	Lemuce S. stat	Garren H. Kresge, stat	377	299
Gold,	Lloyd L. stat	S. Samuel Joseph, stat	377	445
Goldstrom,	Dr. Lewis stat	Olia S. Stee,	378	43
Glen,	Levata Williams	State of Delaware	343	56
Goldstrom,	Dr. Lewis stat	Samuel R. Hudson,	380	73
Goldstrom,	Dr. Lewis stat	Houston - White Co.	380	456
Leyer,	Louise H.	Russell P. Leyer,	382	177
Spdy,	Lida M. stat	Mary C. Wood, stat	383	43
Graves,	Lewis B. stat	Claude Peoples,	383	199
Graves,	Lewis B. stat	William C. Johnson, stat	383	321
Graves,	Lewis B. stat	James Hardy,	383	427
Graves,	Leroy S. stat	Betha H. Deuborf,	383	560
Graves,	Lewis B. stat	Floyd Sumrell, stat	384	557
Gold,	Lloyd L. stat	Delaware Power & Light Co.	379	48
Gay,	Leslie N. stat	Delaware Power & Light Co.	379	308
Goldlock	Lurana H.	Sallie Robinson,	385	94
Goldstrom,	Dr. Lewis stat	Samuel R. Hudson,	385	235
Goldstrom,	Dr. Lewis stat	Virginia Holm Church, stat	385	243
Gross,	Lottie stat	J. Vincent White,	386	209
Goldstrom,	Dr. Lewis stat	Larker Davidson,	386	468
Gay,	Leslie N. stat	Standford B. Leach, stat	386	498
Demaw,	Linnie O. stat	Collier H. Luman, stat	386	511
Gay,	Dr. Leslie N. stat	Harry J. Kane, Jr.,	389	53
Graves,	Lewis B. stat	Frederick A. Thomas, stat	389	329
Graves,	Lewis B. stat	Essex Standard Oil Co.	388	536
Graves,	Lewis B. stat	Jay N. Bradford, stat	393	447

GRANTOR		To	GRANTEE	Book	Page
Graves,	Louis B. Sr. ^{et al}		Alton L. Bittingham	395	117
Graves	Louis B. Sr. ^{et al}		Nelena M. C. Macintyre	396	51
Gordy,	Samuel P.		State of Delaware	390	514
Graves,	Lewis B. ^{et al}		Sara A. Chambers ^{et al}	398	128
Graves,	Lewis B. ^{et al}		Lewis B. Graves, Jr. ^{et al}	398	142
Gillespie,	Louise J.		Henry H. Allman, ^{et al}	398	50
Gould,	Lloyd S. ^{et al}		Ralph S. O'Bier, ^{et al}	398	434
Graves,	Lewis B.		Annae Allen	399	19
Goldstrom, Ar.	Lewis, ^{et al}		Amos Sitchens	399	533
Goldstrom, Ar.	Lewis, ^{et al}		Miles Messick, ^{et al}	403	140
Gwynn,	Lawrence J. ^{et al}		Charles P. Coady, Jr.	406	412
Goldfrank,	Lionel ^{et al}		Richard Metzger	407	197
Graves,	Lewis B. ^{et al}		Henry Graves	407	241
Goldstrom, Ar.	Lewis ^{et al}		Edward S. Cordrey	407	595
Graves,	Lewis B. ^{et al}		Rollins Corporation	409	155
Graves,	Lewis B. ^{et al}		Alfred S. Jurnell, ^{et al}	409	466
Goldstrom, Ar.	Lewis ^{et al}		Norman C. Baker	409	507
Goldstrom, Ar.	Lewis ^{et al}		Hiram N. Lasher, ^{et al}	409	527
Givens,	Heroy J. ^{et al}		William Heroy Givens, ^{et al}	409	555
Gosnell,	Samuel J.		Evelyn F. Kimble, ^{et al}	410	100
Goldstrom, Ar.	Lewis ^{et al}		Norman C. Baker	411	202
Gootes,	Lillie ^{et al}		Glenn W. Ward	411	278
Godfrey,	Lizzie J.		Robert S. Swisher	412	547
Gutberlet,	Corretta ^{et al}		George W. Mitchell, ^{et al}	413	216
Gaby,	Lynam C.		Charles W. Marvel, ^{et al}	413	334
Geyer,	Luise H.		Luise H. Geyer, ^{et al}	414	157
Gray,	Lillie J. ^{et al}		Townsend's Inc.	414	458
Gould,	Lloyd S. ^{et al}		Delaware Power & Light Co.	389	61
Gum,	Hula F.		Delaware Power & Light Co.	389	87
Givens,	Lynwood ^{et al}		Delaware Power & Light Co.	389	418
Gross	Laura Skines ^{et al}		State of Delaware	402	210
Graves,	Lewis B. ^{et al}		Mrs. Blanche Jefferson	417	460
Indy,	Samuel, ^{et al}		Edwin C. Brimble, ^{et al}	420	7
Gray,	Lillie M. ^{et al}		Warren C. Newton	416	367
Griffith,	Lena ^{et al}		William B. Morgan, Jr.	416	439
Goldstrom, Ar.	Lewis ^{et al}		Houston - White Co.	420	272
Gordy,	Samuel P.		Estella H. Gordy,	420	345
Goad,	Lewis B. ^{et al}		Mary M. Reed.	420	351
Giltensboth,	Letitia J. ^{et al}		Saint Edward's Roman Catholic Church, Inc.	421	210
Graves,	Lewis B. ^{et al}		Delaware Power & Light Co.	405	389

AAD968

GRANTOR	To	GRANTEE	Book	Page
Graves,	^{stat} Lewis, B. S.	Delaware Power & Light Co.	405	419
Gray, "Emm"	Lillie J.	Townsend's Inc.	423	345
Emm. Goble,	^{stat} Leon C. G.	John S. Phillips,	^{stat} Emm.	
Gordy,	^{stat} Samuel E.	Harry Jacob,	^{stat}	424 264
Galdstrom,	^{stat} Dr. Lewis	Horace D. Hutton,	^{stat}	425 425
Galdstrom,	^{stat} Dr. Lewis	Nittle Lumber and Coal Co.,	^{stat}	429 1
Granville,	^{stat} L. Price, Jr.	Calvin M. Wright,	^{stat}	429 258
Galdstrom,	^{stat} Dr. Lewis	Theodore B. Hitchcock,	^{stat}	429 375

GRANTOR		To	GRANTEE	Book	Page
Goslin.	Matthew et ux		Nancy	Horsey.	27 106
Green	Mary		William	Burton.	31 252
Green.	Mary admr.		James	Anderson.	31 434
Griffith.	Martin, et ux		Stephen	Collins.	33 85
Gorden.	Mary		Robert	Mumford.	40 327
Gurn.	Manean		William	Dunning.	44 208
Gurn.	Manean		Elisha	Gurn.	48 182
Gurn.	Manean		Joseph L.	Lynch	48 203
Gurn.	Manean		Isaac	M ^{rs} Cobe.	49 58
Green.	Mary A.		Thomas A.	Green.	49 129
Griffith.	Manlove, et al		William H.	Stayton	49 448
Greer.	Maria Louice		William W.	Dorman, et al	51 16
Greer.	Maria L. et al		Peter R.	Waples, et al	51 118
Greer.	Maria L. et al		Peter R.	Waples, et al	51 120
Greer.	Maria L. et al		Henry C.	Waples.	51 199
Greer.	Maria L. et al		Henry C.	Waples.	51 203
Greer.	Maria L.		Ann C.	Barnard.	51 207
Greer.	Maria L. et al		Lemuel	Hudson.	51 415
Green.	Mary Ann.		Thomas A.	Green.	51 433
Green.	Mary Ann		Thomas A.	Green.	51 433
Griffith	Manlove, et al		James	Wheeler.	52 90
Griffith	Manlove,		William H.	Stayton.	52 101
Gurn.	Manean, et ux		Lemuel	Hudson.	52 132
Green.	Mary A.		Benjamin	Stokley.	52 203
Greer.	Maria L. et al		John	Bennett.	52 237
Gurn.	Manean, et ux		Isaiah	Cooper.	52 276
Greer.	Maria		Robert B.	Houston.	52 307
Gurn.	Manean, et ux		Jacob	Hickman.	53 23
Gurn.	Manean, et ux		Isaiah	Cooper.	53 36
Gurn.	Manean, et ux		Jerimiah	Jones, Jr.	53 71
Gurn.	Manean, et ux		Jesse	Mitchell.	53 120
Gurn.	Manean, et ux		Isaac	Mitchell.	53 122
Gurn.	Manean, et ux		Nancy	Short.	53 336
Gurn.	Manean, et ux		Isaac.	Mitchell.	54 34
Gurn.	Manean, et ux		Jesse	Mitchell, et al	54 37
Gurn.	Manean, et ux		John	Morris, of J.	54 293
Greer.	Maria, et al		Gardner H.	Wright.	54 433
Gurn.	Manean		William O.	Short.	55 137
Gurn.	Manean, et ux		George H.	Jefferson.	56 24
Gurn.	Manean, et ux		Lemuel	Hudson.	56 77

GRANTOR	To	GRANTEE	Book	Page
Green	Maria L.	Benjamin	Burton, etal	56 116
Gum.	Manean	Elisha	Holloway	56 199
Gum.	Manean, etux	Joshua	Bishop	56 316
Gum.	Manean, etux	Joseph	Lewes.	56 346
Godfrey	Mathias, etal	Joseph	Dunnaway	56 429
Gum.	Manean, etux	John	Morris.	57 166
Gum.	Manean, etux	Philip	Short of U.	57 237
Gum.	Manean, etux	Solomon	Short.	57 307
Gum.	Manean, admi	Louder N.	Hearn.	57 340
Gum.	Manean	John	M ^c Gee.	57 509
Gum.	Manean, etux	Robert	White.	58 31
Gum.	Manean, etux	Robert	White.	58 32
Gum.	Manean, etux	Charles	Collins.	58 146
Griffith	Margaret C.	Nathaniel	Horsey.	58 512
Gum.	Manean, etux	James	Jacobs.	60 29
Gum.	Manean, etux	Manean	Gum, etal	60 385
Gum.	Manean, etux	John W.	Radish.	61 45
Gray	Mitchel, etux	William R.	Tubbs.	63 16
Gum.	Manean, etal	Stephen L.	Long, etal	63 35
Gum.	Manean, etux	Joseph	Lewis	64 172
Gum.	Manean, etux	Joseph	Lewis	64 173
Gum.	Manean, etal	John J.	Long.	64 293
Gum.	Manean, etal	John	Hickman of N.	64 342
Gum.	Manean, etal	John J.	Long	64 402
Griffith	Maria P. etal	William H.	Stayton.	65 65
Griffith	Maria P. etal	William H.	Stayton.	65 68
Gum.	Manean, etux	Aaron	Holloway	66 177
Gum.	Manean, admi	John	M ^c Cabl.	66 455
Gum.	Manean	J. Edwin	Whittaker.	67 368
Gum.	Manean, etux	Thomas	Holloway	68 290
Gum.	Manean, admi	Charles H.	Gum.	68 291
Gum.	Manean, etux	Isaac T.	Adkins.	68 475
Griffen	Milby, etal	Joseph S.	Carey.	69 431
Gum.	Manean, etux	Mary A.	Jacobs.	72 226
Gum.	Manean, etux	Curtis W.	Jacobs.	72 228
Gum.	Manean	School	District #142.	72 541
Gum.	Manean, etux	Benjamin B.	Bowden.	73 530
Gum.	Manean, etux	John J.	Reed.	75 426
Gum.	Manean, etux	John	Wharton.	75 570
Gray	Milby, etal	Selby H.	Evans.	76 194

GRANTOR		To	GRANTEE	Book	Page
Graham.	Mary A. etal	John	Hayes.	77	9
Graham.	Mary A. etal	John	Hayes.	77	10
Gurn.	Manean, etux	Isaac W.	James.	77	195
Gurn.	Manean, etux	George H.	West.	77	260
Gurn.	Manean, etux	Elisha	Long.	77	404
Griffith	Mathew	James R.	Lofland.	79	121
Gurn.	Manean, etux	John A.	Gurn.	86	34
Gurn.	Manean, etux	John	Ryan.	89	66
Goldborough.	Mary etal	Charles H.	Warrington	89	404
Gamben.	Mathew, etux	George W.	Lee.	89	561
Gray.	Mitchel H etal	Ebel L.	M ^c Cabe.	90	181
Gray.	Mitchel H etux	William	Williams	90	252
Graham.	Margaret J etal	William H.	Wheatley.	91	576
German.	Mitchel H etal	Jonathan A.	Hearn.	95	236
Gosle.	Mary J. etal	Cornelius	Waples.	96	349
Guntou	Matthew, etux	Henry W.	Stuart.	98	87
Gurn.	Manean, etux	John A.	Gurn.	98	201
Gurn.	Manean, etux	Francis M.	Gurn.	98	204
Gray.	M. H. etal	Henry	Kratz.	99	187
Gurn.	Manean, etux	Francis M.	Gurn.	101	510
Gurn.	Manean, etux	Francis M.	Gurn.	101	513
Gurn.	Manean	William A.	Gurn, etal	104	438
Gurn.	Manean, etux	William A.	Gurn, etal	104	439
German.	Mitchel H. etux	S. Ker	Stemons, etal	106	487
Gray.	Mitchell	William R.	Tubbs.	106	544
German.	Mitchell, etux	William B.	Elliott.	107	38
Griffen.	M ^c Elroy M. etux	James H.	Legates.	107	63
Gray.	Milby, etal	Maggie P.	Trasey.	109	585
Giles.	Mary, etal	Jacob B.	Giles.	110	79
Giles.	Martha A. etal	Jacob B.	Giles.	110	79
Giles.	Mary A.	Isaac	Giles.	111	217
Gray.	Michael H etux	Elias	Walter.	112	433
German.	Mitchell H etux	Robert	Ellegood	117	203
Griffen.	M ^c Elroy M. etux	William H.	Fruitt.	117	360
Gray.	M. H. Hooper, etux	George H.	Moore.	117	465
German.	Mitchell H etux	Levin	Hastings.	117	562
German.	Mitchell H etux	Levin	Hastings.	118	528
Gray.	Mitchell H etal	William J.	Stickman.	119	383
Gurn.	Mary C. etal	Arthur H.	Bunting.	119	529
German.	Mitchell H etux	William G.	Hearn, etal	119	582

GRANTOR		To	GRANTEE	Book	Page
Graham.	Mary A. etal	Thomas C.	Stayton.	217	153
Green.	Margaret E.	Florence E.	James.	217	213
German.	Mahala E. etal	George F.	Gurby.	217	564
Gray.	Miriam E. etal	Elizabeth M.	Todd.	220	15
Gills.	Martha A. etal	Isaac W.	Giles.	220	276
Gum.	Morgan J. etal	Mary A. J.	Williams.	223	457
Gillenboth.	Martha E. etal	Samuel S.	Brown Jr. etal	223	518
Gillenboth.	Martha E. etal	Samuel S.	Brown Jr. etal	223	519
Green.	Viola E.	John J.	Short, etal	227	132
Gill.	Martha E. etal	Arnelia H.	Register	227	393
Godfrey.	Mary E. etal	Millard F.	Murray.	228	147
Gray.	Mary R. etal	Sussex.	Trust Co.	228	155
Graham.	Matthew S. etal	John B.	Englee.	229	112
Green.	Meta E.	Manola B.	Taylor, etal	234	301
Gillies.	Mary Elizabeth	J. Earl	Robinson.	234	338
Gilbert.	Mary Meta	Ira	Valley.	237	19
Godwin.	Mary E. etal	Edwin Ralph	Blizzard	237	504
Gilbert.	Mary M. etal	Harold D.	Hatfield.	239	87
Gray.	Mame Baker, etal	Samuel L.	Smith	241	457
Green.	Matilda	James N.	Russell.	243	359
Govatos.	Mary A. etal	Rachel Evelyn	Stein.	245	229
Green.	Matilda M.	State of	Delaware	245	287
Graham.	Martin U. etal	Anna Maria	Donovan.	245	459
Gowthrop.	Mary Hayes etal	Ella Turner	Baker.	247	226
Green.	Matilda M.	Temology W.	Carey.	247	319
Godfrey.	Mary E. etal	Charles R.	Godfrey etal	249	449
Green.	Margaret E.	James Emory	Valley.	250	597
Gordy.	May etal	George W.	Darlington	250	203
Gill.	Martha L.	Clark C.	Dutton.	251	164
Gill.	Martha L. etal	William J.	Layton.	251	260
Green.	Margaret E.	Orville D.	Rhea.	253	306
Gill.	Martha L. etal	Sarah E.	Wilson.	254	218
Graham.	Martin U. etal	State of	Delaware	256	93
Gutman.	Meyer etal	Joseph H.	M ^c Sweeney etal	256	373
Gordy.	Mary V. etal	Marvel	Package Co.	257	51
Green.	Matilda M.	Harvey E.	Bennett.	262	248
Garcelin.	Mary etal	George L.	Bennett, etal	264	545
Gaines.	Mabel etal	Leroy	Gaines.	267	560
Gill.	Martha L. etal	William H.	Wilson.	269	104
Guyer.	Martha L. etal	William	Spencer.	272	261

GRANTOR	To	GRANTEE	Book	Page
Gordy	Mary V. etal	George E.	Gordy, etal	273 50
Gutman	Meyer etal	Caroline J.	Hughes.	274 392
Gordy	Martha B. etal	State of	Delaware.	276 26
Gray	Mary R. etal	William H.	Jefferson, etal	279 363
German	Maud E. etal	Norris L.	Baker.	281 32
Gum	Morgan J. etal	Benjamin	Cooper.	282 118
Gill	Martha L. etal	Fred	Short, etal	283 180
Graham	Martin B. etal	State of	Delaware.	287 72
Gum	Morgan J. etal	State of	Delaware	287 79
Graves	Milton, etal	Wm E.	Graves.	288 92
Gutman	Meyer, etal	Harriet C.	Money.	289 309
Gutman	Meyer, etal	Harriet L.	Downes.	289 403
Gutman	Meyer, etal	Howard P.	Sullivan, etal	291 432
Green	Maggiel, etal	State of	Delaware	292 570
Griffin	Margaret, etal	Helen	Fountain	294 432
Griffin	Margaret J. etal	Lina	Sharp	296 5
Gillis	Mary Elizabeth, etal	William V.	Benson, etal	297 147
Gum	Morgan J. etal	Benjamin	Cooper	297 590
Gray	Margaret E. (adms)	Earl	Wallace	305 517
Graham	Martin B. etal	Marvil Package Co.		305 528
Gray	Margaret E. (adms)	Greenwood	Trust Co.	307 154
Green	Maggiel etal	John R.	Rust etal	307 166
Graham	Martin B. etal	The Halt	Oil Co.	307 224
Gaino	Mary etal	James F.	Wilson etal	307 583
Gray	M. Dorothy, etal	Frank A.	Holloway, etal	309 401
Gray	M. Dorothy, etal	Frederic S.	Kelloff, etal	309 442
Gillis	Mary Elizabeth	Oliver O.	James, etal	315 120
Gray	Margaret E. (adms)	William J.	Svain	315 257
Griffuer	Margie Lee, etal	Lula S.	McCaughey	315 576
Grub	Mary B. etal	Kelly Norman	McHenry.	316 121
Green	Mary H.	Conrad S.	James	317 491
Grant	Milton B. etal	Margaret L.	Mack.	320 471
Grant	Miriam M. etal	Margaret L.	Mack.	320 471
Snell	Mary G. etal	William B.	Hauseman,	321 377
Grose	May, etal	Elsie M.	Kinnell	321 539
Griffith	Margaret A. etal	Millard E.	Ake,	322 221
Griffith	Marshall, etal	Millard E.	Ake,	322 221
Holloway	Martin, etal	William E.	Rogers, etal	324 205
Gray	Margaret E. (adms)	George	Ray jr.	325 225
Gray	M. Dorothy, etal	Fiona M.	Frimble	326 404

GRANTOR	To	GRANTEE	Book	Page
Lewis,	Margaret J. state	State of Delaware	323	371
Lives,	Milton J. state	William A. Smaun, state	326	139
Gay,	M. H. Hestley, state	George S. Scawblot	326	183
Gay,	M. H. Hestley, state	Ralph F. Young, state	326	200
Liffitt	Maurice J. state	W. J. L. Joseph	326	234
Liffitt	Maurice J. state	Richard J. Moore	326	246
Liffitt	Maurice J. state	Lulu J. Hitchins	326	252
L. J.	Mellie, state	William O. Johnson	326	565
Lerman,	Mabel E. state	Merrill J. King, state	329	127
Lerman,	Mary Louisa	Edna May Capp	330	399
Layland,	Mary Williams	Milford Special School District	331	4
Lidstrom,	Minnie, state	Harry M. Smith, state	332	375
Livotes,	Mary A. state	Emma Hazel Layton	333	126
Livotes,	Mary E. state	Carlton C. Ciffler, state	333	222
Lidstrom,	Minnie, state	Edward Wickman, state	333	345
Liffitt	Mary H. state	Carlton Sabine, state	334	451
Lidstrom,	Minnie, state	Alton G. Long, state	336	12
Lidstrom,	Minnie, state	Harbor Rogers, state	337	35
Gay,	Maurice J. state	Richard L. Lyuck	337	498
Lidstrom,	Minnie, state	Leopold Wickman	338	187
Gay,	Mary P. state	Henry Carlton Draper	338	463
Lidstrom,	Minnie, state	Leopold Wickman	339	213
Lidstrom,	Minnie, state	Centdale Excelsior Co, suc.	339	443
Gay,	Mary P. state	Lyde Bitts, state	339	576
Livotes,	Minnie E. state	Arthur M. Hinman, state	340	133
Livotes,	Margaret Virginia	Bertie Spruance Shuckley	340	522
Livotes,	Wigau, S. state	Houston White, Co.	341	177
L. J.	Minnie, state	Carle Q. Schmitt, state	341	365
Lidstrom,	Minnie, state	Robert Wickman, state	341	483
Lidstrom,	Minnie, state	Bank of Delaware, state	342	76
Ludlock	Melinda J. state	G. Edward Moore	342	80
Livotes,	Margaret J.	George Massey Gunn	342	140
Gay,	Mary P. state	Thomas P. Sugrue	342	448
Lidstrom,	Minnie, state	Lana Nickes	344	347
Lidstrom,	Minnie, state	Alton G. Long, state	345	195
Lipkum,	Milton E. state	Thomas D. Shuc	345	541
Gay,	Mabel A. state	Julia M. Dubson	346	282
Livotes,	Minnie, state	State of Delaware	335	171
Lidstrom,	Minnie, state	John Samuel Pikes, state	348	272

GRANTOR	To	GRANTEE	Book	Page
Soldstrom.	Minnie, st	Harvey E.	Soffie, st	348 433
Gray.	Morris J. st	Alice L.	Hett	349 24
Sage.	Mary J. st	Martin L.	Seigand, st	349 321
Greaves.	Mabel M. st	Woodron L.	Morgan	352 25
Soldstrom.	Minnie st	John J.	Williams, st	352 115
Graves.	Milton J. st	Leonard S.	Meredith, st	352 390
Gray.	M. Smithy st	William J.	Galque, Jr.,	352 391
Hubbs.	Mark Martin st	Harry H.	Mulholland	353 231
Graham.	Mary C.	Levin R.	Allen,	353 501
Grise.	Mary C. st	Everett M.	Gray.	354 526
Griffin.	Mary Q. st	Eleanor Q.	Esposito,	355 356
Griffin.	Mary Q. st	Caroline C.	Cuyard.	355 339
Griffin.	Mary Q. st	Eleanor C.	Esposito,	355 360
Livens.	Mary Kathryn st	Ange Edith	Kinnikin, st	356 64
Griffin.	Mary W. st	Gilson S.	Cuyard,	356 191
Soldstrom.	Minnie st	Eric	Johnson, st	356 440
Graham.	Martin B. st	Selanore Rural	Electric Co	310 27
Soldstrom.	Minnie st	Looge Messy	Stum,	358 35
Graves.	Mabel H. st	William M.	Carpenter, st	358 114
Leib.	Mary Park st	Sda Murray	Madden	358 204
Gray.	Madison, st	Harry L.	Hall, st	359 437
Grav.	Marshall, st	Delaware Power	Light Co.	360 54
Livens.	Martin J. st	David	Boejoy, st	361 283
Soldstrom.	Minnie st	Franklin	Witchell, st	362 75
Soldstrom.	Minnie st	J. Raymond	Baker Jr., st	362 117
Soldstrom.	Minnie st	Charles P.	Messick,	362 572
Soldstrom.	Minnie, st	John J.	Williams, st	363 148
Soldstrom.	Minnie, st	William J.	Paris,	363 241
Gray.	Madison M. st	Selanore Power	Light Co.,	363 484
Gray.	Madison M. st	Selanore Power	Light Co.,	363 485
Gray.	Madison M. st	James G. Perry, st	peninsula (penn),	363 531
Soldstrom.	Minnie st	J. Reynolds	Jackson, st	364 251
Gray.	Madison M. st	Building	Messier, Inc.,	365 97
Soldstrom.	Minnie st	Miss C.	Stomas, st	365 351
Gray.	Madison M. st	J. Edward	Johnson,	366 95
Soldstrom.	Minnie st	Harley P.	White, st	366 294
Griffith.	Mabel S.	Robert Ashton	Criss, Jr.,	369 133
Hoote.	Mary M. st	Lee	Hankins, st	369 426
Gallo.	Mary Straub,	Frederick	DeGraw,	370 190
Gordy.	Mollie C. st	Roy C.	Messick, st	370 486

GRANTOR	To	GRANTEE	Book	Page
Diess.	Mildred M.	Edith G. Cochran,	371	251
Goldstrom.	Minnie ^{stat}	Virgie Mae Hitchcock,	371	463
Looney.	Myrtle A. "epi"	Elbridge J. Emma,	372	4
Locke.	Mary J. ^{stat}	Cluster J. Hickerson,	374	266
Looy.	Mattha W. ^{stat}	Freddie J. Drew,	374	269
Lisman.	Mary Emma ^{stat}	Charles Julian Hudson,	375	127
Greene.	Marshall A. ^{stat}	Albert A. Green	375	378
Grove.	Mary J. ^{stat}	Edna Louise Denberry,	376	150
Grier.	Mabel Shattuck	Louise L. Fitchett,	377	564
Goldstrom.	Minnie ^{stat}	Pia S. Steele,	378	43
Looney.	M. Spradley ^{stat}	John H. Kargadine,	378	266
Widow.	Margaret ^{stat}	E. Robert Morvil,	378	301
Griffith.	Mary H.	State of Delaware	343	369
Greenly.	Mattie J. ^{stat}	State of Delaware	343	428
Gray.	Madison M.	State of Delaware	343	432
Goldstrom.	Minnie ^{stat}	Samuel G. Hudson,	380	73
Goldstrom.	Minnie ^{stat}	Houston - White Co,	380	456
Greenberg.	Marilyn Ann ^{stat}	Houston - White Co,	380	456
Lilliland.	Madison J.	State of Delaware	384	344
Gray.	Madison M. ^{stat}	Delaware Power & Light Co.	379	328
Gill.	Marie C. ^{stat}	Delaware Power & Light Co.	379	532
Lucas.	Martin L. ^{stat}	Elizabeth Francis,	385	172
Goldstrom.	Minnie ^{stat}	Samuel G. Hudson,	385	235
Greenberg.	Marilyn Ann ^{stat}	Samuel G. Hudson,	385	235
Goldstrom.	Minnie ^{stat}	Pilgrim Holiness Church, "Houston"	385	243
Greenberg.	Marilyn Ann ^{stat}	Pilgrim Holiness Church, "Houston"	385	243
Goldstrom.	Minnie ^{stat}	Lasker Davidson,	386	468
Greenberg.	Marilyn Ann ^{stat}	Lasker Davidson,	386	468
Green.	Madie E. ^{stat}	Lonsuendi Inc.,	388	501
Greenwell.	Milton K. ^{stat}	Florence E. Johnson.	391	68
Grappenhau.	Mary A. ^{stat}	Fredrick R. Grappenhau,	391	400
Gillis.	Moby C.	Joseph J. Skilton, Jr.,	392	477
Lilliland.	Madison J.	State of Delaware.	394	105
Graham.	Martha Sage	Ray Hoffman,	394	480
Graves	Marion C. ^{stat}	Alton L. Blittingham,	395	117
Grappenhau	Mary A.	Community Medical Center, Inc.	395	382
Graves	Makiam C. ^{stat}	Weland M. C. Macintire,	396	57
Greenly	Margaret N.	W. Martin Atkins	396	499
Greenly	Mitchell C. ^{stat}	Herbert A. Shutt Jr.	397	477
Greene.	Marshall A. ^{stat}	State of Delaware	390	143

GRANTOR	To	GRANTEE	Book	Page
Graves,	Marian C. ^{etal}	Sara J. Chambers, ^{etal}	398	128
Gray,	Madison M. ^{etal}	Edmond Fisher, ^{etal}	399	33
Givens,	Margaret J. ^{etal}	Richard A. Givens	399	349
Gasvoda,	Martin B. ^{etal}	Portia Watson	399	493
Gillis,	Mary J. ^{etal}	Jesseus F. Bennett, ^{etal}	399	507
Goldstrom,	Minnie, ^{etal}	Amos Hitchem	399	533
Greenberg,	Marilyn Ann ^{etal}	Amos Hitchem	399	533
Gilliland,	Mason J. ^{etal}	State of Delaware	400	201
Givens,	Melvin Franklen ^{etal}	Gilbert Collins	403	12
Goldstrom,	Minnie ^{etal}	Miles Messick, ^{etal}	403	140
Greenberg,	Marilyn A. ^{etal}	Miles Messick, ^{etal}	403	140
Gibbs,	Medford A. ^{etal}	Rajah C. Lane	403	492
Gassman,	Morgan J. ^{etal}	Gerardus B. Clark, ^{etal}	403	540
Gray,	M. Dorothy ^{etal}	Howard W. Pepper, ^{etal}	404	363
Graves,	Milton J. ^{etal}	Henry Graves	407	241
Givens,	Melvin F. ^{etal}	Jack R. Crossman, ^{etal}	407	377
Graves,	Mahlon A. ^{etal}	Joseph W. Walls, ^{etal}	407	574
Goldstrom,	Minnie ^{etal}	Edward S. Cordrey	407	595
Greenberg,	Marilyn Ann ^{etal}	Edward S. Cordrey	407	595
Gasvoda,	Martin B. ^{etal}	George W. Ellis, ^{etal}	408	127
Godwin,	Mary J. ^{etal}	Howard E. Lynch, Jr. ^{etal}	408	213
Godfrey,	Merrill A. ^{etal}	William N. Norman	409	325
Goldstrom,	Minnie ^{etal}	Norman C. Baker	409	507
Greenberg,	Marilyn Ann ^{etal}	Norman C. Baker	409	507
Goldstrom,	Minnie ^{etal}	Hiram N. Lasher, ^{etal}	409	527
Greenberg,	Marilyn Ann ^{etal}	Hiram N. Lasher, ^{etal}	409	527
Givens,	Margaret J. ^{etal}	Minos E. Givens, ^{etal}	409	540
Godfrey,	Merrill A. ^{etal}	William N. Norman	409	327
Grappenhau,	Mary A. ^{etal}	Harry A. Godwin, Jr. ^{etal}	410	28
Gilliland,	Mason J. ^{etal}	State of Delaware	410	203
Galbraith,	Mary Neo ^{etal}	Joseph W. Nero, ^{etal}	410	359
Graves,	Milton J. ^{etal}	Delaware Electric Cooperative, Inc. ^{etal}	389	599
Goldstrom,	Minnie ^{etal}	Norman C. Baker	411	203
Greenberg,	Marilyn Ann ^{etal}	Norman C. Baker	411	203
Gray,	Madison M. ^{etal}	William S. Crossley, ^{etal}	411	575
Grier,	Mabel S. ^{etal}	M. Nelson Wright	412	508
Gray,	Madison M. ^{etal}	Raymond L. Taylor, ^{etal}	413	125
Gray,	Madison M. ^{etal}	Bessie Alice Bennett	414	127
Givens,	Martin J. ^{etal}	Walter K. Mumford, ^{etal}	414	203
Graves,	Milton J. ^{etal}	Delaware Electric Coop, Inc. ^{etal}	389	599

GRANTOR	To	GRANTEE	Book	Page
Givens,	Melvin F. ^{stat}	State of Delaware	402	2
Gasvoda,	Martin B. ^{stat}	Clarence Hurd, ^{stat}	419	2
Grossman,	Michael J. ^{stat}	Luther Williamson, ^{stat}	419	8
Gray,	Madison M. ^{stat}	Charles Elwood West Jr., ^{stat}	419	223
Glasgow,	Marion C. ^{stat}	Lester W. Brittingham, ^{stat}	420	104
Gilbert,	Mildred S. ^{stat}	Seaford Trust Co., ^{stat}	416	25
Goldberger,	Mildred S. ^{stat}	Hi-Pro Associates, Inc., ^{stat}	416	396
Gilliland,	Mason J. ^{stat}	State of Delaware	416	429
Epiffith,	Martha K. ^{stat}	Elizabeth K. Webb, ^{stat}	416	559
Goldstrom,	Minnie ^{stat}	Houston - White Co., ^{stat}	420	272
Gray,	Madison M. ^{stat}	Isabella Kehr Delgado, ^{stat}	420	302
Gray,	Madison M. ^{stat}	Isabella Kehr Delgado, ^{stat}	419	472
Grove,	Mary Jones ^{stat}	State of Delaware	418	117
Gray,	Madison M. ^{stat}	Lynch and Hickman, ^{stat}	422	236
Gray,	Madison M. ^{stat}	Lynch and Hickman, ^{stat}	422	237
Gray,	Madison M. ^{stat}	Lynch and Hickman, ^{stat}	422	241
Gray,	Madison M. ^{stat}	Lynch and Hickman, ^{stat}	422	242
Givens,	Martin J. ^{stat}	Myrtle Gibson Baker, ^{stat}	424	266
Gray,	Madison M. ^{stat}	Samuel B. Murray, ^{stat}	424	488
Goldstrom,	Minnie ^{stat}	Norace D. Halton, ^{stat}	425	425
Gordy,	Milton R. ^{stat}	Guerett L. Stant, ^{stat}	425	505
Goldstrom,	Minnie ^{stat}	Nuttle Lumbard Coal Co., ^{stat}	429	1
Goldstrom,	Minnie ^{stat}	Theodore B. Hitchins, ^{stat}	429	576
Gilliland	Mason J. ^{stat}	State of Delaware	431	479

GRANTOR	To	GRANTEE	Book	Page
Gordon	Nathaniel	Elizabeth Gordon	30	174
Griffith	Nancy et al	Joseph Walton, et al	34	136
Griffith	Nancy	Joseph Walton	39	392
Gibbons	Nancy, et al	Daniel Hudson	51	31
Gordy	Nutter, et al	John S. Lynch	53	141
Gendr.	Nathan, et al	Philip Noble	64	454
Genn.	Nathan, et al	Thomas Noble	64	455
Gapen	Nelson, et al	Edwin S. Anderson	158	71
Godfrey	Nebraska, et al	James M. Tunnell	176	216
Gum.	Norman C. et al	John H. Long, et al	200	598
Gray	Nancy C. et al	Charles L. Gray	206	93
Good	Nelle F. et al	Alexander Laws	215	161
Gray	Nehemiah D. et al	Charles Hobbs, et al	243	370
Gray	Nora, et al	Lucinda Townsend, et al	259	139
Gray	Nora, et al	Trustees, Wesley Union M.E. Church	261	364
Gray	Nora, et al	State of Delaware	266	296
Geach	Neil	Frederick A. Walls, et al	273	439
Godwin	Norman K. et al	Lewis C. Boyce, et al	280	581
Gray	Nehemiah D. et al	State of Delaware	287	275
Gregory	Norman B. et al	Harry D. Boyer	288	365
Godfrey	Nebraska, et al	H. There Long	294	462
Gray	Nehemiah D.	William Gray Sr.	296	70
Gow	Nettie H. et al	Benjamin W. Bowden, et al	306	570
Gow	Nettie H. et al	Helen Kirk Deputy	307	393
Gow	Nettie H. et al	Margaret R. Livens	309	426
Godfrey	Nebraska	Levi I. Bunting, et al	320	240
Grubb	Noble H.	Chas H. Derrickson	331	237
Grubb	Noble H. et al	Edward U. Hocker	322	521
Godfrey	Nebraska, et al	Ethel E. Craft	327	481
Grubb	Noble H. et al	Will E. Perkins	334	198
Grubb	Noble H. et al	Isaac D. Short, et al	336	200
Grubb	Noble H. et al	T. Clinton Joslin, et al	339	160
Godfrey	Nebraska, et al	Russell G. Hudson, et al	341	60
Grubb	Noble H. et al	Mara M. Maull	341	265
Grubb	Noble H. et al	Javier G. Lindsay	346	89
Gilmore	Wah J. et al	Delaware Power & Light Co.	346	439
Gilbert	Nelson, et al	Effie J. Albert	361	481
Godwin	Norris J. et al	Carson J. Baker	369	439
Grubb	Noble, et al	Harry F. Heal, Jr. et al	373	380
Gilbert	Nelson J. et al	Lewis Trevitts	376	112

GRANTOR	To	GRANTEE	Book	Page
Godwin,	Norris L. ¹⁸⁸²	Delaware Power Light Co,	379	131
Gutt,	Noble H. ¹⁸⁸²	Lara M. Mault,	388	332
Grindle,	Newton, ¹⁸⁸²	Joseph H. Tibbitt, ¹⁸⁸²	399	151
Grindle,	Newton, ¹⁸⁸²	Joseph H. Tibbitt, ¹⁸⁸²	399	403
Griffith,	Nellie H.	John W. Evans, Jr. ¹⁸⁸²	412	69
Griffith,	Nellie H.	Ford M. Warrington, ¹⁸⁸²	415	434
Gilbert,	Nelson J. ¹⁸⁸²	Seaford Trust Co	416	25
Gilbert,	Nelson J. ¹⁸⁸²	Delaware Power Light Co	405	128

GRANTOR		To	GRANTEE	Book	Page
Grubb	Oliver E. et al		Edward H. Maull	81	205
Gordy	Orlando H.		William W. Dashiell	94	5
Gordy	Oscar L. et al		John W. Elliott	133	503
Gordy	Oscar L. et al		Solomon F. Stevens	135	187
Gordy	Oscar L. et al		Harvey B. Gordy	136	233
Gordy	Orlando H. et al		Harry Johnson	136	440
Griffith	Allie E. et al		Halbert H. Robinson	171	416
Givens	Oscar W. et al		Daniel W. Stauffer	194	237
Gilbert	Oliver H. et al		George H. Hall	196	504
Gilbert	Oliver H. et al		Maria E. Windsor	197	579
Griffith	Allie E.		Clarence D. Chipman	200	84
Griffith	Allie E.		Sally J. Griffith	200	386
Gray	Olivia, admr.		Lewis Orendorf	214	304
Gray	Olivia		George W. Hanks	215	135
Gordy	Oscar L. et al		William H. Gillis	219	271
Givens	Oscar W. et al		Charles H. Givens	225	50
Gordy	Orlando H. et al		George H. Carey	227	58
Givens	Oscar W. et al		State of Delaware	237	500
Goodwin	Otis L. et al		George A. Goodwin	234	422
Gilbert	Oliver H. et al		Norman L. Windsor	240	381
Givens	Oscar W. et al		Peoples National Bank, Laurel	244	362
Gordy	Oscar L. et al		Philip Ernest Elliott, et al	248	579
Gordy	Oscar L. et al		Antonio Antonio	257	397
Givens	Oscar W. et al		George Hastings of J.	260	214
Gray	Orlando H. et al		State of Delaware	266	90
Gray	Allie J. et al		Jesse B. Taylor, et al	272	27
Gordy	Orlando H. et al		State of Delaware	276	578
Gordy	Orlando H. et al		James H. Wheatley	285	288
Gordy	Orlando H. et al		State of Delaware	287	229
Gordie	Allie et al		Frederick T. Higman	289	533
Gray	Allie et al		State of Delaware	292	585
Givens	Oscar W. et al		Linwood Franklin Givens, et al	301	331
Givens	Orian C. et al		George O. Eskridge, et al	312	424
Givens	Oscar W. et al		Marian H. Warrington	315	52
Gordie	Allie et al		First National Bank & Trust Co., et al	334	440
Gray	Allie J. et al		Crocker Co. Gray	338	68
Givens	Orian C. et al		Eli H. Bunting	341	508
Gibble	Olivia Antinde		Henry C. Gibble	349	181
Givens	Orian C. et al		Lee Hill, et al	364	311
Givens	Oscar H. et al		Charles L. Joseph, et al	367	88

GRANTOR	To	GRANTEE	Book	Page
Givens,	Orian C. et al	Melvin Givens, et al	369	419
Gray,	Oliver H. et al	Esther C. Ryan, et al	371	505
Gray,	Lucie J. et al	William H. Wadley, et al	374	494
S. Jones,	Oliver S.	Wadley C. Craft,	375	33
Griffith,	Oscar, et al	Mildred M. Calloway	380	356
Givens,	Orian C. et al	Samuel S. Baldwin, et al	380	358
Givens,	Orian C. et al	Arbuary Gardner, et al	380	365
Givens,	Orian C. et al	Carl S. Dickens, Jr.,	381	213
Givens,	Orian C. et al	Herman Myler, et al	381	361
Givens,	Orian C. et al	Harold L. Palmaroy, et al	383	224
Givens,	Orian C. et al	Perret J. Evans, et al	383	388
Givens,	Orian C. et al	Stephen C. Knox, et al	385	70
Givens,	Orian C. et al	John L. Short, et al	392	308
Givens,	Orian C. et al	William A. Thornburgh,	394	522
Givens,	Olen C. et al	Lee F. Waller, et al	395	475
Givens,	Olen C. et al	Lee F. Waller, et al	395	476
Givens,	Oscar W. et al	State of Delaware	390	335
Godwin,	Ornie K.	Joseph M. Hoopes	399	396
Givens,	Orian C. et al	Frances Givens	401	286
Givens,	Orian C. et al	David B. Webb, Jr.	408	341
Givens,	Orian C. et al	George Winkler, et al	409	201
Givens,	Orian C. et al	Melvin F. Givens, et al	413	96
Givens,	O. W. et al	Delaware Power & Light	389	429
Griffith,	Oscar et al	William B. Morgan, Jr.	416	439
Givens,	Orian C.	Lee F. Waller et al	425	542
Gundersen,	Otilia W.	Carrie K. Jefferson	426	573
Givens,	D. W. et al	Delaware Power & Light Co.	430	197

GRANTOR		To	GRANTEE	Book	Page
Griffith	Peggy, etal		Gilly Moore	26	204
Griffith	Polly		Julius Augustus Jackson	28	226
Green	Polly, (adms)		James Anderson	31	434
Griffith	Potter, etus		Isaac Ayler	34	646
Goslee	Petter E.		Burton Pettyman	40	86
Green	Polly		James Anderson	41	268
Griffith	Potter, etus		Peter H. Causey	48	222
Graham	Philip, etus		John Ellegood	49	262
Griffith	Purnal J. etus		Curtis S. Watson, etal	51	345
Griffith	Purnal J. etus		Charles Rickards	51	357
Grayham	Philip		Joshua A. Ellegood	54	88
Griffith	Potter, etal		Truisten P. Mc Colley	54	245
Gordy	Peter, etal		Aaron N. Gordy	56	386
Gray	Peter, etus		Wingate Matthews	57	410
Gray	Peter, etal		Alward Lynch	60	108
Griffith	Potter, etal		Charles F. Fleming	60	498
Gordy	Peter P. etus		Polly Collins	61	117
Gordy	Peter P. etus		Wingate Downs	61	394
Gordy	Peter P. etus		John S. Matthews	62	49
Goslee	Peter C. etus		William H. Goslee	62	183
Graham	Philip, etus		William Graham	62	443
Graham	Philip, etus		Jacob Green	63	257
Gordy	Peter (of A) etus		William Truitt	64	202
Griffith	Potter, etus		James Houston	66	65
Gordy	Peter B. etus		Benton H. Gordy	66	134
Gordy	Peter B. etus		William C. King	66	192
Griffith	Potter		Purnal Fatman	66	235
Griffith	Potter		Joshua Truitt	66	384
Gordy	Peter B. etus		Wingate Downs	76	185
Graham	Philip S. etus		Ann Graham	84	170
Gray	Peter, etal		Henry S. Bennett	91	89
Graham	Peter R. etal		Thomas P. Rodney	91	592
Graham	Philip S. etal		Thomas P. Rodney	91	592
Griffith	Philip H. etal		William J. Simpson	98	595
Gordy	Peter P. etus		Sallie J. Downs	99	8
Green	Philip C. etus		Edward Bradley	99	89
Gray	Peter, etal		Henry Kratz	99	187
Gray	Peter, etus		Richard H. Cannon	99	592
Graham	Peter R. etus		Thomas A. Allen	100	51
Gordy	Peter B. etus		John H. West	100	334

GRANTOR	To	GRANTEE	Book	Page
Gordy	Peter P. et ux	Eliya	Gordy, et al.	101 354
Griffith	Philip H. et al	William J.	Simpson.	102 45
Graham.	Philip S. et ux	Walter P.	Graham.	102 106
Gordy	Peter B. et ux	Renatus T.	Warrington	103 271
Gordy	Peter B. et al	Benjamin M.	Jones.	108 589
Graham.	Philip S. et al	Catherine F.	Allen.	110 12
Guthrie.	Paul B. et al	Anna L.	Marvel.	112 405
Gordy	Peter B. et ux	Sallie C.	Gordy.	113 538
Gordy	Peter B. et ux	Mary J.	West.	117 490
Graham.	Philip S. et ux	Eliya J.	Stuart.	118 585
Gordy	Peter B. et ux	Joseph S.	Gordy.	119 223
Gordy	Peter B. et ux	Temperance	E. Moore.	119 225
Gray	Peter S. et al	Ottawa Tribe	#30 J.O.R.M.	119 398
Gordy	Peter B. et ux	Benton B.	Gordy.	120 337
Gray.	Peter, et ux	Wilbert	Layton.	122 384
Gray.	Peter, et ux	William E.	Passwaters, et ux.	124 189
Gordy.	Peter B. et ux	Elijah R.	Downs.	126 52
Graham.	Philip S. et ux	Walter P.	Graham.	129 318
Graham.	Philip S. et ux	Randolph	Graham.	130 71
Gibbons.	Peter, et al	Corn. of	Rehoboth.	138 503
Graham.	Philip H.	William T.	Lank.	140 165
Guthrie	Paul B. et ux	Madison	Willen.	140 252
Graham.	Philip S. et ux	Mary A.	Nutter.	145 402
Guthrie.	Paul B. et ux	James E.	Lloyd.	146 435
German.	Philip E. et ux	William M.	Meyers.	147 433
Gaines.	Breston P. et al	Charles F.	Tull.	149 526
Guthrie.	Paul B. et al	Margaret A.	Milligan et al.	154 10
Green.	Philip C. et ux	John R.	Wilkins.	163 59
Gaines.	Paul P. et al	Charlotte A.	Gaines.	165 78
Graham.	Philip H.	Noah W.	Moore.	165 525
Gould.	Pierce, et al	Herbert S.	Burton.	171 207
Graham.	Philip H. et ux	Alvin S.	Tucker.	171 319
Graham.	Philip S. et ux	Trustees, Mt Calvary	A.M.E. Church ^{Convent}	173 172
Graham.	Philip H. et ux	William H.	Wiley.	179 415
Graham.	Philip H.	Alonza	Matthews.	181 494
Graham.	Philip H.	Alonza	Matthews.	181 496
Gray	Peter S. et al	Paul J.	Scott.	191 188
Graham.	Philip H. et ux	Lida E.	Poole.	200 229
Graham.	Philip H. et ux	Minnie	Cabbage.	200 388
Graham.	Philip H. et ux	Nancy E.	Newins.	208 290

GRANTOR	To	GRANTEE	Book	Page
Guthrie	Paul B. et ux	Sorin E.	Thompson, et al	215 95
Guthrie	Paul B. et ux	Walter H.	Marvel	224 421
Gray	Peter, et al	Clarence	Rickards	225 156
Gilbert	Paul W. et al	Ira	Willey	237 19
Gilbert	Paul W. et al	Harold D.	Hatfield	239 87
Guthrie	Paul B. et ux	Sorin E.	Thompson, et al	247 522
Garrett	Paul E.	Charles C.	Oliphant, et al	252 561
Gray	Peter L. et ux	Stephen P.	Hudson, et ux	256 503
Godfrey	Pauline C.	Bernice	Morgan	258 444
Griffith	Phillip H. et ux	State of Delaware		266 383
Godfrey	Pauline C.	J. Rodney	Stuart	275 190
Graham	Philip H. et ux	J. Alton	Oday, et ux	282 324
Godfrey	Pauline C.	Wm B.	Huston, et ux	283 81
Godfrey	Pauline C.	Lucy B.	Vinton	288 65
Gray	Peter L. et ux	Eidna H.	Barr	289 267
Griffith	Philip H. et ux	State of Delaware		292 598
Haine	Rev. Preston, et al	Trustees of New Zion M.E. Church	Land	302 376
Gow	Paul, et al	Marvel S.	Synch	306 236
Gow	Paul, et al	Benjamin W.	Bowden, et ux	306 570
Gow	Paul C. et al	Nelen Kirk	Deputy	307 392
Gow	Paul, et al	Margaret R.	Giveno	309 426
Gibbs	Pauline H.	Fannie	Penienskic	315 412
Garrett	Paul, et ux	Hazel Harris	Cook	324 197
Giles	Paul R. et ux	Clara S.	West	328 204
Greenberg	Pearl, et ux	Harry M.	Smith, et ux	332 375
Greenberg	Pearl, et ux	Edmond	Wickman, et ux	333 345
Greenberg	Pearl, et ux	Atton H.	Long, et ux	336 121
Adm'n.	Pearl, et ux	Cluster S.	Blunting	336 461
Greenberg	Pearl, et ux	Hobart	Rogers, et ux	337 35
Gray	Paul C. et ux	Ralph H.	Lorimore, et ux	337 330
Greenberg	Pearl, et ux	Benjamin	Hitzman	338 187
Greenberg	Pearl, et ux	Benjamin	Hitzman	339 313
Greenberg	Pearl, et ux	Esqudale Express Co. Inc.		339 443
Greenberg	Pearl, et ux	Robert	Dorway, et ux	341 483
Greenberg	Pearl, et ux	Frank	Rithman, et ux	342 76
Green	Pauline et ux	Tommaso	Inc.	344 82
Greenberg	Pearl, et ux	Lena	Dukes	344 349
Greenberg	Pearl, et ux	Alton H.	Long, et ux	345 195
Garrett	Paul, C. et ux	Claruce S.	Garrett	346 471
Greenberg	Pearl, et ux	John Samuel	Dukes, et ux	348 251

GRANTOR	To	GRANTEE	Book	Page
Brennberg	Pearl	Harvey E.	Loppie, ^{stat}	348 453
Harris	Archie	Howard	Blackcraft, ^{stat}	350 419
Greenberg	Pearl, ^{stat}	John J.	Williams, ^{stat}	352 115
Godfrey	Pauline C.	Harry J.	Davis, ^{stat}	353 198
Godfrey	Pauline C.	Edie S.	Hastings	353 294
Greenberg	Pearl, ^{stat}	Peris	Johnson, ^{stat}	356 440
Greenberg	Pearl, ^{stat}	George Massey	Swind,	358 35
Harris	Pauline C., ^{stat}	Richmond D.	Brooks, ^{stat}	360 485
Greenberg	Pearl, ^{stat}	Franklin	Mitchell, ^{stat}	362 75
Greenberg	Pearl, ^{stat}	J. Raymond	Daker, Jr., ^{stat}	362 117
Greenberg	Pearl, ^{stat}	Charles P.	Musick,	362 572
Harris	Pearl, ^{stat}	John J.	Williams, ^{stat}	363 148
Greenberg	Pearl, ^{stat}	William J.	Davis,	363 241
Greenberg	Pearl, ^{stat}	J. Reynolds	Jackson, ^{stat}	364 251
Greenberg	Pearl, ^{stat}	Walter P.	Thomas, ^{stat}	365 351
Greenberg	Pearl, ^{stat}	Harley P.	White, ^{stat}	366 294
Harris	Walter H., ^{stat}	LeRoy	Burris, Jr., ^{stat}	366 409
Green	Carnton H., ^{stat}	Thomson	Luc,	388 501
Lordy	Paul	Harry D.	Stone, ^{stat}	397 562
Gray	Paul C., ^{stat}	Kathryn Rhodes	Nielson	412 462
Gromis	Paul B., ^{stat}	Wilma	Schretter	420 309
Gray	Parson C., ^{stat}	Mary C. Franor		426 182

GRANTOR

To

GRANTEE

Book

Page

Ms

Q.S.

GRANTOR	To	GRANTEE	Book	Page
BLANK PAGE				

GRANTOR	To	GRANTEE	Book	Page
Griffith.	Robert	Asahel	Phelps.	25 142
Griffith.	Robert	Asahel	Phelps.	26 6
Gullet.	Robert, et ux	David	Tennevill.	27 529
Gray.	Robert, et ux	Ebe	Walter, et al	35 417
Griffith.	Robert	Lewis	Spicer.	37 435
Griffith.	Robert H.	Joshua A.	Ellegood.	38 153
Gibson.	Robert, et al	Eli	Donavin.	39 71
Gipson.	Robert, et al	Jeremiah	Howler.	39 246
Goslee.	Richard, et al	Levin	Stuart.	40 300
Gurlee.	Robert, et al	William	Blizzard.	40 461
Griffith.	Robert H. et ux	Joseph	Vinson.	41 38
Griffith.	Robert H. et ux	Philip	Vinson.	41 52
Griffith.	Robert H. et ux	Hiram H.	James, et al	45 406
Griffith.	Robert H. et ux	Joseph	Ward.	46 116
Griffith.	Robert H. et ux	Joshua A.	Ellegood.	46 183
Griffith.	Robert H. et ux	Kendal	Hooke.	46 308
Griffith.	Robert H. et ux	Joseph	Chipman.	46 392
Gum.	Renatus	Manean	Gum.	48 66
Griffith.	Robert H.	Joshua A.	Ellegood.	48 201
Griffith.	Robert H. et ux	Joseph	Chipman.	48 306
Graham.	Robert, et al	William B.	Horsey.	53 34
Greenly.	Robert,	Levin B.	Pepper.	60 458
Goslee.	Robert W. et ux	Peter E.	Goslee.	64 326
Greenwell.	Richard	Benjamin	Jenkins.	71 488
Greenwell.	Richard	Garret S.	Layton.	74 492
Gere.	R. Nelson, et ux	Samuel W.	Hammond.	78 196
Gere.	R. Nelson, et ux	Manlove R.	Carlisle.	78 316
Getman.	Rufus B. et ux	Jarius	Baker.	89 99
Getman.	Rufus B.	Jarius	Baker.	89 140
Gould.	Robert S. et ux	Margaretta	Rhoades.	95 321
Gilman.	Robert H. et ux	Charles A.	Blair.	95 527
Greenley.	Robert, et ux	John W.	Wilson.	103 67
Greenley.	Robert, et ux	Thomas B.	Short.	103 385
Gordon.	Reed.	John D.	Dilworth.	109 273
Gordon.	Reed, ex, et al	John D.	Dilworth.	109 275
Gordon.	Reed, ex, et al	John D.	Dilworth.	109 277
Goldsmith.	Rosa, et al	John T.	Magamon.	111 7
Greenley.	Robert, et ux	Burton	Donovan.	112 496
Godwin.	Robert H. et ux	Jacob R.	Godwin.	115 285
Gilman.	Robert H.	Serena H.	Gilman.	121 120

GRANTOR	To	GRANTEE	Book	Page
Gordy	Robert H. et ux	Benjamin F.	Gordy	126 532
Gibbons	Robert S. et ux	Robert G.	Ellegood	129 113
Green	R Joseph, et ux	William	Chipman	130 386
Griffith	Robert, et al	Thomas A.	Allen	135 410
Godfrey	Robert F. et ux	Robert E.	Wilkins	144 232
Gaines	Richard, et al	Charles F.	Tull	149 526
Godfrey	Robert F. et ux	Charles E.	Collins	151 53
Green	Ralph, et al	Frank W.	Wilkins	151 18
Green	Robert J. et al	Frank	Jefferson	155 186
Goslee	Robert W.	Frank W.	Lawson, et al	156 309
Gillespie	Rebecca Metcal	Theodore W.	Palmer	157 356
Godfrey	Robert F. et ux	Charles P.	Messick	160 549
Gaines	Richard, et al	Charlotte A.	Gaines	165 78
Graham	Randolph, et ux	David W.	Bennett	165 529
Graham	Randolph, et al	David W.	Bennett	165 531
Gray	Robert E.	John B.	Johnson, et al	171 185
Godwin	Robert H.	James R.	Murray	172 74
Goslee	Robert W.	Greensbury W.	Donovan	172 475
Gray	Raymond C. et ux	Halter L.	Wheatley	176 503
Grant	Robert H. et ux	Sherman E.	Ayers	178 149
Gordy	Roxanna et al	Ebe	Walter, Jr.	179 476
Green	Ralph, et al	Joseph S.	Smith	182 367
Goslee	Robert W.	Rachel	Kerman	185 505
Godwin	Robert H.	Lindley W.	Godwin	187 169
✓ Godfrey	Robert F.	Charles P.	Messick, et al	195 169
Givins	Robert S. et al	Charles J.	Marvel	198 187
Givins	Robert S. et al	John H.	Marvel	198 531
Gum	R. Addie, et al	William J.	Hudson of W. R.	198 570
Gum	Rebecca Addie, et al	Del. Md. and Va R. R. Co.		200 570
Godfrey	Robert F.	Frank M.	Jones	203 242
Givens	Robert S. et al	Maggie E.	Marvel	204 131
German	Rhubert R. et ux	Charles E.	Bennett	207 485
Gibbons	Rhoda H. et al	Stanton	Adkins	207 522
German	Rhubert R. et ux	Bank of	Delmar	207 563
Graef	Rossela R. et al	Joseph B.	Lord	216 424
Gum	R. Addie, et al	Elbert W.	Lynch	217 21
Gordy	Roxana, et al	Able	Ableman	223 410
Givens	Robert S. et al	Martha A.	Rogers	231 238
Green	Roxie Metcal	Laura C.	Melson	236 45
Gauntt	Russell	Charles W.	Riggin, et al	236 271

GRANTOR	To	GRANTEE	Book	Page
German	Rhubert R. et al	Frank E. Lynch	240	333
German	Rhubert R. et al	Elijah N. Holloway	240	378
German	Rhubert R. et al	Norman L. Hayman	241	413
German	Rhubert R. et al	Margaret E. Polliard	242	274
German	Rhubert R. et al	Frank E. Lynch Jr.	242	278
German	Rhubert R. et al	Amos J. Lear	242	442
German	Rhubert R. et al	Samuel N. Culver	243	124
Gordy	Raymond E.	Robert G. James	243	419
German	Rhubert R. et al	Michael Di Francisco	249	523
German	Rosa A. et al	Grover C. German	251	56
German	Rhubert R. et al	Daniel G. Oneal	251	429
Givens	Raymond	Thomas W. Givens	251	532
George	Rex, et al	Mary R. Hoopes	255	157
German	Rhubert R. et al	Norman L. Hayman	255	356
Gray	Rebecca, et al	James Williams of D.	257	554
German	Rhubert R. et al	William J. Lecates	268	258
Gordy	Robert H. et al	William H. Chambers	269	360
Graef	Rosella R. et al	Joseph B. Raybon	274	265
Gordy	Raymond et al	Eastern Shore Public Service Co.	278	380
Goddard	Romaine	Fidelity Philadelphia Trust Co.	278	341
Green	Ralph, et al	Horace L. Druns, et al	279	533
Goddard	Romaine, et al	Rehoboth By The Sea Realty Co.	281	267
Gray	Rachel R.	Elmer S. Murray	283	515
Gordy	Robert H. et al	Patrick A. Phelan, et al	286	242
German	Rhubert R. et al	U. S. Government	286	410
Graef	Rosella R. et al	State of Delaware	287	253
Glover	Rachel, et al	State of Delaware	292	67
Graef	Rosella R. et al	Ira Lewis	293	289
Gordy	Roxie, et al	Town of Millsboro	293	369
Goldman	Rebecca (widow)	Horace E. Guillen	294	245
Griffin	Rachael M. et al	Helen Fountain	294	432
Griffin	Rachel M. et al	Lina Sharp	296	5
Goddard	Romaine, et al	John E. Kiefer	297	500
Bage	Raymond H. et al	Dr. Ira A. B. Allen	300	113
Givens	Robert H. et al	Jesse E. Miblett	301	337
Gordy	Robert H. et al	Seaford Ice & Cold Storage Co.	304	167
Gordy	Robert H. et al	Robert Franklin Gordy	304	339
Green	Ralph, et al	Roland Rogers, et al	304	581
Gordy	Robert, et al	C. L. Gordy	306	149
Gray	Rebecca, et al	First Nat'l Bank Dagsboro	306	296

GRANTOR	To	GRANTEE	Book	Page
Gordy	Royce, et al	Walter C. Cordley	306	431
German	Rhubert R et al	James E. Kelly	306	591
Gordy	Robert H. et al	C. L. Gordy	307	19
Gordy	Reese O. et al	State of Delaware	299	435
German	Rhubert R. et al	United States of America	309	542
Gage	Raymond H. Jr.	Charles H. Marvel, Jr.	314	233
Gross.	Ruth, et al.	Barrie E. Stillepie	316	328
Grell.	Robert H. et al	William W. Hausman, et al	321	377
Grove.	Robert, et al.	Elise M. Kimmell	321	539
Gordy.	Raymond et al.	Henry N. Magee, et al.	322	485
Gordy.	Raymond et al.	John S. Magee, et al.	322	529
Graber.	Willa, M.	Mary Estella Gray	324	117
Gundry,	Richard, et al.	Thomas H. W. Wiley, et al.	324	282
Green.	Robert Craig,	State of Heldmore	325	409
Gordon.	Raymond H. et al.	Murphy and Hayes Co.	326	263
Gordy.	J. Franklin.	William C. Johnson	326	565
Gordy	Raymond H. et al	William C. Johnson	326	565
Gordy.	Raymond et al.	Eastern Shoe Public Service Co.	327	434
Givens	Raymond, et al.	George Hall, et al.	328	19
Gordon.	Raymond C.	Murphy & Hayes, Co.	328	68
Green.	Ralph, et al.	John H. Green.	331	444
Guld.	Ruth, et al.	Sussex Trust Co.	332	135
Gilsp.	Rebecca	Harry Landes,	336	188
Gilman.	Robert, et al	Robert S. Bunting	336	461
Gilman.	Robert et al.	U.S. of America	337	363
Glay.	Robert, et al.	Alfred G. Lynch,	337	498
Gilman.	Robert et al.	Marion Collins,	338	359
Gilsp.	Rebecca, et al.	Ernie L. Draney	342	593
Greene.	Ruthanna, et al.	Edmund S. Massey, et al	345	582
Giffith	Robert J. et al	John R. Atkins,	346	179
Guthrie.	Raymond S. et al	C. Howard Hardisty	347	291
Gru.	Ruthanna, et al.	Edward Birckmayr, et al	350	185
Glover.	Rachel G. et al.	Julia P. Markov.	351	396
Glover.	Rachel G. et al.	Corbett Long Jr. et al	351	399
Guthrie.	Raymond S. et al	Ray S. Guthrie, et al		
Groves.	Rose E. et al	Spe M. C. D. Sales Co.	352	402
Guthrie	Raymond S. et al	Jeremiah Groves,	353	582
Spe M. C. D. Sales Co.	Raymond S. et al	M. E. D. Sales Co.	356	598
Groves.	Robert S. et al	Harvey Betts, et al	357	416

GRANTOR	To	GRANTEE	Book	Page
Sydney.	Richard S. ^{stat}	J. Ehrlich Realty Co.,	359	526
Green.	Robert Craig ^{stat}	William E. Parker, ^{stat}	359	595
Goldberger.	Ralph, ^{stat}	Harold Path,	360	293
Gross.	Ruth, ^{stat}	Samuel C. Simpson, ^{stat}	362	41
Gordy.	Reese P. ^{stat}	Joseph C. Wilmington, ^{stat}	363	39
Greer.	Ruth, ^{stat}	Charles D. Coffin, ^{stat}	363	307
Greene.	Robert Craig ^{stat}	James S. Pruitt, ^{stat}	364	321
Gross.	Ruth, ^{stat}	J. Pauline Collins,	365	192
Gross.	Ruth, ^{stat}	Harry D. Simpson, ^{stat}	365	196
Gibbons.	Rhoda H.	Alyce B. Parker	367	3
Griffith.	Russell, H. ^{stat}	John C. Braden, ^{stat}	367	25
Gray.	Rex M. ^{stat}	Arthur J. Bradley,	367	385
Leibert.	Robert, ^{stat}	Effie J. Gilbert,	367	487
Gray.	Rebecca, ^{stat}	Esmer H. Campbell,	367	355
Herman.	Hubert P. ^{stat}	Robert B. Baker, ^{stat}	368	348
Grappenhans.	Roy H. ^{stat}	Edwin O. Townsend, Jr.,	370	102
Muntz.	Russell A. ^{stat}	Lucrezia S. Bittingham,	371	200
Lime.	Robert C. ^{stat}	Donald C. Hess, ^{stat}	371	338
Leyer.	Russell C. ^{stat}	Spria M. Leyer,	372	444
Leibert.	Robert L. ^{stat}	Lewis Thivette,	376	112
Herman.	Hubert P. ^{stat}	United States of America,	376	328
Gibbons.	Rhoda H.	Edward Williams,	378	375
Griffith.	Russell H. ^{stat}	State of Delaware,	343	252
Gidley.	Raymond C. ^{stat}	State of Delaware,	343	467
Griffith.	W. Rizzo ^{stat}	First National Bank & Trust Co. of Milford,	380	328
Shakaw.	John Joseph ^{stat}	Altha C. Gringale,	381	74
Green.	Robert ^{stat}	George L. Matthews, ^{stat}	381	451
Lynn.	Russell C. ^{stat}	Louise H. Leyer,	382	176
Admiral.	Randall A.	Harry A. Admiral, Jr.,	384	193
Gordy.	Raymond C. ^{stat}	Delaware Power Light Co.,	379	43
Griffith.	Russell H. ^{stat}	Delaware Power Light Co.,	379	569
Webb.	Raymond ^{stat}	Grace Methodist Episcopal Church,	385	14
Golden.	Rollo L. ^{stat}	Charles H. Golden,	385	74
Golden.	Rollo L. ^{stat}	Charles H. Golden,	385	77
Livens.	Russell L.	Vester B. Sparkman	387	312
Livens.	Russell L. ^{stat}	Vester B. Sparkman,	392	310
Griffith.	Robert J. ^{stat}	Bessie M. Parrew,	394	348
Gordy.	Raymond E. ^{stat}	Fred P. Dukes, ^{stat}	396	464
Grady.	Raymond P. ^{stat}	Thomas J. McSwaney, Jr.,	397	231
Livens.	Robert L. ^{stat}	State of Delaware	390	368

GRANTOR	To	GRANTEE	Book	Page
Gibbons,	Robert S.	State of Delaware	390	368
Godwin,	Randall A. ^{et al}	H. A. Godwin, Jr. & Son Inc.	399	535
Green,	Richard M. ^{et al}	Clarence S. Reed	400	73
Grosscup,	Ray, ^{et al}	Charles A. Woolson	400	151
Grappenhart,	Ralph, ^{et al}	Edgar Arthur Simpson	400	376
Gibbons,	Rhoda H. ^{et al}	Herchel R. Mumford	404	23
Goslee,	Raymond S. ^{et al}	W. Blaine Atkins	406	118
Graham,	Ralph S. ^{et al}	Thomas J. Graham	406	456
Gilbert,	Robert S. ^{et al}	William L. Handy	408	210
Grille,	Raymond C. ^{et al}	Perry M. Smith	409	265
German,	G. B. ^{et al}	Delmar Methodist Protestant Church	410	14
Griffith,	Robert J. ^{et al}	Mary W. Davis	414	99
Gibbons,	Rhoda ^{et al}	Delaware Power & Light	389	252
Gordy,	Geese O. ^{et al}	State of Delaware	402	586
Gordy,	Geese O. ^{et al}	State of Delaware	402	589
German,	Phubert B. ^{et al}	United States of America	415	73
Givens,	Robert S. ^{et al}	George W. Marvel	415	108
Graham, Dr.	Robert S. ^{et al}	Wilson J. Vinyard	415	361
Gilbert,	Robert S. ^{et al}	Seaford Trust Co.	416	25
Goldberges,	Richard A. ^{et al}	All-Pro Associates, Inc.	416	396
Griffith,	Robert J. ^{et al}	Elizabeth K. Webb	416	559
Gordy,	Geese O. ^{et al}	State of Delaware	418	23
Givens,	Robert S. ^{et al}	Mary Reed	420	571
Gilbert,	Robert S. ^{et al}	Delaware Power & Light	405	61
Goslee,	Raymond S. ^{et al}	Delaware Power & Light Co.	430	11
Gibbons,	Rhoda H. ^{et al}	Paul Johnson	425	273
Gaines,	Russell L. ^{et al}	Delaware Power & Light Co.	430	167
Gordy,	Robert Franklin ^{et al}	Howard S. Lewis, Jr.	431	86

GRANTOR		To	GRANTEE		Book	Page
Griffith.	Seth		Leaven	Stewart.	23	196
Griffith	Seth etal		Robert	Boyce.	23	225
Griffith.	Seth, etux		Robert	Boyce.	23	226
Griffith	Seth, etux		William B.	Atkinson.	23	227
Griffith.	Seth, etux		Thomas	Laws.	23	230
Griffith.	Seth, etal		Jesse	Green.	23	231
Griffith.	Seth, etal		Thomas	Laws.	23	234
Griffith.	Seth, etal		Samuel	Tulley.	23	414
Griffith.	Seth, etux		John	Houston.	23	444
Griffith.	Seth, etal		Asahael	Phelps.	24	48
Grace.	Sarah		William	Dixon.	24	132
Griffith.	Seth		Curtis	Palmore.	24	161
Griffith.	Seth, etux		Adam	Short.	24	265
Griffith.	Seth, etux		James	Fletcher.	25	1
Griffith.	Seth, etux		John	Adams.	25	256
Griffith.	Seth		Mitchel	Stewart.	25	341
Griffith.	Seth		John	Houston.	28	127
Gray.	Sarah		William	Christopher	28	295
Griffith	Seth, etux		John	Houston.	29	231
Gray.	Sarah		Benton	Harris.	29	413
Griffith.	Seth, etux		Michael	Stuart.	30	48
Griffith.	Seth, etux		Alexander	White, etal	30	82
Griffith.	Seth, etux		Asa	Boyce.	30	355
Griffith.	Seth, etux		Alexander	Whyte, etal	31	67
Green.	Stephen, etux		Mary	Green.	32	36
Gumby.	Stephen, etux		William H.	Wells.	32	67
Griffith.	Seth		William A.	Adams.	32	194
Griffith.	Seth, etux		Samuel	Outten.	32	246
Graham.	Samuel, etux		Jesse	Green, etal	33	49
Green.	Stephen		William	Hamilton & Co.	33	194
Griffith.	Samuel, etux		Shadrach	Murphy.	33	468
Griffith.	Seth		Philip	Massey.	36	93
Gray.	Sally		William	Dirickson.	39	252
Gibbins.	Samuel, etux		Isaac	Cannon, etal.	39	300
Goslee.	Samuel B. etal		Levin	Stuart.	40	300
Griffith.	Seth, etux		Ann	Dukes.	40	420
Ganthorp.	Sarah		George	Gray.	42	352
Griffith.	Seth		Thomas	Laws.	43	5
Green.	Stephen, etux		Benjamin	Hooks.	45	345
Gray.	Samuel L.		John	Gray.	48	114

GRANTOR		To	GRANTEE	Book	Page
Gordy	Spicer, et ux	Elias	Taylor	49	15
Griffith	Seth	Turner	Griffith	50	232
Gray	Stevens, et ux	Sylvester J.	Deputy	50	338
Gordy	Stephen H.	Nathaniel	Pusey	50	434
Gordy	Stephen H. et ux	Nathaniel	Pusey	50	435
Griffith	Seth	Philip C.	Jones	51	294
Garretson	Sarah	Kindal M.	Lewis	52	442
Gray	Stevens, et al	Trusten P.	McColley	54	240
Gordy	Sarah E.	Samuel D.	Vaughan	55	406
Gordy	Stephen H. et ux	Ebenezer	Cannon	56	126
Gordy	Stephen H. et ux	Wingate	Downs	56	127
Gordy	Stephen H. et al	Aaron N.	Gordy	56	286
Green	Stephen, et ux	Martin L.	Hearn, et al	57	388
Green	Stephen, et ux	William H.	Nicholson	58	46
Green	Stephen, et ux	James H.	Chipman	59	324
Groves	Samuel	David	Lofland	60	36
Goslee	Samuel	James J.	Anderson	60	139
Gordy	Stephen H. et ux	Levi C.	Callaway	60	399
Gordy	Stephen H. et ux	James	Low	60	481
Gordy	Stephen H. et ux	James W.	English	60	482
Gordy	Stephen, et ux	John S.	Mathews	60	482
Gardner	Sarah M. et al	Philip C.	Jones	61	238
Green	Stephen	State of	Delaware	62	152
Green	Stephen	Church Trus. Presbyterian	Laural	65	287
Green	Stephen	Henry C.	Friese	66	70
Green	Stephen	James W.	Smiley	66	70
Green	Stephen	James W.	Smiley	66	93
Green	Stephen	Henry C.	Friese	66	94
Gumby	Stephen, et ux	John W.	Hickman	76	453
Gordy	Sarah E.	Josiah H.	Stephens	79	318
Green	Stephen, et ux	William	Wheatley	79	479
Gordy	Sallie	Benjamin H.	Gordy	82	150
Gumby	Stephen, et ux	Jacob	Gumby, et al	86	95
Gray	Samuel J. et ux	Stephen	Gumby	87	34
Gray	Samuel J. et ux	Jane S.	Hearn	87	454
Gray	Samuel J. et ux	William P.	Donnaway	88	17
Gray	Samuel J. et ux	Joseph E.	Baker	88	19
Gumby	Stephen, et ux	Absolem	Murray	89	360
Goldborough	Sallie	Charles H.	Warrington	89	406
Godwin	Samuel R. et al	Joseph S.	Jones	90	471

GRANTOR	To	GRANTEE	Book	Page
Griffith.	Sarah A.	Moses W.	Jewell.	90 533
Gray.	Samuel J. et ux	Isaac N.	Hearn.	91 532
Graham.	Solomon J. P. et al	Thomas P.	Rodney.	91 592
Graham.	Solomon H. P.	Isaac J.	Morgan.	96 346
Greenwood.	Samuel et ux	Richard	Sinton.	98 441
Gray.	Susan A. et al	Henry	Kratz.	99 187
Gray.	Sarah E. et al	Henry	Kratz.	99 187
Gray.	Samuel, et al	Henry	Kratz.	99 187
Gray.	Smith N. et ux	Henry B.	Frideman.	101 153
Graham.	Samuel A. et al	William J.	Dowling.	101 159
Graham.	Samuel A. et al	Isaac N.	Hearn.	101 161
Graham.	Samuel A. et al	Alfred M.	Warrington	101 164
Gray.	Samuel J. et ux	Rufus W.	Mitchell	102 100
Graham.	Samuel H. et ux	Charles J.	Gray, et al	102 101
Gibson.	Samuel B.	Charles	Richards.	105 449
Graham.	Samuel G. et al	William H.	Edgill.	107 592
Gray.	Smith N. et ux	Thomas E.	Clendaniel.	108 257
Goslee.	Samuel L. et ux	John	Megee.	108 353
Gardner.	Samuel R. et al	Mary P.	Gardner, admr.	108 378
Graham.	Samuel, et ux	Ezekiel W.	Lloyd.	108 576
Greenwood.	Samuel, et ux	James	Mills, et al	109 237
Goslee.	Samuel E. et al	William H.	Wilson.	112 12
Graham.	Samuel, et ux	Charles H.	Hitchens.	112 494
Graham.	Samuel, et ux	Charles H.	Maui.	113 172
Gray.	Samuel J. Jr.	Harry W.	Gray.	115 17
Gray.	Samuel J. Jr.	John E.	Naisey.	115 498
Gross.	Solomon, et al	Lemuel D.	Shockley.	117 371
Graham.	Samuel et ux	Henry P.	Cannon.	118 283
Gilbert.	Sarah H. et al	James H.	Tyre.	118 538
Gosley.	Salathiel B. et al	Edward S.	Gosley.	120 187
Gray.	Sarah C. et al	William W.	Derrickson	122 107
Griffith.	Sallie J.	William J.	Culver.	122 334
Gordy.	Sarah E. et al	Willard W.	Lecates.	123 184
Graham.	Solomon H. P. et al	Noah	Boyce.	123 304
Godwin.	Sarah A.	Edmira G.	Collins.	123 507
Groves.	Solomon et al	Mary E.	Groves.	125 77
Gray.	Samuel J. et ux	Joseph H. D.	Cannon.	128 275
Goslee.	Sidney P. et al	William E.	Wolfe.	132 44
Gray.	Sarah A. et al	Charles J. H.	Townsend.	132 486
Graham.	Samuel, et ux	Charles H.	Hitchens.	133 109

GRANTOR	To	GRANTEE	Book	Page	
Gordy	Sallie J. Adams	Nancy E. Downes.	134	312	
Goslee.	Salathiel B. et al	Edward S. Goslee.	135	108	
Gray	Sarah A. et al	Robert Marvin Townsend.	146	314	
Gault	Samuel H. et ux	Willis G. Brownell.	147	132	
Graham.	Samuel M. et ux	Ezekiel Graham, et al	147	275	
German.	Silas J. et ux	William H. Allen.	150	573	
Graham.	Samuel M. et ux	Samuel E. Cannon.	151	87	
Godwin.	Stella A. et al	David H. Hudson.	151	111	
Graham.	Samuel, et ux	Ella S. Disharoon.	153	40	
Godwin.	Stella A. et al	David H. Hudson.	157	90	
Godfrey.	Sarah P. et al	Willard S. Lynch.	164	451	
Gray.	Sarah A. et al	Joshua J. Townsend.	165	441	
Graham.	Samuel et ux	Johan F. Graner, et ux	168	406	
Goslee.	Samuel L. et ux	John B. Barker.	170	29	
George.	Sarah M. ^{Trustee} et al	William D. Denney, et al	171	396	
Gardner.	S. G. Mason	Marietta Grace,	171	79	
George.	Sarah M.	William D. Denney, et al	171	401	
George.	Sarah M.	William D. Denney, et al	171	404	
German.	Silas J. et al	John M. C. Moore.	172	286	
Gordy.	Sarah E. et al	Harry Carmean.	172	459	
German.	Stella B. M. et al	Fayette B. Short.	177	304	
Goodwin.	George A.	Goodwin Bros & Co	Conwell, Inc.	177	416
Gucker.	Sadie C. et al	John Willey.	178	157	
Graham.	Sallie E. et al	Wm S. H. Williams.	151	269	
Gray.	Smith N. et ux	William G. Draper.	180	295	
Gray.	Sarah A.	William L. Gray.	182	117	
Graham.	Sarah E. et al	Martin U. Graham.	182	529	
Gray.	Smith N. et ux	George W. Jones, et ux	183	24	
Gosley.	Salathiel B. et ux	John R. Harrington	185	385	
Gibson.	Stuart R.	Lina Cahall.	188	165	
Gray.	Sadie E. et al	Paul J. Scott.	191	188	
(a) Gray.	S. N. et al	S. John Abbott.	191	477	
German.	Stella, et al	William P. Short.	193	324	
Goslee.	Salathiel B. et ux	John B. Steele.	196	56	
Goodman.	Simon L. et al	Charles H. Avins.	196	145	
(a) Gray.	S. N. et al	S. John Abbott.	196	400	
Graham.	Sallie E. et al	Minnie M. Greer.	196	469	
Gucker.	Sadie C. et al	Coleman du Pont Road, Inc.	197	278	
Graham.	Samuel et ux	Eli Dinrich, et ux	198	320	
Gullett.	Simeon P. et ux	Grover C. Townsend.	199	340	
Gained.	Sara A. E. et al	John A. Henry.	200	564	

GRANTOR		To	GRANTEE	Book	Page
Groves.	Solomon et ux	Joseph O.	Groves.	202	528
Groves.	Solomon, et al	Joseph O.	Groves.	202	530
Groves.	Samuel, et al	John H.	Watson.	208	597
Goslee.	Salathiel Betz	Orien G.	Atkins.	211	476
Graham.	Susie L. et al	Levin Spencer	Leates.	214	91
Gucker.	Sarah R. et al	John G.	Townsend Jr. et al	215	478
Guillandson	Sarah A. et al	Edwin T.	Evans.	222	593
Gray.	Samuel S. et ux	Eliza E.	Allen.	224	550
Gray.	Sadie, et al	Clarence	Rickards.	225	156
Gibson.	Stuart R. et ux	Maximilian	Bachman.	235	139
Goodman.	Samuel	Anna	Goodman.	237	385
Graham.	Sallie	George	Neal.	238	306
Graham.	Sara E. et al	Lydia M.	Spicer.	240	351
Griffith	Sallie J.	Howard E.	Griffith	243	210
Gucker.	Sarah R. et al	John G.	Townsend Jr. et al	243	439
Graham.	Sarah A.	John Paul	Cranston.	244	574
Gucker.	Sarah R. et al	Charles T.	Jester, et ux	246	129
German.	Samuel E. et al	Grover C.	German.	251	56
Greenbaum.	Sara	Emanuel Arnold	Greenbaum	257	191
Graham.	Samuel A. et al	Norman J.	Webb.	259	95
Garrison.	Samuel R.	Rebecca	Dunn.	262	442
Goslee.	Salathiel Betz	State of	Delaware.	263	311
Garrison.	Samuel R.	Charles L.	Harmonson.	264	513
Gould.	Sarah M. et al	Edgar L.	Warrington.	264	526
Gray.	Susan E.	State of	Delaware	266	349
Goslee.	Salathiel B. et ux	James Edward	Goslee.	267	227
Greenbaum.	Sarah Trustee et al	James Emory	Wiley	269	315
Griffith.	Sanford P. et ux	Bessie M.	Warren.	272	185
Gallgher.	Sadie E.	Annie B.	Musgrove.	274	15
Gordy.	Sarah E. et al	Edgess T.	Lynch.	274	347
Gucker.	Sarah H. et al	Harley P.	White.	274	443
German.	Stella B. M. et al	Sea and Pines Inc.		277	497
Gucker.	Sarah H. et al	George E.	Oliver.	280	65
Green.	Susie B.	Ida J.	Fox.	280	396
German.	Samuel E. et ux	Raymond H.	Ellitt, et ux	281	170
Gucker.	Sarah R.	Sarah J.	Rawlins.	285	458
Gucker.	Sarah R. et al	State of	Delaware.	287	12
Gucker.	Sarah R. et al	State of	Delaware.	287	349
German.	Samuel E. et al	State of	Delaware.	287	493
German	Silas J. et ux	Julius H.	Cooper	291	486

GRANTOR	To	GRANTEE	Book	Page
Gucker	Sarah R. et al	State of Delaware	292	381
Goslee	Sidney F. et ux	Eastern Shore Public Service Co.	297	159
Goslee	Salathiel Betal	Granville B. Goslee	297	223
Goslee	Sidney F. et ux	Eastern Shore Public Service Co.	297	306
Galleher	Sadie E. (widow)	Joseph W. Wilson, et ux	300	594
Gucker	Sarah R. et al	Walter M. Betts	302	355
Guthrie	Sarah H. U. et al	Horace E. Ellis	307	214
Gucker	Sarah R., et al	State of Delaware	299	1
Gucker	Sarah R., et al	State of Delaware	299	181
Lum	Sarah L. et al.	Francis W. Lum, jr.	316	557
Gucker,	Sarah Perkins,	State of Delaware,	322	188
Gordon,	Sarah, et al.	Josiah D. Robbins,	325	579
Gucker,	Sarah Perkins,	Mary J. Whitney, et al.	325	557
Gordon,	Sarah Beaton,	Murphy and Kings, Co.	326	263
Silas,	Sadie E. et al.	Paul E. Messick et al.	327	277
Byrd,	Sara M. et al.	William P. Seligson	328	7
George,	Sallie Wick,	Margaret C. Smith,	329	134
German.	Lias J. et ux.	Mary German Phillips,	330	19
George,	Susan S. (widow)	Lawrence S. George, jr.	330	83
Griffin,	Sallie E. et al.	Martha E. Perkins	331	134
George,	Sallie Wick,	John S. Richards,	332	357
Gucker,	Sarah Perkins	John R. Edgington,	334	76
Silas,	Sadie et al	Stacie C. Thompson,	339	5
Gordon,	Stanley, et al	Carroll Burtch Corp,	346	48
George,	Lydia et al.	Charles E. Edgington,	346	383
Gordon,	Sara, atty in fact,	William Thomas Jones,	352	563
Gordon,	Sara, et al	William Thomas Jones,	352	563
Gordon,	Sara, atty in fact	Isaac D. Short, et al	352	574
Gordon,	Sara, et al	Isaac D. Short, et al	352	574
Gordon,	Sara, atty in fact	William H. Jefferson,	353	159
Gordon,	Sara, et al	William H. Jefferson,	353	159
Gordon,	Sara, atty in fact	Edwin C. Moore	353	182
Gordon,	Sara, et al	Edwin C. Moore	353	182
Gordon,	Sara, atty in fact	Milton P. Orgo, et al	354	169
Gordon,	Sara, et al	Milton P. Orgo, et al	354	169
Gordon,	Sara, atty in fact	Edgar R. Harrington	354	172
Gordon,	Sara, et al	Edgar R. Harrington	354	172
Gordon,	Sara, atty in fact	Arthur R. Norman	354	210
Gordon,	Sara, et al	Arthur R. Norman	354	210
Gordon,	Sara, et al	Henry C. Draper,	355	174
Gordon,	Sara, atty in fact	Henry C. Draper,	355	174

GRANTOR	To	GRANTEE	Book	Page
Gordon,	Sara ^{et al}	Poland	Moore	355 197.
Gordon,	Sara "ally in fact"	Poland	Moore.	355 197
Gordon,	Sara ^{et al}	Le Roy	Murray.	355 377
Gordon,	Sara "ally in fact"	Le Roy	Murray.	355 377
Gordon,	Sarah, ^{et al} ally in fact.	Edward M. Scott, Jr.,		357 384
Gordon,	Sarah ^{et al}	Edward M. Scott, Jr.,		357 384
Greene,	Sarah Muddick ^{et al}	William C. Parker, ^{et al}		359 595
Griffith,	Sanford P. ^{et al}	William O. Emerson, ^{et al}		360 421
Hann,	Sara ^{et al}	Poland C. Williams, ^{et al}		365 396
Gwyn,	Susan S. ^{et al}	Signal A. Baldwin, ^{et al}		366 161
Leggett's Special School District		Delaware Power & Light Co.,		366 351
Groves,	Sarah Ann	Edua M. Lane.		368 104
Gucker,	Sarah P. ^{et al}	Horner S. Foret, ^{et al}		370 495
Graham,	Samuel ^{et al}	Horace C. Edgell,		372 31
Graham,	Sarah A.	Edwin M. Pusey, ^{et al}		377 101
Gwyn,	Susan S. ^{et al}	Carren H. Kreege, ^{et al}		377 299
Gould,	Sara M. ^{et al}	William H. Ott, Jr.,		380 415
Gould,	Sara M. ^{et al}	Abner P. Lorah, ^{et al}		382 391
Gucker,	Sarah Renlius ^{et al}	Delaware Power & Light Co.,		379 540
Gucker,	Sarah R. ^{et al}	Tom Concie of Leggett,		391 105
Gray,	S. Clifton, Jr.,	Francis F. Rickards, Real Estate, Inc.,		393 481.
Gucker	Sarah R. ^{et al}	Ernest D. Wilhelm, ^{et al}		395 256
Siles	Sadie E.	Clarence Jaggart		395 391
Gucker,	Sarah P. ^{et al}	Charles C. Cowing, ^{et al}		399 47
German,	Stella B. M.	Amos F. McCabe		399 254
Graham,	Samuel Lawrence ^{et al}	Florence L. Long ^{et al}		404 120
Gwyn,	Susan S. ^{et al}	Charles P. Coady, Jr., ^{et al}		406 413
Gumbus,	Selvin ^{et al}	Charles Mosley, ^{et al}		408 263
German,	Silas J. ^{et al}	Clifford J. Calhoun, ^{et al}		408 589
German,	Silas J. ^{et al}	Alan W. Chipman, ^{et al}		409 227
Gibson,	Stuart Palmer ^{et al}	Florence L. Long		412 121
Gumbus,	Selvin ^{et al}	Delaware Power & Light Co.,		389 133
Spivey,	Stanley H. ^{et al}	R. L. Webster,		420 315
Graham,	Sara P.	State of Delaware		428 106

GRANTOR		To	GRANTEE	Book	Page
Grice	Thomas		Perry	Pool	23 132
Gordy	Thomas		William	Bell	27 267
Grice	Thomas, et ux		Perry	Pool	29 211
Gordon	Thomas, et al		James	Walker	33 96
Grice	Thomas, et ux		Burton	Johnson	33 561
Grice	Thomas, et ux		Peter W.	Hall	36 490
Griffith	Turner, et al		William	Griffith	41 146
Green	Thomas A.		Wesley	Morgan	47 373
Griffith	Turner et ux		Philip C.	Jones	51 293
Godwin	Thomas M, et ux		John H.	Tracy	61 124
Giles	Thomas D, et al		William	Giles	66 438
Giles	Thomas B.		David W.	Moore	74 505
Giles	Thomas B, et ux		John B.	Lewis, et al	74 584
Greenly	Thomas L, et ux		Nelghman S.	Johnson	78 235
Giles	Thomas B, et ux		William S.	Moore	81 440
Greenbank	Thomas C, et al		Thomas B.	Miller	81 444
Giles	Thomas B, et al		Nathaniel	Thomison	82 14
Giles	Thomas B, et ux		Isaac J W.	Adams	82 430
Giles	Thomas B, et ux		William S.	Stitch	83 103
Giles	Thomas B, et ux		William H.	Lloyd	85 536
Giles	Thomas B, et ux		Jeremiah	Eskridge	90 42
Gessler	Thomas M, et ux		Medford L.	Watson	91 418
Giles	Thomas B, et ux		Martin L.	Hearn	92 197
Giles	Thomas B, et ux		Benjamin F.	Hooks	96 193
Groome	Thomas et ux		Ebe W.	Dannell	98 510
Giles	Thomas B, et ux		Isaac S.	Giles	105 314
Grey	Thomas J, et al		Margaret M.	Alexander	114 248
Giles	Thomas B, et al		Equitable Guarantee Trust Co.		120 223
Giles	Thomas B, et al		Elihu	Hastings, et al	124 586
Gotee	Phoeophilus C. & P.		Wilda	Owens	127 235
Gray	Thomas J, et al		Sarah E.	Nennant	130 534
Gray	Thomas J, et ux		Frederick	Jones	136 191
Giles	Thomas B, et al		George S.	Dickerson	136 206
Giles	Thomas B.		Nathaniel	Jackson	137 196
Groom	Thomas et ux		George	Pettyman	138 523
Giles	Thomas B.		Benjamin B.	Bowden	144 5
Giles	Thomas B.		Benjamin B.	Bowden	144 7
Giles	Thomas B, et al		Samuel G.	Ralph	144 486
Giles	Thomas B.		William L.	Belt	147 112
Gray	Thomas J, et al		Delaware	Railroad Co.	148 351

GRANTOR	To	GRANTEE	Book	Page
Giles	Thomas B.	Charles G. Richards	148	548
Gum	Theresa E. et al	Henry Holt	149	59
Gray	Thomas J. et al	Robert Priestly	150	482
Gray	Thomas J. et al	Eleanor A. Parker	153	263
Gray	Thos J. et ux	William Keller	155	299
Gray	Thomas J. et ux	William Dicks Jr.	161	556
Gray	Thomas J. et ux	Mary C. Van Valkenburgh	164	286
Gaffney	Thomas A. et ux	Sarah Ann Emery	165	67
Gray	Thomas J. et al	Paul J. White	172	281
Gray	Thomas J. et al	Matthias W. Hahn, et ux	173	150
Gray	Thomas J. et ux	Delaware R. R. Co.	174	428
Giles	Thomas B. et al	William W. Cooper	177	511
Gray	Thomas J. et al	Gilbert W. Allen	178	30
Gray	Thomas J. et ux	Kendal M. Wiley	178	241
Gray	Thomas J. et al	Frank W. Kimmerele	184	233
Graves	Thomas	Alfred Lofland	191	428
Gum	Theresa E. et al	Charles S. Rickards	196	459
Givens	Thomas W. et ux	Alvin M. Lynch	198	257
Gum	Theresa E. et al	Ebe J. Chandler	211	357
Good	Thomas D. et ux	Hebrew H. Cephas	212	529
Guillander	Auguste, et al	Edwin F. Evans	222	593
Good	Thomas D. et ux	Willard S. Dickerson	224	347
Good	Thomas D. et ux	Charley H. Peck, et ux	225	65
Gray	Thomas G.	Norman S. Lynch	232	131
Gaines	Theodore et ux	Jerry Coleman	243	83
Greenwood	Town of	William C. Buckelew, et al	249	333
Gray	Thomas J. Jr. et al	Delaware Railroad Co.	273	558
Gray	Thomas J. et al	Eastern Shore Public Service Co.	278	318
Givens	Thomas W. et ux	William H. Newton	285	302
Gaines	Theodore et ux	James W. Nutter, Sr.	285	338
Gostie	Theophilus C. et ux	Eastern Shore Public Service Co.	297	292
Griffith	Thomas E.	Charles E. Gordy	308	106
Gray	Thomas J. Jr.	Edgar S. McKis, et ux	328	145
Grice	Theophilus C. et ux	Edward M. White, Jr.	358	305
Grubbs	Thomas et ux	Delaware Power & Light Co.	366	101
Givens	Thomas G. et ux	Quar A. Feltham, et ux	368	368
Gallo	Thomas et ux	Fredrick Spelhan	370	190
Georgetown	Town Council et al	Sussex Port No. 8 American, et ux	372	46
Gurley	J. Stuart, et ux	Ella M. Thorse, et ux	378	181
Gostie	J. C. et ux	Delaware Power & Light Co.	379	261
Gray	Thos J. Jr.	Delaware Power & Light Co.	379	571

GRANTOR	To	GRANTEE	Book	Page
Gay.	Thomas R. ^{et al}	Bailey S. Kellam, ^{et al}	387	358
Garbutt.	Thomas Chury ^{et al}	Charles R. Chapman, ^{et al}	387	354
"C." Irwin.	T. Clinton, ^{et al}	Francis S. Rustie, ^{et al}	394	343
Garner.	Thelma M. ^{et al}	John Garner, Junior, ^{et al}	408	43
Garbutt.	Thomas ^{et al}	Herman G. Wahllof, ^{et al}	413	210
Gowdy.	Thomas Joseph ^{et al}	William H. Jarmar, ^{et al}	414	31
Givens.	Thomas W. ^{et al}	John W. Short, ^{et al}	415	424
Gowan.	Thomas ^{et al}	Olin S. Johnson, ^{et al}	424	402
Gillions.	Thomas B. ^{et al}	Ward G. Campbell, ^{et al}	427	283
Gillions.	Thomas B. ^{et al}	Donald G. Campbell, ^{et al}	431	63
Gilliam.	Thomas B. ^{et al}	John S. Elliott, ^{et al}	431	98

AND 300

GRANTOR	To	GRANTEE	Book	Page
---------	----	---------	------	------

BLANK
PAGE

GRANTOR	To	GRANTEE	Book	Page
Graham.	Urias S. et ux	William E. Collins	76	94
Graham.	Urias S. et ux	James H. Boyce of S.	82	107
Graham.	Urias S. et ux	George S. Lloyd	87	156
Graham.	Urias S. et al	Thomas P. Rodney	91	592
Graham.	Urias S. et al	Catherine H. Allen	110	12
Graham.	Urias S. et al	Joshua J. Lambden, et al	120	544
Graham.	Urias S. et al	James H. Hastings, et al	126	473
Graham.	Urias S.	Ezekiel H. Jones	129	170
Golden	Why S. et ux	Carrie L. Wilson	297	581
Golden.	Why S. et ux	Charles H. Golden	381	580
Golden.	Why S. et ux	Charles H. Golden	385	77

GRANTOR

To

GRANTEE

Book Page

BLANK
PAGE

GRANTOR	To	GRANTEE	Book	Page
Green.	Volney	Jonathan H.	Thurston.	87 201
Green.	Volney, etax	Jonathan H.	Thurston.	88 90
Gilliam.	Virginia B.	George W.	Milligan.	167 310
Graham.	Virginia D. etal	Martin U.	Graham.	182 529
Gwinn.	Viola etal	Charles J.	Marvel.	198 187
Givens.	Viola, etal	John H.	Marvel.	198 531
Givens.	Viola, etal	Maggie E.	Marvel.	204 131
Guernsey.	Valetta	Frederick G.	Steele.	212 216
Givens.	Viola etal	Martha A.	Rogers.	231 234
Gordon.	Virginia L.	Charles W.	Robinson.	237 420
Griest.	Viola etal	Alice M.	James.	248 382
Gordon.	Virginia D. etal	Harry B.	Collison.	271 185
Hault	Vallie L. etal	Maurice	Alberman, etal	302 372
Gordon	Virginia D. etal	John W.	Hastings	307 410
Gordon,	Virginia J. etal	Edell J.	Line, etal.	324 509
Sidney,	Viola M. etal	William H.	Trutt, etal	340 324
Sidney,	Viola etal	Russell C.	Hudson etal	342 443
Sidney,	Viola M. etal	Mallice E.	Trutt, etal	342 466
Sidney,	Viola etal	Levi J.	Embling etal	353 286
Seberin,	Viola etal	Harvey	Betts, etal	357 416
Seberin, for Matthew	Victor etal	Matthew	Machine Co.	365 427
Seberin,	Victor P. etal	Matthew	Machine Co.	366 549
Seberin,	Victor P. etal	Matthew	Machine Co.	368 2
Gray.	Vollie C. etal	State of Delaware		343 545
Gray.	Vollie C. etal	Delaware Power Light Co.		379 584
Gray.	Vernon W. etal	Paul F. West, etal		408 178
George.	Vernon G. etal	Wm. Walton Bladen,		409 589
Gray.	Vollie C. etal	Clinton H. Brasure,		414 463
Givens.	Viola etal	George W. Marvel		415 108
Gray.	Vollie C.	State of Delaware		415 375
Gray.	Vollie C. etal	E. Edward Casey, Jr.		415 379
Gueraggi,	Vernon G. etal	Mary L. Myers,		422 187.

GRANTOR	To	GRANTEE	Book	Page
<p>BLANK PAGE</p>				

GRANTOR		To	GRANTEE	Book	Page
Gibbs	William P. et al	Adam	Black	23	156
Graham	William et al	Pennell	Carbite	25	112
Gum	William Colman	Anthony	Ingram	25	206
Goddard	William, et ux	Jacob	Morris	31	90
Goddard	William, et ux	Joshua	M ^{rs} Lee	31	108
Green	William W.	Stephen	Collins	32	322
Green	William W.	Martin	Griffith	33	50
Green	William Wadsw.	William	Dulaney	33	191
Goslin	Waitman	John	Goslin	33	542
Green	William W. et al	Isaac W.	Coped	34	137
Green	William W. et ux	William	Sirman, et al	36	348
Green	William W. et ux	John B.	Coulbern	36	503
Green	William W. et ux	George C.	Conwell	36	554
Gordon	William, et al	Stephen	Morris	38	438
Green	William W. et ux	Ezekiel	Cannon	39	187
Green	William, et ux	Amos	Lord	39	423
Goslee	William, et ux	Perry	Pool	40	30
Green	William W. et ux	James L.	Wallace	40	127
Gurley	William, et al	William	Blizzard	40	461
Gray	William, et ux	Samuel	Richards, et al	41	402
Gray	William, et ux	Samuel	Richards, et al	42	205
Green	William W. et ux	Jesse	Green	43	133
Giles	William	Thomas	Giles	43	441
Gordy	William, et ux	Isaac	Hastings	46	104
Goslee	William, et ux	Eben	Tier	46	144
Genn	Williams, et ux	Nathan	Green	48	134
Gorden	William	Cesar	Smith	48	372
Griffith	William	Philip C.	Jones	49	137
Griffith	William	Turner	Griffith	49	389
Gibbons	Washington M.	Elizabeth	Miner	50	112
Griffith	William C. et al	Purnal J.	Griffith	51	82
Gordy	William, et ux	Samuel	Hearn	54	68
Griffith	William C. et ux	Curtis S.	Watson, et al	54	95
Gordy	William, et ux	Benjamin	Dennis	54	420
Goslee	William W. et ux	Isaac	Harmon	55	463
Griffith	William D. et ux	William H.	Stayton	57	298
Gordy	William, et ux	Isaac	Hearn	58	502
Gordy	William, et ux	John H.	Gordy	59	45
Gray	William P.	Peter F.	Cauley	59	188
Gordy	William, et ux	Joseph H. B.	Cannon	61	389

GRANTOR		To	GRANTEE		Book	Page
Gordon.	William B.		Purnell	Lofland.	62	484
Green.	William, et ux		Charles	Noble.	63	176
Graham.	William, et ux		Philip	Graham.	63	495
Graham.	William		Robert J.	Phillips, et al.	64	324
Green.	William, et ux		William	Curry.	65	234
Griffith.	William, et ux		Peter H.	Causey.	66	135
Goslin.	Waitman et al.		David R.	Smith.	66	447
Graham.	William, et ux		Samuel J.	Morgan.	67	407
Gray.	William, et ux		Mary G.	Smith, et al.	70	57
Gray.	William, et al.		Abraham	Priest, et al.	71	395
Graham.	William, et ux		James W.	Morgan.	72	354
Gray.	William, et ux		Jehu H.	Derrickson.	74	298
Gray.	William, et ux		Edward	Christopher.	75	114
Gordy.	William		William H.	Anderson.	75	398
Graham.	William, et ux		Sallie A.	Green.	78	257
Gray.	William, et ux		Joseph J.	Lynch.	78	527
Gray.	William, adms.		Lewis N.	Wright.	79	112
Griffith.	William N.		Albert	Currey.	80	75
Godwin.	William H.		Annie G.	McDaniel.	82	185
Graham.	William, et ux		Susan	Bradley.	84	151
Graham.	William, et ux		Emeline	Neal, et al.	84	329
Gray.	William, et al.		Francis M.	Gunn.	85	12
Graham.	William P.		James R.	Graham, et al.	85	29
Gordy.	William, et ux		Benjamin H.	Hooks.	85	54
Graham.	William, et al.		J. B.	Ziullen, et al.	85	295
Gray.	William, et ux		Simeon	Pennevell.	85	515
Godwin.	William, et ux		Charles H.	Gunn.	86	320
Gray.	William, Shff.		David	Lawshe.	86	512
Gray.	William, Shff.		Henry B.	Mitchel.	86	513
Gray.	William, Shff.		William H.	Betts.	86	515
Griffith.	Waitman J.		Henry B.	Fiddeman.	87	9
Gray.	William, Shff.		Hannah	Hart.	87	287
Gray.	William, Shff.		Jacob	Moore.	87	293
Gray.	William, Shff.		Obed W.	Short.	87	582
Gray.	William, Shff.		Volney	Green.	88	2
Gray.	William, Shff.		William J.	Stuart.	88	8
Gray.	William, Shff.		Jacob	Kinder.	88	15
Graham.	William P.		David W.	More.	88	24
Gray.	William, Shff.		Harbeson	Hickman.	88	36
Gray.	William, Shff.		Robert H.	Williams.	88	66

GRANTOR		To	GRANTEE	Book	Page
Grakam	William Petal		Thomas A. Allen	88	179
Gray	William Shff		Albert Currey	88	222
Gray	William Shff		Jacob Kinder	88	291
Gray	William Shff		Benjamin F. Hooks	88	313
Gray	William Shff		Daniel J. Hooks	88	314
Gray	William, et ux		George Russell	88	342
Gray	William Shff		John Laws	88	345
Gray	William Shff		Charles M. Cullen	88	354
Gray	William Shff		Charles Vaughn	88	356
Gray	William Shff		Samuel C. Warrington	88	357
Gray	William Shff		George Hall	88	392
Gray	William Shff		James H. Deputy	88	545
Gray	William Shff		William F. Godwin	88	561
Gray	William Shff		John M. Dale	89	37
Gray	William Shff		Marshall Smith	89	122
Gray	William Shff		Robert A. Tull	89	140
Gray	William Shff		Jacob Moore	89	141
Gray	William Shff		Margaret Scott	89	162
Gray	William Shff		Nanticoke B ^{rs} & L. Assn, Seaford	89	177
Gray	William L. Shff		Nanticoke B ^{rs} & L. Assn, Seaford	89	178
Gray	William L. Shff		Nanticoke B ^{rs} & L. Assn, Seaford	89	179
Gray	William L. Shff		Nanticoke B ^{rs} & L. Assn, Seaford	89	180
Gray	William L. Shff		Nanticoke B ^{rs} & L. Assn, Seaford	89	181
Gray	William L. Shff		Nanticoke B ^{rs} & L. Assn, Seaford	89	182
Gray	William		Ambrose Cannon	89	189
Gray	William L. Shff		William S. M ^c Colley	89	203
Gray	William L. Shff		William M ^c Cautley	89	204
Gray	William L. Shff		Charles H. Richards	89	211
Gray	William Shff		Mary Richardson et al	89	226
Gray	William Shff		Henry F. Hepburn	89	233
Gray	William Shff		William W. Rawlins	89	333
Gray	William L. Shff		Thomas F. Dilworth et al	89	347
Gray	William L. Shff		Thomas F. Dilworth et al	89	348
Gray	William L. Shff		Jacob Moore	89	396
Gray	William Shff		Daniel Stearns	89	425
Gray	William L. Shff		Nanticoke B ^{rs} & L. Assn, Seaford	89	180
Griffith	William M. et al		Thomas Cordray et al	89	443
Gray	William L. Shff		Jacob Moore	89	455
Gray	William L. Shff		Harbeson Hickman	89	460
Gray	William, et ux		John W. Ratchiff	89	493

GRANTOR		To	GRANTEE	Book	Page
Gray	William H. Shuff		William A. Haucett	89	543
Gray	William H. Shuff		George Hollowell	89	547
Gray	William H. Shuff		Levi S. Gans	89	554
Gray	William H. Shuff		Edward W. Houston	89	568
Graham	William P. et al		John H. Hasting	89	583
Gray	William H. Shuff		Theophilus D. Vandike	90	23
Gray	William Shuff		James S. Donoway	90	325
Gray	William Shuff		Miranda C. Stearn	90	411
Gray	William Ches		Loxley R. Jacobs	90	563
Grady	William H. et ux		Elihu P. Grady	91	80
Gray	William Shuff		Salter Jones	91	121
Gray	William L. Shuff		Asa J. Sharp	91	478
Godwin	William H. et ux		John Aswell, et al	91	540
Graham	William, et al		Thomas P. Rodney	91	592
Gray	William Shuff		Isaac Cannon, et al	92	237
Grady	William, et ux		Peter Gray	92	476
Gray	William L. Shuff		Farmers Bank	92	595
Gray	William H. Shuff		William W. Purnell	94	142
Gray	William L. Shuff		William J. W. Purnell	94	144
Gray	William Shuff		Farmers Bank	94	291
Gray	William		Lizzie A. Cahall	94	353
- Gray	William Shuff		Sinah P. Sorden	94	385
Gray	William L. Shuff		Eliya Stockley	95	468
Gray	William L. Shuff		William W. Ratchiff	95	523
- Gray	William H. Shuff		Raymond Coates	96	364
Gray	William L. Shuff		Charles Vaughan	96	573
Gray	William, et ux		George Russell	97	137
Gray	William et ux		Charles W. Davidson	97	139
Graham	William Ches		Robert G. Ellegood	97	282
Gray	William Shuff		Sarah Bishop	97	521
Gray	William Shuff		Curtis A. Connaway	98	296
Griffith	William et al		William I. Simpson	98	595
Griffith	Wattman J. et al		William I. Simpson	98	595
Gray	William Shuff		Charles C. Stockley	99	175
Gray	William, et al		Henry Kratz	99	187
Griffith	William A. et al		Edward C. McAlle, et al	99	305
Gray	William Shuff		John J. O'Dell	100	372
Griffith	William et al		Mark G. Lofland, et al	100	431
Griffith	William et al		William I. Simpson	102	45
Griffith	Wattman J. et al		William I. Simpson	102	45

GRANTOR		To	GRANTEE	Book	Page
Griffith	William C. et al		William J. Simpson	102	48
Griffith	William A. et al		William J. Simpson	102	472
Grant	William H.		Charles G. Phillips	102	568
Gray	William, et al		John R. Ricards, et al	102	575
Gray	William Shuff		John R. Whaley	104	253
Gray	William L. Shuff		William S. Kinney	105	17
Griffith	William H. et al		Joshua H. Mawel	107	16
Gray	William		Delaware R.R. Co.	107	150
Gorden	William B.		Mary A. Pointer, et al	107	244
Gray	William		Josephine Thompson	108	480
Gum	William A. et al Exp		Martha Cannon	109	243
Graham	William et al		Catherine F. Allen	110	12
Graham	William H. et al		Catherine F. Allen	110	12
Garton	William R. et al		Burton G. Moore	112	254
Gray	William H. et al		Jacob Hitchens	113	576
Gill	William H. et al		Joseph F. Outten	114	210
Griffith	Wattman J.		Alfred P. Robinson	114	406
Griffith	William E.		Alfred P. Robinson	114	407
Griffith	William E.		Alfred P. Robinson	114	444
Griffith	William J.		Alfred P. Robinson	114	445
Gum	William A. et al Exp		John H. Philips	117	117
Gum	William A. et al Exp		Ebe J. Williams	117	173
Gum	William A. et al Exp		John L. Mumford	117	191
Gum	William A. et al Exp		Joseph H. Hudson	118	93
Gum	William A. et al Exp		Edward H. M ^c Cabe	118	342
Gum	William A. et al Exp		John A. Gum	118	344
Gum	William A. et al Exp		Edward H. M ^c Cabe	118	347
Garten	William R. et al		Mary E. Brown	118	356
Gordy	William H. et al		Charles H. Betts	122	349
Gordy	William, et al		Orion J. Willey	122	351
Gray	William H. et al		Timothy E. Townsend	123	45
Graham	William, et al		Noah Boyce	123	306
Graham	William, et al		Canada Law, et al	123	308
Gray	William J.		Leven J. Gray	126	118
German	Warren E. et al		William H. Windsor	126	244
Gordy	William J.		William B. Gordy	126	328
Grange	Walter J. et al		Adelbert Guild	126	487
Gordy	William B. et al		Charles E. Wootten	128	182
Gordy	William H. et al		William H. Lloyd	129	38
Graham	Walter P. et al		Philip S. Graham	130	69

GRANTOR		To	GRANTEE	Book	Page
Gurn.	William A. Jr. et al		Hetty A.	Hudson.	130 502
Gurn.	William A. et al		Edward W.	Houston.	132 372
Gordy	William P. et al		Isaac	Harmon.	132 490
German.	William W. et al		Albert L.	Elliott.	133 247
Graham.	William, et al		William J.	Lank.	136 105
Graham.	William P. et al		Sarah	Cannon.	136 390
Graham.	William P. et al		Georgianna	Sorden.	136 539
Graham.	William P. et al		Ida	Watson.	137 389
Gurn.	William A. Jr. et al		Eben A.	Townsend.	139 402
Gurn.	William A. Jr. et al		Morgan	Gurn, et al	141 281
Gordy.	William B. et al		Joshua D.	Mawel.	141 543
Gurn.	William A. Jr. et al		Morgan J.	Gurn.	142 574
Green.	William J. et al		Frank W.	Wilkins.	151 18
Gordy.	William F. et al		Albert F.	Bell.	151 571
Godwin.	William F. et al		David H.	Hudson.	151 111
Gilliam.	West M. et al		Benjamin J.	East.	153 480
Gordy.	William F. et al		John D.	Boyce.	154 37
Graham.	Walter P. et al		Albert A.	Kenyon.	154 49
Graham.	Walter P. et al		Wm N.	Hires.	155 60
Grange.	Walter F.		Victor F.	Allen.	157 270
Godwin.	William F. et al		David H.	Hudson.	157 90
Griffith.	William J. et al		Maggie J.	Wilkins	162 253
Gray.	William J.		Frederick E.	Magee.	162 521
Griffith.	William W.		Martha	Matthews	164 134
Gray.	William et al		Henry H.	Morgan.	165 51
Graham.	William H. et al		Thomas	James.	165 190
Graham.	Walter P. et al		Henrietta	Bennett	165 527
Graham.	Walter P. et al		David W.	Bennett.	165 531
Grange.	Walter F. et al		Adelbert C.	Guild.	166 109
Gordy.	William F. et al		Elijah J.	Hearn.	169 414
Graham.	William H. et al		John M.	Addy.	169 598
Gordy.	William P. et al		Charles L.	Wright.	175 189
German.	William L. et al		Fayette B.	Short	177 304
Gore.	William M. et al		Charles W.	Cobb.	178 201
Gordy.	William B. et al		James	Anderson.	179 329
Gray.	William L. et al		Hester E.	Gray.	179 591
Gregory.	Walter W. et al		Coleman du Pont	Road Inc	180 12
Graham.	William et al		Alonza	Matthews	181 504
Gray.	William L. et al		George B.	Staples	182 345
Graham.	W. Harry et al		Martin U.	Graham.	182 529

GRANTOR	To	GRANTEE	Book	Page
Graham	W. Harry et al	Martin U.	Graham	183 511
Green	William H et al	David H.	Reed	184 86
Gardner	W. H. et ux	Susan Kemper Warren		186 599
German	William H et al	Blanche	Lynch, et al	187 346
German	Willie W. et al	Susan H.	Culver	187 349
German	Willie W. et al	Charles E.	Lynch	187 352
Gurn	William A Jr. <small>Adams, et al</small>	Peter G.	Long	188 297
Gurn	William A Jr. <small>Adams, et al</small>	Robert H.	Hitchens	188 295
Gray	William L. et ux <small>Adams, et al</small>	Mark H.	Woodworth	189 478
Gurn	William A Jr. <small>Adams, et al</small>	Charles S.	Richards	192 520
Gurn	William A Jr. <small>Adams, et al</small>	Charles S.	Richards	192 523
German	William L. et al	William P.	Short	193 324
Gregory	Walter W. et ux	Paul J.	Scott	196 275
Gurn	William A Jr. <small>Adams, et al</small>	William J.	Hudson of Wm	198 570
Gordy	William B. et ux	Samuel E.	Elliott	198 591
Gurn	William A Jr. <small>Adams, et al</small>	Del. Md. and	Va R. R. Co.	200 510
Gordy	William B. et ux	Charles V.	Rodney	204 478
Gray	William H. et al	Peter W.	Bennett	207 114
Gelshenen	William H. et al	Albert H.	Polk	207 474
Gibbons	William H. et ux	Stanton	Adkins	207 523
Gurn	William A. et ux	Ivy Hale	Bennett	209 331
Graham	William H. et al	Clarence	Rementer	212 562
Glover	William U. et ux	Alexander W.	West	215 115
Gurn	William A. et ux	Elbert W.	Lynch	217 21
Gray	William et al	Isaac D.	Short, et al	219 331
Gehman	William H.	Daniel J.	Layton, Jr.	220 19
Gray	William H. et al	John D.	Bennett	220 93
Gels	William et ux	Frank C.	Baughman	220 351
Gray	William J. et ux	Harry W.	Cannon	220 419
Gehman	William Jr. et ux	William A.	Condon	221 3
Gray	William L.	John S.	Hurlock	222 556
Giltentboth	William G. et al	Samuel S.	Brown Jr. et al	223 518
Giltentboth	William G. et al	Samuel S.	Brown Jr. et al	223 519
Gray	William et al	Charles G.	Waples	223 533
Green	William M.	Phillip L.	Wainwright et al	225 150
Grier	Walter L. et ux	G. Layton	Grier, et al	227 444
Grier	Walter L.	Charles Donnan	Holymüller	228 80
Gray	William E.	Albert F.	Williams	229 342
Griffith	William H. et ux	Harlan Triford	Morris	230 65
Graham	William J. et al <small>Receiver</small>	George M.	Kimble	230 583

GRANTOR		To	GRANTEE	Book	Page
Game	William J. et al		Edward Game, et ux	231	267
Garnes	William J. et ux		George H. Smiley, et ux	232	18
Green	William H. et ux		Jennie C. Thompson	232	300
Gray	William et al		Bessie G. Boyce	232	405
Green	William et ux		Eliza J. Blizard	235	597
Green	William et al		Laura C. Melson	236	45
Gray	William, et al		Charles Hobbs, et ux	243	370
Graves	William E. et ux		Clifford L. Johnson	244	499
Graves	William E. et ux		James J. Johnson	244	502
Gordy	William C. et ux		Arthur S. Hearn	245	249
Gray	Walter W. et ux		Dr. G. E. James	247	219
Gillis	William H. et ux		Hattie A. Gordy	249	132
Gray	William J. et ux		Samuel E. Crowley	249	453
Gordy	William et al		Alfred B. McLee, et ux	256	352
Gordy	William C. et ux		Ford M. Harrington	258	332
Green	William et ux		State of Delaware	263	384
Gould	Wilson T. et ux		Edgar L. Harrington	264	526
Griffen	William H.		Estella G. Perkins	265	62
Glover	William et ux		Joseph A. Calvert, et ux	265	203
Gray	Willard, et al		State of Delaware	266	296
Glauser	Willis H. et al		Clarence W. Mitchell	267	459
Groome	Willis H. et ux		William C. Popp, et ux	275	397
Gordy	William C. et ux		State of Delaware	276	214
Gordy	William et ux		State of Delaware	276	274
Glauser	Willis H. et al		Harry F. Lewis	277	91
German	William Lee, et ux		Sea and Pines Inc.	277	496
German	W ^m Lee, et ux		Sea and Pines Inc.	277	497
Gray	Walter W. Justice		Melvin Brown	278	65
Graham	William, et ux		Trustees, Mt. Calvary ^{Church} A.M.E.N.	278	596
Gibson	William H. et ux		George E. Hill	279	475
German	W ^m et al		Norris L. Baker	281	32
Gibbons	William et al		John E. Wilson, of G.	282	104
Gray	Walter W. Justice		Alice Walker	283	426
Gibbons	William et al		John Lofland, et ux	284	127
Graham	W. Harry, et ux		Frederick St. Rawlins	285	132
Griffin	William H. et ux		Lillie Collins, et al	286	258
Gray	William E.		Asher Godfrey	286	278
Gray	William E. et ux		State of Delaware	287	155
Gray	William, et al		State of Delaware	287	275
Gray	William, et ux		Nehemiah Davis Gray	289	101

GRANTOR	To	GRANTEE	Book	Page
Gray	William J. et ux	Milford B. et L. Assn.	289	218
Green	William A. et ux	Mildred Ritter	290	231
Grier	Am. Vaules, et ux	Edna F. Barr	291	363
Green	William et ux	State of Delaware	292	510
Gray	Walter et ux	State of Delaware	292	586
Graves	H. E. + Son	Jacobe Grossman + Rosenberg <small>(Successors of Grossman)</small>	293	174
Groome	Willis F.	Pauline C. Godfrey	296	107
Graham	William H. et ux	William B. Mears	296	494
Gunby	Walter E. et ux	Wallace M. Johnson, et ux	298	173
Given	Walter C. et ux	Jesse E. Nettlet	301	237
Graham	William J. et ux	William Bible	303	155
Hordy	Walter, et ux	Seaford Ice & Cold Storage Co	304	167
Hordy	Walter, et ux	Robert Franklin Hordy	304	339
Hum	William A. et ux	Baltimore Trust Co	305	81
Bray	William, et ux	George H. Draper, Jr	306	116
Bordy	Walter, et ux	C. L. Bordy	306	149
Bordy	Walter et ux	C. L. Bordy	307	19
Green	William et ux	John R. Rust et ux	307	166
Guthrie	William W. et ux	Horace C. Ellis	307	214
Bordy	William B. et ux	State of Delaware	299	454
Godwin	William C. et ux	Harry T. Tubbe	308	541
Gibbons	William H. et ux	Goldburg J. Reel, et ux	313	393
Bordy	Walter A., et ux	Harry E. Williams, et ux	314	42
Groome	Willis F.	Thomas M. Macabee, et ux	315	165
Gillispie	William Melale	Barrie E. Gillispie	316	338
Bordy	William C. et ux	Harvey D. Williams	316	520
Groome	Willis F.	Abolin Singsler et ux	316	570
Benables	Winfield Scott	The Commissioners of Probate	317	192
Bordy	Wesley A. et ux	W. Lipton J. Bordy, et ux	317	365
Gullett	W. Herbert, et ux	Ralph C. Hastings	317	512
Groome	Willis F.	Lynford Outten	320	129
Bordy	William C. et ux	Grover C. German	320	162
Graves	William C. et ux	J. Stanley James	322	416
Bordy	G. Jennings, et ux	William A. Johnson	326	560
Bordy	William, Sr, et ux	Geo. W. Davis, et ux	327	20
Bald	William L. et ux	William P. Lipton	328	7
Nettlet	William et ux	William F. Nettlet	328	133
Gray	William C. et ux	George Bradley, Bette's et ux	329	23
Gray	William C. et ux	George Bradley, Bette's et ux	329	23
Gray	William H. et ux	George Bradley, Bette's et ux	329	23

GRANTOR	To	GRANTEE	Book	Page
Gray.	Walter G. ^{Trustee} et al.	Victor B. Baker, et al.	329	59
Greenman.	William G. et al.	Merrill A. King, et al.	329	127
Gray.	William S. et al.	Charles E. Harrington	330	333
Gray.	William C. et al.	William C. Parsons, et al.	332	134
Greenberg.	William, et al.	Harry M. Smith, et al.	332	375
Gray.	William C. et al.	Marion J. White, et al.	332	571
Gray.	William C. et al.	Joseph Thomas Elliott	333	36
Greenberg.	William, et al.	Edward Brooksman, et al.	333	345
Greenberg.	William, et al.	Anton C. Long, et al.	336	12
Green.	William J. et al.	Samuel M. Kinney.	337	220
Greenberg.	William, et al.	Robert Goggin, et al.	337	35
Greenberg.	William, et al.	Benjamin Kitman	338	187
Greenberg.	William, et al.	Benjamin Kitman.	339	213
Greenberg.	William, et al.	Stoddard Excelsior Co., Inc.	339	443
Gray.	James G. et al.	Arnold L. Stoddard	339	455
Greenman.	William H. et al.	William B. Moore	340	449
Gray.	William S. et al.	Estie Roman Buckley, et al.	340	522
Greenberg.	William, et al.	Robert Drury, et al.	341	483
Greenberg.	Wm. et al.	Frank Robinson, et al.	342	76
Spier.	Walter G. et al.	Lester F. Bennett, et al.	344	332
Greenberg.	William, et al.	Lana Dukes.	344	347
Gray.	Walter G. et al.	Walter Duncan	344	570
Greenman.	William J. et al.	Thomasdale Inc.	345	540
Greenfield.	William H. et al.	John R. Atkins,	346	179
Greenman.	William H. et al.	Vordie Turner	346	240
Gray.	William E. et al.	State of Dela.	333	385
Greenberg.	William, et al.	John Samuel Dukes, et al.	348	272
Greenberg.	William, et al.	Harvey E. Coffin, et al.	348	453
Gray.	Walter G. et al.	Cliver H. Gray, et al.	348	461
Spier.	William Charles et al.	L. H. Calk, Co.	349	31
Greenman.	Gillis S.	H. Carroll Phillips, et al.	349	583
Greenman.	Gillis S.	Agnes Hilgard, Inc.	349	584
Gray.	William S. et al.	William C. Sady, et al.	350	310
Gray.	William, et al.	James M. Love, et al.	351	247
Greenberg.	William, et al.	John J. Williams, et al.	352	115
Gray.	James J. et al.	James C. Morgan, et al.	353	460
Gray.	James J. et al.	James C. Morgan, et al.	353	460
Gray.	William C. et al.	J. Carlton Moore, et al.	355	49
Green.	William S. et al.	Delaware Power & Light Co.	355	166
Greenfield.	William H. et al.	Eleanor C. Esposito	355	356

GRANTOR	To	GRANTEE	Book	Page
Grier,	William C. ^{stet}	Margaret Linn	Gilson, ^{stet}	355 472
Gody,	Wade H.	Julia C.	Markov,	356 35
Gody,	William C. ^{stet}	Norman J.	Joseph, ^{stet}	356 177
Griffin,	William H. ^{stet}	Albion S.	Clayard	356 191
Griffey,	William C. ^{stet}	Elyton	Griffey, ^{stet}	356 421
Greenberg,	William ^{stet}	Rita	Hudson, ^{stet}	356 440
Gris,	William H. ^{stet}	William G.	Gillis,	357 220
Gillis,	William G.	William H.	Gillis, ^{stet}	357 221
Grabant,	R. Harry ^{stet}	Leannare Grant	Edric Ann,	310 25
Greenburg,	William, ^{stet}	George Mary	Lynn,	358 35
Gody,	Walter J. ^{stet}	Elizabeth S.	Lice	358 347
Gudrie,	William J. ^{stet}	Ralph	Reist,	358 521
Gulich,	William George	Maurice E.	Hill, ^{stet}	358 510
Gray,	Walter A. ^{stet}	Manford J.	Baker, ^{stet}	359 564
Graves,	Walter J. ^{stet}	Ethel	Herman,	361 331
Gillespie,	William M. ^{stet}	Samuel C.	Simpson, ^{stet}	362 41
Gody,	Walter J. ^{stet}	Zeniah M.	Gody, ^{stet}	362 51
Griffin,	William H. ^{stet}	Deryon A.	Mayer, ^{stet}	362 63
Greenberg,	William, ^{stet}	Franklin	Mitchell, ^{stet}	362 75
Greenberg,	William, ^{stet}	J. Raymond	Baker, Jr. ^{stet}	362 117
Gody,	William C. ^{stet}	James R.	Norman ^{stet}	362 179
Grier,	William C. ^{stet}	Milford Athletic	Association, Inc.,	362 440
Spadding,	Walter C. ^{stet}	Charles E.	Man, ^{stet}	362 463
Gody,	William C. ^{stet}	James M.	Lone,	362 466
Greenberg,	William, ^{stet}	Charles P.	Messick	362 572
Gillespie,	William M. ^{stet}	Edward L.	Logg, ^{stet}	362 599
Greenberg,	William, ^{stet}	John J.	William, ^{stet}	363 148
Greenberg,	William, ^{stet}	William J.	Davis	363 241
Gillespie,	William M. ^{stet}	Charles D.	Boffin, ^{stet}	363 307
Greenberg,	William, ^{stet}	J. Reynolds	Jackson, ^{stet}	364 251
Gillespie,	William M. ^{stet}	J. Carlisle	Gallus, ^{stet}	365 193
Gillespie,	William M. ^{stet}	Harry D.	Gillespie, ^{stet}	365 196
Greenberg,	William, ^{stet}	Willie R.	Logman, ^{stet}	365 351
Greenberg,	William, ^{stet}	Harley P.	White, ^{stet}	366 294
Green,	William G.	Lloyd	Reist, ^{stet}	369 493
Green,	William G.	Carl B.	Puttman, ^{stet}	369 494
Gody,	William C. ^{stet}	Lyford Elvin	Wooten, ^{stet}	370 409
Godly,	William C. ^{stet}	Walter L.	Littleton, ^{stet}	370 472
Gody,	William C. ^{stet}	Edgar L.	Hudson, ^{stet}	371 87
Greenberg,	William, ^{stet}	Virgie Mae	Hitchens,	371 463

GRANTOR	To	GRANTEE	Book Page
Lardner,	William S. ^{stat}	George P. Finkle ^{stat}	371 509
Lordy,	Mrs. Walter ^{stat}	Murtha B. Lordy ^{stat}	371 541
Lody,	William C. ^{stat}	Charles J. Anderson ^{stat}	372 1
Loy,	William C. ^{stat}	Delaware Power Light Co.	372 387
Lody,	William C. ^{stat}	William J. Lody	373 116
Lody,	William C. ^{stat}	Samuel H. Records	373 107
Lody,	William C. ^{stat}	Linford Edwin Goolley ^{stat}	373 189
Lody,	William C. ^{stat}	Arthur G. Forman	374 127
Lowe,	William C. ^{stat}	Yvonne M. McLee	374 246
Lowe,	William C. ^{stat}	Edw. J. Dickerson ^{stat}	374 266
Loy,	Walter C. ^{stat}	William H. Denting ^{stat}	374 494
Loy,	Walter C. ^{stat}	William H. Denting ^{stat}	374 494
Lody,	William C. ^{stat}	Carrie E. Goolley	375 61
Loy,	William C. ^{stat}	Arreston Gibson	375 369
Landing,	Walter C. ^{stat}	J. Fred Borden ^{stat}	377 598
Landing,	William C. ^{stat}	Miss S. S. Lee	378 43
Loy,	William C. ^{stat}	State of Delaware	343 29
Lody,	William C. ^{stat}	State of Delaware	343 481
Greenberg,	William C. ^{stat}	Samuel G. Hudson	380 73
Loid,	William C. ^{stat}	William H. Ott, Jr.	380 415
Greenberg,	William C. ^{stat}	Arreston - White, Co.	380 456
Lody,	William C. ^{stat}	James M. Lowe	381 309
Loid,	William C. ^{stat}	John O. Loid ^{stat}	382 391
Loble,	Richard S. ^{stat}	John E. Dickins	382 498
Lier,	W. Logan Jr. ^{stat}	Bessie M. Warren	384 88
Graham,	W. Harry ^{stat}	Alexander Lane	384 363
Loble,	Wm. J. ^{stat}	Delaware Power Light Co.	379 19
Greenberg,	William C. ^{stat}	Samuel G. Hudson	383 235
Greenberg,	William C. ^{stat}	Ciprius Adams School, Trustee	385 243
Greenberg,	William C. ^{stat}	Louie Ahlman	386 109
Lody,	William C. ^{stat}	Walter C. Horsey, Jr. ^{stat}	386 458
Greenberg,	William C. ^{stat}	Lester Davidson	386 468
Lodfrey,	William C. ^{stat}	Geo M. Hobbs	391 517
Landing,	Walter R. ^{stat}	Betty M. Arthur	391 543
Lody,	Wm. C. ^{stat}	Walter C. Horsey, Jr. ^{stat}	392 167
Lody,	William C. ^{stat}	William C. Lody, Jr.	392 486
Lody,	William C. ^{stat}	William J. Lody	393 156
Litback,	Wilhelmina Corwin	William J. H. Corwin, Trustee	393 468
Lody,	Walter ^{stat}	Minward G. Hill	394 27
Landing,	Walter R. ^{stat}	Joseph P. Arthur, Jr., The Stone Construction Co.	394 302

GRANTOR	To	GRANTEE	Book	Page
Gumby	Walter E. ^{et al}	Leroy J. Gravatte, ^{et al}	395	330
Grambling	Walter Ray ^{et al}	Roy Allen Cannon, ^{et al}	396	359
Gordy	Wade W.	Charles Meairtt London, ^{et al}	396	571
Grambling	Walter R. ^{et al}	J. Garrett Robinson	397	20
Gordy	William J. ^{et al}	State of Delaware	398	448
Gray	Walter S. ^{et al}	James Elmer Hank, ^{et al}	398	398
Gardner	William S. ^{et al}	Erger al. Addy, ^{et al}	399	68
Greenberg	William ^{et al}	Amos Hitchens	399	533
Griffin	William A.	Norman F. Allen, Jr.	400	265
Gibbel	William S. ^{et al}	David R. Johnson	400	561
Greenberg	William ^{et al}	Miles Messick, ^{et al}	403	140
Goodsmith	William	Grover C. Hastings	404	109
Greenburg	William ^{et al}	Edward S. Cordrey	407	595
Gray	Walter W. ^{et al}	John P. Amos, ^{et al}	409	109
Gray	William A. ^{et al}	Marshall Lockwood	409	315
Greenberg	William ^{et al}	Norman C. Baker	409	507
Greenberg	William ^{et al}	Hiram N. Lashes, ^{et al}	409	527
Grubb	William S. ^{et al}	Emily A. Rodgers, ^{et al}	410	160
Greenberg	William ^{et al}	Norman C. Baker	411	202
Gramling	Walter R. ^{et al}	John R. McCone, Jr. ^{et al}	414	234
Greenberg	William ^{et al}	Delaware Power & Light Co.	389	230
Gordy	William John ^{et al}	State of Delaware	402	589
Gordy	Wade S. ^{et al}	Joseph J. Beach, ^{et al}	419	102
Greenberg	William ^{et al}	Houston-White Co.,	420	273
Gray	Walter W. ^{et al}	Everett Thomas, ^{et al}	425	22
Gum	William A. ^{et al}	Dorothy D. Pitzer, ^{et al}	425	332
Godfrey	William ^{et al}	Herbert P. Hastings, ^{et al}	425	356
Godfrey	William E. ^{et al}	Mary M. Reed	425	352
Graham	William B. ^{et al}	Delaware Power & Light Co.	430	171
Grier	W. Logan Jr. ^{et al}	Carson R. Ward, ^{et al}	426	418
Greenberg	William ^{et al}	Nuttle Lumbard Coal Co.	429	1
Goones	Willis ^{et al}	Delaware Power & Light Co.	430	259
Greenberg	William ^{et al}	Theodore B. Hitchens, ^{et al}	429	375
Livens	William Leroy ^{et al}	George R. Slater, & Geo Slater & Rogers.	431	13

GRANTOR	To	GRANTEE	Book	Page
<p>BLANK PAGE</p>				

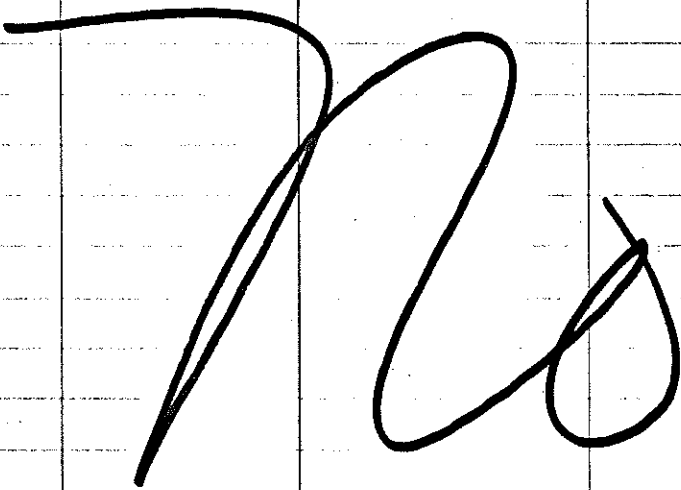
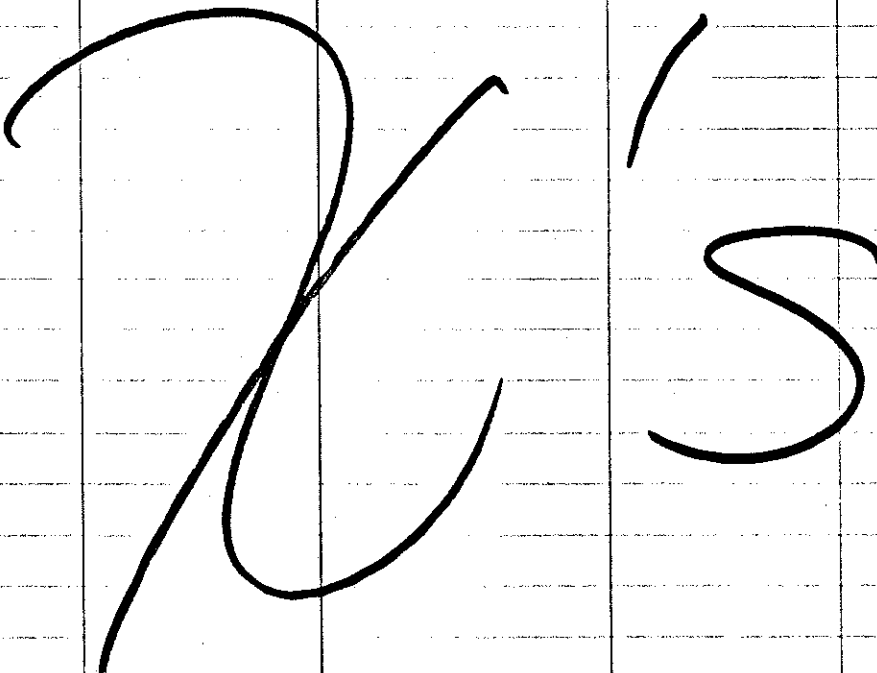
GRANTOR	To	GRANTEE	Book	Page
				
				

GRANTOR	To	GRANTEE	Book	Page
<p>BLANK PAGE</p>				

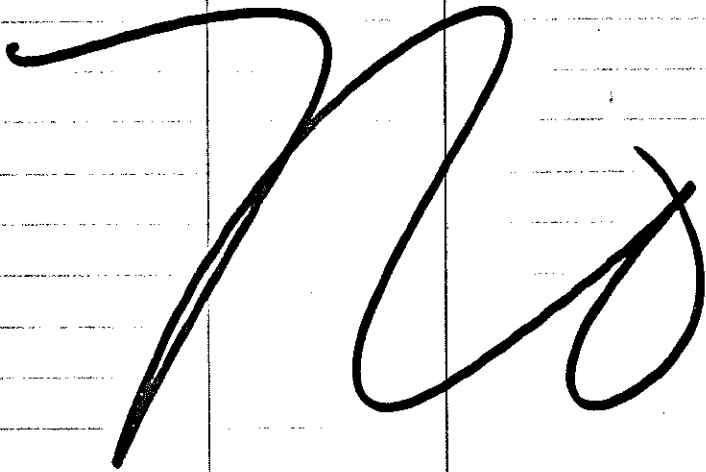
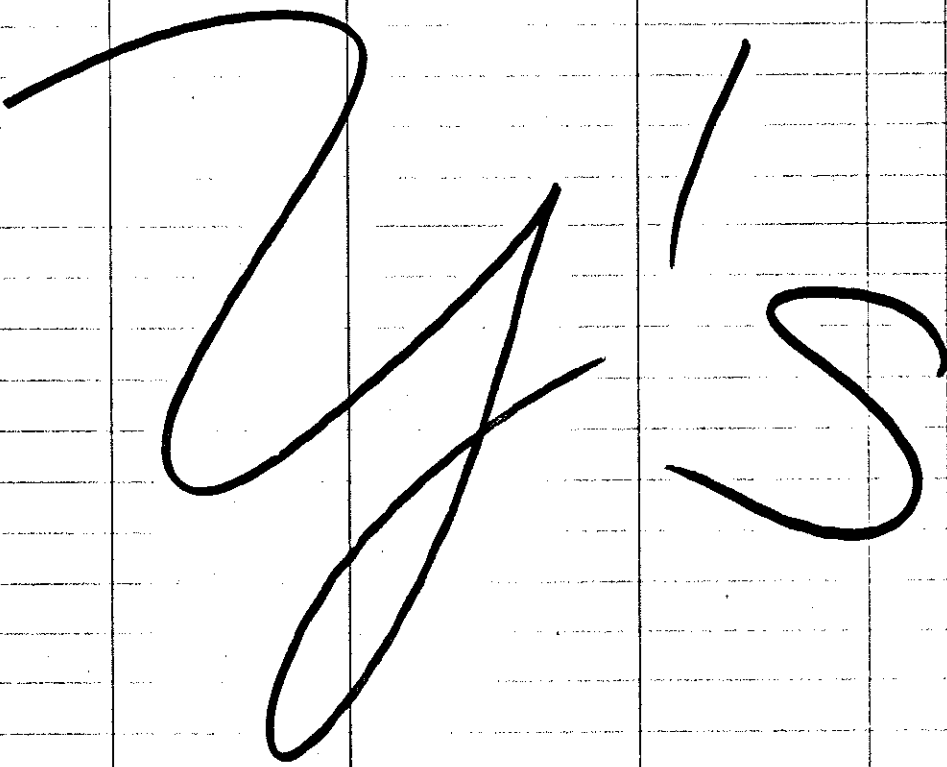
GRANTOR	To	GRANTEE	Book	Page
				
				

GRANTOR	To	GRANTEE	Book	Page
<p>BLANK PAGE</p>				



April 1, 1954

G

A	B	C	D	E	F	G	H	I
1	21	41	61	81	101	121	147	167

J	K	L	Mc	M	N	O	P	Q
187	217	227	237	237	263	273	283	299

R	S	T	U	V	W	X	Y	Z
303	313	323	329	335	341	359	361	365

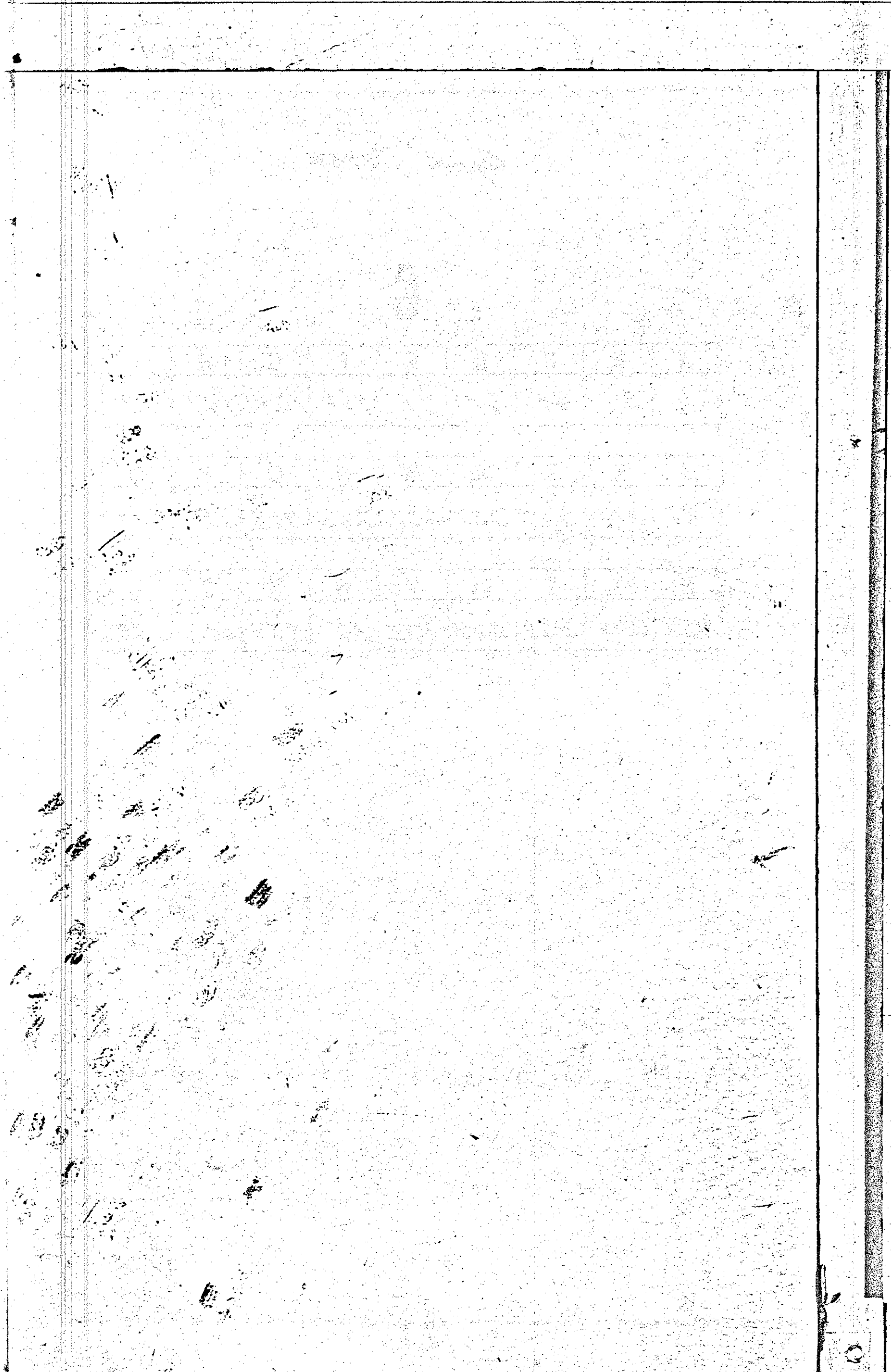

GRANTOR	To	GRANTEE	Book	Page
Grimm,	Alfred S.	William S. Lord	433	324
Grimm,	Alfred S. adm.	William S. Lord	433	324
Groos,	Allie M. ^{etal}	Helen M. Pond ^{etal}	433	466
Gray,	Anna J. ^{etal}	Leona Morgan ^{etal}	443	528
Gooden,	Aubrey ^{etal}	Donald W. Walters ^{etal}	444	3
Gray,	Audrey ^{etal}	State of Delaware	450	51
Gordy,	Arthur ^{etal}	Delaware Power & Light Co. ^{etal}	438	185
Gray,	Anna J. ^{etal}	Harry W. DeKes, Jr. ^{etal}	447	401
Herberich,	Ammon H. ^{etal}	James I. Spicer ^{etal}	452	203
Gordy,	Adolphus A. ^{etal}	Robert E. Parker ^{etal}	452	238
Gordy,	Adolphus A. ^{etal}	Robert E. Parker ^{etal}	452	238
Gray,	Arqista J. ^{etal}	Delaware Power & Light Co. ^{etal}	438	429
Shasmyer,	A. Fay ^{etal}	Lester A. Judy ^{etal}	455	122
Green,	Anna S. ^{etal}	Margaret Dunning ^{etal}	456	49
Godrey,	Anna, ^{etal}	Mary M. Reed ^{etal}	456	501
Gordy,	Alice S. ^{etal}	Del. Power & Light Co. ^{etal}	460	7
Green,	Anna L. ^{etal}	State of Delaware	450	478
Graves,	Alfred S. ^{etal}	James Hardy ^{etal}	463	124
Graves,	Ann M. ^{etal}	James Hardy ^{etal}	463	124
Graves,	Alfred S. ^{etal}	Marion C. Graves ^{etal}	463	181
Graves,	Ann M. ^{etal}	Marion C. Graves ^{etal}	463	181
Goslee,	Anna D. ^{etal}	J. Everett Moore ^{etal}	463	232
Gallo,	A. James ^{etal}	George L. Tobin ^{etal}	463	400
Gordy,	Alice ^{etal}	State of Delaware	465	114
Gruber,	Alfred ^{etal}	Del. Power & Light Co. ^{etal}	460	194
Goslee,	Anna D. ^{etal}	Del. Power & Light Co. ^{etal}	460	206
Gordon,	Alice M. ^{etal}	Reese W. Smith ^{etal}	467	62
Goslee,	Anna D. ^{etal}	State of Delaware	465	332
Gallimore,	Alvenia M. ^{etal}	Chester M. Williams ^{etal}	468	55
Godfrey,	Addie M. ^{etal}	Clayton Franklin ^{etal}	468	475
Godfrey,	Addie M. ^{etal}	John R. Townsend ^{etal}	469	1
Gray,	Anna J. ^{etal}	State of Delaware	471	214
James,	Alexander ^{etal}	State of Delaware	471	437
Givens,	Andrew ^{etal}	State of Delaware	471	485
Godfrey,	Addie M. ^{etal}	Estella Holt ^{etal}	474	88
Galant,	Audrey D. ^{etal}	Paul E. Wilkins ^{etal}	474	468
Green,	Anna ^{etal}	Frederick H. Jensen ^{etal}	476	84
Gutzat,	Anna M. ^{etal}	Elijah B. Biggs ^{etal}	476	124
Gutzat,	August ^{etal}	Elijah B. Biggs ^{etal}	476	124
Green,	Anna ^{etal}	State of Delaware	475	381

GRANTOR	To	GRANTEE	Book	Page
Gladden,	Audrey S.	Leonard W. McElroy ^{trust}	478	243
Graves,	Alfred G. ^{trust}	Marian C. Graves ^{Trustee}	478	425
Graves,	Ann Marshall ^{trust}	Marian C. Graves ^{Trustee}	478	425
Graves,	Alfred G. ^{trust}	Lewis B. Graves, Jr.	478	439
Graves,	Ann M. ^{trust}	Lewis B. Graves, Jr.	478	439
Grill,	Alice M. ^{trust}	Mabel H. Conway ^{trust}	480	59
Greeley,	Agnes ^{trust}	J. Edward Veasey	480	585
Gevens,	Andrew ^{trust}	State of Delaware	475	565
Gundry,	Alice P. ^{trust}	Daniel J. Layton	483	36
Godwin,	Arnie K. ^{trust}	State of Delaware	486	482
Godwin,	Arnie K. ^{trust}	State of Delaware	486	483
Gravener,	Ann H. ^{trust}	State of Delaware	489	203
Gordy,	Amelia ^{trust}	State of Delaware	490	83
Gordy,	Amelia ^{trust}	State of Delaware	490	85
Gordy,	Amelia ^{trust}	State of Delaware	490	86
Gordy,	Amelia ^{trust}	State of Delaware	490	88
Gross,	Allie M. ^{trust}	State of Delaware	490	121
Gaumer,	Albert ^{trust}	Joel J. Sasser ^{trust}	491	95
Gerard,	Agnes De Louis ^{trust}	Joseph A. Gerard ^{Trustee}	491	303
Gaumer,	Albert ^{trust}	C. Everett O. McLee ^{trust}	494	149
Gordon,	Alice M. ^{trust}	Beatrice Helen Brittingham ^{trust}	494	585
Griffith,	Andrew J. ^{trust}	Virginia H. Foley ^{trust}	496	438
Groske,	Anna ^{trust}	Delaware Power Light Co. ^{trust}	485	426
Gundry,	Alice P. ^{trust}	Kenneth Lingo ^{trust}	498	13
Gardner,	Albert S. ^{trust}	Naomi Mitchell Pissley	499	386
Gordy,	Adolphus ^{trust}	State of Delaware	505	119
Guy,	Arthur ^{trust}	Hollis C. Beach ^{trust}	503	575
Guy,	Anne M. ^{trust}	Hollis C. Beach ^{trust}	503	575
Gardett,	Anna M. ^{trust}	Alexander P. Gallagher ^{trust}	507	564
Graves,	Alfred G. ^{trust}	Henry S. Griffith ^{trust}	508	143
Graves,	Ann M. ^{trust}	Henry S. Griffith ^{trust}	508	143
Gwens,	Andrew ^{trust}	Nelson J. Hulbert ^{trust}	508	371
Graves,	Alfred G. ^{trust}	James Hardy	573	481
Graves,	Ann M. ^{trust}	James Hardy	573	481
Graves,	Alfred G. ^{trust}	Alex Vann ^{trust}	575	209
Graves,	Ann M. ^{trust}	Alex Vann ^{trust}	575	209
Gray,	Audrey E. ^{trust}	Janice M. Lewis ^{trust}	516	553
Golden,	Audrey ^{trust}	William S. Hickman ^{trust}	519	480
Grimm,	Alfred G. ^{trust}	State of Delaware	525	31
Grimm,	Alfred G. ^{trust}	State of Delaware	525	32

GRANTOR	To	GRANTEE	Book	Page
Gray, Anita ^{et al}		State of Delaware	525	163
Gray, Anita ^{et al}		Robert L. Whaley ^{et al}	527	48
Gibbins, Andrew ^{et al}		Stanley John Smith ^{et al}	528	190
Georgiana, Anthony M. ^{et al}		John W. Hudson III ^{et al}	528	474
Gevens, Andrew C. ^{et al}		J. Edward Guens ^{et al}	529	370
Gardner, Alfreda C. ^{et al}		George Albert Parsons ^{et al}	530	234
Gray, Anna Lee ^{et al}		Raymond McCabe, Jr. ^{et al}	530	393
Grassmeyer, A. Jay ^{et al}		Lester A. Judy ^{et al}	535	114
Grassmeyer, A. Jay ^{et al}		Christian Postetter ^{et al}	535	118
Grella, Alice ^{et al}		Ernest Knobelspisse ^{et al}	535	156
Graves, Alfred B. ^{et al}		Hattie Bundick	535	540
Graves, Ann M. ^{et al}		Hattie Bundick	535	540
Godfrey, Adelta E. ^{et al}		State of Delaware	525	592
Graves, Alfred B. ^{et al}		Milford Tractor Co., Inc. ^{et al}	538	131
Graves, Ann M. ^{et al}		Milford Tractor Co., Inc. ^{et al}	538	131
Griner, Alfred M. ^{et al}		Bertha M. Brittingham ^{et al}	538	434
Guens, Andrew C. ^{et al}		Martin H. Mitchell ^{et al}	540	387
Geyer, Alpharetta E. ^{et al}		State of Delaware	531	131
Graves, Alfred B. ^{et al}		James Hardy ^{et al}	541	483
Graves, Ann, et al ^{et al}		James Hardy ^{et al}	541	483
Gelb, Alice, et al ^{et al}		George A. Metz ^{et al}	541	568
Gregorius, Anna K. ^{et al}		State Welfare Home and Hospital for the Chronically Sick and Deaf ^{et al}	542	173
Gray, Anita S. ^{et al}		Quill E. Wilkins ^{et al}	542	227
Gray, Anita S. ^{et al}		Quill E. Wilkins ^{et al}	542	227
Had Diamond Motel ^{et al}		Quill E. Wilkins ^{et al}	542	227
Grindle, Anna L. ^{et al}		Joseph N. Niblett ^{et al}	544	342
Godfrey, Anna M. ^{et al}		Calvin H. Downey ^{et al}	546	211
Griffin, Alfred ^{et al}		State of Delaware	531	405
Gray, Angela ^{et al}		Del. Power & Light Co. ^{et al}	518	11
Guthrie, Addie Warren ^{et al}		Howard Bonniwell Warren ^{et al}	549	445
Gray, Angela A. ^{et al}		Carl H. Smith, Jr. ^{et al}	553	432
Graham, Anna V. ^{et al}		State of Delaware	550	267
Godfrey, Addie M. ^{et al}		State of Delaware	550	282
Godfrey, Addie M. ^{et al}		State of Delaware	550	283
German, Anna Mae ^{et al}		Morris Harris, et al ^{et al}	555	667
Godfrey, Addie M. ^{et al}		Charles Leon West ^{et al}	557	94
Grindle, Anna L. ^{et al}		Frederick J. Jeffers ^{et al}	560	532
Guens, Andrew ^{et al}		State of Delaware	558	130
Grassmeyer, A. Jay ^{et al}		Lester A. Judy ^{et al}	563	521
Grassmeyer, A. Jay ^{et al}		Ferdinand Getzloff ^{et al}	564	677

GRANTOR	To	GRANTEE	Book	Page
Green	Anna L. ^{etal}	John L. Green ^{etal}	565	355
Gudas	Adam ^{etal}	Charles W. Cole ^{etal}	565	371
Goodman	Anne M. ^{etal}	Harold B. Barber ^{etal}	566	238
Givens	Andrew C. ^{etal}	Francis H. Bennett ^{etal}	569	6.
Godfree	Adella ^{etal}	Commissioners of Millsboro ^{etal}	571	162
Gladden	Almer H. ^{etal}	Del. Power & Light Co. ^{etal}	518	467
Gordon	Alice M. ^{etal}	Harold J. Williams ^{etal}	574	687
Gallagher	Alice P. ^{etal}	George C. Walker ^{etal}	578	117.
Griner	Alfred ^{etal}	Delaware Power & Light Co. ^{etal}	518	589
Heuler	Alice M. ^{etal}	Kenneth R. Fickens ^{etal}	579	697
Green	Albert A. ^{etal}	Grover C. Greene ^{etal}	579	685
Grussemejer	Anne C. ^{etal}	Milton E. Jones ^{etal}	580	327
Grussemejer	Anne C. ^{etal}	Milton E. Jones ^{etal}	580	327
Grundle	Anna L. ^{etal}	James H. Gargent ^{etal}	582	565
Graves	Alfred G. ^{etal}	Mount Zion Holiness Church ^{etal}	583	25
Graves	Ann M. ^{etal}	Mount Zion Holiness Church ^{etal}	583	25
Gallagher	Alice P. ^{etal}	J. Paul Pepper ^{etal}	583	77
Garrett	Anna M.B. ^{etal}	State of Delaware ^{etal}	570	450
Gallagher	Alexander P. ^{etal}	State of Delaware ^{etal}	570	451
Givens	Andrew C. ^{etal}	Commissioners of Bridgetown ^{etal}	584	676
Gordon	Alice M. ^{etal}	George J. Couch ^{etal}	584	651
Gault	Alma H. ^{etal}	Charles R. Donaway ^{etal}	585	375
Gray	Anna Lee ^{etal}	Daniel W. Coulbourne ^{etal}	586	149
Grabens	Ann ^{etal}	Delaware Power & Light Co. ^{etal}	522	9
Green	Anna L. ^{etal}	John Lewis Green ^{etal}	586	363
Gray	Anna Lee ^{etal}	Charles Donaway ^{etal}	586	362
Guard	Alice ^{etal}	Arnaud Francis Verbit ^{etal}	586	597
Graves	Alfred G. ^{etal}	Charles W. Reed ^{etal}	586	699
Graves	Ann M. ^{etal}	Charles W. Reed ^{etal}	586	699
Grimm	Alfred G. ^{etal}	William Walter ^{etal}	587	575
Green	Anna B. ^{etal}	Brooks S. Jerrard ^{etal}	588	258
Gundry	Alice P. ^{etal}	William J. Brooks ^{etal}	588	305
Grundman	Amalia ^{etal}	State of Delaware ^{etal}	570	524
George	Albert E. ^{etal}	State of Delaware ^{etal}	570	561
Graves	Alfred G. ^{etal}	Alfred J. Tennell ^{etal}	590	535
Graves	Ann M. ^{etal}	Alfred J. Tennell ^{etal}	590	535
Heise	Anna ^{etal}	Louise B. Phillips ^{etal}	590	634
Gallagher	Alice P. ^{etal}	J. Rodney King ^{etal}	590	13
Graves	Ann M. ^{etal}	John Roscoe Elliott Jr. ^{etal}	593	226
Graves	Alfred G. ^{etal}	John Roscoe Elliott Jr. ^{etal}	593	226

GRANTOR	To	GRANTEE	Book	Page
Gray	Anna Lee ^{et al}	Casher W. Evans ^{et al}	599	549
Griffin,	Alexander	Harry Griffin	601	514
Goldy,	Amelia E. ^{et al}	Sharon Lee Gordy ^{et al}	603	463
Gawinski,	Alfred J. ^{et al}	Delaware Power Light Co. ^{et al}	522	408
Gray,	Anna Lee ^{et al}	James E. Swann Jr. ^{et al}	607	387
Gray,	Argusta J. ^{et al}	Delmarva Power Light Co. ^{et al}	522	504
Green,	Anna L. ^{et al}	Richard A. Green ^{et al}	614	174
Graves,	Annabelle ^{et al}	Delmarva Power Light Co. ^{et al}	522	531
Guinn,	Alice B. ^{et al}	Granville P. Woodland ^{et al}	621	1104
Godfrey,	Addie M. ^{et al}	George B. Mudd, Jr. ^{et al}	622	933
Gardner,	Addie Lake ^{et al}	Raymond F. Stone ^{et al}	624	915
Godwin,	Anna ^{et al}	Olando Lewis ^{et al}	625	1096
Summerville,	Arnold ^{et al}	Summar, Inc. ^{et al}	627	417
Summerville,	Ann ^{et al}	Summar, Inc. ^{et al}	627	417
Gray,	Argusta J. ^{et al}	Delmarva Power Light Co. ^{et al}	522	573
Bladden	Almer W. ^{et al}	Delmarva Power + Light Co. ^{et al}	522	574
Graves,	Annabelle ^{et al}	Delmarva Power + Light Co. ^{et al}	523	56

GRANTOR	To	GRANTEE	Book	Page
Gadon <i>Greenberg</i>	Bernhardt ^{stat}	Robert H. Stevenson ^{stat}	433	131
Greenberg	Barbara ^{stat}	Howard W. Hudson	434	275
Gordy	Bertha ^{stat}	Minnie C. Beauchamp	434	450
Gadon	Bernhardt ^{stat}	Hilda J. Shuffelt	440	155
Graham	Barton ^{stat}	William B. Graham	440	256
Gordy	Bertha ^{stat}	Larry J. Hearn	446	98
Gordy	Bertha ^{stat}	Delaware Power & Light Co.	438	211
Goldberg	Bernice ^{stat}	Joseph M. Lank	448	148
Kregg	Bessie ^{stat}	Edward L. Wheatley	451	67
Green	Bryant ^{stat}	Lawrence C. Elliott	453	18
Gordy	Bertha ^{stat}	Delaware Power & Light Co.	438	395
Godwin	Birdie ^{stat}	Roxana Cemetery Association	454	301
Grossman	Barbara ^{stat}	Caroline Timber Corporation	457	579
Godwin	Birdie ^{stat}	John Hazel, Jr.	458	22
German	Beulah ^{stat}	Harold B. G. German	458	133
Grossman	Barbara ^{stat}	Townsend Inc.	458	357
Grossman	Barbara ^{stat}	Meyer Ableman	459	327
Grossman	Barbara ^{stat}	Harrison H. Short	461	193
Gordy	Bertha ^{stat}	Daniel H. White	461	388
Golden	Bertha ^{stat}	Carl Edward Niblett	464	297
Gouge	Betty ^{stat}	Frank E. Wilkins	464	372
Grossman	Barbara ^{stat}	State of Delaware	465	139
Grossman	Barbara ^{stat}	State of Delaware	465	140
Grossman	Barbara ^{stat}	State of Delaware	465	152
Grossman	Barbara ^{stat}	State of Delaware	465	153
Giles	Belle ^{stat}	Silvio H. Lopez	466	477
Gray	Bertha ^{stat}	Bert J. Atwell	466	534
Gadon	Bernhardt ^{stat}	Delaware Power & Light Co.	460	273
Gouge	Betty ^{stat}	Mary M. Reed	468	439
Gouge	Betty ^{stat}	Jack Ridgeway	468	505
Gordy	Bertha ^{stat}	State of Delaware	471	378
Gordy	Betty ^{stat}	State of Delaware	471	388
Gordy	Betty ^{stat}	State of Delaware	471	389
Gordy	Bertha ^{stat}	Mary Laura Francis	476	7
Godwin	Betty ^{stat}	H. A. Godwin, Jr. & Sons, Inc.	476	180
Gootee	Betty ^{stat}	Sewell F. Hearn	477	425
Grossman	Barbara ^{stat}	Daniel W. Henderson	478	213
Gilbert	Beatrice ^{stat}	State of Delaware	475	441
Gow	Beatrice ^{stat}	State of Delaware	475	551
Gow	Beatrice ^{stat}	State of Delaware	475	553

corrected
413129

GRANTOR	To	GRANTEE	Book	Page
Golden,	Bertha ^{etal}	William H. Bell ^{etal}	487	134
German,	Beulah ^{etal}	State of Delaware	490	347
German,	Beulah ^{etal}	State of Delaware	490	348
Gording,	Bessie H. ^{etal}	Leonard C. Musseman ^{etal}	487	580
Godwin,	Betty ^{etal}	Wilmot L. Clark ^{etal}	488	251
Gray,	Bernice ^{etal}	Raymond E. Townsend ^{etal}	492	1
Gouge,	Betty ^{etal}	Dra J. Robertson ^{etal}	492	96
Gasvoda,	Betty Jean ^{etal}	Ella J. Gal ^{etal}	492	320
Good,	Burt ^{etal}	Jack Larver Harrison ^{etal}	495	81
Grossman,	Barbara ^{etal}	William Blaine Atkins ^{etal}	496	237
Grossman,	Barbara ^{etal}	Robert Jennings ^{etal}	499	403
Godwin,	Bette ^{etal}	David J. Brittingham ^{etal}	502	369
Gullett,	Barbara ^{etal}	Jack E. Mears ^{etal}	503	279
Godwin,	Betty ^{etal}	Richard L. Ellison, Jr. ^{etal}	504	18
Grossman,	Barbara ^{etal}	Benjamin W. A. ^{etal}	504	451
Godwin,	Betty ^{etal}	Stanley P. Blush ^{etal}	507	184
Gibson,	Barbara ^{etal}	Commissioners of the Town of Bethany Beach	507	281
Gibson,	Barbara ^{etal}	Ruth E. Wilkins	508	39
Grossman,	Barbara & Greenberg ^{etal}	George W. Matthews ^{etal}		
		Jack George W. Matthews & Son ^{etal}	511	499
Gray,	Blanche D. ^{etal}	Matthe H. Powell ^{etal}	512	300
Gray,	Blanche D. ^{etal}	Eva Long ^{etal}	512	303
Gray,	Blanche D. ^{etal}	Elisha Gray ^{etal}	512	306
Gray,	Blanche D. ^{etal}	Myrtle M. Hudson ^{etal}	512	297
Gray,	Blanche D. ^{etal}	George Edward Gray ^{etal}	513	84
Grossman,	Barbara ^{etal}	Walter J. Short ^{etal}	513	328
Gov,	Beatrice Mary ^{etal}	Harold William Penick ^{etal}	517	421
Gregg,	Bertha M. ^{etal}	Clarence J. Phillips Jr. ^{etal}	519	112
Gilbert,	Beatrice ^{etal}	State of Delaware	520	186
German,	Beulah P. ^{etal}	Antonio V. Nero ^{etal}	523	479
Gray,	Betty ^{etal}	Orville L. Daisey ^{etal}	523	545
Herzlinger,	Betty Jean ^{etal}	Helen M. Steward	524	371
Godwin,	Betty J. ^{etal}	Louis A. Manuel	524	347
Godwin,	Betty J. ^{etal}	Louis A. Manuel	524	347
Greens,	Bessie ^{etal}	Wayland M. Reynolds ^{etal}	528	566
Gibson,	Barbara, et al ^{etal}	Donald J. Mbski ^{etal}	535	24
Gasvoda,	Betty Jean ^{etal}	Lester A. Adams ^{etal}	535	381
Gibson,	Barbara ^{etal}	Franklin P. Wood ^{etal}	535	479
Grossman,	Barbara ^{etal}	State of Delaware	525	585

GRANTOR	To	GRANTEE	Book	Page
Grossman, Barbara L.	State of Delaware	531	47	
Gouge, Betty R.	Raymond Lewis Hall, Jr.	543	79	
Grossman, Barbara L.	Thursendi Inc.	543	289	
Gow, Beatrice M.	John G. Lorkelson	543	441	
Gordy, Beulah M.	Robert W. Tennell	543	470	
Gray, Beulah May Thomas	Haywood Lemeul Denton	544	279	
Gibson, Barbara	Andrew Fisher	544	442	
Golden, Bertha M.	Elwood Hitchens	547	183	
Gray, Bonnie Lou	Del. Power & Light Co.	518	14	
Grossman, Barbara L.	Lolie Dale Hudson	548	555	
Galvin, Blanche L.	Everett N. Cannon	551	327	
Gouge, Betty R.	Joe Dixon	555	560	
Griffin, Bulkeley	State of Delaware	550	665	
Gelman, Beulah P.	Morris Harris	555	667	
Godwin, Betty J. Duke	Arthur A. Hudson	556	598	
Gilbert, Beatrice E.	Bessie A. Tubbs	561	8	
Grossman, Barbara L.	Harold Hudson	561	358	
Gilbert, Beatrice L.	David J. Miner	561	615	
Grossman, Barbara L.	George A. Betton	562	160	
Gibson, Barbara	George Perry	562	226	
Gilbert, Beatrice E.	Gilbert Bros Seed Service Inc.	562	698	
Gray, Bertha L.	Kenneth W. Coker	563	323	
Gilbert, Bernice M.	J. E. Bailey & Sons, Inc.	564	183	
Gouge, Betty R.	Joe Dixon	565	159	
Gibson, Barbara	Harry Kaiser	565	501	
Griffin, Bulkeley	Charles E. Caddy	567	406	
Gardner, Bert Thomas	Del. Power & Light Co.	518	396	
Gladden, Betty J.	Homer J. Cook	568	281	
Grossman, Barbara L.	Commissioners of Millsboro	571	72	
Gardner, Bert Thomas	Delaware Power & Light Co.	518	441	
Gray, Bonnie L.	George M. Niblett	572	323	
Gladden, Brenda J.	Delaware Power & Light Co.	518	467	
Gow, Beatrice M.	William H. Joseph	575	422	
Green, Bertha	Madeline C. Ennis	577	553	
Grossman, Barbara L.	Robert Jennings	578	302	
Gundrey, Blanche	Carl A. Melvin	578	459	
Grandstaff, Bernice S.	Angela C. Frey	579	385	
Grossman, Barbara L.	Robert B. Atkins	579	393	
Gibson, Barbara	Edwin J. Sherwood	580	135	
Glover, Barbara P.	State of Delaware	558	570	

GRANTOR	To	GRANTEE	Book	Page
Gibson, Barbara	stat	Donald A. Watt	581	533
Grossman, Barbara	stat	State of Delaware	576	170
Grossman, Barbara	stat	State of Delaware	570	305
Grossman, Barbara	stat	State of Delaware	570	306
Gallagher, Blanche J.	stat	State of Delaware	571	451
Gray, Blanche D.	stat	George L. Bennett III	584	574
Gobtee, Betty H.	stat	Delaware Power Light Co.	578	684
Grossman, Barbara	stat	Dairy Markets, Inc.	585	311
Gray, Blanche	stat	Delaware Power Light Co.	572	81
Grossman, Barbara	stat	Meyer Ahlman	589	662
Gow, Beatrice	stat	William H. Draper, Jr.	590	126
Gow, Beatrice	stat	William H. Draper, Jr.	590	126
Gibson, Barbara	stat	Charles R. Donaway	590	308
Grossman, Barbara	stat	David Boyd, Sr.	591	497
Green, Betty	stat	J. Robert Green	591	670
Griffin, Buckley	stat	Michael Lynch Gullen	592	81
Gundry, Blanche	stat	J. E. O'Berry	593	347
Gasvoda, Betty Jean	stat	Gene D. Paquette	593	362
Gibson, Barbara	stat	Donald H. Beck	593	581
Gibson, Barbara	stat	Bruce W. Turner	593	676
Grandstaff, Bernice S.	stat	Richard Lee Brown	594	318
Gibson, Barbara	stat	Allan C. Wilson, Jr.	597	395
Golden, Bertha M.	stat	State of Delaware	609	156
Gibson, Britania M.	stat	Charles M. Hollis Jr.	599	244
Gibson, Barbara	stat	Rolf E. Kennard II	600	203
Grossman, Barbara	stat	414 West 38th Street Corp.	600	299
Gibson, Barbara	stat	Edwin F. Sherwood	602	436
Lee, Barbara	stat	William J. Gordis	602	466
Gibson, Barbara	stat	Walter H. Hesperheide	603	491
Gibson, Barbara	stat	Walter H. Hesperheide	603	508
Gibson, Barbara	stat	Carol A. Buerdsehl	603	511
Gibson, Barbara	stat	Ernest L. Mangum Jr.	603	577
Gibson, Barbara M.	stat	Daniel P. Kenan	604	82
Gibson, Barbara	stat	William John Scott III	604	170
Gray, Betty	stat	William F. Wilgus Jr.	604	483
Gadow, Berthardt	stat	William J. Martin	605	32
Gibson, Barbara	stat	Roscoe A. Jordan	606	221
Grossman, Barbara	stat	Robert B. Atkins	606	351
Gibson, Barbara	stat	Milton O. Hill	611	67
Gibson, Barbara	stat	Eugene B. Granewski	611	662

GRANTOR		To	GRANTEE	Book	Page
Geyer,	Barbara ^{etal}		Stella M. Carmean	612	394
Gibson,	Barbara ^{etal}		Joseph M. Coleman	612	532
Gibson,	Barbara ^{etal}		Helen Hile Coleman	612	535
Grossman,	Barbara L. ^{etal}		Melvin L. Joseph	613	166
Glerum,	Barbara ^{etal}		Hertha Glerum	615	475
Giles,	Belle W.		J. Roland Marshall ^{etal}	617	171
Giles,	Belle W.		Elyria H. Lopez ^{etal}	617	179
Grossman,	Barbara L. ^{etal}		Acme Markets, Inc.	621	1178
Grossman,	Barbara L. ^{etal}		Singlo's Liquor Store, Inc.	625	808
Gray,	Barbara ^{etal}		Orlando Lewis	625	1085
Graham,	Bruce Campbell ^{etal}		Anne M. Woodworth ^{etal}	626	371
Hollagher,	Barbara ^{etal}		George R. Sheffer ^{etal}	627	254
Grossman,	Barbara L. ^{etal}		State of Delaware	620	397
Hixon,	Barbara ^{etal}		Eugene B. Francowski ^{etal}	637	365
Bladden,	Brenda J. ^{etal}		Delmarva Delmarva Power + Light	522	564
Grossman,	Barbara ^{etal}		Delmarva Delmarva Power + Light	523	5
Grossman,	Barbara ^{etal}		Delmarva Power + Light Co.	523	5
Greer,	Bennett A. ^{etal}		Delmarva Power + Light Co.	523	65

GRANTOR	To	GRANTEE	Book	Page
	^{"adm."}			
Gebhart,	Chandler H.	Kathryn Collins	436	202
Gray,	Cathryn B. ^{stat.}	Delaware Power & Light Co.	438	490
Gray,	Cathryn B. ^{stat.}	Jerry O'Mahony, Inc.	437	169
Gray,	Cathryn B. ^{stat.}	Victor P. Davis ^{stat.}	440	316
Godfrey,	Charles B. ^{stat.}	George J. Johnson ^{stat.}	440	414
Godfrey,	Charles B. ^{stat.}	State of Delaware	428	520
Givens,	Charles H. ^{stat.}	Ralph H. Givens ^{stat.}	442	141
Gray,	Cathryn B. ^{stat.}	Wickham Brothers Corp.	442	363
Gray,	Cathryn B. ^{stat.}	Wickham Brothers Corp.	442	367
Gray,	Cathryn B. ^{stat.}	Wickham Brothers Corp.	442	579
Gibson,	Claude W. ^{stat.}	Agnes H. Willey	445	173
Gum,	Catherine J. ^{stat.}	Ann Grier Poole	446	310
Grier,	Catherine J. ^{stat.}	John E. Mayhew ^{stat.}	447	212
Bonnuman,	Clarence W. ^{stat.}	C. Voy Mahan ^{stat.}	447	324
Garsaway,	Clarence J. ^{stat.}	Almane Putty Laboratories	449	146
Grier,	Catherine J. ^{stat.}	Frances J. Summing ^{stat.}	449	208
Gerberick,	Christine J. ^{stat.}	James J. Spicer ^{stat.}	452	203
Gray,	Cathryn B. ^{stat.}	State of Delaware	450	142
Gray,	Clarence J. ^{stat.}	State of Delaware	450	191
Gray,	Clarence J. ^{stat.}	State of Delaware	450	191
Gray,	Cathryn B. ^{stat.}	John H. Edwards ^{stat.}	453	153
Grier,	Catherine J. ^{stat.}	Hakelawn Estates, Inc.	453	142
Gum,	Catherine J. ^{stat.}	Minnie M. Kreev	453	184
Gray,	Clarence J. ^{stat.}	Delaware Power + Light Co.	438	332
Gray,	Cathryn B. ^{stat.}	Delaware Power + Light Co.	438	364
Gray,	Cathryn B. ^{stat.}	Delaware Power + Light Co.	438	366
Gravenor,	Clarence E. ^{stat.}	Walter J. Brizler ^{stat.}	453	531
Gray,	Cathryn B. ^{stat.}	Pepper Brothers, Inc.	454	1
Gravenor,	Clarence E. ^{stat.}	William J. Mulder ^{stat.}	454	114
Gardner,	Cora B. ^{stat.}	Margaret Summing	454	444
Gray,	Cathryn B. ^{stat.}	Samuel B. Murray ^{stat.}	455	43
Goslee,	Clara A. ^{stat.}	Charles H. Herbert	455	138
Godfrey,	Charlie B. ^{stat.}	Delaware Power & Light Co.	438	557
Garlinger,	Charles M. ^{stat.}	State of Delaware	450	347
Gibson,	Claude W. ^{stat.}	John L. LeCompte ^{stat.}	461	313
Goslee,	Clara A. ^{stat.}	Charles H. Herbert	461	567
Graves,	Clara Eleanor ^{stat.}	James Hardy	463	124
Graves,	Clara Eleanor ^{stat.}	Marion C. Graves ^{stat.}	463	181
Greenlee,	Catherine E. ^{stat.}	Phillip S. O'Connell ^{stat.}	466	57
Gould,	Clarence J. ^{stat.}	State of Delaware	465	226
Green,	Catherine R. ^{stat.}	Marjot Investment Corp.	463	536

GRANTOR	To	GRANTEE	Book	Page
Gibson,	Claude ^{trust}	Esther G. Salmons	467	534
Gray,	Cathryn ^{trust} B.	Lighthouse Diner, Inc.	468	48
Gray,	Cathryn ^{trust} B.	Bay Side, Inc.	468	305
Green,	Clifford ^{trust}	State of Delaware	471	81
Griffin,	Cassie ^{trust}	State of Delaware	471	198
Griffin,	Cassie ^{trust}	State of Delaware	471	199
Gray,	Cathryn ^{trust} B.	Sea Gull Realty Corp.	470	403
Godfrey,	Charles Robert ^{trust}	Blue Hen Oyster Farms, Inc.	470	505
Grier,	Catherine ^{trust} Fletcher	D. Louise Murray ^{trust}	472	168
Gwens,	Clarence D. ^{trust}	Joseph R. Copes ^{trust}	474	124
Green,	Chas. ^{trust}	State of Delaware	475	281
Green,	Chas. ^{trust}	State of Delaware	475	283
Groverman,	Charlotte ^{trust}	State of Delaware	475	328
Groverman,	Charlotte ^{trust}	State of Delaware	475	330
Gurley,	Clyde A. ^{trust}	Henlopen Aerd, Inc. ^{trustee}	477	57
Breen,	Charles H. ^{trust}	Ruth E. Wilkins	478	26
Graves,	Clara Eleanor ^{trust}	Marion C. Graves	478	431
Godfrey,	Charles R. ^{trust}	Robert E. Godfrey ^{trust}	479	36
Givens,	Charles ^{trust}	Charles T. Nelson, Jr.	479	74
Grier,	Catherine F. ^{trust}	Thayer Prettyman Porter	482	105
Draves,	Charles ^{trust}	Del. Power & Light Co., ^{trust}	485	109
Gum,	Carrie ^{trust} D.	State of Delaware	486	267
Gum,	Catherine ^{trust}	State of Delaware	486	327
Gum,	Catherine ^{trust}	State of Delaware	486	328
Gray,	Cathryn ^{trust} B.	State of Delaware	489	19
Greenawald,	Carroll ^{trust} D.	State of Delaware	489	203
Gum,	Catherine ^{trust} J.	Robert B. Atkins ^{trust}	484	425
Goslee,	Clara ^{trust} G.	State of Delaware	489	421
Goslee,	Clara ^{trust} G.	State of Delaware	489	422
Goslee,	Clara ^{trust} G.	State of Delaware	489	460
Groome,	Charles ^{trust} L.	George E. Hudson	487	146
Gooding,	Charles ^{trust} L.	Leonard C. Wisseman ^{trust}	487	580
Godfrey,	Charles R. ^{trust}	Coolspring Power & Water Co.	492	115
Godfrey,	Charles R. ^{trust}	Coolspring Power & Water Co.	492	119
Grier,	Catherine ^{trust} F.	Wilmer O. Lankford ^{trust} III	492	444
Godfrey,	Charles R. ^{trust}	Coolspring Power & Water Co. ^{trust}	493	100
Grier,	Catherine ^{trust}	Del. Power & Light Co. ^{trust}	485	346
Griffith,	Catharine ^{trust}	Mary C. Rawlins ^{trust}	494	323
Graves,	Clara ^{trust} E.	State of Delaware	500	6
Gordy,	Alfston ^{trust} J.	State of Delaware	500	163

GRANTOR	To	GRANTEE	Book	Page
Doonell,	Clarence ^{et al}	John E. Baker ^{et al}	498	135
Gassaway,	Clarence ^{et al}	Del Poultry Laboratories, Inc	499	163
Groscup,	Carl ^{et al}	Sadie Golden	499	297
Alerum,	Cornelius ^{et al}	Ford M. Warrington	499	348
Gardner,	Clara ^{et al}	Naomi Mitchell Husley	499	386
Gray,	Cathryn ^{et al}	William P. Short, Jr.	499	578
Gray,	Cathryn ^{et al}	Mary A. J. Short ^{et al}	501	255
Graves,	Charles ^{et al}	Henry G. Graves ^{et al}	501	323
Groton,	Cecil B. ^{et al}	Mayor Council of Laurel	506	455
Gray,	Cathryn ^{et al}	Sea Gull Realty Corp.	508	186
Griffin,	Cecil M. ^{et al}	Russell C. Fekerski	509	202
Gaurdini,	Corrine ^{et al}	Arceal H. Banning ^{et al}	509	206
Griffith,	Catherine ^{et al}	Alfred B. O'Day, Jr.	511	20
Gray,	Carl W. ^{et al}	Walter P. Townsend ^{et al}	511	395
Givens,	Charles H. ^{et al}	Marion E. Givens ^{et al}	514	218
Gould,	Clarence ^{et al}	William I. Crooke ^{et al}	514	413
Green,	Charles ^{et al}	William E. Kelly ^{et al}	515	420
Grouerman,	Charlotte ^{et al}	Dwight G. Burton ^{et al}	516	209
Gose,	Cleora ^{et al}	Martha E. Wilgus	516	260
Gordy,	Charles ^{et al}	Eddie Hearn	516	372
Gordy,	Cora ^{et al}	Eddie Hearn	516	372
Gibson,	Claude W. ^{et al}	White Packing Co.	517	214
Gould,	Clarence J. ^{et al}	Anna H. Krueger	519	202
Griffin,	Cleveland H. ^{et al}	Elwood Clark ^{et al}	524	436
Goslee,	Clara A. ^{et al}	State of Delaware	525	270
Goslee,	Clara E. ^{et al}	State of Delaware	525	271
Givens,	Charles H. ^{et al}	Burton G. Givens ^{et al}	526	312
Gray,	Cathryn B. ^{et al}	Del. Power & Light Co.	510	304
Griffith,	Catherine ^{et al}	George Kellen Williams ^{et al}	528	252
Gamm,	Calvin D. Jr. ^{et al}	Sunset Realty Co., Inc.	529	585
Gum,	Clude ^{et al}	Webster P. Aaron ^{et al}	530	595
Gere,	Charles Lull ^{et al}	Ethel M. Lord	533	301
Gronke,	Charles F. ^{et al}	Donald J. Sammons	534	539
Gum,	Catherine ^{et al}	Margaret Minerva Owen	535	379
Gordy,	Charles E. ^{et al}	Robert W. Summell	539	61
Gordy,	Cora ^{et al}	Robert W. Summell	539	61
Godfrey,	Charles R. ^{et al}	State of Delaware	531	42
Groscup,	Carl ^{et al}	Paul L. Good, ^{et al}	545	458
Gleason,	Charles O. ^{et al}	State of Delaware	531	510
Gleason,	Clara P. ^{et al}	State of Delaware	531	510

GRANTOR	To	GRANTEE	Book	Page
Goodrich,	Charles ^{et al}	State of Delaware	550	37
Gum,	Clyde E. ^{et al}	State of Delaware	550	135
Gum,	Carrie D. ^{et al}	State of Delaware	550	219
Green,	Christopher ^{et al}	Dorothy Francis Fullman	554	245
Gordy,	Charles E. ^{et al}	Norris J. Culver	556	441
Graff,	Cathryn B. ^{et al}	Buntings Nurseries, Inc.	556	552
Gilbert,	Cordella P. ^{et al}	Clarence E. J. Phillips Jr.	557	469
Gilbert,	C. Gordon ^{et al}	Clarence E. J. Phillips Jr.	557	469
Gilbs,	Catherine ^{et al}	Alberta Corley	559	217
Gill,	Charles E. ^{et al}	Helen E. Calhoun ^{attorney in fact}	563	349
Gordy,	Charles E. ^{et al}	Golda E. Sull ^{attorney in fact}	564	655
Gordy,	Charles E. ^{et al}	Robert C. Sull	564	656
Givans,	Clarence D. ^{et al}	Mildred H. Shipley	567	39
Gilfillan,	Charles M. ^{et al}	Robert S. Purvis ^{attorney}	568	19
Gordy,	Clara Elizabeth ^{et al}	Joseph Franklin Gordy	569	116
Givans,	Clarence D. ^{et al}	Mildred H. Shipley	569	428
Gibbons,	Charles W. ^{et al}	Howard W. Gill ^{attorney}	569	419
Gray,	Charles H. ^{et al}	Earl R. McCall ^{attorney}	571	547
Geiger,	Cyril L. ^{et al}	George L. Bell ^{attorney}	572	568
Givans,	Clarence ^{et al}	Herman E. Perdue ^{attorney}	574	176
Garber,	Catherine E. ^{et al}	Clyde L. Cline ^{attorney}	574	611
Greenwald,	Corinne E. ^{et al}	Clavin D. Edwards ^{attorney}	576	583
Givans,	Clarence D. ^{et al}	Georgia J. Davis	577	466
Greenwalt,	Crawford ^{et al}	Lucile E. d. P. Flint	579	191
Gravenor,	Carroll Douglas ^{et al}	Harry Burton Sull ^{attorney}	579	420
Geiger,	Catherine E. ^{et al}	Geiger's Dairy Bay, Inc. ^{attorney}	579	557
Givans,	Charles H. ^{et al}	Burton J. Givens ^{attorney}	580	36
Gum,	Carrie Dasey ^{et al}	Frances M. Gum ^{attorney}	580	140
Grier,	Catherine J. ^{et al}	Fred P. Eckhardt ^{attorney}	580	487
Gordy,	Charles E. ^{et al}	Trustees of Blades Methodist Church ^{attorney}	580	605
Gronke,	Charles J. ^{et al}	Donald J. Fox ^{attorney}	581	109
Grier,	Catherine J. ^{et al}	Chesley W. Warren ^{attorney}	583	592
Green,	Constanced P. ^{et al}	Delaware Trust Light Co. ^{attorney}	522	6
Gravenor,	Carroll ^{et al}	Delaware Trust Light Co. ^{attorney}	522	9
Gordon,	Cletus E. ^{et al}	Robert O. Ryan ^{attorney}	586	581
Gordon,	Cletus E. ^{et al}	Helen L. Walker ^{attorney}	586	643
Green,	Chester ^{et al}	Brooks S. Jerrard ^{attorney}	588	258
Grundman,	Carl W. ^{et al}	State of Delaware	570	524
Greway,	Charles J. ^{et al}	State of Delaware	570	552
Georg,	Carroll ^{et al}	State of Delaware	570	560

GRANTOR	To	GRANTEE	Book	Page
Gray, Catherine C. ^{et al}		Delaware Power Light Co. ^{et al}	522	99
Gloriam, Cornelius ^{et al}		State of Delaware	609	48
Green, Charles W. ^{et al}		Edward J. Sobolewski ^{et al}	597	607
Gallo, Catherine E. ^{et al}		Lynwood N. Cortan ^{et al}	598	131
Graef, C. Fred ^{et al}		Louis F. Lynch ^{et al}	599	207
Green, Constance R. ^{et al}		Frederic M. Eliger	600	234
Gray, Cathryn B. ^{et al}		State of Delaware	609	439
Gee, Charles M. ^{et al}		William J. Gordy ^{et al}	602	466
Gawinski, Cecilia A. ^{et al}		Delaware Power Light Co. ^{et al}	522	408
Gravenor, Carroll Douglas ^{et al}		Donald McClain ^{et al}	607	421
Green, Charles D. ^{et al}		Charles R. Donaway ^{et al}	607	692
Green, Charles D. ^{et al}		Charles W. Green ^{et al}	607	697
Garrett, Clarence L. ^{et al}		Frank J. Jefferson ^{et al}	608	260
Goodwin, Crystal M. ^{et al}		Jon M. Presley ^{et al}	611	483
Gilbert, Cordelia Phillips ^{et al}		Goland H. Walker ^{et al}	611	673
Gilbert, C. Gordon ^{et al}		Goland H. Walker ^{et al}	611	673
Guerchon, Carol W. ^{et al}		Jean V. Alter ^{et al}	612	583
Greene, Constance P. ^{et al}		Edward B. Greene ^{et al}	616	589
Garrett, Clarence J. ^{et al}		State of Delaware	610	292
Goodrich, Charles P. ^{et al}		Daniel F. Kelleher	619	656
Goodrich, Cordie Lee ^{et al}		Daniel F. Kelleher	619	656
Givens, Charles E. ^{et al}		Caleb V. Jackson ^{et al}	619	705
Gray, Catherine B. ^{et al}		Berge P. Hubley ^{et al}	619	368
Guinn, Curtis E. ^{et al}		Granville R. Woodland ^{et al}	621	1104
Gray, Catherine C. ^{et al}		Jira N. McCloughlin ^{et al}	622	935
Goodwin, Charlotte L. ^{et al}		Harry S. DeMott ^{et al}	624	143
Green, Constance L. ^{et al}		Green Land Co., Inc.	624	618
Gooding, Sr. Charles L. ^{et al}		Charles L. Gooding, Jr. ^{et al}	625	453
Gray, Catherine B. ^{et al}		S. M. Farms, Inc. ^{et al}	625	911
Green, Charles W. ^{et al}		William J. Sammons ^{et al}	626	88
Green, Charles D. ^{et al}		William J. Sammons ^{et al}	626	88

GRANTOR	To	GRANTEE	Book	Page
---------	----	---------	------	------

BLANK
PAGE

GRANTOR	To	GRANTEE	Book	Page
Griffith,	Daniel J. ^{stat}	James F. Anderson	440	354
Gray,	Dolores ^{stat}	Delaware Power & Light Co.	438	95
Griffith,	Delphine ^{stat}	William Edward Burris ^{stat}	444	48
Gardner,	Delema ^{stat}	Wilbert Rogers	444	591
Gwyn,	Deborah ^{stat}	Raymond S. Clark	446	560
Gray,	Daisy ^{stat}	Ann G. Lippincott	454	355
Green,	Dorothy ^{stat}	Diamond State Telephone Co.	456	151
Gardner,	Delema ^{stat}	Lynn P. Cordrey ^{stat}	456	541
Givens,	Dorothy ^{stat}	Delaware Power & Light Co.	438	569
Gray,	Doris ^{stat}	Ronald J. Jones	462	195
Gallagher,	Donald ^{stat}	Union Park Motors, Inc.	467	372
Gibbs,	David ^{stat}	State of Delaware	471	3
Gallagher,	Donald ^{stat}	Farmers Bank	468	374
Gibbs,	David ^{stat}	Delaware Power & Light Co.	460	409
Givens,	D. Norris ^{stat}	State of Delaware	471	482
Givens,	D. Norris ^{stat}	State of Delaware	471	483
Givens,	Dorothy ^{stat}	State of Delaware	475	15
Givens,	Dorothy ^{stat}	State of Delaware	475	151
Gutzat,	Dorothy ^{stat}	Elijah B. Figgis ^{stat}	476	124
Gray,	Dorothy ^{stat}	Wilmer T. Derickson ^{stat}	477	436
Gray,	Donald ^{stat}	Wilmer T. Derickson ^{stat}	477	436
Gwyn,	Deborah ^{stat}	Houston Wilson	477	580
Givens,	Dorothy ^{stat}	Elymus S. Nash ^{stat}	479	141
Gray,	Donald ^{stat}	Frank M. Long ^{stat}	479	427
Gray,	Donald ^{stat}	Louise C. Pepper	479	429
Green,	Doris ^{stat}	Edna May Buzzard	483	245
Gray,	Doris ^{stat}	State of Delaware	488	276
Gray,	Doris ^{stat}	State of Delaware	486	277
Gray,	Dallas ^{stat}	State of Delaware	489	140
Green,	Doris ^{stat}	Mary M. Reed ^{stat}	487	357
Green,	Doris ^{stat}	Isaac A. Wingate	491	38
Gallagher,	Donald ^{stat}	1/2 Gallagher Shaud Realty Co. C. Harlan Hurlock, Jr. ^{stat}	491	326
Gallagher,	Donald ^{stat}	1/2 Gallagher Shaud Realty Co. H. Elmer Singewald	491	448
Green,	Doris ^{stat}	W. Martin Atkins	492	234
Gallagher,	Donald ^{stat}	H. Elmer Singewald	493	261
Gallagher,	Donald ^{stat}	H. Elmer Singewald	493	263
Gallagher,	Donald ^{stat}	Harry A. Shaud	493	265
Griffith,	Delphine ^{stat}	Del. Power & Light Co.	485	326

GRANTOR	To	GRANTEE	Book	Page
Gallagher, Donald ^{stat}		C. Harlan Hurlock, jr. ^{stat}	494	72
Gordy, Dallas ^{stat}		Harold C. Dize ^{stat}	501	385
Griffith, Delphine ^{stat}		Joseph T. Bryan ^{stat}	504	488
Gallagher, Donald J. ^{stat}		C. Harlan Hurlock, jr. ^{stat}	504	576
^{1/2} as Gallagher Shaud Realty Co. ^{stat}		H. Elmer Singewald	506	187
Gallagher, Donald J. ^{stat}		David J. Hettich ^{stat}	506	403
^{1/2} as Gallagher Shaud Realty Co. ^{stat}		James L. Triantafyllou ^{stat}	507	273
Griffith, Delphine ^{stat}		Harry A. Seipp ^{stat}	507	326
Blacklin, Doris D. ^{stat}		Paul Preston Davis ^{statly-in fact}	508	213
Gallagher, Donald J. ^{stat}		William B. Courtney ^{stat}	509	21
^{1/2} as Gallagher Shaud Realty Co. ^{stat}		Mary J. Bassett	509	42
Gallagher, Donald J. ^{stat}		Edward Sullivan ^{stat}	509	285
^{1/2} as Gallagher Shaud Realty Co. ^{stat}		John Burton Marcell ^{stat}	509	368
Gray, Dolores ^{stat}		Mattie H. Powell ^{stat}	512	300
Gray, Dolores ^{stat}		Eva Long ^{stat}	512	303
Gray, Dolores ^{stat}		Vallie Gray ^{stat}	512	309
Gray, Dolores ^{stat}		Muriel M. Hudson ^{stat}	512	294
Gray, Dolores ^{stat}		George Edward Gray ^{stat}	513	84
Gallagher, Donald J. ^{stat}		Anne Townsend Hough Stafford	517	93
^{1/2} as Gallagher Shaud Realty Co. ^{stat}		Raymond L. Mariner ^{stat}	523	40
Griffith, Delphine ^{stat}		William Edward Burris ^{stat}	523	175
Goldstein, David ^{assignee}		R. Glen Mearns & Company	524	300
Goldstein, David ^{assignee}		R. Glen Mearns & Company	524	306
Gallagher, Donald J. ^{stat}		Farmers Bank	526	201
Gallagher, Donald J. ^{stat}		Mary J. Bassett	527	29
^{1/2} as Gallagher Shaud Realty Co. ^{stat}		James L. Walker ^{stat}	527	1173
Gordy, Dallas ^{stat}		G. J. Solomon ^{stat}	527	484
Griffin, Delma Cuning ^{stat}		John F. Whitley ^{stat}	529	407
Gordy, Dallas ^{stat}		Margaret Demming ^{stat}	529	426
Gray, Dolores ^{stat}		Del Rauer & Light ^{stat}	510	405

GRANTOR	To	GRANTEE	Book	Page	
Gardner,	Delma E.	James E. Fritz ^{et al}	533	200	
Garland,	Dorothy H. D.	Paul C. Stokes	537	359	
Garland,	Dorothy H. Dean	Worldwide Investment, Inc. ^{et al}	542	375	
Gallagher,	Donald J.				
1/2	Gallagher-Shaud Realty	Neil J. Thornton ^{et al}	547	411	
Garland,	Dorothy H. D.	Paul C. Stokes, Jr.	548	56	
Gordy,	Dallas E.	State of Delaware	550	19	
I	Gordy,	Dallas E.	State of Delaware	550	20
Garland,	Dorothy H. D.	Harriet Owens	551	454	
Garland,	D. H. Dean	Marian P. Bryan	556	25	
Gregg,	Donald R.	State of Delaware	562	427	
Givens,	Donald Morris	State of Delaware	558	139	
Green,	Dorothy B.	John E. Unruh ^{et al}	565	288	
Gudas,	Dorothy E.	Charles W. Cole ^{et al}	565	371	
Griffith,	Delphine	William O. Dean ^{et al}	567	32	
Gallagher,	Donald J.	Plaza Corporation	568	321	
Gallagher,	Donald J.				
1/2	Gallagher-Shaud Realty	Plaza Corporation	568	321	
Green,	Dorothy B.	Del. Power & Light Co. ^{et al}	578	419	
Graham,	Decima L.	William C. Wilgus ^{et al}	572	168	
Gray,	Dale	Donald L. Gray ^{et al}	573	320	
Green,	David J.	Madeline E. C. ^{et al}	577	553	
Geisler,	David H.	Kenneth R. Pickren ^{et al}	579	697	
Geyer,	Doris M.	Joseph Elwood Parsons ^{et al}	584	342	
Roberts,	Dolores E.	Elsie M. Phillips	588	109	
George,	Dorothy H.	State of Delaware	570	561	
Gallagher,	Donald J.	Howard Wellington Bramhall Jr.	593	215	
Goodnight,	Donnie J.	N. D. Marvel, Inc. ^{et al}	601	601	
I	Gaines,	David	Delaware Power & Light Co.	522 312	
Gallagher,	Donald J.				
1/2	Gallagher-Shaud Realty	George E. Hudson ^{et al}	605	90	
Griffith,	Delphine	Charles J. McCabe ^{et al}	607	627	
I	Aleen	Doris R.	Charles W. Green ^{et al}	607 697	
Gilbert,	Dorothy B.	Richard K. Tubman ^{et al}	608	459	
Gould,	Dean M.	Edgar L. Warrington Jr.	611	533	
Graves,	Delbert W.	Delmarva Power & Light Co. ^{et al}	522	531	
Green,	Doris L.	Arthur H. Jones ^{et al}	616	195	
Hould,	Dean N.	Rehoboth Bay Mobile Park, Inc.	628	578	
Gardner,	Deborah Ellen	James E. Rogers ^{et al}	621	1129	
Grant,	Douglas N.	L. E. Briggs ^{et al}	622	150	

GRANTOR	To	GRANTEE	Book	Page
Graves,	Elsie W. ^{Executrix}	State of Delaware	428	271
Gibble, Eleanor	Marion Smith ^{et al.}	Jeanette H. Betts ^{et al.}	434	400
Grienes,	Ethel R. ^{et al.}	Frances G. Jeffler ^{et al.}	436	241
Gruner,	Emma G. ^{et al.}	Kathryn M. Thompson ^{et al.}	439	325
Gunning,	Emma H. ^{et al.}	James H. Betts ^{et al.}	442	378
Gray,	Elisha ^{et al.}	Delaware Power & Light Co.	438	95
Graves,	Elsie ^{et al.}	Delaware Power & Light Co.	438	96
Gyles,	Estella P. ^{et al.}	Walter R. Todd ^{et al.}	443	492
Gardner,	Eutychus W. ^{et al.}	Wilbert Rogers	444	591
Gray,	Ellis P. ^{et al.}	State of Delaware	450	51
Gwens,	Eliza B. ^{et al.}	Leon Truitt ^{et al.}	446	212
Grier,	Ellen S. ^{et al.}	John P. Mayhew	447	212
German,	Elsie Lillian ^{et al.}	Margaret Gunning ^{et al.}	448	554
Godwin,	Erwood J. ^{et al.}	Hubert K. Hisharoon ^{et al.}	449	40
Godwin,	Evelyn J. ^{et al.}	Hubert K. Hisharoon ^{et al.}	449	40
Grier,	Ellen S. ^{et al.}	Francis J. Gunning ^{et al.}	449	208
Gunning,	Emma H. ^{et al.}	W. Logan Grier ^{et al.}	449	212
Gray,	Elizabeth ^{et al.}	State of Delaware	450	191
Gray,	Elizabeth ^{et al.}	State of Delaware	450	192
Grier,	Ellen S. ^{et al.}	Lakeland E. States, Inc.	453	142
Gray,	Elizabeth ^{et al.}	Delaware Power & Light Co.	438	332
Gravenor,	Evelyn J. ^{et al.}	Walter J. Snigler ^{et al.}	453	531
Gravenor,	Evelyn J. ^{et al.}	William J. Mulder ^{et al.}	454	114
Griner,	Ellsworth H. ^{et al.}			
The Hostler's Frozen Food Lockers		Alfred Melvin Griner	457	391
Greenwalt,	Erma F. ^{et al.}	A. Ashland Collins ^{et al.}	457	457
Godwin,	Ethel ^{et al.}	Claude F. Drummond ^{et al.}	457	557
Gyles,	Estella P. ^{et al.}	The Town of Georgetown	461	416
Gwens,	Emma G. ^{et al.}	Adelaide C. S. Bryhn ^{et al.}	462	274
Gaines,	Ethel ^{et al.}	State of Delaware	450	572
Gaines,	Carl L. ^{et al.}	State of Delaware	450	580
Golden,	Elsie M. ^{et al.}	Alden Wilson ^{et al.}	463	130
Goulden,	Edythe Mae ^{et al.}	George A. Brogan ^{et al.}	463	185
Gwens,	Emma ^{et al.}	State of Delaware	465	117
Golden,	Carl ^{et al.}	Carl Edward Nebbett ^{et al.}	464	297
Glover,	Erma S. ^{et al.}	Morris Albom ^{et al.}	464	353
Girvan,	Edith R. Hall ^{et al.}	George M. Watson ^{et al.}	466	71
Girvan,	Edith R. Hall ^{et al.}	George M. Watson ^{et al.}	466	73
Gosnell,	Edmund B. ^{et al.}	Ernest J. Rask ^{et al.}	466	309
Gould,	Elizabeth ^{et al.}	State of Delaware	465	226

GRANTOR	To	GRANTEE	Book	Page
Graves,	Elsie ^{stal} W.	James H. Watson ^{stal}	467	264
Goonell,	Edmund B. ^{stal}	Albert Santt ^{stal}	467	410
Givens,	Emma Mae ^{stal}	Neven A. Beachy	468	87
Gyles,	Estella P. ^{stal}	State of Delaware	465	482
Givens,	Ethel ^{stal}	State of Delaware	465	482
Greenwalt,	Erma ^{stal}	James W. Baker	468	547
Grant,	Effie Collins ^{stal}	Eugene Bradford White ^{stal}	469	484
Gordy,	Estella H. ^{stal}	State of Delaware	471	401
Graham,	Ethel ^{stal}	Fred W. Rogers ^{stal}	470	188
Givens,	Eliza J. ^{stal}	State of Delaware	471	485
Gilbert,	Effie ^{stal}	George W. Decker ^{stal}	472	316
Hill,	Edith ^{stal}	E. I. du Pont de Nemours & Company	473	164
Gaines,	Elizabeth M. ^{stal}	Roland J. Gaines	473	207
Grwan,	Edith R. ^{stal}	Jennie Morrison Cleaver	476	160
Givens,	Emma ^{stal}	William W. Kutz ^{stal}	476	412
Gallalee,	Elizabeth ^{stal}	Evelyn F. Morris ^{stal}	477	454
Hermond,	Edel S. ^{stal}	C. Burke Hill ^{stal}	477	544
Gray,	Ethel ^{stal}	Ruth E. Wilkins	478	138
Graves,	Eleanor C. ^{stal}	Marvel A. Smith ^{stal}	478	386
Gordy,	Estella H. ^{stal}	Whitely S. Lewis ^{stal}	478	513
Gehron,	Elma D. ^{stal}	Frederick R. Knox ^{stal}	479	165
Gordy,	Ella Mae ^{stal}	Harvey S. Conner ^{stal}	479	350
Graves,	Eleanor ^{stal}	Delaware Power & Light Co.	485	9
Gyles,	Estella P. ^{stal}	Johnnie L. Pearson, Jr. ^{stal}	480	222
Graves,	Eleanor ^{stal}	Delaware Power & Light Co.	485	349
Givens,	Eliza J. ^{stal}	State of Delaware	475	565
Gyles,	Estella P. ^{stal}	The Town Council of Georgetown	481	276
Grievs,	Ethel B. ^{stal}	Roland S. Hastings ^{stal}	482	134
Gruber,	Ernestine R. ^{stal}	William J. Gordy ^{stal}	482	297
Gordy,	Eva ^{stal}	Russell Walter Murray ^{stal}	482	467
Gordy,	Ethel M. ^{stal}	State of Delaware	489	140
Guaker,	Elizabeth Anderson ^{stal}	State of Delaware	489	424
Guaker,	Elizabeth Anderson ^{stal}	State of Delaware	489	425
Guaker,	Elizabeth Anderson ^{stal}	State of Delaware	489	427
Gaines,	Earl ^{stal}	State of Delaware	489	381
Graves,	Eleanor C. ^{stal}	Delaware Power & Light Co.	485	196
Holden,	Earl R. ^{stal}	William H. Bell ^{stal}	487	134
Gordy,	Edith ^{stal}	State of Delaware	490	315
Gordy,	Edith ^{stal}	State of Delaware	490	316
Gardner,	Emma R. ^{stal}	Walter R. Bolick ^{stal}	488	465

GRANTOR	To	GRANTEE	Book	Page
Gordy,	Edith ^{et al}	Ford M. Warrington	491	23
Gordon,	Evelyn B.	William H. Gordon	492	264
Geise,	Ellis W.	William E. Evans	492	345
Gier,	Ellen ^{et al}	Wilmers Sanford, III	492	444
Gordy,	Ella Mae	Greese W. Smith	493	533
Gull,	Emma A. C.	Frank D. Bonsall, Jr.	494	403
Gordy,	Ella Mae	William R. Boyd, Sr.	495	57
Goslee,	Edna H.	Mildred H. Shipley	495	112
Gordy,	Ella Mae	Paul A. Pussey	495	134
Goslee,	Ellen W.	Salem Methodist Church	495	171
Gibson,	Essie ^{et al}	Cora Gilliam	495	263
Griffith,	Elizabeth ^{et al}	Nelson H. Griffith	497	452
Gosnell,	Edith ^{et al}	John E. Baker	498	135
Swans,	Emma ^{et al}	Gerald Harris	499	253
Gordy,	Ethel ^{et al}	Harold C. Dize	501	385
Godwin,	Edwin ^{et al}	David J. Buttingham	502	369
Gray,	Elsie Mae ^{et al}	Horace Edward Bunting	503	65
Gabriel,	Evelyn H.	Charles J. Ribsam	503	478
Green,	Elizabeth ^{et al}	Lenore Cox Compton	503	521
Grieves,	Ethel ^{et al}	Charles G. Allen, Jr.	504	323
Goslee,	Ellen J.	Edna Evans Goslee	507	135
Griffenberg,	E. Dickinson, Jr.	John W. Rollins	508	176
Gwens,	Eliza M.	Nelson J. Gilbert	508	371
Graves,	Elsie W.	James E. Phillips	508	499
Gordy,	Ella Mae	Daniel Moore	509	171
Griffin,	Edward ^{et al}	Russell P. Felerste	509	202
Glacher,	Elizabeth ^{et al}	George J. Dudek	511	210
Grier,	Ellen ^{et al}	Harry W. Cannon Jr.	511	561
Graham,	Ethel ^{et al}	State of Delaware	505	340
Graves,	Elsie W.	The Island Farm, Inc.	512	26
Gray,	Elisha ^{et al}	Mattie N. Powell	512	300
Gray,	Elisha ^{et al}	Eva Long	512	303
Gray,	Elisha ^{et al}	Vollie Gray	512	309
Gray,	Elisha ^{et al}	Myrtle M. Hudson	512	297
Gwens,	Emma ^{et al}	John D. Williams	512	402
Greene,	Emma ^{et al}	Roger C. Fushey	512	522
Gray,	Elisha ^{et al}	George Edward Gray	513	84
Spauld,	Elizabeth M.	William J. Crooke	514	413
Grier,	Ellen ^{et al}	Charles R. Jenkins	515	323
Green,	Edward B.	William E. Kelly	515	420

GRANTOR	To	GRANTEE	Book	Page
Grier,	Ellen S. ^{etal}	John C. Walker ^{etal}	516	199
Gray	Ellis E. ^{etal}	Jessie M. Lewis ^{etal}	516	553
Gell	Eugenia ^{etal}	Howard B. Hailand ^{etal}	521	11
Gilbert,	Effie ^{etal}	State of Delaware	520	188
Graham,	Ethel C. ^{etal}	State of Delaware	525	572
Givens,	Emma E. ^{etal}	Francis P. Slocum ^{etal}	521	472
Gunning,	Emma H. ^{etal}	Joseph Sharp Short ^{etal}	523	58
Gordy,	Ella Mae ^{etal}	Harvey G. Conner ^{etal}	523	109
Groffin,	Erastus P. Jr. ^{etal}	Edward E. Elliott ^{etal}	523	571
Guthrie,	Emeré H. ^{etal}	Richard J. Sherman ^{etal}	524	343
Gardner,	Emma R. ^{etal}	State of Delaware	525	190
Gordy,	Elijah J. ^{etal}	State of Delaware	525	220
Gordy,	Ethel M. ^{etal}	James L. Waller ^{etal}	527	114
Groffin,	Edwin B. ^{etal}	Samuel Salamon ^{etal}	527	484
Givens,	Emma E. ^{etal}	Reuben W. Sterritt ^{etal}	528	323
Georgiana,	Eleanor M. ^{etal}	John W. Hudson, III ^{etal}	528	474
Gillet,	Eleanor Lydia ^{etal}	Agreement of Restrictions	529	224
Gordy,	Ethel M. ^{etal}	John F. Whitley ^{etal}	529	407
Gordy,	Ethel M. ^{etal}	Margaret Gunning ^{etal}	529	454
Grier,	Ellen S. ^{etal}	Wm. H. Sipple & Son, Inc. ^{etal}	530	261
Gerardi,	Eril P. ^{etal}	W. Alvin Mills, etus ^{etal}	530	453
Gerardi,	Elizabeth P. ^{etal}	W. Alvin Mills, etus ^{etal}	530	453
Gum,	Elythe ^{etal}	Webster R. Aaron ^{etal}	530	595
Gaddis,	Estelle W. ^{etal}	Lannes W. Marvel ^{etal}	534	27
Graham,	Edith M. ^{etal}	Ford M. Warrington ^{etal}	535	289
Gundry,	Emily S. ^{etal}	Harry K. Miller ^{etal}	535	383
Gundry,	Emily S. ^{etal}	Jenkins Piram Spicer ^{etal}	535	389
Gaddis,	Estelle W. ^{etal}	Williams Liquors, Inc. ^{etal}	536	95
Godfrey,	E. Paul ^{etal}	State of Delaware	525	592
Godfrey,	Everett S. ^{etal}	Lamy H. Brassars ^{etal}	537	574
Gaddis,	Estella W. ^{etal}	W. Howard Thompson ^{etal}	538	73
Gordon,	Emma May ^{etal}	R. Sylvester Norwood ^{etal}	539	111
Gaines,	Evel L. ^{etal}	Mildred H. Siple ^{etal}	539	492
Gardecka,	Estelle H. ^{etal}	Edward G. Cline, etus ^{etal}	539	508
Givens,	E. Inge ^{etal}	Del. Power & Light Co. ^{etal}	510	553
Graves,	Eleanor C. ^{etal}	Del. Power & Light Co. ^{etal}	510	554
Givens,	Emma E. ^{etal}	Carolyn C. Christy ^{etal}	542	62
Gray,	Eliza M. ^{etal}	Bonnie M. E. Church ^{etal}	542	400
Grier,	Ellen S. ^{etal}	Willis E. McDevan ^{etal}	543	355
Gray,	Emma Jean ^{etal}	Kenneth L. Gray ^{etal}	544	262

GRANTOR	To	GRANTEE	Book	Page
Green,	Evelyn ^{et al}	Joseph J. Young ^{et al}	545	61
Gates,	Elvira	Miles J. Grunt	545	93
Godwin,	Elizabeth	Harry H. Bell, ^{et al}	545	595
Gordy,	Estella H.	Angelo Figlia	546	10
Graham,	Edith ^{et al}	Clifford C. Russell	546	371
Gray,	Elisha ^{et al} D.	John M. Disharoon ^{et al}	546	511
Galden,	Carl ^{et al}	Elwood Hutchens ^{et al}	547	183
Graham,	Edith ^{et al}	Howard F. Lane, ^{et al}	547	360
Graham,	Edith ^{et al}	Howard F. Lane, ^{et al}	547	363
Gordy,	Ella Mae	Harvey J. Conner	547	527
Gaines,	Emma ^{et al}	State of Delaware	531	557
Gaines,	Emma ^{et al}	State of Delaware	531	558
Gaines,	Carl L.	State of Delaware	531	559
Gordy,	Ethel ^{et al} M.	State of Delaware	550	19
Gordy,	Ethel ^{et al} M.	State of Delaware	550	20
Givens,	Emma ^{et al}	William A. Yonker ^{et al}	548	221
Gray,	Everett Lewis	Bernard P. Lynch ^{et al}	548	428
Gray,	Elma H.	Bernard P. Lynch ^{et al}	548	428
Gordy,	Ella Mae	William R. Boyd, Jr. ^{et al}	549	324
Gurns,	Eduyth ^{et al}	State of Delaware	550	135
Gundry,	Emily ^{et al}	State of Delaware	550	142
Goehring,	Elizabeth M.	Thomas A. Banks ^{et al}	551	8
Goehring,	Elizabeth M.	Thomas A. Banks ^{et al}	551	8
George,	Emily	Del. Power & Light Co.	518	91
Gaddis,	Estella A.	William H. Parsons ^{et al}	553	43
Godfrey,	Ethel ^{et al}	State of Delaware	550	413
Gray,	Ermer ^{et al}	Norman O. Dickerson ^{et al}	554	559
Gates,	Elenor ^{et al}	Delaware Power Light Co.	518	272
Gordy,	Edith ^{et al}	Marven E. O'Neal ^{et al}	560	411
Gordy,	Edith ^{et al}	Helen B. Jefferson ^{et al}	560	412
Griffith,	Evelyn ^{et al}	Marian D. Bryan	561	525
Graham,	Edith M.	Del. Power & Light Co.	518	317
Givens,	Olga May ^{et al}	State of Delaware	558	130
Givens,	Ethel ^{et al}	John B. Ingram ^{et al}	562	373
Garris,	Elizabeth C.	Buntings Nurseries, Inc.	562	434
Givens,	Emma ^{et al}	Leon E. Tribbitt ^{et al}	562	483
Gordon,	Elizabeth C.	Henry J. Meyers ^{et al}	563	54
Gaines,	Ella May ^{et al}	Walter Key Chamber ^{et al}	564	613
Green,	Carl ^{et al}	Herman Richard Conway	565	213
Griffith,	Evelyn ^{et al}	John A. Moore, Jr.	565	221

GRANTOR	To	GRANTEE	Book	Page
James	Eulah ^{stat}	Charles E. Conway ^{stat}	565	244
Griffith	Evelyn ^{stat}	John A. Moore, Jr. ^{stat}	565	640
Gordy	Estella ^{stat}	Ronald S. Fleetwood ^{stat}	566	48
Griener	Ethel R. ^{stat}	J. A. Porter & Son Lumber Co., Inc ^{stat}	567	304
Griffith	Evelyn E. ^{stat}	John A. Moore Jr. ^{stat}	567	580
Goldow	Elizabeth R. ^{stat}	Basil P. Hooten ^{stat}	568	186
Ganninia	Emma May ^{stat}	Margaret Yates ^{stat}	568	198
Graves	Eleanor C. ^{stat}	Frank L. Moon ^{stat}	568	249
Gosnell	Edmund B. ^{stat}	State of Delaware ^{stat}	558	186
Godfrey	E. Paul ^{stat}	Commissioners of Millsboro ^{stat}	571	159
Godfrey	E. Paul ^{stat}	Commissioners of Millsboro ^{stat}	571	162
Godfrey	E. Paul ^{stat}	Commissioners of Millsboro ^{stat}	571	165
Glewis	Emma E. ^{stat}	Suy Lerdy Wharton ^{stat}	572	352
Gillies	Eulalie W. ^{stat}	George I. Bell, ^{stat}	572	669
Gootie	Eleanor ^{stat}	Herman P. Cardie ^{stat}	574	176
Godwin	Ellen ^{stat}	Francis W. Collicott ^{stat}	574	445
Gray	Elizabeth ^{stat}	Delaware Power & Light Co. ^{stat}	518	465
Ganus	Edith L. ^{stat}	Marion Johnson ^{stat}	574	529
Druwell	Edwin D. ^{stat}	Executive Council of Protestant Episcopal Church in the Diocese of Delaware Inc. ^{stat}	575	376
Gordy	Ella Mae ^{stat}	Erwin A. Hoff, ^{stat}	575	680
Glidden	Edward H. Jr. ^{stat}	James O. Lanham III ^{stat}	576	310
Glidden	Elizabeth ^{stat}	James O. Lanham III ^{stat}	576	310
Gootie	Eleanor M. ^{stat}	Cletus W. Hubble ^{stat}	577	16
Godwin	Elmer W. ^{stat}	Clinton C. Rhyne ^{stat}	577	186
Green	Edward B. ^{stat}	H. Edward Meull, Jr. ^{stat}	578	24
Grace	Edna R. ^{stat}	William S. Richards ^{stat}	578	330
Gustafson	Ella C. ^{stat}	David A. Potter, Court Clerk ^{stat}	579	245
Goslee	Edna H. ^{stat}	State of Delaware ^{stat}	558	601
Goslee	Edna ^{stat}	Delaware Power & Light Co. ^{stat}	518	636
Griffith	Esther S. ^{stat}	Margaret Dunning ^{stat}	581	168
Gilbert	Elmer J. ^{stat}	Athel A. Wyatt ^{stat}	581	574
Godwin	Elizabeth ^{stat}	Hollis S. Wright ^{stat}	581	599
German	Elsie Lillian ^{stat}	Allert J. Hummcutt ^{stat}	582	77
Gilchrist	Elizabeth H. ^{stat}	Marvin L. Esworthy ^{stat}	582	119
Gilchrist	Elizabeth H. ^{stat}	Marvin L. Esworthy ^{stat}	582	119
Geise	Ellis W. ^{stat}	Charles A. Johnson ^{stat}	582	216
Greer	Ellen J. ^{stat}	Chesley W. Warren ^{stat}	583	592

GRANTOR	To	GRANTEE	Book	Page
Gooden,	^{stat} Everett W.	State of Delaware	570	264
Gooden,	^{stat} Emma ^{stat}	State of Delaware	570	264
Green,	^{stat} Edward	Delaware Power & Light Co.	522	6
I Goff,	^{stat} Green C.	Rose Wiltsey	587	442
Gordy,	^{stat} Estella H.	Del. Power & Light Co.	522	128
Graves,	^{stat} Eula Mae	Valentine Pussack	592	313
Graves,	^{stat} Eleanor C.	Delaware Power & Light Co.	522	142
II Graves,	^{stat} Eleanor C.	John Roscoe Elliott W.	593	226
Graves,	^{stat} Eleanor C.	Delaware Power & Light Co.	522	219
Grievess,	^{stat} Ethel R.	Jefferson Davis	597	196
Golon,	^{stat} Edward R.	Walter H. Lister	597	338
Godwin,	^{stat} Carl P.	State of Delaware	609	154
Godwin,	^{stat} Elsie L.	State of Delaware	609	154
Golden,	^{stat} Carl R.	State of Delaware	609	156
Golden,	^{stat} Elsie M.	State of Delaware	609	178
Gallo,	^{stat} Ernest	Lynwood N. Corben	598	131
Goff,	^{stat} Green A.	Clemmie B. Ware	598	465
I Graef,	^{stat} Elizabeth J.	Louis J. Lemch	599	207
Graves,	^{stat} Eleanor C.	State of Delaware	609	281
Green,	^{stat} Edward J.	Frederic M. Geiger	600	234
Gordy,	^{stat} Emma Blanche	Hershell A. Rice	602	571
Givens,	^{stat} Elizabeth M.	Preston Hall	603	12
Graham,	^{stat} Edith M.	Wallace L. Merrick	603	322
Gill,	^{stat} Esther L.	Mary C. Gill	603	445
Gordy,	^{stat} Emma Blanche	Estema H. Gordy	603	461
Gabriel,	^{stat} Evelyn H.	Walter D. Scott, Jr.	603	613
Givens,	^{stat} Emma E.	Leman P. Kautzsch	604	129
Givens,	^{stat} Emma E.	Johnny B. Smith	604	131
I Grievess,	^{stat} Ethel R.	Joe Bob Barfield	604	457
Gray,	^{stat} E. Sidney	William F. Wilgus	604	483
Grievess,	^{stat} Ethel H.	Ruth E. Wilkins	605	117
Galvin,	^{stat} Ernestine H.	Raymond E. Ticker	605	184
I Givens,	^{stat} Emma Jean	Jack E. Whaley	605	214
Godwin,	^{stat} Carl	Minos James Wilson	606	618
Godwin,	^{stat} Elsie	Minos James Wilson	606	618
Gordy,	^{stat} Edith	Robert W. Collins	608	500
Gurley,	^{stat} Elaine	Wade Milam	608	543
Graves,	^{stat} Eleanor C.	Delmarva Power & Light Co.	522	469
Gould,	^{stat} Elsie Warrington	Edgar L. Warrington	611	533
Graham,	^{stat} Edith M.	John A. Moore, Jr.	611	683

GRANTOR	To	GRANTEE	Book	Page
Godbold,	Edw ^{et al} C.	Douglas H. Chevalier ^{et al}	612	198
Green	Edward B ^{et al}	Charles F. Steigler ^{et al}	612	595
Graves,	Eula Mae ^{et al}	Charles W. Mulliken ^{et al}	614	413
Graves,	Eula Mae ^{et al}	Ruth Wilkins	614	517
Graves,	Eleanor C. ^{et al}	William V. Charlton ^{et al}	614	570
Hum,	Emelyn A. ^{et al}	David Fluharty ^{et al}	614	530
Hoslee,	Edna ^{et al}	Alton L. Hastings ^{et al}	615	224
Gloczyn,	Edgar A. ^{et al}	Cynthia L. Skinner ^{et al}	615	565
Hagen,	Engine B. ^{et al}	Warren W. Edinger, Jr. ^{et al}	616	340
Hoff,	Erwin A. ^{et al}	Norman S. Whaley ^{et al}	616	443
Green,	Edward J. ^{et al}	Edward B. Green ^{et al}	616	589
Garthe,	Egil C. ^{et al}	State of Delaware	610	229
Hardy,	Edith ^{et al}	Irwin J. Aydelotte	618	59
Green,	Emma E. ^{et al}	William J. Doherty ^{et al}	619	258
Green,	Emma E. ^{et al}	William J. Doherty ^{et al}	619	260
Green,	Eleanor ^{et al}	George V. Carey, Sr.	619	667
Hardy,	Estella W.	Carson N. Williams ^{et al}	619	961
Hoff,	Erwin A. ^{et al}	Mitchell Mark et al	619	1099
Hould,	Elice Warrington ^{et al}	Rehoboth, ^{Boys} Mobile Park, Inc.	621	578
Grimes,	Ethel M.	Mary M. McAnuliffe	621	1079
Graham,	Edith M. ^{et al}	Benny P. Young ^{et al}	622	699
Gostee,	Eleanor M. ^{et al}	Lloyd O. Whitehead ^{et al}	623	488
Kellapie,	Edna M. ^{et al}	J. Ross Prevost ^{et al}	623	716
Graham,	Edith M. ^{et al}	Marian P. Bryan	623	722
Gordy,	Edith B. ^{et al}	Carl S. Mainer	624	147
Dickenboth,	Eleanor Marie ^{et al}	Walter A. Collings ^{et al}	626	39
Gray,	Elice M. ^{et al}	Delmarva Power & Light Co.	523	28
Graves,	Eleanor C. ^{et al}	Delmarva Power & Light Co.	523	90
Green,	Edward J. ^{et al}	State of Delaware	610	304

GRANTOR	To	GRANTEE	Book	Page
Graves,	Francis L. ^{etal}	American Store Company	440	244
Gunning,	Francis J. ^{etal}	James H. Belts ^{etal}	442	378
Graves,	Francis L. ^{etal}	State of Delaware	450	5
Graves,	Francis L. ^{etal}	Delaware Power & Light Co. ^{etal}	438	201
Grier,	Frank B. ^{etal}	John E. Mayhew ^{etal}	447	212
Grier,	Frank B. ^{etal}	Francis J. Gunning ^{etal}	449	208
Gunning,	Francis J. ^{etal}	W. Logan Grier Jr. ^{etal}	449	212
Glover,	Frank ^{etal}	Clayton A. Davidson ^{etal}	449	498
Graves,	Francis L. ^{etal}	Diamond Lending, Inc. ^{etal}	449	543
Goggin,	Fred J. ^{etal}	Ronald J. Dodd ^{etal}	452	209
Glover,	Frank ^{etal}	Shirley A. Demott ^{etal}	452	491
Grier,	Frank B. ^{etal}	Lakewood Estates, Inc. ^{etal}	453	142
Gray,	Floyd ^{etal}	Delaware Power & Light Co. ^{etal}	438	332
Goggin,	Fred J. ^{etal}	Russell D. Jones ^{etal}	453	414
Grupperhaus,	Frederick Ralph ^{etal}	Francis Edwin Shortall ^{etal}	457	114
Givens,	Floyd B. ^{etal}	Adelaide C. S. Bryhn ^{etal}	462	274
Gaines,	Fannie M. ^{etal}	Elizabeth M. Gaines ^{etal}	462	307
Gaines,	Jennie M. ^{etal}	State of Delaware ^{etal}	450	562
Graves,	Francis L. ^{etal}	Harold B. Short ^{etal}	463	132
Gedling,	Frank ^{etal}	State of Delaware ^{etal}	465	456
Gedling,	Frank ^{etal}	State of Delaware ^{etal}	465	457
Graves,	Francis L. ^{etal}	Delaware Power & Light Co. ^{etal}	460	421
Graves,	Francis L. ^{etal}	James S. Truitt ^{etal}	472	224
Gamm,	Fred A. ^{etal}	State of Delaware ^{etal}	471	586
Galante,	Frank J. ^{etal}	Ruth E. Wilkins ^{etal}	474	468
Gordy,	Frank B. ^{etal}	Elmer E. Lake ^{etal}	476	51
Givens,	Floyd B. ^{etal}	William W. Kutz ^{etal}	476	412
Graves,	Francis L. ^{etal}	Clarence W. Gosnell ^{etal}	477	496
Gray,	Frank B. ^{etal}	Ruth E. Wilkins ^{etal}	478	138
Givens,	Francis G. ^{etal}	Fredrick H. Jensen ^{etal}	479	518
Galante,	Frank Thomas ^{etal}	State of Delaware ^{etal}	481	240
Graves,	Francis L. ^{etal}	Delaware Power & Light Co. ^{etal}	485	115
Givens,	Francis G. ^{etal}	Oscar W. Givens ^{etal}	482	375
Graves,	Francis L. ^{etal}	Henry G. Graves & Sons, Inc. ^{etal}	482	377
Gum,	J. M. Jr. ^{etal}	State of Delaware ^{etal}	486	267
Gostee,	Frank W. ^{etal}	Delaware Power & Light Co. ^{etal}	485	178
Graves,	Francis L. ^{etal}	Orvale H. Barr ^{etal}	487	558
Gunnip,	Francis A. ^{etal}	Richard L. Ellison Jr. ^{etal}	488	36
Gates,	Francis J. ^{etal}	State of Delaware ^{etal}	490	492
Grier,	Frank B. ^{etal}	Wilmer O. Hankford ^{etal}	11492	444

GRANTOR	To	GRANTEE	Book	Page
Gates,	Francis J. ^{etal}	Del. Power & Light Co. ^{etal}	485	436
Graves,	Francis L. ^{etal}	Rudolph W. Koepfel ^{etal}	501	327
Graves,	Francis L. ^{etal}	William E. Graves ^{etal}	501	329
Graves,	Francis L. ^{etal}	Charles L. Graves ^{etal}	501	331
Graves,	Francis L. ^{etal}	Robert W. Summell ^{etal}	502	259
Gooden,	Francis J. ^{etal}	Harvey B. Marvel ^{etal}	504	35
Gooden,	Francis J. ^{etal}	Joseph J. Callis ^{etal}	506	250
Gooden,	Francis J. ^{etal}	Turner B. Hastings ^{etal}	506	256
Glenn,	Frederick N. ^{etal}	Rud E. Wilkins ^{etal}	506	312
Graves,	Francis L. ^{etal}	Robert W. Summell ^{etal}	508	547
Graves,	Francis L. ^{etal}	Frank S. Hewitt ^{etal}	509	81
Givens,	Floyd R. ^{etal}	John D. Williams ^{etal}	512	402
Graves,	Francis L. ^{etal}	Del Power & Light Co. ^{etal}	510	113
Graves,	Francis L. ^{etal}	Del Power & Light Co. ^{etal}	510	114
Graves,	Francis L. ^{etal}	American Store Company ^{etal}	516	164
Gage,	Francis N. ^{etal}	Joseph Selman Reid, Jr. ^{etal}	517	411
Giles,	Florence V. ^{etal}	Gerald Harris ^{etal}	519	398
Gray,	Fred, Etal ^{etal}	Eugene Abbott ^{etal}	521	423
Givens,	Floyd R. ^{etal}	Francis P. Peliceto ^{etal}	521	472
Gunning,	Francis J. ^{etal}	Joseph Sharp Short ^{etal}	523	58
Givens,	Floyd R. ^{etal}	Reuben W. Herritt ^{etal}	528	323
Goggin,	Fred ^{etal}	Flossie H. Rust ^{etal}	536	394
Givens,	Floyd R. ^{etal}	Carolyn C. Christy ^{etal}	542	62
Goble,	Frank L. ^{etal}	Lorraine Schmittinger ^{etal}	543	285
Graves,	Francis E. ^{etal}	Virginia L. Short ^{etal}	546	258
Graves,	Francis L. ^{etal}	Farmers Bank ^{etal}	547	117
Grant,	Frank N. ^{etal}	Mildred H. Shipley ^{etal}	548	71
Gravenor,	Flora ^{etal}	State of Delaware ^{etal}	531	592
Givens,	Floyd R. ^{etal}	William A. Yorker ^{etal}	548	221
Graves,	Francis L. ^{etal}	Howard J. Smith ^{etal}	549	531
Graves,	Francis L. ^{etal}	William E. Graves ^{etal}	551	597
Galante,	Frank J. ^{etal}	Eastern Shore Natural Gas Co. ^{etal}	552	464
Gum,	J. M. ^{etal}	State of Delaware ^{etal}	550	319
Graves,	Francis B. ^{etal}	State of Delaware ^{etal}	550	468
Graves,	Francis L. ^{etal}	Delaware Power & Light Co. ^{etal}	518	164
Gray,	Florence H. ^{etal}	Norman O. Dickerson ^{etal}	554	559
Gates,	Felix J. ^{etal}	Del. Power & Light Co. ^{etal}	518	272
Gurley,	Floyd E. ^{etal}	State of Delaware ^{etal}	560	6
Graves,	Francis L. ^{etal}	Louis M. Burton ^{etal}	562	72
Givens,	Floyd R. ^{etal}	Leon E. Tribitt ^{etal}	562	483

GRANTOR	To	GRANTEE	Book	Page
Dill,	Frieda ^{etal}	Helen E. Calhoon ^{etal in fact}	563	349
Green,	Frances ^{etal}	Herman Richard Conway	565	213
German,	Florida ^{etal}	Harold E. Massey ^{etal}	565	262
Graves,	Frances L. ^{etal}	Harbeson N. Hickman ^{etal}	568	206
Grandine,	Florence ^{etal}	Catherine G. Lane ^{etal}	569	253
Green,	Frankie ^{etal}	George B. Thompson ^{etal}	569	563
Gwens,	Floyd ^{etal}	Guy Leroy Wharton ^{etal}	572	352
Geyer,	Fred C. ^{etal}	Geyer's Dairy Bar, Inc. ^{etal}	579	337
Gum,	Francis M. ^{etal}	Francis M. Gum, III ^{etal}	580	140
Galente,	Frank ^{etal}	Commissioners of Burg Bridgeville ^{etal}	586	151
Graves,	Frances L. ^{etal}	Sterling E. Simonds ^{etal}	587	455
Goertz,	Frederick A. ^{etal}	Elsie M. Phillips ^{etal}	588	109
Graves,	Frances L. ^{etal}	Delaware Power & Light Co. ^{etal}	522	165
Gaines,	Fannie M. ^{etal}	State of Delaware	609	96
Graves,	Frances L. ^{etal}	Commodity Credit Corp. ^{etal}	599-505-	
Gordy,	Floyd Mary ^{etal}	Hershell Ab. Tice ^{etal}	602	571
Gordy,	Floyd Mary ^{etal}	Estella H. Gordy ^{etal}	603	461
Guinea,	Floyd ^{etal}	Seaman P. Nauthrook ^{etal}	604	129
Givens,	Floyd R. ^{etal}	Johnny S. Smith ^{etal}	604	131
Green,	Frankie ^{etal}	William H. Green ^{etal}	607	424
Gurley,	Floyd ^{etal}	Wade Milam ^{etal}	608	543
Goendall,	Franklin L. ^{etal}	Robert Bernard Ward ^{etal}	612	132
Gall,	Florence ^{etal}	George W. Ellis ^{etal}	612	261
Geyer,	Fred ^{etal}	Stella M. Carmean ^{etal}	612	394
Graves,	Frances L. ^{etal}	Virginia H. Short ^{etal}	616	386
Goruch, II	Frank M. ^{etal}	Henry J. Morris ^{etal}	619	926
Gillepie,	Frederick D. ^{etal}	Paul R. Fernald ^{etal}	619	1010
Grant,	Frances ^{etal}	L. E. Briggs ^{trustee}	622	50
Graves,	Frances L. ^{etal}	Charles L. Graves ^{etal}	623	154
Glenn,	Frederick ^{etal}	Felicia Elaine Duff ^{etal}	623	704
Glenn,	Frederick ^{etal}	Jerry Carter ^{etal}	623	891
Green,	Florence ^{etal}	Guth E. Hill ^{etal}	626	623
Gum,	Francis M. ^{etal}	Franklin J. Baker ^{etal}	626	631
Graves,	Frances L. ^{etal}	Steiner & Co. Inc. ^{etal}	626	1038

GRANTOR	To	GRANTEE	Book	Page
Gattis,	George ^{stul}	Mildred A. Shipley,	435	491
Gibble,	Gertrude ^{stul}	Grace E. Hopkins	436	198
Godwin,	Gladys ^{stul}	Delaware Power & Light Co.	430	572
Gibson,	Grace B. ^{stul}	Agnes H. Welley	445	173
Gum,	George Massey ^{stul}	Ann Grier Poole	446	310
Grier,	Garrett L. ^{stul}	John E. Mayhew	447	212
Grable,	B. Lee ^{stul}	Townsend's, Inc.	447	304
Greenberg,	Gertrude ^{stul}	George Edward Kimney ^{stul}	448	74
Grier,	Garrett L. ^{stul}	Francis J. Gunning ^{stul}	449	208
Glime,	Grace ^{stul}	William A. Reed ^{stul}	451	353
Grier,	Garrett L. ^{stul}	Lakelawn Estates, Inc.	453	142
Gum,	George Massey ^{stul}	Minnie M. Kreeer	453	184
Godwin,	George ^{stul}	Roxana Cemetery Assn.	454	301
Goslee,	Granville B. ^{stul}	Charles H. Herbert ^{stul}	455	138
Godwin,	George ^{stul}	John Hazel, Jr.	458	22
Gorman,	Brower C. ^{stul}	Harold W. G. Gorman ^{stul}	458	133
Gordy,	George ^{stul}	Delaware Power & Light Co. ^{stul}	460	7
Gibson,	Grace B. ^{stul}	John S. LeCompte ^{stul}	461	313
Gattis,	George H. ^{stul}	State of Delaware	450	420
Goslee,	Granville B. ^{stul}	Charles H. Herbert	461	567
Gattis,	George H. ^{stul}	Delaware Power & Light Co. ^{stul}	460	92
Gordy,	George ^{stul}	State of Delaware	465	114
Gordy,	George H. ^{stul}	Committee E. Powell ^{stul}	464	77
Gibson,	Grace B. ^{stul}	Esther G. Salmon ^{stul}	467	534
Godfrey,	George ^{stul}	Clayton Franklin ^{stul}	468	475
Godfrey,	George ^{stul}	John R. Townsend ^{stul}	469	1
Gilbert,	George ^{stul}	Quith E. Wilkins	469	39
Godfrey,	George E. ^{stul}	Estella Holt ^{stul}	474	88
Groupe,	Georgia P. ^{stul}	Paul R. Reed ^{stul}	474	294
Gordy,	H. Oscar ^{stul}	State of Delaware	475	530
Graves,	Gladys ^{stul}	Del. Power & Light Co. ^{stul}	485	109
Green,	George L. ^{stul}	Edna May Blizzard	483	245
Gum,	Geo. Massey ^{stul}	State of Delaware	486	327
Gum,	Geo. Massey ^{stul}	State of Delaware	486	328
Godwin,	Gladys ^{stul}	State of Delaware	486	412
Gum,	George Massey ^{stul}	Robert B. Atkins ^{stul}	484	425
Gattis,	George ^{stul}	State of Delaware	489	382
Goslee,	Granville B. ^{stul}	State of Delaware	489	421
Goslee,	Granville B. ^{stul}	State of Delaware	489	422
Goslee,	Granville B. ^{stul}	State of Delaware	489	460

GRANTOR	To	GRANTEE	Book	Page
Glome,	Grace A. ^{etal}	Harry R. James ^{etal}	581	251
Greenberg,	Gertrude E. ^{etal}	Wimber R. Snyder ^{etal}	581	684
Gillespie,	George W. ^{etal}	Cyrus J. Williams ^{etal}	582	115
Glise,	Grace D. ^{etal}	Charles A. Johnson ^{etal}	582	276
Gibbi,	Grace F. ^{etal}	Gerald J. Layton ^{etal}	582	427
Grier,	Garrett ^{etal}			
1/2 as Greer Lumber Co.		Chesley W. Warren ^{etal}	583	592
Greer,	Garrett ^{etal}	Chesley W. Warren ^{etal}	583	592
Gray,	George Edward ^{etal}	Daniel W. Colbourne ^{etal}	586	149
Grad,	George Edward ^{etal}	Charles R. Donaway ^{etal}	586	362
Gordy,	George C. ^{etal}	V. Lolland ^{etal}	586	649
Guchrie,	Gertrude M. ^{etal}	State of Delaware ^{etal}	570	548
German,	Grace ^{etal}	Charles E. Littleton ^{etal}	588	429
Greenwood Memorial Post 7477		Delaware Power Light Co. ^{etal}	522	109
Gumby,	George B. ^{etal}	Samuel H. Dodson ^{etal}	591	436
Greenberg,	Gertrude E. ^{etal}	John P. Lemmon Jr. ^{etal}	599	79
Gray,	George Edward ^{etal}	Casper W. Evans ^{etal}	599	549
Godwin,	Glady W. ^{etal}	H. E. Williams & Co. ^{etal}	602	328
Gordy,	George Oscar ^{etal}	John Estell Penion ^{etal}	603	579
Galloway,	Gloria O. ^{etal}	Harvey P. Kumbrough ^{etal}	604	653
Guenis,	Granville ^{etal}	Donald L. Crouch ^{etal}	605	477
Gray,	George Edward ^{etal}	James E. Swann, Jr. ^{etal}	607	387
Grebm,	George E. ^{etal}	Raymond K. Warfield ^{etal}	613	231
Glenn,	J. Kenneth ^{etal}	Newell W. Meade Jr. ^{etal}	613	365
German,	Grace ^{etal}	Paul Lee German ^{etal}	615	563
Godley,	H. Richard ^{etal}	Francis P. Layton ^{etal}	617	67
Greenwald,	Gertrude R. ^{etal}	Carl Jacobs ^{etal}	617	162
Greenwald,	Gertrude R. ^{etal}	Carl Jacobs ^{etal}	617	385
Gardner,	Glady S. ^{etal}	State of Delaware ^{etal}	610	222
Greene,	George E. ^{etal}	Reversion of Restrictions ^{etal}	622	105
Godfrey,	George E. ^{etal}	George B. Mudd, Jr. ^{etal}	622	933
Godwin,	Glady W. ^{etal}	State of Delaware ^{etal}	620	127
Gren,	Glen J. ^{etal}	Newell Dudley ^{etal}	623	48
Gunsbough,	Paul W. ^{etal}	Henry T. Donaldson ^{etal}	624	870
Driffick,	Grace Hilda ^{etal}	Wallace A. Driffick ^{etal}	624	990
Godwin,	Glady W. ^{etal}	Lee S. Kersey, Jr. ^{etal}	624	971
Gray,	Glenn M. ^{etal}	Orlando Lewis ^{etal}	625	1085
Lichtenbold,	George H. ^{etal}	Walter A. Callings ^{etal}	626	39
Dross,	George ^{etal}	Edward L. Jenkins ^{etal}	626	595
Drenwald,	Gertrude R. ^{etal}	Carl A. Jacobs ^{etal}	627	270

GRANTOR	To	GRANTEE	Book	Page
Griffith	H. Rafe ^{et al}	Reese H. Smith	432	598
Gorman,	Harold W. B. ^{et al}	Loral F. Hickman	433	113
Green,	Kitty J. ^{et al}	Michael Locascio	434	72
Griffith,	H. Rafe ^{et al}	Seaford Lodge #1728		
		Loyal Order of Moose, Inc.	434	273
Gibble,	Henry C. ^{et al}	Geannette H. Betts	434	400
George,	Holland P. ^{et al}	Dorothy Brooks Halcombe	434	510
Graham,	Helen ^{et al}	Delaware Power & Light Co.	430	454
Grienes,	Harry M. ^{et al}	Frances G. Giffler	436	241
Graves,	Henry G. ^{et al}	Citizens Loan & Mortgage Co.	439	271
Godwin,	Harry A. ^{et al}	Orlando Lewis	440	240
Godwin,	Harry A. ^{et al}	Orlando Lewis	440	242
Graves,	Henry G. ^{et al}	American Stores Company	440	244
Graves,	Henry G. ^{et al}	State of Delaware	450	5
Gooden,	Hilda L. ^{et al}	Donald W. Walters	444	3
Griffith,	H. Rafe ^{et al}	William Edward Burris	444	48
Green,	Harvey M. ^{et al}	Eugene W. Morris	444	397
Greenly,	Herbert C. ^{et al}	Margaret N. Greenly	444	433
Gwinn,	Herman L. ^{et al}	Leon Truitt	446	212
Gordy,	Helen ^{et al}	Delaware Power & Light Co.	438	185
Graves,	Henry G. ^{et al}	Delaware Power & Light Co.	438	201
Donnerman,	Hildegard ^{et al}	C. Voy Mahan	447	324
Greenberg,	Harry ^{et al}	George Edward Timmey	448	74
Goldberg,	Henry ^{et al}	Joseph M. Lank	448	148
Graves,	Henry G. ^{et al}	Diamond Vending, Inc.	449	543
Gaines,	Hester ^{et al}	Ronald Games	451	388
Gooner,	Harry Russell ^{et al}	Norman S. Lawson	451	490
Glaomire,	Helen ^{et al}	Harold E. Jerman	452	303
Graves,	Harriet ^{et al}	Frankford Presbyterian Church	452	445
Gray,	Hattie S. ^{et al}	State of Delaware	450	208
Gray,	Hattie S. ^{et al}	State of Delaware	450	258
Geyer,	Hal William ^{et al}	Nicholas DePalma	453	172
Gibbs,	Harold M. ^{et al}	Alexander J. Smarte, Jr.	453	473
Gray,	Forace J. ^{et al}	Delaware Power & Light Co.	438	429
Graves,	Henry G. ^{et al}	Harold B. Short	463	132
Gowdy,	Hannah B. ^{et al}	Jack E. Mearns	463	335
Griffith,	Herbert M. ^{et al}	Clarence P. Talbot, Jr.	464	113
Godwin,	Harry A. ^{et al}	James N. Baker	464	265
Gerdel,	Harold ^{et al}	William R. Bursler	466	467
Bray,	Helena Gwendolyn ^{et al}	Marshall Lockwood	467	110

GRANTOR	To	GRANTEE	Book	Page
Gilbert,	Harriet ^{etal}	Quid & Wilkins ^{etal}	469	39
Graves,	Henry ^{etal}	Delaware Power & Light Co. ^{etal}	460	421
Graves,	Henry ^{etal}	James S. Truitt ^{etal}	472	224
Gillegie,	Hazel ^{etal}	State of Delaware	475	21
Gilewski,	Helen Dianne ^{etal}	Agatha M. Hunt ^{etal}	477	191
Graves,	Henry ^{etal}	Clarence W. Goonell ^{etal}	477	496
Graves,	Henry ^{etal}	Edwin S. Custer ^{etal}	477	534
Graves,	Henry ^{etal}	Maxton H. Graves ^{etal}	477	537
Delble,	Henry ^{etal}	Anna Gertrude Lynch ^{etal}	478	187
Givens,	Helen Watson ^{etal}	Charles J. Nelson, Jr. ^{etal}	479	74
Griffin,	Harold ^{etal}	Robert L. Whaley ^{etal}	479	343
Gieves,	Harry M. ^{etal}	Roland G. Hastings ^{etal}	482	134
Graves,	Henry ^{etal}	Delaware Power & Light Co. ^{etal}	485	115
Gruber,	Herman W. ^{etal}	William J. Gordy ^{etal}	482	297
Graves,	Henry ^{etal}	Henry G. Graves & Sons, Inc. ^{etal}	482	377
Gray,	Hattie ^{etal}	State of Delaware	486	593
Gray,	Hattie ^{etal}	State of Delaware	489	68
Gray,	Hattie ^{etal}	Arington C. Richards ^{etal}	487	141
Glendening,	Helen Crosby ^{etal}	William E. Schumann ^{etal}	487	127
Glendening,	Harold S. ^{etal}	William E. Schumann ^{etal}	487	127
Gordy,	Harvard ^{etal}	State of Delaware	490	83
Gordy,	Harvard ^{etal}	State of Delaware	490	85
Gordy,	Harvard ^{etal}	State of Delaware	490	86
Gordy,	Harvard ^{etal}	State of Delaware	490	88
Gorden,	Hester ^{etal}	State of Delaware	490	121
Gray,	Hollie M. ^{etal}	State of Delaware	490	147
Gray,	Hollie ^{etal}	State of Delaware	490	148
Graves,	Henry ^{etal}	Evaleah H. Barr ^{etal}	487	558
Godwin,	Harry A. Jr. ^{etal}	Marvin Duker ^{etal}	491	81
Greenly,	Herbert ^{etal}	Margaret W. Greenly ^{etal}	492	233
Greenly,	Herbert ^{etal}	W. Martin Atkins ^{etal}	492	234
Griffith,	H. Rafe ^{etal}	Del. Power & Light Co. ^{etal}	485	326
Grise,	Howard ^{etal}	James J. Truitt Assn. ^{etal}	494	290
Grise,	Helen ^{etal}	James J. Truitt Assn. ^{etal}	494	290
Gilbert,	Harriet ^{etal}	J. Kenneth West ^{etal}	494	344
German,	Helen ^{etal}	Harold W. German ^{etal}	495	320
Greenburg,	Harry ^{etal}	Wilhelm M. Kelley ^{etal}	496	199
Griffith,	Helen ^{etal}	Virginia H. Foley ^{etal}	496	438
Godfrey,	Hilda M. ^{etal}	Commissioners of Rehoboth ^{etal}	498	457
Glendon,	Bertha ^{etal}	Ford M. Warrington ^{etal}	499	348

GRANTOR		To	GRANTEE	Book	Page
Graves,	Henry ^{et al}		Rudolph W. Koepfel	501	327
Graves,	Henry ^{et al}		William E. Graves	501	329
Graves,	Henry ^{et al}		Charles A. Graves	501	331
Galloway,	Hugh ^{et al}		Margaret Dunning	502	5
Graves,	Henry ^{et al}		Robert W. Tunnell	502	259
Godwin, Mrs.	Hordee ^{et al}		State of Delaware	505	139
Grievess,	Harry M. ^{et al}		Charles G. Allen, Jr.	504	323
Griffith,	Howard E. ^{et al}		Elmer E. Heam	504	431
Griffith,	H. Rafe ^{et al}		Joseph J. Bryan	504	488
Gallagher,	Helen M. ^{et al}		Del. Power & Light Co.	485	525
Greenberg,	Harry ^{et al}		Robert L. Messick	507	302
Griffith,	H. Rafe ^{et al}		Harry A. Seipp	507	326
Godfrey,	Hilda M. ^{et al}		Ethel Fields	507	467
Greenberg,	Harry ^{et al}		Robert L. Messick	508	72
Graves,	Henry ^{et al}		Robert W. Tunnell	508	547
Graves,	Henry ^{et al}		Frank S. Hewitt	509	81
Graves,	Henry ^{et al}		Delaware Power & Light Co.	510	113
Graves,	Henry ^{et al}		Del. Power & Light Co.	510	114
Godfrey,	Hilda M. ^{et al}		Edna Mae Null	513	361
Gibble,	Henry C. ^{et al}		Morris J. Steedle	514	557
Griffith,	Howard E. ^{et al}		Elizabeth O. Ruff	515	78
Graves,	Henry ^{et al}		American Stores Company	516	164
Gray,	Hattie ^{et al}		Ellis E. Gray	516	551
Gordon,	Harry Thomas ^{et al}		Elwood Workman		
			1/2 Elwood Workman Bond	517	335
Gage,	Henry J. ^{et al}		Joseph Gilman Reid, Jr.	517	411
Greenberg,	Harry ^{et al}		H. C. Phillips, Inc.	517	459
Gooden,	Hilda LeBarde ^{et al}		William S. Nickman	519	480
Griffith,	H. Rafe ^{et al}		Raymond L. Mariner	523	40
Griffith,	H. Rafe ^{et al}		William Edward Burris	523	175
Godfrey,	Hilda M. ^{et al}		Evelyn M. Strawbridge	523	501
Griffin,	Harriet M. ^{et al}		Edward E. Elliott	523	571
Gray,	Hattie H. ^{et al}		J. Francis Smith	524	530
Gray,	Herman B. ^{et al}		State of Delaware	525	163
Gray,	Herman B. ^{et al}		Robert L. Whaley	527	48
German,	Howard L. ^{et al}		J. Reynolds Jackson	530	387
Greenberg,	Harry ^{et al}		Oleiver Robert Dickerson	532	178
Greenberg,	Harry ^{et al}		Ernest M. Smith	535	413
Geyer,	Howard M. ^{et al}		State of Delaware	531	126
Gorman,	Helen, et al		R. Richard Thomas	541	46

GRANTOR	To	GRANTEE	Book	Page
Godfrey	Hilda ^{et al} M.	Preston W. Shackley ^{et al}	541	260
Gross	Harold ^{et al} A.	Paul J. Hoffmann ^{et al}	541	539
Huans	Howard ^{et al}	Del. Power & Light Co. ^{et al}	510	553
Green	Helen Sarah ^{et al}	David J. Steen	542	177
Gray	Herman B. Jr. ^{et al}	Ruth E. Wilkins	542	227
Gray	Herman B. Jr. ^{et al}	Ruth E. Wilkins	542	227
1/2 Diamond Motel		Ruth E. Wilkins	542	227
Geiger	Helena, ^{et al}	Barbara S. Kennedy ^{et al}	543	91
Greenberg	Harry, ^{et al}	William L. Williams ^{et al}	544	70
Gichner	Henry, ^{et al}	Jacob H. Gichner ^{et al}	545	109
Gray	Halle ^{et al} C.	John M. Disharoom ^{et al}	546	511
Hesner	Hilda M. Brown ^{et al}	David H. Bining ^{et al}	546	594
Gray	Herman B. Jr. ^{et al}	Joseph C. Efferger ^{et al}	547	13
Gaines	Harold ^{et al}	State of Delaware	531	557
Gaines	Hildegard ^{et al}	State of Delaware	531	558
Gaines	Hester ^{et al}	State of Delaware	531	558
Gaines	Harold ^{et al}	State of Delaware	531	558
Greenberg	Harry, ^{et al}	Ernest C. Macklin	548	91
Gwaltney	Howard L. ^{et al}	Lillian Morris	551	84
Gilbo	Hertford ^{et al}	Wise Homes, Inc.	551	676
Godfrey	Hilda M. ^{et al}	Thomas J. Bieker ^{et al}	552	616
Grise	Howard ^{et al}	State of Delaware	550	256
Grise	Helen ^{et al}	State of Delaware	550	256
Graham	Hiett ^{et al}	State of Delaware	550	267
Gaines	Hester	Ronald C. Gaines ^{et al}	554	456
German	Helen, ^{et al}	Morris Harris, ^{et al}	555	667
German	Harold ^{et al}	Morris Harris, ^{et al}	555	667
Greenberg	Harry ^{et al}	Vivienne Ross ^{et al}	556	267
Graf	Bomer W. ^{et al}	Matthew W. McDermott ^{et al}	559	263
Gray	Herman B. Jr. ^{et al}	Marian P. Bryan	563	238
Gray	Herman B. Jr. ^{et al}	Sylvanus P. Baker ^{et al}	563	242
German	Howard C. ^{et al}	Harold E. Massery ^{et al}	563	262
German	Helen A. ^{et al}	Harold E. Massery ^{et al}	565	262
Graham	Helen ^{et al}	Mildred H. Shipler	566	44
Griffith	H. Raper ^{et al}	William O. Dean, ^{et al}	567	32
Grievess	Harry M. ^{et al}	J. A. Porter + Son Lumber Co. Inc. ^{et al}	569	309
Garner	Harold W. ^{et al}	Earl R. Phoebus ^{et al}	568	178
German	Howard L. ^{et al}	Paul L. German ^{et al}	579	496
Greenberg	Harry ^{et al}	Robert L. Messick ^{et al}	574	130

GRANTOR	To	GRANTEE	Book	Page
Gray,	Herman B. Jr.	Elsie M. Gray	576	462
Greffitt,	Herbert M. Jr.	Chauncey R. Murray	576	598
Goldwin,	Hazel A.	Clinton G. R. Rymel	577	186
Grosch,	Harold A.	Frank M. Grosch III	577	391
Gallagher,	Hugh J. Jr.	George C. Walker	578	117
Godwin,	Hester	Ruth Wilkins	578	218
Grandstaff,	Hugh J.	Angela C. Frey	579	385
Gravener,	Nattie Ann	Harry Burton Gull	579	420
Grice,	Howard J.	Ruth A. Pomeroy	581	402
Grice,	Helen A.	Ruth A. Pomeroy	581	402
Greenberg,	Harry	Wynfred R. Snyder	581	684
Gilewski,	Helen Dianne	E. Rosee Caffrey	582	268
Gillb,	Hugh R.	Gerald J. Layton	582	427
Gallagher,	Hugh J. Jr.	J. Paul Pepper	583	77
Goode,	Harry	State of Delaware	570	461
Goodwin,	Hal Edward	Lars Norstrom	586	175
Goodwin,	Hal Edward	John A. Harris	586	168
Grimes,	Harriett P.	Anna Lee Gray	587	487
German,	Howard L.	Charles E. Little	588	429
Gow,	Nale James	Beatrice O'Neal Gow	590	129
Gallagher,	Hugh J. Jr.	J. Rodney King	591	13
Gumbly,	Hazel Jones	Samuel H. Dodson	591	436
Grandstaff,	Hugh J.	Richard Lee Brown	594	318
Glenn,	Helen M.	John B. Pitman, Jr.	595	358
Gales,	Houston	Willard L. Godwin	595	442
Grievés,	Harry M.	Jefferson Davis	597	196
Glerum,	Herena	State of Delaware	609	48
Gosley,	Hester G.	State of Delaware	609	92
Gray,	Henry Evans	Everett L. Flood	598	485
Greenberg,	Harry	John P. Lemmon, Jr.	599	79
Gray,	Nattie S.	State of Delaware	609	452
Givins,	Howard E.	Preston Hall	603	12
Gordy,	Harold J.	Sharon Lee Gordy	603	463
Gibbles,	Henry	Nicholas J. Williams	604	32
Gordy,	Norice	Jennings H. Moore	604	47
Grievés,	Harry M.	Joe Pat Barfield	604	457
Grievés,	Harry M.	Ruth E. Wilkins	605	117
Gibble,	Henry C.	Donald S. Shook	605	198
Gittinger,	Hugh V. Jr.	Manuel E. Ramirez	606	468
Gray,	Henry E.	Auburn Association	607	159

GRANTOR	To	GRANTEE	Book	Page
Gravenor	Hattie Ann ^{et al}	Donald McClain ^{et al}	607	421
Griffith	Henry Rafe ^{et al}	Charles J. McCabe ^{et al}	607	627
Grosch	Harold A.	Carol A. Bock	611	70
Graham	Harry ^{et al}	Miriam G. Prettymann ^{et al}	611	531
George	Henry Cullen ^{et al}	Arthur R. Maguire ^{et al}	612	174
Griffin	Harry ^{et al}	Edward W. Collins ^{et al}	613	189
Gosch	Vera A. Shockley	Margaret Dunning	614	17
German	Howard A. ^{et al}	Paul Lee Herman ^{et al}	615	563
Gleason	Nestha ^{et al}	Roland N. Smart	617	409
Gardner	Harold A.	State of Delaware	610	222
Givens	Helene ^{et al}	Caleb J. Jackson ^{et al}	619	705
Godfrey	Hilda M. ^{et al}	Atlantic Sands Motel, Inc.	622	90
Grent	Nampton E. ^{et al}	Revision of Restrictions	622	112
Godfrey	Hilda M. ^{et al}	Atlantic Sands Motel, Inc.	622	858
Graves	Harriett ^{et al}	Frank B. Calis, Jr.	624	139
Gardner, Jr.	Henry A. ^{et al}	Raymond F. Stone ^{et al}	624	915
German	Allen A. ^{et al}	William Neil Helmer ^{et al}	626	165
Green	Harold N. ^{et al}	Ruth E. Kiel ^{et al}	626	623
Gordon	Nyman ^{et al}	Jack N. Yvelson ^{et al}	626	733
Hittinger, Jr.	Hugh V.	Robert H. Dayton ^{et al}	626	814
Hittinger, Jr.	Hugh V.	Delmarva Power + Light Co.	523	39
George	Henry ^{et al}	Delmarva Power + Light Co.	523	227

GRANTOR	To	GRANTEE	Book	Page
Green,	Irma L. ^{etal}	Delaware Power & Light Co	430	420
Gattis,	Matha ^{etal}	Mildred H. Stupley	435	491
Gillis,	Irving C. ^{etal}	Charles M. Lowe ^{etal}	439	595
Green,	Irma ^{etal}	Delaware Power & Light Co	438	422
Gattis,	Santha M. ^{etal}	State of Delaware	450	420
Gattis,	Santha M. ^{etal}	Delaware Power & Light Co	460	92
Garbutt,	Ira ^{etal}			
	has Atlantic Concrete Company)	Bessie M. Warren	473	150
Garbutt,	Ira ^{etal}	Bessie M. Warren	473	150
Green,	Irma L. ^{etal}	Delaware Power & Light Co	485	27
German,	Ida E. ^{etal}	State of Delaware	489	199
German,	Ida E. ^{etal}	State of Delaware	489	200
Gattis,	Santha M. ^{etal}	State of Delaware	489	382
Gray,	Irene E. ^{etal}	State of Delaware	490	162
Gobner,	Irene Hazzard ^{etal}	Madon Wells ^{etal}	487	273
Gordy,	Isabel ^{etal}	George Deshields	494	196
Givens,	Ida M. ^{etal}	Sussey Trust Company	499	91
Goslee,	Ida ^{etal}	Alvin D. Johnson	508	227
Green,	Ida Mae ^{etal}	William E. Kelly	515	420
Goldsborough,	Ida ^{etal}	Guliah S. Turner	517	183
Givens,	Iris ^{etal}	Del. Power & Light Co	510	183
Goslee,	Ida ^{etal}	State of Delaware	525	281
Gattis,	Matha ^{etal}	Thelma Johnson	338	598
Gickner,	Isabelle S. ^{etal}	Jacob H. Gickner	545	109
Goslee,	Ida E. ^{etal}	Melvin L. Joseph	551	485
Griffin,	Isabel K. ^{etal}	State of Delaware	550	665
Geerdes,	Irene P. ^{etal}	Cheperbe D. Williams	556	13
Green,	Irvin R. ^{etal}	John C. Unruh	565	288
Graham,	Irene D. ^{etal}	George W. Kirk	566	74
Graham,	Irene D. ^{etal}	William B. Toadome	566	76
Griffin,	Isabel K. ^{etal}	Charles E. Addy	567	406
Green,	Irvin R. ^{etal}	Del. Power & Light Co	518	419
Gray,	Irene B. ^{etal}	Donald L. Gray	573	320
Garner,	I. Jane ^{etal}	Mayor & Council of Laurel	573	192
Graham,	Irene D. ^{etal}	Pure Oil Company	575	189
Green,	Ida Mae ^{etal}	H. Edward Mall, Jr.	578	24
Griffin,	Isabel ^{etal}	Michael Lynch Miller	592	81
Graham,	Irene D. ^{etal}	Pure Oil Company	600	485
Barton,	Irving H. ^{etal}	Gordon W. Swift	605	238
Green,	Ida Mae ^{etal}	Charles F. Stigler	612	595

GRANTOR	To	GRANTEE	Book	Page
Gorlich,	Julius ^{stat}	George R. Phillips ^{stat}	433	24
Gray,	Jester ^{stat}	Joshua B. Gray	433	347
Greeger,	John M. ^{stat}	Ira Lewis	434	138
Gordy,	J. William ^{stat}	J. William Gordy Fuel Co, Inc	439	335
Gordon,	James H. ^{stat}	Wayne W. Kline ^{stat}	441	173
Goodwell,	James ^{stat}	Carroll F. Beard, Jr.	444	289
Goodwell,	James L. ^{stat}	Joseph B. Quig, Jr.	444	485
Glanville,	Joseph S. ^{stat}	Lucia Robinson,	446	387
Goff,	Jack R. ^{stat}	Jack D. Goff ^{stat}	447	520
Gray,	Jennie B. ^{stat}	Perrett Thomas ^{stat}	451	127
Gray,	Jennie B. ^{stat}	Victor F. Jannelli ^{stat}	451	386
Gray,	Jennie B. ^{stat}	Hawley Enterprises, Inc.	451	471
Green,	Julius B. ^{stat}	Robert A. Dunn ^{stat}	451	520
Green,	Jean M. ^{stat}	Robert A. Dunn ^{stat}	451	520
Gray,	Jennie B. ^{stat}	Hawley Enterprises, Inc.	452	354
Gray,	J. Floyd ^{stat}	State of Delaware	450	191
Gray,	J. Floyd ^{stat}	State of Delaware	450	192
Gray,	James M. ^{stat}	State of Delaware	450	208
Gray,	James M. ^{stat}	State of Delaware	450	258
Gray,	Joshua ^{stat}	Ruth E. Wilkins	453	48
Gray,	Joshua B. ^{stat}	Ann H. Lippincott	454	355
Gray,	Jester ^{stat}	Ann H. Lippincott	454	355
Green,	John B. ^{stat}	Margaret Dunning	456	49
Griner,	Jane C. ^{stat}	Alfred Melvin Gunde	457	391
Grossman,	Jack ^{stat}	Caroline Timber Corporation	457	579
Gray,	John D. ^{stat}	Townsend Inc.	458	351
Grossman,	Jack ^{stat}	Townsend Inc.	458	357
Grossman,	Jack ^{stat}	Meyer Ablman ^{stat}	459	327
Glanville,	Joseph ^{stat}	Emma Jean Smith ^{stat}	461	34
Glanville,	Joseph ^{stat}	John Andrew Rask ^{stat}	461	84
Grieger,	John M. ^{stat}	Josiah H. Bethards ^{stat}	461	100
Glanville,	Joseph ^{stat}	Charles E. Marick ^{stat}	461	109
Grossman,	Jack ^{stat}	Harrison H. Short ^{stat}	461	199
Glanville,	Joseph ^{stat}	Hudson Protane Gas Co, Inc.	461	248
Glanville,	Joseph ^{stat}	Dr. James E. Marick ^{stat}	461	322
Glanville,	Joseph ^{stat}	Sallie J. Hickman ^{stat}	461	514
Glanville,	Joseph ^{stat}	Norman J. O'Neal ^{stat}	461	511
Gray,	John D. ^{stat}	State of Delaware	450	468
Green,	John B. ^{stat}	State of Delaware	450	478
Griner,	Joyce V. ^{stat}	State of Delaware	450	537

GRANTOR	To	GRANTEE	Book	Page
Glanden, Jean ^{et al}	m.	State of Delaware	465	5
Gordy, Joyce ^{et al}		Emmette C. Powell ^{et al}	464	77
Glover, Julian J ^{et al}		Morris Albom ^{et al}	464	353
Grossman, Jack ^{et al}		State of Delaware	465	139
Grossman, Jack ^{et al}		State of Delaware	465	140
Grossman, Jack ^{et al}		State of Delaware	465	152
Grossman, Jack ^{et al}		State of Delaware	465	153
Giles, Junius A ^{et al}		Selvis H. Lopez ^{et al}	466	477
Gray, Joseph ^{et al}		Bert J. Atwell ^{et al}	466	554
Gordon, Joseph C ^{et al}		Reese W. Smith	467	62
Gallimore, John ^{et al}		Chester M. Williams ^{et al}	468	55
Gray, John ^{et al}		Del. Power & Light Co. ^{et al}	460	303
Gray, John ^{et al}		Del. Power & Light Co. ^{et al}	460	321
Gray, John ^{et al}		Del. Power & Light Co. ^{et al}	460	325
Grabt, John ^{et al}		Eugene Bradford White ^{et al}	469	484
Griffin, Joseph M. ^{et al}		State of Delaware	471	198
Griffin, Joseph M. ^{et al}		State of Delaware	471	199
Gray, Jennie B. ^{et al}		Lawrence W. Adkins, Jr. ^{et al}	473	79
Gill, James M. ^{et al}		E. D. duPont de Nemours & Co.	473	164
Guy, Josephine ^{et al}		State of Delaware	475	339
Green, John B. ^{et al}		Frederick H. Jensen ^{et al}	476	84
Gray, Gester A. ^{et al}		Martin L. Black ^{et al}	476	562
Gray, Joshua B. ^{et al}		Martin L. Black ^{et al}	476	562
Green, John B. ^{et al}		State of Delaware	475	381
Goslee, G. Edward ^{et al}	Trustee	John L. Cordrey ^{et al}	478	19
Grossman, Jack ^{et al}		Daniel W. Henderson ^{et al}	478	213
Gehron, John J. ^{et al}		Frederick R. Knox ^{et al}	479	165
Gray, Joan ^{et al}		Lillian C. Gray	480	564
Gow, J. Hale ^{et al}		State of Delaware	475	551
Gow, J. Hale ^{et al}		State of Delaware	475	553
Grubb, John A. ^{et al}		Tom M. Hamman ^{et al}	481	288
Gray, Gester A. ^{et al}		Joshua B. Gray ^{et al}	481	542
Graves, Jeanette Mae ^{et al}		Del. Power & Light Co. ^{et al}	485	111
Gordy, John ^{et al}		Russell Walter Murray ^{et al}	482	467
Gundry, Jessie H. ^{et al}		Daniel J. Lupton	483	36
Gray, Joshua B. ^{et al}		Preston J. Clark ^{et al}	483	249
Gordy, Jane C. ^{et al}		Joshua D. Gordy ^{et al}	483	376
Gray, James M. ^{et al}		State of Delaware	486	595
Gray, Joshua B. ^{et al}		State of Delaware	489	68
Gibens, Jean L. ^{et al}		State of Delaware	489	288

GRANTOR	To	GRANTEE	Book	Page
Siemens,	Jane ^{et al}	State of Delaware	489	296
Siemens,	Jane ^{et al}	State of Delaware	489	297
Siemens,	Jane ^{et al}	State of Delaware	489	299
Gordy,	J. Dawson ^{et al}	State of Delaware	490	315
Gordy,	J. Dawson ^{et al}	State of Delaware	490	316
Gordy,	Jane ^{et al}	State of Delaware	490	317
Gordy,	Jane ^{et al}	State of Delaware	490	318
Green,	J. Robert ^{et al}	Mary M. Reed ^{et al}	487	357
Grieger,	John ^{et al}	Roscoe W. Radish	487	388
Graves,	Jeanette ^{et al}	Henry G. Graves	487	556
Gray,	Joshua ^{et al}	The Executive Council of the Protestant Episcopal Church in the Diocese of Del., Inc.	488	359
Gordy,	Joshua D. ^{et al}	Ford M. Warrington	491	23
Glenm,	John ^{et al}	Michael D. Groberman	491	42
Green,	J. Robert ^{et al}	Isaac A. Wingate	491	38
Grice,	Jane ^{et al}	Calvin Payne	491	187
Girard,	Joseph A. ^{et al}	Joseph A. Girard ^{Trustee}	491	303
Gray,	John ^{et al}	Raymond E. Townsend	492	1
Gordon,	James H. ^{et al}	William H. Gordon	492	264
Grieger,	John M. ^{et al}	Curtis E. Littleton	492	546
Grove,	Jessie Morris ^{et al}	John T. Landon	493	466
Grove,	James ^{et al}	John T. Landon	493	466
Gordy,	J. William ^{et al}	George Deshields	494	196
Gordon,	Joseph ^{et al}	Beatrice Helen Brittingham	494	585
Goslee,	James ^{et al}	Salem Methodist Church	495	171
Grove,	Joseph ^{et al}	Lucian J. Jones	496	82
Godwin,	Jean H. ^{et al}	Everett M. Dennis	496	237
Grossman,	Jack ^{et al}	William Blaine Atkins	496	257
Gundry,	Jesse H. ^{et al}	Kenneth Lingo	498	13
Grossman,	Jack ^{et al}	Robert Jennings	499	403
Gibson,	John W. ^{et al}	Del. Power & Light Co.	485	513
Gibson,	Jennie ^{et al}	Del. Power & Light Co.	485	513
Green,	John ^{et al}	Lenore. Co. Compton	503	521
Grossman,	Jack ^{et al}	Benjamin Wilman of A.	504	451
Green,	Jennie ^{et al}	Ruth E. Wilkins	506	124
Green,	J. Hildren ^{et al}	Ruth E. Wilkins	506	124
Green,	J. Hildren ^{et al}	Ruth E. Wilkins	506	129
Goodwill,	James L. ^{et al}	Joseph B. Quig, Jr.	506	558
Groo,	Jane ^{et al}	Marie McHugh	507	242

GRANTOR	To	GRANTEE	Book	Page
Gibson,	John ^{et al} W.	Commissioners of the town of Bethany Beach	507	281
Gibson,	Jennie ^{et al}	Commissioners of the town of Bethany Beach	507	281
Garrett,	John ^{et al} E.	Alexander P. Gallagher ^{et al}	507	564
Gibson,	John ^{et al} W.	Ruth E. Wilkins	508	39
Gibson,	Jennie ^{et al}	Ruth E. Wilkins	508	39
Goole,	J. Edward ^{et al}	Olin D. Johnson	508	227
Gardner,	Jimmie ^{et al}	Mildred J. Estey	509	10
Gardner,	June ^{et al}	Mildred J. Estey	509	10
Griffith,	Janice ^{et al} M.	Jacob E. Borders ^{et al}	509	40
Gardini,	James ^{et al} M.	Uweal H. Banning ^{et al}	509	206
Griffith,	Janice ^{et al} M.	Del. Power & Light Co., Inc.	510	87
Grossman,	Jack ^{et al}	George W. Matthews		
		George W. Matthews & Son	511	499
Grieger,	John ^{et al} M.	Earl Mours, Inc.	513	203
Grossman,	Jack ^{et al}	Walter J. Short ^{et al}	513	328
Gray,	Joshua ^{et al} E.	Ellis E. Gray ^{et al}	516	551
Gov,	James ^{et al} H.	Harold William Connel ^{et al}	517	421
Gardner,	Jimmie ^{et al}	Jesse O. Baker ^{et al}	519	49
Gardner,	June ^{et al}	Jesse O. Baker ^{et al}	519	49
Gray,	J. Floyd ^{et al}	State of Delaware	520	23
Guens,	James ^{et al} J.	Del. Power & Light Co.	510	183
Greenbaum,	Jean ^{et al} J.	Margaret Martin	521	301
Guens,	Jack ^{et al} J.	Howard G. Tippet	523	50
Grumm,	Joyce ^{et al} H.	State of Delaware	525	31
Grumm,	Joyce ^{et al} H.	State of Delaware	525	32
Green,	Janet ^{et al} B.	John Lee Syrdall	523	359
Guwan,	Jennie ^{et al} M.	Donald H. Snyder	523	434
Green,	John ^{et al} W.	Harry A. Seipp ^{et al}	523	403
Guthrie,	James ^{et al} N.	Richard J. Sherman ^{et al}	524	343
Gordy,	Jeanette ^{et al} W.	State of Delaware	525	220
Arlee,	James ^{et al} E. Jr.	State of Delaware	525	281
Gunson,	John Joseph ^{et al}	State of Delaware	525	427
Graham,	Joyce ^{et al} Fay	Wilbur Donald Hall ^{et al}	526	557
Gordy,	Jane ^{et al} L.	Osabell Coladonati	528	204
Gordy,	Jane ^{et al} L.	William C. Gordy, Jr.	528	250
Gallagher,	James ^{et al} M.	William E. Davis ^{et al}	528	289
Gallagher,	Julia ^{et al} B.	William E. Davis ^{et al}	528	289
Gardner,	John ^{et al} L.	George Albert Parsons ^{et al}	528	227

GRANTOR	To	GRANTEE	Book	Page
Greenbaum,	Jean ^{et al} Imbrun	Mina R. Pury	530	343
Green,	Jennie ^{et al}	William C. Pusey, Jr.	532	269
		Wm W. C. Pusey & Son	532	269
Green,	J. Hildner ^{et al}	William C. Pusey, Jr. & Wm W. C. Pusey & Son	532	269
Gorlick,	Julius ^{et al} Jr.	William J. Lindley	532	502
Gleason,	J. S. ^{et al} Jr.	George D. Clark	533	52
Gleason,	J. S. ^{et al} Jr.	Frank C. McHenry	533	50
Glanville,	Joseph ^{et al}	Edward O. Saulptun	533	485
Gerraghty,	Jane ^{et al} W.	Eunice M. Wheatley	533	551
Gaddis,	James H. ^{et al}	Lannes W. Marvel	534	24
Gibson,	John W. ^{et al}	Donald J. Mokske	535	24
Gibson,	Jennie ^{et al}	Donald J. Mokske	535	24
Gibson,	John W. ^{et al}	Franklin P. Wood	535	479
Gibson,	Jennie ^{et al}	Franklin P. Wood	535	479
Gaddis,	James H. ^{et al}	Williams Liquors, Inc	536	95
Gleason,	J. S. ^{et al} Jr.	Blair N. Peckay, Jr.	536	173
Gleason,	J. S. ^{et al} Jr.	Richard Horton	536	171
Gray,	John D. ^{et al}	John W. Flood, Jr.	536	506
Grossman,	Jack ^{et al}	State of Delaware	525	585
Gaddis,	James H. ^{et al}	W. Howard Thompson	538	73
Graves,	Jeanette ^{et al}	Charles L. Graves	538	232
Grossman,	Jack ^{et al}	State of Delaware	531	47
Gell,	Joseph ^{et al}	George A. Metz	541	568
Gleason,	J. S. ^{et al} Jr.	Thomas Say, et al	542	394
Geiger,	Joseph ^{et al}	Barbara G. Kennedy	543	91
Grossman,	Jack ^{et al}	Townsend's Inc	543	289
Goetz,	James H. ^{et al}	John S. Torkelson	543	441
Girard,	Joseph A. ^{et al}	Joseph A. Girard	543	542
Gibson,	John W. ^{et al}	Andrew Fehes, et al	544	442
Gibson,	Jennie ^{et al}	Andrew Fehes, et al	544	442
Gray,	John ^{et al}	Del. Power & Light Co.	510	577
Greiger,	John M. ^{et al}	Francis H. Bennett	544	569
Green,	James ^{et al}	Joseph F. Young	545	61
Gray,	John D. ^{et al}	Paul Vincent Hudson	546	221
Grimm,	Joyce ^{et al}	State of Delaware	531	405
Graves,	Joyce C. ^{et al}	Ray D. Bunting	547	355
Garnes,	Joyce ^{et al}	State of Delaware	531	558
Greiger,	John M. ^{et al}	Ralph B. Bennett	548	481
Grossman,	Jack ^{et al}	Lolie Dale Hudson	548	555
Gleason,	J. S. ^{et al} Jr.	Walter C. Wallum	548	677

GRANTOR	To	GRANTEE	Book	Page
Goehring	John R. ^{et ux}	Thomas A. Banks Jr. ^{et ux}	551	8
Gleason	J. S. ^{adm. of U.A.}	Frank C. McHenry	551	196
Gleason	J. S. ^{adm. of U.A.}	Stanley W. Adamski	551	188
Gleason	J. S. ^{adm. of U.A.}	Walter C. Woolcum ^{et ux}	551	194
Gray	John D. ^{et ux}	Leroy G. Richards ^{et ux}	551	377
Goske	D. Edward	Melvin L. Joseph	551	485
Graves	Deanette ^{et ux}	Eva M. Barr	552	406
Halbreath	Jean W. ^{et ux}	Donald Craft ^{et ux}	553	40
Haddis	James H. ^{et ux}	William H. Parsons ^{et ux}	553	43
Heppert	Joseph R. ^{et ux}	Herman J. Bode ^{et ux}	553	632
Haidelli	John ^{et ux}	Cyril J. O'Brien ^{et ux}	553	651
Hault	James Reese ^{et ux}	State of Delaware	550	315
Godfrey	James ^{et ux}	State of Delaware	550	413
Goldif	J. Frank Jr. ^{et ux}	Mariah P. Bryan	554	116
Gordif	J. Frank Jr. ^{et ux}	Marian P. Bryan	554	116
Grades	Deanette Mae ^{et ux}	Delaware Power Light Co. ^{et ux}	518	163
Gleason	J. S. ^{adm. of U.A.}	Lewis S. Ray, ^{et ux}	555	486
Geerdes	James D. ^{et ux}	Phenerex D. Williams ^{et ux}	556	13
Greenbaum	Jean J. ^{et ux}	Lo-Mar Silt Shp. Inc. ^{et ux}	556	87
Gleason	J. S. ^{adm. of U.A.}	Albert J. Thomas ^{et ux}	556	540
Gleason	J. S. ^{adm. of U.A.}	Cecil J. Mumma ^{et ux}	559	127
Gerow	Joseph C. ^{et ux}	James R. West, ^{et ux}	559	155
Gault	James Reese ^{et ux}	James E. Warrington ^{et ux}	559	530
Green	Janet B. ^{et ux}	Frank K. McRight Jr. ^{et ux}	559	544
Graham	Joyce ^{et ux}	James H. Cannon Jr. ^{et ux}	560	122
Gordif	Joshua Dawson ^{et ux}	Marvin E. O'Neal ^{et ux}	560	411
Gordif	Joshua Dawson ^{et ux}	Allen B. Jefferson ^{et ux}	560	413
Gregor	John M. ^{et ux}	Francis W. Bennett ^{et ux}	561	223
Grossman	Jack ^{et ux}	Harold Hudson ^{et ux}	561	358
Gurstey	John ^{et ux}	Ellison E. Skidmore ^{et ux}	561	400
Gerraghty	Jane W. ^{et ux}	Robert A. Smith, ^{et ux}	561	521
Grossman	Jack ^{et ux}	George B. Belton ^{et ux}	562	160
Gibson	John W. ^{et ux}	George Perry, ^{et ux}	562	226
Gibson	Jennie P. ^{et ux}	George Perry, ^{et ux}	562	226
Garris	John ^{et ux}	Brentings Nurseries, Inc. ^{et ux}	562	434
Gray	Joseph J. ^{et ux}	Kenneth W. Coker ^{et ux}	563	323
Gray	Jennie B. ^{et ux}	John Burton Marck ^{et ux}	565	55
Griffith	Janice May ^{et ux}	John A. Moore, Jr. ^{et ux}	565	221
Griffith	John ^{et ux}	John A. Moore, Jr. ^{et ux}	565	221
Green	John B. ^{et ux}	John L. Green, ^{et ux}	565	355

GRANTOR	To	GRANTEE	Book	Page
Gibson,	John ^{etal} W	Harry Kaiser, ^{etal} etun	565	501
Gibson	Jennie ^{etal} C	Harry Kaiser, ^{etal} etun	565	501
Griffith,	Janice ^{etal} May	John A. Moore, ^{etal} etun Jr.	565	640
Griffith,	Jon ^{etal} W	John A. Moore, ^{etal} etun Jr.	565	640
Gillespie,	John ^{etal} A	Heslie B. McCraw, ^{etal} etun Jr.	566	472
Gosel,	James ^{etal} L	Edward M. Single	567	332
Griffith,	Janice ^{etal} May	John A. Moore, ^{etal} etun Jr.	567	580
Griffith,	Jon ^{etal} W	John A. Moore, ^{etal} etun Jr.	567	580
Gillfillan,	Joy ^{etal} P	Robert G. Curran	568	19
Garner,	Jed ^{etal} D	Carl R. Phoebe	568	178
Green,	Joseph ^{etal} H	Irving R. Green	568	405
Gleason,	J. ^{etal} D	Edgar L. Wilson, ^{etal} etun Jr.	568	500
Green,	Joseph ^{etal} H	Del. Power & Light Co, ^{etal} etun	518	418
Green,	Joseph ^{etal} H	Del. Power & Light Co, ^{etal} etun	518	420
Green,	Joseph ^{etal} H	Del. Power & Light Co, ^{etal} etun	518	421
Green,	Joseph ^{etal} H	Joseph H. Green, ^{etal} etun Jr.	568	595
Grandine,	Joseph ^{etal} D	Catherine G. Lank	569	253
Gray,	Jennie ^{etal}	Marie Gray Martz	569	458
Grossman,	Jack ^{etal}	Commissioners of Millsboro	571	72
Gulliss,	John ^{etal} R	George L. Bell	572	669
Gillespie,	John ^{etal} A	William Arthur Peter, ^{etal} etun Jr.	573	459
Godwin,	James ^{etal} B	Francis W. Collison	574	445
Gress,	James ^{etal} J	Windy Dune Investments, ^{etal} etun Inc.	574	463
Gray,	J. ^{etal} Floyd	Delaware Power & Light Co, ^{etal} etun	518	465
Gray,	John ^{etal} D	Delaware Power & Light Co, ^{etal} etun	518	466
Gray,	John ^{etal} D	Delaware Power & Light Co, ^{etal} etun	518	468
Gordon,	Joseph ^{etal} C	Harold J. Williams	574	687
Gow	James ^{etal} T	William H. Joseph	575	422
Gray,	John ^{etal} D	Brenda Joy Bladden	576	112
Grady,	James ^{etal} E	Elsie M. Gray	576	462
Gray,	Jacqueline ^{etal} M	Elsie M. Gray	576	462
Grady,	Berry ^{etal} Dean	Chester Watson	577	584
Gleason, J. S.	J. ^{etal} Adam	George F. Collins	578	216
Grossman,	Jack ^{etal}	Robert Jennings	578	302
Gundry,	John ^{etal}	Carl A. Melick	578	459
Gordy,	J. ^{etal} Franklin	Linwood C. LeCates	578	499
Gairn,	John ^{etal} D	Robert H. George	579	88
Gustafson,	John ^{etal}	David A. Potter (Court Order)	579	245
Grossman,	Jack ^{etal}	Robert B. Atkins	579	392
Greene,	Jennie ^{etal} M	Grover C. Greene	579	685

GRANTOR	To	GRANTEE	Book	Page
Gibson, John ^{et al}	W.	Edwin J. Sherwood ^{et al}	580	135
Gibson, Jennie ^{et al}	P.	Edwin J. Sherwood ^{et al}	580	135
Galbreat, Jean ^{et al}	W.	E. J. du Pont de Nemours & Co.	581	481
Gibson, John ^{et al}	W.	Donald A. Watt ^{et al}	581	533
Gibson, Jennie ^{et al}	P.	Donald A. Watt ^{et al}	581	533
Gray, J. Frank ^{et al}		State of Delaware	570	102
Gray, J. Frank ^{et al}		State of Delaware	570	103
Grossman, Jack ^{et al}		State of Delaware	570	170
Graig, John H. ^{et al}		Carroll Shop, Inc.	583	386
Grossman, Jack ^{et al}		State of Delaware	570	305
Grossman, Jack ^{et al}		State of Delaware	570	306
Greenspan, Joseph ^{et al}		State of Delaware	570	439
Garrett, John ^{et al}		State of Delaware	570	450
Geyer, John Parker ^{et al}		Joseph Elwood Parsons ^{et al}	584	342
Gordon, Joseph ^{et al}		George F. Couch ^{et al}	584	651
Gibson, John A. ^{et al}		Albert H. Cross ^{et al}	584	699
Grossman, Jack ^{et al}		Dairy Markets Inc.	585	311
Gault, James Reed ^{et al}		Charles R. Donaway	585	375
Greed, John ^{et al}	B.	John Lewis Greed ^{et al}	586	303
Goulon, Jean S. ^{et al}		Robert L. Ryan ^{et al}	586	581
Givard, Joseph A. ^{et al}		Armand Francis Givard ^{et al}	586	599
Green, Danit B. ^{et al}		Marquis A. Pusey ^{et al}	586	637
Gray, Jennie B. ^{et al}		Albert G. Wals ^{et al}	587	176
Grekes, James H. ^{et al}		Anna Lee Gray ^{et al}	587	487
Grimm, Joyel ^{et al}		William Walter ^{et al}	587	575
Gundry, Jesse ^{et al}		William J. Brooks ^{et al}	588	305
Grossman, Jack ^{et al}		Meyer Ahleman	589	662
Gow, James Hale ^{et al}		Beatrice O'Neal Gow ^{et al}	590	129
Gibson, John ^{et al}	W.	Charles R. Donaway	590	308
Gibson, Jennie ^{et al}	P.	Charles R. Donaway	590	308
Goemmel, John ^{et al}		Harry E. Proctor ^{et al}	590	352
Grossman, Jack ^{et al}		David Boyd, Sr.	591	497
Green, John ^{et al}	W.	J. Robert Green	591	670
Gray, John ^{et al}	D.	Mary J. Latham	592	253
Gabsaway, James B. ^{et al}		James O. Hadden ^{et al}	592	574
Gundry, John ^{et al}		J. E. O'Brien ^{et al}	593	347
Gibson, John ^{et al}	W.	Donald H. Beck ^{et al}	593	581
Gibson, Jennie ^{et al}	P.	Donald H. Beck ^{et al}	593	581
Gibson, John ^{et al}	W.	Brice W. Turner ^{et al}	593	676
Gibson, Jennie ^{et al}	P.	Brice W. Turner ^{et al}	593	676

GRANTOR	To	GRANTEE	Book	Page
Glenn,	Dr. John A. ^{stat}	John B. Pitman Jr. ^{stat}	595	358
Gulso,	Gerald A. ^{stat}	Stewart E. Hollowell ^{stat}	595	391
Gibson,	John W. ^{stat}	Allan C. Wilson Jr. ^{stat}	597	395
Gibson,	Jennie P. ^{stat}	Allan C. Wilson, Jr. ^{stat}	597	395
Denby,	James H. ^{stat}	Henry H. Cooper ^{stat}	597	598
Gibson,	Joseph A. ^{stat}	Charles M. Hollis Jr. ^{stat}	599	244
Green,	Jack A. ^{stat}	Frederick J. Masker ^{stat}	599	375
Gibson,	John W. ^{stat}	Rolfe E. Kennard II ^{stat}	600	203
Gibson,	Jennie P. ^{stat}	Rolfe E. Kennard II ^{stat}	600	203
Gorlick,	Julius ^{stat}	William H. Gorlick ^{stat}	600	287
Grossman,	Jack ^{stat}	414 West 38th Street Corp. ^{stat}	600	299
Gibson,	John W. ^{stat}	Edwin F. Sherwood ^{stat}	602	436
Gibson,	Jennie P. ^{stat}	Edwin F. Sherwood ^{stat}	602	436
Gill,	John D. ^{stat}	Mary E. Gill ^{stat}	603	445
Gibson,	John W. ^{stat}	Walter H. Heppenheide ^{stat}	603	497
Gibson,	Jennie P. ^{stat}	Walter H. Heppenheide ^{stat}	603	497
Gibson,	John W. ^{stat}	Walter H. Heppenheide ^{stat}	603	508
Gibson,	Jennie P. ^{stat}	Walter H. Heppenheide ^{stat}	603	508
Gibson,	John W. ^{stat}	Carol A. Buerdell ^{stat}	603	511
Gibson,	Jennie P. ^{stat}	Carol A. Buerdell ^{stat}	603	511
Gibson,	John W. ^{stat}	Ernest L. Mangum Jr. ^{stat}	603	577
Gibson,	Jennie P. ^{stat}	Ernest L. Mangum Jr. ^{stat}	603	577
Gibson,	John W. ^{stat}	Daniel P. Keenan ^{stat}	604	82
Gibson,	Jennie P. ^{stat}	Daniel P. Keenan ^{stat}	604	82
Gibson,	John W. ^{stat}	William John Scott III ^{stat}	604	170
Gibson,	Jennie P. ^{stat}	William John Scott III ^{stat}	604	170
Galvin,	John P. ^{stat}	Raymond E. Vickery ^{stat}	605	184
Glanden,	Jean ^{stat}	Clifford Donovan ^{stat}	606	81
Glanden,	James ^{stat}	Clifford Donovan ^{stat}	606	81
Gibson,	John W. ^{stat}	Roscoe A. Jordan ^{stat}	606	221
Gibson,	Jennie P. ^{stat}	Roscoe A. Jordan ^{stat}	606	221
Grossman,	Jack ^{stat}	Robert B. Atkins ^{stat}	606	351
Govatos,	J. Gordon ^{stat}	John B. Govatos ^{stat}	607	199
Gerrughty,	June W. ^{stat}	Donald Edward Pruitt ^{stat}	607	653
Graves,	Joyce C. ^{stat}	Nutter D. Marshall ^{stat}	608	219
Gordy,	Abshua Dawson ^{stat}	Robert W. Collins ^{stat}	608	500
Gibson,	John W. ^{stat}	Milton P. Hill ^{stat}	611	67
Gibson,	Jennie P. ^{stat}	Milton P. Hill ^{stat}	611	67
Goodwin,	John Roland ^{stat}	Jon M. Presley ^{stat}	611	483
Gibson,	John W. ^{stat}	Joseph M. Coleman ^{stat}	612	532

GRANTOR	To	GRANTEE	Book	Page
Gibson,	Jennie P. ^{et al}	Joseph M. Coleman	612	532
Gibson,	John W. ^{et al}	Helen Hill Coleman	612	535
Gibson,	Jennie P. ^{et al}	Helen Hill Coleman	612	535
Gorski,	James S. ^{Executor}	Clyde L. Wilkins ^{et ux}	613	68
Grossman,	Jack ^{et al}	Melvin L. Joseph ^{et ux}	613	166
Goch,	Dorothy ^{et al}	Margaret Dunning	614	17
Green,	John B. ^{et al}	Richard A. Green ^{et ux}	614	174
Gordy,	Goyce Ann ^{et al}	Delmaria Power ^{et ux}	522	539
Gajdosik,	Julius ^{et al}	Henry W. Gabler ^{et ux}	614	508
Hull,	James Henry	Virgil M. Hull	614	627
Groff,	J. Keiper ^{et ux}	David W. Paca ^{et ux}	615	435
Hillard,	John J. ^{et ux}	Ellen Bryce	616	545
Greenwald,	Jacob J. ^{et ux}	Carl Jacob ^{et ux}	617	162
Hubbs,	Jane Carey ^{et al}	Piney Neck Corporation	617	353
Greenwald,	Jacob J. ^{et ux}	Carl Jacobs ^{et ux}	617	385
Gordy,	Joshua D. ^{et ux}	Irvin J. Lydelotte ^{et ux}	618	59
Green,	Jesse A. ^{et ux}	William J. Doherty ^{et ux}	619	258
Gardner,	James D. ^{et ux}	Clarence Ray Friedel ^{et ux}	619	274
Green,	Jesse A. ^{et al}	William J. Doherty ^{et ux}	619	260
Greenberg,	Joan A. ^{et al}	Peter A. Greenberg ^{Prubny atty.}	619	494
Hallahan,	Judson ^{et ux}	William J. Wilgus, Jr. ^{et al}	621	23
Harnes,	John Vincent ^{et ux}	Joan Eleanor Harnes	621	118
Horski,	James S. ^{Executor}	Brown Parrie Shawley, Jr.	621	485
Brooms,	James A. ^{et al}	James E. Boyland ^{et ux}	621	1141
Brossman,	Jack	Acme Markets Inc.	621	1178
Graves,	John Perry ^{et ux}	Frank B. Calis, Jr.	624	139
Gordy,	Joshua D. ^{et ux}	Carl S. Manies ^{et ux}	624	147
Howville,	Joseph T. ^{et al}	Dr. James E. Mavil	625	442
Grossman,	Jack ^{et al}	Tangle's Liquor Store, Inc.	625	808
Green, Jr.	Joseph H. ^{et al}	Mary Isabell Green	626	621
Greenwald,	Jacob J. ^{et ux}	Carl A. Jacobs ^{et ux}	627	270
Grossman,	Jack ^{et al}	State of Delaware ^{et ux}	628	397
Gibson,	John W. ^{et al}	Eugene S. Granevski	627	365
Debon,	Jennie P. ^{et al}	Eugene S. Granevski ^{et ux}	627	365
Grossman,	Jack ^{et al}	Delmaria Power + Light	523	5

GRANTOR	To	GRANTEE	Book	Page
Gibbs,	Kathleen ^{et al} Letitia	Alexander J. Smarte, Jr. ^{et al}	453	473
Goodrick,	Kathryn ^{et al} D.	James R. Deputy	456	81
Griffith,	Katherine ^{et al} B.	Clarence O. Tolbot, Jr. ^{et al}	464	113
Griffith,	Kathryn ^{et al} B.	Rawlins Griffith ^{et al}	470	292
Griffith,	Kathryn ^{et al} E.	Donald J. Hill ^{et al}	488	314
Gaby,	Kathryn ^{et al} C.	Mae Hall McCabe	488	357
Griffith,	Kathryn ^{et al} B.	Hearn & Rawlins, Inc. ^{et al}	502	536
Griffith,	Kathryn ^{et al} B.	Hearn & Rawlins, Inc. ^{et al}	502	538
Green,	Katherine ^{et al} B.	Harry A. Sepp ^{et al}	523	403
Griffith,	Kathryn ^{et al} B.	Marion E. Civer ^{et al}	535	204
Greenoble,	Kathryn ^{et al} B.	Bernard J. Long ^{et al}	553	77
Goodrick,	Kathryn ^{et al} D.	Martin C. Smith ^{et al}	554	102
Gordy,	Katherine ^{et al} R.	Marian P. Bryan	554	116
Germin,	Kathleen ^{et al}	Morris Harris, et al	555	667
Gaby,	Kathryn ^{et al} C.	Francis H. Bennett	566	354
Gaby,	Kathryn ^{et al} C.	J. Warren James	571	636
Griffith,	Katherine ^{et al} B.	Chauncey R. Murray ^{et al}	576	598
Gaby,	Kathryn ^{et al} C.	George M. Clark ^{et al}	584	145
Golon,	Kathleen ^{et al} C.	Walter H. Lister	597	338

GRANTOR

To

GRANTEE

Book

Page

BLANK
PAGE



GRANTOR	To	GRANTEE	Book	Page
Good,	Lewis W. ^{stul}	Richard E. Johnson	433	415
Goldstrom, Dr.	Lewis ^{stal}	Howard W. Hudson	434	275
Goldstrom, Dr.	Lewis ^{stal}	Benjamin Ableman	434	308
Greenberg,	Barbara L. ^{stal}	Benjamin Ableman	434	308
Graves,	Lewis B. ^{stal}	Allen Newman	434	502
Gooden,	Laura S. ^{stal}	Isaac Walter Puse	436	190
Graves,	Lewis B. ^{stal}	Delaware Power & Light Co.	430	500
Graves,	Lewis B. ^{stal}	Delaware Power & Light Co.	430	514
Graves,	L. B. Jr. ^{stal}	Delaware Power & Light Co.	430	516
Graves,	Lewis B. ^{stal}	Delaware Power & Light Co.	430	524
Graves,	Lewis B. ^{stal}	Delaware Power & Light Co.	430	537
Graves,	Lewis B. ^{stal}	Delaware Power & Light Co.	430	549
Graves,	Lewis B. ^{stal}	State of Delaware	428	348
Gosnell,	Lemuel J. ^{stal}	Lemuel Dale Gosnell	440	502
Greenhaus, Lydia Beatrice	Edna ^{stal}	Edward S. Rodgers	444	31
Greenhaus,	Lou ^{stal}	Edward S. Rodgers	444	31
Graves,	Lewis B. ^{stal}	Alex Vann	444	368
Gosnell,	Lemuel Dale ^{stal}	Howard F. Pease	445	344
Gosnell,	Lemuel ^{stal}	Howard F. Pease	445	344
Gwyn,	Lawrence S. ^{stal}	Raymond S. Clark	446	560
Giddings,	Lattie V. ^{stal}	Elijah D. Brasure, Jr.	447	526
Gregg,	Leo ^{stal}	Edward L. Wheatley	451	67
Hellens,	Hillian D. ^{stal}	Edwin C. Hess	451	112
Houge,	Laura M. ^{stal}	Walter Elwood Chapman	451	297
Graves,	Lewis B. ^{stal}	Marshall S. Ward	451	505
Graves,	Lewis B. ^{stal}	Marshall S. Ward	451	507
Graves,	Lewis B. ^{stal}	Marshall S. Ward	451	509
Gordy,	Hillian C. ^{stal}	Robert E. Parker	452	238
Godwin,	Loller ^{stal}	Claude F. Drummond	457	557
Goldstrom, Dr.	Lewis ^{stal}	Caroline Timber Corporation	457	579
Gemza,	Louise M. ^{stal}	Ralph N. Helm	458	104
Goldstrom, Dr.	Lewis ^{stal}	Townsend One	458	357
Goldstrom, Dr.	Lewis ^{stal}	Meiser Ableman	459	327
Goldstrom,	Lewis ^{stal}	Del. Power & Light Co.	460	51
Goldstrom,	Lewis ^{stal}	Del. Power & Light Co.	460	53
Goldstrom,	Lewis ^{stal}	Harrison H. Short	461	193
Hines,	Louise V. ^{stal}	State of Delaware	450	580
Graves,	L. B. Jr. ^{stal}	James J. Hardy	463	124
Graves,	L. B. Jr. ^{stal}	Marion C. Graves	463	181
Driner,	Loretta ^{stal}	Del. Power & Light Co.	460	194

(5069)
at
conveyed
4/15/52

GRANTOR	To	GRANTEE	Book	Page
Godwin,	Lavinia ^{etal}	James N. Baker ^{etal}	464	265
Gosnell,	Samuel ^{etal}	Verda Elsie Massey Smith	464	261
Goldstrom,	Louis ^{etal}	State of Delaware	465	152
Goldstrom,	Louis ^{etal}	State of Delaware	465	153
Gosnell,	Lydia ^{etal}	Ernest J. Bask ^{etal}	466	309
Gerdel,	Louise ^{etal}	William G. Bussler ^{etal}	466	467
Gosnell,	Lydia ^{etal}	Albert Gantt ^{etal}	467	410
Gould,	Lloyd ^{etal}	Sussex Trust Company	469	334
Gately,	Lola ^{etal}	Gerald A. Drew ^{etal}	472	64
Geyer,	Louise H. ^{etal}	John H. Geyer ^{etal}		
		Gas Sussex Tavern	472	372
Gillegie,	Lee ^{etal}	State of Delaware	475	21
Gootie,	Leon J. ^{etal}	Sewell F. Hearn ^{etal}	477	425
Gwyn,	Lawrence S. ^{etal}	Houston Wilson ^{etal}	477	580
Goldstrom,	Lewis ^{etal}	Daniel W. Henderson ^{etal}	478	213
Graves,	Lewis B. Jr. ^{etal}	Marvel A. Smith ^{etal}	478	386
Graves,	Lewis B. Jr. ^{etal}	Marion C. Graves ^{etal}	478	431
Griffin,	William ^{etal}	Robert L. Whaley ^{etal}	479	343
Graves,	Lewis B. Jr. ^{etal}	Delaware Power & Light Co. ^{etal}	485	9
Griffith, Lyle	Catherine Black ^{etal}	Robert Sherwin Short ^{etal}	480	375
Graves,	L. B. Jr. ^{etal}	Delaware Power & Light Co. ^{etal}	485	49
Gootie,	Lillie ^{etal}	Delaware Power & Light Co. ^{etal}	485	178
Gaines,	Louise ^{etal}	State of Delaware	489	381
Graves,	Lewis B. ^{etal}	Delaware Power & Light Co. ^{etal}	485	196
Gaby,	Lynnam C. ^{etal}	Mae Hall McCabe ^{etal}	488	357
Godwin,	Lavinia C. ^{etal}	Marvin Dukes ^{etal}	491	81
Graves,	L. B. Jr. ^{etal}	State of Delaware	500	6
Goslee,	Leon A. ^{etal}	Mildred H. Shipley	495	112
Goldstrom,	Lewis ^{etal}	William Blaine Atkins	496	257
Gray,	Lelia E. ^{etal}	State of Delaware	500	501
Goldstrom,	Lewis ^{etal}	Robert Jennings ^{etal}	499	403
Gosnell,	Samuel ^{etal}	Lee P. Piggie ^{etal}	502	530
Gosnell,	Samuel ^{etal}	Lee P. Piggie ^{etal}	502	530
Gray,	Lelia ^{etal}	Lewis R. Dockerman ^{etal}	503	15
Gabriel,	Louis H. ^{etal}	Charles J. Ribsam ^{etal}	503	478
Goldstrom,	Lewis ^{etal}	Benjamin Wllesman of A. ^{etal}	504	451
Gunn,	Leyata ^{etal}	Ruth E. Wilkings	506	312
Gunn,	Lyla J. ^{etal}	Mayor & Council of Laurel	506	455
Goslee,	Leon B. Jr. ^{etal}	Edna Evans Goslee	507	135
Goldstrom,	Lewis ^{etal}	George W. Matthews ^{etal}		
		Gas George W. Matthews & Son	511	499

GRANTOR	To	GRANTEE	Book	Page
Goldstrom, Lewis ^{et al}		Walter J. Short ^{et al}	513	228
Givens, Linwood J. ^{et al}		James J. Givens ^{et al}	516	388
Gordy, Louise ^{et al}		Clifton Wilson Sullivan ^{et al}	517	64
Gordy, Lester ^{et al}		Clifton Wilson Sullivan ^{et al}	517	64
Garrison, Leona ^{et al}		Julia S. Turner	517	183
Goldstrom, Lewis ^{et al}		State of Delaware	525	71
Goldstrom, Lewis ^{et al}		State of Delaware	525	110
Goldstrom, Lewis ^{et al}		State of Delaware	525	111
Givens, Linwood J. ^{et al}		Del. Power & Light Co. ^{et al}	510	283
Gillespie, Louise Saunders		Harold P. Gillespie	526	97
Goldstrom, Lewis ^{et al}		State of Delaware	525	253
Goldstrom, Lewis ^{et al}		State of Delaware	525	278
Goldstrom, Lewis ^{et al}		State of Delaware	525	279
Goldstrom, Lewis ^{et al}		State of Delaware	525	410
Gunson, Louise M. ^{et al}		State of Delaware	525	427
Givens, Linden ^{et al}		Wesley M. Givens ^{et al}	528	366
Gorlick, Lillian ^{et al}		William J. Gorlick ^{et al}	532	502
Goldstrom, Lewis ^{et al}		Delaware Power Light Co. ^{et al}	510	450
Goldstrom, Lewis ^{et al}		State of Delaware	525	585
Godfrey, Laura B. ^{et al}		Larry H. Brasure ^{et al}	537	574
Griner, Loretta ^{et al}		Bertha M. Brithigham	538	434
Goldstrom, Lewis ^{et al}		State of Delaware	531	47
Gaines, Louise V. ^{et al}		Mildred H. Shipley	539	492
Gillespie, Laura, ^{et al}		Eldridge G. O'Neal	540	52
Gibson, Laura S. ^{et al}		J. William Gordy Fuel Co.	540	315
Graues, Lewis B. Jr. ^{et al}		Del. Power & Light Co. ^{et al}	510	554
Goldstrom, Lewis ^{et al}		Townsend's Inc.	543	289
Gerber, A. Franklin, Jr. ^{et al}		Joseph A. Girard	543	542
Grant, Louise ^{et al}		Mildred H. Shipley	548	71
Gaines, Louise V. ^{et al}		State of Delaware	531	559
Givens, Linwood J. ^{et al}		James P. Locke ^{et al}	548	95
Goldstrom, Lewis ^{et al}		Holie Dale Hudson ^{et al}	548	555
Gordy, Leona, ^{et al}		Eastern Shore Public Service Company of Md.	518	45
Givens, Linwood J. ^{et al}		State of Delaware	550	55
Givens, Linwood J. ^{et al}		State of Delaware	550	56
Givens, Linwood J. ^{et al}		State of Delaware	550	61
Gwaltney, Lucille J. ^{et al}		Lillian Morris	551	84
Givens, Linwood J. ^{et al}		Delaware Power & Light Co. ^{et al}	518	152
Givens, Linwood J. ^{et al}		Delaware Power & Light Co. ^{et al}	518	156

GRANTOR	To	GRANTEE	Book	Page
Gosnell, Lemuel ^{etal}	Dale	Chester Riddle ^{etal}	555	258
Goldfrank, Lionel		Richard Metzger	556	58
Goldfrank, Lionel		Leo H. Hirsch, Jr.	556	55
Gosnell, Lemuel ^{etal}	Dale	Albert H. Phillips	556	459
Grif, Laura ^{etal}	M.	Matthew W. McDermott ^{etal}	559	263
Goldstrom, Lewis ^{etal}		Harold Hudson ^{etal}	561	358
Goldstrom, Lewis ^{etal}		George S. Betton ^{etal}	562	160
Gaby, Dynam ^{etal}		Francis H. Bennett ^{etal}	566	354
Graves, Lewis B. Jr.		Frank L. Moon ^{etal}	568	249
Grandine, Lester D. Jr.		Catherine S. Lank ^{etal}	569	253
Gosnell, Lydia ^{etal}		State of Delaware	558	186
Goldstrom, Lewis ^{etal}		Commissioners of Millsboro	571	72
Gaby, Dynam C. ^{etal}		F. Warren James	571	636
Gillespie, Laura J. Williams ^{etal}		Eldridge B. O'Neal	572	298
Griger, Leona H. ^{etal}		George L. Bell, ^{etal}	572	508
Gum, Lula J. ^{etal}		Mayor & Council of Laurel	573	266
Gaines, Louise V. ^{etal}		Marion Johnson ^{etal}	574	529
Gruwell, Louise, ^{etal}		Executive Council of Protestant Episcopal Church in the Diocese of Delaware, Inc.		
Goldstrom, Lewis ^{etal}		Robert S. Jennings ^{etal}	575	376
Griner, Loretta ^{etal}		Del. Power & Light Co. ^{etal}	578	589
Goldstrom, Lewis ^{etal}		Robert B. Atkins ^{etal}	579	393
Goslee, Leon A. ^{etal}		State of Delaware	558	601
Gravatte, Leroy ^{etal}		Philip R. James ^{etal}	590	699
Goslee, Leon ^{etal}		Delaware Power & Light Co. ^{etal}	518	636
Gould, Lloyd L. ^{etal}		Pet. E. Culver ^{etal}	581	503
Gillespie, Laura J. Williams ^{etal}		Cyrus J. Williams ^{etal}	582	115
Gray, Lillie ^{etal}	M.	State of Delaware	570	102
Grif, Lillie ^{etal}	M.	State of Delaware	570	103
Goldstrom, Lewis ^{etal}		State of Delaware	570	170
Grier, Logan ^{etal}		Chesley W. Warren ^{etal}	583	592
Gaby, Dynam C. ^{etal}		George M. Clark ^{etal}	584	145
Goslee, Leon J. ^{etal}		Delaware Power & Light Co. ^{etal}	578	684
Goldstrom, Lewis ^{etal}		Dairy Markets Inc. ^{etal}	585	311
Gray, Linda Jay ^{etal}		James E. Tate ^{etal}	586	566
Gedde, Lillian M. ^{etal}		State of Delaware	570	560
Goldstrom, Lewis ^{etal}		Meyer Ahlmann ^{etal}	589	662
Goldstrom, Lewis ^{etal}		David Boyd, Sr. ^{etal}	591	497

GRANTOR	To	GRANTEE	Book	Page
Graves	L. B. ^{etal} Jr	Delaware Power & Light Co. ^{inc}	522	142
Graves	Lewis B. ^{etal} Jr	John Roscoe Elliott ^{inc}	593	226
Givens	Linwood ^{etal}	Charles W. Recates ^{etal}	575	554
Graves	L. B. ^{etal} Jr	Delaware Power & Light Co. ^{inc}	522	219
Graves	Lewis B. ^{etal} Jr	State of Delaware	609	281
Goldstrom	Lewis ^{etal}	414 West 38th Street Corp.	600	299
Glenn	Levata ^{etal}	Marshall S. Ward	600	622
Gabriel	Louis ^{etal}	Walter D. Scott, Jr.	603	613
Gordy	Lida May	Esther M. King	604	465
Gittinger	Lillian ^{etal}	John H. Seymour	605	176
Goldstrom	Lewis ^{etal}	Robert B. Atkins	606	351
Graves	L. B. ^{etal} Jr	Delmarva Power & Light Co. ^{inc}	522	469
Goldstrom, Dr.	Lewis ^{etal}	Melvin S. Joseph	613	166
Green	Lucille ^{etal}	Raymond H. Warfield	613	231
Graves	Lewis B. ^{etal} Jr	William V. Chilton	614	510
Hosler	Leon A. ^{etal}	Alton L. Hastings	615	224
Givens	Linwood ^{etal}	David S. Givens	619	484
Graves, Jr.	Lewis B. ^{etal}	George V. Carey, Sr.	619	667
Greener	Lillian ^{etal}	Dolly E. Van Seiver	618	624
Griffith	Lewis H.	Isabella E. Griffith	619	1138
Hould	Lloyd L. ^{etal}	Lloyd L. Hould, Jr.	621	1004
Goldstrom	Lewis, Jr.	Acme Markets, Inc.	621	1178
Glenn	Levata ^{etal}	Felicia Elaine Duffy	623	704
Glenn	Levata ^{etal}	Jaroy Carter	623	791
Griffith	Lewis W. ^{etal}	Wallace A. Griffith	624	990
Goldstrom	Lewis ^{etal}	Jingle Liquor Store, Inc.	625	808
Gross	Laura ^{etal}	Edward L. Jenkins	626	595
German	Lillian ^{etal}	William J. Passwaters	627	64
German	Lillian ^{etal}	William J. Passwaters	627	68
Goldstrom	Lewis ^{etal}	State of Delaware	620	399
Graves, Jr.	L. B. ^{etal}	Delmarva Power & Light	523	90

CORR. 4-13-1990

GRANTOR	To	GRANTEE	Book	Page
Grimes, Myra Virginia Bixby ^{stat}		William J. Brown ^{stat}	433	579
Galdstrom, Minnie ^{stat}		Howard W. Hudson	434	275
Galdstrom, Minnie ^{stat}		Benjamin Ahleman	434	308
Gray, Madison M. ^{stat}		Herbert E. Shelton, Jr.	434	500
Gray, Madison M. ^{stat}		Jerry O'Mahony, Inc.	434	566
Gasvoda, Martin B. ^{stat}		Ernest V. Keith	435	40
Graham, Mary S. ^{stat}		Delaware Power & Light Co.	430	456
Gray, Madison M. ^{stat}		Delaware Power & Light Co.	430	490
Graves, Marian C. ^{stat}		Delaware Power & Light Co.	430	500
Graves, Marian C. ^{stat}		Delaware Power & Light Co.	430	537
Gray, Madison M. ^{stat}		Jerry O'Mahony, Inc.	437	169
Grimes, Myra Virginia Bixby ^{stat}		Cooperative Milk, Inc.	437	282
Gray, Madison M. ^{stat}		Nell C. Schendel	437	403
Gray, Madison M. ^{stat}		Edwin O. Murray	437	454
Griffina, Michael J. ^{stat}		M. and H. Lumber Co., Inc.	439	269
Gruberman, Morris ^{stat}		Gilbert V. Wilkins	439	493
Gray, Madison M. ^{stat}		Charles Luther Lynch	440	12
Gray, Madison M. ^{stat}		Victor G. Davis	440	316
Gray, Madison M. ^{stat}		Selbyville Manufacturing Co.	440	330
Gray, Madison M. ^{stat}		Arville L. Daisey	440	437
Gray, Madison M. ^{stat}		Daniel George McMunn	440	498
Gray, Madison M. ^{stat}		Eastern Shore Public Service Co. of Md.	438	27
Gray, Madison M. ^{stat}		The Beacon Milling Company, Inc.	441	276
Gordy, Marie ^{stat}		William H. Parsons	442	314
Gray, Madison M. ^{stat}		Wickham Brothers Corp.	442	363
Gray, Madison M. ^{stat}		Wickham Brothers Corp.	442	367
Gargan, Mathew ^{stat}		Robert Robinson	442	515
Gray, Madison M. ^{stat}		Wickham Brothers Corp.	442	579
Graves, Marion C. ^{stat}		Elex Vann	444	368
Green, Marie A. ^{stat}		Eugene W. Morris	444	397
Gordy, Marian Lee ^{stat}		Wilson Contracting Co., Inc.	444	481
Gordy, Mabel F. ^{stat}		Del. Power & Light Co.	438	177
Glanville, Majrie Hitch ^{stat}		Louis Robinson	446	387
Gordy, Mary Lee ^{stat}		Delaware Power & Light Co.	438	187
Gordy, Mahan Lee ^{stat}		Delaware Power & Light Co.	438	187
Givens, Myrtle Lee ^{stat}		Emma Mae Givens	447	210
Greenly, Margaret M. ^{stat}		Leland B. Phillips	447	208
Greenly, Margaret M. ^{stat}		Leland B. Phillips	447	208
Goff, Mary E. ^{stat}		Jack D. Goff	447	520

GRANTOR	To	GRANTEE	Book	Page
Glenn,	^{Trustee} Mary E. ^{et al}	Mary E. Glenn	448	133
Garrett,	Mary ^{et al}	Del. Power & Light Co.	438	268
Graves,	Marion C. ^{et al}	Marshall S. Ward ^{et al}	451	505
Graves,	Marion C. ^{et al}	Marshall S. Ward ^{et al}	451	507
Graves,	Marion C. ^{et al}	Marshall S. Ward ^{et al}	451	509
Goggin,	Margaret ^{et al}	Ronald J. Dodd	452	209
Glaumie,	M. Alexander ^{et al}	Harold E. Jerman ^{et al}	452	303
Gray,	Madison M. ^{et al}	State of Delaware	450	137
Gray,	Madison M. ^{et al}	State of Delaware	450	138
Green,	Mary ^{et al}	Laurence C. Elliott	453	18
Gray,	Mary Helen ^{et al}	Ruth E. Wilkins	453	48
Geys,	Mary Margaret ^{et al}	Nicholas DePalma ^{et al}	453	172
Gray,	Madison M. ^{et al}	John L. Edwards	453	153
Gum,	Morgan J. ^{et al}	George Massey Gum	453	188
Gray,	Madison M. ^{et al}	Delaware Power & Light Co.	438	364
Gray,	Madison M. ^{et al}	Delaware Power & Light Co.	438	366
Goggin,	Margaret ^{et al}	Russell D. Jones ^{et al}	453	414
Gray,	Madison M. ^{et al}	Pepper Brothers Inc. ^{et al}	454	1
Glavin,	Marion D. ^{et al}	Charles F. Kopp ^{et al}	454	381
Gray,	Madison M. ^{et al}	Samuel B. Murray ^{et al}	455	43
Grasomyer,	Mary Ann ^{et al}	Lester A. Judy	455	122
Gilbert,	Mildred L. ^{et al}	Gilbert Brothers Field Service, Inc. ^{et al}	455	588
Gray,	Marguerite ^{et al}	Del Power & Light Co. ^{et al}	438	541
Grappenhaut,	Mal Kathryn ^{et al}	Francis Edwin Shortall ^{et al}	457	116
Goslee,	Mary ^{et al}	State of Delaware	450	300
Goslee,	Mary ^{et al}	State of Delaware	450	301
Greenwalt,	Marshall A. ^{et al}	D. Ashland Collins ^{et al}	457	457
Goldstrom,	Minnie ^{et al}	Caroline Timber Corporation	457	579
Gemya,	Matthew C. ^{et al}	Ralph W. Helm ^{et al}	458	104
Gray,	Mabel D. ^{et al}	Townsend Inc.	458	351
Goldstrom,	Minnie ^{et al}	Townsend Inc.	458	357
Goldstrom,	Minnie ^{et al}	Meyer Abelman	459	327
Goldstrom,	Minnie ^{et al}	Del Power & Light Co.	460	51
Goldstrom,	Minnie ^{et al}	Del Power & Light Co.	460	53
Granville,	Marjorie Kitch ^{et al}	Emma Jean Smith ^{et al}	461	34
Granville,	Marjorie Kitch ^{et al}	John Andrew Rask ^{et al}	461	84
Grieger,	Mary ^{et al}	Josiah H. Bethards ^{et al}	461	100
Granville,	Marjorie Kitch ^{et al}	Charles E. Marvel ^{et al}	461	109
Goldstrom,	Minnie ^{et al}	Narrison H. Short ^{et al}	461	193
Granville,	Marjorie Kitch ^{et al}	Hudson Protane Gas Co., Inc. ^{et al}	461	248

GRANTOR	To	GRANTEE	Book	Page
Glanville, Marjorie ^{etal}	Hitel	Dr. James E. Maul	461	322
Glanville, Marjorie ^{etal}	Hitel	Sallie J. Hickman	461	514
Glanville, Marjorie ^{etal}	Hitel	Norman J. O'Neal	461	511
Gordy, Mabel ^{etal}	F.	Delaware Power & Light Co.	460	132
Gray, Mabel ^{etal}	D.	State of Delaware	450	468
Graves, Marion ^{etal}	G.	James Hardy	463	124
Gallo, Mary ^{etal}	L.	George L. John	463	400
Goldstrom, Minnie ^{etal}		State of Delaware	465	152
Goldstrom, Minnie ^{etal}		State of Delaware	465	153
Greengard, Margaret ^{etal}	H.	State of Delaware	465	191
Greengard, Margaret ^{etal}	H.	State of Delaware	465	192
Gallagher, Mildred ^{etal}	E.	Union Park Motors, Inc.	467	372
Gray, Marguerite ^{etal}		State of Delaware	465	297
Grady, Madison ^{etal}	M.	Lighthouse Diner, Inc.	468	48
Gadow, Margaret ^{etal}		Del. Power & Light Co.	460	273
Goldsborough, Mildred ^{etal}	C.	Putt v. Goldsborough	468	102
Goldsborough, Mildred ^{etal}	C.	Margaret Summing	468	106
Gray, Madison ^{etal}	M.	Bay Side, Inc.	468	305
Gibbs, Marnie ^{etal}		State of Delaware	471	3
Green, Marie ^{etal}	L.	State of Delaware	471	81
Gallagher, Mildred ^{etal}	E.	Farmers Bank	468	374
Greenwalt, Marshall ^{etal}	A.	James W. W. Baker	468	547
Gray, Mabel ^{etal}	D.	Delaware Power & Light Co.	460	303
Gray, Mabel ^{etal}	L.	Delaware Power & Light Co.	460	321
Gray, Mabel ^{etal}	D.	Delaware Power & Light Co.	460	325
Goslin, Mildred ^{etal}	C.	William J. Fleetwood	469	215
Gould, Mildred ^{etal}	E.	Dussey Trust Company	469	334
Gibbs, Marnie ^{etal}		Delaware Power & Light Co.	460	409
Green, Marie ^{etal}	E.	Norma Lee Shockley	469	569
Gilbert, Mildred ^{etal}	L.	James J. Watson	470	31
Games, Maggie ^{etal}	W.	State of Delaware	471	437
Givens, Mabel ^{etal}	F.	State of Delaware	471	482
Givens, Mabel ^{etal}	F.	State of Delaware	471	483
Gordy, Mary ^{etal}	L.	Edward E. Morgan	470	211
Gray, Madison ^{etal}	M.	Sea Gull Realty Corp.	470	403
Barbitt, Mary ^{etal}	H.	Bessie M. Warren	473	150
Green, Mabel ^{etal}	A.	Victor J. Little, Jr.	474	199
Green, Mildred ^{etal}	C.	State of Delaware	475	281
Green, Mildred ^{etal}	C.	State of Delaware	475	283
Groverman, Morris ^{etal}		State of Delaware	475	328

GRANTOR	To	GRANTEE	Book	Page
Grovermans	Morris ^{stat}	State of Delaware	475	336
Geyer,	Margaret ^{stat}	State of Delaware	475	398
Gray,	M. Dorothy ^{stat}	William B. Derickson ^{stat} Trustee	477	436
Green,	Millie B. ^{stat}	Reuch E. Wildem	478	26
Goldstrom,	Minnie ^{stat}	Daniel W. Henderson ^{stat} Trustee	478	213
Graves,	Marian C. ^{stat}	Marian C. Graves	478	425
Graves,	Marion C. ^{stat}	Lewis B. Graves, Jr.	478	439
Goslin,	Mildred C. ^{stat}	Joseph H. Flammer	479	233
Gray,	M. Dorothy ^{stat}	Frank M. Long ^{stat}	479	427
Gray,	M. Dorothy ^{stat}	Louise C. Pepper	479	429
Hibens,	Monroe M. ^{stat}	Frederick H. Jensen	479	518
Gruwell,	Milton K. ^{stat}	Reuben M. Moore ^{stat} Jr.	480	509
Gruwell,	Mary C. ^{stat}	Reuben M. Moore, Jr. ^{stat}	480	509
Gordy,	Mollie E. ^{stat}	State of Delaware	475	530
Gwens,	Mabel ^{stat}	State of Delaware	475	565
Glaomire,	Martin A. ^{stat}	Draper Foods Incorporated	482	249
Gwens,	Monroe M. ^{stat}	M. Oscar W. Gwens	482	375
Good,	Margaret ^{stat}	George Greigg ^{stat}	483	502
Gray,	Madison M. ^{stat}	State of Delaware	489	19
Gordy,	Mabel ^{stat}	State of Delaware	489	293
Goslee,	Mary J. ^{stat}	State of Delaware	489	337
Gordy,	Mark ^{stat}	State of Delaware	490	346
Gordy,	M. Marie ^{stat}	State of Delaware	490	346
Gordy,	Mary L. ^{stat}	State of Delaware	490	366
Gpdy,	Mary L. ^{stat}	State of Delaware	490	361
Grlegen,	Mary H. ^{stat}	Roscoe W. Radish ^{stat}	487	388
Gordy,	Mollie E. ^{stat}	State of Delaware	490	412
Gray,	Mary Helen	The Executive Council of The Protestant Episcopal Church in the Diocese of Del., Inc.	488	359
Groverman,	Michael D. ^{stat}	Morris Groverman	488	537
Groverman,	Marie E. ^{stat}	Morris Groverman	488	537
Glenn,	M. Virginia ^{stat}	Michael D. Groverman ^{stat}	491	42
Gallagher,	Mildred C. ^{stat}			
J. Gallagher,	Shaud Gatty Co. ^{stat}	C. Harlan Hurlock, Jr. ^{stat}	491	326
Griesback,	May ^{stat}	Melvin C. Hennessy ^{stat}	491	435
Griesback,	Minnie J. ^{stat}	Melvin C. Hennessy	491	435
Gallagher,	Mildred C. ^{stat}			
J. Gallagher,	Shaud Gatty Co. ^{stat}	H. Elmer Singewald	491	448
Greenly,	Margaret W. ^{stat}	Martin Atkins	492	234

GRANTOR	To	GRANTEE	Book	Page
Gasiora,	Martin B. ^{et al}	Etta Goe ^{et al}	492	320
Gordy,	Mary ^{et al}	Arthur W. Carmean ^{et al}	492	470
Gordy,	Mary ^{et al}	George J. Cary ^{et al}	492	504
Greger,	Mary H. ^{et al}	Curtis E. Lulliton ^{et al}	492	546
Gateson, Marian	Blackstone	John P. J. Blackstone	493	156
Gallagher,	Mildred ^{et al}	H. Elmer Singewald ^{et al}	493	261
Gallagher,	Mildred ^{et al}	H. Elmer Singewald ^{et al}	493	263
Gateson,	Marian Blackstone	Etta May Pettyjohn ^{et al}	493	472
Gill,	Marie ^{et al}	Reed E. Wilkins ^{et al}	493	570
Gallagher,	Mildred ^{et al}	C. Harlan Hurlock, Jr. ^{et al}	494	72
Gray,	Mary Foy ^{et al}	Norman H. Thomas ^{et al}	494	300
Gordy,	Mae ^{et al}	Delaware Power & Light Co. ^{et al}	485	391
Grove,	Mary ^{et al}	Lucian J. Jones ^{et al}	496	82
Goldstrom,	Minnie ^{et al}	William Blaine Atkins ^{et al}	496	254
Gassaway,	Mary ^{et al}	Del. Patent Laboratories, Inc. ^{et al}	499	163
Goldstrom,	Minnie ^{et al}	Robert Jennings ^{et al}	499	403
Gray,	Madison M. ^{et al}	William P. Short, Jr. ^{et al}	499	578
Graveyard,	Mitchells ^{et al}	State of Delaware ^{et al}	500	520
Gray,	Madison M. ^{et al}	Mary C. J. Short ^{et al}	501	255
Green,	Mabel A. ^{et al}	Charles L. Goodrich ^{et al}	501	403
Geyer,	Margaret ^{et al}	Joseph A. Stevenson ^{et al}	503	78
Gordy,	Mary ^{et al}	Delaware Power & Light Co. ^{et al}	485	566
Griffith,	Marion M. ^{et al}	Elmer E. Hearn ^{et al}	504	431
Goldstrom,	Minnie ^{et al}	Benjamin Aldeman of D. ^{et al}	504	451
Garvey,	Martin J. ^{et al}	Luther Gust ^{et al}	504	465
Gallagher,	Mildred ^{et al}			
1/2 Gallagher,	Shaud Reilly ^{et al}	C. Harlan Hurlock, Jr. ^{et al}	504	576
Gallagher,	Michael ^{et al}	Del. Power & Light Co. ^{et al}	485	595
Gallagher,	Mildred ^{et al}			
1/2 Gallagher,	Shaud Reilly ^{et al}	H. Elmer Singewald ^{et al}	506	187
Gallagher,	Mildred ^{et al}			
1/2 Gallagher,	Shaud Reilly ^{et al}	David J. Hettich ^{et al}	506	403
Gallagher,	Mildred ^{et al}	James L. Triantafillo ^{et al}	507	273
Graves,	Marian ^{et al}	Henry S. Griffith ^{et al}	508	143
Gray,	Madison M. ^{et al}	Sea Hill Realty Corporation ^{et al}	508	186
Gordy,	Mabel ^{et al}	J. Floyd Kings, Jr. ^{et al}	508	435
Gallagher,	Mildred ^{et al}	William B. Coulter ^{et al}	509	21
Gallagher,	Mildred ^{et al}	Edward Sullivan ^{et al}	509	285
Gallagher,	Mildred ^{et al}	John Burton Marvel ^{et al}	509	368
Goldstrom,	Minnie ^{et al}	George W. Matthews ^{et al}		
		1/2 George W. Matthews & Son ^{et al}	511	499

GRANTOR	To	GRANTEE	Book	Page
Geyer	Margaret ^{stat.}	Fred E. Reed ^{stat.}	512	55
Greene	Marshall A. ^{stat.}	Roger C. Fisher ^{stat.}	512	522
Breger	Mary ^{stat.}	Carl Mowers, Inc. ^{stat.}	513	203
Geyer	Margaret ^{stat.}	Marion J. Hollocuell ^{stat.}	513	184
Geyer	Margaret ^{stat.}	James C. Williams ^{stat.}	513	248
Goldstrom	Minnie ^{stat.}	Walter J. Short ^{stat.}	513	328
Graves	Marian ^{stat.}	James Hardy ^{stat.}	513	481
Givens	Margaret ^{stat.}	Minos E. Givens ^{stat.}	514	218
Geyer	Margaret ^{stat.}	Elmer B. Smith ^{stat.}	514	335
Graves	Marion ^{stat.}	Esso Standard Oil Company ^{stat.}	514	465
Guffitt	Marian M. ^{stat.}	Elizabeth P. Ruff ^{stat.}	515	78
Graves	Marian ^{stat.}	Alex Vann ^{stat.}	515	209
Green	Milie ^{stat.}	William E. Kelly ^{stat.}	515	420
Goverman	Morris ^{stat.}	Irvin G. Burton ^{stat.}	516	209
Graham	Minerva ^{stat.}	Eleanor H. Colona ^{stat.}	516	590
Givens	Margaret ^{stat.}	James J. Givens ^{stat.}	516	588
Gray	Madison M. ^{stat.}	John C. Eckert, Inc. ^{stat.}	517	285
Gray	Mary Elizabeth ^{stat.}	State of Delaware ^{stat.}	520	23
Gilbert	Mildred ^{stat.}	State of Delaware ^{stat.}	520	186
Gray	Marjorie ^{stat.}	Margaret Martin ^{stat.}	521	301
Gray	Marquette ^{stat.}	Eugene Abbott ^{stat.}	521	423
Geyer	Margaret ^{stat.}	State of Delaware ^{stat.}	520	489
Giltenbock	Marie ^{stat.}	State of Delaware ^{stat.}	525	45
Giltenbock	Marie ^{stat.}	State of Delaware ^{stat.}	525	46
Goldstrom	Minnie ^{stat.}	State of Delaware ^{stat.}	525	71
Goldstrom	Minnie ^{stat.}	State of Delaware ^{stat.}	525	116
Goldstrom	Minnie ^{stat.}	State of Delaware ^{stat.}	525	111
Givens	Margaret ^{stat.}	Del. Power & Light Co., Inc. ^{stat.}	510	289
Goldstrom	Minnie ^{stat.}	State of Delaware ^{stat.}	525	253
Goldstrom	Minnie ^{stat.}	State of Delaware ^{stat.}	525	278
Goldstrom	Minnie ^{stat.}	State of Delaware ^{stat.}	525	279
Givens	Mary Ann ^{stat.}	State of Delaware ^{stat.}	525	377
Goldstrom	Minnie ^{stat.}	State of Delaware ^{stat.}	525	410
Givens	Margaret L. ^{stat.}	Burton J. Givens ^{stat.}	526	312
Gordy	Madal ^{stat.}	State of Delaware ^{stat.}	525	442
Gray	Madison M. ^{stat.}	Del. Power & Light Co. ^{stat.}	510	304
Graham	Martin Charles ^{stat.}	Wilbur Donald Hall ^{stat.}	526	551
Gordy	Mabel ^{stat.}	Delaware Power & Light Co. ^{stat.}	510	416
Gilbert	Mary M. ^{stat.}	Lelia W. Jennings ^{stat.}	533	454
Glanville	Marjorie ^{stat.}	Edward O. Paulsting ^{stat.}	533	485

GRANTOR	To	GRANTEE	Book	Page
Grassmeyer, ^{et al} Mary Ann		Lester A. Judy	535	114
Grassmeyer, ^{et al} Mary Ann		Christian Hostetter	535	118
Grella, ^{et al} Michael		Ernest Knobelpresse	535	156
Goldstorm, ^{et al} Minnie		Delaware Power & Light Co.	518	450
Gasvoda, ^{et al} Martin B.		Lester A. Adams	535	381
Graves, ^{et al} Marian C.		Hattie Bundick	535	570
Garrett, ^{et al} Mary S.		Ford M. Warrington	535	563
Grenfell, ^{et al} Mary J.		Naomi B. Pettew	536	133
Gilbert, ^{et al} Mary M.		Montgomery Ward & Co. Inc.	536	376
Goggin, ^{et al} Margaret J.		Flossie H. Rust	536	394
Gray, ^{et al} Mabel D.		John W. Flood, Jr.	536	506
Goldstorm, ^{et al} Minnie		State of Delaware	525	585
Graves, ^{et al} Marian C.		Melford Tractor Co. Inc.	538	131
Givens, ^{et al} Mary Ann		William H. Carter	538	504
Goldstrom, ^{et al} Minnie		State of Delaware	531	47
Graves, ^{et al} Marian C.		Henry R. Buckalos	540	62
Gregg, ^{et al} Marie P.		Ray Elwood Tucker	540	586
Graves, ^{et al} Marion C.		James Hardy	541	483
Gordy, ^{et al} Mabel F.		Margaret Dunning	543	246
Goble, ^{et al} Marie Herley		Lorraine Schmitzger	543	285
Goldstrom, ^{et al} Minnie		Townsend's Inc.	543	289
Grieger, ^{et al} Mary H.		Francis H. Bennett	544	569
Gregg, ^{et al} Mildred S.		A. Ruth Cooper	545	114
Givens, ^{et al} Martin L.		State of Delaware	546	164
Gray, ^{et al} Mabel D.		Paul Vincent Hudson	546	221
Givens, ^{et al} Margaret Day		James P. Locke	548	95
Gregg, ^{et al} Mildred		Charles W. Anderson	548	194
Grieger, ^{et al} Mary H.		Ralph L. Bennett	548	481
Goldstrom, ^{et al} Minnie		Lolie Dale Hudson	548	555
Garbutt, ^{et al} Marie O.		City of Melford	548	646
Goodrich, ^{et al} Marian		State of Delaware	550	37
Givens, ^{et al} Margaret E.		State of Delaware	550	55
Givens, ^{et al} Margaret E.		State of Delaware	550	56
Givens, ^{et al} Margaret E.		State of Delaware	550	61
Gordy, ^{et al} Mabel S.		State of Delaware	550	194
Gray, ^{et al} Mabel D.		Leroy G. Richards	551	377
Goldborough, ^{et al} Mildred Conway		Eastern Shore Natural Gas Co.	552	464
Griffith, ^{et al} Mary M.		Randall Christensen	552	629
Gordy, ^{et al} Mabel S.		Del Power & Light Co.	518	136
Salitt, ^{et al} Maryland		State of Delaware	550	315

GRANTOR	To	GRANTEE	Book	Page
Gordy	Mary ^{stat.} L.	William J. Gordy	554	106
Graves	Maxton H.	State of Delaware	550	468
Gordy	Mary ^{stat.} E.	Marian P. Bryan	554	116
Givens	Margaret ^{stat.} E.	Delaware Power Light Co.	518	152
Givens	Margaret ^{stat.} E.	Delaware Power Light Co.	518	156
Green	Marie L.	Samuel L. Hayes, Jr.	555	5
Gordy	Mabel ^{stat.} J.	Delaware Power Light Co.	518	202
Gray	Madison M.	Buntings Nurseries Inc.	556	52
Greeki	Marie L.	Richardson S. Roberts	557	328
Gerow	Marian W.	James R. West, et al.	559	155
Garbutt	Mary ^{stat.} O.	Gessie M. Warren	559	625
Guthrie	Melva B.	Halmark Farms, Inc.	560	88
Graham	Martin C.	James H. Cannon, Jr.	560	122
Grieger	Mary ^{stat.} H.	Francis H. Bennett, et al.	561	223
Goldstrom	Minnie ^{stat.}	Harold Hudson, et al.	561	358
Gallagher	Michael G.	John Roscoe Elliott	561	674
Graham	Mary ^{stat.} L.	Samuel H. Dodson	562	36
Goldstrom	Minnie ^{stat.}	George B. Betton	562	160
Gilbert	Mildred ^{stat.} L.	Gilbert Bros. Seed Service, Inc.	562	698
Givens	Mabel ^{stat.} J.	State of Delaware	558	139
Grassmeyer	Mary Ann ^{stat.}	Lester A. Judy	563	521
Gilbespie	Maudie ^{stat.} Williams	Joseph William Stong	564	506
Grassmeyer	Mary Ann ^{stat.}	Lordmand Petylaff	564	677
German	Margorie ^{stat.} R.	Harold E. Mabey	565	262
Gumm	Mary ^{stat.} A.	Ruth E. Wilkins	565	549
Gauet	Mary ^{stat.} Ellen	Frank Calio	566	529
Goole	Minta ^{stat.} J.	Edward M. Fingle	567	332
Green	Mary ^{stat.} Isabella	Delaware Power Light Co.	518	418
Gaull	Margaret ^{stat.} J.	James Henry Gaull	569	406
Gibbons	Maudie ^{stat.} J.	Cavald U. Green	569	419
Goldstrom	Minnie ^{stat.}	Commissioners of Millsboro	571	72
Gaull	Margaret ^{stat.} J.	Mayor & Council of Laurel	573	143
Green	Marie ^{stat.}	Harry H. Rowland	573	86
Gordy	Mark ^{stat.} C.	Lloyd J. Brittingham	573	525
Gray	Mattie ^{stat.} Marie	Lloyd J. Brittingham	573	525
Gillotta	Marie ^{stat.} B.	Samuel C. Wallace	573	604
Gress	Margaret ^{stat.}	Windy Dune Investments, Inc.	574	463
Gray	Mabel ^{stat.} D.	Delaware Power & Light Co.	518	466
Gray	Mabel ^{stat.} D.	Delaware Power & Light Co.	518	468
German	Mae ^{stat.} E.	Howard L. German	574	627

GRANTOR	To	GRANTEE	Book	Page
Gilbert	Mary M ^{et al}	Rachel W. Webb ^{et al}	574	629
Gray	Mabel D ^{et al}	Brenda Joan Gladden	576	112
Garbutt	Marie O. ^{et al}	William N. Molson ^{et al}	576	469
Goldstrom	Minnie ^{et al}	Robert Jennings ^{et al}	578	302
Grant	Marie ^{et al}	Carl A. Melrose ^{et al}	578	459
Gordy	Mary E. ^{et al}	Linwood C. LeCates ^{et al}	578	499
Gavick	Mabel H. ^{et al}	Robert H. George ^{et al}	579	381
Goldstrom	Minnie ^{et al}	Robert B. Atkins ^{et al}	579	393
Givens	Margaret L. ^{et al}	Burton J. Givens ^{et al}	580	36
Gordy	Marian L. ^{et al}	State of Delaware	558	583
Gravatte	Martha E. ^{et al}	Philip R. James ^{et al}	580	699
Gould	Mildred E. ^{et al}	Pet E. Culver ^{et al}	581	503
Gilbert	Mary M. ^{et al}	Joseph E. Webb ^{et al}	581	587
Graves	Marian C. ^{et al}	Molont Zion Holiness Church ^{et al}	583	25
Goldstrom	Minnie ^{et al}	State of Delaware	570	170
Greig	Mary ^{et al}	Carousel Shop, Inc.	583	386
Greenspun	Margaret M. ^{et al}	State of Delaware	570	439
Gordy	Mabel J. ^{et al}	Francis H. Bennett	584	664
Givens	Melvin J. ^{et al}	American Oil Company	585	178
Goldstrom	Minnie ^{et al}	Dairy Markets, Inc.	585	311
Gordy	Mary P. ^{et al}	Edna M. Redinger ^{et al}	586	600
Graves	Mathan C. ^{et al}	Charles W. Reed ^{et al}	586	699
Givens	Minos E. ^{et al}	Gerald J. Cooper	587	89
Godwin	Margaret Rogers ^{et al}	Josephine M. Hudson	587	272
Givens	Minos E. ^{et al}	Delaware Power Light Co. ^{et al}	522	43
Goff	Margie D. ^{et al}	Rose Wilsey	587	442
Gleway	Margaret J. ^{et al}	State of Delaware	570	552
Groverman	Michael D. ^{et al}	Roland E. Willey, Jr. ^{et al}	588	487
Goldstrom	Minnie ^{et al}	Meyer Ahlman ^{et al}	589	662
Gordy	Mabel J. ^{et al}	Walter Thomas ^{et al}	590	167
Gilbert	Mildred L. ^{et al}	Delaware Power Light Co. ^{et al}	522	110
Goemmel	Mary Lou Ponder ^{et al}	Harry E. Proctor ^{et al}	590	352
Graves	Marian C. ^{et al}	Alfred J. Funnell ^{et al}	590	535
Goldstrom	Minnie ^{et al}	David Boyd, Sr. ^{et al}	591	497
Goldsbrough	Mildred C. ^{et al}	Ruth Goldsbrough Galante	592	154
Gray	Mabel D. ^{et al}	Mary J. Latham	592	253
Sassaway	Mabel H. ^{et al}	James J. Garden ^{et al}	592	574
Givens	Minos E. ^{et al}	Harland J. Henderson ^{et al}	592	666
Gordy	Mae ^{et al}	Delaware Power Light Co. ^{et al}	522	157
Grakl	Marie ^{et al}	J. E. O'Berry	593	347

GRANTOR	To	GRANTEE	Book	Page
Gasvoda,	Martin B. ^{stat}	Gene D. Paquette ^{stat}	593	362
Gevens,	Minos E. ^{stat}	Delaware Power & Light Co. ^{stat}	522	178
Gray,	Mary M. ^{stat}	Francis P. Moore ^{stat}	594	329
Gales,	Margaret E. ^{stat}	Willard L. Godwin ^{stat}	595	442
Griens,	Margaret O'Day ^{stat}	Charles W. Leates ^{stat}	595	554
Gevens,	Minos E. ^{stat}	John E. Phillips ^{stat}	597	516
Green,	Matilda ^{stat}	Edward J. Sobolewski ^{stat}	597	607
Goff,	Margie D. ^{stat}	Clemmie B. Ware ^{stat}	598	465
Gray,	Mildred Phillips ^{stat}	Everett L. Flood ^{stat}	598	485
Gordy,	Mabel F. ^{stat}	Charles D. Ball ^{stat}	600	103
Gordy,	Mabel F. ^{stat}	Theodore J. Taylor ^{stat}	600	239
Goldstrom,	Minnie ^{stat}	414 West 38th Street Corp. ^{stat}	600	299
Gusack,	Milton ^{stat}	Charles R. Donaway ^{stat}	600	614
Gordy,	Marian L. ^{stat}	Chesapeake Corporation ^{stat}	601	172
Gevens,	Minos E. ^{stat}	Harland J. Henderson ^{stat}	602	215
Gray,	Madison M. ^{stat}	State of Delaware ^{stat}	609	439
Gaines,	Mable Louise ^{stat}	Delaware Power & Light Co. ^{stat}	522	313
Gerow,	Marian W. ^{stat}	John R. Fitching ^{stat}	603	426
Gray,	Marjorie ^{stat}	William F. Wilgus ^{stat}	604	483
Gadow,	Margaret ^{stat}	William J. Martin ^{stat}	605	32
Garton,	Mary ^{stat}	Gordon W. Swift ^{stat}	605	238
Goldstrom,	Minnie ^{stat}	Robert B. Atkins ^{stat}	606	351
Gray,	Mildred Phillips ^{stat}	Auburn Associates Inc. ^{stat}	607	159
Gordy,	Mary L. ^{stat}	Harlan J. Evans ^{stat}	607	284
Green,	Mildred C. ^{stat}	Charles A. Donaway ^{stat}	607	693
Green,	Mildred C. ^{stat}	Charles W. Green ^{stat}	607	697
Garrett,	Mary S. ^{stat}	Frank J. Jefferson ^{stat}	608	260
Garrett,	Marguerite N. ^{stat}	Frank J. Jefferson ^{stat}	608	260
Graham,	Mirean E. ^{stat}	Miriam S. Kellyman ^{stat}	611	531
Spennell,	Marcia N. ^{stat}	Robert Bernard Ward ^{stat}	612	133
George,	Madelene P. ^{stat}	Arthur R. Magri ^{stat}	612	174
Goldstrom,	Minnie ^{stat}	Melvin L. Joseph ^{stat}	613	166
Glenn,	Marie ^{stat}	Newell W. Mesick Jr. ^{stat}	613	365
Gordy,	Marian L. ^{stat}	Dukes Lumber Company Inc. ^{stat}	614	207
Sajdosik,	Mypa ^{stat}	Henry W. Gable ^{stat}	614	508
Stenwatt,	Mildred O. ^{stat}	Marion P. Bryan ^{stat}	615	259
Bucham,	Martha Gage ^{stat}	Ruth C. Emmert ^{stat}	615	404
Guff,	Margaret M. ^{stat}	David W. Pace ^{stat}	615	435
Blockner,	Myrtle ^{stat}	Cynthia L. Skinner ^{stat}	615	565
Guff,	Margie D. ^{stat}	Norman L. Whaley ^{stat}	616	443

GRANTOR		To	GRANTEE	Book	Page
Hillard,	Mary K. ^{etal}		Ellen Boyce	616	545
Goodley,	Margaret A. ^{etal}		Francis P. Layton ^{etal}	617	67
Givens,	Margaret L. ^{etal}		Noris D. West ^{etal}	617	323
Green,	Mary L. Cannon		State of Delaware	610	279
Garrett,	Mary L. ^{etal}		State of Delaware	610	292
Garrett,	Marguerite H. ^{etal}		State of Delaware	610	292
Givens,	Margaret E. ^{etal}		David L. Givens ^{etal}	619	484
Gray,	Madison M. ^{etal}		George P. Hubby ^{etal}	619	358 868
Gorouch,	Mary Lou ^{etal}		Henry J. Morris	619	926
Gillespie,	Mildred A. ^{etal}		Paul R. Fernald	619	1010
Goff,	Margie D. ^{etal}		Mitchell Mark ^{etal}	619	1099
Geyer,	Margaret		Harry H. Seimes ^{etal}	619	1161
Gordy,	Mabel J. ^{etal}		Donald L. Lankford ^{etal}	621	203
Gould,	Mildred E. ^{etal}		Lloyd E. Gould, Jr. ^{etal}	621	1004
Grooms,	Mary C. ^{etal}		James E. Boyland ^{etal}	621	1141
Goldstrom,	Minnie ^{etal}		Acme Markets, Inc.	621	1178
Gibbs,	Marcia R. ^{etal}		Gibbs Paint & Chemical Co., Inc.	622	155
Hill,	Mary E.		Theodore J. Bodolus ^{etal}	622	957
Gillespie,	Marvin W. ^{etal}		J. Ross Prevost ^{etal}	623	716
Gordy,	Mary Lee ^{etal}		Francis H. Bennett ^{etal}	624	141
Greig,	Mary ^{etal}		Benjamin F. Shew II ^{etal}	624	1060
Gilmore,	Margery W. ^{etal}		James D. Nelson ^{etal}	625	350
Glanville,	Margie H. ^{etal}		Dr. James E. Mial ^{etal}	625	442
Quinling,	Mary L. ^{etal}		Edward W. Fries ^{etal}	625	641
Goldstrom,	Minnie ^{etal}		Single's Liquor Stores ^{etal}	625	808
Gray,	Madison M. ^{etal}		J. M. Farms, Inc.	625	911
Green,	Matilda H. ^{etal}		William J. Sammons ^{etal}	626	88
Green,	Mildred C. ^{etal}		William J. Sammons ^{etal}	626	88
Gregg,	Marian W. ^{etal}		Mary Frances Sorhue ^{etal}	626	474
Gordy,	Mae ^{etal}		Diamond State Telephone Co.	626	545
Green,	Mrs. Wabelle ^{etal}		Joseph H. Durr ^{etal}	626	702
Levee,	Margaret		Franklin W. Martin ^{etal}	626	824
Goldstrom,	Minnie ^{etal}		State of Delaware	620	399
Gordy,	Mary L. ^{etal}		Colonel J. Hill ^{etal}	627	392
Gray,	Marguerite		Delmarva Power & Light Co.	522	556
Goldstrom,	Minnie ^{etal}		Delmarva Power & Light Co.	523	5
Good,	Marcus H. ^{etal}		Delmarva Power & Light Co.	523	47
Gordy,	Mabel J. ^{etal}		Delmarva Power & Light Co.	522	214

CORR. 4-13-1990

GRANTOR

To

GRANTEE

Book

Page

BLANK
PAGE

GRANTOR	To	GRANTEE	Book	Page
German,	Norman ^{et al}	Calvin Rementer ^{et al}	434	463
Godwin,	Norris L. Jr.	Delaware Power & Light Co.	430	572
Gargan,	Nora ^{et al}	Robert Robinson ^{et al}	442	515
Gargan,	Norma ^{et al}	Robert Robinson ^{et al}	442	515
Givens,	Nellie M. ^{et al}	Allen C. Givens ^{et al}	453	268
Gilbert,	Nelson J. ^{et al}	Gilbert Brothers Seed Service ^{Inc}	455	588
Givens,	Nellie M. ^{et al}	Emerson P. Milligan ^{et al}	456	248
Bedling,	Nettie ^{et al}	State of Delaware	465	436
Bedling,	Nettie ^{et al}	State of Delaware	465	457
Gibbs,	Nat ^{et al}	State of Delaware	471	2
Gibbs,	Nathaniel ^{et al}	Delaware Power & Light Co. ^{et al}	460	411
Gilbert,	Nelson J. ^{et al}	James F. Watson ^{et al}	470	31
Givens,	Nellie M. ^{et al}	Robert Charles Beck ^{et al}	470	202
Givens,	Norris ^{et al}	State of Delaware	475	565
Givens,	Nellie M. ^{et al}	State of Delaware	486	36
Grubb,	Norma ^{et al}	Tom M. Hannan ^{et al}	481	288
Godwin,	Norris L. ^{et al}	State of Delaware	486	412
Givens,	Nellie M. ^{et al}	Kenneth Jackson ^{et al}	488	563
Givens,	Nellie ^{et al}	Paul E. Timmons ^{et al}	494	456
Givens,	Nellie M. ^{et al}	Lloyd A. Jewell ^{et al}	495	246
German,	Norman ^{et al}	Herald W. German ^{et al}	495	320
Gianopoulos,	Norma H. ^{et al}	Irene B. Simpler	504	395
Gilbert,	Nelson ^{et al}	State of Delaware	520	186
German,	Norman M. ^{et al}	R. Richard Thomas ^{et al}	541	48
Gray,	Nancy C. ^{et al}	Sound M. E. Church ^{Trustee}	542	400
Grindle,	Newton ^{et al}	Joseph H. Niblett ^{et al}	544	342
Galbreath,	Nathan E. ^{et al}	Donald Craft ^{et al}	553	40
German,	Norman ^{et al}	Morris Hards, ^{et al}	555	667
Golden,	Nancy Mae ^{et al}	Clifford Larimore ^{et al}	557	699
Grindle,	Newton ^{et al}	Frederick J. Jeffers ^{et al}	560	532
Gilbert,	Nelson J. ^{et al}	Gilbert Bros. Seed Service ^{Inc}	562	698
Gilbert,	Nathan ^{et al}	J. E. Bailey & Sons, ^{Inc}	564	183
Golden,	Nancy Mae ^{et al}	James P. Larimore ^{et al}	567	374
Godwin,	Norris L. ^{et al}	Commissioners Millsbro	571	168
Garber,	Noah L. ^{et al}	Clyde L. Cline, ^{et al}	574	611
Galbreath,	Nathan E. ^{et al}	E. J. duPont de Nemours & Co.	581	481
Grindle,	Newton ^{et al}	Vance H. Largent ^{et al}	582	565
Givens,	Norma C. ^{et al}	Herald J. Cooper ^{et al}	587	89
Givens,	Norma C. ^{et al}	Delaware Power & Light Co.	522	43
Gilbert,	Nelson J. ^{et al}	Delaware Power & Light Co.	522	110

GRANTOR	To	GRANTEE	Book	Page
Givens,	^{etal} Norma C.	Harland J. Henderson ^{seen}	592	666
Givens,	^{etal} Norma C.	Delaware Power & Light Co.	522	178
Givens,	^{etal} Norma C.	John E. Phillips ^{seen}	597	516
Green,	^{etal} Nora C.	Frederick J. Mask ^{seen}	599	315
Givens,	^{etal} Norma C.	Harland J. Henderson ^{seen}	602	215
Godwin,	^{etal} Norris L.	N. E. Williams & Co.	602	328
Glerum,	^{etal} Nina	Neitha Glerum	615	475
Godwin,	^{etal} Norris L.	State of Delaware	620	127
Godwin,	^{etal} Norris L.	Lee S. Kersey, Jr. ^{stud}	624	991
Norman,	^{etal} Norman	William Keith Henderson ^{stud}	626	165
Godwin,	^{etal} Norris L.	Delaware Power & Light Co.	523	62

GRANTOR	To	GRANTEE	Book	Page
Green,	Oswald ^{stat} W.	Delaware Power & Light Co.	430	420
Givens,	Oliver ^{stat}	Philip H. Taylor ^{stat}	435	414
Givens,	Arian ^{stat} C.	Mildred A. Shipley ^{stat}	437	214
Hunderson,	Attilia ^{stat} A.	Thomas B. Thomas ^{stat}	451	119
Givens,	Arian ^{stat} C.	Alex C. Givens ^{stat}	453	268
Green,	Oswald ^{stat} A.	Delaware Power & Light Co.	458	422
Givens,	Arian ^{stat} C.	Emerson & Milligan ^{stat}	456	248
Gray,	Arville ^{stat} J.	Ronald J. Jones ^{stat}	462	195
Gordy,	Oscar ^{stat} W.	State of Delaware	471	388
Gordy,	Oscar ^{stat} W.	State of Delaware	471	389
Givens,	Arian ^{stat} C.	Robert Charles Beck ^{stat}	470	202
Green,	Oswald ^{stat} W.	Delaware Power & Light Co.	485	27
Givens,	Arian ^{stat} C.	State of Delaware	486	36
Gray,	Arville ^{stat} J.	State of Delaware	486	276
Gray,	Arville ^{stat} J.	State of Delaware	486	277
Givens,	Arian ^{stat} C.	Kenneth Jackson ^{stat}	488	563
Gaumer,	Olive ^{stat}	Joel J. Sasser ^{stat}	491	95
Gaumer,	Olive ^{stat}	Everett O. McKee ^{stat}	494	149
Givens,	Arian ^{stat} C.	Paul E. Simmons ^{stat}	494	456
Givens,	Arian ^{stat} C.	Lloyd A. Jewell ^{stat}	495	246
Givens,	Oscar ^{stat} W.	Sussex Trust Co. ^{stat}	499	91
Givens,	Ilen ^{stat} C.	State of Delaware	525	377
Gilbert,	Oliver ^{stat}	Lelia W. Jennings ^{stat}	533	454
Gilbert,	Oliver ^{stat}	Montgomery Ward & Co. Inc. ^{stat}	536	376
Givens,	Alan ^{stat} C.	William H. Carter ^{stat}	538	504
Greene,	Omar ^{stat} M.	State of Delaware	550	504
Gilbert,	Oliver ^{stat} Jr.	Rachel W. Webb ^{stat}	574	629
Gordy,	Oscar ^{stat} A.	Lennie E. Shores ^{stat}	576	213
Green,	Omar ^{stat} M.	Mary Robinson ^{stat}	576	261
Gilbert,	Oliver ^{stat} F. Jr.	Joseph E. Webb ^{stat}	581	587
Green,	Oswald ^{stat} W.	American Oil Company ^{stat}	586	197
Gilbert,	Olin ^{stat} E.	Richard K. Selman ^{stat}	608	459
Givens,	Oliver	Lewis R. Darlin, Jr. ^{stat}	619	1148
Guenzrich,	Owen	Merle L. Emberton ^{stat}	621	91

GRANTOR	To	GRANTEE	Book	Page
Grinnage, Paul	et al	Voyd Wellington Harmon	432	420
Gross, Paul	et al	Helen M. Pond	433	466
Gordy, Phillip H.	et al	William E. Daisey	440	542
Godfrey, Pauline B.	et al	State of Delaware	428	520
Gordon, Pearl,	et al	Burton King	447	116
Gordon, Pearl,	Executrix	Burton King	447	114
Gordon, Peter	et al	Burton King	447	116
Godfrey, Pauline B.	et al	Delaware Power & Light Co.	438	551
Goldsborough, Philip A.	et al	Paul V. Goldsborough	468	102
Goldsborough, Philip A.	et al	Margaret Dunning	468	106
Goldsborough, Philip A.	et al	Bessie Brown	469	200
Green, Paynter	et al	Norma Lee Shockley	469	569
Godfrey, Pauline	Burton et al	Blue Han Oyster Farm, Inc.	470	505
Godfrey, Pauline	et al	Robert E. Godfrey	479	36
Grant, Pearl	n	Nathaniel S. Watson	483	554
Gubbs, Pauline H.	et al	State of Delaware	490	142
Gubbs, Pauline H.	et al	Layfield E. Bunting	488	449
Godfrey, Pauline B.	et al	Coolspring Power & Water Co.	493	100
Godwin, Pearl	et al	Delaware Power & Light Co.	485	376
Godfrey, Preston E.	et al	Commissioners of Rehoboth	498	457
Grandpaolos, Patrick L.	et al	Irene H. Simpler	504	395
Gubbs, Pauline H.	et al	George J. Holmeier	506	65
Godfrey, Preston E.	et al	Ethel Fields	507	467
Godfrey, Preston E.	et al	Edna Mae Null	513	361
Godfrey, Preston E.	et al	Evelyn M. Strawbridge	523	501
Gruby, Paul	et al	Orville L. Daisey	523	545
Gruskey, Pauline B.	et al	William Vincent Jackson	536	265
Godfrey, Pauline B.	et al	State of Delaware	531	42
Godfrey, Preston E.	et al	Preston W. Shockley	541	260
Gaines, Pearl L.	et al	State of Delaware	531	556
Gaines, Pearl L.	et al	Shelton R. Gaines	549	340
Gubbs, Phyllis C.	et al	Wise Homes Inc.	551	676
Goldsborough, Phillip A.	et al	Eastern Shore Natural Gas Co.	552	464
Godfrey, Preston E.	et al	Thomas J. Bueber	552	616
Griffith, Paul M.	et al	Randall Christensen	552	629
Godfrey, Pauline C.	et al	Edith H. Pruitt	554	120
Godwin, Pearl	et al	Wilbert E. Powell	560	78
German, Paul	et al	Harold C. Massey	565	262
Grandine, Phyllis O.	et al	Catherine S. Lank	569	253
Godfrey, Pauline B.	et al	Commissioners of Millsboro	571	159

GRANTOR	To	GRANTEE	Book	Page
Gross,	Pauline N. ^{et al}	Branche C. Morris ^{et al}	573	547
German,	Paul ^{et al}	Howard L. Herman ^{et al}	574	627
Gem,	Peggy L. ^{et al}	Delaware Power Light Co.	578	531
Guthrie,	Paul ^{et al}	State of Delaware	570	548
Goldsbrough,	Philip A. ^{et al}	Ruth Goldsbrough Gallante	592	154
Gibbs,	Pauline W. ^{et al}	Elsie Long	595	303
Givens,	Pauline W. ^{et al}	Pusey, Donald Crouch	605	477
Gaines,	Pearl ^{et al}	Thermaine Simms ^{et al}	612	432
Greenwall,	Preston L. ^{et al}	Marian P. Bryan	615	259
Hardnes,	Paul Buckland ^{et al}	James E. Rogers ^{et al}	621	1129
Godfrey,	Preston E. ^{et al}	Atlantic Sands Motel, Inc.	622	90
Godfrey,	Preston E. ^{et al}	Atlantic Sands Motel, Inc.	622	858
Greer,	Patricia Holly ^{et al}	Delmarva Power + Light Co.	523	65

	GRANTOR	To	GRANTEE	Book	Page	

M
S

GRANTOR	To	GRANTEE	Book	Page
Graham,	R. J. ^{etal}	Delaware Power & Light Co.	430	402
Graham,	Robt. J. ^{etal}	Ralph L. Graham	434	465
Graham,	Robt. J. ^{etal}	Delaware Power & Light Co.	430	454
Graham,	Ralph L. ^{etal}	Delaware Power & Light Co.	430	456
Garey,	Rex M. ^{etal}	Elmer E. Andrew	440	49
Ginebra,	Ralph H. ^{etal}	Douglas W. Wooten	442	185
Gordy,	Ralph ^{etal}	William H. Parsons	442	314
Gordy,	Raymond E. ^{etal}	Del. Power & Light Co.	438	177
Gordy,	Reese ^{etal}	Delaware Power & Light Co.	438	187
Gerrhan,	Roxie M. ^{etal}	Margaret Dunning	448	554
Glover,	Rachel ^{etal}	Clayton A. Davidson	449	498
Glime,	Robert P. ^{etal}	William A. Reed	451	353
Glover,	Rachel ^{etal}	Sturly A. Demott	452	491
Given,	Robert H. ^{etal}	Charles F. Koppke	454	381
Green,	Robert ^{etal}	Diamond State Telephone Co.	456	151
Givens,	Russell L. ^{etal}	Delaware Power & Light Co.	438	569
German,	Reva M. ^{etal}	Delaware Power & Light Co.	438	599
Gaines,	Russell L. ^{etal}	Delaware Power & Light Co.	460	104
Gordy,	Raymond E. ^{etal}	Delaware Power & Light Co.	460	132
Gaines,	Poland J. ^{etal}	Elizabeth M. Gaines	462	307
Gines,	Arnold B. ^{etal}	State of Delaware	450	536
Gines,	Arnold C. ^{etal}	State of Delaware	450	537
Gines,	Russell L. ^{etal}	State of Delaware	450	541
Gines,	Poland J. ^{etal}	State of Delaware	450	562
Goslee,	Raymond S. ^{etal}	J. Everett Moore	463	232
German,	Reva M. ^{etal}	State of Delaware	465	106
Givens,	Richard A. ^{etal}	State of Delaware	465	117
Goslee,	Raymond S. ^{etal}	Del. Power & Light Co.	460	206
Greenlee,	Ralph J. ^{etal}	Phillip S. O. Cornell	466	57
Greenberg,	Rose ^{etal}	Elisha C. Dukes	467	209
Goslee,	Raymond S. ^{etal}	State of Delaware	465	322
Goldborough,	Ruth V. ^{etal}	Philip W. Goldborough	468	99
Goldborough,	Ruth V. ^{etal}	Margaret Dunning	468	106
Givens,	Raymond J. ^{etal}	State of Delaware	465	482
Graham,	Robert ^{etal}	Fred W. Rogers	470	188
Gordy,	Reese ^{etal}	Edward E. Morgan	470	211
Griffith,	Russell ^{etal}	Paulins Griffith	470	292
Gamm,	Rebecca J. ^{etal}	State of Delaware	471	586
Givens,	Rosa ^{etal}	Joseph R. Copes	474	124
Givens,	Russell L. ^{etal}	State of Delaware	475	15

GRANTOR	To	GRANTEE	Book	Page
Givens,	Russell L. ^{stal}	State of Delaware	475	151
Gordy,	Osba ^{stal}	Elmer E. Lake	476	51
Godwin,	Randall A. ^{stal}	H. A. Godwin, Jr. & Sons, Inc.	476	180
Gilewski,	Robert ^{stal}	Agatha M. Hunt	477	191
Geyer,	Russell ^{stal}	State of Delaware	475	398
Givens,	Russell L. ^{stal}	Elymus L. Nase ^{stal}	479	147
Griffith,	Ralph W. ^{stal}	Robert Sherwin Short ^{stal}	480	375
Albert,	Robert H. ^{stal}	State of Delaware	475	441
Green,	Robert A. ^{stal}	Mahell A. Green	482	233
Gordy,	Robert ^{stal}	Joshua D. Gordy ^{stal}	483	376
Greenberg,	Rose L. ^{stal}	Mellie C. Swift	483	519
Givens,	Ralph ^{stal}	State of Delaware	489	288
Gordy,	Raymond E. ^{stal}	State of Delaware	489	293
Givens,	Ralph ^{stal}	State of Delaware	489	296
Givens,	Ralph ^{stal}	State of Delaware	489	297
Givens,	Ralph ^{stal}	State of Delaware	489	299
Gordy,	Robert ^{stal}	State of Delaware	490	317
Gordy,	Robert ^{stal}	State of Delaware	490	318
Godner,	Russell ^{stal}	J. Nailor Wells ^{stal}	487	273
Gordy,	Reese C. ^{stal}	State of Delaware	490	360
Gordy,	Reese C. ^{stal}	State of Delaware	490	361
Godwin,	Randall A. ^{stal}	Wilmot L. Clark ^{stal}	488	251
Griffith,	Russell ^{stal}	Donald J. Hill ^{stal}	488	314
Gates,	Ralph P. ^{stal}	State of Delaware	490	492
Gordy,	Reese C. ^{stal}	Arthur W. Carnoan ^{stal}	492	470
Gordy,	Reese C. ^{stal}	George J. Carey	492	504
Gill,	Russell E. ^{stal}	Ruth E. Wilkins	493	570
Griffith,	Russell H. ^{stal}	Mary C. Rawlins ^{stal}	494	323
Gill,	Reginald ^{stal}	Frank D. Bonsall, Jr. ^{stal}	494	403
Godwin,	Robert W. ^{stal}	Delaware Power & Light Co. ^{stal}	485	376
Goslee,	Raymond S. ^{stal}	Delaware Power & Light Co. ^{stal}	485	426
Gates,	Ralph P. ^{stal}	Delaware Power & Light Co. ^{stal}	485	436
Givens,	Richard A. ^{stal}	Gerald Harris	499	253
Griffith,	Russell ^{stal}	Hearn & Rawlins, Inc.	502	536
Griffith,	Russell ^{stal}	Hearn & Rawlins, Inc.	502	538
Geyer,	Russell P. ^{stal}	Joseph A. Stevenson ^{stal}	503	78
Gordy,	Reese C. ^{stal}	Delaware Power & Light Co. ^{stal}	485	566
Godwin,	Randall A. ^{stal}	Richard L. Ellison Jr. ^{stal}	504	182
Garvey,	Rebecca ^{stal}	Luther Rust ^{stal}	504	465
Godwin,	Randall A. ^{stal}	Stanley P. Blish ^{stal}	507	184

GRANTOR	To	GRANTEE	Book	Page
Gros,	Richard ^{et al}	Marie McHugh	507	242
Griffith	Rawlins ^{et al}	Jacob O Borders	509	40
Griffith	Russell ^{et al}	Alfred B. O'Day, Jr.	511	20
Griffith,	Rawlins ^{et al}	Del. Power & Light Co.	510	87
Graham,	Robert ^{et al}	State of Delaware	505	340
Geyer,	Russell ^{et al}	Fred E. Reed	512	55
Geyer,	Russell ^{et al}	Marion J. Hollowell	513	184
Geyer,	Russell ^{et al}	James C. Williams	513	248
Geyer,	Russell ^{et al}	Elmer B. Smith	514	335
Glee,	Russell ^{et al}	Russell P. Dingenfelter	514	499
Gilbert,	Robert ^{et al}	State of Delaware	520	186
Graham,	Robert ^{et al}	State of Delaware	505	592
Gray,	Robert ^{et al}	Margaret Martin	521	301
Geyer,	Russell ^{et al}	State of Delaware	520	487
Godwin,	Randall ^{et al}	Doris E. Manuel	524	347
Griffith,	Russell ^{et al}	George Keller Williams	528	252
Gordy,	Raymond ^{et al}	Delaware Power & Light Co.	510	416
Gere,	Isabel ^{et al}	Ethel M. Lord	533	301
Gerraulty,	Robert ^{et al}	Cunice M. Wheatley	533	551
Griffith,	Russell ^{et al}	Marion E. Arvey	535	204
Gundry,	Richard ^{et al}	Harry K. Miller	535	383
Gundry,	Richard ^{et al}	Jennings Karam Spicer	535	389
Guskey,	Richard ^{et al}	William Vincent Jackson	536	265
Groves,	Robert ^{et al}	Murray W. White	536	410
Grosk,	Rose Casey ^{et al}	Paul J. Hoffman	541	539
Gillispie,	Reginald ^{et al}	Del. Power & Light Co.	510	564
Green, Rhea	Del. Clendaniel ^{et al}	James B. West, et al	543	194
Gordy,	Raymond ^{et al}	Margaret Dunning	543	246
Gaines,	Russell ^{et al}	Del. Power & Light Co.	518	1
Graves,	Robert ^{et al}	Roy D. Beeping	547	355
Gallagher,	Roberta ^{et al}	Neil J. Thornton	547	411
Gray,	Gobbin ^{et al}	Del. Power & Light Co.	518	11
Gray,	Richard ^{et al}	Del. Power & Light Co.	518	14
Gaines,	Robert ^{et al}	State of Delaware	531	558
Gaines,	Russell ^{et al}	State of Delaware	531	558
Gaines,	Ronald ^{et al}	State of Delaware	531	558
Gundry,	Richard ^{et al}	State of Delaware	530	143
Gordy,	Raymond ^{et al}	State of Delaware	530	194
Galbante, Ruth	Goldborough ^{et al}	Eastern Shore Natural Gas Co.	552	464
Greenberg,	Rose ^{et al}	Selbyville American Legion Post 39, Inc.	552	505

GRANTOR	To	GRANTEE	Book	Page
Givens	Robert J. ^{et ux}	Walter H. Jonge ^{et ux}	552	545
Gray	Robin Wayne ^{et ux}	Carl H. Smith, Jr. ^{et ux}	553	432
Gordy	Raymond E. ^{et ux}	Del. Power & Light Co. ^{et al}	518	136
Gillespie	Reginald J. ^{et ux}	State of Delaware	550	433
Gillespie	Reginald J. ^{et ux}	State of Delaware	550	434
Gordy	Rose O. ^{et ux}	William J. Gordy	554	101
Gordy	Raymond E. ^{et ux}	Del. Power & Light Co.	518	202
German	Ralph H. ^{et ux}	Morris Harris, ^{et ux}	555	667
Guilford	Robert H. ^{et ux}	Robert W. Tunnell	556	79
Green	Ruthanna ^{et ux}	David N. Marine	556	378
Greenberg	Rose, ^{et al}	Thomas W. Bowden ^{et ux}	556	447
Godwick	Randall A. ^{et ux}	Arthur R. Hudson ^{et ux}	556	598
Griffin	Ruth Anna ^{et al}	John C. Darby, ^{et ux}	557	600
Golden	Rollo, ^{et ux}	Clifford Larimore ^{et ux}	557	699
Godwin	Robert W. ^{et ux}	Walter E. Powell ^{et ux}	560	72
Gilbert	Robert J. ^{et ux}	Bessie A. Tubbs	561	8
Gerrughty	Robert J. ^{et ux}	Robert A. Smith, ^{et ux}	561	521
Griffith	Russell K. Jr. ^{et ux}	Marian P. Bryan	561	525
Griffith	Russell K. Jr. ^{et ux}	Evelyn Griffith ^{et ux}	561	531
Gilbert	Robert J. ^{et ux}	David J. Miner ^{et ux}	561	615
Graham	Ralph L. ^{et ux}	Samuel H. Dodson ^{et ux}	562	36
Griffith	Russell K. Jr. ^{et ux}	George Kellen Williams ^{et ux}	562	302
Gilbert	Robert J. ^{et ux}	Gilbert Bros. Seed Service, Inc. ^{et ux}	562	698
Givens	Robert J. ^{et ux}	Robert P. Carney ^{et ux}	563	288
Gillespie	Raymond A. ^{et ux}	Joseph William Stong ^{et ux}	564	506
Griffith	Russell Jr. ^{et ux}	John A. Moore, Jr. ^{et ux}	565	221
Griffith	Bawling ^{et ux}	John A. Moore, Jr. ^{et ux}	565	222
Griffith	Russell K. Jr. ^{et ux}	John A. Moore, Jr. ^{et ux}	565	221
Griffith	Russell K. Jr. ^{et ux}	John A. Moore, Jr. ^{et ux}	565	640
Griffith	Russell K. Jr. ^{et ux}	John A. Moore, Jr. ^{et ux}	565	640
Griffith	Bawling ^{et ux}	John A. Moore, Jr. ^{et ux}	565	640
Graham	Robert J. ^{et ux}	Mildred H. Stipley ^{et ux}	566	44
Goodman	Robert J. ^{et ux}	Harold B. Barber ^{et ux}	566	228
Givens	Robert J. ^{et ux}	George Klein Steele ^{et ux}	566	318
Givens	Rosa ^{et ux}	Mildred H. Stipley ^{et ux}	567	39
Golden	Rollo ^{et ux}	James P. Larimore ^{et ux}	567	374
Griffith	Russell K. Jr. ^{et ux}	John A. Moore, Jr. ^{et ux}	567	580
Griffith	Russell K. Jr. ^{et ux}	John A. Moore, Jr. ^{et ux}	567	580
Griffith	Bawling ^{et ux}	John A. Moore, Jr. ^{et ux}	567	580
Gladden	Robert L. ^{et ux}	Thomas J. Cook, ^{et ux}	568	281

GRANTOR	To	GRANTEE	Book	Page
Gallagher	Roberta ^{stat}	Plaza Corporation	568	321
Givans	Rosa ^{stat} D.	Mildred W. Shipley	569	428
Godfrey	R. E. ^{stat}	Commissioners of Millsboro	571	159
Godfrey	R. E. ^{stat}	Commissioners of Millsboro	571	165
Galnes	Roland J.	Handy D. Stanley	571	371
Gray	Richard C.	George M. Nullett	572	323
Gaines	Roland J.	Leon L. Smaek	575	22
Goad	Robert C. ^{stat}	Hugh A. Fraser	575	367
Gootee	Robert J.	Cletus W. Hubble	577	16
Givans	Rosa D.	Georgia J. Davis	577	466
Givens	Robert J.	Dennis J. Mitchell	579	397
Glome	Robert E.	Harry R. James	581	251
Gordy	Robert Franklin	City of Seaford	581	519
Gilewski	Robert J.	E. Roscoe Calloway	582	268
Green	Rodney A.	State of Delaware	570	441
Gordy	Raymond E.	Francis N. Bennett	584	664
Graham	Robert J.	Delaware Power & Light Co.	578	689
Galente	Ruth ^{stat}	Commissioners of Town of Bridgeton	586	151
Gordy	Geese J.	Edna M. Kiedinger	586	600
Gordy	Raymond E.	Walter Thomas	590	167
Gaines	Russell L.	State of Delaware	570	627
Gaines	Roland J.	Ralph Holland	591	224
Graves	Ralph H.	Valentine Gussack	592	313
Gallagher	Roberta Ann ^{stat}	Howard Wellington Bramhall Jr.	593	215
Gray	Richard W.	Francis P. Moore	594	329
Griess	Roberta D.	Stewart E. Hallowell	595	391
German	R. R. (Mrs)	State of Delaware	609	107
German	R. R. (Mrs)	State of Delaware	609	117
Gordy	Raymond E.	Charles D. Ball	600	103
Gordy	Raymond E.	Theodore J. Taylor	600	239
Gusdek	Rita ^{stat}	Charles R. Donaway	600	614
Gusack	Rita C.	Gilbert R. Verden	605	141
Gwens	Richard A.	Jack E. Whaley	605	214
Griffith	Russell H.	George K. Williams	606	622
Gordy	Beese O.	Harlan J. Evans	607	284
Gerrughty	Robert ^{stat}	Donald Stuart Smith	607	653
Pellespie	Reginalt ^{stat}	Delaware Power & Light Co.	522	440
Graves	Robert E.	Nutter D. Marrus	608	219
Gwens	Robert J.	Murray W. White	608	414
Graves	Ralph H.	Charles W. Mulliken	614	413

GRANTOR	To	GRANTEE	Book	Page
Graves,	Ralph H. ^{et al}	Ruth Wilkins	614	517
Goode,	Roland H. ^{et al}	Donald L. Allen	615	460
Goode,	Ruth C. ^{et al}	Donald L. Allen	615	460
Glerum,	Raymond P. ^{et al}	Nertha Glerum	615	475
Glerum,	Roy ^{et al}	Nertha Glerum	615	475
Gorman	Reva M. ^{et al}	Arthur N. Jones ^{et al}	616	195
Gardner,	Rosalie A. ^{et al}	Clarence Ray Friedel ^{et al}	619	274
Griffith,	Richard E. ^{et al}	Diamond State Telephone Co.	619	457
Greene,	Randolph L. ^{et al}	Dolly E. Van Seisen ^{et al}	619	664
Gallaham,	Ruth ^{et al}	William J. Wilgus, jr.	621	23
Gordy,	Raymond E. ^{et al}	Donald L. Lankford ^{et al}	621	203
Gibbs,	Robert G. ^{et al}	Gibbs Paint & Chemical Co., Inc.	622	155
Green,	Ruth Ann ^{et al}	Newell Dudley ^{et al}	623	48
Groote,	Robert J. ^{et al}	Lloyd O. Whitehead ^{et al}	623	438
Densbuegh,	Robert N. ^{et al}	Henry J. Donaldson ^{et al}	624	870
Drems,	Roberta N. ^{et al}	Ruth Wilkins	625	285
East	Ronald L. ^{et al}	J. Wade Bevely	626	1004
Gordy,	Heese O. ^{et al}	Roland J. Hill ^{et al}	627	392
Gordy,	Raymond E. ^{et al}	Delmarva Power & Light Co.	523	214

GRANTOR	To	GRANTEE	Book	Page
Goslee,	Salathiel B. ^{stat}	James Edward Goslee	436	328
Godfrey,	Sarah P. ^{stat}	Burton H. Cannon	439	226
Gosnell,	Susie H. ^{stat}	Samuel Dale Gosnell	440	502
Graus,	Susan N. ^{stat}	Delaware Power & Light Co.	438	96
Gosnell,	Susie H. ^{stat}	Howard F. Pease	445	344
Gellens,	Seymour M. ^{stat}	Edwin C. Hess	451	112
Gray,	Houly B. ^{stat}	Ann H. Lippincott	454	355
Gillis,	Sarah D. ^{stat}	Everett S. Lynch	456	71
Gucker,	Sarah Rawlins ^{stat}	State of Delaware	465	20
Gosnell,	Susie H. ^{stat}	Verda Elsie Mossey Trull	464	261
Grahams,	Sara B. ^{stat}	H. Page Wilson	466	120
Gyles,	Stella P. ^{stat}	State of Delaware	465	481
Gray,	Saulie B. ^{stat}	Martin L. Black	476	562
George,	Shirley ^{stat}	Charles F. Workman	478	205
Gray,	Saulie B. ^{stat}	Joshua B. Gray	481	342
Gucker,	Sarah Rawlins ^{stat}	State of Delaware	489	424
Gucker,	Sarah Rawlins ^{stat}	State of Delaware	489	425
Gucker,	Sarah Rawlins ^{stat}	State of Delaware	489	427
Gordy,	Stella H. ^{stat}	Houston White Company	484	210
Gucker,	Sarah P. ^{stat}	John H. Townsend, Jr.	484	517
Good,	Sophia ^{stat}	Jack Tarver Harrison	495	81
Grahams,	Samuel A. ^{stat}	State of Delaware	500	380
Golden,	Sadie ^{stat}	Bertude A. Groseup	501	268
Galloway,	Sarah C. ^{stat}	Margaret Dunning	502	5
Grahams,	Samuel A. ^{stat}	State of Delaware	505	181
Gordon,	Stella Florence ^{stat}	Elwood Workman		
		Las Elvas Workman & Son	517	335
Gordy,	Stella H. ^{stat}	Howard M. Mezick	519	188
Gucker,	Sarah Rawlins ^{stat}	State of Delaware	520	215
Greenbaum,	S. Arnold ^{stat}	Margaret Martin	521	301
Greenbaum,	S. Arnold ^{stat}	Mina R. Perry	530	343
Greenbaum,	Samuel A. ^{stat}	Lo-Mar Gift Shop Inc.	556	87
Griffith,	Sarah Catherine ^{stat}	William B. Weiss	559	567
Givens,	Samuel O. ^{stat}	John B. Ingram	562	373
Gordon,	Samuel C. ^{stat}	Henry J. Myers	563	54
Gray,	S. Clayton Jr. ^{stat}	Charles H. Lynde	566	655
Gordon,	Samuel C. ^{stat}	Basil P. Hodson	568	186
Gullotta,	Salvatore D. ^{stat}	Samuel C. Wallace	573	604
Gordy,	Sarah C. ^{stat}	City of Seaford	581	519
Gibson,	Susan ^{stat}	Allert H. Ross	584	699

GRANTOR	To	GRANTEE	Book	Page
Gordy,	^{et al} Sallee J	Harry V. Loffland	586	649
George,	^{et al} Shirley B	Winfield Weldon Harper, Jr.	590	497
Gobatos,	^{et al} Sidona J	John S. Gobatos	607	199
Gucker,	^{et al} Sarah Rawlins	David H. Elliott	608	140
Glass,	^{et al} Sieglinde M	Robert B. Glass	614	97
Hagen,	^{et al} Sophia D	Warren W. Edinger, Jr.	616	343
Hucker,	^{et al} Sarah A	Elizabeth Anderson Gucker	625	1040
Hinn,	^{et al} Shelby B	James Darrell Foskey	626	987
Hay,	^{et al} Sallie A	Melbana Power + Light Co.	523	125

GRANTOR		To	GRANTEE	Book	Page
Graham,	Thomas ^{etal}		Delaware Power & Light Co	430	402
Graham,	Thomas ^{etal}		Ralph L. Graham ^{etal}	434	465
Garbutt,	Thomas ^{etal}		Raymond J. Indin ^{etal}	435	534
Graham,	Thomas ^{etal}		Delaware Power & Light Co	430	454
Gray,	Thomas ^{etal}		Armin Jaeger ^{etal}	437	154
Georgetown,	Town of ^{etal}		Robert W. Tunnell ^{etal}	437	511
Goodtos,	Theodore ^{etal}		Lester H. Wheelock	439	333
Gray,	Thelma ^{etal}		Hawley Enterprises, Inc.	451	473
Lowdy,	Thomas ^{etal}		Jack C. Mears ^{etal}	463	335
Georgetown,	Town of ^{etal}		Estella Pepper Gyles	466	5
Girvan,	Thomas ^{etal}		George M. Watson	466	71
Girvan,	Thomas ^{etal}		George M. Watson	466	73
Goslin,	Thomas ^{etal}		William J. Fleetwood ^{etal}	469	215
Gately,	Thomas ^{etal}		Gerald A. Drew ^{etal}	472	64
Goslin,	Thomas ^{etal}		Joseph H. Flanzer	479	233
Garbutt,	Thomas ^{agent}		Board of Name & Fish		
			Commissioners of State of Delaware	482	314
Georgetown,	Town ^{etal}		State of Delaware	489	544
Gray,	Thomas ^{etal}		State of Delaware	490	147
Gray,	Thomas ^{etal}		State of Delaware	490	148
Georgetown,	Town Council of ^{etal}		William E. Vickers	496	432
Georgetown,	Town Council of ^{etal}		Delaware Power & Light Co	485	503
Gillespie,	Thelma ^{etal}		David N. Bollinger ^{etal}	501	129
Green,	Theora ^{etal}		Ruth E. Wilkins	506	126
Green,	Theora ^{etal}		Ruth E. Wilkins	506	129
Girvan,	Thomas ^{etal}		Edith M. Nettlett ^{etal}	521	548
Girvan,	Thomas ^{etal}		Edith M. Nettlett ^{etal}	521	550
Girvan,	Thomas ^{etal}		Ronald H. Snyder	523	434
Gray,	Thomas ^{etal}		J. Francis Swift ^{etal}	524	530
Green,	Theora ^{etal}		William E. Rusey, Jr. & W. E. Rusey, Sr.	532	269
Gillespie,	Thelma ^{etal}		Del Power & Light Co	510	564
Gray,	Thomas ^{etal}		Raywood Lemeul Burton	544	379
Georgetown,	Town Council of ^{etal}		Missy Post No 8 American		
			Region, Inc.	546	513
Gilbs,	Thomas ^{etal}		E. J. Du Pont de Nemours		
			and Company	548	93
Garbutt,	Thomas ^{etal}		City of Rehoboth	548	646
Guthrie,	J. Clyde ^{etal}		Howard Bonniwell Warren	549	445
Gillespie,	Thelma ^{etal}		State of Delaware	550	433
Gillespie,	Thelma ^{etal}		State of Delaware	550	434

GRANTOR	To	GRANTEE	Book	Page
Garbutt,	Thomas ^{et ux}	Bessie M. Warren ^{et ux}	559	625
Gerhardt,	Thelma ^{et ux}	Margaret M. Carlson	564	93
Graham,	Thomas ^{et ux}	Mildred H. Shipley	566	44
Green,	Theo ^{et ux}	Iving R. Green ^{et ux}	568	405
Green,	Theora ^{et ux}	Del. Power & Light Co., ^{et ux}	518	420
Green,	Theora ^{et ux}	Del. Power & Light Co., ^{et ux}	518	421
Green,	Theo ^{et ux}	Joseph H. Green, Jr.	568	595
Gillespie,	Thelma ^{et ux}	Garlin Smith, ^{et ux}	569	589
Garbutt,	Thomas ^{et ux}	William N. Molson	576	469
German,	Thomas G. Jr.	Asa F. Robinson, Jr.	577	550
Glover,	Thomas ^{et ux}	State of Delaware	558	540
Godwin,	Thomas ^{et ux}	Hollis S. Wright	581	599
Greenwood,	Town of	Bramble Canning Corp	585	362
Gray,	Thos. G. Jr.	Delaware Power & Light Co.	522	99
Gray,	Thelma M.	Beebe Clinic Inc.	589	487
Georgetown,	Town Council of	100 West Tenth Street Corp.	589	539
Greenwood,	Town of	Bramble Canning Corp	603	151
Gillespie,	Thelma ^{et ux}	Delaware Power & Light Co.	522	440
Greenwood,	Town of	Bramble Canning Corp	612	422
Guerchov,	Theodore ^{et ux}	Jean V. Alta ^{et ux}	612	583
Guthe,	Thelma H.	State of Delaware	610	229
Guengerich,	Twila ^{et ux}	Merle L. Embleton ^{et ux}	621	91
Gray, Jr.	Thomas ^{et ux}	Jira N. McLaughlin ^{et ux}	622	935
German,	Thomas ^{et ux}	William S. Casswaters ^{et ux}	627	64
German,	Thomas ^{et ux}	William S. Casswaters ^{et ux}	627	68

GRANTOR		To	GRANTEE	Book	Page
Golden,	Uby ^{et al} W.		Alden Wilson ^{et al}	463	130
Graham,	Urias ^{et al}		State of Delaware	471	113
Graham,	Urias ^{et al}		State of Delaware	471	492
Graham,	Urias ^{et al}		State of Delaware	475	594
Graham,	Urias ^{et al}		State of Delaware	486	47
Graham,	Urias, et al		Ford M. Warrington	535	289
Graham,	Urias, et al		Clifford C. Russell	546	371
Graham,	Urias, et al		Howard J. Lane ^{et al}	547	363
Graham,	Urias, et al		Howard J. Lane ^{et al}	547	360
Graham,	Urias ^{et al}		Del. Power Light Co.	518	317
Graham,	Urias ^{et al}		Wallace L. Merrick ^{et al}	603	322
Graham,	Urias ^{et al}		John A. Moore, Jr. ^{et al}	611	683
Graham,	Urias et al		Benny P. Young et al	622	699
Graham,	Urias et al		Marian P. Bryan	623	722

GRANTOR	To	GRANTEE	Book	Page
Gray,	Vallie C.	Glens Falls Insurance Co.	441	578
Goodwill,	Violet ^{stat.}	Carroll F. Beard, Jr. ^{stat.}	444	289
Goodwill,	Violet ^{stat.}	Joseph B. Quig, Jr. ^{stat.}	444	485
Gosnell,	Virginia ^{stat.}	Howard F. Pease ^{stat.}	445	344
Grier,	Virginia ^{stat.}	John E. Mayhew ^{stat.}	447	212
Gray,	Vallie C.	E. Edward Carey, Jr. ^{stat.}	448	60
Grier,	Virginia ^{stat.}	Francis J. Gunning ^{stat.}	449	208
Grier,	Virginia ^{stat.}	Lakelawn Estates, Inc. ^{stat.}	453	142
Garlinger,	Vivetta ^{stat.}	State of Delaware ^{stat.}	450	347
Gibbs,	Virginia ^{stat.}	State of Delaware ^{stat.}	471	2
Gray,	Vallie C.	E. Edward Carey, Jr. ^{stat.}	469	133
Gray,	Vallie C.	Glens Falls Insurance Co. ^{stat.}	469	134
Gibbs,	Virginia ^{stat.}	Delaware Power & Light Co. ^{stat.}	460	411
Graham,	Virginia ^{stat.}	State of Delaware ^{stat.}	471	113
Graham,	Virginia ^{stat.}	State of Delaware ^{stat.}	471	492
Hermond,	Virginia ^{stat.}	E. Burke Hill ^{stat.}	477	544
George,	Vernon ^{stat.}	Charles F. Workman ^{stat.}	478	205
Graham,	Virginia ^{stat.}	State of Delaware ^{stat.}	475	594
Graham,	Virginia ^{stat.}	State of Delaware ^{stat.}	486	47
Good,	Vernon ^{stat.}	George Greigg ^{stat.}	483	502
Gooner,	Vernelle ^{stat.}	J. Nailor Wells ^{stat.}	487	273
Grier,	Virginia ^{stat.}	Wilmer O. Lankford, III ^{stat.}	492	444
Garlinger,	Vivetta ^{stat.}	Margaret Martin ^{stat.}	496	320
Gordy,	Virgie ^{stat.}	State of Delaware ^{stat.}	500	163
Gray,	Vallie C.	E. Edward Carey, Jr. ^{stat.}	498	449
Gray,	Vallie C.	Standard Accident Insurance Co. ^{stat.}	499	346
Gray,	Vallie ^{stat.}	Delaware Power & Light Co. ^{stat.}	485	512
Gingerich,	Vincent ^{stat.}	Lee McCarthy ^{stat.}	502	245
Gosnell,	Virginia ^{stat.}	Lee P. Piggan ^{stat.}	502	530
Goodwell,	Violet ^{stat.}	Joseph B. Quig, Jr. ^{stat.}	506	558
Gray,	Vallie C.	Mattie J. Powell ^{stat.}	512	300
Gray,	Vallie C.	Eva Long ^{stat.}	512	303
Ards,	Vallie C.	Elisha Gray ^{stat.}	512	306
Gray,	Vallie C.	Myrtle M. Hudson ^{stat.}	512	297
Gray,	Vallie C. Executor ^{stat.}	George Edward Gray ^{stat.}	513	84
Ards,	Vallie C. ^{stat.}	George Edward Gray ^{stat.}	513	84
Gerhlinger,	Vance ^{stat.}	Heben M. Stewart ^{stat.}	524	376
Gidens,	Viola ^{stat.}	Stanley John Smith ^{stat.}	528	198
Gray,	Vallie C.	State of Delaware ^{stat.}	529	286
Gray,	Vallie C.	Standard Accident Insurance Co. ^{stat.}	529	287

GRANTOR	To	GRANTEE	Book	Page
Gwens	Viola ^{etal} C.	J. Edward Gwens ^{etal}	529	370
Gronke	Viola ^{etal} D.	Donald J. Sammons ^{etal}	534	539
Graham	Virginia ^{etal} D.	Lord M. Warrington	535	289
Gwens	Viola ^{etal} C.	Martin H. Mitchell ^{etal}	540	387
Graham	Virginia ^{etal} D.	Clifford C. Russell	546	371
Graham	Virginia ^{etal} D.	Howard F. Lane, ^{etal}	547	363
Graham	Virginia ^{etal} D.	Howard F. Lane, ^{etal}	547	360
Gilbs	Violet ^{etal} B.	E. J. du Pont de Nemours & Co.	548	93
Geppert	Virginia ^{etal}	Herman J. Boche ^{etal}	553	633
Gray	Vollie ^{etal} C.	Standard Accident Insurance Co.	555	222
Godnell	Virginia ^{etal}	Chester Piddle, ^{etal}	555	259
Guilford	Victoria ^{etal}	Robert W. Sumrell	556	79
Godnell	Virginia ^{etal}	Albert H. Phillips	556	459
Green	Virginia ^{etal} R.	Delaware Power & Light Co. ^{etal}	518	324
Gray	Virginia ^{etal} R.	Charles H. Lunge ^{etal}	566	655
Gibens	Viola ^{etal} C.	Frances H. Bennett	569	6
Gaull	Virgil ^{etal} M.	James Henry Gaull	569	406
Gaull	Virgil ^{etal} M.	Mayor & Council of Laurel	573	143
Guilford	Victoria ^{etal}	Milton Gutsack ^{etal}	578	40
Gronke	Viola ^{etal} B.	Donald J. Fox ^{etal}	581	109
Gray	Vollie ^{etal} C.	Reliance Insurance Co.	583	426
Gray	Vollie ^{etal} C.	George L. Bennett, III ^{etal}	584	574
Gwens	Viola ^{etal}	Commissioners of Bridgeville	584	676
Graham	Virginia ^{etal}	Delaware Power & Light Co. ^{etal}	578	689
Gray	Vollie ^{etal} C.	Delaware Power & Light Co. ^{etal}	522	81
George	Vernon ^{etal} Q.	Winfield Weldon Harper, Jr. ^{etal}	590	497
Gubby	Vashti ^{etal}	Herby H. Cooper ^{etal}	597	598
Gray	Vernon ^{etal}	William F. Wilgus ^{etal}	604	483
Graham	Virginia ^{etal} D.	John A. Moore, Jr. ^{etal}	611	483
Godbold	Virginia ^{etal}	Douglas H. Cheever ^{etal}	612	198
Gamer	Virginia ^{etal} Lee	Jean Eleanor Gamer	621	118
Seaham	Virginia ^{etal} Lee	Urs Seaham ^{etal}	623	734

GRANTOR		To	GRANTEE	Book	Page
Graham,	William B.		Wilmer a. Cole ^{stus}	433	538
Grimes,	Waldo H. ^{stus}		William J. Brown ^{stus}	433	579
Gray,	William J. ^{stus}		Robert F. Dowd ^{stus}	434	11
Greenberg,	William ^{stus}		Howard W. Hudson	434	275
Gordy,	Walter a. ^{stus}		John Floyd Kings	434	391
Gooden,	Winfred C. ^{stus}		Isaac Walter Case ^{stus}	436	190
Gray,	Walter W. ^{stus}		Franklin V. Maul ^{stus}	436	491
Grimes,	Waldo H. ^{stus}		Cooperative Mills, Inc.	437	282
Games,	William J. ^{stus}		Harold J. Games ^{stus}	439	457
Grier,	W. Logan, Jr. ^{stus}		Bessie M. Warren	440	485
Gargan,	William ^{stus}		Robert Robinson ^{stus}	442	515
Gray,	William J. ^{stus}		Leona Morgan ^{stus}	443	528
Gordy,	William ^{stus}		Wilson Contracting Co., Inc.	444	481
Gordy,	Wm. ^{stus}		Delaware Power & Light Co.	438	187
Gwens,	William Leroy ^{stus}		Emma Mae Gwens ^{stus}	447	210
Grier,	W. Logan Jr. ^{stus}		John E. Mayhew ^{stus}	447	212
Grable,	W. Ruth ^{stus}		Downsends, Inc. ^{stus}	447	304
Gray,	William J. ^{stus}		Harry H. Duker, Jr. ^{stus}	447	401
Herman,	William Lee ^{stus}		Margaret Dunning	448	554
Garrett,	Wallace P. ^{stus}		Del. Power & Light Co. ^{stus}	438	268
Grier,	W. Logan, Jr. ^{stus}		Francis J. Gunning	449	218
Gouge,	Winton D. ^{stus}		Walter Elwood Christophman ^{stus}	451	297
Gaines,	William ^{stus}		Ronald Games ^{stus}	451	388
Gray,	Walter H. ^{stus}		Shawley Enterprises, Inc.	451	473
Grler,	W. Logan Jr. ^{stus}		Lakelawn Estates, Inc.	453	142
Goodrick,	Wilson Lee ^{stus}		James R. Deputy	456	81
Gray,	William E. ^{stus}		Del. Power & Light Co. ^{stus}	438	541
Godfrey,	William C. ^{stus}		Mary M. Reed	456	501
Goslee,	William T. ^{stus}		State of Delaware	450	300
Goslee,	William T. ^{stus}		State of Delaware	450	301
Greenberg,	William ^{stus}		Carolina Timber Corporation	457	579
Greenberg,	William ^{stus}		Del. Power & Light Co.	460	51
Greenberg,	William ^{stus}		Del. Power & Light Co.	460	53
Gaines,	William James ^{stus}		State of Delaware	450	542
Goulday,	William J. ^{stus}		George A. Brogan ^{stus}	463	185
Gouge,	Winton D. ^{stus}		Ruth E. Wilkins	464	372
Gray,	William ^{stus}		Marshall Lockwood	467	110
Greenberg,	William ^{stus}		Elisha C. Duker ^{stus}	467	209
Gray,	William E. ^{stus}		State of Delaware	465	297
Gouge,	Winton D. ^{stus}		Mary M. Reed	468	439
Green,	Walter L. ^{stus}		Merjay Investment Corp.	463	556

GRANTOR	To	GRANTEE	Book	Page
Gouge,	Winton D. ^{stul}	Jack Ridgeway ^{stul}	468	505
Gray,	Wm. ^{stul}	State of Delaware	471	214
Grier,	Walter Logan, Jr. ^{stul}	I. Louise Murray ^{stul}	472	168
Guy,	Willie ^{stul}	State of Delaware	475	339
Hallalee,	William D. ^{stul}	Evelyn F. Morris ^{stul}	477	454
Greenberg,	William ^{stul}	Daniel W. Henderson ^{stul}	478	213
Grier,	W. Logan, Jr. ^{stul}	Thayer Prettyman Porter ^{stul}	482	105
Graves,	William ^{stul}	Del. Power & Light Co. ^{stul}	485	111
Greenberg,	William ^{stul}	Nellie C. Swift	483	519
Grant,	Willard M. ^{stul}	Nathaniel H. Watson ^{stul}	483	554
Goslee,	William J. ^{stul}	State of Delaware	489	337
Gooner,	William ^{stul}	J. Nailon Wells ^{stul}	487	273
Graves,	William ^{stul}	Henry G. Graves ^{stul}	487	556
Gouge,	Winton D. ^{stul}	Dr. J. Robertson ^{stul}	492	98
Grier,	Walter L. Jr. ^{stul}	Wilmer O. Hankford ^{stul}	492	444
Grier,	W. Logan, Jr. ^{stul}	Del. Power & Light Co. ^{stul}	485	346
Gray,	William, Jr. ^{stul}	Charles E. Fleming ^{stul}	495	207
Greenberg,	William ^{stul}	William Blaine Atkins	496	254
Gray,	William J. ^{stul}	State of Delaware	500	501
Greenburg,	William ^{stul}	Robert Jennings ^{stul}	499	403
Gillespie,	William M. ^{stul}	David H. Bollinger ^{stul}	501	129
Gray,	William J. ^{stul}	Lewis R. Lockerman ^{stul}	503	15
Gray,	William ^{stul}	Horace Edward Bunting ^{stul}	503	65
Gullett,	W. Herbert ^{stul}	Jack E. Mears ^{stul}	503	279
Greenberg,	William ^{stul}	Benjamin Ahlman of A.	504	451
Gibson,	William H. ^{stul}	Commissioners of the Town		
		J. Bethany Beach	507	281
Gibson,	William H. ^{stul}	Ruth E. Wilkins	508	39
Gordy,	Walter A. ^{stul}	J. Floyd Lingo, Jr. ^{stul}	508	435
Greenberg,	William ^{stul}	Walter J. Short ^{stul}	513	328
Gose,	William ^{stul}	Martha E. Wilgus	516	260
Gregg,	Warren J. ^{stul}	Clarence J. Phillips, Jr. ^{stul}	519	112
Graham,	William B. ^{stul}	Dale R. Anderson ^{stul}	519	504
Gordy,	Walter A. ^{stul}	State of Delaware	525	442
Gibson,	William H. ^{stul}	Donald J. Mokskei ^{stul}	535	24
Gibson,	William H. ^{stul}	Franklin P. Wood ^{stul}	535	479
Garrett,	Wallace ^{stul}	Lord M. Warrington	535	563
Greenfell,	William E. ^{stul}	Naomi R. Pettew ^{stul}	536	133
Graves,	William ^{stul}	Charles L. Graves ^{stul}	538	232
Gregg,	Willett ^{stul}	Ray Elwood Tucker, etu ^{stul}	540	586

GRANTOR	To	GRANTEE	Book	Page
Guy, Willie, jr.		Ed West Thomas	541	291
Guy, Willie, jr.		Alonzo J. Dixon	542	142
Green, Walter		David F. Green	542	177
Gouge, Winton D.		Raymond Lewis Hall, jr.	543	79
Green, Wallace		James R. West	543	194
Guy, Willie, jr.		Herzekiah Bennett	543	270
Greenberg, William		Townsend's Inc.	543	289
Grier, W. Logan Jr.				
Grier Lumber Company		Frank R. Foster	543	367
Gibson, William H.		Andrew Fisher	544	442
Goodrey, William C.		Calvin H. Downey	546	211
Glesner, Walter B.		David H. Buring	546	594
Graevenor, Walter J.		State of Delaware	531	592
Greenberg, William		Lolie Dale Hudson	548	555
Gordy, William		Eastern Shore Public Service Company of Maryland	518	45
Graves, William E.		Eva M. Barr	552	406
Greenberg, William		Delbyville American Legion Post 39, Inc.	552	505
Leppert, William J.		Herman J. Bode	553	633
Goodrick, Wilson D.		Martin E. Smith	554	102
Graves, William E.		Delaware Power & Light Co.	518	163
Gouge, Winton D.		Joe Dixon	555	560
Greenberg, William		Thomas W. Bourden	556	447
Gruffen, William W.		John C. Darby	557	600
Wolffitt, William Joseph		William B. Wells	559	567
Greenberg, William		George G. Betton	562	160
Gibson, William H.		George Perry	562	226
Green, Willie C.		Delaware Power & Light Co.	518	324
Guy, Willie, jr.		Ed West Thomas	564	359
Golge, Winton D.		Joe Dixon	565	139
Gibson, William H.		Harry Kaiser	565	501
Graham, William B.		George W. Kirk	566	74
Graham, William B.		William B. Joadice	566	76
Gault, William S.		Frank Capis	566	529
Green, William H.		George B. Thompson	569	563
Gellespie, William		Garlen Smith	569	589
Greenberg, William		Commissioners of Millsboro	571	72
Gray, William E. Jr.		Commissioners of Millsboro	571	174
Gladden, William B.		H. Calvin Wheatley	571	538

GRANTOR	To	GRANTEE	Book	Page
Garner	^{stat} William H.	Mayor & Council of Laurel	573	192
Gross	^{stat} William D.	Branche C. Morris	573	547
Graham	^{stat} William B.	The Pure Oil Company	575	189
Gum	^{stat} William C.	Delaware Power Light Co.	518	534
Greenberg	^{stat} William	Robert Jennings	578	302
Grace	^{stat} William N.	William S. Richards	578	330
Grant	^{stat} Warren	Earl A. Melvin	578	459
Greenberg	^{stat} William	Robert B. Atkins	579	393
Gibson	^{stat} William H.	Edwin J. Sherwood	580	135
Gordy	^{stat} William J.	State of Delaware	558	583
Grub	^{stat} W. Logan, Jr.	Fred B. Eckhardt	580	487
Gibbs	^{stat} William C.	Delaware Power Light Co.	518	633
Gallagher	^{stat} Wallis C.	Hamilton Agency, Inc.	581	358
Gibson	^{stat} William H.	Donald A. Watt	581	533
German	^{stat} William Lee	Albert J. Hymnietz	582	77
Gilchrist	^{stat} William J.	Marvin L. Casworthy	582	119
Greenberg	^{stat} William	State of Delaware	570	170
Grier	^{stat} W. Logan, Jr.	Chesley W. Warren	583	592
Greenberg	^{stat} William	State of Delaware	570	305
Greenberg	^{stat} William	State of Delaware	570	306
Greenberg	^{stat} William	Dairy Markets, Inc.	585	311
Greenberg	^{stat} William	Dairy Markets, Inc.	585	311
Greenberg	^{stat} William	Dairy Markets, Inc.	585	311
Gordon	^{stat} Willie Jean	Helen S. Waller	586	643
Gray	^{stat} Walter H.	Beebe Clinic, Inc.	589	487
Greenberg	^{stat} William	Meyer Ahleman	589	662
Greenberg	^{stat} William	Meyer Ahleman	589	662
Greenberg	^{stat} William	Meyer Ahleman	589	662
Gibson	^{stat} William H.	Charles R. Donaway	590	308
Guse	^{stat} Woodrow Wilson	Louise B. Phillips	590	634
Greenberg	^{stat} William	David Boyd, Sr.	591	497
Greenberg	^{stat} William	David Boyd, Sr.	591	497
Greenberg	^{stat} William	David Boyd, Sr.	591	497
Grant	^{stat} Warren	J. C. O'Berry	593	347
Gibson	^{stat} William H.	Donald H. Beck	593	581
Gibson	^{stat} William H.	Brice W. Turner	593	676
Gibson	^{stat} William H.	Allan C. Wilson Jr.	597	395
Gibson	^{stat} William H.	Rolfe E. Kennard, II	600	203
Gordy	^{stat} William J.	Chesapeake Corp. of Virginia	601	172
Gibson	^{stat} William H.	Edwin J. Sherwood	602	436

GRANTOR	To	GRANTEE	Book	Page
Gibson	William H. ^{et al}	Walter H. Neppenheide ^{et al}	603	497
Gibson	William H. ^{et al}	Walter H. Neppenheide	603	508
Gibson	William H. ^{et al}	Carol A. Guerdsell	603	511
Gibson	William H. ^{et al}	Ernest L. Mangum ^{et al}	603	577
Garrett	Wallace ^{et al}	John William Warburton	603-693	
Gibson	William H. ^{et al}	Daniel P. Kellman	604	82
Gibson	William H. ^{et al}	William John Scott	604	170
Dalloway	William H. ^{et al}	Harvey P. Kimbrough	604	653
Gittinger	William M. ^{et al}	John H. Seymour	605	176
Gibson	William H. ^{et al}	Roscoe A. Jordan	606	221
Greenberg	William ^{et al}	Robert B. Atkins	606	351
Greenberg	William ^{et al}	Robert B. Atkins	606	351
Garrett	Wallace P. ^{et al}	Frank D. Jefferson	608	260
Gibson	William H. ^{et al}	Milton P. Hill	611	67
Gibson	William H. ^{et al}	Eugene B. Granevski	611	662
Gibson	William H. ^{et al}	Joseph M. Coleman	612	532
Gibson	William H. ^{et al}	Walen Hile Coleman	612	535
Gallagher	Wallis E. ^{et al}	Richard C. Rhoades	612	688
Gordy	William J. ^{et al}	Duke's Truck Company Inc	614	207
Gordy	W. Jay ^{et al}	Delmarva Power & Light Co.	522	539
Gunn	William C. ^{et al}	David Fluharty	614	530
Green III	William J. ^{et al}	Arthur N. Jones	616	195
Hibbs	Warren ^{et al}	Piney Neck Corporation	617	353
Gallagher	Wallis E. ^{et al}	Charles R. Downway	618	328
Barnett	Wallace P. ^{et al}	State of Delaware	610	292
Greenberg	William ^{et al}	Acme Markets, Inc.	621	1178
Gordy, Jr.	William C. ^{et al}	Francis H. Bennett	624	141
Griffith	Wallace A. ^{et al}	Draze Hilda Griffith	624	993
Grimes	William H. ^{et al}	Rick Willis	625	285
Delmore	Wallace W. ^{et al}	James D. Nealon	625	200
Greenberg	William ^{et al}	Angli' Legier Ste. Inc.	625	808
Schoon	William H. ^{et al}	Eugene B. Granevski	627	365
Gray	William C. ^{et al}	Delmarva Power + Light Co.	522	556
Greenberg	William ^{et al}	Delmarva Power + Light Co.	523	5

	GRANTOR	To	GRANTEE	Book	Page	
□						
□						
□						
□						
□						
□						
□						
□						
□						
□						
□						
□						

Ms

Ms

	GRANTOR	To	GRANTEE	Book	Page

Ms

Ms

