

K

A	B	C	D	E	F	G	H	I
1	9	17	29	37	45	53	61	69

J	K	L	Mc	M	N	O	P	Q
75	93	101	107	107	115	121	125	133

R	S	T	U	V	W	X	Y	Z
135	141	149	155	159	163	185	187	189

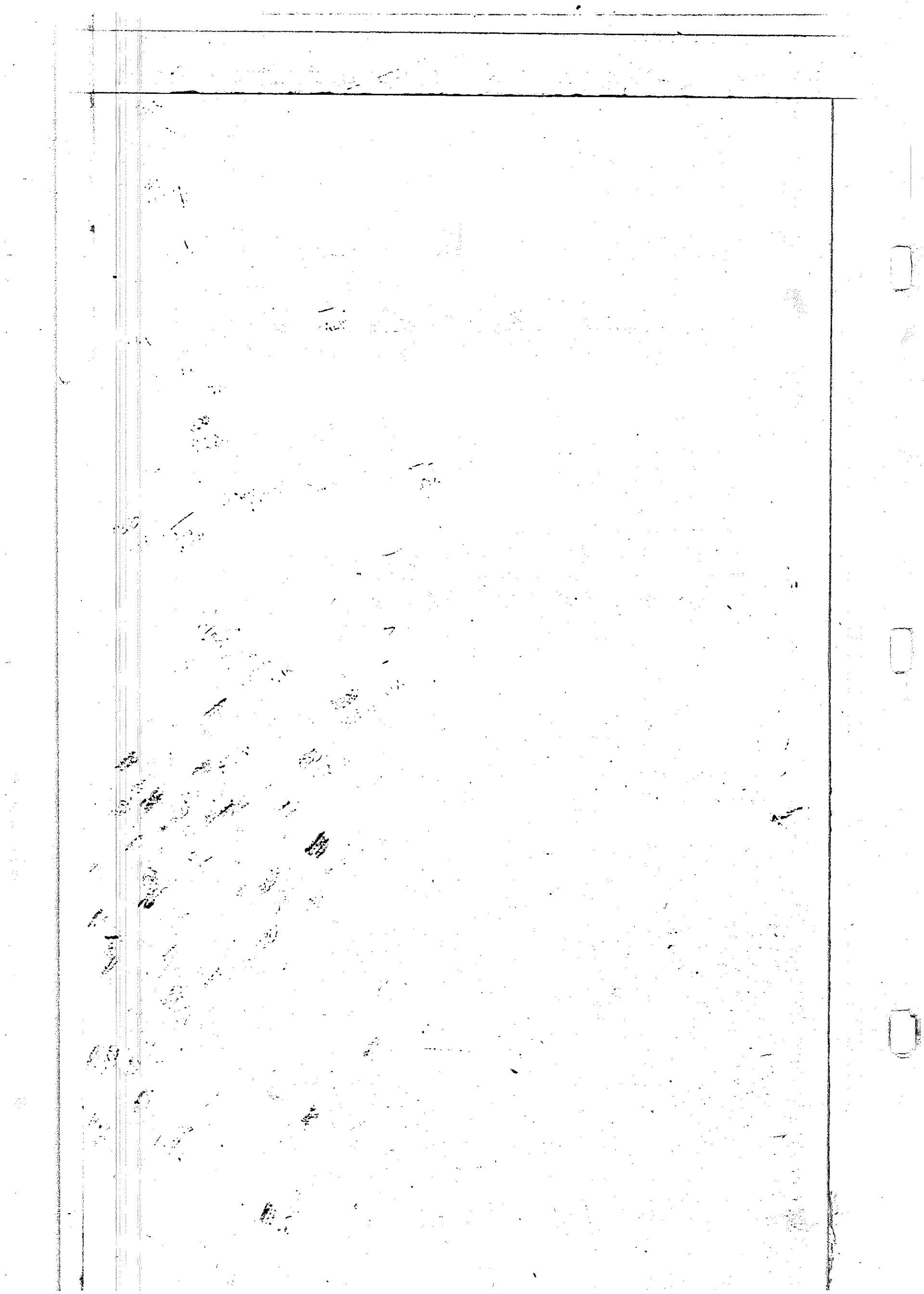

GRANTOR	To	GRANTEE	Book	Page
Kellin	Abel	William Owens	24	321
King	Ann etal	John Tuft	33	554
King	Ann etal	George Gray	41	338
King	Ann etal	Jacob King	41	370
Knowles	Apemeth etal	George English	47	364
King	Annetta	John Short etal	47	386
Kimney	Alexander etup	Elisha E. Greenly	49	48
Kimney	Alexander etup	Caleb B. Sipple	51	482
Knowles	Arena etal	David K. Watson	55	126
Knowles	Amelia A. E.	William W. Dashiell	65	8
Kinder	Alice	Jacob O. Kinder	67	157
Keith	Amos B. etup	Robert Weir	72	93
Keith	Amos B. etup	R. B. Fitts	73	451
Keith	Amos B. etup	Samuel Miller	73	475
Kimney	Amelia J.	Samuel Kinney Jr.	74	530
Kerr	Abel Sr.	Lorenz S. D. Kerr	79	72
Kenney	Alfred	William B. Records	84	323
Kimney	Ann	Mary E. Lealman	88	63
Kammerer	Andrew etup	Charles H. Miller	92	223
Kollock	Annie J. etal	Martha Downing	98	57
Knox	Albert J.	Mary E. Freeman	106	2
Knowles	Alonzo	Nancy E. Knowles	116	502
Keintob	Affie	Fillie Swan	113	2
King	Ann M. etal	Williard W. Lecates	123	184
Kinder	Alice V. etal	Anna M. Bard	125	416
Kaercher	Annetta H. etal	Coms of Rehoboth	134	411
Keller	Anna	John H. Dialogue	136	270
King	Alexander R.	John L. Beauchamp etal	156	253
King	Addie etal	Thomas H. King	157	41
King	Ann M. etal	Harry Carmean	172	459
Knowles	Albert W. etup	Frank Adameck	177	77
King	Alexander R. etup	Oscar A. King	180	224
Kinder	Anna J. etal	W. Harry Graham	181	419
Kinder	Anna J. etal	Martin U. Graham	182	529
Kirby	Augusta E. etal	Anna Morgan	183	504
Kinder	Anna J. etal	Martin U. Graham	183	511
Kolata	Adam etup	Elija A. Callaway	184	7
Komorowski	Andrew etup	Floryjan A. Komorowski	185	285
Hemp	Angelina W. etal	George M. Crossmore	185	310
Hemp	Annie W. etal	George M. Crossmore	185	310

AMDSI

GRANTOR	To	GRANTEE	Book	Page
Kunshan	Arthur M. et al	Alfred L. Lounsen	190	10
Kohler	Adam W. et al	Ananias Blough et al	193	310
Kolman	Anthony et al	Joseph F. Forest et al	196	531
Kliber	Annie M. et al	Harry M. Carroll et al	204	483
King	Alexander H. et al	Charles E. Brouse	206	156
Kleinmann	Arthur M. et al	John A. Sterling et al	207	572
King	Alexander H. et al	William E. Downs	215	322
Kollock	Annie J. et al	Lottie J. Morris	217	66
King	Alice E. et al	Alfred J. Barker	224	573
King	Anna B.	Charles B. Messick	226	548
Kallock	Arthur et al	John Randolph Sexton et al	228	293
Kingsbury	Arthur J. et al	Daniel G. Anderson	235	571
Krause	August S. et al	August Krause Jr.	236	498
Kollock	Annie J.	John T. Taylor	243	53
Kenyon	Albert A. et al	Waldemar F. Berg et al	245	83
Kitzmiller	Anna M.	S. M. Kitzmiller	246	594
Krause	Albert E. Esq.	Eugene R. Wilson	253	98
Kirby	Augustus E. et al	Robert James et al	255	126
Kinder	Annie O. et al	John H. Butler	255	217
Kapp	Arthur H. et al	Alpharetta E. Seyer	256	182
Kleinmann	Arthur M. et al	P. H. A. Zlauer et al	261	456
Knowles	Anna E.	State of Delaware	266	471
King	Alexander H. et al	Rebecca Elizabeth Hulliger	267	264
Kinder	Annie J. et al	H. Bruce Kinder	268	566
Knowles	Anna E.	Harry Barbarick et al	270	155
Kleinmann	Arthur M. et al	Archie L. Brink et al	272	572
King	Ann M. et al	Edgess J. Lynch	274	347
Kirk	Alfred Heirs	George E. Noble	281	381
Kinder	Anne O. Adams	Charles F. Hardy	283	574
Keiper	Anna et al	George B. Full et al	284	234
Kinder	Anne O. Adams	Roland A. Williams et al	285	1
Komorowski	Andrew et al	Murphy & Hayes Co.	286	125
Kohleberg	Anna et al	State of Delaware	287	580
Komorowski	Andrew et al	State of Delaware	292	135
Kozzigi	Agnes et al	The Cleveland Petroleum Corp.	295	71
Kenyon	Albert et al	The Cleveland Petroleum Corp.	295	545
Kearnes	Arthur A. et al	William S. Callaway	298	153
Kimney	Anna S. et al	Daniel H. C. Littleton	305	87
Kaudle	Anna et al	Rocypa Lander	315	311
Kapp	Arthur H. et al	Electric Service Co.	316	456

GRANTOR	To	GRANTEE	Book	Page
Kellenburg,	Anna,	Charles F. Bludaniel,	317	60
Kellenburg,	Anna, stat	Davis	Draper, stat.	321 321
King	Albert, G. stat	Cornelius C. Street	321	322
King,	Alfred J. stat,	John J. Moore, stat.	334	268
King,	Albert G. stat	State of Delaware	323	130
Kosci	Andrew J. stat,	Herman J. Smith	327	499
Kinnikin	Amie M. stat	Amie M. Kinnikin	339	220
Kapp,	Arthur H. stat,	Willie Marie Cuty,	330	221
King,	Agnes Higman	East Mill Creek & East Cr. of Mill Rd,	334	440
Kinnikin	Amie M.	Edwin H. Rice, stat	341	307
Komromki,	Andrew J. stat,	Eli H. Miller, stat	343	82
Kenney,	Alda E.	Harold H. Dickerson	346	221
Kapp,	Arthur H. stat	E. Lee Pulow,	347	178
Kapp,	Arthur H. stat	Paul H. Parker, stat	348	454
King,	Arthur J. stat	Lora E. King,	348	507
King,	Annabell J. stat	Lora E. King,	348	507
King,	Alexander R. stat	William H. Pulow, stat	349	221
K.W.	Alexander, stat	William Schultz,	350	7
Kinnikin	Amie M. stat	Alice Clifton Kinnikin, stat	352	64
Kinney,	Albert M. stat	Elizabeth Barry	356	591
Kennedy,	Alda E.	William H. Pursey,	357	321
King,	Alice J. stat	Warren C. Newlin,	357	387
Kappell,	Addie, stat	Highmore Corn & Light Co.	360	66
Heiser,	Amy O.	George E. Wells,	362	203
King,	Alexander G. stat	Trout S. Hirschbain	365	55
Kappin,	Anna, stat	John J. Cannon,	366	271
Klaub,	Anna Polow	Karl Singwald, stat	369	385
Klaub,	Anna Polow	H. Elmer Singwald, stat	369	385
Kinder,	Alice H.	Mary K. Kinder,	384	113
Kumler,	Ava H.	Lloyd S. Trentell, stat	384	131
Kravity,	Arthur, stat	Raphin Realty Inc,	391	443
King,	Anna Collins, stat	John J. Hickman, stat	394	491
Kirkwood,	Albert H. stat	Elizabeth M. Anglin	398	405
Kidder,	Alice M. stat	Isaac L. Bennett	399	390
Kirkwood,	Albert H. stat	John J. Lovell, Jr.	400	217
Kempston,	Arthur G. stat	William G. Murrey, stat	400	504
Kempston,	Arthur G. stat	George W. Quillen, stat	403	75
King,	Albert W. stat	Palmer W. Fowler, stat	404	279
Kruppa,	Alexander G. stat	Alton C. Hankford, stat	408	26
Krewatch,	Amelia	State of Delaware	403	543

A49374

GRANTOR	To	GRANTEE	Book	Page
Kollock	Benjamin et al	James Rowland	37	228
King	Betsy et al	Jacob King	41	378
Knox	Benjamin W.	Jacob H. Hickans	47	92
King	Benjamin et al	Nathaniel King	71	578
King	Benjamin et al	Nathaniel King	77	435
King	Benjamin et al	Peter B. Brady	95	436
Kerby	Benjamin F.	Francis W. Warren	108	173
King	Bertha et al	Garrison W. Reed	173	556
Kimble	Bertie E. et al	Luther G. Welch	181	227
Kirby	Benjamin F.	Francis A. Warren	182	158
Kirby	Benjamin et al	Noah Donovan	215	212
Kent	Bert M. et al	Frederick Wirz	244	342
Kinder Bruce	Herbert et al	State of Delaware	252	147
Kinder	Bruce et al	Kearsey A. Butler et al	260	565
King	Bivens et al	William G. Bryan	269	523
King	Bertha et al	Arthur G. Rhodes	277	73
King	Bertha, et al	State of Delaware	299	172
King.	Beatrice et al	Louis H. Carrington	322	368
King.	Diannke L.	Nutter D. Marvel, et al	372	481
King.	Diannke L.	Arthur Lee Pittard, et al	376	385
Kobb.	Dwight C. et al	James Bonden, et al	378	540
Kooner	Olix T. et al	Hemloper Acres, Inc.	396	109
King.	Bertha	Irvin C. King	410	218
Kell.	B. E. et al	Linwood McCoy Hearn, et al	419	149
King.	Burton J. et al	Emma L. Andrie	415	61
Kirby.	Blanche C.	Margaret V. Hughes	416	55
Kirker.	Bobby A. et al	Delaware Power & Light Co.	405	403
Kirby.	Blanche C.	Delaware Power & Light Co.	405	516

AAD071

GRANTOR	To	GRANTEE	Book	Page
King	Baldwell	Southey	King	33 380
King	Charles et al	Samuel	Paynter	34 187
King	Charles (adm.)	Alexander	Warrington	39 323
King	Charles (adm.)	Samuel	Paynter	39 324
King	Charles (adm.)	Burnal	Johnson	39 326
Kinney	Charles et al	Lemuel	Draper	47 7
Kinney	Leatherne	William	Lannon	60 462
Kinney	Leatherne	George W.	Horsley	68 121
Kinney	Leatherne	George W.	Horsley	68 122
King	Charles H et al	John F.	Woods	80 268
King	Cornelius H et al	Leatherne J.	King	82 360
King	Charles H et al	Sallie A.	Nixon et al	85 42
Keasby	Charles L. et al	Joseph	Wilson	88 433
Keasby	Charles L. et al	William B.	White et al	88 457
King	Leatherne J. et al	Cornelius H.	King	90 578
Kelley	Charles et al	W. H.	Kelley et al	91 504
King	Leatherne J. et al	David H.	King	95 488
King	Leatherne J. et al	David H.	King	95 488
Kinney	Columbwell et al	Vardorth S.	Nixon	111 351
King	Cornelius H et al	Annie E.	Lacey	111 129
Kern	Charles W. et al	Robert B.	Russell	112 120
Kendall	Capper (res) et al	Amelia C.	Johnson	124 597
Kimmey	Charles C. et al	Ralph	Jones	133 324
Kellum	Leelia B. et al	Emma M.	Norman	142 436
King	Cornelius H. et al	Samuel C.	Warrington	146 417
King	Charles E. et al	Ira J.	Collins	154 446
Kespert	Charles W.	Isadora F.	Kespert	157 408
King	Charles E. et al	William J.	Wilkinson	159 500
Kohler	Charles J. et al	Ann E.	Lacey	160 436
King	Charles C. et al	Erna M.	Connolly	160 445
King	Charles E. et al	John O.	Loudrey	162 437
Kohler	Charles J. et al	Alfred H.	Lekites	162 474
Killam	Charles M. et al	William	Keller	165 107
Klink	Clara C. et al	Henry W.	Baker	166 257
Klink	Clara C. et al	William B.	Kinney	166 537
Kespert	Charles W. et al	George H.	Hall	167 445
Kipp	Leatherne E. et al	Thomas	Mr Sadden	168 317
Kratner	Charles W. et al	Georgia E.	West	171 267
Klink	Clara C.	Mrs Thomas	Russum	174 441
Keen	Charles L. et al	George W.	Grice	178 278
Kimble	Paynter et al	Luther G.	Welch	181 227

A12971

GRANTOR	To	GRANTEE	Book	Page
Kemp	to Charles H. et al	George M. Crossmore	185	310
Kennedy	to Caleb S.	Lucinda Hall Culbreth	191	499
King	to Charles L. et al	Anna F. Bunting	196	62
Knowles	to Sara E. et al	Ida E. Messy	200	354
Knowles	to Sara E. et al (K. et al)	Ida E. Messy	200	354
King	to Charles L. et al	John I. Hickman	211	415
Kratz	to Catherine	Edward A. Kratz	204	413
King	to Carrie R. et al	Elijah M. Mitchell	204	538
King	to Clarence et al	Burton	205	318
King	to Carrie R. et al	Clarence H. Matthews et al	206	469
King	to Charles L. et al	Baron	209	90
King	to Charles E. et al	Epleaty A. Short	210	581
King	to Charles W. et al	Harvillak O. Car. man et al	214	156
King	to Charles L. et al	Ira W. Foskey	214	172
Klink	to Clarence et al	Sevel	221	152
Kelly	to Carrie May et al	Frederick B. Clifton	221	399
Kemble	to Layton T. et al	Sara	223	5
Klink	to Clarence C. et al	Moses	223	368
Keen	to Charles W. et al	Henry O. Murray	223	516
King	to Charles C.	Joseph H. Walls	225	453
King	to Laura E. et al	Bartha J. Warrington	226	381
Kimney	to Charles L. et al	Levi E. Harrison et al	229	415
Keen	to Charles W.	George D. Grice	231	435
Kratz	to Catherine	Edwin A. Kratz	232	27
King	to Clyde et al	John G. Townsend et al	232	190
Kephart	to Clinton A. et al	John H. Anderson et al	232	570
Knowles	to Sara E. et al	Jonathan H. Moore	234	579
Kinder	to Charles H. et al	Sarah Estelle Wright	236	124
Kerbin	to Clifton M. et al	Fred	236	580
Keithler	to Catherine et al	Roland A. Williams	237	401
Keck	to Charles W. et al	Leola Lyons Ralledge	239	384
King	to Charles H. et al	Evelyn L. Green	239	395
King	to Charles Henry et al	Nathan R. Colbe	245	1
Kadner	to Charles W. et al	George M. Watson et al	249	157
Kelly	to C. May et al	Hiram R. Burton	250	352
Kalata	to Charles et al	Alexander J. Millman et al	254	416
Kephart	to Clinton A. et al	Eugene G. Hayden et al	257	76
Kephart	to Clinton A. et al	William E. Tucker	257	341
King	to Clara C. et al	Peoples Nat. Bank of Laurel	264	171
King	to Clara C. et al	James H. Leates	264	173

	GRANTOR	To	GRANTEE	Book	Page
	King	Labria et al	Arthur D. Root et al	269	512
	Killen	Charles H.	William L. Johnson et al	275	102
	Killen	Charles H. et al	Bertha M. Peters	279	548
	Keane	Barter M. et al	Lola D. Sellentins	284	584
	King	Leanna E. et al	State of Delaware	287	535
	Kohlenberg	Charles C. et al	State of Delaware	287	580
	King	Charles et al	Sarah L. West	289	3
	Kimney	Curry et al	State of Delaware	292	134
	Killen	Charles H. et al	Laura B. Thompson	293	90
	King	Catherine, et al	Allieta G. Bullock	293	361
	Kephart	Clinton A. et al	Ferris H. Ellingsworth	297	273
	Kinder	Charles H. et al	John S. Isaacs	298	285
	Kozel	Charles K. et al	Edna F. Barr	301	199
	Kampmeyer	Charles A. et al	Merritt W. Hurley, et al	304	365
	King	Carrie E. et al	Lloyd J. King	305	453
	King	Charles H. et al	Lloyd J. King	305	453
	Kincade	Carrie, et al	State of Delaware	299	46
	Kimney	Curry, et al	State of Delaware	299	352
	Kephart	Clinton A.	Caleb M. Wright	311	248
	Kohlenberg	Charles, et al.	Davis Drooper, et al.	321	321
	Kinnickie	Ediffon, et al.	William R. Kinnickie	321	533
	Krider	Charles E. et al.	Harry F. Herbig, et al.	322	394
	Keyes,	Clarence E. et al.	Charles H. Keyes, et al.	324	207
	Kincade	Carrie	Adolphus A. Parsons, et al.	324	302
	Keller.	Barclay M. et al	William C. Hatfield	325	378
	Kinnickie	Ediffon H. et al.	Oscar E. Kinnickie	329	230
	Kinnickie	Bertha M. et al	Oscar E. Kinnickie	329	230
	Keevi.	Charles M. et al.	Lena C. Cusey.	331	139
	Kelley.	Clara J.	Mary H. Kinder	334	566
	King.	Charles D. et al	George H. Grison, et al	337	231
	Killen.	Chas H. et al	Wm J. Gook, et al	345	334
	Kimney.	Curry N. et al	Hall W. Mocklin, et al	347	305
	Keck,	Charles et al	Wifford Quinby et al	353	540
	Keltow.	Celeste et al	Jennings H. Moore	353	586
	Kelly.	C. May	Raymond R. Atkins, et al	354	557
	Kidwell,	Clara E.	Marshall J. Baker, et al	359	385
	Kenworthy.	Charles H. et al	George H. Bryan	362	24
	Kopple.	Clara S.	Thomas E. Monte, et al	363	317
	Kirk.	Clara D. et al	Charles H. Noble, et al	365	199
	Kinder.	Charles H.	Charles S. Smith, et al	366	108

AANDST

GRANTOR	To	GRANTEE	Book Page
Kidd	Mr. Claude H.	Trust Holding Corporation	371 545
Killer	Charles E. et al	Margaret Lanning	374 575
Kline	Charles Robert	William H. Smith	376 479
Kill	Charles D.	Laura Catharine Galt	382 134
Kinnick	Lawrence P. et al	Lawrence E. J. Phillips, Jr.	383 355
Kokkuberg	Charles C. et al	Elizabeth M. Handman	384 250
Kornel	Charles C.	Stearns Power Light Co.	379 212
Kroff	Campbell Carey	Joseph L. Carey	385 588
Kreider	Charles F. et al	Thomas L. Logan	387 78
Kenworthy	Charles D. et al	Francis Y. Lee	387 66
Kroff	Campbell Carey	Elizabeth Carey Phillips	392 124
Kopple	Charles Frederick	Margaret Lanning	392 311
Kroff	Campbell Carey	John S. Carey	393 15
King	Lawrence E. et al	Trina K. Moore	393 263
King	Charles C. et al	Noah King	394 371
Kerr	Cornelius W.	Willie Elmer Herd	395 301
King	Clarence E. et al	James B. Panuska	395 570
Koones	Charles C. et al	Henlopen Acres, Inc.	396 109
Keller	Dr. Charles et al	Hugh J. Hicks	401 356
Kroff	Campbell Carey et al	Howard W. Bramhall	406 416
Keifreider	Charles et al	Francis Carey	407 588
Kopple	Charles F. et al	Delaware Power & Light Co.	389 197
Kenworthy	Charles W. et al	George S. Hutton	415 447
Kelman	Charles W. et al	George O. Sherman	420 389

GRANTOR	To	GRANTEE	Book	Page
King	David et al	James King	32	308
Kendrick	Daniel	Levin B. Godwin	34	286
Knowles	Daniel et al	Lewis Spicer	38	142
Knowles	Daniel et al	William Phillips	42	137
Knowles	Daniel et al	Isaac Knowles	42	183
Knowles	Daniel et al	Josiah O'Real	43	499
Knowles	Daniel et al	William Jones	44	98
Knowles	Daniel et al	Edward Short (ofc)	46	266
Knowles	Daniel et al	Leopold D. Foskes	48	335
Knowles	Daniel et al	Mary Allen	49	176
King	Daniel R.	Mary King	50	127
Knowles	Daniel et al	James Coroway	51	411
Knowles	Daniel et al	Isaac Knowles	53	146
Knowles	Daniel et al	Isaac James	54	162
Knowles	Daniel et al	Edward Short	54	277
Knowles	Daniel et al	John West	56	337
King	David H.	Edmund Walbe	61	46
King	D. Rodney	John Rodney	62	179
Kinder	David B.	Warren Kinder	62	359
Knowles	David M.	William Adams et al	64	96
Knowles	Daniel L.	William Tam	67	68
Knowles	Daniel R. et al	William Tam	68	73
King	David W. et al	Catharine J. King	82	368
Kinder	Daniel B.	Robert J. Dodd	83	224
Kinder	David B.	Jacob Kinder	84	258
Kinder	Daniel B. et al	Sina W. Wright	86	13
King	David H. et al	Cornelius H. King	90	578
Kinder	Daniel B.	Warren Kinder	92	113
Kinder	David B.	Samuel H. Melson	100	187
King	David H.	Jacob Drain	114	294
King	David H.	Jacob Drain	115	32
King	Deborah	Ira King	123	328
Knop	Deborah A.	George D. Knop	123	328
Kinder	David B.	Chifton Coats	124	105
Kinder	David B.	William C. Hopkins	141	289
Kinder	David B.	George W. Bullock	144	178
Kinder	David B.	Samuel H. Melson	153	119
Kasulke	Daniel et al	Jacob Fetzer	160	165
Knowles	David M. et al	Rachel C. Mitchell	198	11
Knowles	David M. et al	Alpha B. Bradley	198	71

GRANTOR	To	GRANTEE	Book Page
Knowles	David M. et al	Larry J. Hearn	216 408
Kellogg	Danetta et al	William R. Spear et al	233 59
Knowles	D. Clayton et al	Irwin T. Hastings	238 229
Kzom	David et al	Anis Littal et al	265 413
Klund	David H. et al	Able Ableman	274 232
Kerimey	Dorothy et al	State of Delaware	292 134
Kerimey	Dorothy, et al	State of Delaware	299 352
Kinnear	Dorothy et al	John S. Kinnear et al	311 146
Kelov	Spencer et al	Carren C. Menton	345 197
Keriman	David F. et al	State of Delaware	335 131
Keil	David S. et al	William C. Coole	351 168
Keast	Spencer et al	Carren C. Menton	352 228
Keil	David S. et al	Carrence C. Kiehl	359 166
Keil	David S. et al	Richard S. Kiehl	359 182
King	David H.	Hearn	360 407
King	Hurwood et al	Richard L. Birmingham	376 22
King	Spencer et al	George S. Kinnear	376 65
King	Spencer et al	Alfred Stockley et al	384 594
King	Douglas S. et al	William L. Stockley et al	391 213
Kell	David S. et al	Edward N. Henderson et al	397 261
Kelly	Hurwood et al	Elmer A. Zytzi et al	399 83
Kellermann	Abigail F. et al	Edward A. Webb et al	400 127
Kinney	Dorothy et al	William H. Prescott	416 504
Keil	David S. et al	Paul C. Gray	420 246
Kesauer	Dorothy et al	Isaac R. Short et al	420 370
Knoebel	Samuel M. et al	John Perry Graves et al	419 497

GRANTOR	To	GRANTEE	Book	Page
Knowles	Ezekiel et al	Elijah Phillips	28	128
Knowles	Ephraim	William Bailey	28	475
Kollock	Elizabeth et al	William B. Burton	34	97
Kollock	Elizabeth et al	Sarah Bagwell	34	99
Kollock	Elizabeth	Isaiah Burton	34	219
Kinney	Elijah	William Colk	36	94
Knowles	Elizabeth	Isaac Knowles et al	37	264
King	Elizabeth	Peter S. Parker	48	315
Kinney	Eleanor (sams)	Jonathan Bacon	53	118
Kinney	Eleanor et al	Samuel Kinney (J.)	61	241
Knecht	Eugene et al	Sophia Shaffer	85	492
Kinney	Elijah W. et al	Charles B. Elzey	86	166
Kinney	Elizabeth et al	John C. Holland	89	423
Kinney	Elijah W. et al	William J. Kinney	91	80
Knecht	Eugene et al	James Bridge et al	92	248
Knecht	Eugene	Lopley R. Jacobs	93	239
Knowles	Elizabeth	George K. Phillips	99	411
Knowles	Elyza A.	John E. Hill	119	182
Knowles	Elyza A.	John F. Lane	119	396
Kinney	Elyza W.	Mary E. Cordrey	121	300
Knowles	Elyza A.	Walter A. Culver	124	182
Kinnes	Edmond B.	Henry F. Hepburn	124	378
Kinder	Edgar L. et al	Henry H. Morgan	165	53
Kreppel	Elizabeth et al	Sallie J. Calhoun	166	443
Kipp	Edwin P. et al	Thomas McFadden	168	317
Katner	Emminie et al	George E. West	171	267
Kinder	Edgar L. et al	Thomas Graves	179	187
Kollock	Elizabeth et al	Joseph A. Kollock	179	199
Kollock	Elizabeth B.	Joseph A. Kollock	180	445
Kemp	Edward T. et al	George M. Crossmore	185	310
Kemp	Elmira et al	George M. Crossmore	185	310
Krotts	Edward B. et al	Mary A. Wagner	191	85
Krause	Edward et al	Thomas O. Cooper	193	209
Kinder	Edgar L. et al	William A. Hartzell	193	294
Krause	Elizabeth et al	Benjamin B. Bowden	195	379
Krause	Edward et al	Benjamin B. Bowden	195	379
Kinder	Edgar L. et al	William C. Kleiber	198	213
Kingman	Edward O. et al	Selbyville Natl Bank	203	266
Kratz	Edwin A. et al	John F. Hayes	204	301
Kinder	Edgar L. et al	Ellis C. Emory	211	467

GRANTOR	To	GRANTEE	Book	Page
Kinder	Edgar L. et ux	Herbert Bruce Kinder	212	527
Kolander	Emmanuel et ux	Joseph Schlapke	214	379
Kong	Ellie H. et ux	Lowes Packing Co.	217	379
Kingman	Edward O. et ux	Paul J. Scott	218	1
Kinder	Edgar L. et ux	Co. county Board of Education	220	135
Kennedy	Ethan A. et ux	Elijah J. Kennedy	227	356
Kennedy	Elijah J. et ux	Ethan A. Kennedy	227	438
Kennedy	Elijah J. et ux	John C. Kennedy	228	89
Kennedy	Ethan A. et ux	John C. Kennedy	228	89
KIMMEY Kennedy	Edward H. et ux	Charles H. King et ux	228	236
Kennedy	Edward C. et ux	Oscar L. Holloway	229	180
King	Elmer N. et ux	Peter W. King	230	381
Kineman	Elsie W. et ux	William H. Verden	234	277
Kuneman	Elija J. et ux	Emma C. Morris	235	47
Keneally	Edward et ux	John F. McLean	237	470
Kelley	Eugene C. et ux	William A. Lynch et ux	248	160
King	Emma J. et ux	State of Delaware	258	140
Kennedy	Elijah J. et ux	Walter W. Hastings	262	287
Kennedy	Ethan A. et ux	State of Delaware	263	360
Kratz	Edwin A. et ux	John H. Horner et ux	265	174
Kennedy	Ethan A. et ux	Edwin W. Buckert et ux	267	171
Kernble	Edith M. et ux	Benjamin R. Chamberlain	269	56
Knowles	Emma	Harry Barber et ux	270	155
Kytle	Ellie Roger et ux	Ruthanna Wilson et ux	271	520
Kennedy	Emily E. et ux	Wilson C. Hatfield	274	2
Knotte	Edward R. et ux	State of Delaware	276	111
Keith	Ernest V.	Benjamin F. Thompson et ux	277	304
Kohr	Erna W. et ux	Charles J. Nelson	277	537
Kunsmann	Elsie W. et ux	Agnes E. Monigle	278	15
Keith	Ernest V.	Blanche V. Anderson	279	3
Kohr	Erna W. et ux	Thomas E. Killen et ux	279	497
Knight	Edw. Collins et ux	Rehoboth By the Sea Realty Co.	281	267
Kohr	Erna W. et ux	Julia A. Hill	281	293
Keller	Edna W. et ux	Roger J. Addy	285	265
King	Emma W. (Admrx)	Elmer J. LaBlauddy	286	91
King	Netella et ux	Sarah C. West	289	3
Kennedy	Edward C.	Eastern Shore Public Service Co.	289	191
Kratz	Edwin A. et ux	Fremwood Trust Co.	290	319
King	Elijah H. et ux	Allista G. Bullock	293	361
Killen	Elwood J.	Milton Dill	297	169

GRANTOR	To	GRANTEE	Book	Page
Kennedy	Edward C.	Eastern Shore Public Service Co.	297	304
Kennedy	Edward C. et al	State of Delaware for use of Sussex County	297	440
Knight	Edward Collings Jr. et al	John E. Redfer	297	500
Knipe	Edward H.	Lona R. Hart	300	308
Kozel	Elinor S. et al	Edna F. Barr	301	199
Kinnikin	Ella C. et al	John L. Beauchamp, et al	301	385
King	Elijah W. et al	Charity E. Smith	302	479
Knipe	Edward H.	Ekko Co. Inc.	304	130
King	Ella J. et al	Harriet A. West	304	438
Kennedy	Edward C. (admr.)	James C. Marvil	307	38
Krawatch	Edward, et al	State of Delaware	299	410
Knight	Ethel Cole, et al	Ruth Marie Friedel	308	344
Keller	Emma S.	Ella L. Mark	312	503
Keller	Edith M., et al	Emma Helen Devin	314	270
King	Elizabeth P.	Standard Oil Co. of N.J.	315	15
Kroljanin	Edward, et al	Harvey Rhodes, et al	316	547
Kunsmann	Elsie H. et al	Rev. Disston W. Jacobs, et al	318	373
King	Earl J. et al	Edward R. Koch	318	497
King	Edith D. et al	Edward R. Koch	318	497
Kircher	Edwin, et al	Ernest Mrauder, et al	320	205
Klein	Earl, et al	Bertha J. Becker	321	477
Knutts	Edward R. et al	Victor J. Joseph, et al	322	36
Kurales	Effie	Glenn B. Sullivan	325	113
Knipe	Edward H.	John F. Buck, et al	326	254
Killian	Edward J. et al	Fritz Goldman, et al	326	320
King	Ella Grauer	Scott S. Evans, et al	327	441
Koche	Edward R.	Eastern Shore Pub. Serv. Co.	329	410
King	Eva J.	William E. Moore	333	31
Kurales	Elton S. et al	Eva H. Kurales	333	117
King	Emma W. et al	Hobart Rogers	333	233
Knipe	Elizabeth M.	James Carey, "Esq"	336	279
King	Ella J. et al	Ernest C. Conall, et al	339	123
King	Elizabeth P.	Lillian White, "single"	339	363
Kellin	Emma S. et al	Fred St. Taylor, et al	340	543
Kennedy	Edward C.	Isaac Whinnery, et al		
Kerr	Esther C.	Permittin Robinson, et al	342	215
Kelly	Edward J. et al	Louise P. Alder	345	345
Kerr	Emma Cole	Fredrick H. Studer, et al	346	323
King	Elinor J. et al	William Schultzy	350	7
Kirby	Elizabeth C.	Julius Golick, et al	354	26
		Robert J. Kirby, et al	350	353

A12671

GRANTOR	To	GRANTEE	Book Page
Kinnell	Ficie M.	Fidelity Philadelphia Trust Co. ^{"Trust"}	338 540
King	Ernest O. ^{stet}	Robert G. King ^{stet}	357 476
Kitch	Ernest O. ^{stet}	Quercus M. Hudson	360 305
Kitch	Ernest O. ^{stet}	Maria C. Wells	361 351
Kitch	Ernest O. ^{stet}	George	362 175
Kitch	Ernest O. ^{stet}	Charles C. Whitwood	362 205
Kitch	Ernest O. ^{stet}	Charles P. Taylor ^{stet}	362 422
Kitch	Ernest O. ^{stet}	Charles P. Taylor ^{stet}	362 422
Kitch	Ernest O. ^{stet}	Maria C. Wells	363 118
Kitch	Ernest O. ^{stet}	Charles	364 133
Kitch	Ernest O. ^{stet}	J. Reynolds Jackson ^{stet}	364 392
Kitch	Ernest O. ^{stet}	J. Reynolds Jackson ^{stet}	364 392
Kitch	Ernest O. ^{stet}	Philadelphia Trust Light Co.	368 422
Kitch	Ernest O. ^{stet}	James J. Jenkins ^{stet}	368 448
Kitch	Ernest O. ^{stet}	Philip H. Perkins	368 570
Kitch	Ernest O. ^{stet}	William G. Stover	369 187
Kitch	Ernest O. ^{stet}	Charles G. Legan ^{stet}	370 272
Kitch	Ernest O. ^{stet}	Charles J. Lloyd	370 403
Kitch	Ernest O. ^{stet}	Herman Case	371 153
Kitch	Ernest O. ^{stet}	Mary C. Clark	371 494
Kinnaman	Ernest O. ^{stet}	Winston M. Carter	371 501
Kitch	Ernest O. ^{stet}	Frank	372 550
Kitch	Ernest O. ^{stet}	G. Allen	375 23
Kinnell	Ficie M. ^{stet}	Harold G. Brauker ^{"Trust"}	374 281
Kinnell	Ficie M. ^{stet}	Eric S. Wiley ^{"Trust"}	375 420
Kitch	Ernest O. ^{stet}	James G. Ladd	376 146
Kitch	Ernest O. ^{stet}	Charles	376 153
Kitch	Ernest O. ^{stet}	William H. Carson ^{stet}	376 446
Kitch	Ernest O. ^{stet}	H. Edwin Priestly	376 480
Kitch	Ernest O. ^{stet}	H. C. Priestly ^{stet}	376 482
Kitch	Ernest O. ^{stet}	Leopold F. Smith	377 220
Kitch	Ernest O. ^{stet}	Preston Marvel	377 541
Kitch	Ernest O. ^{stet}	State of Delaware	343 158
Kitch	Ernest O. ^{stet}	State of Delaware	343 402
Kitch	Ernest O. ^{stet}	State of Delaware	343 571
Kitch	Ernest O. ^{stet}	James C. Guler ^{stet}	380 285
Kitch	Ernest O. ^{stet}	George A. Maltman ^{stet}	383 192
Kitch	Ernest O. ^{stet}	Harold C. Knider	383 504
Kitch	Ernest O. ^{stet}	William C. Lyons ^{stet}	384 422
Kitch	Ernest O. ^{stet}	Eric S. Wiley ^{"Trust"}	384 431

GRANTOR	To	GRANTEE	Book	Page
Krematch.	Edward st	Delaware Power & Light Co.	379	271
Keith.	Ernest st	H. C. Priestley	385	149
Kelly.	Eugene st	Charles H. Burns	385	249
Kelly.	Eugene st	Paul Berger	386	193
King.	Effie st	Benjamin Kitman, Inc. of Del. Co.	386	239
King.	Emma J. st	Elwood Stinson	386	485
King.	Emory H. st	George William King	387	268
Kolmogor.	Erskine st	Margaret R. Keller	387	361
Kulov.	Emerson M. st	Edle Carlisle	388	317
King.	Emma J. st	Edwin C. Moore	392	199
Kebu.	Edward M. st	Otto F. Makundlos	393	535
Kleinsmith	Emma G. st	Henlopen Acres, Inc.	396	109
Kock.	Edward B. st	State of Delaware	390	256
Kelly.	Eugene F. st	Helen Achenbach	399	563
Keith.	Ernest J. st	Mary E. Smith	400	456
Keith.	Ernest J. st	Joseph J. Kemp	400	457
L. King.	Elizabeth C. st	Esso Standard Oil Co.	400	462
Keck.	Elizabeth st	Philip W. West, Jr.	401	315
Keck.	Carl st	Philip W. West, Jr.	401	315
Keck.	Elizabeth st	Jacob E. Banks, Jr. & J. E. Banks & Son	401	474
Keck.	Carl st	Jacob E. Banks, Jr. & J. E. Banks & Son	401	474
King.	Emily D. st	Herbert Stanley Edenham	404	16
Keifreider.	Ella st	Francis Carey	407	588
Krewatch.	Edward st	Nettie M. Collins	413	1
Knepper.	Elmer F. st	Winona A. Knepper	414	6
Kerby.	Elizabeth A. st	Elizabeth Kerby Meigs	414	149
King.	Edna G. st	Isaac R. Short, 2nd	414	321
Kock.	Edward B. st	Delaware Power & Light Co.	389	424
Kock.	Edward B. st	Delaware Power & Light Co.	389	425
King.	Emily D. st	State of Delaware	407	184
Krewatch.	Edward st	State of Delaware	402	506
Kinnikin.	Elsie G. st	Bessie E. Marshall	420	102
Kinnikin.	Elsie G. st	Emma Florence Adkins	417	553
Kinnikin.	Elsie G. st	Walter L. Littleton	419	243
Kinnikin.	Elsie G. st	David Woodrow Boyce	420	144
Kinnikin.	Elsie G. st	Leon J. Wingate	419	263
Kinnikin.	Elsie G. st	Elwood A. Lord	419	264
Kinnikin.	Elsie G. st	William B. Venables, Jr.	420	148
Kinnikin.	Elsie G. st	Norman J. Ake	421	59
Kinnikin.	Elsie G. st	Carl E. McGee	420	226

AA1971

	GRANTOR	To	GRANTEE	Book	Page
	Kelley	Francis	Mutter	Lofland	27 329
	Kendrick	Francis et al	Joseph	Maull	51 22
	King	Frances	William W.	Morgan	59 184
I	Kinports	Frank et al	J. H.	Kinports	109 213
	Kramer	Franz et al	Christopher	Brown	111 408
	Kratz	Fernando	Catherine	Kratz	113 94
	Kuheman	Fredrick et al	Theodore W.	Palmer	132 103
I	Kunzman	Frederick	William S.	Hitch	132 180
	Kunzman	Fred et al	James A.	Downing	135 460
	Kreer	Flora E. et al	William H. S.	Williams	151 269
	Kramer	Frank M et al	Benton B.	Gordy	162 395
	Kunzman	Frank W. et al	Thomas J.	Gray et al	168 297
123071	Kreer	Flora E. et al	George C.	Graham	182 158
	Knowles	Flora B. et al	John B.	Messick	191 11
	Kreer	Flora E. et al	Minnie M.	Kreer	196 469
	Kenney	Fannie L. et al	John C.	Rodney	197 443
	Komorowsky	Florian A.	Andrew	Komorowsky	198 262
	Kenny	Fannie L. et al	State of	Delaware	212 47
	Kidd	Franklin et al	Christian	Schrock	212 283
	Keer	Fannie M. et al	Havellak O.	Carmen et al	214 156
	King	Flora E. et al	William C.	Gordy	221 560
	Kunzman	Fred et al	Howard C.	Stewart	223 543
	Kunzman	Fred et al	Grover C.	Stelman	226 22
	Kunzman	Fred et al	Emma C.	Morris	235 47
	Komorowski	Florian et al	William A.	Keithmuller	236 80
	Kunzman	Fred et al	James H.	Nichols	236 570
	Kenney	Fannie L. et al	Marvil	Package C.	237 596
	Komorowski	Florian et al	Samuel Herbert	Stayton	238 529
	Komorowski	Florian A. et al	Clinton	Stayton	239 143
	Kunzman	Fred et al	Gertrude O.	McManus	244 369
	Kunzman	Fred et al	Willis F.	Broome	252 490
	Kunzman	Fred et al	Rehoboth Heights	Dev. Co.	253 189
	King	Fred J. et al	John J.	Looney	255 518
	Kenney	Fannie L.	Ernest E.	White	264 221
	King	Flora V. et al	Rebecca Elizabeth	Hulliger	267 264
	Kinder	Flora D. et al	H. Bruce	Kinder	268 566
	Kunzman	Fred et al	Lara Matilda	McCoy	269 422
	Kunzman	Fred et al	Phillips O.	Downs et al	273 11
	Koszygi	Frank et al	Mathias	Koszygi	273 83
	Kenney	Fred et al	Wilson C.	Helfield	274 2

GRANTOR		To	GRANTEE	Book	Page
Kaszege	Frank et al		State of Delaware	276	534
King	Fred J. et al		John S. B. Legrey	277	255
Kelley	Frank		Walter J. Leary	282	133
Kunzman	Fred. et al		Benjamin F. Arnold	285	494
Kaszege	Frank, et al		Mathias Kaszege	286	66
Knowles	Francis A. et al		Walter F. Knowles et al	289	214
Kline	Florence M. (single)		Dorothy W. Barnett	301	93
Kunzman	Fred		Ida Mae Palmer	301	507
Knox	Florence M. W. et al		Fannie F. Welch	302	180
Knowl	Frank C.		Wallace E. Trutt	302	322
Kunzman	Fred		John A. Kunzman	306	78
Kunzman	Fred		John R. Dick	307	12
Klein	Frances I.		John Travis	308	383
Kurtz	Frederic N. et al		Wilmington Trust Co.	311	407
Kahout	Frank, et al		Leow Goriskipping	315	14
Kaufmann	Fred B. et al		Blayton E. Bryson	322	106
Kinney	Frank J. et al		Maude C. Mason	327	360
Koon	Frederick G. et al		Marion J. Auger, et al	331	282
King	Frank M.		Samuel Carl Simpson	339	459
King	Terence A.		Harley P. White	341	555
Komorowski	Florian A.		Ellis S. Miller, et al	345	82
Kellett	Fred et al		Luther L. Phillips, et al	361	162
King	Lira C.		Lawrence C. Stokes, et al	362	266
Kellogg	Frederic S. et al		James C. Ames, et al	365	384
Kellogg	Frederic S. et al		Rester G. Harris, et al	366	332
King	Furman et al		William H. Jester, et al	368	197
Kilmanod	Franklin et al		Diestra M. Carter,	371	501
King	Terence M. et al		George G. Caskin,	376	63
Komorowski	Frank S.		State of Delaware.	343	177
Kellett	Fred et al		William A. Hill, et al	383	196
Kaufman	Frederick B. et al		Ruth C. Wilkins,	388	438
King	Frank C. et al		Noah King, et al	394	371
King	Fred J. et al		Noah Kellog, et al	394	371
Kaufman	Frederick B. et al		Lee F. Slaughter, et al	401	245
Komorowski	Frank S. et al		George F. Winkler, et al	403	120
Komorowski	Florian A.		Elmer J. Wilkins,	416	81
Komorowski	Frank S. et al		John M. Micklo, et al	421	121

GRANTOR	To	GRANTEE	Book	Page
King	George	James	Conwell	29 442
King	George	Elizabeth	King etal	30 104
Kellam	George etup	Joseph	Morris	34 468
King	George	David	King	35 354
Kollock	George etal	William	Blyard	40 461
King	George etup	Nathan	Jones	41 365
King	George etup	Reiley	Wilson	41 428
Kollock	George etup	Burton	Pepper	41 466
Kimikin	Gellis	Perry B.	Moore	42 189
Knop	Gerald etup	John D.	Rodney	53 533
Kollock	George	Noah	Butcher	60 325
Kollock	George	James P.	Wilson	61 464
Kinney	George W. etup	James B.	Kinney	62 80
Krepler	George R.	Waitman	Jones	64 392
Knop	George W. etup	Isaac O.	Turner	66 377
Kirkpatrick	George P. etup	John	Kirkpatrick	67 466
Kay	George J.	Elija R.	Adams	81 343
Kay	George J. etup	George	Hallowell	81 573
King	George E.	James A.	West	85 381
King	George E. etup	Selby M.	Lowe	89 201
Keene	George F.	Phoebe J.	Polk	93 271
Kressler	George R. etup	Ellwood	Parsons	95 83
King	George E.	Henry A.	James	101 40
Kressler	George R. etup	Lewis E.	Wallace	102 332
Kirkman	George E. etal	Philip J.	Workman	107 515
Kimikin	George W.	Thomas H.	Watson	124 380
Kingport	George W. (4) etal	Samuel J.	Messick	134 588
Knop	George W. etup	Jacob K.	Johler etal	135 428
Kreple	Gustav H.	John S.	Kreple	144 595
King	Grace M. etal	George W.	Shockley	146 370
Kimikin	George W.	Salmon J.	Rhodes	149 80
Kimikin	George W.	Harvey W.	Hestings etal	161 494
Klink	Granville etal	Henry W.	Baker	166 257
Kreppel	Gustav H. etup	Sallie J.	Calloun	166 403
Klink	Granville etal	William S.	Kinney	166 537
Krebs	George B. etup	Arthur L.	Truitt	167 398
Knop	George D. etup	Harry	Knop	171 182
Klink	Granville etal	Mrs. Thomas	Russum	174 441
Kittinger	George B. etup	Alexander	Carr etup	175 37
King	George E. etup	Edward J.	West	170 374

GRANTOR	To	GRANTEE	Book	Page
King	George E. et al	Elijah E. Wootten et al	191	470
Koepffel	Gustav H. et al	Nichemiah W. Bennum	196	584
Kenners	George W. et al	Jeanette Kenners	200	297
Koepffel	Gustave H. et al	Walter B. Hilyard	215	438
Koepffel	Gustav H. et al	John H. Townsend Jr. et al	218	230
Klink	Granville et al	Sevel Trader	221	152
King	George E. et al	William C. Gody	221	560
Kliver	G. W.	William J. Stevenson	223	23
Klink	Granville et al	Moses Lewis	223	368
Kollock	George	Henry L. Barker	224	340
Koepffel	Gustave H. et al	Dennis Harrington	228	261
Kosble	George W. et al	Indian Swan Orchard Co	230	581
Kittinger	George B. et al	Harland M. Joseph	231	516
Koepffel	Gustav H. et al	Arthur F. Rogers et al	234	555
Kittinger	George B. et al	Willard S. Truitt	236	14
Keithler	George et al	Roland A. Williamson	237	401
Koepffel	Gustav H. et al	Marion L. Nichols	240	478
Kennedy	George C. et al	Mary L. Lynch	242	335
Kennedy	George C. et al	John D. Fisher	242	337
Koepffel	Gustav H. et al	Marion L. Nichols	245	327
Kimmey	George E. et al	Annie C. Bailey	246	309
Kimmey	George et al	Annie C. Bailey	246	309
Koepffel	Gustav H. et al	Howard C. Stewart	246	587
Koepffel	Gustav H. et al	Sallie L. Jones	255	211
Keithler	George et al	John H. Butler	255	217
Keithler	George et al	State of Delaware	258	125
Keithler	George et al	Samuel W. Keist	258	247
Kenney	Gladiol et al	William James Smith	259	69
Keithler	George et al	Kearley W. Butler et al	260	565
Keck	George	Louisa H. Slight et al	262	509
Keithler	George et al	H. Bruce Kinder	268	566
Kemble	George T. et al	Benjamin E. Chamberlain	269	56
King	George et al	Arthur D. Root et al	269	512
Kenney	George B. et al	Wilson C. Hatfield	274	2
Koepffel	Gustav H. et al	Unah H. Cole	274	68
Kuendi	Georganna et al	Able Abeman	274	232
Koepffel	Gustav H. et al	State of Delaware	276	89
Koepffel	Gustav H. et al	State of Delaware	276	109
King	George E. et al	State of Delaware	276	261
King	George E. et al	State of Delaware	276	286

GRANTOR	To	GRANTEE	Book	Page
Killen	George F. et al	Thomas Edward Killen et al	283	2
Kottlang	George et al	Allen B. Scrute	283	534
Keiper	George et al	George B. Tull, et al	284	234
Kern	G. A.	The Atlantic Refining Co	285	6
Koepfel	Gustav N. et al	State of Delaware	287	227
King	George Elmer et al	Robert L. Hastings	291	38
Knopf	George et al	Jerre B. Hamblen et al	294	81
Koepfel	Gustavus H. et al	Carl Louise Koepfel	298	116
Keen	George, et al	Mary A. J. Short	300	581
Kinney	George A. et al	Alfred Jervis	301	119
King	George Elmer, et al	Robert L. Hastings	303	361
Kilgore	Bertie	Howard F. Lane	303	593
King	George Elmer, et al	William F. Ward, et al	305	362
King	George Elmer et al	James C. Cordrey et al	307	92
Kalte	George W. et al	The Town of Seaford, et al	309	482
Kaiser	G. Raymond, et al	Amy V. Kaiser	312	569
Keen	George B. adms	Wilford J. Atkins, et al	313	315
Kiuder	Granville B. et al	Harlan G. Kiuder, et al	316	519
Kiuder	Granville B. et al	William A. Blades, et al	317	415
Keew.	George S. et al	Eastern Shore Pub. Ser. Co.	317	538
Keew.	George S. et al	Steele & Keew Farms, Inc.	324	135
King	Gardner S. et al	Alfred L. Ellis, et al	340	139
Keew.	George S. et al	Lloyd James Sullen.	340	398
Keew.	G. Raymond et al	Harley P. White	341	533
Keew.	George S. et al	Fester M. Kauffman	345	431
Koste.	George	Ludwig Drapack	352	104
Killen.	George F. et al	John E. Suplee, et al	353	351
Kirk.	Gladys Pickman et al	William H. Parsons, et al	357	127
Kirk.	George et al	William H. Parsons, et al	357	127
Keew.	George S. et al	Arace J. Pickman,	360	472
Keew.	George S. et al	Samuel S. Gipe,	367	12
Keew.	George S. et al	Delaware Power Light Co,	367	346
Keithlen.	George H. et al	Edgar L. Jones.	371	220
Kinney.	George David et al	George David Kinney, et al	376	165
Keew.	George S. et al	Indian River Poultry Farms, Inc.	376	194
Keew.	George S. et al	Charles H. Steele, et al	377	175
Killen.	Geo. F. et al	George J. Sobin, et al	381	588
Killen.	George S. et al	Joseph Stever, et al	382	151
Kennedy.	George G. et al	Robert L. Norman, et al	383	208
Keckel.	Gertrude K. et al	Clayton Johnson et al	383	331

120071

1

1

GRANTOR	To	GRANTEE	Book Page
Keew.	George J. et al	Termin C. Steele, et al	386 60
King,	George J. et al	Benjamin H. Hitt, et al	386 239
Keew.	George J. et al	Charles H. Steele, et al	387 300
Killen,	George F. et al	Reinhold W. De La Sea Realty Co.	388 230
Keew.	George J. et al	Ralph H. Butts,	388 345
Killen,	George F. et al	Mary Reed,	391 504
Killen,	George C. et al	Mary Reed,	391 504
Killen,	George J. et al	Floyd B. Savage, et al	393 594
Killen,	G. Edward et al	Floyd B. Savage, et al	393 594
Killen,	George F. et al	Joseph A. Saylor, et al	394 111
Killen,	G. Edward et al	Joseph A. Saylor, et al	394 111
Keew.	George J. et al	Oliver H. Johnson,	394 495
Killen	George F. et al	Edward S. Wilson Sr. et al	395 246
Killen	G. Edward et al	Edward S. Wilson Sr. et al	395 246
Killen	George F. et al	Venetta Gray Adams	395 248
Killen	G. Edward et al	Venetta Gray Adams	395 248
Killen	Geo. F. et al	The Vessels Company	396 218
Killen	G. Edward et al	The Vessels Company	396 218
Killen	George F. et al	William Carter Taylor, et al	397 274
Killen	G. Edward et al	William Carter Taylor, et al	397 274
King,	Gardiner C.	Rowland B. King et al	398 146
Kimmeey,	George Davis et al	Fred Marvel, Jr. et al	400 292
Killen,	George F. et al	Harlow S. Palmer, et al	401 40
Killen,	George F. et al	Agnes G. McEinnis, et al	406 97
Killen,	G. Edward et al	Agnes G. McEinnis, et al	406 97
Killen,	George F. et al	Floyd B. Savage, et al	407 420
Killen,	G. Edward et al	Floyd B. Savage, et al	407 420
Killen,	George F. et al	Floyd B. Savage, et al	407 440
Killen,	G. Edward et al	Floyd B. Savage, et al	407 440
Killen,	George F. et al	Jerry J. Alton, et al	410 438
Killen,	G. Edward et al	Jerry J. Alton, et al	410 438
Killen,	George F. et al	Earl R. Hudson, et al	411 55
Killen,	G. Edward et al	Earl R. Hudson, et al	411 55
Killen,	G. Edward et al	Lula H. King, et al	411 344
Killen,	George F. et al	Joseph A. Schelick, et al	412 408
Killen,	G. Edward et al	Joseph A. Schelick, et al	412 408
Killen,	George F. et al	Joseph A. Schelick, et al	412 410
Killen,	G. Edward et al	Joseph A. Schelick, et al	412 410
Killen,	George F. et al	James R. Hubbard, et al	414 16
Killen,	G. Edward et al	James R. Hubbard, et al	414 16

GRANTOR	To	GRANTEE	Book	Page
Killen.	George ^{et al}	Delaware Power & Light Co.	389	66
Killen.	E. Edward ^{et al}	Delaware Power & Light Co.	389	66
Keith.	Gladys Bishop ^{et al}	Delaware Power & Light Co.	389	147
Kissinger.	George G. ^{et al}	Delaware Power & Light Co.	389	564
Kadel.	Gerald F. ^{et al}	Wilmer C. Casson	416	17
Kramer.	London L. ^{et al}	Milton Poultry Co., Inc.	420	472
Kramer.	Glen H. ^{et al}	Milton Poultry Co., Inc.	420	472

13871

GRANTOR	To	GRANTEE	Book	Page
Kollock	Hannah B. et al.	Edward Hall	23	253
King	Henry	Isaac Lamm et al.	30	394
Kirpatrick	Harrison et al.	John Hosea	35	460
Kirkpatrick	Harrison	John Hosea	41	326
King	Hugh	Samuel R. Caynter	55	184
Knowles	Hester et al.	David M. Knowles	63	231
Knowles	Hester et al.	Isaac G. Phillips	72	305
Kimble	Henry et al.	Rachel A. Sumel	89	217
Kollock	H. G. M.	Henry G. Frame	91	271
Kollock	Netty A. et al.	John W. Messick	91	512
Kollock	Dr. Henry B. M. et al.	Henry B. Mitchell	106	378
Kratz	Henry	Fernando Kratz	110	590
Kollock	Netty A. S.	St. Paul P. E. Church	126	552
Ker	Henry C. et al.	Louisa A. Ker	129	494
Kirby	Hinson	Fannie M. Lloyd	132	560
Keen	Howard D. et al.	The Georgetown M. Church	157	7
King	Harry B. et al.	Charles E. King	157	146
Krick	Harry F. et al.	David H. Isaacs	161	115
Kollock	Netty A. S.	John W. Messick	177	598
Kollock	Dr. Harry B. M. et al.	Joseph A. Kollock	179	199
Kollock	Harry B. M. et al.	Joseph A. Kollock	179	199
Kollock	Harry B. M. et al.	Joseph A. Kollock	180	440
Kollock	Harry B. M. et al.	Joseph A. Kollock	180	440
Kollock	Henry B. M. et al.	William S. Kollock	182	591
Kirby	Howard J. et al.	Anna Morgan	183	574
Knowles	Horace J. et al.	Mary E. Whaley	186	243
Kinney	Harriett Adams	John B. Hurley	187	229
Keith	Hannah E. et al.	Charles B. Colk	187	561
Knowles	Horace B. et al.	John B. Messick	191	11
Knowles	Harry et al.	John B. Messick	191	11
Koepfel	Henrietta V.	Farmers Bank	204	18
Knowles	Horace J. et al.	Delaware Railroad Co.	205	108
Ker	H. Seland et al.	Dolly Hastings	213	397
Knowles	Horace J. adms.	George F. Marine	214	250
Knowles	Horace J. adms.	Sallie Robinson	215	225
Kenney	Harold J. et al.	William B. Maddox	216	560
Knap	Harry et al.	Clarence E. Bunting	222	265
Knipp	Harry E. et al.	William B. Short	231	263
Kellogg	Harry M. et al.	William R. Spear et al.	233	59
Kinder	Herbert et al.	Roland A. Williamson	237	411

GRANTOR	To	GRANTEE	Book	Page
Kennedy	Harold J. et al	Ira Adkins	239	56
Kennedy	H. May et al	Mary L. Lynch	242	325
Kennedy	H. May et al	John D. Fisher	242	337
Kennedy	Harry et al	Annie C. Bailey	246	319
Kinder	Harry	Jacob O. Williams	255	330
Kline	Harry P. et al	John J. Gilbride	254	317
Kirby	Howard et al	Robert James et al	255	126
Kinder	H. Bruce et al	John H. Butler	255	217
Kinder	Herbert Bruce et al	State of Delaware	258	125
King	Harry et al	Milford Trust Co. Trustee	258	212
Kinder	H. Bruce et al	Samuel W. Reist	258	247
Kline	Harry P. et al	Louise O. Dennis	259	179
Kline	Harry P. et al	Georgia Carroll et al	259	268
Kirk	Howard C. et al	William Arthur Lordrey et al	260	264
Kinder	Harland W. et al	Victor Hurley	261	314
Kline	Harry P.	Florence M. Kline	267	74
Kirby	Hope, Gere	William F. Schipman et al	268	157
Kinder	H. Bruce et al	H. Bruce Kinder	268	566
Kennedy	Harold J. et al	Harry O. Clephant	278	507
Koster	H. E. et al	Eastern Shore Public Service Co.	286	56
Kenton	Herbert et al	State of Delaware	292	599
Kenton	Herbert, et al	The Cleveland Petroleum Corp.	295	163
King	Henry, et al	The National Realty Co.	295	565
Kirby	Howard et al	Hilda H. Stevens	296	467
Kirk	Howard C. et al	Ida E. Serman	298	295
Kramlich	Helen S. et al	Agnes S. Collins, et al	301	282
King	Howard W. et al	Albert P. Croll	302	85
Knowles	Homer R. et al	William Elwood Prettyman	302	489
Kinder	Harold E.	Paul M. Adams	305	584
Keller	Harry E. et al	B. C. Wamwright, et al	306	5
Kirk	Howard C. et al	Marion H. Barker	306	492
Kennedy	Hamilton, et al	State of Delaware	299	352
Kenton	Herbert, et al	Cesar Propper, et al	309	324
King	Howard H. et al	Julius Gorlick, Jr., et al	311	96
King	Howard H. et al	Johnson F. King, et al	314	172
Kruger	Harold F., et al	Saunders P. Darden, Jr.	314	178
Knox	Harry, et al	Eastern Shore Public Service Co.	314	209
Kirby	Howard H., et al	Regina E. Clyde, et al	314	249
Kramlich	Helen S. et al.	Marion E. Shockley	315	318
King	Harry M. et al	William H. Parsons, et al.	316	206

GRANTOR	To	GRANTEE	Book	Page
Kindel	Harlan W. stat.	William A. Blades, stat.	317	415
King	Herman J. stat.	Edward W. Koch,	318	497
King	Howard W. stat.	Byard V. Larnican, stat.	320	32
King	Howard W. stat.	Elmer W. King	320	359
Kirk	Harvey W. stat.	Fredd	322	424
Kopple	Hugo C. stat.	Mac M. Hendricks,	325	387
Knobles	Harlan W. stat.	State of Delaware	325	96
Kranlick	Helen S. stat.	Orin B. Davis, stat.	327	20
King	Herbert G. stat.	Scott S. Evans, stat.	327	441
King	Howard W. stat.	Lewis M. White,	328	495
Kerr	Helen C. stat.	Clarence S. Caine, stat.	331	123
Newton	Herbert, stat.	Ralph S. Anderson,	331	347
Koster	Henry C. stat.	Michael Selzer,	332	340
Kruger	Harold J. stat.	Harley P. White, stat.	333	882
Kirk	Howard C. stat.	Joseph Morris Elliott,	334	49
Kauffman	Helen S. stat.	Sidney S. Alderman,	334	111
Kruger	Harold J. stat.	A. Payne Burton,	337	342
King	Herbert G. stat.	George E. Wells,	338	578
King	Harvey W. stat.	Ernest J. Crum,	338	457
King	Howard W. stat.	Lewis M. White	339	191
King	Grace S. stat.	United States of America,	340	207
Koster	Henry C. stat.	Michael Selzer,	340	318
Kuhlman	Henry stat.	Alexander P. Kuyka, stat.	341	406
Koster	Henry, stat.	Amos H. Joseph, stat.	341	635
King	Harold J. stat.	George Stinson	342	236
Koster	Henry C. stat.	Orin C. Lewis	346	94
Newton	Herbert stat.	State of Delaware	355	261
Kuhlman	Henry stat.	Chester A. Willis, stat.	347	457
King	Howard C. stat.	Isadore Stern, stat.	348	471
Kirk	Helen S. stat.	Albert G. Calloma, stat.	352	2
King	Howard W. stat.	Wilson C. Campbell,	353	245
Kibby	Howard G. stat.	Howard C. Knobles, stat.	357	244
Knobles	Harlan W. stat.	Delaware Rural Electric Assn.	310	492
Kinnick	Grace S. stat.	Ruben C. Payne, stat.	358	51
Koster	Henry C. stat.	Delaware Power Light Co.,	361	301
Kauffman	Helen S. stat.	Clarence C. George	362	543
Koster	Henry C. stat.	Delaware Power Light Co.,	366	576
King	Howard C. stat.	Johnson S. King, stat.	368	445
Knobles	Harvey W. stat.	Lorenzo B. Whaley, stat.	368	507
Kollock	Henry S. M. stat.	Elwood Richards, stat.	370	426

A4897A

GRANTOR	To	GRANTEE	Book	Page
King,	Howard G. ^{et al}	Norman L. Short, ^{et al}	371	114
Kiddler,	H. Bruce ^{et al}	Edgar L. Jones,	371	220
King,	Howard G. ^{et al}	Margaret F. Moore,	372	266
Koszegi,	Helen ^{et al}	Frank, Cettner, Jr. ^{et al}	372	350
Kirk,	Howard G. ^{et al}	Silas J. Lewis, ^{et al}	374	502
Kinsaid,	Kellett ^{et al}	Carle D. Kelly, "Trust"	375	420
Kinney,	Harvey G. ^{et al}	George Lewis Kinney, ^{et al}	376	165
Kiser,	Henry G. ^{et al}	State of Delaware	343	24
Kirby,	Wood Lee	State of Delaware	343	438
Koster,	Henry G. ^{et al}	Milton C. Koster, ^{et al}	380	282
Kennedy,	Robert G. ^{et al}	George C. Kennedy,	380	340
Kennedy,	Harold G. ^{et al}	Lawrence C. Elliott,	380	405
Kinckid,	Kellett ^{et al}	Carle D. Kelly, "Trust"	384	431
Kennedy,	Harold G. ^{et al}	Delaware Trust & Loan Co.,	399	195
Kallock,	Henry G. ^{et al}	Ervin D. Horrell, ^{et al}	385	309
King,	Howard G. ^{et al}	LeRoy M. Achilles, ^{et al}	388	197
King,	Howard G. ^{et al}	LeRoy M. Achilles, ^{et al}	388	198
Kuhlman,	Henry ^{et al}	Charles Harrington, ^{et al}	392	540
Kirk,	Howard G. ^{et al}	Alvin C. Elliott, ^{et al}	393	302
Kennedy	Harold L. ^{et al}	Kenloper Acres, Inc.	396	109
Kane	Harry J. ^{et al}	Kenloper Acres, Inc.	396	109
"R" Kuhlman	Helen	Henry Kuhlman	396	255
King	Horace G. ^{et al}	E. Leslie Gooden	396	552
Koster,	Henry G.	State of Delaware	390	336
Kirk,	H. C. ^{et al}	Delmar Methodist Protestant Church	410	14
King,	Herbert G. ^{et al}	Lula H. King	411	344
Koster,	Henry G. ^{et al}	Gilbert M. Frederick, ^{et al}	414	570
Koster,	Henry G. ^{et al}	Delaware Power & Light Co.	389	80
Koster,	Henry G. ^{et al}	Delaware Power & Light Co.	389	515
Keller,	Harold G. ^{et al}	State of Delaware	402	77
Krop,	Harry G. ^{et al}	State of Delaware	402	479
Kress,	Howard A. ^{et al}	Joachim H. Pecker, ^{et al}	419	27
King,	Hester G. ^{et al}	Emma L. Andrie	415	61
Koster,	Henry G. ^{et al}	Sallie G. Bacon	415	210
Koster,	Henry G. ^{et al}	Koster's Frozen Food Lockers, Inc.	415	212
Kefauver,	Harry M. ^{et al}	Isaac R. Short, 2nd	420	370
Kuhlman,	Helen ^{et al}	Harry James, ^{et al}	419	477
King,	Howard G. ^{et al}	Edward L. York, ^{et al}	421	336
Kreisher,	Herbert L. ^{et al}	Flossie M. Dryden	425	322

	GRANTOR	To	GRANTEE	Book	Page
	Kinder	Isaac et ux	Jacob Kinder	27	219
	Kinder	Isaac Jr.	Jacob Kinder	33	593
	Kinder	Isaac et ux	William W. Cannon	34	612
	Kinder	Isaac et ux	Hugh Smith	35	553
	Kinder	Isaac et ux	Elijah Cannon	36	14
	Kinder	Isaac et ux	Hezekiah Wingate	36	97
	Knowles	Isaac et ux	Ezekiel Richardson	36	223
	Kinder	Isaac et ux	Jesse Green	37	78
	Kinder	Isaac et ux	Lewis Wright	39	427
	Kinder	Isaac et ux	Warren Kinder	40	101
	Kinder	Isaac	Warren Kinder	40	220
	Kinder	Isaac	John Kinder	40	321
	Kershaw	Isaac	Theodore B. Hearn	43	485
	Knowles	Isaac et ux	Henry Dunning	48	59
	Knowles	Isaac H. et ux	Michael W. Marvel	58	145
	Knowles	Isaac H. et ux	Daniel Hearn	61	76
	Knowles	Isaac H. et ux	William Wheatley	62	358
	Knowles	Isaac H. et ux	Henry W. Phillips	64	133
	Knowles	Isaac H. et ux	William B. Elliott	67	371
	Knowles	Isaac H. et ux	Jacob Knowles	68	383
	Knowles	Isaac H. et ux	Jacob Knowles	69	399
	Knowles	Isaac H. et ux	Griss E. Lank	71	250
	Knowles	Isaac H. et ux	Thomas C. Amory	72	436
	Kinder	Isaac A. et ux	William E. Cannon	74	467
	Knowles	Isaac H. et ux	Caroline Putman	75	271
	Knowles	Isaac H. et ux	William J. Lloyd	76	4
	Kinder	Isaac A. et ux	Thomas H. Brown	78	199
	Knowles	Isaac H. et ux	Mary A. Carey	80	158
	King	Ira et ux	John W. Phillips	82	190
	King	Ira et ux	Jacob E. Nicholson	83	196
	Knowles	Isaac H. et ux	J. Theodoret Knowles	88	301
	Kinder	Isaac A. et ux	William A. Stevens	91	86
	Knowles	Isaac H. et ux	Jacob H. Knowles	93	566
	King	Ira	Michael Coulbourn	95	586
	Kinder	Isaac A. et ux	Gilley Moore	99	212
	Kinder	Isaac A. et ux	Mathew H. Gray	99	568
	Kinder	Isaac A. et ux	First National Bank of W. Va.	105	389
	Keller	Isabella F.	John W. Keller	107	342
	King	Ira	Lyra E. Remwick et ux	114	337
	King	Ira	Lyra E. Remwick	114	338

GRANTOR	To	GRANTEE	Book	Page
King	Ira	Mary V. Walker	114	237
King	Irvin Co.	William E. Waples	128	408
Kinder	Isaac A	John W. Laren	138	278
Kennerly	Isaac J. et al	Noah C. Cooper et al	142	32
King	Isaac A. et al	James B. Lealhorn	147	564
Kespart	Isadore et al	George H. Hall	167	445
King	Irvin Co. et al	Garrison W. Reed	173	556
King	Irvin Co. et al	Charles W. Fisher	175	366
King	Irvin Co. et al	Harvey Campbell	188	24
King	Isaac A. et al	Edward L. West	190	374
Knowles	Isaac H. et al	John B. Messick	191	11
King	Irvin Co. et al	Robert H. Morris	219	552
King	Irvin Co. et al	Charlotte E. Black	234	585
Kregbaum	Irvin Co. et al	Charles R. Houston	245	180
Kennedy	Ida M. et al	Anna E. Waldman	259	143
King	Irvin Co. et al	Arthur C. Rhodes	277	73
King	I. Co.	Vacuum Oil Company	285	198
Kennedy	Ida M. et al	Edith B. Phillips	289	331
King	Irvin Co. et al	Louis J. Mcgee, et al	293	147
Kolt	Irvin Co. et al	Del. Mar. Va. Co.	293	456
Kolt	Irvin, et al	The Cleveland Petroleum Co.	295	293
King	Irvin Co. et al	The Sussex Trust Co.	300	222
Kealey	Ida V. et al	Frances J. Keim	301	544
Kealey	Ida V. et al	Eugene J. Hayden	302	342
King	Irvin, et al	State of Delaware	299	172
Kapp.	Ida Co. et al	William Marion Co. et al	330	221
King.	Irvin Co. et al	Ida May Miffline	338	458
Kapp.	Ida Co. et al	E. Lee Bulow	347	178
Kerner.	Irvin Co. et al	Libert M. Willbank	347	290
Kapp.	Ida Co. et al	Paul H. Parker, et al	348	454
King.	Irvin, et al	Delaware Canal Electric Co. et al	310	513
Kennedy.	Isaac H. et al	George Davis Kinney, et al	376	165
King.	Irvin Co. et al	State of Delaware	343	234
King.	Irvin Co. et al	Charles P. Spicer	409	319
King.	Irvin Co. et al	Mary C. Conaway	410	65
Kinner.	Isaac H. et al	State of Delaware	407	128

	GRANTOR	To	GRANTEE	Book	Page
	Kills	Joseph	Silman Gray	25	516
	Kinder	Jacob etup	Isaac Kinder	27	217
	King	James	Jonathan Hearn	27	545
	King	Joseph	Manaen Bull	28	236
	King	Joseph etup	Manaen Bull	30	33
	King	John	Samuel William	30	121
	King	James etup	Jeremiah Morris	30	124
	King	Joseph etup	John Polk	30	210
	Knowles	Joshua	John Morris	30	250
	Knowles	John	Jeremiah Jeffries	31	228
	King	Joshua	Hosea Boyce	32	93
	King	James etal	John Tuft	33	554
	King	Joseph	Manaen Bull	34	90
	Kinney	Jeremiah	Thomas Townsend	34	196
	Kinder	Jacob	Isaac Kinder	34	401
	Knowles	James etup	John Wilson	34	567
	King	Joseph	Charles Moore	34	639
	King	Joseph etup	Manaen Bull	35	176
	Kollock	John etup	Margaret Devans etal	35	497
	Kinney	Jeremiah etup	Joseph Sharp	37	417
	Kinney	Jeremiah etup	Caleb Ross	38	35
	Knowles	John	Isaac Knowles	38	375
	King	Joseph etup	James C. Litch etal	39	4
	Knowles	John	Philip Grayham	39	94
	Kinney	Joshua etup	Robert Twilley	39	372
	Knowles	John etup	Daniel Knowles	40	221
	Knowles	John (of Wm)	Daniel Knowles	40	223
	Kershew	Jesse	Jesse Green	40	303
	Kinder	Jacob	Nathaniel Horsey	41	97
	Kinder	Jacob	Owens Kinder	41	103
	Kinney	Jeremiah etup	Nathaniel Hearn	41	311
	King	John etal	George Gray	41	338
	Kinder	Jacob	Josiah C. Horsey	42	416
	Kinney	Jeremiah etal	Robert H. Griffith	42	411
	Kinney	Joshua etup	Outerbridge W. Twilley	43	166
	Kinney	Joshua etup	Joseph Hitch	43	494
	Kinney	Joshua etup	Samuel Kinney	44	287
	Kinney	Joshua etup	Samuel Kinney	45	56
	Kinney	Jeremiah etup	Solomon Short etal	45	335
	Kollock	Joseph etup	William D. Waples	45	341

AADS71

GRANTOR	To	GRANTEE	Book	Page
Kollock	James O W et al	Morse	Robinson	45 348
Kinakin	James et al	Thomas	West	46 214
Kennedy	Joshua et al	Isaac W.	Moore	46 272
Kinder	Jacob et al	Clement	Layton	47 1
Kinney	Joshua et al	David	Walston	47 107
Kinney	Joshua et al	William	Kinnikin et al	47 206
Kollock	Joseph et al	Moses C.	Vincent	47 427
Kinney	Joshua et al	James	Collins	47 454
King	James	Levin	Sirman	48 45
Kersey	James	Joseph	Sirman	48 89
Kinney	John et al	Robert H.	Carey	48 99
Kinney	Joshua et al	John P.	Kinnikin et al	48 433
Kinney	Joshua et al	Daniel F.	Walston	49 165
Kinnikin	John P.	Thomas	Wallace	49 362
Kinney	Joshua et al	Charles	Ralph	50 54
Kinney	Jeremiah F. et al	Robert	Elzey	50 68
Kollock	Jacob W.	Mary	McElwain	50 378
Kinney	James et al	Jess M. E. Church	Little Creek Hd.	50 466
Kollock	Joseph et al	George	Tunnell	51 137
Kershaw	Jesse et al	Lewis	Spicer	51 280
Kinney	Jacob D. et al	Alexander	Kinney	51 309
Kinney	Joshua et al	James	Kinney et al	51 472
Kinney	Jacob D. et al	Leah B.	Supple	52 58
Kinney	John et al	Martin S.	Hearn	52 200
Knowles	John C. et al	Thomas D.	Bradly et al	52 343
Kinney	Joshua et al	John	Cooper	52 345
Knox	James M. et al	Lemuel H.	Furman	52 363
Kollock	Joseph et al	William O.	Short	52 486
King	Jacob et al	Benjamin	Sheppard	53 8
Kinney	Jeremiah F.	William	Wheatly et al	53 115
Kinney	Jeremiah F. et al	Cyrus C.	Winsor	53 163
Kinney	Joshua et al	Ebenezer	Waller	53 329
Kinney	Jeremiah F. et al	Robert	Elzey	54 92
Knowles	John R. et al	Michael	Southburn	54 412
Knowles	Jacob et al	Brensbury	Hall	54 429
Kinney	Joshua et al	Samuel	Kinney et al	55 26
Knowles	Jacob et al	George W.	Green	55 387
Kollock	Joseph et al	Robert B.	Houston	55 457
Knowles	John et al	William W.	Knowles	56 162
Kinney	Joshua et al	James	Collins	57 120

	GRANTOR	To	GRANTEE	Book	Page
	Kinney	Joshua et al	James S. Mills	57	434
	Knowles	Jacob et al	James H. Leannon	58	29
	Kersey	Jesse et al	Nathaniel Horsey et al	58	281
	Kollock	Joseph et al	John C. Burton et al	59	152
	Kinney	Joshua et al	Alfred Windsor	59	390
	Kinney	Joshua et al	Ebenezer Walter et al	60	13
	Kinnikin	James et al	Thomas Kinnikin	60	65
	Kinnikin	John et al	Thomas Kinnikin	60	65
	Knowles	Jacob et al	William W. Leannon	60	144
	Kinney	Joshua et al	Levin O. Twilley	60	425
	Kinney	Joshua et al	Alfred Windsor	61	6
	Knowles	Jacob et al	William W. Leannon	61	130
	Kinney	John et al	Samuel Kinney (jr.)	61	241
	Kinnikin	John B. et al	William W. Dabkell	61	574
	Kinney	James B.	William S. Kinney	62	245
	Kinney	Joshua et al	Jonathan Hasting	62	341
	Kinney	Joshua et al	John C. Bradley	62	530
	Knop	James M.	Job W. H. Derickson	63	152
	Knowles	Jacob et al	James Johnson	63	168
	Kinney	Joshua et al	Benjamin N. Bailey	64	47
	Knowles	Jacob et al	Robert T. Phillips	64	325
	Knowles	Jacob et al	James W. Morgan	64	469
	Kinney	Joshua et al	Benjamin N. Bailey	65	196
	Kinder	Jacob et al	Samuel N. Melson	65	340
	Kinder	Jacob et al	John Stuart	65	481
	Kinney	Jacob D.	James P. Wilson	66	301
	Knop	James M. et al	James H. Knop	66	316
	Knowlton	John L. et al	Randal E. Morgan	67	15
	Knowles	Jacob et al	Isaac H. Knowles	67	28
	Knowles	James L. et al	Heriam J. Downing	67	131
	Knowles	Jacob	James M. Johnson	67	488
	Kinder	Jacob et al	John H. Kinder	67	504
	Knowles	Jacob et al	Thomas N. Shipman	68	169
	Kollock	Joseph et al	John W. Burton et al	68	519
	Kinney	Jacob D. et al	Joseph N. Maroel	69	142
	Knowles	Jacob et al	Thomas N. Shipman	69	436
	Knowles	James L. et al	George W. Moore	70	177
	Kinney	John et al	Lothington W. Dickerson	70	221
	Knowles	James L. et al	Thomas Knowles et al	70	363
	Kinney	Jacob D.	Edward Maroel	71	111

1230V

I

I

I

GRANTOR	To	GRANTEE	Book	Page
Kenney	John et al	John L.	Bradley	71 153
King	Jedus C. et al	Nathaniel	King	71 518
Knowles	James L. et al	James	Johnson	72 562
Kenney	Joshua et al	Ebenzer	Waller	73 132
Knowles	Jacob	James	Marshall	73 155
King	James H.	James W.	Morgan	73 320
Kimney	Jacob D.	Joseph S.	Marshall	73 584
Kimney	Jacob D. et al	William J.	Cooper	73 553
Kimney	Jacob D. et al	Daniel J.	Layton	74 436
Kinder	Jacob et al	John W.	Higman	74 634
Kollock	James P. (Adm.)	Asa W.	Jefferson	75 121
Kimney	Jacob D. et al	Elija	Barker	75 330
Knowles	Jacob et al	Joseph E.	Smith	75 345
Knowles	John R. et al	John R.	Wilson	76 224
Kinder	John H. et al	John	Leman	77 183
Kimney	Jacob D. et al	Elias Payton	Maxwell	77 234
Kimney	Jacob D. et al	Edward	Bradley	77 236
King	James A. et al	David A.	Conner	77 348
Kimney	Jacob D. et al	George A.	Jones	77 534
Kimney	Jacob D. et al	Warren J.	Hickman	78 26
Kimney	Jacob D. et al	John H.	Swain	78 42
Kimney	Jacob D. et al	William M.	Thoroughgood	78 46
Knowles	James L. et al	James	Pentow et al	78 119
Kessler	John G. et al	Walter	Hitchens	78 182
Kinder	Jacob et al	Ezekiel	Reed	78 245
Kinder	Jacob et al	Nathaniel R.	Jacobs	78 464
Kimney	Jacob D. et al	George M.	Thoroughgood	78 565
Kimney	Jacob D. et al	Mary R.	Harris	79 138
Kimney	Jacob D. et al	Robert	Donovan	80 22
Knox	James H. et al	Charles H.	Hall	80 55
Knox	James M. et al	Charles H.	Hall	80 55
Kimney	Jacob D. et al	Charles H.	Richards	80 270
Keller	John W. et al	Phares R.	Royer	80 458
Keller	John H.	John W.	Keller	80 460
Kimney	Jacob D. et al	Joseph S.	Wilson	81 302
Kinder	John	Levi	Laws et al	82 172
Kinder	Jacob et al (Adm.)	Ezekiel H.	Oatten	82 302
King	James A. et al	Catherine J.	King	82 360
Kinder	Jacob et al	Lewis W.	Kinder	82 391
Kimney	Jacob D. et al	Charles H.	Winder	83 114

	GRANTOR	To	GRANTEE	Book	Page
	Kimmeey	Jacob D. etup	Nathaniel C. Wilson	83	117
	Knot	James N.	James M. Knot	83	240
	Kinder	Jacob D. etup	Edward C. Kinder	83	397
	Knowles	Jacob etup	George Halliwell	83	400
	Kimmeey	Jacob D. etup	Mary L. Galhoun	83	424
	Knowles	Jacob etup	Alexander Greenbaum	83	455
	Knowles	Jacob etup	Michael Corbourn	83	463
	Kimmeey	Jacob D. etup	Edward Chase	84	108
	Knowles	Jacob etup	Greensbury J. Cannon	84	113
	Kimmeey	Jacob D. etup	Charles B. Stockley	84	386
	Kinder	Jacob D. etup	James Moore	84	478
	Kimmeey	Jacob D. etup	John Gumbey	85	53
	Kimmeey	Jacob D. etup	Edward Chase	85	125
	Kimmeey	Jacob D. etup	Charles H. Taylor	85	230
	Kimmeey	Jacob D. etup	Joshua H. Taylor	85	326
	Kimmeey	Jacob D. etup	B. Frank Waggamon	86	252
	Kendall	John? etup	Manlove Hayes	86	374
	Kimmeey	Jacob D. etup	Catherine S. Spaulding	86	392
	Kimmeey	Jacob D. etup	Julia Gumbey	86	423
	Kimmeey	Jacob D.	George A. Jones	87	61
	Kollock	Joseph D. etup	Henry C. Frame	87	172
	Kimmeey	Jacob D. etup	Peter Sharp	87	476
	Kensman	John M.	Joshua W. Cepper	87	545
	Kinder	Jacob etup	Harriet O. Layton	88	334
	Kinder	Jacob etup	Sallie A. Hill	88	335
	Kinder	Jacob etup	Mary E. McDowell	89	137
	Kinder	Jacob etup	John H. Kinder	89	199
	Knowles	Jacob (admu.)	William H. Hopkins	89	316
	Knowles	Jacob (exr.)	Jonathan Moore	89	388
	Kimmeey	James K. etal	John C. Holland	89	423
	Knowles	Jacob	Ebenzer Hastings	90	204
	Kinder	Jacob etup	Henry Croley	90	231
	King	James A. etal	Cornelius N. King	90	578
	Kinder	Jacob etup	Samuel Ford	91	56
	Kinder	Jacob D. (admu.)	William F. Kinder	91	132
	Kimberg	Julia A. etal	Casper F. Hoag	91	173
	Knowles	James L. etal	Nancy Knowles	91	267
	Kinder	John H. etup	Sarah A. Lewis	92	214
	Kinder	John H. etup	John Shepherd	92	215
	King	Julia A.	Wingate King	92	495

GRANTOR	To	GRANTEE	Book	Page
Kern	John A. et al	Thomas A. Rowland	94	92
Keller	John W. et al	David R. Smith	94	326
King	James B. et al	David N. King	95	480
Knowles	James et al	P. D. Smith	96	248
Kinder	Jacob et al	Ellen A. Bradley	98	68
Knowles	James W. et al	Marcellus W. Hearn	98	385
Knowles	Jacob et al	John B. Quillen	99	35
Kinder	Jacob	Samuel H. McLeson	99	148
Kinney	Jacob D. et al	George M. Thoroughgood	99	389
Keller	John W. et al	Hannah Hallwell	99	579
Quinn man	John M. et al	Mitchell Smith	101	508
Kinney	Joseph S. et al	Samuel R. Kinney	101	550
King	James B. et al	Isaac B. Short	102	447
King	John et al	W. Wingate King	102	468
Kinder	John A. (et al) et al	Charlotte G. McLeson	103	479
Kinder	John H. et al	Catherine Wells	104	91
King	John et al	Joshua T. Collins	104	221
Kinder	John H. (et al) et al	William B. Hallwell	105	234
King	James B.	Thomas H. King et al	105	439
Kinder	John H. (et al) et al	James M. Hillis	106	83
Kinney	Jacob D. et al	Nathaniel W. Short	109	221
King	John et al	W. Wingate King	112	525
Kinder	John H. et al	William J. Allen	113	257
King	John et al	James E. Short	113	592
Knowles	Joseph D. et al	William W. Morris	116	270
King	John et al	Frederick T. Warrington	117	54
Knowles	Joseph D. et al	James N. Davis	118	163
Kinney	Joshua B. et al	William G. Hearn	119	581
Knowles	Jacob et al	M. Joseph Morgan	120	427
Kratz	Jordan N. (Atty)	Queen Ann R. R. Co.	123	527
Kinney	Joshua B. et al	Joshua B. Moore	125	347
Kinder	John D. et al	Anna M. Bard	125	416
Kates	John N. et al	Joshua D. Marvel	126	196
Kinder	John H. et al	W. L. Full et al	126	269
Kinney	James B. et al	Millard F. Barnum	126	271
Kibler	James	John W. Gibson	126	574
Kibler	James	Harriett S. Holden	127	392
Kinder	John H. et al	Edward H. Bournan et al	129	359
Kibler	James	John G. Van Wert	130	211
Kibler	James	William W. Hendricks	131	371

GRANTOR	To	GRANTEE	Book	Page
Kenney	Joshua B. et al	George W. Ward	131	543
Kelly	John H. et al	Henry B. Johnson	132	83
Kinder	John H. et al	Joseph Mulligan	132	419
Kinder	John H. et al	Mary E. Brown	133	78
Kinder	John H. et al	John J. Kinder	133	80
King	Joseph S. et al	State of Delaware	134	28
Kimney	James S. (ex)	Samuel R. Joseph	135	154
Kollock	Joseph A. et al	Kate J. Long	135	333
Kollock	Joseph et al	Sarah J. Chandler	135	361
Knowles	Joseph D. et al	John H. Smith	135	546
King	Joseph S. et al	State of Delaware	135	588
King	James B. et al	Isaac N. Lindel	136	247
Knowles	Joseph D. et al	James B. Jones	138	592
Kenney	John T. et al	Estelle Brewington	139	227
Kinder	John ^{2d} et al	Minas Williamson	140	49
Koeppe	Joseph et al	Mary A. Dorren	142	590
Kinder	John J.	William H. Brown	143	100
Knapp	Julia A.	Elizabeth A. Bulgin	144	59
King	Joseph S.	State of Delaware	144	238
Kibler	James	Stuart E. Walton	146	164
Kibler	James	O. Marshall Walton	146	166
Kibler	James	David Gow	146	396
Kibler	James	William C. J. Wilson	147	329
King	Joseph	State of Delaware	148	97
Knowles	J. D. et al	C. W. Parker	149	160
Kibler	James	Charles M. Vibbert et al	149	193
Kinder	John J. et al	Samuel Lesley	149	224
Knowles	Jacob C. et al	Robert C. Knowles et al	149	379
Kinder	Joshua T. et al	William Brown	149	240
King	John P.	George W. West et al	151	138
King	John R.	Zachariah West	151	140
King	John et al	Lewis S. Spence	151	305
Kife	Joseph et al	Jennie Corrigan	151	341
King	Joseph S.	State of Delaware	152	37
Kimney	Jacob D. et al	Eli W. Wilson	153	131
Kinder	Joshua T. et al	John R. Cannon	153	333
Kerin	John	Daniel Short	157	190
Kinder	John H. et al	William A. Corbin	157	587
King	John R. et al	Peter M. King	158	456
Knowles	Joseph D. et al	Mark L. Davis	158	450

120071

GRANTOR	To	GRANTEE	Book Page
Kebler	James	Enos R. Ross	159 341
Kelly	Joseph H. et al	William J. Stevenson	159 461
King	John W. et al	Thomas W. Records	160 80
Kenney	Joshua B. et al	William J. White	162 481
King	Joseph S.	State of Delaware	165 125
Kelley	James R. et al	Charles H. Maull	165 355
Kinney	James	James E. Parsons	166 519
Kinney	James	Benjamin F. B. Woodall	166 588
Knowles	Joseph D. et al	Thordyke Roe	168 232
Kinney	James	Joseph Calhoun	170 412
King	Joseph S.	State of Delaware	170 549
King	Joseph S.	State of Delaware	172 378
Kendall	John A. et al	Eli R. Sharp	172 532
Kirby	John M. et al	Garrison W. Reed	173 556
Kinney	Joshua B.	Elijah Figg	174 584
King	John W. et al	Charles H. Ross	175 70
Knowles	Jacob W. et al	John J. Merritt	175 534
Kern	John E. et al	State of Delaware	175 593
Knowles	Jacob W.	John J. Collins	176 120
King	Joseph S. et al	State of Delaware	178 153
Kollock	Joseph B. et al	Joseph A. Kollock	179 199
Kroepfel	John et al	Benjamin F. Johnson	179 212
Kinder	Joshua B. et al	Thomas Hearn	180 209
Kollock	Joseph B. et al	Joseph A. Kollock	180 448
Kollock	Joseph B. et al	Isaiah W. Long	180 444
Kinder	J. Thomas et al	W. Harry Graham	181 419
Knowles	John J. et al	Joseph E. Walls	182 310
Kinder	J. Thomas et al	Martin G. Graham	182 529
Kinder	J. Thomas et al	Martin G. Graham	183 511
King	John W. Adm.	Laurel O & L Assn.	184 54
Kenney	Joshua B. et al	George Ward	187 149
Kollock	Joseph B. et al	Timothy Townsend of E.	188 329
Kenny	Joshua B. et al	Arthur W. Kleinheim et al	188 572
Kuneman	Joseph et al	Margaret M. Beiderman	189 64
King	John W. et al	Mary Smith	190 307
Knowles	John B. et al	John B. Messick	191 11
Kate	John A. Adm.	Mary E. M. Kate	194 258
Knowles	Joseph D. et al	Lewis Eichorn	196 472
King	John W. et al	Charles A. Wing	196 592
Kasulke	John	Rufus L. Messenger	198 225

GRANTOR	To	GRANTEE	Book	Page
King	John W. et al	Rachel E.	Records	199 396
Kerw	John et al	Soleman du Pont Road Inc		199 550
Kuneman	John A. et al	John R.	Sindall	201 576
Kraft	James M. et al	Elisha C.	Pusey	202 37
Kenney	Josiah B. et al	George R.	Figgis	202 303
Kuneman	John A. et al	Edward C.	Phillips	202 457
Knowles	Jacob W. et al	Horace J.	Knowles	203 448
King	Jacob P. et al	Elijah M.	Mitchell	204 538
Kilny	Jacob	Norval P.	Rogers	204 559
Knowles	Joseph D. et al	Greenwood	Trust Co.	205 234
Knowles	Joseph D. et al	Warren B.	Fowler	205 297
King	Jennie et al	Burton	Donovan	205 318
Knowles	Joseph D. et al	Richard	Wolter	206 396
King	Jacob P. et al	Laurence H.	Matthew et al	216 469
Knowles	Joseph D. et al	Samuel	Dykes	207 219
Knowles	Joseph D. et al	William N.	Carls	207 249
Knowles	Joseph D. et al	Louis J.	Swartz et al	207 288
Kelley	John P. et al	Thomas W.	Brown	208 590
Knowles	Joseph D. et al	Avery W.	Isaac	209 194
Kenney	John C. et al	Ida C.	Ellis	210 555
King	Jacob Cannon et al	William H.	Rogers	211 496
Knowles	Joseph D. et al	John F.	Carter	211 585
Kelley	John P. et al	Charles E.	Russell et al	212 576
Kuneman	John A. et al	Allen R.	Daisey	213 91
King	Jacob P. et al	Thomas	Whaley	214 137
Kates	John A. et al	William L.	Hammend	214 481
Kasulke	John	George M.	Sackett	216 254
Kelly	John N. et al	Harry A.	Ellis	219 258
King	John R. et al	William H.	Wilson et al	221 19
Kelley	James R. et al	Frederick B.	Slifton	221 399
Kimbler	James et al	Mary K.	Fruitt	224 447
Kibler	James et al	Dallas	Kibler	226 125
Kasulke	John	Guy S.	Webb	227 144
Kenney	John B. et al	Elijah T.	Kenney	227 356
Kenney	John B. et al	Ethan A.	Kenney	227 438
Kates	John A. et al	Elizabeth	Haggard	228 298
Kreit	John R. et al	George Richardson	Kimble	228 217
Kunz	Jacob	Fred	Schreier	228 400
Kollock	Joseph B. et al	Mary C.	Kollock	233 21
Kerrigan	Jane et al	Albert J.	Handy et al	234 125

GRANTOR	To	GRANTEE	Book	Page
Kunzman	Joseph et al	William A. Viden	234	277
King	John W. et al	Oscar B. King	234	438
Kasulke	John	Milford Trust Co.	236	358
Knowles	Joseph D. et al	William Tressler	240	302
Kinnikin	John G. et al	William T Kinnikin	240	572
King	John W. et al	Zachariah West	241	364
King	Joseph W. et al	John G. Fronsau	243	197
Kriegbaum	James et al	Charles R. Huston	245	180
Kratz	John et al	Harry E. Waller et al	249	235
Kellis	James R. et al	Hiram R. Burton	250	352
Knowles	Joseph D. et al	Anne E. Knowles	250	387
Knowles	Joseph D. et al	Forster B. Crowell	251	454
Kinder	Joshua Thomas et al	The State of Delaware	252	199
King	John W. et al	Rebie E. Collitt	254	305
King	John	Elijah W. King	255	427
King	John	Lloyd J. King	255	428
King	John	Edwin G. King	255	429
King	John	Lebbie C. King	255	431
King	James T. et al	John King	255	432
King	John	James F. King	255	433
Kinder	Joshua T. et al	John G. Allen	257	171
Kinder	Joshua T. et al	State of Delaware	258	9
Kelly	James R. et al	Thomas R. Ingram	258	424
King	John W. Adm	Edith C. Palmer	262	522
Kinney	John B. et al	State of Delaware	263	322
Kasulke	John	Charlie Caspary et al	265	185
King	John W. et al	Leora Morrison	265	270
King	John W.	Daniel B. Crockett	265	318
King	Jacob, Widower	State of Delaware	266	411
King	Jacob P. et al	Walter A. King	267	268
King	Jacob P. et al	Lida M. Bailey	270	136
Kratz	J. Homer	State of Delaware	276	21
King	John R. et al	State of Delaware	276	544
Knowles	Joseph D.	Joseph J. Keeley et al	277	171
Kunzman	Joseph D. et al	Agnes E. Mungle	278	15
King	Jacob P. et al	Robert J. Conway	278	71
Kinder	Joshua T.	Roland H. Johnson et al	279	138
Kinnikin	John G. et al	Oscar E. Kinnikin	279	394
Kelly	Joseph J. et al	State of Delaware	287	450
Kollock	Joseph W. B. et al	Curtis H. Stein	291	296

GRANTOR	To	GRANTEE	Book	Page
Kollock	Joseph B. Esq.	Raymond L. Kollocks	291	298
Kirby	J. Clayton	State of Delaware	292	299
Koszegi	John, et ux	The Cleveland Petroleum Corp.	295	176
Koszegi	John, et ux	The Cleveland Petroleum Corp.	295	304
Knotts	J. Owen et ux	James Fred Bowdle	296	446
Kinnikin	Joseph C. et ux	Sussey Trust Co.	296	565
Kinnikin	John G. et ux	Eastern Shore Public Service Co.	297	307
Kinney	John A. et al	State of Delaware (former of Sussex County)	297	440
Kemp	Joseph, et ux	John S. Isaacs	298	286
Kinder	John J.	Ray Hofland	300	474
Kramlich	John F. et al	Fred C. Meyer, et ux	301	241
Kramlich	John F. et al	Agnes S. Collins, et al	301	282
Kinnikin	Joseph C. et ux	John L. Beauchamp, et ux	301	385
Kratz	J. Homer, Jr.	Ely Laird Kratz	302	75
Keeley	Joseph J. et al	Eugene J. Hayden	302	342
Kinder	John H. Hrs.	Karl K. Brown	303	49
Kratz	J. Homer	Ely Laird Kratz	303	90
King	Joseph W. et ux	Harriett A. West	304	438
King	Joseph W. et ux	Beatrice E. Bussey	304	443
Kinder	Joshua J.	W. Treat Callaway	306	282
King	John W. et ux	Charles F. Neale	307	79
Krebatch	Joseph, et ux	State of Delaware	299	469
Kuneman	Joseph S. et ux	Robert K. Russell, et ux	309	40
Keeley	Joseph J. et ux	Anton May	312	298
Kaiser	John A. et al	Army V. Kaiser	312	569
Killen	James A. et ux	Emma Helen Devin	314	270
Kramlick	John F. et al	Marion E. Shockley	315	318
Koeppe	James, et ux	Eastern Shore Pub. Serv. Co.	315	423
Koepf	James B. et ux	Madolph W. Koepf	316	76
Kunsmann	Joseph S. et ux	Rev. Linslow W. Jacobs, et ux	318	313
Kimmell	James, et al.	Elaine M. Kimmell	321	539
Kirby	J. Clayton, et ux	Bessie M. Parren	323	287
Kisler	Joseph, et ux	Henrietta McNelly	325	483
Kerr	John C. et ux	State of Delaware	325	120
Kirby	James P. et ux	Emile L. Anderson, et al	327	475
Kirby	James P. et ux	Robert J. Kirby, et ux	328	533
Kerr	James Paul, et ux	Claraud S. Laine, et ux	331	123
Knotts	J. Owen, et ux	Ellen Pulany Moline Smith	331	138
Kollock	Joseph A. et ux	Casper L. Kollock	331	217
Kroy	J. Owen, et ux	Benton S. Cannon	331	540

F230VA

GRANTOR	To	GRANTEE	Book	Page
Kunzman	John A. ^{stat}	Jennie De Vere	332	29
King	John B. ^{stat}	Larry J. Brillingham	333	331
King	John S. ^{stat}	Isaac Kitchin	334	492
King	Jennie J. ^{stat}	Charles J. Spangier	337	282
Killock	Jacob J. ^{stat}	George J. Keston	338	375
King	Joseph A. ^{stat}	William B. Shepherd	338	407
Killock	Joseph B. ^{stat}	Ernest C. Hyatt	339	122
King	John ^{stat}	Orval C. Burnett	342	369
King	G. Clayton ^{stat}	Edith O. Harrington	344	191
Killock	Joseph W. H. ^{stat}	Eli D. Wicker	345	82
King	John H. ^{stat}	M. S. Allen	345	84
Killock	Joseph A. ^{stat}	William C. Short	346	352
King	John H. ^{stat}	Bodie C. Wall	346	359
Kunzman	John A. ^{stat}	Marion S. Kunzman	346	481
King	John J. ^{stat}	Fredrick C. Steadler	346	523
Kunzman	John D. ^{stat}	William A. James	347	2
King	John G. ^{stat}	Merrill J. King	350	297
King	John H. ^{stat}	Edwin H. Allen	351	219
Killock	Joseph A. ^{stat}	Delaware Power & Light Co.	352	414
King	John H. ^{stat}	Salvin L. Cypriot	352	449
Killock	Joseph A. ^{stat}			
Spe A.C. Knolls	Hudson Co.	Henry H. Hudson	353	12
King	James L. ^{stat}	Robert J. Chaudoin	353	572
Killock	J. Rodney ^{stat}	Julius J. Gorlick	354	26
King	Joseph A. ^{stat}	Delaware Power & Light Co.	355	24
King	J. Barrow ^{stat}	Estella M. Adkins	356	115
Killock	John H. ^{stat}	Kimball C. Cross	356	456
Kunzman	John A. ^{stat}	Gilbert J. Brillingham	356	596
Knolls	James L. ^{stat}	Harvey G. Spick	357	113
Knolls	James L. ^{stat}	Richie M. Wainwright	357	150
Killock	John J. ^{stat}	Delaware Rural Electric Assn.	310	191
Kunzman	John A. ^{stat}	John W. Wolfe	358	229
Kunzman	John A. ^{stat}	James A. Phillip	358	250
Kunzman	John A. ^{stat}	George A. Keller	358	271
Kunzman	John A. ^{stat}	William H. Lingo	358	371
Kunzman	John A. ^{stat}	Richie Hedgoc	359	339
Kunzman	John A. ^{stat}	Samuel Bradford Webb	360	4
Kunzman	John A. ^{stat}	John G. Phillips	360	10
Kunzman	John A. ^{stat}	Fredrick B. Phillips	360	121
Killock	Joseph A. ^{stat}	Delaware Power & Light Co.	360	285

GRANTOR	To	GRANTEE	Book	Page
Kunsmaw.	John A. st	James R. Burton	360	391
Kenaw.	John S. st	C. Lemrick Martin, st	360	396
Kelly.	James C. st	Joseph M. Bailey, st	361	24
King.	Jacob P. st	Joshua Lockwood	361	194
Kubsmaw.	John A. st	Alfred P. Quillen, st	361	239
Kenworthy.	Janet A. st	George H. Bryan,	362	24
Kunsmaw.	John A. st	Delaware Power Light Co.,	362	147
Krahe.	John A. st	Lillie C. Flutwood	362	205
Kunsmaw.	John A. st	Civian C. Ryble,	362	245
Kern.	John C. "Exp"	Victor E. Harrison, st	362	495
Kern.	John C. "Exp"	James R. West, st	362	508
Kern.	John C. "Exp"	Emory J. Calkins, st	362	540
Kern.	John C. "Exp"	Alfred C. Kretsch, st	363	251
Kunsmaw.	John A. st	John B. Anderson, st	364	157
Kern.	John C. "Exp"	John H. Amell,	364	162
Kunsmaw.	John A. st	Joseph C. Sutton, st	364	163
Kunsmaw.	John A. st	Walter S. Davis, st	364	180
Kern.	John C. "Exp"	Jeremiah Miller,	364	459
King.	John A. st	Shawville A. Powell, st	365	302
Kunsmaw.	John A. st	Delaware Power Light Co.,	365	454
King.	John A. st	William S. Linnage, st	365	486
Kemp.	Joseph st	C. Parker Hitch, st	366	61
Kern.	John C. "Exp"	Charlie (Linnis) Wilkerson	366	134
Kiggins	John S. st	John S. Ligon	366	371
Kern.	John C. "Exp"	Susan K. Harrington,	367	179
King.	John A. st	Hattie M. Small,	367	323
Kern.	John C. "Exp"	Harry F. Hart, st	368	444
Kunsmaw.	John A. st	James R. Householder	369	34
Kunsmaw.	John A. st	Paul F. Siggerswald,	369	260
Kunsmaw.	John A. st	Charles E. Busted, st	369	260
Kunsmaw.	John A. st	Robert S. Lynch, st	369	342
Kern.	John C. "Exp"	Rodney Wilcox,	370	63
Kallock.	Joseph A. st			
Jas. A. P.	Hudson Co.,	Standard Seed Corp.,	370	124
Krahe.	John A. st	Charles C. Sagan, st	370	270
King.	J. Rodney st	Diamond State Telephone Co.,	370	325
Kern.	John C. "Exp"	William H. Wilson,	370	455
Kohler.	John L. st	Cynthia Aedis,	371	20
Kern.	John C. "Exp"	Eleanor M. Kern,	371	200
Kern.	John C. "Exp"	George B. Chudaniel,	371	261

AAB971

GRANTOR	To	GRANTEE	Book	Page
Kerr.	John C. ^{stat}	Melamar Corro + Light Co.	372	193
Kunsmann.	John A. ^{stat}	James C. Nickerson, ^{stat}	372	258
Kerr.	John C. ^{stat}	David H. Goodale, ^{stat}	372	450
King.	John W. ^{stat}	Curtis H. West, ^{stat}	372	557
Kerr.	John C. ^{stat}	Charles	Navasport, ^{stat}	374 34
Kirby.	James ^{stat}	James H. Pepper, ^{stat}	375	510
Kimmey.	Jesse ^{stat}	George Davis	Kimmey, ^{stat}	376 165
King.	John G. ^{stat}	John M. Seiger, ^{stat}	376	470
King.	John G. ^{stat}	John M. Seiger,	376	471
King.	John G. ^{stat}	John M. Seiger, ^{stat}	376	472
King.	John G. ^{stat}	John M. Seiger,	376	473
King.	John G. ^{stat}	John M. Seiger,	376	474
King.	John G. ^{stat}	John M. Seiger,	376	476
King.	John G. ^{stat}	E. H. Allen,	380	325
King.	John G. ^{stat}	Edwin H. Allen,	380	325
Kunsmann.	John A. ^{stat}	Jacob Anderson, ^{stat}	380	599
Kunsmann.	Joseph A. ^{stat}	George G. Smith, Jr.,	381	103
King.	John G. ^{stat}	Edwin S. King,	381	103
King.	John G. ^{stat}	Leah M. King,	381	238
King.	John G. ^{stat}	Edwin H. King,	382	197
Kunsmann.	John A. ^{stat}	Carl C. Phillips, ^{stat}	383	127
Kroned.	James L. ^{stat}	Gertrude Jane Kearn,	384	96
Kunsmann.	John A. ^{stat}	James R. Household, ^{stat}	384	589
Kroned.	Joseph A. ^{stat}	Melamar Corro + Light Co.	379	207
Kunsmann.	John A. ^{stat}	Melamar Corro + Light Co.	379	272
Kunsmann.	Joseph A. ^{stat}	Melamar Corro + Light Co.	379	484
Kroff.	John M. ^{stat}	Joseph L. Carey,	385	588
Kunsmann.	Janet L. ^{stat}	Francis F. Lee, ^{stat}	387	66
King.	Jacob P. ^{stat}	Sophie L. King,	388	172
Kroff.	John M. ^{stat}	Elizabeth Mary Phillips,	392	124
Kroff.	John M. ^{stat}	John L. Carey,	393	15
Kelleher.	James G. ^{stat}	Robert R. Hagy, Jr., ^{stat}	394	247
King.	John W. ^{stat}	Wash King, ^{stat}	394	371
Kunsmann.	John A. ^{stat}	Fred Spenberg,	394	543
Kunsmann.	John A. ^{stat}	Farrell L. Lyons, ^{stat}	397	42
Steinkem	Jay M. ^{stat}	Rudolph H. Beckert, ^{stat}	397	512
King.	John W. ^{stat}	Marion R. Brennen	398	187
King.	John W. ^{stat}	Addie C. Walls	399	338
King.	Joseph W. ^{stat}	Oscar B. King	400	228
Kemp.	Joseph J. ^{stat}	C. Ernest D. Keith, ^{stat}	400	455

GRANTOR	To	GRANTEE	Book	Page
Kunzman, John A.	et al	John J. Marsh, et al	400	531
King, John W.	et al	Theodore C. Johnson	401	339
Kroff, John M.	et al	Edward W. Bramhall, trustee	406	416
Kemp, Joseph F.	et al	Arthur J. Bradley, et al	407	380
King, J. Parson	et al	Harley B. Mitchell, et al	408	162
Kunzman, John A.	et al	William F. Henning, et al	408	180
Kunzman, John A.	et al	Willard B. De Long, et al	409	440
King, John W.	et al	Melvin C. Baldwin	411	193
King, J. Clifton	et al	Lula H. King	411	344
Klatte, John William	et al	Thomas H. Reed	412	196
Kollock, Joseph A. Jr.	et al	Isaac H. Short, 2nd	412	537
Kollock, Joseph A. Jr.	et al	Isaac H. Short, 2nd	413	439
King, John W.	et al	William C. Littleton, et al	414	368
Kunzman, John A.	et al	Paul Brown, et al	414	582
Kunzman, John A.	et al	Delaware Power & Light Co.	389	37
Keith, J. W.	et al	Delaware Power & Light Co.	389	147
King, John W.	et al	State of Delaware	407	360
King, Joseph W.	et al	William J. Archer, et al	415	93
King, John W.	et al	Lenora P. Baldwin	415	99
Kenworthy, Janet W.	et al	George S. Hutton, et al	415	447
Krep, John M.	et al	Stanley Grisco, et al	419	178
Kunzman, John A.	et al	John P. Ford, et al	416	267
Kunzman, John A.	et al	Lyttie P. McClement, et al	416	388
Kimney, John A.	et al	Elizabeth K. Webb, et al	416	559
Kunzman, John A.	et al	Edgar A. Palite, et al	420	302
Kiak, James Albert	et al	Jack Lord, et al	417	260
Kunzman, John A.	et al	Abram H. Jones, et al	422	75
Kunzman, John A.	et al	Arthur H. Myers, et al	421	296
Kunzman, John A.	et al	Frances Myers, et al	421	297
Knowles, J. Alton	et al	Delaware Power & Light Co.	405	168
King, John W.	et al	Delaware Power & Light Co.	405	217
Keen, J. Alvin	et al	Isaac Benesch, et al	423	424
Kimney, Jean C.	et al	Nora V. Donovan, et al	423	449
Kirby, James W.	et al	Delaware Power & Light Co.	430	46
Kunzman, John A.	et al	Edgar B. Cole, et al	423	525
King, Jacob Parson	et al	Bowland J. West, et al	425	288
Kallock, Joseph A. Jr.	et al	Warren Jackson, et al	425	455
King, Joe Lina	et al	Linden Stevens, et al	426	387
Kuffman, Joseph	et al	James B. Peary, et al	426	434
Knowles, J. Alton	et al	Merrill S. King, et al	427	20

126074

GRANTOR	To	GRANTEE	Book	Page
Kratz	Kate	J. H.	Kratz	123 524
Kratz	Kate	Queen Anne	R.R. Co.	123 527
Kratz	Katherine	Ely L.	Kratz	198 335
Kratz	Katherine	Edwin A.	Kratz	193 291
Keithler	Katherine et al	John H.	Butler	255 217
Keithler	Katherine et al	State of Delaware		258 125
Keithler	Katherine et al	Samuel W.	Keist	258 247
Keithler	Katherine et al	Kearley A.	Butler et al	260 565
Keithler	Katherine et al	H. Bruce	Kinder	268 566
Kapf	Katie	Hayes Bowers	(Power of Atty)	271 271
Kratz	Katherine (single)	J. Homer	Kratz, et al	301 176
King	Kenneth, et al	First Nat Bank	Trust Co of Md	334 441
Koback	Kathleen G.	William B.	Chandler, Jr.	338 407
Kadow	Kenneth J. et al	George	Lynch	344 357
Kadow	Kenneth J.	Garrett C.	Sproul	346 35
Kadow	Kenneth J. et al	Garrett C.	Sproul	352 228
Kadow	Kenneth J. et al	William S.	Maasay Jr. et al	352 232
Kopas	Katherine	James	Barth	364 507
Keithler	Katherine G.	Ely L.	Jones	371 220
King	Katherine G.	Sara M.	Langram	383 300
Kinder	Katie G.	Harold C.	Kinder	385 504
Kennedy	Kenneth H.	Charlie E.	Foskey, et al	396 162
Keller	Karl C. et al	Robert Wesley	Whitman et al	397 495
King	Katherine G.	John H.	Langram	422 96

12697

GRANTOR		To	GRANTEE		Book	Page
Kollock	Leah etal		Edward	Hall	23	253
Kinsey	Luce D. etup		Margaret	Lamb	64	108
Kerr	Loring S.D. etal		Henry F.	Trout etal	81	160
Kinder	Lewis W. etup		Jacob	Kinder	82	390
Kerr	Loring S.D. etup		Levi	Slawke	82	586
Kerr	Loring S.D. etup		William C.	Robinson	82	587
Kerr	Loring S.D. etup		Henry F.	Trout	83	166
Kerr	Loring S.D. etup		Sarah J.	Dilworth	83	182
Kerr	Loring S.D. etup		Levi	Lawke	85	62
Kerr	Loring S.D. etal		John W.	Kellar	85	65
Kerr	Loring S.D. etal		Samuel P.	Short	85	67
Kerr	Loring S.D. etal		Henry P.	Cannon	85	82
Kerr	Loring S.D. etup		Shadrach	Short	102	218
Kinder	Lewis W. etup		Joseph B.	Vansong	121	215
Kinder	Lewis W. etup		Charles H.	Kinder	127	251
King	Loring etal		State of	Delaware	131	257
Kittenger	Leonard etup		Thomas C.	Ruddell	132	72
Kittenger	Leonard etup		Harry C.	Pennington	138	359
Ker	Louisa A.		H. Claude	Ker	138	489
Kinder	Lewis W. etup		Samuel L.	Kinder	145	383
Kinder	Lewis W.		Samuel L.	Kinder	145	388
King	Loda B.		Calhoun and Jones C.		148	26
Ker	Louisa A.		H. Claude	Ker	148	589
King	Loda B. etup		William H.	Wilson	156	100
King	Loring S. etal		Charles E.	King	157	146
Kinder	Lewis W. etup		Sallie M.	Handy	158	380
Knowles	Louisa D. etal		Mark L.	Davis	158	450
Kern	Louisa etal		John H.	Roach	159	19
Kinikin	Lavin James		Nancy Emily	Kinikin	161	480
Kissam	Leonard		George	Brock etal	161	333
Kemp	Lynnda R. etal		George W.	Crossmore	185	310
Kissam	Leonard etup		Grover C.	Draper	192	14
Knowles	Laura E. etal		Rachel C.	Mitchell	198	11
Knowles	Laura E. etal		Alpha B.	Bradley	198	71
Ker	L. B. etal		Havillah D.	Larman etal	214	156
Knowles	Lulu M.		John R.	Esbridge	215	412
Knowles	Lulu M.		George W.	Elzey etup	215	416
Knowles	Laura C. etal		Larry J.	Kern	216	400
Knotte	Lewis S. etup		George H.	Hall	219	209
Knowles	Louisa J.		Henry	Oliphant	219	279

123071

GRANTOR		To	GRANTEE	Book	Page
Kern	Louisa		Charles J. Deputy	230	355
Kay	Lida		J. Everett Johnson	237	358
Knapp	Leslie B. et al		Nassau Orchard Inc.	247	370
Knott	Lewis S.		Major L. Anderson et al	248	300
Kendall	Leroy C. et al		Erma L. Hammond	254	328
Komorowski	Ludwig et al		Charles S. Calhoun	255	253
Krause	Leroy J.		James S. Lowe et al	262	471
Kern	Louisa		Lulu McMichael	264	401
Komorowski	Lucy et al		State of Delaware	266	428
Komorowski	Ludwig et al		State of Delaware	266	428
Knapp	Leslie B. et al		Barton Orchard Inc.	269	261
King	Leroy C. et al		Lydia H. Jones	273	377
Kennedy	Lovonia E. et al		William Elwood Wright	274	225
Krause	Leroy et al		Marian G. Parker	281	529
Kern	Louisa		Thomas Best, et al	285	392
Kern	Louisa		Vacuum Oil Co.	285	396
Knapp	Lawrence B. ^{partner}		Baltimore Trust Co.	288	167
Knapp	Lawrence B. ^{partner}		Leslie B. Knapp	288	177
Knapp	Leslie B. et al		Nassau Orchard Inc.	288	180
Kirby	Loftus		Miles O. Muil	288	489
Keil	Leo		George H. Short (Horn, etc)	289	297
Kielbasa	Louis et al		Hillsboro Queen Ann Co. Op. Co.	289	493
Keil	Leo et al		George W. Small et al	290	6
Kielbasa	Louis et al		Hillsboro Queen Ann Co. Op. Co.	291	448
Komorowski	Lucy et al		State of Delaware	292	137
Komorowski	Ludwig et al		State of Delaware	292	137
King	Leroy B. et al		Clarence A. Kementer	297	43
King	Louis C. et al		Medford L. Watson, Sr.	297	209
Knowles	Lyda P. et al		William Elwood Prettyman	302	489
King	Louise B.		Daniel J. Layton, Jr.	312	460
Kaiser	L. Donald, et al		Amy V. Kaiser	312	569
Kauffman	Lester M.		E. S. Atkins & Co.	314	421
Kauffman	Lester M. et al		Steele - Kauffman, Inc.	315	95
Kauffman	Lester M. et al		Steele - Kauffman, Inc.	315	559
Knapp	Leslie B. et al		Nassau Orchard, Inc.	315	596
Knapp	Leslie B. et al		Nassau Orchard, Inc.	311	264
Kauffman	Lester M. et al		Millville Volunteer Fire Co.	321	64
Kauffman	Leslie B. et al		Raymond F. Bryan,	322	106
Kauffman	Lester M. et al		Richard Allen Meares, et al.	324	16
King	Leonard et al		State of Delaware	323	499

GRANTOR		To	GRANTEE		Book	Page
Komoroski	Lucy, stat.	Lewis A.	Allymer, stat.	326	64	
Komoroski	Ludwig, stat.	Lewis A.	Allymer, stat.	326	64	
Kew	Linda Louise	Lena C.	Pusey	330	139	
King	Linda	Anna J.	McLabe	331	466	
Kauffman	Lester M. stat.	Lidway S.	Aidman	334	111	
Kauffman	Lester M. stat.	Edward L.	Georg, stat.	339	429	
King	Lida R. stat.	Alfred J.	Ellis, stat.	340	159	
Kauffman	Lester M. stat.	Alton S.	Trutt, stat.	341	384	
Komoroski	Ludwig stat.	Eli H.	Miller, stat.	345	82	
Kiru	Luisa	State of	Delaware	355	278	
Knapp	Leslie A. stat.	State of	Delaware	355	513	
Kauffman	Lester M. stat.	J. Smalley	Bennett, stat.	347	409	
King	Leonard, stat.	Howard	Lane, Jr.,	350	81	
Kauffman	Lester M. stat.	Edwin J.	McLee, stat.	350	347	
Kirk	L. Harvey, stat.	Albert R.	Cathman, stat.	352	2	
Kauffman	Lester M. stat.	Anderson M.	Young, stat.	353	447	
Kauffman	Lester M. stat.	Walter C.	Robson, stat.	362	40	
Kauffman	Lester M. stat.	Kyland P.	George,	362	543	
Kauffman	Lester M. stat.	Poland Elmer	Mears,	367	53	
Kauffman	Lester M. stat.	Chas H.	Hardesty,	367	188	
Knowles	Luda P. stat.	Lorenzo B.	Shaly, stat.	368	507	
Kauffman	Lester M. stat.	Leroy M.	Leid, stat.	371	43	
Komoroski	Ludwig stat.	State of	Delaware	345	299	
Kersey	Lee D. Jr., stat.	Richard Herbert	Mendorf, stat.	380	2	
Kauffman	Lester M. stat.	Poland Elmer	Mears, stat.	380	58	
King	Louis C. stat.	Amelia M.	Hardesty	380	505	
K. Noble	Lauritta H. stat.	George H.	Buty, Jr.,	387	103	
Kelley	Leonard A. stat.	George M.	Todd, stat.	382	380	
Kauffman	Lester M. stat.	William A.	Carson,	382	491	
Kerbek	Leov. stat.	Clayton	Johnson, stat.	383	331	
King	Leonard stat.	Howard	Lane, Jr.,	387	125	
Kauffman	Lillian Ross, stat.	Ruth C.	Wilkins,	388	438	
Kersey	Lee S. Jr., stat.	William Elmer	Gray, Jr.,	393	401	
Knowles	Laura C. stat.	Elizabeth C.	Cubber,	394	533	
Knapps	Leslie D. stat.	State of	Delaware	390	122	
Kauffman	Lester M. stat.	John M.	Cullen, stat.	398	123	
Kirk	Geo A. stat.	Geo A.	Kirk, stat.	400	62	
Kempston	Lula C. stat.	Quill C.	Wilkins,	400	400	
Kempston	Lula C. stat.	William B.	Murray, stat.	400	504	
Kempston	Lula C. stat.	Arthur B.	Kempston	403	73	

A42874

GRANTOR	To	GRANTEE	Book	Page
Knot,	Linda M. ^{Miss}	Harry W. Ford, ^{Trust}	404	502
"X" King,	Leona C. ^{Miss}	Charles O. Spicer	409	319
King,	Leona C. ^{Miss}	Mary C. Conaway	410	65
Kauffman,	Lester M. ^{Trust}	Sussex Supply, Inc.	411	91
Keller,	Louise G. ^{Trust}	State of Delaware	402	77
Komorowski,	Ludwig ^{Trust}	Eli Miller	416	184
Kuneman,	Leo C. ^{Trust}	Fered Trust Co.	427	156
Knapp,	Lusli S. ^{Trust}	State of Delaware	428	66

GRANTOR	To	GRANTEE	Book	Page
Kershaw	Mitchell	Charles C. Saunders	26	352
Knowles	Marcel, et al	James Hasty	27	89
Knowles	Marcel et al	Elizabeth Mc Dowell	27	325
Kinikin	Matthew	Obediah Hastings	30	13
Kershaw	Mitchell	Nancy Dixon	32	299
Kershaw	Mitchell et al	John Short	32	477
Kerby	Mary (adms) et al	John Morris	34	143
Knowles	Marcel	John Scott	34	654
Kershaw	Mitchell	Smith Simmons	35	34
Kingsbury	Martha H.	Nathan Kingsbury	48	227
King	Mary et al	John Rodney	63	263
King	Mary et al	George B. Rodney	66	23
King	Mary et al	William Rodney	67	317
Knowles	Mary et al	James W. Badley	71	150
Knowles	Mary et al	John C. Badley	71	151
Kimball	Mathew et al	George W. Risley	74	482
Kimball	Marvin et al	Laura Ann Ryder	77	34
Kimball	Marvin et al	Burr Wilson	78	96
Kriebel	Mahlow et al	William Moyer	82	548
Kollock	Mary E.	Annie P. Shuleburg	90	498
Knop	M. Louisa et al	Henry S. Bennett	91	89
Kollock	Mary F. et al	John W. Messick	91	512
King	Mathew R. et al	John F. Jones	106	40
King	Mathew R. et al	James H. West	112	66
Kirk-patrick	Mary E. et al	Walter C. Fyfe	119	254
King	Mary A.	Elijah W. Collins	121	598
King	Marquet W.	Lillian Leade	136	239
Kilby	Mary et al	Joshua A. Ellgood	147	378
King	Mathew R. et al	Alexander King	153	92
Kedney	Martin S.	George W. Redman et al	155	384
Keyes	Mary F.	Willard S. Dickerson	160	196
Kerby	Mary C.	Samuel O. Jester	162	468
Keyes	Mary F.	George H. Hall	164	38
Kinder	Mary C. et al	George H. Hall	171	435
Kirby	Mary A. et al	Garrison W. Reed	173	556
King	Maude	Paul King et al	178	163
King	Matthias et al	Elijah R. Downs	179	445
Kelly	Murtha J.	Esther K. Gray	185	235
King	Maude	Willard S. Holt	187	51
King	Maude	Frank M. Hearn	187	512

AAB374

GRANTOR	To	GRANTEE	Book	Page
King	Mahala D. et al	Ellis H.	King	187 536
King	Maud	Victoria B.	Ward	189 208
Knowles	Maggie L. et al	Lizzie	Records	192 486
King	Maud	Wilber A.	Buyan	193 191
Katon	Mayer et al	William S.	Messy	193 279
King	Margaret W. et al	George E.	Magee	197 34
King	Merrill B. et al	Charles J.	Moore	197 46
King	Maria A.	Harry W.	King	199 526
Keifer	Margaret	Luther	Hearn	203 154
King	Matthew R. et al	Lellie A.	Evans	204 476
Kreer	Minnie W.	Robert	Nanamaw et al	207 368
Kinney	Mary E. et al	Harry E.	Marvel	209 173
King	Margaret E. W.	Clarence	Clendaniel	217 346
Knowles	Maggie L. et al	Harley F.	Records	221 557
Kreer	Minnie W.	Emma J.	Banks et al	223 484
King	Milton F. et al	Harry E.	Speicher	225 36
Kenney	Martha E. et al	John C.	Kenney	228 89
King	Margaret E. W.	Alida W.	Lilly	230 90
King	Maurice A. et al	Sirman E.	Callaway	233 411
Kinney	Mary E.	William Thomas	Marvel	234 351
Kinney	Mary E.	William Thomas	Marvel	234 352
Kittell	Madison C. et al	Doctor W.	Douglass	235 161
Komorowski	Mary Alva et al	William A.	Heitmuller et al	236 80
Kinder	Mary E. et al	Roland A.	Williamson	237 401
Kinder	Mary L. et al	Roland A.	Williamson	237 401
Komorowski	Mary A. et al	Samuel Hebert	Stapton	238 529
Komorowski	Mary A. et al	Clinton	Stapton	239 143
Kadner	Minnie et al	George W.	Watson et al	249 157
Kinder	Mary E. et al	John H.	Butler	255 217
Kinder	Mary L. et al	John H.	Butler	255 217
Kinder	Mary E. et al	State of	Delaware	258 125
Kinder	Mary L. et al	State of	Delaware	258 125
Kinder	Mary E. et al	Samuel W.	Keist	258 247
Kinder	Mary L. et al	Samuel W.	Keist	258 247
Kelly	Mary L. et al	Thomas R.	Ingram	258 424
Kinder	Mary E. et al (He)	Keasley A.	Butler et al	260 565
Kinder	Mary L. et al	Keasley A.	Butler et al	260 565
Kinney	Mary E.	James B.	Thompson Sr.	263 123
King	Merrill B. et al	Samuel E.	German	263 534
Kell	Max et al	James Hall	Anderson	264 524

	GRANTOR	To	GRANTEE	Book	Page
	Keil	Map etal	Dorothy Booker	265	96
	Kinder	Mary E. etal	H. Bruce Kinder	268	566
	Kinder	Mary L. etal	H. Bruce Kinder	268	566
	King	Medora etal	William B. Bryan	269	523
	Kirby	Mary Louella	Lena M. Jester	270	387
	Keil	Map etal	Annie B. Musgrove etal	270	444
	Keil	Map etal	Lynford Outten	271	55
	Keil	Map etal	Leo Keil	271	58
	Koszegi	Matthias	Agnes Koszegi	272	280
	King	Mary L. etal	Lydia H. Jones	273	377
	Kleer	Winnie M. adm.	Walter Koch	275	425
	Kreer	Winnie M.	Katherine B. Louster	275	440
	King	Merrill G. etal	State of Delaware	276	286
	Knowles	Maud M. etal	George H. Rider	278	572
	Kenney	Margaret etal	Harold J. Kenney	279	444
	Kirk	Mary Dodd etal	George E. Noble	281	381
	Krauss	Mary Cullod etal	Marian B. Parker	281	529
	Kessler	Mary S. etal	Rehoboth by the Sea Realty Co.	282	543
	Kessler	Mary S. etal	Fredonia C. Loffend etal	282	555
	Keil	Map etal	Wm. W. ^(Bierger) Wallen, etal	289	22
	Ketchum	Millimonto W.	Edward V. Ansell	290	148
	Ketchum	Millimonto W.	Edward V. Ansell	290	179
	King	Merrill G. etal	Robert L. Hastings	291	38
	King	M. G.	Western Union Telegraph Co.	293	276
	King	Maud E.	Annie A. Short	293	550
	Koszegi	Matthias etal	The Cleveland Petroleum Corp.	295	71
	King	Merrill G. etal	Calvin Elephant	297	142
	King	Merrill H. etal	Robert L. Hastings	303	361
	King	Merrill H. etal	William F. Ward, etal	305	362
	King	Merrill etal	George Elmer King, etal	306	175
	King	Merrill G. etal	James C. Cordrey etal	307	92
	King	Merrill G. etal	State of Delaware	299	398
	Koste	Mary G. etal	The Town of Seaford, etal	309	482
	King	Merrill G. etal	Calvin L. Elephant, etal	312	374
	Kooljamins	Michael, etal	Harvey Rhodes, etal	313	501
	King	Maud H. etal	William H. Parsons etal	316	206
	Kooljamins	Mike, etal	Harvey, Hodges etal	316	517
	King	Mary, etal	John T. Carey	317	84
	Kahl	Maryell etal	Gladya Schulz	318	23
	Kloozewski	Maria, (widow)	Edmund L. June	318	484

GRANTOR	To	GRANTEE	Book	Page
Kimmell,	Mary, et al.	Edwin M. Kimmell	321	539
Kibler,	Mildred E.	Wendron W. Morgan, et al.	322	406
Kay,	Martha J. et al.	John F. Moore, et al.	324	260
Kinder,	Mary E.	Charles R. Jackson,	325	467
King,	Merrill A. et al.	First Episcopal Reformed Church, et al.	329	309
Kay,	Margaret J. et al.	Mrs. Anna R. Murphy, et al.	329	290
Kear,	Minnie M. et al.	Martha E. Gilkins	331	134
King,	Merrill A. et al.	Walter L. Hillitt, et al.	331	310
King,	Merrill A. et al.	Erwin L. Pipiant,	336	382
Kleuder,	M. Linn, et al.	John L. Kildand, et al.	341	46
King,	Merrill A. et al.	Charles L. Simpson, et al.	341	90
Kear,	Minnie M.	Roman L. Smith, et al.	341	261
Kater,	Mary, et al.	Wm. H. Joseph, et al.	341	551
King,	Mildred, et al.	George Stevenson	342	235
King,	Merrill A. et al.	George G. Collins,	344	124
Kabelka,	Margaret et al.	Robert R. Burton,	345	249
Kater,	Mary E. et al.	Orin C. Livius,	346	94
Kear,	Minnie M.	Howard W. Jones, et al.	346	335
Kater,	Myrtle, et al.	Ediel Beardsley	347	299
Kear,	Minnie	Mary J. Sage, et al.	347	352
Kell,	May, et al.	Harry E. Hayden, et al.	348	299
Kelk,	Margaret O. et al.	Bessels Anusay,	350	486
Kell,	May, et al.	William C. Poble,	351	168
Kick,	Margaret O. et al.	Luther R. Bessels, Jr.,	352	424
Kualls,	Melita E. et al.	Robert J. Chudwin	353	572
King,	Merrill A. et al.	James H. Lynch, et al.	354	159
K. Ramsey,	Medalyne Ellis	Get C. Citra, et al.	355	97
Kater,	Milton, et al.	William H. Hudson, et al.	356	159
Kualls,	Melita E. et al.	Darwin D. Spicer,	357	115
Kualls,	Melita E. et al.	Archie M. Ellingsworth	357	150
Kozarowski,	Michael	Delaware Rural Electric Assn.	310	450
King,	Merrill A. et al.	George G. Collins, Jr.,	359	15
King,	Minnie et al.	William G. Cate,	359	151
Kell,	May, et al.	Lawrence C. Sipple,	359	166
Kell,	May, et al.	Willard A. Russell,	359	182
Koraco,	Michaly,	Joseph Mesaros,	359	589
Killy,	Maggie Mae	Arthur R. Bittlingham	360	185
Kemp,	Melita E. et al.	Albert L. Habicht,	360	416
Kenny,	May Bacon, et al.	John H. Hoover, et al.	360	580
Kenny,	May Bacon	John H. Hoover, et al.	361	437

12697A

GRANTOR	To	GRANTEE	Book	Page
Kennedy	May Bacon ^{et al}	Lengia Kuff Ellis	361	439
King	Merrill ^{et al}	Blum J. German	363	22
King	Merrill ^{et al}	Arthur L. Kinder ^{et al}	364	503
Kelly	Maggi M.	Arthur P. Brittingham ^{et al}	365	251
Kew	Mable ^{et al}	Lemuel F. Pringle	367	12
Kunsmann	Mary C. ^{et al}	James P. Huskolden ^{et al}	369	34
Kohler	Mary G. ^{et al}	Cynthia Andis	371	20
Kinder	Mary C. ^{et al}	Edgar L. Jones	371	220
Kinder	Mary L. ^{et al}	Edgar L. Jones	371	220
King	Mildred C. ^{et al}	Joseph F. Parker ^{et al}	371	361
Keller	Martha Williamson ^{et al}	Margaret Summing	374	575
Kennedy	May Bacon ^{et al}	George G. Lynch ^{et al}	376	344
Kend	Martha D.	Joseph J. Pearce ^{et al}	376	456
Kester	Mary C. ^{et al}	State of Delaware	343	24
Kibler	Myrtle B.	State of Delaware	343	383
King	Merrill ^{et al}	Mark M. Atkinson ^{et al}	381	144
Kessler	Mary Smith ^{et al}	Michael G. Giffin ^{et al}	381	531
Kirk	Mattie C. ^{et al}	Edwin A. Moore ^{et al}	393	83
Kennedy	May B. ^{et al}	Henry L. Bohm ^{et al}	394	546
Keller	Miriam J.	Marguerite R. Bourde ^{et al}	395	401
Keil	Max ^{et al}	Eduard N. Henderson ^{et al}	397	261
Kohler	Mary L.	Frank Richards ^{et al}	399	216
Kennedy	Mae Bacon ^{et al}	Oscar L. Carey	400	192
Keller	Martha Williamson ^{et al}	Rev. Hugh J. Hicks ^{et al}	401	356
King	Merrill ^{et al}	David Samuel Joseph ^{et al}	401	370
Kesley	Marie J.	William M. Walton, Jr. ^{et al}	403	234
King	Merrill ^{et al}	William Monroe Talbot ^{et al}	404	60
Kelley	Mahlon ^{et al}	Ruth G. Wilkins	406	276
King	Merrill ^{et al}	Hester Laws ^{et al}	407	175
Kelley	Mae	Charles C. Jones ^{et al}	409	74
King	Merrill ^{et al}	Herman A. Harrison ^{et al}	409	92
King	Merrill ^{et al}	Eloa C. Hastings ^{et al}	412	271
King	Merrill ^{et al}	Frank A. Calhoun ^{et al}	414	559
King	Merrill ^{et al}	Walter J. King ^{et al}	419	69
Kew	Minnie M.	Standard Ind Corp.	419	353
King	Merrill ^{et al}	Fred L. Ward ^{et al}	416	42
Keil	Max ^{et al}	Paul C. Gray	420	246
King	Merrill ^{et al}	Robert L. Oliphant ^{et al}	420	298
King	Merrill ^{et al}	State of Delaware	418	161
King	Merrill ^{et al}	Clara Mae Carey	417	416

GRANTOR	To	GRANTEE	Book	Page
King,	^{stat} Merrill G.	State of Delaware	418	9
Keer,	Minnie M.	Elmer C. Pride ^{stat}	427	319
King,	Merrill G. ^{stat}	Kenneth P. King, ^{stat}	427	592
King,	Merrill G. ^{stat}	Pilgrims Hallways Church of Christ	429	415
King,	Merrill G. ^{stat}	Oliver Charles Hayes, ^{stat}	431	230
Roster,	Mary C. ^{stat}	Emory J. Whaley, ^{stat}	431	412
King,	Merrill G. ^{stat}	St. Marie Carmine	432	77

GRANTOR		To	GRANTEE		Book	Page
Knop	Nehemiah	Littleton	Townsend	33	35	
King	Nancy etal	George	Gray	41	338	
Kingsberry	Nathan	Jedediah D.	Evans	48	473	
Kingsberry	Nathan	Nehemiah	Redden	49	325	
King	Nathaniel M.	Theodore	Mitchell	50	15	
Kendrick	Nancy F. etal	Joseph	Mauell	51	22	
King	Nathaniel etal	Polly R.	Jones	65	4	
King	Nathaniel etal	Benjamin	Hearn	65	209	
King	Nathaniel etal	Benjamin S.	King etal	69	68	
King	Nathaniel etal	John W.	Kelch	69	255	
King	Nathaniel	Benjamin S.	King	75	151	
Keeler	Noah D. etal	Joseph H. K.	Wells	78	575	
Keley	Norman (Jrus.)	Miers R.	Richards	82	532	
Kelley	Norman (Jrus.)	Jacob H.	Arnwell	82	533	
Keeler	Noah D.	Benjamin	Stover	84	209	
Kelley	Norman	Peter S.	Walls	85	58	
Kelley	Norman	Alfred	Coard	85	180	
Kelley	Norman (Jrus.)	Josiah D.	Walls	85	332	
King	Nathaniel	Samuel S.	Evans	86	541	
Kelley	Norman	Alfred P.	Robinson	90	177	
King	Nathaniel	Mathias	King etal	90	402	
Kelley	Norman etal	Charles	Kelly etal	91	504	
Knowles	Nancy E.	Louisa J. B.	Truitt etal	119	60	
Knowles	Nancy E.	Louisa J. B.	Truitt etal	135	64	
King	Nathaniel etal	Sarah	Frout	182	195	
Knowles	Noah W. etal	Frank	Gordy	197	503	
King	Nathaniel H. etal	Raymond P.	King	256	371	
Kimmer	Nehemiah J. etal	W. Dallas	Kibler	248	105	
King	Nathaniel H. etal	State of	Delaware	287	5	
King	Nellie B. etal	Calvin	Oliphant	297	142	
Kirk	Nellie B. etal	Ida E.	German	298	295	
Klatt	Nellie Stoddard, etal	Bernice Stoddard	Layton, etal	301	514	
Kravitz	Nathan, etal	James A.	Brasure	309	505	
King	Nellie B. etal	Calvin S.	Oliphant, etal	312	374	
Knowles	Nolan S. etal	Paul M.	Swil, etal	330	321	
Kirk	Nellie Beach, etal	Joseph M.	Swil, etal	334	41	
Knowles	Noah S. etal	George	Weldon Morris	341	424	
King	Nathaniel Harvey	State of	Delaware	355	224	
King	Nathaniel H. etal	William H.	Parsons, etal	349	221	
Klatt	Nellie Stoddard etal	Bryant S.	Klatt	361	582	

12897

GRANTOR		To	GRANTEE	Book	Page
Kinder	Owens et al		Jacob W. Prettyman	48	21
Kinder	Owens et al		Joshua Obier	53	348
Kinder	Owens et al		John S. James	54	320
Kinder	Owens et al		Whittington Williams	60	364
Kidney	Orman et al		Jonathan Moore	83	130
Kenney	Orrin et al		L. R. Dickerson et al	203	215
Kenney	Olive M. et al		Ira C. Ellis	210	555
Kenney	Orrin L. et al		George S. Hastings	236	452
King	Otis H.		Elijah Frank Collins	242	107
King	O. B.		Standard Oil Co. of N.J.	288	305
Killeder	Orville G. et al		United States of America	309	89
King	Oscar B. et al		Fore Trust, et al.	328	484
Kinnikin	Oscar E. et al		Edifton G. Lawrence, et al.	329	18
King	Oscar B. et al		Emery Short, et al	339	197
Kabelka	Otto		Mary Ann Little Kabelka	345	245
Kabelka	Otto		Robert C. Burton	345	249
Kinnikin	Oscar et al		Hance Clifford Kinnikin, et al	356	64
King	Oscar B. et al		Flora C. Kinnin,	362	566
King	Oscar B. et al		Harry D. Kinnin,	369	51
King	Oscar B. et al		Virgie M. Jester,	369	115
King	Oscar B. et al		Charles E. Kinnin,	371	468
King	Oscar B. et al		Blauche L. King,	371	480
King	Oscar B. et al		E. Paul Johnson,	375	403
King	Oscar B. et al		Arthur Lee Pittard, et al	375	431
King	Oscar B.		State of Delaware,	380	564
Kinnikin	Oscar E. et al		Oliver H. Johnson,	382	480
King	Oscar B. et al		Delaware Amalgamated Light Co.	399	249
Kabelka	Otto		Raphkin Realty Co.	392	530
King	Oscar B. et al		Walter G. Johnson, et al	399	23
Kiddler	Orville G. et al		Isaac L. Bennett	399	390
King	Oscar B. et al		Town Council of Georgetown	412	221
King	Oscar B. et al		William J. Archer,	415	92
Kinnikin	Oscar E. et al		Bessie E. Marshall	420	102
Kinnikin	Oscar E. et al		Emma Florence Adkins	417	553
Kinnikin	Oscar E. et al		Walter L. Littleton, et al	419	243
Kinnikin	Oscar E. et al		David Woodrow Boyce, et al	420	144
Kinnikin	Oscar E. et al		Leon J. Wingate,	419	263
Kinnikin	Oscar E. et al		Edwood A. Lord, et al	419	264
Kinnikin	Oscar E. et al		William B. Venables, Jr.	420	148
Kinnikin	Oscar E. et al		Norman J. Ake,	421	59

ADDVA

GRANTOR	To	GRANTEE	Book	Page
Kollock	Phillip	Mary Jackson	23	365
Kello	Crescilla	Tilman Gray	24	105
Kollock	Phillips	Whittington	25	181
Kollock	Phillip	Joran Griffith	26	257
Kollock	Phillips et al	William Hill Wells	28	337
Kollock	Philip et al	State of Delaware	29	200
Kollock	Philip et al	State of Delaware	29	200
King	Peter et al	Hudson Darters	29	266
Kollock	Phillip et al	State of Delaware	32	102
King	Peter et al	Thomas Froks	34	544
King	Peter et al	Abraham Adams	35	623
King	Prucilla	George King	36	288
King	Patty et al	Jacob King	41	370
Knowles	Phillip et al	David Williams	54	427
Kinnikin	Carry et al	Thomas Kinnikin	60	65
Kinnikin	Prucilla et al	Thomas Kinnikin	60	65
Konder	Crescilla et al	Anna M. Kard	125	416
King	Phillip et al	Oliver Cordrey	142	246
King	Phillip et al	Era M. Cornelly	160	445
King	Peter et al	Cornelius W. Joseph	163	40
Konetzky	Peter et al	Paul J. Scott	125	245
Kerrigan	Phillip et al	Albert S. Hardy et al	234	125
Kenney	Paul R. et al	John Emerson Duerhoff	259	59
King	Phillip et al	Peoples Nat. Bank et al	264	171
King	Phillip et al	James H. Lecates	264	173
Kenney	Paul R. et al	Ralph Emory Willey	269	480
Knowlton	Parker R. et al	Trustees of St. John's M. E. Church	274	220
Kenney	Paul R. et al	State of Delaware	276	493
Keller	Paul et al	Roger D. Addy	285	265
Kenney	Paul R. et al	State of Delaware	292	76
King	Peter N. et al	The Cleveland Petroleum Corp	295	164
King	Philip C. et al	Raymond E. Mcgee, et al	297	7
Knorr	Paul W. et al	Fannie F. Welch	302	180
Knorr	Parasene C.	Wallace E. Trutt	302	322
King	Peter	Leo H. Hirsch, et al	303	485
Kirby	Paris C. et al	Sadie L. Potter	306	415
Kirby	Paris C. et al	Elmer J. Benson	306	556
Kirby	Paris C. et al	Filli G. Cesner et al	307	277
Kirby	Paris C. et al	William R. McElvain	308	42
Kinnikin	Paul J. et al	Eva R. Van Volkenburg et al	308	52
Kenney	Pearle M. et al	Paul H. Kenney, et al	309	562

A 13671

GRANTOR	To	GRANTEE	Book	Page
Kennedy	Paul R. et al	John Howard Lyons	316	166
King	Philip L. et al	John H. Massey, et al	316	1188
Kennedy	Paul H. et al	Federal Home Loan Bldg. Co	338	168
Kates	Paul H. jr. et al	Frank M. Jones	331	71
Kaiser	Paul J. et al	Bernice Mullyer	338	293
King	Peter	James E. Prock, et al	348	516
King	Phillip L. et al	Lawrence C. Bryce, et al	354	126
Kennedy	Paul R. et al	Delaware Canal Electric Co	310	487
Kinskin	Paul J. et al	Edward G. Pury	357	254
K. M. K.	Paul H. et al	William H. Smith et al	362	104
Kennedy	Paul J. et al	William D. Johnson	367	286
King	Philip L. et al	Pearl	375	582
King	Phillip L. et al	Rapkin Realty, Inc	385	224
Keller	Paul et al	Marguerite R. Bronds, et al	395	401
Kenton	Preston L. et al	Gilbert C. Cosden, et al	395	457
Kladky	Pauline et al	Yuba V. Allmuth	398	581
Kennedy	Paul H. et al	Delaware Power & Light Co	389	562
Kinnes	Paul et al	State of Delaware	402	128
Kennedy	Paul J. et al	Mildred H. Shipley	420	177
Kennedy	Paul J. et al	Howard F. Lane	422	62
Kenton	Preston L. et al	State of Delaware	417	402
Kennedy	Paul H. et al	Delaware Power & Light Co	405	68
Kestiles	Paul H. et al	Raymond Melony, et al	423	362
Kelley	Phyllis H.	William D. Shellady, et al	424	130

GRANTOR	To	GRANTEE	Book	Page
AAD974		No		
		S		

	GRANTOR	To	GRANTEE	Book	Page
	Killen	Robert et al	Levin Dwynter	27	140
	Knowles	Robert et al	Samuel Elliott	30	437
	Knowles	Richard et al	James W. Bradley	34	45
	Knowles	Richard et al	George English	47	364
	Knowles	Robert et al	Uriah S. James	60	372
	Knowles	Robert et al	David M. Knowles	63	231
	Kirby	Robert et al	Joseph Maples	65	324
	King	Robert et al	David C. Hammons	96	81
	Knowles	Robert E. (et al)	Joseph F. P. Smith	101	281
	Knowles	Robert E. (et al)	William S. Moore	101	299
	Knowles	Robert E. (et al)	George C. Wiley	100	486
	Knowles	Robert E. (et al)	Luther J. Moore	102	357
	Knowles	Robert E. (et al)	Daniel J. Fooks	106	284
	Kenney	Richard R. et al	Solomon S. Kenney	107	197
	King	Rachel et al	John L. McKim	120	282
	Kenney	Richard R. et al	John W. Jenkins et al	129	336
	Kenney	Richard R. et al	Sydney Kenney	133	83
	Kenney	Richard R. et al	Sydney Kenney et al	139	500
	Kenney	Richard R. et al	Frank G. Cooper et al	155	242
	Kaufman	Ruben M.	William F. Haines	156	271
	Knowles	Robert E. et al	Rufus E. Elliott	157	388
	Kohler	Kella et al	Ann E. Carey	160	436
	Kling	Raldo et al	Norman Collier	162	234
	Kohler	Kella et al	Alfred H. Leites	162	474
	Kenney	Richard R. et al	Ella G. Donovan	168	385
	Kollock	Raymond L. et al	Rufus D. Lingo Jr.	173	326
	Kollock	Raymond L. et al	Joseph A. Kollock	179	199
	Kollock	Raymond L. et al	Joseph A. Kollock	180	440
	Kenney	Richard R. et al	Solomon S. Kenney	181	519
	Kemp	Rapina et al	George W. Crossmore	185	310
	Kenney	Richard R. et al	Caleb S. Kenney	191	335
	Hidwell	Robert G. et al	John A. Griffith et al	194	459
	Knowles	Robert H. et al	Benjamin S. Coulburn	203	523
	Kenney	Richard R. et al	Rachel B. Ross	204	489
	Kane	Ralph Evans	Delaware Railroad Co.	205	139
	Kane	Ralph Evans	Delaware Railroad Co.	210	574
	Knowles	Robert E. et al	Albert H. Waller et al	243	497
	King	Rickel O'Brien et al	Nathan R. Colbs	245	1
	Kollock	Raymond L. et al	State of Delaware	247	14
	Kenney	Richard R. et al	John Wedderburn	200	444

AAND971

GRANTOR	To	GRANTEE	Book	Page
Kenney	Richard R. et al.	John Wedderburn	258	446
Knowles	Robert H. et al.	Mary R. Bryan	254	231
Knowles	Robert C. et al.	Clude B. Rodney	257	125
King	Ray et al.	State of Delaware	258	148
King	Ray H.	Richard L. Beebe et al.	259	97
Kenney	Robert D. et al.	Joseph H. Copeland	259	266
Hidwell	Robert L. et al.	Harry W. Smith	268	476
Kenney	Rhoda W. et al.	Ralph Emory Wiley	269	480
Kenney	Robert D. et al.	Joseph H. Copeland	271	26
Kenney	Robert D. et al.	William Elwood Wright	274	225
Kenney	Roda W. et al.	State of Delaware	276	493
King	Ralph P. et al.	State of Delaware	276	544
King	Rickchen O.	Charles Henry King	277	53
Kemp	Robert D. et al.	Edith P. Seaman	278	116
Kessler	Robert W. et al.	Rehoboth By the Sea Realty Co.	282	543
Kessler	Robert et al.	Fredonia L. Lofland et al.	282	555
Kenney	Rufus B. et al.	Beniah C. Bavis	289	592
Kollock	Raymond L. et al.	Curtis H. Stein	291	296
Kollock	Raymond L. et al.	Raymond L. Kollocks	291	298
Kenney	Rhoda W. et al.	State of Delaware	292	76
Kirby	Ruth Full	State of Delaware	292	299
Kruifer	Roman et al.	James Thomas Parrott	293	307
King	Robert J. et al.	The Cleveland Petroleum Corp.	295	178
King	Ralph P. et al.	The Cleveland Petroleum Corp.	295	178
Kinney	Ruby L. et al.	State of Delaware for use of Sussex County	297	440
Klatt	Rudolph J. J. et al.	Bernice Stoddard Layton, et al.	301	514
Kemp	Robert D. et al.	Josephine Schuyler Bailey	307	22
King	Raymond V.	A. S. Woolley Co. Inc.	312	415
Kaiser	Regina, et al.	Army V. Kaiser	312	569
Kellerman	Remond E. et al.	Daniel F. Kellerman	313	80
Koeppe	Rudolph H. et al.	James B. Koeppe	315	250
Koeppe	Rudolph et al.	Eastern Shore Pub. Service Co.	315	434
Koeppe	Rudolph et al.	Eastern Shore Pub. Service Co.	315	435
Kinney	Rhoda, G. et al.	John Howard Lyons	316	166
Koos	Rudolph et al.	William D. Curtin et al.	316	603
Klady	Ralph H. et al.	Job Stebbin Culver, et al.	318	157
Kicker	Rose E. et al.	Ernest Morando, et al.	320	205
Kirby	Ruth Full, et al.	Bessie M. Warren,	325	287
Kollock	Raymond L. et al.	State of Delaware	325	403
Kenney	Richard P. et al.	Susan S. Singer	329	113

GRANTOR	To	GRANTEE	Book	Page
Kludy.	Ralph, stat.	Stewart P. Quinn, Fayette.	329	5 10
Kover.	Rudolph, stat.	Lloyd C. Williams, stat.	331	341
Kover.	Ruth W. Kider	John L. Scripps, stat.	333	293
King.	Ralph C. stat.	Oscar Wilson,	334	492
Kirby.	Ruth G. stat.	Edith C. Harrington	344	191
Kedney.	Robert D.	Jane Carr	348	538
Kennedy.	Roy G. stat.	Delaware Power & Light Co.	348	575
Kludy.	Ralph H. stat.	George B. Brunningham	352	426
Kellan.	Robert stat.	Jimmie H. Moore.	353	586
Klatt.	Rudolph stat.	Delaware Rural Electric Assn.	310	331
Kallock.	Raymond G. stat.	Freeman J. Campbell,	358	410
Kirby.	Robert J. stat.	Bessie M. Warren,	359	413
Kaeppel.	Rudolph, stat.	Delaware Power & Light Co.	360	66
Kaeppel.	Rudolph G. stat.	Walter Council Wood, stat.	361	376
Kamp.	Roy G. stat.	Harvey L. Marvel, stat.	363	263
Kovar.	Rudolph stat.	Edwin C. Moore, stat.	364	356
King.	Raymond C.	Olin D. Johnson,	367	112
Kell.	Robert G. stat.	Blanche E. Peters,	369	15
Kerney.	Glenn G. stat.	Olin D. Johnson,	369	286
Klatt.	Rudolph stat.	Dwight S. Klatt,	369	582
Kerney.	Roy G. stat.	George S. Phillips, stat.	372	455
Kirgel.	Robert G. stat.	Commissioners of Philadelphia	375	49
Kerney.	Roy G. stat.	Mary K. Siger, stat.	378	94
King.	Raymond G. stat.	State of Delaware	343	561
King.	Raymond Thomas	George D. Baker, stat.	381	133
King.	Raymond J. stat.	H. Morris Meredith, stat.	381	264
King.	Raymond Thomas	Harry Wesley Torbert, stat.	382	27
Kirby.	Robert J. stat.	Wm. G. New, stat.	384	595
Kerney.	Roy G. stat.	Delaware Power & Light Co.	379	362
King.	Richard H. stat.	Kaplan Realty, Inc.,	385	224
King.	Robert M. stat.	Kaplan Realty, Inc.,	385	224
King.	Roy C. stat.	Elwood Stevenson, stat.	386	485
Kennedy.	Robert C. stat.	Fred C. Seyer, stat.	388	299
King.	Roy C. stat.	Edwin C. Moore stat.	392	199
Kirby.	Russell Ruddy	Jerome A. Kinsman	393	115
King.	Richard M. stat.	Noah King, stat.	394	371
Kirby.	Russell, stat.	State of Delaware	390	60
Kirkwood.	Ruth H. stat.	Elizabeth M. Anglin	398	405
Korpinen.	Robert stat.	Noah B. Smith, stat.	399	251
Kirkwood.	Ruth H. stat.	John J. Gowless, Jr.	400	217

E2007A

GRANTOR	To	GRANTEE	Book	Page
King.	^{still} Raymond P.	Herbert Stanley Edenham	404	16
Karl,	Galph	School District of Dover		
Kirby.	Russell P.	Board of Education of the City	413	41
King.	Owland P.	Isaac D. Short, Adm	414	331
Kenny.	Boy D.	Delaware Power & Light Co.	389	438
Kenny.	Boy D.	State of Delaware	407	119
King.	Raymond P.	State of Delaware	407	184
Kearikin,	Raymond W.	Marshall H. Wilson	415	170
Klingel,	Robert L.	Thomas Collins	421	124
Kohn.	Robert J.	State of Delaware	418	176
King.	Raymond P.	Delaware Power & Light Co.	405	75
Kenny.	Boy D.	Delaware Power & Light Co.	405	464
Kimney,	Richard H.	Mrs. V. Donovan	423	449
Kimney,	Richard H.	William S. Schmitt	424	375
Kron,	Paul W.	Elizabeth J. Short		

	GRANTOR	To	GRANTEE	Book	Page
	Kollock	Simon et al	John Elliott	23	295
	Kollock	Simon	Stephen Harris	23	380
	Kello	Sally	Silman Gray	24	22
	Kollock	Simon	William Rodney	27	275
	Kollock	Simon	Dirickson nd Waples	29	468
	Kershaw	Sally	Thomas O'Neal et al	34	84
	Kollock	Simon	George Messer	34	210
	Kinney	Samuel et al	John Bulleny	34	394
	Kershaw	Sally	Jeese Green	36	468
	Kinney	Samuel	Joshua Kinney et al	37	309
	Kershaw	Sally et al	Isaac W. Cooper	37	401
	King	Samuel et al	Gillie Kennickin	42	124
	King	Samuel M.	William Waller	43	157
	King	Samuel M.	Samuel C. Painter et al	43	332
	King	Samuel M.	Charles Vaughan	43	335
	Kollock	Simon	Goldwell W. Gibbons	43	418
	Kollock	Sarah	Ann W. Waples	48	141
	Kinney	Samuel et al	Trust M. E. Church th Little Creek	50	464
	King	Sothy	Ebenezer Gray	52	335
	Kinney	Samuel et al	Samuel Kinney Jr	61	241
	King	Sothy et al	Collins Pennwell	62	197
	Kinney	Samuel	John N. E. Callaway	62	238
	King	Sothy	Noble J. King	65	15
	King	Sothy	Nathaniel King	67	146
	Kinney	Samuel	William B. Records	67	212
	Kinney	Samuel et al	Bottingford. Dickerson	70	221
	Knopf	Samuel	Curtis Scott	71	553
	Knopf	Samuel et al	Henry C. Johnson	74	243
	Kinney	Samuel et al	John S. Besset	74	681
	Kinney	Samuel (Sr.) et al	John J. Waller	76	254
	Kinney	Samuel Sr.	William H. Waller	76	256
	Killem	Stephen et al	Joseph Crump	77	122
	Killem	Stephen et al	Lewis N. Allendorf	77	125
	Kinney	Samuel Jr. et al	William S. Callaway	78	240
	Knopf	Samuel et al	George C. Blanchard	82	158
	Knopf	Samuel et al	Samuel O. Rawleigh	83	1
	Kinney	Samuel	Eli Hastings et al	84	56
	Kinder	Samuel W.	William H. Stephens	84	130
	Kinder	Stephen W.	Jacob Kinder	84	253
	Kinney	Samuel Sr.	Ebenezer Waller	87	367

GRANTOR	To	GRANTEE	Book	Page
Kinney	Samuel Sr.	Charles W. Watson	87	578
Kinney	Samuel W. et al	Bridgville Cemetery Co.	88	281
Kinney	Samuel Sr.	John T. Waller et al	89	54
Kinney	Samuel Jr. et al	William A. Wooten	89	113
Kimble	Sarah et al	Rachel A. Gamel	89	217
Knot	Sarah et al	Henry S. Bennett	91	89
Knot	Samuel et al	Henry S. Bennett	91	89
Kinney	Samuel Sr.	George S. Records	93	147
Kinney	Samuel et al	Joshua H. Marvel	98	282
Kinney	Samuel W. et al	Felley Moore	99	212
Kinder	Samuel W. et al	Matthew H. Gray	99	568
Kinder	Stephen W.	Samuel H. Nelson	100	186
Kinder	Samuel W.	Henry W. Vivin	104	67
Kinney	Soon M.	William H. Cannon	106	148
Kinney	Samuel L. et al	Solomon S. Kinney	107	197
Kinney	Sydney et al	Solomon S. Kinney	107	197
Kinney	Samuel J.	Margaret A. Turford	108	475
Kinney	Soon M. et al	William D. Johnson	110	556
Kinney	Soon M. et al	Levi J. Warrington	114	76
Kinney	Soon M. et al	William S. Kinney	118	103
Kinney	Samuel et al	Richard R. Kenney	125	532
Kinney	Samuel et al	Solomon S. Kenney	125	584
Kinder	Stephen W.	William M. Pressure	127	518
Kinney	Samuel L. et al	John W. Jenkins et al	129	336
Kinney	Solomon et al	John W. Jenkins et al	129	336
Kinney	Samuel L. et al	Sydney Kenney	132	83
Kinney	Solomon et al	Sydney Kenney	132	83
Know	Samuel M. et al	Robert J. Hastings	134	354
Kinder	Samuel L. et al	Charles W. Andrew	135	178
Kinder	Samuel W. et al	Peter Calhoun	138	362
Kinney	Samuel L. et al	Sydney Kenney et al	139	511
Kinney	Solomon et al	Sydney Kenney et al	139	510
Kinney	Sydney et al	Richard R. Kenney et al	139	500
Kinney	Solomon et al	Lizzie L. Tractor	149	294
Kinney	Solomon et al	Sarah L. Short	150	392
Kinney	Samuel L. et al	Laura A. T. Lades	157	224
Kinney	Sydney et al	George Hastings et al	157	477
Kinney	Solomon et al	Joseph D. Elliott	162	477
Kinney	Samuel et al	Joseph D. Elliott	162	477
Knowles	Sarah L.	Lulu M. Cornaway	162	539

GRANTOR	To	GRANTEE	Book	Page
Kennedy	Samuel J.	W. Wales Cooper	168	414
Kinder	Samuel W. et al	George H. Hall	171	435
Kirby	Susan C. et al	Benj. F. Kirby	182	147
Kemp	Samuel et al	George M. Crossmore	185	310
Knowles	Sarah L. et al	John B. Messick	191	11
Kahn	Sarah et al	William S. Messey	193	279
Kinney	Samuel et al	Gen. Alexander W. Records	196	319
Kennedy	Solomon S. et al	John C. Rodney	197	443
Kennedy	Samuel S. et al	Elias S. Culver	203	530
Kennedy	Solomon S. et al	State of Delaware	212	47
Kennedy	Solomon S. et al	Joshua J. Vincent	212	357
Kirby	Susan C. et al	Noah Donovan	215	202
Kennedy	Susie P. et al	William B. Maddox	216	560
Krause	Samuel S. et al	Joseph W. Ellis et al	221	68
Kennedy	Solomon S. et al	Granville Windsor	221	397
Kline	Sol et al	Olive Price	223	109
Kline	Sol et al	Mary H. Lewis	229	136
Kussinger	Simon C. et al	John L. Evans	233	296
Kennedy	Solomon S. et al	Marvil Cucking Co.	237	596
Kinder	Samuel W. et al	Sarah A. Kildarde	239	357
Kirby	Susan C.	Lester W. Edmund et al	239	525
Kinney	Strin M. et al	Mary A. Hollis	248	410
Kinney	Strin M. et al	Howard F. Lane	245	219
Kline	Sol et al	John E. Kern	258	255
Kline	Sol et al	Samuel James Holland	260	48
Kline	Sol et al	Guy Robinson	260	130
Kennedy	Samuel L. et al	Elzie C. Thomas et al	260	231
Kline	Sol et al	Alberta Coker et al	261	85
Kline	Sol et al	Leroy Coker et al	261	85
Kinder	Sarah L. et al	Victor Hurley	261	314
Kzamm	Solomon et al	Anis Pittard et al	265	413
King	Samuel et al	Arthur D. Root et al	269	512
Kramer	Stephen E. et al	Edna F. Barr	284	161
Kline	Sol et al	Samuel James Holland	284	365
Kennedy	Samuel J.	Samuel G. Ralph	288	267
Kennedy	Samuel L. et al	Sussex Trust Co.	290	78
Kennedy	Samuel L. et al	Elzie C. Thomas et al	293	539
Kennedy	Samuel L. et al	Elias Staten Culver	294	590
Kinder	Sarah J. et al	United States of America	309	89
Kennedy	Samuel J. et al	Pure Ice Co.	316	101

AAND974

GRANTOR		To	GRANTEE	Book	Page
Knoll,	Stephen P. stat		George P. Hill	316	598
Knoll,	Stephen P. stat		Ernie D. Donovan, des.	318	176
Knopf,	Samuel's des.		Franklin Reper, des.	321	489
Knie,	Norma S. stat.		Wilson C. Hatfield	325	378
King,	S. May, stat		Larry F. Bittlingham	332	521
Knoll,	Stephen P. stat		State of Delaware	335	155
Kiss,	Stephen stat		Joseph O. Morak,	348	229
Kissman,	Samuel		Agnes Young Russell,	349	9
Knoll,	Stephen P. stat		Napoli Knoll,	350	333
Knoll,	Stephen P.		Joseph Knoll	351	245
Keil	Samuel F. stat		William C. Coole,	351	168
Knoll,	Stephen P.		Joseph Knoll,	352	161
Keil,	Samuel F. stat		Ernest E. Sipple,	359	166
Keil,	Samuel F. stat		Richard S. Russell,	359	183
Keen,	Stanley H. stat		Maurice B. Thompson, stat	359	520
Keen,	Samuel M. stat		Robert Lee G. Miller, stat	360	491
Keimney,	Sarah E.		William M. Godwin, stat	369	64
Kiss,	Steve		Carper H. Sennett, stat	383	593
Kruppa,	Stephen, stat		Charles C. Orth, stat	386	148
Keaton,	Samuel, stat		Floyd C. Schaffer, stat	387	491
Knorr,	Stephen C. stat		John B. Thornburgh, stat	394	523
Keil	Samuel F. stat		Edward N. Henderson, stat	397	261
Keen,	Stanley H. stat		Forrest H. Snyder, stat	404	223
King,	Sudler, stat		Lula H. King	411	344
Klemm,	Stanley, stat		Harry W. Bowden	416	444
Keil,	Samuel F. stat		Paul C. Gray,	420	246
Kruppa,	Sarah, stat		Sara R. Parsons, stat	423	166
Kirby,	Sarah J. stat		Delaware Power & Light Co.	430	46
Kirby,	Sarah J. stat		Delaware Power & Light Co.	430	253

	GRANTOR	To	GRANTEE	Book	Page
	Killam	Thomas etup	Benjamin Holland	34	491
	Kellum	Thomas etup	Benjamin Holland	35	484
	Knowles	Thomas etup	Isaac Knowles	37	18
	Knowles	Thomas etup	Ezra Moore	38	286
	Knowles	Thomas etal	Samuel Messick	40	113
	Knight	Tilghman	Joseph Oliver	46	74
	Knight	Tilghman etal	John Gray	49	28
	Knight	Tilghman	Joseph Oliver	50	241
	Kinnikon	Thomas etal	William Knowles	50	364
	Knight	Tilghman etup	Aaron Marshall	50	382
	Knowles	Thomas etup	Jacob Knowles	54	211
	Kinnikon	Thomas etal	William W. Dashiell	61	514
	Knowles	Thomas etal	Hiram T. Downing	67	131
	Knowles	Thomas etal	George W. Moore	70	177
	Knowles	Thomas etal	John L. O'Day	70	366
	Knowles	Thomas etup	John P. Owens	71	73
	Knowles	Thomas etup	William H. Hearst etal	71	234
	Knowles	Thomas etup	Isaac H. Knowles	71	458
	Knowles	Thomas etal	James Johnson	72	562
	Kinder	Tilghman etal	William C. Cannon	74	467
	Knowles	Thomas etal	James Benton etal	78	119
	Kinder	Tilghman etal	Thomas H. Brown	78	199
	Knowles	Thomas etup	Henry L. Hopkins	78	394
	Knowles	Thomas etup	James D. Andrew	78	466
	Knowles	Thomas etup	Jacob S. Manners	79	545
	Kinder	Tilghman etup	George H. Vigent	86	376
	Kinder	Tilghman etup	J. Newton Shargelt	105	446
	Kinder	Tilghman etal	Edgar L. Kinder	109	156
	Kreer	Theodore etal	Lucy Wetwell	137	280
	King	Thomas etup	John T. Savage	142	294
	King	Thomas etal	George W. Shockley	146	370
	Kemp	Thomas W.	James Alexander	150	148
	Kreer	Theodore etal	William S. H. Williams	157	269
	Kemp	Thomas W.	John T. Vandenberg	154	277
	King	Thomas etal	Thomas H. King	157	41
	Kreer	Theodore etup	Robert Short	163	214
	Kemp	Thomas etal	Adelaid M. Leary	165	336
	King	Thomas H.	John T. Savage	166	123
	Kemp	Thomas W.	William A. Lawson	166	559
	King	Theodore etup	Jasper C. Adams	168	412

AAND971

GRANTOR	To	GRANTEE	Book	Page
King	Theodore et al	Lois of W. Marvil	169	16
King	Theodore et al	Thomas J. Waller	169	18
King	Theodore et al	William H. Hearn	171	549
King	Theodore et al	Thomas J. Waller	172	568
King	Theodore et al	Wilber A. Bryan	173	396
King	Theodore et al	James C. Hastings	173	496
King	Theodore et al	William D. Boyce	173	585
King	Theodore et al	William F. Baker	174	362
King	Theodore et al	Isaac W. Sullivan	174	508
King	Theodore et al	William B. Gandy	179	327
Kreer	Theodore M. et al	George C. Graham	182	158
Kemp	Thomas W. et al	George W. Crossmore	185	310
Kellen	Thomas C. et al	J. Frank Case et al	192	280
Kreer	Theodore M. et al	Minnie M. Kreer	196	469
King	Theodore et al	Mearl J. Elliott	215	43
Kemp	Thomas W. et al	George P. Seelye	221	283
Kellen	Thomas C. et al	Ella M. Jackson	252	492
Kellen	Thomas C. et al	William Schaefer et al	252	494
Kellen	Thomas C. et al	Richard C. Edsell et al	254	565
Kellen	Thomas C. et al	Frederick N. Steink	256	544
Kellen	Thomas C. et al	Henry Jordan et al	261	197
Kellen	Thomas C. et al	Lottie M. Smith	265	93
Kemp	Thomas W. et al	Paul Adams	281	289
Kemp	Thomas W. et al	Elsie B. Butler	281	290
Kemp	Thomas W. et al	H. H. Halliger	281	125
Kemp	Thomas W. et al	Ira C. Smith et al	281	337
Kiah	Thomas H. et al	William H. Crewman	282	453
Kiah	Thomas H. et al	Nathan Frank Loephas	282	455
Kellen	Thomas Edward et al	John S. Isaacs	311	244
Koran	Theodore et al	William D. Benton et al	316	603
Kutney	Thomas C. et al	Paulina Anna Kutney et al	342	57
Kemp	Thomas S. et al	Edw. L. Heberlick et al	360	416
Kemp	Thomas et al	Robert D. Bennett et al	369	200
Kahan	Theodore G.	Virgie C. Pinder	375	524
Kane	Thelma H. et al	Henloper Acres, Inc.	396	109
Kellen	Thelma J. et al	Lula H. King	411	344

GRANTOR	To	GRANTEE	Book	Page
Kidwell	Virginia M. et al	John A. Griffith et al	194	459
King	Viola W. et al	Harry E. Spicher	225	36
Kidd	Vina C.	Robert W. Daisey	266	175
Kidwell	Virginia M. et al	Harry W. Smith	268	476
Knop	Viola W. et al	Charles H. Ellingworth	277	378
Kirby	Virginia B. et al	Sadie E. Potter	306	415
Kirby	Virginia B. et al	Edmer J. Benson	306	556
Kirby	Virginia B. et al	Pillie S. Casner et al	307	277
Kirby	Virginia B. et al	William R. McIlveen	308	42
Kirby	Virgil M. et al	Lara H. Aronson	333	117
Kelley	Virginia L.	James M. Smith et al	353	162
Kelley	Vertis et al	Lara M. Ingram	383	300
Kennedy	Livingston et al	Helenopen Acres, Inc.	396	109
Kelley	Delma J. et al	Ruth E. Wilkins	406	276
King	Virgil L. et al	Delaware Power & Light Co.	389	326
King	Vertis et al	John A. Ingram	422	96
Knowles	Virgil M.	Caleb M. Wright	431	517

AAND971

GRANTOR		To	GRANTEE	Book	Page
Kinnakin	Waitman	William	Moore	25	280
Kenny	William et al	John	Townsend	25	456
Knowles	William et al	James	Tuiley	26	413
Kellingsworth	William	Cornelius	Cayter et al	28	266
Kennedy	William	State of	Delaware	30	282
Kenny	William et al	William	Keegan (Jr.)	31	10
Knowles	William et al	Stephen	Bennett	31	277
King	William	Southey	King	33	362
Knowles	William et al	Philip (Prime)	(Shaw)	35	288
Knowles	William	James	Abbott	35	538
Knowles	William	Philip	Bragham	36	27
Knowles	William (Sr.)	Isaac	Knowles	36	46
King	William	Jeremiah	Corwell	36	58
Knowles	William (Sr.)	William	Knowles Jr.	36	63
King	William	John J.	Corwell	36	71
King	William	Susan	Moore	36	82
Knowles	William	Isaac	Knowles	36	268
Kollock	William et al	Stephen	Holland	36	285
Knowles	William	Daniel	Knowles	36	287
King	William et al	Joshua	Jarmon	36	368
Knowles	William	Daniel	Knowles	37	45
Killingsworth	William et al	Henry	Davis	37	348
Kendrick	William et al	Jeremiah	Corwell	38	97
Knowles	William et al	Joseph	Chipman	40	204
Knowles	William et al	Elzey	Moore	40	465
King	William et al	George	Guy	41	338
King	William	James W.	Jones	41	413
Kenney	William et al	Jeremiah	Kenney	42	181
Killen	William et al	Lowder	Layton	42	214
Knowles	William	David	Moore	45	60
Knowles	William	William	Marcel	45	187
Knowles	William et al	Eagleton	Moore	45	343
Knowles	William et al	John	Moore	46	58
King	William et al	David	Moore	48	324
King	William et al	Philip	Wooten	49	214
Knowles	William et al	Arnon	Owens	49	378
Kenney	William et al	Elizabeth	Elliss	50	311
Kennidien	William et al	William	Knowles	50	364
King	William et al	Trustees of M. E. Church		50	421
Kenney	William et al	Trustees of M. E. Church	Little Creek H.	50	466

123071

GRANTOR		To	GRANTEE	Book	Page
King	William R.	David H.	King	51	12
Knowles	Wilson et al	Benjamin	Fiske	52	205
King	Williams et al	Benton H.	Gordy	53	327
Knowles	Wilson et al	Leah	Sirman	54	377
Knowles	Wilson et al	William	Gordy	55	68
Knowles	William et al	David R.	Walton	55	126
Kemp	William et al	George	Boyce	56	479
Knowles	William W. et al	Benjamin H.	Barley	57	541
Knowles	Wilson et al	Nathaniel	Hearn	58	252
Knowles	William W. et al	Goldsborough	W. Phillips	59	423
Knowles	William et al	Uriah S.	James	60	372
King	Williams et al	Daniel	Hasting	61	118
King	William B.	Isaac	Hearn	61	378
Kinder	Warren	David	Kinder	62	359
King	William T. et al	Isaac J.	Lunning	62	467
King	William R. et al	Joseph	Waples	63	336
Knowles	William W. et al	Josh	Phillips	64	158
Knowles	Wilson et al	David W.	More	64	286
Knowles	Wilson et al	Joseph	Ellis (ofld)	65	199
Knowles	Wilson et al	Thomas S.	Cusey	65	434
Kinder	Warren et al	James S.	Winwright	66	184
Kinder	Warren et al	William F.	Adams	67	52
Knowles	William S. et al	Hiram T.	Downing	67	121
Knowles	William J.	William W.	Dashill	67	333
Kinder	Warren et al	George S.	Lloyd	69	170
Knowles	William S. et al	George W.	More	70	177
Knowles	William	Thomas	Knowles	71	265
Knowles	William et al	John L.	O'Day	70	366
Knowles	Wilson et al	Jonathan O.	Collins	71	13
Kennedy	William S. et al	Samuel	Kennedy J.	71	515
King	William et al	Mary	Lynch et al	71	612
King	William et al	William A.	Dodd	71	661
Knowles	William J. et al	Isaac B.	Phillips	72	385
Kinder	Warren et al	Margaret	Williams	72	491
Knowles	William et al	James	Johnson	72	562
Knowles	Wilson et al	Jonathan O.	Collins	73	378
Kinder	Warren et al	William	Huffington	73	551
Kinder	Warren et al	Lannon	Willey	74	4
Kinder	Warren et al	James	Sullivan	74	458
Kinder	Warren et al	A. B. R.	Hale	75	274

GRANTOR	To	GRANTEE	Book	Page
Knowles	William H. b.	Thomas F. Knowles	76	391
Knowles	Wilson et al	Thomas B. Giles	76	430
Koontz	W. B. et al	Thomas L. Cannon	76	494
Koontz	W. B. et al	Thomas L. Cannon	76	495
Koontz	W. B. et al	Thomas L. Cannon	76	497
Knowles	William et al	James Centretal	78	119
Knowles	Wilson et al	Matthias F. Moore	78	578
Knowles	William et al	Arthur Mc Cleavey	80	242
King	William et al	George C. King	80	339
King	William et al	James A. West	80	342
Knowles	Wilson et al	Sidney B. Frost	80	561
Kinder	Warren et al	Lopley R. Jacobs	83	344
Knowles	Wilson et al	John Co. Rodney	84	38
Kinder	Wesley S.	Jacob Kinder	84	255
Knowles	William et al	Jonathan Waller	84	576
Kenton	William et al	Robert J. Sodd	85	75
Knowles	Wilson et al	William Co. Willy	87	164
King	Wingate	Julia King	87	169
Kennedy	William et al	Elijah W. Kennedy	90	82
Kinder	Warren et al	William E. Cannon	90	273
Kinder	William et al	Lopley R. Jacobs	91	146
Knowles	William et al	Nancy Knowles	91	267
Knowles	Wilson et al	Daniel J. Fooks	91	270
Kelley	W. H. et al	Charles Kelley et al	91	504
Kinder	Waller	Daniel B. Kinder	92	113
Knowles	Wilson et al	Jonathan Moore	92	473
Knowles	Wilson et al	George J. Waller	96	186
Knowles	Wilson et al	George J. Waller	96	190
King	Wingate et al	Shadrach Short	97	2
Kinder	Warren (agent)	Sarah J. Wroten et al	97	89
Knowles	Wilson et al	George J. Waller	97	381
Knowles	William W.	Delaware R. R. Co.	98	354
Kennedy	William et al	Mary Brookfield	99	235
Kinder	Wesley S.	Samuel H. Melon	101	202
Kennedy	William et al	Ebenezer M. Lowe	100	252
Pollock	William et al	Alfred L. Burton	100	457
Kinder	William et al	Jane M. Giner	102	132
King	Wingate et al	Peter R. Short	102	479
King	William F.	Trust of Kings M. E. Church	105	419
Knowles	William et al	Nancy Knowles	105	541

12867

GRANTOR	To	GRANTEE	Book	Page
King	William J.	Philip E. Davis	105	39
Kenney	William J. (et al)	Laurel Union Store Co.	108	226
King	William F.	Elijah G. Gordy	110	493
King	William A. et al	Mary E. Lynch	110	509
King	William F.	Martillia A. Barker	111	112
Kenney	William S. et al	William O. Johnson	112	41
Kinder	William F.	Margaret J. Howett	113	346
Kershaw	William et al	Charles H. Prettyman	114	361
Knowles	William W. et al	Mattie J. Johnson	118	274
Kenney	William S. et al	George Venables	119	372
Kenney	William S. et al	James Bullett	119	573
Kinder	Wesley S.	George W. Donoh	120	593
Kinder	Wesley S.	George W. Donoh	120	594
Kenney	William S. et al	George W. Riggins	122	149
Kern	Williamina (adms)	Robert H. Richards	126	454
Kershaw	William et al	Annie Benson	128	475
King	Wingate et al	Isaac Hitchens	130	443
Kinder	Warren et al	John E. Fricards	131	387
Keyes	Walter H.	Charles W. Walker	131	418
Kershaw	William et al	James C. Marvel	133	260
Kenney	William J. (et al)	Orlando V. Wooten	133	582
Kenney	William J. (et al)	Andrew J. Horsey	134	115
Kenney	William J. (et al)	Joshua D. Marvel	134	538
Kenner	William S. et al	Noah H. James	135	290
Kennedy	William J. (et al)	Washington R. Horsey	140	337
King	Wingate et al	Annie J. Callaway	141	362
Kenney	William S. et al	John F. Lane	142	476
Kenney	William S. et al	Joseph S. Gordy	146	235
Kollock	William J. et al	Levena V. Lingo	147	94
Kinder	William W. et al	William Brown	149	240
Kenney	William S. et al	Delaware Railroad Co.	151	38
Kenney	William S. et al	John F. Murray et al	152	214
Kinder	William S. et al	John E. Cannon	153	333
King	William F.	J. Dallas Marvel	155	110
Kinder	William F.	Oliver Elmer Wiley	160	306
Kinder	William F.	Mary Elizabeth Frame	160	318
Knowles	William H. et al	John T. Shiles	160	526
Vadd	Walter S. et al	Sussex Hotel Land Imp. Co.	161	185
Kenney	William S. et al	James E. Lloyd	163	38
Keller	William	Sarah Ann Balmforth	163	556

A48371

GRANTOR	To	GRANTEE	Book	Page
Kinney	William S. et al	Gertrude Collins	164	147
Keller	William	John W. Black	164	378
Kenney	William S. et al	Lefford F. Phillips	166	184
Kinney	William S. et al	Amanda C. Phillips	166	186
Keller	William	Thomas Lee et al	166	204
Klink	William S. et al	Henry W. Barker	166	257
Klink	William S. et al	William S. Kinney	166	537
Kinney	William S. et al	Albert G. Hill	167	63
Knowles	William S. et al	John W. Callaway	168	321
Kinney	William S. et al	George Vincent et al	169	284
Knowles	William S. et al	Granville Bacon	169	313
Kinney	William S. et al	Levi J. Warrington	170	336
Kinder	William S. et al	Oiver C. Willey	171	26
Kinney	William S. et al	Andrew M. Morgan	171	42
Kinney	William S. et al	Charles M. Hollis	171	45
Klink	William S. et al	Mrs Thomas Russum	174	44
King	William S. et al	Charles P. Messick	175	228
Knowles	William S. et al	Lewis Real Estate Co.	176	188
Kinney	William S. et al	Mary L. Dickerson	176	419
Knowles	William S. et al	Thomas C. Lynch et al	176	555
Kerlin	William S. et al	Joseph P. Felt	176	567
Knowles	William S. et al	Mary C. Palmer	177	17
Knowles	William S. et al	William P. Orr	177	20
Kinder	William S. et al	Thomas Heron	181	209
Kinney	William S. et al	William A. Larrimore et al	181	65
Kollock	William S. et al	Joseph B. Kollock	182	11
Kinney	William S. et al	Charles M. Hollis	182	79
King	William S. et al	Sallie Hoffer	184	192
Kollock	William S. et al	Elizabeth B. Kollock	185	24
Kinder	William S. et al	Robert R. Layton et al	186	148
Knowles	William S. et al	Margaret C. Lynch	186	205
King	Wingate	Isaac Hitchens	186	218
Kidd	W. S. et al	Charles M. Herman	186	558
King	William S. et al	Ellis H. King	187	536
Knowles	William S. et al	Irring L. Knowles et al	192	37
Knowles	William S. et al	Lizzie Records	192	486
Klotzbecker	William S. et al	George W. Miller et al	196	527
Kenney	William S. et al	Lloyd & Mrs. Manning Co.	197	454
Kliber	William S. et al	Robert Short	197	60
Kliber	William S. et al	Mollie Griffith	198	202

GRANTOR	To	GRANTEE	Book	Page
King	Wingate	Albert W. King	199	216
Knowles	William W. et al	Ida C. Mosey	201	354
King	Wingate	Clarence E. King	201	126
Keller	William	John C. Shawley	202	498
Kliber	Williams et al	Harry M. Carroll et al	204	483
Kinney	William S. et al	Delaware Railroad Co.	205	132
King	William F. et al	Jesse L. Watson	205	161
Knowles	William W. et al	George W. Willen	207	587
Kinney	William S. et al	Harry E. Marv	209	173
Kinney	William S. et al	Lloyd Moore, Leanning Co.	212	342
King	Wingate	Lejda L. King	214	110
King	William F. et al	David O. Carman et al	214	156
Knowles	William W. et al	Frank Wright of J. N.	215	395
Knowles	William W. et al	Hardesty Eskridge Co.	215	398
Knowles	William W. et al	John R. Eskridge	215	410
Knowles	William W. et al	George W. Elzey et al	215	411
Knowles	William W. et al	George W. Elzey et al	215	414
Kinney	William S.	Shiloh Townsend	215	591
Knowles et al.	William W.	Frank Wright of J. N.	217	216
Knowles	William W. et al	William S. Knowles	217	258
Knowles	Willard S. et al	Frank Wright of J. N.	217	314
Kinney	William J. et al	Elijah J. Kinney et al	220	238
Knowles	William S. et al	Harley J. Records	220	557
Klink	William C. et al	Scovill	221	152
Klink	William C. et al	Moses Lewis	223	367
King	William J. et al	Alfred J. Parker	224	573
Kinney	William S. et al	Ella M. Baker	225	29
King	Wingate	Lejda L. King	225	312
King	Wingate et al	Cartha J. Warrington	226	381
Kinicks	William et al	Helen C. Green	226	589
King	William D. et al	Norman A. Sterner	229	38
King	Wingate et al	John G. Townsend Jr. et al	232	190
King	Wingate	Otis H. King	236	323
Kinder	William C. et al	Roland A. Williams	237	401
Kinder	Webster W. et al	Joshua J. Kinder	238	278
King	Wingate	Clarence C. King	239	42
King	Wingate	Missouri B. Isaacs	239	45
King	William F.	Humphrey B. Corman	240	498
Keller	William	Ralph W. Adams et al	245	14
Kinney	William J. et al	George S. Hastings	247	396

A. 18974

GRANTOR	To	GRANTEE	Book	Page
Kinder	William W. et al	Jehua J. Kinder	258	14
Kinney	William S.	George F. Marine	258	275
Kinney	William S.	George F. Marine	258	277
King	William T. et al	A. Frank Joseph	251	171
King	Walter A.	William V. Brascoe	254	29
Kinder	William E. et al	John H. Butler	255	217
Kinder	William E. et al	State of Delaware	258	125
Kinder	William E. et al	Samuel W. Keist	258	247
Kenney	William J. et al	William James Smith	259	69
Kennedy	William R. et al	Anna E. Waldmon	259	143
Kinder	William E. et al	Keasley A. Butler et al	261	565
Kibler	William Dallas et al	State of Delaware	263	58
Kinder	William E. et al	H. Bruce Kinder	268	566
Knowles	William T. et al	Harry Berkeley et al	271	155
Knox	Warren et al	Charles H. Ellingworth	274	378
King	William T. et al	Maybel Shockley	275	368
Kenton	William T. et al	State of Delaware	276	115
King	William T. et al	Maybel Stockley	275	368
Knowles	William S. et al	Wm. E. Adams et al	278	269
Keller	William G.	Harry W. Mck et al	278	280
Kibler	W. Dallas et al	George Harvey Swain et al	280	55
Knowles	William A.	William H. Knowles	280	514
Knowles	William R.	George H. Rider	281	242
Keller	William G.	Ellen D. Coates	283	244
Keller	William	Learl Schwary et al	285	181
Kennedy	William R. et al	Edith B. Phillips	289	331
Kincade	William H. et al	Joseph M. Land	291	152
Karpa	William M.	Wallace A. Karpa	294	71
Kerbin	William S. et al	Clarence M. Gray	294	98
Kyle	William J. et al	Benjamin B. Vinyard et al	301	361
Kyle	William K. (Cur) et al	Benjamin B. Vinyard et al	301	361
Knowles	Willard S. et al	George Herbst et al	302	162
King	William D. et al	Erma F. Trutt	302	469
Kincade	William H. et al	State of Delaware	299	46
Knight	Walter C. et al	Ruth Marie Friedel	308	344
King	William T. et al	William H. Kinder	308	472
Kindler	Warren et al	Rocypa Landers	315	311
King	Walter A. et al	State of Delaware	323	164
King	Walter J. et al	Eugene C. Haines et al	329	571
Knowles	William G.	Anna H. Knowles	335	117

GRANTOR	To	GRANTEE	Book	Page
Karna,	Grace A. ^{1st}	John T. Shannon,	337	574
King,	William S. ^{1st}	John White, ^{1st}	339	563
King,	William S. ^{1st}	George Edward Wilson, ^{1st}	340	247
Kirck,	William S. ^{1st}	Joseph A. Kirck,	341	492
Kitchey,	Henry ^{1st}	William Leroy Kitchey, ^{1st}	342	57
Kirck,	William S. ^{1st}	John J. Williams,	342	256
Kimowski,	Opuda, ^{1st}	Chas. H. Miller, ^{1st}	345	82
King,	William J. ^{1st}	Eda Mae Russell	346	562
Kirk,	Wm. H. ^{1st}	State of Delaware	335	449
Kemble,	William ^{1st}	Edward Randolph Galt, ^{1st}	349	47
Kelk,	Walter C. ^{1st}	Wessels Grayson,	350	486
Kirk,	Walter C. ^{1st}	Luther R. Wessels, Jr.,	352	424
Kold,	William H. ^{1st}	Charles C. McKee	356	572
King,	William J. ^{1st}	Jerry Spicer, ^{1st}	359	105
King,	Walter C. ^{1st}	Virgil C. Galt, ^{1st}	360	35
Kiss,	William S. ^{1st}	Delaware Power Light Co.,	360	52
King,	William ^{1st}	Russell M. Hader,	360	305
Kell,	William A. ^{1st}	LeRoy Joseph, ^{1st}	362	175
Kestner,	William N. ^{1st}	William Paul Hader,	365	68
Kilcock,	Washington ^{1st}	Delaware Power Light Co.,	365	110
King,	Wm. S. ^{1st}	Delaware Power Light Co.,	368	422
Kinder,	Willie C. ^{1st}	Edgar L. Jones,	371	220
Kuebler,	William P. ^{1st}	James L. Gass, ^{1st}	373	203
Kuter,	Wm. W. ^{1st}	Wm. H. Hadden, ^{1st}	381	504
Kennedy,	William J. ^{1st}	George C. Kennedy,	382	209
Keser,	Walter, ^{1st}	Delaware Power Light Co.,	379	547
Kerr,	William S. J. ^{1st}	Fulton B. Flick, ^{1st}	388	490
Kesple,	Grace A. ^{1st}	Margaret Dunning,	392	311
Kenton	William B. ^{1st}	William H. Kenton, ^{1st}	397	118
Kline	Wayne W. ^{1st}	William M. Collins, ^{1st}	397	379
King,	William B. ^{1st}	State of Delaware	390	127
Keiser,	Wilson S. ^{1st}	State of Delaware	390	589
King,	W. R. ^{1st}	Casco Standard Oil Co.,	400	462
Kenton,	William B. ^{1st}	Raymond R. Newson, ^{1st}	409	367
Kenton,	William B. ^{1st}	Carlyle H. Fox, ^{1st}	411	407
Kenton,	William B. ^{1st}	Robert E. Widdowson, ^{1st}	411	456
Kenton,	William B. ^{1st}	Raymond R. Newson, ^{1st}	411	457
King,	William B. ^{1st}	Delaware Power & Light Co.,	389	83
Knowles,	William C. ^{1st}	Delaware Power & Light Co.,	405	453
Kachler,	William F. ^{1st}	John M. Brooks, Jr.,	426	591

	GRANTOR	To	GRANTEE	Book	Page	

AAD971

Ms

21's

April 1, 1954

K

A	B	C	D	E	F	G	H	I
1	9	17	29	37	45	53	61	69

J	K	L	Mc	M	N	O	P	Q
75	93	101	107	107	115	121	125	133

R	S	T	U	V	W	X	Y	Z
135	141	149	155	159	163	185	187	189

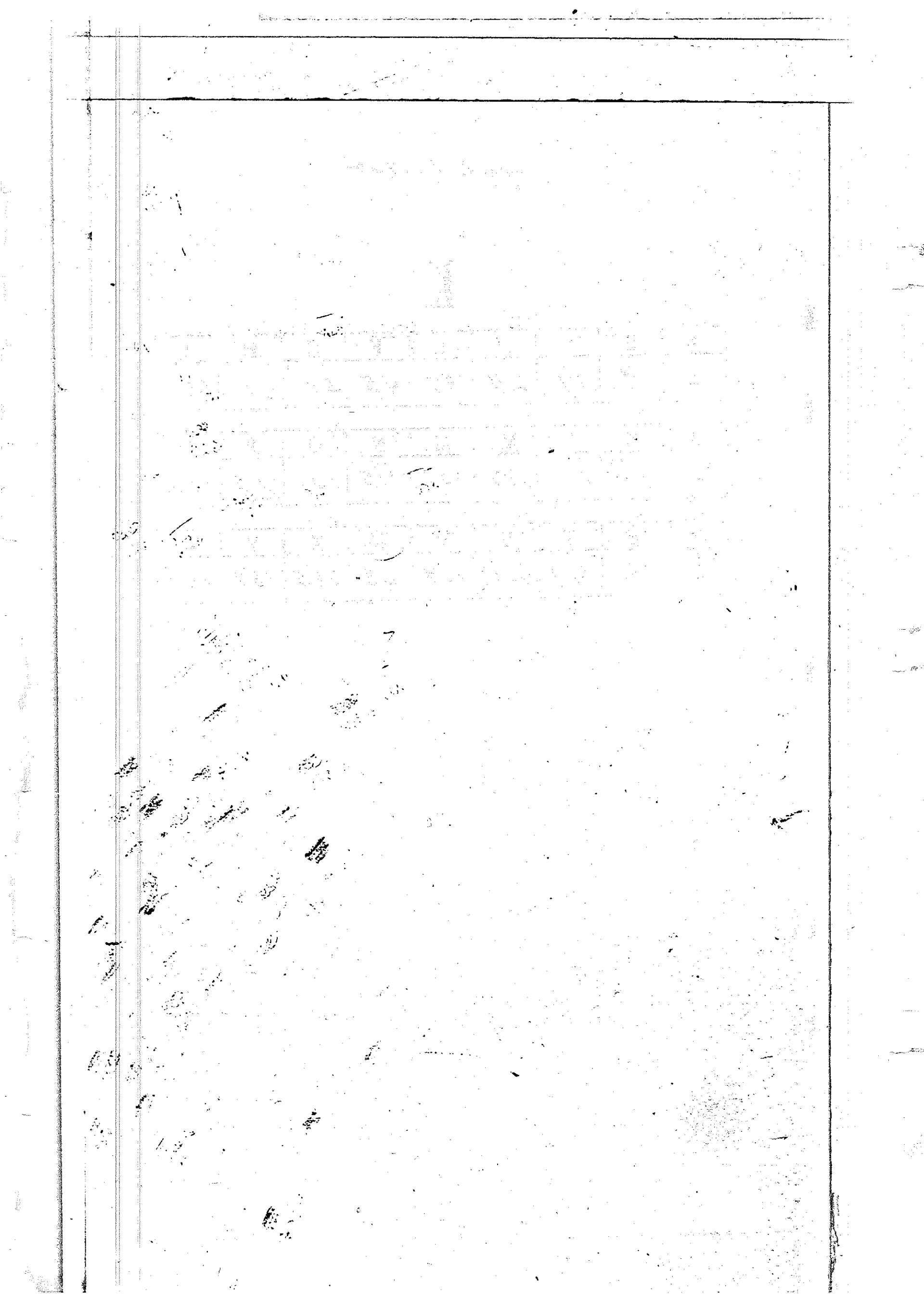

GRANTOR	To	GRANTEE	Book	Page
King, Anna M. ^{stat}		Elisha A. Steele ^{Justice}	432	543
Kellam, Albert ^{stat}		Sarah J. Waples ^{stat}	435	465
Kristol, Abraham ^{stat}		Charles F. Hudson	436	273
Krewatch, Amelia		Delaware Power & Light Co.	438	56
Korick, Abner ^{stat}		Joseph R. Goldfarb ^{Trustee}	441	476
Koepfel, Addie ^{stat}		Henry H. Graves ^{stat}	443	89
Koepfel, Addie ^{stat}		Charles L. Graves ^{stat}	443	91
Koepfel, Addie ^{stat}		William E. Graves	443	93
Koepfel, Addie ^{stat}		State of Delaware	450	3
Koepfel, Addie ^{stat}		State of Delaware	450	4
Koepfel, Addie ^{stat}		Delaware Power & Light Co.	438	209
King, A. Louise ^{stat}		Donald D. Carey ^{stat}	447	104
Kelley, Amy ^{stat}		First Baptist Church of Delmar	448	211
Kimney, Albert M. ^{stat}		Robert S. Brock ^{stat}	449	206
Kensley, Audrey O. ^{stat}		Joseph Tilghman Bryan	449	231
King, Arthur ^{stat}		Burton King	455	30
King, Agnes ^{stat}		Del. Power & Light Co. ^{stat}	460	1
King, Agnes ^{stat}		State of Delaware	465	107
Kelsoe, Alice M. ^{stat}		Jacob Zimmerman	464	357
Kimney, Albert M. ^{stat}		W. Nelson Silks	467	415
Kreisel, Agnes H. ^{stat}		William C. Rayner ^{stat}	469	466
Kendzierski, Anna ^{stat}		Milford Salvage Yard, Inc. ^{stat}	472	571
Kenney, Amy ^{stat}		Samuel J. Passwaters ^{stat}	473	439
Kretz, Arthur C. 3rd ^{stat}		Clyde B. Rodney ^{stat}	477	77
Kernard, Agnes D. ^{stat}		Edward Raymond Taylor ^{stat}	478	144
Koepfel, Addie ^{stat}		Delaware Power & Light Co. ^{stat}	485	113
Kavounis, Andrew H. ^{stat}		Christ Tralos	483	551
Kavounis, Agnes ^{stat}		Christ Tralos	483	551
King, Anna Mae ^{stat}		State of Delaware	490	50
Koege, Agnes ^{stat}		State of Delaware	490	188
Kavounis, Andrew H. ^{stat}		James Tralos ^{stat}	484	524
Kavounis, Agnes ^{stat}		James Tralos ^{stat}	484	524
King, Agnes H. ^{stat}		State of Delaware	490	355
King, Agnes H. ^{stat}		State of Delaware	490	356
King, Agnes H. ^{stat}		State of Delaware	490	357
King, Agnes H. ^{stat}		State of Delaware	490	358
Korick, Abner ^{stat}		Sussex Sportswear, Inc.	492	326
Kiddor, Alice M. ^{stat}		Samuel B. Murray ^{stat}	493	80
Kunkle, Alice M. ^{stat}		State of Delaware	490	570
Kaplan, Dr. Abraham ^{stat}		John W. Emory, Jr. ^{stat}	497	392

GRANTOR	To	GRANTEE	Book	Page
Koontz,	Aleene ^{stat} M.	Florence Mildred Gillespie	498	293
Koepfel,	Addie ^{stat} V.	Henry G. Graves	501	325
Keenan,	Aleena ^{stat} J.	Mildred A. Keenan	504	284
Kaplan, Dr.	Abraham ^{stat}	Robert V. Murray	508	112
Kratz,	Alton ^{stat} Leroy	John L. Conner	515	132
Kulgen,	Arnold ^{stat} W.	Emerson L. Sapp	517	323
Klitchens,	Anna N. ^{stat}	Bruce Bunting Capper	519	43
Koszegi,	Agnes ^{stat}	Ernest J. Jewell	529	449
Kowalski,	Alda ^{stat}	Harvey D. Spence	532	146
Kefauver,	Agnes ^{stat} H.	Calvin Joseph	534	294
Kehele,	Alice ^{stat} M.	Robert C. Hill, et al	535	1
Kellett,	Allan ^{stat}	Melvin C. Sanner	536	44
King,	Agnes ^{stat} H.	Philip J. Elliott	536	477
Kilby,	Annette ^{stat}	August J. Hanger	539	439
Kessler,	Albert ^{stat}	John B. Pitman, et al	540	40
Keil,	Aaron Louis ^{stat}	Samuel J. Keil, et al	543	106
Kappaul,	Ada E. ^{stat}	George H. Harrison	544	449
Kappaul,	Ada E. ^{stat}	George H. Harrison	544	451
Kessler,	Albert ^{stat}	Edward J. Keenan	545	122
King,	Alton ^{stat} D.	Clarence Barrett, et al	546	117
King,	Annie B. ^{stat}	Clarence Barrett, et al	546	117
King,	Agnes ^{stat}	State of Delaware	550	2
King,	Arthur ^{stat} J.	State of Delaware	550	9
Kappaul,	Ada E. ^{stat}	Aubrey P. Murray	549	610
King,	Alton ^{stat} L.	Thomas H. Holladay	549	657
King,	Alton ^{stat} L.	Samuel J. Passwaters, Jr.	549	659
Kellam,	Albert, et al ^{stat}	Virginia J. Nichols	552	194
Keil,	Anne K. ^{stat}	Paul J. Latka, et al	552	447
Kappaul,	Ada E. ^{stat}	Aubrey P. Murray	553	689
King,	Agnes ^{stat}	Raymond Thomas Vincent	557	202
King,	Agnes ^{stat}	Raymond E. Mc Lee	557	205
Knox, Dr.	Andrew ^{stat} B.	George A. Lake, et al	557	222
Karl,	Anna ^{stat}	Delaware Power Light Co.	518	289
Kittitz,	Anne Rogers ^{stat}	Rudolf S. Kittitz, Jr.	560	3
Koepfel,	Addie ^{stat} V.	Robert W. Sunnell	560	611
Koepfel,	Addie ^{stat} V.	Riley J. Jefferson	561	580
Koski,	Anna Mae ^{stat}	Oleiver M. West	565	495
Kensey,	Audrey ^{stat} J.	North Shores Development, Inc.	567	253
King,	Agnes ^{stat} L.	Burton William Whaley	569	320
Kemp,	Alfred E. Jr. ^{stat}	Joseph J. Bryan	572	121

GRANTOR	To	GRANTEE	Book	Page
King, Agnes ^{et al}		John W. Evans, Jr. ^{et al}	574	29
Kunkle, Alice M. ^{et al}		Robert W. Sumrell	576	119
Kappaul, Ada E. ^{et al}		Nutter D. Marvel	576	578
Kirchner, Alma M. ^{et al}		Bertha G. Anderson	577	349
Kirchner, Alma M. ^{et al}		Joseph O. Romness	578	90
Nessler, Albert ^{et al}		Kenneth W. Ambrose	580	324
Herrigan, Anna E. ^{et al}		William M. Baldwin	582	54
Heflauer, Agnes H. ^{et al}		State of Delaware	570	113
Herrigan, Anna E. ^{et al}		Calvert E. Karlson	587	46
King, Arthur J. ^{et al}		Otis P. Carmine	587	459
King, Annabelle ^{et al}		Otis P. Carmine	587	459
Heflauer, Agnes H. ^{et al}		Alfred Herbert Prosser	588	369
Hooner, Anthony Carr ^{et al}		C. Parks Scarborough	590	473
Kenny, Adelaid B. ^{et al}		William C. Edchoy	591	28
Kane, Anne E. ^{et al}		D. F. D., Inc.	592	567
Kappaul, Ada E. ^{et al}		James L. Marvel	594	543
Kenny, Amy V. ^{et al}		State of Delaware	609	36
Kurtz, Albert ^{et al}		Eastern Shore Installation Co.	597	376
King, Agnes ^{et al}		Norris L. Niblett	598	274
Kirchner, Alma M. ^{et al}		Edward W. Schultze	601	267
Karl, Anna J. ^{et al}		State of Delaware	609	392
Kelley, Anna Mae ^{et al}		State of Delaware	609	425
Killingsworth, Alan Brinkley ^{et al}		Donald J. Huggins	603	435
Knobles, Agnes ^{et al}		Ernest Tuck	603	541
Klein, Allen L. H. ^{et al}		Anderson & Stokes, Inc.	603	682
Kammer, Ada L. Hildenbrand ^{et al}		Delaware Power & Light Co.	522	388
Karl, Anna J. ^{et al}		Delaware Power & Light Co.	522	422
King, Arthur H. ^{et al}		Willie S. Johnson	608	148
King, Agnes L. ^{et al}		Albert H. Wiley	612	74
Hempston, Arthur ^{et al}		James H. Sedberry	613	136
Hooner, Anthony ^{et al}		Billy Nichols Kofus	614	307
Hooner, Anthony Carr ^{et al}		Dorothea R. Cristofali	614	301
Hendricks, Anna Kelly ^{et al}		Leroy J. Swartz	615	148
Kruger, Alvin F. ^{et al}		N. Kruger, Inc.	619	492
Knawled, Agnes L. ^{et al}		Jennings N. Moore	619	721
Kappaul, Ada E. ^{et al}		Nutter D. Marvel, Sr.	619	812
King, Agnes ^{et al}		Marlene E. Warrington	622	843
Kreisel, Agnes H. ^{et al}		Wilson B. Catto	623	528
Kappaul, Ada E. ^{et al}		Delmarva Power & Light Co.	523	187

GRANTOR	To	GRANTEE	Book	Page
King,	Bueno ^{etal}	Raymond Stevens, jr ^{etal}	433	12
Kelley,	Bettie E. ^{etal}	State of Delaware	450	235
Kelley,	Bettie E. ^{etal}	State of Delaware	450	236
Kirker,	Bobby A. ^{etal}	State of Delaware	471	312
Kirder,	Beulah M. ^{etal}	State of Delaware	475	444
Keaveney,	Blanche del. ^{etal}	Nicholas J. Chase ^{etal}	480	555
Kelley,	Betty ^{etal}	State of Delaware	489	64
Kelley,	Betty J. ^{etal}	Frank E. Dormann ^{etal}	484	110
Keaveney,	Blanche del. ^{etal}	Harry W. Lynch ^{etal}	488	477
Kelley,	Bessie Boone ^{etal}	Clarence J. Eren ^{etal}	514	76
Kirchler,	Bertha ^{etal}	State of Delaware	505	342
Kemp,	Bertha ^{etal}	American Oil Company	519	160
Kirby,	Blanche ^{etal}	Louise Phillips	519	208
Kirby,	Blanche ^{etal}	Louise Phillips	519	210
Kirby,	Blanche ^{etal}	Louise Phillips	519	212
Keef,	Betty Jane ^{etal}	Albert E. Mason ^{etal}	539	215
Kelley,	Blanche J. ^{etal}	Mr. and Mrs. Charles Henman ^{etal}	540	302
Keef,	Betty Jane ^{etal}	Todd D. Hockman ^{etal}	541	338
Kirder,	Beulah M. ^{etal}	Cecil M. Messick, ^{etal}	542	299
Kessler,	Bertha ^{etal}	Samuel J. Keil, ^{etal}	543	106
Kessler,	Bertha Keil ^{etal}	Paul J. Latka ^{etal}	552	447
King, Betty	Jean Ireland ^{etal}	William E. Hawkins ^{etal}	552	656
Kennedy,	Barham J. ^{etal}	Arthur A. Wright ^{etal}	564	91
Kirby,	Blanche ^{etal}	Charles A. Humman ^{etal}	565	348
Kennedy,	Barbara ^{etal}	Joseph A. Geiger Sr. ^{etal}	573	574
Kenton,	Bonnie Jean ^{etal}	Anna S. Higman ^{etal}	576	684
Kooner,	Blut ^{etal}	William H. Beard ^{etal}	582	571
King,	Bertha ^{etal}	Frank Senior ^{etal}	590	431
Kooner,	Bly Nichols ^{etal}	C. Parke Scarborough ^{etal}	590	473
Kirby,	Blanche ^{etal}	Charles A. Humman ^{etal}	590	499
Kelley,	Bonita J. ^{etal}	Robert E. Kelley ^{trustee}	599	658
Kallos,	Bruce ^{etal}	William M. Kerkey ^{trustee}	600	304
Kallos,	Bruce ^{etal}	Delaware Power Light Co. ^{etal}	522	253
Kooner,	Bly Nichols, ^{etal}	Dorothea P. Cristofoli ^{etal}	614	301
Kirby,	Barbara Rose Hastings ^{etal}	Gene Wieland ^{etal}	616	254
Kallos,	Bruce O. ^{etal}	Anderson - Stokes, Inc. ^{etal}	622	490
Kallos,	Bruce O. ^{etal}	Anderson - Stokes, Inc. ^{etal}	622	473
Kallos,	Bruce O. ^{etal}	Anderson - Stokes, Inc. ^{etal}	624	197
Kallos,	Bruce O. ^{etal}	Anderson - Stokes, Inc. ^{etal}	624	293
Kallos,	Bruce O. ^{etal}	Eleanor K. Roe ^{etal}	624	428
Kallos,	Bruce O. ^{etal}	Anderson - Stokes, Inc. ^{etal}	624	1034

GRANTOR	To	GRANTEE	Book	Page
King, Charles F. ^{etal}		Herman S. Hoffman ^{Trust}	433	518
Kobinske, Clement ^{Trust}		William S. Purnell	437	173
Kauffman, Charles M. ^{Trust}		Ralph H. West ^{Trust}	437	529
Kemper, Charles F. ^{Trust}		Ruth E. Wilkins ^{Trustee}	444	46
Kensley, Charles F. ^{Trust}		Joseph Tilghman Bryan	449	231
Kaufman, Charles M. ^{Trust}		George Hahn ^{Trust}	451	284
King, Carrie B.		Townsend's Inc.	454	418
Kauffman, Charles M. ^{Trust}		Robert Robinson ^{Trust}	457	353
Kumney, Carol Ann ^{Trust}		Harry Greenberg ^{Trust}	457	572
Kauffman, Charles M. ^{Trust}		State of Delaware	450	328
Kemper, Charles F. ^{Trust}		Grace E. Hopkins	462	183
Kennedy, Carol D. ^{Trust}		State of Delaware	465	425
Kauffman, Charles M. ^{Trust}		Ralph E. Mahan ^{Trust}	468	576
Kesauwer, Charlotte A. ^{Trust}		Charles W. Anderson ^{Trust}	469	51
Kauffman, Charles ^{Trust}		Chester A. Mitchell ^{Trust}	469	383
Kallock, Casper Lee ^{Trust}		James M. Junnell ^{Trust}	469	592
Kaufman, Charles M. ^{Trust}		James Evans ^{Trust}	472	106
Kenton, Clara ^{Trust}		State of Delaware	475	6
Kozel, Charles F. ^{Trust}		Mildred M. Noland ^{Trust}	482	218
Kozle, Charles F. ^{Trust}		Delaware Power & Light Co. ^{Trust}	485	130
Kinnikin, Clifton ^{Trust}		State of Delaware	489	360
Kinsley, Carolyn S. ^{Trust}		Charles E. Johnson Jr. ^{Trust}	496	332
Kauffman, Charles ^{Trust}		Elbridge B. Cooper ^{Trust}	502	257
Kelly, Colleen ^{Trust}		William J. Hopkins ^{Trust}	504	209
Kauffman, Charles M. ^{Trust}		Chester Mitchell ^{Trust}	506	97
Kauffman, Charles M. ^{Trust}		Laura R. Marvel ^{Trust}	512	164
Kelner, Carl F. Jr. ^{Trust}		Leroy B. Lyndall ^{Trust}	515	137
Kumble, C. Earle ^{Trust}		Thomas A. Wright ^{Trust}	519	359
Kimmey, Curry N. ^{Trust}		Hall A. Macklin ^{Trust}	523	117
King, Carrie R. ^{Trust}		Del. Power & Light Co. ^{Trust}	510	250
Klone, Charles D. ^{Trust}		Del. Power & Light Co. ^{Trust}	510	307
Kauffman, Charles M. ^{Trust}		Harry W. Messick Jr. ^{Trust}	526	383
Kauffman, Charles M. ^{Trust}		Ernest D. Hitekins ^{Trust}	526	473
Kauffman, Charles M. ^{Trust}		Elmer Marvel ^{Trust}	528	59
Kauffman, Charles M. ^{Trust}		Ruth M. Tuschoff	532	563
Kenton, Clara M. ^{Trust}		State of Delaware	525	533
Kauffman, Charles M. ^{Trust}		Delaware Power & Light Co. ^{Trust}	510	457
Kauffman, Charles M. ^{Trust}		Robert Hugh West	536	147
King, Carrie B.		Vincent C. King, ^{Trust}	542	195
Kel, Charles K. ^{Trust}		Samuel J. Kel, ^{Trust}	543	106

GRANTOR	To	GRANTEE	Book	Page
Kenneday	Charles ^{etal}	State of Delaware	531	558
Kohlenberg	Charles ^{etal}	J. Earl Pepper ^{etal}	548	227
Kauffman	Charles M. ^{etal}	Ernest D. Fitchens ^{etal}	551	247
Kollock	Casper L. ^{etal}	Del. Power & Light Co. ^{etal}	518	87
Denney	Caroline M. ^{etal}	Benjamin B. Taylor	552	266
Kalmevetch	Charles S. ^{etal}	James K. Hazel, Jr. ^{etal}	553	82
Densey	Charles J. ^{etal}	North Shores Development Inc. ^{etal}	567	253
Kripdittis	Carolyn J. ^{etal}	John A. Moore, Jr. ^{etal}	568	519
Kollock	Constantine ^{etal}	Commissioners of Millsboro	571	264
Kooner	Charles C. ^{etal}	Delaware Power & Light Co. ^{etal}	518	471
Kooner	Charles C. ^{etal}	Delaware Power & Light Co. ^{etal}	518	489
Barr	Charlotte S. ^{etal}	Margaret Dunning	579	377
King	Catherine D. ^{etal}	State of Delaware	558	495
Kelley	Carolyn B. ^{etal}	Howard Quinn ^{etal}	582	150
Kooner	Charles C. ^{etal}	William N. Beard ^{etal}	582	571
Kefauver	Charlotte B. ^{etal}	State of Delaware	570	114
Kefauver	Charlotte B. ^{etal}	State of Delaware	570	115
Kelley	Carolyn B. ^{etal}	John F. Garquhar ^{etal}	584	361
Keeper	Clifton B. ^{etal}	Elizabeth A. Hazard ^{etal}	587	453
Kenton	Catherine O. ^{etal}	Francis B. Webb ^{etal}	588	492
Kelley	Carolyn B. ^{etal}	Delaware Power & Light Co. ^{etal}	522	76
Keeper	Clifton B. ^{etal}	Leon W. LeBreton ^{etal}	590	144
Kooner	Charles K. III ^{etal}	C. Parke Scarborough ^{etal}	590	473
Kelly	Colleen ^{etal}	Earl A. Baker ^{etal}	591	115
Kavanaugh	Clara M. ^{etal}	Harry A. Spauld ^{etal}	594	443
Kopple	Charles J. ^{etal}	State of Delaware	609	212
Koorman	Carol ^{etal}	Laurenet J. Lawlor ^{etal}	604	435
Kenton	Catherine ^{etal}	Carl J. Schlaack ^{etal}	605	530
Kauffman	Charles M. ^{etal}	Paul E. Ellis	605	637
Kenton	Catherine ^{etal}	Blattler Pulpwood Co. ^{etal}	606	348
Kollock	Casper L. ^{etal}	Ida Wolf ^{etal}	606	599
Kettle	Charles S. ^{etal}	Robert C. Blatshelm ^{etal}	607	235
Kauffman	Charles M. ^{etal}	Delmarva Power & Light Co. ^{etal}	532	456
Kimmey	Carol ^{etal}	Match Investment Corp. Inc. ^{etal}	611	179
Krerr	Clifford C. ^{etal}	James S. Truitt ^{etal}	613	49
Kooner	Charles K. ^{etal}	Rosetha B. Cristofali	614	301
Kimble	Clayton Earle ^{etal}	Margaret Dunning	614	581
Kendrick	Charles Edward ^{etal}	Leroy J. Gravatte	615	148
Kruff	Campbell ^{etal}	Piney Neck Corp. ^{etal}	617	330
Kauffman	Charles M. ^{etal}	Donald W. Osford ^{etal}	624	87

GRANTOR	To	GRANTEE	Book	Page
Kent, Donald ^{stat}		Demard Franklin Quillen, Jr.	440	97
Komorowski, Daisy ^{stat}		Arthur S. Beauchamp, Jr.	452	376
King, Dorothy W. ^{stat}		Scott, Inc.	456	351
Komorowski, Daisy ^{stat}		Leroy F. Ketterer ^{stat}	459	598
Kane, Donald ^{stat}		Lida F. Moore	466	509
Kane, Deborah ^{stat}		Lida F. Moore	466	509
Kennedy, Daniel ^{stat}		Meredith Brown	467	423
Kennedy, Dorothy ^{stat}		State of Delaware	465	424
Komorowski, Daisy ^{stat}		State of Delaware	471	550
Kane, Donald ^{stat}		Raymond C. Craemer ^{stat}	474	255
Kane, Debra ^{stat}		Raymond C. Craemer ^{stat}	474	255
Krueger, Dorothy ^{stat}		Robert Benjamin Baker ^{stat}	474	464
Kurdell, Daisy ^{stat}		Martha Rae Montague	481	152
King, Donald ^{stat}		State of Delaware	490	355
King, Donald ^{stat}		State of Delaware	490	356
King, Donald ^{stat}		State of Delaware	490	357
King, Donald ^{stat}		State of Delaware	490	358
King, Dorothy ^{stat}		Mary Reed	492	418
Kehyon, Dorothy ^{stat}		John H. Bishop	498	387
Komorowski, Daisy ^{stat}		William E. Lerner ^{stat}	502	506
Kefauver, Dorothy ^{stat}		Melvin M. Kefauver ^{stat}	503	289
King, Doris ^{stat}		Ruth E. Sullivan	517	566
Kimble, Dorothy ^{stat}		Thomas A. Wright ^{stat}	519	359
Kimble, Dorothy ^{stat}		Thomas A. Wright ^{stat}	519	359
Kalinski, Dorothy ^{stat}		Wall A. Madala ^{stat}	523	117
Kent, Donald ^{stat}		Louise B. Phillips	524	200
Kellam, Dorothy ^{stat}		Edgar L. Smith ^{stat}	526	567
Komorowski, Daisy ^{stat}		David B. Workman ^{stat}	532	565
Komorowski, Daisy ^{stat}		Frank's Package Store, Inc.	533	58
Komorowski, Daisy ^{stat}		Frank's Package Store, Inc.	534	492
Komorowski, Daisy ^{stat}		Town Boat, Inc.	536	143
King, Donald ^{stat}		Philip J. Elliott ^{stat}	536	477
Kessler, Dorothy ^{stat}		John B. Pitman, III ^{stat}	540	40
Kurdell, Daisy ^{stat}		Robert Horace Jackson ^{stat}	542	202
Keil, David ^{stat}		Samuel F. Keil, stat	543	106
King, Donald ^{stat}		Thomas S. McCrea ^{stat}	543	172
Kessler, Dorothy ^{stat}		Edward R. Keenan ^{stat}	545	122
King, Donald ^{stat}		State of Delaware	550	2
Kurdell, Daisy ^{stat}		Alfred M. Clower, Jr. ^{stat}	552	187
Keil, David ^{stat}		Paul J. Latka ^{stat}	552	447

GRANTOR	To	GRANTEE	Book	Page
King,	Donald R.	Clinton B. Russell ^{et ux}	554	621
King,	Donald L. ^{et ux}	Raymond E. McLee ^{et ux}	557	205
King,	Donald L. ^{et ux}	Raymond Thomas Vincent ^{et ux}	557	202
Keht,	Donald L. ^{et ux}	Robert W. Tennell ^{et ux}	564	75
King,	Donald L. ^{et ux}	Burton William Whaley ^{et ux}	569	320
King,	Donald L. ^{et ux}	John W. Evans, Jr. ^{et ux}	574	29
Kooner,	Dix U. ^{et ux}	Delaware Power & Light Co. ^{et ux}	518	471
Krueger,	Dorothy B. ^{et ux}	F. Fulton Bradley ^{et ux}	575	79
Kooner,	Dix U. ^{et ux}	Delaware Power & Light Co. ^{et ux}	518	489
Bessler,	Dorothy ^{et ux}	Kenneth W. Ambrose ^{et ux}	580	324
Keith,	David E. ^{et ux}	Jacob L. Hatfield ^{et ux}	580	523
Kelauer,	Dorothy ^{et ux}	State of Delaware	570	112
Kingsbot,	Dorothy ^{et ux}	Eva C. Coombe	584	627
Krueger,	Doris ^{et ux}	Virian Lora	586	569
Kleiderlein,	Barlene ^{et ux}	Barbara Cosbey	589	479
Kane,	Donald C. ^{et ux}	Raymond Craemer ^{et ux}	592	273
Kane,	Deborah D. ^{et ux}	Raymond Craemer ^{et ux}	592	273
King,	Donald L. ^{et ux}	Norris L. Niklett	598	274
Kassel,	Dorothy ^{et ux}	May B. Wood	602	179
Kassel,	Dorothy A. ^{et ux}	May B. Wood	602	179
Kelley,	David ^{et ux}	State of Delaware	609	425
Kates,	Doris L. ^{et ux}	Delaware Power & Light Co. ^{et ux}	522	302
Kelleher,	Daniel F. ^{et ux}	Christian Sabernacke ^{et ux}	604	270
Kaliniutch,	David N. ^{et ux}	Howard C. Janotta ^{et ux}	605	486
Kern,	Diane ^{et ux}	Albert J. O'Day ^{et ux}	608	424
Kelm,	Dorothy E. ^{et ux}	William R. Hughes, Jr. ^{et ux}	611	311
Kimble,	Dorothy R. ^{et ux}	Margaret Dunning	614	581
Kimble,	Dorothy R. ^{et ux}	Margaret Dunning	614	581
Kirk,	Dorothy P. ^{et ux}	Robert C. Carey ^{et ux}	618	198
Kelleher,	Daniel F. ^{et ux}	Cordie Lee Goodrich ^{et ux}	619	654
King,	Donald L. ^{et ux}	Marlene E. Warrington ^{et ux}	622	843
Kline,	David L. ^{et ux}	Richard H. Tubman ^{et ux}	624	721
Klappinger,	Dorothy ^{et ux}	Edward F. Cove	625	495

GRANTOR	To	GRANTEE	Book	Page
Kennedy,	Edward P. ^{stus}	David M. Hillegas, Jr. ^{stus}	432	213
Kennedy,	Edward P. ^{stus}	Montgomery R. Budd ^{stus}	432	217
King,	Carl W. ^{stus}	State of Delaware	428	266
Keith,	Ernest V. ^{stus}	Martin B. Gasvoda	435	42
Kirby,	Elizabeth L. ^{stus}	Robert J. Kirby ^{stus}	435	589
Krewatch,	Edward ^{stus}	Delaware Power & Light Co.	438	62
Key,	Eugene	Helen L. Key	442	381
King,	Emma J. ^{stus}	Royal Acres, Inc.	445	133
Kimble,	Evelyn H. ^{stus}	Howard F. Chase ^{stus}	445	344
Krewatch,	Edward ^{stus}	Delaware Power & Light Co.	438	223
Kelerlane,	Edward M. ^{stus}	Victor R. Alfaro ^{stus}	448	303
Kelerlane,	Edith M. ^{stus}	Victor R. Alfaro ^{stus}	448	303
Keith,	Ernest V. ^{stus}	Herbert P. Heller ^{stus}	449	238
Keith,	Ester W. ^{stus}	Herbert P. Heller ^{stus}	449	238
Krewatch,	Edward ^{stus}	Bertha G. Marvel	449	486
Kendzierski,	Edna ^{stus}	Theodore P. Kendzierski ^{stus}	459	218
Kenton,	Elsie M. ^{stus}	Carlyle H. Fox ^{stus}	461	381
Kemper,	Evadne J. ^{stus}	Grace E. Hopkins	462	183
Kenton,	Elsie M. ^{stus}	Emmer Leon Morris ^{stus}	462	580
Kelley,	Evelyn H. ^{stus}	Wilbert C. Richards ^{stus}	463	128
King,	Emily L. ^{stus}	Herbert Stanley Ledenham	463	151
King,	Emily L. ^{stus}	Herbert Stanley Ledenham	463	156
Kullasa,	Edward Michael ^{stus}	Bessie M. Warren	463	215
Koch,	Edward P. ^{stus}	Ernest E. Adams ^{stus}	463	304
Kenton,	Elsie M. ^{stus}	State of Delaware	465	199
Kreisel,	Edwin J. ^{stus}	William C. Rayner ^{stus}	469	466
Kreiser,	Estelle W. ^{stus}	State of Delaware	471	402
Koch,	Edward P. ^{stus}	Delaware Power & Light Co.	460	434
Krewatch,	Edward ^{stus}	Mary M. Reed	472	310
King,	Emma Wolf ^{stus}	Charles R. Wilson, Jr.	472	444
King,	Emma Wolf ^{stus}	Frederick H. Jensen	472	447
Kenton,	Edward H. ^{stus}	State of Delaware	475	6
Kenton,	Evelyn D. ^{stus}	Mray W. Corder ^{stus}	473	499
Krewatch,	Edward ^{stus}	Austin L. Mills ^{stus}	473	503
King,	Effie ^{stus}	William David King, Dr.	476	402
King,	Effie ^{stus}	Dawson W. Henry ^{stus}	476	404
King,	Edna E. ^{stus}	Francis R. King	477	356
Kellan,	Eliza ^{stus}	J. Reynolds Wrenner ^{stus}	479	493
King,	Emily L. ^{stus}	State of Delaware	475	529
King,	Elizabeth O. ^{stus}	Clarence J. Gould	481	309

GRANTOR	To	GRANTEE	Book	Page
Kozel	Elinor ^{stal} S.	Mildred M. Noland ^{stal}	482	218
Kleinomith	Emma J.	Henrietta Acres, Inc.	483	382
Krewatch	Edward ^{stal}	State of Delaware	486	543
Kellam	Emma Franco	Delaware Power & Light Co. ^{stal}	485	142
King	Effie ^{stal}	State of Delaware	490	49
King	Edna ^{stal}	Francis R. King	489	92
Kinder	Elsie ^{stal} M.	State of Delaware	490	256
King	Emily ^{stal} S.	State of Delaware	490	388
Kirkbride	Escott ^{stal}	Charles C. Taunton ^{stal}	491	83
Kirkbride	Edith ^{stal} M.	Charles C. Taunton ^{stal}	491	83
Kellen	Eira ^{stal}	Homer R. Betts ^{stal}	493	279
Knowles	Edna ^{stal} M.	James S. Buckley ^{stal}	493	378
Kelly	Elizabeth ^{stal}	Del. Power & Light Co. ^{stal}	485	335
Kelly	Elizabeth A.	State of Delaware	500	3
Kibbens	Edith ^{stal} M.	Oliver B. Lewis Jr. ^{stal}	495	124
Kueck	Emil ^{stal}	State of Del, Bd. of Game & Fish Comm. ^{stal}	495	250
King	Elinor ^{stal} W.	Robert Beach Country Club, Inc.	495	452
Kelly	Elizabeth A.	State of Delaware	500	236
Kellen	Eira ^{stal}	Mary M. Reed	497	220
Kaplan	Edith ^{stal} H.	John W. Emory, Jr. ^{stal}	497	392
King	Elinor ^{stal} W.	Julian E. Townsend	501	40
Keatz	E. Laird ^{stal}	Delaware Power & Light Co. ^{stal}	485	543
Kumbl	Evelyn ^{stal} J.	Lee P. Piggitt ^{stal}	502	530
Kellen	Eira ^{stal} J.	The Vessels Company	506	490
Kerk	Edythe ^{stal} M.	Mervyn L. Saffery ^{stal}	506	492
Kaplan	Edith ^{stal} H.	Robert V. Murray ^{stal}	508	102
Kerk	Edythe ^{stal} M.	Henry K. Peterson ^{stal}	508	115
Kirk	Elizabeth ^{stal} H.	N. Walter Suplee	508	326
Kenton	Elsie ^{stal} M.	Elwood W. Johnson ^{stal}	508	536
Keith	Ernest ^{stal} V.	Rehena C. Stafford ^{stal}	509	569
Keith	Ester ^{stal} W.	Rehena C. Stafford ^{stal}	509	569
Kellen	Eira ^{stal} J.	Arthur J. Pinder ^{stal}	512	171
Kommerel	Elsie Marie ^{stal}	Charles P. Moran, Jr. ^{stal}	512	256
Kelley	Eloera ^{stal} N.	Harold M. Kelley	512	508
Krad	E. Laird ^{stal}	State of Delaware	505	450
Krad	E. Laird ^{stal}	State of Delaware	505	451
Keith	Ernest ^{stal} V.	Mildred L. Messick	514	283
Keith	Ester ^{stal} W.	Mildred L. Messick	514	283
Krouse	Elizabeth ^{stal}	Hugh Francis Taylor	514	434
Keener	Elin Dolores ^{stal}	Leroy B. Lyndall	515	137

GRANTOR	To	GRANTEE	Book	Page
Kratz,	Elizabeth O. ^{etal}	John S. Commer ^{etal}	515	132
Kring,	Edna W. ^{etal}	Wesley H. Smith	515	554
Kring,	Effie ^{etal}	Ernest H. King ^{etal}	516	431
Kimney,	Edward H. ^{etal}	H. B. Phillips, Inc.	517	445
Kratz,	E. Laird ^{etal}	State of Delaware	520	238
Konherth,	Elsie M. ^{etal}	Lawrence W. Wadsworth ^{etal}	521	294
Kring,	Edna E. ^{etal}	State of Delaware	525	337
Kring,	Edna E. ^{etal}	State of Delaware	525	338
Kratz,	E. Laird ^{etal}	State of Delaware	525	391
Kratz,	E. Laird ^{etal}	State of Delaware	525	396
Kellum,	Carl ^{etal}	State of Delaware	525	422
Kring,	Elizabeth O. ^{etal}	Humble Oil Refining Co.	526	391
Koszegi,	Eva ^{etal}	Ernest J. Jewell	529	449
Keel,	Carl N. ^{etal}	William J. Brown ^{etal}	530	53
Kratz,	E. Laird ^{etal}	Del. Electric Cooperative, Inc.	530	499
Kratz,	Ely Laird ^{etal}	Herbert Irving McDowell ^{etal}	533	97
Kratz,	Ely Laird ^{etal}	Louis O. Mills ^{etal}	533	103
Kenton,	Elwood H. ^{etal}	State of Delaware	525	533
Kring,	Edna M. ^{etal}	Alma Edith You ^{etal}	534	278
Krewatch,	Edward ^{etal}	Del. Power & Light Co. ^{etal}	510	463
Kenton,	Elsie M. ^{etal}	Elmer Leon Morris ^{etal}	535	315
Kirby,	Ethel ^{etal}	James B. Weaver ^{etal}	536	400
Kring,	Ella Evans ^{etal}	The Sussex Trust Company	537	13
Kadker,	Ellen M. ^{etal}	Chester Harold Cochran ^{etal}	541	25
Kelley,	Eugene C. ^{etal}	Marie W. Sutherland	541	520
Krock,	Edward ^{etal}	Worcester County National Bank ^{etal}	547	314
Krock,	Edward ^{etal}	Tipton Inc. ^{etal}	547	518
Kring,	Ernest H. ^{etal}	Frederick J. Vogel ^{etal}	549	81
Kermish,	Edward ^{etal}	State of Delaware	550	491
Kermish,	Edward ^{etal}	State of Delaware	550	493
Kermish,	Edward ^{etal}	State of Delaware	550	516
Kring,	Edna E. ^{etal}	State of Delaware	550	518
Kring,	Edna E. ^{etal}	State of Delaware	550	519
Kring,	Elizabeth O. ^{etal}	Ford M. Worthington	554	504
Kumle,	Evelyn J. ^{etal}	Chester Biddle ^{etal}	555	259
Kriedler,	Edward H. ^{etal}	Clyde L. Cline	555	457
Kirkpatrick,	Evelyn B. ^{etal}	Charles E. Bell, ^{etal}	555	582
Kumle,	Evelyn J. ^{etal}	Albert H. Phillips	556	459
Kardash,	Eleanor R. ^{etal}	John J. Smith ^{etal}	557	633
Kring,	Elizabeth O. ^{etal}	Robert M. Young ^{etal}	559	682

GRANTOR	To	GRANTEE	Book	Page
Kinnikin	Elsie E	Agreement of Dedication	560	221
King	E. H. ^{stat}	Alma King Wharton	560	622
Keith	Ernest V. ^{Trustee}	Eva V. Worthington	562	267
Krewatch	Edward ^{Trustee}	James E. Beluchamp	563	189
Keeler	Emerson M. ^{Trustee}	Pete Sizemore	565	74
Killers	Eliza J.	G. Edward Killen	566	218
Koch	Edward R.	State of Delaware	558	174
King	Elinor W. ^{stat}	Jeannette H. Betts	567	376
King	Esther M. ^{stat}	Jeannette H. Betts	567	376
King	Esther M. ^{stat}	Rodney King	567	383
Keith	Ernest V. ^{Trustee}	Barbara L. Bailey	568	70
Kahl	Elizabeth B. ^{stat}	C. Percival Merrick, Jr.	569	421
Kirk	Elizabeth M. ^{stat}	Harold B. Smilie, ^{stat}	569	472
King	Elizabeth O. ^{stat}	Mayor & Council of Laurel	573	272
Knobbe	Elizabeth ^{stat}	Robert C. Dill, ^{stat}	576	107
Krewatch	Edward ^{stat}	Delaware Power & Light Co. ^{stat}	578	500
Kirkbride	Scott ^{stat}	John A. Trovino	576	694
Kirkbride	Edith M. ^{stat}	John A. Trovino	576	694
King	Elinor W. ^{stat}	John P. Howard ^{stat}	577	250
Krewatch	Edward ^{stat}	Granville F. Eskridge, Jr. ^{stat}	578	162
Krewatch	Edward ^{stat}	Del. Power & Light Co. ^{stat}	578	593
Keith	Ernest V. ^{stat}	Edward H. Short ^{stat}	579	619
Keith	Esther W. ^{stat}	Edward H. Short ^{stat}	579	619
King	E. Reese ^{stat}	State of Delaware	558	495
Bough	Emma D. ^{stat}	State of Delaware	558	520
Keith	Allen H. ^{stat}	Jacob L. Hatfield ^{stat}	580	523
Keenan	Edward R. ^{stat}	Frederick William Doty ^{stat}	581	229
King	Elinor W. ^{stat}	C. Clarence Allen ^{stat}		
		Allen's Hatchery	583	72
King	Edna ^{stat}	State of Delaware	570	359
King	Elinor W. ^{stat}	Diamond State Telephone Co.	584	232
Kelley	Evelyn H. ^{stat}	Barbara F. Johnson	586	24
King	Elizabeth O. ^{stat}	Humble Oil & Refining Co. ^{stat}	586	315
King	Eva ^{stat}	Peter N. King ^{stat}	586	479
Kelley	Esther N. ^{stat}	Elizabeth E. Hazard	587	453
Kirkbride	Scott ^{stat}	Donald Eugene McShane	588	99
Kirkbride	Edith M. ^{stat}	Donald Eugene McShane	588	99
Kelley	Ellen H. ^{stat}	Wheeler Holding, Inc.	588	174
Kelso	Esther ^{stat}	Ronald H. Dickerson ^{stat}	588	600
Kinnikin	Elsie E.	Hester J. Moore ^{stat}	589	352

GRANTOR	To	GRANTEE	Book	Page
Kleiderlein, Ernest N.	^{et al}	Barbara Cosby	589	479
Keiper	^{et al} Esther N.	Leon W. Lebraton	590	144
Komorowski, Edmond	^{et al} Dennis, Florian J.	Komorowski	591	182
Krewatek	^{et al} Edward	State of Delaware	609	19
Krewatek	^{et al} Edward	State of Delaware	609	30
Krack	^{et al} Eleanor W.	Fred D. White	597	634
King	^{et al} Esther M.	State of Delaware	609	191
King	^{et al} Edwin R.	Elwood Workman		
		To Elwood Workman	602	625
Hammer	^{et al} Owen W.	Delaware Power Light Co.	522	388
Kalinevitch, Eline V.	^{et al}	Howard C. Janotta	605	486
King	^{et al} Ella S.	Elias S. Adamopoulos	606	689
Klink	^{et al} Carl H.	Anderson-Stokes, Inc.	607	14
King	^{et al} Elizabeth O.	J & M. Sporting Goods Co.	607	186
Keel	^{et al} Carl H.	Raymond Smack	608	598
King	^{et al} Elinor J.	W. Stetson Kincaid	611	268
Knerer	^{et al} Edythe C.	James S. Truitt	613	49
Krewatek	^{et al} Edward	Etta H. Elliott	613	115
King	^{et al} Ella	Carl H. Hubler	613	347
King	^{et al} Elinor	William D. Wolfe	614	205
Karnbis	^{et al} Elizabeth M.	Emory Payne	614	358
King	^{et al} Elinor W.	Delmarva Power & Light Co.	522	534
Kearns	^{et al} Edward P.	Thomas Joseph Delaney, Jr.	617	256
Ketterman	^{et al} Edith A.	Hene Puchen	619	29
Krewatek	^{et al} Edward	Anna J. Carson	623	202
Keith	^{et al} Ernest V.	Arthur Donald Morgan	623	514
Keith	^{et al} Esther H.	Arthur Donald Morgan	623	514
Kreisel	^{et al} Edwin J.	Wilson B. Catts	623	528
Kahl	^{et al} Elizabeth B.	William Bailey Kahl	626	919
Kelly	^{et al} Ethel Mae	Delmarva Power & Light Co.	523	133

GRANTOR	To	GRANTEE	Book	Page
Kopp, Frederick H.		State of Delaware	428	328
Kauffman, Fred B.	et al	Cecil B. Tull	439	453
Kent, Florence	et al	Demard Franklin Quillen, Jr.	440	97
Komorowski, Frank S.	et al	Arthur S. Beauchamp, Jr.	452	376
Kopp, Frederick H.		State of Delaware	450	160
Komorowski, Frank S.	et al	Geroy F. Ketterer	439	598
Kelley, Freda W.	et al	Wilbert C. Richards	463	128
Kirby, Frisby	et al	Harvey S. Marvel	468	406
Kirker, Frances	et al	State of Delaware	471	312
Komorowski, Frank	et al	State of Delaware	471	550
Kraft, Frank H.		John W. Kraft	477	71
Kennedy, Frances S.	et al	State of Delaware	486	232
Kennedy, Frances S.	et al	State of Delaware	486	233
King, Francis R.	et al	Rowland B. King	487	94
Komorowski, Frank	et al	William C. Gobner	502	506
Kelley, Fulton J.	et al	William J. Hopkins	504	209
Kramlich, Fred Shockley	et al	Helena D. Hall	515	129
Karl, Fred S.	et al	Del. Power Light Co.	510	174
Kraft, Fred H.	et al	State of Delaware	520	483
Kemper, Franklin	et al	State of Delaware	520	561
Kalinski, Felix	et al	Hall G. Macklin	523	117
Kent, Florence	et al	Louise B. Phillips	524	200
Kemper, Franklin	et al	M. E. Ralph Blizard	533	516
Karl, Frederick S.	et al	Del. Power Light Co.	510	472
Kirby, Frank	et al	August Wanger	539	439
Kriedler, Francis H.	et al	Clyde L. Clony	555	457
Klammer, Fabienne	et al	Oris R. Carpenter	557	46
Kreutzberg, Francis H.	et al	Clayton A. McDonald	560	426
Knox, Frederick R.	et al	Raymond H. Kidd	563	48
Kellen, Frances R.	et al	William L. Boddy III	565	516
Kellen, Frances	et al	State of Delaware for use of Board of Game & Fish Comm.	567	314
Kellen, Frances	et al	State of Delaware for use of Board of Game & Fish Comm.	567	317
King, Florence K.	et al	Jeanette H. Betts	567	376
Kellogg, Frances J.	et al	Howard B. Madry	573	639
Kramer, Francis R.	et al	Carl Dee Mahr	574	582
Kennedy, Frances	et al	State of Delaware	558	627
Kellen, Frances	et al	State of Delaware for use of Board of Game & Fish Comm.	582	90

GRANTOR	To	GRANTEE	Book	Page
Killen	Frances ^{et al}	State of Delaware		
		for use of Board of Game & Fish Comm.	588	137
Kelly	Fulton J.	Edw. A. Baker ^{et al}	591	115
Kauffman	Florence ^{et al}	M. Duane Swartzentuber ^{et al}	593	293
Karl	Frederick ^{et al}	State of Delaware	609	392
Karl	Frederick ^{et al}	Delaware Power & Light Co.	522	422
Komorowski	Florick ^{et al}	J. Richard Frank Komorowski ^{et al}	606	584
Kettle	Frances ^{et al}	E. Robert C. Blatzheim ^{et al}	607	235
Kaiden, Sr.	Fred ^{et al}	Donald H. Snyder ^{et al}	626	628

GRANTOR	To	GRANTEE	Book	Page
Kirk,	Gladys Dickerson ^{stal}	Marwil Package Co.	433	154
Kirk,	George W. ^{stal}	Marwil Package Co.	433	154
Killen,	George F. ^{stal}	Joseph A. Schelich ^{stal}	439	422
Killen,	G. Edward ^{stal}	Joseph A. Schelich ^{stal}	439	422
Keen,	George H. ^{stal}	Asker E. Burbage ^{stal}	439	485
Kendall,	George H. ^{stal}	Stanley J. Miller, Jr. ^{stal}	441	248
Keplinger,	Gertrude ^{stal}	Emilio Monaco ^{stal}	442	437
Keplinger,	Gertrude ^{stal}	Amos C. Strickland ^{stal}	442	434
Kalinewitch,	Gladys M. ^{stal}	George W. N. Adams ^{stal}	442	484
Keen,	George H. ^{stal}	Delaware Power & Light Company ^{stal}	438	78
King,	Gardiner C. ^{stal}	Donald D. Carey ^{stal}	447	104
Klen,	George H. ^{stal}	Iruen R. Murray ^{stal}		
		T/A A. J. Murray and Son ^{stal}	454	228
Kalinewitch,	Gladys M. ^{stal}	David N. Kalinewitch ^{stal}	454	247
Kimmey,	George C. ^{stal}	Harry Greenberg ^{stal}	457	572
Kates,	Gertrude H. ^{stal}	Harold E. Valentine ^{stal}	463	572
Keen,	George H. ^{stal}	Butch E. Wilkins ^{stal}	472	218
Kellen,	Georgia B. ^{stal}	E. I. duPont de Nemours & Co. ^{stal}	472	379
King,	Gladys C. ^{stal}	Alden B. James ^{stal}	472	477
Kirk,	Gladys Dickerson ^{stal}	Matthews Poultry Company ^{stal}	473	203
Kirk,	George W. ^{stal}	Matthews Poultry Company ^{stal}	473	203
Keen,	George H. ^{stal}	Isaac L. Bennett ^{stal}	473	222
Kenney,	George W. ^{stal}	Samuel J. Pascwaters ^{stal}	473	439
King,	George William ^{stal}	William David King, Jr. ^{stal}	476	402
King,	George William ^{stal}	Dawson W. Henry ^{stal}	476	404
Knight,	Glenn J. ^{stal}	Charles D. Baker ^{stal}	477	423
Killen,	George F. ^{stal}	Reynolds Munner ^{stal}	479	493
Killen,	George Edward ^{stal}	J. Reynolds Munner ^{stal}	479	493
Knox,	George W. ^{stal}	State of Delaware ^{stal}	489	97
King,	George William ^{stal}	State of Delaware ^{stal}	490	49
Knox,	Gladys M. ^{stal}	State of Delaware ^{stal}	490	159
Kunder,	Gratulle B. ^{stal}	State of Delaware ^{stal}	490	256
Keith,	Gladys O. Bishop ^{stal}	Mary E. Truitt ^{stal}	488	94
Killen,	George F. ^{stal}	Horner B. Betts ^{stal}	493	279
Killen,	G. Edward ^{stal}	Horner B. Betts ^{stal}	493	279
Killen,	George E. ^{stal}	Mary M. Reed ^{stal}	497	218
Knox,	George W. ^{stal}	State of Delaware ^{stal}	500	464
Killen,	George Edward ^{stal}	The Vessels Company ^{stal}	506	490
Kehlenbrink,	Gerardus ^{stal}	Ruthie Gust ^{stal}	511	485
Killen,	G. Edward ^{stal}	Arthur J. Pender ^{stal}	512	171

GRANTOR	To	GRANTEE	Book	Page
King, George W. ^{et ux}		Emory N. King ^{et ux}	516	431
Kumbler, George C. ^{et ux}		State of Delaware	505	542
King, Gladys J. ^{et ux}		Norman King ^{et ux}	519	150
Knot, George W. ^{et ux}		State of Delaware	520	83
Kalmeitel, Gladys M. ^{et ux}		State of Delaware	520	310
Kellenbrink, Geratus ^{et ux}		Jerry Kellenbrink ^{et ux}	521	525
King, Georgia A. ^{et ux}		Margaret D. Morris	523	493
Konopka, Grace E. ^{et ux}		John B. Mitchell ^{et ux}	527	46
Knowles, Genevieve M. ^{et ux}		Meris J. Stanton III ^{et ux}	527	298
Kuhlman, George S. ^{et ux}		Cumell Eugene Payne	533	510
King, George C. ^{et ux}		Avery C. King	536	182
Kirk, Gladys D. ^{et ux}		Robert W. Sumrell	536	281
Kirk, George W. ^{et ux}		Robert W. Sumrell	536	281
Kirk, Gladys D. ^{et ux}		Robert W. Sumrell	536	283
Kirk, George W. ^{et ux}		Robert W. Sumrell	536	283
Kemp, Hils ^{et ux}		Jeannette H. Betts	547	1
Kalnewitch, Gladys ^{et ux}		State of Delaware	531	429
Keil, Bertrude M. ^{et ux}		Paul J. Latka ^{et ux}	552	447
Kussinger, George E. ^{et ux}		Carl Johnson, ^{et ux}	554	286
King, George William ^{et ux}		Alma King Wharton	560	622
Kent, Grace H. Jackson ^{et ux}		Robert W. Sumrell	564	75
Gillen, George Edward ^{et ux}		Dyson L. Spencer ^{et ux}	565	294
Knox, George W. ^{et ux}		Floyd K. Turner ^{et ux}	566	103
King, Georgia A. ^{et ux}		Melvin W. Parsons	566	158
King, E. Raymond ^{et ux}		Jeannette H. Betts	567	376
Kirk, Gladys D. ^{et ux}		John Roscoe Elliott	568	615
Kirk, George W. ^{et ux}		John Roscoe Elliott	568	615
Kelly, Gloria M. ^{et ux}		Ray L. Holloway, Jr. ^{et ux}	575	54
Kelly, Gloria M. ^{et ux}		Howard Smith ^{et ux}	575	259
King, Gardner C. ^{et ux}		State of Delaware	558	673
Keene, Grace ^{et ux}		Grace M. Thomas	582	58
Kirk, George W. ^{et ux}		Broad Creek Poultry Farms, Inc.	586	500
Kirk, Gladys D. ^{et ux}		Broad Creek Poultry Farms, Inc.	586	500
Kefer, George W. ^{et ux}		State of Delaware	570	542
Kelley, George B. ^{et ux}		Robert C. Kelley ^{Trustee}	599	658
Kuhlman, George ^{et ux}		Woodrow W. Eskridge	599	607
Kelly, George W. ^{et ux}		William J. Strickland	604	1
King, Georgia A. ^{et ux}		J. Donald Parsons	608	406
Kimmey, George ^{et ux}		Malch Investment Corp Inc	611	779
King, Gladys ^{et ux}		Stella M. Carmean	612	394
Knight, Glen J. ^{et ux}		Jack Jerry Emerson	616	56

GRANTOR	To	GRANTEE	Book	Page
Kennedy, Helen ^{stat.} Mari		Winnetta E. Kennedy	435	247
Krewatel, Hattie ^{stat.} S.		Delaware Power & Light Co.	438	62
Kinder, Harold E.		Lizzie H. Kinder ^{stat.}	441	502
Knowles, H. Maxwell ^{stat.}		J. Alton Knowles ^{stat.}	442	193
Kerstetter, Harold A. ^{stat.}		James E. Davis ^{stat.}	442	495
Krewatel, Hattie ^{stat.} S.		Delaware Power & Light Co.	438	223
Krewatel, Hattie ^{stat.}		Bertha G. Marvel	449	486
Kruger, Harold F. ^{stat.}		Delaware Power & Light Co.	438	314
Kauffman, Hilda M. ^{stat.}		George Hahn ^{stat.}	451	284
Kahn, Helen M. ^{stat.}		Thomas E. Grimes ^{stat.}	452	532
Kelly, Hazel M. ^{stat.}		State of Delaware	450	243
King, Howard W. ^{stat.}		William H. Beach ^{stat.}	454	342
King, Hannah C. ^{stat.}		William H. Beach ^{stat.}	454	342
Kauffman, Hilda M. ^{stat.}		Robert Robinson ^{stat.}	457	353
Kauffman, Hilda M. ^{stat.}		State of Delaware	450	328
Kehlman, Helen ^{stat.}		Edgar C. Morris ^{stat.}	459	538
Kennedy, Harold A. ^{stat.}		Eugene M. Barts ^{stat.}	461	36
Keys, Henry ^{stat.}		Levi Harmon ^{stat.}	461	153
Kruger, Harold F. ^{stat.}		Del. Power & Light Co.	460	156
Knowles, Henry Lee ^{stat.}		State of Delaware	465	37
Knowles, Harriett B. ^{stat.}		State of Delaware	465	37
Kruger, Harold F. ^{stat.}		State of Delaware	465	155
Koster, Henry C. ^{stat.}		Milton E. Koster ^{stat.}	467	130
Koster, Henry C. ^{stat.}		Melvin M. Koster ^{stat.}	467	130
Koster, Henry C. ^{stat.}		Melvin H. Koster ^{stat.}	467	132
Knowles, Henry Lee ^{stat.}		State of Delaware	465	219
Kruger, Harold F. ^{stat.}		William Broughton ^{stat.}	467	257
Kauffman, Hilda M. ^{stat.}		Ralph E. Mahan ^{stat.}	468	576
Kelauver, Harry W. ^{stat.}		Charles W. Anderson ^{stat.}	469	51
Kauffman, Hilda ^{stat.}		Chester A. Mitchell ^{stat.}	469	383
Kinder, Harold E. ^{stat.}		State of Delaware	471	154
Kinder, Helen ^{stat.}		State of Delaware	471	154
Kinder, Harold E. ^{stat.}		State of Delaware	471	156
Kinder, Helen ^{stat.}		State of Delaware	471	156
Kauffman, Hilda M. ^{stat.}		James Evans ^{stat.}	472	106
Krewatel, Hattie Elizabeth ^{stat.}		Mary M. Reed	472	310
King, Howard W. ^{stat.}		State of Delaware	471	587
Krewatel, Hattie ^{stat.} S.		Austin L. Mills ^{stat.}	473	503
Krueger, Herman H. ^{stat.}		Robert Benjamin Baker ^{stat.}	474	464
Kinder, Harlan W. ^{stat.}		State of Delaware	475	444

GRANTOR	To	GRANTEE	Book	Page
Kirk,	Howard ^{stat.} C.	William C. Calloway ^{stat.}	482	291
Koster,	Henry ^{stat.} E.	McKenzie & Phillips ^{stat.}	482	463
Krewatch,	Hattie ^{stat.} S.	State of Delaware	486	543
Krueger,	Harold ^{stat.} F.	State of Delaware	489	416
Krueger,	Harold ^{stat.} F.	State of Delaware	489	417
Krotz,	Harry ^{stat.} H.	State of Delaware	490	159
Koster,	Henry ^{stat.} E.	Emory J. Whaley	487	162
Keller,	Harold ^{stat.} H.	Walter R. Bolick ^{stat.}	488	465
Knowles,	Harlan W. ^{stat.}	James G. Buckley ^{stat.}	493	378
Krueger,	Harold F. ^{stat.}	Hester H. Beuntin ^{stat.}	495	411
Krueger,	Harold J. ^{stat.}	State of Delaware	500	61
Koons,	Howardine C. ^{stat.}	William H. Durne ^{stat.}	497	128
Koster,	Henry ^{stat.} E.	McKenzie & Phillips ^{stat.}	498	391
Kauffman,	Hilda ^{stat.} M.	Elbridge B. Cooper ^{stat.}	502	257
Kelauer,	Harry ^{stat.} M.	Melvin M. Kelauer ^{stat.}	503	289
Kreider,	Howard ^{stat.}	Amos R. Eckman ^{stat.}	504	154
Keenan,	Harry ^{stat.} S.	Mildred A. Keenan	504	284
Kauffman,	Hilda ^{stat.} M.	Chester Mitchell ^{stat.}	506	97
Knowles,	Harriett ^{stat.} B.	Lucretia J. Conway ^{stat.}	507	545
Knowles,	Harriett ^{stat.} B.	Lucretia J. Conway ^{stat.}	507	548
Kauffman,	Hilda ^{stat.} M.	Laura R. Marvel ^{stat.}	512	164
King,	Herbert ^{stat.} J.	William E. Wilgus ^{stat.}	514	297
Kriske,	Henry ^{stat.} P.	Joseph P. Connor ^{stat.}	514	579
Keese,	Henry ^{stat.}	Doris Hubbard	517	7
Krueger,	Harold J. ^{stat.}	Donald J. Donaway ^{stat.}	519	357
Kare,	Hennie E. ^{stat.}	State of Delaware	520	264
Keller,	H. H. ^{stat.} adm.	State of Delaware	525	190
Klabe,	Howard O. ^{stat.} Sr.	Del. Power & Light Co. ^{stat.}	510	907
Kauffman,	Hilda ^{stat.} M.	Harry W. Messick, Jr. ^{stat.}	526	383
Kauffman,	Hilda ^{stat.} M.	Ernest D. Hitchens ^{stat.}	526	473
King,	Howard ^{stat.} L.	Alton L. King ^{stat.}	526	513
Keese,	Henry ^{stat.}	Charles Edward Stevenson	528	18
Kauffman,	Hilda ^{stat.} M.	Oliver Marvel ^{stat.}	528	59
Keese,	Henry ^{stat.}	Charles Edward Stevenson	532	46
Knowles,	Harvey ^{stat.} M.	Harvey D. Spence ^{stat.}	532	146
King,	Herbert ^{stat.}	William E. Pusey, Jr.	532	219
Kauffman,	Hilda ^{stat.} M.	W. E. Pusey & Son	532	219
King,	Herman ^{stat.}	Ruth M. Guschoff	532	563
Kellman,	Henry ^{stat.} Charles	Bertha H. Burton	533	85
		Cornell Eugene Payne	533	510

GRANTOR	To	GRANTEE	Book	Page
Kauffman, Hilda ^{et al}		Del. Power & Light Co. ^{et al}	510	451
Krewatch, Hattie ^{et al}		Del. Power & Light Co. ^{et al}	510	463
Kauffman, Hilda ^{et al}		Robert Hugh West	536	147
King, Herbert ^{et al}		The Sussex Trust Co.	537	13
Kennedy, Harold ^{et al}		Anne Collins Bullock	538	571
Kauffman, Helen ^{et al}		Isaac L. Bennett	541	385
Kinder, Harlan ^{et al}		Cecil M. Messick ^{et al}	542	299
King, Harold ^{et al}		Joseph H. Webb ^{et al}	547	297
King, Harry ^{et al}		Morgan & Whitey ^{et al}	547	573
Keizer, Henry ^{et al}		Charles Edward Stearns	549	436
Kauffman, Hilda ^{et al}		Ernest D. Fitchens ^{et al}	551	247
Kerby, Harvey ^{et al}		Benjamin B. Taylor	552	366
Keys, Henry ^{et al}		Arch Price, sup	555	543
Kriske, Henry ^{et al}		State of Delaware	558	10
Kyle, Harry ^{et al}		Samuel M. Sloan	555	689
Kyle, Harry ^{et al}		Samuel M. Sloan	557	123
Kyle, Harry ^{et al}		Sussex Realty Company	557	285
Kyle, Harry ^{et al}		John J. Williams ^{et al}	560	19
Krys, Henry		Bertha Krys	560	110
Kyle, Harry ^{et al}		Samuel L. Keiser Jr.	560	628
Kimney, Henrietta ^{et al}		Alpha Matthews	563	136
Krewatch, Hattie ^{et al}		James E. Beauchamp ^{et al}	563	189
Killen, Howard ^{et al}		William L. Boddy III ^{et al}	565	516
Killen, Howard ^{et al}		William L. Boddy, III ^{et al}	565	516
Killen, Howard ^{et al}		State of Delaware		
Killen, Howard ^{et al}		Board of Game & Fish Comm. ^{et al}	567	314
Killen, Howard ^{et al}		State of Delaware		
Killen, Howard ^{et al}		Board of Game & Fish Comm. ^{et al}	567	317
Kyle, Harry ^{et al}		Norman P. Sloan, Jr.	569	507
Kyle, Harry ^{et al}		Jean Sloan McLooy ^{et al}	569	515
Kyle, Harry ^{et al}		Winifred Sloan Lukins	569	523
Kyle, Harry ^{et al}		Frances W. Sloan	569	532
Kruger, Hazel ^{et al}		Franklin H. Kruger ^{et al}	574	558
Kruger, Hazel ^{et al}		Franklin H. Kruger ^{et al}	574	558
Kruger, Harold ^{et al}		Harold S. White ^{et al}	574	622
Kruger, Hazel ^{et al}		Harold S. White ^{et al}	574	622
Kruger, Herman ^{et al}		F. Fulton Bradley ^{et al}	575	79
Kruger, Harold ^{et al}		Paul L. Kruger	575	220
Kruger, Hazel ^{et al}		Paul L. Kruger	575	220
Kruger, Harold ^{et al}		Alvin J. Kruger	575	231

GRANTOR	To	GRANTEE	Book	Page
Kruger, Hazel ^{et al}	R.	Alvin J. Kruger	575	231
Kirk, Helena ^{et al}	Walter ^{et al}	Ralph L. Holloway	575	511
Krewatch, Hattie ^{et al}	S.	Delaware Power & Light Co. ^{et al}	578	500
Kenton, Harvey ^{et al}	R. Jr.	Anna S. Higman	576	684
Krewatch, Hattie ^{et al}	S.	Granville J. Skridge	578	162
Nelso, Hugh ^{et al}	S. Jr.	Delaware Power & Light Co. ^{et al}	578	576
Krewatch, Hattie ^{et al}	S.	Delaware Power & Light Co. ^{et al}	578	599
Karr, Harry ^{et al}	C. Jr.	Margaret Dunning	579	377
Kenton, Harvey ^{et al}	R.	Howard R. Young	580	296
Kramer, Harold ^{et al}	H.	Jack C. Cohen	581	593
Kullen, Howard ^{et al}	H.	State of Delaware Board of Game & Fish Comm. ^{et al}	582	96
Kefauver, Harry ^{et al}	M.	State of Delaware	570	112
Kefauver, Harry ^{et al}	Jr.	State of Delaware	570	114
Kefauver, Harry ^{et al}	Jr.	State of Delaware	570	115
Reiser, Harry ^{et al}	C.	Ernest A. Simmons	583	496
Roster, Henry ^{et al}	C.	Doris J. Spicer	586	281
Kullen, Howard ^{et al}	H.	State of Delaware Board of Game & Fish Comm. ^{et al}	588	137
Kenton, Harold ^{et al}	H. Sr.	Francis B. Webb	588	492
Nelso, Hugh ^{et al}	S. Sr.	Ronald W. Dickerson	588	600
Kirk, Helena ^{et al}		Quill E. Wilkins	570	153
Kyle, Harry ^{et al}	Jr.	Samuel M. Sloan	591	488
Kruger, Harold ^{et al}	J.	Alvin J. Kruger	592	549
Krueger, Hazel ^{et al}	R.	Alvin J. Krueger	592	549
Kauffman, Herman ^{et al}		M. Duane Swartzentruber	593	293
Krueger, Harold ^{et al}	J.	Patsy Jane Donaway	594	468
Krueger, Hazel ^{et al}	R.	Patsy Jane Donaway	594	468
Krueger, Harold ^{et al}	J.	Lester H. Bunting	595	387
Krewatch, Hattie ^{et al}	S.	State of Delaware	609	19
Krewatch, Hattie ^{et al}	S.	State of Delaware	609	30
Kruger, Helen ^{et al}	J.	Marian P. Bryan	597	220
Kyle, Harry ^{et al}	Jr.	Thomas R. Purnell	598	492
Kennedy, Harold ^{et al}	L.	Louisa d'A. Carpenter	598	598
Kohler, Harry ^{et al}		Earl R. Kuhlman	600	46
Kuhlman, Helen ^{et al}		Robert W. Miller	602	89
Nelso, Hugh ^{et al}	S. Jr.	State of Delaware	609	379
Knowles, Howard ^{et al}	C.	Grover Luch	603	541
Kenton, Harold ^{et al}		Carl J. Schlaick	605	530
Kauffman, Hilda ^{et al}	M.	Paul E. Ellis	605	637

GRANTOR	To	GRANTEE	Book	Page
Kenton,	Harold ^{etal}	Glatfelter Pulp Wood Co.	606	348
Homorowski,	Helen ^{etal}	Richard Frank Homorowski	606	584
Kauffman,	Helen M.	Ocean View Enterprises, Inc.	606	616
Kinder,	Helen ^{etal}	Paul E. Ellis	606	669
Kauffman,	Hilda M.	Dulmarva Power & Light Co.	522	456
Krewatch,	Hattie ^{etal}	Etta H. Elliott	613	115
King,	Herbert ^{etal}	Carl H. Hultup	613	347
Keen,	Helen ^{etal}	B. Ellen Boyce	614	457
Kyle,	Harry J. ^{etal}	Walter Jay Royen	616	606
Kramer,	Nevine	Harold William Reichhold	617	685
Kattman,	Howard James ^{etal}	Hew Packer	619	29
Knowles,	Howard C. ^{etal}	Jennings H. Moore	619	721
Krewatch,	Hattie S. ^{etal}	Anna J. Carson	623	102
Kauffman,	Hilda M. ^{etal}	Donald W. Osgood ^{etal}	624	87
Kauffman,	Hilda M. ^{etal}	Donald W. Osgood ^{etal}	625	407
Kyle,	Harry J. ^{etal}	William M. Wilson ^{etal}	625	832
Kauffman,	Hilda M. ^{etal}	State Telephone Co.	625	1004
Kelly,	Helen H.	Jane Linton Kennedy	626	269
Knowles, Jr.	Henry L. ^{etal}	John Franklin Knowles ^{etal}	626	641
King,	Harry B. ^{etal}	Thomas D. Murphy ^{etal}	626	994

GRANTOR	To	GRANTEE	Book	Page
King,	Iring C. ^{etal}	Clara Bulow	434	338
Kennedy,	Ida Mae ^{etal}	William D. Collins ^{etal}	455	214
Kennedy,	Ida Mae ^{etal}	State of Delaware	465	429
Kollock,	Irene C. ^{etal}	James M. Jurnell	469	592
King,	Ida ^{etal}	William E. Baker	538	116
Kinnikin,	Isabelle B. ^{etal}	Manford D. Short ^{etal}	549	390
Kollock,	Irene C. ^{etal}	Del. Power & Light Co. ^{etal}	518	87
Kinnikin,	Isabelle B. ^{etal}	W. Truitt Webb ^{etal}	553	394
Kapp,	Ida Coy	Ralph L. Swain	553	605
Kennedy,	Ida Mae ^{etal}	Delaware Power & Light Co. ^{etal}	518	434
Kennedy,	Ida Mae ^{etal}	Delaware Power & Light Co. ^{etal}	518	562
Kelso,	Irene P. ^{etal}	Delaware Power & Light Co. ^{etal}	518	576
Kelso,	Irene P. ^{etal}	State of Delaware	609	379
Kollock,	Irene C. ^{etal}	Ida Wolf	606	599
Kinneer,	Irene ^{etal}	Robert B. Bell	614	157
Kennedy,	Ida Mae	Kenneth K. Kennedy	626	522
Kennedy,	Ida Mae	Kenneth K. Kennedy	626	525

GRANTOR	To	GRANTEE	Book	Page
King, Jane C.	et al	State of Delaware	428	238
Kunzman, John A.	et al	Harvey R. Watterdorf, Jr.	434	17
Kunzman, John A.	et al	Harvey R. Watterdorf, Sr.	434	19
Kallock, Joseph A. Sr.	et al	Raymond L. Kallock	434	305
King, John Harman	et al	Charles W. Tarr	435	370
Kunzman, John A.	et al	Robert Franklin Howlett	436	92
Kallock, Joseph A. Sr.	et al	State of Delaware	428	305
Kunzman, John A.	et al	Richard L. Pike	436	388
Kunzman, John A.	et al	Oscar A. Nichols, Sr.	437	527
Kallock, Joseph A. Sr.	et al	Clara A. Archer	440	102
Knowles, J. Alton	et al	Fred H. Matthews	442	196
Kerstetter, Jean E.	et al	James E. Davis	442	495
Kirby, John H.	et al	First Baptist Church of Delmar	448	211
Kallock, Sr. Joseph A.	et al	Joseph A. Kallock, Sr.	448	572
Kern, John C.	et al	Grace S. Cunningham	449	154
King, John W.	et al	Joseph H. Riley	451	125
King, John W.	et al	Joseph H. Riley	451	533
Kallock, Joseph A.	et al	McNelly + Ennis	452	462
Kallock, Joseph A. Sr.	et al	Standard Feed Corp.	452	555
Has Chandler + Kallock	et al	State of Delaware	450	235
Kelley, James	et al	State of Delaware	450	236
Kallock, Joseph A. Sr.	et al	Delaware Power & Light Co.	438	584
King, Jean Frank	et al	Del. Power & Light Co.	460	19
Keller, June B.	et al	Charles L. Brown	459	388
Kimney, Dean C.	et al	Ward J. Hitch	463	58
Kielbasa, Josephine	et al	Edward Michael Kielbasa	463	213
Kunzman, John A.	et al	Jesse J. Hyatt	466	388
King, John L., Jr.	et al	George W. Reed	470	405
King, Julia A.	et al	State of Delaware	471	587
Kunzman, John A.	et al	William F. Henning	473	364
Kenton, John J.	et al	Aray W. Corder	473	499
Keller, John	et al	State of Delaware	475	58
Keller, John	et al	State of Delaware	475	60
Kallock, Joseph A.	et al	State of Delaware	475	97
Kunzman, John A.	et al	Francis Sheldon	476	515
Kunzman, John A.	et al	Matthew Howlett	477	126
Kunzman, John A.	et al	Hazel M. Hurst	477	358
Kennard, Joseph P.	et al	Edward Raymond Taylor	478	144
Keller, John	et al	Henry W. Wilkins, Jr.	480	477

GRANTOR	To	GRANTEE	Book	Page
Kindell,	John ^{stus} W.	Martha Rae Montague	481	152
Kennedy,	Jerome ^{stus}	State of Delaware	486	232
Kennedy,	Jerome ^{stus}	State of Delaware	486	233
Kollock,	Joseph A. ^{stus}	State of Delaware	486	452
Kollock,	Joseph A. ^{stus}	State of Delaware	486	453
Kelley,	James ^{stus}	State of Delaware	489	64
Kerr,	John E. ^{stus}	Lindsay E. Clendaniel ^{stus}	487	98
Kelly,	James ^{stus}	Del. Power & Light Co. ^{stus}	485	335
Keonke,	John H. ^{stus}	State of Delaware	490	510
Kern,	John ^{stus}	Martha J. Jones	494	339
Keen,	J. Alvin ^{stus}	Luke E. Ferris ^{stus}	495	22
Kueck,	Joyce Emory ^{stus}	State of Delaware, By Bank Irish Com.	495	250
Keen,	J. Alvin ^{stus}	Irvin B. Powell ^{stus}	495	365
King,	J. Rodney ^{stus}	Rehoboth Beach Country Club, Inc.	495	452
Kelch,	Jaques ^{stus}	Delaware Power & Light Co. ^{stus}	485	387
Kelley,	James W. ^{stus}	State of Delaware	500	236
Kelp,	Jane ^{stus}	State of Delaware	500	489
Kennoman,	Joseph S. ^{stus}	W. Arnett Roberts ^{stus}	499	556
King,	J. Rodney ^{stus}	Julian E. Townsend	501	40
King,	Jane ^{stus}	John W. Wooster ^{stus}	501	74
King,	James H. ^{stus}	Joseph B. Walls ^{stus}	502	198
Kehlenbrink,	Jerry ^{stus}	Charles J. Orendorf ^{stus}	506	375
Kirk,	J. Lewis ^{stus}	N. Walter Suplee	508	326
King,	John W. ^{stus}	John M. Greger ^{stus}	511	400
King,	John W. ^{stus}	John M. Greger ^{stus}	511	398
Kehlenbrink,	Jerry ^{stus}	Luther Post ^{stus}	511	485
Kehlenbrink,	Jerry ^{stus}	Del. Power & Light Co. ^{stus}	510	106
Kee,	James ^{stus}	Raymond W. Lloyd ^{stus}	515	317
Kee,	Jessie A. ^{stus}	Raymond W. Lloyd ^{stus}	515	317
King,	J. Rodney ^{stus}	St. A. Smith ^{stus}	515	554
Kilgren,	Josephine M. ^{stus}	Emerson L. Sapp ^{stus}	517	323
Kinnney,	Josephine ^{stus}	St. R. Phillips, Inc.	517	445
Kraft,	John W. ^{stus}	Vincent P. Palma ^{stus}	519	62
Krupack,	Josephine M. ^{stus}	Robinson L. Heim ^{stus}	521	405
King,	John ^{stus}	Margaret D. Morris	523	493
King,	John L. ^{stus}	William J. Hancock ^{stus}	524	6
Kirk,	Julia ^{stus}	Alton L. King ^{stus}	526	513
Kellam,	Joseph Roy ^{stus}	Edgar L. Smith ^{stus}	526	567
Knowles,	J. Alton ^{stus}	Harvey D. Spence ^{stus}	532	146
Kollock,	Joseph A. ^{stus}	John Russell Hudson ^{stus}	533	36

GRANTOR	To	GRANTEE	Book	Page
King	Jennie J.	Irma K. Moore ^{etal}	533	76
Kahlman	Jean E.	Purnell Eugene Payne ^{etal}	533	510
Kollock	Joseph A. Sr.	Lloyd Morris ^{etal}	533	555
Kirby	Joseph	James B. Weaver ^{etal}	536	400
Keck	J. Elvin	Anna E. Comer ^{etal}	538	580
Key	Jackie L.	Albert E. Mason ^{etal}	539	215
Key	Jackie L.	Jodd D. Hockman ^{etal}	541	338
Kelly	Dean C.	Marie W. Sutherland ^{etal}	541	520
Kindell	John W.	Robert Horae Jackson ^{etal}	542	202
Keil	Joseph M. ^{Metel}	Samuel J. Keil ^{etal}	543	106
Keil	Joseph M.	Samuel J. Keil ^{etal}	543	106
Kline	Joseph M.	Victor Gondos ^{etal}	543	135
Kline	Joseph M.	Victor Gondos ^{etal}	547	173
King	Jake Brown	Morgan S. Whiteley ^{etal}	547	573
King	Jeanette	Vernon J. Smith ^{etal}	549	359
King	Joseph	Vernon J. Smith ^{etal}	549	359
Kinnikin	John Willard	Manford D. Short ^{etal}	549	390
Keith	Jacques	Stakley Irving Powell ^{etal}	551	617
Kindell	John W.	Alfred M. Clower, Jr. ^{etal}	552	187
Kessler	Jules ^{etal}	Paul J. Laska ^{etal}	552	447
Kalnevitch	Joyce A.	James H. Hazel, Jr. ^{etal}	553	82
Kinnikin	John W.	W. Pruitt Webb ^{etal}	553	394
Kinnikin	John Willard	Wilma McClung ^{etal}	554	365
Kaszycki	Quanita Ann	Ruth E. Williams ^{etal}	555	86
Kummey	Jesse	Burton D. Willis ^{etal}	555	479
Klammer	Joseph ^{petus}	Oris R. Carpenter ^{etal}	557	46
Kreutzberg	Joan M.	Clayton A. McDonald ^{etal}	560	426
Kampars	Janis	Delaware Power & Light Co. ^{etal}	518	303
Kern	Josephine H.	Kern Distributing Co. Inc. ^{etal}	561	441
Kelley	James	State of Delaware ^{etal}	562	241
K. Nob.	Gernie J.	Raymond H. Kidd ^{etal}	563	48
Kelley	John M.	Parker Dodge ^{etal}	563	206
Kauffman	Joseph Jr.	Delver A. Pober ^{etal}	564	251
Klake	J. Frank	Frank D. Arms, Jr. ^{etal}	567	78
King	J. Rodney	Jeannette H. Betts ^{etal}	567	376
Kollock	Joseph A. Jr.	Commissioners Millston ^{etal}	571	204
Knoules	J. Alton	Mayor & Council Laurel ^{etal}	573	204
King	Johnson J.	John Pruitt Purnell ^{etal}	575	281
Kankle	John	Robert W. Jernell ^{etal}	576	119
King	J. Rodney	John P. Howard ^{etal}	577	250

GRANTOR	To	GRANTEE	Book	Page
Kollock,	Joseph A. ^{et ux}	John R. Ryan ^{et ux}	579	429
Kennedy,	Jerome ^{et ux}	State of Delaware	558	627
Kloop,	John M. ^{et ux}	Robert B. Slaughter ^{et ux}	581	597
Konstanzer,	Joseph L. ^{et ux}	Richard Davis Haskell ^{et ux}	581	686
Kerrigan,	James P. ^{et ux}	William M. Baldwin ^{et ux}	582	54
Kelley,	James A. ^{et ux}	Howard Quinn ^{et ux}	582	150
Kennedy,	J. ^{et ux}	Richard L. Brown ^{et ux}	582	578
King,	J. Rodney ^{et ux}	C. Clarence Allen ^{et ux}		
Kershaw,	Joyce ^{et ux}	Allen Ketchum ^{et ux}	583	72
King,	J. Rodney ^{et ux}	Glen E. Cordrey ^{et ux}	583	604
Kelley,	James A. ^{et ux}	Diamond State Telephone Co. ^{et ux}	584	232
King,	John L. ^{et ux}	John F. Fargy ^{et ux}	584	361
Kerrigan,	James P. ^{et ux}	Peter N. King ^{et ux}	586	479
King,	Jay J. ^{et ux}	Robert E. Karlson ^{et ux}	587	46
Kelley,	James A. ^{et ux}	Floyd A. McAll ^{et ux}	588	479
Kunzle,	John W. ^{et ux}	Delaware Power & Light Co. ^{et ux}	522	76
Kennedy,	J. H. District Director	Stephen B. Purcell ^{et ux}	589	198
Internal Revenue	J. H. District Director	Harry Greenberg ^{et ux}	590	59
Keeffe,	John J. ^{et ux}	Harry D. Fisher ^{et ux}	590	398
Hobbes,	Jane C. ^{et ux}	C. Parke Scarborough ^{et ux}	590	473
King,	Jay J. ^{et ux}	Delaware Power & Light Co. ^{et ux}	522	145
Karlson,	Jacqueline Hall ^{et ux}	Daniel S. Anderson, Jr. ^{et ux}	594	38
Kumelman,	Jean W. ^{et ux}	Francis C. Browne ^{et ux}	594	599
Kelly,	Josephine M. ^{et ux}	Kenneth Otto Salmons ^{et ux}	603	531
Kennedy,	J. H. District Director	Ann M. Spicer ^{et ux}	606	512
Kern,	Jerome ^{et ux}	Albert J. O'Bay ^{et ux}	608	424
Kennedy,	Menzie A. ^{et ux}	James B. Wood ^{et ux}	611	177
Kinnisker,	John Willard ^{et ux}	Margaret Dunning ^{et ux}	611	400
Kennedy,	James H. ^{et ux}	Mabelle J. Hatton ^{et ux}	613	272
King,	J. Rodney ^{et ux}	William P. Wolfe ^{et ux}	614	205
Kobres,	Jane Crowley ^{et ux}	Dorothea R. Cristofoli ^{et ux}	614	331
Kambric,	Joseph ^{et ux}	Emory Payne ^{et ux}	614	358
King,	J. Rodney ^{et ux}	Delaware Power & Light Co. ^{et ux}	522	534
Herd,	John ^{et ux}	B. Ellen Boyce ^{et ux}	614	451
Kirby,	Joseph S. ^{et ux}	Gus Ireland ^{et ux}	616	254
Kroff,	John ^{et ux}	Piney Neck Corporation ^{et ux}	617	330
Kelly,	James ^{et ux}	State of Delaware ^{et ux}	617	593

GRANTOR	To	GRANTEE	Book	Page
Kirk,	John H. ^{et ux}	Robert C. Carey ^{et ux}	618	198
Kelley,	James ^{et al}	State of Delaware	619	116
Kruger,	Josephine ^{et al}	W. Kruger, Inc.	619	492
King,	Jane ^{et al}	James A. Collins ^{et ux}	621	283
Keller,	John H. ^{et al}	Ruth M. Rile	623	492
Knobbe,	Joseph K. ^{et ux}	William C. Eacho, Jr. ^{et ux}	623	903
Keller,	John W. ^{et al}	H. Gordon Steele ^{et ux}	624	663
Kallock, Jr.	Joseph A. ^{et ux}	State of Delaware	620	289
King,	Jane B. ^{et al}	Thomas D. Murphy ^{et ux}	626	994
King,	Joanna Lee ^{et ux}	Delaware Power & Light Co	523	163

GRANTOR	To	GRANTEE	Book	Page
Kallock,	Kathleen ^{etal}	State of Delaware	428	305
Kallock,	Kathleen ^{etal}	Joseph a. Kallock, Sr.	448	572
Kallock,	Kathleen ^{etal}	Standard Feed Corp.	452	555
Kennedy,	Kenneth ^{etal}	William S. Collins ^{etal}	455	214
Kallock,	Kathleen ^{etal}	Delaware Power & Light Co.	438	584
King,	Kenneth ^{etal}	Del. Power & Light Co., etal	460	1
King,	Kenneth ^{etal}	State of Delaware	465	107
Kennedy,	Kenneth ^{etal}	State of Delaware	465	429
Kallock,	Kathleen ^{etal}	State of Delaware	475	97
Kallock,	Kathleen ^{etal}	State of Delaware	486	452
King,	Kenneth ^{etal}	State of Delaware	490	355
King,	Kenneth ^{etal}	State of Delaware	490	356
King,	Kenneth ^{etal}	State of Delaware	490	357
King,	Kenneth ^{etal}	State of Delaware	490	358
Klais,	Karl H.	James C. Popham	498	376
Kirk,	Katherine ^{etal}	M. Walter Suplee	508	326
Konnerth,	Karl ^{etal}	Charles P. Moran, Jr.	512	256
Konnerth,	Karl ^{etal}	Laurence W. Hudson ^{etal}	521	294
Kline,	Kathryn ^{etal}	Del. Power & Light Co.	510	307
Kallock,	Kathleen ^{etal}	John Russell Hudson	533	36
Kallock,	Kathleen ^{etal}	Lloyd Morris	533	555
King,	Kenneth ^{etal}	Philip J. Elliott	536	477
Kurbery (Mrs)	Katherine	State of Delaware	531	254
Kinsley	Katherine	State of Delaware	531	255
King,	Kenneth ^{etal}	State of Delaware	550	2
Kinsley,	Katherine	Edward J. Hastings	548	486
Kinsley,	Katherine	Sarah L. Baker	552	605
King,	Kenneth ^{etal}	Raymond Thomas Vincent	557	202
King,	Kenneth ^{etal}	Raymond E. McLee	557	205
King,	Kenneth ^{etal}	Burton William Whaley	569	320
Kennedy,	Kenneth ^{etal}	Delaware Power & Light Co.	518	434
King,	Kenneth ^{etal}	John W. Evans, Jr.	574	29
Kennedy,	Kenneth ^{etal}	Delaware Power & Light Co.	518	362
Kallock,	Kathleen ^{etal}	John R. Ryan	579	429
Keefe,	Kathleen ^{etal}	Harry R. Fisher	590	398
Kinsley,	Katherine	Irene Lee Bonnevill	595	579
King,	Kenneth ^{etal}	Norris L. Niblett	598	274
Kinsley,	Katherine	Erwin A. Goff, Jr.	602	674
Killingsworth,	Kathleen ^{etal}	Donald J. Higgins	603	435
Kline,	Kathryn ^{etal}	Anderson. Stokes, Inc.	607	14

GRANTOR	To	GRANTEE	Book	Page
King, Leona ^{etal}		Clara Bulow	434	338
Knapp, Leslie G. ^{etal}		State of Delaware	428	317
Knapp, Lawrence B. ^{etal}		Leslie G. Knapp	439	71
Kauffman, Letitia B. ^{etal}		Cecil B. Tull	439	453
Knapp, Lawrence B. ^{etal}		Heland S. Burton	439	558
Kauffman, Lester M. ^{etal}		Edson G. Gray	440	30
King, Lula H. ^{etal}		John W. O'Bay	445	287
Kohn, Louise ^{etal}		Joshua L. Beauchamp	446	303
Kruger, Louise ^{etal}		Delaware Power & Light Co.	438	314
Kelly, Lillian A. ^{etal}		John G. Andrews	451	19
Knapp, Leslie G. ^{etal}		State of Delaware	450	155
King, Loda B. ^{etal}		Harley W. Moore	456	127
King, Louis ^{etal}		Scott, Inc.	456	351
Kruger, Louise ^{etal}		Del. Power & Light Co.	460	156
Kielbasa, Lewis ^{etal}		Edward Michael Kielbasa	463	213
Kielbasa, Louis ^{etal}		Edward Michael Kielbasa	463	213
Kielbasa, Lois D. ^{etal}		Bessie M. Warren	463	215
Kruger, Louise ^{etal}		State of Delaware	465	155
Knapp, Leslie G. ^{etal}		State of Delaware	465	205
Knapp, Leslie G. ^{etal}		State of Delaware	465	206
Komorowski, Ludwig ^{etal}		Richard Frank Komorowski	466	530
Komorowski, Lucy ^{etal}		Richard Frank Komorowski	466	530
Komorowski, Ludwig ^{etal}		Florian J. Komorowski	466	532
Komorowski, Lucy ^{etal}		Florian J. Komorowski	466	532
Komorowski, Ludwig ^{etal}		Joseph Dietrick	467	231
Komorowski, Lucy ^{etal}		Joseph Dietrick	467	231
Komorowski, Ludwig ^{etal}		Marion Littman	467	233
Komorowski, Lucy ^{etal}		Marion Littman	467	233
Kruger, Louise ^{etal}		William Broughton	467	251
King, Lloyd ^{etal}		Delaware Electric Cooperative Inc.	469	462
Kreutz, Leona ^{etal}		State of Delaware	471	160
Kreutz, Leona ^{etal}		State of Delaware	471	207
Kreutz, Leona ^{etal}		State of Delaware	471	221
Kehr, Lillian ^{etal}		Ralph W. Smith	473	59
Knox, Linda M. ^{etal}		John W. Gibson	474	170
Keller, Lydia ^{etal}		C. Edward Lenz	474	357
Kehr, Lillian ^{etal}		Diamond State Roller Mills, Inc.	474	414
King, Lloyd ^{etal}		Preston L. King	478	166
Kerdy, Lee S. Jr. ^{etal}		Delaware Power & Light Co.	485	69
King, Loda B. ^{etal}		State of Delaware	486	290

GRANTOR	To	GRANTEE	Book	Page
Kruger, Louise ^{etal}	L. State	of Delaware	489	416
Kruger, Louise ^{etal}	L. State	of Delaware	489	417
King, Louise ^{etal}	Francis B. King ^{etal}		487	92
Keller, Louise ^{etal}	Walter R. Bolick ^{etal}		488	465
Kersey, Lee S., Jr. ^{etal}	Ruth E. Wilkins		491	205
Kersey, Lee S., Jr. ^{etal}	Sewell H. Lynck ^{etal}		491	399
Kemmill, Laura ^{etal}	Clyde L. Wilkins ^{etal}		491	591
King, Louis C. ^{etal}	Mary Reed		492	418
Klein, Felipe P. Powell ^{etal}	Del. Power & Light Co. ^{etal}		485	348
Knowles, Lee ^{etal}	Everett J. Conaway ^{etal}		507	545
Knowles, Lee ^{etal}	Everett J. Conaway ^{etal}		507	548
Komorowski, Ludwig ^{etal}	Edmond Dennis Komorowski ^{etal}		509	404
Komorowski, Lucy ^{etal}	Edmond Dennis Komorowski ^{etal}		509	404
Kersey, Lee S., Jr. ^{etal}	Harry R. Ayres, Jr. ^{etal}		511	493
King, Leonard ^{etal}	Ruth E. Wilkins		513	475
King, Laura C. ^{etal}	Ruth E. Wilkins		513	475
Knouse, Lloyd B. ^{etal}	Hugh Francis Taylor		514	354
Kemney, Lulu W. ^{etal}	Elsie Scarborough ^{etal}		516	592
Kaiser, Lucille Polph ^{etal}	Donald McKay ^{etal}		519	459
Krapp, Leslie ^{etal}	State of Delaware		520	360
Krapp, Leslie ^{etal}	State of Delaware		520	361
Keller, Louise ^{etal}	R. State of Delaware		525	190
King, Leonard R. ^{etal}	Gertrude E. Short		526	126
Kemney, Lynn ^{etal}	State of Delaware		525	212
Klab, Lillian M. ^{etal}	Del. Power & Light Co., ^{etal}		510	307
Kersey, Lee S., Jr. ^{etal}	John B. Munday, Jr. ^{etal}		528	328
King, Lillian J. ^{etal}	Avery C. King		536	182
Kersey, Lee S., Jr. ^{etal}	Walter B. Stokes, ^{etal}		546	71
Kemney, Lynn ^{etal}	Clarence Leroy Smith ^{etal}		546	337
Komorowski, Lucy ^{etal}	Sandra Dennis		548	400
Komorowski, Ludwig ^{etal}	Sandra Dennis		548	400
Kelly, Linnwood Thomas ^{etal}	Marian P. Bryan		549	214
Krapp, Leslie G. ^{etal}	Florence A. Wingate		551	55
Kel, Lewis V. ^{etal}	Alfred R. Layton ^{etal}		552	65
Kirkpatrick, Lester W. ^{etal}	Charles E. Bell, ^{etal}		555	582
Kemney, Lynn ^{etal}	Stokes H. Homan ^{etal}		556	403
Kelley, Linnwood J. ^{etal}	Owens Edward Crittenden ^{etal}		557	224
Kersey, Lee S., Jr. ^{etal}	Kersey Motor Company		564	179
Kersey, Lee S., Jr. ^{etal}	Kersey Motor Company		564	241
Nauffman, Lovene ^{etal}	Deliber A. Pusey ^{etal}		564	251

GRANTOR	To	GRANTEE	Book	Page
Kenton,	Lillian ^{stat}	Ronald E. Fromme ^{stat}	565	499
Kohn,	Louise Adams ^{stat}	Raymond W. Masten ^{stat}	567	415
Kirk,	Leo ^{stat}	Harold B. Smellie ^{stat}	569	472
Kersey,	Lee S. Jr. ^{stat}	Commissioners Millboro ^{stat}	571	201
King,	Leonard ^{stat}	Russell O'Neal ^{stat}	573	346
Kirk,	Lewis Harvey ^{stat}	Ralph L. Holloway ^{stat}	575	511
Krouse,	Lloyd B. ^{stat}	Robert P. Dill, et al ^{stat}	576	107
Kung,	Louise ^{stat}	State of Delaware ^{stat}	558	673
Keenan,	Lois A. ^{stat}	Frederick William Lotz ^{stat}	581	229
Komorowski,	Ludwig ^{stat}	State of Delaware ^{stat}	570	218
Komorowski,	Lucey ^{stat}	State of Delaware ^{stat}	570	219
Komorowski,	Ludwig ^{stat}	State of Delaware ^{stat}	570	219
Komorowski,	Lucey ^{stat}	State of Delaware ^{stat}	570	219
Keiser,	Lelia A. ^{stat}	Garnett A. Simmons ^{stat}	583	496
Kittletz,	Gene S. ^{stat}	Rudolf G. Kittletz, Jr. ^{stat}	586	82
Kunzle,	Louise D. ^{stat}	Stephen S. Purcell ^{stat}	589	198
Kirk,	Lewis W. ^{stat}	Cluth E. Williams ^{stat}	590	153
Ketterer,	Hervey J. ^{stat}	Herbert F. Willey, Jr. ^{stat}	590	570
Ketterer,	Laura B. ^{stat}	Herbert F. Willey, Jr. ^{stat}	590	570
Kenney,	Lulu V. ^{stat}	Wicomico County, Md. ^{stat}	597	52
Kallos,	Lee M. ^{stat}	William M. Hickey ^{stat}	600	304
Kallos,	Lee M. ^{stat}	Delaware Power Light Co. ^{stat}	522	253
Kelly,	Layne S. ^{stat}	William J. Strickland ^{stat}	604	1
Kelchston,	Lula E. ^{stat}	James W. Sedberry ^{stat}	613	136
Keller,	Lydia Evans ^{stat}	Elizabeth Knight Michels ^{stat}	614	238
Kallos,	Lee M. ^{stat}	Anderson-Stokes, Inc. ^{stat}	622	490
Kallos,	Lee M. ^{stat}	Anderson-Stokes, Inc. ^{stat}	622	473
Knorck,	Laurette N. ^{Administration}	William C. Eachs, Jr. ^{stat}	623	903
Knorck,	Laurette N. ^{Administration}	William C. Eachs, Jr. ^{stat}	623	906
Kallos,	Lee M. ^{stat}	Anderson-Stokes, Inc. ^{stat}	624	197
Kallos,	Lee M. ^{stat}	Anderson-Stokes, Inc. ^{stat}	624	293
Kallos,	Lee M. ^{stat}	Eleanor K. Rae ^{stat}	624	428
Kallos,	Lee M. ^{stat}	Anderson-Stokes, Inc. ^{stat}	624	1034
Kallos,	Lee M. ^{stat}	Anderson-Stokes, Inc. ^{stat}	625	483
Kallos,	Lee M. ^{stat}	Anderson-Stokes, Inc. ^{stat}	625	502
Kallos,	Lee M. ^{stat}	Anderson-Stokes, Inc. ^{stat}	625	514
Kersey, Jr.	Lee S. ^{stat}	Diamond State Telephone Co. ^{stat}	625	1098
Kerley, Jr.	Lee S. ^{stat}	Diamond State Telephone Co. ^{stat}	626	280
Kallos,	Lee M. ^{stat}	August S. Carstens ^{stat}	626	1014
Kallos,	Lee M. ^{stat}	Philip H. Locum ^{stat}	626	1040

GRANTOR	To	GRANTEE	Book	Page
Kennedy,	^{stat} Melvin Gilbert	Winnetta E. Kennedy	435	247
Knapp,	^{stat} Maude H.	State of Delaware	428	317
Kennery,	^{stat} Mary B.	State of Delaware	428	390
Keen,	^{stat} Mabel K.	Delaware Power & Light Co.	438	78
Krause,	Margaret A.	Caleb M. Wright	443	326
Koster,	Mary E.	Delaware Power & Light Co.	438	104
Kreer,	Minnie M.	Lelia M. Meard	443	454
King,	^{stat} Myrtle A.	John H. Wilkins	446	19
Kollock,	^{stat} Mary C.	John J. McNelly, Jr.	448	100
King,	^{stat} Merrill S.	George N. Gignette	449	89
King,	^{stat} Merrill S.	Lucie S. Williams	449	93
Kerr,	^{stat} Marie A.	Grace F. Cunningham	447	134
Kinney,	^{stat} Margaret K.	Robert S. Brock	449	206
Kreer,	Minnie M.	Lydia B. Brown	452	72
Kreer,	Minnie M.	Leonard Ross Burbank	452	77
Kreer,	Minnie M.	William E. Burbank	452	79
Kollock,	^{stat} Mary C.	McNelly & Ernie	452	460
Kreer,	Minnie M.	Melvin C. Jones	452	515
Kollock,	^{stat} Mary C.	William B. Chandler, Jr.		
-		Has Chandler & Kollock	452	552
Kreer,	Minnie M.	George Massey Lum	453	186
Kollock,	^{stat} Mary C.	Standard Feed Corporation	454	124
Keen,	^{stat} Mary A.	Irwin B. Murray		
-		1/2 A. J. Murray & Son	454	228
Kreer,	Minnie M.	Oscar A. Horner	455	599
King,	^{stat} Myrtle A.	Ruth E. Wilkins	456	226
Kreer,	Minnie M.	Richard Taylor Schube	459	333
Kreer,	Minnie M.	William B. Wardington	459	533
Knapp,	^{stat} Maude H.	State of Delaware	465	205
Knapp,	^{stat} Maude H.	State of Delaware	465	206
Kreer,	Minnie M.	John Trutt Purnell	466	232
Hunsman,	^{stat} Mary E.	Jesse J. Hyatt	466	388
Koster,	^{stat} Mary E.	Milton E. Koster	467	130
Koster,	^{stat} Mary E.	Melvin H. Koster	467	130
Koster,	^{stat} Milton E.	Henry E. Koster	467	130
Koster,	^{stat} Melvin H.	Henry E. Koster	467	130
Koster,	^{stat} Milton E.	Melvin H. Koster	467	130
Koster,	^{stat} Melvin H.	Milton E. Koster	467	130
Koster,	^{stat} Mary E.	Melvin H. Koster	467	132
Knowles,	^{stat} Margaret	State of Delaware	465	219

GRANTOR	To	GRANTEE	Book	Page
Kimney, Margaret ^{stat}		A. Nelson Silks	467	415
Kennedy, Mary ^{stat}		State of Delaware	465	425
King, Mary A. ^{stat}		Delaware Electric Cooperative Inc.	469	462
Keen, Mabel ^{stat}		Ruth E. Welkins	472	218
Kendzierski, Margaret ^{stat}		Milford Salvage Yard, Inc.	472	571
Keen, Mabel ^{stat}		Isaac L. Bennett	473	222
Kunsmann, Mary ^{stat}		William J. Henning ^{stat}	473	364
Kelley, Madelon ^{stat}		Elwood J. Hastings ^{stat}	476	108
Kunsmann, Mary ^{stat}		Francis Sheldon ^{stat}	476	515
Kunsmann, Mary ^{stat}		Matthew Howlett ^{stat}	477	126
Kunsmann, Mary ^{stat}		Hazel M. Hirst ^{stat}	477	358
Knight, Marcella ^{stat}		Charles D. Baker ^{stat}	477	423
Kreer, Minnie ^{stat}		James M. Robinson ^{stat}	477	452
King, Mary A. ^{stat}		Preston L. King ^{stat}	478	166
Kreer, Minnie M. ^{stat}		Lizzie E. Short ^{stat}	478	351
Kreer, Minnie M. ^{stat}		William Randolph Clark ^{stat}	479	512
King, Myrtle A. ^{stat}		Edward Marjoe ^{stat}	481	552
Koster, Mary ^{stat}		McKenzie E. Phillips ^{stat}	482	463
Koppke, Margaret ^{stat}		Delaware Power Light Co. ^{stat}	485	130
Kelley, Mae ^{stat}		State of Delaware	486	351
Kelley, Margaret ^{stat}		State of Delaware	486	351
Koster, Margaret ^{stat}		State of Delaware	486	398
Koster, Margaret ^{stat}		State of Delaware	486	399
Klingel, Margaret ^{stat}		State of Delaware	483	584
Knox, Marie A. ^{stat}		State of Delaware	489	97
Knotts, Margaret J. ^{stat}		Quentin R. Walsh ^{stat}	484	127
Keep, Madeline B. ^{stat}		Lucy Steiger	487	30
Kelk, Margaret ^{stat}		State of Delaware	490	58
Kern, Marie ^{stat}		Lindsay E. Clendaniel ^{stat}	487	98
Koster, Mary ^{stat}		E. Mary J. Ubalay	487	162
King, Marie ^{stat}		State of Delaware	490	355
King, Marie ^{stat}		State of Delaware	490	356
King, Marie ^{stat}		State of Delaware	490	357
King, Marie ^{stat}		State of Delaware	490	358
King, Merrill ^{stat}		Del. Power & Light Co. ^{stat}	485	232
Killock, Mary ^{stat}		Del. Power & Light Co. ^{stat}	485	251
Konick, Mary ^{stat}		Sussex Sportswear, Inc.	492	326
King, Myrtle A. ^{stat}		John J. Purnell ^{stat}	492	454
King, Myrtle A. ^{stat}		John J. Purnell ^{stat}	492	480
King, Myrtle A. ^{stat}		John J. Purnell ^{stat}	492	484

GRANTOR	To	GRANTEE	Book	Page
King,	Myrtle A. ^{etal}	Walter E. Sherwin ^{etal}	493	277
Kern,	Maria A. ^{etal}	Martha J. Jones ^{etal}	494	339
Keith,	Mildred ^{etal}	Del. Power & Light Co. ^{etal}	485	387
Kreer,	Minnie M. ^{etal}	Paul V. West ^{etal}	496	45
King,	Merrill J. ^{etal}	James E. Gray ^{etal}	496	124
Koster,	Milton E. ^{etal}	Chester L. Taylor ^{etal}	496	598
Koster,	Margaret B. ^{etal}	Chester L. Taylor ^{etal}	496	598
Kramedas,	Mary S. ^{etal}	Alvin E. Simplex ^{etal}	497	548
Kesley,	Maria V. ^{etal}	Anne O.C. Holland ^{etal}	498	5
Kernery,	Mary Bernice ^{etal}	Milton E. Gosper ^{etal}	498	141
Koster,	Mary E. ^{etal}	McKenzie E. Phillips ^{etal}	498	391
Knox,	Maria A. ^{etal}	State of Delaware ^{etal}	500	464
Keys,	Madeline B. ^{etal}	State of Delaware ^{etal}	500	489
Krebs,	Margrette H. ^{etal}	Lee McCurdy ^{etal}	502	245
Kratz,	Margaret J. ^{etal}	Delaware Power & Light Co. ^{etal}	485	543
Kunsmann,	Mary E. ^{etal}	Clara K. Wolford ^{etal}	503	30
Kunsmann,	Mary E. ^{etal}	Clara K. Wolford ^{etal}	503	23
Kunsmann,	Mary E. ^{etal}	Clara K. Wolford ^{etal}	503	20
Kreider,	Mabel ^{etal}	Amos B. Eckman ^{etal}	504	154
Kreer,	Minnie M. ^{etal}	Francis J. Rickards ^{etal}	506	230
Kehlenbrink,	Marjorie ^{etal}	Charles J. Rundorf ^{etal}	506	375
King,	Merrill J. ^{etal}	George C. Boyce ^{etal}	507	513
Koster,	Milton E. ^{etal}	Mary E. Koster ^{etal}	507	538
Koster,	Margaret ^{etal}	Mary E. Koster ^{etal}	507	538
King,	Myrtle A. ^{etal}	Rachel H. Sherwin ^{etal}	508	53
Kelk,	Mary W. ^{etal}	N. Walter Simplex ^{etal}	508	326
King,	Mabel ^{etal}	John M. Greger ^{etal}	511	398
Kud,	Mary ^{etal}	John M. Greger ^{etal}	511	400
Kehlenbrink,	Marjorie May ^{etal}	Luther Rust ^{etal}	511	485
Kehlenbrink,	Marjorie M. ^{etal}	Del. Power & Light Co. ^{etal}	510	106
Kunsmann,	Mary E. ^{etal}	Clara K. Wolford ^{etal}	513	578
Kunsmann,	Mary E. ^{etal}	Clara K. Wolford ^{etal}	513	581
Kratz,	Margaret J. ^{etal}	State of Delaware ^{etal}	505	450
Kratz,	Margaret J. ^{etal}	State of Delaware ^{etal}	505	451
Kreer,	Minnie M. ^{etal}	Bertha M. Taylor ^{etal}	514	437
Kreer,	Minnie M. ^{etal}	Louise J. Cottone ^{etal}	515	470
Keelin,	Mary ^{etal}	Gulia S. Turner ^{etal}	517	183
Keelin,	Maryland ^{etal}	Gulia S. Turner ^{etal}	517	183
Knox,	Maria A. ^{etal}	State of Delaware ^{etal}	520	83
Kratz,	Margaret J. ^{etal}	State of Delaware ^{etal}	520	238

GRANTOR	To	GRANTEE	Book	Page
Knapp	Maud ^{etal} H.	State of Delaware	520	360
Knapp	Maud ^{etal} H.	State of Delaware	520	361
Kellenbrink	Maria Louise	Jerry Kellenbrink ^{attor in fact}	521	527
Kreer	Minnie M.	Carl H. Jung ^{etal}	523	92
Kreer	Minnie M.	Charles B. Stevenson, Jr. ^{attor}	524	15
King	Mary ^{etal} C.	Gertude E. Short	526	126
Kemmer	Mabel ^{etal} A.	State of Delaware	525	212
Koppke	Mary ^{etal}	State of Delaware	525	316
Kratz	Margaret ^{etal} J.	State of Delaware	525	391
Kratz	Margaret ^{etal} J.	State of Delaware	525	396
Kreer	Minnie M.	Grover Joseph Hammond, Jr. ^{attor}	527	41
Kreer	Minnie M.	Mary E. Shultz	527	589
Kollock	Mary ^{etal} C.	Minnie M. Kreer	528	513
Kreer	Minnie M.	Raymond L. Kollock ^{attor}	528	515
Keel	Mary ^{etal} D.	William J. Brown ^{attor}	530	53
Kollock	Mabelle B.	Milton C. Peper, attor	530	184
Kratz	Margaret ^{etal} J.	Del Electric Cooperative, Inc.	530	499
Knowles	Mertka ^{etal}	Harvey D. Spence ^{attor}	532	146
King	Mellie ^{etal} A.	Bertha W. Burton	533	85
Kemmer	Mary Bernice ^{etal}	Lillian H. Hope ^{etal}	533	94
Kratz	Margaret ^{etal} J.	Herbert Irving McDowell ^{attor}	533	97
Kratz	Margaret ^{etal} J.	Louis O. Mills ^{attor}	533	103
Kelbauer	Melvin McKinley ^{attor}	Calvin Joseph, attor	534	294
King	Maria ^{etal}	Philip J. Elliott ^{attor}	536	477
Kuhoman	Mary ^{etal} C.	Jesse J. Hyatt	539	269
King	Merrill ^{etal} G.	George Wayne Collins, Jr.	539	504
King	Mary ^{etal} C.	Thomas L. McCrea ^{attor}	543	172
Kelley	Mahlon ^{attor}	Wayne A. Lanka ^{attor}	544	576
Kemmer	Mabel ^{etal} A.	Clarence Leroy Smith ^{attor}	546	337
Keller	Maria ^{etal} S.	State of Delaware	531	496
Keller	Morean ^{etal} A. Jr.	State of Delaware	531	496
Keller	Morean ^{etal} A. Jr.	State of Delaware	531	503
Keller	Maria ^{etal} S.	State of Delaware	531	503
Koster	Mary	Del Power & Light Co. ^{etal}	518	20
Kirk	Mattie E.	Conrad H. Fassel, Jr. ^{attor}	548	118
King	Maria ^{etal} C.	State of Delaware	550	2
King	Mary ^{etal} C.	Frederick S. Vogel ^{attor}	549	81
Knapp	Maud ^{etal} H.	Florence A. Wingate	551	55
Kuhoman	Mary ^{etal} C.	Clara K. Wolford	551	161
Reith	Mildred ^{etal} L.	Stanley Irving Powell ^{attor}	551	617

GRANTOR	To	GRANTEE	Book	Page
Hermish, Mildred ^{etal}		State of Delaware	550	491
Hermish, Mildred ^{etal}		State of Delaware	550	493
Hermish, Mildred ^{etal}		State of Delaware	550	516
Kaszycki, Michael ^{etal}		Ruth E. Wilkins	555	86
Keyle, Marion Sloan Wynn ^{etal}		Samuel M. Sloan	555	689
Kenney, Mabel Ann ^{etal}		Stokes H. Homan, etus	556	403
Keyle, Marion Sloan Wynn ^{etal}		Samuel M. Sloan	557	123
King, Marie, ^{etal}		Raymond Thomas Vincent ^{etal}	557	202
Kind, Marie, ^{etal}		Raymond E. Mc Gee ^{etal}	557	205
Keyle, Marion Sloan Wynn ^{etal}		Sussex Realty Co.	557	285
Kardash, Michael ^{etal}		John J. Smith ^{etal}	557	633
Keyle, Marion Sloan Wynn ^{etal}		John J. Williams ^{etal}	560	19
King, Maggie E. ^{etal}		Preston H. Stephens ^{etal}	560	358
Keyle, Marion Sloan Wynn ^{etal}		Samuel L. Hayes, jr.	560	628
Kampars, Mary A. ^{etal}		Delaware Power Light Co.	518	303
Knowles, Mattie O. ^{etal}		Albert D. Capbridge ^{etal}	563	154
Kelly, Marguerite N. ^{etal}		Parker Dodge ^{etal}	563	206
Kennedy, Norma ^{etal}		Arthur A. Wright ^{etal}	564	91
Keeler, Mary K. ^{etal}		Pete Sizemore, etus	565	74
Knox, Marie ^{etal}		Floyd K. Turner ^{etal}	566	103
Klene, Myrtle M. ^{etal}		Frank D. Arms, Jr.	567	78
King, Marie ^{etal}		Burton William Whaley ^{etal}	569	320
Keyle, Marion Sloan Wynn ^{etal}		Norman P. Sloan, Jr.	569	507
Keyle, Marion Sloan Wynn ^{etal}		Jean Sloan McAbey ^{etal}	569	515
Keyle, Marion Sloan Wynn ^{etal}		Winfred Sloan Lubard	569	523
Keyle, Marion Sloan Wynn ^{etal}		Francis W. Sloan	569	532
King, Marie H. ^{etal}		Russell O'Neal ^{etal}	573	346
Knowles, Martha L. ^{etal}		Mayor's Council, Laurel	573	204
King, Marie E. ^{etal}		John W. Evans, jr. ^{etal}	574	29
King, Mildred E. ^{etal}		John Pruitt Burnett ^{etal}	575	281
Kelley, Mahlon ^{etal}		Elbridge B. Cooper ^{etal}	579	248
Benton, Mariam E. ^{etal}		Howard R. Young, Jr. ^{etal}	580	296
Keen, Mabel K. ^{etal}		Ernest L. Jevnik ^{etal}	581	490
Kelawer, Melven M. ^{etal}		State of Delaware ^{etal}	570	113
Kelley, Maggie May ^{etal}		Clifton Sanford Justice ^{etal}	584	18
Keen, Mabel H. ^{etal}		Charles W. Blades ^{etal}	584	31
Keen, Mabel H. ^{etal}		Emil S. Nef, etus	584	472
Hoster, Mary E. ^{etal}		Doris J. Spicer ^{etal}	586	281
Kefer, Marie ^{etal}		State of Delaware ^{etal}	570	542
Kelawer, Melven M. ^{etal}		Alfred Herbert Russell ^{etal}	588	369

GRANTOR	To	GRANTEE	Book	Page
Kenneally, Mark A. ^{etal}		Joann Pileggi	588	536
Kenneally, Margaret B. ^{etal}		Joann Pileggi	588	536
Komrowski, Margaret Katherine, Florian J. ^{etal}		Komrowski	591	182
Kyle, Marion Sloan Wynn ^{etal}		Samuel M. Swan	591	488
Hollock, Mary C. ^{etal}		Delaware Power Light Co.	592	151
Keen, Mabel K. ^{etal}		Jeanette H. Betts	594	211
King, Merrill G. ^{etal}		George W. Collins	597	148
Kurtz, Madelyn Bell ^{etal}		Eastern Shoe Installation Co.	597	376
King, Marie ^{etal}		Norris L. Tibbitt	598	274
Kelly, Marian Sloan Wynn ^{etal}		Thomas R. Purnell	598	492
Keen, Mabel K. ^{etal}		Albert S. Salette	601	37
King, Merrill G. ^{etal}		Donald J. Warrington	601	467
King, Margaret Cecelia ^{etal}		Record of Condemnation	601	565
Kinder, Mary K. ^{etal}		Hugh V. Dittinger	602	192
Kassell, Martin C. ^{etal}		May B. Wood	602	179
Knowles, Mary Carmuna Thomas ^{etal}		Florence E. Thomas	602	594
Kinder, Mary K. ^{etal}		Norman L. Reynolds	603	141
Keener, Marie S. ^{etal}		Nicholas Willman	604	32
Kosman, Morris ^{etal}		Lawrence J. Lawlor	604	435
Kinder, Mary K. ^{etal}		Harlow C. McCord	605	3
Kretschmer, Marilyn G. ^{etal}		Eugene J. Merriman	605	132
Keener, Mabel G. ^{etal}		Donald S. Shook	605	198
Keel, Mary U. ^{etal}		Raymond Smack	608	598
Koll, Mabel E. ^{etal}		Edward C. Morris	615	634
Knight, Mirella A. ^{etal}		Jack Jerry Emerson	616	56
Kohl, Mabel E. ^{etal}		Omar B. Duker	616	106
Kyle, Marion Sloan Wynn ^{etal}		Walter Jay Royen	616	606
Knopf, Marie A. ^{etal}		Diamond State Telephone Co.	619	760
Keen, Mabel K. ^{etal}		James J. Koutens	619	912
King, Marie ^{etal}		Marlene E. Warrington	622	843
Knowles, Mary Carmuna Thomas ^{etal}		Leater Robinson	623	351
Zeller, Margaret E. ^{etal}		Ruth M. Rile	623	492
Keene, Margaret E. ^{etal}		Margaret Deanning	624	500
Keller, Marguerit E. ^{etal}		H. Gordon Steele	624	663
Kyle, Marion Sloan Wynn ^{etal}		William M. Wilson	625	832
Kenny, Mal B. ^{etal}		Rev. Robert W. Sicker	625	901
Knowles, Margaret U. ^{etal}		John Franklin Knowles	626	641
Knopf, Marie ^{etal}		Delmarva Power + Light Co.	523	18
Knopf, Marie ^{etal}		Delmarva Power + Light Co.	523	22
Kelly, Mamma ^{etal}		Delmarva Power + Light	523	133

GRANTOR	To	GRANTEE	Book	Page
Kalinevitch, King	Nicholas ^{trust}	George W. Adams ^{trust}	442	484
King, Nettie	B. ^{trust}	George B. King ^{trust}	449	89
King, Nettie	B. ^{trust}	Leslie S. Williams ^{trust}	449	93
Kissinger, residuary beneficiary + devisee 1/10	Nellie ^{trust}	James Kampars ^{trust}	451	60
Kalinevitch, King	Nicholas ^{trust}	David N. Kalinevitch ^{trust}	454	247
Kenney, King	Nettie E. ^{trust}	State of Delaware	450	544
King, King	Norman ^{trust}	Charles R. Wilson, Jr.	472	444
King, King	Norman ^{trust}	Frederick H. Jensen	472	447
King, King	Norris ^{trust}	Alden B. James ^{trust}	472	477
Kirk, Kenney	Nellie ^{trust}	William C. Calloway ^{trust}	482	291
King, King	Nettie ^{trust}	State of Delaware	489	376
King, King	Nettie B. ^{trust}	Del. Power & Light Co. ^{trust}	485	232
King, King	Nettie B. ^{trust}	James E. Gray ^{trust}	496	124
Kirk, King	Nettie B. ^{trust}	George C. Boyle ^{trust}	507	513
Kirk, Kalinevitch	Nelson ^{trust}	N. Walter Siple ^{trust}	508	326
Noszegi, King	Nick ^{trust}	State of Delaware	520	310
King, King	Nicholas ^{trust}	Ernest J. Jewell	529	449
King, King	Nettie B. ^{trust}	George Wayne Collins Jr. ^{trust}	539	504
Kline, Kalinevitch	Natalie ^{trust}	Victor Gondos ^{trust}	543	135
Kline, King	Nick ^{trust}	State of Delaware	531	429
Kohlenberg, Kline	Natalie J. ^{trust}	Victor Gondos Jr. ^{trust}	547	173
Klatt, Klatt	Norma ^{trust}	J. Earl Pepper ^{trust}	548	227
Kissinger, Kramer	Nellie S. ^{trust}	State of Delaware	550	95
Kloop, Klabauer	Nellie S. ^{trust}	State of Delaware	550	96
King, King	Nettie M. ^{trust}	Carl Johnson ^{trust}	554	286
King, King	Nancy C. ^{trust}	Carl Lee Mann ^{trust}	574	582
King, King	Nancy R. ^{trust}	Robert B. Slaughter ^{trust}	581	597
King, King	Nelson M. ^{trust}	State of Delaware	570	111
King, King	Lora J. ^{trust}	Delaware Power & Light Co. ^{trust}	522	221
King, King	Norris ^{trust}	Stella M. Carmean	612	394
Knotts, King	Mrs. S. ^{trust}	John Roscoe Elliott Jr.	627	310

GRANTOR	To	GRANTEE	Book	Page
King,	Oscar B. ^{et al}	Joseph R. Pittard ^{et al}	434	152
King,	Oscar B. ^{et al}	John H. Wilkins ^{et al}	446	19
King,	Oscar B. ^{et al}	Ruth E. Wilkins	454	226
Haskela,	Asha ^{et al}	Joshua Che Jones	467	179
Fehler,	Oscar ^{et al}	Clayton H. Spryer ^{et al}	468	429
Kretz,	Alga P. ^{et al}	Clyde B. Rodney ^{et al}	477	77
King,	Oscar B. ^{et al}	Edward Marjoe ^{et al}	481	552
King,	Oscar B. ^{et al}	John J. Purnell ^{et al}	492	457
King,	Oscar B. ^{et al}	John J. Purnell ^{et al}	492	480
King,	Oscar B. ^{et al}	John J. Purnell ^{et al}	492	484
King,	Oscar B. ^{et al}	Walter E. Sherwin ^{et al}	493	277
Keim,	Arnia ^{et al}	Jeannette H. Betts	547	1
King,	Orlando C. ^{et al}	Jeannette H. Betts	547	376
King,	Orlando C. ^{et al}	R. Rodney King ^{et al}	547	383
King,	Orlando C. ^{et al}	State of Delaware	609	191

GRANTOR	To	GRANTEE	Book	Page
Kennedy, Paul H. ^{etal}		State of Delaware	450	544
Kates, Paul G. ^{etal}		Harold E. Valentine ^{etal}	463	572
Kennedy, Pearl ^{etal}		Meredith Brown	467	423
Kelley, Percy J. ^{etal}		Della Mae Kelley	484	104
Kelley, Percy J. ^{etal}		Frank E. Dorman ^{etal}	484	110
Kelley, Percy J. ^{etal}		Frank E. Dorman ^{etal}	484	110
Kennedy, Paul H. ^{etal}		State of Delaware	489	376
Kennedy, Paul H. ^{Receiver of Taxes}		Drwell E. Quillen	547	492
Kennedy, Paul H. ^{Receiver of Taxes}		Drwell E. Quillen	547	495
Kelley, Patricia Ernestine ^{etal}		Marian P. Bryan	549	214
Kennedy, Paul H. ^{Receiver of Taxes}		William W. Stevenson ^{etal}	549	490
Kennedy, Paul H. ^{Receiver of Taxes}		William H. Tyndall	551	45
Kennedy, Paul H. ^{Receiver of Taxes}		William H. Tyndall	551	48
Kimney, Pearl H. ^{etal}		Burton D. Willis ^{etal}	555	479
Kelley, Patricia Hill ^{etal}		Quens Edward Crittenden	557	224
Kelley, Patricia Ernestine ^{etal}		Quens Edward Crittenden ^{etal}	557	224
Kennedy, Paul H. ^{Receiver of Taxes}		Bay Vista, Inc.	561	366
Kennedy, Paul H. ^{Receiver of Taxes}		Bay Vista, Inc.	561	369
Kennedy, Paul H. ^{Receiver of Taxes}		Albert Surman ^{etal}	565	156
Kennedy, Paul H. ^{Receiver of Taxes}		Raymond Townsend ^{etal}	565	673
Kennedy, Paul H. ^{Receiver of Taxes}		Homer H. Pepper	573	311
Kennedy, Paul H. ^{Receiver of Taxes}		Marian J. Coverdale	575	64
Kennedy, Paul H. ^{Receiver of Taxes}		W. F. Farley	576	141
Kennedy, Paul H. ^{Receiver of Taxes}		W. Arnold Steele, ^{etal}	576	558
Kennedy, Paul H. ^{Receiver of Taxes}		Franklin Baker, ^{etal}	577	510
Keene, Paul ^{etal}		Grace M. Thomas	582	38
Kennedy, Paul H. ^{Receiver of Taxes}		William E. Davies ^{etal}	588	409
Kennedy, Paul H. ^{Receiver of Taxes}		Lester Holston ^{etal}	589	597
Kennedy, Paul H. ^{Receiver of Taxes}		David Brittingham	592	126
Kirby, Pearl ^{etal}		Lucille Tyrrell	597	75
Krueger, Paul ^{Receiver of Taxes}		Marian P. Bryan ^{etal}	597	220
Kennedy, Paul H. ^{etal}		Ernest E. Smith	603	64
Kemp, Phyllis B. ^{etal}		Joy B. Kemp, Jr. ^{etal}	611	525
Kirkner, Paul H. ^{Receiver of Taxes}		Robert R. Bell	614	154
Kennedy, Paul H. ^{Receiver of Taxes}		Paul Vanaman	614	339
Kennedy, Paul H. ^{etal}		Paul Vanaman	614	342
King, Peter N. ^{etal}		Delmarva Power & Light Co	523	163

GRANTOR	To	GRANTEE	Book	Page
King,	Robert J. ^{stal}	Herman S. Hoffman ^{stal}	433	518
Kirby,	Robert J. ^{stal}	William Sanborn Perry ^{stal}	439	418
Kirby,	Robert J. ^{stal}	Herman Otto Koff ^{stal}	440	33
Kallock,	Raymond L. ^{stal}	Arrowhead Farms, Inc. ^{stal}	441	278
Koepfel,	Rudolph W. ^{stal}	Henry H. Graves ^{stal}	443	89
Koepfel,	Rudolph W. ^{stal}	Charles L. Graves ^{stal}	443	91
Koepfel,	Rudolph W. ^{stal}	William P. Graves ^{stal}	443	93
Koepfel,	Rudolph W. ^{stal}	State of Delaware ^{stal}	450	3
Koepfel,	Rudolph W. ^{stal}	State of Delaware ^{stal}	450	4
Kernle,	Robert ^{stal}	Howard F. Bass ^{stal}	445	344
Kohn,	Robert ^{stal}	Joshua L. Beauchamp ^{stal}	446	303
Koepfel,	Rudolph W. ^{stal}	Delaware Power & Light Co. ^{stal}	438	209
Kallock,	Raymond L. ^{stal}	John J. McNelly, Esq. ^{stal}	448	100
Kallock,	Raymond L. ^{stal}	McNelly & Erwin ^{stal}	452	460
Kallock,	Raymond L. ^{stal}	William B. Chandler, Jr. ^{stal}		
		Wm Chandler & Kallock ^{stal}	452	552
Kallock,	Raymond L. ^{stal}	Standard Feed Corporation ^{stal}	454	124
King,	Ruby ^{stal}	Burton King ^{stal}	455	30
Klith,	Roger M. ^{stal}	Jack P. White ^{stal}	458	150
King,	Raymond ^{stal}	Del. Power & Light Co. ^{stal}	460	19
Kimney,	Richard J. ^{stal}	Ward J. Hitch ^{stal}	463	58
King,	Raymond ^{stal}	Herbert Stanley Sedenham ^{stal}	463	151
King,	Raymond ^{stal}	Herbert Stanley Sedenham ^{stal}	463	156
Kirby,	Robert J. ^{stal}	Richard M. Downing ^{stal}	472	442
Kehr,	Raymond ^{stal}	Ralph W. Smith ^{stal}	473	59
Keller,	Ruth M. ^{stal}	State of Delaware ^{stal}	475	58
Keller,	Ruth M. ^{stal}	State of Delaware ^{stal}	475	60
Keller,	Robert ^{stal}	C. Edward Lenz ^{stal}	474	357
Kehr,	Raymond B. ^{stal}	Diamond State Roller Mills, Inc. ^{stal}	474	414
Kinders,	Robert L. ^{stal}	State of Delaware ^{stal}	475	309
King,	Roland B. ^{stal}	Francis R. King ^{stal}	477	356
Keller,	Ruth M. ^{stal}	Henry W. Wilkins, Jr. ^{stal}	480	427
Kersey,	Ruth Ann ^{stal}	Delaware Power & Light Co. ^{stal}	485	69
King,	Raymond ^{stal}	State of Delaware ^{stal}	475	529
Koepfel,	Rudolph W. ^{stal}	Delaware Power & Light Co. ^{stal}	482	113
Klingel,	Robert L. ^{stal}	Sussex Trust Co. ^{stal}	483	584
Kennedy,	Robert ^{stal}	Ruth E. Wilkins ^{stal}	484	388
Kinniken,	Raymond ^{stal}	State of Delaware ^{stal}	489	354
Kinniken,	Raymond W. ^{stal}	State of Delaware ^{stal}	489	363
Kinniken,	Raymond W. ^{stal}	State of Delaware ^{stal}	489	364

GRANTOR	To	GRANTEE	Book	Page
King,	^{stat} Rowland B.	Francis R. King	487	92
King,	^{stat} Raymond C.	State of Delaware	490	388
Kollock,	^{stat} Raymond L.	Delaware Power & Light Co.	485	251
Kersey,	^{stat} Ruth Ann	Ruth E. Wilkins	491	205
Kersey,	^{stat} Ruth Ann	Jewell H. Lynch	491	399
Kleen,	^{stat} Richard H.	Del Power & Light Co.	485	348
Keen,	^{stat} Ruth McMurray	Luke E. Perry	495	22
Keen,	^{stat} Ruth M.	Irvin B. Powell	495	365
Koons,	^{stat} Richard M.	William H. Divine	497	128
Koontz,	^{stat} Robert L.	Florence Milder Gillette	498	293
Kunder,	^{stat} Ruth L.	State of Delaware	500	419
Koepfel,	^{stat} Rudolph W.	Henry S. Graves	501	325
Kumble,	^{stat} Robert J.	Lee P. Riggan	502	530
Kunder,	^{stat} Ruth L.	State of Delaware	503	172
Kersey,	^{stat} Ruth Ann	Harry R. Ayres, Jr.	511	493
King,	^{stat} Raymond Thomas	Norman King, Jr.	519	350
Kemp,	^{stat} Guy B.	American Oil Company	519	160
Kirby,	^{stat} Russell R.	Louise Phillips	519	208
Kirby,	^{stat} Russell R.	Louise Phillips	519	210
Kirby,	^{stat} Russell R.	Louise Phillips	519	212
King,	^{stat} Rowland B.	State of Delaware	525	337
King,	^{stat} Rowland B.	State of Delaware	525	338
Kersey,	^{stat} Ruth Ann	John B. Munday Jr.	528	328
Kollock,	^{stat} Raymond L.	Minnie M. Keel	528	513
Knowles,	^{stat} Ruth	Donald F. Hastings	529	3
Keen,	^{stat} Ruth M.	Anna E. Connor	538	580
Kirby,	^{stat} Russell R.	Charles A. Furman	540	302
Koelker,	^{stat} Raymond E.	Chester Harold Porekes	541	25
Kersey,	^{stat} Ruth Ann	Walter B. Stokes, Jr.	546	77
Kennedy,	^{stat} Rheba	State of Delaware	531	558
King,	^{stat} Ruth	State of Delaware	550	9
Klatt,	^{stat} Rudolph	State of Delaware	550	95
Klatt,	^{stat} Rudolph	State of Delaware	550	96
Keel,	^{stat} Ruth J.	Alfred R. Layton	552	65
Kellami,	^{stat} Rose	Virginia S. Nichols	552	194
King,	^{stat} Robert Raymond	William E. Hawkins	552	656
King,	^{stat} Rowland B.	State of Delaware	530	518
King,	^{stat} Rowland B.	State of Delaware	530	519
Kumble,	^{stat} Robert	Chester Riddle	555	259
Kumble,	^{stat} Robert E.	Albert H. Phillips	556	459

GRANTOR	To	GRANTEE	Book	Page
Karl	Richard ^{et al}	Delaware Power Light Co. ^{et al}	518	289
Kittlitz,	Rudolf ^{et al}	Rudolf S. Kittlitz, Jr. ^{et al}	560	3
Kaeppel,	Rudolph ^{et al}	Robert W. Tennell ^{et al}	560	611
Kaeppel,	Rudolph ^{et al}	Riley J. Jefferson ^{et al}	561	580
Kersey,	Ruth Ann ^{et al}	Kersey Motor Company ^{et al}	564	179
Kersey,	Ruth ^{et al}	Kersey Motor Co. ^{et al}	564	241
Kerby,	Russell ^{et al}	Charles A. Henman ^{et al}	565	348
Kohn,	Robert ^{et al}	Raymond W. Masten ^{et al}	567	415
Kreipaitis,	Robert ^{et al}	John A. Moore, Jr. ^{et al}	568	519
Kersey,	Ruth Ann ^{et al}	Commissioners of Millers ^{et al}	571	201
Kernkedy,	Gerald ^{et al}	Joseph A. Deiger, Jr. ^{et al}	573	574
Kellogg,	Robert B. Jr. ^{et al}	Howard B. Madry ^{et al}	573	639
Kelly,	Roland ^{et al}	Ray L. Holloway, Jr. ^{et al}	575	54
Kelly,	Roland ^{et al}	Howard Smith ^{et al}	575	259
Kirchner,	Raymond C. ^{et al}	Berthy B. Anderson ^{et al}	577	349
Kirchner,	Raymond C. ^{et al}	Joseph D. Tomness ^{et al}	579	90
Kough,	Robert ^{et al}	State of Delaware ^{et al}	588	520
Kramer,	Rose ^{et al}	Jack C. Cohen ^{et al}	581	593
Krauer,	Rosalie ^{et al}	State of Delaware ^{et al}	570	111
King,	Rowland ^{et al}	State of Delaware ^{et al}	570	359
Kennedy,	Ronald M. ^{et al}	Lewis D. Craig ^{et al}	585	24
Kittlitz,	Rudolf S. Jr. ^{et al}	Rudolf S. Kittlitz, Jr. ^{et al}	586	82
King,	Ruth ^{et al}	Stip P. Carmike ^{et al}	587	459
Kirby,	Russell ^{et al}	Charles A. Humman ^{et al}	590	499
Karpavich,	Richard P. ^{et al}	Jay Alan Sandy ^{et al}	592	208
Kingsbury, Dr.	Robert C. ^{et al}	New Castle Presbytery, Del. Inc. ^{et al}	592	655
Karlson,	Robert ^{et al}	Daniel S. Anderson, Jr. ^{et al}	594	38
Kimelman,	Robert ^{et al}	Francis C. Browne ^{et al}	594	599
Kenney,	Ray ^{et al}	State of Delaware ^{et al}	609	56
Kelley,	Robert ^{et al}	George B. Kelley ^{et al}	599	653
Kirchner,	Raymond C. ^{et al}	Edward W. Schultze ^{et al}	601	267
Knowles,	Robert ^{et al}	Florence E. Thomas ^{et al}	602	574
Kinder,	Robert ^{et al}	Paul E. Ellis ^{et al}	606	669
Klein,	Robert E. ^{et al}	William Stephen Thorsen ^{et al}	606	696
Kendig,	Rosalie ^{et al}	Robert B. Miklitz ^{et al}	608	573
Kennedy,	Robert ^{et al}	James R. Wood ^{et al}	611	177
King,	Robert ^{et al}	H. Stetson Kirkland ^{et al}	611	268
Kemp,	Ray B. Jr. ^{et al}	Ray B. Kemp, Sr. ^{et al}	611	525
Kelham,	Ruth V. ^{et al}	Emma M. Cuna ^{et al}	621	873
Knowles,	Robert W. ^{et al}	Lester Robinson ^{et al}	623	351

GRANTOR	To	GRANTEE	Book	Page
Kennedy, Sheldon ^{stat}		Delaware Power & Light Co. ^{Trustee}	430	462
Kemper, Susanna ^{stat}		Ruth E. Wilkins	444	46
King, S. May ^{stat}		Joseph H. Riley	451	125
King, S. May ^{stat}		Joseph H. Riley	451	533
Kemper, Susanna ^{stat}		Franklin W. M. Kemper ^{stat}	453	194
Keen, Stanley A.		Charles S. Calhoun	461	438
Kielbasa, S. Kitchener		State of Delaware	465	193
King, Sarah M. ^{stat}		Herbert B. Smith	467	1
Kennedy, Sheldon ^{stat}		State of Delaware	465	424
Kelly, Sammie ^{stat}		State of Delaware	471	4
Kelly, Sammie ^{stat}		Delaware Power & Light Co. ^{stat}	460	407
Kelley, Sidney B. ^{stat}		State of Delaware	471	160
Kreutz, Sidney ^{stat}		State of Delaware	471	207
Kreutz, Sidney ^{stat}		State of Delaware	471	221
Kirby, Sara D. ^{stat}		Richard W. Downing ^{stat}	472	442
Kondziarski, Sigmund ^{stat}		Mad Milford Salvage Yard Milford Salvage Yard, Inc.	472	571
King, Sophie A. ^{stat}		State of Delaware	486	420
Konrubi, Sallie ^{stat}		State of Delaware	489	360
Kennedy, Samuel M. ^{stat}		Earl L. Gaines	487	590
Kramedas, Samuel ^{stat}		Alex E. Simpler	497	548
King, Judler E. ^{stat}		Doris L. Jones	506	45
Kirk, Samuel ^{stat}		N. Walter Dupler	508	326
Kraft, Sara M. ^{stat}		Vincent P. Palma ^{stat}	519	62
King, Sophie A. ^{stat}		State of Delaware	520	85
King, Sophie A. ^{stat}		State of Delaware	520	158
King, Sophie A. ^{stat}		State of Delaware	520	159
Krapack, Stanley ^{stat}		Robinson L. Palm ^{stat}	521	405
Kemper, Shirley ^{stat}		State of Delaware	520	561
Kemper, Shirley ^{stat}		C. Ralph Blizard ^{stat}	533	516
Kellett, Sara E. ^{stat}		Melvin C. Sabner ^{stat}	536	44
Keil, Samuel F. ^{stat}		Samuel F. Keil, et al.	543	106
King, Sophia G. ^{stat}		Robert Jennings ^{stat}	546	16
King, Sarah J. ^{stat}		Joseph H. Webb ^{stat}	547	297
Kramedas, Samuel ^{stat}		Burl Sand, Inc.	548	323
Keil, Samuel F. ^{stat}		Paul J. Latka ^{stat}	552	447
Knox, Sally ^{stat}		George R. Lark ^{stat}	557	222
Kemp, Sara A. ^{stat}		Joseph I. Bryan ^{stat}	572	121
Konstanzer, Sara ^{stat}		Richard David Haskell ^{stat}	581	686
Kennedy, Sarah M. ^{stat}		Levin D. Craig ^{stat}	585	24

GRANTOR	To	GRANTEE	Book	Page
King,	Thurman C. ^{et al}	State of Delaware	428	238
Kellu,	Thalia L. ^{et al}	Delaware Poultry Laboratories	449	146
Kelley,	Thomas ^{et al}	Wilbert C. Richards ^{et al}	463	128
Kelke,	Thomas Henry	Jacob Zimmerman	464	357
King,	Thelma ^{et al}	George W. Reed ^{et al}	470	405
Keller,	Theodore ^{et al}	E. Idubont de Nemours & Company	472	379
Kendzierski,	Theodore			
	Thas Milford Salvage Yard	Milford Salvage Yard, Inc	472	571
Kellen,	Thelma K. ^{et al}	J. Reynolds Munner ^{et al}	479	493
Keith,	Thomas M. ^{adm.}	Landis E. Wilson ^{et al}	491	533
Keith,	Thomas M. ^{Executer}	Landis E. Wilson ^{et al}	491	533
Kelluu,	Thelma K. ^{et al}	Homer R. Betts ^{et al}	493	279
Kellen,	Thelma ^{et al}	Mary M. Reed	497	218
Keen,	Thalia ^{et al}	Del Poultry Laboratories Inc	499	163
King,	Thurman C. ^{et al}	John W. Wooters ^{et al}	501	74
Kane,	Theodore R.	State of Delaware	505	183
Kellen,	Thelma K. ^{et al}	The Vessels Company	506	490
Kirk,	Thomas ^{et al}	N. Walter Supler ^{et al}	508	326
Kellen,	Thelma K. ^{et al}	Arthur J. Linder ^{et al}	512	171
Kellen,	Thelma K. ^{et al}	William C. Wilgus ^{et al}	514	297
King,	Thelma ^{et al}	William A. Harlock ^{et al}	524	6
Kaste,	Theodore R.	James J. Palmer ^{et al}	528	345
Kellen,	Thelma ^{et al}	William C. Pusey Jr. ^{et al}		
		Thas W. & Pusey & Son	532	269
Kelke,	Thomas Henry ^{et al}	Robert C. Hill ^{et al}	535	1
Kovan,	Theodore	Herman B. Deputy ^{et al}	537	217
Kane,	Theodore R.	Armezia Horrell	553	601
Kane,	Theodore R.	Johnnie Perry	554	12
Kane,	Theodore R.	James Mc Coy ^{et al}	554	181
Kellen,	Thelma King ^{et al}	Dyson L. Spence ^{et al}	565	294
Koski,	Thomas ^{et al}	Alber M. West ^{et al}	565	495
Keen,	Thalia L. ^{et al}	Gonna Dennis Schendlen	575	378
Kennedy,	Thomas A. ^{et al}	Richard L. Brown	582	578
Kincaid,	Thomas James ^{et al}	Charles William Davis ^{et al}	618	282
King,	Thurman ^{et al}	James A. Collins ^{et al}	621	283
Kellen,	Thelma K. ^{et al}	Amendment to Restrictions	625	412
Kellen,	Thelma K. ^{et al}	Margaret Dunning	627	145

GRANTOR	To	GRANTEE	Book	Page
Kennedy,	Virienne ^{stat} H.	Eugenia M. Barts	461	36
Kehler,	Viola ^{stat}	Clayton H. Draper ^{stat}	468	429
Kelley,	Velma ^{stat} J.	Clewood J. Hastings ^{stat}	476	108
Knuckles,	Virian ^{stat}	Leighton S. Dorsey	480	562
Kennedy,	Virginia ^{stat} S.	Pell & Wilkins	484	388
Kinnikin,	Viola ^{stat} K.	State of Delaware	489	354
Kinnikin,	Viola ^{stat} K.	State of Delaware	489	363
Kinnikin,	Viola ^{stat} K.	State of Delaware	489	364
Knuckles,	Virian ^{stat}	Elizabeth G. Duff	488	276
Kemp,	Viola ^{stat} Burton	Lee S. Hershey, Jr. ^{stat}	495	301
Kinder,	Virgil ^{stat} H.	State of Delaware	500	419
Keen,	Victor ^{stat}	Nel. Poultry Laboratories Inc.	499	163
Kinder,	Virgil ^{stat} H.	State of Delaware	505	172
Kriskern,	Virginia ^{stat} B.	Joseph C. Connors ^{stat}	514	579
Keepfer,	V. Dale ^{stat}	Marguerite L. Yarnall	537	514
Kennedy,	Virrene ^{stat} H.	Anne Collins Bullock	538	571
Kelley,	Velma ^{stat} J.	Wayne A. Laska ^{stat}	514	576
King,	Vincent ^{stat} C.	Robert Jennings	546	16
Kriskern,	Virginia ^{stat} B.	State of Delaware	558	10
Keen,	Victor ^{stat} H. Sr.	Anna Dennis Schueller ^{stat}	575	378
Kelley,	Velma ^{stat} J.	Elbridge B. Cooper ^{stat}	579	248
Kemp,	Viola ^{stat} Burton	Reginald B. Lynch ^{stat}	585	66
Kemp,	Viola ^{stat} Burton	A. Wayne Burton	586	63
Kemp,	Viola ^{stat} Burton	Grace Methodist Church	586	64
Krupa,	Vincent ^{stat}	State of Delaware	570	546
Kemp,	Viola ^{stat} Burton	Joseph S. Booth ^{stat}	594	547
Kirby,	Vernal ^{stat}	Lucille Seyrell	597	75
Kennedy,	Virienne ^{stat} H.	Louisa d'A. Carpenter	598	598
Kalkman,	Vernon D. ^{stat}	Emma M. Arena ^{stat}	621	873
Kemp,	Viola ^{stat} Burton	William Linford Atkins ^{stat}	625	166

GRANTOR	To	GRANTEE	Book	Page
King,	Wanda ^{etal}	State of Delaware	428	266
Knowles,	W. Lewis, Jr. ^{etal}	George J. Schulz ^{etal}	435	380
Kenton,	William H. ^{etal}	Marvin B. Hitch ^{etal}	439	38
Kenton,	William H. ^{etal}	William Stokely Cook	439	40
Kemery,	Warren L. ^{etal}	State of Delaware	428	390
Krath,	W. Henry ^{etal}	Ely Sord Krath	440	18
Keplinger,	Wesley ^{etal}	Emilia Monach ^{etal}	442	437
Keplinger,	Wesley ^{etal}	Amos C. Strickland ^{etal}	442	434
Keil,	William A. ^{etal}	Carl D. Morgan ^{etal}	446	352
Keen,	Walter ^{etal}	Thomas E. Grimes ^{etal}	452	532
Kelly,	William ^{etal}	State of Delaware	450	245
Keller,	Warren A. ^{etal}	Charles S. Brown ^{etal}	459	388
Kenton,	William H. ^{etal}	Carlisle H. Fox ^{etal}	461	381
Kenton,	William H. ^{etal}	Elmer Leon Morris ^{etal}	462	580
Kelley,	William H. ^{etal}	Wilbert C. Richards ^{etal}	463	128
Kenton,	William H. ^{etal}	State of Delaware	465	199
Keiser,	Wilson ^{etal}	State of Delaware	471	402
Knowles,	W. Lewis, Jr. ^{etal}	Leighton S. Dorsey	480	562
King,	William D. ^{etal}	Clarence J. Gault ^{etal}	481	309
King,	William D. ^{etal}	State of Delaware	490	50
Kleith,	William ^{etal}	Mary E. Smith ^{etal}	488	94
Kemp,	Walter D. ^{etal}	Lee S. Kersy, Jr. ^{etal}	495	301
Kinsley,	William W. ^{etal}	Charles E. Johnson, Jr. ^{etal}	496	332
Kemery,	Warren L. ^{etal}	Milton E. Foskey ^{etal}	498	141
Keys,	Whitney ^{etal}	State of Delaware	500	489
Kenton,	William H. ^{etal}	Edward W. Johnson ^{etal}	508	536
Kinney,	William S. ^{etal}	George W. Venables ^{etal}	511	238
Kimney,	Wanda ^{etal}	Hall A. Mackin ^{etal}	523	117
Koppa,	Wallace E. ^{etal}	State of Delaware	525	316
King,	William D. ^{etal}	Humble West Johnson Co. ^{etal}	526	391
Knowles,	William H. ^{etal}	Merris J. Stanton, III ^{etal}	527	298
Knowles,	William ^{etal}	Donald F. Hastings ^{etal}	529	3
Kemery,	Warren L. ^{etal}	Lillian N. Hope ^{etal}	533	94
King,	Walter ^{etal}	Alma Ediel Yori, etal ^{etal}	534	278
King,	Walter ^{etal}	Alma Ediel Yori, etal ^{etal}	534	278
Kenton,	William H. ^{etal}	Elmer Leon Morris ^{etal}	535	315
King,	Walter D. ^{etal}	William E. Baker ^{etal}	538	116
King,	Wilma L. ^{etal}	Thomas H. Holloway ^{etal}	549	657
King,	Wilma L. ^{etal}	Samuel J. Pasquon, Jr. ^{etal}	549	659
Kinney,	William J. ^{etal}	Alpha Matthews ^{etal}	563	136

GRANTOR	To	GRANTEE	Book	Page
Kahl	^{et al} William R. C.	^{et al} Percival Merrick, Jr.	569	421
Kemmer	Winnetta E.	Pelen Hoffmann McKinney	575	295
Kollock	Wm. Washington	Del. Power & Light Co	518	528
Kollock	William W.	State of Delaware	558	417
Kelley	William M.	Paul Alexy, Jr.	582	546
Kremer	William b.	John R. Scott	583	147
Kershaw	William J.	^{et al} Glen E. Cordrey	583	604
Kemp	Walter E.	Reginald E. Lynch	585	66
Kelley	William H.	Barbara F. Johnson	586	24
Kemp	Walter D.	A. Wayne Burton	586	63
Kemp	Walter D.	Grace Methodist Church	586	66
Kresge	Warren H.	Kevin Lova	586	569
Kelley	W. Boulton Jr.	Delaware Power Light Co	522	67
Kelley	W. Boulton Jr.	Wheeler Holding Inc.	588	174
Kenny	William J.	William C. Eads Jr.	591	28
Kelley	W. Boulton	Diamond Seal Telephone Co.	592	351
Rehman	William B.	David Slaughter	592	411
Kelley	W. Boulton, Jr.	Declaration of Imposition of Additional Restrictions	593	39
Kelley	W. Boulton, Jr.	Janet Dunham Saxon	593	195
Bertip	Walter	Joseph S. Booth	594	547
Kelley	W. Boulton Jr.	George C. Freeman	595	347
Brack	Walter B.	Fred N. White	597	634
Kelley	W. Boulton Jr.	1/2 Ocean Village Sussex Shores Water Co.	598	296
Kelley	W. Boulton Jr.	Felix D. Paolucci	598	522
Kelley	W. Boulton Jr.	DeWitt E. Kemp	599	253
Kelley	W. Boulton Jr.	Nicholas P. Callahan	603	123
Kelley	W. Boulton Jr.	Floyd Fletcher	603	688
Kelley	W. Boulton Jr.	Grma E. Farr	604	531
Bretschmer	William C.	Eugene J. Merriman	605	132
Kelley	W. Boulton Jr.	Jonathan Lindley	605	222
Kelley	W. Boulton Jr.	William Wayne Menke	605	297
Kelley	W. Boulton Jr.	William C. Statton	605	498
Kelley	W. Boulton Jr.	Edna Mae Datzell	605	539
Kelley	W. Boulton Jr.	Ralph G. Price	605	607
Kelley	W. Boulton Jr.	Gabriel J. Fontana	605	616
Kelley	W. Boulton Jr.	Richard C. Rhame	606	139
Kelley	W. Boulton Jr.	Philip B. James	606	286
Kelley	W. Boulton Jr.	Jerome H. Spingarn	606	392

GRANTOR	To	GRANTEE	Book	Page
Kelly, ^{et al}	W. Boulton, Jr.	Felix D. Prolicci ^{et al}	606	610
Kelly, ^{et al}	W. Boulton, Jr.	Timothy Mera ^{et al}	607	103
Kelly, ^{et al}	W. Boulton, Jr.	George C. Freedman ^{et al}	607	205
Kelly, ^{et al}	W. Boulton, Jr.	Wallace A. Witkowski ^{et al}	608	227
Kelly, ^{et al}	W. Boulton, Jr.	William D. Byrne ^{et al}	612	487
Kohl, ^{et al}	William N.	Edward C. Thomas	615	639
Kohl, ^{et al}	William N.	Omar H. Duker	616	106
Kelly, ^{et al}	W. Boulton	Warren L. Douglas ^{et al}	617	560
Kelly, ^{et al}	W. Boulton	Alfred L. Perkins ^{et al}	617	620
Kelly, Jr. ^{et al}	W. Boulton	Joseph F. Lamb ^{et al}	618	258
Kelly, Jr. ^{et al}	W. Boulton	Robert S. Engler ^{et al}	618	259
Kelly, Jr. ^{et al}	W. Boulton	Mildred E. Rainville	619	556
Kelly, Jr. ^{et al}	W. Boulton	Anderson - Stokes, Inc.	619	895
Kelly, Jr. ^{et al}	W. Boulton	Ocean Village Community Assoc.	619	993
Kelly, Jr. ^{et al}	W. Boulton	Frederick C. Mines ^{et al}	619	1029
Kelly, Jr. ^{et al}	W. Boulton	John R. Miller ^{et al}	619	1038
Kelly, Jr. ^{et al}	W. Boulton	Madeline M. Storges ^{et al}	619	1039
Kelly, Jr. ^{et al}	W. Boulton	Earl P. Halleher, Jr. ^{et al}	619	1058
Kelly, Jr. ^{et al}	W. Boulton	Salma M. Levine	621	612
Kelly, Jr. ^{et al}	W. Boulton	Robert Lowenstein ^{et al}	621	556
Kelly, Jr. ^{et al}	W. Boulton	Louis B. Balla ^{et al}	621	723
Kelly, Jr. ^{et al}	W. Boulton	Lee M. Kello	621	802
Kelly, Jr. ^{et al}	W. Boulton	Wilfred R. Piiper ^{et al}	621	1189
Kelly, Jr. ^{et al}	W. Boulton	Beverly S. Scheinder	622	173
Kelly, Jr. ^{et al}	W. Boulton	Herbert B. Copeland ^{et al}	622	174
Kelly, Jr. ^{et al}	W. Boulton	N. L. Hugh Bradley ^{et al}	622	251
Kelly, Jr. ^{et al}	W. Boulton	Leymour Jatar ^{et al}	622	402
Kelly, Jr. ^{et al}	W. Boulton	John B. Jones, Jr. ^{et al}	623	330
Kelly, Jr. ^{et al}	W. Boulton	Warren L. Douglass ^{et al}	623	597
Kelly, Jr. ^{et al}	W. Boulton	Robert J. Harris ^{et al}	623	685
Keene, ^{et al}	Walter	Margaret Dunning	624	570
Kelly, Jr. ^{et al}	W. Boulton	Robert H. Kavanaugh ^{et al}	624	638
Kelly, Jr. ^{et al}	W. Boulton	Olin B. Hall ^{et al}	624	894
Kemp, ^{et al}	Walter D.	William Linford Atkins	625	166
Kelly, Jr. ^{et al}	W. Boulton	Anderson - Stokes, Inc.	625	365
Kelly, Jr. ^{et al}	W. Boulton	Chartering Co. of the South	625	1083
Kelly, Jr. ^{et al}	W. Boulton	Warren L. Douglass ^{et al}	626	90
Kelly, ^{et al}	William	Jane Linton Kennedy	626	269
Kahl, ^{et al}	William	William Bailey Kahl	626	919
Kelly, Jr. ^{et al}	W. Boulton	Hugh F. Wade ^{et al}	627	199

GRANTOR

To

GRANTEE

Book

Page

NO

21

