

L

A	B	C	D	E	F	G	H	I
193	221	227	245	257	277	287	301	319

J	K	L	Mc	M	N	O	P	Q
327	379	383	401	401	415	421	425	433

R	S	T	U	V	W	X	Y	Z
435	453	471	481	483	487	515	517	519

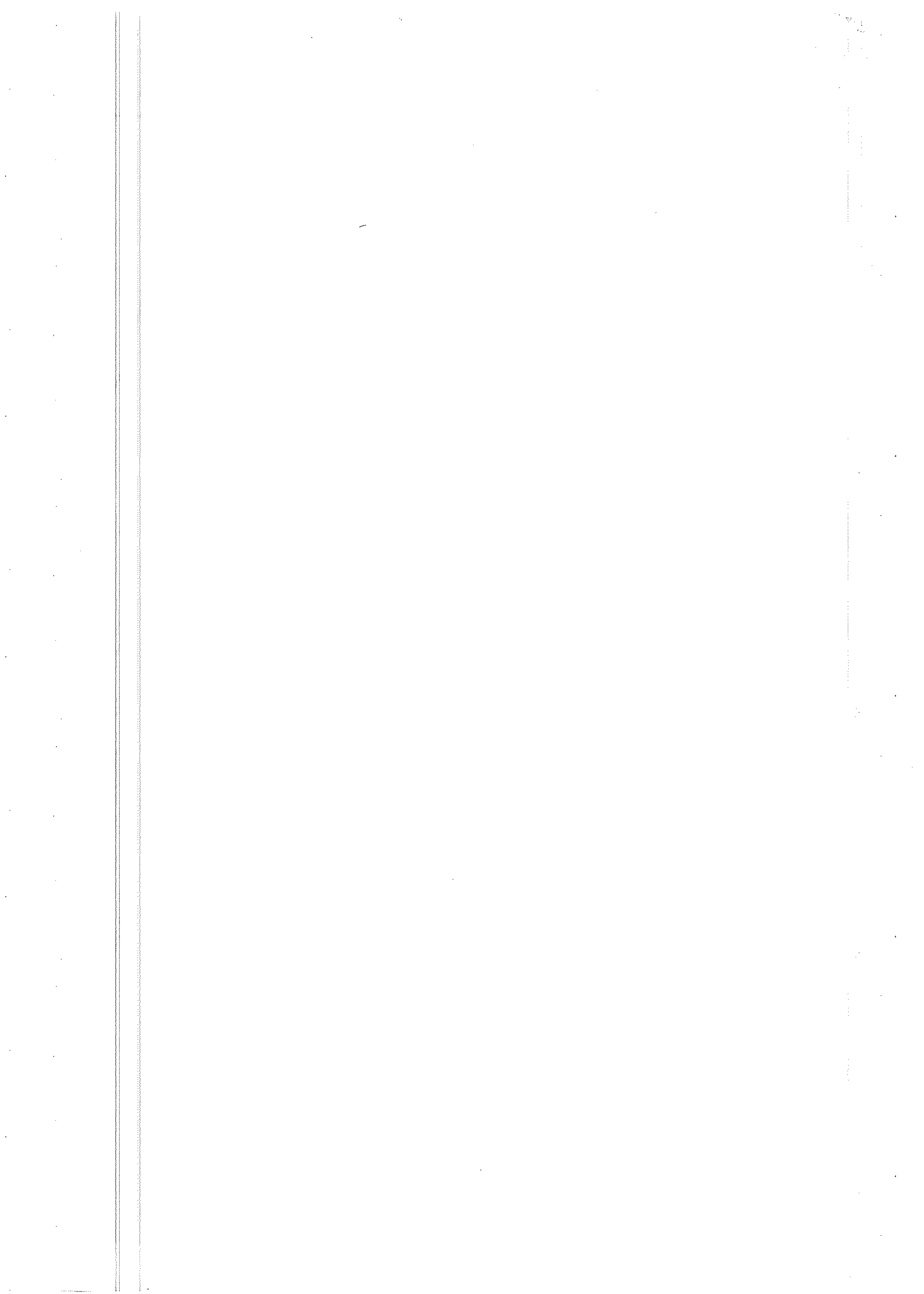

GRANTOR	To	GRANTEE	Book	Page
Lofland	Arcada (ex H)	James Warrington	36	185
Long	Armwell	William Moore	36	449
Layton	Alexander	Nathan Hellen	36	475
Lynch	Abraham et ux	William Joseph	36	522
Long	Armwell	John Long	38	315
Long	Armwell	James Long	39	441
Long	Armwell et al	Isaac Gray	40	307
Long	Armwell	Isaac Long	40	428
Long	Armwell	John Long	41	469
Long	Armwell	Isaac Long	42	7
Long	Armwell	Noah Lockwood	42	33
Long	Armwell et al	George Meloy	42	101
Long	Armwell	Lemuel Long	42	317
Long	Armwell et ux	William Lockwood	42	342
Long	Armwell	William Dunning	43	87
League	Ann et al	William Watson	43	308
Long	Armwell	Elijah Wilkins et al	45	156
Lofland	Arcada	Lydia Burton	46	124
Lofland	Ann et al	Joshua G. Baker	49	136
Lofland	Alfred	David Lofland	51	448
Long	Armwell et ux	Isiah Selby	52	172
Long	Armwell et ux	Sampson Selby	52	172
Lid	Alexander et ux	Isiah P. Mervel	54	362
Lofland	Alfred et al	Elias Lofland	57	43
Lynch	Alfred	James H. Bishop	59	13
Lynch	Aaron et al	Nancy Lynch	60	170
Lynch	Alfred et al	Isaac Lynch et al	60	172
Lynch	Aaron et ux	Isaac Lynch	60	174
Lynch	Aaron et ux	William R. Fairie	60	535
Lynch	Aaron et al	James Applebott	61	71
Lynch	Aaron et ux	Zadock P. Collier	61	72
Lynch	Alfred W. et ux	William B. Hickman	61	358
Lynch	Aaron et ux	Jacob Willque	62	140
Lynch	Aaron et ux	Joshua Chandler	63	260
Lynch	Alfred W. B. et ux	Polly W. Lynch	63	321
Laferty	Ambrose et ux	George Russell et al	64	39
Lynch	Alfred W. et al	Bushrod L. May	66	494
Lynch	Aaron et ux	Jacob A. Willque	67	395
Lynch	Alfred W. B. et al	Joseph B. Lynch	69	36
Lynch	Alfred W. B. et al	Ezekiel W. Lynch	69	37

ADD 271

23 53	Book	Page	GRANTOR	To	GRANTEE	Book	Page
23 53			Alexander	John	John		
23 181			Anna	John	Wallace		
23 183			Anna	John	Wallace		
25 320			Dependable	Thomas	John		
25 404			Dependable	Thomas	John		
27 350			Dependable	Thomas	John		
27 367			Dependable	Thomas	John		
28 87			Dependable	Thomas	John		
28 192			Dependable	Thomas	John		
28 194			Dependable	Thomas	John		
28 372			Dependable	Thomas	John		
30 239			Dependable	Thomas	John		
30 251			Dependable	Thomas	John		
31 305			Dependable	Thomas	John		
31 311			Dependable	Thomas	John		
31 394			Dependable	Thomas	John		
31 406			Dependable	Thomas	John		
31 467			Dependable	Thomas	John		
32 95			Dependable	Thomas	John		
32 254			Dependable	Thomas	John		
32 293			Dependable	Thomas	John		
32 410			Dependable	Thomas	John		
33 241			Dependable	Thomas	John		
33 269			Dependable	Thomas	John		
33 596			Dependable	Thomas	John		
34 76			Dependable	Thomas	John		
34 77			Dependable	Thomas	John		
34 115			Dependable	Thomas	John		
34 178			Dependable	Thomas	John		
34 284			Dependable	Thomas	John		
35 25			Dependable	Thomas	John		
35 85			Dependable	Thomas	John		
35 87			Dependable	Thomas	John		
35 104			Dependable	Thomas	John		
35 141			Dependable	Thomas	John		
35 279			Dependable	Thomas	John		
35 366			Dependable	Thomas	John		
35 402			Dependable	Thomas	John		
35 527			Dependable	Thomas	John		

	GRANTOR	To	GRANTEE	Book	Page
	Lynch	Alfred et ux	Jeremiah	Kidson	72 265
	Lynch	Alward et al	Matilda	Derickson	72 384
	Lynch	Alfred et ux	John L. B. R.	Lacey	73 277
	Lynch	Alfred et ux	John A.	Evans	74 48
	Lingo	Alfred B. et al	Daniel	Lingo	74 114
	Lingo	Annie et al	Daniel	Lingo	74 114
	Lynch	Alward W. et ux	Joshua T.	Lynch	74 648
	Lynch	Alward W. et ux	Mary W.	Sharp	75 463
	Lynch	Aaron et ux	John B.	Hill	75 517
	Lynch	Alward et ux	Leatherine	Lehender	76 101
	Lesley	Allen V. et ux	Mark M.	Leaver	81 43
	Lord	Andrew J. (et ux)	Lehester L.	Wright	81 386
	Lynch	Aaron et al	George W.	Holloway	82 555
	Lynch	Aaron et ux	William R.	Tubbe	83 328
	Lynch	Aaron et ux	John A.	Tubbe	83 350
	Lord	Andrew J. (et ux)	Zebulen	Hopkins	86 6
	Lynch	Aaron et ux	William R.	Tubbe	86 36
	Lynch	Aaron et ux	Jacob	Brasure	91 107
	Lynch	Alfred et ux	Manaan F.	Lynch	93 92
	Lynch	Alfred et ux	Elijah L.	Lynch	93 94
	Lynch	Alfred et ux	Joshua G.	Lynch	93 95
	Lynch	Alfred et ux	William H.	Lynch	93 265
	Lacey	Ann et al	George L.	Pettyman	93 542
	Lord	Andrew et al	Charles J.	Collison	97 466
	Layton	Annie M. et al	Daniel J.	Layton et al	99 438
	Lord	Andrew J. et al	Charles J.	Collison	99 493
	Lynch	Alward W. et ux	Charlotte A.	Hudson	100 584
	Lewis	Arch B. et al	Alexander	Leclair	102 548
	Lane	Anne et al	Roland P.	Sharp	106 455
	Lane	Anne et al	William O.	Watson	106 459
	Lynch	Annie M. et al	Samuel W.	Lynch	108 82
	Lear	Amos et ux	Charles B.	Leaver	108 482
	Lynch	Alfred et al	Elijah L.	Lynch	109 411
	Lynch	Aaron et ux	William R.	Tubbe	110 562
	Lynch	Aaron et ux	William R.	Tubbe	110 564
	Leclair	Alexander et ux	Charles P.	Dutton	111 451
	Leclair	Annanda	Ezekiel J.	Cooper	112 312
	Leclair	Alexander et ux	James E.	Salmons	114 597
	Layton	Alfred H. et ux	Samuel J.	Layton	115 548
	Lynch	Alexander et al	John S.	Smith	118 37

GRANTOR	To	GRANTEE	Book	Page
Lynch	Alexander D. et al	James W. Smith	118	46
Lynch	Alexander D. et al	Job Smith	118	48
Lynch	Alfred et al	Joshua J. Carey	119	238
Lynch	Andrew J.	George H. Donovan	119	537
Lanareth	Alfred et al	John L. Mc Kim	120	282
Lynch	Carroll B. et al	Trus M. E. Church Popana	120	329
Lynch	Andrew J.	Mary E. Joseph	121	182
L. Wombley	Annie B. et al	Hiram W. Mc Colly et al	122	121
Larrison	Albert F. et al	Belara L. Williams	124	319
Layton	Amanda (adm)	Robert H. Richards	127	73
Lynch	Alfred J. et al	George J. Lynch	127	139
Lank	Albert H. et al	Maggie B. Campbell	128	298
Lynch	Andrew J.	Emma B. West	128	462
Lynch	Andrew J. et al	Sarah L. Lingo	129	249
Lynch	Andrew J.	Harriett A. Marvel	129	300
Helar	Amanda	Maggie F. Houseman	130	27
Layton	Alfred R. et al	Samuel J. Layton	132	114
Lynch	Alfred J. et al	Eber Banks	132	494
Lockerman	Abraham et al	George L. Shiver	134	152
Lynch	Alward et al	David Warrington	136	310
Lofland	Alfred H.	Theodore Wilson	140	10
Lynch	Andrew J. (Sms)	James J. Wilson	140	239
Lynch	Andrew J. et al	Samuel K. Beach	140	548
Lynch	Andrew J. (Sms)	Julia C. Jam	141	567
Lofland	Alfred H.	Eliza J. Beardsley	142	348
Lank	Albert H. et al	Maria Lank	142	426
Lynch	Alward W. et al	Mary L. Lewis	143	242
Lynch	Andrew J. et al	Ira J. Collins	144	162
Lynch	Andrew J. (Sms)	Joe Ricards	144	392
Lynch	Andrew J. (Sms)	Levi Mosley	144	396
Lynch	Andrew J. (Sms)	Caleb R. Layton	144	512
Lofland	Alfred H.	Trusten O. Lofland et al	146	391
Lynch	Andrew M.	Harbor F. Lynch	147	194
Lynch	Arthur et al	Thomas Caynter	147	360
Lindaburg	Albert A. et al	James Nicol	148	432
Long	Arnwell C. et al	Robert H. Stephens	148	265
Long	Annie E. et al	Katherine Stephens	148	268
Long	Arnwell C. et al	J. W. Long	148	270
Long	Arnwell C.	Katharine Stephens	148	268
Lynch	Alward W. et al	William R. Lynch	149	518

AAND971

GRANTOR	To	GRANTEE	Book	Page
Lynch	Alfred	Sarah J. Lynch	149	432
Lynch	Andrew J. (Trust)	Elizabeth V. Richards	158	416
Lowe	Annida J.	Marshall H. Mitchell	158	494
Lynch	Andrew J.	State of Delaware	151	398
Lynch	Andrew J. (Trust)	William J. Thoroughgood	151	441
Long	Arnold E. et al	Joshua M. Long	151	116
Lynch	Andrew J. (Trust)	Henry L. Parker	153	181
Lingo	Alfred B. et al	Asbury S. Wilson et al	154	69
Lynch	Alvin M. et al	Govd A. Bennett	154	581
Lynch	Archie B. et al	James B. McSpabe	154	583
Layton	Alfred H. et al	Minos O. Thort	156	177
Lank	Albert H. et al	James J. Lank	156	268
Lingo	Alfred B. et al	Susan M. Lingo	156	342
Lynch	Alfred W. et al	Sarah S. Johnson	157	352
Lank	Albert H. et al	Robert B. Nailor	157	369
Long	Albert H. et al	Henry A. Houston	158	515
Layton	Alfred H. et al	Horatio S. Macklin	159	70
Lynch	Edward W. et al	Hettie M. Godwin	159	131
Lynch	Aaron J. et al	Edgar L. Lynch	159	577
Lynch	Andrew J. (Trust)	Elzey M. Walls	161	312
Long	Alfred B. et al	William H. b. Nelson	161	171
Lynch	Andrew J. (Trust)	John R. Whaley	161	225
Lofland	Alfred H. et al	Trusten P. Lofland	162	79
Lekites	Alfred H. et al	George E. Lekites	162	472
Lowe	Albert et al	Robert L. Tucker	162	557
Lynch	Andrew J. (Trust)	Harry R. Draper	163	352
Lynch	Andrew J. (Trust)	Frederick Walls et al	163	363
Lynch	Andrew J. (Trust)	George H. Waples et al	163	417
Lynch	Alvin M. et al	Erwin S. Hudson	163	494
Lynch	Ann H. (admsr)	John F. Hayes	167	323
Lynch	Ann H. et al (admsr)	John H. Willey	168	38
Lynch	Ann H. et al admsr	John b. Barwick	168	42
Lynch	Ann H. et al admsr	Marie Emma Maie	168	88
Leach	Alida et al	Alfred J. Leach et al	168	112
Lynn	Albert E. et al	David A. Shrockley	168	141
Lekites	Alfred H. et al	Robert H. Palmer	168	273
Lofland	Alfred H. et al	Lofland Brick Co	168	324
Lankford	Ada V. et al	John R. Hollowell	168	432
Lynch	Andrew J. (Trust)	John A. Kessel	169	139
Lingo	Archibald B. et al	Jennie Crellyman	170	275

GRANTOR	To	GRANTEE	Book	Page
Lynch	Asher J.	George W. Derricker	170	366
Lynch	Archie G. et al	Joshua G. Lynch	170	382
Lynch	Archie G. et al	Joshua G. Lynch	170	384
Lynch	Amy V. et al	Certificate of Adjudication in Bankruptcy	170	554
Lowe	Annerias J. et al	Rufus D. Long	171	132
Lynch	Alvin W.	Gove A. Bennett	171	369
Lynch	Armel E. et al	Harley K. Long	171	524
Lynch	Ann H. et al	David H. Reed of E.	172	118
Lowe	Amelia K. et al	William F. Ward	172	293
Lofland	Annie M. et al	Mary E. Prettyman	173	161
Lofland	Alfred et al	Frederick Peppers	173	559
Lofland	Alfred H. et al	James H. Lofland	174	519
Lynch	Annie K. et al	Joshua E. Prettyman	175	125
Land	Albert F. et al	Charles W. Fisher	175	240
Lynch	Ann H. et al	Martin C. Cox	176	249
Lofland	Alfred H. et al	David Lofland	177	53
Lynch	Andrew J. et al	John E. Steele	179	344
Lynch	Ann H. et al	Shadrach L. Morris	181	297
Lynch	Andrew J. et al	Alfred Donovan	181	466
Lofland	Alfred H. et al	Mary A. Holland et al	183	34
Lekites	Alfred H. et al	James A. Johnson	183	233
Lingo	Alfred P. et al	Robert H. Burton	183	325
Lingo	Andrew M. et al	Robert H. Burton	183	325
Lingo	Andrew M. et al	Robert H. Burton	183	325
Lingo	Alfred P. et al	Robert H. Burton	183	327
Lynch	Andrew J. et al	Nelie M. Lowe	183	482
Lewis (Lowe)	Annamaria et al	Timothy E. Townsend	184	356
Lisson	Arthur R. et al	William J. Hudson	185	80
Lecates	Arthur	Solomon F. Stevens et al	185	362
Lynch	Alvin W. et al	Austin A. Wilque	185	488
Lekites	A. P. et al	Theodore Evans	186	156
Lynch	Andrew J. et al	Gove F. Macabe	186	421
Lisson	Arthur R. et al	William S. Burton	186	555
Long	Armel E. et al	Walter M. Long	187	77
Lacey	Alvin	John W. Mecklin	187	111
Lynch	Andrew J. et al	John D. Beebe	187	165
Lofland	Alfred H. et al	James H. Lofland	187	344
Lynch	Alvin W. et al	Asher J. Lynch et al	188	525
Lofland	Alfred H. et al	Thomas E. Brittingham	188	561
Lynch	Alvin W. et al	Joseph F. Lynch	189	228

GRANTOR	To	GRANTEE	Book	Page
Lynch	Edward W. et al	Lavinia	Banks	189 433
Lawson	Arthur G. et al	Ida J.	Moore	190 577
Lawson	Arthur G. et al	John T.	Lawson	190 583
Lofland	Annie M. et al	William	Shockey	191 162
Lynch	Alva J. et al	Paul T.	Scott	191 188
Lowe	Ananias J. et al	Joseph	Hoffman	192 265
Lynch	Richard D. et al	Sarah I.	Johnson	192 496
Lord	Annie E.	Mary L.	Hudson	19- 287
Lofland	Alfred et al	Owen K.	Kollins	194 228 ✓
Ligh	Anna	William J.	Wilson et al	194 416
Lofland	Alfred H. et al	Joseph	Lehaloupe	195 115 ✓
Lofland	Alfred H. et al	Charles	Stich's et al	195 118 ✓
Lockwood	Arabella et al	Luthene	Long	195 468
Lynch	Baker T. et al	Della	Evans	195 538
Lynch	Alexander et al	Isaac L.	Smith	195 71
Lofland	Alfred H. et al	William H.	Welch	196 29 ✓
Lofland	Annie M. et al	Harry H.	Still	196 86
Lynch	Andrew J. trustee	Frank	Allea	196 112
Lynch	Archie E. et al	Norman S.	Lynch	196 335
Leates	Anna et al	Arthur	Brewington	196 586
Lofland	Alfred H. et al	Charles E.	Shackley et al	197 428 ✓
Lofland	Alfred H. et al	George J.	Bryant	197 457 ✓
Lynch	Andrew J. et al	John C.	Abbott	197 456
Lowe	Ananias J. et al	Harry P.	Flectwood	197 498
Lynch	Andrew J. trustee	O. Oliver V.	James	197 549
Lynch	Andrew J. trustee	Able	Ableman	197 567
Lynch	Andrew J. trustee	Sarah A.	Hollis	197 578
Lynch	Andrew M.	Elizabeth	Furman et al	198 227
Lynch	Andrew J. trustee	Robert W.	Smith	198 287
Lynch	Andrew J. trustee	Henry W. D.	Bennett et al	198 421
Lofland	Annie M. et al	Rebecca	Reid	198 458
Lynch	Andrew J. trustee	Joseph L.	Calhoun	198 481
Lynch	Andrew J. trustee	Levin E.	Daisey	198 533
Lynch	Andrew J. trustee	John G.	Townsend et al	199 43
Lofland	Alfred H. et al	James C.	Carey	199 163 ✓
Lynch	Alvin M. et al	John Henry	Beyer	199 175 ✓
Lynch	Andrew J. trustee	Rufus B.	Wilson	199 211
Lingo	Archibald et al	J. S.	Cordey	200 130
Lynch	Andrew J. trustee	Warren B.	Fowler	200 223
Lawson	Arthur G. et al	Ida J.	Moore	201 457

12094

GRANTOR	To	GRANTEE	Book	Page
Lynch	Andrew J. Trustee	William J. Newman	201	248
Lowe	Wm. J. et al	Ebenezer G. Collins	201	314
Lynch	Alward W. et al	Catherine Lewis	201	394
Lynch	Andrew J. Trustee	Grover C. Draper	201	431
Lingo	Armonia et al	Eli P. Pepper	202	20
Layton	Alfred R.	James H. Layton	212	75
Lofland	A. H. et al	Douglas White Co.	212	292
Lynch	Andrew J. Trustee	James E. Jones	212	378
Lynch	Andrew J. Trustee	Kate Lynch	203	23
Lynch	Andrew J. Trustee	John W. Moore	203	28
Lofland	Alfred H. et al	Lofland Buick Co. Inc.	203	37
Lynch	Alward W. et al	Opie Burroughs et al	203	272
Lynch	Andrew J. Trustee	Louise Lee	203	516
Lynch	Alvon M. et al	Charles W. Spicer	203	577
Lynch	Asher T. et al	Ezekiel Lynch	204	215
Lynch	Alward W. et al	Carrie Lynch	204	219
Lynch	Andrew J. Trustee	Ab? Ableman	204	368
Lynch	Andrew J. Trustee	Able Ableman	204	457
Lynch	Ann H. et al adms	Charles P. Tatman	204	540
Lynch	Andrew J. Trustee	Elijah Jones	205	218
Lynch	Andrew J. Trustee	Ernest D. Baker	205	299
Lank	Albert J. et al	Delaware Railroad Co.	205	357
Lofland	Alfred H. et al	Frank Gruntram	206	140
Lofland	Alfred H. et al	Elizabeth Emma Lank	206	199
Lofland	Annie M. et al	Bert & M. Peters	206	312
Lynch	Andrew J. Trustee	Robert L. Pusey	206	444
Lynch	Andrew J. Trustee	Philip E. James et al	206	484
Lynch	Andrew J. Trustee	Huldah B. Jordan et al	206	511
Lynch	Andrew J. adms	Frank Pamiska	207	21
Lynch	Andrew J. Trustee	Horace A. Baker	207	346
Lynch	Andrew J. Trustee	Rhoda V. Draper	207	567
Lynch	Archie B. et al	Joshua B. Lynch	207	579
Lynch	Andrew J. adms	Anna M. Shingle	208	81
Lofland	Alfred H. et al	James A. Johnson	208	172
Lofland	Alfred H. et al	James H. Lofland	208	217
Lofland	Alfred H. et al	Willard M. Short	208	266
Lynch	Andrew J. Trustee	Lophia C. Derricksen	208	268
Lingo	Archibald B. et al	Charles Dele Lingo	208	352
Lofland	Annie E. et al	George H. Hall	208	417
Lekites	Albert B. et al	James B. Dickerson	208	525

	GRANTOR	To	GRANTEE	Book	Page		
	Lynch	Andrew J. admr.	Laura G.	Macklin	209	115	
	Lofland	Alfred H. et ux	James H.	Lofland	209	130	L
	Lynch	Andrew J. Trustee	Robert W.	Smith	209	188	
	Lofland	Alfred H. et ux	George D.	Marvel	209	419	✓
	Lynch	Andrew J. Trustee	Amos J.	Wiles	209	493	
	Lynch	Andrew J. Trustee	Larry J.	Bonoway	211	6	
	Lynch	Andrew J. Trustee	Charles W.	Baker	210	9	
	Lynch	Andrew J. Trustee	Thomas H.	Worce	210	12	
	Lynch	Andrew J. Trustee	Trustee P.	Lofland	210	117	
	Lynch	Andrew J. Trustee	Alfred H.	Lofland	210	158	
	Lynch	Andrew J. Trustee	Rammond M.	Land	211	7	
	Lynch	Alfred J. et ux admr.	Henry P.	Burton	211	32	
	Lynch	Andrew J. Trustee	Harley J.	Bonoway et ux	211	43	
	Lynch	Andrew J. Trustee	Able	Ableman	211	246	
	Lynch	Andrew J. Trustee	Solomon F.	Stevens	212	129	
	Lynch	Andrew J. Trustee	Edward W.	Wams et ux	212	475	
	Lofland	Alfred J. et ux	Paul	Pfeifer	212	525	✓
	Lingo	Andrew M. et ux	Abel	Ableman	212	28	
	Lokwood	Annie K. et ux	Caleb M.	Mc Cabe	213	139	
	Lynch	Andrew J. Trustee	Howard J.	Pettyjohn	213	225	
	Lynch	Atwood et ux	Silas J.	Oliver	213	312	
	Lofland	Annie E. et ux	William H.	Abbott	213	403	
	Lynch	Andrew J. Trustee	Able	Ableman	213	415	
	Lynch	Andrew J. Trustee	Herman F.	Dickerson	213	426	
	Lawson	Arthur B. et ux	Emma	Haggard	213	435	
	Lofland	Alfred H. et ux	Harrie B.	Koach	213	497	✓
	Lynch	Andrew J. Trustee	Joseph B.	Collins	213	513	
	Lynch	Andrew J. Trustee	William Blaine	Atkins	214	233	
	Layton	Anna et ux	Olevia A.	Lordrey	214	555	
	Lynch	Andrew J. Trustee	Able	Ableman	215	57	
	Lynch	Andrew J. Trustee	William H.	Short et ux	215	198	
	Loper	Annie et ux	A. Lockman	Knicker	216	215	
	Lynch	Archie S. et ux	Reba M.	Hitch	216	335	
	Lilly	Abida W.	Amelia J.	Brown Lynch	216	340	
	Lily	Abida W.	Lillian	Lock	216	357	
	Lynch	Alvin M. et ux	William J.	Thoroughgood	216	452	
	Lynch	Andrew J. Trustee	Houston White	Co.	216	510	
	Lynch	Andrew J. Trustee	Nancy Jane	Megce	216	528	
	Lynch	Andrew J. et ux Trust	Charles L.	Jackson et ux	216	590	
	Lynch	Andrew S. et ux	Zachariah	West	217	158	

GRANTOR	To	GRANTEE	Book	Page
Lofland	Alfred F. et ux	Delaware Orchard Co.	217	247
Lyman	Alton C. et ux	Wilber S. Nock	217	398
Lynch	Andrew J. Trustee	Thomas N. Truitt	218	146
Lynch	Andrew J. Trustee	Ollie M. Baker	218	238
Lynch	Archie E. et ux	Samuel W. Hudson	218	257
Lynch	Arthur L. et ux	Benjamin R. Chamberlain	219	91
Lynch	Andrew J. et ux	James S. Campbell	219	326
Lynch	Andrew J. et ux	Hyman Gordon	219	421
Lynch	Alvin N. et ux	Robert Wilguet et al	221	155
Lynch	Andrew J. Trustee	Carl Fyndall	221	155
Lynch	Andrew J. Trustee	Henry J. West	222	62
Lynch	Atwood O. et ux	Long Brothers	222	82
Lecates	Annie B.	Minnie M. Mitchell et al	223	273
Laws	Alexander et ux	Irving Coorsdale	223	471
Lecates	Annie B. et ux	Charles R. Moore et ux	223	494
Lecates	Annie B. et ux	Oliver L. Cook et ux	223	513
Lofland	Alfred H. et ux	Elizabeth Emma Lank	224	67
Lynch	A. M. et ux	Erlando W. Wilgus	224	276
Low	Albert H. et ux	William R. Clark	224	488
Lecates	Annie B. et ux	Minnie M. Mitchell	225	96
Lecates	Annie B. et ux	Harper G. Lecates	225	98
Lynch	Alva J. et ux	Lawrence Richards	225	156
Lofland	Annie M. et ux	James Harry Lynch	225	502
Lynch	Andrew J. et ux	Alvin L. Joseph	225	504
Lynch	Andrew J. et ux	Sperry E. Colver	225	518
Lynch	Andrew J. Trustee	Wibert H. Radcliffe	225	588
Lecates	Annie B. et ux	Flossie H. Gordy	226	101
Lecates	Albert C. et ux	Lawrence M. Bray	226	291
Lynch	Andrew J. Trustee	Jacob R. Richards	227	32
Lynch	Andrew J. Trustee	Harry J. Swain	227	83
Lecates	Annie B. et ux	Flossie H. Gordy	227	420
Lynch	Atwood O. et ux	Lydia Curnell	228	103
Lynch	Andrew J. et ux	Robert J. Selendaniel	229	371
Lofland	Alfred H. et ux	Charles E. Waples	229	472
Lofland	Alfred H. et ux	Charles J. Wilkins	229	539
Lingo	Along P. et ux	Frank S. Lingo et ux	230	117
Lingo	Along P. et ux	Frank S. Lingo et ux	230	121
Lynch	Andrew J. et ux	Arthur Brewington	230	199
Luston	Annie B. et ux	Frank P. Joseph	231	10
Lynch	Andrew J.	Frank Wright et ux	231	48

GRANTOR	To	GRANTEE	Book	Page	
Lofland	Alfred H. et ux	Charles G. Waples	231	223	-
Lynch	Alvin N. et ux	Joshua W. Richards	231	278	
Lynch	Andrew J. Trustee	Oliver Jones	231	378	
Lynch	Archie G. et ux	Norman S. Lynch	232	132	
Lekites	Alfred H. et ux	William M. Wilson et ux	232	572	
Lord	Alexander H. et ux (Rev.)	Benjamin Co. Warren	232	580	-
Lewis	A. Paul et ux	John Co. Gray et ux	233	48	
Lofland	Alfred H. et ux	Fred Reed et ux	233	124	✓
Lynch	Andrew J. Trustee	Walter W. Bryan	233	177	
Lynch	Andrew J. Trustee	John Lee Phillips	233	586	
Lynch	Andrew J. Trustee	Samuel H. Hill	234	1	
Lebrizzi	Antonio et ux	Giuseppe Lebrizzi	234	107	
Lynch	Andrew J. Trustee	Walter A. Eskridge	234	470	
Lofland	Alfred H. et ux	Clara M. Hood	234	512	✓
Lekites	Alexander et ux	Mary Co. Hudson	235	191	✓
Lynch	Andrew J. Trustee	Allie F. Phillips	235	320	
Lilly	Alida W.	John Wilkins et ux	235	581	
Lynch	Andrew J. Trustee	Phillip E. Brunningham	236	75	
Lynch	Andrew J. Trustee	William J. Hobbs	236	120	
Lofland	Alfred H. et ux	Ella Bailey	237	60	✓
Lofland	Alfred H. et ux	Joseph Co. Waples	238	73	✓
Lingo	Archibald et ux	Katherine P. Bayes	238	224	
Lord	Alexander H.	William L. Burnes	238	227	
Lynch	Andrew J.	Victor A. Moore et ux	238	572	✓
Lofland	Alfred H. et ux	Sol Edman et ux	239	85	✓
Lynch	Andrew J. Trustee	Fred A. Madlock	239	318	
Lynns	Annie R. et ux	Leola Lynns Kattledge	239	384	✓
Lynch	Andrew J. Trustee	William H. Wilson	240	42	
Lord	Alexander H. et ux	Joseph B. Lord	240	96	
Lord	Alexander H. et ux	Joseph B. Lord	240	98	
Lynch	Andrew J. Trustee	Edward Lee Culver	240	228	
Lekites	Alfred H. et ux	Joseph M. Lank	240	243	
Lynch	Andrew J. Trustee	Samuel W. Hudson et ux	240	314	
Lynch	Andrew J. Trustee	William O. McLoabe	240	73	
Lofland	Annie M. et ux	Rosa Beynard	241	323	
Lynch	Andrew J. Trustee	John W. West	241	536	
Lofland	Alfred H. et ux	William B. Madlock	242	370	✓
Larsen	Alice E. et ux	Dallas G. Elliott	242	491	
Lynch	Atwood O. et ux	Lizzie K. Long	243	7	
Lynch	Andrew J. Trustee	Arthur Stevenson	243	265	

126971

GRANTOR	To	GRANTEE	Book	Page
Lynch	Andrew J. et al	John D. Beebe	243	570
Lowe	Ananias J. et al	Willard S. Smith, et al	243	9
Lofland	Annie M. et al	Harry H. Hill	243	212
✓ Lofland	Alfred H. et al	Henry S. Draper	243	486
Layton	Alvin A. et al	Sallie A. Derricksen	244	212
Lilly	Alida W.	Ida A. Hudson	244	328
✓ Lofland	Alfred H. et al	Shackery White Timber Co.	245	89
Lynch	Andrew J. Trustee	Lovie L. Lank	245	357
✓ Lofland	Alfred H. et al	John D. Smith	245	369
Lynch	Atwood O. et al	Mary A. Burton (et al)	245	378
Lynch	Andrew J. Trustee	John Raymond Mc Cabe	245	434
Lynch	Andrew J. Trustee	Sarah E. Steelman	246	15
Lowe	Ada et al	Isaac W. Whaley	246	54
✓ Lofland	Alfred H. et al	Eva H. Smith	246	153
Lynch	Andrew J. Trustee	O. Cron	247	573
Lynch	Alvin M. et al	William R. Tubbe	248	483
Livingston	Angie et al	Lewis Townsend	248	528
Lynch	Andrew J. Trustee	Russell J. Dunlins, et al	249	50
Lynch	Andrew J. Trustee	Earl T. Cooper	249	231
✓ Lofland	Alfred H. et al	William S. Martin	249	512
Lofland	Anna M. et al	Sarah Frame	249	519
Lynch	Alvin H. et al	Horace W. Mc Cabe et al	249	570
Lofland	Annie M. et al	Isabel R. Smith	250	215
Lynch	Andrew J. Trustee	Farmers Bank	251	353
Lynch	Amelia J. Brown	William W. Palmer	251	365
Lynch	Andrew J. Trustee	Anna E. Gody	251	384
Lynch	Andrew J. Trustee	William Seward Simpson et al	251	528
Lowe	Ananias J. et al	Philip O. Brown et al	251	554
Lynch	Andrew J. et al	Robert J. Burton	253	39
Lynch	Arthur et al	Thomas Coynter	253	82
Lynch	Andrew J. Trustee	Abe Richards	252	157
Lynch	Andrew J. Trustee	Margaret R. Lammov	252	159
Lynch	Andrew J. Trustee	John F. Hayes	252	366
Lynch	Andrew J. et al	Isaac W. Pace	254	37
Lynch	Andrew J. Trustee	Isaac F. Webb	254	522
✓ Lofland	Alfred H. et al	William F. Smith et al	254	537
Lynch	Andrew J. Trustee	Alvin F. Wilgus	255	421
Lowe	Ananias et al	State of Delaware	256	290
✓ Lofland	Alfred H. et al	James Alfred Belle	256	525
✓ Lofland	Alfred H. et al	John F. Hudson	257	23

GRANTOR	To	GRANTEE	Book	Page
Lynch	Atwood O. et al	Mary A. Burton	257	44
Lofland	Alfred H. et al	W. Ernest Corwell	257	78 ✓
Lofland	Alfred et al	Henry Willey	257	78 ✓
Lecates	Annie B.	Irving Selby	257	84
Lynch	Andrew J. Trustee	Able Ableman	257	209
Lord	Alexander H. et al	Eleanor White Rogers	258	279
Lynch	Andrew J. Trustee	Arthur L. Lynch	258	440
Lofland	Annie J. et al	Hettie J. Prettyman	258	538
Lowe	Annie J. et al	John W. Lowe	259	9
Lingo	Anna W.	James O. Duke	259	295 ✓
Lynch	Andrew J. Trustee	Howard F. Lane	259	487 ✓
Lynch	Alvin et al	Albert Lekites	259	582
Lynch	Andrew J. Trustee	Walter P. Townsend	261	23
Lynch	Alvin T.	Theodore Evans et al	261	110
Lofland	Alfred H. et al	Joseph H. Johnson	261	301 ✓
Lynch	Andrew J. Trustee	Richard Beebe	261	540
Lynch	Andrew J. Trustee	Samuel W. Tindall	261	67
Lynn	Alvin J. et al	Miner R. Spicer et al	261	245
Lofland	Annie M. et al	Laura H. Morris et al	261	396
Lynch	Andrew J. Trustee	Edwin H. Allen et al	261	580 ✓
Lynch	Andrew J. Trustee	William G. Crowder	262	40
Lingo	Archibald et al	Rufus D. Lingo Jr.	262	264
Lingo	Archibald et al	Rufus D. Lingo Jr.	262	267
Lynch	Andrew J. Trustee	Glinton A. Kephert	263	242
Lynch	Andrew J. Trustee	James Hastings et al	263	263
Lynch	Atwood O. et al	William Lowell	263	291
Lynch	Atwood O. et al	Eastern Shore Gas & Electric Co.	263	434
Lynch	Andrew J. Trustee	Guy S. Webb et al	264	194
Lynch	Andrew J. Trustee	Linford P. Faucett	264	428
Lynch	Andrew J. Trustee	Harley J. Bonaway	264	465
Lynch	Alvin Trustee	Henry G. Jones et al	264	548
Langford	Anna B.	Marion M. Langford	264	289
Lynch	Andrew J. Trustee	William J. Wilson	265	129
Lynch	Arthur L. et al	Lucy B. Lowe	265	578
Laws	Alexander et al	State of Delaware	266	118
Lynch	Archibald et al	State of Delaware	266	225
Lekites	Albert B. et al	State of Delaware	266	231
Lynch	Alfred et al	State of Delaware	266	364
Leveridge	Abbie L. et al	John Edwin Lytton Jr.	267	80
Lindale	Allens et al	Mary E. K. Pruitt	267	338

AAD974

GRANTOR	To	GRANTEE	Book	Page	
Lynch	Atwood et al	Charles L. Hudson	268	144	
Lofland	Alfred H. et al	Maynard W. Coyle et al	268	309	
Lynch	Andrew J. Trustee	John F. Brown	268	369	
Lekites	Albert et al	Barrie H. Lynch	268	375	
Lynch	Archie B. et al	Levin E. Miller	269	13	
Lynch	Andrew J. Trustee	Oron Lyndall	269	41	
Lynch	Andrew J. Trustee	George J. Wall	269	129	
Lynch	Andrew J. Trustee	Samuel R. Joseph	269	487	
Lynch	Alvin et al	James Brasure	269	485	
Lynch	Andrew J. Trustee	John H. Pettijohn	271	28	
Long	Alfred W. et al	William E. Gray	271	81	
Lynch	Andrew J. Trustee	Charles D. West	271	112	
Lynch	Andrew J. Trustee	William F. Long Jr.	271	535	
Lynch	Alvin M. et al	James B. Dickerson	271	122	
Lynch	Andrew J. Trustee	Mary Lord	Hudson	271	316
Lynch	Andrew J. Trustee	Charles M. Scott	271	491	
Lynch	Andrew J. Trustee	John W. Reid	271	501	
Lynch	A. M. et al	Harold Lynch et al	271	504	
Lord	Alexander H. et al	Eastern Del. Public Service Co.	272	25	
Lofland	Annie M. et al	James B. Gillespie	272	219	
Lynch	Alvin M. et al	H. A. Godwin, Sr. et al	272	455	
Lofland	Annie M. et al	Joseph S. Lofland	272	577	
Lynch	Atwood et al	W. Blaine Atkins	273	8	
Lynne	Amanda E. et al	William Lee Lloyd Jr.	273	41	
Lynne	Alvin et al	William Lee Lloyd Jr.	273	41	
Lynch	Atwood et al	William L. Andrews	273	58	
Long	Alice R. et al	Horace E. Reynolds et al	273	128	
Lynch	Archie B. et al	Marion E. Bunting	273	130	
Lynch	Alvin M. et al	Edgar Bennett et al	273	545	
Lynch	Andrew J. Trustee	Lydia H. Jones	273	387	
Lynch	Andrew J. Trustee	Lydia H. Jones	273	384	
Lowe	Alton E. (Admin)	Greensburg Dues	274	135	
Lynch	Andrew J. Trustee	John W. Murray	274	445	
Lynch	Andrew J. Trustee	Miles M. Isaac et al	274	572	
Lowe	Ananias et al	George E. Wall	275	15	
Lynch	Andrew J. Trustee	Joseph D. Knowles	275	76	
Lynch	Atwood et al	Sussex Milk Assn. Inc.	275	261	
Lofland	Alfred H. et al	State of Delaware	276	82	
Lynch	Archie M. et al	State of Delaware	276	166	
Lynne	Alvin J. et al	State of Delaware	276	301	

GRANTOR	To	GRANTEE	Book	Page
Lynch	Alfred et al	State of Delaware	276	344
Lowe	Alton E. (admin)	Robert W. Lingo	277	17
Lynch	Andrew J. (Trustee)	George L. Lynch, et al	277	140
Lynch	Andrew J. (Trustee)	Selby Lloyd Lowe et al	277	184
Lawrence	Adella B.	Manford Penuel	278	41
Lynch	Andrew J. (Trustee)	David E. Lloyd, et al	278	73
Lynch	Andrew J. (Trustee)	Howard Bonnell Warren	278	126
Lynch	A. M. et al	Harry W. Lynch	278	342
Lowe	Annie E. et al	William R. Dorey	278	410
Lord	Alexander H. et al	Joseph Elgman Bryan	278	488
Lynch	Atwood O. et al	Edith H. Esham	278	490
Lynch	Atwood O. et al	William W. Cahill et al	279	151
Lynch	Archie B. et al	Fulton Lynch	279	453
Lynch	Alvin M. et al	Rollie R. Murray, et al	280	346
Layton	Andrew R. (admin)	Joshua E. Lewis	280	486
Lank	Alena ^{Trustee}	The Atlantic Refining Co.	280	442
Lynch	Andrew J.	Selbyville Mfg. Co.	280	467
Lynch	Archie B. et al	Annie J. Wilgus	280	513
Layton	Andrew R. (admin)	Alvin J. Timmons	280	488
Lynch	Andrew J. (Trustee)	Joseph Hilden Greene	282	276
Lynch	Andrew J. (Trustee)	George Short	282	299
Lynch	Andrew J. (Trustee)	Harold J. Conway	282	332
Lynch	Andrew J. (Trustee)	Fred L. Ward	282	439
Lofland	Alfred H. et al	Alice Walker	282	449
Lynch	Andrew J. (Trustee)	Able Ableman	282	488
Lynch	Andrew J. et al	Milford Trust Co.	283	558
Lynch	Atwood O. et al	Silas A. Oliver	283	40
Lofland	Alfred H. et al	Joseph R. Reed et al	283	158
Lofland	Annie M. et al	Mary J. Griffith	283	182
Lynch	Andrew J. (Trustee)	Jacob Parsons King	283	209
Lofland	Annie M. et al	William H. Still	283	270
Lynch	Andrew J. et al	Isaac J. Simpson	283	305
Lynch	Andrew J. ^{Trustee}	Rose Reed	283	409
Lynch	Andrew J. ^{Trustee}	Mary E. Kinder	283	517
Lynch	Andrew J. ^{Trustee}	Harold P. Outten	283	589
Lynch	Andrew J. ^{Trustee}	Farmers Bank	283	593
Lynch	Andrew J.	Noah E. Warren	284	464
Lawson	Alberta et al	Scott Evans, et al	284	577
Lynch	Andrew J. ^{Trustee}	Charles M. Donovan	285	18
Littleton	Alfred J. et al	Effie M. Parsons	285	45

12697

GRANTOR	To	GRANTEE	Book	Page
Lynch	Andrew J. ^{Trustee}	Huriah J. Fitzgerald	285	87
Largay	Arthur N. ^{et al}	Maynard W. Boolet ^{et al}	285	116
Lynch	Andrew J. ^{Trustee}	Arthur Lucas	285	158
Lofland	Annie M. ^{et al}	Eliza C. Bennett	285	298
Lynch	Andrew J. ^{Trustee}	John H. Scott	285	349
Lynn	Andrew J. ^{Trustee}	John C. Carwick	285	513
Lynch	Andrew J. ^{Trustee}	H. Ernest Cornwell, Inc.	286	13
Lynch	Annie H. ^{et al}	State of Delaware	287	122
Lynch	Anezey E.	State of Delaware	287	547
Lynch	Atwood ^{et al}	George W. Bayliss	288	460
Lynch	Atwood ^{et al}	First National Bank of Norfolk	288	469
Lekites	Alexander ^{et al}	Laura Hudson Fitchens	289	84
Lindenbobl	Anne L.	John E. C. Hill	289	87
Lynch	Andrew J. ^{Trustee}	Farmers Bank	289	141
Lord	Alexander ^{et al}	John W. Hastings	289	158
Lynch	Andrew J. ^{Trustee}	Fannie C. Baker	289	368
Lynch	Andrew J. ^{Trustee}	Oliver V. James	290	34
Lynch	Andrew J. ^{Trustee}	Edward L. Hayden	290	144
Lynch	Andrew J. ^{Trustee}	Lillie Collins ^{et al}	290	219
Lynch	Andrew J.	George E. B. Collins	291	372
Lynch	Andrew J. ^{Trustee}	Kay M. Satman	291	394
Lofland	Annie M.	Charles E. Harrington	291	401
Lynch	Andrew J. ^{Trustee}	Frank E. Eskridge ^{et al}	291	434
Layton	Alfred H. ^{et al}	Della B. Holloway	291	475
Lynch	Atwood ^{et al}	State of Delaware	292	47
Lynch	A. Agnes ^{et al}	State of Delaware	292	78
Lynch	Atwood ^{et al}	State of Delaware	292	352
Lynch	Andrew J. ^{Trustee}	State of Delaware	293	14
Lynch	Andrew J. ^{Trustee}	Norman H. Scott	293	52
Lynch	Andrew J. ^{Trustee}	George H. Jester	293	160
Lynch	Andrew J. ^{Trustee}	Rodney Wilson	294	7
Lynch	Andrew J. ^{Trustee}	William J. Sutton	294	296
Lynch	Andrew J. ^{Trustee}	John B. Townsend ^{et al}	294	524
Long	Albert H. ^{et al}	Lee R. Hill	294	587
Lynch	Arthur L. ^{et al}	Sussex Trust Co.	294	589
Lynch	Albert ^{et al}	The Cleveland Petroleum Corporation	295	545
Lynch	Atwood ^{et al}	William H. Oliver	296	42
Lynch	Andrew J.	Roy St. Bryan	296	168
Lynch	Andrew J.	William B. Shockley	296	173
Lynch	Annie H. ^{et al}	James M. Tunnell ^{et al}	296	257
Lynch	Andrew J.	Mary L. Biddle	296	299

	GRANTOR	To	GRANTEE	Book	Page
	Lewis	A. Paul, etal	Edward H. Powell, etal	297	110
	Lynch	Andrew J. Trust.	Herbert F. Craft, etal	297	182
	Lynch	Archie B. etal	Rendal H. Miller	297	260
	Lofland	Alfred P.	William H. Miller	297	267
	Lynch	Atwood O. etal	William H. Truitt	298	273
	Lynch	Ann H. etal <small>order of Rep. men</small>	Charles W. Parker	300	68
	Hodge Asketum	Strike No 25 <small>improved</small>	John B. Bunting	300	513
	Lynch	Andrew J.	Thomas H. Moore	301	73
	Lofland	Annie M. (Widow)	James M. Jarrell	301	91
	Lynch	Andrew J. etal (Exec.)	William S. Kollock	301	249
	Lynch	Andrew J. etal (Exec.)	George H. Ward, etal	301	258
	Lynch	Andrew J. etal (Exec.)	Larry Conaway, etal	301	294
	Lynch	Andrew J. (Trustee)	Robert H. Lowe	301	334
	Lynch	Atwood F. etal	Manford J. Pennel	301	480
	Lingo	Anna W.	Pauline M. Harris	302	8
	Lynch	Andrew J. etal	Caroline Clark	302	23
	Lynch	Alvin W. etal	James Brasure, etal	302	63
	Lynch	Andrew (Trustee)	Joseph E. Warrington, etal	302	310
	Lingo	A. H. etal	Eastern Shore Public Service Co.	302	555
	Lynch	Andrew J. etal (Exec.)	Harvey Betts	303	160
	Lynch	Andrew J. etal (Exec.)	Harry E. Williams, etal	303	165
	Lynch	Andrew J. etal (Exec.)	Maurice Ableman, etal	303	233
	Lynch	Andrew J. etal (Exec.)	John A. Cordrey	303	235
	Lynch	Andrew J. (Trustee)	Normal C. Baker, etal	303	354
	Lynch	Andrew J. (Trustee)	John H. Baker	303	477
	Lingo	Anna W.	Howard H. Conaway	303	479
	Lynch	Andrew J. (Epictor) etal	Howard J. Cooke	305	348
	Lynch	Andrew J. (Trustee)	Joseph F. Smith, etal	305	472
	Lynch	Andrew J. (Admr.)	Robert J. Clendaniel	305	530
	Bank	Albert J. etal	Harry Toomey	306	323
	Leverage	Adelaide R.	Millstone Trust Co.	307	172
	Lofland	Alfred H. etal	Alfred H. Lofland Jr.	307	269
	Lynch	Archie M. etal	State of Delaware	299	81
	Lynch	Anzey E. etal	State of Delaware	299	89
	Lewis	A. Paul, etal	State of Delaware	299	105
	Lingo	Asher H. etal	State of Delaware	299	461
	Lockwood	Alice M. etal	Vernon H. Lynch, etal	308	27
	Lockwood	Alice M. etal	Millard F. Johnson, etal	308	28
	Lynch	Andrew J. etal	Caroline Clark	308	215
	Lofland	Annie M. etal (Admr.)	Nathaniel S. Prettyman	308	411

AANDOT 1

GRANTOR	To	GRANTEE	Book	Page
Lynch	Atwood O. et ux	Carrie E. Davie	308	448
Kear	Amos, et ux	Martin Nelson	308	570
Dayton	Annie M. et al	United States of America	309	89
Lofland	Alfred H. Jr.	Reulah B. Reel	309	340
Lynch	Andrew J. et al	Louder F. Mitchell	311	76
Lynch	Andrew J. trustee	Elise E. Watson, et ux	311	109
Leates	Arthur M. et al	Charlie W. Meers, et ux	311	235
Rowe	Alton C. et ux	George A. Horsey	311	370
Pytle	Alexander	Max E. Buchholz, et ux	311	428
Lynch	Archie G.	Fulton J. Lynch	311	441
Lynch	Andrew J. trustee	Harvey D. Williams	311	541
Lynch	Andrew J. trustee	Oliver Pruitt Adkins	312	159
Lofland	Alfred H. Jr.	Clarence A. Dickerson	312	166
Lynch	Andrew J. trustee	Edward L. Hayden	312	168
Lynch	Andrew J. trustee	Victor A. Moore, et al	312	305
Lynch	Andrew J. trustee	Fred E. Rust	312	359
Laws	Uddie L. Co.	Joshua Handy, et ux	312	579
Lynch	Andrew J. trustee	William H. Parsons, et al	313	70
Lynch	Andrew J. trustee	Henry D. Cook	313	277
Lynch	Atwood O. et ux	George Yingle	314	236
Lewis	Arthur P. et ux	Helen Robinson	314	272
Lynch	Andrew J. trustee	Albert H. Bettyman	315	48
Hindsay	Anna S. (widow)	Orcal H. Banning, et ux	315	241
Lynch	Atwood O. et ux	Joshua Co. Larr,	315	312
Lamb	Albert J. et al	E. J. Lincant Edpman et ux	316	377
Lynch	Andrew J. trustee	Jessie E. Cordrey.	317	353
Ferris	Anna M.	Bradkin Pearl Co. Inc.	317	371
Lynch	Andrew J. (Exec)	Howard L. Lane	317	439
Ferris	A. Paul, et al.	William H. Smith	318	543
Lynch	Andrew J. trustee	Lewis Pratt Phillips	320	259
Lynch	Andrew J. trustee	John H. Watson	320	291
Lingo	Amanda E.	Eastern Shore Pub. Ser. Co.	320	432
Lynch	A. Cartwright	Catherine Lynch.	321	76
Lynch	Andrew J. trustee	Horace B. Pettyjohn	321	306
Lamb	Albert J. et ux	W. G. Covey, Inc.	321	533
Dayton	Anna H. et al.	Dayton and Dayton, Inc.	324	57
King	Cashier J.	Wigil W. McCabe	324	175
Lamb	Albert J.	Joseph Manning Price, et ux	325	108
Lynch	Alice	Joshua E. Bettyman, et ux	325	336
Ferris	A. Paul, et ux	State of Delaware	325	75

GRANTOR		To	GRANTEE	Book	Page
Layton.	Anna H. ^{widow} ^{stet.}		Federal Sarm. Mites, Prop.	326	260
Layton.	Anna H. ^{widow} ^{stet.}		Heber M. Fry	326	384
Henson.	Arthur J. ^{stet.}		Fred J. Dodd.	327	67
Layton.	Anna H. ^{stet.}		Pose H. Peninsular	327	141
Holland.	Alfred H. ^{stet.}		Beulah B. Reid.	327	239
Fry	Escher F. ^{stet.}		Frank A. Holloway, stet.	327	282
Lynch.	Andrew J. ^{stet.}		Henry P. Curulis	327	528
Lynch.	Andrew J. ^{stet.}		J. Clifton Hastings, stet.	328	11
Lynch.	Albert H. ^{stet.}		Charles S. Casey	328	97
Lynch.	Andrew J. ^{stet.}		Isaac W. ^{stet.} ^{stet.} ^{stet.}	328	360
Lynch.	Andrew J. ^{stet.}		Lamorne E. ^{stet.}	328	362
Lynch.	Andrew J. ^{stet.}		George E. ^{stet.}	328	316
Layton.	Anna H. ^{stet.}		William H. ^{stet.}	328	531
Henson.	Andrew J. ^{stet.}		Sadie ^{stet.} ^{stet.}	329	157
Lynch.	Andrew J. ^{stet.}		John Linden ^{stet.}	329	435
Lynch.	Albert J. ^{stet.}		Anna C. ^{stet.} ^{stet.}	330	389
Lynch.	Albert J. ^{stet.}		Anna C. ^{stet.} ^{stet.}	330	593
Leverage.	Alice, ^{stet.}		Tommy J. ^{stet.} ^{stet.}	331	18
Leigh.	Anna C.		John ^{stet.} ^{stet.}	331	166
Holland.	Alfred H. ^{stet.}		Joseph A. ^{stet.} ^{stet.}	331	334
Lynch.	Andrew J. ^{stet.}		James M. ^{stet.}	331	357
Holland.	Alfred H. ^{stet.}		Joseph A. ^{stet.} ^{stet.}	332	111
Lynch.	Atwood J. ^{stet.}		Allie S. ^{stet.} ^{stet.}	332	147
Layton.	Anna H. ^{widow} ^{stet.}		Lendroth Lee ^{stet.} ^{stet.}	332	400
Lynch.	Andrew J. ^{stet.}		Edmund ^{stet.} ^{stet.}	332	581
Holland.	Alfred H. ^{stet.}		Norothy E. ^{stet.} ^{stet.}	333	25
Lynch.	Andrew J. ^{stet.}		J. S. ^{stet.} ^{stet.}	333	206
Lynch.	Andrew J. ^{stet.}		Robert ^{stet.} ^{stet.}	333	232
Layton.	Anna H. ^{stet.}		Halstead P. ^{stet.} ^{stet.}	334	53
Layton.	Anna H. ^{stet.}		S. Massey ^{stet.} ^{stet.}	334	233
Lynch.	Andrew J. ^{stet.}		John S. ^{stet.} ^{stet.}	336	154
Lynch.	Andrew J. ^{stet.}		Virgie M. ^{stet.} ^{stet.}	337	68
Lynch.	Andrew J. ^{stet.}		Becan C. ^{stet.} ^{stet.}	337	154
Hens	Agnes M.		Thomas ^{stet.} ^{stet.}	337	227
Lynch.	Atwood J. ^{stet.}		Rev. W. J. ^{stet.} ^{stet.}	337	276
Lynch.	Atwood J. ^{stet.}		Trustees of ^{stet.} ^{stet.}	338	460
Hessincott.	Ann B. ^{stet.}		Lincoln ^{stet.} ^{stet.}	339	260
Lynch.	Andrew J. ^{stet.}		Edna R. ^{stet.} ^{stet.}	339	310
Lynch.	Archie J. ^{stet.}		Clifton S. ^{stet.} ^{stet.}	339	334
Lynch.	Andrew J. ^{stet.}		Galton S. ^{stet.} ^{stet.}	340	67

AAD971

GRANTOR	To	GRANTEE	Book	Page
granted.	Andrew M. st	Charles A. Gaulton, st	341	69
granted.	Fred. st	James Washington Bittlingham, st	341	73
granted.	Andrew J. st	Foy	341	86
granted.	Atwood J. st	Joshua G. Torr.	341	179
granted.	Anna H. st	Norman B. Campbell, st	341	306
granted.	Anna H. st	John A. Stegle, st	341	349
granted.	Anna H. st	Clippie M. Anderson	341	389
granted.	Anna H. st	John A. Tunge, st	341	390
granted.	Andrew J. st	Fredrick Shaddwin, st	342	43
granted.	Andrew J. st	Joshua P. Wilson	342	47
granted.	Andrew J. st	Norman B. Baylis	342	92
granted.	Andrew J. st	Charles Edward Vickins	342	182
granted.	Anna H. st	Andrew J. Thomas	342	417
granted.	Atwood J. st	Oliver H. Long	342	503
granted.	Andrew J. st	Harold Hickey, st	342	598
granted.	Andrew J. st	Alice J. Lynch	344	53
granted.	Andrew J. st	Flossie B. Lane	344	160
granted.	Andrew J. st	L. C. Povey, ^{sup}	344	242
granted.	Atwood J. st	Everett J. Hill	344	285
granted.	Anna H. st	Harold A. Long	344	309
granted.	William M. st	Norman S. Lynch	344	319
granted.	Andrew J. st	J. S. Hammond Jr, & Co.	345	178
granted.	Alice H. st	Quessal C. McDonnell	345	564
granted.	A. Galton, st	Allie Collins, st	345	576
granted.	Andrew J. st	Ernest Jewell	346	24
granted.	Alexander st	State of Delaware	335	149
granted.	Alexander st	State of Delaware	335	150
granted.	Anna G. st	State of Delaware	335	256
granted.	Albert J. st	State of Delaware	335	374
granted.	Albert J. st	Hugh A. Graham, st	335	375
granted.	Richard L. st	State of Delaware	335	107
granted.	Andrew J. st	John M. Cullen, st	347	532
granted.	Agnes M.	William J. Drickson, st	347	537
granted.	Andrew J. st	Rebulo Hopkins	348	405
granted.	Anna H. st	Corretta Long	349	87
granted.	Amade F.	F. Carpenter Anderson	350	450
granted.	Andrew J. st	William C. Tyndall, st	350	547
granted.	Alice E. st	Arthur Bulow	352	6
granted.	Alva E. st	Willard B. Hatfield, st	353	189

GRANTOR	To	GRANTEE	Book	Page
Lynch.	Alfred J. ^{att}	Albert H. Childs ^{att}	355	583
Salge	Adalene B. ^{att}	Everett B. Millman	356	370
Lansow	Arthur J. ^{att}	Edna M. Skot.	357	467
Lynch	Archie M. ^{att}	Howard A. Crippen ^{att}	357	595
Laub	Albert J. ^{att}	Delaware Power & Light Co.	357	5
Lynn	Alvin J. ^{att}	Delaware Rural Electric Assn.	310	127
Hicates	W. Franklin ^{att}	Delaware Rural Electric Assn.	310	229
Lewis	Anna M. ^{att}	Clau J. Galle ^{att}	358	525
Floyd	Anna S. ^{att}	David N. Marine	358	346
Laub	Albert J. ^{att}	Charles G. Hurley	359	429
Lansow	Alice M.	Palet M. Wright ^{att}	359	524
Long	Ananda J. ^{att}	Victor C. Siple ^{att}	360	137
Long	Alfred J. ^{att}	Anderson Long	360	457
Layton	Anna H. ^{att}	Margaret E. Layton	361	215
Laub	Albert J. ^{att}	Charles G. Hurley	362	27
Lewis	Agnes M.	Elizabeth Marie Ligo	362	315
Lofland	Annie M.	Delaware Power & Light Co.	362	369
Lewis	Anslia M. ^{att}	William J. Mullen	362	438
Layton	Archie E. ^{att}	Ananda J. Palmer ^{att}	363	392
Lansow	Albert J. ^{att}	Ellen C. Ray	364	143
Lynch	Archie M. ^{att}	Madeline Estard Whaley	365	72
Lingo	Arthur Otto	Thomas J. Sinc.	365	137
Lofland	Austin ^{att}	David Henry Shockey	365	189
Laub	Albert J. ^{att}	Delaware Power & Light Co.	365	514
Lynch	Atwood F. ^{att}	Mittow E. Murray ^{att}	365	592
Long	Armonia ^{att}	Charles H. G. ^{att}	366	240
Laub	Archibald D.	Bertie H. Britt ^{att}	366	252
Laub	Albert J. ^{att}	Delaware Power & Light Co.	368	268
Laub	Albert J. ^{att}	Delaware Power & Light Co.	368	366
Lynch	Amelia B.	H. Howard Thompson	368	559
Lea	Amos J. ^{att}	John J. Shingleton ^{att}	373	110
Liston	Anna M. ^{att}	Harry J. Linn	373	326
Lea	Anna Nancy	Julius F. New ^{att}	373	370
Lickwood	Avery H. ^{att}	Allen H. Johnson	375	446
Layton	Archie E. ^{att}	Edwin C. Layton ^{att}	375	591
Lord	Amelia ^{att}	Lemuce Gray ^{att}	374	569
Laub	Albert J. ^{att}	James E. Lloyd	376	485
Lewis	Amelia H. ^{att}	Robert S. Brock ^{att}	376	520
Lewis	W. Paul ^{att}	Orville Gray ^{att}	377	544
Lewis	Amelia H.	James E. Charton ^{att}	378	356

AAND971

GRANTOR	To	GRANTEE	Book	Page
Jynch.	Alfred J. ^{stet}	State of Delaware	343	421
Jynch.	Anderson	State of Delaware	343	507
Jynch.	Anna ^{stet}	State of Delaware	343	423
Liska	Anna C.	J. Thomas Elliott	380	471
Jynch.	Edw. J.	Jynch. Branch	581	1821
Jynch.	Andrew J. ^{stet}	Edgemo St. Edgemo	381	334
Livingston	Angie ^{stet}	Nice Clark Phillips	382	383
Lofland	Anna C. ^{stet}	Lynn C. Brown ^{stet}	384	64
Lofland	Alfred H. ^{stet}	Lynn C. Brown ^{stet}	384	64
Jynch.	Alfred J. ^{stet}	Delaware Power Light Co.	379	281
LeKites	Alfred C. ^{stet}	Delaware Power Light Co.	379	293
Layton	Andrew M. ^{stet}	Delaware Power Light Co.	379	320
Layton	Allan C. ^{stet}	Delaware Power Light Co.	379	329
Long	Alfred ^{stet}	Delaware Power Light Co.	379	377
Long	Anderson	Delaware Power Light Co.	379	417
Long	Admest ^{stet}	Delaware Power Light Co.	379	597
Livingston	Angie ^{stet}	Alice Kate Sumell ^{stet}	387	549
Lofland	Alfred H. ^{stet}	Herman R. Phillips	391	461
Layton	Andrew M.	Allen C. Layton ^{stet}	392	384
Layton	Andrew M.	Allen C. Layton ^{stet}	392	386
Layton	Andrew M.	Allen C. Layton ^{stet}	392	387
Long	Anderson	Maurice D. Schuly	393	373
Lark	Anna ^{stet}	Edgar C. Adkins ^{stet}	394	426
Littleton	Alton J. ^{stet}	James M. Faulkner	395	34
Littleton	Alton J. ^{stet}	Milton D. Yerkes ^{stet}	395	270
Lowe	Alton E. ^{stet}	Audrey L. Parker	396	484
Lowe	Alton E. ^{stet}	Deoban A. Lowe ^{stet}	397	298
Laughery	Arthur R. ^{stet}	William H. Merime ^{stet}	398	301
Lynch	Atwood F. ^{stet}	Walter W. Phillips ^{stet}	399	156
LeKites	Alexander ^{stet}	Ollie L. Sitchens ^{stet}	400	188
Lynch	Atwood F. ^{stet}	Bernard P. Lynch ^{stet}	400	189
Lynch	Anna B. ^{stet}	Norman Raymond Lynch ^{stet}	400	346
LeKites	Albert O. ^{stet}	Norman S. Lynch	401	69
Lynch	Anna B. ^{stet}	Myrtle S. Lynch ^{stet}	401	71
Layton	Anne L.	W. Howard Thompson	401	144
Lloyd	Alva C. ^{stet}	Byron Wise ^{stet}	401	519
Lark	Albert, ^{stet}	John C. Lovelace ^{stet}	403	261
Long	Amanda B. ^{stet}	George H. Anderson	404	46
Long	Amanda B. ^{stet}	George H. Anderson ^{stet}	404	48
Lynch	Alfred J. ^{stet}	Paul Jones	404	150

GRANTOR	To	GRANTEE	Book	Page
Rayton,	Anne S. ^{etal}	Pearl B. Husley, ^{etal}	406	15
Littleton,	Alton J. ^{etal}	Milton R. Yerkes, ^{etal}	407	482
Littleton,	Alton J. ^{etal}	Milton R. Yerkes, ^{etal}	408	407
Littleton,	Alton J. ^{etal}	C. Angelo Aules, ^{etal}	409	369
Littleton,	Alton J. ^{etal}	J. Alton Knowles, ^{etal}	409	570
Littleton,	Alton J. ^{etal}	Edgar S. Hudson, ^{etal}	411	46
Littleton,	Alton J. ^{etal}	George S. Northam, ^{etal}	411	107
Long,	Alton W. ^{etal}	Carlton B. Moore, ^{etal}	411	133
Littleton,	Alton J. ^{etal}	Jennings H. Frazer, ^{etal}	411	481
Littleton,	Alton J. ^{etal}	Hollis S. Truitt, ^{etal}	413	23
de Kates,	Alfred S. ^{etal}	Albert E. Thomas, ^{etal}	413	379
Littleton,	Alton J. ^{etal}	Evon J. Harding, ^{etal}	414	339
Littleton,	Alton J. ^{etal}	Milton S. O'Neal, ^{etal}	414	565
Lofland,	Anne J. ^{etal}	Delaware Power & Light Co. ^{etal}	389	94
Lofland,	Alfred S. ^{etal}	Delaware Power & Light Co. ^{etal}	389	94
Rayton,	Andrew M. ^{etal}	Delaware Power & Light Co. ^{etal}	389	98
Littleton,	Alton J. ^{etal}	Delaware Power & Light Co. ^{etal}	389	140
Lofland,	Alfred H. J. ^{etal}	Delaware Power & Light Co. ^{etal}	389	253
Long,	Asker F. ^{etal}	Delaware Power & Light Co. ^{etal}	389	585
Decates,	Alfred Frank ^{etal}	State of Delaware ^{etal}	402	346
Lynch,	Alva S. ^{etal}	State of Delaware ^{etal}	402	369
Leary,	Anna W. ^{etal}	State of Delaware ^{etal}	402	387
Rayton,	Anne J. ^{etal}	Julian H. Golquitt, ^{etal}	415	286
Long,	Alton, ^{etal}	Harry S. Harrington, ^{etal}	420	217
Lloyd,	Agnes ^{etal}	Rebecca A. B. Allen ^{etal}	416	253
Lynch,	Alfred ^{etal}	Subsee Lumber Co. ^{etal}	416	308
Decates,	Anna Mae ^{etal}	John Cordrey Mc Lee ^{etal}	416	374
Rayton,	Anne J. ^{etal}	Leroy S. Snavely, ^{etal}	420	186
Littleton,	Alton J. ^{etal}	William C. Littleton, ^{etal}	419	351
Lewis,	A. Paul ^{etal}	Haskell Sue Lise, ^{etal}	421	194
Long,	Alfred W. ^{etal}	Walter J. Littleton, ^{etal}	420	273
Lynch,	Atwood F. J. ^{etal}	Delaware Power & Light Co. ^{etal}	405	15
Lynch, Mr.	Alva S. ^{etal}	Delaware Power & Light Co. ^{etal}	405	300
Lynch,	Alvin N. ^{etal}	Isaac C. Hudson, ^{etal}	424	241
Bank,	Alma ^{etal}	Benjamin D. Reed, ^{etal}	426	449
Littleton,	Alton J. ^{etal}	C. Jennings Mc Lee, ^{etal}	427	183

1269V

GRANTOR	To	GRANTEE	Book	Page
Lofland	Brantson	Benjamin Riley	24	341
Lewis	Burton et al	William Hall	25	208
Lockwood	Benjamin et al	John Gurn	28	87
Liddy	Bernard	Zabdiel P. Fountain	31	513
Lockwood	Benjamin	Elizabeth Christopher	32	203
Lockwood	Benjamin et al	Uriah Thomas	35	225
Lockwood	Benjamin et al	Stephen Hill	35	573
Lecat	Benjamin et al	George Parker	36	232
Lockwood	Benjamin	Stephen Hill	38	166
Lockwood	Benjamin et al	Isaiah Long	38	268
Leonard	Benjamin et al	Levin Wilson	39	68
Linch	Beniah et al	Hezekiah Morris	47	232
Little	Benjamin et al	Peter S. Parker	49	446
Lockwood	Burton W. et al	John Long	52	356
Linch	Beniah et al	John S. Linch	57	23
Layton	Burton et al	James Hessey	63	230
Lingo	Benjamin et al	Harbeson Hickman	66	509
Lockwood	Benjamin B.	John Lockwood	72	122
Layton	Burton et al	Henry C. Lott	72	479
Lockwood	Burton W. et al	Peter N. B. Helm	72	544
Lockwood	Burton W. et al	Ebe D. Gray	74	476
Lingo	Benjamin et al	Joseph H. Melvel	75	337
Lingo	Benjamin B.	Irad Kelley	80	436
Lingo	Benjamin et al	Cornelius B. Lingo	82	162
Lynch	Burton W. et al	William B. Hillman	82	556
Lynch	Burton W. et al	Joshua J. Lynch	83	122
Lynch	Burton W. et al	Jacob C. Lynch	84	554
Lingo	Benjamin B.	Emeline S. Lingo	90	168
Long	Benjamin	Elizabeth M. Long	90	317
Lloyd	Bethany et al	John M. C. Moore	96	371
Lloyd	Bethany	George H. Lloyd	97	208
Lodge	Benjamin A.	Albert F. Colk	115	377
Lank	Burton et al	Joseph W. Marsh	123	315
Long	Benjamin C. et al	Joseph H. Dodd	126	315
Lockwood	Benjamin B.	Isaiah B. Lockwood	132	340
Lach	Benjamin et al	Webster Bell	162	282
Lach	Benjamin et al	Alfred J. Carr et al	168	113
Lynch	Burton W. et al	Elizabeth C. Lynch	181	6
Lockwood	Benjamin B.	Peter R. Daisy	184	356
Lynch	Blanche et al	Susan H. Lintner	187	349

GRANTOR	To	GRANTEE	Book	Page
Lynch	Blanche et al	Charles E.	Lynch	187 352
Lynch	Blanche et al	Maude E.	German	187 354
Laramore	Benjamin et al	William S.	Smith	199 344
Lantz	Benjamin et al	Joseph D.	Miller	201 304
Lyzons	Benjamin et al	William C. Dreyer, Doro	213 552	
Lantz	Benjamin J.	Viola M.	Lantz	205 182
Long	Birda Co. et al	Isaiah W.	Long	212 386
Lynch	Blanch et al	Sarah L.	Lowe	221 129
Lowe	Benjamin B.	Walter H.	Lowe	225 500
Long	Birda Co. et al	Allen A.	Hudson	238 202
Layfield	Belle J.	Henrietta	McLabe Waters	249 82
Lowe	Bertha E. et al	Orien Co.	Givens	251 255
Lowe	Bertha E. et al	William F.	Baker	255 200
Lockwood	Belle et al	Luthenia	Long	259 426
Long	Birda Co. et al	Thomas H.	Timmons	264 423
Long	Birda Co. et al	Walter M.	Long	264 523
Lance	Benjamin et al	Arthur D.	Root et al	269 512
Long	Birda Co. et al	Elizabeth R.	Long	272 357
Lynch	Blanche et al	Morris L.	Baker	281 32
Layman	Bernice Corinne	Ethel Cullen	Reynolds	286 427
Long	Birda M. et al	William M.	Long	296 448
Long	Birda M. et al	Walter M.	Long	296 457
Layton	Bernice Stoddard	Nellie Stoddard	Klatt	303 576
Long	Birdie M. et al	Baltimore Trust Co.		306 146
Layton	Bernice Stoddard	J. Hillert	Ellis	312 235
Lick	Bertha, et al	Edward	Corchee	313 141
Long	Birda M. et al	Edward	Long, et al	313 588
Long	Brenda et al	Samuel W.	Lynch, et al	317 261
Lowe	Bertha E. et al	William H.	Ellis, et al	318 234
Lowe	Bertha E. et al	Charles J.	Lowe, et al	331 258
Lowe	Bertha E. et al	Julia P.	Marken	331 279
Lowe	Bryce B. et al	Edmond S.	Schels	331 580
Larson	Bird, et al	Harvey H.	Larson, et al	344 395
Larson	Bird, et al	Alida Co.	Short, et al	344 433
Ludale	Bessie J. et al	Mildred C.	Wells	347 128
Liver	Bertha J. et al	Quora Methodist	Edmond & Bridgill	359 479
Lynch	Bessie H.	C. Floyd	McClaine	363 162
Loyd	Bertha M.	Arthur J.	Gibman, et al	368 239
Littletown	Bulah, et al	Milton R.	Elliott	370 120
Lloyd	Bertha Co.	John H. S.	Owens, et al	371 392

GRANTOR	To	GRANTEE	Book	Page
Leroy,	Benjamin,	Kelary J. Osborne,	376	594
Lee,	Bessie Daisy	Delaware Power & Light Co.	379	21
Lane,	Bertha S.	Delaware Power & Light Co.	379	330
Lofland,	Bertha C. et al	Elisha C. Steele, et al	394	244
Lloyd,	Bryce W. et al	Nina C. Lloyd,	394	573
Larrimore,	Bessie H. et al	Edward J. Ford,	391	586
Larrimore,	Bessie H. et al	A. Paul Lewis,	391	469
Larrimore,	Bessie H. et al	Joseph J. Langeman,	394	580
Lloyd	Bryce Ward et al	Olin D. Johnson	395	278
Lloyd	Bryce Ward et al	Olin D. Johnson	395	409
Lloyd	Bryce W. et al	Herman J. Ockels, Jr.	396	400
Lloyd	Bryce W. et al	Edward L. Ockels	397	376
Lloyd	Bryce Ward et al	Olin D. Johnson	397	455
Larrimore,	Bessie H.	State of Delaware	390	498
Larrimore,	Bessie H. et al	State of Delaware	390	587
Lloyd,	Bryce W. et al	Larry C. Jones, et al	399	56
Lloyd,	Bryce W. et al	Oscar G. McHainant, et al	400	31
Larrimore,	Bessie Hastings et al	Shrene K. Sullivan, et al	400	555
Lofland,	Bertha C. et al	Joseph F. Lofland	403	318
Lloyd,	Bryce Ward et al	Nina C. Lloyd, et al	407	338
Lynch,	Bernard C. et al	Chester L. Holladay	408	177
Lee,	Bessie H. et al	William R. McCabe, et al	412	112
Lynch,	Bernard C. et al	Clifton O. Hudson, Jr.	414	247
Lynch,	Bernard C. et al	Delaware Power & Light Co.	389	259
Lloyd,	Bryce Ward et al	State of Delaware	402	7
Lee,	Bessie Daisy	State of Delaware	402	286
Lane,	Bertha S. et al	State of Delaware	402	524
Lewis,	Bertha C. et al	Union Methodist Church of ^{Bridgeton}	416	218
Lathbury,	Paulah et al	Raymond Parks, Jr.	416	401
Lynch,	Bernard C. et al	State of Delaware	418	61
Lynch,	Bernard C. et al	Delaware Power & Light Co.	405	15

126671

GRANTOR	To	GRANTEE	Book	Page
Lofland	Cornelius	Elias Veach	23	178
Lofland	Charles et al	Levi Messick	25	344
Laws	Clement et al	Thomas Fisher	26	279
Laws	Clement et al	Joseph Vison	27	392
Laws	Clement et al	John Houston et al	27	420
Lewis	Catherine	Levin Thompson	28	425
Layton	Caleb S.	State of Delaware	34	529
Lewis	Charles	Thomas Ake	35	440
Layton	Caleb S. et al	State of Delaware	41	24
Laws	Cropper et al	William O. Redden	44	122
Layton	Caleb S. et al	John Day et al	44	369
Layton	Caleb S. (Trust)	William Sorman	45	24
Layton	Caleb S. et al	John West	45	150
Layton	Caleb S. et al	George Funnell	45	173
Layton	Caleb S. (Trust)	James G. Waples	45	283
Layton	Caleb S. et al	Joshua S. Layton	46	127
Layton	Caleb S. et al	Joshua S. Layton	46	256
Layton	Caleb S. et al	Joseph Waples	46	259
Layton	Cyrus M. et al	William Cannon	47	418
Layton	Caleb S. et al	Knobbs S. Hemmons	48	149
Layton	Caleb S. et al	Isaac Griffith	48	240
Layton	Caleb S. et al	William D. Waples	48	410
Laws	Catherine	Burtow H. Johnson	49	109
Long	Charles et al	Eber Long	49	193
Layton	Cyrus M.	William W. Wiley	49	272
Layton	Caleb S. et al	Manlove H. Carlisle et al	50	114
Laws	Clement	William Carlisle	50	235
Lynch	Cyrus	Justus W. Ewing	51	275
Lewis	Beason et al	Shepard O. Houston	53	411
Layton	Caleb S. et al	Joshua S. Layton	54	31
Layton	Caleb S. et al	Samuel Anderson	54	172
Layton	Caleb S. (Trust)	William Sharp	54	278
Layton	Caleb S. et al	Henry Deputy	58	272
Layton	Caleb S. et al	Caleb B. Siggle	60	122
Layton	Caleb S. et al	Miles S. Holt	60	376
Layton	Caleb S. et al	Joseph J. Hearn	61	471
Layton	Caleb S. et al	David H. Johnson	62	62
Layton	Caleb S. (Trust)	Samuel B. Hitch et al	62	437
Layton	Caleb S.	William Ross	62	468
Long	Charles	Elizabeth M. Long	63	311

126971

GRANTOR	To	GRANTEE	Book	Page
Lines	to element et ux	Jonathan Owens	63	320
Layton	to Caleb S.	Jacob D. Kinney	63	422
Layton	to Caleb S.	Jesse W. Layton	64	7
Lyness	to Caleb S. (Trust)	Nathaniel Williams	65	92
Layton	to Caleb S. (Trust)	to Charles C. Stockley	65	96
Long	to Charles et ux	Edmund Pool	66	74
Layton	to Caleb S. (Trust)	Benjamin F. Forkes et al	66	412
Layton	to Caleb R. (Trust)	to Caleb S. Layton	66	420
Lines	to element A. et ux	to Sebastian Passwaters	66	459
Lynch	to Caleb W. et al	Littleton Brasure	67	89
Lines	to element et ux	Joshua Willey	67	291
Long	to Charles et ux	Rhoda E. Funnell	67	414
Layton	to Caleb S. et ux	Cornal W. Short	68	109
Layton	to Katherine et al	Thomas W. Layton	68	272
Layton	to Caleb R.	Jacob D. Kinney	71	146
Layton	to Caleb S. et ux	Jacob Moore	71	344
Layton	to Caleb S. et ux	Amos B. Keith	71	541
Layton	to Caleb S. et ux	Asmen Reed	72	75
Layton	to Caleb S. et ux	Amos B. Keith	72	95
Layton	to Caleb S. et ux	Mary B. Conway	72	96
Layton	to C. Rodney	Daniel J. Layton	73	40
Layton	to Caleb S. et ux	Daniel J. Layton	74	15
Lynch	to Charles E.	David A. Williams	75	436
Laws	to Charlotte M. et al	Thomas A. Moore	75	437
Laws	to Charlotte et al	Loply Willey	75	439
Laws	to Charlotte et al	James Sullivan	75	477
Layton	to Caleb et al	Levin J. McCabe	75	518
Layton	to Caleb S. et ux	Robert Warren	76	154
Long	to Charles et ux	Albert W. Beans	76	379
Layton	to Caleb S. et ux	Daniel J. Layton	77	139
Layton	to Caleb S. et al	William D. Coulter	77	204
Layton	to Caleb S. (Trust)	to Charles W. Stockley	77	366
Layton	to Caleb S. et ux	Junction Breakwater R.R. Co.	78	99
Lines	to element et ux	Sallie M. Lines	78	448
Long	to Charles J.	Hiram J. Downing	79	473
Layton	to Caleb S.	Curtis A. Conway	80	53
Lynch	to Caleb W. et al	Joshua J. Lynch	81	8
Layton	to Caleb S. (Trust)	William H. Cross	81	555
Long	to Charles et ux	James O. Hazzard	82	1
Lynch	to Caleb et al	Kendal Richards	84	135

GRANTOR	To	GRANTEE	Book	Page
Layton	Leah S. et al	Moak Isaac	84	534
Lynch	Leah W. et al	Jacob E. Lynch	84	554
Long	Charles et al	Hiram R. Burton	87	339
Layton	Leah S. (Trus.)	Ephraim C. Richardson	88	414
Layton	Leah S. (Trus.)	David Hall	88	421
Layton	Leah S. (Trus.)	David Hall	88	429
Lewis	Charles H. et al	Elijah W. Collins	89	126
Layton	Leah S. (Trus.)	James F. Holt	89	250
Layton	Leah S. et al	William W. Rawlins	89	318
Layton	Leah S. et al	Elias Shockley (off.)	89	471
Lewis	Charles H. et al	Isaac West	90	413
Lockwood	Charles H. et al	Woolsey B. McNeal	90	466
Lewis	Charles H. et al	Spadack Short et al	91	554
Lockwood	Charles H. et al	John L. Godwin	92	145
Lynch	Leah M. et al	John D. Lynch	92	530
Layton	Leah S. et al	Daniel J. Layton	93	130
Lyon	Clement et al	Garretton Marine	94	314
Layton	Leah S. et al	Daniel J. Layton	95	446
Layton	Leah S. et al	Daniel J. Layton	95	450
Layton	Leah S. et al	William B. White et al	96	27
Layton	Leah S. et al	C. Rodney Layton et al	96	55
Lockwood	Charles H. et al	School District #97 & 135	96	130
Layton	Leah S. et al	Granbury H. Pepper (gr.)	96	487
Layton	C. Rodney et al	Joseph Green	96	447
Layton	Leah S. et al	C. Rodney Layton	96	448
Layton	Leah S. et al	Daniel J. Layton	97	398
Lynch	Leah M. et al	William S. Long	98	106
Lynch	Leah M. et al	Wingate Short	98	187
Lingo	Charles H. et al	Mary C. Howell	99	79
Lingo	Charles H. et al	Alfred L. Burton	99	215
Lingo	Charles H. et al	Alfred L. Burton	99	218
Layton	Leah S. (Trus.) et al	Laveina J. Clummer	99	296
Layton	Leah S. (Trus.) et al	Penelope R. McKim	99	299
Lingo	Charles H. et al	Garrett V. W. Eldert	99	340
Lynch	Leah M. et al	Edward A. Shilling	99	365
Layton	C. Rodney et al	Charles T. Isaacs	99	433
Layton	C. Rodney et al	Daniel J. Layton	99	436
Long	Charles H. et al	George Campbell	100	582
Layton	C. Rodney et al	Joseph W. Marsh	101	331
Layton	C. Rodney et al	Daniel J. Layton	102	70

AADD71

GRANTOR	To	GRANTEE	Book	Page
Littleton	Livingston H. S.	Herman Davis	102	158
Lingo	Charles H. et al	Garret V. W. Eldert	102	275
Lynch	Callet M. et al	Charles H. Treat	102	316
Lingo	Charles H. et al	Joshua Phillips et al	103	115
Layton	Callet et al	Edwin McKinney	103	273
Littleton	Livingston H. S.	James H. Stuart	103	311
Layton	Callet R. et al	William J. Thoroughgood	103	331
Littleton	Livingston H. S.	Salathiel B. Macklin	103	433
Long	Charles H. et al	David J. Long	103	583
Lewis	Charles R.	James W. Short	104	107
Layton	Callet R. et al	Catherine F. See	104	113
Layton	Callet R. et al	John Kesig	104	219
Layton	Co. Rodney et al	George B. Wilson	104	355
Layton	Co. Rodney et al	George B. Wilson	104	357
Lockwood	Charles H. et al	Benjamin F. Gray	110	214
Layton	Callet R.	Landreth L. Layton	111	339
Layton	Callet R. et al	Landreth L. Layton	111	379
Lockwood	Charles H. et al	John L. Godwin	113	546
Lockwood	Charles H. et al	School Districts Nos 97, 99 1/2, 135 & 136	113	579
Lynch	Callet M. et al	Ebe Walter	115	326
Lynch	Callet M. et al	Alfred Hudson et al	120	446
Lynch	Callet M. et al	James C. Hudson	120	447
Lister	Charles C. et al	Sarah E. Baker	122	322
Layton	Callet R.	George J. Jines	123	471
Lister	Charles C. et al	Samuel W. Hall	127	204
Lane	Charles E. et al	James J. Thompson	127	344
Layton	Callet R. et al	Levin H. Derricksen	132	164
Licates	Curtis	Job W. Conaway	132	425
Long	Charles H. et al	Daniel B. Long	133	102
Long	Clinton et al	Kate Lane	135	56
Layton	Callet R. et al	Mahlon C. Betts	137	556
Layton	Callet R. et al	Landreth L. Layton	138	376
Lingo	Charles H. et al	Nathan R. S. Yedwell	140	86
Long	Clinton et al	Theodore H. Lynch	141	274
Lingo	Charles C. et al	Walter A. Lingo	144	386
Layton	Charlotte E.	Mary A. Cannon et al	146	319
Lynch	Co. Emerson et al	Luster H. Lynch	146	576
Lynch	Co. Sauls et al	Lizzie A. Long	146	573
Layton	Co. R. et al	N. W. Prettyman et al	147	508
Lynch	Charles Hotel	John Bayard O'Kwell	148	492

	GRANTOR	To	GRANTEE	Book	Page
	Lynch	Charles H. et al	John Bayard Otwell	148	508
	Lynch	Charles H. (att'y)	John B. Otwell	148	492
	Lynch	Charles H. (att'y)	John B. Otwell	148	508
	Layton	Leah R. et al	John F. Rogers	149	292
	Lynch	Charles H. et al	Charles J. Burnell	149	352
	Lynch	Charles H. (att'y)	Charles J. Burnell	149	352
	Lynch	Charles H.	James M. Derrickson	150	357
	Lynch	Charles H.	James M. Derrickson	150	359
	Lynch	Charles H.	Elijah H. Evans	151	499
	Lowe	Calvin J.	John F. Lowe	153	188
	Long	Clinton et al	Francis K. Connolly	156	36
	Lingo	Charles D.	Benjamin T. Jones	157	93
	Lowe	Calvin J. et al	John S. Cooper et al	157	120
	Lowe	Calvin J.	Frank E. Lynch	158	36
	Layton	Julia E. et al	Georgianna Wilson et al	160	277
	Long	Calvin et al	Stephen H. Long	162	334
	Layton	Leah R.	William J. Simpson	162	485
	Long	Calvin et al	John G. Townsend et al	162	95
	Layton	Leah R.	Sallie J. Hudson	163	305
	Luffert	Charles H. et al	Valbert L. Top	164	586
	Lindel	Charles H. et al	Willard S. Dickerson	166	300
	Lofland	Charles et al	William D. Smith	168	580
	Lofland	Charles et al	William D. Smith	168	583
	Lofland	Charles et al	John F. Smith	168	585
	Lofland	Charles et al	Amanda J. Short	168	588
	Lofland	Charles et al	Ida K. Anderson	168	590
	Lofland	Charles et al	Shepard M. Isaacs	169	303
	Lynch	Leah M. et al	Robert F. Floyd et al	169	453
	Lingo	Charles D. et al	Jennie Prettyman	170	275
	Laneford	Charles H. et al	Thomas W. Coulbourn	171	170
	Long	Calvin F. et al	Horace E. Evans	173	170
	Lynch	Charles H. et al	Daniel C. Townsend	174	530
	Layton	Leah R. et al	Dixie Realty Co.	175	162
	Larrimore	Charles L. et al	Mariah C. Larrimore	176	481
	Layton	Leah R. et al	Daniel J. Layton	178	478
	Layton	Leah R. et al	Daniel J. Layton	178	478
	Lewis	Charles S. et al	Thomas Hearn	180	209
	Lynch	Leah W. et al	Elizabeth E. Lynch	181	6
	Lewis	Charles H. et al	William Webster Kinder	181	377
	Larrimore	Charles L. et al	Mildred C. Woolley	182	413

GRANTOR	To	GRANTEE	Book	Page
Lord	to Charles W. et al	William J. Thoroughgood	183	7
Lingo	to Charles Dale et al	Archibald B. Lingo	183	201
Lingo	to Charles Dale et al	Archibald B. Lingo	183	204
Lockwood	to Charles H. et al	Margaret A. Haslett	183	219
Lynch	to Charles E. et al	Blanche Lynch et al	187	346
Lynch	to Charles E. et al	Susan H. Seaver	187	349
Lynch	to Charles E. et al	Maudie E. German	187	354
Larimore	to Charles et al	Albert North	190	236
Lacey	to Charles et al	Dr. John C. Wittbank	191	63
Lacey	to Charles F. et al	to Charles B. Waples	191	560
Lacey	to Charles F. et al	Amanda F. Fisher	192	589
Layton	to Caleb et al	Ward J. Layton	193	384
Lynch	to Catherine	Tabitha E. Davis	193	578
Layton	to Caleb et al	George W. Layton	194	49
Lockwood	to Charles H. et al	Albert F. Williams	194	580
Lingo	to Charles H. et al	John B. Steele	196	58
Lingo	to Charles H. et al	Annie C. Burton	196	123
Ling	to Clinton et al	Isaiah J. Baker	196	342
Lofland	to Charles H. et al	John H. Truitt	198	121
Lombard	to Christopher et al	Norman Warrington et al	198	223
Lingo	to Charles D. et al	John S. Cordrey	200	130
Leipzig	to Charles S. et al	Mary Elizabeth Vickere	200	263
Loup	to Carrie E. et al	Elmer E. Lake	200	400
Lake	to Charles B. et al	Elmer E. Lake	200	400
Layton	to Caleb R. et al	Landreth L. Layton Jr.	201	37
Loup	to Carrie E. et al	Coleman du Pont Road Inc.	201	214
Lake	to Charles B. et al	Coleman du Pont Road Inc.	201	214
Lewis	to Catherine et al	Robert Wilcox et al	201	422
Lacey	to C. F. et al	Douglas White Co.	202	292
Layton	to Caleb R. et al	Edward H. Wilkins	202	495
Lynch	to Charles H. et al	Mary Ann Godwin	203	180
Lewis	to Charles H. et al	Ira Willey	203	268
Lewis	to Catherine et al	Ezekiel Lynch	204	221
Long	to Conrad B. et al	Delaware Railroad Co.	205	151
Layton	to Caleb R. et al	Caleb R. Layton	208	107
Larkford	to Charles H. et al	George O. Larkford	209	156
Lofland	to Clara	Raymond - A. Tucker et al	209	556
Lacey	to Charles F. et al	David B. Boyce	210	341
Lyon	to Clara M. D.	H. E. Webber et al	212	193
Layton	to Caleb R. et al	Robert Short	212	291

	GRANTOR	To	GRANTEE	Book	Page
	Layton	Cecilia W.	Ora F Baker et al	212	318
	Long	Conrad et al	Irving Culver et al	212	328
	Layton	Cecilia E. et al	Georgianna Wilson et al	213	264
	Lewis	Caleb T. et al	George H. Tracey	213	322
	Lockwood	Charles H. et al	Asher C. Chamberlain	213	549
	Layton	Caleb R. et al	Alfred J. Parker	216	66
	Lynch	Clarence W. et al	Theodore Lynch	217	300
	Lofland	Charles H. et al	Jacob W. Montgomery et al	217	586
	Lewis	Charles et al	Harland W. Huston et al	218	134
	Ling	Charles et al	William Blain Atkins et al	218	359
	Lynch	Charles H. et al	Richard C. Beebe	218	571
	Lowe	Clarence B. et al	Mary E. Johnson	219	101
	Lynch	Charles H. et al	Edson C. Lodge	219	265
	Lent	Clarence A.	Frank L. Vibbert	221	458
	Lofland	Charles et al	Joseph M. Lank et al	222	190
	Layton	Caleb R. et al	Leander Bamberger et al	224	267
	Long	Lora E. et al	Huston Barber & Co.	224	295
	Layton	Caleb S. et al	Lewis W. Mustard Jr.	226	132
	Loup	Barrie E. et al	Elmer E. Lake	226	284
	Lake	Charles B. et al	Elmer E. Lake	226	284
	Lacey	Charles et al	George B. Atkins, et al	228	494
	Lynch	Charles et al	Charles L. Hudson	230	367
	Layton	Caleb R. et al	Frank P. Joseph	231	10
	Lockerman	Clarence et al	Lewis W. Richards	231	18
	Lynch	Lora J.	Henry V. Hall	233	168
	Long	Carl P. et al	John G. Towne et al	234	81
	Ling	Charles H.	Charles A. L. Ling	234	237
	Leates	Catherine P. et al	W. Boyce Short	234	290
	Leates	Charles W. et al	W. Boyce Short	234	290
	Lofland	Clara	Ainsworth Abbott	235	249
	Layton	Caleb R. et al	Habeted P. Layton	235	525
	Layton	Caleb S. et al	Helena Tammer et al	236	397
	Layton	Caleb R. et al	Maud Day	236	400
	Learned	Charles H. et al	Fred Burton	236	588
	Ling	Charles et al	Katherine O. Baylis	238	224
	Latham	Barrie M.	Joseph O. Benson	238	287
	Lyns	Charles et al	Leola Lyns Ralledge	239	384
	Lyns	Charles et al	Leola Lyns Ralledge	239	384
	Layton	Caleb R. et al	Joseph W. Bradley	239	463
	Lockwood	Charles H. et al	John H. Long	239	535

AAND971

GRANTOR	To	GRANTEE	Book	Page
Lee	to Catharine Bell et al	Newell	Ball	244 284
Long	to Charles C. et al	Daniel	Murray	243 178
Lekites	to Carl P. et al	William M.	Lyle	244 44
Long	to Carl P. et al	Ira T.	Hamblin	244 175
Lewis	to Charles J. et al	Joshua T.	Kinder	250 14
Lewis	to Charles R. et al	Howard B.	West	250 40
Letchum	to Carrie M.	Joseph B.	Benson	250 455
Le Yates	to Cora M.	Ida E.	Long	251 230
Legates	to Cora M.	George C.	Richards et al	253 292
Lutker	to Charles W. et al	Fred L.	Lutker	253 590
Lingo	to Charles R. et al	Albert J.	Brittingham	254 529
Legates	to Cora	Katie B.	Helm	255 257
Legates	to Cora	Annie W.	Webster	255 266
Lynch	to Charles Stewart et al	Francis E.	Lynch	255 376
Layton	to Caleb R.	Frederic	Walls	255 463
Layton	to Caleb R.	Daniel J.	Layton	256 247
Layton	to Caleb R.	Landreth T.	Layton	257 56
Lofland	to Charles et al	Henry	Willey	257 78
Legates	to Cora M.	James M.	Sunnell	257 365
Linn	to Charles	State of Delaware	Delaware	258 104
Layton	to Caleb S. et al	State of Delaware	Delaware	258 153
Lynch	to Charles H.	James W.	Fulens et al	258 386
Lofland	to Charles H. et al	William L.	Lord	258 528
Lingo	to Gustav A. et al	Lawrence B.	Knapp et al	259 74
Lingo	to Gustav A. et al	Leslie G.	Knapp et al	259 74
Lynch	to Chauncey Warren et al	Richard	Walter	259 379
Lingo	to Charles et al	Raymond M.	Bailey	259 584
Lockwood	to Charles H. et al	Adella	Laurence	260 60
Layton	to Caleb R. et al	Halstead P.	Layton	260 325
Lingo	to Charles D. et al	Lida M.	Bailey	261 561
Lingo	to Charles S. et al	Rufus D.	Lingo, Jr.	262 264
Lingo	to Charles S. et al	Rufus D.	Lingo, Jr.	262 267
Legates	to Cora M.	Philip	West et al	263 185
Legates	to Cora M.	Philip	West et al	263 185
Littleton	to Charles E. et al	State of Delaware	Delaware	264 10
Le Yates	to Cora M.	Emma M.	Hare	264 288
Lingo	to Charles E. et al	Harley P.	White	265 88
Lynch	to Chauncey Warren et al	Lucy	Schulze et al	267 217
Long	to Linton et al	Mary Rodney	Evans	267 383
Lynch	to Warren et al	Lawrence	Tatman	267 429
Lingo	to Charles et al	Robert B.	Elliott et al	268 316

GRANTOR	To	GRANTEE	Book	Page
Lynch	Carrie H.	Lucinda Leites	268	377
Landon	Charles M. et al	Thomas R. Phillips	269	158
Lynch	Charles H.	Thomas R. Ingram	270	371
Long	Curtis W. et al	Arthur Brewington	270	376
Littleton	Charles E. et al	William L. Littleton	271	36
Le Gates	Lora M.	Glenwood Harrington et al	271	121
Le Gates	Lora M.	Lillian D. Jones et al	271	144
Le Gates	Lora M.	Wilmer W. McElroy et al	271	237
Lewis	Charles R. et al	Sarah J. Hudson	273	491
Le Gates	Lora M.	Myrtle B. Wingate	273	570
Long	Clinton et al	Fredrick Wall et al	273	574
Long	Earl P. et al	John H. Long of Lybester	273	521
Lynch	Laurence K.	State of Delaware	274	45
Le Gates	Lora M.	George W. Stuck et al	275	344
Lynch	Charles E. et al	State of Delaware	276	215
Langrell	Courney et al	E. Wilson Owens	277	293
Ling	Charles et al	Harley P. White	277	50
Lynch	Laurence H. et al	Edward M. Kowdell et al	278	45
Lowe	Laurence K. et al	Wilmer J. Wilson	278	520
Lecates	Charles W. et al	Wilmore S. Rogers	279	95
Lockwood	Charles H. et al	Ashes Godfrey	279	126
Lowe	Laurence C. (et al)	William W. Truitt	279	358
Ling	Charles D. et al	Robert D. Ling et al	279	372
Lynch	Laurence K.	State of Delaware	279	563
Ling	Charles R. et al	Robert D. Ling et al	279	573
Lockwood	Charles H. et al	Horace J. Hickman	280	75
Lockwood	Charles H. et al	Horace J. Hickman	280	75
Lockwood	Charles H. et al	United School District	279 7 1/2, 135 18 1/2	280 77
Lockwood	Charles H. et al	United School District	279 7 1/2, 135 135 1/2	280 77
Ling	Charles L. et al	Norman A. Draper	281	13
Lynch	Charles E. et al	Morris L. Baker	281	32
Lynch	C. Warren et al	Arthur W. Johnson et al	281	39
Lynch	Laurence K.	State of Delaware	282	427
Lynch	Charles Stewart et al	Erna H. Neubert	285	104
Lloyd	C. Lemmie H.	Linwood S. Lloyd	285	283
Lawson	Charles W. et al	Harry F. Mellon et al	286	141
Le Gates	Lora M.	Luvonia H. Donovan	286	344
Lynch	Charles H.	State of Delaware	287	91
Lofland	Charles et al	State of Delaware	287	277
Lare	Charles H. et al	George J. Zett et al	288	25

AAD974

GRANTOR	To	GRANTEE	Book	Page
Lynch	Claud J. et al	E. S. Atkins & Co.	289	161
Learned	Charles H. et al	Franklin M. Mull	290	137
Le, Gates	Lora M.	Susie H. Marsey	290	206
Lynch	Charles H.	John M. Lynch et al	290	556
Lynch	C. E.	The Western Union Telegraph Co.	291	278
Lockwood	Chas. H. J. et al	State of Delaware	292	5
Livy Court of Sussex Co		State of Delaware	292	513
Lewis	Calvin J. et al	State of Delaware	292	567
Larimore	Chas. et al	The Cleveland Petroleum Corp.	295	170
Larimore	Charles, et al	The Cleveland Petroleum Corp.	295	314
Lawson	Charles H. et al	Lewis Trust Co.	296	126
Lewis	Charles R. et al	Frederick H. Jones	296	202
Lewis	Charles A. et al	Edwood F. Meleon	296	353
Layton	Celia H. et al	Lavenia A. Marsh	296	371
Lockwood	Charles H. et al	State of Delaware	298	235
Lingo	Carlton L. et al	Eva J. Smith	298	296
Lingo	Carlton L. et al	Atlantic Refining Company	298	490
Lingo	Charles D. et al	Isaac John Collins et al	300	17
Rayton	Caleb R. 3 rd trustee	Baltimore Trust Co.	300	137
Rayton	Caleb R. 3 rd	Jennings H. Moore, et al	300	334
Brewer	Commissioners of	Consolidated Fisheries Co.	300	271
Brewer	Commissioners of	Consolidated Fisheries Co.	300	352
Dayton	Caleb R. 3 rd Trustee	George H. Short	302	441
Layton	Caleb R. 3 rd Trustee	First Natl Bank of Daysboro	303	373
Lockwood	Charles H. et al	Lebe Walter 3 rd	304	582
Lynch	Carrie M. et al	Florance Helm, et al	305	337
Lynch	Carrie M.	Florence Helm, et al	306	111
Lingo	Carlton R. et al	John W. Messick	306	453
Lynch	Charles E. et al	The Peoples Natl. Bank of Laurel	307	83
Kofland	Charles S. et al	William H. Jefferson	307	192
Kofland	Charles S. et al	William H. Jefferson	307	192
Lingo	Charles D. et al	Elisha G. Ryan	307	384
Lockwood	Charles, et al	State of Delaware	299	165
Lewis	Carrie, et al	State of Delaware	299	203
Lynch	Charles L. et al	State of Delaware	299	333
Larimore	Charles, et al	State of Delaware	299	469
Lawson	Clifford W., et al	State of Delaware	299	509
Littleton	Charles E. et al	United States of America	308	260
Linn	Charles A.	Paul E. White, et al	309	367
Larimore	Charles, et al	Samuel N. Miller, et al	311	312

GRANTOR		To	GRANTEE	Book	Page
Rayton	Caleb Rodney ^{et ux}	Daniel J.	Rayton, et ux	312	136
Langrell	Coursey, et ux	Richard O.	Mari	312	414
Rayton	Caleb R. 3rd Justice	Nicholas	Papaivane, et ux	312	545
Long,	Curtis Vaughn, et ux	Lloyd Lee	Karen	313	424
Salvton	Chas. B., et ux	Virginia	Lewton	313	566
Lingo	Charles H., et ux	John E. M.	Burton	314	65
Lewis	Commissioners of	Samuel M.	Pierce, Jr., et ux	315	181
Levy Court of	Sussex County	Isaac D.	Short, et ux	316	473
Lingo	Charles, et ux	William H.	Crack	316	525
Levy Court of	Sussex County	Robert A.	Hanston	317	426
Lynch	Cecil, et ux	Paland J.	West, et ux	317	508
Lingo	Charles Dale	Isaac	Harmon, et ux	318	425
Lynch	Clarence H., et ux	Edward W.	Coverdale, et ux	318	448
Lone	Cora S.	George S.	Pratt	318	571
Lynch	Charles E., et ux	Elias H.	Single	318	586
Lingo	Charles D., et ux	Harley W.	Moore	321	41
Lingo	Carlton, et ux	Granville	Messick	321	107
Lingo	Carlton, et ux	William M.	Brasner	321	253
Lingo	Carlton, et ux	Leslie M.	Clagett	321	398
Rayton	Caleb S., et ux	William W.	Brewer	322	190
Ackwood	Chas H., et ux	James P.	Murray, et ux	322	326
Rayton	Caleb S., et ux	Grace E.	Quillen, et ux	324	387
Lone	Charles M., et ux	Hubert P.	Woble, et ux	324	549
Lingo	Charles A., et ux	Joseph C.	Lingo, et ux	325	535
Lingo	Charles, et ux	State of	Delaware	323	41
Lingo	Charles H., et ux	State of	Delaware	323	161
Lingo	Charles Palmer, et ux	State of	Delaware	323	230
Lingo	Charles A., et ux	State of	Delaware	323	242
Lingo	Carlton, et ux	State of	Delaware	323	246
Lingo	Carlton, et ux	State of	Delaware	323	248
Lingo	Carlton, et ux	State of	Delaware	323	250
Lingo	Blifford C., et ux	State of	Delaware	323	537
Lloyd	Cora May, et ux	Fredrick J.	Bauer	326	193
Lewis	Carrie E., et ux	Charles H.	Collins	327	587
Lynch	Clara J., et ux	William Oscar	Bair	328	53
L. H. Hamilton	Emmelle G. H.	Wood	Wiscots, et ux	328	220
L. Campbell	Clayton, et ux	George Bradley	Better, et ux	329	23
Lingo	Charles Dale, et ux	Amory C.	Scott, M. D.	329	571
Lewis	Carrie E., et ux	William H.	Scott, et ux	329	565
Lewis	Carrie E., et ux	Victor J.	Short, et ux	329	577

1260VA

GRANTOR	To	GRANTEE	Book	Page
John M. Miller	Francis	Thomas B. Phillips	330	10
James	Barri - Estate	Norman C. Baker	330	203
George	Walter G. May	Raymond L. Banks	330	576
George	Walter G. May	Jacob E. Brucke	330	579
George	Katherine Irving	Clarendon A. Caine	331	123
James	Commissioner of	Anna W. Tellme	331	239
Frank	Carlyon C.	Joseph M. Laub	331	248
George	Claude J. [unclear]	Bernard J. Atkins	332	280
John	Carl O. [unclear]	Ernie B. Conley	333	187
George	Charles [unclear]	Joseph K. [unclear]	333	327
George	Charles [unclear]	Harry [unclear]	333	382
George	Barth [unclear]	Myrtle E. [unclear]	333	410
George	Walter James	Harlow [unclear]	333	483
George	Walter [unclear]	Hattie [unclear]	334	473
George	Walter [unclear]	Hattie [unclear]	334	473
George	Charles S. [unclear]	James W. [unclear]	336	263
George	Walter [unclear]	William C. [unclear]	336	442
George	Charles [unclear]	William Walter [unclear]	336	449
George	Charles [unclear]	Edward M. [unclear]	336	540
George	Charles [unclear]	Charles J. [unclear]	337	238
George	Charles [unclear]	Julia O. [unclear]	337	279
George	Charles [unclear]	Isaac C. [unclear]	337	532
George	Charles B. [unclear]	Beyard C. [unclear]	338	465
George	Charles B. [unclear]	Beyard C. [unclear]	339	465
George	Charles B. [unclear]	Beyard C. [unclear]	339	466
George	Walter G. [unclear]	Walter E. S. [unclear]	340	85
George	Claude J. [unclear]	George J. [unclear]	340	128
George	Charles [unclear]	Leslie C. [unclear]	340	171
George	Charles [unclear]	William Thomas [unclear]	341	126
George	Charles [unclear]	Samuel [unclear]	341	287
George	Charles [unclear]	Samuel [unclear]	341	287
George	Charles [unclear]	William Edgar [unclear]	342	423
George	John M. [unclear]	Andrew J. [unclear]	342	527
George	L. H. [unclear]	Allie [unclear]	345	576
George	Charles M. [unclear]	John B. [unclear]	346	407
George	Charles H. [unclear]	Samuel A. [unclear]	347	95
George	Charles W. [unclear]	Virginia S. [unclear]	347	275
George	Charles [unclear]	John [unclear]	348	62
George	Charles [unclear]	Harry D. [unclear]	348	168
George	Charles [unclear]	Milford Concrete Products Co.	348	168

GRANTOR	To	GRANTEE	Book	Page
Livingston,	Calvin A.	John S. Grace	349	125
DeLates,	Eora M.	Edward Parker Duck, Jr.	349	198
DeLates,	Eora M.	Middle Atlantic State Insurance	349	198
Lodge,	Clarence H.	Addie G. Beulah	349	562
Schman,	Charles F.	Lucy L. Schman	350	123
Farimore,	Charles	William K. Hammond	351	333
Lynch,	Cordelia	Harry A. Godwin	351	353
Lattimus,	Clara M.	Lester Eubank	352	6
Farimore,	Charles	Charles Livingston	352	90
Lingo,	Clarence	Amicus S. Betts	352	279
Lynch,	Chester A.	Delaware Rural Light Co.	352	327
Lone,	C. Lutton	Corucia Lone Taylor	352	315
Lingo,	Charles Dale	George H. Atkins	353	202
Lingo,	Charles Dale	Dorothy Ann Lingo Ellis	353	483
Linton,	Charles B.	Lester J. Parsons	354	203
Lone,	Carrie B.	Harvey J. Collins	354	242
Lauk,	Carolyn C.	Joseph M. Lauk	354	363
Lingo,	Charles Dale	Allen Lingo Morris	354	483
Ling,	Eora Elizabeth	Marvil Package Co.	355	123
Lingo,	Charles Dale	Charles Sawyport	355	127
Liverson,	Clifford	Delaware Rural Light Co.	355	162
Liverson,	Clifford	Tomsonda Inc.	355	298
Lingo,	Charles D.	Raymond S. Luce	355	315
Lockwood,	Charles H. Jr.	Arthur J. Thomas	355	330
Lawrence,	Carol N.	Raymond Kimmey Davis	355	340
Leates,	Ortha M.	Grace Elited Kimmick	356	64
Lewis,	Charles S.	Henry Bond Wilson	357	214
Lambert,	Charles F.	Delaware Rural Electric Assn.	310	121
Lingo,	Charles D.	Delaware Rural Electric Assn.	310	506
Lingo,	Charles D.	Paul C. Livingston	358	531
Lone,	Eora S.	Arthur S. Haru	358	349
Liden,	Charles E.	James Sherman Neal	358	433
Liden,	Charles E.	James Sherman Neal	358	444
Lynch,	Gaude E.	City of Milford	359	95
Lynch,	Gaude E.	City of Milford	359	96
Lewis,	Charles W.	First Methodist Church, Bridgeton	359	240
Lord,	Christina M.	William B. Mars	359	264
Little,	Clara C.	Harvey P. Gray	359	318
Lockwood,	Charles H.	George H. Bunting	359	331
Lauk,	Carolyn C.	Elizabeth Lauk Shivelood	360	415

AAD974

GRANTOR	To	GRANTEE	Book Page
Lynch	Callet S. 1st	Delaware Trust Light Co.	361 297
Lynch	Claude E. 1st	Fredrick P. Pitsel	361 419
Leininger	Charles E. 1st	William S. Foster, Jr.	361 534
Lynch	Charles F. 1st	Norman J. Trampe	361 589
Lynch	Claude E. 1st	John B. Howell	362 453
Lynch	Charles W. 1st	Thomas H. Sweeney, suc.	366 137
Lynch	Clifton 1st	Charles H. Rogers	366 240
Lynch	Charles W.	Mable Lee King	366 279
Lynch	Clarence 1st	William M. Dyce	369 238
Lynch	Claude E. 1st	Albert St. Noble	369 253
Lynch	Charles E. 1st	Ellie H. Owens	370 155
Lynch	Callet M. 1st	Eliza M. Hallonay	370 430
Lynch	Callet J. 3rd	Henry A. Sland	371 109
Lynch	Callet J. 3rd	J. Galton Short	371 327
Lynch	Curtis A.	Martha C. Pitkin	375 288
Lynch	Charles F. 1st	James Robert Whitman	375 525
Lynch	Carlton J. 1st	William C. Hudson	375 563
Lynch	Charles 1st	Trustees of St. John's Baptist Church	374 142
Lynch	Charles 1st	John C. Spells	374 143
Lynch	Calvin E. 1st	Wm. C. Webb	375 308
Lynch	Clarence H. 1st	Mary J. Whitney	375 406
Lynch	Claude E. 1st	Richardson L. Lyle	376 218
Leininger	Charles E. 1st	Raymond M. Levitt	376 578
Lynch	Charles E. 1st	Robert S. Brock	377 180
Leininger	Charles E. 1st	John D. O'Day	377 465
Lynch	Charles W. 1st	Harry S. Farlow	378 530
Lynch	Charles S. 1st	Henry P. Smith	378 406
Lynch	Charles S. 1st	State of Delaware	343 49
Lynch	Charles S. 1st	State of Delaware	343 184
Lynch	Carlton J. 1st	State of Delaware	343 365
Lynch	Charles A. 1st	State of Delaware	343 366
Lynch	Charles H. 1st	State of Delaware	343 491
Lynch	Carlton	State of Delaware	343 598
Lynch	Para. 1st	Russell M. Hudson	381 64
Lynch	Catherine D. 1st	Leo F. Zukowsky	382 217
Lynch	Claude E. 1st	James J. Cullen	382 281
Lynch	Claude E. 1st	George H. Jones, Jr.	382 282
Lynch	Carlton	Anderson Long	382 293
Lynch	Claude E. 1st	Thomas A. Maloney	383 243
Lynch	Claude E. 1st	Claude C. Lynch, Jr.	383 521

GRANTOR	To	GRANTEE	Book	Page
Lone,	Carlton G. et al	Paul G. Callaway, et al	384	332
Lynch,	Charlie R. et al	Delaware Power & Light Co.	379	165
Long,	Curtis V. Jr.	Delaware Power & Light Co.	379	277
Long,	Carlton	Delaware Power & Light Co.	379	415
Lockwood,	Charles H. et al	Delaware Power & Light Co.	379	414
Lockwood,	Charles H. et al	Delaware Power & Light Co.	379	510
Lynch,	Claude E. et al	Donald Atkins Warner, et al	386	98
Laber,	Charles W. et al	Carlton Brysick, et al	386	331
Laber,	Charles W. et al	Carlton Brysick, et al	386	331
Lynch,	Calvin J. et al	M. Kathleen Brubaker,	387	207
Leslatis,	Cora M.	Madeline Wilson,	388	558
Lewis,	Clifford J. et al	John O. Dittingham, et al	388	595
Leslatis,	Charles S. et al	Charles S. Wilson,	391	125
Lingo,	Carlton G. et al	Granville Messick,	391	390
Leadow,	Claramond Megee,	Lattie J. Megee,	392	83
Layton,	Charles A. et al	Andrew M. Layton,	392	381
Layton,	Charles A. et al	Andrew M. Layton,	392	382
Layton,	Charles	Andrew M. Layton,	392	383
Long,	Carlton,	Raymond C. Townsend, et al	392	391
Leslatis,	Clarence E. et al	Bertha M. Johnson,	392	481
Lynch,	Claude E. et al	William Brooks, et al	393	28
Lloyd,	Charles J. et al	Lloydau Paris,	394	74
Lynch,	Claude E. et al	Annie William Gilkin, et al	394	107
Lingo,	Carlton G. et al	Olive M. Wilson,	394	350
Lanstack,	C. Frank et al	Olive M. Wilson,	394	350
Lynch,	Claude E. et al	William B. Kenton, et al	394	413
Lane,	Charles A. Jr. et al	Franklin J. Dittingham, et al	394	471
Lewis,	Cynthia et al	Lester C. Hudson,	394	576
LeCompte	Claude M. et al	Floyd A. Jull	395	133
Lolland	Charles A. et al	Edgar M. Welch	396	3
Lord	Clayton H. et al	Annie B. Morris, et al	396	8
Lynch	Clarence H. et al	Harry S. Beers, et al	396	41
Lynch	Caroline P. et al	Harry S. Beers, et al	396	41
Long	Carlton	Alfred L. Doree, Jr. et al	396	521
Lingo	Charles A. et al	Thomas L. Black	397	150
Laple	Charles A. et al	Leroy L. Rust, et al	397	292
Laurel Post #19	American Legion Home, et al	State of Delaware	390	399
Lynch,	Claude E. et al	John G. Scott, et al	398	271
Lesley,	Cora W. et al	Wilson F. West	398	469
Lloyd,	Clara May Hill et al	State Board of Education	399	118

AAD374

GRANTOR	To	GRANTEE	Book	Page
Landon, Charles ^{stud}		Ford M. Warrington ^{stud}	399	270
Lodge, Crystal Fount, No. 10, I.O.O.F.		Edward S. Webb, ^{stud}	399	445
Lynch, Claude P. ^{stud}		Byron C. Cooper, ^{stud}	399	537
Lynch, Clarence W. ^{stud}		Wade Sexton, ^{stud}	400	169
Lowe, Carlton W. ^{stud}		Walter F. Wood Chipman	400	175
Lowe, Carlton W. ^{stud}		Walter F. Wood Chipman	400	176
Larimore, Charles ^{stud}		Addison L. Tatman	400	340
Long, Carlton ^{stud}		Raymond C. Townsend, ^{stud}	400	450
Lynch, Caroline P. ^{stud}		Ella M. Pettijohn	401	21
Lynch, Clarence R. ^{stud}		Ella M. Pettijohn	401	21
DeGates, Charles S.		Carey A. Sapp, ^{stud}	401	260
Lowe, Calvin C. ^{stud}		Ruth C. Wilkins	401	332
"L" Lewes, Commissioners of		Gilbert M. Wilbanks, Jr.	404	270
Landon, Charles N. Jr. ^{stud}		Laurel Special School District	408	550
Lowe, Calvin C. ^{stud}		Guy C. Long, ^{stud} The Long Lumber Co.	409	131
Legates, Cora M. ^{stud}		Elvora Jarvis, ^{stud}	409	501
Larimore, Charles ^{stud}		Addison L. Tatman	410	136
Lofland, Carlton J.		Ethel Lofland	410	239
DeGates, Cora M. ^{stud}		Carey A. Sapp	410	389
Layton, Caleb B. ^{stud}		S. Graeme Turnbull, ^{stud}	410	443
Layton, Carlton W. ^{stud}		Urrice B. Hostedler	410	585
Layton, Caleb B. ^{stud}		James J. Mc Kinstry	411	300
Lynch, Claude P. ^{stud}		Pantalon Hermann, ^{stud}	413	378
Lynch, Claude P. ^{stud}		William M. Collins, ^{stud}	414	304
Lloyd, Claude J. ^{stud}		William J. Marvel, Jr.	414	448
Legates, Carl P. Jr. ^{stud}		State of Delaware	402	446
Lynch, Cordelia		Stockley Tavern, Inc.	417	483
Landon, Charles Jr. ^{stud}		Charles Howard Landon	415	179
Lewis, Charles ^{stud}		Union Methodist Church of ^{Bridgeville}	416	218
Lowe, Calvin C. ^{stud}		Everett Hall, ^{stud}	416	261
Larimore, Charles		Anna Rae Wilson, ^{stud}	421	327
Long, C. Vaughn ^{stud}		Delaware Power & Light Co.	405	176
Long, Curtis V. Jr. ^{stud}		Douglas H. Hill, ^{stud}	423	408
Quinn, Charlie ^{stud}		Charlie Russell Seymour	424	188
Lewis, Chevalier C.		Harry C. Denning	424	400
Lewis, C. Si		Mayor & Council of Laurel	428	34
DeGates, Charles A. ^{stud}		William E. Willey, ^{stud}	426	260
Lewis, C. Si		Mayor & Council of Laurel	428	34
Long, Carlotta P. Robert		D. Williams, ^{stud}	429	42

GRANTOR	To	GRANTEE	Book	Page
Lawe	Daniel P. et al	Thomas Sorden	25	320
Long	David	Arnwell Long	29	392
Long	Daniel et al	Maria M. Carlisle	31	44
Layton	Daniel et al	Emanuel Hignut	34	76
Layton	Daniel et al	Roger Adams	34	77
Lofland	David (adms)	Luther M. Welch	44	74
Lofland	David et al	Heavelow Myrie	49	330
Lingo	Daniel	Jacob Hurdle	49	398
Lofland	David et al	Thomas Wilson	50	320
Lofland	David et al	John Warren	52	385
Lockwood	Daniel R. et al	Nathaniel Robinson	56	197
Lingo	Daniel et al	David M. Prettyman	56	598
Lofland	David et al	Elis Lofland	57	42
Lofland	David et al	Noble Eltingworth	57	176
Lofland	David et al	Purnal Meeley	57	280
Lingo	Daniel et al	Hammou Lingo	58	401
Lingo	David	George Chamberlain	59	260
Lofland	David et al	James M. Gain	60	38
Lingo	David B. et al	Samuel B. Lingo	60	420
Lofland	David et al	Elizabeth Joseph	60	439
Landrett	David	Labin L. Lynne	62	248
Landrett	David et al	Labin L. Lynne	62	395
Lofland	David et al	Riley Donovan	65	361
Lofland	David et al	Samuel M. Lofland	67	485
Lofland	David et al	Alexander Young	68	91
Lofland	David et al	William S. Mason	71	197
Lynch	David S. et al	Isaac Betts	72	550
Layton	Daniel J.	Caleb S. Layton	74	14
Lofland	David et al	William H. Wright	74	625
Lingo	Daniel (et al)	Erasmus M. Lingo	77	113
Lofland	David et al	J. Glancy Jones	77	134
Layton	Daniel J.	Caleb S. Layton	77	141
Lofland	David et al	Levi Meeley	78	88
Long	David J. et al	Sacer Murray	82	471
Lofland	David et al	James A. Hopkins	83	62
Lofland	David Sr.	James A. Betts	84	196
Lynch	David S. et al	Jacob E. Lynch	84	554
Lynch	David S.	Abward Lynch	87	23
Long	David J. et al	Joseph S. Carey	87	72
Lawe	David et al	Mary L. Lawe	88	98

A. AD 974

GRANTOR	To	GRANTEE	Book	Page
Layton	Daniel J.	Henry W. Short	89	515
Layton	Daniel J.	Major W. Hudson	91	91
Lingo	Daniel et al	Emma Short	91	566
Lingo	Daniel et al	Emma Short	91	568
Lynch	David L. et al	Francis A. Warren	92	43
Layton	Daniel J.	Annie M. Layton	93	132
Lynch	David et al	Sarah C. Veasey	94	253
Lord	David (exr.)	Thomas H. Dorman	95	464
Layton	Daniel J. et al	Joseph Green	96	447
Lekites	Daniel et al	Hidson W. Calhoun	97	24
Layton	Daniel J.	to Charles H. Treat	97	399
Layton	Daniel J.	to Charles H. Treat	98	183
Lyon	David et al	John S. Abbott	98	331
Layton	Daniel J.	Sallie A. Day	99	295
Layton	Daniel J. et al	Lavina J. Plummer	99	296
Layton	Daniel J. et al	Penelope R. McKim	99	299
Layton	Daniel J. et al	Union Lodge # 3. L. O. F.	99	398
Layton	Daniel J. et al	to Charles T. Isaacs	99	432
Lindal	David et al	Robert B. Workman	100	311
Layton	Daniel J. et al	William D. Adams	103	192
Layton	Daniel J. et al	Norman B. Huffed	103	194
Lewis	August et al	Richard W. Cannon	103	324
Layton	Daniel J.	to Charles H. Treat	103	527
Layton	Daniel J.	Caleb R. Layton et al	104	146
Layton	Daniel J.	James W. Short	104	176
Layton	Daniel J. et al	George B. Wilson	104	355
Layton	Daniel J. et al	George B. Wilson	104	357
Lynch	David L. et al	Eli R. Wadkins	106	59
Layton	Daniel J.	Harry K. Wingate	106	413
Lynch	David L. et al	Benjamin Kirby	107	356
Layton	Daniel J.	to Charles L. Moore	107	558
Layton	Daniel J.	com. of Georgetown	108	276
Layton	Daniel J. et al	William J. McMatt	108	296
Layton	Daniel J.	Alexander Wilkins	109	6
Layton	Daniel J.	Thomas Wilson of E.	109	98
Lyon	David et al	Henry D. Macklin	109	392
Long	David J. et al	Jesus V. Murray	110	249
Layton	Daniel J.	to Charles L. Moore	110	265
Layton	Daniel J.	Caleb R. Layton et al	110	465
Layton	Daniel J.	John L. McKim	112	39

120971

GRANTOR	To	GRANTEE	Book	Page
Lawson	Daniel L. et al	James D. Morris	113	357
Lawson	David L. et al	James D. Morris	113	357
Layton	Daniel J.	Landreth L. Layton	114	525
Layton	Daniel J.	William J. Thoroughgood	116	26
Layton	Daniel J.	Farmers Bank	116	126
Long	David J. et al	Isaiah J. Brasure	117	54
Long	David J. et al	Ottawa Tribe at 302 S.R.N.	119	378
Long	David J. et al	Sarah A. Warren	120	335
Long	David J.	John H. Layton	122	230
Layton	Daniel J.	Charles L. Moore	123	587
Lank	David et al	William E. Lank et al	120	550
Long	David J. et al	Janna Long	127	137
Litchaw	David H.	Hartley M. Gray	128	564
Long	David J. et al	Wilson L. Long	131	448
Long	David J. et al	John F. Dukes	132	574
Long	David J. et al	Everett Bunting	133	463
Landsberger	David W. et al	Curry A. Macklin	136	256
Layton	Daniel J.	Georgetown Mfg Co.	137	384
Long	David J. et al	Flemuel A. Long	141	16
Lawson	Daniel L.	State of Delaware	143	14
Layton	Daniel J.	State of Delaware	143	19
Lawson	Daniel	State of Delaware	144	32
Layton	Daniel J.	State of Delaware	144	140
Long	David J. et al	Brother Savage	146	82
Long	David J. et al	W. F. Long	146	492
Lawson	Daniel L.	State of Delaware	148	103
Layton	Daniel J.	Peter J. Hart	148	532
Layton	Daniel J.	Peter J. Hart	148	535
Long	Daniel B. et al	William L. Robinson	151	291
Long	Daniel B. et al	John F. Taylor	153	322
Long	David W.	Henry A. Houston	154	528
Layton	Daniel J. et al	Harry R. Marvel	155	313
Long	David J. et al	Archie G. Lynch	156	68
Long	David J. et al	Sallie M. Long	156	447
Long	David J. et al	Isaiah L. Long	159	323
Layton	Daniel J. Jr. et al	Sarah E. Cannon	161	154
Long	David J. et al	Isaiah L. Long	162	529
Long	Dora A. et al	William A. Torbert	165	517
Long	Deborah et al	Teresa West	169	491
Layton	Daniel J. et al	Fayette B. Short	170	240

GRANTOR	To	GRANTEE	Book	Page
Long	David J. et ux	Samuel A. Long	170	321
Layton	Daniel J.	Landreth L. Layton	171	308
Layton	Daniel J.	Louisa J. Anderson	171	301
Layton	Daniel J. et ux	Able	Ableman	172 380
Lawson	Daniel L. et ux	Annie M. Rogers	177	369
Long	David J. et ux	Gardner E. Tuning	177	461
Lloyd	David E. et ux	Benjamin R. Trice	178	28
Layton	Daniel J.	Laura H. Layton	179	266
Layton	Daniel J. et ux	Laura H. Layton	179	268
Layton	Daniel J. et ux	Onis R. Carpenter	179	524
Lynch	David J. et ux	Elizabeth E. Lynch	181	6
Layton	Daniel J. et ux	Caleb R. Layton	184	343
Loomis	Della et ux	George W. Glendaniel	184	370
Layton	Daniel J.	Frederick Walbe	188	193
Lawson	Daniel W.	Clara J. Hastings	189	562
Layton	Daniel J. et ux	Thomas Di Thomas	190	115
Layton	Daniel J. et ux	Reuell Ball	190	322
Layton	Daniel J. et ux	Joseph S. Wilson	190	360
Long	David J. et ux	Francis Dancy	190	396
Lawson	Dice et ux	Ma J. Moore	190	577
Lawson	Dice et ux	John T. Moore	190	583
Long	David J. et ux	Jacob R. Richards	191	245
Long	Daniel J. et ux	The Atlantic Refining Co.	191	313
Layton	Daniel J. et ux	Daniel J. Layton et ux	194	572
Layton	Daniel J. et ux	Robert Short	194	574
Layton	Daniel J. et ux	Robert Short	194	574
Lawson	Daniel J. et ux	Harvey F. Marvel	197	558
Long	David J. et ux	Asbury Murray	199	475
Layton	Daniel J. et ux	Landreth L. Layton et ux	200	141
Layton	Daniel J. et ux	Sussex Trust Co.	200	410
Layton	Daniel J. et ux	Lorenzo W. Marvel	201	72
Layton	Daniel J. et ux	Albert J. White	201	75
Layton	Daniel J. et ux	John W. Richards	201	368
Layton	Daniel J. et ux	John G. Cannon	201	494
Lynch	David R. et ux	Mary Ann Godwin	203	180
Layton	Daniel J. et ux	Elijah E. Carey	203	406
Lawson	Daniel W. et ux	Mathias B. Hobbs	204	36
Layton	Daniel J. et ux	Mary E. Bacon	207	420
Lattimore	Daniel E. et ux	Charles W. Townsend	209	24
Layton	Daniel J. et ux	George E. Brown	209	323

GRANTOR	To	GRANTEE	Book	Page
Layton	Daniel J. et al.	Charles J. Moore	219	553
Layton	Daniel J. Trustee	Able Ableman	211	1
Lodge	Delmar et al.	Eva Lodge	213	94
Layton	Daniel J. Trustee	Lurana Owens	213	211
Leates	Daniel B. et al.	Curtis E. Davis	213	550
Lindale	David J. et al.	William F. Newman	214	311
Layton	Daniel J. Trustee	Frank W. White	221	578
Layton	Daniel J. Trustee	Daniel W. Wells	221	585
Layton	Daniel J. Trustee	Houston White Co.	222	98
Layton	Daniel J. Trustee	George W. Ward	222	346
Layton	Daniel J. Trustee	Charles P. Taylor	222	487
Layton	Daniel J. Trustee	Able Ableman	226	84
Layton	Daniel J. Trustee	Charles D. Murphy	228	521
Leates	Daniel B. et al.	Sarah Elizabeth Jones	232	547
Littleton	D. Elwood et al.	Fressa Koopman et al.	233	277
Littleton	Daniel H. C. et al.	Lara M. Maull	235	519
Learned	Rosothy E. et al.	Fred Burton	236	581
Layton	Daniel J. et al.	Ida A. Hudson	238	82
Layton	Daniel J. Trustee	Ida A. Hudson	238	82
Long	Saisy J. et al.	William M. Long	239	62
Long	David J. et al.	L. Frances Daisy	241	577
Long	Dan et al.	Mathys Jacobs et al.	242	322
Layton	Daniel J. Trustee	Lucy J. Smart et al.	242	497
Layton	Daniel J. Trustee	George W. Ward	242	520
Layton	Daniel J. Trustee	John S. Cooper et al.	242	524
Layton	Daniel J. Trustee	Mark H. Shockley	246	571
Layton	Daniel J. et al.	Alverda S. Elzey	247	431
Leates	Daniel H. et al.	James Carey	248	530
Layton	Daniel J. et al.	Melvina Shackery	249	439
Layton	Daniel J. et al.	L. G. Water et al.	251	268
Layton	Daniel J. Trustee	Carl J. Hastings	253	519
Leates	D. L. et al.	Leongo Ingram	258	214
Long	Daniel B. et al.	Altha Mae Antounick et al.	258	371
Layton	Daniel J. Trustee	Harvey W. Hastings	258	572
Layton	Daniel J. et al.	Mourae H. Adams et al.	259	107
Layton	Daniel J. Trustee	Jennie M. Adams	260	139
Layton	Daniel J. Trustee	John L. Casy	260	232
Lawber	Saisy	Mary M. Postley	261	200
Layton	Daniel J. Trustee	William F. Carmine et al.	261	260
Layton	Daniel J. Trustee	William H. Jones	264	187

126071

GRANTOR	To	GRANTEE	Book	Page
Layton	Daniel J. Trustee	L. Louden	Barv	265 543
Layton	Daniel J. Trustee	Harry	Rementer	267 331
Lehites	Dalbie et al	Co. W.	McCabe	267 439
Layton	Daniel J. Trustee	William F.	Welch	269 248
Layton	Daniel J. Trustee	Ida F.	Barv	270 71
Layton	Daniel J. Trustee	Howard H.	Sickerson	271 399
Layton	Daniel J. Trustee	Walter B.	Hilyard	271 412
Layton	Daniel J. Trustee	Charles M.	Almond et al	271 419
Layton	Daniel J. Trustee	William J.	Jappan	271 434
Layton	Daniel J. Trustee	Weldon Co.	Waples	271 438
Layton	Daniel J. Trustee	Harvey W.	Postings	271 448
Layton	Daniel J. Trustee	Nellie M.	Lynch	271 454
Layton	Daniel J. Trustee	George J.	Curnell	272 277
Layton	Daniel J. Trustee	Theodore Co.	Donnan et al	272 291
Layton	Daniel J. Trustee	Robert S.	Studley	272 333
Layton	Daniel J. Trustee	Marvil	Package Co.	272 386
Layton	Daniel J. Trustee	Jean R.	Leates	273 30
Layton	Daniel J. Trustee	Samuel O.	Adkins	273 35
Layton	Daniel J. Trustee	Lawrence B.	Riggin	273 43
Layton	Daniel J. Trustee	James I.	Boyce	273 74
Layton	Daniel J. Trustee	Edgar W.	Jefferson et al	273 81
Layton	Daniel J. Trustee	Edmund	Fitchens	273 232
Layton	Daniel J. Trustee	George E.	Ellis	275 318
Layton	Daniel J. Trustee	Maitland Co.	Johnson	275 415
Layton	Daniel J. Trustee	State of	Delaware	276 421
Layton	Daniel J. Trustee	Minnie	Jones	279 117
Layton	Daniel J. Trustee	Thomas B.	O'Toole	281 555
Layton	Daniel J. Trustee	Harry K.	Frook et al	281 24
Layton	Daniel J. Trustee	Harry K.	Fooke	281 26
Layton	Daniel J. Trustee	Mary F.	Wolcott	281 28
Layton	Daniel J. Trustee	Mamie	Smith	283 337
Layton	Daniel J. Trustee	Harper Co.	Leates	284 297
Layton	Daniel J. Trustee	Augustus	Holson	284 311
Layton	Daniel J. Trustee	Pear	Webb et al	284 314
Layton	Daniel J. Trustee	George W.	McKurtz, Jr.	284 317
Layton	Daniel J. Trustee	Albert G.	Prother et al	284 320
Layton	Daniel J. Trustee	Wilson M.	Vinyard	284 322
Layton	Daniel J. Trustee	Rufus F.	Noble et al	285 259
Layton	Daniel J. Trustee	George P.	Hill et al	285 408
Layton	Daniel J. Trustee	Rufus F.	Noble et al	286 456

GRANTOR	To	GRANTEE	Book	Page
Lloyd	David E. et al	State of Delaware	287	582
Lynch	David	State of Delaware	287	547
Layton	Daniel (Office)	State of Delaware	289	304
Learned	Orthy Edwards et al	Franklin Maull	290	127
Lane	Daniel, et al	Virgie Hastings	291	321
Layton	Daniel J. Trust	Mary S. Gooden	291	508
Lynch	D. Agrest et al	State of Delaware	292	78
Lofland	Douglas	State of Delaware	292	183
Littleton	Mella Single	State of Delaware	292	517
Lane	Daniel et al	Howard F. Lane et al	293	323
Lane	Daniel J. et al	Virgie Hastings	293	329
Lane	Daniel J. et al	Virgie Hastings	293	331
Littleton	David E. et al	The Cleveland Petroleum Corp.	295	18
Long	D. J.	The Cleveland Petroleum Corp.	295	584
Lynch	Delia, et al	Levin H. Magee	297	149
Lane	Daniel J. et al	Howard F. Lane, et al	297	478
Littleton	David J. et al	Hillsboro Duennane Corp. et al.	297	449
Layton	Daniel J. Trust	William Leach	298	55
Layton	Daniel J. Trust	Rowe Von Pleasanton	298	75
Long	David J. et al	Levin J. Holloway	298	217
Lynn	Duane, et al	John C. Goddin, Trust	298	226
Layton	Daniel J. et al	Georgetown Lumber Co	300	7
Lamb	David A. et al	Charles Dickerson	304	183
Littleton	David J. et al	Daniel H. C. Littleton	305	87
Long	David J.	Flemel A. Long	305	318
Leates	Daniel B. et al	United States of America	305	403
Long	D. Clinton, et al	Mary C. Rowland	305	547
Lofland	Douglas	Howard J. Cooke	305	572
Lynch	David W., et al	State of Delaware	299	89
Lewis	Rosothy, et al	State of Delaware	299	203
Leates	Daniel B., et al	United States of America	311	147
Long	David J. et al	Fred B. Long	312	51
Littleton	Daniel H. C.	Sanford H. Clifton, et al	312	263
Layton	Daniel J., Jr. Trustee	Millsboro Trust Co.	312	403
Long	Daniel H., et al	George Macey Hum	313	64
Littleton	Daniel H. et al	Jessieburg Dennis, et al	316	49
Littleton	Daniel H. et al	Jessie Haring Mill, et al	317	18
Lloyd	David E. et al	Ezekiel D. Lloyd	311	305
Lloyd	David E. et al	Edward A. Wiley, et al	317	1117
Lloyd	David E. et al	Richard Wiley	317	1178

AAD971

GRANTOR	To	GRANTEE	Book	Page
Judge, Sagbots Council 1893.	Junior S. du.	United America		
Mechanics,	Bethel M. E.	Church	318	185
Lingo,	Derick G. Steer	Clara E.	Harrington	318 450
Lingo	Dale, Steer,	James	Williams	320 214
of Hland.	Douglas	Mary F.	Peple	321 214
Layton.	Daniel, J. Steer	Thomas F.	Brillingham	321 1110
Layton	David C. Steer	Merle	Abier,	321 4211
Layton,	Daniel J. Jr, Steer	John Raymond	McCabe	321 437
of Hland	David C. Steer	Commissioners of	Abotokk	322 113.
Littell	Daniel H. Steer	Robert H.	Maddoxton	326 103
Littell	Daniel H. Steer	Archibald B.	Brillingham	326 240
Littell	Harold, Steer	Saici M.	Andrews	327 362
Littell	Daniel H. C. Steer	Catherine A.	Carpenter,	327 505
Littell	Harold, Steer	Ernie H.	Love	329 554
Littell	D. Mallin	Clarendon S.	Casier, Steer.	331 123
Littell	Daniel B. Steer	United States	America	332 123
Littell	Daniel H. C. Steer	Archibald B.	Brillingham	332 264
Littell	Derick G. Steer	David Jr.	L. Moran	336 271
Littell	Daniel J. Jr, Steer	William B.	Lynning	338 297
Littell	Arthur, Steer	Marie B.	Murray.	340 469
Littell	Protiny, Steer	Marie B.	Murray.	344 293
Littell	Hubert G. Steer	Leona	Zuglaw, Steer	345 253
Littell	Daniel J. Jr, Steer	Laura H.	Layton	345 500
Littell	Pris J. Steer	Prille	Layfield, Steer	346 303
Littell	Douglas Steer	William Henry	Hooper.	347 258
Littell	Douglas Steer	Ida Mae	Russell	347 549
Littell	Douglas Steer	Carlton J.	Fisher.	348 182
Littell	Daniel H. C. Steer	William J.	Austin, Steer	349 105
Littell	Douglas Steer	John S.	Tracer	349 111
Littell	Douglas, Steer	James G.	Davis	349 116
Littell	D. W. Steer	Charles E.	Linsinger, Steer	349 577
Littell	Doris E. Steer	Harry A.	Goldkin, Steer	351 553
Littell	Archie G. Steer	Mary Carter	Ruppel	352 442
Littell	Daniel H. C. Steer	J. G. Tomson, Jr, & Co.		353 417
Littell	Derick G. Steer	Joe M.	Leub,	353 495
Littell	Daniel H. C. Steer	William	Cayton	354 200
Littell	Daniel J. Jr, Steer	William Clifford	Wilson, Steer	355 98
Littell	Archie G. Steer	J. Carter	Marshall, Steer	356 73
Littell	Daniel J. Jr, Steer	DeWane Corn Light Co.		357 56
Littell	Protiny C. Steer	James I.	Alexander, Steer	359 451

GRANTOR	To	GRANTEE	Book	Page
Layton	Daniel J. ^{"Trustee"} Jr.	J. Guidici Barr.	360	487
Lepites	Robert A. ^{Att.}	Carl E. Clark Jr. ^{Att.}	361	556
Layton	Daniel J. ^{Att.}	William S. Beau, Jr. ^{Att.}	361	381
Layton	Daniel J. ^{Att.}	Walter P. Simms, ^{Att.}	362	14
Lingo	Derrick ^{Att.}	Roy P. Adams, ^{Att.}	362	518
Lark	Lelia C. ^{Att.}	Edward Jones.	362	546
Lingo	Derrick ^{Att.}	Florence F. Ayra,	362	538
Lamberson	Prothy,	Lewis Sand. Co.,	363	83
Lingo	Derrick ^{Att.}	Lingo Holding Corp.,	363	121
Lingo	Derrick ^{Att.}	Thomson, Inc.,	365	137
Littleton	Daniel H.C. ^{Att.}	Greenbury Dennis, ^{Att.}	366	546
Littleton	Daniel H.C. ^{Att.}	Barbara Fisher Lawrence,	367	24
Layton, Daniel J. Jr., atty-in-fact.		Milton S. Yerkes,	367	425
Layton, Daniel J. Jr., atty-in-fact.		Milton S. Yerkes,	367	425
Layson, Prothy C. Montgomery		Hoyt H. Hitchens, ^{Att.}	368	336
Lemis	Prothy May,	Paul F. Richardson, ^{Att.}	369	177
Lynch	David ^{Att.}	Lyde P. Joseph,	369	337
Lynch	David ^{Att.}	Margaret Francis Kelle, ^{Att.}	370	46
Lynch	David ^{Att.}	Eli F. Pepper.	370	210
Lynch	David ^{Att.}	Frank Cooper.	370	346
Layton, Jr.	Daniel J. ^(marriage of Layton & Moore)	Arthur S. Manney	370	359
Layton, Daniel J. Sr. & Jr., atty-in-fact.		Preston A. Dinal,	370	376
Layton, Daniel J. Sr. & Jr., atty-in-fact.		Preston A. Dinal,	370	376
Littleton, ^(marriage of Littleton & Moore)	Daniel H.C. ^{Att.}	John S. Cannon, ^{Att.}	371	3
Layton, Sr. & Jr., atty-in-fact.		Errett L. Geller, ^{Att.}	371	4
Layton, Daniel J. Sr. & Jr., atty-in-fact.		Errett L. Geller, ^{Att.}	371	4
Littleton	Daniel H.C. ^{Att.}	George H. Groley, ^{Att.}	371	58
Littleton	Daniel H.C. ^{Att.}	Commissioners of Taxes,	371	308
Lee	P. Preston ^{Att.}	Howard E. Larrimore, ^{Att.}	371	423
Layton, Daniel J. Sr. & Jr., atty-in-fact.		David H. O'Pal.	372	60
Layton, Daniel J. Sr. & Jr., atty-in-fact.		David H. O'Pal.	372	60
Larimore, Donald ^(marriage of Larimore & Layton)		Rebb & Turner, Inc.,	372	211
Lynch	David ^{Att.}	Greenbury Massey, ^{Att.}	372	298
Lynch	David ^{Att.}	Lyde P. Joseph.	373	194
Littleton	Daniel H.C. ^{Att.}	Thomas A. Warbridge,	373	215
Layton	Daniel J. ^{Att.}	George E. Hopkins, Jr. ^{Att.}	373	537
Lynch	David H. ^{Att.}	Harvey C. Melson, ^{Att.}	375	377
Littleton	Daniel H.C. ^{Att.}	William S. Ling,	376	160
Lynch	David H. ^{Att.}	Allice J. Collins, ^{Att.}	376	500
Layton	Daniel J. ^{"Trustee"}	Harold O. Vickers, ^{Att.}	377	78

AND 974

GRANTOR	To	GRANTEE	Book	Page
Lynch	David G. 1st	Rise S. Collins, 1st	377	419
Lynch	John E. 1st	Rebecca Susst Wheatley,	380	12
Lynch	David G. 1st	Carlton C. Mitchell, 1st	380	283
Littleton	Daniel H. 1st	William S. Fisher, 1st	380	528
Lynch	David G. 1st	Winnbury Macy, 1st	381	385
Lynch	David G. 1st	Errett Mitchell, 1st	383	18
Littleton	Daniel H. 1st	Anthony M. Leguia, 1st	383	204
Lynch	Daniel J. Jr.	Bonnie S. Stevens, 1st	383	272
Lynch	Daniel J. Jr.	Calph L. Bunnell, 1st	384	448
Littleton	Daniel H. 1st	William J. Austin, 1st	384	586
Lynch	Sora C.	Siavare Trust Light Co.	379	475
Lynch	Daniel J. Jr.	Michel M. Healy, 1st	386	79
Lynch	Daniel J. Jr.	George Robert Cole, 1st	386	101
Lynch	Daniel J. Jr.	Roland S. Brauchamp,	386	133
Lynch	Daniel J. Jr.	Cluster S. Fritz,	386	277
Lynch	David G. 1st	Thomas M. Rogers, 1st	387	69
Lynch	Daniel J. Jr.	Sarah Proper Brauchamp,	387	307
Lynch	David G. 1st	Errett C. Mitchell, 1st	388	424
Lynch	Daniel J. 1st	Jemell P. Jones,	392	153
Littleton	Daniel H. 1st	William H. Puttman, 1st	392	234
Lynch	David G. 1st	Robert James Mitchell, 1st	392	522
Lynch	David G. 1st	Margaret Francis Hall,	393	12
Lynch	David G. 1st	Errett C. Mitchell, 1st	393	57
Littleton	Daniel H. 1st	William H. Puttman, 1st	393	101
Lynch	Leola M. 1st	Leola M. Lome,	393	157
Lynch	David G. 1st	Robert James Mitchell, 1st	393	230
Lynch	Daniel J. 1st	Howard W. Smith, 1st	395	323
Lowe	Deborah H. 1st	Audrey S. Parker	396	484
Lowe	Delbert W. 1st	Audley S. Parker	396	484
Lynch	Daniel J. 1st	The Laurel House, Inc.	397	249
Lynch	Daniel J. 1st	Jackson Reynolds Jackson	397	418
Locklaw	Daniel A. 1st	John C. Pruitt Jr., 1st	398	17
Littleton	Daniel H. 1st	John L. Olson, 1st	398	47
Lang	Brothy Rogers	Anna K. Hudson	398	294
Lynch	Daniel J. 1st	William S. Bean, Jr., 1st	399	17
Lynch	Daniel J. 1st	Bertie Norman Shockley	399	177
Lynch	Relia, 1st	Joseph S. Madara, 1st	400	83
Lynch	Daniel J. Jr.	Carl S. Robinson, 1st	401	138
Lecater	Daniel H. 1st	Randolph S. Lecater, 1st	403	31
Lynch	Daniel J. Jr.	Marvin G. Bradley, 1st	404	349

GRANTOR	To	GRANTEE	Book	Page
Lynch.	David W. ^{et al}	Harvey G. Melson. ^{et al}	404	366
Lynch.	David W. ^{et al}	Harvey G. Melson. ^{et al}	404	369
Littleton.	Daniel H. C. ^{et al}	Frank Surowiecki	406	339
Le Kites.	Belbert Paul ^{et al}	Milford Trust Co.	407	60
Littleton.	Daniel H. C. ^{et al}	William J. Austin. ^{et al}	407	137
Lewis.	Margaret M. ^{et al}	James E. Cullen. ^{et al}	407	408
Layton.	Daniel J. ^{et al}	Ferwick Island Co.	409	334
Le Kites.	Belbert Paul ^{et al}	Milford Trust Company	409	434
Le Kites.	Belbert Paul ^{et al}	Wilson W. Webb. ^{et al}	410	274
Lynch.	Doris E. ^{et al}	Walter E. Horsey. ^{et al}	411	68
Le Kites.	Belbert Paul ^{et al}	Montellen J. Webb. ^{et al}	411	209
Le Kites.	Belbert Paul ^{et al}	Ellendale Excelsior Co. ^{et al}	411	221
Littleton.	Daniel H. C. ^{et al}	Bayard V. Coulter. ^{et al}	412	374
Littleton.	Daniel H. C. ^{et al}	Abner Knick. ^{et al}	414	108
Layton.	Daniel J. ^{et al}	Cora Wick Faulkner. ^{et al}	415	319
Layton.	Daniel J. ^{et al}	Thomas R. Purnell. ^{et al}	415	338
Layton.	Daniel J. ^{et al}	Douglas H. Cooper	415	438
Lovejoy.	David Nolan ^{et al}	Martin L. Givens. ^{et al}	415	449
Lovejoy.	David ^{et al}	Martin L. Givens. ^{et al}	415	449
Lovejoy.	David Nolan ^{et al}	Thelma Lovejoy	415	451
Lecates.	Daniel H. C. ^{et al}	Randolph L. Lecates. ^{et al}	420	348
Littleton.	Daniel H. C. ^{et al}	Louise Paynter	423	207
Littleton.	Daniel H. C. ^{et al}	Orma B. Wegemast	423	215
Littleton.	Daniel H. C. ^{et al}	James E. Vickers. ^{et al}	423	579
Larmore.	Donald L. ^{et al}	Floyd M. Johnson. ^{et al}	424	18
Loomis.	Dallett H. ^{et al}	Orwin R. Murray	425	374
Lynch.	Doris E. ^{et al}	Elwood Clark	425	516
Lynch.	Doris E. ^{et al}	Herschel Hudson ^{et al}	425	537
Layton.	Daniel J. ^{et al}	Mary H. Townsend. ^{et al}	426	39
Layton.	Daniel J. ^{et al}	Marie J. Stevenson. ^{et al}	426	56
Lynch.	Mrs. Dala ^{et al}	David N. Silks	426	478
Littleton.	Daniel H. C. ^{et al}	Orma B. Wegemast	427	125
Littleton.	Daniel H. C. ^{et al}	Frank Shapiro	427	127
Littleton.	Daniel H. C. ^{et al}	Williams H. Prettyman. ^{et al}	427	287
Layton.	Daniel J. ^{et al}	Caleb R. Layton III	427	401
Layton.	Daniel J. ^{et al}	Daniel J. Layton, Jr.	427	437
Layton.	Daniel J. ^{et al}	Allyn Corporation	429	262
Linn.	Prothy G. ^{et al}	Frank E. Smith. ^{et al}		

1200V4

GRANTOR

To

GRANTEE

Book Page

BLANK
PAGE

GRANTOR	To	GRANTEE	Book	Page
Lofland	Elias et ux	Rubin	Heavel	29 330
Lank	Elzey	John	Hood	31 117
Le bat	Ebenzer et ux	Gustavus	Le bat	31 186
Low	Eleanor et al	Henry	Bacon	31 215
Le bat	Ebenzer et ux	Augustine	Le bat	31 312
Layton	Ellipandra	Nathan	Hellins	31 442
Lofland	Elias et ux	William	Kendrick	32 42
Long	Eber	Zeno	Long	33 494
Lofland	Elias et ux	George	Palmer	34 7
Lewis	Edward	Isaac	Lannon et al	34 168
Lecat	Ebenzer et ux	Leonard	Hasting	34 23
Ledenum	Ebenzer et ux	Huitt	Ross	35 95
Lecat	Ebenzer et al	George	Parker	36 232
Laws	Elijah	Sylvester	Deputy	37 386
Lecatt	Ebenzer et ux	Leonard	Hastings	38 51
Lynch	Edward D.	Joseph J.	Lynch	38 359
Lynch	Edward et ux	Joseph J.	Lynch	38 361
Lofland	Eisa et ux	Trus. Wesley M. E. Church		40 1
Lynch	Edward et al	Joseph	Morris	40 141
Lofland	Elias et al	Spicer	Warren	41 391
Lofland	Elias et ux	Jones	Ellisworth	41 457
Lofland	Elias et al	James	Lofland	43 186
Long	Eber et ux	Isaac	McKabe	43 311
Long	Eber et ux	James	Hickman	43 482
Lofland	Elias et al	Nutter	Lofland	44 80
Le bat	Ebenzer et ux	Jacob	Morris	44 87
Lofland	Elizabeth et ux	John J.	Morris	48 136
Lynch	Edward et ux	Eber	Long	49 11
Long	Elias et al	Kendal	Doraven	49 95
Long	Elizabeth	Manaen	Gunn	49 115
Le bat	Ebenzer et ux	Lannon	Lank	58 53
Lingo	Elisha et al	Jesse	Ling et al	51 251
Lynch	Ezekiel et al	Ebe	Walter	52 210
Lofland	Elias	Steven	Warren	57 46
Linch	Eli et ux	Nathan	Linch	57 537
Linch	Eli et ux	Nathan	Linch	57 538
Lecat	Ebenzer	John	Hirman	58 35
Lynch	Elizabeth et al	Isaiah	Lynch et al	60 172
Long	Elisha et ux	John	Bishop et al	60 192
Long	Elisha et ux	Josiah J.	Delby	60 193

GRANTOR	To	GRANTEE	Book	Page
Long	Elisha	Robert	Campbell	60 270
Lecates	Elijah et ux	Winder H.	Hastings et al	60 374
Lofland	Elias	Sarah M.	Dickerson	63 482
Lingo	Eleanor D. (w.)	Benjamin D.	Wharton	64 263
Lingo	Edward W. et al	Louder W.	Hearn	66 162
Lingo	Edward W. et al	Mines	Johnson	66 163
Lynch	Ezekiel et ux	John D.	Lynch	67 416
Layton	Eli T. et ux	William B.	Layton et al	68 197
Layton	Elizabeth et al	James W.	Layton	68 199
Lynch	Ezekiel W. et al	Edward W. D.	Lynch	69 34
Lynch	Ezekiel W. et al	Joseph B.	Lynch	69 36
Long	Eber	Robert H.	Hudson	70 169
Lingo	Edward H. et al	Robert B.	Houston	70 356
Long	Elizabeth et al	Lambert	Campbell	74 301
Lynch	Elijah et ux	James H.	Lynch	75 278
Layton	Eli T. et ux	William E.	Burton	75 532
Lowe	Ebenzer M. et al	Samuel	Kinney	75 563
Lowe	Ebenzer M. et ux	Martin M.	Ellis	77 169
Lowe	Elijah et al	John	Lowe et al	78 131
Lea	Elizabeth R.	Curtis S.	Watson	78 232
Low	Esma et al	Samuel H.	Records	78 238
Long	Eber	Thomas H.	Holloway	78 517
Layton	Eli T. et ux	Edward W.	Houston	79 272
Layton	Elisha et al	Joseph M.	Layton	79 327
Lewis	Elizabeth	Peter	Lewis	80 12
Lingo	Erasmus M.	Lewis J.	Lingo	80 25
Loyd	Edward et ux	William E.	Rogers	80 30
Lowe	Ebenzer M. et ux	George W.	Ellis	80 321
Lynch	Elizabeth et al	Joshua J.	Lynch	81 8
Lamplugh	Ely J. et al	Trusten P.	McLoy	83 558
Lynch	Edward J. et al	Kenda?	Rickards	84 135
Lynch	Elizabeth et al	Jacob E.	Lynch	84 554
Layton	Albert W.	William	Harris	85 212
Lofland	Elias et ux	Benton H.	Johnson et al	86 56
Lofland	Erasmus M. et ux	Reuben H.	Conneill	86 184
Lofland	Elias et ux	David A.	Waltham	86 201
Lynch	Ezekiel et ux	Lambert J.	Lynch	87 36
Lynch	Elisha M. et ux	Robert H.	Mumford	87 125
Lynch	Elijah et al	Heran R.	Burton	87 339
Lynch	Elijah et ux	Edward J.	Lynch	88 287

GRANTOR	To	GRANTEE	Book	Page
Lowe	Ebenezer M. et ux	Trus. Providence W. P. Church	89	178
Lynch	Elijah et ux	Mary A. G. Dawson	92	87
Leiland	Elias et ux	Joseph S. Carey	93	508
Lowe	Ebenezer M. et ux	William S. Hitchens	94	329
Layton	Albert W. et ux	Margaret A. Cannon	95	428
Lynch	Elijah et ux	Lemuel Lynch	96	20
Lynch	Ezekiel et ux	Robert Tilgus	96	384
Lynch	Elijah et ux	Stephen Rickard	97	59
Layton	Albert W. et ux	Sarah J. Wrotter	97	88
Layton	Albert W. et ux	Adolphus A. Meanson	97	412
Lynch	Elihu M. et ux	Gardner H. Wright	98	231
Lynch	Elihu M. et ux	Thomas E. Campbell	98	236
Lynch	Elihu M. et ux	Jesse B. Littleton	98	340
Lions	Elizabeth	Thomas W. Willen	98	562
Lingo	Elijah A. et ux	William E. Lingo	99	37
Lingo	Elizabeth et ux	William E. Lingo	99	37
Lynch	Elijah et ux	Nathaniel J. Lynch	100	99
Long	Elizabeth M.	Joshua B. Johnson	100	139
Lowe	Ebenezer M. et ux	William J. Kinney	100	254
Lynch	Elihu M. et ux	Jacob Steel	101	23
Lynch	Elihu M. et ux	John W. West	101	63
Lynch	Ezekiel W. et ux	Josiah S. Hickman	101	116
Lynch	Elijah et ux	William J. Hickman	101	145
Lewis	Edward et ux	Co. H. Messick	101	200
Long	Elisha D. et ux	Leaiah W. Long	101	523
Lines	Elizabeth	John R. Records	102	40
Lank	Ella S.	Henry E. Lank	113	94
Lank	Ella S.	Joseph G. Lank et ux	113	96
Lewis	Emmus. et ux	Richard W. Cannon	113	324
Lewis	Edward et ux	George P. Hitch	114	229
Layton	Elisha et ux	Jonathan F. Baker	114	305
Leiper	Elizabeth O.	Joseph D. Truett	114	405
Layton	Elizabeth A.	John H. Layton et ux	114	480
Layton	Elijah M. et ux	Elizabeth C. Pepper	115	5
Lynch	Elihu M. et ux	James H. Warren	115	349
Layton	Elisha et ux	William R. Tubbs	116	542
Lacross	Emil et ux	Lucy L. Cross	117	28
Lynch	Elisha et ux	James H. Lynch	119	94
Lukens	Elizabeth	Riley Donovan	119	165
Layton	Albert W. et ux	Union M. C. Church at Bridgville	119	437

GRANTOR	To	GRANTEE	Book	Page
Lukens	Elizabeth	Francis	Kramer	110 27
Lynch	Elihu M. et al	Charles A.	Issacs	110 76
Lukens	Elizabeth	Robert B.	Workman	110 163
Lynch	Elijah b. et al	Peter W.	Derrickson	111 587
Leates	Olga J. et al	James H.	West	112 66
Layton	Elisha et al	George B.	Gray	112 260
Lynca	E. j. et al	Lemuel	Lynch	112 277
Lynch	Elijah et al	Stephen W.	Lynch	112 278
Long	Co. et al	William B.	Lockwood	112 563
Layton	E. shad et al	Martha J.	Miller	112 599
Lawson	Elihu et al	James D.	Morris	113 307
Lynch	Edward M. et al	Samuel J.	Gray (Sr.)	115 210
Layton	Elisha D. et al	Joseph M.	Layton	115 409
Lowe	Ebenezer M. et al	Samuel J.	Lowe	115 446
Lowe	Ebenezer M. et al	Martin M.	Ellis	116 313
Lowe	Ebenezer M. et al	George F. b.	Ellis	116 434
Lowe	Ebenezer M. et al	Henry b.	Ker	116 589
Lowe	Ebenezer M. et al	Loronia S.	Lowe	117 158
Lynch	Elijah et al	James H.	Richards	117 358
Lowe	Ep. b. et al	Annianus J.	Lowe	119 128
Leates	Elmer C. et al	James W.	Leates	119 298
Lynch	Elijah et al	Nancy W.	Williams	119 575
Lynch	Edward J. et al	John C.	Mitchell	120 155
Lowe	Ebenezer M. et al	William K. J.	Twilley	120 189
Lynch	Ezekiel et al	Aaron J.	Lynch	120 212
Lowe	Ebenezer M.	William J.	Kenney	120 275
Lynch	Elihu M. et al	Jennie	McDowell	121 275
Lowe	Ebenezer M. et al	Joseph H.	Lowe	121 318
Lynch	Elihu M. (adm.)	Levin J.	Hopkins	122 252
Lewis	Edward et al	Horace b.	Short	122 248
Lynch	Edward J. et al	Martha L.	Evans	123 43
Lynch	Ezekiel W. et al	Robert	Wilgus	123 106
Layton	Elisha D. et al	Issac J.	Gray	127 107
Lindsay	Eugene J. et al	Joseph B.	Baker	128 11
Lynch	Ezekiel et al	Aaron J.	Lynch	128 429
Layton	Elisha D. et al	Reuben	Evans	128 182
Hayd	Ezekiel W. et al	Horace b.	Edgell	132 55
Ling	Elija A.	Charles b.	Lockey	133 65
Lynch	Edward et al	Minna b.	Maxwell	134 162
Lowe	Ebenezer M. et al	Samuel J.	Lowe	134 186

GRANTOR	To	GRANTEE	Book	Page
Long	Edward W. et al	William H. Nottingham	134	304
Lowe	Ebenezer M. et al	William L. Sirman	138	21
Layton	Elisha D. et al	Sallie E. Hudson	138	385
Layton	Elisha D. et al	Abisha D. Cooper	138	460
Lloyd	Ezekiel W. et al	Henry P. Cannon	140	544
Lofland	Eliab et al	Irvine L. King	141	361
Long	Elisha D. et al	William J. Hudson	142	383
Long	Elisha D. et al	Lecta O. Long	142	394
Lowe	Ebenezer M.	William J. Lowe	143	444
Long	Eber H. et al	Edward H. Mc Cabe	143	458
Lekates	Elijah et al	Joseph H. Lekates	144	241
Lehman	Ella W.	Mary S. Windsor	144	366
Long	Eber H. et al	John H. Davidson	144	452
Long	Elisha D. et al	William F. Hudson et al	144	564
Lloyd	Ezekiel W. et al	William P. Savage	146	145
Lofland	Edward E. et al	William E. Lofland	147	92
Layton	Elisha D. et al	Elijah F. Lekates	147	248
Lingo	Edward J.	Charles T. Morris	147	554
Lynch	Edward J. et al	Daniel Tunnell	148	194
Lofland	Erasmus M. et al	Bert Tichacek	148	174
Long	Eber et al	Robert H. Stephens	148	265
Long	Eber et al	Leathem Stephens	148	268
Long	Eber et al	J. W. Long	148	270
Lynch	Edward B. et al	Charles H. Lynch	148	403
Lee	Emma et al	Charles H. Lynch	148	403
Lynch	Edward B. et al	John B. Otwell	148	492
Lee	Emma et al	John B. Otwell	148	492
Lee	Emma et al	John B. Otwell	148	508
Lynch	Edward B. et al	John B. Otwell	148	508
Lloyd	Ezekiel W. et al	Thomas J. Ober	149	7
Lynch	Edward B. et al	Charles J. Purnell	149	352
Lynch	Ezekiel W. et al	Asher Lynch	150	16
Lord	Edward et al	William J. Draper	150	112
Lofland	Edward E. et al	Eunice E. Ellis	150	267
Long	Eber et al	Joshua M. Long	151	106
Lewis	Ella C. et al	Eli W. Robbins	152	140
Lynch	Edgar L.	Aaron J. Lynch	152	292
Lynch	Elijah B. (chff)	Partman & Schreiner Brewing Co. et al	152	428
Layton	Elisha D. et al	Littleton R. Rogers	153	51
Lynch	Elijah B. (chff)	Alfred W. Powell	153	431

AID971

GRANTOR	To	GRANTEE	Book Page
Lear	E. (adm.)	James Anderson et al	153 529
Lynch	Elijah b. (Shff.)	William J. Simpson	153 550
Lynch	Elijah b. (Shff.)	Samuel J. Wilson	154 585
Lynch	Elijah b. (Shff.)	Rt. Rev. J. J. Monaghan	155 156
Lynch	Elijah b. (Shff.)	John H. Hudson	155 477
Lynch	Elijah b. (Shff.)	Joseph E. Shockey	155 479
Lynch	Elijah b. (Shff.)	James E. Moore	155 482
Lynch	Elias b. (Shff.)	William J. Moore	156 95
Lynch	Elijah b. (Shff.)	Lilhe M. Clark	156 150
Lynch	Elijah b. (Shff.)	Lower Natl. Bank	156 268
Lynch	Elijah b. (Shff.)	Darry B. Short	156 473
Lynch	Elijah b. (Shff.)	John W. Hall	156 481
Lynch	Elijah b. (Shff.)	Leornida W. Register	156 483
Lynch	Elijah b. (Shff.)	Wilson M. Brizard	156 543
Lynch	Elijah b. (Shff.)	William H. Knowles	156 551
Lecates	Elder F. et al	Lydia J. Lecates	156 567
Lynch	Elijah b. (Shff.)	Mary S. Dancy	157 537
Lynch	Elijah b. (Shff.)	George W. Register	157 579
Lynch	Elijah b. (Shff.)	James D. Bennett	157 580
Lynch	Elijah b. (Shff.)	Frank J. Chandler	157 585
Lynch	Elijah b. (Shff.)	John L. McKim	158 5
Lynch	Elijah b. (Shff.)	Farmers Bank	158 50
Lynch	Elijah b. (Shff.)	Farmers Bank	158 52
Lynch	Elijah b. (Shff.)	Farmers Bank	158 54
Lynch	Elijah b. (Shff.)	William H. Wilson	158 81
Lynch	Elijah b. (Shff.)	Harry W. Cannon	158 152
Lynch	Elijah b. (Shff.)	George Frank Jones	158 257
Lynch	Elijah b. (Shff.)	Annie M. Murray	158 577
Lynch	Elisha J. et al	Lavinia A. Calhoun	158 583
Lynch	Elijah b. (Shff.)	Gray & Lupton Developments	158 591
Lynch	Elijah b. (Shff.)	Raymond P. Long	159 109
Lynch	Elijah b. (Shff.)	William H. Davis	159 432
Layton	Elisha D. et al	James B. Dickerson	159 537
Lynch	Ernest et al	George O. Davidson	160 233
Lynch	Elijah b. (Shff.)	Homer Ralph Dart	160 539
Lynch	Emerson b. et al	James Long et al	161 100
Lynch	Elijah b. (Shff.)	William J. Guillen	161 283
Lynch	Elijah b. (Shff.)	Houston Perry & Co.	161 496
Lecates	Elijah F. et al	Hiram B. Dunkin	161 579
Long	Eugene et al	William H. b. Melson	161 171

126971

GRANTOR	To	GRANTEE	Book	Page
Long	Edward D. et al	William H. C. Melson	161	171
Long	Everett et al	Walter L. Brasure	162	199
Long	Eber S. et al	Stephen H. Long	162	334
Lynch	Elijah H. et al	Peter R. Daisey	162	493
Long	Eber S. et al	John G. Farnsworth et al	163	98
Lark	Edgar W. et al	George B. Hunter	164	193
Lark	Edgar W. et al	Samuel J. Wilson	164	220
Long	Elisha D. et al	Elton Williams	164	412
Lack	Ella P. et al	Mitchell Swiggett	164	582
Lack	Ella P. et al	John S. Crettyman	165	220
Lynch	Elijah L. (Huff)	Charles W. Jones	165	475
Lloyd	Ezekiel W. et al	Herman Ballaway	166	66
Lloyd	Ezekiel W. et al	Thomas A. Johnson	166	308
Lloyd	Ezekiel W. et al	Thomas P. Morris	167	378
Lynch	Elihu M. et al	David H. Godwin	168	101
Lynch	Ezekiel et al	William D. Hudson	168	225
Long	Edward L. et al	Manana F. Lynch	168	496
Lofland	Ella M. et al	William D. Smith	168	580
Lofland	Ella M. et al	William D. Smith	168	583
Lofland	Ella M. et al	John F. Smith	168	585
Lofland	Ella M. et al	Amanda J. Short	168	588
Lofland	Ella M. et al	Ida K. Anderson	168	590
Lofland	Ella M. et al	Sheppard M. Isaac	169	303
Lindsay	Ed. L. et al	Elizabeth Williams	170	49
Lynch	Elijah L. (Huff)	Margaret R. Curnell	170	65
Lynch	Elijah L.	Almerion J. Benson et al	170	67
Lloyd	Ezekiel W. et al	William P. Savage	170	210
Lynch	Elihu M. et al	Linford P. Faucett	170	220
Long	Ira B. et al	Jennie Crettyman	171	295
Lack	Ella P. et al	Wilson W. Vineyard	170	455
Legates	Elijah E. et al	Isaac P. Bonaway	170	527
Lloyd	Ezekiel W. et al	David E. Lloyd	173	81
Lynch	Elijah L. (Huff)	Frances D. Kuse	173	101
Lynch	Elijah L. (Huff)	Landreth L. Layton	173	140
Lynch	Elijah L. (Huff)	Alfred L. Barton	173	521
Long	Eber, et al	Parker Hudson	174	313
Lynch	Edward J. et al	Paul J. Scott	175	60
Legates	E. Frank et al	George J. Jones	175	119
Legates	E. Frank et al	Isaac W. German	175	121
Long	Elisha D. et al	Georg. H. Mc Gee	176	128

GRANTOR	To	GRANTEE	Book	Page
Lathbury	Edward et ux	Louis E. Lathbury	176	374
Lecates	E. Frank et ux	Orrison S. Benson et ux	179	371
Layton	Elizabeth A.	Coleman du Pont Road Inc.	180	93
L. L. d	Ezekiel W. et ux	John W. Wright	180	434
Lecates	E. Frank et ux	George W. Elliott	180	456
Lecates	E. Frank et ux	Harvey J. Stevens	180	579
Lynch	Elizabeth E.	Orlanda B. Lynch	181	11
Lynch	Elijah B. (Huff)	William W. Roach	181	565
Lekites	Elijah F. et ux	Daniel J. Murray	182	515
Lloyd	Ezekiel W. et ux	Maryland, Delaware & Virginia R.R. Co.	184	496
Lecates	E. Frank et ux	William E. Workman	185	226
Lecates	E. Frank et ux	Ira E. Phillips	185	265
Lynch	Elijah et ux	Eben A. Townsend	186	118
Lynch	Elisha J. et ux	William H. Oliphant	187	444
Lynch	Edgar L. et ux	Lordy M. Murray	188	529
Lecates	E. Frank et ux	Larry W. Lordrey	189	329
Lynch	Edward J. et ux	John A. Clogg	190	86
Lecates	Elder F. et ux	Irving Bulver	190	384
Long	Elisha et ux	Eber Long	191	389
Long	Everett et ux	Charles Barker	191	536
Layton	Ebe J. et ux	William G. Williams et ux	193	207
Lyns	Elizabeth H. et ux	Lewis W. Mustard	193	439
Lynch	Erskine et ux	Austin A. Wilgus	194	28
Long	Ethel M. et ux	Allie M. Phillips	194	183
Layton	Ebe et ux	Robins Hudson	194	267
Layton	Ebe et ux	Eber S. Long	194	270
Lynch	Edward J. et ux	Isaac L. Bennett	195	52
Lawson	Elmer H. et ux	John H. Townsend Jr.	196	500
Lofland	Ella M. et ux	John H. Truitt	198	121
Lynch	Ernest et ux	John W. Morris et ux	198	143
Layton	Elizabeth A.	Lee Murray	198	577
Long	Edward L. et ux	John H. Hudson	199	202
Lofland	Elizabeth F. et ux	Belle F. Johnson	199	582
Lecates	Elder F. et ux	Elijah B. Figg et ux	199	592
Layton	Ebe L. et ux	Sellyville Manufacturing Co.	200	109
Lynch	Elisha M.	Horace E. Johnson	200	256
Lank	Emma L. et ux	Joseph L. Street	200	286
Layton	Ebe J. et ux	Edgar B. Hudson	200	352
Lynch	Elisha M.	Coleman du Pont Road Inc.	201	99
Lake	Elmer E. et ux	Coleman du Pont Road Inc.	201	214

GRANTOR	To	GRANTEE	Book	Page
Long	Edward L. et al	George H.	Townsend	212 15
Legates	Eliza E.	Joshua W.	Blizzard	212 138
Layton	Ebe et ux	Victor E.	Simpler	212 329
Lynch	Elihu M. et al	Mary Ann	Hoodwin	213 180
Lynch	Eva K. et al	Dr. O.	Lynch	213 586
Lawson	Eliza K. et al	Zadock J.	Lawson	207 123
Lynch	Ezekiel W. et al	Bertha J.	Lynch	207 235
Long	Emma M. et al	James M.	Munnell	208 361
Lynch	Edgar L. et al	James B.	Dickerson	218 525
Lattimore	Emma S. et al	Charles W.	Townsend	209 24
Lockerman	Elizabeth K. et al	Clinton W.	Parker	219 505
Lynch	Ezekiel et ux	Wilmer S.	Evans	210 156
Long	Edward et al	Joseph E.	Guillen	210 492
Lodge	Eva et al	Delmar	Lodge	211 384
Lockerman	Elizabeth K. et al	Warren B.	Fowler	211 354
Lockerman	Elizabeth K. et al	Osin S.	Isaacs	211 377
Lockerman	E. Maud et al	Hester Colk	Cannon	211 478
Lloyd	Ezekiel W. et ux	Herman	Galaway	212 278
Long	Edward et al	Harry M.	McGabe	212 297
Lynch	Ebe W. et ux	Ezekiel H.	Banks	212 367
Lockerman	Elizabeth K. et al	Grover Cleveland Brown	Brown	212 489
Lynch	Albert W. et al	Annie E.	Heathers	212 545
Lloyd	Ezekiel W. et ux	Samuel F.	Collison	212 578
Long	Eberd. et ux	Vira	Baker	214 1
Loche	Emma C. et al	Havillah O.	Carmen et al	214 156
Lenderman	E. Harvey et ux	Goldie H.	Poynter	214 326
Lockerman	Elizabeth K. et al	Alfred H.	Leahall	214 341
Lodge	Eva	James G.	Overdale	216 24
Loper	Edgar D. et al	A. Lockman	Bradut et al	216 215
Lopus	Elizabeth et al	Emory B.	Brittingham et al	291
Lofland	Ella W. et al	Jacob W.	Montgomery et al	217 586
Littleton	Edgar H. et ux	William Philip	Short	219 47
Lodge	Edson K. et ux	James	Babe	219 249
Lockerman	Edith Maud et al	William W.	Kinder et al	220 197
Long	Elisha D. et ux	Donward H.	Hudson	220 347
Long	Elsie D. et al	Harry	Mosely	220 404
Lynch	Ezekiel et al	Mary J.	Lynch	220 586
Lofland	Elizabeth et al	Grover K.	Lynch	221 52
Lloyd	Ezekiel W. et ux	Merle F.	O'Beir	221 273
Long	Everett et ux	Furman B.	Long et al	222 80

GRANTOR		To	GRANTEE	Book	Page
Lofland	Estella et al	Joseph M.	Lank et al	222	190
Layton	Ebe T. et al	John	Polite	223	233
Lidstone	Eli et al	Robert	Mackay et al	223	292
Lockerman	Edith M. et al	Ida M.	Parker	224	214
Lang	Ernest E. et al	Huston	Barber & Co.	224	295
Lank	Emma L.	Joseph L.	Street	224	397
Lank	Emma L.	Francis H.	Graves	224	584
Lodge	Edson b. et al	Eugene R.	Farrow	228	597
Lynch	Carnest et al	Elwood L.	Westcoat	229	86
Lingo	Elmer et al	Frank b.	Lingo et al	231	117
Lingo	Elmer P. et al	Frank b.	Lingo et al	231	121
Lank	Emma L.	William J.	Carson	231	234
Lockerman	Elizabeth et al	Lewis W.	Richards	231	18
Lewis	Evangelina et al	Joseph L.	Galbourn	231	228
Lynch	Edgar L. et al	Lawrence W.	Lynch	231	377
Lank	Ella M.	Raymond M.	Lank	235	334
Lake	Elmer E.	Lillie J.	Lake	236	141
Lloyd	Ezekiel et al	William	Frank et al	236	162
Lingo	Elizabeth M. et al	Robert B.	Black	236	380
Lecates	Elder et al	Bennett L.	Bradley	239	288
Lloyd	E.W. et al	George L.	Speedman et al	239	555
Song	Everett et al	Burton b.	Hudson	240	166
Lank	Emma L. et al	State of	Delaware	241	66
Lambden	Everett S.	Rev Benjamin	Wanew et al	242	138
Lambden	Everett S.	Hazel M.	Oratt	242	347
Lynch	Elizabeth et al	Harry R.	Hunt et al	242	391
Lynch	Elmer W. et al	Harry R.	Hunt et al	242	391
Long	Eber H. et al	Joseph	Bunting	243	595
Lambden	Everett S.	William J.	Hobbs et al	244	48
Lynch	Edgar L. et al	Bryan	Lynch	244	138
Lynch	Elihu M.	Elihu H.	Lynch	245	156
Long	Elihu D. et al	Paul J.	Scott	245	397
Lank	Elijah H. et al	Frank E.	Lynch	245	528
Long	Emma W. et al	Mary M.	Fleetwood	246	115
Lodge	Edson b. et al	Lola L.	Wilson	246	194
Livrence	Edgar H. et al	George W. K.	Forest	246	279
Lodge	Edson b. et al	Lizzie G.	Knapp	246	530
Long	Everett V. et al	State of	Delaware	247	142
Lynch	Emma b.	Everett J.	Wilgus	247	387
Lingo	Emma E. et al	Joseph b.	Lingo et al	247	578
Lingo	Edgar B. et al	Joseph b.	Lingo et al	247	578

GRANTOR	To	GRANTEE	Book	Page
Long	Edward L. et al	Samuel E. Crowley	248	87
Lynch	Elijah b. et al	Ernest J. Williams et al	248	415
Long	Ethel M. et al	Harry A. Godwin	248	437
Long	Ernest S. et al	Alfred Jefferson	248	497
Lambden	Everett S.	Lara R. Littleton	249	318
Layton	Ebe J. et al	William J. Gray et al	251	372
Lewis	Emory et al	Elizabeth Baker	254	113
Lockerman	Edith Maud et al	Amalfitano Fortunato	256	49
Lank	Elizabeth Emma et al	George H. Figg et al	257	113
Lank	Elijah H. et al	Frank E. Lynch Jr.	257	261
Lathbury	Everett b. et al	State of Delaware	258	64
Lofland	Ella M. et al	William L. Lord	258	528
Lynch	Albert W. et al	George M. Hudson et al	258	585
Littleton	Elmer b. et al	George S. Twilley	259	270
Long	Everett et al	Raymond E. Hickman	259	484
Lynns	Elizabeth R. et al	Thomas R. Ingram	261	51
Lynch	Edward H. et al	Frank E. Lynch Jr.	261	468
Long	Everett et al	John H. Long	261	484
Long	Everett et al	Elihu W. Bryan	261	288
Lloyd	Ezekiel W. et al	Alva B. Obier	261	404
Littleton	Emma J. Admr.	Mary b. Evans	261	429
Long	Everett et al	Audrey L. Sheppard	261	566
Long	Everett, admr.	Eastern Shore Post Office	263	429
Littleton	Elmer b. et al	State of Delaware	264	15
Lynch	Elijah H. et al	State of Delaware	264	63
Long	Edward L. et al	Lula b. Lynch	265	94
Lank	Eliu R. Springer et al	Arthur W. Ellis	265	152
Lank	Eliu R. Springer et al	Arthur W. Ellis	265	156
Lynch	Elijah b. et al	Lewis J. Bunting	265	230
Le Compte	Eva Maud et al	Laura W. Stephens	265	365
Lynch	Elijah b. et al	State of Delaware	266	283
Lank	Elizabeth Emma et al	Charles L. Colindaniel	268	112
Littleton	Elmer b. et al	Rufus G. Elliott	268	482
Long	Edward L. et al	Herman C. Long	269	26
Lynch	Elton L. et al	State of Delaware	269	173
Long	Elisha D. et al	Anna Eliza Law	270	366
Lynch	Ezekiel et al	Arthur J. Isaacs et al	271	179
Lynch	Emma et al	Harold Lynch et al	271	584
Lynch	E. W. et al	Harold Lynch et al	271	584
Lynch	Edmund B. et al	Harold Lynch et al	271	584

12697A

(assignment)

U

GRANTOR	To	GRANTEE	Book Page
Lank	Edwin et al	Charles Wolfe Collins et al	272 252
Lynch	Elijah H et al	Elijah W. Stevens	272 441
Lynch	Elihu N. et al	William W. Lynch et al	273 188
Long	Edward L et al	Daniel W. Shockley	274 291
Lernard	Beton M	Leonia B. Courtis	275 364
Lynch	Elijah of L. et al	State of Delaware	276 181
Hiltleton	Emer et al	State of Delaware	276 241
Amkey	E.M.R. et al	State of Delaware	276 443
Lloyd	Ezekiel W. et al	Matthew E. Russell et al	277 291
Lynch	Ezekiel of L. et al	Thomas Gray et al	278 23
Lynch	Emma et al	Harry W. Lynch	278 342
Lynch	E. W. et al	Harry W. Lynch	278 342
Lynch	Edward B.	Harry W. Lynch	278 342
Lyns	Elizabeth H. et al	Granville O. Bryan	279 373
Layfield	Emer et al	Lovey K. Long	280 213
Lynch	Edna K. et al	Florence Wilson	281 390
Lakemura	Ella et al	Alfred J. Kay et al	281 86
Long	Emma Howard et al	James B. Lockwood	281 165
Layfield	Eligood et al	Florence O. Adkins et al	284 82
Lewis	Edward E. et al	Harry L. Lewis	284 480
Levan	Ella M. et al	J. Dudley Walker et al	284 570
Levan	Ella M. et al	Scott Evans et al	284 577
Lord	Edward et al	Lorenzo Schlobach	285 62
Layton	Emma K.	Frank W. Layton	286 143
Loper	Edgar et al	Noah A. Loper	286 381
Layman	Eari J. et al	Ethel Outten Reynolds	286 427
Lynch	Elijah S. et al	Roland W. Beauchamp	286 528
Lake	Earl et al	State of Delaware	287 2
Lynch	Emma S.	State of Delaware	287 92
Lake	Emer E. et al	State of Delaware	287 272
Lockerman	Elizabeth et al	State of Delaware	287 544
Long	Everett et al	State of Delaware	287 683
Lynch	Elwood et al	Horace S. Webb	288 68
Lank	Edgar W. et al	Joseph W. Lank	289 11
Long	Everett et al	Rachel W. Liver	289 272
Long	Everett et al	E. W. Bryan	289 277
Lindale	Eva E. et al	Houston White Co.	289 483
Lloyd	Elwood	Allen W. Simpson et al	289 520
Lynch	Elwood S.	Atlantic Refining Co.	290 60
Lynch	Elwood et al	Oliver H. Lynch et al	290 287
Lindale	Eva E. et al	Henry W. D. Bennett et al	290 386

GRANTOR	To	GRANTEE	Book	Page
Lindale	Eva E. et ux	William J. Waller	290	392
Lathbury	Emma	Samuel E. Cooper	291	437
Lingo	Elizabeth M.	Joseph W. Black	291	305
Lank	Elizabeth et al	State of Delaware	292	117
Lingo	Elizabeth M. et al	Joseph L. Lingo	294	116
Lynch	Albert W. et ux	Frederick P. Whitney et ux	294	150
Lloyd	Ezekiel W.	Goatee S. Brown et ux	294	192
Lynch	Elizabeth H. et al	Arrie H. Evans et al	294	465
Lingo	E. Virginia	Hettie Jane Lingo	294	470
Lord	Edwin P. et ux	The Cleveland Petroleum Corp.	295	299
Lynch	E. L. et ux	The Cleveland Petroleum Corp.	295	301
Lewis	Edward E. et al	Edwood F. Nelson	296	353
Long	Edward et al	William M. Long	296	448
Long	Edward et al	Walter M. Long	296	457
Lardmore	Edna P. et al	Winfield Scott Jr.	296	590
Lattimore	Emma S.	Helen L. Speare	297	172
Long	Everett, et ux	Town of Frankford	298	167
Long	Estella M. et al	A. Edward Stevens	298	219
Long	Eber, et al	Armwell E. Long	298	304
Lynch	Elizabeth A. et al	Vernon Lynch, et ux	298	542
Long	Edward, et al	W. D. Bladie	300	343
Lank	Emma S. et al	Franklin C. Maull	301	183
Lamkey	Ernest M. et al	Earl M. Tull, et al	301	310
Leaverton	Euphemia C. et al	Gertrude Gible	301	376
Long	Edward, et al	J. H. Hudson	301	429
Long	Edward, et al	Ottie J. Baker	301	580
Lynch	Elwood	Standard Oil Co.	302	316
Lodge	Edson C.	Margaret S. Sterck	303	228
Lank	Emma S. et al	Letitia Lank	303	410
Long	Edward, et al	Nellie B. Hill	303	538
Lloyd	Ezekiel W.	Frederick H. Gott, et ux	303	555
Layton	Eve J. et ux	Nellie Stoddard, Klett	303	576
Long	Edward, et al	J. Conn Scott	304	17
Lynch	Elizabeth	George Metackl, et al	304	579
Lynch	Estlin S., et al	Florence Helm, et ux	305	337
Long	Esther M., et al	Asher F. Long	305	440
Lynch	Elwood A., et ux	Bonard D. Moore, et ux	306	466
Lynch	Elwood A., et ux	Elizabeth Lynch	306	523
Long	Edward et al	J. Conn Scott	307	273
Lingo	Elizabeth M. et al	State of Delaware	299	372

AAND974

GRANTOR	To	GRANTEE	Book	Page	
Kathbury	Emma J. et al	United States of America	308	260	
Lynch	Edna E. (widow)	Oscar A. Bunting, et al	309	311	
Leat	Edward C. et al	Elta Giles Kelle, et al	309	319	
Lynch	Edward A. et al	Helen A. Lynch	311	2	
Long	Edward, et al	Sammi J. Bunting, Jr., et al	311	378	
Lalton	Emma K.	George C. W. Evans, et al	313	358	
Lynch	Effe M., et al	L. Wash Collins, et al	313	429	
Lingo	Elizabeth M., et al	Maxwell H. Kohl, et al	313	479	
Lynch	Eva B., et al	Greenwood Volunteer Fire Co. No. 1	313	602	
Long	Edward, et al	Shewell M. Stevens	314	263	
Faulkney	Ernest M. R.	The Town of Seaford	315	102	
Faulk	Edgar W. et al	Alena Burtow	315	426	
Faulk, Elsie R.	Sprenge, et al	Genevieve J. Purves	315	459	
Fynch	Edward, et al	Charles J. Lynch, et al	316	260	
Fuch	Elizabeth E. et al	E. J. DuVant	De Nemours Co	316	377
Fuch	Edward J. et al	E. J. DuVant	De Nemours Co	316	377
Fuch	Emma M. et al	E. J. DuVant	De Nemours Co	316	377
Fuch	Eva B. et al	E. J. DuVant	De Nemours Co	316	377
Fynch	Ebe W. et al	George M. Ellis, et al	316	490	
Fynch	Ezekiel, et al	Robert E. Wilgus	311	223	
Fingl	Anna, et al	Leonard A. Willey, et al	317	411	
Fingl	Anna, et al	Richard Willey	317	413	
Fingl	Edward, et al	Shewell M. Stevens	318	259	
Finnicall	Edmund J.	Jacob W. Hudson	318	370	
Fynch	Edward J. et al	Standard Oil Co. of N. J.	318	400	
Floyd	Ezekiel, et al	William H. Chambers	318	527	
Fynch	Eva B. et al	Ida C. Swain	318	585	
Fingo	Elizabeth M. et al	Charles S. Veasey	320	363	
Fynch	Ebe W.	State of Delaware	320	412	
Fekites	Elijah J. et al	Harry S. Fekites	320	571	
Fing	Ebe - et al	Eastern Shore Pub. Ser. Co.	321	314	
Floyd	Elma, et al	Merle Ober	321	424	
Fing	Esther M. et al	James Owen Scott	322	118	
Finnicall	Edward J. et al	George A. Wickman, et al	322	388	
Fynch	Ebe W.	State of Delaware	322	400	
Fuch	Emma S. et al	Pauline S. Hayward	324	39	
Felliston	Edgar H. et al	Robert S. Quinn	325	147	
Faulk, Ed.	Anna	James Thomas Luckford	325	568	
Fing	Elizabeth E. et al	State of Delaware	325	483	
Fing	Ernest, et al	State of Delaware	325	483	

GRANTOR	To	GRANTEE	Book	Page
Long	Edward, stat.	Dr. Patton, Bladen	326	11
of air.	Emory, stat.	Alroy	326	71
Lynch.	Elijah, stat.	Edward A. Lynch, stat.	326	266
Long.	Esther, M. stat.	Frank A. Holloway, stat.	327	282
of Bryd.	Erskine W. ind. stat.	Oliver D. Spicer, stat.	327	327
Lynch	Elijah S.	Alfred L. Lynch.	327	457
of Wick.	Ed M. ind. stat.	Cyrus Parker Wheatley.	328	200
of Hugo	Elijah M. ind. stat.	Traper Lanning Co.	328	288
Lynch.	Eva B. ind. stat.	Paul E. Wilkins	328	433
of one.	Edua.	Leonard Harrington, stat.	328	488
Lanky	Ernest M. A. stat.	Walter L. Linnay.	328	489
Lynch.	Ebe C.	State of Delaware	328	491
Legate.	Edward B. stat.	Elijah H. Lowe.	329	254
Long.	Edward, stat.	Eastern Shore Pub. Ser. Co.	330	395
Lynch.	Eva B. stat.	Clarence M. Spanish.	331	3
of one.	Elijah S. stat.	Miffred Special School District	331	4
of Legate.	E. Frank, "Exp"	Annuit	331	421
Long.	Esther M. stat.	Asher F. Long	331	1121
Lynch.	Ernest, stat.	Blanch Lynch Baynum	331	364
Lynch.	Ernest, stat.	J. S. Townsend, Jr., Co.	331	394
Long	Edward, stat.	Eastern Shore Public Service Co.	331	400
Lynch.	Eva B. stat.	Town of Greenwood	332	151
of Hugo	Elijah M. ind. stat.	Lillie M. Louden,	333	168
of Layfield.	Edwin stat.	Eastern Shore Pub. Ser. Co.	333	447
Lynch.	Ebe C.	State of Delaware	334	218
of Greenwood	Edith, ind. stat.	Hattie Miller,	334	472
Lynch.	Ethel, ind. stat.	Hattie Miller,	334	472
Long.	Elice, stat.	Carl E. Turnell.	334	487
Long.	Elice, stat.	A. Ernst, ind.	336	530
Long.	Edward, stat.	Ethel D. Hudson	336	377
of Hugo.	Edward C. ind. stat.	Edson S. Lodge, Jr.,	336	533
Long.	Elice, stat.	James Lacey.	337	91
of Long.	Edward, stat.	Laura H. Long.	337	149
of Hites.	E. Frank, stat.	Alfred L. Lynch.	337	498
Lynch.	Elijah H. ind. stat.	August C. Lynch, ind.	337	540
of Hugo.	Elijah M. ind. stat.	Charles A. Hugo.	339	567
of Hites.	Ella May, ind. stat.	Leslie C. Chase	340	171
Lynch.	Ethel H. ind. stat.	Paul E. Wilkins.	340	204
Long.	Everett, stat.	Geo. H. Trutt.	341	7
of one.	Edua M.	Joshua S. Carr.	341	43

AAD974

GRANTOR	To	GRANTEE	Book	Page
5/1/70	Wm. M. King	William M. King	341	59
7/1/70	Wm. M. King	William M. King	341	126
7/1/70	Wm. M. King	Wm. M. King	341	287
7/1/70	Wm. M. King	Wm. M. King	341	301
7/1/70	Wm. M. King	Wm. M. King	341	549
7/1/70	Wm. M. King	Wm. M. King	341	565
7/1/70	Wm. M. King	Wm. M. King	342	259
7/1/70	Wm. M. King	Wm. M. King	342	392
7/1/70	Wm. M. King	Wm. M. King	342	423
7/1/70	Wm. M. King	Wm. M. King	342	535
7/1/70	Wm. M. King	Wm. M. King	342	590
7/1/70	Wm. M. King	Wm. M. King	344	298
7/1/70	Wm. M. King	Wm. M. King	345	66
7/1/70	Wm. M. King	Wm. M. King	346	449
7/1/70	Wm. M. King	Wm. M. King	355	121
7/1/70	Wm. M. King	Wm. M. King	355	143
7/1/70	Wm. M. King	Wm. M. King	355	223
7/1/70	Wm. M. King	Wm. M. King	355	291
7/1/70	Wm. M. King	Wm. M. King	355	319
7/1/70	Wm. M. King	Wm. M. King	355	501
7/1/70	Wm. M. King	Wm. M. King	355	590
7/1/70	Wm. M. King	Wm. M. King	347	165
7/1/70	Wm. M. King	Wm. M. King	347	280
7/1/70	Wm. M. King	Wm. M. King	347	293
7/1/70	Wm. M. King	Wm. M. King	347	318
7/1/70	Wm. M. King	Wm. M. King	348	300
7/1/70	Wm. M. King	Wm. M. King	348	349
7/1/70	Wm. M. King	Wm. M. King	348	565
7/1/70	Wm. M. King	Wm. M. King	348	587
7/1/70	Wm. M. King	Wm. M. King	349	562
7/1/70	Wm. M. King	Wm. M. King	349	562
7/1/70	Wm. M. King	Wm. M. King	349	564
7/1/70	Wm. M. King	Wm. M. King	350	119
7/1/70	Wm. M. King	Wm. M. King	351	237
7/1/70	Wm. M. King	Wm. M. King	352	6
7/1/70	Wm. M. King	Wm. M. King	352	28
7/1/70	Wm. M. King	Wm. M. King	352	352
7/1/70	Wm. M. King	Wm. M. King	352	353
7/1/70	Wm. M. King	Wm. M. King	353	5

GRANTOR	To	GRANTEE	Book	Page
Lynch.	Eva B. st	Ella Mae Paskins.	353	206
Hittler.	Ethel st	J. S. Townsend, Jr. & Co.	353	417
Lowe.	Elsie B. st	Olie S. Johnson.	353	577
Legates.	Eva S. st	Joseph B. Wells, st	354	473
Houg.	Elsie B. st	Delaware Power & Light Co.	355	211
Hayton.	Effie G.	Robert S. Hayton, st	355	309
Hodge.	Adson C. st	William A. Wilson, st	356	5
Long.	Emma N. st	Ernie C. Hudson, st	356	388
Lowe.	Elsie M. st	Emory S. Whaley.	356	465
Labbe.	Edward st	A. Paul Lord.	357	324
Lynch.	Albert G. st	Thomas P. Lynch.	357	510
Legates.	Emma st	Walter J. Gordy, Jr. st	357	532
Layton.	Ede J. st	Delaware Rural Electric Assn.	310	335
Layton.	Effie G.	Delaware Rural Electric Assn.	310	339
Lynch.	Wood A. st	Delaware Rural Electric Assn.	310	470
Lockwood.	Ethel st	Noce J. Tingle, st	358	34
Lowe.	Elsie B. st	John W. Massey, st	358	16
Lowe.	Elsie B. st	Andrew J. Ellis.	358	127
Long.	Ernest C. st	Babe Simmons	358	184
LeCates.	Emma D. st	Elizabeth G. Lice.	358	347
LeCates.	Emma H. st	Elizabeth G. Lice.	358	347
Lloyd.	Edward st	David W. Marine.	358	546
Lekites.	Elijah S.	Harry S. Lekites, st	359	199
Lynch.	Eva B.	John McDonnell.	359	515
Lynch.	Eva B. st	Arthur H. Willey.	359	530
Lynch.	Eva B. st	Spaac G. Smith.	359	531
Luigo.	Elizabeth Martin	Harley D. Moore.	359	539
Long.	Edward st	Anderson Long.	360	459
Lynch.	Eva B. st	George H. Skridge Jr.	360	481
Lynch.	Eva B. st	Fredrick Pearson, st	360	504
Lynch.	Eva B. st	Charles O. Bradley, st	360	570
Lynch.	Eva B. st	Mary C. Street	360	576
Lynch.	Eva B. st	Norman H. Willey.	360	592
Lynch.	Eva B. st	Charles E. McMoran, st	361	427
Lynch.	Eva B. st	George H. Smith.	361	602
Long.	Estella M. st	R. S. Webster, st	362	2
Long.	Elsie st	Delaware Power & Light Co.	362	150
Layfield.	Edwrs st	Olie S. Johnson.	362	162
Laborers.	Eva	Clarence C. Layton.	362	206
Lynch.	Eva B. st	William S. Jones, st	362	272

AND 974

GRANTOR	To	GRANTEE	Book	Page
Quach.	Eva B. Stet	Alida J. Bullock	362	273
Quach.	Eva B. Stet	Charles H. Moore, st	362	298
Quach.	Eva B. Stet	Thomas C. Wiley, st	362	307
Quach.	Everett J. Stet	James Russell Quach, st	362	311
Quach.	Eva B. Stet	George H. Moore, st	362	345
Quach.	Eva B. Stet	John H. Wiley,	362	396
Quach.	Eva B. Stet	Arthur H. Wiley,	362	419
Quach.	Edmond A. Stet	Burl Curtis, John, Jr.	362	576
Quach.	Edwin, st	Edward Jones,	362	546
Quach.	Edwin, st	Otis White	363	198
Quach.	Eva B. Stet	Melvin Smith,	363	387
Quach.	Epiphial G.	John E. Lloyd, st	363	407
Quach.	Elizab. J.	Harry S. Skilton, st	364	294
Quach.	Edwin G. Stet	Thomas S. Lodge,	364	314
Quach.	Edward, st	Julia C. Markes,	364	351
Quach.	Eva B. Stet	Harry G. Borden, st	365	5
Quach.	Eva B. Stet	Thomonds, Inc.,	365	137
Quach.	Eva B. Stet	Arthur West,	365	244
Quach.	Eva B. Stet	Francis Jewell, st	365	245
Quach.	Edmond A. Stet	Joseph H. Hitch, st	366	391
Quach.	Eva B. Stet	George H. Moore, st	366	572
Quach.	Edith, st	Barbara Helen Lawrence,	367	24
Quach.	Eva B. Stet	Allen R. Craft,	367	208
Quach.	Edwin H.	Norman S. Dutt, st	367	222
Quach.	Edna J. Stet	Llanare Power & Light Co,	367	267
Quach.	Eva B. Stet	Mina H. Scordain, st	369	300
Quach.	Eva B. Stet	David Hughes, st	369	300
Quach.	Edwin, st	Otis Cole, st	369	387
Quach.	Edward G. Stet	Winfield G. Wright, st	370	57
Quach.	Everett, st	Lucus West & Inc.,	370	138
Quach.	Eva B. Stet	Clifford C. Hughes, st	370	228
Quach.	E. Edmond, st	S. Edward Casey,	370	352
Quach.	Edie, st	York G. Hill, st	371	313
Quach.	Edwin, st	Thomas C. Myers, st	371	397
Quach.	Edward, st	Llanare Power & Light Co,	372	189
Quach.	Eva B. Stet	Ella Mae Purcell, st	372	289
Quach.	Edna G.	Llanare Power & Light Co,	372	415
Quach.	Edna B. Stet	Miss S. Johnson,	373	446
Quach.	Edward H. Stet	Otis S. Johnson,	373	446
Quach.	Elizabeth	Calist M. Wright,	373	536

GRANTOR	To	GRANTEE	Book	Page
Lynch.	Edna C. ^{stat}	Archie J. Lynch	373	589
Lynch.	Eva D. ^{stat}	Patron David Moore, ^{stat}	374	72
Lynch.	Eva D. ^{stat}	Patron David Moore, ^{stat}	374	93
Lathbury.	Ernest C. ^{stat}	Ernest C. Lathbury, Jr.,	374	396
Lingo.	Ernest J.	Carlotta P. Lingo,	374	400
Lane.	Eva Hazel	William C. Short,	375	57
Lackhart.	Edward H. ^{stat}	Harry B. Roberts, ^{stat}	375	211
Lambden.	Ernest J. ^{stat}	John C. Gilkins,	375	571
Lathbury.	Edna C.	Alexander J. Swartz Jr.,	376	452
Lauk.	Edward J. ^{stat}	James C. Lloyd,	376	485
Lynch.	Ernest J. ^{stat}	Vasco Standard Oil Co.,	376	535
Lynch.	Effo M. ^{stat}	Amos H. Hudson, Jr.,	377	266
Loug.	Esther M. ^{stat}	Arthur R. Hudson,	377	388
Loug.	Elizabeth	Levin J. Harrison,	377	467
Lugo.	Ernest C. ^{stat}	Carlotta P. Lingo,	378	172
Lloyd.	Elinor W. ^{stat}	Chas. Ruth Elliott,	378	400
Lingo.	Ernest H. Jr.	State of Delaware	343	73
Lynch.	Ernest C. ^{stat}	State of Delaware	343	188
Lake.	Edna C. ^{stat}	State of Delaware	343	298
Lathbury.	Ernest C. ^{stat}	State of Delaware	343	387
Lankey.	Ernest C. M. Jr.	William F. Burton	380	177
Lathbury.	Ernest C. ^{stat}	Ernest C. Lathbury, Jr.,	380	273
Lathbury.	Ernest C. ^{stat}	Ernest C. Lathbury, Jr.,	380	275
Lynch.	Eva C. ^{stat}	Laughlin J. Lynch,	380	367
Lynch.	Eva D. ^{stat}	Eva M. Watson,	380	449
Lynch.	Edna C. ^{stat}	Quinn M. Hudson,	381	64
Lynch.	Ernest J. ^{stat}	Howard R. Pepper,	381	343
Lynchfield.	Edna C. ^{stat}	Island O. Cobb,	381	363
Litcher.	Edna J. ^{stat}	Thomas R. Curran, ^{stat}	381	409
Lynchfield.	Eva	Ernest B. Jarman, ^{stat}	381	411
Lynch.	Ernest J. ^{stat}	James C. Hunter, ^{stat}	382	535
Loug.	Ernest ^{stat}	Levens Lorne, Inc.,	383	304
Loug.	Ernest ^{stat}	Wegle Poultry Co. Inc.,	383	334
Lugo.	Elinor W. M.	Frank J. Robbins, ^{stat}	383	340
Lynch.	Ernest J. ^{stat}	Thomas Gray, ^{stat}	384	90
Lake.	Eva	Delaware Power & Light Co.,	379	52
Lefiter.	Elick	Delaware Power & Light Co.,	379	161
Lime.	Eddie C. ^{stat}	Delaware Power & Light Co.,	379	229
Lynch.	Ernest J. ^{stat}	Vallie M. Lynch	385	354

A. 1974

GRANTOR	To	GRANTEE	Book	Page
Lockett,	Edmond H. et al	Walter Konrad Irving, et al	385	503
Lingo,	Eva D.	William H. Lingo, et al	386	58
Lynch,	Eva D. et al	Helena M. Demington	386	289
Lynch,	Erano C. et al	James C. Cary, et al	387	286
Lynch,	Edmond C. et al	Esso Standard Oil Co.	387	325
Lancow,	Emma G. et al	Thomas G. Inc.,	388	501
Larimore,	Elizabeth H. et al	William C. Roach, et al	392	68
Leub,	Edwin et al	Charles H. Robinson, et al	393	20
Ling,	Ereutt S. et al	Ereutt - Ling, Jr.,	393	222
Ling,	Ereutt S. et al	Ereutt - Ling, Jr.,	393	223
Loud,	Edmond et al	Alton G. Ling,	393	499
Lloyd	Elwood M. et al	Herbert D. Larimore	395	58
Lenderman	E. Harvey et al	J. Keene Saulsbury, et al	395	281
Lingo	Eleanor et al	Atwood F. Lynch, Jr. et al	396	312
Loebe	Edwin J. et al	Audrey L. Parker	396	484
Littleton	Elmer	William C. Spanish	396	561
Lowe	Edna E.	Robert F. Cleandaniel	397	548
Lynch,	Elton L. et al	State of Delaware	390	90
Lockjaw,	Elise et al	John C. Pruitt Jr. et al	398	17
Lodge,	Edson C. et al	C. Gould Macintire et al	398	542
Lingo,	Eleanor Lynch et al	Walter W. Phillips, Jr. et al	399	156
Layfield,	Elmer et al	Jack S. Layfield et al	399	278
Lockerman,	Edith Maude	W. H. Todd, et al	399	429
Littleton,	Elmer C. et al	Margaret R. Pusey	399	448
Lord,	Elwood A. et al	Elmer Reese Twilley et al	399	453
Lekites,	Elijah F. et al	Harry Ross Watson	401	293
Lockerman,	E. Maude et al	Raymond C. Short, et al	401	336
Layfield,	Elmer et al	Sirol Schroeder	401	590
Lippman,	Emma et al	Rollie Miller, et al	404	127
Lloyd,	Elizabeth et al	Bounds Package Co.	404	158
Lynch,	Ernest, Sr.	Blanche Raynum	404	600
Lynch,	Ernest, Sr.	Blanche Anna Raynum	407	229
Lendon,	Ellen G. et al	Laurel Special School District	408	550
Lupton,	Edith Tunnell et al	Perry J. Burton, et al	409	16
Lowe,	Ethel F. et al	Edgar F. Hammond	409	437
Leyshon,	Edward S. et al	Walter G. Horsey, Jr. et al	411	68
Lingo,	Ernest Jr.	Carlotta O. Lingo	412	338
Lowrey,	Elizabeth B.	Helen B. Jaegerburg	413	119
Lupton,	Edith J. et al	Edna M. Short	413	184
Lynch,	Albert W. et al	Lyon F. Jones, et al	414	212

GRANTOR

To

GRANTEE

Book

Page

Lloyd,	Ethel ^{etal}	William J. Marvel, Jr.	414	448
Long,	Edward ^{etal}	Delaware Power & Light Co.	389	317
Long,	Edward ^{etal}	Delaware Power & Light Co.	389	315
Long,	Edward ^{etal}	Delaware Power & Light Co.	389	587
Littleton,	Elmer C. ^{etal}	State of Delaware	402	94
Lankford,	Eugene H. ^{etal}	State of Delaware	402	180
Reedies	Evelyn B. ^{etal}	Richard E. Cullen	420	50
Lowe,	Ella M. ^{etal}	Mary M. Reed	415	214
Legates,	Eva ^{etal}	Elmer Street, ^{etal}	415	218
Lloyd,	Elizabeth ^{etal}	The Nuttle Lumber & Coal Co., ^{etal}	415	479
Lobenguth,	Edward S. ^{etal}	The Island Farm, Inc.,	421	1
Lord,	Evelyn Elizabeth ^{etal}	James Kiek	416	137
Lynch,	Emory H. ^{etal}	Delaware Electric Cooperative Co.	416	248
Lynch,	Emory H. ^{etal}	William B. Morgan, Jr.	416	439
Layton,	Elizabeth ^{etal}	Arthur Dean, Betts	416	532
Lingo,	Eleanor ^{etal}	Charles B. Cannon, ^{etal}	421	74
Lingo,	Eva B. ^{etal}	Everett H. Johnson, ^{etal}	421	197
Lathbury,	Ernest E. ^{etal}	State of Delaware	418	121
Larrimore,	Ellen ^{etal}	Karlyn S. Jensen, ^{etal}	423	77
Layton,	Elmer C. ^{etal}	George W. Bates, ^{etal}	423	62
Lank,	Edwin, ^{etal}	William N. Hopkins	423	36
Lingo,	Eleanor S. ^{etal}	Delaware Power & Light Co.	405	15
Long,	Edward ^{etal}	Delaware Power & Light Co.	405	59
Long,	Edward ^{etal}	Delaware Power & Light Co.	405	106
Lione,	Eddie ^{etal}	Delaware Power & Light Co.	405	564
Lewis,	Ebie ^{etal}	Delaware Power & Light Co.	430	26
Layton,	Elmer ^{etal}	Virginia Layton	423	340
Lynch,	Albert W. ^{etal}	Delaware Power & Light Co.,	430	72
Lane,	Edmund S. ^{etal}	Austin M. McDonnell,	425	63
Lupton,	Edith May ^{etal}	Virginia S. Keller	426	557
Lanney,	Edith R. ^{etal}	Marcia S. Kersloff,	431	144
Long,	Ethel M. ^{etal}	Allie May Phillips	431	266

ADD74

276B

GRANTOR

To

GRANTEE

Book Page

BLANK
PAGE

GRANTOR	To	GRANTEE	Book	Page
Lacey	Fletcher et al	Woolsey	Burton	34 585
Lacey	Fletcher et al	Robert	Craig	41 171
Lacey	Fletcher et al	Woolsey	Burton	45 401
Lingo	Flora	Mary E.	Freeman	90 560
Lloyd	Francis A. et al	William W.	Dashill	95 307
Lynch	Frederic B. et al	Charles F.	Richards	98 463
Lauzerica	Frank et al	David	Russell	101 352
Lofland	Frank E. et al	Mark H.	Davis et al	107 509
Lynch	Frederick B.	James W.	Lynch	108 110
Lofland	Frank E. et al	George W.	Handy (Jr.)	109 421
Lynch	Frank E.	George H.	Ordery	120 29
Lynch	Frank et al	John W.	James	132 243
Lofland	Frank E. et al	William K.	Brown	132 392
Lofland	Frank E. et al	Charles J.	Holmueller	135 542
Lofland	Frank E. et al	Mary A.	Pettyman	135 562
Lofland	Frank E. et al	Frank W.	Reid	138 218
Lubker	Frederick L. et al	Franklin W.	Coenter	138 273
Lubker	Frederick L. et al	William S.	Edwards (Sr.)	139 372
Lofland	Frank E. et al	Clarence H.	Emory	140 194
Leonard	Fannie H. et al	Viva F.	Leonard	140 504
Lubker	Fred L. et al	George S.	Lubker	142 239
Lofland	Frank E. et al	George H.	Hall	142 339
Lofland	Frank E. et al	Mattha P.	Naulewan	142 487
Lofland	Frank E. et al	Hirman	Morgan	143 207
Long	Ferman B. et al	Asher B.	Murray	144 160
Long	Furman B. et al	Eddie V.	Williams	146 401
Lofland	Frederick W. et al	Margaret W.	King	148 75
Lofland	Frank E. et al	Frank W.	Reid	148 459
Lofland	Frank E. et al	Edward V.	Hendrierson	149 367
Lofland	Frank E. et al	George H.	Hall	149 369
Lockwood	Frank et al	Charles E.	Trimmou	149 559
Lofland	Frank E. et al	Jose B.	Shockley	152 164
Lockwood	Frank et al	David H.	Holland et al	152 333
Lofland	Frank E.	Frank	Gettung	153 549
Lofland	Frank E. et al	Hester A.	Wilson	154 399
Long	Fleming A. et al	Charles L.	Keen	156 533
Long	Fleming A. et al	David J.	Long	157 430
Lynch	Frank E. et al	Cornelius M.	Waller	158 39
Lankford	Frederick E.	Everett R.	Lankford	158 366
Long	Fleming A.	Elijah W.	Bunting	162 462

AAD974

GRANTOR	To	GRANTEE	Book	Page
Long	Flem. A. et al	Walter E.	Hudson	163 170
Long	Flemuel A	Orlando	Lynch	164 163
Lawson	Frank W. et al	Victus	Forskey	167 263
Lawson	Fred et al	Victus	Forskey	167 263
Long	Flemuel A. et al	Kendall M.	Goffin	167 483
Lankford	Fredrick E. et al	John E.	Hallwell	168 433
Lubker	Fredrick L. et al	George P.	Tinnell	169 582
Long	Flemuel A. et al	Fred E.	Magee	170 204
Lynch	Frank E. et al	William J.	Hastings	173 572
Lynch	Frank E. et al	Joshua J.	Hearn	175 380
Lankford	Frank C. et al	Harland E.	White	176 34
Lynch	Frank E. et al	Cornelius M.	Waller	176 546
Long	Flemuel A. et al	Guarden L.	Burbage	177 105
Lick's	Frank E. et al	Marion H.	Hearn	177 114
Long	Flemuel A. et al	James	Rodney	177 317
Lynch	Frank E. et al	United	States	178 370
Lynch	Frank E. et al	Frank A.	Robertson	179 316
Lynch	Frank E. et al	Samuel F.	Krause et al	179 381
Lynch	Frank E. et al	Walter B.	Stephens	181 132
Lynch	Frank E. et al	William S.	Parker et al	181 371
Long	Flemuel A. et al	Lora E.	Rogers	182 111
Long	Flem. A. et al	William R.	Tobbs	182 285
Lynch	Frank E. et al	Frank A.	Robertson	182 432
Lubker	Fredrick L. et al	John J.	Moneghan	185 586
Long	Furman B. et al	J. Asher	Stephens	187 214
Lynch	Fannie et al	Susan H.	Lulver	187 349
Lynch	Fannie et al	Charles E.	Lynch	187 352
Lynch	Fannie et al	Maudie E.	German	187 354
Lauderbaugh	Frank et al	John H.	Brown	187 312
Long	Flemuel A. et al	Ernest S.	Williams	188 410
Lamore	Fred et al ex	Albert	Worth	190 256
Long	Furman B. et al	Everett	Long et al	191 516
Long	Furman B. et al	Charles	Parker	191 536
Lauderbaugh	Frank et al	Emilie Rebitin	Lander	192 305
Layton	Florence M. et al	William G.	Williams et al	193 267
Long	Flemuel A. et al	Selbyville Mfg. Co.		194 343
Lubker	Fredrick L. et al	John J.	Moneghan	195 159
Lynch	Frank E. et al	Glen J.	Hastings	196 154
Lynch	Frank E. et al	Sperry E.	Lulver	197 372
Long	Furman B. et al	Armel A.	Hudson	199 23

GRANTOR	To	GRANTEE	Book	Page
Lynch	Frank E. et ux	Charles L. Traser	208	483
Long	Samuel A. et ux	William G. Long et ux	208	466
Lynch	Frank E. et ux	Harold L. Smith	208	527
Long	Samuel A. et ux	Henry Ridgely Harrington	201	488
Lynch	Frank E. et ux	Thomas H. Hastings	203	262
Lynch	Frank E. et ux	James H. White et ux	207	86
Long	Frank D. et ux	Joseph T. Hudson	208	238
Long	Turnman B. et ux	Everett Long	208	246
Lynch	Frank E. et ux	The Sillsville Bank	240	354
Long	Turnman B. et ux	David W. Betry	210	376
Leverage	Frank et ux	Thomas J. Lindsey	210	497
Lynch	Frank E. et ux	Mount Olivet M. Church	211	373
Lawson	Frank W.	Wm. Elwood Wright	211	555
Long	Samuel A.	Jardner E. Bunting et ux	211	586
Lynch	Frank E. et ux	State of Delaware	212	60
Long	Samuel A. et ux	John D. Williams et ux	212	418
Lynch	Frank E. et ux	Wrah P. Carey	212	474
Lawson	Frank W. et ux	State of Delaware	213	61
Lawson	Frank W. et ux	State of Delaware	213	62
Long	Frank E. et ux	Charles P. Messick et ux	214	448
Long	Samuel A. et ux	William R. Tubbe et ux	216	13
Lynch	Frank E. et ux	Joseph H. Lowe	216	98
Lynch	Frank E. et ux	Harold L. Smith	216	588
Lynch	Frank E. et ux	County Board of Education of Joseph B.	220	341
Lynch	Fannie et ux	Sarah L. Lowe	221	129
Long	Fred et ux	William C. Wingate	223	313
Long	Turnman B. et ux	William J. Long Jr	224	444
Subker	Fredrick et ux	William E. Walsh	228	108
Long	Turnman B. et ux	Walter W. Phillips	229	536
Located	Frank et ux	Alfred Pusey	230	129
Long	Turnman B. et ux	Charles Parker	233	94
Subker	Fredrick et ux	Edgar L. Warrington	234	43
Lofland	Fredonia B. et ux	Lewis Packing Co	234	383
Leites	Frank E. et ux	Frank G. Truitt	235	179
Lynch	Frank E. et ux	Horace B. Taylor	236	131
Subker	Fred L. et ux	Fred Burton	236	580
Lynch	Frank E. et ux	Frank E. Lynch Jr	238	62
Lynch	Frank E. Sr. et ux	Lora Leigh Stevens	240	78
Long	Samuel A. et ux	James M. Carey et ux	240	171
Lynch	Frank E. et ux	Mary A. Veasey	240	330

12691

GRANTOR	To	GRANTEE	Book	Page
Lynch	Frank E.	Elijah N. Halloway	244	378
Lynch	Frank E. et al	Norman L. Hayman	244	413
Lynch	Frank E. et al	Marquet E. Orliand	242	274
Lynch	Frank E. et al	Frank E. Lynch Jr.	242	278
Lynch	Frank E. et al	Amos Z. Lear	242	442
Lynch	Frank E. et al	Samuel N. Culver	243	124
Lynch	Frank E. et al	Fred O. Carson et al	244	332
Lynch	Frank E. et al	Rhubert R. German	244	422
Lubker	Fred L. et al	Wayland E. Hall et al	244	589
Lynch	Frank E. et al	Elijah H. Lank	248	32
Lynch	Frank E. et al	Bernia Jones	248	168
Lynch	Frank E. et al	Michael D. Francisco	249	523
Lecates	Frederick H. et al	James Emory Willey	251	38
Lynch	Frank E. et al	Daniel F. Omeal	251	429
Lynch	Frank E. et al	Howard G. Kirk	251	421
Lynch	Frank E. et al	Edward W. Lynch	253	212
Lynch	Frank et al	Frank E. Lynch Jr. et al	253	214
Leonard	Florence K.	Emma L. Hammond	254	328
Lynch	Frank et al	Charles S. Hickman	257	182
Lawson	Fred et al	Wingate E. Matthews	259	579
Lofland	Fredonia et al	William V. Marshall	261	384
Layton	Frank W.	Granville H. Powell	261	428
Lynch	Frank E. et al	Edward H. Lynch	261	462
Lynch	Frank E. et al	Hearn Oil Co.	267	59
Lawson	Frederic et al	Frank W. Lawson	267	96
Lawson	Frank W. et al	Martin Lawson	267	235
Lawson	Frederick et al	Martin Lawson	267	235
Lecates	Frederick H. et al	Levin W. Hearne	268	557
Lynch	Frank E. et al	Bessie D. Lynch	271	231
Lynch	Frank E. et al	Frank E. Lynch Sr.	271	232
Lynch	Frank E. et al	Frank E. Lynch Jr.	271	235
Lynch	Frank E. et al	J. F. Thorington	271	237
Lynch	Frank E. et al	Daniel G. Culver et al	271	51
Lawson	Frank W. et al	State of Delaware	276	222
Lawson	Frank W. et al	State of Delaware	276	379
Lawrence	Fred V. et al	State of Delaware	276	511
Langrell	Florence et al	E. Wilson Owens	277	293
Long	Frank M. et al	Ira L. Long	279	233
Lynch	Frederic et al	Florence Wilson	288	396
Lackey	Frank E. et al	Cliza J. Davis	288	428

GRANTOR	To	GRANTEE	Book	Page
Lynch	Fannie et al	Morris L. Baker	281	32
Lawson	Frank W. et al	Frederic Lawson	281	233
Lawson	Frank W. et al	State of Delaware	282	354
Lawson	Frank W. et al	State of Delaware	282	355
Lubker	Fred L. et al	James J. Kemp et al	282	391
Lofland	Fredonia et al	Rehoboth By the Sea Realty Co.	282	543
Long	Blence L.	John H. Freeman et al	284	516
Lawson	Frank W. et al	State of Delaware	287	285
Lynch	Frank E. et al	Sinclair Refining Co.	289	283
Long	Furman et al	Roy Campbell et al	289	461
Long	Furman et al	W. D. Baker, et al	211	271
Lawson	Frank W. et al	State of Delaware	292	210
Long	Furman et al	State of Delaware	292	229
Lawson	Frederic	State of Delaware	292	382
Lynch	Frank E. et al	William P. Bacon et al	294	147
Long	Flemuel A. et al	Raymond A. Long	294	216
Larimore	Fred, et al	The Cleveland Petroleum Corp	295	170
Littlefield	Fred et al	Ronald A. Condit et al	296	217
Long	Frank et al	William M. Long	296	448
Long	Frank et al	Walter M. Long	296	457
Lawson	Frank et al	John S. Leases	297	515
Long	Furman et al	Lizzie Kate Brasure	298	386
Hofland	Fredonia et al	Hilda M. Chambers	300	306
Long	Frank M. et al	W. D. Blades, et al	300	345
Lynch	Frank E. (Executor)	Oscar M. Thomas, et al	301	225
Long	Frank M. et al	J. H. Hudson	301	429
Lynch	Frank E. (Executor)	Maria C. Walton	301	486
Long	Frank M. et al	Ottie J. Baker	301	580
Lynch	Frank E. et al	The Atlantic Refining Co.	302	159
Lynch	Frank E. (Exec.)	Lloyd Chandler	303	249
Lynch	Frank E. et al	Alvin A. Elliott, Jr.	303	294
Long	Frank M. et al	Nellie B. Hill	303	538
Long	Frank M. et al	J. Conn Scott	304	17
Long	Flemuel A. et al	United States of America	306	245
Lynch	Frank	Robert Hudson, et al	306	290
Lynch	Frank E. et al	James E. Kelley	306	591
Long	Frank M. et al	J. Conn Scott	307	273
Lawson	Frank W. et al	Thomas E. Dorey et al	307	501
Higmore	Fred, et al	State of Delaware	299	469
Lynch	Frank E. et al	Del-Mar Va Mortgage Co.	308	299

AAND974

GRANTOR	To	GRANTEE	Book	Page	
Payton	Frank, et al	United States of America	309	89	
Lynch	Frank E. Jr	Lamar Corp.	309	196	
Littleton	Floyd F. et al	Mary H. Clendenen	309	271	
Song	Samuel A. et al	David J. Song	311	188	
Lynch	Frank E. Jr	Joseph I. Bedch, et al	311	225	
Song	Frank M. et al	Samuel J. Bunting, Jr. et al	311	378	
Kynch	Hulton J. et al	James H. Murray	312	133	
Langrell	Florence A. et al	Richard O. Mai	312	414	
Lee	Frank V. et al	Elizabeth C. James	313	308	
Song	Frank M. et al	Hewelllyn M. Stevens	314	262	
Song	Frank M. et al	Horace J. Humphell, et al	316	98	
Hephall.	Fred, et al.	John H. Consett, et al	316	302	
Luck.	Frank et al.	E. J. Suvant	316	377	
St. Wood.	Frank	Heddie W. Hickman	317	105	
Song.	Frank M. et al	Hewelllyn M. Stevens	318	259	
W. Hill	Frank S. et al	Everett A. McCatchen	318	398	
Lawrence.	Frank J. et al	Thomas Best, et al	318	399	
Song.	Samuel A. et al	Raymond A. Song, et al	320	224	
Lynch.	William J. et al	Archie J. Lynch.	320	468	
Lawrence	Frank J. et al	David B. Bayce, et al	322	51	
Song.	Frank M. et al	Dr. Patton	326	11	
Song.	Thurman et al	Libbyville Manuf. Co.	326	234	
Lee.	Frank, et al.	Fred	327	35	
Law.	Hessie et al.	Ernest	327	104	
Lynch	Francis et al.	Robert W. Herold, et al	328	421	
Lynch.	Francis E.	First National Bank of Hampd.	328	495	
Humphreys.	Freda, et al.	George Bradley.	329	23	
Gene	Frank, et al.	Claud S. Bestor.	330	520	
Lawrence.	Frank J. et al.	Mary C. Biggestoff,	331	162	
Lawrence.	Frank J. et al.	Rose Marie Doyle, et al	331	366	
Lawyer	Hessie B. et al	Alvin J. Simmons, et al	331	430	
W. H. Hall.	Sedonia E. et al	William Albert Hall, et al	334	67	
Lawrence.	Fredrick, et al	Hester	White, Co.,	336	158
Lynch.	Francis, et al	Arthur F. Bunting	336	461	
L. H. H. et al.	Frank, et al	Alfred L. Lynch,	337	498	
Lincoln.	Fredrick, et al	Earl M. Stule, et al	338	109	
Ligatus.	Fred H. et al	William S. Szrudzki	338	492	
Song.	Samuel A. et al	J. Lindae	Barr,	339	65
Lynch.	Fredrick, et al	S. Edgar	Wood.	339	176
Lynch.	Frank E. Jr.	Samuel C. Sulow, et al	339	203	

GRANTOR	To	GRANTEE	Book	Page
Long.	Samuel A. st	Annie M. Williams	339	375
Long.	Frank M. st	Grace J. Campbell, st	340	118
Lynch.	Frank C. st	William Fire Department, st	340	356
Lynch.	Fannie st	William Newman Hickman, st	341	59
Lingo.	Fred st	Virgie C. Hastings,	341	102
Lynch.	Frank C. st	Robert H. Bailey,	341	451
Lynch.	Frank C. st	Robert H. Bailey,	341	451
Lynch.	Frank C. st	Mary M. Lynch,	342	290
Lynch.	Frank C. st	Mary M. Lynch	342	290
Lynch.	Frank C. st	J. Barton	342	414
Lynch.	Frank C. st	J. Barton	342	414
Long.	Samuel A. st	Oscar C. Evans, st	344	204
Lynch.	Fredrick C. st	J. D. Hart, Co.,	346	563
Long.	Ferris C. st	State of Delaware	355	520
Long.	Frank M. st	State of Delaware	355	487
Lynch.	Samuel A. st	Amos H. Hudson st	347	148
Lane.	Flossie st	Grover Robinson	349	144
Lane.	Flossie st	Laura W. McKinley	349	374
Larimore.	Floy B. st	William H. Hammond, st	351	353
Larimore.	Fred st	Charles Leminger, st	352	90
Lindsay.	Frank J. st	Clarence J. Walker st	353	372
Lynch.	Fannie st	Delaware Power & Light Co.,	355	204
Leithman.	Fritz, st	Joseph M. Lamb.	356	40
Lofland.	Fredonia C. st	Robert C. Townsend, st	356	68
Lynch.	Frank C. st	Samuel N. Culow.	358	422
Lynch.	Frank C. st	Samuel N. Culow.	358	423
Lofland.	Fred, st	William H. Burney,	359	190
Lynch.	Frank C. st	Edward H. Lynch, Jr.,	359	268
Lynch.	Frank C. st	E. Lee Roberts, st	360	110
Lamance.	Frank J. st	Abert Newkum	362	168
Lynch.	Fredrick C. st	C. Edgar Good.	363	37
Long.	Frank M. st	Julia P. Markes.	364	351
Lane.	Flossie B. st	Edward Galum, st	365	389
Lynch.	Frank M. st	Daniel H. Stauffer,	367	290
Lynch.	Frank M. st	James G. Bittlingham	368	40
Lofland.	Fredonia C. st	Margaret C. Pentico, st	369	154
Long.	Frank M. st	Delaware Power & Light Co.,	370	517
Leithier.	Francis P. st	Ella R. Simpson,	371	98
Lockwood.	Francis A. st	Oliver A. Johnson.	373	446
LeCatis.	Fred H. st	William H. Parsons, st	376	277

AAND974

GRANTOR	To	GRANTEE	Book	Page
Gene	Florence ^{et al}	Winfield Mackley, ^{et al}	377	102
Gene	Florence ^{et al}	Robert E. McHaley,	377	498
Gyuck	Fulton J. ^{et al}	State of Delaware	343	360
Gyuck	Frank C. ^{et al}	Benjamin F. Conrad, ^{et al}	380	198
Gyuck	Frank C. ^{et al}	Benjamin F. Conrad, ^{et al}	380	198
Hayden	Francis ^{et al}	Stewart C. Sargent, ^{et al}	380	342
Little	Felix ^{et al}	Blauche E. Burton,	380	488
Gyuck	Frank C. ^{et al}	Chauncey L. Hastings, ^{et al}	382	521
Lawrence	Frank J. ^{et al}	Lena M. Conroy,	383	206
Lawrence	Fred. V. ^{et al}	William H. Hopkins, ^{et al}	384	232
Lawmore	Fred ^{et al}	James P. Scott, ^{et al}	384	284
Lawrence	Francis W. ^{et al}	Edwin A. Drake	384	463
Gyuck	Fulton J. ^{et al}	Delaware Power & Light Co.	379	287
Holland	Fred ^{et al}	Delaware Power & Light Co.	379	404
Long	Ferris W. ^{et al}	Samuel C. Gault, ^{et al}	385	510
Lawrence	Frank J. ^{et al}	Royal G. Evans, ^{et al}	387	508
Long	Frank M. ^{et al}	Ruth E. Gilkine,	388	486
Little	Fannie ^{et al}	Oliver M. Wilson,	394	350
Long	Thomas G. ^{et al}	William Edwin Cooke, ^{et al}	394	457
Lynch	Frederick E. ^{et al}	John A. Weary, ^{et al}	395	386
Lane	Flossie ^{et al}	James A. Jones, ^{et al}	396	212
Lawrence	Frank J. ^{et al}	Ralph H. Peck	397	10
Long	Florence L. ^{et al}	W. Paul Lord, ^{et al}	397	322
Lane	Flossie B. ^{et al}	Joseph Hall, Jr., ^{et al}	398	27
Holland	Fred ^{et al}	Philip H. Wainwright, ^{et al}	398	571
Lewis	Francis ^{et al}	Le Roy J. Murray, ^{et al}	399	217
Lane	Flossie B. ^{et al}	George W. Hammond,	400	179
Lawmore	Fred ^{et al}	Addison L. Tatman	400	340
Lynch	Fulton J. ^{et al}	C. Coleman Bunting,	401	560
Long	Florence L. ^{et al}	Samuel Lawrence Graham, ^{et al}	404	121
Lynch	Francis P. ^{et al}	Vollie M. Lynch, ^{et al}	404	167
Lawmore	Fred ^{et al}	Addison Lee Tatman	410	136
Long	Florence L. ^{et al}	E. Wilson Owens, ^{et al}	411	106
Lynch	Fulton J. ^{et al}	Otto Christian Anger, ^{et al}	412	19
Long	Florence L. ^{et al}	Stuart Edman Gibson, ^{et al}	412	122
Long	Ferris W. ^{et al}	Jeanette H. Betts	414	62
Lyon	Ferrill J. ^{et al}	Delaware Power & Light Co.	389	38
De Kates	Frank ^{et al}	Delaware Power & Light Co.	389	112
Holland	Fred ^{et al}	Delaware Power & Light Co.	389	181
Luzzi	F. Jack ^{et al}	Kenneth G. Mitchell, ^{et al}	415	531

GRANTOR	To	GRANTEE	Book	Page
Long,	Florence J.	Isaac W. Adams,	417	335
Lynch,	Fulton J.	Florence M. Weigard	423	138
Lynch,	Fulton J.	Chester Bunting	405	136
Lynch,	Fulton J.	Delaware Power Light Co.	405	141
Lawrence,	Frank J.	J. Thomas Wilson	429	305
Long.	Florence J.	Ed. Watson,	432	141

AND 74

GRANTOR	To	GRANTEE	Book	Page
Logan	George et al	Peter	Winnison	25 98
Logan	George et al	Hezekiah	Wingate	25 100
Lynch	George et al	John R.	Fabsitt	26 434
Lynch	Gilbert et al	Samuel	Taylor	33 466
Lynch	Grace et al	John	Lynch	35 421
Lecat	Gustin et al	George	Parker	36 232
Lentner	George M. et al	William	Russell	44 177
Lynch	Gilbert et al	Nathaniel W.	Evans	47 411
Layton	Garrett et al	Rhoads S.	Hammors	48 149
Layton	Garrett et al	Isaac	Griffith	48 240
Lofland	George R. et al	Joshua G.	Baker	49 70
Long	George R. et al	Eber	Long	49 173
Lofland	George R.	John J.	Morris	50 181
Long	George R. admr.	James	Prager	52 99
Lofland	George R.	Elzey	Mosley	52 323
Lingo	Gibson et al	John W.	Mc Gee	52 499
Lynch	Greensbury et al	Aaron	Marvill	54 126
Lynch	Greensbury et al	William W.	Hurdle	56 17
Lynch	Greensbury et al	Byard	Macklin	58 188
Lynch	Gilbert et al	William R.	Tubbs	59 257
Long	George R. et al	Henry W.	Mealoy	59 507
Long	George R. et al	William	Hickman, Jr.	62 61
Long	George R. et al	John	Dukes	63 251
Lowe	George (Trus.)	Andrew J.	Horsay et al	63 383
Lynch	Gibson W.	Joshua b.	Townsend	66 365
Long	George M. et al	James	Williams	67 506
Long	George R.	Mary W.	Harmon	69 75
Lynch	Greensbury (adm.)	James	Anderson	69 512
Layton	Garret et al	William	Hannon	71 336
Larimore	George B. et al	John B.	Walker	73 514
Larimore	George et al	Cornal W.	Short	73 516
Larimore	George et al	Thomas W.	Willen	73 517
Layton	Garrett S. et al	Daniel F.	Ball	74 1
Lingo	George S. et al	Daniel	Lingo	74 114
Layton	Garrett S. et al	John R.	Sudler	74 493
Larimore	George et al	David S.	Meyer	75 126
Lynch	Greensbury et al	John	Warren	75 294
Legate	Geney et al	William	Ellipworth	75 411
Lloyd	George S. et al	Isaac O.	Wiley	75 452
Long	George F. et al	John E.	Harmon	76 437

AAND74

GRANTOR	To	GRANTEE	Book	Page
Larimore	George	William Williams	76	476
Larimore	George etup	William J. Sudler	78	291
Lewis	George W. etup	John W. Hickman	78	363
Layton	Garret S. etup	Clement Lines	78	446
Layton	Garret S. etal	Sophia E. White	79	50
Larimore	George etup	Nehemiah M. Stayton	81	292
Lloyd	George S. etup	Joseph A. Moore etal	83	474
Lynch	Gilbert etal	Kendal Rickards	84	135
Lecates	Greensbury etal	John M. B. Elliott	85	306
Lodge	George	William F. Causey	86	386
Lynch	Greensbury etal	John M. Kinsman	87	498
Loyd	George S. (Adm.)	Henry C. Piggitt	87	551
Lewis	George etup	Samuel W. Evans	88	122
Loyd	George S. etal	Charles E. Patric	88	479
Loyd	George S. etup	William J. Moore	88	517
Lecates	Greensbury etal	Lealdwell J. Morris	92	166
Lecates	Garrison etal	Winder Hastings	92	544
Loyd	George S. etup	John W. Allen	97	427
Lee	George W.	Eli Wrotten	98	257
Loyd	George etal	John M. C. Moore	98	411
Loyd	George H. etal	William H. Williams	99	510
Lewis	George L.	Vesta H. Ricker	99	594
Lewis	George W. etup	William M. Brope	101	135
Loyd	George S. etup	George H. Houston	102	27
Lynch	Greensbury (Adm.)	Curtis A. Conaway	103	180
Lewis	George L. etal	Richard W. Cannon	103	324
Lowe	George (Adm.)	Andrew J. Vincent	104	416
Lowe	George etup	George W. Smith	104	450
Lecates	George W. etup	William W. Kinder	106	10
Long	George L. etup	Sarah H. Bishop	106	245
Legates	George W. etal	Elyza E. Speer etal	107	168
Lecates	George W. etal	Emily Hill	107	162
Larimore	George H. etal	Cornelius Crowley	107	589
Lecates	George E. etup	James H. Legates	108	364
Larimore	George etup	Caleb Willen	108	531
Loyd	George S. etup	Mary C. O'Neal	109	579
Lynch	George F. etal	Selby Hickman	110	338
Lynch	George F. etal	Amberston B. McCabe	110	341
Lawson	George W. etal	James D. Morris	113	307
Lynch	George F. etal	James H. Lynch	113	388

GRANTOR	To	GRANTEE	Book	Page
Lekites	George E. et ux	Joseph H. Warrington	113	513
Lynch	George H. et ux	Norman E. Lynch	114	318
Lynch	George H. et ux	George K. Phillips	116	529
Long	George et ux	John J. Tubbs	118	233
Lynch	George W. et ux	Charles H. Webb	119	320
Lucas	George H. et ux	George A. Cutten	121	139
Layfield	George V. et ux	James R. Murray	121	470
Lekites	George E. et ux	Alfred H. Lekites	122	331
Lobdell	George H. (et ux)	David J. Acoper	123	578
Larrimore	George H. et ux	William F. Haines	125	545
Lynch	George J.	Alfred J. Lynch	126	424
Lekites	George E.	Abraham Reed	128	291
Lynch	George W.	James A. Lynch	129	174
Lynch	George et ux	State of Delaware	131	164
Layton	George S. et ux	Samuel J. Layton	132	114
Long	George L. et ux	Daniel G. Long	133	102
Lobdell	George B. Jr.	Richard H. Adams	134	180
Lecates	George W.	Maggi A. Lawrence	136	551
Lowe	George J. et ux	Loda B. King	139	369
Leonard	George H. et ux	Viva F. Leonard	141	504
Loyd	George H.	Elisha C. Pusey	141	294
Lowe	George J. et ux	Edward S. Collins	143	475
Lecates	George W. et ux	Mary E. Lecates	146	222
Lekites	George E. et ux	Hannah Hart	148	537
Lee	George et ux	Charles H. Lynch	148	403
Lee	George et ux	John B. Oliveri	148	492
Lee	George et ux	John B. Otwell	148	508
Lee	George et ux	Charles J. Purnell	149	352
Layton	Garrett S. et ux	Philip L. Cannon	150	459
Lefkild	George H. et ux	George H. Hall	152	342
Larrimore	George H. et ux	Joseph D. Larrimore	153	542
Lawrence	George W. et ux	George W. Milligen	154	16
Larrimore	George H. et ux	Joseph Ira Larrimore	154	73
Lodge	Blair D.O. #40	Robert R. Layton	154	467
Lowe	George J. et ux	George P. Messick	154	537
Lowe	George J. et ux	John M. Elliott	154	553
Lynch	George J. adm.	Robert H. Froke	155	561
Lecates	George W. et ux	Philip W. Boyce	156	597
Long	George E. et ux	Francis P. Lake et ux	157	70
Lane	George D. et ux	Harve E. Fleetwood	157	153

A. 12674

GRANTOR	To	GRANTEE	Book	Page
Long	George E. et al	Calvin J. Long	160	535
Long	George E. et al	Stephen H. Long	162	334
Lane	George D. et al	Horace E. Fleetwood	162	577
Long	George E. et al	John L. Townsend et al	163	98
Lowe	George J. et al	George P. Messick	163	563
Lowe	George J. et al	William E. Monroe	166	1
Long	George E. et al	Selbyville Ice Co.	166	495
Lynch	Brenshury et al	Jamies Lewis	174	565
Lobdell	George G. et al	Lewis Real Estate Company	177	432
Lynch	George G. et al	Raymond P. Kollock	178	118
Larrimore	George H. et al	James M. Holt	179	434
Long	George W. et al	Frank Lockwood	181	455
✓ Lowe	George J. et al	Harvey E. Baker	182	56
Long	George W. et al	Eben A. Townsend	182	96
Lawsow	George L. et al	Charles S. Todd et al	184	445
Lowe	George J. et al	Charles H. Horner	188	514
Lindale	Grace	Frank M. Jones	196	131
Lynch	George G. et al	William J. Graham	197	77
Long	George L. et al	Samuel J. Baker	197	143
Long	George L. et al	William J. Henderson et al	197	206
✓ Long	George W. et al	William S. Marsh	197	215
Seabers	George W. et al	Harry J. Messick	204	301
Lord	Georgeanna	William S. Lord	201	389
Lynch	George S. et al	Md. Rd. and Va. R.R. Co.	201	573
Lancaster	George P.	Mabel A. Draper	212	461
Lynch	George M. et al	Mary Ann Godwin	203	180
Long	George L. et al	C. Irvin Whitaker et al	203	323
Laurance	George L. et al	Annie E. Fithre	214	172
Long	Guy E. et al	Delaware Railroad Co.	205	151
Long	George W. et al	Corneil Gillispie	216	370
Long	George W. et al	John G. Ash	208	69
Long	George W. et al	John A. Marsh	210	339
Long	George L. et al	Albert M. Williams et al	211	61
Linder	George W.	Harry W. Webb	211	422
Long	Guy E. et al	Irving Leiver et al	212	328
Littleton	George et al	William G. Wingate	214	313
Lowe	George J. et al	Mary E. Johnson	219	181
Lynch	Thomas H.	Joseph J. Lynch	219	360
Lynch	George S. et al	John S. Lucas	223	13
Lynch	George H. et al	Thomas E. Baker	224	140

GRANTOR	To	GRANTEE	Book	Page
Larrimore	George E. et al	Frederick C. Bowers	226	373
Long	George L. et al	James H. Long et al	227	15
Lynch	Gov. S. et al	Mary J. Spicer	227	573
Lingo	George W. et al	Benjamin M. Donovan	228	226
Lingo	George W. et al	Frank L. Lingo et al	230	121
Lingo	George W. et al	Frank L.	Lingo et al	230 117
Lillicton	George J. et al	Edward Bishop	232	93
Long	George E. et al	John G. Townsend et al	234	81
Long	Harrison et al	John G. Townsend et al	234	81
Lippincott	George A. et al	Henry L. Wagoner et al	237	475
Lingo	George W. et al	Major L. Underwood et al	238	148
Long	George L. et al	Glenn E. Spicer et al	238	207
Long	George L. et al	Carroll S. Barr et al	238	283
Long	George L. et al	John H. Sheldon et al	238	295
Long	George L. et al	Finney R. Bull et al	238	350
Long	George L. et al	Riley L. Adkins et al	238	534
Lankford	George O. et al	State of Delaware	241	28
Long	George L. et al	Elijah H. Lank	243	184
Lodge	George W.	Stat. of Delaware	244	4
Larrimore	George E.	Edward L. Leab	244	60
Laramore	George E.	Arthur Hatfield	244	314
Long	George L. et al	John E. Hickman	244	308
Long	George L. et al	Roy L. Sturgis	244	441
Long	George L. et al	Samuel N. Collier	245	76
Long	George L. et al	Albert W. Waller	245	211
Lewis	George et al	Isaac M. Whaley	246	54
Long	George L. et al	George Alfred Mead	246	237
Long	George L. et al	Vernia Jones	247	363
Long	George L. et al	William B. F. Vincent et al	248	45
Layfield	George W. et al	Harold S. Layfield	248	490
Long	George L. et al	Paul K. Ellis et al	251	22
Long	George L. et al	William E. Prutz et al	251	152
Long	George L. et al	L. Allen Carlson et al	251	251
Larrimore	George E.	William R. Bette	251	423
Long	George W. et al	George W. Macklin et al	251	3
Long	George L. et al	Marion F. Bradley et al	251	108
Long	George L. et al	Milton A. Jones et al	253	470
Lubker	George S. et al	Fred L. Lubker	253	590
Long	George L. et al	Arthur Crewington	254	60
Long	George L. et al	John H. Atwell et al	254	85

42697A

GRANTOR	To	GRANTEE	Book	Page
Leonard	George H. et al	Charles L. Leonard	254	143
Long	George L. et al	Blairnce Pritchett	254	149
Long	George L. et al	Rudolph O. Stinger	255	273
Long	George L. et al	Mrs. George E. Dutton	255	505
Long	Barron et al	W. G. Williams	257	258
Long	George L. et al	John S. Beach	257	460
Long	George L. et al	Oscar Smith	257	503
Long	George L. et al	Charles J. Jester	257	545
Lowe	Geo. B. et al	Rosa O. Elzey	258	518
Long	George L. et al	George E. White	259	182
Long	George L. et al	David H. Simpler	260	303
Long	George L. et al	Gardner L. Hastings	263	578
Long	George L. et al	Daniel J. Truitt	264	316
Lynch	Gilbert	Jacob S. Ingram	265	88
Long	George L. et al	Virgil M. Adkins	265	582
Long	George W. et al	State of Delaware	266	466
Long	George L. et al	Miss A. Adkins	267	295
Long	George L. et al	John L. Beauchamp	267	484
Long	George L. et al	William J. Locatis	267	581
Layfield	George W. et al	Alfred M. White	268	43
Long	George L. et al	Allan G. Parker	268	74
Lynch	George T. et al	Horace L. Kearnean	268	194
Long	George L. et al	Frank W. Baker	268	404
Long	George L. et al	Frank N. Faulkner	268	457
Lewis	George et al	J. Otis West	268	463
Lewis	George et al	George W. Hickman	268	491
Lewis	George W. et al	Cordelia F. Short	268	527
Long	George L. et al	Mary E. Hearn	269	335
Lewis	George et al	Walter Lowe	270	43
Lewis	George et al	Estella F. Phillips	270	94
Long	George et al	Charles Long	271	228
Larimore	George E.	Edith L. Hall	271	569
Larimore	George E.	Carlton B. James	272	57
Larimore	George E.	Alice M. James	272	174
Lynch	George F.	Cyprian W. West	273	347
Lynch	George T. et al	Elph. Frame	273	440
Long	George L. et al	Jesse E. Taylor	273	509
Larimore	George E.	Carlton B. James	274	78
Long	George L. et al	Marion L. Hastings	274	423
Lankford	Geo. O. et al	William M. Lankford	270	175

GRANTOR		To	GRANTEE	Book	Page
Larrimore	George E.	Russell b.	Wright	275	185
Larrimore	George E.	Mary E.	Phillips	275	259
Lynch	George b. et al	Eleazer G.	Parsons et al	275	526
Lemon	Grace Ward et al	Harland M.	Joseph	275	537
Lynch	George et al	State of	Delaware	276	282
Long	George S. et al	State of	Delaware	276	236
Larrimore	George E.	Mary A.	Karmine	278	38
Lankford	George W. et al	Ira J.	Hill	278	133
Layton	George R. J. et al	Elizabeth	Boyer	278	242
Lowe	George W. et al	William R.	Sorey	278	410
Long	George S. et al	Eastern Shore Pub. Ser. Co.		288	29
Larrimore	George E.	Lancy L.	Boyer et al	281	364
Lowe	Gene T.	Standard Oil Co of N. J.		281	423
Long	George S. et al	James F.	Jones	283	183
Long	Garrison B. et al	Ira J.	Hamblin	283	483
Lambden	Grenville A. et al	State of	Delaware	287	482
Larrimore	George K. et al	Margaret L.	Minor	288	146
Littleton	George E. et al	Harry	Littleton et al	288	455
Lynch	Blair H. et al	Bernice	West	289	367
Long	George W. et al	Herman W.	Sharp	290	497
Long	George S. et al	Ralph S.	Baker, Trustee	290	542
Lewis	Grace Lynch et al	J. Given	Knoll et al	291	241
Larrimore	George E.	Howard G.	Kirby	293	136
Lankford	George S. et al	William M.	Lankford	294	374
Lynch	George S. et al	James M.	Tunnell et al	296	257
Larrimore	Grace H. et al	Skinfield	Scott Jr.	296	590
Larrimore	George K. et al	Skinfield	Scott Jr.	296	590
Lynch	George S. et al	L.P.	Faucett, Inc.	297	41
Lankford	George O. et al	Edward	Met	298	287
Dofland	Gladys D. et al	Thomas J. B.	Deputy	301	501
Lamb	Beneva et al	Charles	Dickerson	304	183
Lynch	George E. et al	Peoples Natl. Bank of Laurel		304	542
Littleton	Hideon, et al	Daniel H. C.	Littleton	305	87
Long	George W. et al	Raymond H.	Hudson, et al	306	308
Lambden	Branville A. et al	Frank N.	Baker, et al	306	477
Keeter	Grenville A. et al	Levee Trust Co.		307	368
Lewis	George W. et al	State of	Delaware	299	203
Lutker	George S. et al	Clara M.	Mauil	308	86
Lynch	G. F. et al	Pemberton B.	McCabe, et al	308	187
Lynch	George T. et al	Norman C.	Abbott	308	532

A4971

GRANTOR	To	GRANTEE	Book	Page
Loug	George H. ^{trust}	James Williams	311	472
Lockwood	George H. ^{trust}	Henry P. Stewart	311	516
Fayette	George A. ^{trust}	Thomas H. Butler	324	241
Home	John W. ^{trust}	State of Delaware	323	365
Lehigh	George P. ^{trust}	State of Delaware	323	516
Warren	George C.	Karstzell S. Walker		*
		"Trading as W. S. Manuf. Co."	326	203
Warren	George C. ^{trust}	William Joseph Hudson	326	237
Home	George C. ^{trust}	Frederick H. Linn	329	354
Wilmington	George C. ^{trust}	Samuel Albert Smith	331	362
Warren	George C.	William J. Hudson	331	34
Warren	George C. ^{trust}	Gilbert S. Ervell	336	182
Home	George W. ^{trust}	Henry C. Phillips	336	285
Fayette	George C. ^{trust}	W. Edwin Post	338	73
Lehigh	George W. ^{trust}	James H. Simpler	338	135
Wilmington	George C. ^{trust}	Lucius M. Adams	339	260
Lewis	Lawrence S. ^{trust}	John J. Williams	340	29
Warren	George C.	Joseph D. Payne	340	547
Lehigh	George S. ^{trust}	James Whitley Travis	341	16
Warren	George C.	William P. Johnson	341	58
Fayette	George C. ^{trust}	Ed - Schroder	341	121
Warren	George C.	Eastern Shore Car. Co., Inc.	341	409
Lehigh	George C. ^{trust}	Harry Pack, Inc.	341	522
Home	George S. ^{trust}	Edwin Leg. Feder	342	449
Lehigh	Gilbert S. ^{trust}	Edith H. Slicker	346	228
Lehigh	John H.	Joseph J. Lehigh	346	371
Lehigh	George C. ^{trust}	John W. Lehigh	346	455
Warren	George C.	Jennings H. Moore	346	376
Wilmington	George S. ^{trust}	Marion C. Rogers	348	179
Wilmington	George S. ^{trust}	Francis Patrick Foray	349	69
Lehigh	George S. ^{trust}	John H. Gilman	352	119
Lehigh	George S. ^{trust}	William S. Massey	352	232
Lehigh	Edgar H. ^{trust}	Frederick C. Smoot	352	353
Warren	State of Delaware	Myron Mezick	353	465
Warren	George C.	Gilbert S. Emell	353	478
Warren	George C.	Gilbert S. Emell	353	478
Wilmington	George W. ^{trust}	Linnicott Research Corp.	354	139
Lupton	George S. ^{trust}	Epie M. Lupton	354	168
Lewis	George S. ^{trust}	William J. Massey	354	402
Lehigh	George S. ^{trust}	Daughan J. Coburn	355	448

GRANTOR		To	GRANTEE	Book	Page
Larrimore,	George C.		Gilbert S. Sewell,	353	531
Larimore,	George C.		Gilbert S. Sewell,	353	531
Larimore,	George C.		Horner G. Eliam,	352	84
Lowe,	Granville J.		Joseph W. Elliott,	356	170
Lecates,	Granville J.		First National Bank of Seaford,	357	482
Lynch,	George J.		J. Frank...	358	197
Lynch,	George J.		Granville J. Jones,	360	87
Lord,	George J.		Walter H. Cassin,	360	254
Latsios,	George		Dr. Russell J. Emory,	362	96
Layton,	Antonie C.		Ananda J. Palmer,	363	392
Lawsou,	George H.		Edwin O. Ray,	364	143
Lewis,	George H.		Corelia M. Wisney,	364	344
Lidfield,	Grace M. Sutock		Delaware Power Light Co.,	365	20
Lowe,	Luy J.		Calvin C. Lowe	366	128
Lowe,	Granville J.		Herbert R. Little,	368	230
Lynch,	Gladys Kickenau		S. Calwood Casey,	370	352
Lynch,	George J.		John S. Seader	373	346
Lynch,	George J.		Ray H. Foskey,	374	416
Lane,	Edson		William P. Short,	375	179
Leonard,	George H.		Russell C. Willey,	375	467
Lambden,	Granville J.		Ruth E. Wilkins	375	571
Lord,	George J.		Laura C. Southburn,	377	131
Lynch,	George J.		Calvin J. Estlow,	378	192
Lewis,	George H. Jm.		State of Delaware	343	42
Layton,	George J.		State of Delaware	343	538
Lynch,	George J.		Horner G. Lynch,	380	426
Larrimore,	George C.		The Iron of Blades,	383	531
Lord,	George J.		American Oil Co.	384	98
Layton,	George J.		Delaware Power Light Co.	379	417
Lowe,	Glenn J.		Clifford S. Hearw,	386	205
Lowe,	Glenn J.		Donald C. Spekes,	386	359
Littleton,	George J.		Howard S. Abbott,	386	366
Littleton,	George J.		Harvey S. Post,	386	455
Lynch,	George J.		Harvey Post,	387	326
Lynch,	George J. Sr.		Paul Johnson,	387	328
Lan,	George A.		C. Charles Stump,	391	2
Lan,	George Albert J.		C. Charles Stump,	391	2
Lowe,	Glenn J.		Donald C. Spekes,	392	340
Loug,	Georgia		John S. Single J.,	393	561
Lynch,	George J. Sr.		Edwin L. Smith,	394	322

AND 974

GRANTOR	To	GRANTEE	Book	Page
Zambach,	George E. ^{et ux}	Olive M. Wilson,	394	350
Lynch	George J. Sr.	Roma Rogers	396	20
Long	George E. ^{et ux}	Oscar L. Horner, ^{et ux}	396	419
Lewis	Geo. W. A. ^{et ux}	Halsted P. Layton	397	574
Lord,	George W. ^{et ux}	State of Delaware	390	63
Layfield.	George W. ^{et ux}	Bird Schroeder	398	104
Lord,	George W. ^{et ux}	Lottie Watson	399	143
Lynch,	George W. ^{et ux}	Lynch Feed Service, Inc.	399	231
Lynch,	George W. ^{et ux}	Eus Jolkman, ^{et ux}	399	410
Lynch,	George J.	Cape Charles Timber Co.	400	34
Lord,	George W. ^{et ux}	William S. Hastings, ^{et ux}	403	312
Lord,	George W. ^{et ux}	Ruth E. Wilkins	404	221
Hane,	Gordon ^{et ux}	Alvin C. Musser, ^{et ux}	407	500
Lynch,	George J. Sr.	Town Council of Georgetown	408	471
Layton.	Grace Layfield ^{et ux}	John M. Russell, ^{et ux}	409	20
Lowe.	Granville J. ^{et ux}	Howard J. Pennel, ^{et ux}	409	39
Lewis,	George W. ^{et ux}	Ruth E. Allen, ^{et ux}	412	586
Lewis,	George W. ^{et ux}	Mert Whitney, ^{et ux}	413	218
Lynch,	George W. ^{et ux}	State of Delaware	402	109
Lynch,	George W. ^{et ux}	State of Delaware	402	110
Lynch,	George W. ^{et ux}	Walter L. Green, ^{et ux}	419	5
Lynch,	George B. ^{et ux}	Rainbow Cove, Inc.	416	452
Lewis,	George ^{et ux}	Elizabeth K. Webb, ^{et ux}	416	559
Lambden,	Granville A. ^{et ux}	Albert L. Lambden, ^{et ux}	421	111
Loman,	George J. ^{et ux}	Thomas E. Minner, ^{et ux}	419	467
Lynch,	George W. ^{et ux}	Louman, Inc.	417	353
Lynch,	George J. ^{et ux}	Homer W. Lynch	423	100
Lynch.	Madys M. ^{et ux}	William N. Hopkins,	423	36
Lowe,	Granville J. ^{et ux}	Ernest A. Beebe, ^{et ux}	423	484
Lynch.	George J. Sr. ^{et ux}	Bedford Motors, Inc.,	424	25
Littleton,	George J. ^{et ux}	Glennie Bee Willey,	425	410
Littleton,	George J. ^{et ux}	Atwood R. Simmons,	426	146
Lore,	Leon R. ^{et ux}	Horace S. O'Neal, ^{et ux}	429	241
LeSates.	Gordon S. ^{et ux}	State of Delaware	428	141

GRANTOR	To	GRANTEE	Book	Page
Lofland	Hevelo	Elias	Lofland	23 65
Learmonth	Hannah (w/et)	Jacob	Wolfe	23 266
Learmonth	Hannah	John	Orr	24 41
Learmonth	Hannah	Caleb	Rodney	24 221
Lofland	Hevelo	Robert	Owens	25 63
Lawrence	Henry etal	Richard	Sampson	25 90
Lingo	Henry	William	Lingo	27 505
Lingo	Henry	Author	Milby	27 510
Lingo	Henry etal	Thomas	McLorain	31 87
Little	Henry	George	Haggard etal	34 10
Little	Henry etal	George	Haggard	34 11
Layton	Hevitt etal	Louder	Layton	34 304
Leidy	Hester b.	Jacob	Orellyman	36 43
Little	Henry etal	Robert	Hopkins	36 298
Little	Henry etal	Isaac	Bradley	36 441
Ludnum	Hughlett	Andrew	Stafford	38 149
Ludnum	Hughlett etal	Andrew	Stafford	38 162
Linch	Henry	William	Linch etal	39 6
Little	Henry etal	Thomas	Henderson	41 288
Little	Henry etal	Robert	Hopkins	43 214
Layton	Henry etal	John	Buntow	45 91
Lingo	Henry etal	Burton	Johnson	45 123
Little	Henry etal	Jacob	Orellyman	45 186
Lofland	Henry	William V.	Loultter	47 70
Lofland	Henry	William	Sharp	47 138
Lawrence	Hannah etal	William M.	Adkins etal	48 2
Lofland	Henry	William V.	Loultter	48 48
Little	Henry	John	Bostow	50 318
Long	Henry	Thomas A.	Green	51 189
Lingo	Henry (of Henry) etal	Jesse	Lingo	51 251
Little	Henry	Daniel	Lawmow	54 460
Little	Henry etal	Joseph b.	Allen	54 462
Linch	Hannah etal	Hugh	King	55 36
Little	Henry	Robert A.	Houston	56 42
Lecat	Hodder etal	Richard	Hublet	57 226
Lecat	Hetty etal	Richard	Hublet	57 226
Lecat	Hodder etal	Richard	Hublet	57 227
Lederum	Henry etal	Saulsbury	Hobbs	57 321
Lecat	Hetty	Thomas Layton	Lecat	57 532
Lecat	Hetty	Thomas b. Layton	Lecat	57 533

42694

GRANTOR	To	GRANTEE	Book	Page
Little	Henry	Joseph b. Allen	58	24
Lednum	Henry	Noah Lednum	59	185
Layton	Henry A. et ux	Leah S. Layton	60	26
Laverty	Hiram R.	Nutter Ratchiff	65	296
Little	Henry	Isaac Cannon	61	385
Long	Henry W.	Henry Hickman	62	256
Lingo	Hammer et ux	William b. Burtow	63	184
Lednum	Henry et al	William Coate	64	220
Lingo	Henry B.	Wingate Morris	64	315
Little	Henry	Henry L. Hopkins	65	524
Lingo	Henry B. et ux	Williard Saulebury	67	325
Long	Henry W. et ux	John Hickman	68	242
Little	Henry et al	Levin B. Brown	69	54
Lawson	Hamilton B.	Nathaniel W. Lawson	70	34
Little	Henry et ux	M. E. Church North Watford	71	52
Lingo	Hammer et ux	Erasmus M. Lingo	72	192
Lingo	Henry B. et ux	Isaac Harman	73	171
Lingo	Henry et al	Daniel Lingo	74	114
Lott	Henry b. et ux	Francis M. Harris	76	37
Long	Henry W. et ux	John Hickman	77	27
Lewis	Henry b. et ux	Nathaniel H. Brown	78	91
Layton	Hannah	Joseph M. Layton	82	64
Lingo	Henry B. et ux	Ebenezer P. Warren	82	140
Laws	Henry W.	William J. Davis (Jr)	82	307
Lingo	Henry B. et al	Heavelowe Morris	84	591
Laws	Henry W.	Robert H. Davis	85	24
Laws	Henry W.	Ellic Outlow	86	29
Louder	Henrietta D.	Catherine Thompson	87	296
Long	Henry W.	John H. Long	89	564
Long	Henry W. et ux	Job Barber	90	86
Littleton	Hiram D. et ux	Cornelius S. Evans	90	314
Lank	Henry E. et al	Johnson W. Cannon	94	23
Lofland	Henry J. et al	Luther J. Leubage	98	332
Lona	Henry W. et ux	Alvin M. Juelyn	99	597
Lynch	Hetty et al	Robert Wilque	100	97
Lewis	Henry E. et al	Amos E. Corbin	101	74
Lewis	H. b. et al	Jacob Jones	101	568
Lona	Henry W. et ux	Peter W. Hickman	105	568
Lona	Henry W. et ux	John E. Harmon (Jr)	105	569
Lank	Hetty W.	John P. Carrey	108	557

GRANTOR	To	GRANTEE	Book	Page
Lynns	Harry V. ^{etal} (adm.)	Joseph B. Lynns	110	243
Long	Harrah W. ^{etal}	Jehua V. Murray	110	249
Lingo	Henry B. ^{etal}	George E. Magee	112	3
Lewis	Henry B. ^{etal}	Joseph F. P. Smith	115	276
Lynch	Henry W. ^{etal}	James Anderson	117	14
Lowe	Humus E. ^{etal}	Mary E. Lecates	118	237 -
Lynch	Hettie b.	William P. Steel	119	174
Lambden	Harvey ^{etal}	Mary P. Bryan	119	509
Lingo	Henry B. ^{etal}	Willard S. Lingo ^{etal}	120	142
Lambden	Harvey ^{etal}	Catherine W. James	120	392
Lawson	Hettie E.	Sallie A. Butler	126	80
Lockwood	Henry H.	William J. Thoroughgood	127	497
Lewis	Helen A. (adm.)	Robert H. Richards	128	387
Lewis	Henry B. (adm.)	Robert H. Richards	129	80
Lewis	Henry B. (adm.)	John W. Collins	129	514
Lewis	Henry B. ^{etal}	Patrick Cahill	130	4
Lippincott	Harry ^{etal}	Alice Hess	134	562
Lewis	Henry B. (adm.)	Simon Brown	135	559
Lynns	Harry V. ^{etal}	Thomas J. Virden	137	220
Lingo	Hettie J.	Rufus D. Lingo	137	330
Layton	Harriett L. ^{etal}	Thomas W. Willen	138	443
Layton	Harriett L. ^{etal}	Blanch W. Willen	138	566
Layton	Harriett L. ^{etal}	John E. Layton	138	570
Layton	Harriett L. ^{etal}	Fred L. Willey	139	16
Lewis	Henry B. ^{etal}	Lelara B. Hearn	139	116
Lynns	Henry V. ^{etal}	Edgar W. Ingram	139	125
Layton	Harriett L. ^{etal}	Annie D. Cannon	139	396
Lewis	Henry B. ^{etal}	John H. White	139	551
Legates	Harley E. ^{etal}	Peter R. Palmer	140	209
Lewis	Henry B. ^{etal}	John C. James	141	72
Lewis	Henry B. (adm.)	Daniel Short	141	245
Long	Harry B. ^{etal}	Theodore H. Lynch	141	274
Lockerman	Horace C. ^{etal}	Sarah E. Lockerman	142	353
Layton	Harriett L.	Harry B. Layton	143	205
Lekites	Harry ^{etal}	Arthur Bettyjohn	143	273
Layton	Harry B. ^{etal}	Harry W. Viven	145	232
Layton	Harriett P.	William F. Hastings	145	390
Lewis	H. Clay ^{etal}	William M. Massey	146	364
Lewis	Helen A.	Curnal F. Bennett ^{etal}	146	465
Legate	Harley E. ^{etal}	Peter R. Palmer	148	64

AND 74

GRANTOR	To	GRANTEE	Book	Page
Lynch	Hetty R.	Charles H. Lynch	148	496
Lynch	Hetty R.	Edward J. Gray	148	512
Layton	Harry L. et al	Oscar L. Layton	149	37
Lynch	Hetty R.	Charles T. Curnell	149	351
Waltham	Henry L. et al	Elizabeth Hickman	151	314
Lockerman	Horace S.	Bankruptcy	151	397
Littletown	Hiram et al	Charles Z. Townsend	152	282
Legates	Harley E. et al	William W. Mustard	152	572
Lank	Harry K. et al	Henry Reed	154	180
Lewis	Henry L. et al	Hattie M. Melvin	154	196
Lewis	Henry L. et al	Samuel H. Bacon	154	261
Laundry	Henry et al	James W. Wilson	154	486
Long	Henry L. et al	Charles W. Collins	154	531
Lektner	Henry C. et al	George E. Magee	155	591
Lowe	Hermus E. et al	Samuel J. Lowe et al	155	417
Laundry	Henry et al	Isaac F. Webb	156	290
Lankford	Harry W.	Julia A. Obier	156	297
Laundry	Henry et al	William L. Warrington	156	334
Lynch	Harbert et al	Harry L. Hudson	156	86
Lank	Henry E. et al	James T. Lank	156	260
Lewis	Henry L. et al	Thomas A. Allen	158	61
Laundry	Henry et al	George V. Messick	158	458
Laundry	Henry et al	Clarence E. Abbott	159	378
Lekites	Harry et al	Ann E. Carey	160	436
Lupton	Harry L. et al	Georgiana Wilton et al	161	277
Lynn	Harry V. et al	William R. Messick	161	51
Lank	Harry K. et al	Lulu M. Owens	162	208
Lewis	Henry L. et al	Harriett E. Bailey	162	340
Lekites	Harry et al	Alfred H. Lekites	162	474
Lupton	Harriett L. et al	Harry W. Uiver	163	48
Lynn	Harry V. et al	Charles H. Maull	164	167
Lack	Harry L. et al	Mitchell Swiggott	164	582
Laundry	Henry et al	Edward A. Schrum	165	26
Lewis	Henry L. et al	William F. L. Maroel	165	176
Laundry	Henry et al	Mary L. Reed et al	166	594
Laundry	Henry et al	Joshua A. Ellegood	166	596
Laundry	Henry et al	David M. Donovan	168	515
Floyd	Hettie A. et al	George W. Wiley	169	29
Laundry	Henry et al	John F. Barber et al	169	367
Laundry	Henry et al	John F. Barber et al	169	369

	GRANTOR	To	GRANTEE	Book	Page
	Laundry	Henry et al	John F. Barber et al	169	371
	Lodge	Healy & C. L. C. of A. F. W. M.	John S. Wingate	169	517
	Love	Hermus E. et al	Mary A. Veasey	170	123
	Lingo	Hettie J. et al	Jennie Prettymann	170	245
	Lack	Harry L. et al	Wilson M. Vinyard	170	470
	Lynn	Harry V. et al	State of Delaware	171	22
	Laundry	Henry et al	Charles L. Klendaniel	171	375
	Lynn	Henry V. et al	Joseph B. Lynn	173	46
	Lockerman	Horace O.	Discharge in Bankruptcy	173	64
	Laundry	Henry et al	Laura J. Morgan	173	341
	Lynch	Howard E. et al	John H. Truttel	173	543
	Laundry	Henry et al	Alfred Klendaniel	173	549
	Laundry	Henry	John P. Cranston	174	66
	Lodge	Hebron #14 S. O. F.	J. H. Hartzell	175	295
	Lewis	Henry C. et al	Larry J. Elliott	176	394
	Lynch	Howard E. et al	Samuel H. Messick	177	124
	Lawson	Henry J.	Houston White Co. Inc.	177	152
	Lingo	Henry B. et al	John Lingo	177	442
	Lingo	Hettie J.	John A. Lingo	178	483
	Layton	Harriett et al	Daniel J. Layton	178	478
	Lodge	Wiam #21 A. F. W. M.	Lewis E. Wallace et al	180	229
	Lawson	Henry J.	Emma W. Ellis	180	338
	Louderman	Harry B. et al	Thomas H. Carpenter	180	499
	Louderman	Harry B. et al	Thomas B. Marshall	180	502
	Laundry	Henry et al	Greenwood Trust Co.	181	251
	Lodge	Hebron #14 S. O. F.	Elijah W. Short	182	436
	Laundry	Henry et al	Oliver W. Anderson	183	159
	Lingo	Hettie J. et al	Archibald B. Lingo	183	201
	Lingo	Hettie J. et al	Archibald B. Lingo	183	201
	Lingo	Hettie J. et al	Archibald B. Lingo	183	204
	Lingo	Hettie J. et al	Archibald B. Lingo	183	204
	Lane	Howard F.	Frank F. Hill	184	44
	Lecates	Horace et al	Solomon F. Stevens et al	185	364
	Laundry	Henry et al	James H. Jester	185	427
	Laundry	Henry et al	Oliver W. Anderson	186	415
	Lewis	Henry et al	Shelver Leaf et al of Laurel	186	551
	Laundry	Henry et al	Catherine Heims	187	67
	Laundry	Henry et al	Catherine Heims	187	69
	Laundry	Henry et al	Catherine Heims	187	71
	Lynn	Harry V. et al	United States of America	187	238

126971

GRANTOR	To	GRANTEE	Book	Page
Laundry	Henry et al	Andrew P. Stechnor	188	29
Lewis	Henry et al	Edgar L. Kinder	188	148
Layton	Harry b. et al	Howard Coates	189	69
Layton	Harry b. et al	Fortunato Amalfitano ^{et al}	189	135
Ridderman	Henry B. et al	The Suscep Trust Co.	189	267
Layton	Harry b. et al	Ida H. Harris et al	189	324
Lockwood	Henry et al	Frederick S. Williams	189	420
Layton	Harry b. et al	Charles b. Moore	189	512
Lofland	Harry V.	Willard E. Lofland	190	280
Laundry	Henry et al	Issac M. Marker	190	314
Layton	Harry b. et al	Otis J. Warrington	192	187
Lewis	Henry L. et al	John A. Kellogg et al	192	285
Lester	Harry et al	Sarah E. Passwaters	192	423
Leonard	Hiram J. et al	Archie James Bulgin	192	511
Lynns	Harry V. et al	Lewis W. Mustard	193	439
Lowe	Hezekiah et al	Issac E. Wooten et al	193	481
Lathbury	Horace B. et al	Emerson E. West	193	511
Lynch	Horace W. et al	Austin A. Wilgus	194	28
Lathbury	Horace B. et al	Emerson E. West	194	60
Lawson	Henry J.	William H. Rogers	195	48
Lopez	Harry K. et al	Common School District No 85	195	563
Layton	Harry b. et al	James Marker et al	196	121
Leates	Harvey et al	Arthur Brewington	196	586
Lewis	Helen A.	George H. Hall	197	57
Layton	Harry b. et al	Harry W. Lannon	197	520
Laundry	Henry et al	George H. Spicer	199	265
Ling	Kettie J. et al	J. B. S. Lordrey	200	130
Lawson	Henry J.	Rosie M. Lawson	201	45
Lofland	Hester et al	Benjamin F. Gray	202	90
Lank	Hannah J. et al	Douglas White Co.	202	292
Lynch	Howard E. et al	George F. Smith	203	438
Lynch	Horace W. et al	Ina O. Lynch	203	516
Lowe	Hezekiah et al	Charles H. Walls	204	128
Lewis	Henry b. et al	Harry E. Vickers	204	250
Lewis	Henry b. et al	Arthur S. Hearn	205	203
Lane	Howard F.	Maie Carmine	205	361
Lynn	Harry L. et al	Charles W. Marvel	205	497
Lathbury	Horace B. et al	Mary B. West	206	244
Lathbury	Horace B. et al	Laura Flow Banks	207	30
Lewis	Harry F.	Larry Bowden	207	84

GRANTOR	To	GRANTEE	Book	Page
Lawson	Henry J.	Florence Eugenia Davidson et al	208	6
Lingo	Hettie J. et al	to Charles Dale Lingo	208	352
Lingo	Hettie J. et al	to Charles Dale Lingo	208	352
Lofland	Harry V. et al	Mary J. Lofland	208	510
Layton	Harriett B. et al	Edlet R. Layton	208	107
Long	Howard M. et al	Isaac M. Street	209	523
Lofland	Harry V. et al	Marshall H. Mitchell	210	334
Lingo	Henry O. et al	Willard S. Lingo	210	456
Lewis	Henry L. et al	Mary D. Mumford	211	538
Lowe	Hermus et al	State of Delaware	212	48
Layton	Harry L. et al	Ora F. Baker et al	212	310
Laundry	Henry et al	George E. Carpenter	212	523
Laundry	Henry et al	George E. Carpenter	212	525
Lemay	H. Kess et al	James H. Stuart	213	17
Long	Handy M. et al	Alvin J. Trimmone	213	141
Lowe	Hezekiah et al	Spencer J. Lowe	213	192
Lawson	Henry J.	Selby Lawson et al	213	196
Layton	Harry L. et al	Georgianna Wilson et al	213	264
Lewis	Harry L. et al	John H. Long	214	585
Lewis	Henry L. et al	Alexander Laws	215	155
Lopus	Harry V. et al	Emory B. Brittingham	216	291
Layton	Handy L. et al	John E. Kern	216	435
Lowe	Hess et al	William B. Maddox	216	560
Layton	Harry L. et al	Herbert Ryan	218	99
Lewis	Homar et al	to Charles M. Shockley	218	354
Layton	Harry L. et al	to Charlie J. Marvel	219	13
Thmkuhl	Henry et al	George H. Hall	219	93
Laundry	Henry et al	Harry W. Jester	219	390
Lynch	Horace W. et al	Eddie Murray	219	533
Littleton	Horace M. et al	Mack E. Hudson	219	579
Long	Harvey H. et al	Jacob Rubenstone	220	210
Lewis	Henry L. et al	Mary L. Lewis	220	266
Lewis	Henry L. et al	Magi Thomas Ritchie	220	297
Lewis	Henry L. et al	John Roy Williams et al	220	309
Layton	Harry L. et al	George H. Seely	221	283
Layton	Herbert (adm)	Isaac M. Layton	222	566
Lecates	Harpur L. et al	Annie B. Lecates	223	275
Lecates	Harpur L. et al	to Charles R. Moore et al	223	494
Lecates	Harpur L. et al	Oliver L. Cook et al	223	573
Low	Helena A. et al	William R. Clark	224	488

AAND74

GRANTOR	To	GRANTEE	Book	Page
Lecates	Harper b. et al	Minnie M. Mitchell	225	96
Lecates	Harper b. et al	Annie B. Lecates	225	100
Littleton	Hiram et al	Daniel D. Shockley	225	397
Lynch	Harbeson F.	Barrie M. Ellingsworth	225	484
Lynch	Harbeson F.	Ethel M. Derrikerow	225	487
Lecates	Harper b. et al	Flossie H. Gordy	226	101
Layton	Helene M. et al	Lewis W. Mustard Jr.	226	132
Lake	Hattie M. et al	Elmer E. Lake	226	284
Layton	Harry b. et al	Charles H. Brown	226	386
Lafita	Henry et al	L. D. Cault's ex.	227	34
Lecates	Harper b. et al	Flossie H. Gordy	227	420
Lacey	Hannah S. et al	George B. Atkins, et al	228	494
Lynch	Harry W.	Alva J. Munay et al	229	194
Lathbury	Henry b. et al	William E. Lathbury et al	229	366
Leasure	Harvey L. et al	Bernard H. Nege	231	151
Lewis	Homar M. et al	Joseph L. Calhoun	231	228
Littleton	Hiram W. et al	Robert Littleton	231	555
Lynch	Harry W. et al	Harland M. Joseph	232	246
Lowe	Hermus E. et al	Walter M. Lowe	232	271
Lone	Howard F. et al	Benjamin F. Gordy et al	233	578
Lubker	Harry b. et al	Littleton F. Ross	234	326
Littleton	Henry b. et al	Lara M. Mault	235	519
Layton	Helene M. et al	Helena Tammany et al	236	397
Lingo	Hettie J. et al	Katherine O. Baylis	238	224
Lecates	Huldah J. et al	Bennett L. Bradley	239	288
Lecates	Howard E. et al	J. Emory Chipman	240	179
Lenney	A. Ross et al	Ole Anderson et al	240	398
Lyns	Harry V. et al	State of Delaware	241	68
Layton	Harry b. et al	Charles H. Brown	241	321
Lecates	Harper b. et al	Norman L. Hayman	241	415
Larsen	Harry A. et al	Dallas G. Elliott	242	491
Layton	Ho. et al	Ellen L. Patterson et al	243	341
Lane	Howard F. et al	Frank Frisby et al	244	316
Lank	H. Wilson et al	Martin J. Morgan	245	341
Lewis	Harry et al	Isaac M. Whaley	246	54
Lawson	Henry J.	Henry V. Hall	247	534
Lane	Howard F. et al	Caleb Elliott	248	494
Livingston	Harry et al	Lewis Townsend	248	520
Littleton	Horace M. et al	Everett S. Lambden	249	316
Lank	Harry K.	Lulu M. Conaway	250	129

GRANTOR	To	GRANTEE	Book	Page
Lewis	Helen a.	State of Delaware	252	13
Lynch	Harry James et al	State of Delaware	252	27
Low	Harry L. et al	State of Delaware	252	108
Lane	Howard F. et al	Susie Holland et al	252	559
Layton	Harry L. et al	Charles H. Brown	253	61
Lindsey	Hervey et al	Joseph Powell	254	21
Lane	Howard F. et al	Henry E. Nutter	254	527
Layton	Halsted P. et al	James W. Bennett et al	255	246
Lynch	Harry W. et al	Mrs. Fannie L. Fox et al	255	540
Leates	Harry E. et al	Frank E. Lynch	255	579
Lawson	Harvey H. et al	Bertrude W. Wall	256	365
Lynch	Harry W. et al	Celeste H. Steink	256	543
Layton	Halsted P. et al	James W. Bennett et al	256	548
Lockwood	Henry et al	Hettie W. Long et al	257	492
Layton	Halsted P. et al	George H. Short	259	437
Lynch	Harry et al	Union Oil Corporation	259	471
Lynn	Harry V. et al	Thomas R. Ingram	261	51
Leasure	Harvey L. et al	Berhard H. Dege	261	105
Lane	Howard F. et al	George Dennis	261	257
Layton	Halsted P. et al	Mary L. Patterson et al	261	327
Lodge	Hebron ^{Order of Odd Fellows} Independent	M. J. Loop	261	584
Lewis	Henry L.	Eastern Shore Gas & Electric Co.	262	207
Lingo	Hettie J. et al	Rufus D. Lingo Jr.	262	264
Lingo	Hettie J. et al	Rufus D. Lingo Jr.	262	264
Lingo	Hettie J. et al	Rufus D. Lingo Jr.	262	267
Lingo	Hettie J. et al	Rufus D. Lingo Jr.	262	267
Lathbury	Horace et al	State of Delaware	263	42
Lynch	Harry et al	Union Oil Corporation	259	471
Layton	Halsted P. et al	Dr. William Hearn	263	278
Lynch	Harry W. et al	J. Albert Avarack	264	436
Lane	Howard L. et al	John L. Brierley	265	149
LeCompte	Howard Thomas et al	Laura W. Stephens	265	363
Lofland	Harry V. et al	Jessie William Hood	265	439
Leates	Herbert B. et al	State of Delaware	266	87
Lockerman	Horace L. et al	State of Delaware	266	578
Long	Harvey H. et al	Long and Short Inc.	267	22
Loring	Hip et al	Long and Short Inc.	267	22
Lank	Hannah et al (wid)	Annie E. Carpenter	267	282
Lane	Howard F. et al	Joseph E. Webb	267	369

GRANTOR	To	GRANTEE	Book	Page
Long	Hannah V. et al	Mary Rodney Evans	267	383
Lynch	Harison F. et al	G. M. McLeabe	267	429
Ligh	Harry et al	Joseph W. Ligh	268	35
Le Gates	Horace	Charles E. West	268	137
Lofland	Harry V. et al	Able	Ableman	269 183
Lane	Howard F. et al	Winfield Barclay	269	493
Lank	Henry B. et al	Alice B. Doney et al	270	263
Lewis	Harmon J. et al	John Fisher	271	274
Layton	Halsted P. et al	Emma W. Burton	271	325
Lindsey	Harvey et al	Henry B. Fike	271	583
Lynch	Hollie M. et al	Elijah W. Stevens	272	441
Le Gates	Herbert B. et al	Lillie E. Le Gates	273	495
Long	Hannah Virginia et al	Fredrick Walls et al	273	504
Lane	Howard F. et al	Linden Cephus	274	541
Lowe	Harvey B. et al	Able	Ableman	275 313
Lewis	Henry L. et al	Manford Cennel	275	551
Lewis	Henry F.	Mable H. Lewis	275	554
Lynch	Harry W.	State of Delaware	276	312
Lawson	Harvey H. et al	State of Delaware	276	369
Lofland	Harry V. et al	Lillie Collins et al	278	158
Lynch	Harry W. et al	John W. Hill	278	206
Lewis	Harry L. et al	George E. Calmer et al	279	493
Layton	Halsted P.	Standard Oil Co. of N. J.	279	367
Lynn	Harry V. et al	Gyanville P. Bryan	279	373
Layton	Halsted P. et al	John A. Robinson et al	279	478
Lewis	H. Bertrude	Minors E. Louber	280	130
Lewis	Henry L. et al	Capt John W. Long	280	184
Lindale	Harry et al	Frank A. Woodard et al	281	51
Layton	Halsted P. et al	George L. Barnett	281	335
Layton	H. P.	Standard Oil Co.	282	287
Lofland	Harry V. et al	John H. Long	282	491
Layton	Halsted P. et al	Cypress Farms Inc.	282	516
Layton	Halsted P. et al	Harley J. Cornaway	283	283
Lane	Howard F. et al	Agnes E. Hellivell	284	76
Le Van	Harry B. et al	J. Dudley Walker, et al	284	570
Lawson	Helen, et al	J. Dudley Walker, et al	284	570
Le Van	Harry B. et al	Scott Evans, et al	284	577
Lawson	Helen, et al	Scott Evans, et al	284	577
Lingo	Hettie J.	Hattie L. Cannon	285	21
Lord	Harry et al	Lorenzo Schlack	285	62

GRANTOR	To	GRANTEE	Book	Page
Layton	Harry L. et al	Earl W. Walston	285	447
Lowe	Herman E. et al	State of Delaware	287	267
Legates	Harry et al	State of Delaware	287	386
Littleton	Herman E. et al	Bernie Morgan	288	217
Lane	Howard F. et al	Leiff Floyd	288	244
Lane	Howard F. et al	Ethel Matthews et al	290	458
Long	Herman E. et al	Preston L. Long	291	16
Long	Herman E. et al	Marie H. Long	291	17
Lynch	Harry Stanley et al	J. Owens Knotts et al	291	241
Lane	Howard F. et al	Virgie Hastings	291	321
Lane	Howard et al	State of Delaware	292	359
Legates	Howard et al	State of Delaware	292	515
Lynch	Harry et al	Isabella du Pont Sharp	293	245
Lane	Howard F. et al	Howard F. Lane, et al	293	323
Lane	Howard F. et al	Virgie Hastings	293	329
Lane	Howard F. et al	Virgie Hastings	293	331
Lane	Howard F. et al	Mary Edna Stewart	294	155
Lewis	Harry L. et al	Edwood F. Melson	296	353
Layton	Harry C. et al	Lavenia A. Marsh	296	371
Long	Harley K. et al	Wm M. Long et al	296	444
Long	Harley K. et al	William M. Long	296	448
Long	Harley K. et al	Walter M. Long	296	459
Lane	Harry et al	Irving Whitaker et al	296	490
Lane	Howard F. et al	James E. Matthews	296	573
Lloyd	Henry D.	Richard Lloyd	297	264
Lane	Howard F. et al	Howard F. Lane, et al	297	478
Lodge	Hebron #14, Socy	Lucinda Lord	297	541
Legates	Harvey L. et al	George H. Wilkins	298	135
Latham	Harry Lawrence et al	Ed M. Colliquin	298	249
Lofland	Harry et al	George Alfred Burton	300	285
Lofland	Harry J.	Lawrence C. Elliott	301	303
Lynch	Hattie J. et al	Robert W. Godwin, et al	301	277
Lofland	Harvey P. et al	Thomas J. B. Deputy	301	501
Lewis	Helen A.	Nelson Stevens, et al	302	326
Layton	Halsted P. et al	Frankford Volunteer Fire Co	303	223
Lewis	Harry H.	Sun Oil Company	304	467
Layton	Halstead P. et al	Dolly Gooden Pepper	304	495
Long	Hennie M. et al	Asher F. Long	305	440
Long	Harry C. et al	Mary C. Rowland	305	547
Long	Herman L. et al	Andrew M. Layton	306	320

AND 971

GRANTOR	To	GRANTEE	Book	Page
Lynch	^{Trustee} Howard E. Jr.	Sara Russell	Chandler	306 490
Lewis	Harry H.	Sun Oil Co.		306 594
Riceles	Harry et al	James E. Maxwell		307 44
Singo	Harry	Thomas B. O'Toole		307 53
Lane	Howard F. et al	James H. Jones et al		307 263
Lane	Howard F. et al	C. A. Paulsen		307 526
Lynch	Howard L. et al	State of Delaware		299 143
Dowe	Herbert, et al	State of Delaware		299 148
Lewis	Harley, et al	State of Delaware		299 203
Lewis	Hilton, et al	State of Delaware		299 203
Lawson	Harvey H. et al	State of Delaware		299 451
Lawson	Henry J.	State of Delaware		299 453
Lynch	Halsted J. et al	Elizabeth Lynch		308 26
Lane	Howard F. et al	Ethel Banks		308 39
Kittleton	Horace Millier et al	United States of America		308 260
Lane	Howard, et al	H. Calvert Priestley		308 583
Lane	Howard, et al	Oren C. Swick		309 578
Lane	Howard F. et al	George E. Marine, et al		311 174
Lane	Howard F. et al	Ethel Banks		311 584
Singo	Netty Lane	Rulus D. King, Jr.		312 38
Lohmeyer	Herman, et al	Theodore Burton, Jr.		313 236
Lane	Howard F. et al	Robert H. Murray		314 268
Lane	Howard F. et al	Charles R. Burton		314 487
Latham	Harry Lawrence, et al	Ralph H. Keady, et al		315 290
Lane	Howard F. et al	Joseph L. Sullivan		316 162
Lewis	Henry Finwood	Wesley Finwood Lewis		316 911
Lane	Howard F. et al	Alice Hughes		316 343
Lane	Howard F. et al	Frances J. Bennett, et al		316 478
Lane	Howard F. et al	Ray Emmell, et al		316 602
Lewis	Henry J.	John A. Bondrey		317 111
Lane	Howard F. et al	C. S. DuPont De. Instruments & Co.		317 214
Lynch	Howard F. et al	Fernand W. Lynch, et al		317 261
Lane	Howard F. et al	Eastern Stone Co., Inc.		317 392
Lane	Howard F. et al	Robert W. Murray		318 5
Lane	Howard F. et al	H. Rafe Griffith		318 223
Lewis	Henry Finwood, et al	William H. Truitt		318 513
Layton	Halsted P. et al	Anna H. Layton, et al		320 310
Lane	Herman Carter	Amos S. McCabe		321 61
Lewis	Henrietta W.	Mary E. Warren		321 213
Layton	Halsted P. et al	Russell D. Jones, et al		322 86

GRANTOR	To	GRANTEE	Book	Page
Loug	Henni M. ^{widow} stat.	James Leroy Scott	322	118
de Kites	Harry S. stat.	Charles S. Scott, stat.	322	157
Layton's	Helene M. stat.	William W. Bevis	322	190
Layton.	Halsted P. stat.	Layton & Layton, Inc.	322	271
Lane,	Howard F. stat.	Frank Puggiero, stat.	322	444
Lane,	Howard F. stat.	Henry W. Morgan, stat.	322	451
Layton.	Halsted P. stat.	Layton & Layton, Inc.	324	57
Layton,	Helene M. stat.	Arace E. Quillen, stat.	324	387
Lane	Howard F. stat.	State of Delaware	323	485
Licates.	Herbert B. stat.	State of Delaware	323	583
Layton.	Halsted P. stat.	Benton S. Cannon	326	253
Layton's	Halsted P. stat.	Federal Loan Mtge. Corp.	326	260
Lynch.	Helene A. stat.	Edward A. Lynch, stat.	326	266
Lane,	Howard F. stat.	Charles Puggiero	326	398
Lewis	Henry G. stat.	Frank H. Buckley	326	460
Lane,	Howard F. stat.	Ernest Feingold, Jr.	327	104
Layton.	Halsted P. stat.	Rose H. Demick	327	141
Loug	Henni stat.	Frank A. Alloway.	327	282
Loub	Hennak, stat.	Sadie M. Anderson	327	362
Loug.	H. Thal, stat.	Ethel Craft.	328	336
Layton.	Halsted P. stat.	William A. Pruitt.	328	579
Lane.	Howard F. stat.	Thomas J. Indle, stat.	329	157
Lane.	Harvey C. stat.	Eljak H. Lane.	329	254
Licates.	Harvey C. stat.	Eljak H. Lane.	329	254
Lane,	Howard F. stat.	Eugene Wikarsovick Astor	329	578
Lane.	Howard F. stat.	Jacob Hitchcock	330	26
Lane.	Howard F. stat.	Harry A. Hitchcock	330	143
Lane.	Hughes, stat.	Alexander Lane	330	168
Layton.	Halsted P. stat.	Victor A. Moore, stat.	330	313
Licates.	Herbert B. stat.	Marion H. Nelson, stat.	330	362
Lane.	Howard F. stat.	John Henry Schring,	330	369
Layton.	Halsted P. stat.	Larry H. Sup.	330	500
L. Lynch.	Harry S. stat.	Robert T. Bickel	331	544
Layton.	Halsted P. stat.	Wilbert Rogers.	331	61
Loug.	Henni M. stat.	Cashier L. Long.	331	112
Lane,	Howard F. stat.	William A. Birchwell, stat.	331	153
Lane.	Howard F. stat.	Howard Lane, Jr.	331	201
Lane.	Howard F. stat.	Norman Hastings, stat.	331	202
L. Reman.	Harold G. stat.	Mayor & Council of Laurel	331	406
Lilliston	Harry, stat.	Orville E. Webb, stat.	331	461

F 2697A

GRANTOR	To	GRANTEE	Book	Page
Lynch.	Howard S. 1st	Warren Alton Rogers, 1st	331	499
Foyton.	Habited C. 1st	William S. Calmes, 1st	332	26
Forsyth.	Henry J.	Albert B. Johnson, 1st	332	41
Gene.	Howard S. 1st	Daniel C. Weston Jr., 1st	332	48
Foyton.	Habited C. 1st	Fredeth Lee Foyton Jr., 1st	332	400
Gene.	Howard S. 1st	Edna Boulbourn	333	440
Gene.	Howard S. 1st	Ralph S. Dennison, 1st	333	121
Gene.	Howard S. 1st	A. Lincoln Harrington, 1st	333	394
Gene.	Howard S. 1st	John Linder, 1st	333	307
Gene.	Howard S. 1st	David C. Cassatt, 1st	334	2.
Gene.	Howard S. 1st	Marshall Bertrand, 1st	334	120
Foyton.	Henry Quimrod	Charles H. Rogers.	334	130
Gene.	Howard S. 1st	Ernest Boulbourn	334	165
Foyton.	Harold 1st	Hattie Miller,	334	472
Foyton.	Habited C. 1st	Harry J. Sulthum	334	548
Foyton.	Harriet B.	Grace A. W. Cabell	334	380
Foyton.	Habited C. 1st	Nutter S. Marcell.	334	595
Foyton.	Harriet B.	Grace A. W. Cabell,	336	344
Foyton.	Henry R. 1st	Ernest Robinson	336	359
Gene.	Howard S. 1st	Alfred Hammonds,	336	383
Gene.	Howard S. 1st	Ernie S. Surt	336	405
Lynch.	Henry S. 1st	Edwin S. Bunting.	336	461
Lynch.	Grace 1st	Edwin S. Bunting,	336	461
Gene.	Howard S. 1st	Ernest H. Givens.	336	471
Gene.	Howard S. 1st	Ernest James	336	475
Gene.	Howard S. 1st	Ernest C. Beck,	337	53
Gene.	Howard S. 1st	Ernest C. Beck,	337	56
Foyton.	Habited C. 1st	State of Wisconsin,	337	379
Gene.	Henry S. 1st	Alfred S. Lynch.	337	498
Foyton.	Habited C. 1st	Henry S. Lewis,	337	577
Gene.	Howard S. 1st	William Russell Jones.	338	156
Foyton.	Habited C. 1st	Nutter S. Marcell.	338	252
Foyton.	Habited C. 1st	Ernest P. Sours, 1st	339	149
Gene.	Howard S. 1st	Ernest Sours,	339	266
Foyton.	Habited C. 1st	Harley P. White	339	303
Foyton.	Henry Quimrod	Frank H. Shockey.	340	16
Gene.	Howard S. 1st	John Chapin, 1st	340	117
Gene.	Howard S. 1st	Ernest Matthews,	340	148
Foyton.	Henry Quimrod	Ernest Scipley,	340	339
Foyton.	Habited C. 1st	United States of America	340	279

GRANTOR		To	GRANTEE		Book	Page
Layton	Halsted P th		Robert	Hughes	340	441
Lynch	Harry C.		Moderu	Farms, Inc.	341	38
Layton	Halstead P th		Rodney	Delora	341	115
Gene	Howard F. 1 st		Charles O.	Boyce	341	230
Quadis	Harry					
Law Landers	Quilty Co.		Lawlanders	Quilty Co.	341	244
Lynch	Harry C.		Edwin J.	Bracey, 1 st	341	416
Grove	Henry Quimwood		Mary Gray	Quilty	341	490
Lynch	Howard 1 st		James C.	Kelley, 1 st	341	576
Lynch	Harry C. 1 st		Charles G.	Hickly	342	285
Grove	Harry C. 1 st		Wm S.	Hicklin	342	392
Gene	Howard F. 1 st		Willie	Goodale	342	481
Law	Howard F. 1 st		Low Andrew	Common, 1 st	344	284
Law	Howard F. 1 st		Robert	Murray	344	407
Lingo	Henry B. 1 st		William L.	Lingo	344	409
Lansow	Harvey H. 1 st		Alice C.	Schut, 1 st	344	433
Layton	Halsted P th		Kathryn Viola	Labor, 1 st	344	545
Law	Howard F. 1 st		Frederic F.	Preser, 1 st	344	22
Gene	Howard F. 1 st		H. Pope	Hiffith	345	447
Gene	Howard Jr.		William S.	Marroll, 3 rd	345	335
Landers	Harry C.		Delmarva Poultry	Farms, Inc.	345	558
Landers	Harry 1 st		Delmarva Poultry	Farms, Inc.	345	558
Law	Howard F. 1 st		Willie M.	Banks	346	112
Landers	Harry		Nettie	Landers	346	137
Layton	Halstead P th		State of Delaware	for the use of Linn Co.	346	218
Layton	Halstead P th		Delaware Power	Light, Co.	346	255
Gene	Howard, Jr.		William S.	Marroll, 3 rd	346	448
Law	Howard, Jr.		Norris S.	Hitcher, 1 st	346	468
Layton	Harvey H. 1 st		William	Mariner, 1 st	346	580
Ling	Harry B. 1 st		State of	Delaware	335	110
Labor	Hubert 1 st		State of	Delaware	335	150
Lemay	H. Ross 1 st		State of	Delaware	335	275
Lynch	Harry C.		State of	Delaware	335	282
Lynch	Harry C.		State of	Delaware	335	524
Salisbury	Harry 1 st		State of	Delaware	335	546
Lynch	Harry C.		Milton J.	Proyer, 1 st	347	108
Goodale	Wace O. 1 st		Mildred J. C.	Collis	347	125
Layton	Halstead P th		Harold LeRoy	Porter, 1 st	348	127
Gene	Kilda M. 1 st		Arthur P.	Hart	348	227
Gene	Howard F. 1 st		Howard	Law, Jr.	348	234

A4974

GRANTOR	To	GRANTEE	Book	Page
James	Howard J. 1st	Brooks	Robinson,	349 144
James	Howard J. 1st	Laura J.	McKieley	349 374
James	Howard J. 1st	John William Jones	349 585	
James	Harry C. 1st	Anthony Tony	355 153	
James	Halsted O. 1st	Antonio	Rossi	355 289
James	Horace B. 1st	Salph C.	Lathbury,	355 373
James	Halsted O. 1st	John C.	355 492	
James	Howard J. 1st	Creac	357 63	
James	Howard J. 1st	Marion C.	357 159	
James	Howard J. 1st	Delaware Power & Light Co.	357 196	
James	Halsted O. 1st	Sue G.	357 211	
James	Halsted O. 1st	Marion C.	357 523	
James	Halsted O. 1st	John C.	357 146	
James	Howard J. 1st	George A.	Hudson.	358 532
James	Halsted O. 1st	Delaware Power & Light Co.	354 81	
James	Harley C. 1st	Joseph B.	354 473	
James	Hebrew M. of the	Independent Order		
James	Old Fellows of Seaford	Old Fellows	354 508	
James	Howard J. 1st	Sue	355 32	
James	Harry J. 1st	Delaware Power & Light Co.	355 204	
James	Howard J. 1st	Horace Clifton	356 64	
James	Harold 1st	J. Carter	356 73	
James	Harvey H. 1st	Delaware Power & Light Co.	357 23	
James	Harry C. 1st	Gilbert J.	357 590	
James	Halsted O. 1st	Edel J.	357 598	
James	Harry C. 1st	Delaware Power & Light Co.	310 199	
James	Howard J. 1st	Jessie	358 198	
James	Harry J. 1st	Terrence W.	358 269	
James	Halsted O. 1st	Mrs. Charles	359 102	
James	Howard J. 1st	Howard J.	359 132	
James	Harold 1st	Terrence W.	359 188	
James	Harry C. 1st	Police Lee	359 322	
James	Howard J. 1st	John	359 334	
James	Howard, Jr.	John W.	359 567	
James	Halsted O. 1st	Howard J.	360 107	
James	Halsted O. 1st	J. Russell.	361 190	
James	Halsted O. 1st	Margaret C.	361 215	
James	Herbert B.	Maillaud C.	362 161	
James	Howard J. 1st	Jessie	363 415	
James	Howard J. 1st	William S.	363 430	

GRANTOR	To	GRANTEE	Book	Page
Lane.	Howard F. ^{stet}	John Thomas Todd, Sr.	363	570.
Lane.	Howard F. ^{stet}	John Thomas Todd, Sr.	363	573.
Lekites.	Harry	Chas. C. Shockley, Jr.	364	229.
Lane.	Howard F. ^{stet}	John	364	448.
Lane.	Howard F. ^{stet}	Lea,	Robinson, ^{stet}	364 449.
Lane.	Howard F. ^{stet}	Frank J.	Robinson, ^{stet}	364 451.
Layton.	Halsted P. ^{stet}	Clarence	Shudman, ^{stet}	364 524.
Lewis.	Henry Linnwood, ^{stet}	Manfred	Cumel, ^{stet}	367 549.
Layton.	Halsted P. ^{stet}	Mrs. R. B.	Apkins, ^{stet}	365 158.
Aug.	Howard M. ^{stet}	Bebe Clinic,	Suc.,	365 240.
Lane.	Howard F. ^{stet}	Renard	Palmer, ^{stet}	365 389.
Layton.	Halsted P. ^{stet}	Marie M.	Hoskins	366 160.
Lekites.	Harry	Alvin H.	Moore, ^{stet}	366 164.
Lane.	Howard F. ^{stet}	Amos H.	Joseph, ^{stet}	366 431.
Lane.	Howard F. ^{stet}	George S.	Joseph, ^{stet}	366 413.
Layton.	Halsted P. ^{stet}	Mabel B.	Warner,	367 536.
Layton.	Halsted P. ^{stet}	J. Howard	Thompson,	367 559.
Layton.	Halsted P. ^{stet}	J. Howard	Thompson,	368 35.
Layton.	Halsted P. ^{stet}	Charles S.	Stebbins, ^{stet}	368 53.
Lewis.	Hilda ^{stet}	Herbert D.	Nickman, ^{stet}	368 83.
Letchum.	Hattie C.	James H.	Letchum,	368 139.
Layton.	Halsted P. ^{stet}	Clarence D.	Reed,	368 567.
Lane, jr.	Howard	Vincent	Halden,	369 6.
Lewis.	H. Linnwood, ^{stet}	Manfred.	Cumel,	370 544.
Layton.	Halsted P. ^{stet}	Anna Lena	Smith,	370 574.
Layton.	Halsted ^{stet}	Libburne W.	Martin,	370 581.
Lewis.	Harold F. ^{stet}	Donald C.	Speck,	371 156.
Layton, Halsted P. ^{stet}	Halsted P. ^{stet}	Eldora H.	Reed,	371 337.
Layton, Halsted P. ^{stet}	Halsted P. ^{stet}	Grove D.	Thomas, ^{stet}	371 374.
Leland.	Harry O. ^{stet}	John H. J.	Crewe, ^{stet}	371 392.
Lane, jr.	Howard	Fred C.	Savage,	371 438.
Lane.	Howard F. ^{stet}	George S.	Boottin, ^{stet}	372 105.
Lynch.	Kellie J. ^{stet}	John C.	Lynch, ^{stet}	372 462.
Layton.	Halsted P. ^{stet}	Phillip B.	Skinner,	372 565.
Lynch.	Grace A. ^{stet}	Levi B.	Phillips, Jr., ^{stet}	373 280.
Lane.	Howard F. ^{stet}	Robert F.	Henry, ^{stet}	373 477.
Layton.	Halsted P. ^{stet}	Charles C.	Keitley, ^{stet}	373 495.
Layton.	Halsted P. ^{stet}	Charles C.	Mayhall, ^{stet}	374 10.
Lane.	Howard F. ^{stet}	Norman J.	Nichols,	374 115.
Layton.	Halsted P. ^{stet}	Norman E.	Mrs. Dide, ^{stet}	374 272.

AAND974

GRANTOR	To	GRANTEE	Book	Page
Quack.	Harry D. 1st	William H. Parker.	374	306
Quack.	Harold D. 1st	D. A. Charles, 1st	374	461
Quack.	Harry D. 1st	John M. DeCham, 1st	374	542
Quack.	Harold D. 1st	Emilia Elizabeth Hughes, 1st	375	6
Quack.	Harold D. 1st	Howard F. Redington, 1st	375	28
Quack.	Harold D. 1st	William G. Buckin, 1st	375	174
Quack.	Harold D. 1st	Fredus L. Baldwin, 1st	375	201
Quack.	Howard E.	James E. Jenell, 1st	375	434
Quack.	Harold H. 1st	James H. Smith,	375	596
Quack.	Harold D.	Grace Deane,	376	273
Quack.	Harold D. 1st	John Thomas Denton, 1st	376	431
Quack.	Harold D. 1st	Harold B. Hitchcock, 1st	376	511
Quack.	Harold F. 1st	Joseph L. Jackson, 1st	377	6
Quack.	Harold F. 1st	Winfield Warbley, 1st	377	109
Quack.	Harold D. 1st	Edward C. Soupink, 1st	377	137
Quack.	H. Linnard, 1st	Oliver Outley Sachs, Inc.,	377	174
Quack.	Harry 1st	Amos H. Hudson Jr., 1st	377	266
Quack.	Harold, Jr.,	William Spicer,	377	324
Quack.	Hannie M. 1st	Arthur P. Hudson,	377	388
Quack.	Harold, 1st	Robert C. McKinley,	377	498
Quack.	Harold, 1st	James L. Anderson,	378	251
Quack.	Harold, 1st	Willie Ruth Elliott,	378	400
Quack.	Harold F. 1st	State of Delaware,	343	15
Quack.	Harry D.	State of Delaware	343	34
Quack.	Harold G. Jr.	State of Delaware	343	173
Quack.	Harold D. 1st	Ellen M. - Limes,	380	511
Quack.	Harry D. 1st	William Denton Howell, 1st	381	266
Quack.	Harold, 1st	Fredrick Lutter Bradley, 1st	382	190
Quack.	Harold A. 1st	Warren Cemetery Committee,	382	401
Quack.	Harry 1st	Wick - Clark Collins,	382	583
Quack.	Harold G.	Thomas O. Harrington, 1st	383	79
Quack.	Harold F. 1st	Bessie M. Spier Jones,	383	134
Quack.	Harold D. 1st	Robert A. Gibson,	383	217
Quack.	Harold D. 1st	Joseph F. Howe, 1st	383	289
Quack.	Harvey H. 1st	Robert G. Spencer,	383	562
Quack.	Harold D. 1st	William P. Hearse,	383	590
Quack.	Harold F. 1st	Mildred Lotman	384	205
Quack.	Harold Jr.	Milton R. Gandy,	384	376
Quack.	Harley C. 1st	Delaware Trust & Safe Co.	379	447
Quack.	Harold F. 1st	L. Stanley Wheeler, 1st	385	134

GRANTOR	To	GRANTEE	Book	Page
Lynch.	Hiram Coleman	Harry R. Lynch.	385	185
Long	Helen M.	Walter A. Johnson,	385	449
Legates,	Herbert B.	John J. Conway,	385	473
Lane.	Howard E. J.	William D. Lybbig,	385	492
Lane.	Howard F.	Our Lady of Lourdes Roman Catholic Church,	385	497
Lane.	Howard F.	Robert Buchanan	386	3
Legates,	Horace	Charles H. Maggison,	386	230
Lewis.	Harmon	James H. Carpenter,	386	407
Legates,	Horace	Jay Legates,	386	411
Laudes.	Harry	Marilyn Laudes,	387	258
Livingston,	Harry	Alicia Lati Sumell Bette,	387	549
Lake.	Howard F.	Clarence J. Roberts,	388	76
Lane.	Howard F.	Herbert Croverdale	388	80
Lane.	Howard Jr.	Killory Boddow,	388	205
Lane.	Howard F.	Toby James,	388	228
Lewis.	Harmon	James H. Carpenter,	391	250
Lane.	Howard F.	Church of God of Seaford,	391	332
Lone.	Harold	Clarence C. Cannon,	391	540
Lynch.	Harrison G.	Nellie A. Lynch.	392	221
Lynch.	Harrison G.	Margaret Dunning	392	225
Lane.	Howard F.	Roy Allen Cannon,	392	355
Layton,	Halsted C.	Charles M. MacPherson,	392	395
Layton,	Halsted C.	Edmond C. Tompkins,	392	417
Little.	Herbert R.	Elwood J. West, Jr.,	392	431
Long.	Helen M.	Walter E. Johnson,	393	82
Lane.	Howard F.	Edward R. Crough,	393	243
Lane.	Howard F.	William G. James,	393	443
Loffland,	Harry J.	Elisha A. Steele,	394	244
Lane.	Howard, Jr.	Laurens H. Marvel,	394	416
Layton,	Halsted C.	Robert Davidson,	394	452
Legates	Howard	Lillie A. Layfield,	395	165
Long	Harry B.	Lawrence C. Elliott	395	414
Lutz	Harry O.	Edna B. Calhoun	395	436
Lark	Howard F.	Norman Mapp,	395	460
Lane	Howard F.	James A. Jones,	396	212
Lynch	Hazel C.	Atwood F. Lynch, Jr.	396	312
Low	Herbert C.	Audrey L. Parkie	396	484
Layton	Halsted P.	William J. Rowe,	397	5
Legates	Howard	Annie M. Stearns,	397	137
Layton	Halsted P.	Benjamin Simmers	397	180

AAND71

GRANTOR	To	GRANTEE	Book	Page
Lynch.	Harry G. ^{stat}	William H. Parker.	374	306
Lynch.	Halsted P. ^{stat}	D. C. Darvas, ^{stat}	374	461
Long.	Harry D. ^{stat}	John M. Belcham, ^{stat}	374	542
Lynch.	Halsted P. ^{stat}	Annolia Elizabeth Hughes, ^{stat}	375	6
Lynch.	Halsted P. ^{stat}	Howard F. Ridgeway, ^{stat}	375	28
Lynch.	Halsted P. ^{stat}	William G. Burdick, ^{stat}	375	174
Lynch.	Halsted P. ^{stat}	Fredus G. Baldwin, ^{stat}	375	201
Lane.	Howard C.	William C. Jenell, ^{stat}	375	434
Ludwig.	William H. ^{stat}	Samuel H. Smith,	375	596
de Cade.	Hubert B.	Bruce Barnes,	376	273
Lane.	Howard F. ^{stat}	John Thomas Bonden, ^{stat}	376	431
Lynch.	Halsted P. ^{stat}	Howard B. Hitchcock, ^{stat}	376	511
Lane.	Howard F. ^{stat}	Joseph L. Jackson, ^{stat}	377	6
Lane.	Howard F. ^{stat}	Winfield Darkley, ^{stat}	377	102
Lynch.	Halsted P. ^{stat}	Edward C. Tompkins, ^{stat}	377	137
Lewis.	H. Limood, ^{stat}	Palin Poultry Farm, Inc.,	377	174
Lynch.	Harry ^{stat}	Amos H. Hudson Jr., ^{stat}	377	266
Lane.	Howard, Jr.,	William Spicer,	377	324
Long.	Hennie M. ^{stat}	Arthur P. Hudson,	377	388
Lane.	Howard ^{stat}	Robert C. McKinley,	377	498
Lynch.	Hiram C. ^{stat}	Jane L. Anderson,	378	281
Light.	Walter Elliott	Walter Ruthe Elliott,	378	400
Lane.	Howard F. ^{stat}	State of Delaware,	343	15
Lynch.	Harry G. ^{stat}	State of Delaware	343	34
Lynch.	Howard G. Jr.,	State of Delaware	343	173
Lynch.	Halsted P. ^{stat}	Ellis M. Seines,	380	511
Lynch.	Harry G. ^{stat}	William Burton Small, ^{stat}	381	266
Lane.	Howard ^{stat}	Fredrick Luiton Bradley, ^{stat}	382	190
Lynch.	Grace A. ^{stat}	Popova-Cemetery Committee,	382	401
Livingston.	Harry ^{stat}	Alice Clark Collins,	382	583
Leland.	Harvey G.	Thomas O. Harrington, ^{stat}	383	79
Lane.	Howard F. ^{stat}	Elsie M. Spier Jones,	383	134
Lynch.	Halsted P. ^{stat}	Robert A. Wilson,	383	217
Lynch.	Halsted P. ^{stat}	Joseph F. Hayes, ^{stat}	383	289
Simons.	Harvey H. ^{stat}	Robert G. Herrow,	383	562
Lynch.	Halsted P. ^{stat}	William C. Hearw,	383	590
Lane.	Howard F. ^{stat}	Mildred Gotman	384	205
Lane.	Howard Jr.	Milton R. Gudy,	384	376
Legate.	Harley G. ^{stat}	Delaware Producers Co.	379	447
Lane.	Howard F. ^{stat}	L. Stanley Wheeler, ^{stat}	385	134

GRANTOR	To	GRANTEE	Book	Page
Lynch.	Hiram Colman	Harry P. Lynch.	385	185
Long	Helen M.	Robert A. Johnson,	385	449
Legates,	Herbert B.	John J. Conway,	385	473
Lane,	Howard C. J.	William D. Frubing,	385	492
Lane,	Howard F.	Our Lady of Lourdes Roman Catholic Church,	385	497
Lane,	Howard F.	Leland Ducklamm	386	3
Legates,	Horace	Charles H. Mezzinger,	386	230
Lewis,	Harmon	James H. Carpenter,	386	407
Lekites,	Horace	Jay Lekites,	386	411
Laudes,	Harry	Marilyn Laudes,	387	258
Livingston,	Harry	Alice Kate Sumell Ditts,	387	549
Lake,	Howard F.	Clarence J. Roberts,	388	76
Lane,	Howard F.	Herbert Croverdale	388	80
Lane,	Howard Jr.	Killory Braden,	388	205
Lane,	Howard F.	Irvey James,	388	228
Lewis,	Harmon	James H. Carpenter,	391	250
Lane,	Howard F.	Church of God of Seaford,	391	332
Lone,	Harold	Clarence C. Garrison,	391	540
Lynch.	Harrison G.	Nellie S. Lynch.	392	221
Lynch.	Harrison G.	Margaret Deering	392	225
Lane,	Howard F.	Roy Allen Cannon,	392	355
Layton,	Halsted C.	Charles M. MacPerson,	392	395
Layton,	Halsted C.	Edmond C. Tompkins,	392	417
Little,	Herbert R.	Edmond J. West, Jr.,	392	431
Long,	Helen M.	Walton E. Johnson,	393	82
Lane,	Howard F.	Edmond R. Calough,	393	243
Lane,	Howard F.	William S. James,	393	443
Loffland,	Harry V.	Elisha A. Steele,	394	244
Lane,	Howard, Jr.	Laurens H. Marvel,	394	416
Layton,	Halsted C.	Robert Davidson,	394	452
Legates	Howard	Lillie A. Layfield,	395	165
Long	Harry B.	Lawrence C. Elliott	395	414
Lutz	John A.	Edna B. Calhoun	395	436
Lark	Howard F.	Norman Mapp,	395	460
Lane	Howard F.	James A. Jones,	396	212
Lynch	Harold C.	Atwood F. Lynch,	396	312
Lowe	Herbert C.	Audrey S. Parker	396	484
Layton	Halsted P.	William J. Rowe,	397	5
Legates	Howard	Annie M. Stearns,	397	137
Layton	Halsted P.	Benjamin Summers	397	180

AAD974

GRANTOR	To	GRANTEE	Book	Page
Lindale,	Howard, ^{et al}	State of Delaware	390	33
Landes,	Harry, ^{et al}	State of Delaware	390	235
Layton,	Halsted P. ^{et al}	John Richard Seale	398	6
Lane,	Howard F. ^{et al}	Joseph Hall, Jr. ^{et al}	398	27
Layton,	Halsted P. ^{et al}	John C. Crowley, ^{et al}	398	289
Lecater,	Harper C. ^{et al}	Guth C. Wilkins	399	3
Layton,	Halsted P. ^{et al}	Avery H. Ellis, ^{et al}	399	16
Lynch,	Harry W. ^{et al}	Alfred H. Ferrandou, ^{et al}	399	120
Lynch,	Hazel C. ^{et al}	Walter W. Phillips, Jr. ^{et al}	399	156
Lane,	Howard F. ^{et al}	James L. Tobat	399	172
Levendowski,	Hazel	Homer H. Pappas	399	304
Layton,	Halsted P. ^{et al}	Harold M. Kelley	399	422
Lynch,	Harrison W.	Theodore P. Govatos, ^{et al}	399	564
Lekites,	Harry F. ^{et al}	Idea Lona Bush	399	599
Lane,	Howard F. Jr.	Fred Fitchett, ^{et al}	400	53
Lane,	Howard F. ^{et al}	George W. Trammell, ^{et al}	400	179
Lane,	Howard F. ^{et al}	Frank Wilson, ^{et al}	400	279
Lane,	Howard F. ^{et al}	George J. Lindner	400	305
Lane,	Howard Jr.	Bertha M. Fillingworth	401	44
Layton,	Halsted P. ^{et al}	Margaret C. Layton	401	148
Layton,	Halsted P. ^{et al}	Lawrence C. Layton	401	150
Layton,	Halsted P. ^{et al}	Lawrence C. Layton	401	151
Layton,	Halsted P. ^{et al}	Anne L. Layton	401	152
Layton,	Halsted P. ^{et al}	Anne L. Layton	401	154
Long,	Howard M. ^{et al}	Evadne J. Krapp	401	182
Lane,	Howard F. Jr.	Hallen C. Jewell, ^{et al}	401	325
Lane,	Howard F. ^{et al}	Francis C. Phelps, ^{et al}	401	557
Long,	Harriet B.	Lloyd J. Lewis, ^{et al}	403	104
Louder,	Helen ^{et al}	Arthur Meding, ^{et al}	403	107
Lynch,	Harry W. ^{et al}	Harry W. Lynch, Jr. ^{et al}	403	109
Lynch,	Harry W. ^{et al}	William F. Lynch II	403	111
Layton,	Halsted P. ^{et al}	W. Howard Thompson, ^{et al}	403	153
Layton,	Halsted P. ^{et al}	W. Howard Thompson, ^{et al}	403	154
Lynch,	Harrison William ^{et al}	Milton Cleaver & Ryein, ^{et al}	403	186
Long,	H. Iherl ^{et al}	George Leon Campbell	403	237
Lofland,	Harry W. ^{et al}	Joseph C. Lofland	403	318
Layton,	Halsted P. ^{et al}	Howard W. Spake, Jr. ^{et al}	403	556
Lane,	Howard F. ^{et al}	Major Joe Marvel, ^{et al}	404	22
Light,	Helen Elliott, ^{et al}	Bounds Package Co.	404	158
Light,	Helen Elliott, ^{et al}	Atty-in-fact Bounds Package Co.	404	158

GRANTOR	To	GRANTEE	Book	Page
Lane,	Howard F. ^{et al}	Andrew S. West, ^{et al}	404	235
Lane,	Howard F. ^{et al}	Marion A. Breneman	406	1
Lukens,	Arnold F. ^{et al}	Hindes J. Isaacs, ^{et al}	406	29
Lane,	Howard F. ^{et al}	H. Grier Baker, ^{et al}	406	45
Lynch,	Harry S. ^{et al}	Ralph Jones, ^{et al}	406	85
Lane,	Howard F. Jr. ^{et al}	Marion A. Breneman	406	150
Lane,	Howard, Jr. ^{et al}	Elizak B. Bowden, ^{et al}	406	313
Lane,	Howard F. ^{et al}	Marion A. Breneman	406	517
Lane,	Howard F. ^{et al}	Marion A. Breneman	406	548
Lane,	Howard F. ^{et al}	Chesapeake Corp. of Virginia	406	594
Latchum,	Herman ^{et al}	James M. Dunn	407	66
Latchum,	Herman ^{et al}	Eugene B. Bunting	407	74
Lane,	Howard F. ^{et al}	Chesapeake Corp. of Virginia	407	317
Layton,	Halsted C. ^{et al}	Paul M. Davidson, ^{et al}	407	495
Lane,	Howard F. ^{et al}	Marion A. Breneman	408	12
Lynch,	Harry W. ^{et al}	Edward S. Jones, ^{et al}	408	54
Lynch,	Howard F. Jr. ^{et al}	William E. Stubbs	408	222
Lane,	Howard F. ^{et al}	Bernard S. Mitchell, ^{et al}	408	246
Lewis,	Henry Greenwood ^{et al}	Linwood Lewis, ^{et al}	409	41
Lloyd,	Helen M. ^{et al}	Carlton W. Whaley, ^{et al}	409	162
Lane,	Howard F. ^{et al}	Richard S. Barkley, ^{et al}	409	351
Lasher,	Hiram N. ^{et al}	Hiram N. Lasher, ^{et al}	409	532
		The Delaware Poultry Plant, ^{et al}	409	532
Lane,	Howard F. ^{et al}	William J. Marvel, ^{et al}	409	541
Lane,	Harry S. ^{et al}	L. R. Short Company	410	164
Laundry,	Henry ^{et al}	Andrew J. Lynch	410	179
Lane,	Howard F. ^{et al}	Marie M. Wredden, ^{et al}	410	562
Larimore,	Herbert A. ^{et al}	Ronald S. Larimore	411	15
Lane,	Howard F. ^{et al}	William Quasell Jones, ^{et al}	411	74
Lewis,	Harold W. ^{et al}	Raymond S. Birch, ^{et al}	411	375
Layton,	Halsted C. ^{et al}	William E. Bell, ^{et al}	412	43
Le Compte,	H. Logan ^{et al}	Lillie M. Warrington	412	234
Landes,	Harry ^{et al}	Eagle Poultry Company, Inc. ^{et al}	412	555
Lockerman,	Abrae C. ^{et al}	Belmer Webster Jefferson, ^{et al}	412	587
Lynch,	Harry S. ^{et al}	Robert S. Brock, ^{et al}	413	365
Le Cates,	Howard W. ^{et al}	William Kinder Bailey, ^{et al}	413	429
Layton,	Halsted C. ^{et al}	Thomas G. Mellon, ^{et al}	414	291
Lane,	Howard F. ^{et al}	Estella Finney	414	593
Layfield,	Harold C. ^{et al}	Margaret Running	414	594
Lofland,	H. V. ^{et al}	Delaware Power & Light Co.	389	526

AAND971

318D

GRANTOR	To	GRANTEE	Book	Page
Long,	^{et al} H. Threl	Delaware Power & Light Co.	389	574
Lynch,	Harold	State of Delaware	418	152
Lingo,	Hettie C.	Dorothy H. Ellis	419	31
Ligates,	Harley G. ^{et al}	Elmer Street, ^{et al}	415	218
Light,	Helen G. ^{et al}	The Nuttle Lumber & Coal Co. ^{et al}	415	479
Light,	Helen G. ^{et al}	Nuttle Lumber & Coal Co. ^{et al}	415	479
Layton,	Halsted P.	Randolph W. Hughes, ^{et al}	416	544
Lane,	Howard F. ^{et al}	Edward S. Jones, ^{et al}	421	304
Lane,	Howard J.	Elizabeth Bowden, ^{et al}	417	26
Lighthize,	Harold H. ^{et al}	Charles W. Steele, Jr. ^{et al}	420	428
Lane,	Howard C. ^{et al}	Lindus C. Rementer, ^{et al}	419	504
Lathbury,	Horace B. ^{et al}	Ralph G. Lathbury, ^{et al}	421	252
Lane,	Howard F.	State of Delaware	418	56
Lane,	Howard J.	State of Delaware	418	74
Lynch,	Horace A.	State of Delaware	418	114
Lizzi,	Howard, Jr.	Bertha Mae Neal.	422	170
Lane,	Howard, Jr.	Lucian J. Jones, ^{et al}	422	275
Lynch,	Harry D. ^{et al}	William D. Herrickson, ^{et al}	423	1
Lynch,	Robert G. ^{et al}	William H. Hopkins, ^{et al}	423	36
Lynch,	Hazel C.	Delaware Power & Light Co.	405	15
Larson,	H. Allen ^{et al}	Delaware Power & Light Co.	405	89
Lingo,	Hettie C.	Delaware Power & Light Co.	405	178
Lynch,	Horace A.	Delaware Power & Light Co.	405	299
Leip,	Harry J.	Delaware Power & Light Co.	405	324
Layton,	Halsted P.	Delaware Power & Light Co.	405	551
Layton,	Halsted P.	Delaware Power & Light Co.	405	554
Lockwood,	Howard G.	Herman C. Lockwood, ^{et al}	423	364
Lockwood,	Herman C.	Howard G. Lockwood, ^{et al}	423	368
Lewis,	Harold W.	Oliver D. Johnson	424	415
Lane,	Howard J.	Milton R. Gordy, ^{et al}	425	507
Lynch,	Howard R.	Casher William Ditchens, ^{et al}	426	373
Lane,	Howard F.	Pauline Walker	427	82
Lane,	Howard J.	Annie M. Dales	427	514
Littleton,	Herman C.	Alfred Lee Long, ^{et al}	429	130
Layton,	Halsted P.	Cypress Farms, Inc.	431	542

GRANTOR	To	GRANTEE	Book	Page
Loftland	Isaac et ux	George Cornwell	30	120
Long	Isaiah	John F. Waples	32	432
Loftland	Isaac et ux	Andrew C. Jackson	33	8
Long	Isaiah et ux	Burton Waples	33	287
Long	Isaiah et ux	Burton Waples	33	288
Long	Isaiah	William Crowell	33	517
Long	Isaiah et ux	David Moore	36	175
Long	Isaiah et ux	Selick Hazard	37	229
Long	Isaiah et ux	John Campbell	38	319
Long	Isaiah et ux	John Campbell	38	321
Lynch	Isaac et ux	Joseph Sharp	38	409
Long	Isaiah et ux	Edward Dingle	39	247
Lockwood	Isaac et ux	Isaac Watson	41	111
Long	Isaiah et ux	Nathaniel Tingle	42	97
Long	Isaiah et ux	William D. Waples et ux	43	92
Long	Isaiah et ux	Jedua Robinson	43	333
Long	Isaiah et ux	Caleb Murray	45	92
Lockwood	Isaac et ux	Thomas Watkins	46	227
Lynch	Isaiah et ux	Caleb Murray	49	130
Lynch	Isaiah et ux	Eleneth Evans	49	242
Long	Isaac et ux	Joseph Harrison et ux	52	51
Lockwood	Isaiah et ux	Manaan Gunn	52	116
Lockwood	Isaiah et ux	John Long	53	40
Lockwood	Isaiah et ux	William D. Short	54	198
Long	Isaiah (of 2)	Isaiah Long (of 3)	57	449
Debee	Isaac (exct)	Robert A. Houston	61	68
Lynch	Isaiah et ux	Nancy Lynch	60	170
Lynch	Isaiah et ux	Aaron Lynch	60	173
Layton	Isabath	Levin J. McCabe	75	518
Long	Isaiah et ux	John E. Harmon	78	284
Long	Isaiah et ux	Eber Long	78	516
Long	Isaiah et ux	Hiram J. Downing	79	473
Long	Isaiah et ux	Zeno P. Long	81	49
Lynch	Isaiah	George Harmon	85	268
Lynch	Isaiah et ux	John H. Bishop	86	126
Long	Isaiah et ux	Hiram R. Burton	87	339
Long	Isaiah et ux	John F. Duke	89	367
Layton	Irena et ux	Elijah Warrington	90	400
Lawe	Isaac et ux	Charity Hill	93	470
Long	Isaiah et ux	Benjamin Andrew	100	581

AAD974

GRANTOR	To	GRANTEE	Book	Page
Laws	Isaac H. et ux	J. Albert Webb	101.	401
Long	Isaiah et ux	Isaiah G. Long	102	111
Fynch	Isaiah et ux	Samuel W. Evans	102	381
Long	Isaiah et ux	John F. Duke	105	384
Long	Isaiah G. et ux	Joshua V. Murray	110	249
Lowe	Isaac L.	Levin S. Nichols	113	553
Lockwood	Isaiah B. et ux	Charles Hall	117	588
Lowe	Isaac S. et ux	James H. Pusey	119	93
Laws	Isaac H. et ux	Samuel B. Argo	119	218
Lowe	Isaac S. et ux	Caldwell W. Hastings	120	342
Laws	Isaac L. et ux	Theodore Shockley	124	401
Long	Isaiah W. et ux	Edward V. Baker	129	71
Laws	J. Henry et ux	Mollie H. Johnson et ux	130	475
Lowe	Isaac S. et ux	James P. Morris	135	266
Lowe	Isaac S. et ux	Sallie M. Moore	138	303
Luther	Isabel A.	Sarah J. Cole	139	67
Long	Isaiah et ux	William F. Long	146	493
LeCates	Isaac R. et ux	Mary E. LeCates	146	222
Long	Isaiah G. et ux	David J. Long	146	489
Long	J. W. et ux	Catharine Stephens	148	268
Long	J. W. et ux	Joshua M. Long	151	106
Fynch	Isaiah G. et ux	Lavinia A. Calhoun	158	583
Long	Isaiah W. et ux	Lee Stevens	162	121
Lefferte	Isaac L. R.	Albert F. Polk	165	136
Lessley	Isaac et ux	Leonard F. Lessley	170	278
Lacey	Isaac V. D. et ux	Keziah R. Ewing	173	449
Lloyd	Irvin H. et ux	Harold W. James	177	582
Lewis	Ida K. et ux	Thomas Hearn	180	209
Lefferte	Isaac L. et ux	Davis R. Grier	182	144
Long	Isaiah W. et ux	Mary J. Lacey	183	301
Long	Isaiah W. et ux	Thomas S. Marshall	183	509
Lowe	Isaac S. et ux	Charles B. Carman	184	557
Lowe	Isaac et ux	Samuel F. Dorman	185	170
Long	Isaiah W. et ux	James E. Braune	186	495
Long	Isaiah W. et ux	Eben Tyre	186	532
Long	Isaiah W. et ux	Calist L. Mc Cabe	187	95
Lowe	Isaac S. et ux	William H. Hastings	187	94
Lessley	Isaac	James T. O'day	187	416
Lewis	Irene W.	Edward C. Lewis	190	185
Long	Isaac L. et ux	John H. Evans	190	206

GRANTOR	To	GRANTEE	Book	Page
Long	Isaiah W. et al	Clara J. Rickards	190	485
Long	Isaiah W. et al	Levin W. Long Sr.	191	275
Long	Isaiah W.	Isaac F. Turner	191	320
Lowe	Isaac S. et al	Wilbert W. Culver	193	110
Long	Ida M. et al	Orlando M. Murray	194	495
Long	Isaiah W. et al	George C. Rickards	200	100
Lockwood	Isaiah B. et al	John Boole	203	194
Lowe	Isaac S. et al	Charles H. Walls	204	128
Long	Ira Culver	Irving Culver et al	212	328
Long	Ira Layfield	Isaiah W. Long	212	386
Lockwood	Isaiah B. et al	Caleb W. McCabe	213	139
Long	Isaiah W. et al	Lizzie J. Townsend	215	225
Lewis	Ira	Rebecca L. Staples	220	48
Lewis	Ira	Charles E. Brown	220	472
Lewis	Ira	Charles E. Brown et al	220	474
Long	Isaiah B. et al	Alice J. McKenney	222	46
Long	Isaiah B. et al	John G. Townsend	223	214
Lacy	Isaac W. et al	Clarence M. Hurber et al	225	234
Littleton	Isaac S.	Edgar H. Littleton	225	375
Lockwood	Isaiah B. et al	Francis Adkins	229	419
Lynch	Ira B. et al	Theodore Stevens	229	475
Long	Ira V. et al	Joshua C. Rogers	232	389
Long	Ira L. et al	William Handy	234	147
Lambden	Ira H. et al	Norman T. James	234	391
Long	Ira Layfield et al	Allen C. Hudson	238	202
Lockwood	Isaiah B.	John G. Townsend et al	238	257
Long	Isaiah W. et al	R. Fulton Powell	240	209
Leates	Isaac R. et al	State of Delaware	241	57
Layton	Isaac M. et al	Frank W. Layton	242	77
Long	Isiah W. et al	C. L. McCabe et al	246	73
Leates	Isaac R. et al	Herbert B. Leates	249	457
Long	Ira L. et al	Ira F. Maize et al	256	202
Long	Isaiah W. et al	Ira L. Long	256	573
Long	Ira L. et al	Baltimore Trust Co.	257	520
Long	Ira L. et al	Frank W. Hollway et al	258	488
Lambden	Ira H. et al	Jackson H. Dalby	260	254
Long	Isaiah W. et al	Dr. George E. James	262	52
Lambden	Ira H. et al	Jackson H. Dalby	263	144
Lambden	Ira H. et al	Jackson H. Dalby	263	146
Long	Ira L. et al	Thomas H. Trimmone	264	423

AAD974

GRANTOR	To	GRANTEE	Book	Page
Long	Ira L. et ux	Walter M. Long	264	523
Leates	Isaac R. et ux	State of Delaware	266	98
Long	Ira L. et ux	Everett J. Hill	270	142
Long	Ira L. (adm)	William R. Tubbs	271	410
Long	Ira L. (adm)	Frank M. Long	272	253
Leates	Isaac R. et ux	Ira A. B. Allen	272	383
Long	Ira L. et ux	Elizabeth R. Long	272	557
Long	Ira L. (adm)	Levin Russell Hill	273	56
Long	Ira L. (adm)	John R. Buell	273	59
Leates	Isaac R. et ux	Herbert B. Leates	273	493
Lewis	Ira	Levi C. Bulow	275	105
Long	Ira L. et ux	Alvin W. Lynch et ux	275	303
Lynch	Isaac et ux	Albert Dawson	282	357
Long	Ira L. et ux	Kathryn Brown, et ux	283	200
Long	Ira L. et ux	Robert E. Lee Hall	285	103
Lewis	Ida H. et ux	Herman F. Handy et ux	288	453
Long	Ira Hayfield et ux	Helen E. Hudson	294	24
Long	Ira L. et ux	John J. Hudson et ux	294	140
Lockwood	Isaiah B.	Tilghman S. Johnson	294	232
Lockwood	Isaiah B.	State Board of Education	296	156
Long	I. H. et ux	Arnwell E. Long	298	304
Long	Isaac W. et ux	Sidney H. Evans, et ux	302	145
Long	Isiah C.	Levin W. Long	305	247
Long	Isiah C.	Jennie L. Dimple	305	248
Long	Isiah C.	William F. Long	305	249
Long	Ida E. et ux	Norman H. Long	305	354
Long	Ida M.	Ferris W. Long	307	134
Lockwood	Isiah B. et ux	Vernon H. Lynch, et ux	308	27
Lockwood	Isiah B. et ux	Millard F. Johnson, et ux	308	28
Lynch	Ida, et ux	John H. Arnwell, et ux	316	302
Long	Isiah C.	Homer H. Ripper, et ux	321	156
Lockwood	Isiah B.	Tilghman S. Johnson	332	284
Lynch	Ida H. et ux	James B. Barry	334	426
Lynch	Ida H. et ux	Henry G. Hartley et ux	338	280
Lewis	Ira, et ux	Mabel B. Bulow	338	422
Lewis	Ira, et ux	Milton D. Keller, et ux	344	406
Lockwood	Isiah B.	Alice M. Lockwood	345	419
Long	Ida M. et ux	State of Delaware	355	330
Lewis	Ida L. et ux	William H. Parsons, et ux	355	9
Long	Ida C.	Norman H. Long, et ux	356	164

	GRANTOR	To	GRANTEE	Book	Page
	Laraway,	Ira C. ^{et al}	Rodolphe S. Melrose ^{et al}	573	443
	Long,	Ida M. ^{et al}	Samuel C. Layton ^{et al}		
			The Layton Realty Company.	385	570
	Larrimore,	Isaac J. ^{et al}	Melrose ^{et al}	385	578
	Larrimore,	Isaac J. ^{et al}	Edward J. Ford ^{et al}	391	586
	Larrimore,	Isaac J. ^{et al}	Paul Lewis ^{et al}	391	469
	Lane,	Ida C. ^{et al}	William S. James ^{et al}	393	443
	Lane,	Ida C. ^{et al}	William S. James ^{et al}	393	443
	Larrimore,	Isaac J. ^{et al}	Joseph J. Langeman,	394	580
	Larrimore,	Isaac J. ^{et al}	State of Delaware,	390	587
	Larrimore,	Isaac J. ^{et al}	Brene E. Sullivan,	400	555
	Lewis,	Ida ^{et al}	Herbert Stanley Federsham	404	16
	Larrimore,	Isaac J. ^{et al}	Louis Emma Baker,	406	209
	Larrimore,	Isaac J. ^{et al}	Charles H. Downes,	410	150
	Larrimore,	Isaac J. ^{et al}	H. Frank Hastings,	410	151
	Larrimore,	Isaac J. ^{et al}	J. Thomas Powell,	410	210
	Lord,	Ida W. ^{et al}	Howard F. Lane, Jr.	413	260
	Larrimore,	Isaac J. ^{et al}	James J. Downes,	420	101
	Lewis,	Ida ^{et al}	Leighton C. Fowler,	416	362
	Larrimore,	Isaac J. ^{et al}	Melvin James Galle,	422	144
	Larrimore,	Isaac J. ^{et al}	Melvin James Galle,	422	145
	Lord,	Ida ^{et al}	State of Delaware,	418	6
	Larrimore,	Isaac J. ^{et al}	W. P. Phillips,	423	433
	Lewis,	Ira	James M. Faulkner	426	233
	Lewis,	Ira	Caleb S. Fowler	427	64
	Lewis,	Ira	Caleb S. Fowler	427	66
	Lewis,	Ira	Caleb S. Fowler	427	68

AAD974

GRANTOR

To

GRANTEE

Book

Page

BLANK
PAGE

GRANTOR	To	GRANTEE	Book	Page
Severton	John	Caleb	Ross (plot)	23 373
Langrall	John	Selby	Lannoy	26 408
Leetee	James	John	Holland	26 437
Lord	John et al	Martin	Griffin	27 129
Layton	John et al	Francis	Kelley	27 328
Lindale	Joseph	Louder	Lindale	28 292
Lord	John et al	William	Knobles	29 241
Lynch	Joseph et al	Samuel	Taylor	29 292
Langrill	John	John	Rust	30 51
Lingo	James et al	Robert	Burton	30 365
Lowry	James	Short A.	Willie	30 424
Lord	John et al	Stephen	Collins	30 433
Lawce	Joseph et al	Edward	Ross et al	30 440
Lord	John	Amos	Lord	31 29
Lowe	James R. et al	Henry	Bacon	31 215
Lowry	James	James	Anderson	31 382
Lank	John of James	Mitchell	Lank	31 496
Lofland	James et al	Elias	Lofland	32 64 ✓
Lord	John	Amos	Lord	32 254
Lord	John et al	William	Hollis	32 255
Lank	John	John	Blockson	32 415
Linch	Joseph et al	Elijah	Taylor	32 459
Larmore	John	Mitchell	Kershaw	32 541
Lane	John et al	John	Sharp	33 340
Linch	John et al	Joseph V.	Brackett	33 451
Lewis	Jeremiah et al	Jacob	Lannoy et al	33 596
Linch	John et al	Edward	Linch	34 37
Lawlis	John et al	William	Jefferson	34 80
Lawlis	John et al	Peter	Waples	34 200
Lofland	Jose et al	John	Smith	34 417
Layton	John	Louder	Layton	34 504
Lord	John	Elijah	Morgan	35 188
Lentner	Jacob	William	Russell	35 246
Littleton	James et al	Thomas	West	35 249
Littleton	James et al	William	Lele	35 250
Linch	John	William	Gordy	35 284
Lloyd	John et al	Isaac	Knobles	35 343
Lewes	Jose	Isaac	Lannoy et al	35 411
Larmore	John	Caleb	Ross et al	35 415
Layton	Joshua	State of	Delaware	35 551

AAND971

GRANTOR		To	GRANTEE		Book	Page
Lloyd	John et ux		Caleb	Rose	35	624
Luddenham	John		Daniel	Jester	36	69
Lloyd	John et ux		Benjamin	Downing	36	77
Lexter	Jacob		Nathaniel	Milby	36	96
Lyon	Joseph et al		David C.	Wood	36	196
Lowe	John et ux		William	Sirmon	36	248
Lertner	Jacob		Nathaniel	Milby	36	491
Long	John J. et ux		Joseph	Long	36	549
Lavolis	John et ux		Peter	Waples	37	137
Lynch	John of M		Rachael	Sirmon	37	169
Linch	John et ux		Leven	Stuart	37	241
Lowrey	James et ux		Josiah	Lannon	38	19
Lofland	Jesse et ux		Lawrence	Riley	38	140
Long	John J. et ux		William D.	Waples	38	149
Layton	Joshua S.		State of	Delaware	38	399
Lynch	James B. et ux		Eli	Hastings	39	54
Lynch	John		Nathaniel	Evans	39	88
Lowrey	James et ux		Ezekiel	Jones	39	90
Layton	Joshua S.		Samuel	Ratchiff	39	133
Long	John et ux		Hetty	West	39	286
Lavolis	Job		James	Walls	39	325
Long	John		William	Gray	39	442
Lofland	James		David	Hazzard	40	51
Lynch	John et ux		Zedock	Coars	40	70
Lynch	John et ux		Gilbert	Lynch	41	98
Long	John et al		Isaac	Gray	40	307
Ling	John et ux		William	Ling	41	48
Lofland	James		Andrew	Simpler	41	235
Layton	Gabez		Thomas	Jones	41	277
Long	James et ux		James	Wittingham et al	41	472
Long	John et ux		Manaan	Burn	42	26
Long	John et al		George	Maloy	42	101
Layton	Joshua S.		State of	Delaware	42	186
Lambson	Joshua S. et ux		Thomas S.	Giles	42	188
Leate	John et ux		Peter R.	Jackson	42	196
Leate	John et ux		Joseph	Maull	42	213
Long	James et ux		James	Wittingham	42	363
Lowrey	James et ux		Bayard	Dawson	43	49
Ludenburg	John et al		Andrew	Stafford	43	174
Long	John		Lishey	Derrickson	43	182

GRANTOR	To	GRANTEE	Book	Page
Long	James et ux	Edward Price	43	171
Long	James et ux	Nathaniel Cottingham	43	172
Lofland	James et ux	Eli Goodill	43	178
Lofland	James et ux	George Welch	43	199
Layton	Joshua et ux	Ebe Walter	43	207
Lockwood	John	Benjamin Derickson	43	246
Lockwood	John	Zadock Townsend	43	336
Long	James et ux	Nathaniel Cottingham	44	43
Layton	Joshua et ux	Edmond Hitchens et ux	44	53
Lofland	James et ux	Nutter Lofland	44	80
Layton	Joshua et ux	Eli Walls	44	92
Lowers	James et ux	Ezekiel Jones	44	128
Layton	Joshua et ux	Isaac Bonnauday	44	158
Long	James et ux	William Russell	44	173
Long	John et ux	John Aydelott	44	184
Lynch	Jacob et ux	Cornelius Coffin	45	53
Lingo	John et ux	Ebenezer Joseph	45	153
Long	James et ux	John Long	45	155
Lawlis	James et ux	James Anderson	45	234
Long	John	Manaan Gurn	45	309
Layton	Joshua et ux	Joshua B. Baker	46	69
Layton	Joshua et ux	William Russell Jr	46	74
Long	James et ux	William Russell	46	91
Long	John et ux	James Jacobs	46	107
Lewis	John B. et ux	Elijah Hastings	46	136
Lewis	John B. et ux	William Penlow	46	198
Loyd	John et ux	William Wheatley	46	242
Long	John et ux	Noah Lockwood	47	90
Layton	Joshua et ux	Wesley Wolfe	47	208
Lynch	Joseph et ux	Selby Hickman	47	220
Lynch	Joseph et ux	William B. Hickman	47	221
Layton	Joshua et ux	Wesley Wolfe	47	274
Layton	Joshua et ux	Matthew Rensch	47	294
Layton	Jonathan et ux	Peter West	47	511
Long	James	Samuel Brexton	48	126
Lynch	Joseph et ux	Benjamin Hudson	48	161
Layton	Joshua et ux	Laban L. Lyons	48	208
Lawlis	John et ux	Aaron Marvel	48	255
Lawlis	John et ux	John Lawlis	48	255
Landon	Joshua et ux	Nehemiah Redden	48	360

AAND974

GRANTOR	To	GRANTEE	Book	Page
Long	John	William	Mumford	48 380
Lynch	Joseph D. et al	David	Godwin	49 12
Layton	Joshua S. et al	John	Collins	49 53
Lofland	John et al	Joshua G. Baker	49 70	
Lofland	John	Joshua G. Baker	49 71	
Layton	Joshua S. et al	Shepherd P. Houston	49 107	
Lau	James et al	William	Williams	49 142
Lofland	James P. et al	William	Smith	49 192
Layton	Joshua S. et al	Mary	Godwin et al	49 208
Lynch	John B. et al	Smith	Hitchins	49 309
Layton	Joshua S. et al	David	Pepper	49 327
Layton	Joshua S. et al	William	Rogers	49 449
Lewis	James et al	Edward	Marvel	50 25
Long	John et al	John S.	Salmons	50 260
Layton	Joshua S. et al	Caleb B.	Supple	50 324
Lynch	Joseph J. et al	John S.	Lynch	50 332
Lank	John et al	George	Moore	51 2
Layton	Joshua S. et al	Caleb B.	Supple	51 34
Lynch	Joseph J. et al	Joseph	McCabe	51 51
Long	Jose et al	Henry	Long et al	51 257
Layton	Joshua S. (Trust)	Elijah	Cannon	52 1
Layton	Joshua S. (Trust)	Joseph	Neal	52 7
Layton	Joshua S. (Trust)	Levi	Cannon	52 12
Layton	Joshua S. (Trust)	Outerbridge H.	Neal	52 16
Lockwood	James et al	Manaan	Gum	52 116
Lambden	Joshua J. et al	Hamilton	Torbett	52 159
Lynch	Joseph E.	Nathaniel	Hearn	52 187
Lynch	Joshua S. et al	Ebe	Walter	52 210
Lakey	John et al	Peter D.	Shockley	52 274
Layton	Joshua S.	Peter	Pepper	52 283
Lynch	Joseph E.	Elias	Taylor	52 420
Lockwood	James et al	John	Long	52 448
Lockwood	James et al	John	Long	53 40
Long	Jeremiah	Eber	Long	53 261
Long	John S.	John W.	Magee	53 400
Lofland	John et al	Trustin P.	McCauley	53 425
Layton	Joshua S. et al	Thomas	Rogers	53 491
Lecate	Jeremiah et al	Nicholas V.	Short	53 511
Lank	John B. et al	Mary S.	Lank	54 2
Lank	James et al	Robert	White	54 101

GRANTOR	To	GRANTEE	Book	Page
Layton	Joseph H. et ux	Labon L. Lyons	54	119
Lynch	John D. et ux	Joshua W. Bishop	54	353
Layton	Joshua S. et ux	James A. Parker	54	528
Long	Jane et ux	Henry Hickman	55	114
Long	John	Manacou Burn	55	165
Lynch	John S.	Catherine Stewart	55	313
Long	James H. et ux	Hammou Lingo	55	382
Lingo	John S.	John W. Mege	55	411
Lednum	John et ux	Noah Lednum	56	31
Layton	Joshua et ux	Caleb B. Siggle	56	115
Lynch	John J. et ux	James W. Hosea	56	295
Lawe	Joshua et ux	Curtis S. Watson et ux	57	21
Layton	Joshua et ux	Samuel Anderson	57	57
Lofland	James B. et ux	Robert H. Clark	57	133
Legate	Jeremiah	Southey Truitt	57	293
Lynch	Joseph et ux	Nathaniel Derickson	57	318
Lingo	John et ux	Benjamin Burton	58	204
Leat	Jeremiah	Daniel Leat	58	273
Long	John J.	John Hickman (M)	58	315
Lynch	John D. et ux	Joshua Bishop	59	5
Lingo	Jane	Samuel Mumford	59	117
Legate	Jeremiah et ux	John Hitchens	59	219
Lawlis	John	Thomas W. Hatfield	59	231
Layton	James B.	William Betts	59	422
Long	Joseph et ux	John S. Long et ux	60	70
Lockwood	James et ux	Charles Long	60	387
Lingo	John et ux	William W. Hurdle	60	395
Lingo	John et ux	Jacob F. Hurdle	60	397
Long	Jeremiah	William Leannon	60	461
Lynch	John et ux	Elijah Olyphan	61	228
Lane	Joshua et ux	David B. Swain	61	332
Layton	Joseph H. et ux	Joseph J. Hearn	61	471
Lednum	John W.	Jacob Kinder	61	516
Lockwood	John D. et ux	Hiram W. Mc Colly	62	6
Lednum	John W.	Noah Lednum	62	150
Lynch	James et ux	Ezekiel Lynch et ux	62	211
Lynch	James et ux	Robert Rickards	62	378
Lynch	John D. et ux	William R. Tubbs	63	4
Lank	John B. et ux	James Lank	63	36
Lank	James et ux	Barak Richards et ux	63	39

A4974

GRANTOR	To	GRANTEE	Book	Page
Lynch	John D. et ux	William R. Tubbe	63	93
Lynch	John D. et ux	Zadock P. Collier	63	94
Layton	Jesse W. et ux	Haulsey Maston	63	396
Lank	James et ux	William Lank	63	418
Lynch	John D. et ux	Henry H. Watson	63	427
Lofland	James et ux	Elias Lofland	63	480
Layton	James B. et ux	Jesse W. Layton	64	7
Licat	James	John S. Dale	64	49
Long	John T. et ux	Eli Bunting	64	261
Lank	John C. et ux	Peter P. Dodd	64	289
Lank	James T. et ux	Peter P. Dodd	64	289
Long	John T. et ux	Joshua Collier	64	294
Long	John T. et ux	John Hickman	64	342
Lewis	James et ux	Elihu J. Morris	64	419
Lindle	Jesse et ux	Courtes G. Reed	64	452
Long	John et ux	Eleanor D. Long	64	482
Long	Jesse et ux	Daniel Foskey	65	77
Lynch	Joshua et ux	Warren Torbert	65	125
Lynch	John D. et ux	Henry Watson	65	194
Lawe	Joshua et ux	Thomas Humphries	65	203
Lank	James et ux	Barak Richards	65	255
Lee	James D. et ux	William Pierce (Jr.)	65	341
Lynch	Joshua et ux	Ezekiel Lynch	65	345
Long	James	Lemuel Lynch	65	389
Lynch	James et ux	Levin J. McCabe	65	455
Long	Joshua et ux	George Campbell	66	107
Long	Jane et ux	Louder M. Hearn	66	162
Long	Jane et ux	Minas Johnson	66	163
Lank	James M. et ux	Osiah H. Davidson	66	489
Lynch	Joshua et ux	Bushrod L. May	66	494
Lynch	James W. et ux	Peter Rust	67	123
Lynch	John D. et ux	Joshua T. Lynch	67	207
Lacey	John S. et ux	John H. Davidson	67	285
Long	Jeremiah et ux	Sevell G. Biggs	67	293
Lynch	Joshua et ux	John D. Lynch	67	416
Lynch	Joshua et ux	Ezekiel Lynch	67	418
Long	John T. et ux	Henry W. Long	67	440
Lynch	Joshua et ux	Alward Lynch	67	495
Layton	James H. et ux	Thomas W. Layton	68	272
Lynch	Joseph et ux	Alward W. B. Lynch	69	34

GRANTOR	To	GRANTEE	Book	Page
Lynch	Joseph B. et al	Ezekiel W. Lynch	69	37
Lewis	Jonathan B. et al	George N. Lewis	69	373
Lowery	Justice et al	John S. Prettyman	70	7
Lynch	Joshua et al	Alward W. Lynch	70	242
Lank	John C. et al	Edward E. Messick	70	317
Lank	James et al	Edward E. Messick	70	317
Lingo	Jane et al	Robert B. Houston	70	356
Layton	James N. B. et al	William W. Driskill	71	7
Long	John T. et al	Joseph T. Lacey	71	43
Layton	Joseph et al	Elizabeth H. W. Holloway	71	124
Lofland	James H. et al	George Russell et al	71	193
Lawson	James et al	Eli Wallis	71	372
Long	Jeremiah et al	Abraham Priest et al	71	375
Lofland	John et al	Selby Sharp	71	421
Lynch	Joshua et al	William T. Brasure	71	473
Lambdon	Joshua J. et al	John H. Elliott	71	589
Lacey	John S. et al	Jacob D. Kinney	71	617
Lee	James A. et al	David Mills	72	16
Long	John S. et al	Charles F. Gum	72	235
Lynch	John	Lewis C. Lockwood	72	266
Lynch	Joshua et al	Matilda Dericison	72	384
Lynch	James	William A. Lynch	72	521
Lowery	Justus et al	Joseph S. Trutt	73	2
Long	John T. et al	Charles F. Gum	73	34
Long	John T. et al	Peter N. B. Helm	73	104
Layton	James B. et al	John H. Allen	73	117
Lynch	John W.	School District 11 14 5	73	201
Lynch	Joshua T. et al	Robert Rickards	73	257
Long	John T. et al	Joseph G. Harrison	73	291
Lynch	James	Joshua W. Bishop	73	524
Lowe	James	Wingate Downe	73	596
Lynch	Joshua et al	Emma Lacey	74	177
Lowe	James et al	Elisha T. English	74	292
Lynch	John D. et al	William B. Hickman	74	310
Layton	Joseph M. et al	Elizabeth N. Holloway	74	342
Lynch	James W. et al	William Marshall	74	513
Lynch	Jacob E. et al	James A. Lacey	74	573
Lynch	James B.	Joshua T. Lynch	74	641
Lowe	James	Samuel J. Lowe	75	101
Long	John T. et al	Joseph G. Harrison	75	158

AAND71

✓

GRANTOR	To	GRANTEE	Book	Page
Lynch	Joseph B.	Alward W.	Lynch	75 218
Long	Joseph B. et al	George W.	Snyder	75 284
Lacey	John S. et al	William A.	Fausett	75 339
Lynch	John S.	Samuel M.	Lynch	75 428
Laws	John et al	Thomas A.	Moore	75 437
Laws	John et al	Lofly	Willey	75 439
Laws	John et al	James	Sullivan	75 477
Legates	James R. et al	Miers W.	Vincent	75 489
Legate	James R. et al	Joshua M.	Elliott	76 160
Lank	James F. et al	Henry E.	Willey	76 241
Lynch	Joseph B. et al	Littleton K. Thomas		76 264
Lewis	Joseph et al	Benjamin B. Bowden		76 292
Lynch	Joshua et al	Jacob E.	Lynch	76 421
Lankford	John et al	Thomas J.	Coulborn	76 512
Lofland	John et al	John S.	Truitt	77 59
Lambden	Joshua J. et al	William E.	Wolfe	77 334
Lank	James et al	Mary A.	White	77 413
Layton	Joseph M. et al	William B.	Davis	77 414
Love	James K. et al	John H.	Brown	77 565
Lockwood	James et al	Charles H.	Lockwood	78 165
Laws	John et al	Elijah	Laws et al	78 131
Laws	Joshua et al	Elijah	Laws et al	78 131
Lynch	James W. et al	George R.	Holland	78 584
Lynch	Joshua J. et al	Ann M.	West	79 119
Long	John T. et al	Charles	W. Amberlain	79 111
Lynch	Joseph B. et al	Sarah H.	Bishop	79 162
Layton	James H.	Mary	Fisher	79 354
Long	James et al	Bailey R.	West	79 406
Lofland	James R. et al	Charles W.	Middletown	79 493
Long	John T. et al	Lambert	Campbell	80 163
Lake	John T. et al	Lambert	Campbell	80 164
Long	John T. et al	George	Campbell	80 226
Lynch	Jacob W. (et al)	Reuben	Lynch	80 345
Lynch	Jacob W. (et al)	Chas. A.	Lacey	80 347
Lynch	Jacob E. et al	Joshua J.	Lynch	81 8
Lank	John B. et al	Samuel J.	Lank	81 191
Lynch	James W. et al	Ernest W.	Robinson	81 281
Lynns	Joseph B. et al	Annie	Macintire	81 328
Long	John T. et al	Joseph G.	Harrison	82 10
Lucas	John et al	Jonathan	Frost et al	82 474

GRANTOR	To	GRANTEE	Book	Page
Lambden	Joshua J. et al	Solomon Harris	82	516
Lynch	Joshua J. et al	Joseph G. Harrison	83	36
Lane	Josephine E.	Jonathan Moore	83	127
Lynch	Joshua J. et al	Henry H. Waters	83	149
Lynch	Jacob W. et al	Matilda Hickman	83	154
Lynch	Joshua J. et al	John Willgus	83	343
Long	Jeremiah et al	Ann Hastings	83	373
Lambden	Joshua J. et al	William E. Wolfe	83	488
Lucas	John et al	Jonathan Fort et al	83	531
Leates	John W. et al	John W. B. Elliott	84	60
Lynch	John S.	Burton W. Callaway	84	61
Lynch	James A. et al	Kendal Richards	84	135
Lank	James T. et al	School District 11	155	84 160
Lynch	Joshua A. et al	Tomlinson Steam Mill Co.	84	161
Lank	John H. et al	George A. Cooverdale	84	212
Lynch	James W. et al	Eliza Richardson	84	261
Lank	James et al	James R. Drown	84	299
Lank	James et al	Moses Paynter	84	420
Long	Jeremiah et al	Frank J. Napier	84	508
Lynch	Joshua J. et al	Jacob E. Lynch	84	554
Lynch	James W. et al	George W. Joseph	84	573
Lingo	Joseph B. et al	Daniel Lingo	85	100
Leates	John W. et al	John W. B. Elliott	85	306
Lawless	Julia	Noble Coznoway	85	334
Larrimore	Joel	Algersee Jester	85	399
Laws	John et al	Mary L. Milligan et al	85	415
Laws	John R. et al	Mary L. Milligan et al	85	415
Lewis	Joseph	Silas J. Lewis	85	456
Lewis	Joseph	Charles R. Lewis	85	459
Lynch	Joshua J. et al	Jacob A. Willgus	86	113
Lingo	Jacob et al	George E. Hill	86	140
Layton	Jesse	John Coznoway	86	442
Lynch	James W. et al	Jesse E. Joseph	86	472
Lynch	James W. et al	Jesse E. Joseph	86	479
Long	John T. et al	Lambert Campbell	87	114
Lowe	James W. et al	Minos B. Lingo	87	173
Lynch	James W. et al	Noah Butcher	87	325
Lank	James et al	Joseph Holland	87	327
Long	Jeremiah et al	Hiram R. Burton	87	337
Long	John T. et al	Ebe J. Williams	88	72

A12671

✓

GRANTOR	To	GRANTEE	Book	Page
Lank	James F. etup	Peter C.	Lank	88 86
Lank	James F. etup	Peter C.	Lank	88 89
L. fland	James H. etup	James E. Reed	88 189	
Lynch	Joseph etup	William H. Lynch	88 197	
Long	John etup	Harriett Hudson	88 224	
Lawson	John etup	Silghman L. Robinson	88 240	
Lowe	James B. etup	John M. Elliott	88 382	
Lank	John C. etup	Anthony Wilthank	88 394	
Lowe	James C. etal	Isaac Beach	89 195	
Legates	James R. etal	Leonard W. Elliott	89 267	
Legates	James R. etup	Miers W. Vincent	89 272	
Lucas	John etup	Hiram C. Fisher	89 332	
Long	John etup	John Bunting etal	89 437	
Lynch	Jacob E. etup	Joseph B. Harrison	89 439	
Lynch	John etup	John H. McCormick	89 557	
Long	John etup	Lucretia Sunnell	89 567	
Long	John H. etup	Job Barber	89 585	
Long	Jeremiah	Sarah C. Price	90 39	
Lynch	John D. etal	Ebe S. McCabe	90 181	
Lynch	Jacob E. etup	School District #173	90 270	
Lafetra	Joseph	William A. West	91 197	
Lank	James F. etup	James E. Reynolds	92 51	
Long	John etup	Mary E. Van Gevel	92 107	
Long	John A. etup	Isaac M. Street	92 129	
Leates	John W. etal	Calldwell J. Morris	92 166	
Leates	John W. etup	Job Serman	92 283	
Lowe	James W. etup	Martha C. Dukes	92 387	
Lepe	John S.	William T. Surrency	92 416	
Lowe	James W. etup	Samuel W. Thompson	92 461	
Lowe	James W. etup	Robert G. Elwood	92 500	
Leates	Joseph etal	Joseph W. Hasting	92 544	
Lynch	John	Junction 3rd District R.R. Co.	93 19	
Lane	Jesse	Charles C. Stockley	93 191	
Lowe	James W. etup	Philip C. Matthews	93 336	
Lank	Philip T. etal	Richard Dutton	94 373	
Lowe	John	James M. Baker	94 412	
Layton	James B. etup	John H. Kinder	95 42	
Long	Jesse etup	John H. Elliott	95 238	
Long	Jesse L. etup	John H. Elliott	95 240	
Leates	John W. etup	Adam or Ann B. Moore	95 487	

GRANTOR	To	GRANTEE	Book	Page
Lynch	Joshua J. et al	Jacob E. Lynch	95	438
Laws	John	Isaac W. Leannon	96	23
Laws	John	Willie Leannon	96	24
Lank	James et al	John H. Poynter	96	228
Lloyd	James D. et al	John M. C. Moore	96	371
Lalchum	John W. et al	Mark G. L. Davis	96	419
Long	John S. et al	George Campbell	96	551
Loffland	James H. et al	Sarah M. Blendam	96	590
Lofland	James H. et al	Eliza Pruitt	97	163
Loftra	Joseph	William B. Ince et al	98	99
Lynch	John S. et al	Isaac S. Lowe	98	163
Long	John T. et al	James H. Wingate	98	215
Lynch	James W. et al	Charles F. Richards	98	463
Lewis	Jacob W.	John W. Evans	98	563
Lynch	James B. et al	William A. Dost	99	319
Long	John H. et al	Ebe D. Gray et al	99	386
Lynch	James B. et al	Henry H. White	99	452
Lynch	James D. et al	William H. Williams	99	510
Lynch	John W. et al	William H. Williams	99	510
Lynch	Joseph H. et al	Joshua A. Lynch	100	374
Loffel	John et al	Albert B. Conaway	100	517
Loke	John H. et al	George C. Thompson	100	574
Loke	John H. et al	George C. Thompson	100	576
Loke	John H. et al	Jeremiah Thompson	100	578
Littleton	Jesse B. et al	Prettymann Smith	101	279
Layton	Joseph R. et al	Charles B. Houston et al	101	344
Long	Joshua B. et al	Robert H. Long	102	176
Lynch	Joshua G. et al	Ezekiel W. Bunting	102	281
Lecates	John W. et al	John H. Ellis	102	452
Long	John T. et al	Thomas S. Lambden	102	577
Loffland	James H. et al	David Coverdale	103	28
Long	John P. et al	Ebe Townsend	103	40
Layton	Joseph M. (aka)	Earnest G. Morris	103	138
Long	Jeremiah	Anna M. Unruh	103	322
Loke	John H. et al	William H. Wells	103	554
Layton	Joseph R. et al	Sallie I. Houston	103	577
Layton	Joseph R. et al	Sallie I. Houston	103	581
Layton	Jesse et al	Jonathan F. Baker	104	305
Long	Jeremiah	James Prettymann	104	588
Loffel	John et al	Charles H. Russell	105	248

AAD971

GRANTOR	To	GRANTEE	Book	Page
Lynch	James W et al	Sarah A. Rogers	105	301
Legates	John W et al	William B. Records	105	417
Legates	James R et al	John F. Jones	106	40
Long	John T. et al	James G. Carroll	106	394
Latchum	John W. et al	John S. Brethymann	106	444
Lipus	Joseph B et al	John H. Truitt	106	462
Lynch	John H et al	Fanny A. Duker	106	488
Layton	Joseph M et al	William R. Tubbs	106	542
Low	James C et al	Samuel T. Hearn	106	578
Layton	Joseph M et al	C. Rudy J. Stevens	107	131
Long	Jeremiah	Anna E. Outten	107	219
Lynch	John B. et al	James W. Evans	107	247
Legates	James H et al	William H. Truitt	107	286
Lane	Jane A.	James E. Hoover et al	107	299
Long	John T. et al	George Stephens	107	363
Legates	James H.	William H. Mitter	107	396
Landis	James et al	William H. Roth	107	432
Larrimore	John F. et al	Cornelius Brawley	107	589
Long	John T. et al	Margaret E. Davis	108	33
Legates	James V et al	Philip S. Legates	108	435
Lafetra	Joseph	Harry F. Schellenger	108	455
Layton	Joseph R (adm)	Henry L. Barker	108	458
Layton	Joseph R adm.	Edmond Hitchens Jr.	108	487
Legates	John W. et al	Joseph W. Beach et al.	108	507
Long	John T. et al	Arnwell E. Long	108	549
Layton	Joseph R (adm)	John Elliott	108	590
Lynch	Joshua et al	George A. Jones	108	592
Layton	Joseph R adm.	William H. Betts	109	355
Lokey	John et al	Cornelius Waples	109	384
Lawson	James W et al	Comfort W. Watson	109	462
Long	Joshua B. et al	William Rogers	110	125
Long	John T. (H) et al	William Rogers	110	125
Layton	Joseph R (adm)	William H. Betts	110	290
Layton	Joseph R (adm)	Francis Dryden	110	360
Latchum	John W. et al	Eliza Hockley (H)	110	497
Loffel	John S.	Charles H. Russell	110	523
Lynch	John H et al	Joseph L. Cannon	111	53
Lingo	John A. (adm)	John W. Phillips	111	209
Layton	Joseph E. et al	Noah Atkins	111	592
Low	James C. et al	Thomas H. Sumner et al	112	19

	GRANTOR	To	GRANTEE	Book	Page
	Long	John T. etup	Arnswell E. Long	112	112
	Layton	Joseph M. etal	George B. Gray	112	260
	Lofland	Jemima	Mary L. Murray	112	333
	Lingo	John H. etup	Salathiel B. Lingo	112	366
	Lingo	Joseph B. etup	Mary W. Burton	113	32
	Lingo	John A. (adm)	W. Henry Sutton	113	41
	Lions	Joseph B. etup	Hannah E. Richardson	113	174
	Lynch	John D. etup	Annie M. McCabe	113	204
	Layton	Joseph R. (adm)	William C. Evans	113	256
	Lank	James F. etup	Joseph & James B. Morris (of C)	113	436
	Long	John (of H.B.) etal	Millard F. Murray	113	496
	Lynch	Joshua A. etup	James F. Reed etal	113	556
	Long	Jeremiah	John F. Waller	114	301
	Long	Issie L. etup	Trus of Zion Meeting House etal	114	314
	Lokk	John W. etal	Martin V. Lodge	114	490
	Long	Jeremiah	Joseph Milligan	115	156
	Lingo	John (of H.B.)	Mary L. Betts etal	115	176
	Lingo	John (of H.B.) etal	Millard F. Johnson etal	115	191
	Lions	Joseph B. etup	Woolsey L. Hopkins	115	353
	Lynch	Jacob E. etup	Henry Hickman	115	360
	Lofland	James P.	Annie M. Hardy	115	457
	Layton	James H.	Alfred R. Layton	115	546
	Becke	John W. etal	Annie S. Vickers	116	79
	Lynch	Jacob W. etup	Henry W. Lynch	116	226
	Lane	Joseph L. etal	David W. Wolfe	116	288
	Lingo	John (of H.B.) etal	Levin Steen	117	43
	Lennig	Joseph etup	Theophilus L. Bear	117	64
	Lav. Kford	John H. etal	Jeremiah Long	117	333
	Lowe	Joseph H. etal	Issac J. Rhodes	117	375
	Lodge	John K. etup	John H. Trutt	117	426
	Lions	Joseph B. etup	Henry V. Lyons	117	443
	Lions	Joseph B. etup	William E. Bingham	117	482
	Lions	Joseph B. etal	John P. Virden	117	524
	Lions	Joseph B. etal	Mary H. Veasey	117	577
	Lloyd	Jacob D.	William H. Williams	118	7
	Lowe	James L. etup	John F. Henry	118	211
	Lowe	James L. etup	William G. Cordrey	118	213
	Long	John H. etup	Charles E. West	118	455
	Layton	Joseph R. etal	Oliver D. Robinson	118	464
	Scates	John L. etup	James E. Moore	118	473

A12674

GRANTOR	To	GRANTEE	Book	Page
Lingo	Joseph B. et al	Henry L. Barker	119	62
Lynn	Joseph B. et al	Hannah R. Richardson	119	67
Lafetra	Joseph	Alfred Carson	119	286
Layton	Joseph R. et al	Edward Hitchcock	120	486
Long	John H. (adm.)	John R. Sasey	120	458
Long	John H. (adm.)	Elisha C. Dukes	120	529
Lynn	Joseph B. et al	Frank Burton	121	19
Layton	Joseph M. et al	Joshua M. Long	121	22
Lowe	Joseph N. et al	Cleaves E. Bacon	121	349
Long	John T. et al	Elisha C. Dukes	121	516
Lynch	James W. et al	Annie E. McKeonahy	122	214
Layton	John H. et al	Robert W. Daisey et al	122	231
Long	John H. (adm.)	Woodburn Martin	122	275
Long	Joshua M. et al	Wissachickens Tribe ^{D.R.} 120	123	144
Layton	Joseph M. et al	Wissachickens Tribe ^{D.R.} 120	123	144
Lingo	John A. (adm.)	Charles B. Houston	123	153
Landford	John H. et al	Henry W. Baker	123	313
Littleton	John A. et al	Paynter Watson	123	568
Lynch	Georg E. et al	James H. Lynch	124	99
Lynch	John S. et al	William H. Lynch	124	459
Lowe	Joseph H. et al	Samuel J. Lowe	125	100
Lofland	James H. et al	James M. Shockey (of S)	125	127
Long	Jeremiah	John H. Landford et al	125	211
Lynch	John S. et al	Sarah C. Schellenger	126	9
Lank	John M. et al	Queen Anne R. R. Co.	126	317
Lowe	Joseph H. et al	Benjamin J. Waller	126	549
Lowe	Joseph H. et al	Elnora J. Waller	126	594
Lofland	James H. et al	Alfred H. Lofland	127	52
Leates	James H. et al	John W. Phillips	127	89
Lowe	John B. et al	Allee W. Nick	127	128
Lowe	James W. et al	John H. Dukes	128	132
Lynch	James W. et al	John H. Smith (of W)	128	367
Long	John H. et al	Richard L. Miller	128	515
Leates	James H. et al	William S. Elliott	128	373
Loane	Joby W.	Richard H. Adams	131	588
Lingo	James B.	Sac. St. George's A. M. E. Church	131	379
Lewis	Joshua W.	Elihu W. Collins	132	79
Layton	James H. et al	Samuel J. Layton	132	114
Law	James H. et al	William A. Law	132	496
Long	J. S. et al	Daniel B. Long	133	102

GRANTOR	To	GRANTEE	Book	Page
Long	James L. et al	Daniel B. Long	133	112
Layton	John H. et al	James S. Derrickson	132	149
Lacy	John C. et al	Thomas Coleman	133	221
Loh	John et al	Elizabeth A. Hilton	133	330
Lank	John H. et al	William W. Fisher et al	133	418
Lynch	John M. (adms)	Wilson C. Long	133	470
Lynet	Joseph B. et al	John W. Stockley	133	492
Lank	John H. et al	William W. Fisher	133	525
Lofland	Jonathan W. et al	Elise Lofland	133	544
Loh	John et al	J. Graham Ashmead	134	178
Lank	John H. et al	William W. Fisher	134	462
Long	John H. et al	Jacob K. Jehler et al	135	83
Lambdon	Joshua J. et al	John W. Lambdon	135	525
Lank	James T.	Joseph C. Lank	135	544
Law	James H. et al	James K. Rickards	136	189
Lambdon	John W. et al	Joshua J. Lambdon	136	281
Lewis	Joseph W. et al	Ira J. Collins	136	285
Lawson	John	School District #224	136	377
Lynch	Joshua A. et al	Henry Lamadry	136	386
Lindle	Joshua et al	Cyrus T. W. Williams	136	424
Lyon	Joseph B. et al	Charles H. Maull	138	68
Latchum	James H. et al	Carrie W. Latchum	138	137
Lyon	Joseph B. et al	Henry V. Lyon	138	150
Latchum	James H. et al	Joseph E. Holland	138	250
Layton	Joseph M. et al	Abigail D. Cooper	138	460
Layton	John E. et al	Thomas W. Wilton	138	483
Lewis	Joseph W. et al	James S. Parsons	138	511
Layton	John E. et al	Narrrett L. Layton	138	563
Layton	John Edger et al	Blanch W. Wilton	138	566
Lynch	Joshua T. (adms)	Robert Richards	138	576
Layton	John E. et al	Fred L. Willey	139	16
Ling	Joseph C. (ex)	Benjamin C. Evinger	139	41
Long	James et al	C. H. Jones	139	84
Lank	John M. et al	James T. Lank	139	85
Leates	James H. et al	Thomas J. Lowe	139	156
Layton	John E. et al	Annie D. Lannon	139	376
Long	John T. et al	Stephen H. Wherton	139	407
Lynch	John B. et al	Thomas A. J. Lynch	140	135
Lynch	John A. et al	John H. W. Bormick	140	329
Lowe	Joseph A. et al	Amelia C. Lowe	140	354

AAND74

✓	GRANTOR	To	GRANTEE	Book	Page
	Lowe	John B. et al	Amelia G.	Lowe	140 354
	Layton	James W. et al	Charles E.	Drummond	140 440
	Leates	Joseph H.	Hayes	Morris	141 499
	Lynch	James W. et al	Lease P.	Conaway	142 151
	Lank	Joseph G. et al	Maria	Lank	142 426
	Lynch	Jacob B. et al	Adolphus H.	Watson	142 542
	Lidmon	Joseph S.	State of	Delaware	143 430
	Lynch	John M. et al	Charles W.	Wilgus	143 446
	Lynch	John F.	John E.	Wilgus	143 506
	Long	John H. (adms)	H. Harbison	Hickman	144 42
	Lloyd	James E. et al	Mary G.	Nickerson	144 80
	Law	James H. et al	James K.	Rickards	144 120
	Long	John H. et al	Frank G.	Moore	144 248
	Lank	James A. M. et al	Edgar W.	Lank	144 515
	Lank	Joseph M. et al	Edgar W.	Lank	144 515
	Lank	John R. et al	Edgar W.	Lank	144 515
	Lowe	Joseph H. et al	Samuel J.	Lowe	144 545
	Lloyd	James E. et al	Reverdy B. S.	Lloyd	146 450
	Lloyd	James E. et al	James P.	Hasting	146 454
	Lingo	John A. et al	Frank J.	Chandler	146 482
	Lynch	John M. et al	Luster H.	Lynch	146 576
	Long	J. T. et al	Jennett	West	147 346
	Long	James B.	State of	Delaware	148 16
	Long	John H. et al	John L.	Leffin	148 367
	Long	J. W. et al	Catherine	Stephens	148 265
	Lowe	Joseph A. et al	Robert H.	Collins	149 277
	Lynch	John W. et al	William	Irvine	149 337
	Lockwood	John E. et al	Charles E.	Timmms	149 559
	Long	John H. et al	James H.	Fruitt	150 85
	Letchum	James H.	David W.	Mills et al	150 313
	Lynch	John B. et al	Thomas A. J.	Lynch	151 523
	Lockerman	Jay L. et al	Howard	Todd	151 432
	Long	James	State of	Delaware	152 35
	Layton	John E.	Samuel B.	Simpson	152 149
	Ling	John A. et al	John S.	Rust	152 316
	Ling	John A. et al	Maria	Davis	152 320
	Lloyd	James E. et al	William S.	Kenney	152 406
	Long	James B. et al	George L.	Bennett	152 505
	Lynch	John B. et al	Medford L.	Lynch	152 87
	Letty	John B. et al	Eli W.	Robbins	152 140

GRANTOR	To	GRANTEE	Book	Page
Lynns	Joseph B. et al	Henry V.	Lynns	153 458
Lednum	Joseph B. et al	Harry	Lednum	153 476
Lowe	John T. et al	Calvin J.	Lowe	153 242
Lloyd	James E. et al	Herbert B.	Seymore	154 12
Lingo	John B. et al	Alfred B.	Lingo	154 67
Long	John H. et al	Charles W.	Collins	154 531
Lloyd	James E. et al	Harry K.	Lank	155 66
Long	John H. et al	John T.	Hitchcock et al	155 83
Long	John H. et al	Mines B.	Tingle	155 261
Long	James B.	State of	Delaware	155 357
Long	John H. et al	Peter R. W.	Hickman	155 463
Lebates	James H. et al	John E.	Phillips et al	155 396
Lank	John M. et al	James T.	Lank	156 260
Long	John H. et al	Raymond L.	Long	156 441
Layton	John R. admn.	George W.	Johnson	156 462
Layton	John Edgar et al	Eugene W.	Ellingworth	156 73
Layton	Joseph W. et al	Francis	Hudson	156 169
Lank	Joseph B. et al	James T.	Lank	156 260
Lank	Joseph M. et al	Rising Sun Lodge No 4		156 386
Lynne	Joseph B. et al	George F.	Running	157 31
Lowe	John T. et al	Nancy A.	Louden	157 206
Long	John H. et al	William D.	McCabe	157 439
Lowe	John T. et al	John S.	Looper et al	157 120
Letchum	James H.	Charles A.	Walker	157 552
Lynch	Joshua A. et al	Henry	Laundry	158 371
Lingo	James B.	Hannah J.	Holland	158 390
Lank	James T. et al	John M.	Lank	158 447
Lofland	John admn.	Mines O.	Short	158 470
Lingo	John A. et al	William B.	Schandler	158 476
Long	John H. et al	Elisha G.	Dukee	158 478
Lewis	Jonathan B. admn.	James H.	Evans	159 430
Lingo	John A. et al	Amanda	Webster	160 68
Linstedt	Joel Adel et al	George	Berge	160 131
Lynch	John W. et al	James	Long et al	161 100
Lofland	John admn.	James A.	Hopkins	161 206
Lank	John B. et al	Leola E.	Layton	161 572
Long	John H. et al	Success Hotel Land Imp Co.		161 185
Law	James A. et al	Charles F.	Townsend et al	161 513
Logan	James J. et al	Annabel	Thomas	162 73
Lesley	John L.	Robert L.	Coulbourn	162 258

AAB974

✓

GRANTOR	To	GRANTEE	Book	Page	
Lank	Joseph C. et al	Oscar S. Leatheretal	162	319	
Layton	John H. et al	First Natl. Bank of Frankford	162	428	
Long	John H. et al	Charles A. Gray	162	477	
Layton	John E. et al	Harry W. Vivon	163	48	
Lynch	John S.	Levin H. Hill	163	113	
Layton	John M.	William Layton et al	164	1	
Layton	Joseph M.	Joseph M. Layton Jr.	164	156	
Lank	Joseph M. et al	George B. Hunter	164	193	
Lank	John R. et al	George B. Hunter	164	193	
Lank	Joseph M. et al	Edgar W. Lank	164	196	
Lank	John R. et al	Edgar W. Lank	164	196	
Lank	Joseph M. et al	Samuel J. Wilson	164	220	
Lank	John R. et al	Samuel J. Wilson	164	220	
Lofland	John W. et al	George D. Homel	164	263	
Lecates	John B. et al	Larra W. Lowe	164	575	
Lednom	Joseph B. et al	Harry Lednom	165	353	
Lingo	John A. et al	S. M. Hudson	165	448	
Lingo	John A. et al	A. W. German	165	458	
Long	James L. et al	William O. Torbert	165	577	
Lynch	Joseph W. et al	Charles J. Mooney	166	183	
Layton	John Edgar	David Henry Owens	167	348	
Layton	John Edgar	William T. Marvel	167	481	
Layton	John Edgar	William A. Marvel	167	483	
Layton	John B. et al	Joseph H. Parker	167	433	
Littleton	John A. et al	Harvey E. Elliott	167	448	
Lingo	John A. et al	Neighbors Council #20 J. O. U. A. M.	167	508	
Larrimore	Joseph Ira	George H. Larrimore	168	44	
Lank	James T. et al	United States of America	168	58	
Lank	James T. et al	Commissioners of Taxes	168	55	
Lynch	Jennie et al	William A. Law	168	261	
Lynn	Joseph B. et al	William R. Messick	168	270	
Largeneger	John et al	John Murrer	168	366	
Lloyd	James E. et al	George W. Wiley	169	29	
Lloyd	James E. et al	Barter	Webster & Co.	169	485
Long	James et al	John W. West	169	486	
Lecates	John W. et al	Mary A. Veasey	170	123	
Lingo	John A. et al	Jennie Bretzman	170	275	
Lloyd	James E. et al	William J. Barter et al	170	341	
Lynch	Joshua H. et al	Archie G. Lynch	170	388	
Layton	J. Edgar et al	Luther G. Welch	170	396	

GRANTOR	To	GRANTEE	Book	Page
Lingo	John A. etup	George W. Layfield	170	431
Lynch	John S. etal	J. Dallas Marvel	170	446
Legates	James H. etup	Isaac P. Conaway	170	527
Long	James B.	State of Delaware	170	552
Lockwood	John E. etup	James B. Hudson	171	47
Lynns	Joseph B. etup	Fred. Lowrey etup	171	57
Lowe	Joseph A. etal	William F. Fleischbamer	171	71
Lingo	John A. etup	Bethel M. E. Church	171	128
Layton	John H. etal	Delaware Lumber Company	171	272
Long	Joseph E. etup	Edgar W. Gray	171	453
Long	John H. etup	Parker H. Hudson	172	31
Law	James H.	William A. Law	172	206
Long	James B.	State of Delaware	172	379
Lynns	Joseph B. etup	Elizabeth R. Lynns	173	48
Lingo	John H. etup	Rufus D. Lingo, Jr.	173	51
Long	John H. etup	Asher Godfrey	173	121
Lowe	James W. etal	William C. Findle etup	173	386
Lank	James T. etup	Mary A. Holland	173	452
Layton	John H. etup	Eunice J. Murray	173	453
Holland	John, etal	Harrison W. Reed	173	556
Law	James H.	Selbyville Mfg. Co.	174	15
Long	John H.	William E. Truitt	174	46
Lane	John F. etup	William L. Lloyd	174	144
Lynns	Joseph B. etup	Lewis M. E. Church	174	210
Lank	Joseph M. etup	John L. Jark	174	549
Lloyd	James E. etup	Horace J. Knowles	175	16
Legates	John L. etup	Delaware Real Estate Imp. Co.	175	24
Lofland	James H.	Alfred H. Lofland	175	26
Long	John H. etup	Ananias Campbell	175	385
Long	John H. etup	Ananias Campbell	175	387
Law	James H. etup	Paul J. Scott	175	481
Lingo	John etup	Jacob W. Knowles	175	543
Long	John H.	Ely Walls	175	562
Long	Capt. John H. etup	Gertrude Calhoun	175	528
Long	Capt. John H.	Capt. William M. Calhoun etup	176	119
Long	Capt. John H.	Ella Calhoun, etal	176	119
Long	John H. etup	Noah W. Hudson	176	263
Long	John H. etup	Leo Murray	176	267
Long	John H.	William A. Torbert	176	312
Lynch	John S. etup	Ella B. Harris	176	417

AAD974

GRANTOR	To	GRANTEE	Book	Page
Lofland	John M	David	Lofland	176 559
Long	Joshua M et al	Zeno O	Long	177 8
Long	J. H., Capt.	Nancy E.	Evans	177 94
Lynch	Joshua B. et al	Jacob B.	Lekites	177 424
Lingo	James B.	Ella E.	Walesh	177 561
Long	James B. et al	State of	Delaware	178 23
Lank	James T. et al	William E.	Ennis	178 430
Layton	John H. et al	Daniel J.	Layton	178 478
Lloyd	James E. et al	James M.	Hoet	179 459
Long	John H.	Coleman du Pont Road Inc.	181 145	
Leates	John B. et al	E. Frank	Leates	180 179
Lofland	James B. et al	Mary F.	Waterhouse	180 366
Lynch	John H. et al	Jesus J.	West	180 520
Lynch	Jacob E. et al	Elizabeth E.	Lynch	181 6
Lynch	Joshua J. et al	Elizabeth E.	Lynch	181 67
Lynch	Jacob C. et al	David S.	Lynch	181 9
Littleton	Joseph H. et al	George W.	Parker	182 203
Long	John H.	John B.	Townsend	182 212
Long	James B. et al	State of	Delaware	182 253
Lynch	James H. et al	James L.	Derrickson	182 480
Lynch	Joseph W. et al	Marion Z.	Seace	182 537
Long	James L. et al	Trustees of St. George's M.E. Church	183 16	
Lynch	John B. et al	Medford	Lynch	183 64
Long	John H.	Burton S.	Cannon	183 108
Lynch	Joshua B. et al	Alvin F.	Wilgus et al	183 161
Long	Capt. John H.	Reuben	Evans	183 170
Lingo	John A. et al	Archibald B.	Lingo	183 201
Lingo	John A. et al	Archibald B.	Lingo	183 204
Lank	James T. et al	George B.	Hunter	183 444
Lloyd	James E. et al	William O.	Johnson	183 524
Long	Dr. James A.	Bertrude J.	Cannon et al	184 360
LeCompt	John M. et al	George W.	Blendeniel	184 370
Lank	James T. et al	The Lewis Real Estate Co.	184 485	
Lindel	Joshua et al	Robert M.	Harmon	185 135
Long	Capt. John H.	Alice	Rickards	185 461
Lank	Joseph M. et al	George W.	Simpler	185 553
Long	Capt. John H.	Everett H.	Rickards	185 465
Lloyd	James E. et al	The Lloyd and Moore Lanning Co.	186 20	
Long	James B. et al	State of	Delaware	186 303
Long	John H. et al	George	Townsend	186 499

GRANTOR	To	GRANTEE	Book	Page
Lacey	John F. et al	George H. Hall	186	529
Lynch	Joshua B. et al	John W. Will	187	65
Lockwood	John B. et al	John R. Helm	187	389
Leates	John B. et al	John E. Sturgis	187	479
Lynch	James W. et al	Samuel W. Hudson	188	55
Latham	James H. et al	John H. Benson	188	129
Lank	Joseph M. et al	William W. Cornwell	188	146
Long	John H. et al	John D. Bennett	188	190
Long	John T. et al	Capt. Ebe Townsend	188	327
Lane	John F. et al	Charles W. Cobb et al	188	349
Lofland	James H.	Henry W. D. Bennett, et al	189	81
Long	John H. et al	Almira J. Henderson	189	270
Long	Capt. John H.	Samuel W. Hudson of W.	190	98
Lovett	John T. et al	Ellis H. Wataer et al	190	129
Long	Jacob S. et al	Charles M. Hammond	190	155
Long	Jacob S. et al	Margaret J. Rose	190	157
Long	Jacob S. et al	Raymond Wilkins	190	345
Lekies	Joseph B. et al	Walter Burton	190	563
Lawson	John T. et al	Ida J. Moore	190	577
Lawson	John T. et al	Arthur B. Lawson	190	580
Lingo	John A. et al	Willard S. Truitt	190	596
Lawson	John et al	Ebe H. Lawson	191	28
Lawson	John	Frank W. Lawson et al	191	30
Lynch	J. Mack et al	Paul J. Scott	191	188
Lynch	Joshua B. et al	Archie G. Lynch	191	224
Long	John T. et al	Eber Long	191	385
Long	John N. et al	Eber Long	191	387
Long	John H. of Beth	William W. Truitt	191	524
Long	John T. et al	Eber Long	191	531
Lockwood	Jennie M.	Eber Long	191	532
Long	James B. et al	State of Delaware	192	2
Long	John H.	Landreth L. Layton	192	16
Lynch	John S. et al	Leifford M. Bishop	193	169
Lank	James T. et al	Mary Holland	193	591
Lane	John F. et al	Howard F. Lane	193	595
Lloyd	James C. et al	Victor A. Moore	194	17
Lynch	John H. et al	Austin A. Wilgus	194	28
Lank	James T. et al	Theodore Manchester Holland	194	357
Lank	Joseph M. et al	Milton Creamery Co.	194	549
Long	John H. et al	Charles H. Lockwood J.	194	579

AAND74

GRANTOR	To	GRANTEE	Book	Page
Lynch	Jacob E. et ux	Edgar West	195	101
Lee	John L. B. trustee	Josephine L. Larmine	195	262
Long	James B. et ux	Colarence Eastum et ux	195	273
Long	John H. et ux	James B. Long	195	275
Long	John H. et ux	Colarence Eastum et ux	195	330
Littleton	John L. et al	John W. Phillipis	195	550
Lofland	James H.	Colarence D. Richards	196	64
Lofland	Joseph S. et al	Harry H. Still	196	86
Lou	Joseph M. et ux	Elizabeth Mraock et al	196	296
Lank	Joseph M. et ux	Anton Neibert et al	196	296
Lank	James F. et ux	Harry F. Carpenter	196	394
Littleton	James H. et ux	John S. Baker	196	521
Lynch	John E. et ux	Lemuel Lynch	197	184
Lyns	Joseph B. et ux	Margaret West Messick	197	366
Lovett	John T. et ux	Colarence Dawson	198	98
Lofland	Joseph S. et al	Rebecca Reed	198	458
Long	John H.	Lee Layton	198	477
Lloyd	James E. et ux	Colarence G. Clifton	198	490
Lyns	Joseph B. et ux	Margaret West Messick	198	519
Lofland	James H.	William J. Thoroughgood	199	1
Laws	John W. et ux	Coloman du Pont Road Inc.	199	260
Lindale	James T. et ux	Benjamin F. Gray et ux	199	349
Laws	John W. et ux	Coloman du Pont Road Inc.	199	467
Legates	James H. et ux	David H. Warrington	199	473
Lyns	Joseph B. et ux	Harriett Waples	199	532
Lingo	John A. et al	Job S. Lordrey	200	120
Lank	John W. et ux	Joseph L. Street	200	286
Legates	John W.	Frank E. Lynch	200	525
Long	John H. et al	William B. Vickers	200	596
Lloyd	James E. et ux	Joseph S. Gordy	201	221
Lawson	John et ux	Ebe H. Lawson	201	490
Lofland	John et ux	Charles Maull	202	69
Lofland	John et ux	William Reed	202	71
Lowe	Joseph H. et ux	Amelia A. Bailey	202	561
Legates	James H. et ux	Fred Saunders	202	576
Lynch	J. Handy et ux	Henry Stuart	203	47
Lynch	Jacob M. et ux	Mary Ann Godwin	203	180
Lynch	John E. et al	Mary Ann Godwin	203	180
Lynch	John H. et al	Ira D. Lynch	203	586
Long	John L. et ux	Victor E. Simpler	204	103

GRANTOR	To	GRANTEE	Book	Page
Lynch	Jacob E. et al	Charles H. Lynch	204	214
Lowe	Joseph H. et al	George L. Long	204	352
Long	John H. et al	Estella M. Long	204	378
Long	John H.	William A. Walls	204	421
Lindsteadt	Joel A. et al	Edwin W. Montney	204	557
Long	J. Bruce et al	Delaware Railroad Co.	205	151
Lloyd	James E. et al	Delaware Railroad Co.	205	272
Lank	James T. et al	John Frank Perry	205	583
Long	James B. et al	Elsena Holloway	206	233
Long	Joseph B. et al	Charles S. Long	206	234
Long	John et al	Charles H. Lockwood Jr.	206	242
Lofland	Joseph B. et al	Bertha M. Peters	206	312
Lynch	John S. et al	Fred G. Vogel	206	320
Legates	James H. et al	John W. Phillips	206	328
Lingo	John W. et al	Laura C. Sturgis	206	425
Layton	Joseph M. et al	Mertie H. Hudson	206	526
Lawson	John et al	Zadock J. Lawson	207	123
Legates	John S. et al	Ollie G. O'Day	207	301
Long	John H.	James M. Gray	207	306
Long	John H.	John C. Gray	207	308
Layton	Jacob T. et al	Alvin Layton	207	344
Legates	James H. et al	Harry Elephant	207	391
Lynch	Joshua S. et al	Daniel J. Fitchens	207	500
Lyons	Joseph B. et al	Myrtle B. Wingate	207	559
Layton	Joseph R. et al	Henry J. Lawson	208	1
Layton	John H. et al	Calvin C. Layton	208	102
Lank	James T. et al	Margaret Holland	208	161
Long	John H.	Lara Littleton	208	193
Lucas	Jacob A. et al	William Hocker	208	202
Lingo	John et al	Charles H. Lingo	208	352
Lofland	Joseph B. et al	George H. Hall	208	407
Lyons	Joseph B. et al	Margaret West Messick	209	255
Ackerman	Jay Ackerman et al	Linton W. Parker	209	505
Legates	Jacob A. et al	Herbert H. Fisher	209	508
Leverage	James A. et al	William H. Wiley	210	217
Legates	John R. et al	Thomas J. Cordrey	210	497
Lockerman	Joseph H. et al	William J. Legates et al	211	299
Lockerman	Jay Ackerman et al	Warren C. Fowler	211	354
Lockwood	John E. et al	John S. Isaacs	211	377
		Norman D. Davidson	212	10

120071

GRANTOR	To	GRANTEE	Book Page
Long	Juniat. et al	Harry W. McCabe	212 297
Long	John Bruce et al	Erving Lubow et al	212 328
Lloyd	James E. et al	Raymond E. Gordy	212 352
Long	Capt. John H.	John W. Cline et al	212 418
Lockerman	Jay W. et al	Everekleland Brown	212 487
Letchum	J. Davry.	Genevieve O'Brien	212 565
Lecates	J. Stanford	L. W. Gunby Co.	213 239
Lynch	Joshua B. et al	Archie B. Lynch	213 277
Lofland	Joseph S. et al	William B. Abbott	213 443
Layton	John H. et al	Mary A. Chamberlain	213 545
Lank	Joseph Metal	John G. Donovan	213 583
Lane	John F.	Nancy Lyons	214 66
Lockerman	Jay Lawrence et al	Alfred H. Cahall	214 341
Lynch	James A. et al	W. Foster V. Townsend	214 486
Long	John H.	W. Paul Lewis	214 578
Lank	Joseph M. et al	Charles T. Jefferson Jr.	215 37
Long	John H. et al	Irwin B. Murray	215 358
Lank	Joseph Metal	George A. Clifton	215 592
Long	John H.	Burton G. Cannon et al	216 29
Lalo	John et al	Caleb L. McCabe Jr.	216 128
Long	John H.	Eli Walls	216 189
Littleton	James B. et al	Able Ableman	216 313
Long	John H.	Robert S. Long	216 551
Long	John A. et al	Walter P. Robinson	216 555
Leonard	John H. et al	William B. Maddox	216 560
R Lecates	Joseph H.	William J. Lecates et al	217 30
Long	John H. et al	Henry M. Hudson	217 83
Long	John H. B. et al	Georgianna J. White	217 245
Lane	John C. et al	Harry E. Duffett	217 349
Long	James B. et al	Archie M. Lynch	218 334
Lank	James T. et al	William T. Tappan	218 499
Lank	Joseph M. et al	Elizabeth M. Clifton	219 18
Lowe	James C. et al	Mary E. Johnson	219 101
Lloyd	James E. et al	The State of Delaware	219 130
Lank	Joseph M. et al	William S. Clifton et al	219 245
Lynch	Joseph J. et al	Glen H. Lynch	219 358
Long	John H.	George E. Williams	219 581
Lod	Joseph B. et al	Louise R. Trimble	220 187
Long	Joseph H. et al	Harry Mosley	220 404
Lank	James T. et al	Mary J. Mitchell	220 534

GRANTOR	To	GRANTEE	Book	Page
Lekites	Jacob B. et al	Jonathan Savage	220	579
Lynch	Joseph A. et al	Mary J. Lynch	220	586
Long	John H.	Furman B. Long et al	222	77
Lloyd	James E. et al	John W. Toney	222	168
Lockwood	John E. et al	Thomas B. Helm	222	334
Long	John H. et al	William P. Dailey	222	386
Lank	Joseph M. et al	Adaline H. Hurley	223	31
Livingston	Jefferson	The J. A. Snider Trust	223	218
Lynch	John M. et al	Furman B. Long et al	223	374
Lloyd	James E. et al	Reverdy B. S. Lloyd	223	435
Lowe	Joseph et al	Bethel M. E. Church et al	224	63
Lake	John	Lillie Cannon	224	76
Long	John T. et al	George Kollock	224	338
Long	John H.	Vaughan S. Murray	225	44
Lynch	John M. et al	Clarence Richards	225	156
Lynch	John S.	Roy C. Dennis et al	225	371
Long	John W. et al	Ethel P. Sadler	225	385
Long	John H. et al	Daniel D. Shockley	225	389
Lofland	Joseph et al	James Harry Lynch	225	582
Layton	James Timothy	State of Delaware	225	578
Long	Joseph T. et al	John T. Long	226	453
Long	John H.	Charles H. Lockwood Jr.	226	544
Lloyd	James E. et al	Joseph H. Holt	226	550
Lecato	John M. et al	Job O. Bride Jr.	227	350
Lloyd	James E. et al	Agnes Culver	227	370
Latchum	James H. et al	Alfred Bedford	228	507
Lewis	James E. et al	Oleza Theatre Corporation	229	201
Long	John H.	Lillie M. Mager	229	310
Lank	James T. et al	Anna S. Hazzard	229	338
Lane	Jacob A. et al	Upton Franklin Mc Lucas	229	455
Long	John H.	Edith Barker	229	599
Lynch	James A. et al	George E. Robinson et al	230	24
Lewis	John et al	Isaac F. Beauchamp	230	114
Lingo	John E. et al	Frank C. Lingo et al	230	117
Lingo	John E. et al	Frank C. Lingo et al	230	121
Lewis	James W. et al	Capt. Isaac Tracey	230	158
Long	Jacob et al	Isaac W. Fandler	230	435
Lingo	John A. et al	Annie Orr Holder	230	439
Lane	John F. et al	Philip H. Jackson	230	486
Lynn	J. Henry et al	Alvin T. Lynn	230	488

AAB974

GRANTOR	To	GRANTEE	Book	Page
Leates	James H. et al	Frederick M. Hearse	231	112
Lebites	Joseph B. et al	Eliza J. Kunman	231	219
Lloyd	James E. et al	Raymond E. Gordy	232	1
Lank	Joseph M. et al	William S. Blendaniel	232	401
Lloyd	James E. et al	Harvey D. Hitchens	232	482
Long	John H.	Daniel D. Shockey	233	97
Ligites	John E. et al	Benjamin B. Ewing	233	313
Lank	James T. et al	James C. Roberson	233	544
Lockwood	John E. et al	Trustees of African M. E. Church Lewis	233	556
Long	John H. et al	Henry H. Hudson Jr.	235	467
Lank	James F.	Frank B. Carey	236	59
Lingo	John H. et al	William M. Bedure	236	352
Lilley	John R. et al	James B. Spring et al	236	466
Long	John H.	Mary Leah Burton	237	432
Lateburn	James H. et al	Miriam K. Ladd	237	483
Lowe	Joseph H. et al	George E. Morse et al	237	525
Lowe	James H.	Columbus W. Phillips	237	388
Lingo	John W. et al	Katherine B. Baylis	238	224
Leato	John M. et al	Harland W. Joseph	238	562
Lank	James K. et al	Hiram R. Burton	239	4
Lank	James T. et al	Joseph S. Seavertow	239	19
Lank	John C. et al	Rufus M. Reed	239	131
Lynch	James H. et al	Victor E. Simpler	239	309
Lyns	John Howard et al	Leola Lyns Ralidge	239	384
Lyns	Josiah et al	Leola Lyns Ralidge	239	384
Legates	John R. et al	Leola Lyns Ralidge	239	384
Long	John H. of H.	Calvin C. Hudson	239	534
Lucas	John S.	Eugene T. Hayden et al	239	558
Littleton	Joseph H. et al	Elmer L. Rogers et al	240	198
Lank	Joseph M. et al	Alfred H. Lebites et al	240	245
Lank	Joseph M. et al	Fugh Frazer et al	240	260
Lucas	John S.	Clinton A. Kephart	240	505
Lynch	John M. et al	State of Delaware	241	66
Lank	James T. et al	State of Delaware	241	157
Lank	Joseph M. et al	Annie E. Dailey et al	241	249
Lofland	Joseph S. et al	Rosa Baynard	241	323
Lewis	James W. et al	Charles W. Lynch	241	455
Lindale	John T. et al	State of Delaware	242	18
Lingo	John W. et al	Oliver D. Thompson	242	67
Lockwood	James C. et al	Charles H. Lockwood Jr.	242	170

GRANTOR	To	GRANTEE	Book	Page
Law	John S. et al	Ira F.	Magee, et al	242 357
Lank	Joseph M.	Frank W.	Warrington	242 480
Lloyd	James C. et al	Daniel W.	Morgan	242 539
Lofland	Joseph S. et al	Harry H.	Still	243 212
Lynch	James H. et al	Nicholas	Chumner et al	243 352
Long	James J. et al	Harry W.	Pearson et al	243 526
Lecates	Joseph Roland et al	Joseph H.	Lecates et al	244 180
Lecates	James H. et al	Reese O.	Boddy	244 376
Lambert	Jesse B. et al	Soren J.	Peterson et al	244 526
Littleton	Janna Adams	Elmer L.	Rogers	245 101
Long	John H.	George B.	Waples Sr	245 534
Lynch	Joseph W. et al	State of	Delaware	246 563
Lecates	J. Stanford et al	State of	Delaware	247 70
Lingo	Joseph K. et al	Charles H.	Houston	247 325
Lank	Joseph M. et al	John P.	Rud	247 412
Lynch	James H. et al	Edith E.	Boye	248 143
Lank	Joseph M. et al	Henry C.	Wagoner	248 398
Lovett	Julia E.	Lester L.	Lovett	248 482
Layton	James Timothy et al	Joshua B.	Chandler et al	248 569
Lynch	Joseph et al	Ebe W.	McLeabe	248 585
Lank	Joseph M. et al	Samuel J.	Carpenter	249 447
Lofland	Joseph S. et al	Sarah	Frame	249 519
Lindale	Joseph B. et al	Edward E.	Bette et al	250 58
Lofland	Joseph S. et al	Leah E.	Smith et al	250 215
Lowe	Joseph H. et al	Joseph	Krewatch	250 253
Layton	John W. et al	Maudie B.	Furman	251 133
Lloyd	James E. et al	Samuel E.	Cusey	251 211
Lecates	Joseph Roland et al	Ralph F.	Williams	251 384
Long	John H.	James B.	Hudson	251 489
Lynch	John S. et al	May E.	Imanuel	251 549
Lynch	John H. et al	State of	Delaware	252 113
Legari	Jesse F. Jr. et al	Lugh T.	Beltner et al	252 212
Ling	John H.	Baltimore	Trust Co.	252 217
Lloyd	James E. et al	Agnes L.	Dutcherson	252 442
Lecates	John S. et al	Leah	Carey	252 461
Long	Joseph E. et al	Thomas W.	Furlington	253 475
Long	John H.	First National Bank		254 9
Lucas	John S.	Eugene T.	Hayden et al	254 282
Lingo	Joseph K. et al	Albert J.	Buttingham	254 529
Lecates	John M. et al	Mark Leslie	Porter et al	255 63

AAB971

GRANTOR	To	GRANTEE	Book	Page
Lynch	James et al	Samuel E. Crowley	255	68
Long	John H.	Geo McK. McClellan	255	310
Lynch	Joseph et al	Elias D. Taylor	255	340
Lowe	James W et al	John B. Lowe	255	345
Layton	James T et al	Joseph L. Chandler	255	383
Long	John H et al	James T. Layton	255	385
Lowe	Joseph H et al	Roland Habb	255	482
Leary	James et al hnd	Everett J. Wilgus	255	503
Leary	James et al hnd	H. F. Wilgus	255	505
Leary	James et al hnd	H. F. Wilgus	255	506
Leary	James et al hnd	Harry F. Wilgus	255	507
Lord	Joseph B et al	William F. Lank	255	596
Layfield	James R. et al	R. E. Beere Lumber Co.	256	252
Long	James B. et al	Paul R. Brown et al	256	313
Lowe	Joseph H et al	John Frank Thornton	256	377
Lindale	Jane et al	Lida L. Lindale	256	426
Lindale	Joseph B et al	Lida L. Lindale	256	426
Lofland	John et al	George E. Walls, Trustee	256	587
Lofland	Joseph et al	Henry Willey	257	78
Lank	Joseph W et al	George H. Figg et al	257	113
Long	John H et al et al	Frank J. Chandler et al	257	476
Lank	Joseph W et al	William T. Harkey	258	240
Long	James B.	State of Delaware	258	257
Leaverton	Joseph S.	Samuel C. Pierce	258	477
Lowe	James et al	Rose O. Elzey	258	518
Lofland	Joseph S et al	Hettie J. Prettyman	258	538
Lingo	Jesus B. et al	Willard S. Pruitt	259	249
Lokwood	Jennie M et al	Luthoma Long	259	426
Long	John H.	David W. Steele	260	205
Lingo	Joseph C. et al	Arthur H. Norwood et al	260	283
Long	James B. et al	Edna R. Evans	260	309
Lawson	John T.	Charles H. Wilkins	260	393
Lank	Joseph M. et al	William L. Lindale et al	260	595
Lekites	Joseph B et al	Charles T. Melson	261	26
Lloyd	James E. et al	William A. Austin	261	66
Long	James B. et al	Olivia B. Middleton	261	177
Lynch	John H. et al	Lorenzo B. Cuttingham	261	304
Lofland	Joseph S. et al	Laura H. Morris et al	261	396
Lloyd	James E. et al	Frederick Wallis	261	545
Long	James B. et al	Dr. George E. James	262	55

	GRANTOR	To	GRANTEE	Book	Page
	Lindale	J. T. et ux	Eastern Shore Gas & Electric Co.	262	223
	Littlejohn	James H.	Annie C. Edwards et al.	262	259
	Littlejohn	James H.	Geo. W. Edwards et ux	262	259
	Lingo	John D. et al	Rufus D. Lingo, Jr.	262	264
	Lingo	John D. et al	Rufus D. Lingo, Jr.	262	267
	Lowe	James S. et al	Leroy J. Krause	262	469
	Lingo	Joseph B. et al	State of Delaware	263	387
	Lynch	Jannie	Eastern Shore Gas & Electric Co.	263	432
	Long	Joshua W. et ux	Eastern Shore Gas & Electric Co.	263	461
	Lingo	J. Floyd et al	State of Delaware	263	387
	Littleton	James H. admr.	Dr. George Frank Jones et al	264	379
	Littleton	James H. admr.	George W. Ward	264	374
	Lekites	Joseph B. et ux	John R. Lyndall	264	544
	Long	John H.	Henry H. Hudson Jr.	264	584
	Lingo	Joseph K. et al	Frank L. Coates	265	90
	Lowe	James S. et al	State of Delaware	266	293
	Long	John T. et al	State of Delaware	266	299
	Long	John T. et ux	State of Delaware	266	301
	Long	Joseph T. et ux	State of Delaware	266	319
	Long	Joseph et ux	State of Delaware	266	313
	Long	John F.	State of Delaware	266	417
	Long	John F.	State of Delaware	266	419
	Larson	John T.	Ida J. Moore	267	63
	Littleton	James H. admr.	George Thomas Carey	267	206
	Lynch	James W. et al	Samuel E. Crowley	267	243
	Lee	James A. et ux	Blackstone Inc.	267	276
	Lank	John H. et ux	Annie E. Carpenter	267	282
	Lynch	James H. et ux	Philip C. King	267	346
	Licates	James H.	Arthur W. Kleindienst	267	483
	Layton	John Edger	Leroy B. Pruitt	267	505
	Lank	Joseph L. et ux	Charles L. Blendaniel	268	112
	Lingo	Joseph C. et ux	Walter P. Monroe	268	126
	Licates	James H.	Horace T. Waller, et ux	268	138
	Littleton	James H. admr.	William C. Pruitt	268	167
	Littleton	James H. admr.	Able Ableman	268	262
	Lank	Joseph M. Trustee	Sussex Trust Co.	267	303
	Long	John H. et ux	Martha Robinson	268	326
	Lank	John C. et ux	Harry W. Lynch	268	385
	Lekites	Joseph B. et ux	Philip T. Wingate et ux	268	562
	Long	John H.	James J. Daisey	269	60
	Lukens	James W. et ux	Waynard W. Coole et ux	269	213

128971

GRANTOR	To	GRANTEE	Book	Page
Lambert	James K. et al	Florence C. Rock	279	265
Littlehales	James H.	James J. Boyce	269	313
Lloyd	James E. et al	Albert E. Chapman et al	270	166
Long	Joseph et al	John F. Long	270	254
Lawrence	John et al	Charles W. Lawson	270	262
Lucas	John (widow)	John G. Miller	270	282
Lank	Joseph M. (et al)	Walter E. Argo	271	352
Lingo	Joseph K. et al	Wm. C. Parkhurst	270	514
Lynch	John S.	Charles B. Berry	270	579
Lockwood	John E. et al	Wm. O. Mc Cabe et al	271	62
Lingo	Joseph K. et al	Rufus D. Lingo	271	163
Long	John F.	John H. Annett	271	201
Lambert	James K. et al	Edward Lowry	William et al	271 211
Lloyd	James E. et al	Linwood S. Lloyd	271	255
Lowe	Joseph H. et al	James T. Wilson et al	271	467
Lynch	John A. et al	Harold Lynch et al	271	504
Lynch	John Roland et al	Elihu H. Lynch	271	526
Lord	Joseph B. et al	Eastern Shore Public Service Co.	272	25
Lord	Joseph B. et al	Alexander H. Lord	272	136
Lingo	Joseph K. et al	Alvin J. Timmons	272	236
Lofland	Joseph S. et al	James B. Gillespie	272	259
Lingo	Joseph K. et al	J. Raymond Baker	272	265
Layton	John H. et al	Landreth L. Layton Sr.	272	491
Lofland	Joseph S. et al	Annie M. Lofland	272	522
Ligar	John F. et al	Jennie D. C. Marshall	272	592
Long	James A. et al	Horace E. Reynolds et al	273	128
Lynch	John Roland et al	William W. Lynch et al	273	188
Long	Jacob et al	John H. Annett	273	264
Lynch	J. Frank et al	Trustees of Pilgrimage Holiness Church	273	273
Long	John H.	George H. Townsend	273	364
Long	Joseph et al	William W. Timmons	273	423
Secates	Joseph H. et al	Frank E. Lynch Jr.	274	32
Lank	Joseph M. et al	Joseph C. Colendaniel	274	42
Secates	John S. et al	Mc Gradey Whaley	274	48
Long	John H. (widow)	Lea, C.	274	51
Loid	Joseph B. Jr.	Charles McDowell	274	58
Le hats	John Martin et al	Evaliah Carey	274	59
Lowe	John B. et al	James W. Lowe	274	111
Long	John H.	Harley E. Timmons	274	258
Lyon	John H.	Alvin J. Lyon et al	275	112

GRANTOR	To	GRANTEE	Book	Page
Littleton	James et al	Eliza M.	Grove et al	275 296
Le Fevre	John P. et al	Lena B.	Revis	275 474
Lynch	James H. et al	Eleazer G.	Carson et al	275 526
Lloyd	John E. et al	State of	Delaware	276 52
Lindale	John B. et al	State of	Delaware	276 86
Lockwood	John E. et al	State of	Delaware	276 96
Lynch	James H. et al	State of	Delaware	276 202
Littleton	Janna et al	State of	Delaware	276 241
Lingo	J. Floyd et al	Walter A.	Goody	277 214
Letchum	James H. et al	George W.	Gillip et al	277 225
Laws	Jennie A. et al	Addie J.	Montgomery et al	277 244
Littlejohns	James H.	Annie C.	Edwards et al	277 286
Le Fevre	John P. et al	Stephen	Kruppa	277 333
Le Fevre	John P. et al	Vesta M.	Martin et al	277 347
Leato	John M. et al	Lewis M.	Price	278 172
Lane	John E.	William D.	Johnson	278 225
Lynch	John A. et al	Harry W.	Lynch	278 342
Lloyd	James E. et al	Eastern Shore Public Service Co.		279 56
Lofland	John et al	John A.	Robinson et al	279 478
Lockwood	James B. et al	Norace J.	Hickman	280 75
Lockwood	James B. et al	United Schol. District	97-97 1/2 + 135-135 1/2	280 77
Lusher	John W.	Standard Oil Co.		280 137
Lynch	James et al	Vernon C.	Lebb	280 153
Lord	Joseph B. Jr.	Philip H.	Graham et al	280 255
Le Fevre	John P. et al	William W.	Walden et al	280 331
Le Fevre	John P. et al	Andrew V.	Group et al	280 334
Layton	John E.	Howard E.	Hardesty	280 459
Long	John H.	Arthur	Harmon	281 7
Lindale	John et al	Frank W.	Lindale et al	281 51
Lank	John B. et al	John W.	Louray	281 301
Lank	Joseph M. et al	Annie Laura	Smith	281 394
Lank	Joseph M. et al	Albert	Vincent	281 570
Lofland	John et al	Delmer D.	Reed	281 585
Lank	Joseph M. et al	Annie E.	Vincent	281 571
Lank	Joseph M. et al	Louise H.	Geyer	282 18
Le Fevre	John P. et al	Roy W.	Palmer et al	282 42
Lingo	J. Floyd	Farmers Bank		282 44
Lingo	J. Floyd	Standard Oil Co.		282 57
Le Fevre	John P. et al	William W.	Walden et al	282 312
Lynch	James	Elbert	Darwin	282 357

12097

GRANTOR	To	GRANTEE	Book	Page
Lord	Joseph B. Jr.	Vida B. Lord	282	564
Lank	Joseph M. et al	Elizabeth V. Jarvis	283	44
Lofland	Joseph S. et al	Mary J. Griffith	283	182
Lofland	Joseph S. et al	Annie M. Lofland	283	236
Lofland	Joseph S. et al	William H. Still	283	270
Lloyd	James E. et al	Medford L. Watson	283	357
Lisher	J. W.	Standard Oil Co. of N. J.	283	372
Lollar	John W. and M. C.	Barnett, Inc.	283	558
Long	John W. et al	The Atlantic Refining Co.	283	565
Long	J. A.	The Atlantic Refining Co.	284	219
Lobe	John B. et al	Milford Trust Co.	284	382
Latchum	James H. et al	Rhoda H. Rudell	284	468
Lau	James H. et al	Flemuel A. Long	284	514
Lank	Joseph M. et al	Edgar W. Lank	284	569
Lofland	Joseph S. et al	Eliza C. Bennett	285	298
Lowe	James S. et al	Mazie E. Cutten	285	461
Lynch	James H. et al	John H. Hest, Jr. et al	286	62
Long	John H. et al	The Atlantic Refining Co.	286	168
Lank	Joseph M. et al	Mary E. Maull et al	286	196
Lecates	James H.	Howard B. Oliphant	286	217
Littleton	Joanna	Elmer C. Littleton	286	288
Lank	Joseph M. et al	Mattie Smith	286	238
Lynch	James H. et al	State of Delaware	287	21
Lynch	James H. et al	State of Delaware	287	284
Lowe	John W. et al	State of Delaware	287	461
Lynch	Jacob M.	State of Delaware	287	536
Lank	Joseph M. et al	The Sussex Trust Co.	288	208
Lord	Joseph B. et al	Medford L. Watson	288	483
Le Kites	Joseph B. et al	Wm J. Bates et al	288	419
Lewis	John B. et al	Herman F. Hardy	288	453
Long	John T. et al	Roland B. Simmons	288	565
Long	James A. et al	Ralph E. Schroeder	289	545
Lank	Joseph M. et al	Barrie Kincaid	290	151
Lofland	John et al	Ella J. King et al	290	197
Long	Jonathan et al	Edward L. Long	291	286
Lebard	James P. et al	Frances L. Barnes	290	339
Lofland	John et al	Hillsboro Granite Co. Opn. Corp	291	439
Latchum	James H. et al	Ora W. Roberts et al	290	548
Lank	James T. et al	Letitia Lank	290	549
Lisher	J. H. and	Standard Oil Co.	291	63

GRANTOR	To	GRANTEE	Book	Page
Le Flou	John F. et ux	Howard M. Ambler, et ux	291	190 ✓
Lord	Joseph B. et ux	Elizabeth C. James	291	207
Lynch	James H.	Western Union Telegraph Co.	291	277
Leates	John Stanford	The Peoples Nat. Bank of Laurel	291	457
Luyton	Jennil, et al	Delia B. Holloway	291	475
Lank	Joseph M. et ux	Henry C. Wagoner, et ux	291	504
Lloyd	James E. et ux	Linwood S. Lloyd	291	546
Lank	Joseph M. et ux	State of Delaware	292	117
Long	Jacob	State of Delaware	292	142
Leates	John S.	State of Delaware	292	178
Lambden	Judith ^{widow}	State of Delaware	292	349
Leates	Joseph H. et ux	State of Delaware	292	425
Lynch	James H. et ux	State of Delaware	292	435
Lynch	James H. et ux	State of Delaware	292	437
Lynch	Jacob M. ^{et ux}	State of Delaware	292	554
Lewis	Joseph W. et ux	State of Delaware	292	570
Littleton	James B. et ux	State of Delaware	292	595
Lofland	John et al	Hillsboro Queen Anne Co. ^{Corporation} cooperative	293	64
Long	Jonathan et ux	William C. Nickman	293	107
Lord	Joseph B. ^{et ux}	Victor A. Moore ^{et ux}	293	123
Lynch	James C. et ux	Heirs of Samuel Derrickson (Deceased)	293	214
Lingo	Julia E. et ux	First Natl. Bank Dagsboro ^{Del.}	293	398
Lingo	Julia E. et ux	First Natl. Bank Dagsboro	293	399
Lalchum	James H. et ux	Ernest C. Rogers	293	544
Lank	Joseph M. et ux	Sussex Trust Co.	294	104
Lingo	Joseph L.	Robert S. Lingo	294	115
Lynam	John R. et ux	Mary R. Blackstone	294	128
Lank	James T. et ux	Howard Davis et ux	294	190
Lockwood	John E. et ux	William Vernon Steen	294	199
Lank	James T. et ux	William O. Martin	294	203
Lank	Joseph M. et ux	Henry C. Wagoner et ux	294	238
Lord	Joseph B. et ux	Joseph H. Co. et ux	294	400
Leates	Joseph B. et ux	James B. Lacey	294	433
Lowe	John R. et ux	Elberta Simpler	294	463
Lingo	J. Floyd et ux	Holt Oil Company	294	481
Long	Joseph W. et ux	Lee R. Hill	294	587
Laner	John, et ux	The Cleveland Petroleum Corp.	295	17
Lyons	J. Howard, et ux	The Cleveland Petroleum Corp.	295	151
Lyons	J. Howard, et ux	The Cleveland Petroleum Corp.	295	174
Lyons	J. Howard, et ux	The Cleveland Petroleum Corp.	295	302

120000

GRANTOR	To	GRANTEE	Book	Page
Lynch	James Handy ^{et ux}	The Cleveland Petroleum Corp.	295	312
Laner	John O.	The Cleveland Petroleum Corp.	295	553
Long	John I. ^{et ux}	Leroy Steelman	296	72
Lingo	Joseph H. ^{et al}	Joseph B. Lekites ^{et ux}	296	113
Lloyd	James ^{et ux}	Robert Sidney Studley	296	233
Lewis	James Alvin ^{et ux}	Edwood F. Melson	296	353
Lewis	John E. ^{et al}	Edwood F. Melson	296	353
Law	John S. ^{et al}	C. Irving Whitaker ^{et ux}	296	470
Law	James P. ^{et ux}	C. Irving Whitaker ^{et ux}	296	470
Latchum	James H. ^{et ux}	Robert Nicholl ^{et ux}	296	566
Larrimore	J. Ira ^{et al}	Skinfield Scott Jr.	296	590
Lynch	John H. ^{et al}	Levin H. Magee	297	149
Littleton	Joanna (widow)	Eastern Shore Public Service Co.	297	310
Long	James B. ^{et ux}	Malverna Long	297	343
Legu	Jesse F. ^{et ux}	Charles H. Brown	297	400
Lank	Joseph M. ^{et ux}	Walter B. Jefferson ^{et ux}	298	117
Long	James B. ^{et ux}	R. Edward Stevens	298	219
LeFevre	John P. ^{et ux}	Centreal Estate Corporation	298	338
LeFevre	John P. ^{et ux}	Centreal Estate Corporation	298	340
Lekites	Joseph H. ^{et al}	George F. Filley	298	364
Layton	John H. ^{et ux}	Cypress Farms Inc.	300	5
Lingo	Joseph R. ^{et ux}	Houston - White Co.	300	207
Lalchum	James H. ^{et ux}	H. E. Marx & Co. Benson	300	448
Lynch	Janie E. (Widow) ^{et al}	Ephraim W. West ^{et ux}	301	132
Lynch	John M. ^{et al}	Franklin C. Mauld	301	183
Littleton	Joseph H. ^{et ux}	Edward Rogers ^{et ux}	301	299
Leaverton	Joseph ^{et ux}	Bertrude Hibble	301	876
Long	Joshua M. ^{et ux}	Wigwam of Wissahickon Tribe No. 20, Imp'd O. R. M. Lodge	302	6
Lifland	John ^{et al}	The Holt Oil Co.	302	207
Lowe	John W. (Adm.) ^{et al}	Norman C. Albott	303	312
Lowe	Julia A. ^{et al}	Norman C. Albott	303	312
Lowe	John W. (Adm.) ^{et al}	William B. Vink ^{et ux}	303	356
Lowe	Julia A. ^{et al}	William B. Vink ^{et ux}	303	356
Lynch	John M. ^{et al}	Letitia Lank	303	410
Layton	John E.	Baltimore Trust Co.	303	519
Lloyd	James E. ^{et ux}	Howard F. Lane	303	595
Littleton	Joanna	Hulu B. Littleton	304	84
Long	John I. ^{et ux}	The Roy Steelman	304	143
Lynch	James I. ^{et ux}	George E. Walls	304	165

GRANTOR	To	GRANTEE	Book	Page
Hamb	John, etal	Charles	Dickerson	304 183
Hank	John C. etux	Cecil C.	Fulton, Jr	304 255
Beverage	John	Sulf Oil Corporation		304 280
Hattomus	James W. etux	August H.	Sauer, etux	304 399
Lynch	James H. etal	Peoples National Bank of Penn		304 542
Lingo	Joseph K., etal	State of Delaware		305 510
Lynch	James J., etux	William L. Hill		305 558
Lynch	Joseph P., etal	Mildred J.	Lynch	306 313
Hivingston	John, etux	Phineas H.	McCabe	306 403
Lattomus	James W. etux	Rewie M.	Pice	307 220
Lowe	Julia A., etal	State of Delaware		299 148
Lowe	John, etal	State of Delaware		299 148
Lyon	John Howard, etux	State of Delaware		299 357
Beverage	John R. etux	Anden Postles		308 82
Beverage	John R. etux	George A. Goodwin		308 85
Lingo	J. Floyd, etal	Walter C. Cordrey		308 185
Lingo	J. Floyd, etal	H. Blaine Atkins		308 196
Lingo	J. Floyd, etal	Maurice Ableman, etal		308 367
Lingo	J. Floyd, etal	Maurice Ableman, etal		308 367
Loffend	Joseph S. etal	Nathaniel L. Prettyman		308 411
Lingo	J. Floyd, etal	Isaac D. Short		309 7
Lingo	J. Floyd, etal	Harry E. Williams, etal		309 9
Lee	James A.	Milton J. Graves		309 219
Lingo	Jessie B. (widow)	Fannie Penienskice		309 450
Lynch	Jemie E.	Thomas C. Tubbs, etux		311 22
Lingo	Joseph K.	Ruth Hall Bailey		311 352
Lingo	J. Floyd, etal	Harbison B. Hickman		311 383
Lynch	Joseph M., etux	Joshua J. Massey		311 459
Lackwood	Joseph H., etal	Henry P. Stewart		311 516
Latchum	James H., Jr.	Horace E. Bennett		311 554
Hank	Joseph M., etux	Weldon C. Waples		312 57
Lynch	John M., etux	Edith C. Milson		312 351
Latchum	James H., etux	James B. Boole, etux		312 388
Long	John Jr., etux	William M. Gillespie		312 564
Long	James H. etux	Mary Roberts	Dukes	312 568
Lank	Joseph M., etux	Frank Panuska, Jr., etux		314 13
Long	Joshua M., etux	F. Carpenter	Hudson, etux	314 277
Lukens	James H., etux	Allasie B. Horn		314 406
Lingo	Joseph K.	Joseph C. Lingo		314 497
Lingo	Joseph C.	James H. Prettyman, etux		314 605

AAD974

GRANTOR	To	GRANTEE	Book	Page
Decatur	Joseph H. H. H.	William H. Draper	315	283
Loug	James C. H. H.	Edward Wheatley	315	415
Leek	Joseph M. H.	Alena Burton	315	426
Lank	John P. H.	Alena Burton	315	426
Linga	Joseph H.	Jacob Stormer	315	578
Lank	James S. H.	Fredrick P. Whitney	316	44
Lank	Joseph M. H.	Harvard A. Wood	316	130
Lings	John H. H.	Nahot H. Richards	316	314
Leek	Joseph H. H.	John W. Baker	316	481
Lings	John L. H.	John Mark Banks	316	530
Linga	James E. H.	Rebecca Marvel	317	127
Ling	Joseph H.	Paul A. Bremer	317	315
Ling	Joseph S.	Charles J. Spicer	318	470
Lindale	John, et al.	Mallett Morris	318	118
Loug	John S. H.	Joseph Bunting	320	258
Leek	John H. H.	George W. Hearn	320	276
Loug	Joseph S. H.	George Loug (of Joseph)	320	606
Loug	Joseph E. H.	George Loug (of Joseph)	320	606
Loug	John S. H.	George Loug (of Joseph)	320	606
Leek	J. Island	State of Delaware	321	488
Lloyd	Jamie H. H.	Gayton and Gayton, Trus.	322	271
Lloyd	James E. H.	Eastern Shore Vir. Sav. Co.	322	118
Letchum	James H. H.	Herman W. Sharp	323	353
Lynch	John M. H.	Envelope S. Haygood	324	39
Leek	J. Island	State of Delaware	324	164
Lindale	John, et al.	George H. Quilley	324	173
Letchum	James H. H.	H. J. Fitzgerald	324	317
Lloyd	James E. H.	S. Lida Williams	324	359
Lloyd	James E. H.	Ernest R. Hughes	324	361
Lind	James E. H.	Robert A. Sherman	324	411
Lynch	Jamie H. H.	James B. Carey	324	503
Lynch	James H. H.	James B. Carey	324	503
Lloyd	James E. H.	William B. Mears	324	551
Lynch	John A.	John H. Finck	324	579
Lambert	James H. H.	Carl Stable	324	592
Lloyd	James E. H.	Ernest P. Butler	325	63
Lind	John, et al.	Wilbert Jefferson	325	103
Lloyd	James E. H.	Nahota B. Gankay	325	293
Lloyd	James E. H.	Catherine M. Bardsley	325	420
Linga	Julia H. H.	State of Delaware	323	1

GRANTOR		To	GRANTEE	Book	Page
Lone	John B. sta.	State of	Delaware	325	430
Lloyd	James E. sta.	State of	Delaware	323	531
Laub.	Joseph M. sta.	Nora M.	Massey.	326	142
Laub.	John C. sta.	Marie N.	Hopkins, sta.	327	85
Lecates.	John S. single	Lillian M.	Simmons	327	305
Lekites	Joseph B. sta.	Joseph J.	White	327	382
Laub.	Joseph M. sta.	Edua. M.	Brasure	327	451
Lloyd.	James E. sta.	Lulu M.	Lloyd.	327	485
Lloyd.	James E. sta.	George E.	Phillips, sta.	328	22
Lloyd.	James E. sta.	Bessie May.	Phillips	328	24
Laub.	Joseph M. sta.	Matilda C.	Jerman	328	217
Layton.	John E. sta.	Christie C.	Steen, sta.	328	213
Lekites	Joseph B. sta.	Harley P.	White, sta.	328	241
Lutz	Jonathan, sta.	Amos	McCabe.	328	260
Lynch.	Joseph, sta.	Salet M.	McCabe, sta.	328	328
Laub.	Joseph M. sta.	Genevieve D.	Joseph, sta.	328	351
Lyon.	John Howard, sta.	John P.	Lyon, sta.	328	386
Lloyd.	James E. sta.	Ernest P.	Butler, sta.	328	429
Livorage.	John C. sta.	Samuel P.	Williams	328	477
Lloyd.	James E. sta.	J. Benson	Allen	328	532
Lekites.	James E.	William A.	Kelley, sta.	328	535
Lone.	John B.	Devian	Lone.	329	159
Lloyd.	James E. sta.	Minnie A.	Edieatt.	329	250
Lekites.	Joseph B. sta.	Lillian M.	Lone, sta.	329	257
Lloyd.	James E. sta.	Charles E.	Morse, sta.	329	294
Lekites.	Joseph B. sta.	Eastern Shore	Public Service	329	3-1
Lynch.	John Layton	Lloyd J.	Jerman, sta.	329	375
Lecates.	J. Roland	State of	Delaware	330	82
Lekites.	Joseph B. sta.	Freddie C.	Hill, sta.	330	91
Lallemus.	James C. sta.	Karl	Ligewald.	330	115
Lukens.	James C. sta.	Brothly Jane	Stewart, single	330	258
Leorange.	John C. sta.	Otto	Lickens, sta.	330	441
Lloyd.	James E. sta.	William J.	Allen.	330	583
Lekites.	Joseph B. sta.	"Trustees" of Methodist Church	Phillips, sta.	331	229
Lloyd.	James E. sta.	Robert C.	Sherman, sta.	331	315
Lloyd.	James E. sta.	Manning's Pharmacy, Inc.		331	335
Lalchum.	James H. sta.	Walter H.	Mulligan, sta.	331	335
Lalchum.	James H. sta.	Mary E.	Hall.	332	71
Lekites.	Joseph B. sta.	Sarah Morris	Parker, sta.	332	67
Lallemus.	James C. sta.	Charles	Kerr, sta.	332	111

AAD974

GRANTOR	To	GRANTEE	Book Page
James	Joseph B. 1st	Mar. An. Mortgage Co.	333 285
John	Joseph B. 1st	Harry Burton	333 385
John	Joseph B. 1st	Harry Burton	333 385
John	James E. 1st	Robt. and Turner, Inc.	333 439
John	John E. 1st	Houston Wilson	333 489
John	John B. 1st	Clarence W. Single	334 14
James	James H. 1st	Bessie M. Turner	334 213
James	James E. 1st	James S. Cobb	334 359
James	James E. 1st	Cylinder Co. Stephens	334 466
John	John 1st	Arthur Miller	334 472
John	J. Adicks 1st	Arthur Miller	336 138
John	Joseph B. 1st	Robert Burton	336 296
John	John W. 1st	Rich E. McKinnis	336 384
John	Joshua E. 1st	Rich E. McKinnis	336 384
John	John 1st	Richard S. Denting	336 461
John	Joseph S. 1st	Richard Miller	336 463
John	Joseph S. 1st	Jonah Lewis	336 492
John	James Allen 1st	Edward M. Abbott	336 540
John	John B. 1st	Edward Miller	336 588
John	Joseph S. 1st	Harry S. Briggs	337 217
John	James E. 1st	Jas. H. H. Briggs & Son	337 217
John	James E. 1st	Clarence W. Burton	337 476
John	James E. 1st	Geo. C. B. Allen	337 1179
John	Joseph B. 1st	George B. Lane	337 494
John	John B. 1st	Joseph McKinnis	337 594
John	John S. 1st	Henry S. Hartley	338 280
John	James E. 1st	William S. Burton	338 428
John	James E. 1st	Neil H. Brown	338 430
John	Joseph M. 1st	Estelle Miller	338 504
John	John 1st	James H. Joseph	339 45
John	Joseph B. 1st	Walter A. Smith	339 54
John	Joseph H. 1st	William A. Thompson	339 166
John	John 1st	Mary H. Cook	339 138
John	Joseph M. 1st	Edie Postler	339 277
John	John W. 1st	St. Clair Thompson	339 298
John	Jay 1st	Clarence W. Brown	339 316
John	Joseph J. 1st	Clifton W. Brown	339 382
John	James H. 1st	Mary Byrd Leaton	339 583
John	James Russell 1st	Orland P. McKinnis	340 38
John	James E. 1st	J. Benson Allen	340 71

GRANTOR	To	GRANTEE	Book	Page
Lloyd.	James C. ^{stat}	Catherine M. Brodley,	340	78
Alkita.	Joseph B. ^{stat}	John C. Chickwood,	340	385
Lynch.	John A. ^{stat}	Lith Long, ^{stat}	340	465
Lewis	Joshua Emory ^{stat}	David B. Murray,	340	469
Lloyd.	James C. ^{stat}	Dr. J. A. B. Wood,	341	45
Lloyd.	James C. ^{stat}	Eastern Shore Cur. Co.,	341	410
Lane.	Joseph H. ^{stat}	S. Howard.	Lynch, ^{stat}	341 575
Lynch.	James H. ^{stat}	Raymond C. McJee,	342	39
Lloyd.	James C. ^{stat}	John Sack,	342	226
Lettenus,	James B. ^{stat}	P. Bartow	More ^{stat}	342 442
Lloyd.	James C. ^{stat}	Julie M. Lloyd	342	575
Lloyd.	James C. ^{stat}	Gene S. Poser,	344	23
Lewis.	J. Addicks ^{stat}	Thomas	Juc,	344 82
Lloyd.	James C. ^{stat}	Freya B. Buntingham	344	145
Lewis.	J. Howard ^{stat}	Slyde M. Goble, ^{stat}	344	162
Lewis.	Joshua C. ^{stat}	David B. Murray.	344	293
Lingo.	John of H. ^{stat}	Robert G. Lugh, ^{stat}	344	356
Lynch.	James H. ^{stat}	Joseph Nichols, ^{stat}	344	425
Lerman.	James H. ^{stat}	Joseph M. Chelstrom,	344	435
Love.	John B.	David A. Clements,	344	530
Lingo.	Joseph C. ^{stat}	Arthur L. Long, ^{stat}	345	323
Lloyd.	James C. ^{stat}	Allen C. West,	345	448
Lynch.	James H. ^{stat}	William S. Bellamy, ^{stat}	346	164
Lindsay.	Jeanette Avelka ^{stat}	Edward M. Scott, Jr., ^{stat}	346	299
Lowe.	Jane Burton,	John B. Rogers, ^{stat}	346	407
Lodge.	John F. ^{stat}	Oliver C. James, ^{stat}	346	449
Lowe.	Joseph H. ^{stat}	Bank of Delaware,	346	520
Lodge.	John F. ^{stat}	State of Delaware	335	177
Lynch.	J. Frank ^{stat}	Trust of Pelgiam Helms Church,	335	178
Lodge.	John F. ^{stat}	State of Delaware,	335	231
Leary.	James M. ^{stat}	State of Delaware,	335	256
Lynch.	Joseph J. ^{stat}	State of Delaware,	335	280
Lewis.	James B. ^{stat}	State of Delaware,	335	369
Loringston,	Jean S. ^{stat}	Virginia S. Smith, ^{stat}	347	275
Lack.	John C. ^{stat}	Wayland H. Rice	347	496
Lloyd.	James C. ^{stat}	Howard F. Lane,	347	573
Lack.	Joseph M. ^{stat}	Julia Burton Goodall,	347	591
Lofland.	Joseph S. ^{stat}	Grace C. Henny	348	19
Lewis.	James H. ^{stat}	Delaware Power & Light Co.,	348	108
Lingo.	Julia M. ^{stat}	Anthony W. Steen	348	121

AAD374

GRANTOR	To	GRANTEE	Book Page
Livingston	Jean S. ^{et al}	Harry A. Boyer, ^{et al}	
William	John S. ^{et al}	Paul Mitchell Crockett Products ^{et al}	348 168
Richard	Joseph S. ^{et al}	Lawrence C. Boyce, ^{et al}	348 212
Richard	James S. ^{et al}	George Edgar Legates, ^{et al}	348 253
Frank	Joseph M. ^{et al}	Gregory J. Dine, ^{et al}	349 42
Frank	John S. ^{et al}	Marjory J. Capke, ^{et al}	349 68
Livingston	Jean S. ^{et al}	Eda E. Miller,	349 79
Frank	Joseph M. ^{et al}	John S. Seacrest,	349 125
Frank	Joseph M. ^{et al}	W. Davis	349 142
Frank	Joseph M. ^{et al}	Joseph G. Black, ^{et al}	349 252
Frank	Joseph J. ^{et al}	Arthur J. Thomas, ^{et al}	349 477
Frank	John M. ^{et al}	Joseph M. Barry, ^{et al}	349 586
Frank	Joseph M. ^{et al}	Frederick L. Lindquist,	350 116
Frank	Joseph M. ^{et al}	Virgie Martin,	350 132
Frank	James E. ^{et al}	Frank G. Gilley, ^{et al}	350 152
Frank	James E. ^{et al}	John M. Lipton, ^{et al}	350 371
Frank	Joseph H. ^{et al}	Robert L. Hutchinson,	350 371
Frank	James H. ^{et al}	Erasmus J. Knapp,	351 235
Frank	James E. ^{et al}	Chester G. Riblett, ^{et al}	351 383
Frank	John S. ^{et al}	Carla S. Jones, ^{et al}	351 372
Frank	James S. ^{et al}	J. Marcel Hopkins, ^{et al}	351 544
Frank	James E. ^{et al}	Margaret M. Whitehead	351 548
Frank	John S. ^{et al}	George H. Carey, ^{et al}	351 561
Frank	Joseph S. ^{et al}	Luther Culver,	352 6
Frank	Joseph S. ^{et al}	Luther Culver,	352 6
Frank	Joseph J. ^{et al}	Louis J. Cook, ^{et al}	352 48
Frank	Joseph S. ^{et al}	Frank H. Helton, ^{et al}	352 277
Frank	John S. ^{et al}	May R. Corder, ^{et al}	352 430
Frank	Joseph J. ^{et al}	William R. Sampson, ^{et al}	352 439
Frank	James E. ^{et al}	John J. Conway, ^{et al}	352 496
Frank	James E. ^{et al}	Robert G. Murley,	352 533
Frank	James E. ^{et al}	Eda M. Herdley,	352 560
Frank	James S. ^{et al}	Julia Ann Lathrop	353 253
Frank	John S. ^{et al}	John M. Hoffman	353 291
Frank	Joseph M. ^{et al}	Martha B. Leigo, ^{et al}	353 496
Frank	James E. ^{et al}	Lawrence C. Dine,	354 39
Frank	James E. ^{et al}	W. O. Dorey, Inc.,	354 88
Frank	James E. ^{et al}	Truitt G. Hill, ^{et al}	354 91
Frank	James E. ^{et al}	Ernest Allen, ^{et al}	354 149
Frank	James E. ^{et al}	William F. Allen	354 290

GRANTOR		To	GRANTEE	Book	Page
Lloyd.	James C. st		Elwood S. Jones.	354	414
Lloyd.	James C. st		Albert G. Lynch, st	355	107
Lloyd.	James C. st		William M. Simon, st	355	113
Lusk.	James J. st		Frank H. Sharpe,	355	257
Lloyd.	James C. st		James J. Merine, st	355	297
Lusk.	John C. st		Margaret G. Pride	355	351
Lusk.	John C. st		Edward P. Reed, st	355	352
Lusk.	John C. st		Paul J. Harrington, st	355	353
Lloyd.	James C. st		H. Ray	355	396
Letchum,	James H. st		Lytle	355	480
Lusk.	Joseph M. st		Friz	356	431
Lusk.	John C. st		Howard P. Anderson, st	356	185
Lusk.	John C. st		George H. Stewart,	356	207
Lolluid.	John J. st		Merian	356	308
Lloyd.	James C. st		Protty	356	308
L. Lloyd.	James C. st		John	356	580
Lloyd.	J. C. st		Delaware Power Light Co,	357	3
L. Bates,	Julia C.		Roy	357	153
Lusk.	James J. st		William D. Marsh,	357	207
Lloyd.	James C. st		Karlau H. Marvel, st	357	350
Lloyd.	James C. st		Mattie G. Pruitt	357	415
Lusk.	John C. st		Annie C. Cannon, st	357	433
Lambduw,	Jenni M.		Lloyd R. Lambduw, st	357	542
Lekites,	Joseph D. st		Mary Ann	357	584
Lambduw:	Joshua J.		Delaware Rural Electric Assn,	360	46
Lone.	Joseph D.		Delaware Rural Electric Assn,	360	379
Lloyd.	James C. st		Paul C. Merine	358	26
Lloyd.	James C. st		Stacy Claude Spicer, st	358	161
Lone.	Joseph A.		Edwin	358	378
Lynch.	James H. st		Nealy	358	495
Lynch.	Joseph J. st		John C. Brauer, st	359	35
Lloyd.	James J. st		Noia O. Allen, st	359	80
Lusk.	John J. st		Thomas C. Nickman, st	359	113
Lloyd.	James C.		Clarence P. Pagan, st	359	163
Lone.	James M.		State of Delaware.	359	583
Lloyd.	James J.		John J. Stemy, st	360	25
L. Bates,	Joseph D. st		James J. Reed, st	360	167
Lloyd.	James C. st		Reuby A. Rowe,	360	257
Lloyd.	James C. st		Edwch	360	258
Lusk.	Joseph M. st		George P. Reed.	360	311

120971

GRANTOR	To	GRANTEE	Book	Page
James	James	Anderson	Loug.	360 459
James	James	John L.	Strom	360 530
John	John	George C.	Stockley	360 551
Joseph	Joseph	William H.	Minn.	361 16
Julia	Julia	Julia A.	Hill	361 205
James	James	John H.	Prigman	361 231
Jean	Jean	William C.	Pittman	361 256
John	John	Samuel J.	Wigate	361 242
James	James	Isaac H.	Edgingworth	361 262
John	John	James Ray	Sunder	361 375
James	James	Robert L.	Bishop	361 340
James	James	Mack Lee	Phillips	361 372
James	James	Albert J.	Muller	362 80
James	James	C. Eber	Moore	362 140
Jack	Jack	Delaware Power Light Co.		362 154
James	James	J. Allen	Soldy	362 487
James	James	Thomas H.	Phillips	362 363
James	James	Charles P.	Taylor	363 170
Joseph	Joseph	Edith P.	Davies	363 175
John	John	William Hunt	Webb	363 352
John	John	John L.	Wiley	363 354
James	James	William P.	Phillips	363 431
James	James	William B.	Strahan	364 274
James	James	Robert C.	Sull	364 301
James	James	Agnes L.	Allen	364 322
James	James	George A.	Schman	364 412
John	John	Lawrence	W.C.	365 137
John	John	Harold A.	Schmirel	365 206
James	James	Joshua S.	West	365 253
James	James	Joshua S.	West	365 256
James	James	Sheldon C.	Webb	365 271
James	James	Linnwood S.	Lloyd	365 273
James	James	Charles B.	Mason	365 418
James	James	Allen S.	Tiggs	365 541
James	James	Robert A.	Worrick	366 75
James	James	Raymond G.	Simmons	366 328
James	James	James H.	Thomas	366 392
James	James	Errett C.	Linnwood	366 489
James	James	Harley J.	Elliot	366 579
James	James	C. Weldon	Harper	367 212

GRANTOR	To	GRANTEE	Book	Page
Lusk.	John C. ^{est}	William B. Cragman, ^{est}	367	221.
Lockwood.	John C. ^{est}	Delaware Power Light Co.,	367	267.
Latchum.	James H. ^{est}	Cather S. Crest,	367	373.
Lloyd.	James C. ^{est}	William B. Fryling, ^{est}	367	489.
Lloyd.	James C. ^{est}	Yanticoke Lumber, Inc.,	368	26.
Lloyd.	James C. ^{est}	George C. Tietwood,	368	190.
Lloyd.	James C. ^{est}	George H. Turner,	368	212.
Lore.	James M.	State of Michigan	368	329.
Lloyd.	James C.	Everett C. Layton,	369	14.
Leates.	Jane Reid	Edmund A. Shinn,	369	62.
Leovage.	John P. ^{est}	William J. Frost,	369	148.
Lloyd.	James C. ^{est}	William J. Heady, ^{est}	369	248.
Lalick.	John C. ^{est}	William B. Cragman, ^{est}	369	283.
Lusk.	James ^{est}	Samuel Incorporated,	369	405.
Garrimore.	Joseph J.	Harry J. Hitchman,	369	441.
Lloyd.	James C. ^{est}	Otto B. Ahnman, ^{est}	370	177.
Lloyd.	James C. ^{est}	Otto B. Ahnman, ^{est}	370	201.
Lloyd.	James C. ^{est}	Galter H. Guggenb.,	370	204.
Lore.	Joseph A.	Viola O. Johnson,	370	222.
Lloyd.	James C.	William H. Parsons, ^{est}	370	347.
Lloyd.	James C. ^{est}	Clayton C. Bryan,	370	424.
Lloyd.	James C. ^{est}	Ralph A. Moore,	371	151.
Lloyd.	James C. ^{est}	Tha A. B. Allen,	371	486.
Lewis.	James ^{est}	George S. Hastings,	371	490.
Lloyd.	James C. ^{est}	Catherine M. Bridgely,	372	72.
Lloyd.	James C. ^{est}	Ernest J. Hughes, ^{est}	372	275.
Lusk.	John C. ^{est}	Horace Wood,	372	305.
Lekites.	Joseph D. ^{est}	George S. Preiser, ^{est}	372	353.
Lloyd.	James C. ^{est}	Jane S. Irvine	372	373.
Lord, Jr.	Joseph D. ^{est}	Delaware Power Light Co.,	372	401.
Lusk.	John C. ^{est}	Standard Oil Co.,	373	37.
Lynch.	John C. ^{est}	Walter R. Pinkson, ^{est}	373	468.
Lloyd.	James C. ^{est}	Harley Marine,	373	552.
Lloyd.	James C.	S. Howard Sady,	374	44.
Laudon.	John J. ^{est}	James M. Falckner,	374	451.
Lord.	Joseph D. ^{est}	Ernest J. Hughes, ^{est}	374	569.
Lloyd.	James C. ^{est}	A. Earl Hastings,	375	36.
Lloyd.	James C. ^{est}	William F. Wilkerson, ^{est}	375	340.
Lloyd.	James C.	William H. Parsons, ^{est}	375	474.
Lambden.	Joshua J. ^{est}	Fath C. Perkins	375	571.

12697

GRANTOR	To	GRANTEE	Book Page
Jameson	John C. ^{stat}	John C. Gilkiss	375 571
Ludwig	John N. ^{stat}	Edwin H. Smith	375 596
Lloyd	James C. ^{stat}	Louis Sivitta	376 113
Lusk	John C. ^{stat}	Alfred P. Richardson	376 297
Lloyd	James C. ^{stat}	William S. Under	376 574
Lloyd	John Aubrey	George L. Simmons	376 426
Lusk	John C. ^{stat}	Henry F. Betts	376 435
Lynch	Joseph J. ^{stat}	Beaumont Peabody, Inc.	376 495
Lynch	James M.	State of Delaware	376 504
Lloyd	James C.	Hermon J. Fickels	376 507
Lloyd	James C. ^{stat}	E. M. Calipman	377 120
L. Kites	Joseph B. ^{stat}	Joseph C. Stevenson	377 176
Lloyd	James C.	William Jay Pruitt	377 224
Lewis	James W. ^{stat}	George A. R. Marvel	377 246
Lewis	Joseph ^{stat}	George A. R. Marvel	377 246
Lickwood	James P. ^{stat}	Laura M. Lickwood	377 477
Lynch	Joseph J. ^{stat}	W. Edgar Simmons, Inc. W. Edgar Simmons, Co.	377 585
Lloyd	James C. ^{stat}	Karl H. Bernu	378 60
Lloyd	James C. ^{stat}	Wilbur D. Fryling	378 455
Lewis	J. Howard ^{stat}	State of Delaware	343 10
Lewis	James C. ^{stat}	State of Delaware	343 129
Lynch	Joseph J. ^{stat}	W. Edgar Simmons, Inc. W. Edgar Simmons, Co.	380 145
Lyre	James M. ^{stat}	George S. Carey	380 308
Lusk	Joseph M. ^{stat}	Mary C. Mcull	380 517
Lynch	Joseph J. ^{stat}	W. Edgar Simmons, Inc. W. Edgar Simmons, Co.	381 86
Lynch	James H. ^{stat}	Andrew J. Bell	381 407
Lynch	John C.	Franklin P. Kiser	381 454
Lloyd	James C.	Ruben Walter Carey	381 444
Lynch	John S. ^{stat}	Edna. Short	382 122
Lynch	J. J. ^{stat}	Edna. Short	382 122
Lewis	James J. ^{stat}	Leo S. Zukerby	382 217
Lusk	Joseph M. ^{stat}	Lillie May Lamm	383 33
Lusk	John C. ^{stat}	George Collins	383 153
Lynch	John D. ^{stat}	William Edward Lynton	383 247
Lloyd	James C.	Gora C. Cary	384 45
Lambert	James K. ^{stat}	Kennedy D. Lambert	384 70
Lusk	John C. ^{stat}	William S. Galls	384 208
Lord	Joseph C. ^{stat}	Paul Smiley	384 263
Lowe	James M.	State of Delaware	384 529
Lorenthal	John C. ^{stat}	Delaware Power Light Co.	379 99

GRANTOR	To	GRANTEE	Book	Page
Ludwig.	John W. ^{et al}	Delaware Power & Light Co.	379	201
Lukens.	James G. ^{et al}	Delaware Power & Light Co.	379	301
Littleton	Joseph H. ^{et al}	Delaware Power & Light Co.	379	541
Lank.	Joseph M. ^{et al}	Lula Jane Spencer, ^{et al}	385	105
Lank.	John C. ^{et al}	Walter B. Robinson, ^{et al}	385	200
Legar.	Jesse F.	Howard B. Deputy, ^{et al}	386	54
Lloyd.	James C.	Earle M. Tull, ^{et al}	386	405
Lynch.	James H. ^{et al}	James L. Windsor, ^{et al}	387	74
Lank.	Joseph M. ^{et al}	William C. Moore, ^{et al}	387	184
Lloyd.	James C. ^{et al}	Earle M. Tull, ^{et al}	388	358
Lynch.	Joseph J. ^{et al}	Edwin S. Hudson, ^{et al}	388	370
Lamson.	J. Addicks ^{et al}	Townsend, Inc., ^{et al}	388	501
Lank.	John C. ^{et al}	Daniel H. Ferguson, ^{et al}	391	6
Lexales.	James A. Sr. ^{et al}	Charles J. Wilson, ^{et al}	391	125
Lynch.	James H. ^{et al}	Milton R. Elliott, ^{et al}	391	319
Lynch.	Joseph J. ^{et al}	Paramount Poultry Inc., ^{et al}	391	405
Lynn.	John R. ^{et al}	Mary E. West, ^{et al}	392	36
Lord.	Joseph D. Jr. ^{et al}	Charles Walter White, ^{et al}	392	116
Lank.	John C. ^{et al}	Clifford J. Johnson, ^{et al}	392	166
Lank.	Joseph M. ^{et al}	Riley J. Jefferson, ^{et al}	392	262
Lank.	John C. ^{et al}	Ednest B. Wilson, ^{et al}	392	577
Lloyd.	J. C. ^{et al}	James H. Corcoran, ^{et al}	394	821
Lewis.	Jonah ^{et al}	Ralph C. Lewis, ^{et al}	394	129
Loug.	James L. ^{et al}	John M. Lynch, ^{et al}	394	161
Lelates.	John D. ^{et al}	James J. Jackson, ^{et al}	394	277
Lynni.	Jack ^{et al}	Oliver M. Wilson, ^{et al}	394	350
Lank.	John C. ^{et al}	Edgar L. Addicks, ^{et al}	394	426
Lockwood.	John C. Jr. ^{et al}	Wilson O. McCabe, ^{et al}	394	539
Lacy.	Jackson W. ^{et al}	Charles H. Lacy, ^{et al}	394	584
Lynenthal.	Jean A. ^{et al}	Samuel F. Wingate, ^{et al}	394	594
Lafferty.	John E. H. ^{et al}	Eugene P. Russell, ^{et al}	395	269
Loweenthal.	Jean A. ^{et al}	Dewitt F. Evans, ^{et al}	396	436
Layton.	Gennie H. ^{et al}	William J. Rowe, ^{et al}	397	5
Larkins.	Joseph B. ^{et al}	Leona E. Joseph	397	143
Lingo.	Joseph L. ^{et al}	Thomas L. Black	397	150
Lobenthal.	Jean A. ^{et al}	Clinton E. Jure ^{et al}	397	409
Lynch.	Joseph J. ^{et al}	W. Edgar Timmons	397	570
Littleton.	Joseph, ^{et al}	The W. Edgar Timmons Co.	397	570
Lowe.	James G. ^{et al}	State of Delaware	390	75
		State of Delaware	390	137

A4974

GRANTOR	To	GRANTEE	Book	Page
Lynch,	John Layton ^{et al}	State of Delaware	390	568
Lynch,	John Layton ^{et al}	State of Delaware	390	579
Lloyd,	James C.	William H. Parsons ^{et al}	398	70
Lloyd,	James C. ^{et al}	William H. Parsons ^{et al}	398	71
Long,	John A. ^{et al}	Anna K. Hudson	398	294
Lank,	Joseph M. ^{et al}	Sadie Stanger	398	330
Lynch,	James H. ^{et al}	Edward L. Arvey	399	284
Lekites,	Jay, ^{et al}	Clmer R. Cooper, ^{et al}	399	509
Loveless,	John J. Jr. ^{et al}	Elizabeth M. Slaughter	400	223
Lord, Rev.	James ^{et al}	Robert S. Specker, ^{et al}	400	278
Lare,	J. Palmer ^{et al}	The Pure Oil Co.	401	262
Littleton,	John F. ^{et al}	William P. Short	401	345
Lank,	John C. ^{et al}	David A. Potts	401	357
Le Compte,	John H. ^{et al}	Bessie M. Warren	403	280
Lewis,	James ^{et al}	Margaret S. Brooks	403	296
Lank,	Joseph M. ^{et al}	James C. White, ^{et al}	403	414
Lank,	James J. ^{et al}	Frank Harry Thayer, ^{et al}	403	435
Lodge,	John F. ^{et al}	Jenna L. Walla, ^{et al}	403	519
Lebacqz,	Jean V. ^{et al}	George H. Baynum, Jr. ^{et al}	404	215
Lambert,	James K. ^{et al}	Ethel C. Lambert	404	577
Lank,	Joseph M. Jr. ^{et al}	The Island Farm, Inc.	407	4
Lank,	Joseph M. Jr. ^{et al}	Hall D. Reed, ^{et al}	407	77
Leeming,	John R. ^{et al}	Arsace J. Van Dusen, ^{et al}	407	127
Leidy,	John W. ^{et al}	Ralph J. Brascoe, ^{et al}	407	247
Lynch,	John W. ^{et al}	Chester P. Dwyer, ^{et al}	408	45
Lloyd,	James C. ^{et al}	Charles R. Burton	408	60
Le Cates,	Jean B. ^{et al}	B. Mary Howe, ^{et al}	408	228
Lord,	Joseph B. Jr. ^{et al}	John Burt Mitchell	409	136
Lord,	J. B. Jr. ^{et al}	John Burt Mitchell	409	136
Lynch,	James Russell ^{et al}	Burton C. Hudson, Jr. ^{et al}	410	85
Lynns,	J. Howard ^{et al}	John K. Lyons, ^{et al}	410	197
Lank,	John C. ^{et al}	Cenia Dawson, ^{et al}	410	355
Lofland,	Joseph S. Adair ^{et al}	Adeline S. Hammond	410	472
Lank,	Joseph M. ^{et al}	Henry C. Wagoner, ^{et al}	411	227
Lloyd,	James C. ^{et al}	Gerald Harris, ^{et al}	411	288
Lingo,	J. John Floyd ^{et al}	Nora V. Ferris	412	326
Lofland,	Joseph S. Adair ^{et al}	Adeline S. Hamilton	414	2
Lank,	Rev. John N. ^{et al}	Vance A. McCabe, ^{et al}	414	32
Lavachia,	Joseph ^{et al}	Robert L. Dick, ^{et al}	414	360
Lank,	John C. ^{et al}	Delaware Power & Light Co.	389	104

GRANTOR	To	GRANTEE	Book	Page
Lank,	John C. ^{stake}	Delaware Power & Light Co.	389	108
Lynch,	James H. ^{stake}	Delaware Power & Light Co.	389	311
Lynch,	John G. ^{stake}	State of Delaware	407	383
Leary,	James M. ^{stake}	State of Delaware	407	387
Lord,	Joseph B. ^{stake}	State of Delaware	407	557
Lank,	Joseph M. ^{stake}	J. Smedley Palmer	415	206
Leverage,	John G. ^{stake}	Clifford J. Donovan	415	274
Lank,	Joseph M. ^{stake}	Elizabeth M. Shivelhood	415	293
Lynch,	Joseph ^{stake}	Charles E. Lynch	415	460
Lekites,	Joseph B. ^{stake}	Eugene B. Bookhamme	419	108
Lecato,	John M. ^{stake}	Hiawan Town & Light Co.	419	354
Lynch,	James H. ^{stake}	Helen S. Willson	416	32
Lukens,	James W. ^{stake}	Rehoboth Lumber Co.	416	233
Lingo,	J. Floyd ^{stake}	Quillen Brothers, Inc.	416	264
Lank,	Joseph M. ^{stake}	Myrtle A. Jones	417	191
Lawton,	John G. ^{stake}	George F. Schmalhofer	417	361
Loeber,	John S. ^{stake}	Francis E. Scarff	420	444
Lord,	Joseph B. ^{stake}	Delaware Power & Light Co.	405	273
Lekites,	Jay ^{stake}	Delaware Power & Light Co.	405	570
Lynch,	James H. ^{stake}	John L. Stout, Jr.	423	333
Lecates,	Joseph H. ^{stake}	Bennie W. Surpin	423	573
Lord,	Joseph B. ^{stake}	H. Rafe Griffith	424	311
Lowe,	John B. ^{stake}	Linwood Lowe	426	177
Lank,	John C. ^{stake}	Benjamin D. Reed	426	449
Levinson,	John A. ^{stake}	David H. Ballinger	427	170
Lacey,	James ^{stake}	Jeanette H. Bette	429	201
Lord,	Joseph B. ^{stake}	H. Rafe Griffith	429	498
Lazenby,	Joseph D. ^{stake}	Marcia S. Kersloff	431	144
Lodge,	John F. ^{stake}	Riley S. Jefferson	431	178
Lant,	John ^{stake}	Albi May Phillips	431	266
Lloyd,	John G. ^{stake}	State of Delaware	428	143
Lynch,	John Russell, ^{stake}	Leon H. Farrin	431	343
Littleton,	John Russell ^{stake}	Leon H. Farrin	431	343
Lekites,	Joseph H. ^{stake}	Elmer Rogers	431	564
	J. B. ^{stake}	Willard S. Burbage	432	125

A1D971

GRANTOR	To	GRANTEE	Book	Page
Lewes	Kendal M.	Mathias Moore	31	358
Lewes	Kendal M. et al	Benjamin Fooks et al	33	165
Lewes	Kendal M. et al	Jerse Brown	35	347
Lewis	Kendal M. et al	William Wheatly	36	571
Lewis	Kendal M.	David Moore	41	178
Lewis	Kendal M.	John Polk	48	415
Lewis	Kendal M.	George Vinson	50	147
Lewis	Kendal M.	Bayard Moore	50	266
Lewis	Kendal M.	George M. Wootten	54	394
Lewis	Kendal M. adms	Bayard Moore et al	60	381
Lewis	Kendal M.	James H. Chipman	61	329
Lewis	Kendal M.	Samuel B. Hitch et al	61	351
Loyd	Kitty et al	Jonathan Hearn	72	169
Lynch	Kendal et al	Joshua W. Lynch	100	374
Lane	Kate	Helen F. Calvert	137	271
Lockman	Kate S. et al	Horace Sudler	152	109
Long	Kate J. et al	Raymond O. Long	185	358
Lacey	Katherine M. et al	George H. Hall	186	529
Lane	Katherine H.	Effie A. Vandegrift	211	153
Lingo	Kate M.	Joseph K. Lingo	225	415
Lynch	Kate et al	Alfred Lynch	235	267
Lubker	Katherine et al	Fred Burton	236	580
Lane	Katherine H.	Lucy B. Lowe	253	444
Long	Kate H. et al	John Edwin Layton J.	267	81
Lakemura	Henry	Osbrag J. May et al	281	86
Secales	Katherine S. et al	Wilmore S. Rogers	279	95
Lewis	Kendal M.	Kendal B. Hearn et al	294	550
Lambert	Kennerly	State of Delaware	296	594
Lambert	Kennerly B.	State of Delaware	300	394
Lee	Kathleen H.	U. S. Fidelity and Sureanty Co	304	34
Lange	Karl F. et al	Ed. A. Buell, et al	314	290
Lange	Karl F. et al	Drewing Vincent	318	350
Lackey	Katharine H. et al	Matthew J. McFerrall	327	531
Lynch	Kerney	Anna H. Mitchell	337	290
Lamou	Katie, et al	Thomas S. Suci	344	82
Lee	Kathleen et al	Charles Shot of J. M. et al	357	258
Loug	Kate H. et al	John F. Mc Cabe, et al	357	394
Liston	Kenneth M. et al	Harry L. Smeil	373	326
Loug	Kate H. et al	Houston - White Co.	374	471
Loug	Kate H. et al	Houston - White Co.	376	388
Lambert	Kennerly et al	Virginia S. Clifton	380	345

AAD71

GRANTOR	To	GRANTEE	Book	Page
Lord	Levon et al	Seth	Griffith	23 205
Lowe	Levin et al	George	Parker	25 146
Lowe	Levin et al	Samuel	Elliott	27 413
Lowe	Levin et al	George	Parker	28 95
Lindale	Louder et al	Louder	Layton et al	28 301
Lowe	Levin et al	Jacob	Morris	28 407
Layton	Louder et al	David	Rickards	31 144
Lord	Levon et al	Winder	Lord	31 237
Layton	Louder et al	Mary	Burrows	31 424
Lord	Levin	William	Knowles	32 190
Lord	Levin et al	William	Holli	32 255
Lord	Levin	James	Huffington	32 413
Lambden	Levinah	Selby	Lynskey	33 558
Lambden	Levinah	John	James	34 517
Lambden	Lavinia	Noah	James	35 186
Layton	Louder et al	David	Pennewell	35 403
Layton	Louder et al	Jonathan	Walton	35 472
Layton	Louder et al	Isaac S.	Layton	36 90
Lofland	Luke et al	Joseph	Mauell	36 267 ✓
Lockwood	Luraner	Elijah	Wilkins et al	38 12
Lofland	Littleton	Samuel	Hurt	40 178
Layton	Louder et al	Elijah	Hudson et al	40 375
Layton	Louder et al	William	Rison	40 402
Lank	Levin et al	John S.	Holland	44 337
Long	Samuel et al	John	Long	45 105
Layton	Louder et al	Isaac S.	Layton	46 382
Layton	Louder et al	Rhodes S.	Hommors	47 401
Layton	Louder J.	George O.	White	48 8
Lofland	Luke et al	Isaac	Leivethen	48 78
Lofland	Luke et al	State of	Delaware	48 131
Lofland	Luke et al	State of	Delaware	48 291
Layton	Louder et al	Isaac S.	Layton	49 277
Layton	Louder et al	Isaac S.	Layton et al	50 28
Lecatt	Levin et al	William	Hearn	51 289
Lyns	Laban L. admr.	Lewis	West	51 386
Lyns	Laban L. admr.	Henry F.	Hall	51 387
Lyns	Laban L. admr.	John	Rodney	51 388
Lyns	Laban L. admr.	John	Rodney	51 389
Lyns	Laban L. admr.	Mary B.	Rodney	51 390
Lyns	Laban L. admr.	Samuel	Paynter	51 391

A4971

GRANTOR	To	GRANTEE	Book	Page
Lynne	Laban L. admr.	John Metcalf	51	393
Lynne	Laban L. admr.	Henry F. Hall	51	394
Lynne	Laban L. admr.	Benjamin G. Lingo	52	120
Lynne	Laban L. admr.	George B. Rodney	52	143
Lynne	Laban L. admr.	John Rodney	52	145
Lynne	Laban L. admr.	Henry F. Hall	52	146
Lynne	Laban L. admr.	Alexander Harrington	52	273
Lynne	Laban L.	William J. Wilson	53	366
Layton	Louder et al.	Joshua S. Layton	54	16
Lynne	Laban L.	David H. King	54	529
Lingo	Lewis et al.	Hammon Kings	55	382
Layton	Louder et al.	William N. W. Dorsey	55	394
Layton	Louder et al.	Samuel Anderson	57	57
Lofland	Fuke	Littleton M. Lofland	57	131
Lynne	Laban L. et al.	John D. Rodney	58	402
Lofland	Littleton M. et al.	Jesse Shockley	59	139
Lynch	Lerna et al.	Mutter Ratchiff	63	317
Lynne	Laban L. admr.	James Stuart	60	452
Lank	Lavin et al.	Jacob Morgan Jr.	60	587
Lynne	Laban L. et al.	Asbury C. Pepper	63	241
Lank	Lavin et al.	Jacob Morgan	64	63
Lynne	Lavin et al.	Asbury C. Pepper	64	174
Lynne	Lavin L. et al.	Asbury C. Pepper	64	205
Lynne	Lavin L.	Sarah Goldbrough	65	75
Lewis	Lurrah et al.	Leharie Culver	65	337
Lynne	Laban L. et al.	David Pepper	66	79
Lingo	Lavin	Edward H. Lingo	66	145
Lingo	Lavin et al.	Louder W. Hearn	66	162
Lingo	Lavin et al.	Minrose Johnson	66	163
Lynne	Laban L.	David H. King	66	311
Lynne	Laban L. et al.	Robert B. Houston et al.	66	330
Lynne	Laban L. et al.	William Jam	67	541
Lynch	Samuel et al.	Jeremiah Hudson of D.	67	120
Lynne	Laban L. et al.	Seth Messick	70	301
Lingo	Lavin et al.	Robert B. Houston	70	356
Lodge	Aborn #14 2007	Henry W. Cottingham	71	464
Lynne	Laban L.	Lewis C. Lockwood	72	81
Lockwood	Lewis C.	Laban L. Lynne	72	81
Lockwood	Lewis C.	Aaron Marshall	72	90
Lankford	Littleton et al.	William B. Houston	72	158

GRANTOR	To	GRANTEE	Book	Page
Luce	Stup Hewell	Peter Snyder	72	219
Lockwood	Lewis b.	John Lynch	72	266
Lockwood	Lewis b.	William A. Robbins	72	267
Lockwood	Lewis b.	Laban L. Lyons	72	500
Lyons	Laban L.	Lewis b. Lockwood	72	566
Lynch	Stup Samuel	George J. Derrickson	73	349
Luce	Stup Hewell	George W. Risher	73	399
Luce	Stup Hewell	David R. Stuart et al	73	403
Lyons	Stup Laban L.	Henry Wolfe	75	246
Legate	etal Levin R.	William Ellingworth	75	411
Lynch	Stup Samuel	Elizabeth S. Derrickson	76	503
Lodge	#15, 1800 Hebron H.	Henry W. Baker	77	570
Lodge	#15, 1800 Hebron H.	Thomas R. Harper	78	367
Lodge	#15, 1800 Massie	Franklin M. Meull	79	266
Lyons	Stup Laban L.	Reston B. Lamb	80	37
Lyons	Stup Laban L.	William C. Hazard	80	109
Leat	Stup Levin L.	Isaac S. Layton	80	187
Lupton	Stup Levin	Delaware R. Road Co.	80	306
Lockwood	etal Lydia W.	Elisha W. Cannon et al	81	543
Lockwood	etal Lydia W.	Elisha W. Cannon et al	81	544
Lockwood	etal Lydia W.	Elisha Cannon et al	82	421
Latchum	etal Levin b.	Henry H. Watson	83	306
Leates	etal Levin W.	John M. B. Elliott	84	60
Lawshe	Stup Levi	Lorenz S. D. Kerr	84	91
Lawshe	Stup Levi	Nicholas Thompson	84	93
Lynch	Stup Levin D.	Kendal Rickards	84	132
Lynch	etal Samuel	Kendal Rickards	84	135
Lodge	#15, 1800 Hebron H.	Deborah King	84	357
Lodge	#15, 1800 Hebron H.	Ira King	84	353
Lodge	#15, 1800 Atlantic	Annie W. Norman	84	417
Lawshe	etal Levi	John W. Keller	85	65
Lawshe	etal Levi	Samuel O. Short	85	67
Lawshe	etal Levi	Henry P. Cannon	85	82
Lawshe	Stup Levi	John Ward et al	85	280
Leates	etal Levin W.	John M. B. Elliott	85	306
Lynch	Stup Levin D.	John T. Long	88	82
Lewis	Stup Lawrence S.	George L. Lewis	88	156
Lyons	Stup Laban L.	Thomas H. Orton	88	332
Lyons	Stup Laban L.	George Russell	88	339
Lawshe	Stup Levi	Ann B. Woodruff	90	174

A.18971

GRANTOR		To	GRANTEE	Book	Page
Lawshe	Levi et al		Lorenzo S. Kerr	91	296
Leates	Levin et al		Baldwell J. Morris	92	166
Lankford	Littleton et al		Nancy H. White	93	97
Lings	Lewis J. et al		Daniel G. Sturwood	93	415
Lofland	Littleton M. et al		George M. Fowler	93	428
Lank	Lavinia et al		Richard Dutton	94	373
Lynns	Laban L. et al		Sarah A. Bissell	95	174
Lynns	Laban L. et al		Sarah A. Bissell	95	216
Lynns	Laban L. et al		Sarah A. Bissell	96	280
Lynns	Laban L. et al		Sarah A. Bissell	96	296
Lynns	Laban L. et al		Fletcher L. Simpler	97	222
Lynns	Laban L. et al		Theodore Salmons	97	223
Lynns	Laban L. et al		Theodore Salmons	97	439
Lynns	Laban L. et al		F. Lacy Simpler	97	441
Lynns	Laban L. et al		William H. Virden et al	98	21
Lynch	Lambert et al		James Anderson	99	42
Lodge	Union #32 O.C.F.		B. Frank Wagoner	99	47
Lawshe	Levi et al		Cheron Bell	99	261
Lynns	Laban L. et al		John H. Mc Colley	101	532
Lewis	Leah		Robert G. Ellegood	102	91
Leftwich	Louis A.		James D. Bennett	102	247
Leftwich	Louis A.		William H. Boyce	104	216
Lankford	Littleton et al		Martin V. Lankford	104	385
Lodge	Hebron #14 O.C.F.		Caroline E. Eddy	106	471
Lodge	Success #22 O.C.F.		Adolphus Heise	106	539
Lank	Levin J. et al		Joseph W. Marsh	106	596
Lynch	Samuel W. H.		Andrew M. Lynch et al	109	92
Lodge	Franklin #12 O.C.F.		James W. Eaucett	110	252
Lodge	Franklin Academy #12 O.C.F.		Charles T. Oirrell	110	256
Lodge	Hope #4 A.F.A.M.		Isaac W. Serman	111	23
Layton	Lanndeth L.		Caleb R. Layton	111	339
Layton	Lanndeth L.		Caleb R. Layton	111	382
Lodge	Hebron #14		Nathaniel H. Brown	115	236
Lodge	Old Fellows #27		Levin R. Bacon	117	168
Lodge	Hebron #14		William E. Rogers	117	584
Lewis	Town of		Maurice R. Dillon et al	118	366
Lodge	Widenedale #17		Thomas R. Wilson & Bro	119	398
Lodge	Hiram #9 F.M.S. Trustees		Hiram Lodge #21 A.F.A.M.	119	448
Lowe	Lerone S.		James C. Lowe	119	472
Lewis	Town		Hetty J. Maull	121	62

	GRANTOR	To	GRANTEE	Book	Page
	Lynch	Lambert et al	Baron J Lynch	120	211
	Lynch	Levi B. Jr.	Hiram E. Burton	120	438
	Lewes A	Town et al	Queen Anne R. R. Co.	120	482 582
	Lodge	Franklin #12	Del. Mid and Va. R. R. Co.	121	277
	Lodge	Rising Sun #4	Love & Charity Lodge of Milton	122	37
	Lank	Levin J. et al	Thomas B. Pepper	122	112
	Lank	Levin J. et al	Thomas B. Pepper	122	114
	Lodge Union Temperance Benevolent		Stanford L. Parker	122	525
	Lynch	Lewis E. et al	B. C. Wrigate et al	123	126
	Lank	Levin J. et al	Joseph W. Marsh	123	317
	Lodge Jefferson #15 A.F.A.M.		Masonic Hall Co. Lewes	123	366
	Lodge Hiram #21 A.F.M. Supd		Victor B. Woolley	124	310
	Latchum	Levin	Henry B. Johnson	124	442
	Lodge	Levin #4 D.D.S.	Thomas B. Giles	124	463
	Lodge	Charity #27	Harriett Cannon	126	240
	Lodge Washington Circle #7 B.W.V.		Robert D. Houston	126	340
	Lewes A	Town	H. P. Bremer et al	126	518
	Lodge Wissahickon #20		Charlotte J. McLoabe	126	522
	Lodge Charity #27 D.C.C.F.		Standard Oil Co.	127	434
	Lynch	Levin D. et al	Annie E. Demarest	128	598
	Lodge	I.O.H. #35	Emma E. Dimes	130	203
	Lauritzen	Ludwig et al	John M. Barnes	131	446
	Lodge	Union #3 D.D.S.	Charles E. Jones	131	592
	Layton	Landreth et al	John Best Robinson	132	277
	Peckfit	Louis et al	Leon A. Davis	134	411
	Lynch	Luther H. et al	William J. Braune Jr.	134	578
	Loug	Lucinda J.	John H. Long	136	46
	Lodge	Washington Circle #7	John H. Brumby	138	43
	Lynch	Luster et al	Charles W. Wilgus	138	449
	Lynch	Luster et al	Robert Wilgus	138	525
	Lynch	Samuel et al	Charles Saisy	138	550
	Lynch	Levin D. et al	James R. Murray	140	119
	Little	Lydia A. M.	John Harrant	140	368
	Lodge	Golden Rule #17	Joseph E. Lank	141	50
	Lynch	Levin D. et al	Gustave P. Gehring	141	455
	Lodge	Morning Star #10	Simon Brown	142	116
	Lodge Jefferson #15 A.F.A.M. Lewes		Elihu J. Morris	143	301
	Lynch	Luster et al	Charles W. Wilgus	143	446
	Layton	L. L. et al	Joshua T. Collins	146	25
	Loug	Lavonia	Refus D. Long et al	146	150

128971

GRANTOR	To	GRANTEE	Book	Page
Layton	Landreth L. et al	Mary J. Pyle	146	593
Lecates	Levin H. et al	Mary E. Lecates	146	222
Lankford	Leah	Frederick E. Lankford	148	152
Layton	Landreth L. et al	Georgetown Gas Co.	152	190
Lecates	Luther W.	Kesia L. Lowe	152	390
Lowe	Lurana W.	John B. Lowe	153	211
Lynch	Lambert L. et al	Norman S. Lynch	153	281
Lowe	Laura B. et al	George P. Messick	154	537
Lowe	Laura B. et al	John W. Elliott	154	553
Lodge Globe I. O. O. F. #40		Robert C. Layton	154	467
Layton	Lurana et al	Francis Hudson	156	169
Lodge	Rising Sun #4	Joseph W. Lank	156	285
Layton	Landreth L. et al	Calhoun and Jones Co. Inc.	156	545
Lecates	Lydia J.	Elder F. Lecates	156	578
Lodge	Rising Sun	Joseph M. Lank	157	494
Lodge Golden Rule I. O. O. F.		George B. Hunter	158	24
Lodge Golden Rule I. O. O. F.		George B. Hunter	158	26
Lodge	Neuron #14	William C. Full et al	158	126
Lodge Golden Rule #17 I. O. O. F.		George B. Hunter	159	35
Lodge Globe I. O. O. F. #40		William B. Pruitt et al	159	159
Lynch	Lucinda C.	Ralph C. Steele	159	305
Lynch	Lambert L. et al	James A. Brasau et al	160	360
Lynch	Lambert L. et al	Eliza J. Williams et al	158	418
Long	Lecta O. et al	Stephen H. Long	162	334
Layton	Landreth L. et al	First Nat. Bank of Frankfort	162	428
Long	Levin W.	David J. Murray	162	525
Layton	Laura	W. J. Swain et al	163	7
Long	Lecta O. et al	John G. Irons et al	163	98
Layton	Landreth L. et al	William J. Hobbs	163	143
Layton	Landreth L. et al	Frederic Walls et al	163	514
Lowe	Laura B. et al	George P. Messick	163	563
Layton	Landreth L. et al	Lizzie B. Dasey	164	361
Lynch	Lambert L.	Jacob H. Brasure	164	411
Lynch	Lambert L. et al	Otto Rayne	164	414
Lowe	Laura B. et al	William E. Monroe	166	1
Long	Levin W.	L. C. Townsend	167	413
Lynch	Luster et al	William A. Law	168	261
Layton	Landreth L. et al	John W. Rogers	168	313
Lodge	Union #3 I. O. O. F.	Union Cemetery	168	526
Lodge Golden Rule #17 I. O. O. F.		James C. Palmer	168	263

GRANTOR	To	GRANTEE	Book	Page
Lesley	Lionard F. et ux	William A. Draper	170	272
Lingo	Lida M. et al	Jennie Prettyman	170	215
Longfellow	Leroy C. et ux	Lillie V. Howard	170	580
Layton	Landreth L. et al	Delaware Lumber Company	171	272
Lesley	Lionard F. et ux	Oscar F. Johnson	171	287
Lowe	Lurana M. et al	Landreth L. Layton et al	173	142
Lynch	Lambert T. et ux	Joseph A. Lynch	173	272
Larue	Laura K. et al	Madaline Hudson	173	441
Losey	Lovina et al	Keziak R. Ewing	173	449
Layton	Landreth L. et ux	Nannah E. Paynter	174	212
Layton	Landreth L. et ux	Lora A. Smith	174	372
Layton	L. L. et ux	Harvey Hancock	175	524
Lowe	Lurana M.	John B. Lowe	176	288
Layton	Landreth L. et ux	Charles E. Bunting	176	204
Lofland	Luke et ux	David Lofland	177	55
Lathbury	Louis C.	Edward J. Lathbury et ux	178	21
Layton	Landreth L. et al	Daniel J. Layton	178	478
Layton	Lewis B. et al	Daniel J. Layton	178	478
Layton	Landreth L. et ux	Edward G. Wallis	179	110
Lord	Lucinda R. et al	Fred L. Williams	179	399
Lord	Lucinda R. et al	Le Layton E. Bryan	179	500
Long	Samuel et ux	Colman du Pont Road Inc.	180	16
Long	Samuel et ux	Colman du Pont Road Inc.	180	82
Longfellow	Leroy C. et ux	James E. Lloyd	180	201
Lodge, Hiram #21 A. F. #4 M.		Lewis E. Wallace et al	180	229
Lowe	Laura B. et al	Harvey E. Baker	182	56
Lynch	Lucinda C. et al	Trustees of St. George's M. E. Church	183	16
Lingo	Lida M.	Arthur Otto Lingo et al	183	216
Lingo	Lida M.	Bartholomew Thompson	183	582
Lodge	Louisa B.	Linford P. Faucett	184	17
Longfellow	Leroy C. et ux	William A. Murphy	184	42
Lekites	Lillie R.	Robert J. Leonard	184	119
Lynch	Lerine T. et ux	Jacob E. Wooten	185	550
Lane	Lulu Admorp.	Glen M. Huston	186	56
Layton	Landreth L. et ux	David H. Warren Trustee	186	179
Longfellow	Leroy C. et ux	Albert E. Chipman	186	224
Lynch	Samuel W. et ux	Harry J. Anderson	186	360
Layton	Landreth L. et ux	Lewis M. Price	189	118
Layton	Landreth L. et ux	William H. Wilson et al	189	554
Lord	Lucinda R.	Anna M. Hartzel	190	233

A4971

GRANTOR	To	GRANTEE	Book	Page
Lawson	Lydia A. et al	Ida J. Moore	191	577
Lawson	Lydia A. et al	Arthur B. Lawson	191	580
Lawson	Lydia A. et al	John T. Lawson	191	583
Long	Luthenia et al	Furman B. Long et al	191	381
Long	Laura E. admr	William A. Schellenger	191	459
Long	Luthenia et al	Charles Parker	191	526
Lodge, Indian Hill Sub #19	^{S.O.R.M.} George B.	Insley	191	503
Lynch	Lemuel et al	Theodore Derrickson	192	68
Long	Laura E.	William A. Schellenger	192	98
Lynch	Lucinda b	Elijah Tyre	192	350
Lodge, Indian Hill Sub #37, 38, 39	Charles	Fischer	193	41
Lord	Lucinda	William Hartzell	193	56
Love	Larry et al	Arthur Brewington	193	563
Lynch	Lambert et al	Charles W. Derrickson	194	131
Deates	Lidia J.	Rosetta Layfield	196	52
Layton	Laura	Della May Coverdale	196	162
Longfellow	Leroy C. et al	Lizzie Jefferson	197	28
Layton	Landret et al	Water and Supply Co.	197	72
Lynch	Lulu C. et al	Lemuel Lynch	197	184
Layton	Landret et al	Colman du Pont Road Inc.	197	259
Long	Luthenia	Colman du Pont Road Inc.	197	316
Layton	Landret et al	Marietta L. Louder	198	145
Lodge, Bridgville Conclave #35, D.H.	Martin W. Welch	198	584	
Lodge, Bridgville Conclave #35, D.H.	Bridgville Conclave #35, D.H. Inc.	199	298	
Long, ndyke	Lettie E. et al	Albert M. Short	200	536
Lake	Lillie F. et al	Colman du Pont Road Inc.	201	214
Layton	Landret et al	Landret L. Layton	201	397
Harris	Lionwood et al	Hettie Murray	201	458
Layton	Landret et al	Benjamin Ableson et al.	202	104
Love	Luana M. et al	James S. Parsons	202	247
Lodge Union #3 D.O.F.	Charles R. Jones, et al	203	30	
Lynch	Lenora	Ira S. Lynch	203	509
Longfellow	Leroy C. et al	James A. Morgan	204	336
Longfellow	Leroy C. et al	Matilda J. Merritt	204	427
Longfellow	Leroy C. et al	William Larmore	206	7
Lodge Morning Star #15, 16, 17, 18, 19, 20	Oscar J.	Brown	207	195
Layton	Landret et al	Joseph B. Jones	207	355
Lodge	Louisa B.	Jacob Prettyman	208	46
Layton	Landret et al	Caleb R. Layton	208	102
Layton	Louis B. et al	Caleb R. Layton	208	107

GRANTOR		To	GRANTEE	Book	Page
Lingo and	Lingo		Albert J. Brittingham	254	529
Lynch	Lemuel		Wallace M. Lynch	255	55
Lynch	Suburban short		Samuel E. Browley	255	68
Lank	L. Lilla et al		William B. James	255	130
Lynch	Lemuel		Vaughn L. Lynch	257	172
Layton	Lambeth L. et al		Samuel P. Woodcock	257	429
Lyzons	Labor Elwood et al		State of Delaware	258	116
Lyzons	Lelia S. et al		State of Delaware	258	116
Lloyd	Linwood S. et al		Race S. Elzey	258	518
Lodge, Hebron #14, D.O.F. of Seaford			George F. Calloway	258	252
Lowe	Lynia H. et al		Norman H. Short	259	443
Lodge, Hebron Independent Order of Old Fellows			Mrs. M. J. Coof	260	584
Lambden	Lillian E. et al		Jack son H. Dolby	260	254
Lodge, Golden Rule Old Fellows Cemetery #17			Henry H. Patter et al	261	453
Lodge	Hebron #14		L. E. Phillips	261	510
Lodge, Charity Lodge no 27, D.O.F.			State of Delaware	264	5
Lane	Louis et al		Berlinda B. Roach	264	357
Lodge Assurance men Sube no 36			Charles E. Evans	265	111
Lodge Charity no 27, of the D.O.F.			Cordelia F. Short	265	488
Lynch	Lula L.		Nellie M. Mc Gee	265	460
Longfellow	Leroy C. et al		John T. Merritt	265	175
Licates	Lillie E. et al		State of Delaware	266	98
Lodge, Improved Order of Red Men #1	^{Ottawa Sube no 30}		State of Delaware	266	201
Lynch	Leroy J. et al		State of Delaware	266	455
Lockerman	Layton L. et al		State of Delaware	266	578
Long	Lester, et al		John Edwin Layton Jr.	267	80
Layton	Lambeth L. et al		Standard Oil Co. of New Jersey	267	238
Lynch	Lula et al (has)		Samuel E. Browley	267	243
Lowe	Lucy B.		Sylvester J. Richards	267	292
Lodge, Lake Sube no 35, D.O.F. of Red Men			James L. Murphy Jr.	268	9
Lodge, Charity no 27, D.O.F.			Larence E. Phillips	268	524
Lockwood	Lee, et al		Harlan Hitchens	269	55
Lodge, D.O.F. Fidelity, no 25			The U. S. A.	271	163
Lynch	Leroy et al		Harold Lynch et al	271	584
Long	Lizzie et al		Ethel Gray	272	321
Licates	Lillie E. et al		Ira A. B. Allen	272	383
Layton	Lambeth L. et al		Frederick Walla et al	272	505
Lodge United Order of True Reformers			Sarah E. Hopkins	273	390
Licates	Lillie E. et al		Herbert B. Licates	273	493
Lowe	Lucile James et al		Maggie M. Lowe	273	416

GRANTOR	To	GRANTEE	Book	Page
Lodge Trustees of No 15 I.O.O.F. of Seacoast	Trustees of Golden Rule Lodge No 17, I.O.O.F.	^{Milton} 273 557		
Lambden	Lillian E. et al	John H. Elliott	274	492
Lowe	Lucy B. et al	Corbett C. Daisy et al	275	61
Lambden	Lillian E.	John H. Elliott	275	195
Lyon	Leon et al	Eastern Shore Pub. Ser. Co.	275	512
Lemon	Lena et al	Harland M. Joseph	275	537
Layton	Lendeth L. et al	State of Delaware	276	249
Layton and Layton	Layton Inc.	State of Delaware	276	380
Layton	Lanwood et al	Eastern Shore Pub. Ser. Co.	277	420
Lankford	Lille Wynia et al	Ira S. Hill	278	133
Lynch	Leroy et al	Harry W. Lynch	278	342
Long	Luster et al	George W. Manford	278	256
Lodge	Hebron No 14, I.O.O.F.	L. W. Hurley	278	523
Lodge	Hebron No 14, I.O.O.F.	Town of Seaford	278	590
Lathbury	Louis E. et al	Ebe T. Evans	279	260
Lynch	Luther H.	Harry F. Lynch et al	279	291
Lodge, Hebron #14, I.O.O.F. of Seaford	Odd Fellows Cemetery, Inc.		279	297
Lodge, Hebron #14, I.O.O.F. of Seaford	Odd Fellows Cemetery, Inc.		279	298
Lynch	Samuel J. et al	Charles Tyre	280	80
Long	Lover	Erwin Mc Guinness	280	110
Lynch	Lulu Short et al	Vernon L. Cobb	280	153
Layton	Lanwood et al	Eastern Shore Pub. Ser. Co.	280	273
Layton	Lena B.	Madaline Hudson Long	280	587
Lodge	Minn No 3, I.O.O.F.	United States of America	280	291
Lynch	Luther H.	James W. Lewis et al	281	10
Lecates	Lea L.	Charles F. Steiner	281	396
Lynch	Samuel et al	Norman Lynch et al	282	350
Littleton	Lulu B. et al	Harvey W. Hastings	282	586
Lodge, Golden Rule #17, I.O.O.F.	George R. Layton et al		283	6
Lodge, Hebron No 14, I.O.O.F.	George W. Mulligan		283	155
Lodge, Rodney Council No 13	Trustees of Millboro Council No 5, O.U.A.M.		283	331
Lodge, Washington Lodge #78, P.M.	Millboro Council No 5, O.U.A.M.		283	549
Layton	Lendeth L. et al	Cypress Farms, Inc.	284	64
Lynch	Samuel	Luster Lynch	284	381
Lawson	Leslie P. et al	J. Dudley Walker, et al	284	570
Lawson	Lester P. et al	Scott Evans et al	284	577
Lochner	Lucy et al	Mary E. Edwards	285	16
Lynch	Samuel	State of Delaware	287	88
Layton	Lendeth L. et al	State of Delaware	287	148
Long	Laurie et al	State of Delaware	287	267

AAND74

GRANTOR	To	GRANTEE	Book	Page
Locherman	Lewis R. et al	State of Delaware	287	556
Lodge, Daker	Lucent 705 X.P.	Jerry Coleman	288	66
Long	Lidia A. et al	Roy Campbell, et al	289	461
Lynch	Leroy et al	State of Delaware	292	78
Lindale	Lena D. et al	State of Delaware	292	80
Lodge, American	Melamed Council	State of Delaware	292	229
Lowitt	Lester C.	State of Delaware	292	270
Lull	Lena D. et al	State of Delaware	292	299
Little	Louis R. et al	State of Delaware	292	447
Lodge, Trustees of	Millsboro Council No. 10	State of Delaware	292	217
Lynch	Lottie et al	Horace J. Lynch	294	279
Lynch	Lula C.	David W. Steele et al	294	426
Lloyd	Linnwood et al	Catherine Allen	294	444
Lynch	Luther A. et al	Arrie D. Evans et al	294	465
Larimore	Laudia widow	The Cleveland Petroleum Corp.	295	172
Littleton	Lulu B. et al	Eastern Shore Public Service Co.	297	298
Littleton	Lulu B. et al	Eastern Shore Public Service Co.	297	303
Lynch	Lillie M.	Lula H. Truitt	297	359
Licates	Lavinia E. A.	Anna Ella Liska	297	410
Lodge Hebron	No. 14 O.O.F.	Lucinda Lord	297	541
Lathbury	Lewis E. et al	Eva M. Townsend	298	48
Lauritsen	Ludvig	William D. Collins, et al	298	183
Lathbury	Lewis	The State of Delaware	300	402
Lynch	Lulu C. et al	Eva K. Magell	300	460
Lawson	Lavinia et al	John A. Birdrey	300	578
Lynch	Lillie M. (Widow) et al	Ephraim W. West, et al	301	192
Lloyd	Linnwood S. et al	James E. Lloyd	302	285
Lodge Good Samaritan		Ratie Nichols, et al	304	197
Lewis	Lillian P. R. et al	Joshua C. Taylor	305	229
Lodge Blades Council	#18 O.U.A.M.	James E. Lloyd	305	323
Howe	Safayette S. et al	Willie C. Wingate, et al	306	326
Licates	Lillie E.	Kevin S. Licates, et al	306	537
Lodge, Ioka Tribe	No. 35 Ind. Order of Red Men	Raymond Reynolds Post No. 2931 Veterans	306	545
Lodge Blades Council	#18 O.U.A.M.	The Town of Blades	307	17
Lynch	Lemuel et al	George L. Bennett Sr. et al	307	94
Lynch	Lester et al	George L. Bennett Sr. et al	307	94
Lynch	Lemuel	State of Delaware	299	90
Howe	Lucey, et al	State of Delaware	299	177
Lawson	Lavinia S. et al	State of Delaware	299	509
Lodge Ioka Tribe	No. 35 Ind. Order of Red Men	Trustees of M. E. Church of Ellendale	308	453

GRANTOR	To	GRANTEE	Book	Page
Lynch	Lula C.	Morris Lyman, Inc.	308	595
Lynch	Lula C.	David W. Steele, et al	309	361
Lyon	Leon, et al	Julian G. Webster	309	498
Lessley	Ludie M., et al	Charlie W. Mears, et al	311	235
Lessley	Donald R., et al	Charlie W. Mears, et al	311	235
Littleton	Lida A.	Anna Short	311	358
Longfellow	Le Roy C., et al	Josephine M. Tibbitt	314	207
Littleton	Lillian S.	The Federal Farm Mtg Co	315	471
Long	Leona, et al	John H. Amel, et al	316	300
Decates	Levin Spencer	Harry S. Kennard, et al	316	340
Long	Levin W., et al	Norman S. Lynch, et al	316	429
Gallberry	Levin	Fidelity and Casualty Co	317	309
Lynch	Lulu B., et al	Rudolph Daller, et al	317	317
Longfellow	Le Roy C., et al	Edith H. Henley	317	389
Longfellow	Le Roy C., et al	Acorn Club Inc	317	464
Long	Luther W., et al	Robert B. Smith, et al	318	136
Littleton	Lida A. (widow)	Eastern Shore Pub. Serv. Co	318	285
Decates	Lilli E.	Leonora Decates	318	421
Lloyd	Leirwood, et al	Clarence E. Cordrey, et al	318	586
Levin	Lillian May	William H. Smith	318	513
Layton	Laudrith Lee, jr	Anna H. Layton, et al	320	310
Lloyd	Leirwood S., et al	Raymond J. McCabe, et al	320	413
Longfellow	Le Roy C., et al	Montgomery Ward Co	320	547
Decates	Lilli E.	Levin S. Decates, et al	321	51
Lynch	Leister, et al	Russell W. Lynch, et al	321	124
Lodge, Millers	Levin Spencer, et al	O. U. A. M. Cemetery, Inc	321	373
Decates	L. Spencer, et al	William J. Pan	322	108
Lloyd	Leirwood S., et al	Eden W. Chapman, et al	322	230
Levin	Levin	Ebe H. Chandler, et al	322	268
Layton	L. Lee, jr, et al	Margaret E. Layton	322	324
Long	Levin S., et al	Virgil W. McCabe	322	358
Lloyd	Leirwood S., et al	William J. Burton, et al	324	55
Layton	Laudrith Lee, jr	Layton and Layton, Inc	324	57
Hull	Leona A., et al	Edith L. Kirby, et al	324	345
Longfellow	Le Roy C., et al	Tommy J. Seaford	324	469
Lloyd	Leirwood S., et al	Clarence E. Cordrey, et al	325	70
Decates	L. Spencer, et al	Murrell Park Corp	325	159
Longfellow	Le Roy C., et al	Arthur C. Hilbert, et al	325	324
Lloyd	Leirwood S., et al	Edward C. Maas, et al	325	381
Lloyd	Leirwood S., et al	Harlow A. Millin, et al	325	473

AAD974

GRANTOR	To	GRANTEE	Book	Page
Longfield	Lilly, stat	State of Delaware	323	138
Long	Lawrence P. stat	State of Delaware	323	330
Long	Lydia A. stat	Sallyville	326	224
Long	Laudwell Lee, Jr.	Liberal Farm Mfg. Corp.	326	260
Long	J. Spencer, stat	William J. Carr	326	433
Long	J. Roy C. stat	Samuel	326	548
Long	Laudwell Lee, Jr.	Rose H. Penick	327	141
Long	Laudwell Lee, Jr.	William H. Smith	328	519
Long	Lester C. stat	Knulins	329	332
Long	Millville Council, M. 31			
Long	James B. stat	James B. Phillips	330	10
Long	Jerry C. stat	Josephine M. Libbitt	330	31
Long	Jerry C. stat	Josephine M. Libbitt	330	33
Long	Lida A. "widow"	Anna B. Moore	330	338
Long	Jerry C. stat	William M. Long, stat	331	36
Long	Lester, stat	Warren Oliver	331	499
Long	Lewis J. stat	James J. Cobb	331	360
Long	Mayor + Council	Harold L. Freeman	331	456
Long	Lester C.	Isaac H. Short	331	478
Long	Samuel, stat	Warren Oliver	331	499
Long	and Maul, "Trust"	Edmund	332	381
Long	Lester, stat	Georgia A. Eskridge	333	16
Long	Lumwood S. stat	Paul S.	333	35
Long	Lumwood S. stat	Virginia L. Wilson, stat	333	464
Long	Laudwell Lee, Jr.	Richard P. Layton	334	36
Long	Lester E. stat	Richard	336	158
Long	Laura H. stat	Edward	336	375
Long	Larry B. stat	Keith E.	336	384
Long	Lester E. "single"	Janet Lovell	337	175
Long	Lumwood S. stat	Edward J.	337	380
Long	+ Maul, "Trust"	Herbert E.	337	186
Long	Lizzie A.	Paul G.	340	149
Long	Some of stat	U.S. of America	340	354
Long	Some of stat	U.S. of America	340	359
Long	Lulu C. "single"	James M. Sumrell	340	570
Long	Lester J.	J. J. Short Co.	341	362
Long	Keuper & Wood	Ernest O. Ingram	341	3
Long	Williamville Council +			
Long	James B. stat	James B. Phillips	342	377
Long	Louis	George M. Ellis, stat	342	406

GRANTOR	To	GRANTEE	Book	Page
Lamson.	Lillie E. st	Somusuds	Tuss,	344 82
Lone.	Lucy B. st	Fred J.	Soggiu	344 322
Lone.	Lucille James st	Charles E.	Bennett st	344 330
Lone.	Lucille James st	Floyd R.	Bennett	344 331
Lodge. Ottawa	Libe W. st , Red M. st	Charles J.	Price st	344 383
Lloyd.	Lulu M.	Louisa B.	Birmingham	345 147
Lynch.	Lillie M. st	Carlton	Loug.	345 216
Lone.	Ludia H. st	Russel E.	M. st	345 364
Lougfellow.	Le Roy C. st	Montgomery	Card. O. L. st , Suc.	346 242
LeCates.	Lewis Spencer st	State of	Delaware	355 13
Lodge. Ashburn	Libe W. st , Red M. st	State of	Delaware	355 107
Independent Order of Red M.	Lewis Spencer st	State of	Delaware	355 333
LeCates.	Lewis Spencer st	State of	Delaware	355 379
Lynch.	Lulu C.	State of	Delaware	355 453
Lovett.	Lester C.	State of	Delaware	347 217
Lynch.	Lulu C.	Frank A.	Layton,	348 10
Lynch.	Lester C. st	Palau O.	Lynch, st	348 463
Lovett.	Lester C.	John W.	Ellis, st	348 494
Loug.	Loretta	Baltimore Trust Co.		350 290
Louis.	Lula S.	Charles G.	Mills	350 394
Lougfellow.	Le Roy C. st	Claude A.	Truitt, st	350 394
Lougfellow.	Le Roy C. st	J. Harold	Turner, st	350 453
Lougfellow.	Leroy C. st	Philip J.	Travetella st	350 488
Lynch.	Louise J. st	Ray Lee	Wilkinson	350 561
LeCates.	Lewis Spencer st	Webb and	Turner	351 426
Layton.	Lambert st	Rodney M.	Wilgus, Jr.,	351 540
Leves.	Special School District	Neulopa Post Holding Corp.		351 548
Lank.	Linda C. st	Margaret M.	Hildebrand,	352 6
Lattomas.	Livi st	Luther	Culow.	352 109
Lockman.	Lola M. st	Thomas O.	Mitchell st	352 109
Lockman.	Lighton J. st	Thomas O.	Mitchell, st	352 365
LeCates.	Lewis Spencer st	Galts	M. st	353 180
Loug.	Louisa M. st	Riley A.	Maul, st	353 212
LeCates.	Lewis Spencer st	Garrett S.	Jones, st	353 250
Lamson.	Louisa	Clifford H.	Lamson	353 314
Laudin.	Luther A. st	Blundale	Galvior, Co. st , Suc.	354 218
Lougfellow.	L. C.	Federalburg Package, Co.		354 429
Loug.	Laura H.	James H.	Flood, st	354 365
Lodge, Hebron	No. 14 of The	Independent Order of		
Old Fellows of Heaford.		Old Fellows Amity, st , Suc.		

AAND974

GRANTOR	To	GRANTEE	Book	Page
Jank.	Linda C. 1st	Frank H. Turpe,	355	257.
James.	Lucia 1st	Thomas D. Duc,	355	298
Jacob.	Jerri S. 1st	Thomas G. Murrie,	355	417
Jacob.	Jerri S. 1st	Isaac	Windsor,	356 101
J. J. Keller.	J. C.	Lehnalburg	Beckage Co.	356 19
J. J. G. B.	Lulu M. 1st	Marianne - Sims & Light Co.,	357	120
J. G. H.	Lucy D. 1st	Henry B. Fisher,	357	149.
Jank.	Linda C. 1st	William D. Marsh,	357	207
J. J. Keller.	Jerri C. 1st	Montgomery Ward & Co.,	357	307
J. G. H.	Lidia C.	Hodder J. Jones,	357	450
J. G. H.	Linwood S. 1st	Larry E. Jones,	358	73
J. G. H.	Lester C.	Eva H. Ringard,	358	156
J. G. H.	Linwood S. 1st	Lennie - W. Wagner,	358	383
J. G. H.	Lucius C.	Thomas S. Brown,	358	463
J. G. H.	Lucius C.	Thomas S. Brown,	358	464
J. G. H.	Jerri S. 1st	Richard	Sturdy,	358 470
J. G. H.	Lester C.	George S. Reed, Jr.,	359	103
J. J. Keller.	Jerri C. 1st	Bernice O. Hurley,	359	360
J. G. H.	Julia H. 1st	John F. Mc. Cobe, Jr.,	359	394
J. G. H.	Jerri S. 1st	Voland J. Simmons,	359	438
J. G. H.	Julia M.	George	Luck,	360 123
J. J. Keller.	Jerri C. 1st	Voland J.	Taylor,	360 414
J. G. H.	Linwood S. 1st	Edgar M.	Dove,	361 21
J. G. H.	Lippie C. 1st	Clifford	Mitchell,	361 48
J. G. H.	L. Lee, Jr.	Margaret C. Layton,	361	215
J. G. H.	Linwood S. 1st	Harlan W. Hillen,	361	218
Jank.	Linda C. 1st	Isaac G.	Hilligsmith	361 262
J. G. H.	Lester C.	Voland J.	Hillou,	362 432
J. G. H.	Jerri S. 1st	Charles G.	Hurley,	363 6
J. G. H.	Jerri C. 1st	William S. Long, Jr.,	363	17
J. J. Keller.	Jerri C. 1st	Lynan C. Deby,	364	97
J. G. H.	Lucius C.	Voland J.	Ray,	364 143
J. G. H.	Lucius C.	John J.	William,	364 235.
J. G. H.	Lulu M. 1st	Errett C. Layton,	364	381
J. G. H.	Jerri Spencer,	John R.	Deby,	364 397
J. G. H.	Leta C.	Erston S. Smith,	364	538
J. G. H.	L. S. 1st	Marianne Sims & Light Co.,	365	22
J. G. H.	Lida M. 1st	Thomas D. Duc,	365	137
J. G. H.	Linwood S. 1st	Wesley G. James,	366	67
J. G. H.	Linwood S. 1st	Larry R. Sterling Jr.,	366	114

GRANTOR		To	GRANTEE	Book	Page
Lone.	Lucy B. ^{stat}		Genie A. Schaeffer, ^{stat}	366	205
Lynch.	Lida J.		John W. Ryan, ^{stat}	366	305
Layton.	Luetta M. ^{stat}		Robert H. Smith, ^{stat}	366	566
Layton.	L. Lee ^{stat}		Willie Edward Peck, ^{stat}	367	96
Lecates.	Levin S. ^{stat}		Nauticoke Service Soc., ^{stat}	367	313
Littleton.	Lida A.		Henry C. Gagnon, ^{stat}	367	427
Long. j	Levuel, ^{stat}		Engle Poultry Co. Inc., ^{stat}	367	456
Long.	Levin A. ^{stat}		Genie L. Simpler, ^{stat}	368	93
Lunch.	Lida M. ^{stat}		Robert J. Stearns, ^{stat}	368	215
Lecates.	Levin Spencer, ^{stat}		Edgar M. Dove, ^{stat}	368	259
Long.	Levuel ^{stat}		Victor H. Murray, ^{stat}	368	354
Lecates.	Levin Spencer ^{stat}		Hugh A. Franchi, ^{stat}	369	103
Layton, jr.	L. Lee ^{stat}		Elijah Loomis, ^{stat}	369	515
Littleton.	Lida - A.		Town Council of Georgetown, ^{stat}	369	457
Littleton.	Lester ^{stat}		Milow G. Elliott, ^{stat}	370	120
Lunch.	Leonard ^{stat}		Frank P. Hedding, Jr., ^{stat}	370	420
Long.	Levuel ^{stat}		Delaware Power Light Co., ^{stat}	370	513
Lambdon.	Lillie M.		William F. George, ^{stat}	371	74
Loney.	Lillie Meian		Lester G. Edmunds, ^{stat}	371	138
Lukes.	Lattie G. ^{stat}		Arnold C. Speck, ^{stat}	371	156
odge.	Nauticoke Tide No. 2, &				
Improved Order of Red Men, Inc.			Harvey B. Spicer, ^{stat}	361	270
Lassiter.	Genie L. ^{stat}		Carlton G. Layton, ^{stat}	374	354
Lecates.	Levin Spencer ^{stat}		J. Edward Johnson, ^{stat}	374	355
Long.	Lester H. ^{stat}		Houston - White Co., ^{stat}	374	471
Ludley, jr.	Lamuce Carl, ^{stat}		Stella L. Wright, ^{stat}	375	235
Lloyd.	Levuel ^{stat}		Ray Hoffman, ^{stat}	375	511
Long.	Lester H. ^{stat}		Houston - White Co., ^{stat}	376	388
Layton.	L. Lee ^{stat}		William P. Streett, ^{stat}	377	342
Lyre.	Lucy S. ^{stat}		Effie Cade, ^{stat}	378	357
Light.	Luke Lloyd ^{stat}		Willie Ruth Elliott, ^{stat}	378	400
Lynch.	Lambert ^{stat}		State of Delaware, ^{stat}	345	423
Lynch.	Lester, ^{stat}		Norman S. Lynch, ^{stat}	380	211
Littleton.	Lida		Georgetown Trust Co., ^{stat}	380	221
Lecates.	Levin Spencer, ^{stat}		William A. Hill, ^{stat}	381	114
Layton.	L. Lee Jr., ^{stat}		Patricia L. Thompson, ^{stat}	381	203
Nevel.	Mayer & Council of		LeRoy M. Mitchell, ^{stat}	381	571
Lovett.	Lester C. ^{stat}		Edwin R. Shannon, ^{stat}	382	124
Lovett.	Lester C. ^{stat}		Richard D. Tago, ^{stat}	382	310
Luka. r.	Lucien L. ^{stat}		Ida M. Galla, ^{stat}	382	515

A42974

GRANTOR	To	GRANTEE	Book	Page
LeCates	Levin S. ^{stat}	Mary A. Allen, ^{stat} June 4 th 1911	383	294
Leighton	LeRoy E. ^{stat}	The Sons of Bladen,	383	529
Leitch, Crystal	LeRoy E. ^{stat}	Helen D. Davies,	383	165
Leitch	LeRoy E. ^{stat}	Montgomery Trade Co, Inc.,	384	166
Leitch	L. Lee, Jr. ^{stat}	Delaware Trust & Light Co.,	379	3
Leitch	Laura H. ^{stat}	Delaware Trust & Light Co.,	379	102
Leitch	Lee ^{stat}	Delaware Trust & Light Co.,	379	223
Lynch	Lambert C. ^{stat}	Delaware Trust & Light Co.,	379	295
Lippold	Lee J. ^{stat}	Delaware Trust & Light Co.,	379	536
Laurel	Fire Department	Delaware Trust & Light Co.,	379	587
Laurel, Special School Dist.		Delaware Trust & Light Co.,	379	591
LeCates	Levin Spencer, ^{stat}	Martin Swift, ^{stat}	385	435
Leitch	Levin S. ^{stat}	Ruth Wilkins,	386	322
Lynch	Lester ^{stat}	Marian Hill	387	261
Lodge, Ringgold No. 4, A.F. & A.M. 1 st P.		Atlantic Ice Mfg. Co.,	387	381
Laurel	Mayor and Council of	Galiant Serringer Co.,	388	48
Lees	Lucy B. ^{stat}	Helen E. Sapp,	393	273
Leitch	Lula ^{stat}	Alton H. Long,	393	499
LeCates	Levin Spencer, ^{stat}	Nauticoke Memorial Hospital, Inc.,	394	25
Lynch	Luster	Mimura Lynch,	394	163
Lowe	Lydia A. ^{stat}	J. Raymond Baker	395	333
Lyons	Leon E. ^{stat}	Vernon C. Outten, ^{stat}	395	530
Layfield	Lillie A. ^{stat}	Annie M. Dearn, ^{stat}	397	137
Lowe	Lydia A. ^{stat}	Edwin C. Ryan,	397	380
Lyons	Leon ^{stat}	Ernest A. Simmons	397	577
Lockwood, Laura M.		State of Delaware	390	599
Laurel Post #19, American Legion Home		State of Delaware	390	399
Lowndes	Lucien C.	Thomas R. Ingram, ^{stat}	398	310
Lowndes	Lucien C.	Thomas R. Ingram, ^{stat}	398	312
Lessley	Leon ^{stat}	Walter J. West	398	469
Layton	Lile S.	William J. Newton, ^{stat}	400	74
Laurel	Mayor & Council of	Garland W. Bloodworth, ^{stat}	400	237
Layton	Lawrence C.	W. Howard Thompson	401	145
Layton	L. Lee, Jr. ^{stat}	Cypress Farms, Inc.	401	155
Lowe	Lucy B.	William M. Lowe, ^{stat}	401	487
Lank	Linda F. ^{stat}	Frank Harry Sharp, ^{stat}	403	435
Light	Luke Lloyd	Bounds Package Co.	404	158
Lukens	Lottie G. ^{stat}	Erinden J. Isaacs, ^{stat}	406	29
Layton	Lawrence C.	Harold E. Valentine, ^{stat}	407	394
Lyons	Leon ^{stat}	Sallie L. Thompson	408	371

GRANTOR	To	GRANTEE	Book	Page
Lathbury.	Lewis ^{et al}	Oreston C. Evans, ^{et al}	409	248
Layton.	Lawrence C.	James A. Faulkner, ^{et al}	409	344
Lawson.	Lester C.	Frank W. Hitchens, ^{et al}	410	222
Layton.	Lawrence C.	Fredus L. Baldwin, ^{et al}	410	257
Loug.	Laura A.	Arthur L. Brauchamp, ^{et al}	410	458
Lecates.	Lewis Spencer	Norris C. Truitt, ^{et al}	411	79
Layton.	Lawrence C.	Charles M. McPherson, ^{et al}	412	247
Lockerman.	Leighton	Delmer Webster Jefferson, ^{et al}	412	587
Lecates.	Lewis Spencer	Edward S. Adkins, ^{et al}	413	92
Lockwood.	Laura	Delaware Power & Light Co.	389	263
Layton.	L. Lee Jr.	Delaware Power & Light Co.	389	569
Lockerman.	Lewis C.	Frank A. Smith, ^{et al}	415	226
Lank.	Linda E.	Elizabeth L. Skot, ^{et al}	415	300
Littleton.	Lulu B.	Blanche A. Phillips, ^{et al}	415	340
Light.	Luke L.	Helen E. Light	415	346
Littleton.	Lester W.	J. Herman Cabbage	415	365
Lowe.	Lucy B.	William E. Lowe, ^{et al}	415	540
Lilie.	Luis Elizabeth	Myra H. McIlwaine	415	590
Lenhart.	Lucien J.	Eleanor G. Lenhart	420	75
Lloyd.	Lulu M.	Susay Motel & Restaurant, ^{et al}	419	199
Lynch.	Lillian Elizabeth	Brenda W. Holder, ^{et al}	419	253
Lenhart.	Lucien J.	Eleanor G. Lenhart,	419	304
Lloyd.	Lulu M.	Dr. Mrs. A. B. Allen	416	253
Lacuta.	Louis W.	Stella Leavitt,	421	176
Layton.	Lawrence C.	Clarence Reed, ^{et al}	421	202
Lovett.	Lester C.	Diamond State Nurseries	417	54
Layton.	Lawrence C.	Paul G. Kates, ^{et al}	422	221
Layton.	L. Lee Jr.	Delaware Power & Light Co.	405	88
Lodge.	Hope W. 4A F&AM	Delaware Power & Light Co.	405	308
Lewis.	Leewood	Delaware Power & Light Co.	430	26
Layton.	Leandeth Lee Jr.	J. Raymond Baker,	424	154
Lloyd.	Lulu M.	Ernest A. Ribee, ^{et al}	423	304
Lane.	Leon	William E. Davies	425	89
Lecates.	Lewis Spencer	Harold A. Grook, ^{et al}	427	3
Lawson.	Lester C.	Delaware Power & Light Co.	430	177
Laurd.	Mayor & Council	Valiant Fertilizer Co.,	429	331
Linn.	Leroy M.	Frank E. Smith, ^{et al}	429	399
Lynch.	Lorenda P.	Olive M. Spisay	431	24
Lecates.	Lewis Spencer,	Eugene C. Wilson	431	194
Lynch.	Lorenda	Delaware Power & Light Co.	430	279

AAD974

GRANTOR	To	GRANTEE	Book	Page
Lank	Mitchel et al	William Holland	27	142
Long	Mary	Benton Harris	30	394
Lewis	Major et al	Kendal M. Lewis	37	166
Lihseomb	Marcus et al	James S. Cape	41	21
Lank	Mitchell et al	Robert White et al	41	132
Lentner	Mary et al	William Russell	44	177
Layton	Mills H. et al	Joshua Johnson	45	167
Lynch	Minos et al	John Crittenden	47	431
Lynch	Minos et al	Nehemiah Sharp	48	163
Linch	Minos et al	Elise Fowler	49	233
Long	Mary	Burtow W. Lockwood	50	386
Layton	Mills H. et al	Osleg W. Helm	50	441
Layton	Mills H. et al	Osleg W. Helm	50	443
Lawe	Mary B.	Sophie C. White et al	50	498
Layton	Mills H. et al	Joseph Mc Cabe	51	50
Loyd	Mitchel	William Wheatly	52	429
Lank	Mitchel	William Lank	53	150
Lynch	Mary W. (set)	William B. Hickman	53	314
Linch	Mary W. (set)	Selby Hitchens	53	315
Lockwood	Mira W. et al	Nathaniel Robinson	56	197
Leonard	Mary B.	William H. Serman	57	448
Layton	Margaret et al	Nathaniel M. Derickson	59	134
Lynch	Mary W.	Mary A. Lynch	60	268
Lednum	Mary et al	Jacob Kinder	61	170
Lednum	Mary et al	William Coates	64	220
Lank	Mary et al	Peter P. Dodd	64	289
Lawson	Margaret	Nathaniel W. Lawson	67	111
Lofland	Mark H. et al	Robert Weir	71	466
Little	Mary	Robert L. Brown	72	83
Lecat	Mary A.	Jb Serman	75	136
Lecat	Minos et al	Washington Hallaway	75	166
Lings	Minos B. et al	Levin J. Gray	81	229
Layton	Mitchell et al	Mary G. Milligan et al	85	415
Lacy	Mary adm.	Andrew D. Davis	86	120
Lawrence	Marietta	Ruel Heister	90	221
Lawrence	Marietta	Samuel G. Coaleton	90	223
Ludlum	Myron et al	Joseph L. Bee	93	480
Ludlum	Myron et al	Joseph L. Beebe	95	579
Lings	Minos B. et al	William C. Lings	99	37
Lewis	Mary E. et al	Joel H. Messick	101	210

GRANTOR	To	GRANTEE	Book	Page
Lewis	Mary E. et al	Refus M. Atkins	102	261
Lewis	Mary E. et al	Thomas E. Atkins	102	263
Lacy	Mary A.	Willard S. Lacey	103	512
Lankford	Martin V. et al	William J. Lannon	105	99
Lofland	Mark B. et al	Charles Parker	105	480
Layton	Margaret A.	Amos K. Corbin	105	484
Layton	Margaret A.	Castelia Corbin	105	485
Lewis	Mary et al	Eli E. Waddins	106	59
Lofland	Mark B. et al	Theodore W. Middleton	106	291
Lankford	Martin V. et al	Jacob M. Jones	107	85
Lofland	Mark B. et al	John Louden et al	107	214
Lynch	Mary J. et al	Sarah E. Lynch	110	169
Lacey	Mary A. et al	Emma M. Davidson	112	458
Layton	Mitchell admr	Henry P. Lannon	116	372
Lankford	Martin V. et al	Jeremiah Long	117	332
Lynch	Mary C.	George L. Barnett	118	91
Lingo	Mamie Kath	Daniel C. Townsend	121	490
Lynch	Mary E.	Comfort A. King	121	226
Lodge	Martin V. et al	William H. Prettyman	121	324
Lank	Mary et al	Thomas B. Pepper	122	112
Lankford	Martin V. et al	Henry W. Baker	123	212
Lofland	Mark B. et al	William H. Davis	123	456
Larrimore	Maggie B. et al	Lara L. Williams	124	319
Lofland	Mark B. et al	James G. Stanton	127	99
Lofland	Mark B. et al	Thomas J. Salmon Jr	127	116
Legates	Willard A. et al	John Alcott	127	127
Lingo	Mamie R.	Samuel J. Howard	128	191
Lingo	Margaret H.	Jos. H. Messick	130	82
Lambden	Miranda E.	John W. Lambden	130	134
Long	Mr. K. (admr)	Edmond H. Derriskow	131	459
Layton	Margaret A.	William H. Brown	133	457
Lofland	Mark B. et al	James H. Boyce	135	205
Long	Mark B. (admr)	Lambert Lynch	138	598
Laurence	Maggie A.	Paul B. Buttre	140	252
Lewis	Minos B. et al	James M. Carey	140	313
Lowe	Minos B. et al	Levin J. Magee	140	477
Lambden	Miranda E. (admr)	Shepard Finkle	142	452
Lynch	Margaret F. et al	Lara W. Bunting	145	250
Lewis	Martha E. et al	William M. Massey	146	364
Long	Mary A.	Trustees of Pres. Church	148	138

	GRANTOR	To	GRANTEE	Book	Page
	Lofland	Mary W. etal	Bert	Tichacek	148 174
	Lofland	Mark B. etal	Mark H.	Shockey	149 381
	Lynch	Margaret etal	Asher J.	Lynch	150 16
	Lynch	Mary A. etal	Medford L.	Lynch	152 87
	Long	M. Lizzie	Jacob W. B.	McNeal	152 460
	Lankford	Martin V. etal	Charles H.	Lankford	153 403
	Lankford	Martin V. etal	Oscar J.	Wheatley	153 405
	Luther	Mahlon M. etal	William	Hill	155 3
	Lingo	Mary E. etal	Robert	Boole	155 190
	Lewis	Martha E. K.	Minos O.	Short	155 310
	Lyon	Margaret C.	A. E.	Archer	155 284
	Lekites	Mary H.	Alfred P.	Lekites	158 310
	Lynch	Minerva etal	Noah W.	Hudson etal	152 432
	Long	Mary A. etal	Calvin J.	Long	160 535
	Lynch	Manaen etal	James H.	Banker	161 545
	Lynch	Mollie Robbins	Elizabeth Robbins	Reed	161 414
	Long	M. Lizzie	William E.	Fruitt	162 365
	Lekites	Mary H. etal	David O.	Bishop	163 548
	Lank	Mary S. etal	George B.	Hunter	164 193
	Lank	Mary S. etal	Eggar W.	Lank	164 196
	Lank	Mary S. etal	Samuel J.	Wilson	164 220
	Lewis	Martha E. K. etal	William T. B.	Merrill	165 176
	Lofland	Mary E.	George H.	Hall	165 452
	Lewis	Minos E. etal	Bear Hole District No 188		165 491
	Long	Mary A. etal	Selbyville Ice Co.		166 496
	Lawson	Martin etal	Villeville	Foskey	167 263
	Lyon	Margaret etal	William R.	Messick	168 270
	Longfellow	Mary A. etal	Lillie V.	Howard	170 580
	Long	Minos B. etal	Lanreth L.	Layton etal	173 142
	Lynch	Manaen F.	Ira F.	Magee	174 303
	Long	Mary A. etal	Bettie	Hudson	175 573
	Lewis	Mary C. etal	George W.	Derrickson	177 182
	Lynch	Mary E.	Coroner du Pont Road Inc.		180 103
	Lynch	Manaen etal	Alice E.	Leary	180 253
	Long	Martha E. etal	The Selbyville National Bank		181 127
	Lynch	Mary A. etal	Medford	Lynch	183 64
	Longfellow	Mary A. etal	William A.	Murphy	184 42
	Lowe	Minos B. etal	Charlie	Cayman	184 300
	Lankford	Martin V. etal	Norah E.	Lankford	187 378
	Lewis	M. A. etal	Theodore	Evans	186 156

AAB974

GRANTOR		To	GRANTEE	Book	Page
Lynch	Margaret E.		William A. Knowles	186	208
Longfellow	Mary A. et al		Albert E. Shipman	186	224
Lacey	Mary B. et al		George H. Hall	186	529
Lynch	Margaret E.		Samuel J. Register	187	329
Lindale	Maggie A. et al		Mary Hitchens	188	78
Lewis	Martha E. K. et al		Edgar L. Kinder	188	148
Legates	Mary A. et al		Emory B. Dittingham	188	351
Lofland	Mary J.		Walter Shredau Benjamin et al	188	427
Lockwood	Mary et al		Frederick S. Williams	189	420
Lings	Mary E. et al		Joshua R. Burton et al	190	135
Lofland	Maud B. et al		William Shockley	191	162
Lamb	Maria H. et al		Nd. Del. and Va. Railway Co.	191	298
Lynch	Maggie et al		John F. Maloney	192	330
Lockwood	Mary A. et al		Herman Co handler	192	388
Lynch	Margaret E.		Annie K. Pepper	192	528
Lofland	Mary J.		Harry V. Lofland	193	78
Lynch	Margaret E.		Linda V. Abbott	194	285
Long	Mack C. et al		Orlando L. Murray	194	495
Lynch	Mary E.		Charles H. Lynch	195	58
Lynch	Mary M. et al		Isaac L. Smith	195	71
Lynch	Margaret E.		William D. Allen	195	243
Lynch	Margaret E.		John E. Phillips et al	195	545
Littleton	Mary C. et al		John W. Phillips	195	550
Lofland	Maud B. et al		Harry H. Still	196	86
Longfellow	Mary A. et al		Lizzie Jefferson	197	28
Louders	Marietta		John M. Snyder et al	198	42
Lynch	Margaret E.		Emma P. Donovan	198	215
Lofland	Maud B. et al		Rebecca Reed	198	458
Lynch	Margaret E.		Charles W. Frame	199	129
Lynch	Mollie Robbins		Coleman du Pont Road Inc.	199	238
Laramore	Mary E. et al		William S. Smith	199	344
Lynch	Margaret E.		William T. Wilson	200	8
Lacey	Mary B.		James D. Warriner	201	230
Lynch	Margaret E.		George W. Hignutt	201	429
Lings	Mina B. et al		James S. Parsons	202	247
Lynch	Mary J. adm.		Joseph A. Lynch	202	313
Lynch	Mary E.		James H. Lynch	203	52
Lank	Maggie W. et al		Alexander Shepard	203	291
Lowe	Mina B. et al		Jacob O'Reilly	203	404
Lewis	Martha E. K. et al		Harry E. Vickers	204	250

	GRANTOR	To	GRANTEE	Book	Page
	Longfellow	Mary A. etal	Matilda J. Merritt	204	427
	Lewis	Martha E. K. etal	Arthur S. Hearn	205	203
	Longfellow	Mary A. etal	William Larmore	206	7
	Long	Martha C. etal	Charles H. Lockwood Jr.	206	242
	Lofland	Maud G. etal	Bertha W. Peters	206	312
	Lasher	Mary H. etal	William Watson Harrington	207	14
	Lynn	Marquet G. etal	Myrtle B. Wingate	207	559
	Ludolf	Marquerite H. etal	Henry W. Ennis	208	377
	Lofland	Maud G. etal	George H. Hall	208	407
	Lowe	Maggi W. etal	Josiah Edgar Phillips	209	23
	Ledenham	Mary H. etal	Clinton W. Parker	209	505
	Lofland	Mary J.	Mary E. Brittingham	210	305
	Lekites	Mary H.	Albert P. Lekites	210	599
	Ledenham	Mary H. etal	Warren B. Fowler	211	354
	Ledenham	Mary H. etal	John S. Isaacs	211	377
	Lewis	Martha E. K. etal	Mary S. Mumford	211	538
	Longfellow	Mary A. etal	Jacob H. Culver	212	141
	Ledenham	Mary H. etal	Grover Cleveland Brown	212	489
	Lofland	Maud G. etal	William G. Abbott	213	403
	Lofland	Mary J.	Mary Ann Houston	213	577
	Lewis	Mary G. etal	George W. C. Marvil	214	50
	Lenderman	Myrtle H. etal	Goldie N. Brynner	214	326
	Lenderman	Mary H. etal	Alfred H. Cahall	214	341
	Lewis	Martha K. etal	Alexander Lawe	215	155
	Lynch	Mary Jane etal	William R. Tubbs etal	215	556
	Lambden	Miranda E.	Ethel M. James etal	216	208
	Lowe	Mary E. etal	William B. Maddox	216	560
	Lernard	Mattie H. etal	William B. Maddox	216	560
	Longfellow	Mary A. etal	John T. Merritt	217	500
	Lynch	Maggi D. etal	Richard G. Beebe	218	571
	Lee	Martin etal	William F. Allen	219	126
	Lawrence	Marietta	Herbert C. Joseph	219	351
	Lawrence	Marietta	Herbert C. Joseph	219	352
	Long	Mary E. etal	Denward H. Hudson	220	347
	Lofland	Mary J.	Annie Baylis	220	573
	Lee	Martin etal	Charles E. Day	222	392
	Lingo	Miriam etal	William G. Wingate	223	315
	Lynch	Mary J.	Joshua G. Evans etal	223	342
	Lee	Martin etal	Samuel J. Gray	224	116
	Lewis	Mary H. etal	Myrtle W. Brown	224	414

AAND 971

GRANTOR	To	GRANTEE	Book	Page
Lynch	Miriam F. et al	Daniel D. Shockley	225	279
Long	Melburn et al	Ethel Samuel Gray	225	542
Lewis	Moses	Elizabeth Brown	226	369
Lowe	Minos B.	Lucy B. Lowe	227	391
Lofland	Mark H. et al	James Deputy	229	12
Lynch	Martha E.	Ephriam West	229	487
Lecates	Maggie et al	Alfred Cusey	230	129
Leasure	W. Vel R. et al	Bernard H. Dege	230	151
Lynch	Minnie et al	Charles L. Hudson	230	367
Lecates	Margaret E.	Frederick H. Lecates	230	490
Ledenham	Mary N. et al	Lewis W. Richards	231	18
Lekites	Maud et al	Elisa J. Kunsman	231	219
Lynch	Mary J.	Jo. Columbus Murray et al	231	518
Lathbury	Margaret M. et al	Henry C. Lathbury	232	13
Lodge	Martha B. et al	George C. Marshall	232	332
Lubker	Maud E. et al	Littleton F. Ross	234	326
Littleton	Maggie D. et al	Union Cemetery Co. Georgetown	234	424
Lewis	Minos B. et al	Henry M. Hickman et al	234	432
Littleton	Maggie D.	George W. Pennum	235	65
Lofland	Mary J.	Harry V. Lofland et al	235	537
Lynch	Mary M. et al	Holace G. Taylor	236	131
Lowe	Minnie E. et al	George E. Morse et al	237	535
Lowe	Maggie M. et al	Josiah Edgar Phillips	238	510
Lynch	Marcus B. et al	Thomas E. Lynch	239	102
Ladd	Miriam K.	Minos	Blades	239 580
Lekites	Mary F. et al	Joseph M. Lank	240	243
Lynch	Mary L. et al	John D. Fisher	240	337
Lynch	Mary L. et al	H. May	Kennedy	242 340
Lally	Mary F. et al	John W. Menton	242	514
Lowe	Minos B. et al	William M. Lowe	244	529
Lekites	Martin B. et al	Jacob S. Ingram	245	385
Lodge	Martha et al	Leslie B. Mapp	246	530
Lewis	Minos B. et al	Katie Evans (Lekites)	248	17
Long	Mamie et al	Samuel E. Crowley	248	87
Littleton	Maggie D. et al	William B. Johnson	249	300
Longfellow	Mary A. et al	H. J. D. Carey	250	26
Lickwood	Mary Murray et al	Katherine T. B. Wales	255	442
Lynch	Mary Frances et al	Francis E. Lynch	255	376
Lowe	Minnie Ellen et al	John Fran K. Thorington	256	377
Lockwood	Mary Murray et al	Hettie W. Longillet et al	257	493

	GRANTOR	To	GRANTEE	Book	Page
	Lewis	Minna G.	George Acher Evans et al	258	490
	Lingo	Marvel S. et al	Mary C. Corner	258	508
	Lofland	Maud G. et al	Hettie J. Cretzman	258	538
	Lickwood	Mary W. et al	Luthema Long	259	426
	Leasure	Mabel R. et al	Bernhard H. Dege	261	155
	Lacey	Mary B.	State of Delaware	263	62
	Long	Martha E.	Eastern Shore Gas & Electric Co.	263	428
	Licates	Marion H. et al	Harold J. Kenney	263	482
	Long	Millard W. et al	Eli Schrock	264	392
	Lekites	Maud et al	John R. Tyndall	264	544
	Long	Mannie et al	Lula C. Lynch	265	94
	Leher	Mary H.	G. Vannie Messick	265	110
	Lawson	Martin	David W. Harmon	265	165
	Longfellow	Mary A. et al	John T. Merritt	265	175
	Lynch	Mary Jane	State of Delaware	266	83
	Lickerman	May et al	State of Delaware	266	578
	Lawson	Martin et al	Frank W. Lawson	267	96
	Lewis	Mary C. et al	J. Otis West	268	463
	Lewis	Mary C. et al	George W. Hickman	268	491
	Lewis	Mary C. et al	Cordeia F. Short	268	527
	Larmore	Marvel et al	Frederick P. Bowers	269	410
	Lewis	Mary C. et al	Walter Lowe	270	43
	Lewis	Mary C. et al	Estella F. Phillips	270	94
	Long	Mary E. et al	Anna Eliza Law	271	266
	Long	Malverna	William C. Parkhurst et al	271	152
	Lowe	Minnie E. et al	James T. Wilson et al	271	467
	Lynch	Mary M.	Edward M. Evans	271	511
	Lynch	Margaret A. et al	Elihu H. Lynch	271	526
	Lowe	Maggie M. et al	Lucile James Lowe	271	584
	Larmore	Maggie	Charlie Larimore et al	272	281
	Lynch	Margaret et al	William W. Lynch et al	273	188
	Liden	Mary L. et al	Walter M. Adams et al	273	314
	Lowe	Maggie M. et al	Lucile James Lowe et al	273	417
	Lowe	Vienna B. et al	Corbell E. Daisey et al	275	61
	Lawson	Martin	Harry M. Smith	275	93
	Lewis	Mary C.	Henry Linwood Lewis	275	349
	Lowe	Maggie M. et al	State of Delaware	276	39
	Long	Mac C. et al	State of Delaware	276	252
	Licates	Mary A. et al	State of Delaware	276	555
	Longendyke	Margaret A. et al	Eastern Shore Pub. Ser. Co.	277	418

AAD974

GRANTOR	To	GRANTEE	Book	Page
Layton	Mildred Copustal	Elizabeth Cropper	278	212
Lloyd	Major B	State of Delaware	279	565
Lynch	Martha E. et al	Annie J. Wilque	280	513
Lawson	Martin et al	Frederic Lawson	281	233
Londale	Mary E.	George P. Hill et al	281	419
Levitt	Map	John P. Phillips	281	563
Long	Matilda et al	Hazel M. Rayne	282	89
Louder	Marquette L	George W. Louder	282	116
Lynch	Margaret A	David H. Gordon et al	282	173
Lingo	Martha J	Heard Lingo	282	316
Lloyd	Major B	State of Delaware	283	101
Long	Mary A et al	W. E. Adams (Jr) et al	283	543
Lynch	Mary E	Ferman Wilson	285	57
Loflin	Marya et al	Fannie E. Cordery	286	73
Lloyd	Major B.	State of Delaware	286	445
Ledenham	Mary H. et al	State of Delaware	287	515
Lofland	Mabel et al	John H. Hughes et al	289	353
Lloyd	Major B.	State of Delaware	290	337
Lewis	Mary L et al	Rose D. Beminski	290	527
Long	Marion H. et al	Breton L. Long	291	16
Likman	Morris	Kalick S. Baker, Trus.	291	58
Little	Mary H. et al	State of Delaware	292	447
Lewis	Mary E. widow	State of Delaware	292	591
Lynch	Manaan I	Manaan L. Hickman	293	73
Lynch	Manaan I	Manaan L. Hickman	293	75
Lloyd	Major B. et al	Raymond Lloyd	293	500
Lloyd	Major B.	State of Delaware	293	572
Lynch	Medford et al	Curtis Vaughn Long	293	584
Lazarus	Mary M. et al	Norman H. Scott	294	392
Lazarus	Maurice et al	Norman H. Scott	294	392
Littlefield	Minnie H. et al	Ronald A. Condit et al	296	217
Legates	Martin Elmer et al	Eastern Shore Public Service Co.	297	301
Lewis	Mary M. (widow)	Homer H. Pepper	300	429
Lawson	Mary L. et al	John A. Cordrey	300	578
LeKites	May	The Atlantic Refining Company	301	105
Lynch	Mary M. et al	Alvin A. Elliott, Jr.	303	294
deCompte	Mace, et al	Howard J. Cooke	304	256
Lawson	Mary A.	Robert N. Leverage, et al	306	388
Long	Margaret L	Margaret I. Bramball	306	533
Rayfield	Margaret J. et al	Blauche L. Todd	307	239

GRANTOR	To	GRANTEE	Book	Page
Lester	Mary V. et al	Lewis Trust Co.	307	368
Lomb	Maria H. et al	Bessie Metcalf King	307	564
Low	Minos, et al	State of Delaware	299	177
Lancaster	Mabel, et al	State of Delaware	299	500
Lamb	Maria H. et al	United States of America	308	109
Lofland	Maudie G. et al	Nathanial L. Prettyman	308	411
Littleton	Margaret C. et al	Mary H. Clendenen, et al	309	271
Long	Maria H.	Cluba Guillen, et al	309	404
Lehman	Maklon T. et al	John L. Townsend, Jr.	309	447
Laurel	Mary + Lina	Valiant Fertilizer Co.	311	105
Lynn	Mary Francis	Wallace Holding Co.	313	114
Lettonius	Martha Evelyn	Harry K. Hoch	313	192
Lynch	Mildred J.	Carey D. Sapp.	315	84
Linga	Margaret J.	King Samuel Stewart,	315	464
Lamb	Maud E. et al	E. S. DuPaul. De Pucanski,	316	317
Lamb	Mary H. et al	E. S. DuPaul. De Pucanski,	316	397
Lynch	Mary Bray et al	Norman S. Lynch, et al	316	1129
Lang	Mary C. (wid)	Clarence H. Spence, et al	316	1143
Layton	Maria P.	Erasmus Jones	317	262
Lang fellow	Mary A. et al	Edith H. Hurley	317	389
Long	Mary A. (wid)	Wilson C. Hatfield,	318	31
Long	Madelaine et al	F. Carpenter Hudson.	318	205
Lansow	Martin	Albert H. Prettyman	320	161
Lankford	Margaret, et al	John S. Goldrey.	321	66
Lodge, Millsboro Council No. 518	"O. A. M. Council No. 518"	O. A. M. Cemetery, Inc.,	321	393
Lynch	Marcell S. simple	John C. Harris, et al	322	479
Layton	Margaret E. et al	Layton and Layton, Inc.,	324	57
Lamb	Maudie G. et al	Hallas D. Pulver, et al	325	545
Lynch	Mildred J. Lynch	State of Delaware	325	314
Layton	Margaret E. et al	Federal Farm Mtge. Corp.	326	260
Lingo	Margaret S. widow	Archibald B. Billingham	326	413
Layton	Margaret E. et al	Helena M. Long.	326	584
Lamb	Maudie E. et al	William L. Allen.	327	95
Lamb	Maudie E. et al	William L. Allen.	327	95
Layton	Margaret E. et al	Rose A. Ciesinski	327	141
Lepites	Maudie, et al	Joseph T. White	327	582
Lynch	Madelaine et al	William C. Corcoran	328	53
Lalchum	Mary E. et al	Thomas E. Nickman, Jr.	328	470
Layton	Margaret E. et al	William H. Truitt.	328	519
Lewis	Maurice et al	Laurel Co. Watson,	329	95

AAND974

GRANTOR	To	GRANTEE	Book Page
Johnston	Mary E. et al.	Allen H. Benton, et al.	329 178
Leach	Maud E. et al.	E. J. Hubert DeWittmore & Co.	329 212
Leach	Maud E. et al.	E. J. Hubert DeWittmore & Co.	329 212
Leach	Maud E. et al.	Elizabeth H. Lane	329 254
Judge, Mitchell's Service No. 31			
Leach, Mrs. Maud	Maud E. et al.	Erasmus B. Phillips	330 10
Lechles	Maud, et al.	Fiddie C. Hill, et al.	330 90
Leach	Maud B. et al.	William M. Lane, et al.	331 56
Leach	Margaret J.	Abert C. Phillips, et al.	331 137
Lechles	Maud, et al.	Trustee Methodist Church of Pittsboro, N.C.	331 229
Leach	Maud E.	William F. Hudson, et al.	331 381
Leach	Mary & Council	Harold L. Freeman	331 453
Leach	Mabry, et al.	Garret Oliver Rogers, et al.	331 499
Leach	Martha J.	Eliza A. Moore	332 268
Leach	Madelyn M.	Richard J. Robins, et al.	332 280
Leach	Margaret E. et al.	Leandro Lee Layton, Jr.	332 400
Leach	Mabry et al.	Samuel W. Leach	332 436
Leach	Maud E. et al.	Edmund Hitchens	332 581
Leach	Margaret E. et al.	Harold P. Layton	334 55
Leach	Margaret E. et al.	J. Massey	334 252
Leach	Mildred et al.	Hettie Miller	334 475
Leach	Martin, et al.	Houston White, et al.	336 158
Leach	Martha B. et al.	David O. Norman	336 271
Leach	Maud E. et al.	John J. Fildgraid	336 397
Leach	Maud E. et al.	J. D. Scott, et al.	336 435
Leach	Maud E. et al.	Herbert E. Edmund	337 186
Leach	Margaret E.	Edmund Hitchens, et al.	337 317
Leach	Maud E. et al.	Thomas H. Whedden, et al.	338 121
Leach	Maud E. et al.	Thomas H. Whedden, et al.	338 121
Leach	Maud E. et al.	Karl K. Brown, et al.	338 126
Leach	Mary A.	William N. Lamson	338 248
Leach	Margaret et al.	Herbert L. Folke, et al.	338 268
Leach	Mildred et al.	Carlton M. Yates	338 292
Leach	Mildred et al.	Carlton M. Yates	338 292
Leach	Maud E.	Robert A. Gilbert, et al.	339 178
Leach	Mary H. et al.	James B. Gray	339 537
Lechles	Maud et al.	John A. Dickinson, et al.	340 385
Leach	Maud E. et al.	Leola, et al.	341 122
Leach	Maud E. et al.	Palmer H. Lydon, et al.	341 122
Leach	Martha E.	Georgia Anna Calkins	341 226

GRANTOR	To	GRANTEE	Book	Page
Layton	Margaret C. st	Norman G. Campbell, st	341	306
Long	Minnie R. st	Milton D. Perkins, st	341	308
Laddow	Mildred, st	Carlton G. James,	341	330
Laddow	Mildred, st	Carlton G. James,	341	330
Long	Minnie R. st	Robert E. Ruck, st	341	340
Long	Minnie R. st	Walter Elwood Chapman, st	341	342
Layton	Margaret C. st	John A. Single, st	341	349
Layton	Margaret C. st	Fizzie M. Hedder,	341	389
Layton	Margaret C. st	John A. Single, st	341	390
Lynch	Mary M. st	Robert H. Bailey,	341	481
Long	Minnie R. st	Elizabeth P. Maddey,	342	172
Layton	Margaret C. st	Edward L. Thomas, st	342	417
Lynch	Mary M. st	J. Barton Kenny, st	342	414
Larson	Martin st	Tommasud Duc,	344	82
Lore	Minos st	Annie J. Gilgus,	344	105
Lore	Minos st	Fred J. Gygis,	344	322
Lank	Maud C. st	State of Delaware,	355	580
Lank	Maud C. st	State of Delaware,	355	580
Lohmeyer	Madge C. st	Lester C. Newton, st	347	144
Lollard	Maud st	Grace C. Peuney,	348	19
Littell	Mary C. st	Shawville C. Boyce, st	348	212
Lewis	Mary C. st	George A. Lewis,	348	301
Lynch	Martin st	Reese M. Baker, st	348	374
Lewis	Marshall C. st	Mollie Briggs, st	349	75
Langford	Marion M. st	Norman Minus Rogers, st	349	389
Lank	Maud C. st	William A. Hill, st	349	401
Latham	Mary C. st	John R. Hill,	349	538
Linden	Mary C. st	Isabel H. Jacot,	350	119
Lank	Maud C. st	Ludwig Doylsack, st	351	264
Luhring	Margaret C. st	Douglas Whitlock, st	352	214
Lafferty	Mervyn G. st	Delaware Power & Light Co.,	352	350
Lynch	Madford G. st	Curtis C. Long, Jr.,	353	176
Lew	Mary C. st	Charles B. Miller, st	353	368
Laddow	Mildred C. st	Raymond B. Wilkinson, st	353	506
Laddow	Mildred C. st	Raymond B. Wilkinson, st	353	506
Long	Malverna st	Henry S. M. Hollock, st	354	118
Larson	Martin st	Delaware Power & Light Co.,	357	80
Lore	Minos st	Henry B. Stead, st	357	149
Labe	Myrtle st	G. Paul Lord,	357	324
Larson	Marie H. st	Theodore J. Jones, st	357	450

AAD974

GRANTOR	To	GRANTEE	Book Page
Lecoles	Mary E.	Delaware Rural Electric Assn.	310 298
Loug.	Mildred	Bake	Timmons 358 184
Lynch.	Mary M.	Samuel W. Culver	358 422
Loug.	Madeline Hudson	Clarence S. Hudson	359 41
Lynch.	Miranda	Thomas S. Nickman	359 113
Lynch.	Mary M.	Edward H. Lynch, Jr.	359 265
Lynch.	Margaret E.	Alexander E. Braunfeld	361 149
Lynch.	Miranda	Samuel S. Gungate	361 242
Lynch.	Mary J.	Frank A. Lukowitz	361 385
Lynch.	Mystic H.	James S. Walsh	361 453
Lynch.	Mary E.	Henry F. Doran	361 499
Lynch.	Melville H.	Harry A. Shand	361 510
Lynch.	Milton	Gilroy Murray	362 82
Lynch.	Mary E.	Arnold H. Papp	362 102
Lynch.	Margaret Ann	Martin S. Walla	364 237
Lynch.	Mary E.	Gilbert E. Saylor	365 185
Lynch.	Miriam	Ernie H. Schaffer	366 205
Lynch.	Millard	Robert H. Smith	366 566
Lynch.	Mary Estella	Eagle Poultry Co. Inc.	367 456
Lynch.	Mary E.	Delaware Power Light Co.	368 262
Lynch.	Margaret	Gay E. Messick	370 486
Lynch.	Madeline Hudson	Delaware Power Light Co.	370 512
Lynch.	Miriel L.	Frank	370 338
Lynch.	Maria	Ernest A. Timmons	371 451
Lynch.	Mabel	Ida Mae Russell	372 566
Lynch.	Mildred	John S. Isaacs	373 346
Lynch.	Margie	James Robert Whitman	373 525
Lynch.	Miranda	James E. Lloyd	376 485
Lynch.	Mary	James E. Lloyd	376 485
Lynch.	Mirilla	Arnold H. Hudson, Jr.	377 266
Lynch.	Mary J.	Jane L. Anderson	378 281
Lynch.	Miriam	Effie Code	378 339
Lynch.	Minnie Louise	Norman J. Lecoles	378 524
Lynch.	Martha	State of Delaware	343 129
Lynch.	Maria J.	State of Delaware	343 577
Lynch.	Mary M.	Benjamin F. Conrad	380 198
Lynch.	Margaret E.	Obery H. Ellis	380 264
Lynch.	Mary E.	Virginia F. Clifton	380 345
Lynch.	Mary J.	Blauche E. Burton	380 488
Lynch.	Mary & Council	Leroy M. Mitchell	381 592

GRANTOR	To	GRANTEE	Book	Page
Lockerman,	Mary C. ^{et al}	Elizabeth Paul Stewart,	382	91
Littleton,	Medford ^{et al}	James Kelley, ^{et al}	382	120
Lynch,	Mary L.	Robert L. Dickman, ^{et al}	383	234
Longfellow,	Mary C. ^{et al}	The Town of Blades,	383	529
Lynch,	Mary L.	Delaware Trust Light Co.	379	593
Littleton,	Mary C.	Errett S. Reed	385	29
Lamb,	Maud C. ^{et al}	Harley S. Hastings,	387	87
Lamb,	Maud C. ^{et al}	Harley S. Hastings	387	87
Lynch,	Margaret F. ^{et al}	Marian Hill,	387	261
Hampden,	Margaret C. ^{et al}	Edgar S. Carpenter, ^{et al}	387	543
Laurel, Mayor and Council of		Deliant Lintiger Co.	388	48
Lanson,	Martin ^{et al}	Tomsuick, Inc.,	388	501
Lobo,	Mary M. ^{et al}	Sam Puro,	391	383
LeCompte,	Mace ^{et al}	Virgie M. LeCompt, ^{et al}	391	368
List,	Maria	Samuel F. Mason, ^{et al}	391	599
Lynch,	Mary M.	John Harold Smith,	392	189
Lynch,	Mary L.	Harry G. Lynch,	392	335
Lane,	Mary Ann ^{et al}	William S. James, ^{et al}	393	443
Laud,	Minnie ^{et al}	Alton R. Long,	393	499
Lenderman	Myrtle H. ^{et al}	J. Keene Saulsbury ^{et al}	395	281
Lampugh	Mildred Maxim ^{et al}	Wm M. Marker Bishop	395	478
La Clair	Merrill ^{et al}	Benjamin M. Burgess, ^{et al}	396	55
Leach	Mary H. ^{et al}	Helen A. Actes, Inc.	396	109
Layton	Margaret C.	Howard S. Abbott	396	286
Lynch,	Margaret C. ^{et al}	State of Delaware	390	568
Lynch,	Margaret C. ^{et al}	State of Delaware	390	579
La Flame,	Mildred C. ^{et al}	Elizabeth M. Anglin	398	405
Lewis,	Myrtle B. ^{et al}	Robert W. Jurnell	399	281
La Flame,	Mildred C. ^{et al}	John J. Lovell, Jr.	400	217
Lynch,	Myrtle B. ^{et al}	Roman Raymond Lynch, ^{et al}	400	346
Layton,	Margaret C.	Halsted C. Layton, ^{et al}	401	147
Lynch,	Myrtle B. ^{et al}	Anna B. Lynch	403	33
Longfellow,	Mary A.	Nick G. Theofiles	403	502
Lawson,	Martina	John J. Davis, ^{et al}	403	529
Lewis,	Mary L. ^{et al}	Herbert Stanley Lidenham	404	16
Lobo,	Mary M. ^{et al}	Sam Puro	406	10
"S" Lobo,	Mary M. ^{et al}	Sam Puro	406	12
Laurel, Mayor and Council of		Laurel New Century Club, Inc.	406	369
La Clair,	Merrill ^{et al}	John J. Mc Neilly	407	8
Littleton,	Medford G.	Edwin J. Mc Gee, ^{et al}	407	209

AAD974

GRANTOR	To	GRANTEE	Book Page
Lafferty.	^{itd} Mervyn S.	Nutter R. Marvel	407 368
Lewis.	M. Rosalee	Frank C. Hickman, Jr.	408 207
Lewis.	M. Rosalee	Donald A. Hickman	408 208
Lewis.	M. Rosalee	Frank C. Hickman, Jr.	408 209
Lankford.	^{itd} Martha J.	William L. Handy	408 210
Lankford.	^{itd} Martin J.	William L. Handy	408 210
Long.	Malverna	Dr. Robert S. Long, Jr.	408 433
Lafferty.	^{itd} Morris C.	George C. Davis	408 479
Lobo.	^{itd} Mary M.	Alonzo Lee Taylor	409 61
Lloyd.	^{itd} Maurice H.	Carlton W. Whaley	409 162
Lankford.	^{itd} Mary B.	Solomon Pear	409 253
Lowe.	^{itd} Minnie E.	Belmar Methodist Protestant Church	410 14
Le Kites.	^{itd} Martin B.	John W. Hudson, Jr.	411 418
Lockerman.	^{itd} Mae	Belmer Webster Jefferson	412 587
Landing.	^{itd} Marie R.	Alton V. Pitts	413 268
Landing.	^{itd} Marion H.	Alton V. Pitts	413 268
Littleton.	^{itd} Mary Phillips	Preston H. Littleton	414 485
Lark.	^{itd} Maud G. (Wife of)	State of Delaware	402 336
Lynch.	^{itd} Margie	Subses Lumber Co.	416 308
Laws, Mary	Alice Jewell	Viola Beatrice Daisy Wilson	416 331
Lake.	^{itd} Mary Mason	Walter S. Green	420 268
Lake.	^{itd} Mary Mason	Walter S. Green	420 269
Long.	^{itd} Martin J.	Harold A. Collins	420 329
Lapel, Mayor and Council of		Valiant Fertilizer Co.	429 331
Long.	^{itd} Annie H.	Winfield J. Weaver	431 49
Lant.	^{itd} Miranda	Allie May Phillips	431 266

	GRANTOR	To	GRANTEE	Book	Page
	Lofland	Nutter et al	John Hickman	23	431
	Lofland	Nutter et al	Salathiel Lewis	27	305
	Lofland	Nutter et al	Robert Young	28	78
	Lowe	Nellie	James K. Lowe	21	158
	Lofland	Nutter et al	William Shockley	31	318
	Lofland	Nutter et al	James Deputy	31	368
	Lofland	Nehemiah et al	David Hazzard	31	489
	Lofland	Nehemiah et al	Arthur Milby	32	122
	Lord	Nancy et al	William Knobel	32	154
	Lofland	Nehemiah et al	John D. Smith	33	325
	Lofland	Nehemiah et al	John Gray	33	415
	Lofland	Nehemiah et al	George Hall	33	416
	Lofland	Nehemiah et al	John Miller	33	417
	Lofland	Nehemiah et al	Thomas Collins	33	418
	Lofland	Nehemiah et al	Peter S. Coulter	33	468
	Lofland	Nehemiah et al	Garrison Edging	34	23
	Lofland	Nehemiah et al	Nathan Williams	34	333
	Lofland	Noah et al	Nehemiah Davis	34	588
	Lofland	Nehemiah	Samuel Proctor	35	189
	Lofland	Nehemiah et al	Joseph Tam	35	292
	Lofland	Nehemiah et al	Andrew C. Jackson	36	158
	Lofland	Nehemiah et al	Leonard Short	37	167
	Lofland	Nehemiah et al	Isaac Lawe	37	251
	Lofland	Nehemiah et al	Joseph Reed	39	284
	Luff	Nathaniel	Wesley Wolfe	41	422
	Lawson	Nathaniel	William Holland Jr	41	333
	Linck	Nathan et al	Thomas Lammels	43	84
	Lofland	Nutter et al	James Lofland	43	186
	Lockwood	Noah et al	John Long	45	155
	Layton	Nancy et al	William Cannon	47	418
	Lofland	Nehemiah et al	George R. Lofland	49	23
	Lockwood	Noah et al	William Chamberlin	49	146
	Layton	Nancy	Nancy Cunnell	50	208
	Lawlis	Nathaniel et al	Rebecca Jefferson	55	420
	Lawlis	Nathaniel et al	Isaac Giles	57	271
	Ledenum	Noah et al	Saulsbury Hobbs	57	321
	Lawlis	Nathaniel et al	John Waples	61	179
	Ledenum	Noah et al	Jacob Kinder	62	144
	Lofland	Nutter et al	Eliza Lofland	63	456
	Ledenum	Noah et al	William Coates	64	220

AAD974

GRANTOR	To	GRANTEE	Book	Page
Lynch	Nancy O.	Ezekiel W. Lynch	65	140
Lockwood	Wah et al	Robert M. White	71	616
Lockwood	Wah et al	Peter N B Helm	71	625
Lawson	Nathaniel et al	M. E. Church of Lewis	75	239
Lankford	Wah et al	George S. Lloyd	81	442
Lynch	Nathaniel R.	James J. Wood	93	75
Lecates	Nehemiah et al	Levin Hastings	94	225
Lecates	Nehemiah et al	William H. Windsor	95	48
Lynch	Narcissus et al	Robert Wilque	96	384
Lynch	Narcissus et al	Joseph S. Hickman	101	116
Lecates	Nehemiah et al	James P. Morris	103	234
Lank	Nancy J.	Delaware R.R. Co.	105	518
Lecates	Nehemiah et al	William M. Ellis	106	386
Lynch	Nathaniel et al	Ezekiel W. Dickerson	112	173
Lynch	Narcissus et al	Robert Wilque	123	116
Luff	N. O.	George H. Stuart	134	211
Lynch	Norman S. et al	Curtis Stephens	153	283
Leverage	Nathaniel et al	Harry J. Williams	155	161
Lingo	Norman et al	Luan M. Lingo	156	342
Littletown	Nellie E. et al	William J. Gray et al	160	176
Lankford	Wah et al	John R. Halliwell	168	433
Lynch	Norman et al	Samuel A. Long	170	334
Lingo	Norman et al	Lawrence R. Lingo	180	345
Lingo	Norman et al	Charles M. Downs	184	412
Lynch	Norman et al	Harvey E. Stevens	191	21
Lester	Nora M. et al	Sarah E. Caswaters	192	422
Lingo	Nellie B. et al	Martha F. O'Beir	193	366
Lalhbury	Nellie R. et al	Emerson E. West	193	511
Lalhbury	Nellie R. et al	Emerson E. West	194	60
Lynch	Norman et al	Archie G. Lynch	196	337
Lynch	Nellie Mae	Elizabeth J. Cranfield	198	161
Lingo	Nellie Hagan et al	Halbert H. Robinson	203	25
Lynch	Nathaniel et al	Alvin Phillips	204	58
Lalhbury	Nellie R. et al	Mary B. West	206	240
Lalhbury	Nellie R. et al	Laura How Banks	207	30
Lecates	Nehemiah et al	J. William Freaney	207	487
Leverage	Nathan R. et al	Thomas J. Cordrey	210	497
Lynch	Norman et al	Harvey E. Stevens	213	52
Lynn	Nancy G.	Harry E. Marvel et al	214	570
Lynch	Norman et al	William R. Tubbs et al	216	8

GRANTOR	To	GRANTEE	Book	Page
Lynch	Norman, et al	Mary J. Lynch	220	586
Lynch	Nathaniel, et al	Alvin Phillips	221	295
Lear	Noah J.	William W. Adams	222	356
Lynch	Norman, et al	Archie G. Lynch	226	537
Lingo	Nathaniel, et al	Frank C. Lingo, et al	230	117
Lingo	Nat. O. et al	Frank C. Lingo, et al	230	121
Lynch	Norman, et al	Mary Jane Lynch	231	590
Lynch	Norman, et al	John W. Derricksen	247	342
Lowe	Nellie M. et al	George H. Collett	248	508
Lowe	Nellie M. et al	Cordelia J. Wright	249	205
Lynch	Norman, et al	Grover C. Steiman	256	496
Leverage	Nathaniel, et al	State of Delaware	258	100
Lloyd	Nina C. et al	Rose O. Elzey	258	578
Lathbury	Nellie, et al	State of Delaware	263	42
Lynch	Norman, et al	State of Delaware	266	44
Leveridge	Nathaniel, et al	John Edwin Layton, Jr	267	80
Lowe	Nellie M. et al	Thomas W. Lowe	267	118
Lance	Nancy, et al	Arthur D. Root, et al	269	512
Long	Nancy, et al	William W. Simmons	273	422
Lowe	Nellie M. et al	Oscar Johnson	274	270
Lynch	Norris T. et al	Eleazer G. Carous, et al	275	526
Lynch	Norris T. et al	State of Delaware	276	212
Lynch	Norman, et al	State of Delaware	276	476
LeKates	Nancy E.	Frank LeKates	288	412
Loper	Noah A. et al	William H. Loper	293	302
Lynch	Norris T. et al	Peoples Nat. Bank of Laurel	304	542
Long	Nathaniel, et al	State of Delaware	299	140
Lynch	Norman, et al	State of Delaware	299	161
Lowe	Nellie M. et al	James B. Carey (trustee)	308	461
Lynch	Nellie M. et al	Norman C. Abbott	308	532
Lynch	Norman, et al	Horace H. Johnson, et al	308	553
Lowe	Nellie M. et al	Ralph S. Baker (trustee)	308	561
Lynch	Nettie B. et al	Jennie H. Wilgus	312	10
Lewis	Norman S.	John H. Hudson	312	80
Lewis	Norman S.	Charles H. Lockwood	312	353
Long	Norman, et al	Fredrick P. Whitney	315	28
Lynch	Norman, et al	Samuel G. Lynch, et al	311	261
Bankford	Norman, et al	John S. Gourley	321	66
Littleton	M. Lroy, et al	Sterling Simons, et al	324	297
Leates	Naomi J.	State of Delaware	323	362

AAND74

GRANTOR	To	GRANTEE	Book Page
Lynch	Norman S. 1st	Allen C. Hudson, 1st	326 241
Leverage	W. Rudwick	Robert M. Helmer	326 245
Lynch	Norman S. 1st	Barren Oliver Rogers, 1st	331 499
Lynch	Norman S. 1st	Fred E. Martin, 1st	332 214
Lynch	Norman S. 1st	Ernest A. Simmons	333 563
Lynch	Norman S. 1st	Frank G. Perkins, 1st	334 98
Lynch	Norman S. 1st	Frank G. Simmons	336 139
Lynch	Norman S. 1st	Modern Lumber, Inc.	338 249
Leakford	Norman S. 1st	Herbert L. Folke, 1st	338 268
Lynch	Norman S. 1st	Allen G. Hudson, 1st	339 336
Lynch	Nellie M. 1st	James W. Kelly Francis, 1st	341 16
Laudis	Nellie 1st	Delmarva Poultry Farms, Inc.	345 538
Lynch	Nellie M. 1st	Earl C. Fleetwood, 1st	346 92
Lynch	Norman S. 1st	William A. Law, 1st	346 430
Laudis	Norman 1st	State of Delaware	355 259
Lalbury	Nannie S. 1st	State of Delaware	355 546
Lynch	Nathaniel 1st	Calvin J. McLee, 1st	352 220
Lynch	Norman S. 1st	Oliver J. Johnson	353 577
Lynch	Norman S. 1st	Ernest J. Whaley	356 465
Leakford	Frank C. 1st	Delaware Rural Electric Assn.	310 111
Lynch	Norman S. 1st	John A. Massey, 1st	358 16
Lynch	Norman S. 1st	Andrew J. Ellis, 1st	358 127
Lynch	Norman G. 1st	Paul S. Wells, 1st	358 525
Lalbury	Norma S. 1st	Ralph Lee Hill	359 322
Laudis	Norman 1st	R. Riggs Griffith, 1st	359 463
Lynch	Nellie 1st	William D. Whitman, 1st	360 375
Lynch	Nathaniel 1st	Harvey B. Spicer, 1st	361 270
Lynch	Nora, 1st	Elmer C. Gray	364 143
Lynch	Nellie M. 1st	Ray C. Messick, 1st	370 486
Lynch	Nathaniel C. 1st	Robert S. Brock, 1st	372 576
Lynch	Nathaniel C. 1st	Walter - State Co.	372 471
Lynch	Norman S. 1st	Palmer Poultry Farms, Inc.	378 532
Lynch	Nathaniel G. 1st	John G. Leverage, 1st	378 421
Lynch	Nellie R. 1st	State of Delaware	343 315
Lynch	Norman G. 1st	State of Delaware	343 357
Lynch	N. Raymond 1st	State of Delaware	343 423
Lynch	Norman S. 1st	John C. Leites, 1st	380 464
Leakford	Frank C. 1st	Walter L. Smith, 1st	381 475
Lynch	Nathaniel R. 1st	Norman Thomas, 1st	383 186

	GRANTOR	To	GRANTEE	Book	Page
	Lynch.	Norman S. ^{et al}	John E. Lebita, ^{et al}	384	387
	Lynch.	Norman S. ^{et al}	Delaware Trust Light Co.	379	230
	Lynch.	Norman S. ^{et al}	Delaware Trust Light Co.	379	285
	Lynch.	N. S. Hires ^{et al}	Delaware Trust Light Co.	379	295
	Lynch.	Norman S. ^{et al}	Delaware Trust Light Co.	379	295
	Legates.	Norman S. ^{et al}	Delaware Trust Light Co.	379	427
	Lynch.	Norman S. ^{et al}	Willie S. Lewis, ^{et al}	385	16
	Leukford.	Norman S. ^{et al}	Edgar S. Carpenter, ^{et al}	387	543
	Lloyd	Nina C. ^{et al}	Olin D. Johnson	395	278
	Lloyd	Nina C. ^{et al}	Olin D. Johnson	395	409
	Lloyd	Nina C. ^{et al}	Herman J. Ockels, Jr.	396	400
	Lewis	Nathaniel H. ^{et al}	Dorsey E. Johnson, ^{et al}	397	30
	Lloyd	Nina C. ^{et al}	Edward L. Ockels	397	376
	Lloyd	Nina C. ^{et al}	Olin D. Johnson	397	455
	Lloyd.	Nina C. ^{et al}	Larry E. Jones, ^{et al}	399	56
	Lloyd.	Nina C. ^{et al}	Oscar E. Reinhardt, ^{et al}	400	31
	Lawson.	Norman S. ^{et al}	Clifford W. Lawson	400	39
	Lynch.	Norman S. ^{et al}	Myrtle B. Lynch, ^{et al}	401	71
	Lynch.	Norman Raymond ^{et al}	Myrtle B. Lynch, ^{et al}	401	71
	Lynch.	Norman Raymond ^{et al}	Anna B. Lynch	403	33
	Lynch.	Norman S. ^{et al}	Lynch & Nickman, Inc.	407	387
	Logan.	Norman S. ^{et al}	Laurel Special School District	408	554
	Lynch.	Norman S. ^{et al}	Cashar W. Evans	413	470
	Lawson.	Norman S. ^{et al}	Robert W. Lawson, ^{et al}	414	354
	Lloyd.	Nina C. ^{et al}	State of Delaware	403	7
	Lynch.	Norman S. ^{et al}	State of Delaware	403	437
	Leverage.	Nathaniel B. ^{et al}	Clifford J. Donovan, ^{et al}	415	274
	Lamson.	Norman S. ^{et al}	Ralter Kuliński, ^{et al}	419	300
	Legates.	Norman S. ^{et al}	John N. Link, ^{et al}	423	455

AAD974

GRANTOR	To	GRANTEE	Book	Page
Lowe	Oatten	John Robinson	29	355
Landreth	Oliver (et al)	Co. Rodney Layton, et al	106	599
Landreth	Oliver	John L. McKim	120	282
Layton	Oscar L. et al	William E. Casswaters	148	219
Layton	Oscar L. et al	Co Charles E. Brown, et al	149	564
Layton	Oscar L. et al	Co Cornelius P. Swain	150	586
Layton	Oscar L. et al	Co Charles E. Brown	151	183
Layton	Oscar L. et al	William B. Truitt et al	153	236
Layton	Oscar L. et al	Edward B. Haggard	154	200
Lynch	Orlando B. et al	Flemuel A. Long	157	428
Layton	Oscar L. et al	William H. Caswaters et al	159	501
Lynch	Orlando B. et al	Trustees of the Church of S. M.	164	389
Lynch	Orlando	Theodore Evans	164	596
Layton	Oscar L. et al	Nehemiah Willey	166	34
Layton	Oscar L. et al	Thomas S. Smith	175	112
Layton	Oscar L. et al	George B. Staples	186	32
Layton	Oscar L. et al	Staples Land Imp. Co.	190	255
Lowe	Ollie D.	L. Lee Layton J.	198	473
Lynch	Olevia K. et al	Annie E. Heathers	212	545
Layton	Oscar L. et al	Co Charles H. Betts	216	531
Layton	Oscar L. et al	Thomas S. Smith	225	368
Lockwood	Oscar W. et al	Co Charles H. Lockwood J.	242	170
Long	Oliver H. et al	W. Blaine Atkins et al	243	452
Leathers	Oscar S. et al	Fred C. Marshall	244	109
Lowe	Ollie et al	Norman H. Short	259	443
Lynch	Orlando B.	William C. Bennett	268	373
Lofland	Oscar et al	Ernest H. Fry	274	582
Layton	Oscar L. et al	Thomas S. Smith et al	275	312
Lynch	Ollie et al	State of Delaware	276	212
Lockwood	Oscar et al	United Sch. District 979 1/2 135 135 1/2	280	77
Lockwood	Oscar et al	Horace J. Hickman	280	75
Lofland	Oscar et al	John H. Hughes et al	289	353
Long	Oliver	State of Delaware	292	230
Lynch	Olevia K. et al	Frederick C. Whitney et al	294	150
Long	Oliver M. et al	William M. Long	296	148
Long	Oliver M. et al	Walter M. Long	296	157
Long	Oliver M. et al	Baltimore Trust Co.	306	146
Lynch	Orlando B. et al	Jennie H. Wilgus	312	10
Long	Oliver M. et al	Edward Long, et al	313	588
Lynch	Oliver H. et al	Arthur E. Williams et al	315	451

A12071

GRANTOR	To	GRANTEE	Book Page
Long	Otha C. S. Slay	Richard G. Ward	slay, 316 212
Long	Anna, et al.	Chas. J. Lynch	slay, 316 260
Long	Oliver, et al.	Samuel Jr. Lynch	slay, 317 261
Long	Proville, et al.	Calvin G. Hudson	slay, 317 340
Long	Ellie H. Slay	John	327 254
Long	John M.	John Lane	327 325
Long	John M.	John Lane	331 397
Long	Oscar, et al.	Lucie M. Musick	332 335
Long	Proville, et al.	John	336 252
Long	Oliver, et al.	John Robinson	336 339
Long	John M.	Errett	340 369
Long	Prudent L.	Church Extension Board of Church & Sanctified Holy Church	340 564
Long	Prudent L.	Richard J. Evans	342 560
Long	Ellie Slay	Russel C. McNeill	345 364
Long	Prudent L.	State of Delaware	353 124
Long	Oliver M.	Edwin M. Brauchamp	347 153
Long	Oscar S.	Bessie Brown	349 222
Long	Prudent L.	Delaware Power & Light Co.	353 206
Long	Prudent L.	Julia P. Marker	355 470
Long	Prudent L.	Arthur G. Hudson	355 483
Long	Oliver M.	Marion Long	360 459
Long	Oliver M.	Edward Long	362 573
Long	Oliver M.	Julia C. Marker	364 351
Long	Oscar S.	Viola B. Grinski	385 43
Long	Odella Ellend	Atwood F. Lynch Jr.	396 312
Long	Oscar S.	Arthur M. Skibbs	401 539
Long	Oliver M.	Russel W. Evans	414 597
Long	Oliver M.	Delaware Power & Light Co.	389 177
Long	Oliver M.	Delaware Power & Light Co.	389 384
Long	Olive B. Guardian	Walter W. Gray	419 151
Long	Oliver M.	Jeanette H. Betts	419 283
Long	Odella, et al.	Delaware Power & Light Co.	405 15
Long	O. L.	Delaware Power & Light Co.	405 360
Long	Olivia K.	Delaware Power & Light Co.	430 72
Long	Ola Ann	Joseph C. Esbridge	425 598

	GRANTOR	To	GRANTEE	Book	Page
	Laws	Priscilla	Alexander Laws et al	27	287
	Layton	Burnal et al	William Smith	28	182
	Lord	Patience et al	Winder Lord	31	237
	Laws	Panter et al	James B. W. Kolbeck	32	78
	Layton	Burnal et al	Zachariah Hatfield	32	513
	Lofland	Burnal et al	John Potter	33	150
	Lewis	Colly	Jeremiah Lewis	33	595
	Lynch	Priscilla et al	John Lynch	35	421
	Lindale	Peter et al	David Hazard et al	39	161
	Lawson	Colly et al	Henry Lawson	43	448
	Lynch	Peter et al	Baptist L. Conwell	50	203
	Lofland	Parker et al	John B. Hemmons	53	236
	Lank	Peter b. et al	James Lank	54	1
	Lank	Peter b. et al	Mary Lank	54	22
	Lynch	Burnal et al	Catherine Stuart	55	311
	Lynch	Burnal et al	Elias Lofland	57	43
	Lofland	Burnal et al	Henry D. Joseph	61	239
	Lofland	Burnal et al	George W. Wiley	62	485
	Lank	Peter b. et al	James Lank	63	36
	Layton	Burnal M. et al	Jesse W. Layton	64	7
	Lank	Peter b. et al	Peter J. Hopkins	64	79
	Lank	Peter b. et al	Peter P. Dodd	64	289
	Lynch	Peter (br.) et al	Stanley Messick et al	70	292
	Lank	Peter b. et al	Edward R. Messick	70	317
	Lofland	Peter L.	David Mills	72	14
	Lynch	Peter	Stanley Messick	73	355
	Lank	Peter b. et al	Edwin R. Paynter	78	428
	Lewis	Peter (jr.)	Edward b. Phillips	80	11
	Lynch	Peter et al	Noah Isaac	80	166
	Lank	Peter b. et al	William Russell et al	80	457
	Lank	Peter b. et al	Lucinda A. Lank	88	87
	Layton	Burnal M.	Jacob Kinder	88	550
	Lynch	Peter R. et al	Robert A. Lynch	91	209
	Lynch	Peter R. et al	William H. Lynch	91	212
	Coates	Benny D. et al	Joseph W. Hastings	92	544
	Lofland	Peter L. et al	George b. Abbott	95	519
	Lofland	Peter L. et al	John H. Davidson	99	198
	Lofland	Peter L. et al	Joseph Stevens	100	467
	Lofland	Parker	Mary E. Willey	102	454
	Lofland	Parker	Sarah A. Forbert	103	135

AAB974

GRANTOR	To	GRANTEE	Book	Page
Lofland	Parker	John W.	Lofland	113 136
Lofland	Peter L. et al	Orren B.	Fenner	113 285
Lofland	Parker	James P.	Lofland	113 495
Lofland	Peter L. et al	Bethena S.	Hall	113 537
Lofland	Peter L. et al	Isabella	Harris	115 28
Lynch	Patience et al	Eli R.	Wadkins	116 59
Lofland	Peter L. et al	John S.	Bailey	119 4
Legates	Phillip et al	James H.	Legates	111 463
Lank	Peter L. et al	Robert W.	Lank	113 341
Lank	Peter L. et al	George	Jepper	115 58
Lofland	Peter L. et al	Andrew T.	Thomas	119 250
Layton	Philip R.	Robert R.	Layton	121 63
Layton	Philip R.	John G.	Chifton	121 75
Layton	Philip R. et al	Greensburg	Puckam	121 237
Layton	Philip R. et al	Richard O.	Gannon	126 66
Lofland	Peter L. et al	John	Newton et al	126 111
Long	Patience et al	Joseph H.	Dodd	126 31
Legates	Curry D.	William G.	Hearn et al	128 108
Lynch	Phillip et al	James	Conneville	128 580
Lofland	Peter L. et al	Frank E.	Lofland	136 173
Layton	Philip R.	Peter J.	Hart	144 122
Layton	Philip R.	Charlie F.	Legates	144 557
Lynch	Peter R. et al	Edward J.	Gray	142 227
Layton	Phillip R. et al	Mary J.	White	147 149
Layton	Phillip R.	Robert R.	Layton	148 317
Layton	Phillip R.	Sarah E.	Warrington	149 491
Layton	Phillip R. et al	Mary S.	Jacobe	149 99
Layton	Phillip R.	Florence E.	Lale	157 219
Layton	Phillip R. et al	Joshua	Barney	158 18
Layton	Phillip R. et al	William T.	Beckwith	158 180
Lea	Preston et al	Harry T. S.	Taylor	153 301
Legates	Curry D. et al	Phillip J.	West	154 74
Layton	Phillip R. et al	L. Amanda	Ferry	155 412
Lank	Peter R. et al	Robert B.	Naylor	157 367
Layton	Phillip R.	Harry W.	Bette	158 117
Layton	Phillip R.	Stanton B.	Draper	159 290
Layton	Phillip R.	Sallie J.	Hudson	160 246
Lofland	Peter R. et al	Truiston P.	Lofland	162 79
Long	Parker J. et al	Stephen H.	Long	162 334
La Rock	Peter et al	Charles M.	Hammond	162 289

GRANTOR	To	GRANTEE	Book	Page
Long	Parker J. et al	John G.	Furwood et al	163 98
Lofland	Peter b.	Alfred H.	Lofland	168 323
Layton	Philip R. et al	Philip L.	Lammson	177 110
Lofland	Peter b. et al	Thomas B.	Spencer	183 182
Lofland	Peter b. et al	Truett O.	Lofland	183 319
Lecates	Amy D. et al	William J.	Lecates	185 183
Long	Peter G. et al	David J.	Long of King	189 372
Lofland	Phoebe	David H.	Weger	196 46
Lofland	Peter b. et al	Belle F.	Johnson	199 582
Lindstrom	Phoebe H. et al	Elizabeth J.	Wagner	205 362
Long	Prudence C. et al	Charles S.	Long	206 234
Lank	Peter b. et al	Sally Ann	Anderson	209 384
Layton	Philip R. et al	Matthew J.	Smith	210 15
Lewis	Philip E. et al	Francis E.	Postles	211 411
Lofland	Peter b. et al	Grover b.	Lynch	221 52
Lofland	Peter b. et al	William H.	Chandler	224 479
Lofland	Peter b. et al	J. P.	Lofland	224 482
Lecates	Pearl et al	Fessie H.	Gordy	227 420
Lewis	Philip E. et al	Rosa L.	Workman	228 593
Lewis	Philip E. et al	Thomas H.	Abbott et al	230 83
Lewis	Philip E. et al	Henry D.	Book	234 176
Lofland	Peter b. et al	John J.	Mitchell et al	240 175
Long	Peter G. et al	State of	Delaware	247 130
Lewis	Philip E. et al	Earl B.	Atkins	262 319
Lecates	Pearl O. et al	Harold J.	Kenney	263 482
Long	P. J.	Eastern Shore	Electric Co.	263 439
Lewis	Philip E. et al	Estella	Reynolds	269 262
Lewis	Philip E. et al	Raymond E.	Shute	270 422
Laird	Philip D. et al	Francis Margaret	Street	281 129
Long	Preston L. et al	Marie H.	Long	291 17
Lynch	Pearl et al	State of	Delaware	292 437
Long	Preston L. et al	David H.	Steele	297 156
Lynch	Paul Alvin et al	Melvin	Brown	298 280
Long	Paul E. et al	Manford J.	Penuel	300 426
Luther	Price E. et al	Karl J.	Joseph	301 529
Lynch	Pauline et al	Standard	Oil Co.	302 316
Luther	Price E. et al	Harry C.	Burton, Jr.	303 80
Lewis	Philip E. et al	Feris W.	Mick, et al	305 63
Long	Peter H.	Norma E.	Hudson	305 181
Layfield	Paul E. et al	Blauche R.	Todd	307 239

GRANTOR	To	GRANTEE	Book	Page
Long	Preston J. 1st	Stuber & New	Larson, 2nd	325 16
Leggett	John H. 1st	Alvin J.	Linnman, 1st	331 430
Long	Preston J. 1st	John J.	Walters, 1st	333 57
Long	Carpenter J. 1st	Paula Clara	Gallias	332 137
Lawrence	John H. 1st	William C.	Jarvis, 1st	338 128
Leates	Arny B. 1st	Leicent J.	Dennis, 1st	339 342
McCord	William H. 1st	James J.	Linnman	338 340
Genie	Philip J. 1st	Walter S.	Gray, 1st	351 144
Genie	Philip J. 1st	John R.	Marvell	351 492
Quinn	Paul 1st	Anderson	Long	360 459
Hipman	Philip J. 1st	Edwin C.	Griffell	362 514
Had	Paul A. 1st	Alvays Lee	Taylor	364 209
General	Paul J. 1st	Wright H.	Mitchell, 1st	368 336
Leggett	Paul H.	Henry	Dean, 1st	377 142
Quinn	Carl B. 1st	Andrew J.	Gillie	381 407
Luther	Price Everett 1st	Edward J.	Long, 1st	385 219
Larc	Paul H.	D. Frank	Abbott	385 599
Lynch	Pauline W. 1st	Esso Standard Oil Co.		387 323
Leates	Paul A. 1st	Lillie A. Layfield, et al		395 165
Lord	Pauline C. 1st	Annie B. Morris, et al		396 8
Leates	Paul A. 1st	Annie M. Hearn, et al		397 137
Lynch	Paul A. 1st	Edward L. Arvey		399 284
Lovett	Paul H. Jr. 1st	George Frank Jones, 1st		401 72
Lehart	Phyllis	Clarence F. Atkinson, 1st		403 144
Lehart	Phyllis	Charlotte J. Davis		406 436
Lehart	Phyllis	Florence C. Harbin, et al		407 395
Langley	Pat J. 1st	Clifton J. Everton, Jr. 1st		412 496
Lehart	Phyllis J. 1st	William J. Atkins, 1st		413 543
Luther	Price Everett 1st	Richard U. Wahl, 1st		414 79
Leates	Paul Richard 1st	Vernon B. Perdue, 1st		414 281
Lehart	Phyllis	Clarence G. Wilkins, 1st		416 288
Layton	Paul A. 1st	Arthur Dean Potts		416 533
Lacurts	Paul G. 1st	Stella Lacurts		421 176
Lindell	Paul G. 1st	John J. Conway, 1st		424 534
Lynch	Pauline W.	Burl Pettejohn, Jr. 1st		426 28
Lynch	Pauline W.	Burl Pettejohn, Jr. 1st		426 30
Lehart	Phyllis	Thomas C. Willidge, 1st		429 199
Leates	Patricia L. 1st	State of Delaware		428 141

	GRANTOR	To	GRANTEE	Book	Page
	<i>Synch</i>	<i>Quana Retail Co. Inc.</i>	<i>McLabe</i>	<i>267</i>	<i>439</i>

AAD974

431

GRANTOR	To	GRANTEE	Book	Page
---------	----	---------	------	------

BLANK
PAGE

	GRANTOR	To	GRANTEE	Book	Page
	Lowe	Ralph	William	Kearney (Hemond)	23 297
	Tesson	Richard et al	John	Pride	25 246
	Lawrence	Richard	John	Rust et al	27 204
	Lawrence	Richard	Henry	Little	28 135
	Lawrence	Richard et al	James	Marten	28 268
	Ludernum	Rosannah	Ralph	Robinson	29 31
	Lawrence	Richard et al	John	Leray	29 127
	Lofland	Robert	Elias	Lofland	32 406
	Lednum	Rosannah et al	Zachariah	Hatfield	32 513
	Long	Ruth et al	Samuel	Campbell	33 570
	Laberty	Rebecca et al	Joseph	Walton et al	34 136
	Lednum	Robert et al	Gurtin	Jacobs	34 636
	Lacey	Robert et al	John	Sharp	39 88
	Laferty	Rebecca	Joseph	Walton	39 393
	Lockwood	Rhoda	Isaac	Gray	40 61
	Lynch	Reuben et al	Joseph	Myers	40 141
	Lawrence	Richard et al	Robert	Boyce	41 278
	Lowe	Ralph et al	Joseph	Ellis	42 489
	Lowe	Ralph	Robert	Elzey	43 39
	Lowber	Robert et al	Lawrence	Kilup's heirs	43 411
	Lawson	Robert et al	Henry	Lawson	43 448
	Laferty	Rebecca et al	Nancy	Griffiths	45 204
	Lacey	Robert	William D.	Waples	48 267
	Lingo	Robert	John	Lingo	49 352
	Long	Robert et al	Eber	Long	50 327
	Lingo	Robert	John W.	McBee	51 462
	Long	Robert et al	John W.	Short	56 9
	Lockwood	Rachel et al	Nathaniel	Robinson	56 197
	Long	Robert et al	Peter N. B.	Helm	57 105
	Lacey	Robert L.	John H.	Fisher	58 119
	Long	Robert S.	Thomas	Slukes	58 299
	Long	Robert S.	Henry W.	Mealoy	58 238
	Long	Robert et al	Hetty	West	59 507
	Lynch	Robert et al	Robert W.	Fisher et al	62 213
	Lambden	Robert	Gincy	Legate et al	66 51
	Lamden	Robert et al	Miles	Messick	71 658
	Lacey	Robert et al	Joseph	Lafetra	72 424
	Lacey	Robert et al	Edward	Phillips	72 429
	Lambden	Robert et al	Reuben	James	73 428
	Lank	Robert et al	Thomas R.	Hubbard	75 242

GRANTOR	To	GRANTEE	Book	Page
Long	Robert S	William S Long	77	474
Lord	Robert step	Andrew J Lord	79	489
Long	Robert S et al	Lambert Campbell	80	164
Limb	Reston B. step	William P. Orr	80	176
Lynch	Reuben	Jacob W. Lynch	80	379
Long	Robert S (step)	Elisha Cannon et al	81	548
Lambden	Robert et al	Severan A. Lambden	83	260
Lawson	Robert	John Lawson	83	564
Lamb	Reston B.	Henry Wolfe	83	577
Lambden	Robert et al	Branston James	84	405
Lyon	Rodney E. et al	Erasmus Waples et al	84	488
Lambden	Robert et al	William E Wolfe	85	585
Lank	Robert (step)	John Hayes	86	362
Long	Robert S et al	Hiram R. Burton	87	339
Lank	Robert (step)	Josephine M. Hubbard	87	464
Long	Robert S (step)	James Dickerson	88	358
Lambden	Robert et al	Thomas C. Dukes	88	447
Lynch	Reuben step	Joshua b. Townsend	90	38
Lambden	Robert step	Michael W. Hearn	90	579
Lambden	Robert	Michael W. Hearn	90	581
Lynch	Robert A. step	William H. Lynch	91	211
Lynch	Robert A. et al	William H. Lynch	91	212
Long	Robert S et al	Margaret W. Hammond	91	314
Lynch	Reuben step	Lilly A. Holloway	91	539
Lambden	Robert step	Benjamin H. Elliott	92	69
Lambden	Robert	Benjamin H. Elliott	92	71
Lambden	Robert step	Philip S. Matthews et al	93	337
Lambden	Robert (adm)	Joseph Vaughan	94	108
Lambden	Robert et al	Sarah A. E. Elliott	94	200
Long	Rufus S.	William C. Burton	98	486
Lyon	Rodney E. et al	Erasmus Waples	99	177
Lynch	Robert et al	Joshua A. Lynch	100	374
Layton	Richard step	Joseph R. Richards	101	50
Lambden	Robert et al	Mary E. Lewis	101	349
Lank	Robert et al	Albert Surrency	102	237
Layfield	Robert H. et al	Louina Long	103	157
Lewis	Rufus W. et al	Richard W. Cannon	103	324
Lewis	Robert S et al	Richard W. Cannon	103	324
Layfield	Robert H. et al	Isaac W. Simmons	103	336
Lambden	Robert step	William E. Ling	103	529

GRANTOR	To	GRANTEE	Book	Page
Lynne	Rodney E. admr.	Joseph B.	Lynne	115 158
Lynne	Rodney E. admr.	Joseph B.	Lynne	115 159
Lynne	Rodney E. admr.	Joseph B.	Lynne	115 161
Lynne	Rodney E. admr.	Joseph B.	Lynne	115 163
Lambden	Robert et al.	Annie M.	Crannaway	115 352
Layfield	Robert et al.	William R.	Hazzard	117 183
Ledenham	Robert F. et al.	Charles W.	Scott	117 235
Lynch	Reuben et al.	James H.	Lynch	119 91
Layfield	Robert et al.	James C.	McLoabe	110 66
Lewis	Rufus W. et al.	John G.	McKivaine	111 462
Lawson	Robert et al.	James D.	Morris	113 317
Lank	Robert W. et al.	Albert H.	Lank	115 169
Layfield	Robert H. et al.	Joseph W.	Hudson	119 21
Lambden	Robert et al.	Edmund	Hitchens (fs)	120 412
Long	Robert S. et al.	Eunice J.	Murray	120 420
Layton	Robert R. et al.	Greensburg W.	Puckam	121 237
Layton	Robert R. et al.	Richard B.	Conroy	126 66
Leadham	Robert F. et al.	Lewis W.	Richard ^{et al.}	127 567
Lewis	Robert J. et al.	Mary A.	King	131 597
Lingo	Rufus D. et al.	Peter M.	Short	134 166
Lynch	Reuben et al.	Mazelle	Esham	135 260
Layton	R. Reese et al.	John L.	Brown	135 479
Lingo	Rufus D. et al.	William P.	Short	136 365
Lofland	Robert W. et al.	Hester P.	Lannon	138 223
Lingo	Rufus D. et al.	William S.	Fruitt ^{et al.}	138 256
Lynch	Robert A. et al.	J. Campbell	Gilmore	141 169
LePites	Rella et al.	Arthur	Pettyjohn	143 272
Lingo	Rufus D. et al.	Robert P.	Johnson	146 86
Ledenham	Robert F. et al.	Charles E.	Dickerson	146 421
Lingo	Rufus D. et al.	Charles	Hickman	146 544
Lingo	Robert W. et al.	James S.	Philips	146 462
Lingo	Rufus D. (Jr.) et al.	Rufus D.	Lingo (Sr.)	147 401
Layton	Robert R. et al.	Mary J.	White	147 149
Layton	Robert R. et al.	Mary S.	Jacobs	149 99
Layton	Robert R. et al.	Oscar L.	Layton	149 59
Lynch	Robert A. et al.	Peter R.	Lynch	149 91
Layton	Robert R. et al.	Joshua	Lacey	150 18
Layton	R. Reese et al.	William J.	Beckwith	150 150
Lingo	Robert et al. (Pres)	Harvey	O'Neal	150 555
Layton	Robert R. et al.	Robert	Priestley	150 482

A1974

GRANTOR	To	GRANTEE	Book	Page
Lingo	Robert et al	Henry O'Neal	150	555
Lank	Robert W et al	William R. Aldred	151	383
Sedenham	Robert F et al	Howard Fidd	151	432
Lank	Robert W et al	William H Palmer	153	510
Layton	Robert R et al	Eleazer A. Parker	153	263
Layton	Robert R et al	L. Amanda Terry	155	413
Lowe	Rosa L et al	Samuel J. Lowe et al	155	417
Layton	Robert M et al	Charles E. West	156	75
Las helle	Ralph M et al	John F. Lane	161	228
Logan	Rosa E et al	Annabel Thomas	162	73
Layton	Robert R et al	Layton & Owens Mfg Co	164	46
Layton	Robert R et al	Ella Callaway	165	228
Layton	Robert R et al	Henry P. Cannon	165	300
Lowe	Rosa E et al	Mary A. Veasey	170	123
Lingo	Rufus D et al	Jennie Prettyman	170	275
Layton	Robert R et al	Paul J. White	172	281
Leach	Robert F et al	Jessie A. Downing Jr	172	530
Lambden	Robert W.	Curtis E. Davis et al	172	567
Layton	Robert R et al	Mathias W. Hahn et al	173	150
Layton	Robert R et al	Josiah D Owens	175	79
Lingo	Rufus D et al	Jennie Prettyman	175	426
Lingo	Rufus D et al	State of Delaware	175	494
Lingo	Rufus D et al	Isaac W. Thomas	175	495
Lingo	Rufus D et al	State of Delaware	175	587
Layton	Robert R et al	Madison Willin	176	95
Layton	Robert R et al	George W. Willin	176	97
Layton	Robert R et al	Philip L. Cannon	177	110
Lewis	Rufus S et al	George W. Derrickson	177	182
Layton	Robert R et al	Gilbert W. Allen	178	30
Lingo	Rufus D et al	Osher W. Baker	178	247
Sedenham	Robert F et al	Levin H. Hill	178	423
Lingo	Rufus D et al	Able Ahlman	179	251
Lingo	Rufus D et al	Solomon du Pont Road Inc	180	47
Lingo	Rufus D et al	Emma White	180	508
Lingo	Rufus D et al	Walter P. Prettyman	180	522
Lingo	Rotic May et al	Frank Lockwood	181	455
Lingo	Rufus D et al	Archibald B. Lingo	183	201
Lingo	Rufus D et al	Archibald B. Lingo	183	204
Lloyd	Ruth et al	Trustees of Kenton M. E. Church	184	78
Layton	Robert R et al	Frank W. Kimmerle	184	233

	GRANTOR	To	GRANTEE	Book	Page
	Layton	Robert P. et al	James A. Pierce	184	577
	Long	Dr. Robert S. et al	Raymond P. Long	185	356
	Layton	Robert H. Trustee	Charles Owens	185	452
	Lingo	Robert W. et al	Edgar L. Warrington	186	40
	Lingo	Rufus D. et al	Stella B. Reynolds	186	114
	Layton	Robert R. Trust	First Nat. Bank of Warrington	186	288
	Layton	Robert R. Trust	Harry G. Layton	186	296
	Layton	Robert R. Trust	John F. Vandenburg	186	299
	Layton	Robert R. Trust	H. P. Cannon Ind. Ins. Inc.	186	337
	Lynch	Rebecca T. et al	Blanche Lynch et al	187	346
	Lynch	Rebecca T. et al	Susan H. Culver	187	349
	Lynch	Rebecca T. et al	Charles E. Lynch	187	352
	Lynch	Rebecca T. et al	Maudie E. German	187	354
	Layton	Robert R. et al	Martin L. Newton	188	535
	Lingo	Robert W. et al	Daniel J. Holloway	190	536
	Long	Raymond et al	W. A. Lindsey	191	575
	Lingo	Raymond et al	Ethel B. Dodd	192	198
	Lingo	Rufus D. et al	Asher Mc Cabe	192	554
	Lingo	Roy A. et al	Martha F. O'Gier	193	366
	Lingo	Rufus D. et al	John R. Steele	195	339
	Layton	Robert R. et al	James Mark et al	196	121
	Layton	Robert R. et al	Harry W. Cannon	197	520
	Lingo	Rufus D. et al	Elijah O. Sturge	199	186
	Ledenham	Robert T. et al	Jesse W. Butler	199	311
	Lingo	Rufus D. et al	John S. Lordrey	200	130
	Lingo	Rufus D. et al	Reese Bette	200	215
	Long	Reuben et al	Clmer E. Lake	200	400
	Lingo	Rufus D. et al	J. Fred West	200	539
	Lingo	Robert W. et al	Peter S. Shockley	201	102
	Long	Reuben H. et al	Coleman du Pont Ind. Inc.	201	214
	Layton	Robert W. et al	Delaware Lumber Co.	201	357
	Lewis	R. S. et al	Robert Wilque et al	201	422
	Lingo	Robert W. et al	James S. Parsons	202	247
	Lingo	Roy A. et al	Halbert H. Robinson	203	25
	Lank	Robert W. et al	Alexander Shepard	203	291
	Lawson	Rosie M. et al	Mathias B. Hobbs	204	36
	Lingo	Raymond et al	William J. Collins	204	109
	Lewis	R. S. et al	Ezekiel Lynch	204	221
	Lingo	Raymond et al	Lillie Collins	204	227
	Layton	Robert R. et al	Samuel T. Callaway	204	242

AAND74

GRANTOR	To	GRANTEE	Book	Page	
Long	Rufus D. et al.	George L. Barnett	206	269	
Lambden	Robert W.	Curtis E. Davidal	216	368	
Long	Rufus D. Jr.	Charles Dale Long	218	352	
Long	Raymond P. et al.	James M. Funnell	218	361	
Long	Raymond P. et al.	William S. Long Jr.	219	442	
Long	Raymond P. et al.	Kate J. Long et al.	219	443	
Sedenham	Robert F. et al.	C. Linton W. Parker	219	505	
Lupton	Robert L. et al.	Matthew T. Smith	218	15	
Leverage	Robert J. et al.	Thomas J. Cordrey	218	497	
Long	Robert Davis et al.	Theodore Cullen Bonvante et al.	218	583	
Sedenham	Robert F. et al.	Warren B. Fowler	211	354	
Sedenham	Robert F. et al.	John S. Isaacs	211	377	
Layton	Robert R. et al.	Ora F. Baker et al.	212	310	
Layton	Nachel S. et al.	Ora F. Baker et al.	212	311	
Sedenham	Robert F. et al.	Grover Cleveland Brown	212	489	
Long	Rufus D. et al.	Isaac A. Hudson	212	533	
Long	Rufus D. et al.	Raymond L. Kollock	213	334	
Lucas	Rufus et al.	George W. C. Meroel	214	58	
Lowe	Robert H. et al.	Harillak O. Carman et al.	214	156	
Sedenham	Robert F. et al.	Alfred H. Cahall	214	341	
Long	Raymond P. et al.	Minnie C. Hudson	215	513	
Long	Rufus D. et al.	Margie	Fruitt	216	17
Long	Robert S. et al.	Hannah E. Smith	217	60	
Long	Rufus D. et al.	Ora	Fayfield	217	223
Long	Robert W. et al.	Jacob S. Webb	218	132	
Lane	Robert L. et al.	Charles E. Hastings	218	321	
Long	Rufus D. Jr. et al.	Edgar W. Gray et al.	219	283	
Long	Rufus D. Jr. et al.	William Wooten	220	91	
Long	Rufus D. et al.	Golda F. Figg	220	592	
Long	Robert Davis et al.	Charles E. Jefferson	221	59	
Long	Rufus D. Jr. et al.	Tommons, Williams & Baker Co.	221	107	
Long	Rufus D. et al.	William J. Bennetwill	221	216	
Long	Rufus D. Jr. et al.	Robert Short (col.)	221	360	
Long	Rufus D. Jr. et al.	Harry Figg	221	421	
Long	Raymond P. et al.	Hugh Rodney Sharp	222	37	
Lynch	Reuben et al.	Charles M. Ingle et al.	222	312	
Lechner	Richard P. et al.	Harry A. Frazer	223	195	
Leach	Robert F.	Robert W. Smith	224	103	
Leach	Robert F.	Ella R. S. Fawcett	224	503	
Long	Robert S. et al.	Ethel Samuel Gray	225	542	

GRANTOR	To	GRANTEE	Book	Page
Loup	Reuben et al	Elmer E. Lake	226	284
Lingo	Rufus D. et al	Charles Craft	227	245
Lingo	Rufus D. Sr. et al	J. Francis Dawsey	228	548
Ledenham	Robert F. et al	Lewis W. Richards	231	18
Lynch	Reuben et al	Frank E. Hickman et al	231	470
Lynch	Reuben et al	Daisey L. Single	232	11
Lowe	Rose L. et al	Walter M. Lowe	232	271
Leach	Robert F.	Elizabeth Bardeley	232	545
Layton	Robert R. et al	Hiram Donnan	233	80
Layton	Robert R. et al	John West	233	141
Lingo	Robert D. et al	Josiah D. Robbins et al	234	259
Lech	Robert F.	W. Taylor Burnett et al	236	61
Lingo	Robert D. et al	Robert B. Black	236	380
Lingo	Rufus D. et al	George W. Luffield	237	288
Lingo	Rufus D. et al	Katherine O. Baylis	238	224
Lingo	R. D. Sr.	George Smith et al	238	476
Lynch	Robert A. et al	Thomas E. Lynch	239	102
Lank	Raymond M. et al	John P. Wilde	240	257
Layton	Robert R. et al	State of Delaware	241	172
Leach	Robert F.	Georgia Boyter	241	239
Lou g.	Raymond A. et al	Viola R. Hudson et al	241	582
Lingo	Rufus D. Sr. et al	Isaac West	242	172
Lane	Robert L. et al	Rosie E. Collins	243	434
Lingo	Rufus D. et al	Charles Hancock	245	172
Lou g.	Raymond et al	Mary M. Fleewood	246	115
Lingo	Robert Davis et al	Jessie A. Megee	247	404
Lingo	Raymond et al	Selbyville Mfg. Co.	247	469
Lynch	Robert A. et al	John H. Mitchell	249	395
Lingo	Robert D. et al	Charles G. Jones	250	113
Lingo	Raymond et al	Selbyville Mfg. Co.	251	69
Lingo	Raymond et al	Selbyville Mfg. Co.	251	78
Layton	Rachel M. et al	Maud B. Furman	251	133
Lingo	R. D. Sr. et al	Mayda Trutt	251	490
Lutes	Rolland P. et al	Mary E. Downes	252	544
Lambden	Robert W. et al	Clyde B. Rodney	253	14
Lou g.	Richard W. et al	Lettie E. Ollingworth	253	577
Lank	Robert R. et al	William G. James	255	130
Lank	Robert J. et al	William G. James	255	130
Lutes	Rolland P.	John C. Cummings	255	171
Layton	Robert R. et al	Harry F. Butler	255	288

AAD974

GRANTOR	To	GRANTEE	Book	Page
Lane	Robert L. et al	Albert A. Dawson	256	320
Lidenham	Robert F. et al	Louise J. Millman	257	257
Layton	Robert R.	Layton & Owens Mfg. Co.	257	320
Lank	Raymond M. et al	State of Delaware	258	123
Lank	Raymond M. et al	State of Delaware	258	124
Lekites	Richard J. et al	Leonzo Ingram	258	214
Layton	Robert R. et al	James E. Lloyd	261	77
Lingo	R. D. et al	Malinda Hudson et al	261	166
Lingo	R. D. et al	S. M. Hudson et al	261	166
Lingo	R. Davis et al	Robert B. Black	261	274
Lingo	Robert W. et al	State of Delaware	263	7
Lingo	Robert W. et al	State of Delaware	263	12
Lingo	Raymond L. et al	State of Delaware	263	29
Lingo	R. D. et al	Eastern Shore Gas & Electric	263	457
Ling	Robert D. et al	Edgar W. Messick	265	377
Lingo	Robert W. et al	State of Delaware	266	145
Lidenham	Robert F. et al	State of Delaware	266	211
Lockwood	Raymond L. et al	State of Delaware	266	308
Ling	R. F. et al	State of Delaware	266	466
Lingo	Robert D. et al	Harvey N. Wells	267	159
Lofland	Raymond W. et al	Able Ableman	269	183
Littlehales	Rosa R.	James I. Boyce	269	304
Lidenham	Robert F. et al	Bridgville Cemetery Co.	270	77
Lingo	Robert D. et al	J. Edward Johnson	270	258
Lingo	R. Davis et al	W. Ernest Somwell, Inc.	271	319
Lingo	R. Davis et al	Charles A. Ingram	271	560
Lynch	Robert E. et al	bert. Condemnation Proceeding	272	18
Lingo	Rufus D. et al	William J. Pennicill	273	587
Lidenham	Robert F.	Baltimore Trust Co.	273	513
Lingo	Robert W. et al	Allan E. Lowe	275	266
Lingo	Robert W. et al	State of Delaware	276	3
Lingo	Raymond et al	State of Delaware	276	98
Lamkey	Roberta et al	State of Delaware	276	443
Lidenham	Robert F. et al	State of Delaware	276	470
Lynch	Robert A. et al	George N. Dutton et al	278	120
Layton	Robert R. et al	John T. Vandenberg	278	204
Lynch	Robert H. et al	James E. Hazzard	279	21
Lingo	Robert D. et al	Robert D. Lingo et al	279	392
Lingo	Robert D. et al	Robert D. Lingo et al	279	573
Ling	Robert D. et al	Norman A. Draper	281	13

GRANTOR	To	GRANTEE	Book	Page
Long	Raymond P. et al	James B Lockwood	281	165
Long	Ralph W. et al	Newell Johnson et al	281	323
Lloyd	Richard	May De Grace	281	552
Lofland	Raymond W. et al	John H. Long	282	491
Lochner	Richard P. et al	Mary E. Edwards	285	16
Ledenham	Robert F. (admiral)	Fred L. Butler	285	205
Ledenham	Robert F. et al	George E. Jones et al	285	216
Layton	Robert R. et al	Carl N. Walston	285	447
Loflin	R. L. et al	Fannie E. Cordery	286	73
Lloyd	Richard	Henry D. Lloyd et al	286	591
Long	Raymond P. et al	State of Delaware	287	325
Ledenham	Robert F. et al	State of Delaware	287	542
Ledenham	Robert F. et al	State of Delaware	287	575
Lofland	Robert W. et al	John J. Deputy	289	349
Lewis	Reuben A. et al	J. Owen Mott, et al	291	241
Lingo	Robert D. et al	Joseph W. Black	291	308
Lane	Robert J. et al	Virgie Hastings	291	321
Lingo	Rufus D. et al	William M. Watson	291	461
Lingo	Rufus D. et al	Edward Figg, et al	291	469
Lank	Raymond M. et al	State of Delaware	292	310
Lank	Raymond M. et al	State of Delaware	292	494
Lingo	R. W. et al	State of Delaware	292	570
Lingo	R. D. et al	Raymond Kollock	293	133
Lingo	R. D. et al	William C. Parkhurst	293	284
Lane	Robert L. et al	Howard F. Lane, et al	293	323
Lane	Robert L. et al	Virgie Hastings	293	329
Lane	Robert L. et al	Virgie Hastings	293	331
Ledenham	Robert F. et al	Charles H. Spicer, et al	293	455
Lingo	Robert D. et al	Shalter Co. Reed, et al	293	477
Lloyd	Raymond	Bertha M. Lloyd, et al	293	502
Lingo	Robert D. et al	Joseph L. Lingo	294	116
Lewis	Reuben A. et al	Edwood F. Nelson	296	353
Lloyd	Richard	Harvey D. Coverdale, et al	297	391
Lane	Robert L. et al	Howard F. Lane, et al	297	478
Layton	Robert R. et al	Harrison F. McCabe, et al	297	558
Lingo	Rufus D. et al	James Brittingham	298	540
Lamkey	Roberts B. et al	Carl M. Tull, et al	301	310
Lofland	Rose Nail, et al	The Holt Oil Co.	302	207
Lane	Ronald P.	Calvin D. Lynch	305	2
Layton	Robert Reese, et al	Rosa Coleman, et al	305	494

AAB371.

GRANTOR	To	GRANTEE	Book	Page
Lynch	Richard T. et al	Mildred J.	Lynch	306 313
Lingo	Robert D. et al	State of	Delaware	299 372
Lilleton	Robert J. et al	United States of America		308 260
Lamkey	Roberta B. et al	The Town of	Asford, et al	309 482
McCates	Rosella J. et al	Charlie H.	Wears, et al	311 235
Loug	Rope M. et al	James	Williams of S.	311 472
Lingo	Raymond, et al	Joshua S.	Hitchens	312 211
Layton	Robert R. et al	Robert B.	Hopkins	312 509
Lewis	Rose, et al	Maurice	Adleman, et al	313 263
Layton	Robert R. et al	Ralph L.	Scott	313 381
Lingo	Robert D. et al	Maxwell W.	Kohl, et al	313 479
Layton	Robert R. et al	Anne Lee	Neal	313 506
Layton	Robert R. et al	Harry A.	Richardson, et al	314 160
Layton	Robert R. et al	Harry P.	Pickards, et al	314 205
Lingo	Raymond, et al	James H.	Simmons	315 233
Loug.	Mussell, et al	John H.	Concell, et al	316 302
Lunk.	Robert H. et al	E. J. Dupont.	Depensure & Co.	316 399
Lingo	Robert D. et al	Martin G.	Black	316 434
Lingo	Robert D. et al	William H.	Crack.	316 525
Lloyd.	Reith S.	Leighton G.	Lowler, et al	317 241
Layton	Robert R. et al	Minnie M.	Jones	318 119
Loug.	Raymond et al	Robert B.	Smith, et al	318 136
Lingo	Robert D. et al	Charles S.	Casey.	320 363
Layton.	Robert R. et al	John J.	James, et al	321 217
Lynch.	Robert A. et al	William G.	Dorris, et al	321 308
Lynch.	Reidell C. et al	Edie H.	Chandler, et al	321 320
Larson	Raymond et al	John S.	Phillips, et al	321 339
Layton.	Robert R. et al	Ralph G.	Wabson, et al	321 356
Layton.	Robert R. et al	George Francis	Hardesty, et al	322 35
Layton.	Robert R. et al	Harold E.	Grassick, et al	322 484
Layton.	Robert R. et al	Donald G.	Melton, et al	322 536
Lewis.	Reid, et al	George	Matthews,	324 161
Lakin.	Reid, et al	William Robert	Lavigne,	324 169
Layton.	Robert Reiser,	Donald H.	Wright, et al	324 261
Lottell.	Robert G. et al	George H.	Ewert.	325 187
Loug	Raymond	State of	Delaware	323 323
Layton.	Robert R. et al	Ralph H.	Thompson, et al	326 212
Lunk.	Raymond M. et al	Robert M.	Holmes	326 245
Layton.	Robert R. et al	Ray Hayduck	Orwell.	326 323
Ladenham.	Robert L. et al	Gilbert S.	Wadkin, et al	326 336

GRANTOR	To	GRANTEE	Book	Page
Layton	Robert A. jr. et al.	Clarence B. Jackson	326	423
Layton	Robert A. et al.	Ralph H. Thompson et al.	326	454
Layton	Robert A. et al.	Harold P. Williams et al.	327	126
Hedenbauer	Robert F. et al.	Adam J. Bartlett et al.	327	231
Layton	Robert A. et al.	Cooper	327	397
Luzgo	Raymond, "widow"	James H. Timmon	328	211
Luzgo	Richard H. et al.	Edwood	328	220
Luzgo	Robert H. et al.	Harver Lanning Co.	328	288
Layton	Rachel Sipple	John B. Eskelman & Son, Inc.	328	430
Layton	Rachel Sipple	Donald L. Melson	328	476
Samky	Roberta B. et al.	Walter L. Searcy	328	489
Layton	Rachel Sipple	Maynard H. Hoke et al.	328	576
Luzgo	Raymond	John C. Massey et al.	328	542
Luzgo	Robert H. et al.	Charles A. Luzgo	330	326
Grider	Rebecca, "widow"	Mabel J. Reynolds	330	419
Lank	Robert S. et al.	James F. Webb	331	360
Luzgo	Robert Davis	J. Vernon Reed et al.	332	178
Layton	Dr. Robert C. et al.	James H. Myers, jr.	332	255
Holland	Robert Oscar	Lucile M. Messick et al.	332	535
Luzgo	Robert Davis	John S. Isaac	333	431
Luzgo	Robert H. et al.	Lucile M. Landen et al.	333	168
Luzgo	Ray, "widow"			
William Leroy	Holland	Alvin J. Major et al.	333	359
Luzgo	Lucile S. et al.	Houston	333	480
Layton	Robert A. jr.	Alan E. Bramble	334	296
Layton	Roy H. et al.	James B. Carey	334	426
Luzgo	R. Davis et al.	John S. Isaac	338	392
Luzgo	Raymond S.	James Russell Lyuch et al.	338	498
Grider	Rebecca, "widow"	Fay	339	404
Lewis	Ray et al.	Edward L. Morris et al.	339	408
Layton	Rachel S. "widow"	John R. Ricards, Jr.	339	449
Luzgo	Robert H. et al.	Charles A. Luzgo	339	531
Lewis	Russell A. et al.	Lester R. Hedson et al.	345	15
Lyuch	Randall M. et al.	Andrew J. Lyuch	345	95
Luzgo	Raymond A. et al.	Raymond B. Morris et al.	345	404
Luzgo	R. Davis et al.	Cassels Company	345	410
Lyuch	Rose G. et al.	Ollie	345	576
Layton	Rachel Sipple			
Luzgo	Robert A. et al.	Salter Realty Co., Inc.	345	537
Luzgo	Robert A. et al.	Howard M. Moore	345	560

AAD974

GRANTOR	To	GRANTEE	Book	Page
Stone,	Raymond J. 1st	Carl C.	Fleetwood,	346 95
Wingo,	Robert Davis, 1st	J. Winder	Barr,	346 140
Wingo,	Guth Hastings	Julia M.	Hobson,	346 282
Wingo,	Raymond, 1st	Julia M.	Hobson,	346 282
Wingo,	Russell C.	Ede C.	Wynck, 1st	346 315
Wingo,	Russell C.	James A.	Hall, 1st	346 351
Wingo,	Guth Hastings	John B.	Rogers, 1st	346 407
Wingo,	Robert H. 1st	Victor C.	Morton, 1st	347 144
Wingo,	Rida H. 1st	Louie	Adelman	348 62
Wingo,	Rida A. 1st	Arthur P.	Hart,	348 227
Wingo,	Rosa J. L. 1st	John C.	Fitzgerald,	348 252
Wingo,	G. Oscar, 1st	G. Paul	Gold,	348 495
Wingo,	Raymond, 1st	Gilson C.	Campbell,	351 110
Wingo,	Raymond, 1st	Howard H.	Kelly,	351 145
Wingo,	Rida H. 1st	Americus S.	Balk, 1st	352 279
Wingo,	Robert H. 1st	Levin J.	Driscoll, 1st	352 352
Wingo,	Robert H. 1st	Charles J.	Deolin, 1st	354 197
Wingo,	Robert L. 1st	Harvey J.	Collins, 1st	354 242
Wingo,	Rachel S.			
Wingo,	Wm Robert R. L. 1st	Lawrence P.	Melson, 1st	354 539
Wingo,	Wanda 1st	Effie L.	Wynck	355 368
Wingo,	Wm J. 1st	Thomas J.	Wynck, 1st	356 74
Wingo,	Raymond O. 1st	Robert C.	Hudson, 1st	356 388
Wingo,	Robert J. 1st	Ligamare Trust Light Co.		357 5
Wingo,	Russell C. 1st	Houston - White Co.		357 117
Wingo,	Wm J. 1st	Levin J.	Indy. J. 1st	357 555
Wingo,	Wm J. 1st	Ligamare Rural Electric Assn.		310 163
Wingo,	Raymond M. 1st	Ligamare Rural Electric Assn.		310 483
Wingo,	Raymond J. 1st	Grace D.	Tingle, 1st	358 54
Wingo,	Wm J. 1st	Elizabeth A.	Lick,	358 547
Wingo,	Robert J. 1st	William S.	Rickman,	359 201
Wingo,	Wm J. 1st	James J.	Wynck, 1st	359 451
Wingo,	Nichol S.	Margaret Elizabeth Knowles.		360 581
Wingo,	Robert C. 1st	Shank Co.	Simons, 1st	361 383
Wingo,	Guth M. 1st	Simon C.	Wynck,	364 143
Wingo,	Rida C. 1st	Simon C.	Wynck,	364 143
Wingo,	Raymond J. 1st	Edgar	Wynck,	365 87
Wingo,	Raymond 1st	Thomas	Wynck,	365 137
Wingo,	Robert O. 1st	Edward M.	Conaway, 1st	365 208
Wingo,	Russell C. 1st	Harry F.	Wynck,	365 387

GRANTOR	To	GRANTEE	Book	Page
Lynch.	Russell E. ^{et al}	Josephine Harris	365	578
Lynch.	Russell ^{et al}	Pure Oil Products Co.	367	145
Harrimore.	Ralph ^{et al}	Cecil J. MacFauckil ^{et al}	368	252
Ledenkaw.	Robert F. ^{et al}	Gilbert A. Fitchie	370	284
Longbottom	Ralph H. ^{et al}	Ray C. Misick, ^{et al}	370	486
Lockwood	Raymond J. ^{et al}	William J. Betty,	372	510
Layton, Jr.	Robert C. ^{et al}	Donald J. Melow, ^{et al}	373	19
Layton.	Golaud Gray ^{et al}	Sussex Trust Co.	373	213
Hick.	Ralph A. ^{et al}	John L. Morris ^{et al}	373	273
Lockwood.	Raymond J. ^{et al}	Oliver S. Johnson,	373	446
Lowe.	Ray J. ^{et al}	Ernest J. Larson, ^{et al}	374	221
Lynch.	Reta P. ^{et al}	William P. Clifton, ^{et al}	374	270
Layton.	Rodney Mustard	Rodney Shrew.	375	575
Hick.	Robert H. ^{et al}	James E. Lloyd,	376	485
Ledenkaw.	Robert S.	Baltimore Trust Co.	377	458
Layton.	Rachel S.	Robert R. Layton Co. Inc.,	377	571
Lathbury.	Ralph E. ^{et al}	State of Delaware.	343	501
Lambert.	Roberta Burton ^{et al}	William S. Burton,	380	177
Lynch.	Russell E. ^{et al}	Marie Sunnell,	380	483
Lynch.	Russell E. ^{et al}	Catherine Gaton,	381	325
Lynch.	Russell E. ^{et al}	Clifford C. Jones, ^{et al}	383	288
Lathrop.	Robert G. ^{et al}	Delaware Power Light Co.	379	305
Lathbury.	Ralph E. ^{et al}	Delaware Power Light Co.	379	345
Lathbury.	Ralph E. ^{et al}	Delaware Power Light Co.	379	582
Lansow.	Robert H.	Selby Jensen, ^{et al}	386	399
Lansow.	Robert H.	Harvey H. Lansow, ^{et al}	387	35
Long.	Raymond B.	James D. Hudson.	393	227
Lynch.	Russell E. ^{et al}	Walter D. Single, ^{et al}	393	299
Legates.	Robert B. ^{et al}	Charles H. Cook, ^{et al}	393	310
Luzzi.	Ruth H. ^{et al}	Olive M. Wilson,	394	350
Lewis	Richard O. ^{et al}	Lester A. Hudson,	394	576
Lingo	R. Davis ^{et al}	Harry H. Isaacs, ^{et al}	395	202
Lingo	R. Davis ^{et al}	Margaret Lingo Isaacs	395	204
Lorenz	Robert ^{et al}	William L. C. Long, ^{et al}	395	206
Lorenz	Robert ^{et al}	William L. C. Long, ^{et al}	395	206
Lutz	Robert H.	Edna B. Calhoun	395	434
Legates	Robert B. ^{et al}	Charles W. Cash, ^{et al}	397	382
Lynch	Russell E. ^{et al}	D. E. Hardey, ^{et al}	397	570
Lynch.	Rodney B. ^{et al}	State of Delaware	390	140
Lynch.	Rodney B. ^{et al}	State of Delaware	390	300

AAD974

GRANTOR	To	GRANTEE	Book	Page
Lingo,	Robert Wilson ^{et al}	State of Delaware	390	527
Land,	Raymond M. ^{et al}	Charles J. Nelson	398	148
Long,	Raymond P. ^{et al}	James B. Hudson	399	264
Lynch,	Ramona G. ^{et al}	Norman Raymond Lynch ^{et al}	400	346
"A" Lofland,	Robert C. ^{et al}			
	Th. Seaford Ice & Cold Storage	W. O. Covey, Inc.	401	417
"A" Lofland,	Robert C. ^{et al}			
	Th. Seaford Ice & Cold Storage	Universal Pickle Co., Inc.	401	419
Licates,	Randolph G. ^{et al}	Norman Robert Scarborough ^{et al}	403	32
Lynch,	Ramona G. ^{et al}	Anna B. Lynch	403	33
Lidenham,	Robert F. ^{et al}	Herbert Stanley Lidenham	404	16
Leppo,	Ray ^{et al}	Joseph J. Stokes	406	9
Le Kites,	Ral. G. L. ^{et al}	Milford Trust Co.	407	60
Lenthrop,	Robert G. ^{et al}	Lucy G. Lenthrop ^{et al}	407	476
Lofland,	Robert C. ^{et al}	Harvey R. Aukes ^{et al}	407	569
Lynch,	Reba P. ^{et al}	William P. Clifton ^{et al}	408	316
Long,	Ruth Buntingham ^{et al}	Fred J. Hudson ^{et al}	409	97
Low,	Roland J. ^{et al}	Edgar F. Hammond	409	437
Long,	Roland J. ^{et al}	Amos F. McCabe	410	193
Leonard,	Robert C. ^{et al}	Glen B. Eikenberry ^{et al}	412	404
Lord,	Ralph G. ^{et al}	Howard F. Lane, Jr.	413	260
Long,	Ruth Buntingham ^{et al}	Jeanette H. Betts	414	62
Lewis,	Ruth M. ^{et al}	Russell C. Melchior ^{et al}	414	215
Lewis,	Ray ^{et al}	Russell C. Melchior ^{et al}	414	215
Lynch,	R. B. ^{et al}	Delaware Power & Light Co.	389	433
Lynch,	Godney ^{et al}	State of Delaware	403	113
Loss,	Robert F. Jr. ^{et al}	Walter W. Gray ^{et al}	419	154
Licates,	Robert W. ^{et al}	Richard G. Cullen	420	50
Le Kites,	Rae G.	E. Lou Tetter	415	40
Love,	Roland J. Jr. "Cp"	Francis L. Pallitt	419	261
Lathbury,	Russell ^{et al}	Raymond Banks, Jr.	416	401
Lewis,	Rae G. ^{et al}	Elizabeth K. Webb ^{et al}	416	559
Lord,	Ralph ^{et al}	State of Delaware	418	6
Long, Jr.	Robert S. Jr. ^{et al}	Alfonzo Douglas ^{et al}	421	268
Lofland,	Robert C. ^{et al}	Delaware Power & Light Co.	405	274
Lathbury,	Ralph G. ^{et al}	Delaware Power & Light Co.	405	571
Lingo,	Robert W. Jr. ^{et al}	Delaware Power & Light Co.	405	586
Larrimore,	Ralph ^{et al}	John W. Cooper ^{et al}	423	594
Lavery,	Robert	Carrie May	424	227
Larrimore,	Randall ^{et al}	Howard W. King ^{et al}	425	269

GRANTOR

To

GRANTEE

Book Page

BLANK
PAGE

GRANTOR	To	GRANTEE	Book	Page
Lewes	Salathiel et al	David	Truitt	27 320
Lewes	Salathiel et al	Robert	Young	27 321
Lewes	Salathiel et al	Thomas	Davis	27 324
Lingo	Seth et al	Hugh	Elliott	27 346
Lofland	Stephen et al	Eli	Williams	27 530
Lingo	Smith	Benjamin	Vincent et al	28 13
Lockwood	Samuel et al	John	Turn	28 87
Lewis	Stephen et al	Chilmon	Bozman	29 116
Lacey	Spencer et al	Perry	Boole	29 214
Lofland	Stephen et al	Stephen	Warren	29 233
Lingo	Seth et al	Joseph V.	Lockett	29 372
Lewes	Semion	Logan H.	Fountain	30 203
Lewes	Salathiel et al	William	Smith	31 220
Laws	Samuel (adms.)	John	Haffington	32 156
Laws	Samuel et al	William	Ross	32 171
Laws	Samuel (et al)	Ann L.	Loyd	33 200
Liden	Shadrach et al	William	Rose	34 35
Lockwood	Samuel	Isaiah	Long	34 173
Lockwood	Samuel	Isaiah	Long	34 174
Lockwood	Samuel et al	Isaiah	Long	34 175
Lockwood	Samuel	Isaiah	Long	34 177
Lockwood	Samuel et al	Ward	Hickman	34 193
Lofland	Stephen et al	Stephens & Hevels		34 308
Liden	Shadrach et al	William	Reed	34 531
Layton	Silly	William	Fowler et al	35 229
Lockwood	Samuel et al	Armwell	Long	36 169
Lockwood	Samuel et al	Stephen	Holland	36 285
Laws	Samuel et al	Isaac	Watson	36 391
Longstreet	Samuel et al	Miers	Friederich et al	36 579
Laws	Silly et al	W. Ripam	McLain	38 16
Long	Isaac et al	Zadoc	Hill	38 171
Lingo	Samuel et al	Thomas W.	McLain	38 348
Lewis	Sothey et al	Mesack	Elliott	38 489
Lockwood	Samuel	Stephen	Hill	40 158
Lacey	Samuel et al	James D.	Cape	41 21
Laws	Samuel	Jacob	Kinder	41 100
Laws	Samuel et al	William	Richards	41 274
Lockwood	Samuel et al	George	Malay	42 100
Laws	Samuel et al	Bottle	Laws	42 243
Ludenum	Silly	Andrew	Stefford	43 175

GRANTOR	To	GRANTEE	Book	Page
Law	Samuel	William Hazard	44	40
Lewis	Stephen et al	Layton and Lippie	44	91
Lofland	Sarah	Livington Reynolds	45	17
Long	Sell	Elias Elliott	49	154
Lofland	Elah A. et al	Joshua S. Baker	49	248
Lecat	Shadrach	Calcutt Ross	50	191
Lynch	Samuel W.	Benjamin Sheppard	52	81
Lynch	Samuel W.	Malhanuel Hearn	52	186
Lecat	Sarah Sharp	Jonathan Hearn	52	37
Lynch	Sally et al	Nathan Hearn	55	235
Lofland	Solomon et al	Parker Lofland	55	427
Lynch	Sally et al	George M. Wooten	56	526
Layton	Sarah et al	Jesse M. Layton et al	57	417
Long	Hydnarion C.	Thomas Duke	58	300
Layton	Sarah	Peter F. Causey	58	480
Lynch	Sally	Lucene M. Bradley (Dum)	60	209
Law	Samuel et al	Benjamin S. Melson	61	476
Layton	Samuel H. et al	Asbury C. Pepper	63	241
Layton	Samuel et al	Asbury C. Pepper	64	174
Layton	Samuel H. et al	Asbury C. Pepper	64	205
Layton	Samuel H. et al	David Pepper	66	79
Layton	Samuel H. et al	James Martin	66	185
Layton	Samuel H. et al	William Jam	67	54
Lofland	Samuel M. et al	John H. Gale	67	223
Layton	Samuel H. et al	Henry W. Long	67	440
Lofland	Samuel M. et al	David Lofland	69	180
Long	Stephen L.	Robert B. Houston	70	354
Lynch	Sarah E. et al	Mary E. Lynch et al	71	602
Lynch	Sellie et al	William A. Dodd	71	661
Lynch	Sellie E.	Mary E. Lynch	71	667
Long	Stephen L. et al	Joseph M. Layton	73	282
Lukens	Samuel M.	George P. Oliver	73	286
Lewis	Stephen W.	Mary Dempsey	75	190
Loyd	Samuel	Thomas J. Phillips	75	502
Leatte	Samuel et al	Asbury C. Pepper	78	226
Love	Samuel J.	Joseph B. Cannon	79	84
Love	Sally M. et al	Isaac Hearn (of Am.)	79	380
Layton	Samuel H. et al	Abraham Reed	79	515
Layton	Samuel H. et al	Noble Conaway	79	554
Layton	Samuel H. et al	Isaac W. James	79	580

GRANTOR	To	GRANTEE	Book	Page
Layton	Samuel H. (chff)	Michael Coulbourn	79	585
Layton	Samuel H. (chff)	Annie P. Salsbury	80	402
Layton	Samuel H. (chff)	Thomas B. Giles	80	403
Layton	Samuel H. (chff)	Harbeson Hickman	80	412
Layton	Samuel H. (chff)	Curtis S. Watson	80	457
Layton	Samuel H. (chff)	Curtis S. Fleetwood	80	506
Layton	Samuel H. (chff)	Garretton Adams	80	508
Layton	Samuel H. (chff)	John Glendoniel	80	509
Layton	Samuel H. (chff)	James W. Lynch	80	510
Layton	Samuel H. (chff)	Samuel W. Jeech	80	511
Layton	Samuel H. (chff)	Jacob W. Cannon	80	512
Layton	Samuel H. (chff)	Highman S. Johnson	80	513
Layton	Samuel H. (chff)	Peter W. Ziegler et al	80	516
Layton	Samuel H. (chff)	Samuel D. Smith et al	80	531
Layton	Samuel H. (chff)	John Ward	81	11
Layton	Samuel H. (chff)	Miles Messick	81	66
Layton	Samuel H. (chff)	George M. Davis	81	115
Layton	Samuel H. (chff)	Caleb S. Layton	81	116
Layton	Samuel H. (chff)	Edward D. Hitchens	81	117
Layton	Samuel H. (chff)	William N. Russell	81	119
Layton	Samuel H. (chff)	Benjamin Steckley	81	120
Layton	Samuel H. (chff)	Joshua A. Lynch	81	121
Layton	Samuel H. (chff)	William Gray	81	122
Layton	Samuel H. (chff)	Robert B. Houston	81	123
Layton	Samuel H. (chff)	Albert Currey	81	124
Layton	Samuel H. (chff)	William Sriman et al	81	125
Layton	Samuel H. (chff)	Robert S. Long	81	127
Layton	Samuel H. (chff)	Thomas L. Cannon	81	128
Layton	Samuel H. (chff)	Joel Carlisle	81	129
Layton	Samuel H. (chff)	John Steward	81	130
Layton	Samuel H. (chff)	George W. Sriman	81	131
Lynch	Sallie et al	Levin Hallway	81	406
Layton	Samuel H. (L. chff)	William Mosely	81	465
Layton	Samuel H. (L. chff)	Manlove R. Carlisle	81	489
Layton	Samuel H. (L. chff)	Henry Laws	81	490
Layton	Samuel H. (L. chff)	Henry Laws	81	491
Layton	Samuel H. (L. chff)	Mary V. Parvis	81	492
Layton	Samuel H. (L. chff)	John C. Hazard	81	493
Layton	Samuel H. (L. chff)	George W. Elliott et al	81	494
Layton	Samuel H. (L. chff)	Elizabeth Wilson	81	495

GRANTOR	To	GRANTEE	Book	Page
Layton	Samuel H. (L. aff.)	Harbeson Hickman	81	496
Layton	Samuel H. (L. aff.)	Highman S. Johnson	81	497
Layton	Samuel H. (L. aff.)	Highman S. Johnson	81	498
Layton	Samuel H. (L. aff.)	William Marshall	81	499
Layton	Samuel H. (L. aff.)	Edward H. Sammons	81	500
Layton	Samuel H. (L. aff.)	George W. Horsey et al.	81	501
Layton	Samuel H. (L. aff.)	John W. Hall et al.	81	502
Layton	Samuel H. (L. aff.)	Peter R. Hudson	81	503
Layton	Samuel H. (L. aff.)	Thomas D. Ake	81	504
Layton	Samuel H. (L. aff.)	Rubin A. Stewart	81	505
Layton	Samuel H. (L. aff.)	Christian Ross, et al.	81	506
Layton	Samuel H. (L. aff.)	Peter S. Faucett, et al.	82	171
Layton	Samuel H. (L. aff.)	Summerset Reed	82	205
Lodge	Samuel J. et al.	Samuel J. Lodge	82	206
Layton	Samuel H. (L. aff.)	Robert G. Ellegood	82	379
Layton	Samuel H. (L. aff.)	Jacob Moore	82	521
Layton	Samuel H. (L. aff.)	Lewis B. Chandler	82	592
Lowe	Samuel J. et al.	Elijah Lynch	83	13
Layton	Samuel H. (L. aff.)	John H. Paynter et al.	83	258
Layton	Samuel H. (L. aff.)	William W. Furdle	83	339
Layton	Samuel H. (L. aff.)	George Russell	83	377
Layton	Samuel H. (L. aff.)	Samuel Davidson	83	410
Layton	Samuel H. (L. aff.)	Jane Hearn	83	436
Lynch	Sarah B. et al.	Kendal Rickards	84	135
Lynch	Stephen et al.	Kendal Rickards	84	135
Lambden	Severn A. et al.	Branston L. James	84	405
Lodge	Samuel J. et al.	Martin V. B. Lodge	85	312
Lodge	Samuel J. et al.	John K. Lodge	85	452
Lofland	Samuel J. et al.	William H. Ralcliff	85	556
Lambden	Severn A. et al.	William E. Wolfe	85	585
Lynch	Samuel W. et al.	Benjamin B. Derickson	86	313
Lloyd	Sylvanus	William H. Allen	88	391
Lewis	Stephen	Charles H. Hunning	88	503
Lodge	Samuel J. et al.	Mary Baker	88	568
Lowe	Selby M. et al.	John W. D. Mc Gee	89	128
Lofland	Samuel H.	Mary H. Metcalf	89	365
Layton	Samuel H.	Anah P. Jordan	89	472
Lofland	Samuel J. et al.	Alexander B. Darby	90	451
Lofland	Samuel H.	Joseph Lettra	90	473
Lloyd	Sylvanus	George S. Lloyd	90	479

	GRANTOR	To	GRANTEE	Book	Page
	Lofland	Samuel H.	Joseph Lafetra	91	198
	Lynch	Sarah	David L. Lynch	91	310
	Lowe	Selby M. et al	John W. Mc Gee	92	334
	Lynch	Sarah T.	James J. Wood	93	77
	Lambden	Boorn A. et al	Sarah A. E. Elliott	94	210
	Layton	Samuel H. et al	Benjamin Stockley	96	21
	Lodge	Samuel J. et al	Martin V. Lodge	99	427
	Lynch	Samuel J. et al	Isaac S. Lowe	99	544
	Lynch	Sarah et al	Robert Wilgus	100	97
	Lofland	Stephen P. et al	Eliza Ann C. Paper	100	357
	Little	Uriah R.	Levin M. Chipman	102	119
	Lofland	Samuel H. et al	Edward D. Hitchens	102	342
	Lofland	Samuel H. et al	Edward D. Hitchens	102	344
	Lofland	Samuel H. et al	William P. Jones	102	592
	Lofland	Samuel H.	David L. Mustard	103	318
	Lowe	Sarah	Judah M. Carey	104	222
	Lecompt	Stephen P. et al	Arvin M. Kenney	105	115
	Lyon	Sallie	Joseph B. Lyons	105	164
	Lambden	Boorn A. et al	Robert B. Ellegood	105	219
	Lofland	Samuel H.	Ebe W. Funnell	107	206
	Layton	Samuel H. et al	John Williams	108	476
	Lynch	Sarah et al	Mary J. Lynch et al	110	169
	Lynch	Sarah B. et al	Reuben Donovan	111	374
	Lane	Samuel et al	Silas Hymson	111	517
	Lane	Samuel et al	Silas Hymson	111	520
	Lank	Samuel et al	Hester W. Lank	111	544
	Lawson	Selby et al	James D. Morris	113	307
	Lynch	Samuel M. et al	Nannie M. Hastings	114	367
	Lodge	Samuel J. et al	Martin V. Lodge	114	488
	Lynch	Samuel M. et al	John L. Hastings	115	262
	Lyon	Sarah L.	Joseph B. Lyons	115	335
	Lyon	Sarah B. et al	Jabez T. Willey	115	398
	Lowe	Selby M. et al	George H. Otwell	115	536
	Lodge	Samuel D.	Isaiah W. Howard	116	9
	Lodge	Samuel J.	Annie S. Vickers	116	78
	Lodge	Samuel D.	Annie S. Vickers	116	82
	Layton	Sarah P.	Mitchell Layton	116	377
	Luderman	Sarah R.	Thomas C. Marshall	117	49
	Lowe	Samuel J. et al	Isaac J. Rhodes	117	375
	Lowe	Selby M. et al	Stephen W. Ellis	121	236

A49374

GRANTOR	To	GRANTEE	Book	Page
Lowe	Samuel J. et al.	Eleanor E. Bacon et al.	121	319
Lowe	Samuel J. et al.	Joseph H. N. Lowe	121	318
Lodge	Samuel D.	Martin V. Lodge	121	322
Lingo	Salathiel B. et al.	George W. Lingo	129	345
Layton	Sallie P. et al.	Lizzie A. Cahall	131	205
Layton	Sallie P. et al.	Henry P. Cannon	132	208
Layton	Sallie P. et al.	Philip L. Cannon	132	213
Layton	Sallie P. et al.	Ellis S. Bucklew	132	224
Lynch	Sarah A.	John M. Lynch et al.	132	236
Lister	Sarah H.	John W. Hall	135	24
Lister	Sarah H.	Woodburn Martin	135	25
Lewis	Sarah W. et al.	Hiram James	137	168
Latchum	Susan et al.	Barrie W. Latchum	138	137
Layton	Sallie P. et al.	Henry P. Cannon	139	398
Lions	Sarah E. et al.	John R. Willey	142	155
Layton	Sallie P. et al.	Henry P. Cannon	142	565
Layton	Sallie P. et al.	Robert L. Layton	143	363
Lank	Samuel J.	State of Delaware	144	146
Lister	Sarah H.	William S. Hitch et al.	146	446
Lichtenberg	Samuel et al.	Susie Lichtenberg	147	469
Lowe	Sally M. et al.	Wilburt W. Kulver	148	169
Lichtenberg	Susie	John F. Kaiser	148	563
Long	Stephen L. et al.	Robert H. Stephens	148	265
Long	Stephen L. et al.	Catherine Stephens	148	268
Long	Stephen L. et al.	J. W. Long	148	270
Layton	Sallie et al.	Truiston Polk Lowrey	150	352
Lodge	Samuel et al.	Angelica R. Jones	150	396
Long	Stephen L. et al.	Joshua M. Long	151	106
Lowe	Sallie E. et al.	Walwin J. Lowe	153	242
Layton	Eliza et al.	John H. Hignutt	153	259
Lear	Sarah L.	Isaac S. Lowe	153	576
Legates	Severa E. et al.	Ira J. Collins	154	172
Lynch	Sallie M. (et al.)	Joseph L. Cahall	154	587
Lloyd	Sarah L.	Frank G. Pusey	156	228
Lane	Samuel et al.	Siles Hynson	156	264
Layton	Sallie P. et al.	Charles H. Betts	156	480
Lowe	Sallie E. et al.	John S. Cooper et al.	157	120
Lowe	Sallie E. et al.	Horace E. Fleetwood	157	152
Lowe	Samuel J. et al.	Theodocia Renneger	157	234
Lowe	Samuel J. et al.	Carl T. Cooper	159	68

GRANTOR	To	GRANTEE	Book	Page
Long	Sarah E. et al	George E. Long	160	295
Long	Stephen N. et al	George E. Long	160	295
Lewis	Sarah W. et al	Ebe J. Taylor	161	599
Lowe	Samuel J. et al	John S. Cooper	162	180
Long	Sarah E. et al	Stephen N. Long	162	334
Long	Sarah E.	Joshua M. Long	151	106
Lowe	Samuel J. et al	Clarence O. Ellis	162	411
Lane	Sallie B. et al	Horace E. Fleetwood	162	577
Long	Sarah E. et al	John G. Townsend ^{et al}	163	98
Long	Stephen N. et al	John G. Townsend ^{et al}	163	98
Lister	Sarah H.	Elmer E. Riffin	168	34
Lofland	Samuel J. et al	George W. Jones	169	94
Luyton	Sallie P. H. et al	William E. Dimes	174	543
Luyton	Sallie P. H. et al	Emma E. Dimes	174	546
Luyton	Samuel N. (off)	The First Nat. Bank of N. Y.	177	109
Lowe	Seiby M.	George L. Wright	178	14
Lindel	Sarah Jane	Ebe J. Wilson	178	186
Lockwood	Sallie et al	Margaret A. Haslett	183	219
Lynch	Samuel N. et al	Charles E. Lynch	183	291
Lloyd	Sarah L. et al	Trustees of Centenary of M. E. Church ^{Samuel}	184	78
Lowe	Spencer J. et al	Samuel F. Norman	185	170
Luyton	Samuel E. Trust ^{et al}	Robert N. Smith	186	437
Lowe	Spencer J. et al	William H. Hastings	187	94
Lynch	Samuel N. et al	Blanch Lynch et al	187	346
Lynch	Samuel N. et al	Susan N. Sulver	187	349
Lynch	Samuel N. et al	Charles E. Lynch	187	352
Lynch	Samuel N. et al	Maudie E. German	187	354
Lear	Samuel et al	William N. Ott	191	405
Lessley	Samuel et al	Joseph J. Campbell	193	537
Lynch	Samuel W. et al	Sallie M. Lynch	194	433
Lynch	Sarah E.	Edward J. Gray	195	194
Lynch	Samuel W. et al	Wallace M. Lynch	198	496
Locates	Sallie E. et al	Harry J. Messick	200	301
Lewis	Siles J. et al	Landreth Lee Layton Jr.	201	411
Lynns	Sarah L.	Linford P. Faucett	205	278
Lewis	Siles J. et al	John W. Tingle	205	280
Long	Seth et al	Charles N. Lockwood Jr.	206	242
Loveland	Samuel B. et al	Delaware Shipbuilding Co.	207	127
Loveland	Samuel B. et al	Delaware Shipbuilding Co.	207	127
Long	Sylvester B. et al	Van Murray Jr.	208	30

120971

GRANTOR	To	GRANTEE	Book	Page
Lynch	Samuel Howard	Frank E. Lynch	208	345
Lowe	Samuel J. et al	Josiah Edgar Phillips	209	23
Long	Sallie M. et al	John A. Williams et al	212	408
Lowe	Sallie Z. et al	George M. Hearn et al	213	410
Lynch	Sarah E.	Archie F. Taylor	217	453
Lee	Sadie A.	Edgar H. Littleton	219	51
Lowe	Sarah L.	William W. Anderson	219	309
Lee	Sadie A.	Lourence E. Bunting	223	490
Lofland	Sally D. et al	Martha L. Buell	223	596
Long	Stephen et al	Howland S. Marsh	225	180
Lynch	Sallie C. et al	Mary J. Spicer	227	573
Lynch	Samuel Howard	George H. Burrows et al	228	14
Lister	Sarah H. et al	James H. Latham	229	378
Lister	Sarah H. et al	Charles Henry King et al	229	484
Lister	Sarah H. et al	James L. Wolcott	231	244
Lowe	Selby M. et al	William A. Baker et al	231	585
Lynch	Sarah E.	John A. Campbell	232	294
Lodge	Samuel T. et al	George B. Marshall	232	332
Leates	Sadie F. et al	Sarah Elizabeth Jones	232	547
Lowe	Sarah L. et al	Jonathan S. Moore	234	579
Lofland	Sallie A.	Walter C. Bennett et al	238	329
Lowe	Samuel J. et al	Josiah Edgar Phillips	238	510
Lowe	Stella et al	Leola Signs Kattledge	239	384
Lynch	Sallie M.	Harry A. Godwin et al	241	398
Lindale	Sillie et al	State of Delaware	242	18
Lockwood	Samuel H. et al	Charles H. Lockwood	242	170
Long	Stephen et al	Daniel Murray	243	178
Long	Seth M. et al	Harry W. Pearson	243	536
Lofland	Sarah	Earl M. Reed et al	245	68
Lewis	Silas J. et al	Charles R. Lewis	246	5
Lewis	Silas J. et al	George W. Lewis	246	6
Lewis	Silas J. et al	George W. Lewis et al	246	7
Lowe	Spencer J. et al	Isaac W. Whaley	246	54
Lowe	Selby L. et al	George W. Pollitt	248	588
Lynch	Sallie A. et al	Ebe W. McCabe	248	585
Lowe	S. Lloyd et al	Cordelia J. Wright	249	205
Long	Sarah E.	Walter C. Cordrey et al	250	428
Lowe	Selby Lloyd et al	Barkley J. McCallister	252	351
Lewis	S. J. et al	Arthur Brewington	254	196
Layton	Samuel H. (self)	Joseph C. Adkins	262	420

	GRANTOR	To	GRANTEE	Book	Page
	Lockerman	Sarah widow ^{etal}	State of Delaware	266	578
	Lockerman	Sarah E. ^{etal}	State of Delaware	266	578
	Lockerman	Samuel S. ^{etal}	State of Delaware	266	578
	Lowe	Selby L. ^{etux}	Thomas W. Lowe	267	118
	Lekites	Samuel F. ^{etal}	G. W. Mc Cabe	267	439
	Lowe	Samuel J. ^{etux}	James J. Owens ^{etux}	267	521
	Leigh	Samuel J. ^{etal}	Joseph W. Leigh	268	35
	Long	Sallie Gray ^{etal}	William F. Gray	270	81
	Lowe	Samuel J. ^{etux}	Lucile James Lowe	271	584
	Lowe	Selby L. ^{etux}	Albert H. Phillips	272	172
	Lingo	Sarah E.	Eastern Shore Public Service	272	476
	Lowe	Samuel J. ^{etux}	Maggie W. Lowe	273	416
	Lowe	Samuel J. ^{etux}	Lucile James Lowe ^{etal}	273	417
	Lowe	Selby L. ^{etux}	Oscar Johnson	274	270
	Lowe	Samuel J. ^{etux}	State of Delaware	276	39
	Lingo	Sarah E.	State of Delaware	276	239
	Lynch	Sallie M. ^{etal}	State of Delaware	276	344
	Lingo	Sarah E.	State of Delaware	276	370
	Lingo	Sarah Elizabeth	State of Delaware	276	596
	Lowe	S. Lloyd ^{etux}	William S. Ballaway	277	305
	Lewes	Special School Dist	Bebe Hospital of Lewes Inc.	279	552
	Lockwood	Samuel ^{etal}	Horace J. Hickman	280	75
	Lockwood	Samuel ^{etal}	United School District 9797 1/2-135-135 1/2	280	77
	Lynch	Samuel H. ^{etal}	Morris L. Baker	281	32
	Lindale	Sallie ^{etal}	Frank A. Lindale ^{etux}	281	51
	Long	Stephen H. ^{etal}	Hazel W. Rayne	282	89
	Lowe	Selby Lloyd ^{etux}	Harry Oliphant ^{etux}	283	197
	Liden	Shadrach M. ^{etux}	Del-Mar-Va. Mtge Co.	284	264
	Lawson	Sarah E. ^{etal}	Scott Evans ^{etux}	284	577
	Lowe	Selby Lloyd ^{etal}	The Holt Oil Co.	285	211
	Layton	Samuel E. ^{etux}	Frank W. Layton	286	144
	Littleton	Sallie G.	Janna Littleton	286	289
	Lowe	Spencer J. ^{etux}	State of Delaware	287	469
	Lowe	Selby L. ^{etal}	State of Delaware	287	493
	Lowe	Selby Lloyd	The Fidelity Casualty Co. (State of Del.)	288	442
	Lowe	S. Lloyd	Evalach B. Carey	288	464
	Lewis	Susie P. ^{etal}	Paul M. Selby	289	232
	Lewis	Steward A. ^{etux}	Paul M. Selby	289	232
	Long	Stephen H. ^{etux}	State of Delaware	292	262
	Lebia	S. W.	State of Delaware	292	570

AAD971

GRANTOR	To	GRANTEE	Book	Page
Lowe	Selby Lloyd ^{et ux}	Albert E. Culver	294	249
Lewis	Saile C. et al	Edward K. Powell, et ux	297	110
Long	Sarah E. et al	Arnwell E. Long	298	304
Long	Stephen L. et al	Arnwell E. Long	298	304
Lynch	Swall, et al.	Vernon Lynch, et ux	298	542
Lowe	S. Lloyd, et ux	Erancis R. Wright, et ux	300	387
Lowe	Selby Lloyd, et ux	United States of America	305	441
Lawson	Selby, et ux	State of Delaware	299	478
Lowe	Selby Lloyd, et ux	James B. Carey (Trustee)	308	461
Lowe	Selby Lloyd, et ux	Ralph S. Baker (Trustee)	308	561
Lombardo	Salvatore, et ux	Paul Alois	312	372
Lowe	Selby Lloyd, et al	Ralph S. Baker, Trustee	312	480
Lynch.	S. Howard, et ux	Charles M. Cullen	318	1
Long.	Sarah A. et al.	Robert B. Smith, et ux.	318	136
Leighton	Susann Bari,	Merrill S. S. New, et al.	318	1157
Long.	Stella M. (widow)	Beniah S. Stevens	318	523
Lewis.	Lizzie C. et al.	William H. Smith	318	543
Lewis	Silas P. et al.	State of Delaware	323	167
Lewis	Samuel S. et ux	Norman S. Lynch.	326	113
Lewis.	Stella M. (widow)	Walter Samuel Crowder	326	276
Lewis.	Lizzie O. et al.	Calist M. McCabe, et ux.	328	325
Lewis.	Selby, et ux.	Harry P. Hastings, et ux.	331	216
Lewis.	Selby, et ux	Roddy H. Moore, et ux	332	447
Lewis.	Samuel S. et ux	Eastern Shore Lumber Co.	333	88
Lewis.	Selby, et ux	George Clayton Franklin, et ux	333	231
Lynch.	Lizzie M. et ux	Walter S. Braulig	336	461
Lewis.	Selby, et ux	Louis Margaret Franklin	337	278
Lewis.	Selby, et ux	Edgar C. Allen, et ux	339	583
Lewis.	Sara Bell, et ux	John S. Isaacs,	338	392
Lewis.	Sampson et ux	Ernest O. Eugene,	341	3
Lynch.	Lizzie M. et ux	James Washington Bellingham	341	73
Lewis.	Lizzie C. et ux	George C. Brunde, et ux		
Lewis.	Samuel S.	Geo. Long A. Brunde & Co.	342	535
Lewis.	Samuel J. et ux	Blade Betts, et ux	344	241
Lewis.	Sarah J. et ux	Charles C. Bennett, et ux	344	330
Lewis.	Silas C. et ux	Robert C. Long, et ux	344	336
Lewis.	Lizzie M. et ux	Walter Shucan	344	580
Lewis.	Lizzie M. et ux	Foster R. Hudson, et ux	345	15
Lewis.	Samuel C. et ux	State of Delaware	355	249
Lewis.	Lizzie M. et ux	State of Delaware	355	406

GRANTOR	To	GRANTEE	Book	Page
Lamson.	Selby, st	Charles J. Hall, st	347	72
Lecates.	Sabbie S.	Oliver E. Hill, st	348	348
Lone.	Sarah S. Williams	Leiford J. C. Bridge, st	353	253
Long.	Stephen H. st	Isaac F. Scott, st	350	571
Long.	Stephen H. st	Ellie C. Hudson, st	351	4
Lamson.	Selby, st	Howard Robert Hall, st	352	95
Lamson.	Selby, st	Lillie C. Collins, st	352	423
Lands.	Sarah H. st	Clumdale Express Co. Inc.,	353	314
Lucas.	Stephen G. st	Adolphus A. Lordy, st	353	360
Lamson.	Selby, st	Delaware Power & Light Co.,	357	78
Long.	Stephen H. st	Delaware Power & Light Co.,	351	95
Lone.	S. Lloyd, st	Delaware Rural Electric Assn.,	310	329
Lynch.	S. Howard, st	Harrison S. Maple, st	358	125
Lynch.	Ernie - S.	J. Frank Thronton, st	358	197
Liden.	S. Walter, st	James Sherman Neal	358	453
Liden.	S. Walter, st	James Sherman Neal,	358	444
Little.	Steward, st	Harvey P. Gray,	359	318
Lamson.	Selby, st	Edgar C. Keller, st	360	342
Lecato.	Stewart Littleton	Delaware Power & Light Co.,	362	153
Lewisson,	"Spec 3, 4, 5, 6, 7, 8, 9, 10, 11, 12, 13, 14, 15, 16, 17, 18, 19, 20, 21, 22, 23, 24, 25, 26, 27, 28, 29, 30, 31, 32, 33, 34, 35, 36, 37, 38, 39, 40, 41, 42, 43, 44, 45, 46, 47, 48, 49, 50, 51, 52, 53, 54, 55, 56, 57, 58, 59, 60, 61, 62, 63, 64, 65, 66, 67, 68, 69, 70, 71, 72, 73, 74, 75, 76, 77, 78, 79, 80, 81, 82, 83, 84, 85, 86, 87, 88, 89, 90, 91, 92, 93, 94, 95, 96, 97, 98, 99, 100, 101, 102, 103, 104, 105, 106, 107, 108, 109, 110, 111, 112, 113, 114, 115, 116, 117, 118, 119, 120, 121, 122, 123, 124, 125, 126, 127, 128, 129, 130, 131, 132, 133, 134, 135, 136, 137, 138, 139, 140, 141, 142, 143, 144, 145, 146, 147, 148, 149, 150, 151, 152, 153, 154, 155, 156, 157, 158, 159, 160, 161, 162, 163, 164, 165, 166, 167, 168, 169, 170, 171, 172, 173, 174, 175, 176, 177, 178, 179, 180, 181, 182, 183, 184, 185, 186, 187, 188, 189, 190, 191, 192, 193, 194, 195, 196, 197, 198, 199, 200, 201, 202, 203, 204, 205, 206, 207, 208, 209, 210, 211, 212, 213, 214, 215, 216, 217, 218, 219, 220, 221, 222, 223, 224, 225, 226, 227, 228, 229, 230, 231, 232, 233, 234, 235, 236, 237, 238, 239, 240, 241, 242, 243, 244, 245, 246, 247, 248, 249, 250, 251, 252, 253, 254, 255, 256, 257, 258, 259, 260, 261, 262, 263, 264, 265, 266, 267, 268, 269, 270, 271, 272, 273, 274, 275, 276, 277, 278, 279, 280, 281, 282, 283, 284, 285, 286, 287, 288, 289, 290, 291, 292, 293, 294, 295, 296, 297, 298, 299, 300, 301, 302, 303, 304, 305, 306, 307, 308, 309, 310, 311, 312, 313, 314, 315, 316, 317, 318, 319, 320, 321, 322, 323, 324, 325, 326, 327, 328, 329, 330, 331, 332, 333, 334, 335, 336, 337, 338, 339, 340, 341, 342, 343, 344, 345, 346, 347, 348, 349, 350, 351, 352, 353, 354, 355, 356, 357, 358, 359, 360, 361, 362, 363, 364, 365, 366, 367, 368, 369, 370, 371, 372, 373, 374, 375, 376, 377, 378, 379, 380, 381, 382, 383, 384, 385, 386, 387, 388, 389, 390, 391, 392, 393, 394, 395, 396, 397, 398, 399, 400, 401, 402, 403, 404, 405, 406, 407, 408, 409, 410, 411, 412, 413, 414, 415, 416, 417, 418, 419, 420, 421, 422, 423, 424, 425, 426, 427, 428, 429, 430, 431, 432, 433, 434, 435, 436, 437, 438, 439, 440, 441, 442, 443, 444, 445, 446, 447, 448, 449, 450, 451, 452, 453, 454, 455, 456, 457, 458, 459, 460, 461, 462, 463, 464, 465, 466, 467, 468, 469, 470, 471, 472, 473, 474, 475, 476, 477, 478, 479, 480, 481, 482, 483, 484, 485, 486, 487, 488, 489, 490, 491, 492, 493, 494, 495, 496, 497, 498, 499, 500, 501, 502, 503, 504, 505, 506, 507, 508, 509, 510, 511, 512, 513, 514, 515, 516, 517, 518, 519, 520, 521, 522, 523, 524, 525, 526, 527, 528, 529, 530, 531, 532, 533, 534, 535, 536, 537, 538, 539, 540, 541, 542, 543, 544, 545, 546, 547, 548, 549, 550, 551, 552, 553, 554, 555, 556, 557, 558, 559, 560, 561, 562, 563, 564, 565, 566, 567, 568, 569, 570, 571, 572, 573, 574, 575, 576, 577, 578, 579, 580, 581, 582, 583, 584, 585, 586, 587, 588, 589, 590, 591, 592, 593, 594, 595, 596, 597, 598, 599, 600, 601, 602, 603, 604, 605, 606, 607, 608, 609, 610, 611, 612, 613, 614, 615, 616, 617, 618, 619, 620, 621, 622, 623, 624, 625, 626, 627, 628, 629, 630, 631, 632, 633, 634, 635, 636, 637, 638, 639, 640, 641, 642, 643, 644, 645, 646, 647, 648, 649, 650, 651, 652, 653, 654, 655, 656, 657, 658, 659, 660, 661, 662, 663, 664, 665, 666, 667, 668, 669, 670, 671, 672, 673, 674, 675, 676, 677, 678, 679, 680, 681, 682, 683, 684, 685, 686, 687, 688, 689, 690, 691, 692, 693, 694, 695, 696, 697, 698, 699, 700, 701, 702, 703, 704, 705, 706, 707, 708, 709, 710, 711, 712, 713, 714, 715, 716, 717, 718, 719, 720, 721, 722, 723, 724, 725, 726, 727, 728, 729, 730, 731, 732, 733, 734, 735, 736, 737, 738, 739, 740, 741, 742, 743, 744, 745, 746, 747, 748, 749, 750, 751, 752, 753, 754, 755, 756, 757, 758, 759, 760, 761, 762, 763, 764, 765, 766, 767, 768, 769, 770, 771, 772, 773, 774, 775, 776, 777, 778, 779, 780, 781, 782, 783, 784, 785, 786, 787, 788, 789, 790, 791, 792, 793, 794, 795, 796, 797, 798, 799, 800, 801, 802, 803, 804, 805, 806, 807, 808, 809, 810, 811, 812, 813, 814, 815, 816, 817, 818, 819, 820, 821, 822, 823, 824, 825, 826, 827, 828, 829, 830, 831, 832, 833, 834, 835, 836, 837, 838, 839, 840, 841, 842, 843, 844, 845, 846, 847, 848, 849, 850, 851, 852, 853, 854, 855, 856, 857, 858, 859, 860, 861, 862, 863, 864, 865, 866, 867, 868, 869, 870, 871, 872, 873, 874, 875, 876, 877, 878, 879, 880, 881, 882, 883, 884, 885, 886, 887, 888, 889, 890, 891, 892, 893, 894, 895, 896, 897, 898, 899, 900, 901, 902, 903, 904, 905, 906, 907, 908, 909, 910, 911, 912, 913, 914, 915, 916, 917, 918, 919, 920, 921, 922, 923, 924, 925, 926, 927, 928, 929, 930, 931, 932, 933, 934, 935, 936, 937, 938, 939, 940, 941, 942, 943, 944, 945, 946, 947, 948, 949, 950, 951, 952, 953, 954, 955, 956, 957, 958, 959, 960, 961, 962, 963, 964, 965, 966, 967, 968, 969, 970, 971, 972, 973, 974, 975, 976, 977, 978, 979, 980, 981, 982, 983, 984, 985, 986, 987, 988, 989, 990, 991, 992, 993, 994, 995, 996, 997, 998, 999, 1000	366	138	
Lewisson, Samuel,	Spencer & Yellowco,	Charles C. Hurley,	366	139
Lecato,	Stewart L.	John M. Lecato, st	367	488
Lamson.	Selby, st	Howard Robert Hall, st	369	382
Lynch.	Spencer H. st			
Juanita N. Shauchoob,		Jennie P. Lynden,	370	482
Lekites,	Samuel F. st	Robert G. H. P. st	376	584
Lekites,	Samuel F. st	State of Delaware,	343	165
Long.	Sarah Annie	State of Delaware,	343	355
Long.	Sarah A.	Arnold Morris, st	380	268
Lamson.	Selby, st	Charles J. Hall, st	382	117
Lamson.	Selby, st	Charles J. Hall, st	382	118
Lewis,	Silas J. st	John E. Collins,	384	13
Lockerman.	Samuel J.	Delaware Power & Light Co.,	379	136
Long.	Sarah A.	Delaware Power & Light Co.,	379	233
Lamson.	Selby, st	Robert W. Lamson,	386	394
Lee.	Sydney Smith, st	George G. Tacey, st	387	209
Lamson,	Selby, st	Robert B. Atkins,	388	95
Lamson.	Selby, st	Tomnau's, Inc.,	388	501
Lecates,	Samuel, st	Charles S. Melson,	391	125
Lewis,	Silas J. st	Ethelyn Hayden,	391	511

AAND97A

GRANTOR	To	GRANTEE	Book Page
Lumme, ^{stat} Stuart Nelson		George A. Cary.	393 203
Jinic. ^{stat} Julie Marie		John C. Hudson.	394 576
Long ^{stat} Stephen H. et ux		Walter S. Marvel, et ux	395 103
Liggett ^{stat} Sarah J.		John Stephen Reburn, et ux	395 186
Leach ^{stat} Sanford B. et ux		Nonopen Acres, Inc.	396 109
Lewis, ^{widow} Julie Payne.		State of Delaware	390 598
Long, ^{stat} Sarah A.		H. Adlon Murray, et ux	406 302
Lynch, ^{stat} J. Howard		Ernest M. Larnore, Jr.	406 345
Lowe, ^{stat} Sarah S.		William A. Williams	407 210
Le Kites, ^{stat} Susie		John W. Hudson, Jr.	411 418
Lockerman, ^{stat} Sarah F.		Nelmer Webster Jefferson	412 587
Lilleston, ^{stat} Sallie C.		State of Delaware	402 94
Lynch, ^{stat} Sallie M.		Bubser Lumber Co.	416 308
Lynch, ^{stat} Sara L.		William B. Morgan, Jr.	416 439
Lockerman, ^{stat} Samuel S.		Delaware Power & Light Co.	405 276
LeKites, ^{stat} Samuel F.		Delaware Power & Light Co.	405 498
Lockwood, ^{stat} Sara F.		Hermon C. Lockwood	423 364

	GRANTOR	To	GRANTEE	Book	Page
	Laws	Thomas et al	Levin Stewart	23	196
	Laws	Thomas et al	Seth Griffith	23	201
	Laws	Thomas et al	Robert Boyce	23	225
	Laws	Thomas et al	Jesse Green	23	231
	Laws	Thomas et al	Seth Griffith	23	233
	Laws	Thomas et al	Clement Laws	23	292
	Laws	Thomas et al	Asaiah Phelps	24	48
	Laws	Thomas et al	Michael Garman	24	263
	Laws	Thomas et al	Adam Short	25	163
	Laws	Thomas (et al)	Hap. H. Ricards	25	195
	Laws	Thomas	State of Delaware	25	297
	Laws	Thomas	Curtis Paramore	25	455
	Laws	Thomas et al	John Houston	26	340
	Laws	Thomas et al	Littleton Huffington	26	436
	Laws	Thomas	Levin Stewart	27	254
	Laws	Thomas et al	William B. Atkinson	27	353
	Ludenum	Thomas	Ralph Robinson	27	406
	Laws	Thomas	Clement Laws	27	424
	Laws	Thomas	Huffington & Houston	28	74
	Laws	Thomas	John Houston	28	273
	Lindale	Thomas et al	Louder Lindale	28	289
	Laws	Thomas (admr)	Ralph Robinson	29	39
	Laws	Thomas	Seth Griffith	29	329
	Laws	Thomas et al	Robert Boyce	30	123
	Laws	Thomas	James Gordon	30	257
	Laws	Thomas	Peter Smith	30	329
	Laws	Thomas (exet)	Samuel Laws	30	366
	Laws	Thomas	Allen Tolbott et al	31	366
	Lambdon	Thomas	Joseph Elliott	31	408
	Ludenum	Thomas et al	Curtis Jacobs	34	635
	Ladd	Thomas et al	Jacob Morris	39	397
	Laverty	Thomas et al	School District # 61	41	290
	Laws	Thomas	School Com. Concord	42	215
	Lank	Thomas	Levin Lank	43	343
	Laverty	Thomas et al	Rhoades Hazard	42	369
	Laws	Thomas	Jesse Green	43	5
	Layton	Elghman	Eli Overdale	44	10
	Layton	Thomas D. et al	Samuel Rogers et al	44	319
	Layton	Elghman et al	John Gordon	45	58
	Layton	Thomas D. et al	John W. Williams	45	411

126971

GRANTOR	To	GRANTEE	Book	Page
Laferty	Thomas	James	Loftland	46 144
Lank	Thomas et al	Peter S.	Barker	47 52
Lynch	Tabitha et al	Benjamin	Hudson	48 161
Lank	Thomas H.	Henry	Bacon	49 432
Larimore	Thomas et al	Elijah A.	Morgan	52 372
Layton	Highman et al	M. E.	Church	54 312
Lecat	Thomas et al	Jelly	Hasting	55 124
Lecat	Thomas et al	John	Sirman	55 127
Lecat	Thomas et al	Joshua	Marvel	55 128
Lecat	Thomas et al	Jonathan A.	Hearn	55 130
Linch	Thomas et al	Catherine	Stewart	55 311
Lecat	Thomas et al	Elijah G.	Kirby	55 456
Layton	Highman	William	Cannon	56 303
Larimore	Thomas et al	Elijah A.	Morgan	57 56
Lamb	Thomas et al	John	Elliott (H)	58 81
Layton	Highman M.	Leven N.	Wright	58 190
Layton	Highman M.	James H.	Layton	58 197
Lecat	Thomas et al	Marshall	Marsh	58 218
Lowe	Thomas	Clement	Hastings	58 224
Lecat	Thomas et al	John	Coerner	58 421
Lecat	Thomas et al	Henry	Hooper	58 514
Lowe	Thomas et al	Thomas M.	Carker	59 79
Lecat	Thomas et al	Samuel	Huffington	59 86
Lank	Thomas H.	John	Breman	59 330
Lowe	Thomas W.	Jacob	Wootten	60 468
Lowe	Thomas W.	Isaac L.	German	60 469
Lowe	Thomas W.	Ebenezer	Gray	60 470
Layton	Thomas et al	Jonathan	Owens	63 319
Layton	Thomas et al	Levin B.	Brown	64 264
Long	Thomas et al	Levin W.	Willey	65 136
Layton	Thomas et al	Sevel G.	Bigge	68 396
Larimore	Thomas et al	James W.	Morgan	73 317
Larimore	Thomas et al	George	Hallowell	82 198
Layton	Thomas et al	Julia A.	Bennett	93 186
Lomis	Timothy et al	Philip S.	Graham	101 461
Larimore	Thomas W. et al	Cornelius	Browley	107 589
Lambden	Thomas S.	Amanda E.	Bishop	110 486
Lack	Thomas et al	Martin V.	Lojge	114 390
Lack	Thomas et al	Annie S.	Vickers	116 79
Lambden	Thomas et al	Mary O.	Bryan	119 579

GRANTOR	To	GRANTEE	Book	Page
Lambden	Thomas S. et al	Catherine W. James	120	392
Lynch	Thomas E. et al	Ella J. Leonard	129	135
Lambden	Thomas S. et al	William H. Chipman	130	492
Layton	Thomas W.	O. Linkwood Layton	133	447
Lawrence	Thomas J. et al	Martha A. Cannon	140	570
Lambden	Thomas S. et al	Jesse J. Buttingham	143	124
Lambden	Thomas S. et al	Charles C. Hopkins et al	143	143
Lambden	Thomas S. et al	William D. Boyce	146	89
Lambden	Thomas S. et al	H. K. Miller	146	277
Lambden	Thomas S. et al	James E. Hastings	146	380
Lambden	Thomas S. et al	Josiah E. Gelle	153	375
Lambden	Thomas S. et al	Thomas J. Taylor	159	102
Lofland	Truett P.	Alfred H. Lofland et al	162	81
Lofland	Truett P.	Edward P. Johnson	163	119
Lambden	Thomas S.	Irwin S. Hitchens	163	204
Legates	Thomas et al	Joseph N. Boulbourn	167	48
Lee	Thomas et al	Charles F. Smith et al	174	11
Lofland	Truett P.	James A. Johnson	183	231
Lynch	Thomas E. et al	William D. Lreadick	187	220
Lowe	Thomas W. et al	Aletha A. Wingate	194	15
Lynch	Theodore	Clarence W. Lynch	196	290
Lambden	Thomas S. et al	Mary E. Duke	196	306
Lambden	Thomas S. et al	George H. Otwell	199	139
Hogendyke	Theodore et al	Albert M. Short	200	556
Littleton	Thomas R. et al	Edgar W. Messick et al	203	1
Lambden	Thomas S. et al	Robert N. Boyce et al	207	540
Lankford	Thomas S. et al	Loda Wilson	214	270
Loring	Thomas et al	Christie V. Townsend	214	488
Lofland	J.P.	Peter C. Lofland	224	482
Littleton	Thomas R. et al	Martha L. Gill	226	361
Lofland	Truett P.	John H. Hood	229	183
Lingo	Thomas H. et al	Frank C. Lingo et al	230	117
Lingo	Thomas H. et al	Frank C. Lingo et al	230	121
Lofland	Truett P.	William N. Kandler	242	222
Lewis	Town of et al	Mary J. Maull	245	267
Lynch	Thomas E. et al	State of Delaware	246	556
Lambden	Thomas S. et al	Charles L. Bailey	248	145
Lynch	Thomas E. et al	Robert A. Lynch	249	393
Logan	Thomas L. et al	State of Delaware	258	57
Lowe	Thomas W. et al	Nellie M. Lowe	267	155

AAB974

GRANTOR	To	GRANTEE	Book Page
Logan	Thomas Letup	La Verne R. Wagner	269 390
Logan	Thomas Letup	M. Elwood Argo etup	271 189
Longdyke	Theodore F. et al	Eastern Shore Pub. Ser. Co	277 418
Logan	Thomas Letup	Lester E. Banning etup	280 192
Lynch	Thomas etup	Chestine J. Lalark	280 512
Lynch	Thomas	Stokely Brothers & Co Inc.	281 113
Lowe	Thomas et al	State of Delaware	287 267
Littleton	Thomas etup	Frederick J. King etup	289 485
Lambden	Thomas etup	James H. Norman	290 37
Lynch	Capt. Thomas	Stokely Bros. & Co. Inc.	290 376
Lowe	Thomas etup	State of Delaware	292 158
Logan	Thomas Letup	Amos M. Higman	293 118
Hancaster	Thomas, et al	State of Delaware	299 500
Logan	Thomas etup	John B. Ingram	314 153
Holland.	Trustee P.	William W. Bolin, et al.	320 29
Logan	Thomas, etup.	State of Delaware	323 21
Logan	Thomas et al.	Leish H. Low.	329 257
Littleton	Thomas etup.	Harry L. Smith,	331 493
Logan	Thomas etup.	Willie E. Wickins	336 384
Logan	Thomas.	Jacob E. Baugh.	336 425
Logan	Thomas.	Joseph Tomson, etup	337 330
Logan	Thomas	James P. Robinson,	338 497
Logan	Thomas etup.	William M. Robinson, etup	344 333
Logan etup.	Thomas etup.	George Ingram, etup	345 255
Logan etup.	Thomas etup.	Edwin C. Lodge, etup.	347 318
Logan etup.	Thomas etup.	Adie G. Culver.	349 562
Logan etup.	Thomas etup.	Fred C. Mac Lee etup	353 435
Logan etup.	Thomas etup.	Geo Fred C. Mac Lee etup.	
Logan etup.	Thomas etup.	Carl E. Black, Jr., etup	361 356
Logan etup.	Thomas etup.	Victor Liebhart, etup	363 442
Logan etup.	Thomas M.	Solomon Matthews,	365 469
Logan etup.	Thomas M.	Ida Mae Russell,	372 566
Logan etup.	Thomas J.	Robert C. Lore,	376 281
Logan etup.	Thomas J.	Amey J. Gordon, etup	381 587
Logan etup.	Thomas J.	John H. Carlisle,	393 128
Lankford	Thomas J.	Eugene H. Lankford	395 524
Logan etup.	Thomas etup.	Hayward J. Sackiter,	406 253
Logan etup.	Thomas etup.	The Milford Trust Co.	407 60
Logan etup.	Thomas etup.	Atwood Chester Lynch	409 45
Logan etup.	Thomas etup.	Delaware Power & Light Co.	389 75

CORRECTED
8/26/99
GF

GRANTOR	To	GRANTEE	Book	Page
Lovejoy.	Thelma ^{State} City in fact	Martin S. Livens ^{State}	415	449
Lovejoy.	Thelma ^{State}	Martin S. Livens ^{State}	415	449
Lake.	Thomas ^{State}	Walter S. Green	420	268
Lake.	Thomas ^{State}	Walter S. Green	420	269
Lynch.	Thomas ^{State}	Delaware Power & Light Co	430	130
Layton,	Theodore S.	Eli Miller	427	395

AAD974

GRANTOR

To

GRANTEE

Book

Page

BLANK
PAGE



GRANTOR	To	GRANTEE	Book	Page
Lofland	Unicey	James	Lofland	40 210
Lank	Urias F.	Louisa J.	Fruitt	129 77
Long	Urah etal	Allie W.	Phillips	194 183
Long	Urah W. etal	R. Fulton	Brewell	240 219
Long	Urah W. etal	C. L.	Mc Cabe & Co.	246 73
Long	Urah W. etal	Harry A.	Godwin	248 439
Long	Urah W. etal	Ira L.	Long	256 573
Long	Urah W. etal	W. R.	Blakes, etal	300 543
Long	Urah W.	J. H.	Hudson	301 429
Long	Urah W. etal	Ottie J.	Baker	301 580
Long	Urah W. etal	Nellie B.	Hill	303 538
Long	Urah W. etal	J. Conn	Scott	304 17
Long	Urah W. etal	J. Conn	Scott	307 272
Long	Urah W., etal	Samuel J.	Bunting, Jr.	311 378
Long	Urah W., etal	Shewellyn M.	Stevens	314 262
Long	Urah W. etal	Leon S.	Thompson, etal	315 451
Long	Urah W. etal	Shewellyn W. M.	Stevens	318 259
Long	Urah W. etal	C. Patton	Bradley	326 11
Long	Urah W. etal	Frank C.	Taylor, etal	331 273
Long	Urah W. etal	Robert Elliott	Leitchburg	342 404
Long	Urah W. etal	Rallie R.	Murray	348 429
Long	Urah W. etal	Leon A.	Ryan	403 11
Long	Urah W. etal	Mayor & Council of the Town of Selbyville		412 46
Long	Urah W. etal	Urah W. Long		412 47
Long	Urah W. etal	Asher B. Carey, Jr.		412 49
Long	Urah W. etal	John A. Tubbs		412 51
Long	Urah W. etal	Salem Methodist Church		412 53
Long	Urah W. etal	John A. Tubbs		412 55
Long	Urah W. etal	W. Blaine Atkins		412 56
Long	Urah W. etal	Ray S. Holloway		412 58
Long	Urah W. etal	Asher B. Carey, Jr.		412 60
Long	Urah W. etal	Salem Methodist Church		412 61
Long	Urah W.	Delaware Power & Light Co.		389 269
Long	Urah W. etal	Allie May Phillips		431 266

AAND974

GRANTOR	To	GRANTEE	Book	Page
Lockwood	Virginia etal	William B. Lockwood	112	563
Lofgren	Victor E.	Frederick H. Bishop etal	157	282
Lingo	Virginia etal	Jennie Prettyman	170	275
Lynch	Vance etal	Archie M. Lynch	174	99
Lynch	Virginia etal	James O. Hazzard	182	199
Lockwood	Virginia etal	Luthene Long	195	468
Lynch	Virginia etal	Lydia J. Conwell	204	432
Lynch	Vaughan etal	Gove A. Bennett	213	417
Lynch	Vance etal	Reuben Lynch	239	97
Lingo	Virginia etal	Selbyville Mfg. Co.	247	469
Lingo	Virginia etal	Selbyville Mfg. Co.	251	69
Lingo	Virginia etal	Selbyville Mfg. Co.	251	78
Lewis	Vaughan etal	Genevieve Cole Donato	251	391
Lord	Vida B. etal	William S. Lank	255	596
Lynch	Vaughan L.	R. A. Mc Cabe etal	258	576
Lupton	Virginia H.	Julia A. Hill	260	1
Lingo	Virginia etal	State of Delaware	263	29
Lynch	Virginia D.	J. Horman Noble etal	264	477
Lord	Vida etal	Eastern Shore Public Schools	272	25
Lord	Vida etal	Alexander N. Lord	272	136
Lingo	Virginia etal	State of Delaware	276	98
Lynch	Vance etal	State of Delaware	276	168
Lord	Vida B.	Amelia E. Lord	282	565
Layfield	Virginia E. etal	Flossie P. Adkins etal	284	82
Lecates	Viola etal	State of Delaware	287	386
Le Gates	Viola etal	State of Delaware	292	515
Lewis	Vaughan etal	State of Delaware	292	568
Lewis	Vaughan etal	State of Delaware	292	570
Lynch	Vernon etal	Vernon Lynch etal	298	542
Lynch	Virginia D.	William C. Toole	300	213
Lynch	Vaughan L.	William J. Burton, Jr. etal	301	533
LeCompte	Virgie, etal	Howard J. Cooke	304	256
Long	Volta M.	William J. Brasure etal	306	303
Long	Volta M.	David A. Betry etal	306	506
Lord	Victoria M. etal	Marian L. Parker	306	558
Lecates	Viola etal	James E. Marvil	307	44
Lynch	Vance etal	State of Delaware	299	79
Lord	Victoria M. etal	Harvey M. Dickerson etal	308	551
Larimore	Virginia D.	Garrett Dayton Gier	311	419
Long	Volta M.	James H. Lewis	313	223

AAND971

GRANTOR	To	GRANTEE	Book Page
Lawton	Virginia	Myrtle E. Lawton	313 564
Long	Volta M. et al	Edward Long, et al	313 588
Long	Volta M.	Homer H. Pepper	314 167
Long	Volta M.	Ruth Miller Rook	314 179
Long	Volta M.	Frank M. Long, et al	314 203
Long	Volta M.	James H. Wheatley, et al	315 243.
Long	Volta M.	Frank G. Taylor, et al	315 249.
Lewis	Caughen, et al	Whitely Scott Lewis,	316 587.
Lewis	Caughen, et al	Ralph L. Bailey	317 504
Lynch	Vance, et al	Island J. West, et al	317 508.
Long	Volta M. et al	John H. Brambley, et al	320 65
Grinnace	Virginia	George M. Lunati, et al	321 311
Long	Volta M. et al	Willa E. Moore, et al	326 451
Long	Volta M.	L. J. Specker Hudson.	328 111
Long	Volta M.	William A. Gann, et al	340 391
Lynch	Vance, et al	Joseph H. F. Atkins	345 341
Lynch	Vance, et al	Norman S. Lynch,	346 141.
Long	Volta M.	Ernie M. King, et al	346 310.
Lynch	Curran, et al	Harry Boble	351 25
Long	Volta M.	Robert C. Hudson, et al	353 527
Lynch	George C. et al	Liamon Bond Light Co.	358 311
Grinnace	Virginia	George De Nordale, et al	360 86
Long	Volta M. et al	Julia P. Markel,	364 351.
McArthur	Caughen, et al	Louise F. Ayers,	364 541
Long	Volta M.	John Howard Burtsage, et al	369 8
Libhart	Victor, et al	John A. Smith,	369 415
Grinnace	Virginia	Ray C. Legue, et al	375 178
Lynch	Vance, et al	State of Delaware	343 534
Libhart	Victor, et al	State of Delaware	343 534
Lynch	Collie M. et al	Delaware Commt Light Co.	379 364
Lynch	Vance, et al	Delaware Commt Light Co.	379 391
Lynch	Collie M. et al	Ezekiel Lynd, et al	385 355.
Lynch	Curran, et al	Anace J. Wulstken, et al	386 311
Lichtenstein	Victor, et al	Mae Hall McCabe, et al	386 420
Long	Mrs. Volta M.	Charles Mumford, et al	387 180
Hanson	Virginia	Robert B. Atkins,	388 95
Lobo	Vincent, et al	Sam Puro,	391 383
Le Compte	Virgie M. et al	Virgie M. Le Compte, et al	391 568
Le Compte	Virginia	Floyd A. Tull	395 133
Landford	Verlon, et al	State of Delaware	390 588

GRANTOR	To	GRANTEE	Book	Page
Lawson, Lynch,	Virginia M. Viola ^{stid}	Ralph J. Powell, ^{stid} Benjamin Hitman	399	491
		The Delaware Filing Co.	403	240
Lobo,	Vincent J. ^{stid}	Sam Puro	406	10
"Lobo,	Vincent J. ^{stid}	Sam Puro	406	12
Lobo,	Vincent ^{stid}	Alongo Lee Taylor	409	61
Lynch,	Viola C. ^{stid}	Cashan W. Evans	412	470
Lynch,	Vollie M. ^{stid}	State of Delaware	402	313
Lockwood,	Virginia E. ^{stid}	State Board of Education	415	110
Lacurts,	Vaughn ^{stid}	Stella Lacurts,	421	176
Lynch,	Vollie M. ^{stid}	Delaware Crown & Light Co.	405	195

AAD974

GRANTOR

To

GRANTEE

Book

Page

BLANK
PAGE

GRANTOR	To	GRANTEE	Book	Page
Laws	William	Joseph Barker	26	113
Lofland	William	William Baker	26	181
Laws	William	Jesse Casewater	27	55
Lingo	William	Henry Lingo	27	586
Lockwood	William	John Sum	28	87
Laws	William	M. E. Church	28	224
Loyd	Wooten	Levin Thompson	28	251
Lingo	William	Mitchell Devickson	30	193
Laws	William	William Hudson	31	188
Lord	Winder	James Huffington	31	371
Laws	William	Stephen Redden	31	424
Loyd	Wooten	Thomas Records	31	431
Laws	William	Calloway Full	32	48
Lord	Winder	James Huffington	32	410
Loyd	Wooten	Josiah Pruitt	33	585
Laws	William	Curtis Jacobs	34	437
Laws	William	Stephen Redden	34	647
Lockwood	William	Arnwell Long	35	142
Lockwood	William	Isaiah Long	35	143
Lord	Winder	John Lord	35	554
Loyd	Winder	Russell Baker	36	307
Laws	William	William Elzey	36	54
Lockwood	William	Edward Dingle	38	134
Lockwood	William	Isaac Williams	38	169
Lockwood	William	Benjamin Lockwood	38	266
Lacey	William B.	William V. Coulter	39	96
Lynch	William	Edward Owens	40	419
Lewis	William	Gayton Waples	41	197
Layton	William	Jabez Layton	41	371
Ludenum	William	Silas Ludenum	41	405
Ludenum	William	Andrew Stafford	43	174
Lofland	William	James Lofland	43	186
Ludenum	William	Andrew Stafford	43	265
Loyd	Winder	Henry Moore	43	493
Lofland	William	Nutter Lofland	44	80
Lockwood	William	John Lockwood	44	331
Lockwood	William	John Lambden	44	331
Layton	William	William Carly	45	174
Laws	William	Samuel Messick	46	10
Lank	William	George Frame	47	115

GRANTOR	To	GRANTEE	Book	Page
Lynch	William et al	Benjamin McSwain et al	48	308
Lofland	William	Elias Lofland	49	353
Lowe	William et al	Griffin W. Goldbrough	51	26
Lord	William et al	William Wheatley	52	22
Lynch	William et al	John Lynch	52	108
Lamb	William et al	William F. Vessels	53	157
Lamb	William et al	William F. Vessels	53	159
Lamb	William et al	Eli Walls	54	348
Lockwood	William K.	Thomas D. Ake	54	388
Lynch	William et al	Hugh King	55	36
Lamb	William et al	Elyza a. Burnell et al	55	279
Lingo	William H.	Peter R. Burton	55	317
Lofland	William et al	Isaac Willen	56	314
Lamb	William et al	Nehemiah Dornen	57	342
Lamb	William et al	Manacn B. Marvel	57	358
Lockwood	William K.	Sampson Smith	58	323
Lowe	William W.	John W. Phillips	61	62
Lamb	William et al	Lewis Kinsey	62	284
Lowe	William et al	Nathaniel Phillips	62	489
Liden	William M. et al	James S. Breeding	62	530
Lowe	William et al	James C. Lowe	63	11
Lank	William et al	James Lank	63	37
Lofland	William et al	Elias Lofland	63	480
Lofland	William et al	David Hazard	64	232
Lank	William et al	Peter P. Lodd	64	290
Lingo	William et al	Edward Marvel	64	395
Lowe	William	Ebenezer M. Lowe	65	37
Ling	William et al	Samuel Lynch	65	253
Lofland	William (chff)	William W. Smith	66	183
Lofland	William (chff)	Minna Johnson	66	186
Lofland	William (chff)	Charles Stephens	66	193
Lofland	William (chff)	Peter F. Causey	66	467
Lofland	William (chff)	Nathaniel A. Wilson	66	471
Lofland	William (chff)	Gardner N. Wright	66	477
Lofland	William (chff)	Benjamin F. Waples	66	488
Lank	William et al	Josiah H. Davidson	66	490
Lynch	William et al	Robert D. Clifton	67	58
Lofland	William (chff)	Theodore S. Parker	67	62
Lofland	William (chff)	William H. West et al	67	125
Lofland	William (chff)	William Pruitt	67	212

GRANTOR	To	GRANTEE	Book	Page
Lofland	William (shff)	James Houston	67	213
Lofland	William (shff)	David Lofland	67	229
Lofland	William (shff)	Mary A. Stuart	67	232
Lofland	William (shff)	George W. C. Hearn	67	265
Lofland	William (shff)	William C. Hearn	67	267
Lofland	William (shff)	John W. Lynch	67	268
Lofland	William (shff)	John H. Davidson	67	284
Lingo	William J. et al	Thomas O. Collins	67	328
Lofland	William (shff)	Miles Messick	67	376
Lofland	William (shff)	John C. Cannon	67	387
Lofland	William (shff)	Peter P. Dohk	67	405
Lofland	William et al	Riley W. Bennett	67	409
Lofland	William (shff)	Peter Galvin	67	424
Lofland	William (shff)	Amos Stuyton	67	499
Lofland	William (shff)	John J. Morris	67	513
Lofland	William (shff)	James Whaley	68	17
Lofland	William (shff)	Curtis S. Watson	68	18
Lofland	William (shff)	Robert J. Todd	68	19
Layton	Warren et al	William B. Layton et al	68	197
Layton	William B. et al	James W. Layton	68	199
Lofland	William (shff)	John Pender et al	68	201
Lofland	William (shff)	Nathaniel W. Hickman	68	250
Lofland	William (shff)	Henry F. Hall	68	252
Lofland	William (shff)	Peter R. Burton	68	253
Lofland	William (shff)	Edward Wooten	68	255
Lofland	William (shff)	Daniel Currey	68	256
Lofland	William (shff)	Cornelius C. Davidson	68	257
Lofland	William (shff)	Roger Adams	68	259
Lofland	William (shff)	Philip C. Jones	68	316
Lofland	William (shff)	Thomas Walker	68	327
Lofland	William (shff)	Riley W. Bennett	68	352
Lofland	William (shff)	William Hitch	68	353
Lofland	William (shff)	William Hitch	68	354
Lofland	William (shff)	Com. Levy Court Sussex Co.	68	364
Lofland	William et al	Henry Ireland	68	463
Lofland	William (shff)	William Marshall	68	523
Lofland	William (shff)	James Webb	69	93
Lofland	William (shff)	Jacob O. Ward	69	176
Lofland	William (shff)	Philip C. Jones (Jr.)	69	257
Lofland	William (shff)	John Cleland	69	402

A126071

GRANTOR	To	GRANTEE	Book	Page
Lofland	William (S. Off)	William Mc Colley	70	12
Lark	William J. et al	Edward R. Musick	70	317
Lofland	William (S. Off)	Philip Graham	71	259
Lofland	William (S. Off)	Lafayette W. Engard	71	688
Lynch	William R.	John J. Lynch	72	194
Lester	William et al	Kendel Rickards	72	261
Lofland	William (S. Off)	Margaret Fowler	72	279
Lester	William et al	Stephen R. Evans	73	264
Layton	William et al	Joseph M. Layton	74	357
Lloyd	William et al	Sarah Jane Martin	74	628
Lloyd	William et al	Wingate Cannon	75	368
Lawe	William et al	Thomas A. Moore	75	437
Lawe	William et al	Lofly Willey	75	429
Lawe	William et al	James Sullivan	75	477
Lofland	William et al	George Russell et al	78	137
Legatee	William J.	Anderson Howlen	78	151
Layton	William H. et al	David H. Hatfield	78	382
Lawson	William C. et al	Samuel S. Shrawbridge	79	482
Lindal	William et al	John M. Hall	80	181
Lynch	William et al	Joshua J. Lynch	81	8
Long	William J.	Lambert Campbell	81	185
Seddenham	William et al	John Schwick	81	227
Lofland	William et al	Henry F. Viden	81	317
Lingo	William H. et al	William W. Hurdle	82	371
Lynch	William et al	Jacob E. Lynch	84	554
Lawe	Willie et al	Mary C. Willigan et al	85	415
Lynch	William et al	John A. Bishop	86	118
Long	William J. et al	Charles E. Tunnell	86	251
Lingo	William H. et al	James R. Donovan	88	77
Layton	William et al	George E. West	88	263
Sednum	William et al	Richard W. Cannon	90	43
Lanning	William	Julien Shoemaker	91	121
Lynch	William H.	Robert A. Lynch	91	208
Lynch	William H. et al	Robert A. Lynch	91	259
Lawson	William C. et al	William Shipman	91	208
Lynch	William et al	Jacob E. Lynch	91	390
Lloyd	William H. et al	John J. Phillips	92	172
Lingo	William H. et al	Joshua H. Taylor	92	221
Long	William J. et al	Henry W. Foole	92	447
Long	William J. et al	Robert W. Daisey	92	527

	GRANTOR	To	GRANTEE	Book	Page
	Secates	Winder et al	Joseph W. Hastings	92	544
	Long	Williams et al	Alfred P. Poole	93	359
	Long	Williams et al	Joshua C. Poole	93	361
	Long	Williams et al	John W. Poole	93	363
	Long	Williams et al	Robert W. Poole	93	365
	Secates	William W. et al	Luther W. Hurley	93	575
	Lister	William et al	William Gray	94	179
	Lingo	William et al	E. Frank Wagamon	94	301
	Lloyd	William et al	John M. b. Moore	96	371
	Layton	William et al	William B. Hallowell	97	11
	Lingo	William et al	Daniel F. Joseph	97	388
	Lynch	Willard S.	John L. Coffin	97	481
	Lingo	William et al	George W. Thoroughgood	99	310
	Lingo	William et al	George W. Thoroughgood	99	311
	Lingo	William et al	George W. Wilson	99	467
	Lingo	William et al	Samuel C. Wilson	99	449
	Loyd	William et al	William H. Williams	99	510
	Livery	William B. et al	William D. Simpson	102	45
	Luffield	William W. et al	Hester E. Hearn	103	178
	Lingo	William et al	George W. Thoroughgood	103	212
	Lynch	William et al	Salathiel B. Gasteo	103	472
	Lacey	Willard S. et al	Mary A. Lacey	103	510
	Lynch	William et al	Jameson Pennell	104	87
	Lacey	Willard S. et al	John W. Forks et al	104	212
	Lloyd	William et al	Joseph T. Osborne	106	42
	Lynch	Willard S. et al	Catherine Hickman	106	326
	Long	William et al	Charles T. Mumford	107	3
	Lynch	William et al	Ezekiel W. Bunting	107	312
	Larrimore	William W. et al	Cornelius Crawley	107	589
	Long	William et al	Joshua V. Murray	110	249
	Long	William et al	Charles T. Mumford	110	342
	Long	William et al	William W. Truitt	111	332
	Lingo	William et al	Walter A. Lingo	112	238
	Lynch	Willard S. et al	Mary E. Lynch	112	308
	Lynch	William et al	George T. Lynch et al	114	267
	Lynch	William W.	Wille A. Lynch et al	114	435
	Lacey	Willard S. et al	Marquet b. Lous	119	34
	Lynch	William et al	Ebe J. Daisey	120	160
	Lynch	William et al	John M. Ford	120	553
	Lynch	William et al	Lorenz B. Cannon et al	122	25

A18971

GRANTOR	To	GRANTEE	Book	Page
Lecates	Winder W.	Berry D.	Lecates	123 35
Lobdell	William M. (Trust)	David J. Pepper	123 578	
Lynch	William H.	John S. Lynch	126 11	
Lank	William M. et al.	William M. Durrie	126 48	
Long	William M. et al.	Joseph H. Dodd	126 314	
Lloyd	William H. et al.	Jerome M. Callaway	126 331	
Lynch	William D.	John C. Barwick et al.	127 220	
Lynch	William D.	Salon F. Cole et al.	127 223	
Long	William H. et al.	William P. Thompson	128 539	
Long	William A.	Curtis W. Cannon	129 115	
Lofland	William C. et al.	Jennie E. Stevens	131 40	
Lofland	William C. et al.	Samuel S. Maull	131 432	
Lacey	William S. et al.	Jacob E. Downs	132 80	
Layton	William J. et al.	Beniah Sharp	132 188	
Lane	William J.	Maggie Myers	133 264	
Long	William H. et al.	Alfred W. Hudson	134 66	
Lobdell	William M. et al.	Richard H. Adams	134 180	
Lynch	William H. et al.	Alphonzo Clark	135 462	
Layton	William J. et al.	Urias Swain	136 83	
Lanford	William A. et al.	Harry C. Pennington	136 265	
Law	William H. et al.	Mary C. Law	137 373	
Lewis	Wilhelms et al.	Charles E. Trivette	138 37	
Long	William H. et al.	Hannah Hart	138 90	
Long	William S. et al.	Robert W. Daisey et al.	140 92	
Leonard	William G. et al.	Viva F. Leonard	140 504	
Lank	William T. et al.	Philip H. Graham	141 248	
Lank	William M. et al.	Edgar W. Lank	144 515	
Lank	William S. et al.	Edgar W. Lank	144 515	
Lecates	William M. et al.	Mary E. Lecates	146 222	
Long	William A. et al.	Frank Porter	146 291	
Long	William F. et al.	David J. Long	146 489	
Layton	William D. et al.	John H. Hudson	147 77	
Lawson	William A. et al.	George H. Spicer	147 125	
Long	Wilson C. et al.	Robert H. Stephens	148 265	
Long	Wilson C. et al.	Catherine Stephens	148 268	
Long	Wilson C. et al.	J. W. Long	148 270	
Lynch	William H. et al.	Peter R. Lynch	149 91	
Lawson	William H. et al.	Annie Dayton	149 152	
Lank	William T. et al.	Benjamin S. Corbourn	149 347	
Lank	William M. et al.	Joseph M. Harrison	150 274	

GRANTOR	To	GRANTEE	Book	Page
Layton	William J. et al	Truiston P. Connoway	151	352
Lord	William S. et al	Lincoln Pennewill	151	254
Lankford	William W. et al	Manaen G. Campbell	151	589
Long	Wilson C. et al	Joshua W. Long	151	106
Lank	William T. et al	Albert J. Lank	152	466
Lowe	William L. et al	Harvey B. Rodney	152	472
Lord	Willard S. et al	Annie E. Price	156	442
Secates	Wm J. (et al) et al	Lydia J. Secates	156	567
Lynch	Willard S.	Ebe W. Godwin	158	23
Long	William S. et al	Ebe Townsend	160	30
Long	William V. et al	Robert E. Gray	161	174
Lawson	William A. et al	Annie K. Gage	162	56
Long	William F. et al	Leajah C. Long	162	529
Lank	William S. et al	George B. Hunter	164	193
Lank	William S. et al	Edgar W. Lank	164	196
Lank	William S. et al	Samuel J. Wilson	164	228
Lynch	Willard S. et al	Atwood O. Lynch	164	379
Lofland	Willard E. et al	Abel Ableman	168	202
Lawson	William A. et al	Lester F. Hubbard et al	168	389
Lloyd	Walter W.	George C. Spicer	169	27
Lollis	William A.	John C. Johnson et al	169	365
Lawson	William A. et al	J. Wesley Brown	169	387
Layton	William A. et al	William D. Layton et al	169	584
Layton	William A. et al	Isaac W. Layton	170	117
Long	William F.	Flornel A. Long	170	323
Lank	William S. et al	Philip H. Graham	171	126
Lowe	William W. et al	Sarah L. Lowe	171	139
Lewis	Willie C. et al	Noble B. Morris	171	221
Lynch	William S. et al	Joseph J. Lynch	171	371
Lawson	William A. et al	William A. Lawson et al	171	374
Layton	William A. et al	Herbert Layton	171	589
Lowe	William W. et al	William F. Ward	172	293
Lynch	William S.	Frederick L. Lubker	174	400
Lank	William S. et al	James Friedel	175	262
Long	William F. et al	Mary E. Herrickson	176	364
Long	William F. et al	Mary E. Herrickson	176	365
Lynch	Willard S. et al	Mary J. Dancy	176	580
Liddell	William W. et al	Lewis Real Estate Co	177	432
Lank	William S. et al	James Palmer	178	176
Long	William F.	William M. Long	178	417

120971

GRANTOR	To	GRANTEE	Book	Page
Lynch	William H. dup	Isaac Layton	179	294
Lynch	William H. dup	Elizabeth E. Lynch	181	6
Long	William J. dup	The Selbyville National Bank	181	127
Lloyd	Walter W.	Charles E. Wootton	181	189
Sudge	Wissahickon Sub 120	Robert W. Hill	181	399
Lawson	William J. dup	George E. Lawson	181	527
Lank	William J. dup	James A. Brown	181	586
Lynch	William H. dup	Bernice West	182	235
Lynch	William H. dup	James L. Derrickson	182	480
Lynch	William H. dup	Annie R. Lockwood	182	572
Lynch	Warne H. dup	Annie R. Lockwood	182	572
Lloyd	Walter W. et al	Trustees of Kentucky M. E. Church, Land	184	78
Lawson	William J. dup	Charles S. Todd et al	184	445
Lernard	William J. dup	Oscar L. Gordy	185	82
Secates	William J. dup	Irving Culver et al	185	210
Long	William J. dup	Raymond B. Long	185	358
Secates	William C.	Solomon F. Stevens et al	185	409
Long	William J. dup	John Howard Long et al	186	235
Lofland	Willard et al	State of Delaware	186	385
Lynch	Willard J. dup	Alwood O. Lynch	188	59
Law	William J. dup	Atlantic Lanning Co.	188	300
Lynch	Willard J. dup	Everett Hickman	188	70
Lamb	Willis C. et al	Md. Del. Va Railway Co	191	298
Long	Ward et al	Charles Parker	191	536
Lindsey	W. A. et al	George E. Jones	191	578
Lynch	Wallace M. et al	Henry L. Lewis	191	582
Lofland	Willard et al	State of Delaware	192	8
Lofland	William H. dup	Elice N. Fortunate	193	244
Lynch	William H. dup	Austin A. Wilcox	194	28
Lynch	Wallace M. et al	Alwood Lynch	194	21
Lank	William M. et al	Hyson B. Davidson	194	427
Lank	William C. et al	Horace J. Bell et al	194	597
Lemore	W. A.	L. W. Gumbly Co.	194	582
Long	Wilson Co.	William W. Long	195	472
Long	William J. et al	Elijah F. Lynch	195	512
Long	William J. et al	Jehua L. Long	196	489
Lynch	William J. et al	Margaret M. Willbrand	196	577
Lynch	William H. of Gov.	Kendall C. West	197	53
Long	William J.	Volley J. Stevens	199	27
Lank	William J. et al	Mary Emma Bradley	199	107

	GRANTOR	To	GRANTEE	Book	Page
	Long	William F. et al	Joshua L. Long	203	112
	Lynch	William C. et al	Mary Ann Godwin	203	180
	Lowe	William H. et al	Harvey W. Hastings	203	340
	Lynch	William H. et al	Ira O. Lynch	203	506
	Layton	William D. et al	Herbert Layton	204	174
	Lynch	William R. et al	Ezekiel Lynch	204	217
	Leates	William H. et al	Daniel B. Leates	206	560
	Lawson	William H. et al	Zadock J. Lawson	207	123
	Lewis	Willie K. et al	John Roy Cannon	207	297
	Long	William D. et al	Alvin J. Simmons	207	324
	Long	Ward et al	Everett Long	208	248
	Long	William M. et al	John G. Townsend	208	282
	Ludolf	William B. et al	Henry W. Ennis	208	377
	Leates	William J. et al	Affria Trake	208	555
	Long	Ward et al	Everett Long	208	246
	Lank	William E. et al	Charles M. Hammond	210	120
	Littleton	William L. et al	Martin E. Legates et al	210	272
	Lofland	Willard E. et al	Marshall H. Mitchell	210	334
	Long	W. A. et al	Kent Co Electric Co.	211	46
	Lockwood	William K.	Joseph Hergrove et al	211	47
	Lodge	William et al	Delmar Lodge	211	304
	Long	William H. et al	Ernest J. Williams et al	211	458
	Lewis	Willie K. et al	James S. Parsons	211	470
	Lockerman	William et al	Hester Cook Cannon	211	478
	Lowe	Walter et al	State of Delaware	212	48
	Lodge	William et al	Eva Lodge	213	34
	Lynch	William D.	Clement F. Warrington	213	41
	Lynch	William H. et al	Joseph J. Lynch	213	104
	Layton	William J. et al	Charles L. Shockley et al	213	343
	Littleton	William et al	William C. Wingate	214	313
	Lewis	W. K. et al	Mary H. Lewis	214	417
	Lawson	William H. et al	John E. Burton	214	530
	Larimore	William A. et al	Raymond E. Gordy	215	493
	Leates	William J. et al	James H. Leates	217	27
	Lank	William E. et al	Archibald D. Lank	217	347
	Lofland	Willard E. et al	William C. Ellingworth	217	578
	Lawson	William H. et al	Emma M. Meyer	220	11
	Lockerman	William R. et al	William W. Kinder et al	220	194
	Lynch	Wallace M. et al	Elizabeth J. McComerick	221	11
	Lewis	Warren K. et al	Hester Short	221	453

AAD974

GRANTOR	To	GRANTEE	Book	Page
Lank	William ^{etal}	Howard Johnson	223	579
Lank	William M. ^{etal}	Howard Johnson	223	579
Larrimore	William A. ^{etal}	Edith Waller	224	71
Larrimore	William A. ^{etal}	Alfred R. Bowden	224	80
Larrimore	William A. ^{etal}	Alfred R. Bowden	224	82
Lockerman	William A. ^{etal}	Ida M. Parker	224	214
Long	Ward ^{etal}	William S. Long Jr.	224	444
Lewis	Willie K. ^{etal}	Myrtle W. Brown	224	414
Lank	William A. ^{etal}	Philip C. Elliott	225	308
Long	William A. ^{etal}	George W. Hanks ^{etal}	226	325
Larrimore	William A. ^{etal}	Frederick P. Bowers	226	373
Lewis	Warren K. ^{etal}	Simon W. Moore Brown ^{etal}	227	555
Lewis	Warren K. ^{etal}	Sarah J. Waller	227	558
Loftland	William A. ^{etal}	Henry L. Barker	228	83
Larrimore	William A. ^{etal}	William O. Johnson	228	189
Larrimore	William A. ^{etal}	George E. Larrimore	228	359
Long	Ward ^{etal}	Walter W. Phillips	229	536
Licates	William J. ^{etal}	Norman L. Stebbins ^{etal}	230	501
Lloyd	Walter ^{etal}	Monroe H. Adams	231	428
Long	Walter ^{etal}	Corina D. Townsend	231	553
Larrimore	William A. ^{etal}	Lillie Fleetwood	232	261
Loftland	William A. ^{etal}	Lellie A. Reed	232	595
Long	William M. ^{etal}	Ida M. Lewis	233	346
Lowe	William A. ^{etal}	Greenbury J. Wingate	233	554
Long	William M. ^{etal}	Ida M. Lewis	233	570
Long	William S. Jr.	Charles L. Hudson	234	41
Lank	William A. ^{etal}	Gene L. Watson	234	136
Loftland	William A. ^{etal}	Lewis Packing Co.	234	303
Larrimore	William A. ^{etal}	George E. Larrimore Co.	235	411
Lank	Walter H. ^{etal}	Raymond M. Lank	236	189
Lankford	William M. ^{etal}	Harry M. Smith ^{etal}	236	285
Long	William H. ^{etal}	Able Ableman	237	100
Lank	William J. ^{etal}	George Neal	238	306
Lewis	Warren K. ^{etal}	James H. Mooney	238	428
Long	William S. Jr.	Alwood F. Lynch	239	355
Lynch	William A. ^{etal}	John M. Thompson	239	362
Lynne	Walter D. ^{etal}	Lola Lynne Ralledge	239	384
Lau	William A. ^{etal}	Joseph Shockey	239	540
Lankford	William M. ^{etal}	State of Delaware	241	28
Lewis	Willie K. ^{etal}	State of Delaware	241	219

GRANTOR	To	GRANTEE	Book	Page
Lee	William James	Newell	Ball	241 284
Lynch	William F. et al	John D. Fisher	242	337
Lynch	William F. et al	H. May	Kennedy	242 340
Larrimore	William A. et al	Robert G. James	243	417
Long	William A. et al	Harry W. Pearson et al	243	536
Lewis	Willie B. et al	Lease S. Giles	244	268
Lynch	William F. et al	State of Delaware	247	97
Lindle	William F. et al	Greensburg Short	248	99
Larmore	William et al	Lillie V. Howard	250	225
Lowe	William L. et al	Orien C. Givens	250	255
Long	William B. et al	Lora M. Ly Gates	251	228
Lofland	Willard et al	Harry W. Jones et al	254	541
Lynn	William F. et al	Rehoboth Bp. in Realty Co.	255	91
Lowe	William L. et al	William F. Baker	255	250
Lewis	William Sproul	James H. Denis	255	536
Lockerman	William B. et al	Amalfitano Fortunato	256	49
Lewis	William Sproul	William L. Lloyd	257	146
Lank	Walter H. et al	State of Delaware	258	80
Lockwood	William B. et al	Luthenia Long	259	426
Long	William A. et al	State of Delaware	259	563
Long	Walter et al	E. Willard S. Holloway	261	221
Lynch	William Bright et al	Annie J. Fish et al	260	281
Leach	Wm. et al	Weldon C. Waples	261	204
Lynch	Walter J. J.	Bennie R. Mitchell	261	215
Lynch	Walter J. et al	Walter B. Carey	261	278
Lofland	William F. et al	William V. Marshall	261	384
Long	William A.	John W. Messick	262	355
Long	William A.	George J. Lynch	262	374
Lank	William F. et al	Allen Package Co, Inc	262	476
Lynch	Walter J. et al	State of Delaware	263	18
Lowe	William J.	State of Delaware	263	334
Littleton	William B. et al	State of Delaware	264	9
Lynch	Walter J. et al	Emma K. Layton	264	135
Long	William A.	Harry W. Johnson	264	186
Lowe	William J.	J. Frank Brown et al	265	3
Lank	William M. et al	Arthur W. Ellis	265	153
Lank	William M. et al	Arthur W. Ellis	265	156
Lowe	William M. et al	James Alfred Ellis et al	265	517
Lockerman	William F. et al	State of Delaware	266	578
Leigh	William B. et al	Joseph W. Leigh	268	35

AAND74

GRANTOR	To	GRANTEE	Book Page
Long	William S. <small>Rec. of Survey</small>	John N. Long	268 329
Long	William A.	Walter B. Hilgard	269 198
Long	William M. <small>del</small>	Robert W. Lodwin	269 212
Lukens	Winfield Sloan <small>del</small> <small>Rec. of Survey</small>	Maynard W. Poole <small>del</small>	269 212
Long	William A. <small>Rec. of Survey</small>	William O. Short	269 256
Long	William A. <small>Rec. of Survey</small>	William O. Short	269 258
Long	William A. <small>Rec. of Survey</small>	Joshua N. Elliott	269 328
Lank	William A. <small>Rec. of Survey</small>	State of Delaware	270 39
Long	William A. <small>Rec. of Survey</small>	John J. Fort	270 140
Long	William A. <small>Rec. of Survey</small>	J. Paul Jones	270 143
Long	William A. <small>Rec. of Survey</small>	Lena Piner	270 158
Lynch	William W. <small>del</small>	Elihu N. Lynch	271 326
Lodge	William N. <small>del</small>	Joseph Coleman Handy <small>del</small>	271 344
Long	Walter <small>del</small> <small>Rec. of Survey</small>	Ethel Gray	272 321
Long	William A.	J. D. Elliott	272 342
Long	Walter M. <small>del</small>	Birda b. Long	272 556
Lank	William A.	State of Delaware	273 428
Lord	William S. <small>del</small>	G. J. Whitaker <small>del</small>	273 579
Long	Wm. A. <small>del</small> <small>Rec. of Survey</small>	Gardner L. Ellis	274 6
Long	William A.	William J. Mustard	274 170
Lindale	William L. <small>del</small> <small>Rec. of Survey</small>	Eugene A. Snow <small>del</small>	274 282
Long	William A.	Robert O. Davis	274 300
Long	William M. <small>del</small>	Harley E. Serrick <small>del</small>	274 487
Lipson	Walter A.	Nell Rodgers	274 351
Lewis	William E. <small>del</small>	Mary Sweeney	275 541
Littleton	William B. <small>del</small>	State of Delaware	276 71
Littleton	William B. <small>del</small>	State of Delaware	276 241
Seales	William H. <small>del</small>	State of Delaware	276 535
Longendyke	William F. <small>del</small>	Eastern Shore Pub. Ser. Co.	277 418
Long	Walter M. <small>del</small>	Alberta M. Brittingham	277 447
Lankford	Wm. M. <small>del</small> <small>Rec. of Survey</small>	George O. Lankford	277 538
Long	William A.	Hannah Mosley	280 82
Lynch	Walter J. <small>del</small> <small>Rec. of Survey</small>	Marvin F. Johnson <small>del</small>	280 165
Long	William A. <small>Rec. of Survey</small>	Henry W. Cosant	281 378
Long	William A. <small>Rec. of Survey</small>	Walter A. Eskridge	281 460
Long	William A.	Lydia Ward	281 583
Long	William A. <small>Rec.</small>	John W. Massey <small>del</small>	281 29
Long	William A. <small>Rec.</small>	Layton & Layton Inc.	281 60
Long	William A. <small>Rec.</small>	Layton & Layton Inc.	281 62
Long	William A. <small>Rec.</small>	Layton & Layton Inc.	281 64

GRANTOR	To	GRANTEE	Book	Page
Long	William A. Rec.	Ella ^{Lakemura}	Lakemura	281 84
Law	W. S. et al	Homer H. Apperly et al	281	219
Long	William A. Rec.	Howard F. Lane	281	302
Lloyd	Wm. L. et al	Harry B. Fleetwood et al	281	383
Lynch	W. A. et al	Elbert Dawson	282	357
Littleton	William A. et al	Harvey W. Hastings	282	586
Long	William A. et al	W. E. Adams (of G.) et al	283	543
Long	Wm. A. Rec. of Depts	Mary A. Long	283	546
Long	Wm. M. et al	Robert L. McCabe et al	284	343
Lawson	Wm. A. et al	J. Dudley Walker et al	284	570
Lawson	William A. et al	Scott Evans et al	284	577
Leates	William J. et al	George W. Elliott et al	284	595
Lord	William S. et al	Thomas F. Obier	285	405
Long	William A. ^{Rec of Depts}	Mrs. Nathaniel M. Conway	286	248
Love	Walter M. et al	State of Delaware	287	267
Lowe	Walter H. et al	Condemnation Proceedings	287	419
Littleton	William et al	Bernie Morgan	288	217
Lank	William T. et al	Allen Petroleum Corp.	289	224
Long	William R. et al	Asher Frank Long	289	445
Larimore	William S. et al	Howard J. Kirby	291	181
Long	William S. et al	Andrew Flood	291	287
Lynch	William J. et al	State of Delaware	292	9
Lindale	Wm. John et al	State of Delaware	292	80
Long	William T. et al	State of Delaware	292	238
Leates	William J. et al	State of Delaware	292	445
Long	William M. et al	E. M. Shockley	293	234
Lathbury	William T. et al ^(Trustee of Poor)	William L. Lloyd	293	406
Long	William M.	State of Delaware	293	420
Long	William R. et al	Leander C. Hudson	293	587
Lynch	William et al	Horace J. Lynch	294	379
Larimore	William H. et al	Annie M. Montcalm	294	461
Law	W. A. et al	C. I. Whittaker et al	294	507
Long	William A.	Joseph H. Lockwood	296	291
Long	William O.	Stanley J. Miller et al	296	439
Long	Walter M. et al	William M. Long	296	448
Long	William M. et al	Walter M. Long	296	457
Law	William A. et al	C. Irving Whittaker et al	296	470
Littleton	William C. et al	Eastern Shore Public Service Co.	296	528
Lynn	William F. et al	Mary Frances Lynn	297	233
Littleton	William C. et al	Eastern Shore Public Service Co.	297	278

AAND74

GRANTOR		To	GRANTEE	Book	Page
Long	William J.		Joshua H. Calloway	297	370
Littleton	William C. et al		Linwood Kay Stowell	297	518
Lankford	William M. et al		Edward West	298	287
Lingo	Thilla M. et al		Eva J. Smith	298	296
Long	Thilson C. et al		Ermiwell E. Long	298	304
Lynch	Warren H. et al		Ephraim W. West, et al	301	132
Long	William M. et al		E. M. Shockey	301	307
Lynch	William R. et al		Isaac D. Short, 2nd, Trustee	302	56
Long	William O.		Edward J. Suthard	302	236
Lank	William J. (Adm.)		George E. Johnson	302	246
Long	William M. et al		Walter E. Hunby, et al	303	154
Lynch	William F.		Charles Mills	303	300
Littleton	William C. et al		Joanna Littleton	304	81
Long	William M. et al		Frank M. Long, et al	304	129
Lynch	Warren H.		William E. Powell, et al	304	302
Long	Wm. M. et al		Ruth Miller Rivard	305	236
Lynch	Warren H.		United States of America	305	294
Long	William H., et al		Norman H. Long	305	354
Lynch	Warren		Resettlement Administration	306	13
Lloyd	William S. et al		James O. Smart	306	376
Lingo	Willa M., et al		John W. Messick	306	453
Lord	William S. et al		Marian H. Parker	306	558
Lumb	Willie E. et al		Bessie Metcalf Wingate	307	564
Lewis	William S. et al		State of Delaware	299	30
Lindale	William John et al		State of Delaware	299	42
Licates	William H. et al		State of Delaware	299	208
Licates	Willard W. et al		State of Delaware	299	364
Lord	William S. (Adm.)		Greenwood Trust Co	308	22
Lacey	Willard S.		Town Council of Georgetown	308	308
Lewis	Willie S. et al		Robert E. Kasper	308	454
Lord	William S. et al		Harvey M. Dickerson	308	553
Long	William A. (By P. D. Basing of Jax)		Laura M. D. Boyce	309	213
Payton	William H. et al		Frank S. Parker, et al	311	125
Law	William A. et al		Melvin Hopkins, et al	311	193
Long	Walter M.		Jessie J. Showell, et al	311	243
Leverage	William Frank et al		Carlton Cleyton, et al	311	332
Howe	William M. et al		Standard Oil Co.	312	14
Howe	Walter H., et al		Myrtle Mumford	312	302
Howe	Walter H., et al		Myrtle Mumford	312	303
Howe	Walter H., et al		Myrtle Mumford	312	314

GRANTOR	To	GRANTEE	Book	Page
Layton	William J., et al	Roy A. Hayt, et al	312	439
Long	William A. Rec. of tapes	Robert J. Clendaniel	312	579
Lieck	William E., et al	Edward Porehee	313	141
Larrimore	William H., et al	Joseph M. Daily, et al	313	243
Layton	William J., et al	Earl R. Golden	313	260
Long	Walter M., et al	Edward Long, et al	313	588
Lynch	William D., et al	Greenwood Volunteer Fire Co. No. 1	313	602
Layton	William J., et al	Thomas B. Atkins, et al	314	589
Lynch	Walter S., et al	Elijah Lyre	315	229
Lang	Walter, et al	John H. Audett, et al	316	310
Lick	William S., et al	E. J. Dupont. L. Dupont, et al	316	377
Layton	William J., et al	Corneilus C. Street, et al	317	375
Lane	Dr. Forengs, et al	William H. Ellis, et al	318	234
Lynch	William D., et al	Ida C. Swain	318	585
Lingo	Willa M., et al	Granville Messick	321	107
Lingo	Willa M., et al	William M. Brasore	321	253
Lingo	Willa M., et al	Leslie M. Blagett,	321	398
Lewis	Warren K., et al	Eastern Shoe Cut, Sew. Co.	323	210
Lynch	William A., et al	Yvra B. Townsend	324	189
Lamb	William S., et al	State of Delaware	323	145
Lingo	Willa M., et al	State of Delaware	323	246
Lingo	Willa M., et al	State of Delaware	323	218
Lingo	Willa, et al	State of Delaware	323	250
Grayfield	William D., et al	State of Delaware	323	438
Alayd.	William G., et al	Fredrick J. Bauer.	326	195
Ling.	Walter M., et al	Carrie Handy	326	466
Ling.	Walter M., et al	Hilda Handy, et al.	326	590
Loffland.	William Edward	First National Bank of Hagstr.	326	593
Long.	Walter M., et al	Ida Davis.	327	103
Ling.	Walter M., et al	Ann Handy	327	201
Lloyd.	Walter G., et al	John L. Evans.	327	309
Lloyd.	Walter G., et al	Calliant, Lulligan Co.	327	488
Lloyd.	Walter G., et al	Harriet B. Chambers.	328	160
Ling.	Walter M., et al	Ida Skomil.	328	245
Lick.	William E., et al	City of Milford	328	263
Lloyd	Walter G., et al	Howard J. Daniel	328	279
Lone	Walter H., et al	Elijsh H. Lane.	329	234
Lick.	William S., et al	Lula McLauley.	330	325
Lingo.	Willa M., et al	Raymond L. Banks.	330	575
Lingo.	Willa M., et al	Jacob E. Banks.	330	577

AAND974

GRANTOR	To	GRANTEE	Book	Page
Funch.	William D. del.	Clarence M. Spanish,	331	3
Fino.	William M. del.	Lucy B. Love.	331	55
Funch.	William S. del.	John of Greenwood.	332	157
Fino.	William M. del.	Standard Oil Co. of N. J.	332	218
Wood.	Walter W. del.	Robert Co. Holt	332	407
Ferris.	Henry Scott.	Laughlin S. Ferris,	114	333
Funch.	Walter S. del.	S. O. Townsend, jr.,	333	403
Fecator.	Richard W. del.	George B. Whaley,	333	571
Fino.	William M. del.	Lucy S. Ferris,	333	592
F. G. G.	William del.	Earl E. Turner	334	1187
F. G. G.	William del.	A. D. Drost	Fid.	336
F. G. G.	William W. del.	John E. Wilkins.	336	384
F. G. G.	Walter S. del.	Granville J. White,	336	406
Funch.	William A. del.	Frank J. Bunting	336	461
F. G. G.	William del.	Edward M. Abbott, Jr.	336	540
F. G. G.	William del.	James Jacey.	337	91
Funch.	William A. del.	William C. Millow	339	98
F. G. G.	William H. del.	James Travis	339	417
F. G. G.	Washington D. del.	Benjamin H. Mayer.	340	115
F. G. G.	William W. del.	Paul St. Short.	340	149
Funch.	William A. del.	William Brown	Hickman,	341
F. G. G.	Walter del.	William Thomas	King,	341
F. G. G.	William J. del.	William Thomas	King,	341
F. G. G.	William del.	Frederica Lee	342	259
F. G. G.	William A. del.	Rich. Brett	Guthrie,	342
F. G. G.	William S. del.	William	Godge,	343
F. G. G.	William A. del.	James Paul	Joseph.	344
Funch.	William A. del.	Grace Lyuck.	344	380
F. G. G.	Walter M. del.	Bishopville Bank,	345	13
F. G. G.	Walter S. del.	Lawrence Taylor,	345	70
F. G. G.	Walter M. del.	Norman J. Mitchell,	345	104
F. G. G.	William del.	Daniel O. Anderson.	345	200
F. G. G.	William M. del.	George M. Baker.	346	75
F. G. G.	William J. del.	Mary Laine	Tockey.	346
F. G. G.	William S. del.	John B. Cropley,	346	407
Funch.	William A. del.	State of Delaware	335	163
F. G. G.	J. Carl del.	Walter C. Trenton,	347	144
F. G. G.	William A. del.	Charles Holquist,	347	510
F. G. G.	Willa M. del.	Joseph E. Darrington	348	11
Layfield.	William A. del.	Delaware Power & Light Co.	348	312

GRANTOR	To	GRANTEE	Book	Page
Lav.	William A. st	Rollie C. Murray	348	429
Lord.	A. Paul, st	R. Oscar Liddell, st	348	496
Layfield.	William R. st	Delaware Power & Light Co.,	348	580
Long.	Walter M. st	Edgar Richards	349	3
Lynch.	Walter D. st	Wesmond S. Melatt, st	349	387
Lynch.	William D. st	Edwood Garton, st	349	564
Lynch.	William N. st	William S. Hickman	350	238
Lynch.	William S. st	Alden S. Hopkins,	350	577
Long.	Ward	Asher Godfrey	351	66
Long.	Walter M. st	John Sturgis, st	351	227
Lattimus.	Wesfield st	Lutten Colton,	352	6
Lone.	William H. st	Delaware Power & Light Co.,	352	171
Long.	Walter M. st	Allen A. Hudson,	352	227
Lafferty.	Walter A. st	Mary Walter Ruppel,	352	442
Laird.	Walter J. st	Julien Sattelmayer, st	352	583
Lone.	William M. st	Murray G. Lafferty, st	353	65
Lynch.	William D. st	Edna Mae Packius	353	206
Leach.	William, st	Robert Russell, st	353	226
Lynch.	William G. st	Delaware Power & Light Co.,	353	204
Long.	William F. st	Levin A. Long, st	353	373
Loudyke.	William F. st	Cleveland S. Brine,	356	140
Lalatte.	William O. st	Robert D. Moore, st	356	386
Long.	Walter M. st	Maggi Mayfield,	357	188
Long.	Walter M. st	Maggi Mayfield,	357	190
Long.	Walter M. st	Alice Higgins,	357	192
Lord.	A. Paul, st	Edward Hobbe,	357	326
Lauk.	Walter H. st	Delaware Rural Electric Assn,	310	484
LeCater.	William H. st	Delaware Rural Electric Assn,	310	292
Long.	Walter M. st	Alice Higgins	358	20
Littlow.	William Lee st	Carlton Lockley, st	358	139
La-Sage.	Murray S. st	Everett B. Millman, st	358	183
Littlow.	William C. st	Lillian A. White,	358	216
Liden.	G. Albert st	James Sherman Neal,	358	435
Liden.	G. Albert st	James Sherman Neal,	358	444
Loder.	William S. st	Clifford Oile, st	358	492
Lynch.	William D. st	John McDonnell,	359	515
Lynch.	William D. st	Arthur H. Wiley,	359	530
Lynch.	William D. st	Grace L. Smith,	359	531
Lone.	William M. st	Murray G. Lafferty, st	360	163
LeCater.	Willard H. st	Ray D. Tackey,	360	165

AAD974

Dec-1945

GRANTOR	To	GRANTEE	Book	Page
Lucas,	William C. et al	Norman A. Bjork,	385	442
Lynch,	William H. et al	Julia M. Demington,	386	289
Lone,	William J. et al	William M. Tomback,	386	328
Lecates,	William J. et al	Reese A. Brittingham,	387	421
Lord,	H. Paul et al	Stella Collins,	387	474
Lovelace,	Walter et al	Arthur M. Fieri,	388	462
Lord,	H. Paul et al	Stella Collins,	391	36
Lord,	H. Paul et al	Mitchell A. Kelley,	391	225
Lord,	William J. et al	Town of Greenwood,	391	500
Lord,	William Paul et al	Town of Greenwood,	391	500
Lucas,	William C. et al	Norman A. Bjork,	392	47
Larimore,	William H. et al	William C. Roach,	392	68
Long,	Walter M.	Charlotte Johnson,	393	1
Lewis,	Gregory K. et al	Reginald K. Lewis McFarland,	393	25
Long,	William J. et al	Walter A. Johnson,	393	82
Long,	Wm. M. et al	Rufus J. Adkins,	393	333
L. H. Holt,	William H. et al	Oliver M. Wilson,	394	356
L. H. H.	Willie D. et al	400 Social Club,	394	402
Lampugh	William H. et al	Iva M. Marker Bishop,	395	478
Long	Walter M.	Emerson Showell,	396	1
Lingo	Wm. H. et al	Atwood F. Lynch Jr.,	396	312
Long	Walter M.	Leonard Higgins,	397	57
Lairfield	William H. et al	Annie M. Hearn,	397	137
Lord	William Paul et al	Honore L. Long,	397	323
Legates	William J. et al	Larry J. Hedron,	397	408
Lewis,	Warren K.	State of Delaware,	390	419
Lank,	Walter H. et al	Charles J. Nelson,	398	148
Long,	Wm. M. et al	Lloyd H. Satchers,	398	165
Lank,	William C. et al	Martin B. Gaswood,	398	225
La Flame,	William et al	Elizabeth M. Anglin,	398	405
Lloyd,	William S. Jr. et al	State Board of Education,	399	118
Lecates,	William J. et al	Mary Reed,	399	559
La Flame,	William et al	John J. Lovless, Jr.,	400	217
Littleton,	William C. et al	William Lee Littleton,	400	501
Lecates,	William J. et al	Reese A. Brittingham,	404	67
Lloyd,	William J. et al	Bounds Package Co.,	404	158
Latchum,	Walsie et al	James M. Dunn,	407	66
Latchum,	Walsie et al	Eugene G. Bunting,	407	74
Long,	William M. et al	Harold W. G. German,	407	355
Long,	Walter M. et al	Maudie Handy,	407	474

GRANTOR	To	GRANTEE	Book	Page
Long	Walter M. ^{stul}	Maudie Handley, ^{stul}	407	475
Littleton	William Lee ^{stul}	Belmar Feed Mills, Inc. ^{stul}	408	135
Lynch	William C. ^{stul}	William P. Clifton, ^{stul}	408	316
Howe	William M. ^{stul}	W. Everett Rumbly, ^{stul}	408	370
Layton	Wilbur Garfield ^{stul}	John M. Russell, ^{stul}	409	20
Lewis	Warren K. ^{stul}	Leighton C. Fowler, ^{stul}	409	551
Lewis	Warren K. ^{stul}	Allison H. Mumford, ^{stul}	409	577
Lovelace	Webster J. ^{stul}	Frederick Warren Miller, Jr. ^{stul}	410	54
Lewis	Warren K. ^{stul}	Leighton C. Fowler, ^{stul}	410	364
Long	Walter M. ^{stul}	Bufus Handley, ^{stul}	411	153
Lewis	Warren K. ^{stul}	Leighton C. Fowler, ^{stul}	411	357
Lewis	Warren K. ^{stul}	Leighton C. Fowler, ^{stul}	411	361
Howe	William M. ^{stul}	Levin D. Schaeffer, ^{stul}	411	425
Lyons	William C. ^{stul}	Talbert B. Roberts, ^{stul}	412	93
Long	William C. ^{stul}	Granville Messick, ^{stul}	412	495
Layfield	William C. ^{stul}	William James Layfield, ^{stul}	412	584
Lockman	William J. ^{stul}	Belmer Webster Jefferson, ^{stul}	412	587
Lewis	Warren K. ^{stul}	New Zion Methodist Church, ^{stul}	413	590
Larkford	Wilmer C. ^{stul}	Theodore Aber, ^{stul}	414	578
Lambden	William C. ^{stul}	Delaware Power & Light Co. ^{stul}	389	265
Lord	Willie B. ^{stul}	Delaware Power & Light Co. ^{stul}	389	348
Howe	W. H. ^{stul}	Delaware Power & Light Co. ^{stul}	389	442
Howe	William H. ^{stul}	State of Delaware ^{stul}	402	128
Lewis	Warren K. ^{stul}	State of Delaware ^{stul}	402	209
Lathbury	Walter J. ^{stul}	State of Delaware ^{stul}	402	373
Littleton	William C. ^{stul}	Blanche A. Phillips, ^{stul}	415	340
Lloyd	William C. ^{stul}	Nettle Lumber & Coal Co. ^{stul}	415	479
Lewis	Warren K. ^{stul}	Leighton C. Fowler, ^{stul}	416	202
Howe	William C. ^{stul}	William M. Womack, ^{stul}	417	81
Lord	W. Paul ^{stul}	Alfred Tyson Cannon, ^{stul}	417	101
Littleton	William C. ^{stul}	Herbert J. Prettyman, ^{stul}	420	396
Lingo	William C. ^{stul}	Delaware Power & Light Co. ^{stul}	405	15
Layfield	William C. ^{stul}	Delaware Power & Light Co. ^{stul}	405	382
Layfield	W. B. ^{stul}	Delaware Power & Light Co. ^{stul}	405	444
Landing	William H. ^{stul}	Mary Reed	424	260
Landing	William H. ^{stul}	Mary Reed	424	260
Littleton	Walter L. ^{stul}	Delaware Power & Light Co. ^{stul}	430	139
Lang	William C. ^{stul}	Carroll C. Smiley, ^{stul}	426	325
Littleton	William H. ^{stul}	Alfred Lee Long, ^{stul}	429	130
Larkford	Belmer C. ^{stul}	Joseph H. McPaul, ^{stul}	429	448

A123456

GRANTOR	To	GRANTEE	Book	Page
Lynch.	William H. ^{Stu}	Loren H. Farrin ^{Stu}	431	343
Lang,	William L. C. ^{Stu}	Mink Valley, Inc.	431	458
Lang,	W. L. C. ^{Stu}	Mink Valley, Inc.	431	458
Long,	Walter M. ^{Stu}	Refus Handy	432	117

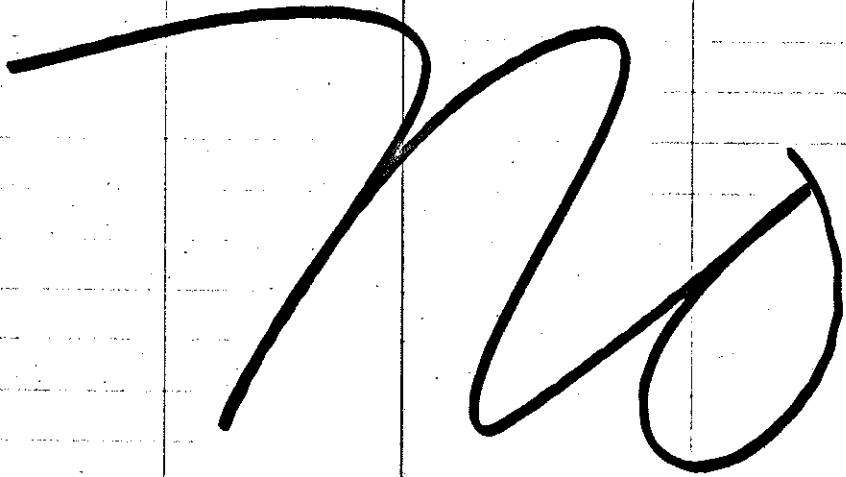
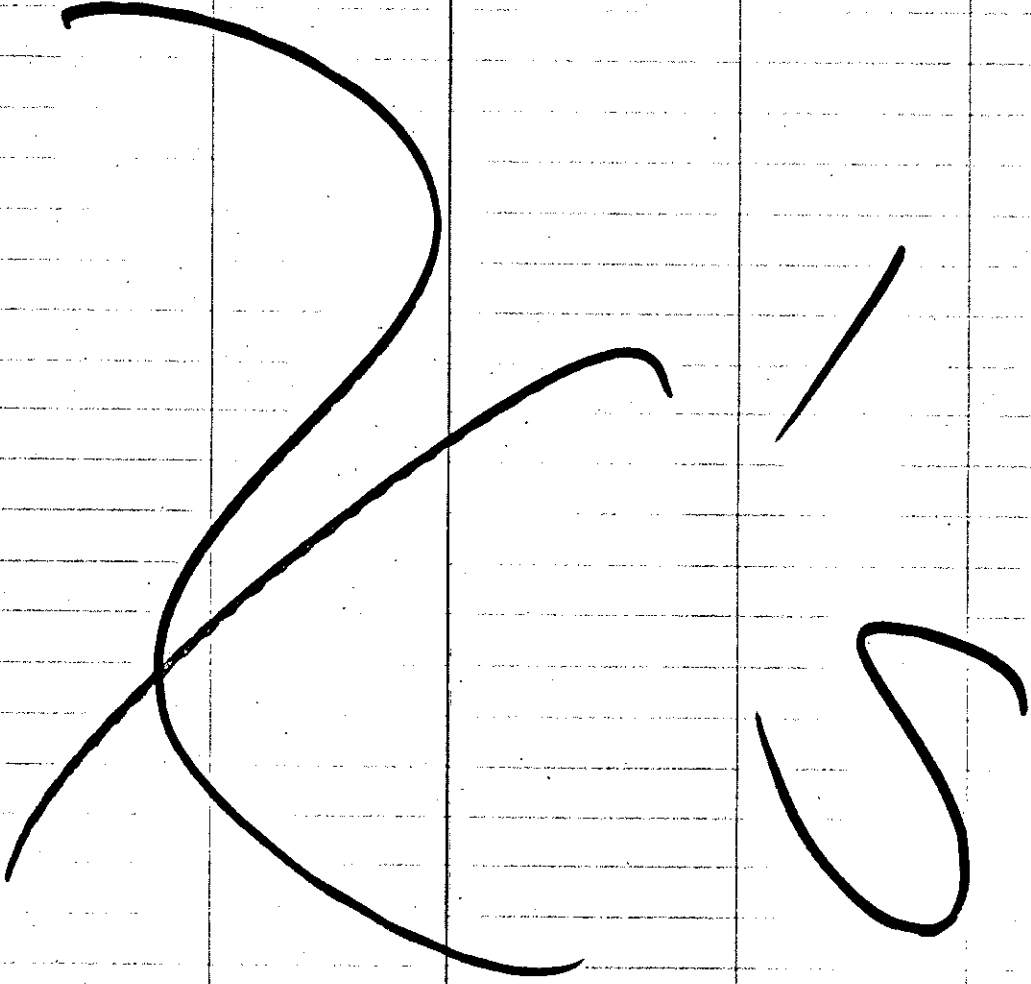
	GRANTOR	To	GRANTEE	Book	Page
					
					

AAD971

GRANTOR

To

GRANTEE

Book Page

BLANK
PAGE

	GRANTOR	To	GRANTEE	Book	Page
	<i>Lee</i>		<i>Yon Phondet Fannie J. Gill</i>	<i>152</i>	<i>215</i>

AAD971

	GRANTOR	To	GRANTEE	Book	Page
	Long	Zeno et al	Joseph Murray	36	472
	Sedenum	Zadock	Isaac Snyder	40	101
	Ludenum	Zadock	Daniel Jester	43	174
	Ludenum	Zadock et al	Andrew Stafford	43	174
	Loyd	Zachariah et al	William Wheatley	46	242
	Lofland	Zadock et al	Joshua G. Baker	49	136
	Long	Zeno et al	Armuell Long	49	240
	Long	Zeno et al	Tues of M.E. Church	Balto Md.	58 320
	Long	Zeno et al	Isaac McCabe	59	1
	Long	Zeno et al	Isaiah Long	60	271 -
	Lawson	Zadock et al	Eli Waller	71	392
	Sedenum	Zadock	William Sedenum	75	543
	Long	Zeno P et al	Isaiah Long	96	553
	Long	Zeno P et al	Armuell. Hutton	98	356
	Long	Zeno P et al	Wissahicon	117	58
	Long	Zeno P et al	Robert A. Stephens	148	265
	Long	Zeno P et al	Catherine Stephens	148	268
	Long	Zeno P et al	J. W. Long	148	270
	Long	Zeno P et al	Joshua M. Long	151	106
	Long	Zeno P et al	State of Delaware	247	20
	Long	Zeno P et al	Eli A. Campbell	261	559
	Long	Zeno P et al	State of Delaware	276	251
	Long	Zeno P et al	Armuell E. Long	298	304
	Long	Zeno P et al	Mary Reed	410	396

AAND971

GRANTOR

To

GRANTEE

Book

Page

BLANK
PAGE

April 1, 1954

L

A	B	C	D	E	F	G	H	I
193	221	227	245	257	277	287	301	319

J	K	L	Mc	M	N	O	P	Q
327	379	383	401	401	415	421	425	433

R	S	T	U	V	W	X	Y	Z
435	453	471	481	483	487	515	517	519

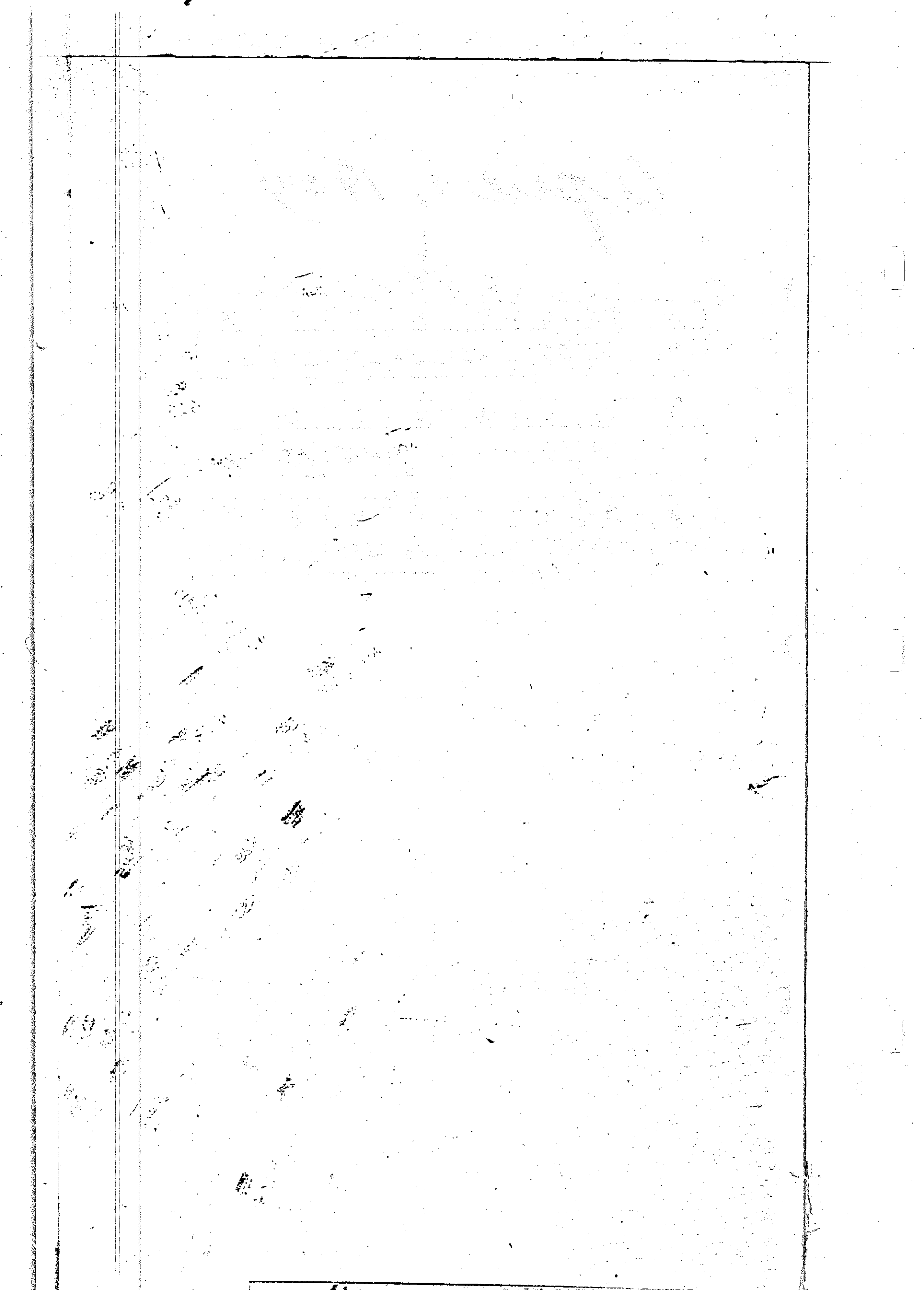

GRANTOR		To	GRANTEE	Book	Page
Layton,	Anne S. ^{att.} by W. Howard Thompson, ^{attorney in fact}		George J. Hedley ^{att.}	432	259
Long,	Amanda J. ^{et al.}		Delaware Power & Light Co. ^{att.}	430	346
Lippincott,	Ann Gray ^{et al.}		Joshua B. Gray ^{att.}	433	347
Bowe,	Ada ^{et al.}		State of Delaware	428	244
Lingo,	Adelia W. ^{et al.}		Leuther H. Hamlet of Somerset Lumber Co.	434	210
Layton,	Anne S. ^{att.} by W. Howard Thompson, ^{attorney in fact}		Martin Neary ^{att.}	435	11
Long,	Amy C. ^{et al.}		Delaware Power & Light Co. ^{att.}	430	584
Layton,	Anne S. ^{att.} by W. Howard Thompson, ^{attorney in fact}		Fred R. Roberts	439	279
Layton,	Anne S. ^{att.} by W. Howard Thompson, ^{attorney in fact}		James A. O'Neill ^{att.}	440	204
Littleton,	Alton J. ^{et al.}		Harry S. McAllister ^{att.}	441	409
Littleton,	Alton J. ^{et al.}		Richard J. Hawco. ^{att.}	442	127
Layton,	Alfred R. ^{et al.}		E. Roy Owens ^{att.}	442	456
Lynch,	Alameda C. ^{et al.}		Robert E. Van Vorst ^{att.}	442	493
Littleton,	Alton J. ^{et al.}		Joseph A. Cordrey ^{att.}	442	511
Lord,	Amelia E. ^{et al.}		Joseph B. Lord, 3rd ^{att.}	443	583
Lord,	Amelia E. ^{et al.}		Margaret Lord Cade ^{att.}	443	585
Littleton,	Alton J. ^{et al.}		Arthur C. Kretz, 3rd ^{att.}	444	240
Laws,	Alvin ^{et al.}		The Chesapeake Corporation of Va.	445	299
Lopez,	Anna ^{et al.}		Katharina Fehelborn	446	543
Lopez,	Armand ^{et al.}		Katharina Fehelborn	446	543
Laughery,	Arthur D. ^{et al.}		William H. Merwin Jr. ^{att.}	447	146
Landis,	Anna E. ^{et al.}		Monroe S. Quillen	448	72
Lavergneau,	Armand ^{et al.}		Ocea Balden	448	286
Long,	Amy C. ^{et al.}		Gumbors Feed Service, Inc. ^{att.}	449	290
Layton,	Annice S. ^{et al.}		Edgar E. Hayes ^{att.}	449	572
Lewis,	Alma M. ^{et al.}		Del. Power & Light Co.	438	324
Bowe,	Anna Elizabeth ^{et al.}		Harvey J. Stephens ^{att.}	452	37
Love,	Alfred S. ^{et al.}		Charles J. Ellingsworth ^{att.}	452	345
Layton,	Anna M. ^{et al.}		State of Delaware	450	216
Lynch,	Addie ^{et al.}		State of Delaware	450	238
Lynch,	Addie M. ^{et al.}		State of Delaware	450	239
Layton,	Anna M. ^{et al.}		State of Delaware	450	262
Layton,	Anna M. ^{et al.}		State of Delaware	450	263
Layton,	Oliver ^{et al.}		Mildred H. Shipley ^{att.}	454	358
Layton,	Alfred R. ^{et al.}		E. Roy Owens ^{att.}	455	322

GRANTOR	To	GRANTEE	Book	Page
Lewis,	Arthur ^{stal}	Delaware Power & Light Co.	438	538
Lampe,	Anna ^{stal}	James Yurek ^{stal}	456	562
Lynch,	Aline ^{stal}	Del. Electric Cooperative, Inc.	458	164
Lynch,	Aline ^{stal}	Del. Electric Cooperative, Inc.	458	200
Layton,	Archie ^{stal}	Clarence W. Justice ^{stal}	459	257
Littleton,	Alton ^{stal}	State of Delaware	450	378
Ladd,	Albert ^{stal}	Arvid O. Johnson ^{stal}	461	316
Ladd,	Albert ^{stal}	John E. Boyer, Jr. ^{stal}	462	152
Ladd,	Albert ^{stal}	Arthur A. Stelle ^{stal}	462	242
Lynch,	Annie ^{stal}	State of Delaware	450	467
Lynch,	Andrew J. Justice ^{stal}	Minnie Sudler	463	72
Lynch,	Annalia ^{stal}	State of Delaware	465	90
LeKites,	Albert ^{stal}	James L. Murray ^{stal}	463	566
Ladd,	Albert ^{stal}	Charles O. Bratton ^{stal}	466	374
Ladd,	Albert ^{stal}	Nils J. Anderson ^{stal}	467	254
Lank,	Alena ^{stal}	Elmer C. Bennett ^{stal}	467	588
Lofland,	Alberta ^{stal}	State of Delaware	465	237
Ladd,	Albert ^{stal}	Poland Melvin Sr.	468	281
Long,	Anderson ^{stal}	State of Delaware	471	88
Lingo,	Adelia W. ^{stal}	William J. Davis, Jr.	468	514
Lawson,	Addicks ^{stal}	Norma Lee Shockey	469	569
Lynck,	Annie ^{stal}	State of Delaware	471	144
Layton,	Archie ^{stal}	State of Delaware	471	282
Long,	Amy ^{stal}	Elisha L. Long ^{stal}	470	233
Ladd,	Albert ^{stal}	Hunter Wilson ^{stal}	470	413
Loue,	Anna ^{stal}	Carolyn B. Flatt ^{stal}	470	503
Ladd,	Albert ^{stal}	William S. Walligh, Jr. ^{stal}	472	531
Ladd,	Albert ^{stal}	Byron Pyle ^{stal}	473	112
Long,	Alice Ellen ^{stal}	Edwin C. Bryan	473	126
Lofland,	Alford ^{stal}	State of Delaware	475	7
Lofland,	Annie ^{stal}	State of Delaware	475	7
Lavit,	Abe	Sussex Poultry Co, Inc.	473	457
Long,	Allie May	Alice M. McGee ^{stal}	474	34
Lyzons,	Alvin ^{stal}	Walter L. Tull ^{stal}	474	253
Ladd,	Albert ^{stal}	State of Delaware	475	72
Lofland,	Alberta ^{stal}	State of Delaware	475	195
Lovett,	Arthur ^{stal}	Abbie B. Perkins	476	23
Ladd,	Albert ^{stal}	Horace Heller ^{stal}	476	530
Lispincott,	Annie Gray ^{stal}	Martin L. Black ^{stal}	476	562
Ladd,	Albert ^{stal}	Leslie Taylor ^{stal}	478	48

GRANTOR	To	GRANTEE	Book	Page
Radd,	Albert L. ^{stat}	Joseph H. Ziegler ^{stat}	478	50
Rock,	Anna Mae ^{stat}	Jack A. McHugh ^{stat}	478	100
Ranigan,	Anita ^{stat}	J. Oliver Evans ^{stat}	478	472
Long,	Anna ^{stat}	Kenneth Sutton ^{stat}	479	44
Logan,	Alfred L. ^{stat}	Isabelle McLee Johnson ^{stat}	480	47
Loyd,	Alval ^{stat}	William Downing ^{stat}	480	284
Lewis,	Alfred ^{stat}	Jeanette H. Betts ^{stat}	481	259
Lewis,	Alfred D. ^{stat}	George S. Littleton ^{stat}	481	265
Lippincott,	Ann Gray ^{stat}	Joshua B. Bray ^{stat}	481	542
Lord,	Amelia C. ^{stat}	Robert T. Bryan ^{stat}	482	50
Lewis,	Arthur ^{stat}	Edward F. Ekstein ^{stat}	482	143
Lindale,	Alena ^{stat}	Elwood D. Morgan ^{stat}	482	243
Logan,	Anna ^{stat}	Harry W. Bunting ^{stat}	482	402
Lange,	Anna K. ^{stat}	Harry A. Redden ^{stat}	482	541
Loffland,	Alberta ^{stat}	State of Delaware ^{stat}	486	116
Little,	Dr. Arthur B. ^{stat}	Daniel J. Kayton ^{stat}	483	128
Long,	Anna B. ^{stat}	State of Delaware ^{stat}	486	408
Lynch,	Atwood F. ^{stat}	State of Delaware ^{stat}	486	443
Long,	Alfred L. ^{stat}	State of Delaware ^{stat}	486	462
Long,	Alfred L. ^{stat}	State of Delaware ^{stat}	486	463
Layton,	Allan C. ^{stat}	State of Delaware ^{stat}	486	581
Layton,	Allan C. ^{stat}	State of Delaware ^{stat}	486	582
Layton,	Allan C. ^{stat}	State of Delaware ^{stat}	489	10
Layton,	Allan C. ^{stat}	State of Delaware ^{stat}	489	82
Layton,	Allan C. ^{stat}	State of Delaware ^{stat}	489	83
Layton,	Allan C. ^{stat}	State of Delaware ^{stat}	489	94
Loffland,	Alberta ^{stat}	Wilbert B. Jefferson ^{stat}	484	144
Lord,	Amelia C. ^{stat}	William F. Smith ^{stat}	484	273
Lightcap,	Albert ^{stat}	John A. Ingram ^{stat}	484	339
Lindale,	Alena ^{stat}	Julia S. Turner ^{stat}	487	23
Long,	Alfred ^{stat}	State of Delaware ^{stat}	490	96
Long,	Alfred ^{stat}	State of Delaware ^{stat}	490	97
Lynch,	Atwood ^{stat}	State of Delaware ^{stat}	490	174
Lyons,	Alvin P. ^{stat}	John W. Lyons ^{stat}	491	191
Lyons,	Alvin P. ^{stat}	John W. Lyons ^{stat}	491	191
Lyons,	Alvin P. ^{stat}	Mildred F. Owens ^{stat}	491	194
Littleton,	Archie S. ^{stat}	Del Power & Light Co. ^{stat}	485	263
Longfellow,	Arlington J. ^{stat}	Lettie Pattenhouse ^{stat}	491	547
Lark,	Alena ^{stat}	James C. Hudson Jr. ^{stat}	492	516
Quess,	Alice ^{stat}	Mary Reed ^{stat}	494	374

GRANTOR	To	GRANTEE	Book	Page
Lucas,	Alice ^{et al}	Manv Reed	494	379
Lyons,	Alvin ^{et al}	State of Delaware	500	185
Ladd,	Albert ^{et al} L.	Homer J. Ray, ^{et al}	497	284
Ladd,	Albert ^{et al} L.	Homer J. Ray, ^{et al}	497	286
Ladd,	Albert ^{et al} L.	Homer J. Ray, ^{et al}	497	288
Ladd,	Albert ^{et al} L.	Carlton H. Dylveste ^{et al}	497	290
Ladd,	Albert ^{et al} L.	Harold W. Wagner ^{et al}	497	357
Layton,	Andrew M. ^{et al}	Delaware Power & Light Co. ^{et al}	485	454
Ladd,	Albert ^{et al} L.	Paul Paslowke ^{et al}	497	598
Layton,	Allen ^{et al} C.	Delaware Power & Light Co. ^{et al}	485	499
Lama,	Anna ^{et al} J.	State of Delaware	500	381
Long,	Allie ^{et al} M.	Garnet A. Lowry	499	69
Lekites,	Albert ^{et al} P.	Horace Johnson	499	382
Long,	Anna ^{et al} ^{et al}	George Ross Atkins ^{et al}	501	183
Ladd,	Albert ^{et al} L.	Jean B. Light ^{et al}	501	305
Lank, Archibald David	David	Bertha H. Elliott ^{et al}	501	476
Lekites,	Albert ^{et al} P.	James B. Savage ^{et al}	501	580
Layton,	Allen ^{et al} C.	Dara Ellen Banks ^{et al}	503	281
Lynell,	Arabelle ^{et al}	The Trustees of Chaplin Church ^{et al}	503	442
Lord,	Amelia ^{et al} E.	Joseph J. Bryan ^{et al}	504	51
Low,	Anna Elizabeth ^{et al}	Warren G. Cordrey ^{et al}	504	93
Lockwood,	Arthur M. Jr. ^{et al}	Oscar P. Shackley ^{et al}	504	449
Lynam,	Anne ^{et al} J.	State of Delaware	505	212
Lynam,	Anne ^{et al} J.	State of Delaware	505	214
Littleton,	Alton ^{et al} J.	Fannie E. Figg ^{et al}	506	208
Lee,	Alfred ^{et al}	Margaret Lunning ^{et al}	506	270
Larsen,	Anna ^{et al} D.	Brunswick Automatic Pinsetter Corporation.	506	527
Lockwood,	Arthur Martin ^{et al} J.	William S. Womack ^{et al}	507	139
Lama,	Anna ^{et al} ^{et al}	State of Delaware	505	267
Lynedale,	Anna Mary Paynter ^{et al}	Reba M. McCre ^{et al}	508	127
Long,	Albe ^{et al} ^{et al}	J. Conn Scott ^{et al}	508	582
Long,	Alfred ^{et al} ^{et al}	Del Power & Light Co. ^{et al}	510	68
Long,	Asher ^{et al} ^{et al}	Happiness Homes, Inc. ^{et al}	509	250
Long,	Achsa ^{et al} ^{et al}	Happiness Homes, Inc. ^{et al}	509	250
Lank,	Alexa ^{et al} ^{et al}	Irvin Burton ^{et al}	509	419
Ladd,	Albert ^{et al} ^{et al}	John R. Mc Lee ^{et al}	511	70
Lank,	Archibald ^{et al} ^{et al}	Penny B. Appleford, Jr. ^{et al}	511	96
Lord,	Amelia ^{et al} ^{et al}	Alfred E. Kemp, Jr. ^{et al}	512	179
Littleton,	Alton ^{et al} ^{et al} J.	Lee Kay, Inc. ^{et al}	512	232

GRANTOR		To	GRANTEE	Book	Page
Littleton,	Alton ^{stat}		W.C. Littleton & Sons, Inc.	512	244
Ladd,	Albert ^{stat}		Louis J. Harrington ^{stat}	513	346
Ladd,	Albert ^{stat}		Edward H. Kummer, Jr. ^{stat}	513	348
Long,	Alberta ^{stat}		Margaret Dunning ^{stat}	513	383
Lusk,	Alena ^{stat}		Town of Milton ^{stat}	513	491
Larmore,	Alda ^{stat}		Fred Meding ^{stat}	514	301
Ladd,	Albert ^{stat}		Tru. Val Realty Corp.	514	473
Lynn,	Alvin P. ^{stat}		William H. Parsons ^{stat}	514	592
Larmore,	Alda ^{stat}		John W. Evans ^{stat}	515	404
Lack,	Arnold W. ^{stat}		Virginia S. Nichols ^{stat}	515	500
Ladd,	Albert ^{stat}		John H. Wolfe ^{stat}	516	512
Lank,	Alena ^{stat}		Edgar V. Adkins ^{stat}	517	241
Loffland,	Annie E. ^{stat}		H. R. Phillips, Inc. ^{stat}	517	447
Lank,	Alena ^{stat}		Edgar V. Adkins ^{stat}	519	184
Lewis,	Alma ^{stat}		William E. Trainor Jr. ^{stat}	521	3
Lytel,	Alan ^{stat}		Margaret Martin ^{stat}	521	301
Ladd,	Albert ^{stat}		Walter J. Ryan ^{stat}	523	196
Howe,	Alfred ^{stat}		Elmer R. Street ^{stat}	523	416
Howe,	Anna ^{stat}		Norris S. Nettlet ^{stat}	524	176
Howe,	Uvalene ^{stat}		State of Delaware ^{stat}	525	168
Lynck,	Anna Gertrude ^{stat}		John Wilson ^{stat}	526	262
Lynck,	Annie ^{stat}		Delaware Power & Light Co. ^{stat}	510	309
Lyston,	Anna May ^{stat}		Leo Edmund Nelson ^{stat}	527	552
Lord,	Amelia ^{stat}		Record of Condemnation ^{stat}	528	85
Lewis,	Alma M. ^{stat}		Victoria Tucker ^{stat}	528	591
Lank,	Alena ^{stat}		Guy R. Chesser ^{stat}	530	93
Layton,	Alfred R. ^{stat}		William B. Tenable, Jr. ^{stat}	530	164
Lank,	Albert ^{stat}		Karl H. Brown, et al. ^{stat}	536	313
Long,	Allie M. ^{stat}		Calvin J. Mc Gee ^{stat}	532	200
Lindale,	Allena D. ^{stat}		Lillian Gorlock ^{stat}	532	499
Lathbury,	Allen J. ^{stat}		William E. Ellingworth ^{stat}	533	20
Lewis,	Alton C. ^{stat}		Mary H. Lewis ^{stat}	533	82
Lephon,	Anni M. ^{stat}		Harry B. Fress ^{stat}	534	203
Loffland,	Alberta S. ^{stat}		Robert A. Galay ^{stat}	534	447
Lord,	Amelia ^{stat}		Robert J. Ryan ^{stat}	534	481
Lord,	Amelia ^{stat}		Joseph J. Ryan ^{stat}	535	95
Lindale,	Augustus H. ^{stat}		State of Delaware ^{stat}	525	575
Lewis,	Albert S. ^{stat}		William C. Roach ^{stat}	538	373
Lynam,	Anne J. ^{stat}		Lakeshore Apts, Inc. ^{stat}	540	22
Lynam,	Anne J. ^{stat}		George J. Lord ^{stat}	540	48

GRANTOR	To	GRANTEE	Book	Page
Layton,	Alice, ^{et al}	State of Delaware	531	72
Ladd,	Albert L.	David A. Miller	540	545
Loral,	Cherch ^{et al}	Boyle Hospital of Sussex County, Inc	541	66
Lyndale,	Allena ^{et al}	Leonard Terry, Jr.	541	185
Lynch,	Alva G.	Edward H. Pong	541	425
Lank,	Alena, ^{et al}	Lo-Del Development Corp.	542	191
Longendyke,	Anna M.	State of Delaware	531	304
Lada,	Albert ^{et al}	John Crystle, et al	545	63
Lloyd,	Alice ^{et al}	State of Delaware	531	389
Ldek,	Arnold W.	State of Delaware	550	23
Loue,	Alfred ^{et al}	J. Earl Pepper, et al	548	227
Long,	Amy C.	Luke E. Terry	549	277
Leight,	Amelia J.	John E. Fearnis	549	414
Lings,	Anne M.	Charles E. Stover	551	217
Ladd,	Albert ^{et al}	Gilbert D. Crystle	551	475
Ladd,	Albert ^{et al}	J. H. Wilkerson & Son, Inc.	552	647
Lynch,	Andrew J.	William A. Warrington	553	209
Lings,	Arthur Thomas	John J. Richardson	553	348
Layton,	Archie E.	State of Delaware	550	523
Lodie,	Anna H.	Arlands W. Joseph, Jr.	554	583
Lynch,	Anna E.	Margaret Dunning	555	74
Lynch,	Atwood C.	Delaware Power & Light Co.	518	193
Lank,	Alena	William D. Lank, ^{et al}	556	292
Long,	Alberta ^{et al}	H. Victor Evans, Jr.	557	327
Lode,	Anna E.	Evah W. Harrington	559	351
Layton,	Allen ^{et al}	Robert Littleton, et al	560	277
Lynch,	Atwood J. Jr.	Robert W. Sunnell	560	476
Livingston,	Arthur ^{et al}	J. C. Turner, et al	561	68
Loue,	Arvalene E.	Lewis S. Lowe, et al	561	227
Loue,	Anna E.	Evah W. Harrington	561	249
Ladd,	Albert ^{et al}	William B. Taylor, Jr.	562	284
Laforge,	Arthur A.	William J. Canniff	562	463
Latta,	Alice Louise ^{et al}	John R. McCloskey	563	94
Layton,	Anne L.	James C. White, et al	563	90
Lewis,	Anna M.	Marian P. Bryan	563	98
Layton,	Anne L.	Herbert L. Healy	563	204
Layton,	Anne L.	John Kramer, et al	563	246
Lombardi,	Anthony P.	Diamond State Telephone Co.	563	422
Layton,	Anne L.	John M. Nagowski	563	436
Layton,	Anne L.	George H. Davis, et al	563	440

GRANTOR	To	GRANTEE	Book	Page
Layton,	Anne L. ^{stat}	Carlton L. Plummer ^{stat}	563	636
Layton,	Anne L. ^{stat}	Henry W. Gahler ^{stat}	564	239
Layton,	Anne L. ^{stat}	Horner S. Dawson ^{stat}	565	182
Lord,	Amelia C. ^{stat}	Arcy A. Paswaters ^{stat}	565	250
Layton,	Anne L. ^{stat}	Edgar E. Hayes ^{stat}	565	409
Lodge,	Anna C. ^{stat}	David F. Meyer ^{stat}	565	504
Lewis,	Alberta C. ^{stat}	Iruen Dallas Uday ^{stat}	565	626
Lynam,	Anne J. ^{stat}	Catto Realty Company, Inc. ^{stat}	565	652
Lynam,	Anne J. ^{stat}	Wilson B. Catto ^{stat}	566	10
Layton,	Anne ^{stat}	Hatfield Pulpwood Co. ^{stat}	566	36
Littleton,	Alton J. ^{stat}	Pansy Mae Plummer ^{stat}	566	162
Lewis,	Alfred D. ^{stat}	George J. Littleton ^{stat}	568	691
Lingo,	Anne M. ^{stat}	Elizabeth C. Hitchens ^{stat}	569	328
Lack,	Arnold W. ^{stat}	Commissioners of Millsboro ^{stat}	571	207
Lingo,	Adelia ^{stat}	Commissioners of Millsboro ^{stat}	571	213
Long,	Asher L. ^{stat}	Commissioners of Millsboro ^{stat}	571	234
Long,	Achoak ^{stat}	Commissioners of Millsboro ^{stat}	571	234
Luskora,	Anthony ^{stat}	Edna M. Conway ^{stat}	572	13
Lord,	Amelia C. ^{stat}	Joseph J. Bryan ^{stat}	572	596
Livingston,	Arthur J. ^{stat}	Barbara S. Wise ^{stat}	573	91
Livingston,	Arthur J. ^{stat}	Anna Eali ^{stat}	574	192
Livingston,	Arthur J. ^{stat}	Farmers Bank ^{stat}	574	140
Larson,	Ann ^{stat}	David J. Rossier ^{stat}	575	407
Long,	Ann ^{stat}	Carmel L. Collins ^{stat}	576	198
Reight,	Amelia J. ^{stat}	Delema P. Jerman ^{stat}	576	484
Layton,	Archie C. ^{stat}	William J. Archer, Jr. ^{stat}	576	609
Lynski,	Ann ^{stat}	Charles William Pitts ^{stat}	576	617
Lapers,	Archie ^{stat}	Louella Mocklin ^{stat}	578	263
Layton,	Archie C. ^{stat}	Norman S. Miller ^{stat}	578	306
Layton,	Archie C. ^{stat}	Ivan Carl Habecker ^{stat}	578	450
Layton,	Archie C. ^{stat}	John S. Habecker, ^{stat}	578	504
Layton,	Anne L. ^{stat}	Otto A. Oford ^{stat}	578	593
Lelona,	Alex P. ^{stat}	Walter L. Bull ^{stat}	578	614
Lynch,	Anna H. ^{stat}	State of Delaware ^{stat}	558	320 ³²⁴
Lynch,	Anna H. ^{stat}	State of Delaware ^{stat}	558	321
Lynch,	Anna H. ^{stat}	State of Delaware ^{stat}	558	323
Ladd,	Albert L. ^{stat}	Arvid O. Johnson ^{stat}	579	208
Layton,	Anna M. ^{stat}	State of Delaware ^{stat}	558	463
Livingston,	Arthur J. ^{stat}	Dorothy Dare ^{stat}	580	534
Lynch,	Alameda C. ^{stat}	Otis Lincoln Smith ^{stat}	581	459

GRANTOR	To	GRANTEE	Book	Page
Lynch	Alene ^{stat}	Mearald R. Lynch	582	146
Lapinsky	Albin A. ^{stat}			
Las Lapinsky Brothers		Anthony C. Cherundolo ^{stat}	582	215
Lapinsky	Albin A. ^{stat}	Anthony C. Cherundolo ^{stat}	582	215
Ladd	Albert ^{stat}	John J. Crestle ^{stat}	582	272
Leonardo	Alexander C. ^{stat}	Margaret Dunning	582	307
Leonardo	Allen ^{stat}	Margaret Dunning	582	307
Lynch	Arabelle J. ^{stat}	State of Delaware	570	155
Lynch	Alameda C. ^{stat}	Ronny E. Kerd ^{stat}	583	510
Lynch	Alameda C. ^{stat}	Paul Ralph Johnson ^{stat}	583	581
Lingo	Adelia W. ^{stat}	State of Delaware	570	274
Lingo	Adelia W. ^{stat}	State of Delaware	570	275
Layton	Anne ^{stat}	State of Delaware	570	422
Lynch	Arabelle J. ^{stat}	Arthur H. McKinney	585	31
Long	Armel Worthington ^{stat}	Daniel W. Coulbourne	586	149
Holland	Alberta ^{stat}	Wilbert B. Jefferson	586	242
Long Armel Worthington	Armel ^{stat}	Charles A. Conway	586	362
Long	Armel ^{stat}	Anna Lee Gray	586	367
Worthington	Arthur ^{stat}	Barbara J. Wise ^{stat}	588	464
Layton	Anne L. ^{stat}	Carlton L. Plummer ^{stat}	588	266
Long	Anna ^{stat}	Oleuer M. Long	570	29
Littleton	Anna Mae ^{stat}	State of Delaware	570	590
Littleton	Anna M. ^{stat}	State of Delaware	570	591
Littleton	Anna M. ^{stat}	State of Delaware	570	592
Layton	Alfred R. ^{stat}	Delaware Power Light Co. ^{stat}	522	127
Ladd	Albert L. ^{stat}	Raymond F. Ryan ^{stat}	591	178
Leel	Anna ^{stat}	Component Construction Corp ^{stat}	592	456
Reneweaver	A. Jeannette ^{stat}	James C. Hoopes ^{stat}	592	519
Lisehora	Anthony ^{stat}	Donald Gooss ^{stat}	592	640
Lynch	Anna Bertude ^{stat}	James N. Camp ^{stat}	592	697
Layton	Anne L. ^{stat}	Patricia L. Thompson ^{stat}	593	93
Ladd	Albert L. ^{stat}	Ben Alabudymski ^{stat}	593	383
Ladd	Albert L. ^{stat}	United States of America ^{stat}	593	567
Ladd	Albert L. ^{stat}	Stanley Zulkowski ^{stat}	594	391
Lewis	Arthur Richardson ^{stat}	Alfred Paul Johnson ^{stat}	595	50
Lord	Amelia E. ^{stat}	Richard M. Lloyd ^{stat}	595	43
Lowe	Addie ^{stat}	State of Delaware	609	13
Lowe	Addie ^{stat}	State of Delaware	609	15
Loyd	Alvah ^{stat}	Oreal H. Banning ^{stat}	598	35
Lockerman	Anna ^{stat}	State of Delaware	609	227

GRANTOR		To	GRANTEE	Book	Page
Hecates,	Adaline ^{et al}		Charles M. Hollis ^{et al}	599	244
Long,	Alie E.		Thomas A. Beckett ^{et al}	599	356
Roche,	Anna Mary		H. Adrie ^{et al}	599	410
Long,	Arnold Worthington		Casher W. Evans ^{et al}	599	419
Lishora,	Anthony ^{et al}		Commissioners of Millsboro	600	243
Lynch,	Anna Mae ^{et al}		Hugh V. Gettinger, Jr. ^{et al}	601	286
Lynchon,	Anne C. ^{et al}		William S. Jefferson ^{et al}	601	641
Lord,	Amelia ^{et al}		State of Delaware ^{et al}	609	532
Lack,	Arnold W. ^{et al}		James W. Bolden ^{et al}	603	20
Layton,	Archie E. ^{et al}		C. B. Koehler ^{et al}	603	186
Layton,	Archie E. ^{et al}		Glenn F. Knight ^{et al}	603	188
Long,	Alberta ^{et al}		Norman William Long ^{et al}	603	452
Lack,	Arnold W. ^{et al}		Greenstony Trotsend ^{et al}	605	359
Hofland,	Alfred H. ^{et al}		Atlantic Plastic Corp. ^{et al}	605	443
Hauson,	Anneliese ^{et al}		James A. Thoroughgood ^{et al}	605	520
Lankford,	Atley A. ^{et al}		James M. Wheaton ^{et al}	606	331
Ladd,	Albert L. ^{et al}		Raymond F. Ryan ^{et al}	606	429
Lynch,	Anna E. ^{et al}		Victor W. Jarre ^{et al}	607	32
LeBreton,	Adelene ^{et al}		Selbyville Manufacturing Co. Inc. ^{et al}	607	201
Long,	Anna ^{et al}		Lloyd G. Wilgus ^{et al}	608	436
Lord,	Amelia E. ^{et al}		Leroy G. Towler ^{et al}	611	85
Layton,	Archie E. ^{et al}		Jan W. Niblette ^{et al}	611	273
Lord,	Amelia E. ^{et al}		Delmarva Power & Light Co. ^{et al}	522	489
Lankford,	Alton ^{et al}		Harry Love ^{et al}	612	657
Lott,	Anna Mae ^{et al}		Robert L. Barber ^{et al}	613	240
Lack,	Arnold W. ^{et al}		Facciolo Construction Co. ^{et al}	613	579
Lewis,	Ann Shipley ^{et al}		Paul E. Ellis ^{et al}	615	335
Layton,	Anna L. ^{et al}		The Chesapeake Corp. of Va. ^{et al}	615	573
Lowe,	Ada Lewis ^{et al}		Lewis S. Lowe ^{et al}	616	513
Lynch,	Atwood O. ^{et al}		Virous W. Mumford ^{et al}	617	209
Letchford,	Albert L. ^{et al}		Malch Investment Corporation ^{et al}	617	567
Lord,	Amelia E. ^{et al}		Jay M. Kleinhenrich ^{et al}	617	569
Long,	Alberta F. ^{et al}		Rensel E. Evans ^{et al}	617	650
Lowe,	Adeline Elizabeth ^{et al}		Hollis C. Beach ^{et al}	617	677
Long,	Amanda J. ^{et al}		Harvey P. Smith, Jr. ^{et al}	618	144
Layton,	Archie E. ^{et al}		Kendall J. Shockley ^{et al}	621	273
Lings,	Arthur J. ^{et al}		R. Roder Lings ^{et al}	621	382
Layton,	A. R. ^{et al}		Diamond State Telephone Co. ^{et al}	621	432
Lynch, Sr.	Atwood J. ^{et al}		Chesapeake Corporation of Virginia ^{et al}	621	603
Lings,	Arthur ^{et al}		Robert Wilson Lings D. ^{et al}	621	1057
Lishorse,	Anthony ^{et al}		State of Delaware ^{et al}	610	307

GRANTOR		To	GRANTEE	Book	Page
Lennox	Andrew et al		Reversion of Restrictions	622	107
Leary,	Anna W. et al		The State of Delaware	620	116
Lynch,	Ann et al		Howard N. Betts et al	622	486
Layton,	Anne L. et al		State of Delaware	623	588
Layton,	Anne L. & Patricia et al		State of Delaware	623	588
Lynch,	Anna M. et al		State of Delaware	620	192
Rockwood,	Alice M.		State of Delaware	620	215
Layton,	Anne L. et al		Cypress Farms, Inc.	624	216
Layton,	Anne L. et al		Cypress Farms, Inc.	624	210
Layton,	Anne L. et al & Trustees		Cypress Farms, Inc.	624	210
Layton,	Anne L. et al & Trustees		Cypress Farms, Inc.	624	216
Lelliott,	Albert T. et al		Renatus P. Green	624	939
Layton,	Anne L. Layton et al		Harold S. Roberts et al	625	373
Lynch, Jr.	Atwood F. et al		Mary D. Talley et al	625	904
Lingo,	Anne M. et al		Lewis Gray Hazard et al	626	339
Linnick,	Anna C. et al		Forest N. Quick et al	626	656
Layton,	Anne L. et al		William N. Adams et al	626	688
Lynch,	Anna M. et al		Mkt Investment Corp. Inc.	626	861
Layton,	Anne L. et al		Arnold L. Wilkerson	626	958
Lynch,	Alameda C. et al		J. Spencer Willis, Jr. et al	627	86
Lack,	Arnold W. et al		Moses Archer	627	149
Lewis,	Alma M.		Delmarva Power & Light	522	570
Layton,	Allan et al		Delmarva Power & Light Co.	523	33
Lethburg,	Allen J. et al		Delmarva Power & Light Co.	523	55
Lynch,	Anna et al		Delmarva Power & Light Co.	523	142
Leary,	Anna W.		Delmarva Power & Light Co.	523	159

GRANTOR	To	GRANTEE	Book	Page
LeCates,	Bertha J.	Charles Richard LeCates ^{stet}	434	424
LeCates,	Bertha J.	Victor E. Hurley	439	61
Lane,	Benjamin H. ^{stet}	State of Delaware	428	383
Lane,	Benjamin H. ^{stet}	State of Delaware	428	387
LeCates,	Bertha J. ^{stet}	City of Seaford	441	418
Long,	Bernard J. ^{stet}	John C. Jankas, Jr. ^{stet}	444	153
LeCates,	Bertha J.	Charles W. Hurley	444	293
LeCates,	Bertha J.	Charles W. Hurley	444	295
LeCates,	Bertha J. ^{stet}	Nanticoke Memorial Hospital, Inc. ^{stet}	444	501
Layfield,	Bertha E. ^{stet}	Ford M. Warrington	446	554
Flasher,	Bertha ^{stet}	Delaware Poultry Laboratories	449	146
Lapinsky,	Betty Jane ^{stet}	William M. Taylor ^{stet}	452	127
Layton,	Betty ^{stet}	Mildred M. Shipley ^{stet}	454	358
Layton,	Betty C. ^{stet}	Richard Lee Layton ^{stet}	457	341
Howe,	Bertha E. ^{stet}	William H. Ellis ^{stet}	464	181
Lofland,	Bertha ^{stet}	State of Delaware	465	147
Hockwood,	Bertha ^{stet}	Everett F. Warrington	468	453
Lank,	Bertha M. ^{stet}	State of Delaware	475	210
LeCates,	Bertha J. ^{stet}	Clifford B. Hammond ^{stet}	474	401
Lovell,	Benjamin J. ^{stet}	Matthew W. Sledge ^{stet}	476	306
Lamoreaux,	Betty Louise ^{stet}	Henry F. Gerhart ^{stet}	476	391
Lloyd,	Bryce W. ^{stet}	Willard Purnell Hammond ^{stet}	477	144
Luhbeck,	Bernt J. ^{stet}	G. Edward Veasey	480	585
Lofland,	Blanche M. ^{stet}	State of Delaware	475	523
Lofland,	Blanche M. ^{stet}	State of Delaware	475	531
Lasher,	Bertha ^{stet}	State of Delaware	486	147
Lynch,	Burl P. ^{stet}	State of Delaware	486	443
Lynch,	Bryan ^{stet}	State of Delaware	490	141
Lynch,	Bernard P. ^{stet}	State of Delaware	490	174
Lofland,	Blanche ^{stet}	Delaware Power & Light Co. ^{stet}	485	208
Harrimore,	Bessie Haskins ^{stet}	Lucian J. Jones ^{stet}	487	456
Livingood,	Byron H. ^{stet}	Nagel Field Service, Inc. ^{stet}	488	257
Lewis,	Bob ^{stet}	State of Delaware	490	389
LeCates,	Bertha J. ^{stet}	William Frederick Hammond ^{stet}	495	108
Lynch,	Bernard P. ^{stet}	Delaware Power & Light Co. ^{stet}	485	410
Layton,	Betty C. ^{stet}	Delaware Power & Light Co. ^{stet}	485	465
Lofland,	B. J. C. ^{stet}	Delaware Power & Light Co. ^{stet}	485	478
Flasher,	Bertha ^{stet}	Delaware Poultry Laboratories, Inc. ^{stet}	498	96
Law,	Bette M. ^{stet}	J. W. Long & Son	498	411
Lasher,	Bertha J. ^{stet}	Del. Poultry Laboratories, Inc. ^{stet}	499	163

GRANTOR	To	GRANTEE	Book	Page
Long	Bernard ^{etal} A.	J. Randolph ^{etal} Wooten	501	320
Lawson	Blanche ^{etal} M.	Charles P. ^{etal} Donaway	502	426
LeCates,	Bertha ^{etal}	City of Seaford	503	415
LeCates,	Bertha ^{etal}	City of Seaford	503	427
Long	Bernard ^{etal} J.	Russell H. ^{etal} Mackley	504	369
Lafkord,	Berkley ^{etal} E.	Seaford House, ^{etal} Muehl, Inc.	507	81
LeCates	Bertha ^{etal}	City of Seaford ^{etal}	511	98
Lofland,	Bertha ^{etal} C.	Del. Powder & Light ^{etal} Co.	510	85
Layton,	Beulah ^{etal} M.	James L. ^{etal} Wengerd	513	550
Littleton,	Beatrice ^{etal} A.	Harry M. ^{etal} DeLorenzo	514	519
Layfield,	Bernard ^{etal} W.	Ruth E. ^{etal} Wilkins	517	74
Lynch,	Beatrice ^{etal} H.	State of Delaware	505	509
Layton,	Bernice ^{etal} S.	State of Delaware	505	549
Layton,	Bernice ^{etal} S.	State of Delaware	505	550
Layton,	Bernice ^{etal} S.	State of Delaware	505	552
Lynch,	Beatrice ^{etal} H.	State of Delaware	520	161
Lasher,	Bertha ^{etal}	W. Arnold ^{etal} Stebbins	521	288
Lofland,	Barney ^{etal}	Ella E. ^{etal} Watson	521	573
Lofland,	Blanche ^{etal}	Harce L. ^{etal} Flood	524	516
LeCates	Bertha ^{etal} J.	Asst. ^{etal} Rogers	529	365
LeCates	Bertha ^{etal} J.	Charles W. ^{etal} Hurley	535	399
LeCates,	Bertha ^{etal} J.	Robert C. ^{etal} Wilson, Jr.	536	446
LeCates,	Bertha ^{etal} J.	agreement eliminating a certain restriction in a Deed of two lots Nos. 2 and 3 in a subdivision known as LeCates Park	539	122
LeCates	Bertha ^{etal} J.	Charles E. ^{etal} Allen	543	233
Litchford,	Bonnie ^{etal} Lee	Gravel Dam Realty, Inc.	545	197
Lake,	Benjamin ^{etal} H.	Ralph S. ^{etal} Baker	547	261
Lee	Debbie Daisy ^{etal}	George E. A. ^{etal} Empty	548	47
Larsen	Betty ^{etal} Jeauwarch	Edward B. ^{etal} McCalle	548	281
Lynch,	Bernard ^{etal} P.	Darrell E. ^{etal} Brasure	548	377
Lynch,	Bernard ^{etal} P.	Everett ^{etal} Lewis Gray	548	426
Lee	Bessie Daisy ^{etal}	George E. A. ^{etal} Empty	549	422
LeCates,	Betty ^{etal}	State of Delaware	550	73
Long	Beatrice ^{etal} K. Roth	Margaret ^{etal} Dunning	552	171
Long	Bernard ^{etal} J.	Charles W. ^{etal} Nagle, Jr.	552	403
Lewis,	Bob ^{etal}	Harriet E. ^{etal} Watsky	555	243
LeCates,	Bertha ^{etal} J.	William H. ^{etal} Messick	559	548
Lynch,	Betty ^{etal} B.	Robert W. ^{etal} Summell	560	476
Lynch,	Bernard ^{etal} P.	Robert W. ^{etal} Summell	560	476
Lewis,	Beulah ^{etal} B.	Eugene J. ^{etal} Hammond	563	84

GRANTOR	To	GRANTEE	Book	Page
Long	Betty Jean ^{stat}	Helen K. May	575	86
Lloyd	Bertha ^{stat}	Charles E. Conway	575	244
Lane	Bertha ^{stat}	Jacob R. Alexander	575	260
Lane	Bertha ^{stat}	Charles A. Mason	575	343
Lynch	Bernard P. ^{stat}	Frank D. Bonnell, Jr.	575	528
McCates	Bertha J.	Homes For the Aged of the Peninsula Annual Conference of the Methodist Church, Inc.	567	290
McCates	Bertha J.	Charles J. Atkins ^{stat}	569	477
Loffaud	Blanche ^{stat}	Henry Lavareta ^{stat}	574	273
McCates	Bertha J.	Homes for the Aged of the Peninsula Annual Conference of the Methodist Church, Inc.	577	597
Loper	Bernice ^{stat}	Louella Mocklin ^{stat}	578	263
Lynch	Beatrice H. ^{stat}	State of Delaware	558	332
Lynch	Beatrice H. ^{stat}	State of Delaware	558	425
Lynch	Beatrice H. ^{stat}	State of Delaware	558	426
McCates	Betty ^{stat}	State of Delaware	558	576
Lawson	Barbara J. ^{stat}	Ruth Wilkins	581	67
Lewis	Bertrand ^{stat}	Mary Elizabeth Howell	582	88
Lawson	Barbara J. ^{stat}	State of Delaware	570	424
Lawson	Barbara J. ^{stat}	State of Delaware	570	425
Long	Bernard J. ^{stat}	Michael J. Fabrizio ^{stat}	584	513
Lane	Benjamin	Delaware Electric Corp., Inc.	587	100
Lane	Betty	Freeman M. Horner	589	225
Lynch	Bernard P. ^{stat}	George W. Bunting ^{stat}	589	280
Louer	Blanche M.	Edward V. Louer	591	481
McCates	Bertha J.	J. Tillie Bryan	593	423
Lawson	Betty ^{stat}	Jay R. Dickerson ^{stat}	594	349
Lynch	Bernard P. ^{stat}	Chester W. Fitchens ^{stat}	595	171
Layton	Bernice Stoddard ^{stat}	Clarence E. J. Phillips Jr. ^{stat}	595	610
Larrimore	Bessie H. ^{stat}	James J. Downes ^{stat}	597	596
Lank	Bertha M. ^{stat}	State of Delaware	609	212
McCates	Betty Jane ^{stat}	Valliant Fertilizer Co.	604	15
Lee	Bebbie Daisy ^{stat}	State of Delaware	609	586
Lankford	Barbara Baker ^{stat}	James M. Wheaton	606	331
Landon	Bonnie Lee ^{stat}	Donald L. Crook	607	3
Lynch	Bernard P. ^{stat}	Fulton R. Thomas ^{stat}	607	363
Lethbridge	Betty J. ^{stat}	Dorothy J. Lethbridge	608	374
Lowe	Barbara P. ^{stat}	Wayne C. Bastian ^{stat}	614	218

GRANTOR		To	GRANTEE	Book	Page
Larimore,	Executor Boyer D.		Ward Holm Tanager ^{trust}	615	164
Lynch,	Beatrice A. ^{et al}		Earl J. Dutterer ^{trust}	615	360
Litchford,	Bonnie M. ^{et al}		Charles Bruce Penick ^{trust}	618	651
Lynch,	Beatrice A. ^{et al}		Raymond N. Varner	619	881
Larimore,	Executor Boyer D.		Laura West McEmery	621	222
Lynch,	Betty B. ^{et al}		Chesapeake Corporation of Virginia	621	603
Lynch,	Bernard P.		Chesapeake Corporation of Virginia	621	603
Lafreniere	Betty Arnold ^{et al}		C. Ray Arnold ^{et ux}	621	645
Lafreniere,	Betty Arnold ^{et al}		C. Ray Arnold ^{et ux}	621	648
Lynch,	Barbara Ann ^{et al}		Howard N. Betts ^{trust}	622	486
Lewis,	Kitty A. ^{et ux}		Charles R. Donaway	622	576
Lofland,	Burtha C. ^{et al}		Hub. Louisa, Inc.	624	542
Lynch,	Betty B. ^{et al}		Mary A. Talley ^{et al}	625	904
Leiser,	Betty A. ^{et al}		John Young Leiser	626	798
Lewis,	Blanche P. ^{et al}		John O. Olson ^{trust}	626	812
Lynsdale,	Betty ^{et al}		Cloland L. Owens ^{trust}	627	659

GRANTOR	To	GRANTEE	Book	Page
Long,	^{stal} Charlie S.	Del Power & Light Co.	430	346
Long,	Cora J.	Joseph S. Hudson ^{stal}	434	359
Le Bates,	Charles S.	Town of Georgetown	436	160
Lockwood,	^{stal} Charles H.	Noah J. Rogers ^{stal}	437	219
Layton,	Caleb R. ^{stal}	R. Carmichael Gilgman ^{stal}	439	183
Laber,	Charles, Sr.	David N. Silles	441	264
Lingo,	^{stal} Carlton S.	State of Delaware	428	517
Lingo,	Clarence ^{stal}	State of Delaware	441	534
Lingo,	Clarence ^{stal}	Harley W. Moore ^{stal}	442	370
Layton,	Caleb S. ^{stal}	Charles Mills	442	416
Lynch,	Claude ^{stal}	Robert E. VanVorst ^{stal}	442	493
Lewis,	Clara E.	Margaret Dunning	444	332
Lynch,	Cordelia ^{stal}	Ruth E. Wilkins	445	349
Lewis,	Carrie E. ^{stal}	Charles E. Wilkins	447	98
Lewis,	Cynthia Evans ^{stal}	William J. Quillen ^{stal}	448	102
Lloyd,	Charles J. ^{stal}	James B. Jewell ^{stal}	451	438
Littleton,	Cora B. ^{stal}	George W. Passwaters ^{stal}	452	136
Love,	Catherine M. ^{stal}	Charles J. Ellingsworth ^{stal}	452	545
Leidy,	Carrie C. ^{stal}	State of Delaware	450	248
Lynch,	Charles E. ^{stal}	Luther J. Thornton ^{stal}	455	87
Lynch,	Clara J. ^{stal}	Luther J. Thornton ^{stal}	455	87
Le Cates,	Cartha M. ^{stal}	Vernon E. Hastings ^{stal}	455	171
Holland,	Charles A. ^{stal}	Mary N. Prettyman	455	440
Lingo,	Clifford P. ^{stal}	Kathryn Lingo Jinks ^{stal}	456	183
Lampse,	Charles J. ^{stal}	James J. Jinks ^{stal}	456	562
Laber,	Charles Sr. ^{stal}	State of Delaware	450	367
Lynch,	Carrie C. ^{stal}	Fred W. Rogers ^{stal}	459	575
Lee,	Charles ^{stal}	Fred W. Rogers ^{stal}	459	575
LeCompte,	Claude M. ^{stal}	State of Delaware	450	404
LeCompte,	Claude M. ^{stal}	State of Delaware	450	416
Love,	Carlton W. ^{stal}	State of Delaware	450	530
Love,	Carlton W. ^{stal}	State of Delaware	450	533
LeCates,	Cartha M. ^{stal}	Ralph B. Herndon ^{stal}	462	590
LeCates,	Cartha M. ^{stal}	Camillus A. Duke ^{stal}	463	147
Lang,	Carrie W. ^{stal}	John W. Hanby ^{stal}	463	582
Lang,	Carrie W. ^{stal}	Fredrick J. Madsen ^{stal}	464	97
LeCates,	Cartha M. ^{stal}	Courlland A. Sipple, Jr. ^{stal}	466	561
Lockwood,	Charles H. ^{stal}	State of Delaware	471	87
Long,	Carlton	State of Delaware	471	94
Long,	Carlton	State of Delaware	471	95

GRANTOR	To	GRANTEE	Book	Page
Lewis, Calvin ^{stal}		Isaac M. Mitchell	469	411
Lewis, Calvin J. ^{stal} Guardian		Isaac M. Mitchell	469	411
Lewis, Calvin J. ^{stal} Guardian		Isaac M. Mitchell	469	411
Lawson, Catherine ^{stal}		Norma Lee Shockley	469	569
Lynch, Cordelia ^{stal}		Doris E. Lynch	469	586
LeKites, Carl P. Jr. ^{stal}		Vincent J. Marsh	472	432
Layton, Caleb R. III ^{stal}		Del. Power & Light Co.	460	477
Layton, Cub-alee ^{stal}		State of Delaware	475	149
Lofland, Clinton ^{stal}		State of Delaware	475	195
Layton, Caleb R. 3rd ^{stal}		William D. Blair	474	486
LeCates, Cartha ^{stal} M.				
Jas Hearn Contractors ^{stal}		Marcel A. Tice	477	256
Layton, Cub-alee ^{stal}		John L. Wilkins	479	382
Lewis, Clara ^{stal}		William L. Reed, Jr.	480	293
Lewis, Carolyn Ann Davis ^{stal}		Edward F. Eckstein	482	143
Lofland, Clinton James ^{stal}		State of Delaware	486	116
Lewis, Clark E. ^{stal}		Delaware Power & Light Co.	485	124
Lynch, Catherine ^{stal}		State of Delaware	486	264
Howe, Carrie ^{stal}		State of Delaware	486	314
Lawson, Catherine H. ^{stal}		State of Delaware	486	408
Lynch, Clarence W. ^{stal}		State of Delaware	486	451
Long, Carlton ^{stal}		State of Delaware	486	476
Long, Carlton ^{stal}		State of Delaware	486	477
Lofland, Clinton James ^{stal}		Wilbert B. Jefferson	484	144
Lyons, Clarence A. ^{stal}		State of Delaware	489	332
Lyons, Clarence A. ^{stal}		State of Delaware	489	333
Howman, Clarence L. ^{stal}		Seaford Bldg. 3rd Loan Assoc.	487	36
Lynch, Carrie ^{stal}		State of Delaware	490	152
Lynch, Carrie ^{stal}		State of Delaware	490	153
Layton, Caleb R. 3rd ^{stal}		State of Delaware	490	245
Lewis, Clara E. ^{stal}		Robert A. Puley Jr.	488	216
Lyons, Catherine H. ^{stal}		John W. Lyons	491	191
Luffield, Charlotte M. ^{stal}		Del. Power & Light Co.	485	277
Lings, Carlton ^{stal}		Granville Missick	494	78
Lathbury, Clayton E. ^{stal}		Gordon Alvin Donahue	494	475
Lathbury, Clayton E. ^{stal}		Marie Donahue Shaw	494	517
Lyons, Catherine H. ^{stal}		State of Delaware	500	185
Lings, Clifford E. ^{stal}		Carl Lings	497	85
Lings, Clifford E. ^{stal}		Doris Lings Milner	497	88
Lathbury, Charles H. ^{stal}		Albert J. Pawliger	497	122

GRANTOR		To	GRANTEE	Book	Page
Leverage,	Carrie ^{stat}		Edward L. Webb ^{stat}	497	440
Lewis,	Cynthia E. ^{stat}		The Bishopville Bank ^{stat}	498	523
Louman,	Clarence ^{stat}		James Weston Trull ^{stat}	501	83
Lawson,	Catherine ^{stat}		George Ross Atkins ^{stat}	501	183
Long,	Charles ^{stat}		J. Randolph Wooten ^{stat}	501	320
Long,	Charlotte ^{stat}		J. Randolph Wooten ^{stat}	501	320
Leitch,	Clayton J. ^{stat}		Alton L. Rogers ^{stat}	502	574
Lang,	Carrie W. ^{stat}		Louis A. Mower ^{stat}	503	304
Labe,	Carlton W. ^{stat}		State of Delaware	505	145
Laid,	Carlton W. ^{stat}		State of Delaware	505	147
Linderman,	Catherine ^{stat}		Amos R. Eckman ^{stat}	504	154
Lang,	Carrie W. ^{stat}		John William Hanby ^{stat}	504	319
Lockwood,	Charles H. ^{stat}		Charles H. Lockwood W. ^{stat}	506	588
Lockwood,	Charles H. W. ^{stat}		Noah J. Rogers ^{stat}	506	586
Lort,	Cecile ^{stat}		James R. Derickson ^{stat}	512	480
Layton,	Carlton W. ^{stat}		James L. Wengerd ^{stat}	513	550
Lewis,	Clara Madeline ^{stat}		Medford William Justice ^{stat}	514	291
Lynel,	Carrie D. ^{stat}		Paul E. Lynel ^{stat}	514	306
Lynel,	Carrie D. ^{stat}		Paul E. Lynel ^{stat}	515	38
Layton,	Caleb R. 3rd ^{stat}		Houston Wilson ^{stat}	515	393
Lambden,	Cornie ^{stat}		State of Delaware	515	568
Layton,	Caleb R. III ^{stat}		William E. Pusey ^{stat}	519	79
Loper,	Cabon L. ^{stat}		Bessie M. Warren ^{stat}	519	173
Lewis,	Cecil ^{stat}		William E. Tramor, Jr. ^{stat}	521	3
Layton,	Carol ^{stat}		Julius E. Tull ^{stat}	521	251
Layton,	Caleb R. III ^{stat}		Georgetown Fire Co., Inc ^{stat}	521	326
Layton,	Caleb R. 3rd ^{stat}		William R. Moody ^{stat}	523	393
Lowe,	Catherine M. ^{stat}		Elmer R. Street ^{stat}	523	416
Lings,	Carlton L. ^{stat}		State of Delaware	525	125
Layton,	Caleb R. 3rd ^{stat}		Jussey Shoreswater Co. ^{stat}	524	315
Lowe,	Carrie ^{stat}		Del. Power & Light Co. ^{stat}	510	389
Lang,	Carrie W. ^{stat}		Alfred W. Straughn ^{stat}	526	122
Larson,	Catherine R. ^{stat}		State of Delaware	525	315
Loy,	Carolyn ^{stat}		Malcolm Bradford ^{stat}	526	291
Lang,	Carrie W. ^{stat}		Nicholas O. Spang ^{stat}	527	174
Loy,	Carolyn ^{stat}		Consent To Close Road ^{stat}	529	141
Lobijoy,	Charles A. ^{stat}		Ruth E. Welkins ^{stat}	530	482
Lewis,	Clara E. ^{stat}		Harmon Allen Lewis ^{stat}	532	205
Luff,	Charles Ross ^{stat}		Ethel M. Lord ^{stat}	533	301
Lofland,	Clinton J. ^{stat}		Robert A. Raley ^{stat}	534	447

GRANTOR	To	GRANTEE	Book	Page
Layton,	^{et al} Caleb B. 3rd	^{et al} Eldred S. Dickinson	534	492
Lingo,	^{et al} Charles Dale, Jr.	Virginia S. Nichols	535	180
Lyddale,	^{et al} Clara	State of Delaware	525	577
Leverage,	^{et al} Carrie H.	Alfred Ray Wilkinson	536	3
LeGatis,	^{et al} Charles Richard	Daniel W. Watson	536	103
Leverage,	^{et al} Carrie H.	Charles H. Hollingsworth	536	414
Lathbury,	^{et al} Clifton M.	George W. Campbell	537	297
Liddy,	^{et al} Carrie E.	Andrew Petzel	538	129
LeSales,	^{et al} Cora M.	William J. Voles	538	384
Leverage,	^{et al} Carrie H.	State of Delaware	531	175
Leverage,	^{et al} Carrie H.	State of Delaware	531	183
Lathbury,	^{et al} Clayton E.	Charles D. Baker	543	211
Littleton,	^{et al} Cora B.	Harry Fletcher	543	553
Leverage,	^{et al} Carrie H.	Roland H. Jones	544	105
Leverage,	^{et al} Carrie H.	Robert W. Stevenson	546	227
Lynch,	^{et al} Carrie E.	Bruce Ray Dalby, Sr.	547	89
Leverage,	^{et al} Carrie H.	State of Delaware	531	433
Lowe,	^{et al} Catherine	J. Earl Pepper	548	227
Lambden,	^{et al} Corrine	State of Delaware	550	112
Liddicoat,	^{et al} Curtis D.	James B. Cason	549	615
Lowe,	^{et al} Carlton W.	Romeo Marceau	552	166
Lynch,	^{et al} Catherine L.	Dona W. Jingle	552	177
Lynch,	^{et al} Carolyn P.	William S. Walls	553	55
Lynch,	^{et al} Charriet H.	William S. Walls	553	55
Long,	^{et al} Chester M.	Del. Power & Light Co.	518	118
Long,	^{et al} Chester M.	State of Delaware	550	270
Lockwood,	^{et al} Charles H.	William R. Smith	556	67
Lowe,	^{et al} Charles M.	Paul J. Kaminsky	556	328
Long,	^{et al} Cora E.	Joseph S. Hudson	557	99
Lorde,	^{et al} Carlton W.	Gilbert Quick	557	299
Loy,	^{et al} Carolyn S.	Roberta S. Conner	559	381
Lewis,	^{et al} Clara Madeline	Edgar Rickards	560	572
Leverage,	^{et al} Carrie H.	Roland L. Owens	561	317
Lewis,	^{et al} Clara Madeline	James N. Baker	562	70
Lynch,	^{et al} Carrie	Norman S. Lynch	562	145
Lewis,	^{et al} Carrie E.	Marian P. Bryan	563	98
Littleton,	^{et al} Cora B.	Helen E. Calhoun	563	349
Leverage,	^{et al} Carrie H.	Leon James Reynolds	564	212
Layton,	^{et al} Catherine W.	Methodist Episcopal Church	564	197
Leverage,	^{et al} Carrie H.	Ralph E. Smith	564	264

GRANTOR	To	GRANTEE	Book	Page
Lingo,	Carlton ^{et al} L.	William Augustus Davis	564	589
Lingo,	Carlton ^{et al} L.	James Tyrone Thornd	564	592
Lingo,	Carlton ^{et al} L.	Joseph R. Wright, Jr.	564	595
Loche,	Carlton ^{et al} W.	Raymond J. Whaley	564	694
Lingo,	Carlton ^{et al} L.	Joseph R. Wright, Jr.	565	80
Lynch,	Clarence ^{et al} W.	Paul C. Wilkins	565	612
Lewis,	Carol ^{et al} H.	Irwin Dallas Veasey	565	626
Leverage,	Carrie ^{et al} H.	Charles K. Hollingsworth	566	431
Lynch,	Carol ^{et al} H.	Margaret Yates	568	198
Lingo,	Clarence ^{et al} N.	Commissioners of Millboro	571	216
Loue,	Carlton ^{et al} H.	John M. Sutchiffe	571	366
Lingo,	Carlton ^{et al} L.	Commissioners of Millboro	571	440
Lambden,	Corinne ^{et al} H.	James E. Lambden	573	557
Lingo,	Carlton ^{et al} L.	Everett Messick	573	564
Linton,	Caleb ^{et al} R.	Delaware Power Light Co	578	470
Lingo,	Carlton ^{et al} L.	Clarence H. Wright	575	307
Larson,	Carl ^{et al} J.	David J. Ross	575	407
Lingo,	C. Dale ^{et al}	Commissioners of Millboro	575	588
Linton,	Caleb ^{et al} R. III	William J. Cammack	576	419
Lewis,	Cora ^{et al} Maddina	Charles William Pitts	577	83
Legates,	Calvin ^{et al} E.	Sara E. Sharp	577	292
Legates,	Calvin ^{et al} E.	Sara E. Sharp	577	295
Lebis,	Cynthia ^{et al} C.	John W. Cooper	577	687
Lingo,	Carlton ^{et al} L.	Orvel A. Jackson	578	56
LeKites,	Carl ^{et al} P.	Thomas E. Verma, Jr.	578	240
Loue,	Carlton ^{et al} W.	William J. Snyder	579	235
Loper,	Calvin ^{et al}	Louella Mockler	578	263
Lyon's,	Catherine ^{et al} H.	Walter L. Sull	578	614
Loue,	Charles ^{et al} M.	H. Hunter Ellis	579	235
Loue,	Charles ^{et al} M.	H. Hunter Ellis	579	237
Leverage,	Carrie ^{et al} H.	Charles R. O'Day	579	257
Lockwood,	Charles ^{et al} H. Jr.	John H. Hudson	579	427
Lynch,	Caroline ^{et al} P.	Pholoth Beach Volunteer Fire Co. No. 580	580	550
Lynch,	Clarence ^{et al} K.	Pholoth Beach Volunteer Fire Co. No. 580	580	550
Lingo,	Carlton ^{et al} L.	Joseph R. Wright, Jr.	581	42
Lingo,	Carlton ^{et al} L.	Joseph R. Wright, Jr.	581	45
Lebis,	Cynthia ^{et al} Piper	George J. Smith Sr.	581	51
Lofland,	Clinton ^{et al} J.	Willbert B. Jefferson	581	247
Lynch,	Claude ^{et al} Dr.	Otis Lincoln Smith	581	459
Leverage,	Carrie ^{et al} H.	Leon James Reynolds	582	148

GRANTOR	To	GRANTEE	Book	Page
Lynch	Claude E. ^{et al}	Lonny A. Hurd ^{et al}	583	512
Lynch	Claude E. ^{et al}	Paul Ralph Johnson ^{et al}	583	581
Lings	Carlton L. ^{et al}	State of Delaware	570	301
Loche	Cecelia B. ^{et al}	John Percie Elliott, Jr. ^{et al}	584	130
Layton	Charlotte G. ^{et al}	State of Delaware	570	354
Layton	Christine ^{et al}	Dorothy Virginia Fitchum ^{et al}	584	553
Leverage	Carrie H. ^{et al}	Martin Sweet ^{et al}	584	566
Loche	Carlton W. ^{et al}	Brice Selby, et al	584	646
Long	Charles Leonard ^{et al}	Bernard Harry Long ^{et al}	585	347
Lobig	Charlotte Ann ^{et al}	Bernard Harry Long ^{et al}	585	347
Layton	Christine B. ^{et al}	Benjamin V. Clark, Jr. ^{et al}	585	662
Layton	Christine B. ^{et al}	Ray R. Keller, et al	585	666
Lolland	Centon James ^{et al}	Wilbert B. Jefferson ^{et al}	586	242
Lebevern	Charles H. ^{et al}	Delaware Power Light Co. ^{et al}	522	8
Landon	Charles H. ^{et al}	Charles H. Landon, Inc. ^{et al}	587	537
Lynch	Charles E. ^{et al}	Delaware Power Light Co. ^{et al}	522	64
Lynch	Charles E. ^{et al}	Hugh Y. Ziemhoff ^{et al}	588	169
Layton	Christine B. ^{et al}	Donald A. Powell ^{et al}	588	351
LeGates	Clement S. ^{et al}	Elva McClintock ^{et al}	588	505
LeGates	Carol ^{et al}	Elva McClintock ^{et al}	588	505
Leete	Charles E. ^{et al}	Arthur Cunliffe ^{et al}	588	565
Lings	Carlton ^{et al}	Arvel A. Jackson ^{et al}	589	33
Lillard	Charles H. ^{et al}	Francis P. Zimney ^{et al}	591	21
Livingston	Craig A. ^{et al}	Stanley J. Records ^{et al}	592	257
Lewis	Cynthia E. ^{et al}	Rella M. Evans ^{et al}	592	690
Layton	Abel S. ^{et al}	Ann Layton Scott ^{et al}	593	223
Lewisson	Catherine V. ^{et al}	Robert J. Lawson ^{et al}	594	388
Lewisson	Catherine V. ^{et al}	Ruth E. Wilkins ^{et al}	594	555
LeGates	Calvin E. ^{et al}	Sara E. Sharp ^{et al}	594	672
Laird	Charles B. ^{et al}	State of Delaware	609	44
Leverage	Carrie H. ^{et al}	Ernest Gallo ^{et al}	598	127
Lathbury	Clayton C. ^{et al}	William J. Austin, Jr. ^{et al}	598	498
Leverage	Carrie H. ^{et al}	Marvin M. Marble ^{et al}	600	270
Layton	Christine ^{et al}	Norman R. Anderson ^{et al}	601	116
Lobig	Calvin ^{et al}	Marshall O. Duchett ^{et al}	601	371
Landon	Charles H. ^{et al}	Delaware Power Light Co. ^{et al}	522	267
LePites	Carl P. Jr. ^{et al}	Delaware Power Light Co. ^{et al}	522	298
Layton	Abel S. ^{et al}	Delaware Power Light Co. ^{et al}	522	319
LePites	Carl P. ^{et al}	Charles R. Donaway ^{et al}	603	524
Lang	Carrie W. ^{et al}	Richard P. McCracken ^{et al}	604	644

GRANTOR	To	GRANTEE	Book	Page
Layton,	Caleb R. ^{et al}	Willard S. Hill ^{et al}	605	417
Lekites,	Carl P. ^{et al}	Bernice B. Sessions	605	679
Lekites,	Carl P. ^{et al}	Albert Morgan ^{et al}	606	119
LeGates,	Calvin E. ^{et al}	Donald J. Stevenson ^{et al}	606	586
LeGates,	Calvin E. ^{et al}	Deed of Easement	607	78
Lekites,	Carl P. ^{et al}	Mary M. Hocker ^{et al}	607	373
Howe,	Carlton W. ^{et al}	Harley R. Hickman	608	682
LeGates,	Calvin E. ^{et al}	Delmarva Power & Light Co.	522	466
Lekites,	Carl P. ^{et al}	James E. Lowe ^{et al}	611	481
Loper,	Calvin L. ^{et al}	State of Delaware	610	9
Loper,	Calvin L. ^{et al}	State of Delaware	610	40
Loper,	Calvin L. ^{et al}	State of Delaware	610	54
Loper,	Calvin L. ^{et al}	State of Delaware	610	56
Loper,	Charles A. ^{et al}	Sandra J. Loper	615	95
Lekites, Jr.	Carl P. ^{et al}	James E. Lowe ^{et al}	615	273
LeGates,	Charles W. ^{et al}	Harry J. Swain ^{et al}	615	329
Lekites, Jr.	Carl P. ^{et al}	Kenneth J. Murrell ^{et al}	615	695
Raiston,	Carlton W. ^{et al}	Roberts Fitzgerald	616	422
Lofland,	Clarence W. ^{et al}	Clarence James Lofland	618	184
Lindale,	Clara E. ^{et al}	Fredie N. Lowry ^{et al}	619	63
Lowry,	Cecilia Joyce ^{et al}	Jerry A. China ^{et al}	619	65
Lingo,	Carlton L. ^{et al}	James Tyrone Norwood	619	383
Leverage,	Carrie N. ^{et al}	Norman S. Lawson ^{et al}	619	386
Lankford,	Carol M. ^{et al}	Donald Franklin Beard ^{et al}	619	738
Lankford,	Clara ^{et al}	Lanier W. Marvel ^{Power of atty}	622	125
Lewis,	Conalee Y. ^{et al}	Ruth E. Wilkins	622	262
LeViness,	Charles J. ^{et al}	Arthur P. Wallace, Jr. Rehears by the Hon. Reilly Co.	622	728
Lekites, Jr.	Carl P. ^{et al}	Maury E. Hall ^{et al}	622	888
Lingo,	Cora J. ^{et al}	State of Delaware	620	163
Lingo,	Clarence N. ^{et al}	Leroy M. Allen	623	339
Lankford,	Clara ^{et al}	Edna P. Roberts	623	78
Lynch,	Chester J. ^{et al}	State of Delaware	620	192
Lane,	Charles E. ^{et al}	Joseph S. Anderson ^{et al}	623	913
Lane,	Collette B. ^{et al}	Joseph S. Anderson ^{et al}	623	913
Lewis,	Chester Johnnie ^{et al}	State of Delaware	620	226
Lekites, Jr.	Carl ^{et al}	Margaret B. Benner	624	901
Lingo,	Clarence ^{et al}	William Lymph Alkins	625	166
Lynick, Jr.	Claude ^{et al}	J. Spencer Willis ^{et al}	627	86
Lindale,	Charles N. ^{et al}	Poland L. Owens ^{et al}	627	659
Layton,	Carol Lyndall ^{et al}	Delmarva Power & Light Co.	523	105

GRANTOR	To	GRANTEE	Book	Page
Lynch,	Dala (Mrs.)	David W. Sells	433	355
Lockers,	Doris ^{etal.}	Clara Bulow	434	338
Littleton,	Daniel H. C. ^{etal.}	Harry Jerome Moore	434	594
Littleton,	Daniel H. C. ^{etal.}	Edward V. Couster, ^{etal.}	435	503
Lucas,	Lora ^{etal.}	John S. Isaacs & Sons, Inc.	435	537
Littleton,	Daniel H. C. ^{etal.}	Sanford G. Clyton	436	439
Littleton,	Daniel H. C. ^{etal.}	Sanford G. Clyton	436	441
Link,	Daniel B. ^{etal.}	Delaware Realty Exchange, Inc.	441	387
Layton,	Dorothea B. ^{etal.}	E. Roy Owens	442	456
Leland,	Donna M. ^{etal.}	Jeanette H. Betts	443	466
Legates,	Dallas B.	Claud L. Tease	447	466
Lavergneau,	Dorothea ^{etal.}	Alca Balden	448	286
Littleton,	Debbie ^{etal.}	Alfred D. Lewis ^{etal.}	448	439
Lowe,	Deolan H. ^{etal.}	Harvey J. Stephens ^{etal.}	452	37
Long,	Doris ^{etal.}	Charles E. Morris ^{etal.}	452	108
Layton,	Daniel J. ^{attly. in fact}	S. W. Owens, ^{etal.}		
		Thos. S. W. Owens & Son	452	183
Llewellyn,	David ^{etal.}	William Taylor Vaughn ^{etal.}	453	46
Lathbury,	Lollie J. ^{etal.}	State of Delaware	450	250
Lathbury,	Lollie J. ^{etal.}	State of Delaware	450	251
Layton,	Daniel J. adm.	Albert H. Prettyman	453	596
Littleton,	Debbie ^{etal.}	Marie Layton	454	144
Layton,	Dorothea B. ^{etal.}	E. Roy Owens ^{etal.}	455	322
Littleton,	Debbie ^{etal.}	Ralph D. Welsh ^{etal.}	456	408
Layton,	Daniel J. ^{etal.}	Frank Cooper ^{etal.}	457	521
Layton, Daniel J. jr.				
Owner of Greenwood Hosiery Mills, Inc.		Alexander Sadovske ^{etal.}	458	12
Lehman,	Dorothea M. ^{etal.}	Allen Turkpatrick Co. Inc.	459	287
Littleton,	Debbie ^{etal.}	Aubrey R. Cordrey ^{etal.}	459	580
Layton,	Daniel J. ^{etal.}	Clarence McFee Jabbo ^{etal.}	461	52
Lucas,	Dora ^{trustee}	Daisey Bell Lucas ^{etal.}	461	185
Layton,	Daniel J. ^{trustee}	Paul Johnson ^{etal.}	462	119
Layton,	Daniel J. ^{trustee}	Ernest T. Dukes	462	165
Layton,	Daniel J. ^{trustee}	Kathryn M. Jones	462	357
Layton,	Daniel J. ^{trustee}	Francis Bennett	462	353
Layton,	Daniel J. ^{trustee}	Peninsula Oil Company	462	383
Layton,	Daniel J. ^{trustee}	Canon Realty Corp.	462	379
Layton,	Daniel J. ^{trustee}	Nutter D. Marvel	463	201
Layton,	Daniel J. ^{trustee}	Richard I. Rice ^{etal.}	463	488
Lowe,	Donald J. ^{etal.}	State of Delaware	465	120

GRANTOR	To	GRANTEE	Book	Page
Layton,	Trustee Daniel J.	Thomas Drandoff	464	60
Layton,	Trustee Daniel	Ray E. Duker	466	216
Layton,	Trustee Daniel	Howard Lane	466	252
Holland,	Trustee Doris	Harry J. Swain, Jr.	467	497
Keller,	Trustee Denise	James Edward Drummond	467	520
Layton,	Trustee Daniel	John W. Evans	468	119
Littleton,	Trustee Daniel H. C.	State of Delaware	465	570
Littleton,	Trustee Daniel H. C.	State of Delaware	465	571
Layton,	Trustee Daniel	James P. Pierce	468	526
Layton,	Trustee Daniel	M. Haswell Pierce	468	530
Layton,	Trustee Daniel	Howard J. Morris	468	559
Lowe,	Trustee Deolan H.	Carolyn B. Flatt	470	503
Holland,	Trustee Donna	William H. Messick	472	28
Littleton,	Trustee Daniel H. C.	Frank Shapiro	473	370
Link,	Trustee Daniel	Thomas F. Dillon	473	509
Layton,	Trustee Daniel	Howard W. McCauley	473	554
Layton,	Trustee Daniel	Charles P. Townsend	474	105
Lewis,	Trustee Dorothy	Bruce B. Truitt	474	305
Lowe,	Trustee Dorothy	Harry F. Calloway	474	437
Littleton,	Trustee Daniel H. C.	Lord Spaight	477	75
Lucas,	Trustee Dora	Joseph M. Hank	478	519
Layton,	Trustee Daniel	Mabel A. Green	479	332
Layton,	Trustee Daniel	Alvie W. Atwell	480	114
Littleton,	Trustee Debbie	Joseph P. Holloway	480	526
Littleton,	Trustee Debbie	W. Kodaj Lewis	481	263
Layton,	Trustee Daniel	Alice P. Gundry	483	38
Layton,	Trustee Daniel	Fredrick P. Hobart	483	130
Littleton,	Trustee Daniel H. C.	Frank C. McGreen	483	349
Littleton,	Trustee Daniel H. C.	Anthony F. Fisher	483	541
Lowe,	Trustee Dafey	State of Delaware	489	240
Lynch,	Trustee Doris	Delaware Electric Cooperative Inc	484	455
Littleton,	Trustee Daniel H. C.	Robert Joshua Gurnell	487	257
Littleton,	Trustee Daniel H. C.	Weldon Harmon	487	259
Littleton,	Trustee Debbie	J. Sylvester LaGates	487	451
Littleton,	Trustee Daniel H. C.	Abner Konick	491	179
Littleton,	Trustee Daniel H. C.	Ernest Perkins	492	582
Littleton,	Trustee Debbie	Wilbert L. Adams	493	98
Lucas,	Trustee Dora	Bertha Perkins	493	185
Littleton,	Trustee Debbie	Arville Layfield, Jr.	494	239
Loug,	Trustee Dora	Del. Power & Light Co.	485	413

GRANTOR	To	GRANTEE	Book	Page
Hoffland,	Danna ^{etal} M.	Delaware Power & Light Co. ^{etal}	485	478
Lehman,	Doris ^{etal} M.	Florence A. Wingate ^{etal}	498	326
Lama,	Doss ^{etal} R.	State of Delaware	500	381
Littleton,	Debbie ^{etal}	Clinton J. Brittingham ^{etal}	499	287
Layton,	Daniel J. ^{Trustee} Jr.	Columbia Farms Corporation ^{etal}	501	245
Landzaat,	Derk ^{etal}	Atts J. Mahrenholz ^{etal}	502	187
Lueds,	Dora ^{etal}	James N. Hopkins ^{etal}	503	244
Lowe,	Deolan H. ^{etal}	Warren G. Cordrey ^{etal}	504	93
Lowe,	Deanna H. ^{etal}	Warren G. Cordrey ^{etal}	504	93
Lowe,	Deolan H. ^{etal}	Warren G. Cordrey ^{etal}	504	93
Hoffland,	Donna ^{etal} M.	Seaford Ice Cold Storage, Inc. ^{etal}	504	148
Lama,	Doss ^{etal} R.	State of Delaware	505	267
Littleton,	Debbie ^{etal}	Howard N. Jones ^{etal}	508	28
Landzaat,	Derk ^{etal}	Del. Power & Light Co. ^{etal}	510	38
Layton,	Daniel J. ^{etal} Jr.	R.R. M. Carpenter, Jr. ^{etal}	511	144
Logan,	Dorothea ^{etal}	Charles P. Hoffmann ^{etal}	513	1
Lincoln,	Donald ^{etal}	Commissioner of Rehoboth ^{etal}	515	41
Lankford,	Donald ^{etal}	Raymond Smart ^{etal}	516	586
Layton,	Daniel J. ^{etal}	William E. Pusey ^{etal}	519	79
Lathbury,	Dollie ^{etal}	State of Delaware	520	127
Lathbury,	Dollie ^{etal}	State of Delaware	520	128
Layton,	Daniel J. ^{etal}	Forgetam Fire Company, Inc. ^{etal}	521	326
Lynch,	Dola ^{etal} M.	State of Delaware	520	583
Layton,	Daniel ^{Trustee} J.	Norman Mumford ^{etal}	523	239
Lowe,	Deolan H. ^{etal}	Norris S. Niblett ^{etal}	524	176
Littleton,	Debbie ^{etal}	Ralph J. Welsh ^{etal}	526	532
Lueas,	Dora ^{etal}	Walter Pittman ^{etal}	527	379
Lehman,	Darthea E. ^{etal}	Allen Kirkpatrick & Company, Inc. ^{etal}	528	70
Lynch,	Donald ^{etal} J.	L. & M. Distributors, Inc. ^{etal}	528	521
Layton,	Dorothea ^{etal} B.	William B. Tenables, Jr. ^{etal}	530	164
Lehman,	Doris ^{etal} M.	Davis G. Bame ^{etal}	533	141
Lewis,	Daisy ^{etal}	Horace H. Johnson ^{etal}	534	88
Ling,	Doris ^{etal} M.	Chester W. Hitchens ^{etal}	534	457
Lehman,	Darthea E. ^{etal}	John J. McNelly ^{etal}	535	68
Lueas,	Dora ^{etal}	L. J. Brown ^{etal}	537	385
Layton,	Daniel J. ^{etal} Jr.	Joyce R. Betts ^{etal}	538	269
Legg,	Delia ^{etal}	Charles J. Pearek ^{etal}	538	377
Lekies,	Dollie ^{etal} K.	Florence B. Ewell ^{etal}	539	89
Littleton,	Daniel H. ^{etal} C.	Richard Morwin Ingram ^{etal}	539	209

GRANTOR	To	GRANTEE	Book	Page
Lord	^{et al} Dorothy E.	William P. Ricks	540	139
Littleton	^{trust} Daniel H. C.	State of Delaware	531	125
Lowe	^{et al} Daphney L.	Elmer W. Donovan	540	599
Layton	^{et al} Daniel J. Jr.	Joyce R. Betts	541	389
Layton	^{et al} David W. Jr.	Chester V. Townsend Jr.	542	27
Lloyd	^{et al} Dudley	State of Delaware	531	389
Legates	^{et al} Daniel H.	Leon J. Sundall	547	110
Littleton	^{et al} Daniel H. C.	Charles Ellis Carter	548	136
Layton	^{et al} Daniel J. Jr.	Elisha C. Cropper	553	37
Layton	^{trust} Daniel J. Jr.	Elisha C. Cropper	553	37
Holland	^{et al} Donna M.	Shell Oil Company	553	244
Holland	^{et al} Donna M.	Shell Oil Company	553	195
Long	^{et al} Dora	Del. Power & Light Co.	518	118
Landyaat	^{et al} Derk	Richard Marvin Ingram	553	643
Long	^{et al} Dora	State of Delaware	550	270
Lodie	^{et al} Deolan H.	Orlando W. Joseph, Jr.	554	583
Layton	^{executor} Daniel J. Jr.	Howard G. De Mott	556	314
Leggs	^{et al} D. Shirley	John Paul Hastings	556	575
Littleton	^{et al} Debbie	Ellendale Calsior Co. Inc.	557	246
Landyaat	^{et al} Derk	Max Friedman	557	394
Lowe	^{et al} Deolan H.	Evah W. Harrington	559	351
Layton	^{executor} Daniel J. Jr.	Harry G. De Mott	560	293
Lucas	^{et al} Dora	Reginetta Spener	560	469
Layton	^{et al} Daniel J. Jr.	Ruth E. Wilkins	560	657
Lowe	^{et al} Deolan H.	Evah W. Harrington	561	249
Legates	^{et al} Dallas B.	Del. Power & Light Co.	518	316
Lehman	^{et al} Doris M.	John H. Lehman	562	554
Lewis	^{et al} Doris M.	Marian P. Bryan	563	98
Legates	^{et al} Dorothy E.	Milton B. West	563	226
Long	^{et al} David J.	Helen K. May	565	36
Leyshon	^{et al} Doris L.	Harold E. Massey	565	262
Lowe	^{et al} Deolan H.	David J. Mayer	565	504
Littleton	^{et al} Deborah	George Wayne Schach	567	13
Littleton	^{et al} Deborah	John B. Marvel	567	15
Lathrop	^{et al} Donald B.	Russell B. Myers	567	264
Holland	^{et al} Donna M.	Shell Oil Company	568	604
Lathbury	^{et al} Dollie	William Fitchers	569	594
Loney	^{et al} Diane Emma	Kenneth H. Bennett	569	657
Lucas	^{et al} Dora	Harold L. Harmon	569	669
Long	^{et al} Derrick O.	Arthur W. Newco, Jr.	572	9

GRANTOR	To	GRANTEE	Book	Page
Lucas,	Dora ^{etal}	Mary Mitchell	573	38
Lucas,	Dora ^{etal}	Harold L. Harmon	573	541
Lucas,	Dora ^{etal}	Joseph Smith	575	117
Lingo,	Derrick O.	Anna Bell ^{etal}	575	241
Lingo,	Derrick O.	Mabel W. Green	575	243
Lynch,	Donald J.			
La Pedre Sales,		Margaret Dunning	577	200
Lynch,	Donald J.			
La Pedre Sales,		Margaret Dunning	577	207
Littleton,	Deborah	Woodrow W. Roberts	577	281
Lieber,	Denise L.	Martin C. Graham	577	444
Legates,	Daniel H.	State of Delaware	578	545
Lingo,	Derrick O.	Ruth E. Wilkins	584	367
LaCurtis,	Doris B.	Marian P. Bryan	587	464
Littleton,	Daniel H.	Henry B. Chalos	589	38
Layton,	Dorothy B.	Delaware Power & Light Co.	522	127
Law,	Donald C.	Edith J. Tubby	591	564
Legates,	Dallas B.	Dallas A. Legates	592	383
Legates,	Dallas A.	Delaware Power & Light Co.	522	179
Lickerman,	Dorothy S.	State of Delaware	609	227
Lane,	Daniel J.	James R. Morrison	599	399
Lynch,	Donald J.	Anne E. Kane	600	48
Lynch,	Donald J.	Animal Health Sales Inc.	600	100
Lynch,	Donald J.	Animal Health Sales	600	100
Legates,	Dallas B.	Howard L. Putter	600	654
Lynch,	Douglas	Rugh V. Gittinger, Jr.	601	286
Ling,	Delores M.	Marshall O. Duckett	601	371
Legates,	Dollie K.	State of Delaware	609	415
Littleton,	Debbie	John Harvey Parker, Jr.	602	342
Ling,	Dorothy R.	W. Blaine Atkins	602	439
Lickerman,	Dorothy	Victor J. Little	603	263
Littleton,	Debbie	John Harvey Parker, Jr.	603	568
Lynch,	Doris M.	Delaware Power & Light Co.	522	383
Lucas,	Dora	Ernest Sammel	604	665
Lynch,	Donald J.	Charles A. Lane, Jr.	607	428
Lucas,	Dora	Russell J. Wright	608	684
LaCurtis,	Doris J.	George Taylor Hoover, Jr.	612	233
Littleton,	Debbie	George W. Scoria	613	379
Lowe,	Donald J.	Howard Lee Hearn	614	440

GRANTOR	To	GRANTEE	Book	Page
Lagson,	Elmer H.	Henry B. Jackson ^{stus}	432	278
Hayfield,	Elmer ^{stus}	E. L. Masten ^{stus}	433	423
Lleria,	Eli ^{stus}	Edmund Brant ^{stus}	436	20
Lingo,	Ernest J.	Alexis Jousaint Moore	439	98
Lake,	Elmer E.	Reba M. Gordy	439	597
Leight,	Elsie M. ^{stus}	Robert C. Jorke, Jr. ^{stus}	440	325
Lathbury,	Everett C. Jr. ^{stus}	Everett C. Lathbury, Jr. ^{stus}	440	466
Lathbury,	Everett C. Jr. ^{stus}	Everett C. Lathbury, Sr. ^{stus}	440	473
Lathbury,	Everett C. Jr. ^{stus}	Harry B. Lusk ^{stus}	440	471
Leight,	Elsie M. ^{stus}	William Carlton Clifton ^{stus}	441	13
Leight,	Elsie M. ^{stus}	William Carlton Clifton ^{stus}	441	15
Leight,	Elsie M. ^{stus}	William B. Passwaters ^{stus}	441	224
Legates,	Eva Sarah ^{stus}	Edgar V. Adkins ^{stus}	442	172
Lynch,	Edna P. ^{stus}	Ruth E. Wilkins ^{stus}	442	322
Lynch,	Edna P. ^{stus}	Elisha C. Cropper ^{stus}	442	326
Lingo,	Elsie D. ^{stus}	Harley W. Moore ^{stus}	442	370
Leight,	Elsie M. ^{stus}	Harley W. Moore ^{stus}	442	586
LeKites,	Edward Dumm ^{stus}	Nelson W. Abbott ^{stus}	443	200
Leight,	Elsie M. ^{stus}	Harley W. Moore ^{stus}	445	131
Lynch,	Eli V. ^{stus}	State of Delaware	450	41
Lynch,	Evelyn C. ^{stus}	State of Delaware	450	41
Lynch,	Eli V. Jr. ^{stus}	State of Delaware	450	55
Lynch,	Evelyn C. ^{stus}	State of Delaware	450	55
Leight,	Elsie M. ^{stus}	Harley W. Moore ^{stus}	446	376
Lane,	Eva Hazel ^{stus}	Selbyville Poultry Co., Inc. ^{stus}	446	598
Leight,	Elsie ^{stus}	Alvah W. L. Dyd ^{stus}	447	281
Lover,	Edward V.	Blanche M. Loyer	447	382
Legates,	Eva S.	Dallas B. Legates	447	463
Lynch,	Albert W. ^{stus}	Walter McNelly ^{stus}	448	3
Leight,	Elsie ^{stus}	Elwood Webb ^{stus}	448	105
Leight,	Elsie ^{stus}	Elwood Webb ^{stus}	448	107
Lank,	Emma ^{stus}	James C. Clendaniel ^{stus}	448	151
Long,	Elizabeth A. ^{stus}	Esther A. Warrington	448	230
Leight,	Elsie ^{stus}	Howard Short ^{stus}	448	516
Lynch,	Elizabeth J. ^{stus}	Homer W. Lynch	449	325
Long,	Everett, Jr. ^{stus}	Ruth E. Wilkins	449	337
Lambkey,	E. M. ^{stus}	Charles B. Burton	449	525
Lynch,	Eli V. Jr. ^{stus}	Ellis C. Gray ^{stus}	449	532
Lynch,	Evelyn C. ^{stus}	Ellis C. Gray ^{stus}	449	532
Lowe,	Edna M.	Matthew P. Mitten	451	95

GRANTOR	To	GRANTEE	Book	Page
Leight,	Elsie ^{stal} M.	Oliver B. Bennett	451	317
Layfield,	Elizabeth ^{stal} D.	Harlon J. Hitchens ^{stal}	451	390
Lynch,	Ebe	State of Delaware	450	196
Lynch,	Ebe W. ^{stal}	State of Delaware	450	213
Lynch,	Etta ^{stal}	State of Delaware	450	213
Lynch,	Ebe W. ^{stal}	State of Delaware	450	214
Lynch,	Etta ^{stal}	State of Delaware	450	214
Lewis,	Elsie ^{stal} P.	Isabelle Berezoski	454	293
Lofland,	Ella ^{stal} N.	Mary H. Prettyman	455	440
Howe,	Edna ^{stal} P.	Mary Reed	456	186
Lingo,	Ella ^{stal}	Errett F. Warrington	456	272
Linderman,	E. Harvey ^{stal}	Patricia M. Mohrhan	456	384
Lankford,	Eugene ^{stal} H.	Mary M. Reed	456	513
Lankford,	Ella ^{stal} H.	Mary M. Reed ^{stal}	456	513
Leight,	Elsie ^{stal}	Woodrow W. Webb ^{stal}	458	118
Leight,	Elsie ^{stal}	Walton S. O'Say, Jr.	458	121
Lambertson,	Elizabeth ^{stal} W.	Ira Wright	458	253
Layfield,	Elmer ^{stal}	Thomas J. O'Hara ^{stal}	458	307
Lank,	Edwin ^{stal}	Charles Henry Robinson ^{stal}	459	7
Leight,	Elsie ^{stal}	John M. Dickerson ^{stal}	461	113
Leight,	Elsie ^{stal}	W. Calvert Priestley ^{stal}	462	535
Lord,	Elsie ^{stal} M.	State of Delaware	450	474
Lankford,	Evelyn ^{stal} W.	W. Paul Baumgarner ^{stal}	463	467
Lynch,	Edna ^{stal} C.	Karl L. Konnerck ^{stal}	464	315
Lee,	Ethel ^{stal} R.	Joseph H. Selph ^{stal}	466	208
Leight,	Elsie ^{stal}	Harley W. Moore ^{stal}	466	210
Lockwood,	Eugene ^{stal}	Marshall Lockwood	467	112
Lank,	Emma ^{stal}	Basil Harris	468	33
Littleton,	Elmer ^{stal} C.	Patricia May Littleton	468	287
Littleton,	Elmer ^{stal} C.	George B. Littleton	468	289
Littleton,	Ethel ^{stal}	State of Delaware	465	570
Littleton,	Ethel ^{stal}	State of Delaware	465	571
Lynch,	Edward ^{stal} H. Jr.	Robert H. Bailey ^{stal}	469	59
Littleton,	Ethel ^{stal}	George J. Carby	469	99
Layfield,	Elmer ^{stal}	State of Delaware	471	283
Lord,	Evelyn ^{stal} C.	State of Delaware	471	305
Lowe,	Elsie ^{stal} B.	State of Delaware	471	463
Lowe,	Elsie ^{stal} B.	State of Delaware	471	464
Layfield,	Elmer ^{stal}	Raymond W. Savage ^{stal}	470	213
Long,	Eliz ^{stal} R.	Albina L. Long ^{stal}	470	233

GRANTOR	To	GRANTEE	Book	Page
Height,	Elsie ^{stat} M.	State of Delaware	471	536
Lyons,	Esther ^{stat} S.	State of Delaware	471	539
Height,	Elsie ^{stat}	John S. Dickerson ^{stat}	472	75
DeKites,	Esther ^{stat} S.	Vincent J. Marsh	472	432
Hynch,	Elton ^{stat} S.	State of Delaware	471	582
Long,	Ella ^{stat}	Edwin C. Ryan	473	126
Hake,	Eva Hazel ^{stat}	William E. Wilgus ^{stat}	473	312
Littleton,	Ethel ^{stat}	Frank Shapiro ^{stat}	473	370
Layton,	Elwood ^{stat} S.	State of Delaware	475	149
Larson,	Emil ^{stat} S.	H. Hunter Ellis ^{stat}	476	3.
Lauer,	Edith ^{stat} S.	State of Delaware	475	356
Lovett,	Elsie ^{stat}	Abbie B. Perkins	476	23
Lovett,	Elsie, atty-in-fact ^{stat}	Abbie B. Perkins	476	23
Littleton,	Ethel ^{stat}	Tommy Spaight ^{stat}	477	75
LeCato,	Esther ^{stat} V.	Delaware Power & Light Co. ^{stat}	460	554
Lank,	Emma ^{stat}	Dora Lucas	478	521
Lennon,	Emma ^{stat}	Robert W. Tunnell ^{stat}	479	203
Hynch,	Edward H. Jr. ^{stat}	Margaret Dunning	479	237
Layton,	Elwood ^{stat} S.	John S. Wilkins ^{stat}	479	382
Logan,	Emma ^{stat}	Isabella McLee Johnson	480	47
LeCato,	Esther ^{stat} V.	Rehoboth Beach Realty Co. ^{stat}	481	365
Lathbury,	Elsie ^{stat} M.	Harry B. Reynolds ^{stat}	481	373
Lamberton,	Elizabeth ^{stat} W.	Boyd S. Stock ^{stat}	481	438
Hynch,	Edward H. Jr. ^{stat}	Sebastian B. Triglia ^{stat}	481	476
Long,	Esther ^{stat}	Samuel Long Jr. ^{stat}	482	414
Lord,	Elsie ^{stat} M.	Edwin S. Lord	482	587
Lord,	Elsie ^{stat} M.	Edwin S. Lord	483	99
Lable,	Edward ^{stat}	Ernest R. Murphy	483	114
Littleton,	Ethel ^{stat}	Frank C. McCreary	483	349
Lennon,	Emma ^{stat}	Luke Eldert Cross ^{stat}	483	396
Lambert,	Ethel ^{stat} C.	State of Delaware	486	135
Littleton,	Ethel ^{stat}	Anthony J. Fisher ^{stat}	483	571
Lowe,	Elizabeth ^{stat} E.	State of Delaware	486	165
Lowe,	Elizabeth ^{stat} E.	State of Delaware	486	166
Lewis,	Ella ^{stat} S.	State of Delaware	486	284
Lowe,	Elijah H. ^{stat}	State of Delaware	486	312
Ling,	Elvira ^{stat}	State of Delaware	486	443
Hynch,	Edith ^{stat} M.	State of Delaware	486	451
Long,	Elvia ^{stat} B.	State of Delaware	486	462
Long,	Elvia ^{stat} B.	State of Delaware	486	463

GRANTOR		To	GRANTEE	Book	Page
Layton,	Effie		State of Delaware	489	253
Layton,	Effie	st	State of Delaware	489	253 A
Lightcap,	Ewa	L	John A. Ingram	484	339
Lions,	Ethel	st	State of Delaware	489	332
Lions,	Ethel	st	State of Delaware	489	333
LeCate,	Esther	st	H. Carlton Draper	484	553
LaClair,	Edith	C.	Robert R. Witzke	484	595
Loue,	Edna	E.	State of Delaware	489	539
Loue,	Edna	E.	State of Delaware	489	540
Howman, Edith	Ellen Whately	st	Seaford Bldg. & Loan Ass.	487	36
Long,	Elizabeth	st	State of Delaware	490	96
Lodg,	Elizabeth	st	State of Delaware	490	97
Lewis,	Ella	st	State of Delaware	490	103
Lewis,	Ella	C.	State of Delaware	490	104
Lings,	Eleanor	st	State of Delaware	490	174
Littleton,	Ethel	st	Robert Joshua Burnell	487	257
Littleton,	Ethel	st	Weldon Harmon	487	259
Lewis,	Evelyn	st	State of Delaware	490	389
Lister,	Evelyn E.	st	Leonard W. Mc Elroy	488	591
Lofland,	Estella N.	st	Adaline H. Hurley	491	175
Littleton,	Ethel	st	Abner Konick	491	179
Lewis,	Estella M.	st	Samuel E. Dennis	491	467
Lister,	Eva	st	Allen Petroleum Corp.	492	196
Lynch,	Eva	B.	Luther Gyst	492	331
Lawson,	Carl	W.	Del Power & Light Co.	485	305
Littleton,	Ethel	st	Ernest Perkins	492	582
LaClair,	Edith	C.	Levin Allen Williams Jr.	495	398
Loue,	Edna	E.	Isaac Franklin Alger	496	329
Long,	Elizabeth P.	st	Edgar Richards	496	519
Lambert,	Ethel	C.	State of Delaware	500	142
LeGates,	Eva Derrickson	st	William Thomas Baker	497	34
Lathbury,	Emma	J.	Albert J. Pawliza	497	122
Lynch,	Edna	J.	The Adkins Company, Inc.	497	343
Layton,	Elizabeth E.	st	Delaware Power & Light Co.	485	454
Layfield,	Almer	st	Delaware Power & Light Co.	485	507
Lyster,	Eva	st	James K. Meyer	499	312
Landon,	Ethel	C.	Cernon P. Schab	501	90
Howman,	Edith Ellen	st	James Weston Truitt	501	83
Lord,	Edwin	L.	State of Delaware	505	77
Legates,	Eva Sarah	st	William J. Kuddle Jr.	502	172

GRANTOR	To	GRANTEE	Book	Page
Lynch,	Edward H. ^{steal}	Harold E. Massey ^{steal}	502	238
Lacy,	Elizabeth ^{steal}	Charles W. Lacy ^{steal}	503	96
Lambert,	Elma N. ^{steal}	Richard W. Donley ^{steal}	503	347
Lackey,	Everett J. ^{steal}	Ernest O. Pearson, jr. ^{steal}	504	381
Larsen,	Eyner C. ^{steal}	Brunswick Automatic Pinsetter Corporation	506	527
Lowe,	Eleanor S. ^{steal}	Herbert A. Skutt ^{steal}	507	167
Lewis,	Estella M. ^{steal}	George Howard ^{steal}	507	515
Loble,	Edward A. ^{steal}	Del Power Light Co.	510	55
Layton,	Ethel ^{steal}	David S. Morris ^{steal}	508	310
Layton,	Everett ^{steal}	David N. Sells	508	444
Lyster,	Evelyn E. ^{steal}	Southern States Leaf Co., Inc.	509	12
Lynch,	Ernest ^{steal}	Theodore J. Dutton	511	205
Loble,	Edward A. ^{steal}	State of Delaware	505	298
Long,	Everett J. ^{steal}	Mattie H. Powell ^{steal}	512	300
Long,	Eva ^{steal}	Mattie H. Powell ^{steal}	512	300
Long,	Everett J. ^{steal}	Elisha Gray ^{steal}	512	306
Long,	Eva ^{steal}	Elisha Gray ^{steal}	512	306
Long,	Eva ^{steal}	Vollie Gray ^{steal}	512	309
Long,	Everett J. ^{steal}	Vollie Gray ^{steal}	512	309
Long,	Everett J. ^{steal}	Myrtle M. Hudson ^{steal}	512	297
Long,	Eva ^{steal}	Myrtle M. Hudson ^{steal}	512	297
Long,	Eva ^{steal}	George Edward Gray ^{steal}	513	84
Long,	Everett J. ^{steal}	George Edward Gray ^{steal}	513	84
Lambkey,	Ernest M.R. ^{steal}	Mildred J. Estey ^{steal}	513	195
Larmor,	Emma Mae ^{steal}	Arthur Medwig ^{steal}	513	276
Layton,	Edna ^{steal}	Preston E. Workman ^{steal}		
Lankford,	Eva H. ^{steal}	The Elwood Workman & Sons ^{steal}	513	288
Lankford,	Eugene ^{steal}	Preston E. Workman ^{steal}		
Lankford,	Eugene ^{steal}	The Elwood Workman & Sons ^{steal}	513	288
Lankford,	Eugene ^{steal}	Preston E. Workman ^{steal}		
Lankford,	Eugene ^{steal}	The Elwood Workman & Sons ^{steal}	513	288
Lyons,	Cather A. ^{steal}	State of Delaware	505	419
Layfield,	Elmer ^{steal}	Fred Medwig ^{steal}	514	301
Lynch,	Elton L. ^{steal}	Paul E. Lynch ^{steal}	514	306
Layton,	C. Beatrice ^{steal}	John J. Harris ^{steal}	514	384
Lockwood,	Ethel ^{steal}	Patricia Ann Bell ^{steal}	514	409
Long,	Elizabeth J. ^{steal}	Eugene D. Bookhammer ^{steal}	514	443
Lynch,	Elton L. ^{steal}	Paul E. Lynch ^{steal}	515	38
Lambertson,	Elizabeth W. ^{steal}	Reginald E. Skutt ^{steal}	515	186

GRANTOR		To	GRANTEE	Book	Page
Layfield,	Elmer ^{et al}		John W. Evans ^{et al}	515	404
Lewis,	Eva ^{et al}		Orlando Lewis ^{et al}	515	516
Larmore,	Emma Mae ^{et al}		Helene H. Trutt	516	283
Layton,	Ebe ^{et al}		State of Delaware	505	549
Layton,	Ebe ^{et al}		State of Delaware	505	556
Layton,	Ebe ^{et al}		State of Delaware	505	552
Lloyd,	Elizabeth ^{et al}		Del. Power & Light Co. ^{et al}	510	168
Lord,	Evelyn ^{et al}		Henry B. Buckalos	519	122
Learey,	Emmett S. ^{et al}		Reuch & Wilkins	519	192
Lathbury,	Everett C. ^{et al}		Kent & Robinson, M. D. ^{et al}	519	445
Lofland,	Eliza ^{et al}		State of Delaware	520	163
Layton,	Eduard ^{et al}		Julius E. Tull ^{et al}	521	251
Lawson,	Emma ^{et al}		Town of Milton	521	352
Legates,	Elizabeth ^{et al}		William H. Conway, Jr. ^{et al}	521	475
Lyster,	Eva ^{et al}		George W. Neal, ^{et al}	523	18
Lake,	Elmer ^{et al}		State of Delaware	520	362
Lake,	Elmer ^{et al}		State of Delaware	520	363
Lord,	Evelyn ^{et al}		Adonest Lord	523	334
Layton,	Edna ^{et al}		William J. Atkins ^{et al}	523	552
Lofland,	Elmer ^{et al}		Hazel L. Flood	524	516
Lank,	Elizabeth ^{et al}		William O. White ^{et al}	526	555
Long,	Ethel ^{et al}		Delaware Power & Light Co.	510	308
Layton,	Elizabeth Varney ^{et al}		Gerard Raymond Lorenz ^{et al}	527	502
Layton,	Edwin Laws ^{et al}		Gerard Raymond Lorenz ^{et al}	527	502
Lank,	Emma ^{et al}		John J. Fisher, ^{et al}	529	58
Legates,	Elizabeth May ^{et al}		Consent to Close Road	529	141
Lamkey,	Ernest M. ^{et al}		Sylvester J. Whitton ^{et al}	530	258
Lank,	Edward, Etal ^{et al}		Karl K. Brown, ^{et al}	530	313
Lank,	Emma, etal ^{et al}		Karl K. Brown, ^{et al}	530	313
Lank,	Elva ^{et al}		Karl K. Brown, ^{et al}	530	313
Lathbury,	Everett C., Jr. ^{et al}		James B. Cain ^{et al}	530	375
Lovejoy,	Ellen J. ^{et al}		Reuch & Wilkins	530	482
Lamkey,	Ernest M. R. ^{et al}		Frances Burton	530	542
Lowe,	Elsie ^{et al}		Clifford J. Calhoun ^{et al}	530	568
Lamkey,	Ernest M. R. ^{et al}		Cecil O. Sturgeon, ^{et al}	530	570
Layton,	Edna ^{et al}		James H. Baxter, Jr. ^{et al}	532	258
Lankford,	Elva ^{et al}		James H. Baxter, Jr. ^{et al}	532	258
Lankford,	Eugene ^{et al}		James H. Baxter, Jr. ^{et al}	532	258
Lewis,	Estella M. ^{et al}		Clomon Jordan, ^{et al}	533	11
Lord,	Elsie M. ^{et al}		State of Delaware	525	568

GRANTOR	To	GRANTEE	Book	Page
Lord	Elsie M.	State of Delaware	525	570
Layton	Elizabeth U.	William B. Herkham Jr.	535	198
Layton	Edwin L.	William B. Herkham Jr.	535	198
Layton	Elsie H.	Aline E. Collins	535	506
Leger	Estella A.	Bruce A. Steele	536	302
Lamkey	Ernest M.R.	Karl H. Brown	537	594
Lambertson	Elizabeth W.	Michael J. Balle	538	143
Leggs	Elmer C. Jr.	Charles J. Ruark	538	377
Le Cato	Ester Virginia	Delaware Power & Light Co.	538	544
Lynch	Evelyn S.	Jasper J. Wingate	539	65
Littleton	Ethel, et al	Richard Marvin Ingram	539	209
Ling	Eleanor	Cubrey Hitchcock	540	389
Ling	Eleanor	William E. Wilgus	540	476
Littleton	Ethel	State of Delaware	531	125
Ley	Edith M.	Harold W. Brumind	540	537
L'Heureux	Emilien J.	Robert B. Thompson	542	265
Lord	Ethel M.	Ralph S. Baker	543	73
Le Cates	Emma S.	Robert W. Summell	543	470
Leates	Evelyn B.	James W. Bennett	543	466
Lynch	Ezekiel W.	William L. Wilgus	544	361
Lamkey	Ernest M.	Byron E. Wise	544	400
Lambert	Ethel C.	Nicholaas Johannes Valenberg	544	453
Lewan	Ella M.	Wayne A. Laska	544	574
Lackey	Elizabeth L.	Marian P. Bryan	545	531
Lane	Edna Hart	Orville C. Hudson, et al	546	113
Layton	Elizabeth U.	Stephen S. Draper	546	342
Layton	Edwin L.	Stephen S. Draper	546	342
Ling	Eleanor W.	J. McKenney Berry, Jr.	547	223
Lewis	Elwood	Balmark Farms Inc.	548	110
Littleton	Ethel	Charles Ellis Carter	548	136
Layton	Eugene Arthur	Pure Cel Company	549	252
Lora	Elizabeth	Duke E. Ferris	549	277
Lark	Emma	Elizabeth M. Shulwood	549	471
Lloyd	Elizabeth E.	State of Delaware	550	174
Liddicoat	Elizabeth U.	James R. Cason	549	615
Lamkey	Ernest B.	Walter W. Walls	549	591
Lewis	Estella	David Kelly	551	583
Lewis	Eva M.	State of Delaware	550	252
Lowe	Eleanor S.	State of Delaware	550	462
Logan	Emma Jean	Walter J. Ball, et al	555	176

GRANTOR	To	GRANTEE	Book	Page
Layton,	Edna M.	Neva Dickerson	555	905
Lamkey,	Ernest M. R.	Marian P. Bryan	555	379
Lamkey,	Ernest M. R.	James D. Tollen	555	562
Lathbury,	Everett Jr.	Ester C. Hudson	555	645
Lamkey,	Ernest M. R.	Dorothy C. McLaughlin	555	695
Layton,	Ethel M.	Charles Glen Wadley	556	520
Leggs,	Elmer Cooper Jr.	John Paul Hastings	556	575
Lake,	Elmer E.	Marian P. Bryan	556	621
Lathbury,	Everett Jr.	Ester C. Hudson	557	340
Lynch,	Albert W.	Thomas P. Lynch	559	322
Lloyd,	Elizabeth	Grace R. Daniels	559	468
Lynch,	Eldine B.	Del. Power & Light Co.	518	281
Lord,	Evelyn Elizabeth	William James	560	1
Lingo,	Eleanor L.	Robert W. Sumner	560	476
Lynch,	Evelyn C.	Edward James Shockley	560	683
Lynch,	Eli W.	Edward James Shockley	560	683
Livingston,	Elmer Egle	J. C. Sumner, et al	561	68
Lynch,	Elton L.	Norman S. Lynch	562	145
La Forge,	Elizabeth	William J. Caniff	562	463
Lenderman,	E. Harvey	Paradee Oil Company	563	41
Lee,	Ethel R.	Charles Roe, et al	563	496
Le Sage,	Ella Jean	Richard M. Hall, et al	564	599
Layfield,	Elmer	James L. Layfield	564	653
Layshon,	Edward S.	Harold E. Messer	565	262
Lanthicum,	Elvira	William George, Jr.	565	473
Lynch,	Elsie Mae	Ruth E. Wilkins	565	612
Lord,	Elwood	Harvey J. Stephens	567	639
Lord,	Edna P.	Harvey J. Stephens	567	639
Lingo,	Elsie D.	Commissioners of Millsboro	571	219
Lake,	Elmer E.	Reba M. Wells	571	553
Lyons,	Ester S.	Jacob Miller	572	577
Lake,	Elmer E.	Reba M. Wells	574	44
Lamkey,	Ernest M. R.	George A. Fermatrom	574	59
Lamkey,	Ernest M. R.	Paul A. Howard, Jr.	574	579
Lowe,	Elsie	Thomas M. Dykes	576	466
McCates,	Evelyn B.	Robert S. Taylor	576	672
Lewis,	Edna L.	J. Fulton	576	669
Luria,	Eli, et al	Elizabeth C. Hildens	577	15
Lewis,	Edna	James J. Henderson	577	595
Loper,	Eliaz	Louella Mocklin	578	263

GRANTOR	To	GRANTEE	Book	Page
Lathbury,	Everett ^{et al} J.	J. Howard Isaacs	578	357
Lathbury,	Everett ^{et al} C. Jr.	J. Howard Isaacs	578	361
Lewis,	Estella ^{et al}	Robert L. Matthews	579	642
Lewis,	Estella ^{et al}	William B. Holder	581	696
Lawson,	Emma ^{et al}	Town of Milton	582	639
Lawson,	Emma ^{et al}	Town of Milton	582	641
Richtenstein,	Evelyn ^{et al}	Clarence M. Williams	583	67
Layton,	Edna ^{et al} C.	State of Delaware	570	372
Lingo,	Ernest J.	Margaret Dunning	584	363
Layton,	Everett J.	Dorothy Virginia Hitchens	584	553
Lynch,	Elizabeth J.	Eolyne H. Turner	584	555
Long,	Elise ^{et al}	Casher William Hitchens	585	179
Long,	Elysha E.	Floyd H. Turner	585	499
Layton,	Everett J.	Benjamin V. Clark, Jr.	585	662
Layton,	Everett J.	Ray R. Heller	585	666
Lingo,	Ella	Howard E. Lingo	587	107
Lacerte,	Esther B.	Marian P. Blyaw	587	464
Landon,	Ellen P.	Charles N. Landon, Jr.	587	531
Layton,	Everett J.	Donald A. Powell	588	351
Long,	Eva	Delaware Power Light Co.	522	92
Long,	Everett	Delaware Power Light Co.	522	92
Littleton,	Ethel ^{et al}	Henry Buckalos	589	38
Linden,	Edward L.	Richard Marvin Ingram	589	459
Lynch,	Elise D.	Jack Lynch	589	528
Lynch,	Elise	Burt E. Wilkins	590	153
Langford,	Elizabeth J.	Virginia V. Gwynne	591	196
Loughguth,	Edward J.	Margaret Dunning	591	218
Lew,	Elizabeth	Edith J. Tubbs	591	564
Liguevaux,	Emmett E.	James C. Hoopes	592	519
Layton,	Gileen	Alice Louise B. Phillips	592	529
Long,	Elise	Pauline Gibbs	592	638
Le Wan,	Elizabeth V.	New Castle Presbytery, Del. Inc.	592	655
Lambertson,	Elizabeth W.	Lew J. White, Jr.	593	334
Lynch,	Ellen May	Delaware Power Light Co.	522	176
Light,	Carl M.	George H. Sprot	594	325
Lamkey,	Ernest M. R.	Richard B. Hardesty	595	38
Layton,	Evangelina A.	Alvin C. Bunting	595	303
Layton,	Ella J.	Clarence E. J. Phillips, Jr.	595	610
Lyster,	Eva	James M. Nelson	597	107
Renderman,	E. Harvey	State of Delaware	609	142

GRANTOR	To	GRANTEE	Book	Page
Lynch	Elizabeth M. ^{et al}	J. Temple Jump, Jr. ^{et al}	598	278
Lynch	Edwin A. Jr. ^{et al}	J. Temple Jump, Jr. ^{et al}	598	278
Layton	Eugene A. ^{et al}	Edgar V. Adams ^{et al}	599	306
Long	Everett ^{et al}	Delaware Power & Light Co. ^{et al}	522	256
Long	Eva C. ^{et al}	Delaware Power & Light Co. ^{et al}	522	256
Lynons	Esther L. ^{et al}	Paul D. Yoder ^{et al}	600	583
Londons	Ellen ^{et al}	Delaware Power & Light Co. ^{et al}	522	267
Lekites	Esther L. ^{et al}	Delaware Power & Light Co. ^{et al}	522	298
Lynch	Ellen M. ^{et al}	State of Delaware ^{et al}	609	395
Leatham	Elizabeth ^{et al}	State of Delaware ^{et al}	609	405
Layton	Eugene Arthur ^{et al}	Pure Oil Company ^{et al}	602	350
Lekites	Esther ^{et al}	Charles R. Donaway ^{et al}	603	524
Lafferty	Esther L. ^{et al}	Margaret Dunning ^{et al}	604	156
Lekites	Esther L. ^{et al}	Bernice B. Sessions ^{et al}	605	679
Lekites	Esther L. ^{et al}	Albert Morgan ^{et al}	606	119
Lathbury	Everett C. Jr. ^{et al}	Charles R. Donaway ^{et al}	607	294
Lowe	Eva M. ^{et al}	Paul Ellis ^{et al}	607	346
Lekites	Esther ^{et al}	Mary M. Hocker ^{et al}	607	373
Lambert	Ethel C. ^{et al}	James Kingmill ^{et al}	607	580
Lofland	Elsie K. ^{et al}	Phyllis T. Denhart ^{et al}	608	565
Light	Ethel E. ^{et al}	James W. Lowe ^{et al}	611	343
Lekites	Esther ^{et al}	James E. Lowe ^{et al}	611	481
Leach	Ednah ^{et al}	Taylor W. Hamover ^{et al}	612	623
Lynch	Elizabeth W. ^{et al}	Joseph J. Atwater ^{et al}	612	678
Light	Ethel E. ^{et al}	James W. Lowe ^{et al}	613	210
Littleton	Elizabeth E. ^{et al}	Delmarva Power & Light Co. ^{et al}	613	339
Long	Edred H. ^{et al}	Marian P. Bryan ^{et al}	614	60
Long	Elizabeth T. ^{et al}	Sydney H. Ashby ^{et al}	614	632
Lawler	Elizabeth E. ^{et al}	Samuel J. Vari ^{et al}	615	59
Lawler	Elizabeth E. ^{et al}	Samuel J. Vari ^{et al}	615	61
Lawler	Elizabeth E. ^{et al}	Samuel J. Vari ^{et al}	615	57
Lekites, Jr.	Esther L. ^{et al}	James E. Lowe ^{et al}	615	273
Lekites, Jr.	Esther L. ^{et al}	Kenneth J. Murrell ^{et al}	615	695
Lingo	Ernest J. ^{et al}	Audrey Jingle ^{et al}	616	66
Lingo	Ernest J. ^{et al}	William Coverdale ^{et al}	616	482
Lingo	Ernest J. ^{et al}	Audrey Jingle ^{et al}	616	484
Lowe	Elsie Baker ^{et al}	Lewis L. Lowe ^{et al}	616	513
Layton	Edward B. ^{et al}	Nellie C. Penny ^{et al}	617	21
Larimore	Elizabeth ^{et al}	Henry P. Zittinger ^{et al}	617	616
Lingo	Ernest W. ^{et al}	North American Bond & Mtg. Co. ^{et al}	618	249

GRANTOR		To	GRANTEE	Book	Page
Lingo,	Elizabeth E. et al		North American Bond & Mtg. Co.	618	242
Layton,	Edward B. et al		Nellie C. Perry	618	274
Lane,	Eva Hazel et al		Russ H. Hickman et ux	618	655
Layton,	Elizabeth E.		Allen C. Layton et ux	618	663
Lambeth,	Ernest L. et ux		Byron E. Wise et ux	621	33
Lambeth,	Ella Ruth et ux		Byron E. Wise et al	621	33
Lingo,	Eleana W. et al		Chesapeake Corporation of Virginia	621	603
Lang,	Elna W. et al		Patricia B. Steele et al	621	1052
Leary,	Ethlyn et al		The State of Delaware	620	116
Lewis,	Evelyn Rae et al		Robert A. Helgeson et ux	622	621
LeKites,	Esther L. et al		Harvey E. Hall et ux	622	888
Larimore,	Elizabeth et al		George L. Hughes et ux	622	1070
Landon,	Ethel B. et al		Thomas Hughes et ux	623	243
Larimores,	Elizabeth et al		Katherine W. Harker	623	371
Layton,	Edwin L. et al		Harry J. DeMott et ux	624	143
Lundblad,	Elsa A. et al		Robert Doug. Hastings et ux	624	377
Lee,	Estel R. et al		Raymond E. London et ux	624	413
Lankford,	Elizabeth E.		James F. Mc Carthy et ux	624	540
Leibhart,	Emma et al		Robert R. Cook et ux	624	593
Lawton,	Ernestine et al		Board of Public Works of Lewis	624	796
LeKites,	Esther et ux		Margaret B. Bennet et ux	624	901
Lynch,	Ebe V. et al		Eli Collins, Jr. et al	624	975
Lynch,	Evelyn C. et al		Eli Collins, Jr. et al	624	975
Layton,	Edna C. et al		Arthur J. Riches et ux	625	796
Lester,	Eva E. et al		Marian P. Bryan et ux	626	245
Lonk,	Elizabeth Hill et al		Charles M. Hollis, Jr. et ux	627	262
Lueckel,	Emma S. et al		Robert S. Furman et ux	627	565
Lloyd,	Elizabeth E. et ux		Delmarva Power & Light Co.	522	602A
Long,	Errett et ux		Delmarva Power & Light Co.	523	21
Long,	Eva et al		Delmarva Power & Light Co.	523	21
Layton,	Edward Lee et al		Delmarva Power & Light Co.	523	105
Lantis,	Ethel L. et ux		Delmarva Power & Light Co.	523	128
Lynch,	Ella Mae et al		Delmarva Power & Light Co.	523	148

GRANTOR	To	GRANTEE	Book	Page
Lubker,	Frederick G. ^{stat}	The Sussex Trust Co.	433	228
Long,	Florence L. ^{stat}	John L. Cannon ^{stat}	435	117
De Cates,	Franklin M. ^{stat}	Mildred H. Shipley	435	395
Long,	Frank M. ^{stat}	Delaware Power & Light Co.	430	584
Long,	Frank M. ^{stat}	State of Delaware	428	478
Lake,	Flossie B. ^{stat}	Norman Isaac Nichols	442	560
Larimore,	Fred ^{stat}	Margaret R. Waller ^{stat}	443	121
Lane,	Florence E. ^{stat}	William A. Joseph ^{stat}	444	136
Long,	Frances E. ^{stat}	John C. Gankus, Jr. ^{stat}	444	153
Lewis,	Flora Parker ^{stat}	The Chesapeake Corp. of Va.	445	299
Lynch,	Frances E. ^{stat}	Ruth E. Zulkens	448	116
Long,	Frank M. ^{stat}	Lumbors Fed. Service, Inc.	449	290
Lippold,	Florence ^{stat}	Robert C. Hill, 111	449	500
Loach,	Frank ^{stat}	State of Delaware	450	195
Long,	Florence L. ^{stat}	John L. Cannon ^{stat}	453	22
Layton,	Frank N. ^{stat}	State of Delaware	450	216
Layton,	Frank N. ^{stat}	State of Delaware	450	262
Layton,	Frank W. ^{stat}	State of Delaware	450	263
Lane,	Flossie ^{stat}	Minward V. Hill	454	29
Layton,	Florence R. ^{stat}	Richard Lee Layton ^{stat}	454	364
Lake,	Flossie ^{stat}	William Archie Miller ^{stat}	455	65
Layton,	Florence R. ^{stat}	Delaware Power & Light Co.	438	526
Lane,	Flossie B. ^{stat}	Eva Brown ^{stat}	455	396
De Cates,	Frank ^{stat}	George E. Short ^{stat}	455	429
Lane,	Flossie ^{stat}	William Matthews ^{stat}	456	491
Lane,	Flossie ^{stat}	Samuel W. Owens ^{stat}		
		Thos. Samuel W. Owens & Son	457	397
Lynck,	Fannie ^{stat}	John Hazel, Jr. ^{stat}	458	22
Long,	Frances ^{stat}	Clarence P. Marvel ^{stat}	458	382
Lane,	Flossie ^{stat}	The Chesapeake Corp. of Va.	461	49
Lane,	Flossie ^{stat}	Lucian J. Jones ^{stat}	462	45
Long,	Florence L. ^{stat}	Thomas H. Trigg ^{stat}	462	246
Lawrence,	Frank ^{stat}	John Henry ^{stat}	464	257
Lowe,	Florence M. ^{stat}	George T. Caley	466	201
Lynch,	Florence ^{stat}	J. H. Townsend, Jr. & Co.	467	489
Liller,	Francis E. ^{stat}	James Edward Drummond ^{stat}	467	520
Lane,	Flossie B. ^{stat}	Frank J. Workman ^{stat}	467	544
Lynch,	Florence E. ^{stat}	Ralph W. Smith, Sr. ^{stat}	468	18
Lowe,	Frances R. ^{stat}	State of Delaware	471	41
Lowe,	Frances R. ^{stat}	State of Delaware	471	42

GRANTOR	To	GRANTEE	Book	Page
Lowe,	Frank ^{etal}	State of Delaware	471	41
Lowe,	Frank ^{etal}	State of Delaware	471	42
Lowe,	Frances R. ^{etal}	State of Delaware	471	54
Lowe,	Frank ^{etal}	State of Delaware	471	54
Lynch,	Florence F. ^{etal}	Mabel A. Green ^{etal}	468	412
Lane,	Flossie B. ^{etal}	Eugene B. White ^{etal}	469	274
Long,	Frank M. ^{etal}	Elisha L. Long ^{etal}	470	233
Lane,	Flossie ^{etal}	The Chesapeake Corp. of Va. ^{etal}	479	428
Lane,	Flossie ^{etal}	Matthew M. Shelton ^{etal}	474	276
Love,	Frank ^{etal}	State of Delaware	475	111
Lowe,	Frances ^{etal}	State of Delaware	475	111
Lynch,	Flossie ^{etal}	Erroy J. Sirman ^{etal}	476	271
Lane,	Flossie B. ^{etal}	Claude L. Massey, Jr. ^{etal}	478	329
Lane,	Flossie ^{etal}	Dorothy Elizabeth Ford ^{etal}	478	503
Lynch,	Frank & Jr. ^{etal}	Margaret Dunning ^{etal}	479	237
Lane,	Flossie ^{etal}	Lucius H. Callaway ^{etal}	479	363
Lane,	Flossie ^{etal}	Lucian J. Jones ^{etal}	479	365
Lekites,	Flossie ^{etal}	Delaware Power & Light Co. ^{etal}	485	77
Holland,	Fred ^{etal}	State of Delaware	475	523
Holland,	Fred ^{etal}	State of Delaware	475	531
Lane,	Flossie ^{etal}	State of Delaware	475	580
Lane,	Flossie B. ^{etal}	State of Delaware	486	40
Lane,	Flossie B. ^{etal}	Norman Mapp ^{etal}	481	409
Lane,	Flossie ^{etal}	George Pedwine ^{etal}	482	12
Leverage,	Fannie ^{etal}	State of Delaware	486	103
Lekites,	Flossie ^{etal}	State of Delaware	490	155
Lynch,	Flemuel ^{etal}	Delaware Electric Cooperative, Inc. ^{etal}	484	455
Lane,	Flossie ^{etal}	Delaware Power & Light Co. ^{etal}	485	207
Holland,	Fred ^{etal}	Delaware Power & Light Co. ^{etal}	485	208
Lane,	Flossie ^{etal}	Seaford Special School District ^{etal}	488	192
Lane,	Flossie ^{etal}	Del. Power & Light Co. ^{etal}	485	223
Lawrence,	Frank J. ^{etal}	John F. Cathell ^{etal}	491	501
Lawrence,	Frank J. ^{etal}	Conrad J. Melick ^{etal}	492	27
Lawrence,	Frank J. ^{etal}	Leon Lloyd ^{etal}	492	29
Lawrence,	Frank J. ^{etal}	Leon Lloyd ^{etal}	492	301
Lynch,	Frank & Jr. ^{etal}	Alice G. Elliott ^{etal}	493	274
Lane,	Flossie B. ^{etal}	Charles Fairbanks Moore ^{etal}	494	534
Leverage,	Fannie ^{etal}	John R. Leverage ^{etal}	494	578
Long,	Ferris ^{etal}	Del. Power & Light Co. ^{etal}	485	416
Lynch,	Flemuel A. ^{etal}	Edward S. Rodgers ^{etal}	497	370

GRANTOR		To	GRANTEE	Book	Page
Lynch,	Florence ^{et al}		Paula Osten	497	503
Long,	Florence ^{et al}		Charles H. O'Brien Jr.	498	342
Lane,	Flossie ^{et al}		Guy Proach	498	417
Lane,	Fred Noble		State of Delaware	500	451
LeComte,	Fredrick C.		Robert E. Lynch	499	492
Lane,	Flossie ^{et al}		John J. Elliott, Sr.	501	58
Lewis,	Fayette ^{et al}		Ruth E. Wilkins	501	387
Lane,	Fred N.		State of Delaware	505	56
Lane,	Flossie ^{et al}		William H. Ockels	502	246
Lane,	Flossie ^{et al}		City of Seaford	502	417
Lane,	Flossie ^{et al}		City of Seaford	503	415
Lane,	Flossie ^{et al}		City of Seaford	503	427
Lynch,	Frank M.		The Trustees of Chaplin Church	503	442
Long,	Frances E.		Russell H. Martley	504	369
Lynch,	Fulton ^{et al}		John M. Reese	506	193
Lane,	Flossie ^{et al}		Norman Mapp	507	3
Long,	Frances ^{et al}		Harry J. Brown	508	20
Layton,	Francis P.		David L. Morris	508	310
Lane,	Flossie ^{et al}		William Holbrook	509	211
Lane,	Flossie ^{et al}		City of Seaford	511	98
Lane,	Flossie B.		George Redwine	511	174
Lane,	Flossie B.		Winfield Robinson Jr.	511	546
Revine,	Fanny ^{et al}		Arthur Banks	512	20
Revine,	Fannie ^{et al}		Arthur Banks	512	21
Lynch,	Florence J.		Hoyt W. Ware	512	96
Long,	Florence L.		Ami Melvin Hamstead	512	159
Lane,	Flossie ^{et al}		Burton King	512	427
Lambert,	Francis A.		Lucy Y. Lathrop	513	344
Lane,	Flossie ^{et al}		Lucian J. Jones	514	594
Lane,	Flossie B.		Willie Palmer	515	93
Lane,	Flossie B.		Leonard P. Barkley	517	599
Long,	Florence L.		William H. Smith	521	69
Lane,	Flossie B.		Del. Power & Light Co.	510	269
Holland,	Fred		Hazel L. Flood	524	516
Holland,	Florence ^{et al}		Hazel L. Flood	524	516
Lane,	Flossie B.		James A. Godfrey	526	318
Lane,	Flossie B.		Ralph G. Goss	526	526
Lineweaver,	Fred		Linwood McCoy Farm	527	395
Lane,	Flossie ^{et al}		J. A. Porter Son & Co., Inc.	528	390
Lucatama,	Florence		Buena E. Neucomb	529	542

GRANTOR	To	GRANTEE	Book	Page
Lane	Flossie ^{et al}	Mona Young Burton ^{et al}	532	216
Lewis	Fayette ^{et al}	Ruth E. Wilkins	532	528
Lewis	Fayette ^{et al}	Carl P. Short, et al	532	560
Lewis	Francis J. ^{et al}	Mary H. Lewis	533	82
Lane	Flossie ^{et al}	Clarence Roberts, Jr. ^{et al}	533	192
Lynch	Samuel A. ^{et al}	Edward S. Rodgers	534	219
Lane	Flossie, et al	W. Addison Figg, et al	534	228
Lane	Flossie ^{et al} B.	Fulton Bradley, et al	535	97
Lane	Flossie ^{et al} B.	Delaware Wild Lands, Inc.	536	396
Lane	Flossie ^{et al} B.	Ruby W. Barkley	536	493
Lane	Flossie ^{et al}	Del Power & Light Co, et al	510	501
Long	Francis J. ^{Trustee}	Ella Truitt	537	177
Long	Francis J. ^{Trustee}	Burley Littleton, et al	537	186
Long	Francis J. ^{Trustee}	Frankford Volunteer Fire Co.	537	192
Lane	Flossie ^{et al}	Del Power & Light Co, et al	510	510
Lane	Flossie, et al	J. A. Pate & Son Lumber Company, Inc.	539	281
Lane	Flossie B, et al	Jacob E. Stratton, et al	539	557
Lynch	Florence J. ^{et al}	James L. Triantafellos ^{et al}	540	332
Layton	Florence, et al	State of Delaware	531	52
Lynch	Fulton J. ^{et al}	William S. Frey, et al	541	205
Lane	Flossie, et al	James P. Locke, et al	544	491
Lewis	Francis ^{et al}	Le Roy B. Truitt, et al	547	93
Lane	Flossie ^{et al}	Clwood S. Jones, et al	547	366
Lane	Flossie ^{et al}	William D. Gardner	547	587
Lejona	Ferrell L. ^{et al}	George H. White, et al	548	498
Lane	Flossie ^{et al}	United Church of Christ	548	588
Lynch	Faye ^{et al}	Delaware Power & Light Co.	518	47
Lane	Flossie B.	James Godfrey	549	157
Long	Frank, et al	Ruke E. Terry, et al	549	277
Lane	Flossie ^{et al}	Alfred R. Layton, Inc.	551	651
Long	Francis E. ^{et al}	Charles W. Slagle, Jr.	552	403
Long	Samuel A. ^{et al}	Grace L. Benz, et al	553	63
Long	Samuel A. ^{et al}	Raymond A. Long, et al	553	66
Lane	Flossie, et al	Del Power & Light Co, et al	518	122
Lane	Flossie ^{et al} B.	William C. Gordy	553	698
Lane	Flossie B. ^{et al}	State of Delaware	550	389
Lane	Flossie B. ^{et al}	State of Delaware	550	440
Legaye	Florence P. ^{et al}	Edith M. Roberts, et al	554	482
Lane	Flossie ^{et al}	Francis H. Bennett	556	49
Layton	Francis P. ^{et al}	Charles Glen Whaley	556	520

GRANTOR	To	GRANTEE	Book	Page
Lauridsen, Frederick W.	^{stat}	Del. Power & Light Co.	518	239
Lane, Flossie B.	^{stat}	Edna B. Willer	557	505
Lank, Florence M.	^{stat}	John A. Martin	557	565
Lane, Flossie B.	^{stat}	Dorothy E. Lord	560	481
Lynch, Flossie B.	^{stat}	Gondald L. Lynch	560	510
Lane, Flossie B.	^{stat}	Delaware Power & Light Co.	578	327
Lane, Flossie B.	^{stat}	J. E. West, Inc.	563	651
Lane, Flossie B.	^{stat}	Francis H. Bennett	565	680
Lane, Flossie B.	^{stat}	Herman Palmer	566	183
Lane, Flossie B.	^{stat}	George J. Quales	566	546
Latta, Fannie M.	^{stat}	Gen. William H. Hudson	566	550
Long, Frances J.	^{stat}	Emmett P. Madigan	567	214
Lynch, Florence J.	^{stat}	Worldwide Investments Inc	569	71
Lane, Flossie B.	^{stat}	George J. Quales	569	308
Lane, Flossie B.	^{stat}	Willie Cook	569	377
Lynch, Franklin Edward	^{stat}	Clarence M. Welch, Jr.	572	422
Lane, Flossie B.	^{stat}	Laura M. Tingle	573	686
Lofland, Fred	^{stat}	Henry Lavakets	574	273
Lane, Flossie B.	^{stat}	Leed L. Davis	575	476
Lane, Flossie B.	^{stat}	Levi L. Davis	575	478
Lewis, Florence	^{stat}	Ella Willey	576	169
Long, Frank M.	^{stat}	Carmel L. Collins	576	198
Lank, Flossie B.	^{stat}	Eugene Bradford White	576	546
Keller, Francis E.	^{stat}	Martin C. Graham	577	444
Rayton, Frank W.	^{stat}	State of Delaware	558	463
Lank, Florence M.	^{stat}	Mary E. Russell	580	346
Lane, Flossie B.	^{stat}	Charles C. Hedges	580	529
Lynch, Florence J.	^{stat}	Russell L. Henrich	581	313
Lane, Flossie B.	^{stat}	City of Seaford	581	521
Lynch, Frank M.	^{stat}	State of Delaware	570	155
Long, Frances E.	^{stat}	Michael J. Fabrizio	584	513
Lank, Florence M.	^{stat}	D. F. D., Inc	585	22
Lynch, Frank M.	^{stat}	Arthur H. McKinney	585	31
Lane, Flossie B.	^{stat}	Cassie Jenkins	586	381
Lank, Florence M.	^{stat}	Edwin H. Kimbark	589	453
Lane, Flossie B.	^{stat}	Margaret R. Hastings	589	465
Lane, Flossie B.	^{stat}	Howard Lane, Jr.	590	214
Pittleton, Frank T.	^{stat}	State of Delaware	570	590
Pittleton, Frank T.	^{stat}	State of Delaware	570	591
Pittleton, Frank T.	^{stat}	State of Delaware	570	592

GRANTOR	To	GRANTEE	Book	Page
Lane	Flossie B. ^{et al}	Delaware Power Light Co. ^{et al}	522	124
Luzzi,	J. Jack ^{et al}	Homer L. Bryan ^{et al}	592	621
Lane	Flossie B. ^{et al}	Joseph Satchell ^{et al}	594	286
Legaye,	Florence P. ^{et al}	Charley E. Wilson ^{et al}	594	304
Lane,	Flossie ^{et al}	John H. Redurne ^{et al}	597	94
Loue,	Florence M. ^{et al}	Delaware Power Light Co. ^{et al}	522	204
Lecates,	Flossie ^{et al}	State of Delaware	570	668
Lauridsen,	Frederick W. ^{et al}	State of Delaware	609	69
Lank,	Florence M. ^{et al}	The Island Farm Inc.	602	70
Lane,	Flossie B. ^{et al}	Delaware Power & Light Co. ^{et al}	522	290
Lank,	Florence M. ^{et al}	William P. Lank ^{et al}	602	260
Lane,	Flossie ^{et al}	Delaware Power Light Co. ^{et al}	522	304
Lank,	Florence M. ^{et al}	Heroy Clark ^{et al}	602	431
Lynch,	Flemuel ^{et al}	Delaware Power & Light Co. ^{et al}	522	385
Lane	Flossie B. ^{et al}	Frank J. Workman ^{et al}	604	625
Lank	Florence M. ^{et al}	James E. Blyard ^{et al}	604	697
Lank,	Florence M. ^{et al}	B. Marshall Reynolds ^{et al}	605	291
Lynch,	Florence J. ^{et al}	Joseph R. Lake ^{et al}	605	423
Lynch,	Florence J. ^{et al}	Worldwide Investments Inc. ^{et al}	605	597
Lane,	Flossie B. ^{et al}	Henry S. Walton ^{et al}	607	49
Lynch,	Florence J. ^{et al}	Albie C. Jay ^{et al}	607	110
Lane	Flossie B. ^{et al}	Milton Thomas ^{et al}	597	4
Leithiser,	Francis P. ^{et al}	Phoebe Grenoble Apple ^{et al}	611	129
Lynch	Flossie J. ^{et al}	Jerry M. Thompson ^{et al}	613	291
Lynch,	Felix W. ^{et al}	E. and F. Dettner ^{et al}	615	330
Laurance,	Fredrick ^{et al}	Fredrick Laurance Jr. ^{et al}	616	591
Loury,	Fredie N. ^{et al}	Jerry A. Cline ^{et al}	619	65
Lane,	Flossie B. ^{et al}	Lannes W. Marvel ^{et al}	619	637
Lynch,	Felix W. ^{et al}	Raymond N. Varnum ^{et al}	619	881
LeBays,	Florence P. ^{et al}	Ellen Boyce ^{et al}	619	908
Lane,	Flossie B. ^{et al}	Winford Thompson ^{et al}	621	103
Lynch,	Florence S. ^{et al}	Ronald L. Lynch ^{et al}	621	643
Lowe,	Faye J. ^{et al}	Evelyn Blanche Joseph ^{et al}	621	1035
Lane,	Flossie B. ^{et al}	Loungs J. E. Williams ^{et al}	622	80
Latures,	Florence S. ^{et al}	George M. Riblett ^{et al}	623	591
Lane,	Flossie B. ^{et al}	William Clifford Indy ^{et al}	624	131
Lane,	Flossie B. ^{et al}	William Clifford Indy ^{et al}	624	129
Long,	Fred B. ^{et al}	The State of Delaware	620	245
Lake,	Flossie B. ^{et al}	Mary Catherine Neal ^{et al}	625	245
Lynch,	Fulton J. ^{et al}	Fulton J. Lynch, Hatchery ^{et al}	625	761

GRANTOR

To

GRANTEE

Book

Page

BLANK
PAGE

GRANTOR	To	GRANTEE	Book	Page
Layton, George ^{stat}	W.	Helen M. Pond ^{stat}	433	466
Littleton, George ^{stat}	J.	Wallace Allen Layton ^{stat}	433	523
Lynch, Gladys ^{stat}	M.	State of Delaware	428	265
Locker, George ^{stat}	H. Jr.	Clark Bulow ^{stat}	434	338
Lewis, George ^{stat}	G.	Marvin J. Lewis ^{stat}	437	134
Lewis, George ^{stat}	W. S.	W. Blaine Atkins ^{stat}	439	491
Lord, George ^{stat}	W.	American Oil Company ^{stat}	439	543
Layton, Anita ^{stat}	B.	Allen Kirkpatrick & Co., Inc. ^{stat}	443	448
Lynch, Glen ^{stat}	H.	Joseph J. Lynch ^{stat}		
		via Lynch and Burbage ^{stat}	445	275
Lewis, George ^{stat}	J.	Asher B. Wilkins ^{stat}	445	320
Littleton, George ^{stat}	J.	Alfred D. Lewis ^{stat}	448	439
Lynch, George ^{stat}	J. Jr.	Homer W. Lynch ^{stat}	449	325
Littleton, George ^{stat}	J.	Marie Layton ^{stat}	454	144
Littleton, George ^{stat}	J.	Ralph I. Welsh ^{stat}	456	408
Layton, Gertrude ^{stat}	E.	Clarence W. Justice ^{stat}	459	257
Littleton, George ^{stat}	J.	Aubrey R. Cordrey ^{stat}	459	580
Longfellow, Gertrude ^{stat}		Sara Jane Ingersoll ^{stat}	461	168
Lawson, George ^{stat}	W.	S. W. Hudson ^{stat}	466	337
Landmesser, Grace ^{stat}		John L. Brown ^{stat}	467	385
Layton, Gertrude ^{stat}	W.	Mildred H. Shipley ^{stat}	467	372
Layton, George ^{stat}	W.	State of Delaware	471	89
Lewis, Geo. ^{stat}	W.	State of Delaware	471	134
Lewis, Geo. ^{stat}	W.	State of Delaware	471	150
Layton, Gertrude ^{stat}	E.	State of Delaware	471	282
Lowe, Glenn ^{stat}	W.	State of Delaware	471	347
Lowe, Glenn ^{stat}	W.	State of Delaware	471	348
Lowe, Granville ^{stat}	D.	State of Delaware	471	353
Lawson, George ^{stat}		Delanda M. Bailey ^{stat}	470	136
Long, Grace ^{stat}	D.	Elisha L. Long ^{stat}	470	233
Lane, Gordon ^{stat}		William E. Willgus ^{stat}	473	312
Legates, Garrett ^{stat}		Walter McNelly ^{stat}	473	565
Lewis, Geo. ^{stat}	W. Jr.	State of Delaware	475	103
Lowe, George ^{stat}	W.	Harry F. Calloway ^{stat}	474	434
Lauer, George ^{stat}	A.	State of Delaware	475	356
Lippincott, George ^{stat}	A.	Martin L. Black ^{stat}	476	562
Larmore, George ^{stat}	E.	H. Rafe Griffith ^{stat}	477	306
Lambden, Granville ^{stat}	A.	Alvin V. Mumford ^{stat}	477	404
Long, Glenda ^{stat}	J.	Albert R. Murray ^{stat}	477	442
Legates, Gladys ^{stat}		Roland W. Kelly Jr. ^{stat}	478	1

GRANTOR	To	GRANTEE	Book	Page
Lock,	George R. ^{stuck}	Jack A. McHugh ^{stuck}	478	100
Labar,	Grant H. ^{stuck}	William J. Forst ^{stuck}	479	271
Lee,	Giles Willie ^{stuck}	Irving W. Price, Inc.	480	310
Littleton,	George ^{stuck}	Joseph P. Holloway ^{stuck}	480	526
Long,	Glenda ^{stuck}	Delaware Power & Light Co. ^{stuck}	485	71
Long,	Glenda ^{stuck}	Delaware Power & Light Co. ^{stuck}	485	73
Littleton,	George ^{stuck}	Khoda J. Lewis	481	263
Lippincott,	George ^{stuck}	Joshua B. Gray	481	542
Lankford,	George ^{stuck}	State of Delaware	486	235
Lynch,	Geo ^{stuck}	State of Delaware	486	372
Lambden,	Granville A. ^{stuck}	William J. Stewart ^{stuck}	484	114
Queas,	Gloria Louise ^{stuck}	State of Delaware	489	177
Livingston,	Gladys Harris ^{stuck}	State of Delaware	489	190
Louel,	Granville J. ^{stuck}	State of Delaware	489	240
Long,	Glenda ^{stuck}	State of Delaware	490	165
Lowe,	Guy ^{stuck}	State of Delaware	490	308
Littleton,	George ^{stuck}	J. Sylvester LeGates ^{stuck}	487	451
Lovelace,	Glen ^{stuck}	Carrie W. Ober	488	259
Lord,	George W. ^{stuck}	American Oil Company	488	362
Lewis,	George W. ^{stuck}	Samuel E. Dennis ^{stuck}	491	463
Littleton,	George ^{stuck}	Wilbert L. Adams	493	98
Harsen,	Gladys ^{stuck}	Edward P. Stafford	493	334
Littleton,	George ^{stuck}	Arville Fayfield, Jr. ^{stuck}	494	239
LeCates,	Granville P. ^{stuck}	Carl Bryan	495	497
Lynch,	Grace ^{stuck}	Delaware Power & Light Co. ^{stuck}	485	410
Lindale,	George ^{stuck}	State of Delaware	500	126
Lynch,	George W. ^{stuck}	Carl A. Bethards	498	358
Littleton,	George ^{stuck}	Clinton J. Brunningham ^{stuck}	499	287
Lundell,	Gustav W. ^{stuck}	Heroy J. Tull ^{stuck}	501	276
Lindner,	George ^{stuck}	Hugh H. Karns ^{stuck}	501	586
Landzaat,	Gyda ^{stuck}	Otto J. Mahen ^{stuck}	502	187
Lewis,	George W. ^{stuck}	David J. Ward, Jr. ^{stuck}	502	406
Lewis,	George W. ^{stuck}	George Howard ^{stuck}	507	515
Littleton,	George ^{stuck}	Howard N. Jones ^{stuck}	508	28
Landzaat,	Gyda ^{stuck}	Del. Power & Light Co. ^{stuck}	510	38
Lord,	George W. ^{stuck}	Del Power & Light Co. ^{stuck}	510	45
Lord,	George ^{stuck}	State of Delaware	505	313
Layton,	George A. ^{stuck}	Preston C. Workman ^{stuck}		
		to Elwood Workman, Inc.	513	288
Lofland,	Gladys D. ^{stuck}	State of Delaware	520	585

GRANTOR	To	GRANTEE	Book	Page
Holland, Gladys D.		State of Delaware	520	586
Holland, Gladys D.		State of Delaware	525	11
Houston, George A.		William J. Atkins	523	552
Hutton, George D.		Ralph D. Welsh	526	532
Lloyd, H. Elizabeth		Leon R. Ellis	527	287
Louise, Garnet C.		Alonso H. Evans	527	496
Lynch, George W.		Del. Power & Light Co.	510	341
McBates, Gordon J.		Record of Condemnation	525	489
Rowe, George R.		Clifford J. Calhoun	530	568
Layton, George A.		James H. Baster, Jr.	532	258
Lynch, Gladys M.		Robert Clifton Lynch	533	7
Lewis, George W.		Clemon Jordan	533	11
Lynchon, Gilbert S.		Harry B. Freese	534	203
Lynchon, Gilbert S. III		Harry Freese, et al	534	203
Lings, Geraldine C.		Virginia S. Nichols	535	183
Holland, Gladys D.		Harvey Hugh Holland	537	83
Lynch, George N.		Jasper G. Wingate	539	65
McBates, Granville R.		Esue L. Royce	540	335
Rowe, Granville S.		Elmer W. Donovan	540	599
Lewis, George W.		State of Delaware	531	373
Lewis, George W.		State of Delaware	531	374
Layfield, Grace, et al		Del. Power & Light Co., et al	518	4
Lynch, Grace H.		Darrell C. Brasure	548	377
Lynch, Grace H.		Everett Lewis Gray	548	426
Lord, George W.		American Oil Company	549	62
Lord, George W.		American Oil Company	549	60
Long, Grace		Luke E. Ferry	549	277
McBates, Garrett		John A. Moore, Jr.	549	408
Livingston, Gladys H.		Joseph E. Warrington	551	196
Lewis, George W.		David Kelly, et al	551	583
Landraat, Gerda		Richard Marion Ingram	553	643
Layton, Gertrude		State of Delaware	550	523
Logan, George J.		Walter J. Bell, et al	555	176
Litchford, Grace C.		Edgar J. Hurley	556	536
Littleton, George D.		Glendale Excelsior Co., Inc.	557	246
Landraat, Gerda		Max Friedman	557	394
Long, Glenda J.		Bendal H. Miller	559	484
Lynch, Grace H.		Robert W. Summell	560	476
Long, Glenda J.		Del Power & Light Co.	518	310
McBates, Granville R.		Elizabeth C. Elliott	563	403

GRANTOR	To	GRANTEE	Book	Page
Lourey	Garnet A. ^{etal}	L. Lester Jackson ^{etal}	564	264
Lynch	Grace ^{etal}	Harold E. Massery ^{etal}	565	262
Lynch	Grace H. ^{etal}	Frank D. Bonsall, Jr. ^{etal}	565	528
Quigley	Gladys M. ^{etal}	Jackie Hickman ^{etal}	566	247
Lathrop	Glenda J. ^{etal}	Russell B. Myers ^{etal}	567	264
Legates	Garrett H. ^{etal}	Curtis E. ^{etal}	569	432
Layfield	Grace ^{etal}	Commissioners of Millsboro	571	210
Lynch	Grace C. ^{etal}	Commissioners of Millsboro	571	446
Layfield	Grace M. ^{etal}	Robert W. Summell ^{etal}	572	119
Layfield	Grace M. ^{etal}	Chester S. Fritz ^{etal}	575	217
Libleton	George G. ^{adm.}	Richard R. Holton ^{etal}	575	447
Lings	Geraldine ^{etal}	Commissioners of Millsboro	575	588
Louie	George R. ^{etal}	Thomas M. Dykes ^{etal}	576	466
Layton	Gertrude E. ^{etal}	William J. O'Leary, Jr. ^{etal}	576	608
Lankford	George ^{etal}	Robert J. Figgis ^{etal}	577	507
Layton	Gertrude ^{etal}	Norman J. Miller ^{etal}	578	306
Lowe	Grace ^{etal}	Robert W. Summell ^{etal}	578	384
Layton	Gertrude P. ^{etal}	Irvin Carl Habecker ^{etal}	578	450
Layton	Gertrude D. ^{etal}	John S. Habecker ^{etal}	578	504
Lewis	George W. ^{etal}	George Irwin Daisey ^{etal}	579	63
Lewis	George W. ^{etal}	State of Delaware ^{etal}	558	327
Lewis	George W. ^{etal}	Robert L. Matthews ^{etal}	579	642
Layton	Gerald F. ^{etal}	Nancy Davidson Rjabouchinsky ^{etal}	580	177
Layfield	Grace ^{etal}	State of Delaware ^{etal}	570	12
Lynch	Gladys M. ^{etal}	John M. Saulsbury ^{etal}	581	17
Lewis	George W. ^{etal}	William B. Holden ^{etal}	581	696
Lapinsky	Gerard A. ^{etal}	Anthony C. Cherundolo ^{etal}	582	215
Lapinsky	Gerard A. ^{etal}	Anthony C. Cherundolo ^{etal}	582	215
Layton	George A. ^{etal}	State of Delaware ^{etal}	570	372
Layton	Gerald F. ^{etal}	Hazel H. Hargadine ^{etal}	584	873
Lynch	George J. ^{etal}	E. Dymne K. Summell ^{etal}	584	555
Lynch	Gladys M. ^{etal}	E. Dymne K. Summell ^{etal}	584	557
Lynch	Gladys M. ^{etal}	E. Dymne K. Summell ^{etal}	584	560
Lewis	George W. ^{etal}	Cordelia M. Daisey ^{etal}	587	524
Lynch	Grace H. ^{etal}	George H. Bunting ^{etal}	589	280
Lalic	Geoffrey P. ^{etal}	Delaware Power Light Co. ^{etal}	522	155
Lynch	Grace H. ^{etal}	Chester W. Hittler ^{etal}	595	171
Lloyd	Gertrude W. ^{etal}	Donald Ray Carney ^{etal}	597	217
Lynch	George W. ^{etal}	Delaware Farms Incorporated ^{etal}	598	43

GRANTOR	To	GRANTEE	Book	Page
Layton	Gerald F. ^{et ux}	J. Joseph Barck ^{et ux}	598	359
Lelure	George J. ^{et ux}	Peter J. ^{et ux}	600	593
Lynch	Grace C. ^{et ux}	Harold V. Lauth ^{et ux}	601	224
Lynch	G. Stevens ^{et ux}	William S. Jefferson ^{et ux}	601	641
Lisures	George J. ^{et ux}	Harlan J. Paynter ^{et ux}	602	148
Lewis	George W. ^{et ux}	State of Delaware	609	417
Layton	Gertrude D. ^{et ux}	A. B. Koehler ^{et ux}	603	186
Layton	Gertrude D. ^{et ux}	Glenn F. Knight ^{et ux}	603	188
Lafferty	George S. ^{et ux}	Margaret Dunning ^{et ux}	604	156
Llwest	George W. ^{et ux}	Margaret Dunning ^{et ux}	604	385
Lake	George P. ^{et ux}	Mitchell L. Tadlock ^{et ux}	605	194
Lynch	Grace C. ^{et ux}	Fulton R. Thomas ^{et ux}	607	363
Heroy	George P. ^{et ux}	Ross A. Parkhurst ^{et ux}	611	1
Layton	Gertrude D. ^{et ux}	John W. Niblette ^{et ux}	611	273
Lutz	George ^{et ux}	Robert L. Barber ^{et ux}	613	240
LaBurt	Gladys M. ^{et ux}	Nanna Real Estate, Inc ^{et ux}	613	634
Layfield	Grace ^{et ux}	State of Delaware	610	113
Long	Garrison ^{et ux}	Rancel E. Evans ^{et ux}	617	650
Layfield	Grace M. ^{et ux}	State of Delaware	610	277
Lynch	George W. ^{et ux}	Jacob Layton ^{et ux}	618	543
Lynch	Grace J. ^{et ux}	William S. Marvel ^{et ux}	618	79
Lord	George J. ^{et ux}	James Herrod ^{et ux}	619	893
Layton	Gertrude D. ^{et ux}	Kendall J. Shockley ^{et ux}	621	273
Lynch	Grace H. ^{et ux}	Chesapeake Corporation of Virginia	621	603
Layton	Gerald J. ^{et ux}	George F. Adams, Jr. ^{et ux}	622	145
Leid	Henerine ^{et ux}	John R. Savage ^{et ux}	623	74
Lynch	Gladys M. ^{et ux}	The State of Delaware	620	241
Layfield	Grace M. ^{et ux}	Bella M. Bates	625	116
Layton	George P. ^{et ux}	Arthur G. Richer ^{et ux}	625	796
Lofland	Gladys D. ^{et ux}	Anna S. Nigman	607	403
Lynch	George W. ^{et ux}	State of Delaware	620	241

GRANTOR	To	GRANTEE	Book	Page
Lighthipe,	Harold H. ^{stat.}	Sussex Shores Realty Company	432	580
Layton,	Halsted P. ^{stat.}	Charles E. Bossert	433	218
Lewis,	Howard C. ^{stat.}	Alford J. Moore	434	46
Lynel,	H. William ^{stat.}	State of Delaware	428	265
Layton,	Halsted P. ^{stat.}	William G. Linticum	434	351
Layton,	Halsted P. ^{stat.}	William G. Linticum	434	353
Layton,	Halsted P. ^{stat.}	Cecil Palmer Wardell	434	349
Lane,	Howard F. ^{stat.}	Norman M. German	434	461
Lighthipe,	Harold H. ^{stat.}	Delaware Power & Light Co.	430	410
Layton,	Halsted P. ^{stat.}	Samuel J. Morans	434	498
Lynch,	Horace A. ^{stat.}	Bozana M. E. Cemetery ^{Trustee}	435	419
Long,	Hannah W. ^{stat.}	Ralph Palmer	436	30
Lighthipe,	Harold H. ^{stat.}	State of Delaware	428	311
Lane,	Howard F. ^{stat.}	Ira B. Phillips	437	255
Lingo,	Harold H. ^{stat.}	Alexis Toussaint Moore	439	98
Lane,	Hazel V. ^{stat.}	State of Delaware	428	383
Lane,	Hazel V. ^{stat.}	State of Delaware	428	387
Layton,	Halsted P. ^{stat.}	Claude G. Hall	439	510
Lane,	Howard ^{stat.}	Louis E. Porter	440	229
Lusk,	Harry B. ^{stat.}	Errett C. Lathbury, Jr.	440	466
Lane,	Howard, Jr. ^{stat.}	Whaley J. Jones	440	576
Lighthipe,	Harold H. ^{stat.}	James C. Popham	441	114
Layton,	Halsted P. ^{stat.}	Elwood J. Morgan	441	131
Lane,	Howard F. ^{stat.}	City of Seaford	441	418
Hollands,	Harry ^{stat.}	State of Delaware	428	449
Lynch,	Halle J. ^{stat.}	State of Delaware	428	457
Lynn,	Helen J. ^{stat.}	State of Delaware	428	572
Lane,	Howard F. ^{stat.}	Hugh H. Vann	441	586
Lane,	Howard F. ^{stat.}	Leroy Handy	442	10
Lighthipe,	Harold H. ^{stat.}	Milton H. Megee	442	262
Lynch,	Howard F. ^{stat.}	Ruth E. Wilkins	442	322
Lynch,	Howard F. ^{stat.}	Elisha C. Cropper	442	326
Lynch,	Horace A. ^{stat.}	Esther K. Wilkins	442	430
Lynch,	Helen L. ^{stat.}	Esther K. Wilkins	442	430
Lane,	Howard F. ^{stat.}	Norman Isaac Nichols	442	560
Larrimore,	Howard ^{stat.}	Larrimore Dairy, Inc.	443	243
Lynch,	Howard E. ^{stat.}	Elwood M. Clendaniel	443	370
Lewis,	Harmon D. ^{stat.}	Margaret Dunning	444	332
Lynch,	Howard E. ^{stat.}	Lessie M. Warren ^{Trustee}	444	568
Lynch,	Hazel J. ^{stat.}	Mary Jane Lynch	445	157

GRANTOR	To	GRANTEE	Book	Page
Lynch.	Hazel ^{etal}	Ronald P. Lynch	445	160
Lipp,	Harry ^{etal}	Harry M. Green	445	336
Layton,	Halstead ^{etal}	Randolph Hughes	446	347
Layton,	Halstead ^{etal}	Randolph Hughes	446	347
Lane,	Howard F. ^{etal}	Howard P. Helaman	447	47
Layton,	Halsted ^{etal}	Walter M. Joy	447	78
Lane,	Arnold W. ^{etal}	John J. Harter	448	186
Lusher.	Hiram H. ^{etal}	Ella Mae Jones	449	56
Long,	Helen ^{etal}	Hiram H. ^{etal}	449	146
Licht,	Helen ^{etal}	Ruth E. Wilkins	449	337
Layton,	Halsted P. ^{etal}	Ruth E. Wilkins	449	360
Lingo,	Hettie C. ^{etal}	Samuel H. P. Stant	449	400
Layfield,	Harold ^{etal}	Richard G. McCabe	451	351
Lathbury,	Horace B. ^{etal}	Harlon J. Hitchens	451	390
Lloyd,	Helen ^{etal}	Clarence P. West	452	14
Lane,	Howard P. ^{etal}	Carlton W. Whaley	452	84
Lane,	Howard P. ^{etal}	David M. Sells	452	222
Layton,	Halsted ^{etal}	M. & H. Lumber Co.	452	224
Layton,	Halsted ^{etal}	Cecil Elmer Wardell	452	356
Layton,	Hazel ^{etal}	Harry J. Tompkins	452	457
Layton,	Hazel ^{etal}	State of Delaware	450	219
Layton,	Hazel ^{etal}	State of Delaware	450	220
Layton,	Halsted P. ^{etal}	LeRoy D. Downes	453	263
Lynch,	Hazel J. ^{etal}	Roxana Cemetery Assn.	453	594
Lane,	Howard F. ^{etal}	Minnard T. Hill	454	29
Lane,	Howard F. ^{etal}	William Archie Miller	455	65
De Cates,	Howard W. ^{etal}	Vernon E. Hastings	455	171
Lowe,	Helen M. ^{etal}	Sussex Realty Company	455	255
Lane,	Howard F. ^{etal}	Eva Brown	455	396
Lane,	Howard F. ^{etal}	Eva Brown	455	396
De Cates,	Helen ^{etal}	George E. Short	455	429
Lynch,	Harry B. ^{etal}	Arthur H. Beebe	455	590
Layton,	Halsted P. ^{etal}	Thomas P. Mellon	456	47
Lane,	Howard F. ^{etal}	William Matthews	456	491
Lane,	Howard F. ^{etal}	William Matthews	456	491
Littleton,	Hilda ^{etal}	State of Delaware	450	305
Littleton,	Hilda ^{etal}	Raymond E. Townsend	457	232
Lane,	Howard F. ^{etal}	Samuel W. Owens	457	397
Littleton,	Hilda ^{etal}	Samuel W. Owens & Son	457	397
Littleton,	Hilda ^{etal}	Raymond E. Townsend	458	100

GRANTOR	To	GRANTEE	Book	Page
Lighthipe,	Harold H. ^{stal}	Amos J. McCabe	458	250
Lane,	Howard ^{stal}	Chesapeake Corp. of Virginia	461	49
Layton,	Halstead ^{stal}	George Harold Jones	461	133
Lane,	Howard, Jr. ^{stal}	Delaware Power & Light Co.	460	82
Lane,	Howard ^{stal}	Luccian J. Jones ^{stal}	462	45
Lane,	Hardina ^{stal}	James H. Law	462	98
Layton,	Halsted ^{stal}	William S. Pessler ^{stal}	462	429
Littleton,	Helen Mae ^{stal}	State of Delaware	450	554
LeCates,	Howard W. ^{stal}	Ralph B. Terdon ^{stal}	462	590
LeCates, Howard	W. T. Hearn Contractors ^{stal}	Camille A. Dulis ^{stal}	463	147
LeCates,	Howard W. ^{stal}	Camille A. Dulis ^{stal}	463	147
Long,	Helen H. ^{stal}	Addie Payne ^{stal}	463	159
Layton,	Halsted ^{stal}	William M. Short ^{stal}	463	396
Layton,	Halsted ^{stal}	Walter E. Stauffer ^{stal}	463	407
Lynch,	Hazel ^{stal}	Del. Electric Cooperative, Inc.	463	413
Littleton,	Herman ^{stal}	State of Delaware	465	92
Layton,	Halsted ^{stal}	Charles E. Stover ^{stal}	464	72
Lane,	Howard, Jr. ^{stal}	O. V. McCutchen ^{stal}	464	159
Layton,	Halsted ^{stal}	Edgar W. Maxwell ^{stal}	464	238
Lynch,	Howard ^{stal}	Harold L. Fommert ^{stal}	464	315
Holland,	Harry ^{stal}	State of Delaware	465	147
Lynch,	Hollie ^{stal}	Robert L. Taylor ^{stal}	466	160
Lane,	Howard ^{stal}	Del. Power & Light Co.	466	222
Layton,	Halsted ^{stal}	George Henry ^{stal}	466	263
Lighthipe,	Harold H. ^{stal}	Houston Wilson	466	409
Lighthipe,	Harold H. ^{stal}	Caleb B. Layton, 3rd ^{stal}	466	417
Lighthipe,	Harold H. ^{stal}	Andrew Marvel ^{stal}	466	423
Lynch,	Howard B. ^{stal}	Isaac S. Bennett ^{stal}	466	390
Lynch,	Howard B. ^{stal}	Clarence F. Beauchamp ^{stal}	466	450
LeCates,	Howard W. ^{stal}	Courtland A. Sipple, Jr. ^{stal}	466	561
LeCates,	Howard W. ^{stal}	W. T. Hearn Contractors ^{stal}	466	561
LeCates,	Harry Byard ^{stal}	Phillip J. Hall Elliott ^{stal}	467	487
Lynch,	Harry ^{stal}	J. H. Townsend, Jr. & Co. ^{stal}	467	489
Lane,	Howard ^{stal}	Frank J. Workman ^{stal}	467	544
Le Bright,	Helen ^{stal}	Hyland H. Walls ^{stal}	468	79
Lighthipe,	Harold H. ^{stal}	Charles B. Houston, Jr. ^{stal}	468	93
Lynch,	Harry W. ^{stal}	Mabel A. Green ^{stal}	468	412
Lynch,	Harold A. ^{stal}	Murray's Yeast Barin, Inc. ^{stal}	469	57
Lane,	Howard ^{stal}	Eugene B. White ^{stal}	469	274

GRANTOR	To	GRANTEE	Book	Page
Long,	Hannah W.	Marion C. Gibbons ^{stated}	469	552
Lane,	Howard Jr.	State of Delaware	471	116
Lane,	Howard Jr.	State of Delaware	471	117
Lane,	Howard Jr.	State of Delaware	471	127
Lane,	Howard Jr.	State of Delaware	471	128
Ledenham,	H. Stanley	State of Delaware	471	195
Ledenham,	H. Stanley	State of Delaware	471	196
Loue,	Helen B.	State of Delaware	471	347
Loue,	Helen B.	State of Delaware	471	348
Lewis,	Helen ^{stated}	Mary Reed	470	215
Long,	H. Herb ^{stated}	Eliska L. Long ^{stated}	470	233
Lighthizer,	Harold ^{stated}	George S. Mitchell	472	30
Layton,	Halsted P.	Harbett Maris	472	544
Lane,	Howard F.	The Chesapeake Corp. of Va.	473	428
Layton,	Halsted P.	Heroy Mannering ^{stated}	473	561
Lane,	Howard F.	Matthews M. Shelton ^{stated}	474	276
Lorenman,	Harold L. Jr.	Edna E. Lorenman ^{stated}	474	300
Lockerman,	Horace ^{stated}	State of Delaware	475	215
Lafferty,	Helen ^{stated}	State of Delaware	475	370
Layton,	Halsted P.	W. Edward Merrill ^{stated}	476	398
Lighthizer,	Harold H.	Sussex Shore Realty Company	476	484
Long,	Hannah W.	Elmer Layfield ^{stated}	477	197
Le Cates,	Howard W.			
Gas Heam Contractors		Marivel A. Tice ^{stated}	477	256
Lane,	Howard F. Jr.	J. E. Friedel & Son, Inc.	477	283
Lewis,	Harry ^{stated}	Estella F. Phillips	477	262
Lane,	Howard F. Jr.	Claude L. Massey, Jr.	478	329
Lane,	Howard Jr.	Curtis M. Collins ^{stated}	478	474
Lane,	Howard F.	Dorothy Elizabeth Lord	478	503
Lynel,	Harry W.	United States of America	478	529
Layton,	Halsted P.	James J. Hurst ^{stated}	479	252
Lane,	Howard F.	Lucian J. Jones ^{stated}	479	365
Lane,	Howard F.	Louis H. Callaway ^{stated}	479	363
Layton,	Halsted P.	Otto A. Offord ^{stated}	479	555
Lusk,	Harry B.	Sda J. Lusk	480	370
Layton,	Halsted P.	George A. Harter	480	168
Loyd,	Harriette A.	William Downing ^{stated}	480	284
Lafferty,	Helen M.	William J. Lindale ^{stated}	480	296
Lewis,	Hannon L.	William L. Reed, Jr. ^{stated}	480	293
Layton,	Halsted P.	Boland Innes, Jr. ^{stated}	480	576

GRANTOR	To	GRANTEE	Book	Page
Lafferty,	Helen ^{stat} M.	Delaware Power & Light Co. ^{stat}	485	51
Lane,	Howard ^{stat} F.	State of Delaware	475	580
Lane,	Howard ^{stat} Jr.	State of Delaware	486	6
Lane,	Howard ^{stat} Jr.	State of Delaware	486	7
Lane,	Howard ^{stat} Sr.	State of Delaware	486	40
Lane,	Howard ^{stat} F.	Norman Mapp ^{stat}	481	409
Lane,	Howard ^{stat} F.	George Pedwene ^{stat}	482	12
Lings,	Hettye C.	Charles Dale Lings, Jr.	482	193
Limpfegh,	Helen ^{stat}	Henry M. Donovan ^{stat}	483	110
Lewis,	Harmon ^{stat} L.	Delaware Power & Light Co.	485	124
Lane,	Howard ^{stat} Jr.	Lillian O. London	483	416
Lasker,	Hiram ^{stat} W.	State of Delaware	486	147
Lowe,	Hester	State of Delaware	486	170
Lowe,	Hester	State of Delaware	486	171
Lane,	Howard ^{stat} Jr.	Roger Corbin ^{stat}	483	558
Lynch,	Hazel ^{stat} C.	State of Delaware	486	443
Littleton,	Herma ^{stat} E.	State of Delaware	486	461
Littleton,	Hilda ^{stat}	State of Delaware	486	485
Littleton,	Hiram ^{stat}	State of Delaware	486	586
Littleton,	Hurley ^{stat}	State of Delaware	486	586
Littleton,	Hiram ^{stat}	State of Delaware	486	587
Littleton,	Hurley ^{stat}	State of Delaware	486	587
Littleton,	Hiram ^{stat}	State of Delaware	487	2
Littleton,	Hurley ^{stat}	State of Delaware	489	2
Lane,	Howard ^{stat} Jr.	Lillian Jarrett ^{stat}	484	66
Littleton,	Herma ^{stat} E.	State of Delaware	489	114
Lane,	Howard ^{stat} Jr.	State of Delaware	489	269
Lutinski,	Helen ^{stat} D.	Walnut Realty Corp. ^{inc}	484	419
Lane,	Howard ^{stat} Jr.	George Campbell ^{stat}	487	21
Lane,	Howard ^{stat} Jr.	William Meyer	487	49
Lynch,	Hazel ^{stat} C.	State of Delaware	490	174
Hedenham,	H. Stanley	State of Delaware	490	208
Hedenham,	H. Stanley	State of Delaware	490	219
Hedenham,	H. Stanley	State of Delaware	490	220
Hedenham,	H. Stanley	State of Delaware	490	221
Hedenham,	H. Stanley	State of Delaware	490	222
Lane,	Howard ^{stat} Jr.	Delaware Power & Light Co. ^{stat}	485	207
Lane,	Howard ^{stat} F.	Seaford Special School District	488	192
Lane,	Howard ^{stat} Jr.	Seaford Special School District	488	194
Lewis,	Harmon ^{stat} L.	Robert A. Raley Jr. ^{stat}	488	216

GRANTOR	To	GRANTEE	Book	Page
Layton, H. P. ^{etal}		State of Delaware	490	391
Layton, Halsted P. ^{etal}		State of Delaware	490	396
Layton, Halsted P. ^{etal}		State of Delaware	490	398
Layton, Halsted P. ^{etal}		State of Delaware	490	400
Layton, Halsted P. ^{etal}		State of Delaware	490	402
Layton, Halsted P. ^{etal}		State of Delaware	490	404
Layton, Halsted P. ^{etal}		State of Delaware	490	474
Littleton, Horace E. ^{etal}		State of Delaware	490	478
Lane, Howard Jr. ^{etal}		Del. Power & Light Co. ^{etal}	485	223
Layton, Halsted P. ^{etal}		State of Delaware	490	483
Littleton, Horace E. ^{etal}		Del. Power & Light Co. ^{etal}	485	286
Lighthipe, Harold H. ^{etal}		Del. Power & Light Co. ^{etal}	485	296
Layton, Halsted P. ^{etal}		James L. Blackway, Jr. ^{etal}	492	558
Layton, Halsted P. ^{etal}		Charles D. Anderson, Jr. ^{etal}	493	28
Lynch, Hazel C. ^{etal}		State of Delaware	493	41
Ledenham, Herbert Stanley ^{etal}		Del. Power & Light Co. ^{etal}	485	332
Lighthipe, Harold H. ^{etal}		Sussex Shores Realty Co. ^{etal}	494	98
Lighthipe, Harold H. ^{etal}		Sussex Shores Realty Co. ^{etal}	494	121
Layton, Halsted P. ^{etal}		Clarence E. J. Phillips, Jr. & Co., Inc. ^{etal}	494	141
Lane, Howard, Jr. ^{etal}		Lucian J. Jones ^{etal}	494	250
Ledenham, H. Stanley ^{etal}		State of Delaware	500	1
Lane, Howard Jr. ^{etal}		Charles Fairbanks Moore ^{etal}	494	534
Ludeman, H. C. ^{etal}		Del. Power & Light Co. ^{etal}	485	366
Layton, Halsted P. ^{etal}		Ralph K. Fillingame ^{etal}	495	59
Layton, Halsted P. ^{etal}		Harlow L. Wiggins ^{etal}	495	61
Lane, Harry H. ^{etal}		Horace Van Buren ^{etal}	495	316
Long, Harriett B. ^{etal}		Delaware Power & Light Co. ^{etal}	485	404
Lynch, Hazel C. ^{etal}		Delaware Power & Light Co. ^{etal}	485	406
Layton, Halsted P. ^{etal}		Mary E. Blanchard ^{etal}	496	7
Ludeman, Herbert C. ^{etal}		Grace E. Hopkins ^{etal}	496	304
Lowe, Helen M. ^{etal}		Ralph J. Mitchell ^{etal}	496	440
Lane, Howard Jr. ^{etal}		Elsey Savage ^{etal}	497	408
Lynch, Hazel C. ^{etal}		Delaware Power & Light Co. ^{etal}	485	480
Lynch, Harry H. ^{etal}		Paula Osten ^{etal}	497	503
Lighthipe, Harold H. ^{etal}		State of Delaware	500	289
Lighthipe, Harold H. ^{etal}		State of Delaware	500	292
Lighthipe, Harold H. ^{etal}		State of Delaware	500	295
Lighthipe, Harold H. ^{etal}		State of Delaware	500	298
Lighthipe, Harold H. ^{etal}		State of Delaware	500	301
Lighthipe, Harold H. ^{etal}		State of Delaware	500	304

GRANTOR	To	GRANTEE	Book	Page
Lighthipe,	Harold H. ^{et al}	State of Delaware	500	307
Lighthipe	Harold H. ^{et al}	State of Delaware	500	310
Lighthipe,	Harold H. ^{et al}	State of Delaware	500	313
Lighthipes,	Harold H. ^{et al}	State of Delaware	500	317
Lasher,	Hiram D. ^{et al}	Delaware Poultry Laboratories, Inc.	498	96
Lane,	Howard J. ^{et al}	Guy Proach ^{et al}	498	417
Lane,	Howard J. ^{et al}	Guy Proach ^{et al}	498	417
Lasher,	Hiram D. ^{et al}	Delaware Poultry Laboratories, Inc.	499	163
Lane,	Howard J. ^{et al}	John J. Elliott, Jr.	501	58
Lighthipe,	Harold H. ^{et al}	Richard S. Suckett, Jr.	501	69
Lane,	Howard J. ^{et al}	Wilbur Doughty	501	65
Lewis,	Harry E. ^{et al}	Ruth E. Wilkins	501	387
Lafferty,	Helen M. ^{et al}	Swanendael, Inc.	502	110
Lynch,	Hazel C. ^{et al}	Everett Lewis Guy Jr.	502	202
Lane,	Howard J. ^{et al}	William H. Ockels ^{et al}	502	246
Layton,	Halsted P. ^{et al}	Robert E. Richardson	502	294
Lane,	Howard J. ^{et al}	City of Seaford	502	417
Lawson,	Harvey H. ^{et al}	Charles R. Donaway ^{et al}	502	426
Ledenham,	Herbert Stanley ^{et al}	State of Delaware	505	155
Ledenham,	Herbert Stanley ^{et al}	State of Delaware	505	158
Lane,	Howard J. ^{et al}	City of Seaford	503	415
Lane,	Howard J. ^{et al}	City of Seaford	503	427
Lafferty,	Helen M. ^{et al}	Nat. Power & Light Co.	485	574
White,	Howard J. ^{et al}	Mt. Calvary Methodist Church	506	440
Lane,	Howard J. ^{et al}	Norman Mapp ^{et al}	507	3
Layton,	Halsted P. ^{et al}	Lewis P. Williams ^{et al}	507	446
Lane,	Howard J. ^{et al}	James Godfrey	509	118
Lane,	Howard J. ^{et al}	William H. Brook	509	211
Lane,	Howard J. ^{et al}	William H. Brook	509	211
Lane,	Howard J. ^{et al}	City of Seaford	511	98
Lynch,	Halle ^{et al}	Joseph L. Lynch	511	176
Lane,	Howard J. ^{et al}	George Robinson	511	174
Lolland,	Harry V. ^{et al}	Nat. Power & Light Co.	510	85
Layton,	Halsted P. ^{et al}	William J. Neary ^{et al}	511	296
Layton,	Halsted P. ^{et al}	Ralph S. Clendaniel ^{et al}	511	413
Lane,	Howard J. ^{et al}	Winfield Robinson, Jr.	511	546
LePore,	Harry E. ^{et al}	Robert D. Thompson, Jr.	512	3
Lynch,	Harry W. ^{et al}	Hoyt N. Ware ^{et al}	512	96
Hockwood,	Herman C. ^{et al}	William E. Wilgus ^{et al}	512	154
Lighthipe,	Harold H. ^{et al}	Sussex Shores Realty Co.	512	192

GRANTOR	To	GRANTEE	Book	Page
Lighthipe, Harold H. ^{et al}		Margaret Dunning	512	335
Lighthipe, Harold H. ^{et al}		Margaret Dunning	512	377
Lane, Howard J. ^{et al}		Burton King	512	427
Lawrey, Harvey C. ^{et al}		Harvey Lourey, Inc.	513	459
Lane, Howard Jr. ^{et al}		State of Delaware	505	412
Larmore, Herbert D. ^{et al}		Fred Meding	514	301
Long, Howard J. ^{et al}		Eugene D. Bookhammen	514	443
Lane, Howard J. ^{et al}		Lucian J. Jones	514	594
Lee, Harvey W. ^{et al}		Phillip Hopely	515	36
Lane, Howard J. ^{et al}		Willie Palmer	515	99
Larmore, Herbert D. ^{et al}		John W. Evans	515	404
Layton, Halsted P. ^{et al}		Patricia L. Thompson	516	192
Layton, Halsted P. ^{et al}		W. Howard Thompson	516	267
Layton, Halsted P. ^{et al}		Patricia L. Thompson	516	270
Lighthipe, Harold H. ^{et al}		Sussex Shore Water Co.	516	357
Layton, Halsted P. ^{et al}		Howard W. Rucke, Jr.	517	388
Lane, Howard Jr. ^{et al}		State of Delaware	505	575
Lewis, Helen ^{et al}		Norman R. Wagner Jr.	517	489
Lane, Howard J. ^{et al}		Leonard P. Barkley	517	599
Lynch, Hazel J. ^{et al}		Bruce M. Rickards	519	67
Layton, Halsted P. ^{et al}		Howard W. Rucke, Jr.	519	93
Layton, Halsted P. ^{et al}		Horace D. Taylor	519	257
Layton, Halsted P. ^{et al}		A. Webster Jefferson	519	572
Lofland, Henry ^{et al}		State of Delaware	520	163
Lidenham, H. Stanley ^{et al}		State of Delaware	520	246
Lidenham, H. Stanley ^{et al}		State of Delaware	520	284
Lane, Howard Jr. ^{et al}		Carlene Brittingham	521	275
Lasher, Duram H. ^{et al}		W. Arnold Steele	521	288
Lafferty, Helen M. ^{et al}		State of Delaware	520	357
Legates, Horace L. ^{et al}		William H. Conaway, Jr.	521	475
Legates, Horace L. ^{et al}		William H. Conaway, Jr.	521	475
Lane, Howard Jr. ^{et al}		State of Delaware	520	540
Lane, Howard Jr. ^{et al}		State of Delaware	520	541
Layton, Halsted P. ^{et al}		Roger B. Thomas	523	122
Lofland, Harvey P. ^{et al}		State of Delaware	520	585
Lofland, Harvey P. ^{et al}		State of Delaware	520	586
Lofland, Harvey P. ^{et al}		State of Delaware	525	115
Layton, Halsted P. ^{et al}		Leroy Mannerig, Jr.	523	382
Layton, Halsted P. ^{et al}		Wilmer M. Murphy	523	524
Layton, Halsted P. ^{et al}		Robert E. DeLoey	524	106

GRANTOR	To	GRANTEE	Book	Page
Layton,	Halsted P. ^{et al}	Oliver Paul Lang ^{et al}	524	151
Lake,	Howard Jr. ^{et al}	William Collins Company	524	183
Lighthipe,	Harold W. ^{et al}	Sussex Shorewater Co.	524	315
Ledenham,	H. Stanley ^{et al}	Del. Power & Light Co.	510	259
Lane,	Howard J. ^{et al}	Del. Power & Light Co.	510	269
Lofland,	Harris ^{et al}	Hazel S. Flood	524	516
Loyton,	Halsted P. ^{et al}	Joseph L. Marvel ^{et al}	526	86
Larson,	H. Allen ^{et al}	State of Delaware	525	315
Lloyd,	Helen B. ^{et al}	State of Delaware	525	336
Lane,	Howard J. ^{et al}	James Godfrey	526	318
Lloyd,	Helen B. ^{et al}	State of Delaware	525	425
Lane,	Howard ^{et al}	Ralph Groves ^{et al}	526	526
Lings,	Hetter C. ^{et al}	Townsend's, Inc.	526	598
Layton,	Halsted P. ^{et al}	John Roewe, ^{et al}	527	234
Lynawearer,	Helen ^{et al}	Lunwood Meloy Hearn ^{et al}	527	395
Lane,	Howard Jr. ^{et al}	Ruth Mae Stanley	528	297
Lane,	Howard ^{et al}	J. A. Porter & Son, Inc. ^{et al}	528	390
Layton,	Halsted P. ^{et al}	Lasker Davidson ^{et al}	528	582
Layton,	Halsted P. ^{et al}	Anne L. Layton	528	580
Layton,	Halsted P. ^{et al}	Patricia L. Thompson	528	578
Layton,	Halsted P. ^{et al}	Ruth E. Wilkins	529	68
Legates,	Harce ^{et al}	Consent to Use Road	529	141
Lynch,	Hazel ^{et al}	Preston W. Bunting ^{et al}	529	207
Landes,	Harris ^{et al}	Anne Landes ^{et al}	529	516
Lewis,	Harmon L. ^{et al}	Harmon Allen Lewis ^{et al}	532	205
Lane,	Howard J. ^{et al}	Mrs Young Burton ^{et al}	532	210
Lewis,	Harris ^{et al}	Ruth E. Wilkins ^{et al}	532	528
Lewis,	Harley E. ^{et al}	Earl P. Short ^{et al}	532	560
Lane,	Howard Jr. ^{et al}	James O. Falk ^{et al}	533	34
Lane,	Howard J. ^{et al}	Clarence Roberts, Jr. ^{et al}	533	192
Lane,	Howard Jr. ^{et al}	Charles Cannon	533	286
Lane,	Howard J. ^{et al}	W. Addison Figg ^{et al}	534	228
Lane,	Howard J. ^{et al}	W. Addison Figg ^{et al}	534	228
Layton,	Halsted P. ^{et al}	Robert J. Mason ^{et al}	534	312
Lane,	Howard J. ^{et al}	Daniel Layton Blakey ^{et al}	534	394
Lynn,	Helen ^{et al}	Howard J. Kraus ^{et al}	535	73
Lane,	Howard J. ^{et al}	Fulton Bradley ^{et al}	535	97
Lindale,	Harry ^{et al}	State of Delaware	525	577
Lloyd,	Helen B. ^{et al}	Roy E. Lloyd ^{et al}	536	180
Lane,	Howard J. ^{et al}	Delaware Wild Lands, Inc. ^{et al}	536	396

GRANTOR	To	GRANTEE	Book	Page
Lane	Howard ^{et al} F.	Ruby W. Barkley	536	493
Loffland	Harvey ^{et al} P.	Harvey Hugh Loffland	537	83
Lane	Howard ^{et al}	Del. Power & Light Co	510	501
Lane	Howard Jr.	William Meyer	537	373
Layton	Halsted ^{et al} P.	Howard W. Roocke, Jr.	537	501
Lane	Howard ^{et al} F.	Delaware Power & Light Co	510	510
Lane	Howard ^{et al}	J. A. Porter & Son Lumber Company, Inc.	539	281
Layton	Halsted ^{et al} P.	Patricia L. Thompson	539	446
Layton	Halsted ^{et al} P.	Oliver G. Lang, et al	539	449
Layton	Halsted ^{et al} P.	James S. Rhodes Jr.	539	452
Layton	Halsted ^{et al} P.	Charles W. Bepler	539	455
Lynch	Harry W. Jr.	Harry W. Lynch	539	510
Lane	Howard ^{et al} F.	Jacob E. Stratton, et al	539	557
Lloyd	Harley ^{et al} L.	William O. Ricks	542	137
Lynch	Harry ^{et al} W.	James L. Triantafellos	540	333
Lane	Howard Jr.	Prof. Allen Cannon	540	542
Lay	Harry ^{et al} P.	Harold W. Brumund	540	537
Lynn	Halsted ^{et al} P.	L. Robbins Webb	541	274
Lane	Howard Jr.	Virginia Rodriguez	541	453
Layton	Halsted ^{et al} P.	Dominick A. Davalos	543	178
Layton	Halsted ^{et al} P.	Dominick A. Davalos	544	205
Lloyd	Helen B.	Prof. E. L. Lloyd	544	284
Lane	Howard ^{et al} F.	James O. Locke, et al	544	491
Layton	Halsted ^{et al} P.	State of Delaware	531	362
Lane	Howard Jr.	Del. Power & Light Co	510	579
Lane	Howard Jr.	William C. Anderson	544	559
Lewan	Harry ^{et al} P.	Wayne A. Laker	544	574
Lane	Howard F. Jr.	Herbert Coverdale	545	7
Lane	Howard Jr.	Joseph A. Collins	545	488
Lackey	Agner ^{et al} C.	Marian P. Bryan	545	527
Layton	Halsted ^{et al} P.	Charles S. Barker	546	596
Layton	Halsted ^{et al} P.	W. Howard Thompson	547	46
Ledenham	H. Stanley	State of Delaware	531	424
Ledenham	H. Stanley	State of Delaware	531	428
Lane	Hazel ^{et al} W.	Ralph S. Baker	547	261
Lane	Howard F.	Calwood S. Jones, Jr.	547	366
Lane	Howard ^{et al} F.	William D. Gardner	547	587
Littleton	Hilda ^{et al} M.	State of Delaware	531	545
Lane	Howard ^{et al} F.	United Church of Jesus Christ	548	588
Lighthouse	Harold H.	Rolland M. Teel, Jr.	548	612

GRANTOR	To	GRANTEE	Book	Page
Lane	Howard J. Dr.	James Godfrey	549	157
Lighthipe	Harold H.	Winfield M. Grey	549	163
Lighthipe	Harold H.	Harry A. Hershey	549	166
Lohg	H. Thert	Luke E. Terry	549	277
Layton	Halsted P.	Francis J. Balodawski	549	557
Layton	Halsted P.	David N. Kalinevetel	549	554
Lane	Howard J.	Alfred R. Layton, Inc.	551	657
Layton	Halsted P.	Dominick A. Davalos	552	77
LeCates	Reyman L.	Elmer J. Donovan	553	94
Lane	Howard	Del. Power & Light Co.	578	122
Layton	Herbert J.	State of Delaware	550	277
Lane	Howard J.	William C. Gordy	553	698
Lane	Howard Dr.	State of Delaware	550	389
Lane	Howard Jr.	State of Delaware	550	406
Lane	Howard Dr.	State of Delaware	550	440
Lane	Howard	Francis H. Bennett	556	49
Lynch	Harold A.	Margaret Dunning	556	101
Layton	Halsted P.	Anne L. Layton	556	483
Lane	Howard Jr.	Mary H. Richards	557	398
Lane	Howard J.	Edna R. Wilkin	557	505
Light	Helen	Grace R. Daniels	559	468
Lane	Howard Jr.	Carlene Brittingham	559	523
Lynch	Hazel	Robert W. Tennell	560	476
Lane	Howard J.	Dorothy E. Lord	560	481
Lynch	Helen	Norman S. Lynch	562	145
Lehman	Henry C.	John H. Lehman	562	554
Lane	Howard	Delaware Power & Light Co.	518	327
Lewis	Harley R.	Marian P. Bryan	563	98
Lewis	Hilton C.	Marian P. Bryan	563	98
Lane	Howard	J. E. West, Inc.	563	651
Lane	Hazel D.	Mallie Asa Griffin	564	155
Lukens	Harold L.	Oreston E. Workman	564	361
Loue	Helen M.	Ralph J. Mitchell	565	45
Lynthicum	Harley J.	William Grogov Jr.	565	473
Lane	Howard J.	Francis H. Bennett	565	680
Lane	Howard J.	Herman Palmer	566	183
Lane	Howard Jr.	James A. Esbridge	566	203
Lane	Howard J.	George J. Quailes	566	546
Lane	Howard Jr.	George J. Quailes	566	546
Lynch	Hazel C.	Del. Power & Light Co.	518	405

GRANTOR	To	GRANTEE	Book	Page
Lighthipe,	Harold H. ^{et al}	Sussex Share Realty Company	568	576
Lynch,	Harry W. ^{et al}	Worldwide Investments, Inc.	569	712
de Compte,	Howard L. Roy ^{et al}	Asst, et al	569	207
Lane,	Howard J. ^{et al}	George F. Quales	569	308
Lane,	Howard J. ^{et al}	George F. Quales	569	308
Lane,	Howard J. ^{et al}	Willie Cook, et al	569	377
Lafferty,	Helen M. ^{et al}	Calvin R. Warrington	569	674
Lane,	Howard J. ^{et al}	Laura M. Single	573	686
Lane,	Howard J. ^{et al}	Laura M. Single	573	686
Laws	Israel ^{et al}	John W. Evans, Jr.	574	388
de Compte,	Howard L. ^{et al}	Bruce Wilkins	575	178
de Cates,	Harry B. ^{et al}	Ernal Hitchens, et al	575	225
Lane,	Howard J. ^{et al}	Levi L. Davis	575	476
Lane,	Howard J. ^{et al}	Levi L. Davis	575	478
Lane...	Howard J. ^{et al}	William Jarrett	575	626
Lighthipe,	Harold H. ^{et al}	Mearl G. Layton	576	497
Lane	Howard ^{et al}	Eugene Bradford White	576	546
Lynch,	Howard B. ^{et al}	Frankford Dispensary, Inc.	579	278
Lynch,	Howard B. ^{et al}	Frankford Dispensary, Inc.	579	276
Law,	Harry W. ^{et al}	Marvel O. Watson	579	724
Lowe,	Helen M. ^{et al}	Ralph V. Lowe	579	687
Lowe,	Helen ^{et al}	Helen M. Lowe	579	690
Lighthipe,	Harold H. ^{et al}	Aildegard Y. Urdahl	580	88
Lane,	Howard ^{et al}	Charles O. Headley	580	528
Lynch,	Homer W. ^{et al}	John M. Saulsbury	581	17
Lane,	Howard J. ^{et al}	William J. Marvel III	581	217
Lingenfeller,	Helen ^{et al}	Samuel A. Lynch	581	281
Lynch,	Harry W. ^{et al}	Russell L. Henry	581	313
Laws,	Israel ^{et al}	John L. Curtis	581	456
Lane,	Howard J. ^{et al}	City of Seabrook	581	521
Lapinsky,	Helen J. ^{et al}	Anthony C. Sperindolo	582	215
Larsen,	Harvey W. ^{et al}	Paul M. Larsen	582	475
Lollans,	Harvey ^{et al}	Leon Lollans	583	446
Lane,	Howard J. ^{et al}	William E. Marvel III	583	600
Lynch,	Homer W. ^{et al}	Collyne K. Summell	584	557
Lynch,	Homer W. ^{et al}	Collyne K. Summell	584	560
Lowe,	Helen ^{et al}	Ralph J. Mitchell	586	162
Luggerin,	Helen ^{et al}	Delaware Power & Light Co.	586	8
Lane,	Howard J. ^{et al}	Cassie Jenkins	586	388

GRANTOR	To	GRANTEE	Book	Page
Link,	Henry ^{stat} F.	State of Delaware	570	549
Lane,	Howard ^{stat} F.	Margaret L. Hastings	589	465
Lane,	Howard ^{stat} F.	Howard Lane, Jr.	590	214
Lane,	Howard ^{stat} Jr.	Delaware Power Light Co	522	118
Lane,	Howard ^{stat} Jr.	Delaware Power Light Co	522	124
Lighthouse,	Harold ^{stat} H.	D. I. D. Inc.	590	573
Lane,	Howard ^{stat} Jr.	George Campbell	590	602
Lane,	Howard ^{stat} Jr.	George Campbell	590	604
Lane,	Howard ^{stat} Jr.	James E. Godfrey	591	483
Lau,	Harry ^{stat} W.	Edith T. Tubbs	591	564
Littleton,	Helen ^{stat} A.	Thomas Mitchell	591	613
Lynch,	Harold ^{stat}	Jessie C. Buens	592	300
Lank,	H. Wilson ^{stat}	David R. Bates	592	451
Lane,	Howard ^{stat} Jr.	James E. Godfrey	593	8
Lane,	Howard ^{stat} Jr.	James E. Godfrey	593	10
Lane,	Howard ^{stat} Jr.	Charles S. Camp	593	16
Lynch,	Harry ^{stat} W.	Gerald W. Evans	593	180
Lane,	Howard ^{stat} Jr.	Selena Mary Godfrey	593	502
Lynch,	Harold ^{stat} E.	Delaware Power Light Co	522	176
Light,	Helen ^{stat} R.	George H. Short	594	385
Lane,	Howard ^{stat} Jr.	James Batts	595	64
Lynch,	Hettie ^{stat}	John J. Warrington	595	75
Lane,	Howard ^{stat} Jr.	John H. Redwine	597	94
Lane,	Howard ^{stat} Jr.	Delaware Power Light Co	522	208
DeCates,	Harry ^{stat} W.	State of Delaware	570	668
Lowe,	Herman ^{stat} W.	State of Delaware	609	15
Lowe,	Herman ^{stat} W.	State of Delaware	609	16
Loyd,	Harriette ^{stat} A.	Orwell H. Banning	598	35
Littleton,	Hilda ^{stat} L.	James E. Cooper	598	398
Lynn,	Helen ^{stat} L.	State of Delaware	609	260
Lynn,	Helen ^{stat} L.	State of Delaware	609	265
Lighthouse,	Harold ^{stat} H.	Lowers Drive In, Inc.	600	311
Lighthouse,	Harold ^{stat} H.	Marl S. Layton	600	314
Lane,	Howard ^{stat} Jr.	Charles W. Huxley	600	470
Lane,	Howard ^{stat} Jr.	Delaware Power Light Co	522	298
Loug,	Harry ^{stat} R.	State of Delaware	609	394
Lane,	Howard ^{stat} Jr.	Delaware Power Light Co	522	304
Lau,	Harry ^{stat} W.	Delaware Power Light Co	522	356
Lane,	Howard ^{stat} Jr.	Robert Gene Dedden	604	376
Loug,	Harry ^{stat} R.	Delaware Power Light Co	522	395
Marke,	Howard ^{stat} F.	Milton Thomas	597	4

GRANTOR	To	GRANTEE	Book	Page
Lynch	Harry W. ^{et al}	Joseph R. Lake ^{et al}	605	423
Lynch	Harry W.	Worldwide Investments Inc ^{et al}	605	597
Lane	Howard J.	Harry Hopkins ^{et al}	605	622
Lane	Howard J. ^{et al}	Solister Peyton ^{et al}	606	89
Lane	Howard J. ^{et al}	Henry S. Uzelton ^{et al}	607	49
Lane	Howard J. ^{et al}	Henry S. Uzelton ^{et al}	607	49
Lynch	Harry W. ^{et al}	Alie C. Joy ^{et al}	607	115
Heroy	Helen R.	Ross A. Parkhurst ^{et al}	611	1
Lane	Howard J. ^{et al}	Curtis A. Caesar ^{et al}	611	323
Lighthouse	Harold H. ^{et al}	State of Delaware	609	697
Lighthouse	Harold H. ^{et al}	Bethany Beach Improvement Co	612	438
Lynch	Harry L. ^{et al}	Joseph G. Atwater ^{et al}	612	678
Lane	Howard J. ^{et al}	Virginia Walters	613	519
Long	Howard J. ^{et al}	Sydney H. Ashley ^{et al}	614	632
Laws	Hugh	Charles E. Lancaster ^{et al}	617	5
Long	Helen N. ^{et al}	Ruth E. Wilkins	617	424
Lane	Howard J. ^{et al}	Diamond State Telephone Co	618	629
Lindale	Harry G. ^{et al}	Fredie N. Lowry ^{et al}	619	63
Lane	Hazel U. ^{et al}	Benjamin H. Lane, Jr.	619	254
Lane, Jr.	Howard J. ^{et al}	Lanues W. Marvel	619	637
Lane, Jr.	Howard ^{et al}	William Meyer	619	765
Lane, Jr.	Howard J. ^{et al}	Winford Thompson	621	103
Lynch, Jr.	Norace A. ^{et al}	County Loan Co.	621	413
Lynch	Hazel C. ^{et al}	Chesapeake Corporation of Virginia	621	603
Lang	Harold V. ^{et al}	Patricia B. Stele ^{et al}	621	1052
Layton	Helen M. ^{et al}	State of Delaware	622	82
Love	Herbert B. Jr. ^{et al}	Virginia E. Robinson ^{et al}	622	394
Love	Hazel B. ^{et al}	Virginia E. Robinson ^{et al}	622	394
Leary	Harold P. ^{et al}	The State of Delaware	620	116
Le Viness	Hildegard D. ^{et al}	Arthur P. Wallace, Jr.	622	728
Lane, Jr.	Howard ^{et al}	Frederick Norman	622	991
Long	Wannah E. ^{et al}	W. Carroll Beatty	622	1048
Lane	Howard Jr. ^{et al}	Richard D. Rice ^{et al}	623	4
Long	Helen H. ^{et al}	State of Delaware	620	217
Lease, Jr.	Howard ^{et al}	William Clifford Indy ^{et al}	624	129
Lane, Jr.	Howard ^{et al}	William Clifford Indy ^{et al}	624	131
Lewis	Helen Mae ^{et al}	State of Delaware	620	226
Lundblad	Harry E. ^{et al}	Robert Guy Hastings ^{et al}	624	377
Lawton	Hermon ^{et al}	Board of Public Works of Lane	624	796
Lane, Jr.	Howard F. ^{et al}	Mary Catherine Weal	625	245

GRANTOR		To	GRANTEE	Book	Page
Lane, Jr.	Howard		Lillian Jarrett ^{etal}	625	532
Lane, Jr.	Howard		Lillian Jarrett ^{etal}	625	534
Lynn,	Helen I. ^{etal}		Donald Lee Ingram ^{etal}	626	54
Lane, Jr.	Howard		James E. Hodfley	626	806
Lane, Jr.	Howard F.		James E. Hodfley	626	808
Lane, Jr.	Howard ^{etal}		James A. Eskridge ^{etal}	626	1047
Lehtinen,	Helen L. ^{etal}		Joseph Miklos ^{etal}	627	235
Lane,	Howard Jr.		Ada Campbell	627	399
Lofland,	Harvey ^{etal}		Anna S. Higman	627	403
Light,	Helen E. ^{etal}		Delmarva Power + Light + Co.	522	602A
Littleton,	Helen ^{etal}		Delmarva Power + Light Co.	523	32
Littleton,	Helen M. ^{etal}		Delmarva Power + Light Co.	523	75
Lewis,	Helen ^{etal}		Delmarva Power + Light Co.	523	145
Lynch,	Howard A. ^{etal}		Delmarva Power + Light Co.	523	148
Lane,	Howard Jr.		Delmarva Power + Light Co.	523	216
Lane,	Howard Jr.		Delmarva Power + Light Co.	523	243
Lane,	Howard, Jr.		Delmarva Power + Light Co.	523	244
Lane,	Howard, Jr.		Delmarva Power + Light Co.	523	245

GRANTOR		To	GRANTEE	Book	Page
Lewis,	Ira		John M. Guizer ^{stud}	434	140
Hong,	Isaac ^{stud}		Phyllis E. Herrington ^{stud}	434	492
Lewis,	Ira ^{stud}		William E. Taylor ^{stud}	454	309
Lewis,	Ida ^{stud}		Rolie N. Lewis ^{stud}	457	169
Lewis,	Ira ^{stud}		Frances Capon ^{stud}	457	180
Hane,	Ida E. ^{stud}		Lucian J. Jones ^{stud}	462	45
Latchum,	Ida Mae ^{stud}		State of Delaware	450	517
Lewis,	Ira		Florence E. Wilkerson	464	273
Lewis,	Ira		Samuel S. Brenner ^{stud}	466	77
Lewis,	Ira		Harley S. Hastings ^{stud}	470	104
Larson,	Ivy M. ^{stud}		H. Hunter Ellis ^{stud}	476	3
Hong,	Isaac ^{stud}		Kenneth Sutton ^{stud}	479	44
Lusk,	Ida ^{stud}		Ida J. Lusk	480	37
Legates,	Irene C. ^{stud}		James R. Chaffinch ^{stud}	483	212
Hittleton,	Isaac ^{stud}		State of Delaware	489	44
Harrimore,	Isaac S. ^{stud}		Lucian J. Jones ^{stud}	487	456
Lewis,	Ira		Paul J. Henry ^{stud}	498	239
Latchum,	Ida Mae ^{stud}		Joseph E. Parsons ^{stud}	503	55
Latchum,	Ida Mae ^{stud}		Leon Slaughter ^{stud}	516	234
Lynch,	Ivan S. ^{stud}		Malvern A. Slaughter ^{stud}	517	327
Hokey,	Ivan W. ^{stud}		Robert L. Walton ^{stud}	521	267
Latchum,	Ida Mae ^{stud}		Leon Virgie Slaughter ^{stud}	530	109
Lavachia,	Irene ^{stud}		Margaret Dimming	533	99
Lord,	Iva W. ^{stud}		Eurice M. Whalley	533	551
Byrns,	Ida ^{stud}		George H. White ^{stud}	548	498
Leverage,	Ida ^{stud}		John P. Leverage	555	218
Layton,	Irene K. ^{stud}		State of Delaware	558	108
Leverage,	Ida ^{stud}		John P. Leverage ^{stud}	561	232
Lord,	Iva W. ^{stud}		Robert A. Smith ^{stud}	561	521
Latchum,	Ida Mae ^{stud}		Howard B. Brittingham ^{stud}	561	644
Lathbury,	Dona ^{stud}		Ruth A. Morris ^{stud}	577	60
Layton,	Jelke K. ^{stud}		Benjamin V. Clark Jr. ^{stud}	585	662
Layton,	Irene K. ^{stud}		Roy R. Heller ^{stud}	585	666
Layton,	Irene K. ^{stud}		Donald A. Powell ^{stud}	588	351
Labrimore,	Isaac L. ^{stud}		James I. Downes ^{stud}	597	596
Lavachia,	Irene ^{stud}		Delaware Power Light Co. ^{stud}	522	233
Lynch,	Ivan S. ^{stud}		Freeman C. Swartz ^{stud}	599	605
Demart, Dr.	Ivan ^{stud}		Marie Christine Elizabeth Coward ⁶⁰⁵		7
Lord,	Iva W. ^{stud}		Donald Edward Truitt ^{stud}	607	653

GRANTOR	To	GRANTEE	Book	Page
Lyons,	John Howard ^{trust}	Raymond Ryler	432	202
Lynn,	James R. ^{trust}	Eldred V. Ingram ^{trust}	432	418
Lofland,	Joseph S. ^{trust}	Maude L. Frick	432	536
Lambert,	James K. ^{trust}	Elsie A. Pettyjohn	434	165
Lank,	Joseph M. ^{trust}	Otto Dickerson ^{trust}	434	560
Long,	John T. ^{trust}	Delaware Power & Light Co.	430	460
Lynch,	Jennie ^{trust}	Town of Georgetown	436	172
Lofland,	Joseph S. ^{trust}	William J. Gillespie ^{trust}	436	308
Lloyd,	John L. ^{trust}	Delaware Power & Light Co.	430	529
Lloyd,	John C. ^{trust}	Roy C. Lloyd ^{trust}	437	145
Lord,	J. B. J. ^{trust}	Martin W. Miller ^{trust}	437	238
Howe,	John B. ^{trust}	Mildred Parker ^{trust}	439	207
Lekites,	Joseph B. ^{trust}	Anna H. Virden ^{trust}	440	166
Lloyd,	John L. ^{trust}	Jack P. White ^{trust}	440	250
Lark,	Joseph M. ^{trust}	Joseph C. Waples ^{trust}	441	259
Latham,	James H. ^{trust}	John R. Hobbs ^{trust}	442	71
Lukens,	James W. Jr. ^{trust}	John Elbridge Parker ^{trust}	443	76
Lord,	Joseph B. Jr. ^{trust}	Margaret Lord Cade ^{trust}	443	585
Lord,	Joseph B. Jr. ^{trust}	Joseph B. Lord, 3rd ^{trust}	443	583
Lipp,	Julia C. ^{trust}	Harry M. Green ^{trust}	445	336
Lipp,	Julia R. ^{trust}	Ballard D. Isaacs ^{trust}	445	475
Layton,	Jennie H. J. ^{trust}	Randolph Hughes ^{trust}	446	347
Layfield,	J. Elligood ^{trust}	Ford M. Warrington	446	554
Lane,	J. Gordon ^{trust}	Selbyville Poultry Co., Inc.	446	598
Layton,	Jennie H. J. ^{trust}	Howard O. Helaman ^{trust}	447	47
Lukens,	James W. ^{trust}	James W. Lukens	447	240
Landis,	John C. ^{trust}	Monroe S. Quillen	448	72
Lank,	Joseph M. ^{trust}	James C. Clendaniel ^{trust}	448	151
Layton,	Jennie H. J. ^{trust}	John J. Harter ^{trust}	448	186
Layton,	Jennie H. J. ^{trust}	Samuel H. P. Stant ^{trust}	449	400
Little,	John H. ^{trust}	Walter Allen Jones	451	148
Lambert,	James H. ^{trust}	Glenn Campbell ^{trust}	451	275
Lambert,	James H. ^{trust}	Burton D. Willis ^{trust}	451	356
Lapinsky,	Joseph A. ^{trust}	William M. Taylor ^{trust}	452	127
Layton,	Jennie H. J. ^{trust}	Cecil Elmer Wardell ^{trust}	452	356
Layton,	Jennie H. J. ^{trust}	Harry J. Tompkins	452	457
Lloyd,	James C. ^{trust}	Sylvester A. Bookhammer 2nd ^{trust}	452	543
Loch,	Rosephine H. ^{trust}	State of Delaware	450	195
Leidy,	John W. ^{trust}	State of Delaware	450	248
Layton,	Jennie H. J. ^{trust}	Le Roy G. Downes ^{trust}	453	263

GRANTOR	To	GRANTEE	Book	Page
Long	Joshua ^{etal} W.	Edgar Rickards ^{etal}		
Lambert	James ^{etal} H.	The Rickards Bag Co.	454	338
Lambert	James ^{etal} H.	Carl F. Webb ^{etal}	454	375
Lambert	James ^{etal} H.	Carl F. Webb ^{etal}	454	377
Lynch	James ^{etal} H.	Delaware Power & Light Co.	438	533
Long	John ^{etal}	Low L. Conner ^{etal}	455	517
Layton	Jennie ^{etal} H. J.	Thomas G. Mellon ^{etal}	456	47
Lingo	Julia ^{etal} M.	Kathryn Lingo Zonke ^{etal}	456	183
Layton	Jean ^{etal} H.	Chester H. Richards ^{etal}	456	443
Lynch	John ^{etal} A.	Raymond B. Morris ^{etal}	457	41
Lekites	Joseph ^{etal} B.	H. Lester Jackson ^{etal}	457	75
Lynch	Joseph ^{etal} J.	Madison M. Gray	458	7
Lynch	John Layton ^{etal} Jr.	Del. Electric Cooperative, Inc.	458	164
Lynch	John Layton ^{etal} Sr.	Del. Electric Cooperative, Inc.	458	200
Holland	Joseph ^{etal} S.	Board of Education of the Milford Special School District	458	334
Lambert	James ^{etal} H.	John H. Kunkel ^{etal}	459	114
Layton	Jennie ^{etal} H. J.	George Harold Jones	461	133
Lank	Joseph ^{etal} M.	John Wyatt	461	278
Lambert	James ^{etal} H.	Mary Lena Ireland ^{etal}	461	356
Layton	James ^{etal} Krickler	James Floyd Layton ^{etal}	461	391
Lau	John ^{etal} S.	James H. Lau ^{etal}	462	98
Layton	Jennie ^{etal} H. J.	William L. Pessier ^{etal}	462	429
Letchum	James ^{etal} Z.	State of Delaware	450	517
Lekites	Joseph ^{etal} B.	William C. Lowe ^{etal}	463	370
Layton	Jennie ^{etal} H. J.	William M. Short ^{etal}	463	396
Layton	Jennie ^{etal} H. J.	Walter E. Stauffer ^{etal}	463	467
Layton	Jennie ^{etal} H. J.	Charles E. Stover ^{etal}	464	72
Layton	Jennie ^{etal} H. J.	Edgar W. Maxwell ^{etal}	464	238
Lhue	James ^{etal} M.	George I. Carey ^{etal}	466	203
Layton	Jennie ^{etal} H. J.	George Henry ^{etal}	466	263
Holland	Joseph ^{etal} S.	Harry J. Swin, Jr. ^{etal}	467	497
Lank	John ^{etal} C.	Elmer C. Bennett ^{etal}	467	588
Lank	Joseph ^{etal} M.	Basil Harris	468	33
LeBright	John ^{etal}	Hyland H. Wells	468	79
Lukens	James ^{etal} W. Sr.	State of Delaware	471	79
Lockwood	Joshua ^{etal}	Brett B. Warrington	468	453
Lynch	Joseph ^{etal} J.	State of Delaware	471	167
Lynch	Joseph ^{etal} J.	State of Delaware	471	168
Lynch	Joseph ^{etal} J.	State of Delaware	471	278

GRANTOR		To	GRANTEE	Book	Page
Lynch	Joseph ^{et al}		State of Delaware	471	279
Lynch	Joseph ^{et al}		State of Delaware	471	281
Lord	Jack ^{et al}		State of Delaware	471	305
Lynch	James H. ^{et al}		State of Delaware	471	406
Lynch	James H. ^{et al}		State of Delaware	471	407
Lynch	James H. ^{et al}		State of Delaware	471	473
Lewis	James W. ^{et al}		Mary Reed	470	215
Long	Jennie H. ^{et al}		Elisha S. Long ^{et al}	470	233
Long	James M. ^{et al}		Elisha S. Long ^{et al}	470	233
Lyons	John B. ^{et al}		State of Delaware	471	539
Hayton	Jennie H. J. ^{et al}		Garbutt Maris	472	544
Long	John Houston ^{et al}		Edwin C. Ryan	473	126
Lyons	John W. ^{et al}		Wesley H. Morgan ^{et al}	473	252
Hambert	James H. ^{et al}		Aray W. Corder ^{et al}	473	455
Lynch	James H. ^{et al}		Edward S. Arvey ^{et al}	473	486
Hayton	Jennie H. J. ^{et al}		Leroy Mannerick ^{et al}	473	561
Hambert	James H. ^{et al}		Burton D. Wilder ^{et al}	474	96
Lyons	J. Howard ^{et al}		State of Delaware	475	177
Hayton	Jennie H. J. ^{et al}		W. Edward Merrill ^{et al}	476	398
LeCats	John B. ^{et al}		Delaware Power & Light Co. ^{et al}	476	554
Lekites	John C. ^{et al}		Roland W. Kelly Jr. ^{et al}	478	1
Holland	Joseph S. ^{et al}		Adeline S. Hamilton ^{et al}	478	135
Hank	Joseph M. ^{et al}		Howard Burton Halston ^{et al}	478	220
Hanigan	James A. ^{et al}		J. Oliver Evans ^{et al}	478	472
Hank	Joseph M. ^{et al}		Dora Lucas	478	521
Holland	John Everett ^{et al}		Willert B. Jefferson ^{et al}	479	126
Hare	J. Palmer ^{et al}		The Pure Oil Company	479	195
Hayton	Jennie H. J. ^{et al}		James J. Hurst ^{et al}	479	252
Hayton	Jennie H. J. ^{et al}		Etto A. Offord ^{et al}	479	555
Hayton	Jennie H. J. ^{et al}		George A. Harter	480	168
Hayton	Jennie H. J. ^{et al}		Roland Driscoll, Jr. ^{et al}	480	576
Hendbeck	Jean ^{et al}		J. Edward Massey	480	585
Lekites	Jay ^{et al}		Delaware Power & Light Co.	485	77
Hank	Joseph M. ^{et al}		Clarence Raymond Johnson	481	118
LeCats	John M. ^{et al}		Rehoboth Bldg The Sub Realty Co.	481	365
Lord	Joseph B. Jr. ^{et al}		Robert T. Bryan ^{et al}	482	50
Hambert	James H. ^{et al}		Mary S. Wheeland ^{et al}	483	253
Hittleton	John H. ^{et al}		Delaware Power & Light Co. ^{et al}	485	164
Lucas	Joseph A. ^{et al}		State of Delaware	489	177
Lord	Joseph B. Jr. ^{et al}		William L. Wright ^{et al}	484	273

GRANTOR	To	GRANTEE	Book	Page
Lutinski,	Joseph ^{trust}	Walnut Realty Corp. Inc.	484	419
LeCato,	John M. ^{trust}	H. Carlton Draper ^{trust}	484	553
Lank,	Joseph ^{trust}	State of Delaware	489	598
Lepke,	Jay ^{trust}	State of Delaware	490	155
Lambert,	James H. ^{trust}	State of Delaware	490	234
Lynch,	James H. ^{trust}	Byard & Carman, Jr.	484	473
Lynch,	James H. ^{trust}	State of Delaware	490	327
Lynch,	James H. ^{trust}	State of Delaware	490	328
Lynch,	James H. ^{trust}	State of Delaware	490	329
Lynch,	James H. ^{trust}	State of Delaware	490	330
Lynch,	James H. ^{trust}	State of Delaware	490	335
Lynch,	James H. ^{trust}	State of Delaware	490	336
Lynch,	James H. ^{trust}	State of Delaware	490	337
Lynch,	James H. ^{trust}	State of Delaware	490	338
Lynch,	James H. ^{trust}	Hudson D. Hill ^{trust}	488	29
Layton,	Jennie H. ^{trust}	State of Delaware	490	396
Layton,	Jennie H. ^{trust}	State of Delaware	490	398
Layton,	Jennie H. ^{trust}	State of Delaware	490	400
Layton,	Jennie H. ^{trust}	State of Delaware	490	402
Layton,	Jennie H. ^{trust}	State of Delaware	490	404
Layton,	Jennie ^{trust}	State of Delaware	490	474
Holland,	John E. ^{trust}	Lester Jay Spencer ^{trust}	488	445
Layton,	Jennie ^{trust}	State of Delaware	490	483
Lyzons,	John W. ^{trust}	John W. Lyzons ^{trust}	491	191
Lyzons,	John W. ^{trust}	Mildred S. Owens ^{trust}	491	194
Lynch,	James H. ^{trust}	Harry M. Smith ^{trust}	491	401
Leonak,	Joseph ^{trust}	Louis A. Aviola ^{trust}	492	404
Lank,	John ^{trust}	James C. Hudson Jr. ^{trust}	492	516
Lovelace,	John ^{trust}	Leona P. Webster ^{trust}	492	535
Layfield,	Jack ^{trust}	Del. Power & Light Co.	485	277
Layton,	Jennie H. ^{trust}	James L. Blackway, Jr. ^{trust}	492	558
Layton,	Jennie H. ^{trust}	Charles D. Anderson, Jr. ^{trust}	492	28
Layton,	Jean ^{trust}	Del. Power & Light Co.	485	344
Leiser,	Joan M. ^{trust}	State of Delaware	490	516
Layton,	Jennie H. ^{trust}	Clarence E. Phillips, Jr. & Co. Inc. ^{trust}	494	141
LeCates,	Jennie ^{trust}	Besse A. Brittingham ^{trust}	494	473
Layton,	Jennie H. ^{trust}	Ralph K. Fillingame ^{trust}	495	59
Layton,	Jennie H. ^{trust}	Harlon L. Wiggins ^{trust}	495	61
Lare,	J. Palmer ^{trust}	State of Delaware	500	403
Layton,	Jennie H. ^{trust}	Mary E. Blanchard ^{trust}	496	7

GRANTOR		To	GRANTEE	Book	Page
Lofland,	John F., Jr. ^{et al}		Edward D. Wheatley ^{et al}	496	28
Lambert,	Julia P. ^{et al}		Del. Power & Light Co. ^{et al}	485	437
Lings,	Julia M. ^{et al}		Earl Lings ^{et al}	497	85
Lings,	Julia M. ^{et al}		Doris Lings Milner ^{et al}	497	88
Leverage,	John P. ^{et al}		Edward L. Webb ^{et al}	497	440
Lings,	June E. ^{et al}		Gynel J. Pavlik ^{et al} Pas Pavlik Electric Co. ^{et al}	498	198
Lehman,	James M. ^{et al}		Flounee A. Wingate ^{et al}	498	326
Lau,	James H. ^{et al}		S. W. Long & Son ^{et al}	498	411
Laxer,	John O. ^{et al}		State of Delaware ^{et al}	500	420
Littleton,	Jennie B. ^{et al}		Howard J. Hood ^{et al}	499	52
Landon,	John J. ^{et al}		Vernon P. Serat ^{et al}	501	90
Lundell,	Jennie C. ^{et al}		Leroy J. Tull ^{et al}	501	276
Lambert,	James H. ^{et al}		First Baptist Church of Mills ^{et al}	501	383
Layton,	Jean ^{et al}		State of Delaware ^{et al}	505	15
Layton,	Jennie H. ^{et al}		Robert C. Richardson ^{et al}	502	294
Leiser,	Joan M. ^{et al}		Oliver B. J. Bonnett ^{et al}	503	37
Latekum,	James H. ^{et al}		Joseph E. Parsons ^{et al}	503	55
Lacy,	Jackson W. ^{et al}		Charles W. Lacy ^{et al}	503	96
Lynak,	James H. ^{et al}		Harry M. Smith ^{et al}	503	498
Ling,	Jennie H. ^{et al}		Isidiah C. Mumford ^{et al}	503	517
Lied,	Joseph B. M. ^{et al}		Joseph J. Brylan ^{et al}	504	51
Laxader,	J. Elizabeth ^{et al}		Ruth Wilkins ^{et al}	504	162
Lef,	Jean O. ^{et al}		Margaret Dunning ^{et al}	506	270
Lings,	June E. ^{et al}		Etell Bernice Polite ^{et al}	506	580
Lockwood,	James B. ^{et al}		Charles H. Lockwood Jr. ^{et al}	506	588
Lauer,	John ^{et al}		State of Delaware ^{et al}	505	227
Layton,	Jennie H. ^{et al}		Lewis O. Wilkins ^{et al}	507	446
Liner,	James B. ^{et al}		Luther H. Paris Jr. ^{et al}	508	523
Latekum,	James L. ^{et al}		James H. Latekum ^{et al}	508	572
Lank,	John C. ^{et al}		Irvin Burton ^{et al}	509	419
Lings,	June E. ^{et al}		Paul M. Ashe ^{et al}	511	37
Layton,	June McDermott ^{et al}		R. R. M. Carpenter, Jr. ^{et al}	511	144
Lings,	John Lloyd ^{et al}		Vernon J. Marked ^{et al}	511	255
Layton,	Jennie H. ^{et al}		William J. Neaps ^{et al}	511	296
Lings,	John Lloyd ^{et al}		Wallace J. Hearn ^{et al}	511	334
Layton,	Jennie H. ^{et al}		Ralph S. Clendaniel ^{et al}	511	413
Loll,	Joseph B. Jr. ^{et al}		Alfred E. Kemp, Jr. ^{et al}	512	179
Littleton,	J. Alton ^{et al}		Bee-Kay, Inc. ^{et al}	512	236
Lings,	June E. ^{et al}		Joseph Layton Moore, Jr. ^{et al}	512	404

GRANTOR	To	GRANTEE	Book	Page
Lings,	June ^{stat} E.	Del. Power & Light Co., etal	510	111
Lings,	June ^{stat} E.	Del. Power & Light Co., etal	510	115
Lings,	June ^{stat} E.	Del. Power & Light Co., etal	510	116
Larmore,	Jean ^{stat} M.	Arthur Medina	513	276
Lank,	John ^{stat} Clarence	Town of Milton	513	491
Lyons,	John ^{stat} B.	State of Delaware	505	419
Hittleton,	Joseph ^{stat}	Harry M. De Lorenzo	514	519
Lyons,	John ^{stat} W. etal	William H. Parsons	514	592
Lings,	J. Floyd ^{stat}	Delaware Power & Light Co.	570	127
Lyons,	John ^{stat} W.	Albert J. O'Day	515	492
Lewis,	Jonah ^{stat}	Orlando Lewis	515	516
Layton,	Jennie H. ^{stat} J.	Patricia L. Thompson	516	192
Layton,	Jennie H. ^{stat} J.	W. Howard Thompson	516	267
Layton,	Jennie H. ^{stat} J.	Patricia L. Thompson	516	270
Larmore,	Jean ^{stat} M.	Helene H. Hunt	516	283
Latchum,	James ^{stat} H.	Leon Slaughter	516	334
Lankford,	Jean ^{stat} H.	Raymond Smart	516	586
Layton,	Jean ^{stat} M.	William L. Owen	517	55
Lank,	John ^{stat} C.	Edgar V. Adkins	517	241
Lynch,	Jeanette ^{stat}	Malvern H. Slaughter	517	327
Layton,	Jennie H. ^{stat} J.	Howard W. Bouke, Jr.	517	388
Lambden,	John ^{stat} E.	State of Delaware	505	568
Lewis,	James ^{stat} W.	Norman R. Wagner, Jr.	517	489.
Layton,	Jean ^{stat} McDermott	William E. Cusey	519	79
Layton,	Jennie H. ^{stat} J.	Howard W. Bouke, Jr.	519	93
Lord,	Jack ^{stat}	Henry B. Buckhalp	519	122
Lank,	John ^{stat} C.	Edgar V. Adkins	519	186
Layton,	Jennie H. ^{stat} J.	Horace D. Taylor	519	257
Lew,	James ^{stat} A.	Lillian B. Egan	519	376
Lambert,	James ^{stat} H.	William S. Bradley	519	381
Lings,	June ^{stat}	Charles E. Akins	519	540
Layton,	Jennie H. ^{stat} J.	A. Webster Jefferson	519	542
Lake,	J. Palmer ^{stat}	State of Delaware	520	317
Layton,	June ^{stat} McD., etal	Forgotten Tire Company, Inc.	521	326
Layton,	Jennie H. ^{stat} J.	Roger B. Thomas	523	122
Lord,	Jack ^{stat}	Edmond Lord	523	334
Landgraf,	June ^{stat}	Carleton A. Hughes	523	348
Layton,	Jennie H. ^{stat} J.	Leroy Mannering	523	388
Layton,	Jennie H. ^{stat} J.	Wilmer M. Murphy	523	524
Layton,	Jennie H. ^{stat} J.	Robert E. DeLaney	524	106

GRANTOR	To	GRANTEE	Book	Page
Layton,	Jennie H. J. ^{et al}	Oliver Paul King ^{et al}	524	151
Lamb,	John I. ^{et al}	Wm. J. Johnson ^{et al}	524	392
Loffland,	John I. ^{et al}	Hazel L. Flood ^{et al}	524	516
Loffland,	John I. ^{et al}	Hazel L. Flood ^{et al}	524	516
Layton,	Jennie H. J. ^{et al}	Joseph B. Marwe ^{et al}	526	86
Lings,	J. Lloyd ^{et al}	State of Delaware ^{et al}	525	312
Lings,	J. Lloyd ^{et al}	State of Delaware ^{et al}	525	317
Layton,	Jean ^{et al}	John Philip Clem ^{et al}	526	222
Lyzona,	J. Howard ^{et al}	John R. Lyzons ^{et al}	527	158
Layton,	Jennie H. J. ^{et al}	John Rowe ^{et al}	527	234
Lafferty,	John E. H. ^{et al}	E. J. Salamon ^{et al}	527	484
Lynch,	Jean ^{et al}	Raymond L. Moore ^{et al}	527	492
Lynch,	James H. ^{et al}	Ford M. Warrington ^{et al}	527	598
Lynch,	James H. ^{et al}	Ira A. Wilkins ^{et al}	528	13
Lord,	James B. Jr. ^{et al}	Record of Condemnation ^{et al}	528	85
Lynn,	James A. ^{et al}	George Thomas Godes ^{et al}	528	212
Lynn,	Julia ^{et al}	George Thomas Godes ^{et al}	528	212
Layton,	Jennie H. ^{et al}	Taske Davidson ^{et al}	528	502
Lynch,	Jean M. ^{et al}	L. & M. Distributors, Inc. ^{et al}	528	521
Layton,	Jennie H. ^{et al}	Patricia L. Thompson ^{et al}	528	578
Layton,	Jennie H. ^{et al}	Erny L. Layton ^{et al}	528	580
Lank,	Joseph M. ^{et al}	John I. Fisher ^{et al}	529	58
Layton,	Jennie H. J. ^{et al}	Beth E. Wilkins ^{et al}	529	68
Lank,	John C. ^{et al}	Guy R. Chesser ^{et al}	530	93
Letchum,	James H. ^{et al}	Leon Virgil Slaughter ^{et al}	530	109
Long,	Joan H. ^{et al}	Edward J. Joyeuse ^{et al}	532	274
Long,	Joan H. ^{et al}	Edward J. Joyeuse ^{et al}	532	276
Lavackia,	Joseph ^{et al}	Margaret Dumming ^{et al}	533	99
Lehman,	James M. ^{et al}	Davis G. Bone ^{et al}	533	141
Layton,	Jennie H. J. ^{et al}	Robert G. Masten ^{et al}	534	312
Lord,	Joseph B. Jr. ^{et al}	Robert G. Bryan ^{et al}	534	481
Lord,	Joseph B. Jr. ^{et al}	Joseph J. Bryan ^{et al}	535	95
Leverage,	John R. ^{et al}	Alfred Ray Wilkinson ^{et al}	536	3
Lynch,	Jennie ^{et al}	Henry J. Vogt ^{et al}	536	175
Leverage,	John R. ^{et al}	Charles K. Hollingsworth ^{et al}	536	414
Larrimore,	Janet ^{et al}	Henry S. Rowe ^{et al}	536	597
Layton,	Jennie H. J. ^{et al}	Howard W. Royle, Jr. ^{et al}	537	501
LeCato,	John M. ^{et al}	Delaware Power Light ^{et al}	538	574
Lambert,	James K. ^{et al}	First Baptist Church of Millard ^{et al}	539	283
Layton,	Jennie H. J. ^{et al}	Patricia L. Thompson ^{et al}	539	446
Layton,	Jerry James ^{et al}	Alfred Lee Dorey III ^{et al}	540	1

GRANTOR	To	GRANTEE	Book	Page
Layton	Jennie H. J. ^{etal}	Oliver P. Lang ^{etal}	539	449
Layton	Jennie H. J. ^{etal}	James S. Rowles Jr. ^{etal}	539	452
Layton	Jennie H. J. ^{etal}	Charles W. Beppin ^{etal}	539	455
Leverage	John C. ^{etal}	State of Delaware	531	175
Leverage	John C. ^{etal}	State of Delaware	531	183
Loral	Dean M. ^{etal}	Deane Hospital, Sussex County, Inc. ^{etal}	541	66
Lynch	James H. ^{etal}	Edward G. Dickerson ^{etal}	541	443
Layton	Jennie McKernan ^{etal}	Chester V. Townsend Jr. ^{etal}	542	27
Lank	John C. ^{etal}	Lo-Del Development Corp. ^{etal}	542	191
L. Freurent	Jacqueline R. ^{etal}	Robert B. Thompson ^{etal}	542	265
Lekites	Joseph B. ^{etal}	James Thomas Davis ^{etal}	542	311
Layton	Jennie H. J. ^{etal}	Dominick A. Davalos ^{etal}	543	178
Leverage	John C. ^{etal}	Roland H. Jones ^{etal}	544	105
Layton	Jennie H. J. ^{etal}	Dominick A. Davalos ^{etal}	544	205
Locke	James S. ^{etal}	William E. Daves ^{etal}	544	494
Locke	Jane P. ^{etal}	William E. Daves ^{etal}	544	494
Lauer	John C. ^{etal}	State of Delaware	531	353
Layton	Jennie H. J. ^{etal}	State of Delaware	531	362
Litchford	John H. Jr. ^{etal}	Beaver Dam Realty, Inc. ^{etal}	545	197
Locke	James S. ^{etal}	John R. Thiem ^{etal}	545	215
Locke	Jane P. ^{etal}	John R. Thiem ^{etal}	545	215
Lentz	Joyce H. ^{etal}	Marion C. Steele ^{etal}	545	396
Lane	J. Ardor ^{etal}	Orville C. Hudson ^{etal}	546	113
Lewis	James H. ^{etal}	Wise Homes of Salisbury, Inc. ^{etal}	546	192
Lewis	Jennie Lee ^{etal}	Wise Homes of Salisbury, Inc. ^{etal}	546	192
Leverage	John C. ^{etal}	Robert W. Stevenson ^{etal}	546	227
Lare	D. Palmer ^{etal}	James Allen Reed ^{etal}	546	476
Layton	Jennie H. J. ^{etal}	Charles S. Barker ^{etal}	546	596
Layton	Jennie H. J. ^{etal}	W. Howard Thompson ^{attor in fact}	547	46
Lambert	James H. ^{etal}	Mary Lena Lambert ^{attor in fact}	547	622
Lecates	Jennie P. ^{etal}	Leon J. Tyndall ^{etal}	547	110
Leverage	John C. ^{etal}	State of Delaware	531	433
Long	Jennie H. ^{etal}	Luke E. Terry ^{etal}	549	278
Leight	James H. ^{etal}	John C. Leary ^{etal}	549	414
Lank	Joseph M. ^{etal}	Elizabeth M. Stuelhood ^{etal}	549	471
Lambden	John C. ^{etal}	State of Delaware	550	112
Layton	Jennie H. J. ^{etal}	Francis J. Bolestowski ^{etal}	549	557
Layton	Jennie H. J. ^{etal}	David N. Kalinietch ^{etal}	549	555
Lowe	John C. ^{etal}	W. Howard Thompson ^{attor}	551	90
Lambden	Joyce Ann ^{etal}	Clinton K. Worman ^{etal}	551	167

GRANTOR	To	GRANTEE	Book	Page
Latehum,	J. Wilson ^{stat}	Darrell Hitchens ^{stat}	551	575
Layton,	Jennie H. J. ^{stat}	Dominick A. Davalos ^{stat}	552	77
Long,	John B. ^{stat}	Margaret Dunning ^{stat}	552	171
Lofland,	Joseph S. ^{stat}	Joseph S. Lofland ^{stat}	552	283
Layton, June,	McDermott ^{stat}	Elisha E. Cropper ^{stat}	553	37
Lewis,	Jesse J. ^{stat}	James S. Roberts ^{stat}	553	325
Long,	John J. ^{stat}	Del. Power & Light Co. ^{stat}	518	144
Lewis,	Jonah ^{stat}	State of Delaware ^{stat}	550	252
Long,	John J. ^{stat}	State of Delaware ^{stat}	550	266
Lynch,	James J. ^{stat}	Margaret Dunning ^{stat}	555	74
Lukens,	James W. ^{stat}	Samuel M. Sloan ^{stat}	555	689
Lank,	John Clarence ^{stat}	William D. Lank ^{stat}	556	294
Lowe,	Jane B. ^{stat}	Paul F. Kaminsky ^{stat}	556	328
Layton,	Jennie H. J. ^{stat}	Anne L. Layton ^{stat}	556	483
Litchford,	John ^{stat}	Edgar J. Hickey ^{stat}	556	536
Lukens,	James W. ^{stat}	Samuel M. Sloan ^{stat}	557	123
Lynch,	James H. ^{stat}	Ann Marie Brittingham ^{stat}	557	259
Lukens,	James W. ^{stat}	Sussey Realty Company ^{stat}	557	285
Landgraf,	June Daniels ^{stat}	Shirley N. Kilgo ^{stat}	557	561
Layton,	Jennie H. J. ^{stat}	William J. Rowan ^{stat}	559	213
Lauhs,	Jeremiah ^{stat}	John M. Disharoon ^{stat}	559	462
Lockett,	James E. ^{stat}	John M. Disharoon ^{stat}	559	462
Lynch,	James H. ^{stat}	Marlene E. Wareington ^{stat}	559	540
Lukens,	James W. ^{stat}	John J. Williams ^{stat}	560	19
Lord,	Jack, ^{stat}	William James ^{stat}	560	1
Layton,	Jennie H. J. ^{stat}	Erard E. Severin ^{stat}	560	82
Layton,	Jennie H. J. ^{stat}	F. Olivia Hudson ^{stat}	560	379
Lukens,	James W. ^{stat}	Samuel L. Hayes, Jr. ^{stat}	560	628
Layton,	June McDermott ^{stat}	Ruth E. Hopkins ^{stat}	560	657
Lederage,	John R. ^{stat}	Roland L. Owens ^{stat}	561	317
Lynch,	James H. ^{stat}	Marvil D. Austin ^{stat}	561	382
Lynch,	James H. ^{stat}	Leonard A. Hickman ^{stat}	561	384
Latehum,	James H. ^{stat}	Howard B. Brittingham ^{stat}	561	644
Lynch,	Jennie ^{stat}	Norman S. Lynch ^{stat}	562	145
Lombardo,	John ^{stat}	Leslie J. Macklin ^{stat}	562	259
Lehman,	James M. ^{stat}	John H. Lehman ^{stat}	562	554
Layton,	Jennie H. J. ^{stat}	W. Woga Ingram ^{stat}	562	567
Layton,	Jennie H. J. ^{stat}	John J. Spadnols ^{stat}	562	630
Layton,	Jennie H. J. ^{stat}	Patricia L. Thompson ^{stat}	562	671
Long,	Joseph R. ^{stat}	Reginald A. Miller ^{stat}	563	80

GRANTOR	To	GRANTEE	Book	Page
Legates	John Howard ^{et al}	Edward W. Campbell ^{et al}	563	168
LeBates	J. Sylvester ^{et al}	Milton B. West ^{et al}	563	226
Layton	Jennie H. J. ^{et al}	Gilbert F. McBride ^{et al}	563	291
Lombardi	Joseph ^{et al}	Diamond State Telephone Co. ^{et al}	563	422
Lane	R. Gordon ^{et al}	Mollie Asa Buffen ^{et al}	564	15
Leverage	John R. ^{et al}	Leon James Reynolds ^{et al}	564	212
Lawton	John R. ^{et al}	Methodist Episcopal Church ^{et al}	564	197
Leverage	John R. ^{et al}	Ralph E. Smith ^{et al}	564	364
Le Sage	James W. ^{et al}	Richard M. Hall ^{et al}	564	599
Layton	Jennie H. J. ^{et al}	John L. Hudson ^{et al}	565	201
Layton	Jennie H. J. ^{et al}	Warren O. Petty ^{et al}	565	211
Lord	Joseph B., Jr. ^{et al}	Arey A. Passwaters ^{et al}	565	230
Layton	Jennie H. J. ^{et al}	Carl D. Wickoff ^{et al}	565	588
Lynch	James W. ^{et al}	Jacob H. Brasche ^{et al}	565	533
Lynch	John W., (Sr.) ^{et al}	William E. Rusey, Sr. ^{et al}		
Lingle	John W. ^{et al}	W. E. Rusey, Jr. ^{et al}	566	166
LeBates	J. Roland ^{et al}	Jackie Hickman ^{et al}	566	247
Leverage	John R. ^{et al}	State of Delaware ^{et al}	566	315
Latta	John Milton ^{et al}	Charles K. Hollingworth ^{et al}	566	424
Layton	Jennie H. J. ^{et al}	Rev. William H. Hedrick ^{et al}	566	530
Lynch	John D., Jr. ^{et al}	Christopher L. O'Brien ^{et al}	567	113
Lukens	James W. ^{et al}	Margaret Yates ^{et al}	568	198
Lukens	James W. ^{et al}	Norman P. Sloan, Jr. ^{et al}	569	507
Lukens	James W. ^{et al}	Jean Sloan McWary ^{et al}	569	515
Lukens	James W. ^{et al}	Frances W. Sloan ^{et al}	569	532
Lungs	Joseph C. ^{et al}	Marion Sloan Wynn Kyle ^{et al}	569	540
Layton	June M. D. ^{et al}	Commissioners of Millsboro ^{et al}	571	222
Lukens	James W. ^{et al}	Farmers Bank ^{et al}	571	456
Lyons	John R. ^{et al}	Margaret Dumming ^{et al}	572	452
Lord	Joseph B., Jr. ^{et al}	Isaac Miller ^{et al}	572	514
Lukens	James W., Jr. ^{et al}	Joseph J. Bryan ^{et al}	572	596
Latchum	James W. ^{et al}	J. Lockwood Pratt ^{et al}	573	403
Lambden	James W. ^{et al}	Jackson W. Rayson ^{et al}	573	426
Lungs	John C. ^{et al}	James C. Lambden ^{et al}	573	557
Leight	June ^{et al}	Catts Realty, Inc. ^{et al}	575	324
Locklear	James H. ^{et al}	Delema P. German ^{et al}	576	484
Lewis	James H. ^{et al}	William Phillips ^{et al}	576	530
Lynch	Jack ^{et al}	J. Fulton Bradley ^{et al}	576	669
Layton	Dean M. ^{et al}	Margaret Dumming ^{et al}	577	207
Layton	Jennie H. J. ^{et al}	Frank D. Marden ^{et al}	577	486

GRANTOR	To	GRANTEE	Book	Page
Layton,	Jennie H. J.	Rufus D. Passwaters ^{et ux}	577	482
Layton,	Jennie H. J.	John W. Banks ^{et ux}	577	484
Leates,	Roland	State of Delaware	577	589
Lewis,	Jack ^{et ux}	James G. Henderson ^{et ux}	577	585
Layton,	Jennie H. J.	William D. Lank ^{et ux}	578	292
Lewis,	James D.	William A. Hassett ^{et ux}	578	497
Lyons,	John W. ^{et ux}	Walter L. Tull ^{et ux}	578	614
Layton,	Jennie H. J.	Vincent J. Lobo ^{et ux}	578	642
Layton,	Jennie H. J.	Joseph J. Michalik ^{et ux}	578	644
Long,	Joshua W. ^{et ux}	Delaware Power Light Co ^{et ux}	578	583
Layton,	Jennie H. J.	Patricia L. Thompson	579	141
Layton,	Jennie H. J.	Patricia L. Thompson	579	218
Loue,	Jane B. ^{et ux}	H. Hunter Ellis, et ux ^{et ux}	579	235
Loue,	Jane B. ^{et ux}	H. Hunter Ellis, et ux ^{et ux}	579	237
Leverage,	John R. ^{et ux}	Charles R. O'Day ^{et ux}	579	257
Lombardo,	John ^{et ux}	Matthew R. Pulvris ^{et ux}	579	443
Layfield,	James L. ^{et ux}	Delaware Power Light Co ^{et ux}	578	606
Latchum,	J. Wilson ^{et ux}	Delaware Power Light Co ^{et ux}	578	609
Layton,	Jane H. ^{et ux}	Nancy Davidson Riabouchinsky ^{et ux}	580	177
Leates,	Jennie P. ^{et ux}	State of Delaware	558	545
Lewis,	Jack Cozington ^{et ux}	George F. Smith, Jr. ^{et ux}	581	51
Lynch,	John Layton ^{et ux}	Mearald R. Lynch ^{et ux}	582	146
Leverage,	John R. ^{et ux}	Leon James Reynolds ^{et ux}	582	148
Lapinsky,	Joseph A. ^{et ux}			
Las Lapinsky Brothers,		Anthony C. Cherundolo ^{et ux}	582	215
Lapinsky,	Joseph A. ^{et ux}	Anthony C. Cherundolo ^{et ux}	582	215
Loue,	James W. ^{et ux}	John Rose Elliott, Jr. ^{et ux}	584	130
Layton,	Jennie H. J. ^{et ux}	State of Delaware	570	422
Layton,	Jane H. ^{et ux}	Hazel H. Hargadine ^{et ux}	584	373
Lynch, Dr. J.	John W. ^{et ux}	Eoline K. Funnell ^{et ux}	584	560
Leverage,	John R. ^{et ux}	Martin Sweet ^{et ux}	584	566
Long,	Jeanne W. ^{et ux}	Floyd H. Turner ^{et ux}	585	499
Layton,	Jane McDermott ^{et ux}	Robert W. Funnell ^{et ux}	586	522
Layton,	Jennie H. J. ^{et ux}	Lawrence C. Seifert ^{et ux}	587	611
Loffland,	James P. ^{et ux}	State of Delaware	570	529
Lombardo,	John ^{et ux}	Charles R. Donaway ^{et ux}	589	498
Layton,	Jennie H. J. ^{et ux}	Frank D. Marsten ^{et ux}	590	326
Lindsley,	Jean C. ^{et ux}	Charles McCabe ^{et ux}	590	373
Lindsley,	Joseph ^{et ux}	Charles McCabe ^{et ux}	590	373
Lane,	Joseph D. ^{et ux}	William J. Marshall ^{et ux}	590	639

GRANTOR	To	GRANTEE	Book	Page
Layton,	Jennie H. J.	Patricia L. Thompson	591	37
Laverell	Jane W. Atkinson	Samuel M. Sloan	591	485
Laverell,	Judson 2nd	Samuel M. Sloan	591	485
Layton,	Jennie H. J.	A. Richard Bernstein	591	517
Lew,	James H.	Edith J. Tubbs	591	564
Lau,	Acqueline	Edith J. Tubbs	591	564
Laverell,	Jane W. Atkinson	Robert A. Young	592	26
Laverell,	Judson, 2nd	Robert A. Young	592	26
Layton,	Jennie H. J.	Hall D. Reed, Jr.	593	111
Layton,	Jennie H. J.	Anne L. Layton	593	262
Layton,	Jennie H. J.	Theodore F. Stuehlik	593	342
Lambert,	Julia C. Scott	R. Brewer, Jr.	593	349
Layton,	Jennie H. J.	Randolph W. Hughes	593	486
Legates,	Judith A.	Delaware Power & Light Co.	522	179
Layton,	Jennie H. J.	William H. Nanneman	593	636
Layton,	Jennie H. J.	Constance J. Fisher	594	34
Lawson,	J. Addicks	Robert J. Lawson	594	388
Lawson,	J. Addicks	Ruth E. Wilkins	594	555
Lord,	Joseph B. Jr.	Richard M. Lloyd	595	43
Lourey,	James R.	Delaware Power & Light Co.	522	209
Lowe,	J. Walter	State of Delaware	609	15
Lowe,	J. Walter	State of Delaware	609	16
Lukens,	James W. Jr.	John Piper	597	550
Layton,	Jennie H. J.	Joseph J. Maybowski	598	38
Lukens,	James W. Jr.	James W. Lukens Sr.	598	110
Lavachia,	Joseph	Delaware Power & Light Co.	522	233
Leverage,	John R.	Ernest Ballo	598	127
Lynch,	James A.	J. Temple Jump, Jr.	598	278
Layton,	Jane H.	Joseph Barse	598	359
Lucas,	John R.	Anna S. Higman	599	143
Lombard,	John	Harry B. Greenly	599	334
Lynch,	Jeanette J.	Freeman C. Swartz	599	605
Leverage,	John R.	Marvin M. Marvel	600	270
Lynons,	John R.	Paul D. Yoder	600	583
Layton,	Jennie H. J.	Anthony D. Doris	600	667
Lahr,	Janet C.	Herbert Manell	601	139
Lynch,	James H.	Harold V. Lauth	601	224
LeKites,	Jay	State of Delaware	609	446
LeKites,	Jay	State of Delaware	609	478
Layton,	Jennie H. J.	Paul M. Davidson	602	552

GRANTOR	To	GRANTEE	Book	Page
Layton,	Jennie H. J.	Patricia L. Thompson	602	575
Lewis,	Joe ^{et al}	State of Delaware	609	524
Lord,	Joseph B. Jr. ^{et al}	State of Delaware	609	538
Layton,	Jennie H. J.	Andrew Sutton	603	41
Nymphen,	John E. ^{et al}	American Oil Company	603	153
Roche,	James P. ^{et al}	Clarence A. Huston	603	163
Roche,	Jane P. ^{et al}	Clarence A. Huston	603	163
Rosen,	Jesse	Norma D. Thatcher	603	543
Layton,	Jennie H. J.	Edward R. Danish	604	196
Robb,	John A. ^{et al}	Richard H. Subman	606	257
Layton,	Jennie H. J.	John M. Fox	607	434
Layton,	Jennie H. J.	Harry H. Hudson	607	592
Layton,	Jennie H. J.	Joseph J. Majkowski	608	169
Rethbridge,	John ^{et al}	Dorothy N. Rethbridge	608	374
Holland,	Joseph E. ^{et al}	Phyllis T. Reinhart	608	565
Lord,	Joseph B. Jr. ^{et al}	Leon S. Towers	611	85
Layton,	Jennie H. J.	Walter L. Tamaman	611	235
Layton,	Jennie H. J.	William V. Charlton	611	633
Layton,	Jennie H. J.	Anne L. Layton	612	4
Layton,	Jennie H. J.	Patricia L. Thompson	612	7
Lenham,	James O. III ^{et al}	W. Richard Boice	612	27
Layton,	Jennie H. J.	Winston W. Ingram	612	72
Lings,	Floyd ^{et al}	Delmarva Power Light Co.	522	486
Lord,	Joseph B. Jr. ^{et al}	Delmarva Power Light Co.	522	489
Hare,	D. Palmer ^{et al}	Robert J. Johnson	612	415
Leach,	John A. ^{et al}	Taylor W. Tamaman	612	623
Layton,	Jennie H. J.	Erice L. Davis	612	631
Layton,	Jennie H. J.	Darrell J. Reynolds	613	78
Layton,	Jennie H. J.	Charles H. LeGates	613	81
Layton,	Jennie H. J.	Joseph E. Marowski	613	301
Layton,	Jennie H. J.	John S. Pindak	613	523
Layton,	Jennie H. J.	William J. Neary	613	645
Layton,	Jennie H. J.	Harry A. C. Rose	613	657
Layton,	Jennie H. J.	Aloysius A. Quinn, Jr.	614	37
Robb,	Janet C. ^{et al}	Delmarva Power Light Co.	522	522
Lowe,	John M. ^{et al}	Wayne C. Bastian	614	378
Layton,	Jennie H. J.	Joseph R. Smith, Jr.	615	83
Loring,	James R. ^{et al}	Diamond State Telephone Co.	615	493
Layton,	Jennie H. J.	Harry J. Rette	615	544
Layton,	Jennie H. J.	The Chesapeake Corp. of Va.	615	573

GRANTOR		To	GRANTEE	Book	Page
Layton,	Jennie N. J.		Ray C. Pearson ^{et ux}	615	611
Layton,	Jennie N. J.		Charles B. Penuel ^{et ux}	616	177
Layton,	Jennie N. J.		Earl M. Walls, Jr. ^{et ux}	616	184
Layton,	Jennie N. J.		Elijah Frank Shuber ^{et ux}	616	181
Layton,	Jennie N. J.		John M. Nolt ^{et ux}	616	213
Larimore,	James P. ^{et ux}		Margaret Dunning	616	240
Layton,	Jennie N. J.		William S. Womach ^{et ux}	617	92
Layton,	Jennie N. J.		R. J. Leiby ^{et ux}	617	494
Lord, Jr.	Joseph B. ^{et ux}		Jay M. Kleinhenz ^{et ux}	617	569
Lowe,	Jennings B. ^{et ux}		Hollis C. Beach	617	677
Layton,	Jennie N. J.		Emil J. Parlik, Jr. ^{et ux}	618	161
Layton,	Jennie N. J.		Emil J. Parlik, Jr. ^{et ux}	618	164
Layton,	Jennie N. J.		Melba P. Robinson	618	170
Layton,	Jennie N. J.		Clarence O'Brien ^{et ux}	618	174
Layton,	Jennie N. J.		Lloyd M. Syndall, Jr. ^{et ux}	618	167
Litchford,	John H. ^{et ux}		Charles Bruce Penuel ^{et ux}	618	651
Lane,	J. Gordon ^{et ux}		Reese H. Hickman ^{et ux}	618	655
Layton,	Jennie N. J.		James P. Woody ^{et ux}	619	137
Layton,	Jennie N. J.		James P. Woody ^{et ux}	619	141
Leverage,	John R. ^{et ux}		Norman S. Lawson ^{et ux}	619	386
Layton,	Jennie N. J.		Lewis P. Wilhelm ^{et ux}	619	416
Layton,	Jennie N. J.		John F. Quillen ^{et ux}	619	419
Layton,	Jennie N. J.		Robert B. Jones ^{et ux}	619	422
Layton,	Jennie N. J.		Ornil Savage ^{et ux}	619	458
Layton,	Jennie N. J.		William N. Slack ^{et ux}	619	694
Lord,	Joyce F. ^{et ux}		James Dirocco	619	893
Layton,	Jennie N. J.		Leon C. Olewnick	621	9
Layton,	Jennie N. J.		Denard L. Nickerson ^{et ux}	621	167
Layton,	Jennie N. J.		Calvin Franklin Simmons ^{et ux}	621	368
Lynch,	Jean M. ^{et ux}		County Loan Co.	621	413
Layton,	Jennie N. J.		Paul Graybeal, Jr. ^{et ux}	621	570
Layton,	Jennie N. J.		Refton R. Mc Nutt ^{et ux}	621	567
Layton,	Jennie N. J.		Richard A. Hallis ^{et ux}	621	770
Lynch,	John B. ^{et ux}		Dorothy Kathryn Lynch ^{et ux}	621	836
Lambford,	James J. ^{et ux}		Lance W. Marvel ^{Power of atty}	622	125
Layton,	Jennie N. J.		David C. Wolcott ^{et ux}	622	128
Layton,	Jennie N. J.		Frederick L. Naxton ^{et ux}	622	132
Layton,	Jane H. ^{et ux}		George F. Adams, Jr. ^{et ux}	622	145
Layton,	Jennie N. J.		Diamond State Telephone	622	232
Heiser,	John Young ^{et ux}		Charles R. Donaway	622	576

GRANTOR		To	GRANTEE	Book	Page
Lewis,	Jean Elizabeth ^{et al}		Charles R. Donaway	622	576
Layton,	Jennie H. J.		Mahlow B. Chambers et ux	622	755
Lawton,	Janet M.		Anna B. Harrington	622	811
Layton,	Janet M.		Sarah N. Herrick	622	814
Layton,	Jennie H. J.		Carl Lane et ux	622	931
Layton,	Jennie H. J.		John W. Harris et ux	622	937
Lowe,	John W. ^{et ux}		Douglas Rogers	622	979
Layton,	Jennie H. J.		Umbert V. Pomilio ^{et ux}	623	23
Layton,	Jessie H. J.		Salvatore J. Pizzo ^{et ux}	623	25
Layton,	Jennie H. J.		William H. Linticum, Jr. ^{et ux}	623	29
Land,	James P. ^{et al}		John P. Savage et ux	623	74
Landon,	John J. ^{et ux}		Thomas Hughes et ux	623	243
Layton,	Jennie H. J.		Edward J. Hance et ux	623	268
Layton,	Jennie H. J.		Clifton M. Woodes et ux	623	490
Layton,	Jennie H. J.		George A. Smith et ux	623	496
Layton,	Jennie H. J.		State of Delaware	623	588
Lankford,	James J. ^{et al}		Edna P. Roberts	623	796
Layton,	Jennie H. J.		Anthony L. Facelli et ux	624	76
Layton,	Jennie H. J.		Ferdinand S. D'Angelo et ux	624	74
Layton,	Jennie H. J.		Patricia L. Thompson ^{et ux}	624	155
Layton,	Jennie H. J.		Julius F. Kranger et ux	624	176
Layton,	Jennie H. J.		Cypress Farms, Inc.	624	214
Layton,	Jennie H. J. ^{et al}		Cypress Farms, Inc.	624	216
Layton,	Jennie H. J. ^{et al}		Cypress Farms, Inc.	624	210
Layton,	Jennie H. J.		Edward C. Hastings et ux	624	254
Layton,	Jennie H. J.		Frederick M. Drayton et ux	624	838
Layton,	Jennie H. J.		Marvin Nelson et ux	624	832
Layton,	Jennie H. J.		Edwin R. Beverly et ux	625	296
Layton,	Jennie H. J.		Anne L. Layton	625	366
Lawton,	Janet M.		Sarah H. Herrick	625	624
Lawton,	Janet M.		Anna B. Harrington	625	627
Lewis,	John W. ^{et ux}		Orlando Lewis et ux	625	1085
John,	Janet C.		Paul E. Ellis	626	174
Layton,	Jennie H. J.		Anne L. Layton	626	682
Laverell,	Joe W. Atkinson ^{et ux}		Samuel M. Sloan et ux	626	867
Laverell,	Judson ^{et ux}		Samuel M. Sloan et ux	626	867
Lynch,	Jack W. ^{et ux}		Paul E. Ellis	627	211
Lynch,	Janice M.		Paul E. Ellis	627	211
Layton,	Jennie H. J.		Patricia M. Thompson	627	613
Layton,	Jennie H. J.		Suzanne B. Thompson	627	616

GRANTOR	To	GRANTEE	Book	Page
Lynch,	Katharine ^{et al}	Blwood m. Clendaniel	443	370
Laughery,	Katharine ^{et al}	William H. Merwine ^{et al}	447	146
Lewis,	Kathryn ^{et al}	John W. Roberts ^{et al}	458	84
Laber,	Kathryn ^{et al}	State of Delaware	450	367
Lee,	Keith ^{et al}	Joseph H. Selph ^{et al}	466	208
LeCates,	Kathryn ^{et al}	State of Delaware	471	90
LeCates,	Kathryn ^{et al}	State of Delaware	471	91
Lilienthal,	Katherine ^{et al}	William J. O'Connor ^{et al}	473	15
LeCates,	Kathryn ^{et al}	State of Delaware	475	249
LeCates,	Kathryn ^{et al}	State of Delaware	475	251
LeCates,	Kathryn ^{et al}	State of Delaware	475	252
Lee,	Keith ^{et al}	Etchd R. Lee ^{att. in fact}	478	7
Lambert,	Kennedy ^{et al}	B. State of Delaware	486	135
Lynch,	Kate ^{et al}	State of Delaware	486	345
Lynch,	Kate ^{et al}	State of Delaware	490	390
Lare,	Katharine ^{et al}	Horace Van Buren ^{et al}	495	316
Lambert,	K. B. ^{et al}	State of Delaware	500	142
Lingo,	Kenneth ^{et al}	H. Emil J. Pavlik ^{et al}	498	198
Lenderman,	Kathryn ^{et al}	Amos R. Eckman ^{et al}	504	157
Lambden,	Katherine ^{et al}	Mayor & Council ^{et al}	506	455
Lingo,	Kenneth ^{et al}	Ethel Bernice Polite	506	580
Lynch,	Katie ^{et al}	Olewer C. Lynch ^{et al}	509	173
Lingo,	Kenneth ^{et al}	H. Paul M. Lake ^{et al}	511	37
Lingo,	Kenneth ^{et al}	H. Joseph Dayton Moore, Jr. ^{et al}	512	404
Lingo,	Kenneth ^{et al}	H. Del. Power & Light Co. ^{et al}	510	111
Lingo,	Kenneth ^{et al}	H. Del. Power & Light Co. ^{et al}	510	115
Lingo,	Kenneth ^{et al}	H. Del. Power & Light Co. ^{et al}	510	116
Lingo,	Kenneth ^{et al}	H. Charles E. Aikens	519	540
Linton,	Kenneth ^{et al}	M. Leo Edmund Nelson ^{et al}	527	552
Laber,	Kathryn ^{et al}	V. M and W Holding Co.	532	542
Lambert,	Kenneth ^{et al}	B. Nicholas Johannes ^{et al}	544	453
Lynch,	Kenneth ^{et al}	Delaware Power & Light Co. ^{et al}	518	47
Lindsay,	Kenneth ^{et al}	H. William E. Reese, Jr. ^{et al}	534	485
Lee,	Keith ^{et al}	H. Charles Roe ^{et al}	563	496
Ling,	Katharine ^{et al}	C. Albert L. Mc Dermott	574	660
Lingo,	Kenneth ^{et al}	H. Catts Realty, Inc.	575	324
Lindsay,	Kenneth ^{et al}	H. R. Thomas V. Fooks V	581	380
LeCates,	Kathryn ^{et al}	A. Rodney H. LeCates ^{et al}	594	335

GRANTOR	To	GRANTEE	Book	Page
Lepps,	Katherine ^{et al}	Dickens Enterprise, Inc.	600	665
Hamb,	Katie	State of Delaware	609	527
Rynch,	Kerney C.	Genal S. Rynch ^{et al}	603	60
LeCompte,	Killian	Delaware Power & Light Co.	522	382
Lynch	Kyoko ^{et al}	Charles A. Lane, III	607	428
Lambert,	Hennerly B.	James Kingomull ^{et al}	607	580
Le Cates,	Katherine D. ^{et al}	Harry J. Swain, Jr ^{et al}	615	329
Lynch,	Kathryn D. ^{et al}	Dorothy Kathryn Lynch ^{et al}	621	836
Lewis,	Kenneth C. ^{et al}	Willis Ray Murray, II ^{et al}	622	27
Lee,	Keith H. ^{et al}	Raymond E. Wonda ^{et al}	624	413

GRANTOR	To	GRANTEE	Book	Page
Layton, Lawrence C. ^{att.} by W. Howard Thompson		Cecil Elmer Wardell ^{att.}	432	261
LeCates, Levin Spencer ^{att.}		Edward J. Merritt ^{att.}	432	387
Lockerman, Lydia Esther ^{att.}		Lewis R. Lockerman ^{att.}	433	56
Layton, Laura C. ^{att.}		Kelen M. Pond ^{att.}	433	466
Lowe, Linwood L. ^{att.}		State of Delaware ^{att.}	428	244
Lowe, Linwood ^{att.}		Samuel D. Warrington ^{att.}	435	200
Layton, Lawrence C. ^{att.} by W. Howard Thompson		William Linticum ^{att.}	436	386
Lull, Leon ^{att.}		Carl F. Webb ^{att.}	437	317
Lockerman, Lola May ^{att.}		Thomas O. Mitchell ^{att.}	437	485
Lockerman, Leighton A. ^{att.}		Thomas O. Mitchell ^{att.}	437	485
Layton, Lawrence C. ^{att.} by W. Howard Thompson		Claude R. Hall ^{att.}	439	508
Lowl, Linwood ^{att.}		Linwood Lowl ^{att.}	440	21
Lloyd, Lulu M. ^{att.}		City of Bedford ^{att.}	440	430
Lockerman, Lewis R. ^{att.}		Vernon Zehr ^{att.}	440	515
Long, Rizzie Holloway ^{att.}		Walter Long ^{att.}	441	273
Larrimore, Rizzie B. ^{att.}		Larrimore Dairy, Inc. ^{att.}	443	243
Laws, Lester ^{att.}		Chesapeake Corp. of Va. ^{att.}	445	299
Laws, Lester ^{att.}		Chesapeake Corp. of Va. ^{att.}	445	299
Laws, Lester ^{att.}		Mabel Anderson ^{att.}	445	303
Laws, Lester ^{att.}		Mabel Anderson Laws ^{att.}	445	307
Lower, Louzette S. ^{att.}		Blanche M. Lower ^{att.}	447	382
Lloyd, Lulu M. ^{att.}		Robert L. Bishop ^{att.}	448	155
Light, L. Lloyd ^{att.}		Ruth E. Wilkins ^{att.}	449	360
Lippold, Lee ^{att.}		Robert C. Hill, III ^{att.}	449	500
Lippold, Lee ^{att.}		Robert C. Hill III ^{att.}	449	500
Layton, Lawrence C. ^{att.} by W. Howard Thompson		Cecil Elmer Wardell ^{att.}	452	356
Layton, Lawrence C. ^{att.} by W. Howard Thompson		Harry J. Tompkins ^{att.}	452	457
Lewis, Linwood ^{att.}		Isabelle Berezowski ^{att.}	454	293
Lynch, Lois ^{att.}		Luther J. Thornton ^{att.}	455	87
Lowe, Lorenzo B. ^{att.}		Sussex Realty Co. ^{att.}	455	255
Lewis, Leslie ^{att.}		Reuben A. Lewis ^{att.}	455	293
Layton, Laura ^{att.}		Frank Cooper ^{att.}	457	521
Layfield, Lida M. ^{att.}		Thomas O. O'Hara ^{att.}	458	307
Labrad, Lois ^{att.}		Joseph W. Wright ^{att.}	458	567
Layton, Laura N. ^{att.}		Clarence McKee Jarbol ^{att.}	461	52

GRANTOR	To	GRANTEE	Book	Page
Layton,	Lulu Hammond ^{etal}	James Floyd Layton ^{etal}	461	391
Lynch,	Louis A. ^{etal}	State of Delaware	465	90
McKee,	Lucinda ^{etal}	James L. Murray ^{etal}	463	566
Littleton,	Louis ^{etal}	State of Delaware	465	204
Lloyd,	Lulu M. ^{etal}	Thomas R. Young, Jr. ^{etal}	464	548
Lynch,	Lydia B. ^{etal}	Isaac L. Bennett ^{etal}	466	390
Lynch,	Lydia B. ^{etal}	Clarence F. Beauchamp ^{etal}	466	450
Benhart,	Lucien ^{etal}	State of Delaware	465	323
Lingo,	Lawrence ^{etal}	State of Delaware	471	76
Lingo,	Lawrence ^{etal}	State of Delaware	471	77
Layton,	Laura C. ^{etal}	State of Delaware	471	89
Layton,	Laura H. ^{etal}	M. Haskell Pierce ^{etal}	468	530
Layton,	Laura H. ^{etal}	James P. Pierce ^{etal}	468	526
Lloyd,	Lulu M. ^{etal}	City of Seaford	469	508
Lawson,	Lulu ^{etal}	Norma L. Shockley	469	569
Lloyd,	Lulu M. ^{etal}	William H. Parsons	470	39
Layfield,	Lida M. ^{etal}	State of Delaware	471	283
Lowe,	Lillian A. ^{etal}	State of Delaware	471	353
Layfield,	Lida M. ^{etal}	Raymond W. Savage ^{etal}	470	213
Lockwood,	Laura M. ^{etal}	Hannie Conquest ^{etal}	470	550
Lloyd,	Lulu M. ^{etal}	Cecil B. Tull ^{etal}	472	340
Lovett,	Lester C. ^{etal}	State of Delaware	475	139
Lank,	Laura C. ^{etal}	State of Delaware	475	184
Lockerman,	Leighton L. ^{etal}	State of Delaware	475	211
Lockerman,	Leighton L. ^{etal}	State of Delaware	475	212
Lockerman,	Lola M. ^{etal}	State of Delaware	475	212
Lloyd,	Lynwood L. ^{etal}	Willard P. Sammons ^{etal}	477	142
Long,	Lemuel, Jr. ^{etal}	Albert R. Murray ^{etal}	477	442
Lockerman,	Lewis C. ^{etal}	Lewis William Lockerman ^{etal}	478	459
Labar,	Lucretia V. ^{etal}	William J. Forst ^{etal}	479	271
Layton,	Laura H. ^{etal}	Mabel A. Green	479	332
Layton,	Laura H. ^{etal}	Oliver W. Atwell ^{etal}	480	787
Long,	Lemuel, Jr. ^{etal}	Delaware Power & Light Co. ^{etal}	485	71
Long,	Lemuel, Jr. ^{etal}	Delaware Power & Light Co. ^{etal}	485	73
Layton,	Laura H. ^{etal}	Allen P. Gundry ^{etal}	483	38
Layton,	Laura ^{etal}	Frederick P. Hobart ^{etal}	483	130
Lynch,	Lynn J. ^{etal}	State of Delaware	486	345
Layton,	Laura C. ^{etal}	State of Delaware	490	121
Long,	Lemuel, Jr. ^{etal}	State of Delaware	490	165
Lowe,	Lelia H. ^{etal}	State of Delaware	490	308

GRANTOR	To	GRANTEE	Book	Page
Rockwood,	Lester D. ^{etal}	Robert H. Cirwithian ^{etal}	488	119
Lovellace,	Louise ^{etal}	Carrie W. Allen	488	259
Lynch,	Levin J. ^{etal}	State of Delaware	490	390
Layton,	L. Lee, ^{etal}	State of Delaware	490	391
Hull,	Leon ^{etal}	State of Delaware	490	433
Hull,	Louise ^{etal}	State of Delaware	490	433
Lowe,	Laura C.	George I. Lowe, Jr.	488	553
Lowe,	Laura C.	Elizabeth L. Frazer	488	555
Lynch,	Larry ^{etal}	James P. Blizzard, Jr. ^{etal}	492	180
Lynch,	Larry ^{etal}	James P. Blizzard, Sr. ^{etal}	492	182
Lowe,	Louise ^{etal}	Ralph J. Mitchell ^{etal}	496	440
Layfield,	Lida M. ^{etal}	Delaware Trust Light Co. ^{etal}	485	507
Lane,	Laura M. ^{etal}	State of Delaware	500	451
Hockerman,	Lewis R. ^{etal}	State of Delaware	500	466
Lekites,	Lucinda ^{etal}	Horace Johnson	499	382
Lare,	Laura M. ^{etal}	State of Delaware	505	56
Laird,	Lydia C. ^{etal}	Katharine M. Berl	502	126
Long,	Lurietta ^{etal}	Samuel B. Long ^{etal}	502	336
Lovett,	Lester C. ^{etal}			
The Diamond State Nurseries		Shawnee County Club	503	398
Lyons,	Luther H. ^{etal}	James O. Willey ^{etal}	503	584
Lovett,	Lester C. ^{etal}			
The Diamond State Nurseries		Shawley Enterprises Inc.	504	357
Lodge, Temple No. Nine, Ancient				
Free & Accepted Masons		Wilmington Trust Company	506	287
Layton,	Larry ^{etal}	Mayor & Council of Laurel ^{etal}	506	455
Rockwood,	Laura M. ^{etal}	Charles H. Rockwood Jr. ^{etal}	506	588
Hockerman,	Lydia ^{etal}	State of Delaware	505	259
Liner,	La Rosa J. ^{etal}	Luther H. Parris Jr. ^{etal}	508	523
Lankford,	Louise D. ^{etal}	A. Granville Snyder ^{etal}	508	560
Lynch,	Levin ^{etal}	Oliver C. Lynch ^{etal}	509	173
Long,	Lizzie H. ^{etal}	Del. Power & Light Co. ^{etal}	510	68
DePore,	Netta ^{etal}	Robert D. Thompson Jr. ^{etal}	512	3
Lewine,	Louis ^{etal}	Arthur Banks	512	20
Lewine,	Louis ^{etal}	Arthur Banks	512	21
Layfield,	Lida ^{etal}	Fred Medina ^{etal}	514	301
Laird,	Lydia C. ^{etal}	John J. B. Cooper, Jr. ^{etal}	514	313
Layfield,	Lida M. ^{etal}	John W. Evans ^{etal}	515	404
Layfield,	Lillie ^{etal}	William James Layfield ^{etal}	521	206
Larson,	Lester C. ^{etal}	Town of Milton	521	352

GRANTOR	To	GRANTEE	Book	Page
Layton	Loretta Sarah ^{et al}	Alfred Lee Dorey III ^{et al}	540	1
Landgraf	Leroy K.	Carleton A. Hughes	523	341
Lewis	Lemuel W.	Anna K. Evans	526	524
Lentz	Laura M.	Emmons B. Phillips ^{et al}	528	229
Lentz	Laura M.	Emmons B. Phillips ^{et al}	528	406
Lee	Louise	Winfield Murray	529	134
Leach	Louise ^{et al}	Paul S. Brough ^{et al}	529	445
Lichtenberger	Lester L. Jr.	Ronald E. Sipple ^{et al}	530	158
Layton	Lena Hastings	Edward J. Records ^{et al}	530	560
Laurel	Little League ^{et al}	Delaware Power & Light Co. ^{et al}	510	441
Lelates	Loretta Miley ^{et al}	Daniel W. Watson ^{et al}	536	103
Larimore	Laurie	John Murphy	538	87
Lewis	Lavinia ^{et al}	James C. Maxwell	543	479
London	Lillian R.	Nidant & Credit Corporation	544	544
Lichtenberger	Lester L. Jr.	Thomas K. Baker ^{et al}	547	22
Larsen	Loren ^{et al}	William Edward B. McCabe ^{et al}	548	281
Lort	Leonard ^{et al}	J. Conn. Scott ^{et al}	551	11
Layfield	Lillie A.	William James Layfield ^{et al}	551	611
LaPee	Leslie J.	Richard J. Bough	553	562
Landgraf	LeRoy K.	Shirley N. Kilgo	557	561
Long	Lemuel Jr.	Reneal K. Miller ^{et al}	558	88
Trustees of Indian River				
Trib. of Improved Order				
of Red Men No. 37 ^{et al}			D. J. Quillen & Sons, Inc.	560 243
Long	Lemuel, Jr.	Del Power & Light Co., I	518	310
Lynch	Lida	Lena P. Barwick	562	673
Trustees of Millboro Council				
No. 5, Order of United American Men -			Alton C. Moore ^{et al}	564 332
Lukens	Lottie ^{et al}	Preston C. Workman ^{et al}	564	361
Layfield	Lida M.	James L. Layfield ^{et al}	564	653
Lynch	Lenora ^{et al}	Jaeb H. Brascoe ^{et al}	565	533
Lynn	Lillian ^{et al}	William N. Gray Jr. ^{et al}	567	91
Lathrop	Luey ^{et al}	Russell B. Myers ^{et al}	567	264
Landis	Luther ^{et al}	Laura P. Pearson	568	30
Layton	Landreth ^{et al}	Bonard Brittingham ^{et al}	568	306
Lobe	Louise Charity	Marian P. Bryan	568	492
LeCompte	Lillian ^{et al}	Roy Ash, et al	569	207
LeCompte	Lillian ^{et al}	Roy Ash, et al	569	207
Layton	Landreth ^{et al}	Layton Farms, Inc.	572	628
Layfield	Lillie A.	William James Layfield	572	665
Landford	Louise ^{et al}	D. Robert W. Tumball	574	55

GRANTOR	To	GRANTEE	Book	Page
Le Compté, ^{Executry} Lillian		Howard L. Le Compté	575	176
Le Compté, ^{stat} Lillian		Ruth Wilkins	575	178
Luria, ^{stat} Leatrice		Elizabeth C. Hutelens	577	15
Legates, ^{stat} Laura		Sara E. Sharp	577	292
Legates, ^{stat} Laura		Sara E. Sharp	577	295
Leeper, ^{stat} Leslie		Richard A. Tull	578	258
Layton, ^{stat} L. Lee		State of Delaware	558	325
Lynch, ^{stat} Lydia B.		Frankford-Dagboro Dispensary, Inc.	579	278
Lynch, ^{stat} Lydia B.		Frankford-Dagboro Dispensary, Inc.	579	276
Lewisson, ^{stat} Lester P.		Town of Milton	582	639
Lawson, ^{stat} Lester P.		Town of Milton	582	641
Union Lodge #3, 2004		Levy Comt. of Sussex County	583	245
Lockerman, ^{stat} Leighton		Carl S. Vincent	586	491
Lockerman, ^{stat} Lola M.		Carl S. Vincent	586	491
Layfield, ^{stat} Lillie A.		Delaware Power & Light Co.	582	51
Laurits, ^{stat} Louis W.		Marian P. Bryan	587	464
Lynch, ^{stat} Lois N.		Hugh & Quinhoff	588	169
Layfield, ^{stat} Lillie		State of Delaware	570	620
Layfield, ^{stat} Lillie		State of Delaware	570	619
Lane, ^{stat} Lina Ann		William J. Marshall	590	639
Lovenguth, ^{stat} Laura A.		Margaret Demming	591	218
Lynch, ^{stat} Lester A.		Robert A. Raley	591	555
LeGates, ^{stat} Laura		Sara E. Sharp	594	672
Layton, ^{stat} Lorraine L.		Alvin C. Bunting	595	503
Lockerman, ^{stat} Leighton L.		State of Delaware	609	219
Lockerman, ^{stat} Lola M.		State of Delaware	609	219
Lockerman, ^{stat} Leighton L.		State of Delaware	609	222
Lockerman, ^{stat} Lola M.		State of Delaware	609	222
Lockerman, ^{stat} Leighton L.		State of Delaware	609	225
Lockerman, ^{stat} Lola M.		State of Delaware	609	225
Lockerman, ^{stat} Leighton L.		State of Delaware	609	227
Lockerman, ^{stat} Lola M.		State of Delaware	609	227
Layton, ^{stat} Lorraine L.		Edgar V. Adkins	599	306
Lepso, ^{stat} Le Roy F.		Dickens Enterprises, Inc.	600	665
Nebron Lodge No. 14 Independent				
Order of Odd Fellows		D. W. Ellis	601	424
Lane, ^{stat} Laureta Park, J.		William Pennington	602	35
Layton, ^{stat} Lorraine L.		Pure Oil Company	602	350
Lark, ^{stat} Laura E.		State of Delaware	609	613
LeGates, ^{stat} Laura		Donald J. Stevenson	606	586

GRANTOR	To	GRANTEE	Book	Page
LeGates	Laura ^{etal}	Deed of Easement	607	78
LeBreton,	Leon ^{etal}	Selbyville Manufacturing Co. Inc.	607	201
Rishon,	Rester J. ^{etal}	Raymond D. Bergoy, Jr.	608	635
LeGates,	Laura C. ^{etal}	Delmarva Power & Light Co.	522	466
Golden Rule Lodge No. 17.				
D. O. O. F. Inc.,		Harry Betts	613	671
Long,	L. Jane ^{etal}	Marian P. Bryan	614	60
Layton,	L. Lee ^{etux}	State of Delaware	610	119
Layton, Jr.	Lambeth Lee ^{etux}	Bonard Brittingham ^{etux}	615	638
Lowe,	Linwood Lewis ^{etal}	Lewis S. Lowe ^{etux}	616	513
Layfield,	Lillie A. ^{etal}	Clark O. Layfield ^{etux}	617	265
Long,	Laura E. ^{etal}	William J. Steele	617	349
Lewis,	Linda W. ^{etal}	Willis Ray Murray, II ^{etux}	622	27
Lewis,	Lawrence E. ^{etux}	Robert A. Kelgerson ^{etux}	622	621
L'Hommedieu,	Louise Westcott	Lewis Yacht Club, Inc.	622	971
Lockerman,	J. Vaughn ^{Education}	Hannah H. Lockerman	623	580
Laurely, Special School Dist., Board of		Delmarva Power & Light Co.	523	15
Littleton	Lee ^{etux}	Delmarva Power & Light Co.	523	75

GRANTOR		To	GRANTEE	Book	Page
Lauer,	Margaret a.		Edward J. Smith ^{et ux}	432	492
Lightship,	Mary a. ^{et ux}		Sussex Shores Realty Co. ^{et ux}	432	580
Longfellow,	Mary a. ^{et ux}		Robert H. Hollins ^{et ux}	433	73
Layton,	Margaret E. ^{et ux}		Samuel W. Owens ^{et ux} 7/9 S. W. Owens & Son	433	144
Lewis,	M. Rosalee		Donald Asher Hickman	433	208
Longfellow,	Mary a. ^{et ux}		Montgomery Ward & Co. ^{et ux}	434	44
Layton,	Mary S. ^{et ux}		Robert B. Layton Co. ^{et ux}	434	369
Lightship,	Mary a. ^{et ux}		Delaware Power & Light Co. ^{et ux}	430	410
Lowe,	Mrs. William ^{et ux}		Cora Lee Webster ^{et ux}	435	34
Long,	Mildred ^{et ux}		Delaware Power & Light Co. ^{et ux}	430	460
Lightship,	Mary a. ^{et ux}		State of Delaware	428	311
Long,	Maddeline H. ^{et ux}		Delaware Power & Light Co. ^{et ux}	430	588
Lubford,	Mary B. ^{et ux}		William J. Burns ^{et ux}	439	97
Layton,	Mae B. ^{et ux}		R. Carmichael Tilghman ^{et ux}	439	183
Lafferty,	Mervyn L. ^{et ux}		Bertha J. Hatch	439	412
Lewis,	Mary Short ^{et ux}		W. Blaine Atkins	439	491
Lewis,	Maddeline ^{et ux}		Del. Power & Light Co. ^{et ux}	438	37
Lightship,	Mary Short ^{et ux}		James C. Poplam	441	114
Long,	Maddeline H. ^{et ux}		State of Delaware	428	466
Lightship,	Mary a. ^{et ux}		Milton H. Megee ^{et ux}	442	262
Littleton,	Margaret V. ^{et ux}		Joseph A. Cordery ^{et ux}	442	511
Lukens,	Mary Lynn ^{et ux}		John Elbridge Parker ^{et ux}	443	76
LeKites,	Mollie C. ^{et ux}		Harry J. LeKites ^{et ux}	444	165
Littleton,	Margaret V. ^{et ux}		Arthur C. Kretz, 3rd ^{et ux}	444	240
Lawson,	Maria J. ^{et ux}		Rowland George Avery ^{et ux}	451	216
Lewis,	M. Rosalee		Evelyn C. Downey	451	488
Lewis,	M. Rosalee		Evelyn C. Downey	451	485
Lynch,	Mary L. ^{et ux}		Harry W. Lynch ^{et ux}	451	548
Lloyd,	Maurice H. ^{et ux}		Carlton W. Whaley ^{et ux}	452	84
Landing,	Maria Davidson ^{et ux}		Edward L. Anderson ^{et ux}	452	517
Landing,	Mauon H. ^{et ux}		Edward L. Anderson ^{et ux}	452	517
Lynch,	Myrtle G. ^{et ux}		State of Delaware	450	154
Llewellyn,	Mae D. ^{et ux}		William Taylor Vaughn ^{et ux}	453	46
Lewis,	Marjorie a. ^{et ux}		State of Delaware	450	229
Lewis,	Marjorie a. ^{et ux}		State of Delaware	450	230
Lofland,	Mildred C. ^{et ux}		Mae F. Ober ^{et ux}	453	454
Lowe,	Mary ^{et ux}		Thad W. Russell ^{et ux}	455	158
Lowe,	Mary V. ^{et ux}		Roscoe W. Radish ^{et ux}	455	181
Lewis,	Mary C. ^{et ux}		Reuben A. Lewis ^{et ux}	455	293

GRANTOR	To	GRANTEE	Book	Page
Long, Mary A. ^{stat.}		Lois L. Conner ^{stat.}	455	517
Lunderman, Myrtle H. ^{stat.}		Patricia M. Monahan ^{stat.}	456	384
LeKites, Maude ^{stat.}		L. Lester Jackson ^{stat.}	457	75
Lewis, Marshall W. ^{stat.}		Rollie W. Lewis ^{stat.}	457	169
Lawel, Mayor and Council		Nellie Hearn Morris	458	75
Lynch, Mearld R. ^{stat.}		Del Electric Cooperative, Inc.	458	200
Lighthipe, Mary A. S. ^{stat.}		Amos F. McCabe	458	250
Littleton, Margaret ^{stat.}		State of Delaware	450	378
Lowe, Mattie C. ^{stat.}		State of Delaware	450	530
Lowe, Mattie C. ^{stat.}		State of Delaware	450	533
Lawrence, Martha ^{stat.}		John J. Henry ^{stat.}	464	257
Littleton, Martha ^{stat.}		State of Delaware	465	204
Lighthipe, Mary A. S. ^{stat.}		Houston Wilson	466	408
Lighthipe, Mary A. S. ^{stat.}		Caleb B. Layton 3rd	466	417
Lighthipe, Mary A. S. ^{stat.}		Andrew Marvel ^{stat.}	466	423
Lockwood, Mabel ^{stat.}		Marshall Lockwood	467	112
Layton, Marie ^{stat.}		Virginia S. Nichols	467	201
Lighthipe, Mary A. S. ^{stat.}		Charles B. Houston, Jr. ^{stat.}	468	93
Lockwood, Mary B. ^{stat.}		State of Delaware	471	87
Long, Maghelle L. ^{stat.}		State of Delaware	471	88
Layton, Marguerite June ^{stat.}		Howard J. Morris ^{stat.}	468	559
Lynch, Mae ^{stat.}		Murray's Yacht Basin, Inc.	469	57
Lynch, Maxine Quinn ^{stat.}		Robert N. Bailey ^{stat.}	469	59
Lewis, Mary ^{stat.}		State of Delaware	471	134
Lewis, Mary ^{stat.}		State of Delaware	471	150
Long, Mary Ellen ^{stat.}		Elisha L. Long ^{stat.}	470	233
Long, Melton ^{stat.}		Elisha L. Long ^{stat.}	470	233
Lighthipe, Mary A. S. ^{stat.}		George L. Mitchell	472	30
McCates, Maggie ^{stat.}		Glenn L. Hastings ^{stat.}	472	77
Byons, Mary C. ^{stat.}		Wesley H. Morgan ^{stat.}	472	252
Lynch, Melba M. ^{stat.}		Chester L. Holladay ^{stat.}	473	336
Link, Margaret B. ^{stat.}		Thomas J. Dillon ^{stat.}	473	509
LeKites, May ^{stat.}		American Oil Company	473	521
Little, Martha L. ^{stat.}		George F. Brown, Jr. ^{stat.}	474	211
Lewis, Mary C. ^{stat.}		State of Delaware	475	103
Lunderman, Mae ^{stat.}		State of Delaware	475	211
Layton, Marie B. ^{stat.}		William D. Blair ^{stat.}	474	486
Lofland, Mary F. ^{stat.}		Barney J. Lofland ^{stat.}	476	119
Lafferty, Mervyn L. ^{stat.}		State of Delaware	475	370
Lovell, M. Eleanor ^{stat.}		Matthew W. Sledge ^{stat.}	476	306

GRANTOR	To	GRANTEE	Book	Page
Lighthipe,	Mary A. ^{etal}	Sussex Shore Realty Company	476	484
Lyles,	Minnie S. ^{etal}	Ray H. Meadows	477	213
Lambden,	Mabel W. ^{etal}	Oliver V. Mumford	477	404
Lockerman,	Martha K. ^{etal}	Lewis William Lockerman	478	459
Lynch,	Mary M. ^{etal}	Margaret Dunning	479	237
Lynch,	Mary E. ^{etal}	Margaret Dunning	479	237
Lynch,	Margene Q. ^{etal}	Margaret Dunning	479	237
Lecates,	Mary Lee ^{etal}	Delaware Power & Light Co.	460	583
Lekites,	Mary S. ^{etal}	Lewis O. Carmean	480	166
Lee,	Maria Anne ^{etal}	Irving W. Trice, Inc.	480	310
Lafferty,	Mervyn ^{etal}	William J. Findale	480	296
Lank,	Maud ^{etal}	State of Delaware	475	462
Lafferty,	Merwin S. ^{etal}	Delaware Power & Light Co.	485	51
Lynch,	Margene Quinn ^{etal}	Sebastian B. Triglia	481	476
Longfellow,	Mary A. ^{etal}	Granville E. Morris	481	544
Longfellow,	Mary A. ^{etal}	Richard Gundry	482	499
Lindale,	Margaret Ann ^{etal}	State of Delaware	486	82
Lempergel,	Martin ^{etal}	Henry M. Donovan	483	110
Labbie,	Myrtle ^{etal}	Ernest R. Murphy	483	114
Lecates,	Maggie E. ^{etal}	Glenn L. Hastings	483	372
Longfellow,	Mary A. ^{etal}	City of Seaford	483	434
Lankford,	Myrtle ^{etal}	State of Delaware	486	235
Lynch,	Mabrey Sr. ^{etal}	State of Delaware	486	282
Lynch,	Mildred ^{etal}	State of Delaware	486	282
Lynch,	Mabel M. ^{etal}	State of Delaware	486	372
Lynch,	Melva M. ^{etal}	State of Delaware	486	550
Lynch,	Melva M. ^{etal}	State of Delaware	486	551
Layton,	Mabel ^{etal}	State of Delaware	486	581
Layton,	Mabel ^{etal}	State of Delaware	486	582
Littleton,	Mary Lou ^{etal}	State of Delaware	486	586
Littleton,	Mildred ^{etal}	State of Delaware	486	586
Littleton,	Mary Lou ^{etal}	State of Delaware	486	587
Littleton,	Mildred ^{etal}	State of Delaware	486	587
Littleton,	Mary Lou ^{etal}	State of Delaware	489	2
Littleton,	Mildred ^{etal}	State of Delaware	489	2
Littleton,	Myrtle J. ^{etal}	State of Delaware	489	3
Lewis,	Marjorie ^{etal}	State of Delaware	489	3
Layton,	Mabel ^{etal}	State of Delaware	489	10
Layfield,	Margaret ^{etal}	State of Delaware	489	43
Lewis,	Marjorie A. ^{etal}	State of Delaware	489	69

GRANTOR		To	GRANTEE	Book	Page
Layton,	Mabel ^{et al}	E	State of Delaware	484	82
Layton,	Mabel ^{et al}	E	State of Delaware	489	83
Layton,	Mabel ^{et al}	E	State of Delaware	489	94
Lambden,	Mabel W.	William F.	Stewart ^{et al}	484	114
Conr,	Martha ^{et al}	Harry S.	Rickett, Jr. ^{et al}	484	269
Conr,	Mace C. ^{et al}	Harry S.	Rickett, Jr. ^{et al}	484	269
La Clair,	Muriel ^{et al}	Robert B.	Witke ^{et al}	484	595
Lynch,	Minerva A. ^{et al}		State of Delaware	490	141
Layton,	Marie ^{et al}	B.	State of Delaware	490	245
Lockwood,	Marie ^{et al}	A.	Robert A. Curuthan ^{et al}	488	117
Hord,	Matilda N. ^{et al}		American Oil Company	488	362
Lofland,	Margaret Naomi ^{et al}	Lester Jay	Spencer ^{et al}	488	445
Hindale,	Margaret Ann ^{et al}	Jesse C.	Sheppard ^{et al}	491	471
Lawrence,	Mattha ^{et al}	John F.	Catell ^{et al}	491	501
Lawrence,	Martha ^{et al}	Conrad J.	Meluh ^{et al}	492	27
Lawrence,	Martha ^{et al}	Leon	Lloyd ^{et al}	492	29
Lawrence,	Martha ^{et al}	Leon	Lloyd ^{et al}	492	301
Lighthise	Mary A. ^{et al}	Del. Power & Light C.		485	296
Lynch,	Mary E. ^{et al}	Alice G.	Elliott	493	274
Lighthise,	Mary A. ^{et al}	Sussex Shores Realty Co.		494	98
Lighthise,	Mary A. ^{et al}	Sussex Shores Realty Co.		494	121
Lathbury,	Mildred M. ^{et al}	Gordon Alvin	Donakue	494	475
Lathbury,	Mildred M. ^{et al}	Marie	Donakue Shaw	494	517
Ludeman,	Margaret M. ^{et al}	Delaware Power & Light C.		485	366
Laird,	Mary E. ^{et al}	Electric Co.	Buell E. Wilkins	485	282
La Clair,	Merrill ^{et al}	Levin Allen	Williams Jr.	495	398
Leates,	Mary Virginia ^{et al}	Carl	Bryan	495	497
Lockwood,	Marshall ^{et al}	Alfred	Lee	495	591
Ludeman,	Margaret M. ^{et al}	Grace E.	Hopkins	496	301
Lewis,	Mal Coursey ^{et al}	Thomas A.	Ward	496	362
Lambden,	Mabel W. ^{et al}	Charles E.	Wilkins ^{et al}	496	540
Lambden,	Mabel W. ^{et al}	George J.	Couch ^{et al}	496	544
Lank	Maud E. ^{et al}		State of Delaware	500	105
Lank	Maud E. ^{et al}		State of Delaware	500	106
Lighthise	Mary A. ^{et al}	E. Lee	Kinley ^{et al}	497	21
Lighthise	Mary A. ^{et al}	E. Lee	Kinley ^{et al}	497	29
Lighthise,	Mary A. ^{et al}		State of Delaware	500	289
Lighthise,	Mary A. ^{et al}		State of Delaware	500	292
Lighthise,	Mary A. ^{et al}		State of Delaware	500	295
Lighthise,	Mary A. ^{et al}		State of Delaware	500	298

GRANTOR	To	GRANTEE	Book	Page
Lighthipe, Mary A. S. ^{et al}		State of Delaware	500	301
Lighthipe, Mary A. S. ^{et al}		State of Delaware	500	304
Lighthipe, Mary A. S. ^{et al}		State of Delaware	500	307
Lighthipe, Mary A. S. ^{et al}		State of Delaware	500	310
Lighthipe, Mary A. S. ^{et al}		State of Delaware	500	313
Lighthipe, Mary A. S. ^{et al}		State of Delaware	500	317
Lloyd, Margaret M. ^{et al}		Alexander J. Smarte, Jr. ^{et al}	498	177
Lloyd, Margaret M. ^{et al}		Norris M. Davis ^{et al}	498	179
Layton, Madel E. ^{et al}		Del. Power & Light Co. ^{et al}	485	499
Lynch, Mabel M. ^{et al}		Earl H. Richards ^{et al}	498	358
Lockerman, Martha K. ^{et al}		State of Delaware	500	466
Lindale, Margaret A. ^{et al}		Jesse C. Sheppard ^{et al}	499	366
Lawson, Marie J. ^{et al}		Robert Jennings ^{et al}	499	401
Lighthipe, Mary A. S. ^{et al}		Richard B. Lockett, Jr. ^{et al}	501	69
Lewis, Margaret J. ^{et al}		Oliver E. Hill ^{et al}	501	448
Lewis, Margaret J. ^{et al}		Oliver E. Hill ^{et al}	501	448
Lafferty, Mervyn L. ^{et al}		Swanendaal, Inc. ^{et al}	502	110
Lambden, Mabel W. ^{et al}		David N. Sells ^{et al}	502	186
Lynch, Matie C. ^{et al}		Harold E. Massey ^{et al}	502	238
Lewis, Mary C. ^{et al}		David J. Ward, Jr. ^{et al}	502	406
Logan, Margaret J. ^{et al}		Wilby Higgins ^{et al}	503	120
Layton, Mabel E. ^{et al}		Clard Ellen Banks ^{et al}	503	281
Lowe, Mattie ^{et al}		State of Delaware	505	145
Lowe, Mattie ^{et al}		State of Delaware	505	147
Lyons, Marilyn ^{et al}		James O. Willey ^{et al}	503	584
Lambden, Mabel W. ^{et al}		Raymond S. Deasey ^{et al}	504	221
Lafferty, Mervyn L. ^{et al}		Delaware Power & Light Co. ^{et al}	485	574
Lynch, Madeline C. ^{et al}		John M. Rees ^{et al}	506	193
Littleton, Mary C. ^{et al}		Fannie E. Figg ^{et al}	506	208
Longfellow, Mary A. ^{et al}		W. Wright Robinson ^{et al}	508	192
Lord, Matilda N. ^{et al}		Del Power & Light Co. ^{et al}	510	45
Lobbes, Myrtle C. ^{et al}		Del Power & Light Co. ^{et al}	510	55
Layton, Mary J. ^{et al}		Maud J. Cullen ^{et al}	508	323
L. Bates, Mary J. ^{et al}		William D. Hurst ^{et al}	508	369
Lowe, Mae H. ^{et al}		Jimmie S. Gardner ^{et al}	511	426
Loble, Myrtle ^{et al}		State of Delaware	505	298
Lord, Matilda N. ^{et al}		State of Delaware	505	313
Lynch, Marion H. ^{et al}		State of Delaware	505	356
Lighthipe, Mary A. S. ^{et al}		Sussex Shores Realty Co. ^{et al}	512	192
Littleton, Margaret J. ^{et al}		Bee-Kay, Inc. ^{et al}	512	236

GRANTOR	To	GRANTEE	Book	Page
Littleton,	Margaret ^{stat}	W. C. Littleton & Son, Inc	512	244
Lighthipe,	Mary A. ^{stat}	Margaret Dunning	512	335
Lighthipe,	Mary A. ^{stat}	Margaret Dunning	512	377
Leverage,	Mary A. ^{stat}	William P. Jackson	512	444
Lewis,	Mae Coursey ^{stat}	James Lewis & Sons, Inc.	512	524
Louery,	Margaret M. ^{stat}	Harvey Louery, Inc.	513	459
Larmou,	Marvel H. ^{stat}	Fred Meding ^{stat}	514	301
Long,	Mary Baker ^{stat}	Eugene D. Bookhammer ^{stat}	514	443
Lee,	Margaret C. ^{stat}	Phillip Hopely ^{stat}	515	36
Lincoln,	Margaret ^{stat}	Commissioners of Rehoboth	515	410
Layton,	Marie B. ^{stat}	Houston Wilson ^{stat}	515	393
Larmore,	Marvel H. ^{stat}	John W. Evans ^{stat}	515	404
Lyons,	Mary E. ^{stat}	Albert J. O'Day ^{stat}	515	492
Lighthipe,	Mary A. ^{stat}	Sussex Shores Water Co.	516	357
Losee,	Margaret D. ^{stat}	Theodore W. Rye ^{stat}	517	32
Lyons,	Martin ^{stat}	State of Delaware	505	543
Lyons,	Mary Ann ^{stat}	State of Delaware	505	543
Layton,	Marie B. ^{stat}	William E. Pusey	519	79
Landing,	Marion H. ^{stat}	Allen Hobbs ^{stat}	519	292
Landing,	Marie D. ^{stat}	Allen Hobbs ^{stat}	519	298
Law,	Mildred E. ^{stat}	Lillian B. Egan	519	376
Lathbury,	Margaret O. ^{stat}	Kent E. Robinson, M. D.	519	445
Long,	Mary A. ^{stat}	William J. Conner ^{stat}	521	249
Layton,	Marie B. ^{stat}	Georgetown Fire Company, Inc.	521	326
Lafferty,	Mervyn ^{stat}	State of Delaware	520	357
Lynch,	Marion H. ^{stat}	State of Delaware	520	422
Leland,	Mary J. ^{stat}	Ella E. Watson ^{stat}	521	573
Layton,	Marie Brooke ^{stat}	William R. Moody ^{stat}	523	393
Lighthipe,	Mary A. ^{stat}	Sussex Shores Water Co.	524	315
Layton,	Marie B. ^{stat}	Sussex Shores Water Company	524	315
Loy,	Marion ^{stat}	Malcolm Bradford Sylvester ^{stat}	526	292
Lloyd,	Marguerite M. ^{stat}	Laurence R. Stevenson ^{stat}	526	336
Lyons,	Minnie E. ^{stat}	John R. Lyons ^{stat}	527	158
Loue,	Minnie E. ^{stat}	Frances Ellis Hastings	527	270
Lafferty,	Margaret C. ^{stat}	G. J. Salamon ^{stat}	527	484
Lynch,	Wilton ^{stat}	Raymond L. Moore ^{stat}	527	492
Layfield,	Mildred Hastings ^{stat}	George Harry Hastings	528	72
Ligates,	Ma Joyce H. ^{stat}	George Harry Hastings	528	72
Lynch,	Mabel M. ^{stat}	Del Power & Light Co.	510	341
Loy,	Marion R. ^{stat}	Consent To Close Road	529	141

GRANTOR	To	GRANTEE	Book	Page
Howe,	Minnie ^{etal} C	Clifford J. Calhoun ^{etal}	530	568
Lewis,	Mildred W. ^{etal}	Mary N. Lewis ^{etal}	533	82
Landry,	Margaret ^{etal}	David J. Shockey ^{etal}	534	46
Layton,	Mobie B. ^{etal}	Eldred G. Dickinson ^{etal}	534	492
Lynch,	Mary D. ^{etal}	Reed & Wilkins ^{etal}	534	501
Louery,	Margaret M. ^{etal}	Vance A. McCabe ^{etal}	534	529
Lynch,	Mattie ^{etal}	Del. Power & Light Co. ^{etal}	510	465
Lewis,	Minos G. ^{etal}	John Long, ^{etal}	536	271
LeCates,	Mary Lee ^{etal}	Minnie Florence, LeCates ^{etal}	538	365
Lynch,	Mary ^{etal}	Harry W. Lynch, ^{etal}	539	510
LeCates,	Mary ^{etal}	Esse L. Boyce ^{etal}	540	335
Lynch,	Madeline ^{etal}	William S. Greig ^{etal}	541	205
Long,	Mae Lee W. ^{etal}	Harley W. Moore ^{etal}	541	355
Lewis,	Madaline ^{etal}	Eli Collins, Jr. ^{etal}	542	144
Lathbury,	Mildred M. ^{etal}	Charles D. Baker ^{etal}	543	211
Lewis,	Mary C. ^{etal}	State of Delaware ^{etal}	531	373
Lewis,	Mary C. ^{etal}	State of Delaware ^{etal}	531	374
Longshore,	Mary W. Conner ^{etal}	Mary R. Blugerman ^{etal}	545	548
Lewis,	Mary Madeline ^{etal}	Robert W. Kennell ^{etal}	546	308
Lewis,	Martha Rose ^{etal}	Wise Homes of Salisbury Inc ^{etal}	546	313
Lynch,	Mary C. ^{etal}	Della C. Daugherty ^{etal}	547	37
Lewis,	Mildred R. ^{etal}	Le Roy B. Truitt ^{etal}	547	93
Lewis,	Mary H. ^{etal}	Le Roy B. Truitt ^{etal}	547	93
Landing,	Marion H. ^{etal}	Frederick Whitney ^{etal}	548	483
Landing,	Marie D. ^{etal}	Frederick Whitney ^{etal}	548	483
Lighthipe,	Mary S. ^{etal}	Holland M. Seel, Jr. ^{etal}	548	612
Lord,	Matilda N. ^{etal}	American Oil Company ^{etal}	549	60
Lord,	Matilda N. ^{etal}	American Oil Company ^{etal}	549	62
Lighthipe,	Mary S. ^{etal}	Winfield M. Frey ^{etal}	549	163
Lighthipe,	Martha S. ^{etal}	Harry A. Hershey ^{etal}	549	166
Long,	Martin ^{etal}	Luke E. Terry ^{etal}	549	277
Long,	Milton C. ^{etal}	Luke E. Terry ^{etal}	549	277
Longfellow,	Mary A. ^{etal}	State of Delaware ^{etal}	550	141
Lblue,	Myrtle M. ^{etal}	W. Howard Thompson ^{etal}	551	90
Loye,	Mattie ^{etal}	Gomes Marisau ^{etal}	552	166
Lobo,	Mary ^{etal}	Sam. Puro ^{etal}	552	553
Luzier,	Margaret Bush ^{etal}	John E. McCabe ^{etal}	552	25
LeCates,	Maria Ellen ^{etal}	Olmer J. Donovan ^{etal}	553	94
Long,	Mildred H. ^{etal}	Del. Power & Light Co., ^{etal}	518	144
Leiper,	Mary R. ^{etal}	Richard J. Boyer ^{etal}	553	562

GRANTOR	To	GRANTEE	Book	Page
Long	Mildred H. ^{et al}	State of Delaware	550	266
Lambden	Mabel W. ^{et al}	Clinton H. Workman	554	535
Lynch	Meyrtle A. ^{et al}	Delaware Power Light Co.	518	193
Lowe	Mary V. ^{et al}	Walter A. Dorman	556	35
Lynch	Mad ^{et al}	Margaret Dunning	556	101
Lowery	Margaret M. ^{et al}	Robert J. Kohn	557	180
Lowe	Mattie ^{et al}	Gilbert Quick	557	299
Law	Mary C. ^{et al}	William A. Law	559	54
Lair	Marion B. ^{et al}	Roberta S. Conner	559	381
Lalib	Mabel ^{et al}	John M. Disharoon	559	462
Layton	Mabel E. ^{et al}	Robert Littleton	560	278
Lowery	Margaret M. ^{et al}	William E. Mylott	561	85
Laurel	Mayor & Council	Pell Corporation	562	9
Little	Mary D. ^{et al}	Lester Burton	562	306
Law	Mary C. ^{et al}	Buntings Nurseries Inc	562	452
Littleton	Mildred P. ^{et al}	Walter H. Purnell	563	162
LeCates	Mary Virginia ^{et al}	Elizabeth C. Elliott	563	403
Lowe	Mattie ^{et al}	Raymond J. Whaley	564	694
LeCates	Medora C. ^{et al}	James A. Taylor	565	246
Lewis	Margaret E. ^{et al}	Clayd J. Lewis	565	348
Lane	M. Helber ^{et al}	Jacob R. Alexander	565	265
Lane	M. Helber ^{et al}	Charles A. Hason	565	343
Lewis	Marvin ^{et al}	Iruin Dallas Tessey	565	626
Littleton	Margaret V. ^{et al}	Pansy Mae Plummer	566	162
Littleton	Margaret V. ^{et al}	Pansy Mae Plummer	566	162
Long	Mary Frances ^{et al}	Emmett O. Madigan	567	214
Lubraggie	Margaret V. ^{et al}	Margaret Yates	568	198
Layton	Marianne ^{et al}	Bondard Brittingham	568	306
Lighthouse	Mary A. ^{et al}	Sussex Shores Realty Company	568	576
Lowe	Martha M. ^{et al}	William E. Lowe Jr.	569	337
Loker	Marvin Lee ^{et al}	Kenneth H. Bennett	569	657
Lafferty	Merwin P. ^{et al}	Calvin R. Warrington	569	671
Long	Martha Ral. ^{et al}	Albert Clayton Montague	571	373
Long	Mabel ^{et al}	Albert Clayton Montague	571	373
Lowe	Mattie ^{et al}	John M. Sutcliffe	571	366
Lisehora	Marion B. ^{et al}	Edna M. Colaway	572	13
Lamborn	Margaret A. ^{et al}	James M. Summell Jr.	572	373
Layton	Marianne ^{et al}	Layton Farms, Incorporated	572	629
Lubens	Mary Lynn ^{et al}	J. Lockwood Pratt	573	403
Lamborn	Margaret A. ^{et al}	James M. Summell Jr.	573	579

GRANTOR	To	GRANTEE	Book	Page
Layton,	Maria B.	Delaware Power & Light Co.	578	470
Lingo,	Martha Boyd	Anna Bell - et al	575	241
Lingo,	Martha Boyd	Mabel A. Green	575	242
Laurel Mayor & Council of		Delaware Power & Light Co.	578	481
Laurel Mayor & Council of		Estelle Phillips	576	9
Lloyd,	Margaret M.	Edward F. Strasser	576	283
Layton,	Maria B.	William J. Cammack	576	419
Light Pipe,	Mary A.	Marck G. Layton	576	497
Lankford,	Myrtle Z.	Robert J. Figg	577	507
Loubery,	Margaret M.	J. Joseph Hill	578	212
Louvel,	Mattie C.	William J. Snyder	578	235
Leiper,	Mary R.	Richard W. Sell	578	258
Loue,	Martha	Robert W. Funnell	578	384
Loue,	Martha	William C. Loue, Jr.	578	388
Lyons,	Mary E.	Walter L. Sell	578	614
Laurel Mayor & Council of		Willard W. Russell	578	659
Lewis,	Mary C.	George Iron Daisy	579	62
Layton,	Marianna	State of Delaware	558	325
Lewis,	Mary C.	State of Delaware	558	327
Lynch,	Mary B.	State of Delaware	558	451
Light Pipe	Mary A. S.	Heldegard Y. Urdahl	580	88
L. Adelman,	Margaret M.	Leroy Sagers	580	228
Longfellow,	Mary A.	James C. Sals	581	369
Lathbury,	Margaret O.	Everett C. Lathbury Jr.	581	397
Lambden,	Mabel W.	Robert L. Lambden	582	260
Lord,	Madeleine	State of Delaware	570	87
Lingo,	Dimmette	Margaret Dunning	584	363
Lingo,	Martha B.	Ruth E. Wilkins	584	367
Louk,	Mattie	Bruce Sell	584	646
Lynch,	Mildred Jones	Joseph P. Lynch	585	76
Lockwood	Marshall	Joseph E. Brown	585	172
Lambert,	Margaret F. Fitchett	Robert L. Harmon	587	428
Lacurts,	Madeleine F.	Marian P. Bryan	587	464
Lewis,	Mary C.	Cordelia M. Daisey	587	524
Lewis,	Mary W.	State of Delaware	570	521
Lofland,	Mary M.	State of Delaware	570	529
Lomp,	Margaret M.	State of Delaware	570	549
Lobo,	Mary M.	Eulalia Michalik	588	549
Louery,	Margaret M.	J. Joseph Hill	589	432
Linden,	Mary E.	Richard Marvin Ingram	589	459

GRANTOR	To	GRANTEE	Book	Page
Lynch	^{stat} Mearald R.	Margaret Ferris	589	515
Lightkipe	^{stat} Mary D.	D. J. D., Inc.	590	573
Lynch	^{stat} Margaret J.	Robert A. Bailey	591	555
Lvingston	^{stat} Mary B.	Stanley J. Records	592	257
Lane	^{stat} Mae J.	David R. Bates	592	451
Ligihora	^{stat} Marion B.	Donald Gooss	592	640
Lalic	^{stat} Mary B.	Delaware Power & Light Co.	522	155
Lynch	^{stat} Malby Long	Margaret - Summing	593	626
Lynch	^{stat} Mildred S.	Margaret - Summing	593	626
Lowery	^{stat} Margaret	Edward M. Sumner	594	314
Laird	^{stat} Mary Elizabeth	Erwin Jester	594	333
Lord	^{stat} Merwin R.	William F. Fleischman Jr.	595	444
Laird	^{stat} Margaret	State of Delaware	609	446
Lukens	^{stat} Mary Lynn	John Piper	597	550
Lynch	^{stat} Madel M.	Delaware Farms Incorporated	598	43
Lukens	^{stat} Mary Lynn	James W. Lukens Sr.	598	110
Lathbury	^{stat} Mildred M.	William J. Austin, Jr.	598	478
Lockerman	^{stat} Mal	State of Delaware	609	227
Leach	^{stat} Mary	Peter B. Kenney	598	626
Lane	^{stat} Margaret R.	James R. Morrison	599	399
Lincoln	^{stat} Margaret M.	Anne E. Kane	600	48
Ligihora	^{stat} Marion	Commissioners of Millboro	600	243
Lightkipe	^{stat} Mary D.	Towers Drive In, Inc.	600	311
Layton	^{stat} Mearl J.	Towers Drive In, Inc.	600	314
Lynch	^{stat} Mearald	Sylvia A. Williams	600	350
Lamborn	^{stat} Margaret A.	James M. Tunnell, Jr.	600	368
Lankford	^{stat} Mamelee	Mildred H. Parsons	600	481
Lankford	^{stat} Mamelee	Julius D. White	600	483
Long	^{stat} Mack C.	Murray's Hatcheries, Inc.	601	226
Lalison	^{stat} Mary E.	Robert L. Lawson, Jr.	602	182
Lynch	^{stat} Margretta M.	Calvin W. Derrickson	602	420
Lutz	^{stat} Miriam P.	W. Clavin Atkins	602	439
Layton	^{stat} Marie B.	Delaware Power & Light Co.	522	319
Leach	^{stat} Mary H.	Delaware Power & Light Co.	522	320
Louen	^{stat} Margriet H.	Norma D. Thatcher	603	543
Little	^{stat} Martha H.	Edward J. Michael	603	686
Leach	^{stat} Mary H.	Delaware Power & Light Co.	522	384
Lewis	^{stat} Mary C.	Margaret Summing	604	385
Lake	^{stat} Marbrilline	Mitchell L. Tadlock	605	194
Lynch	^{stat} Magretta M.	Ruth E. Wilkins	605	306

GRANTOR	To	GRANTEE	Book	Page
Lynch,	Maryetta M.	Ramona S. Collins ^{et al}	605	315
Layton,	Marie B.	Willard T. Hill	605	417
Lofland,	Madaline V.	Atlantic Plastic Corp. ^{et al}	605	443
Loe,	Mary Ellen	Richard H. Tubman ^{et al}	606	257
Ludy,	Mary S.	Charles J. Frederick ^{et al}	606	383
Lynch,	Maryetta M.	Rendal H. Miller	606	483
Leach,	Mary Hall	Carl J. Schlaack ^{et al}	606	505
Lowery,	Margaret M.	Mathias W. Neuenhaus ^{et al}	606	676
Lewery,	Margaret M.	Wilbur E. Disharoon ^{et al}	607	238
Lewery,	Margaret M.	Bert M. Conckley ^{et al}	608	488
Lishond,	Marjorie S.	Raymond D. Berger ^{et al}	608	635
Lowe,	Mattie C.	Harley R. Hickman ^{et al}	608	682
Leach,	Mary Hall	Jack D. Stevens ^{et al}	611	292
Lowery,	Margaret M.	Robert E. Polite ^{et al}	611	471
Lighthipe,	Mary A. S.	State of Delaware ^{et al}	609	697
Lowery,	Margaret M.	Donald J. Bacon ^{et al}	612	57
LaCurtis,	Mallon P.	George Taylor Hoover Jr. ^{et al}	612	233
Lighthipe,	Mary A. S.	Bethany Beach Improvement Co. ^{et al}	612	438
Leim,	Margaret	Edith O. Humphreys ^{et al}	612	534
Lowery,	Margaret M.	Alfred J. Nowicki ^{et al}	613	25
Little,	Mary D.	State of Delaware ^{et al}	610	37
Little,	Mary D.	State of Delaware ^{et al}	610	78
Leach,	Mary Hall	August W. Preek ^{et al}	613	179
Lank,	Mary H.	Robert Hayman Lank ^{et al}	613	206
Leach,	Mary Hall	Pauline W. Crowe ^{et al}	614	299
Layton,	Marianne S. H.	State of Delaware ^{et al}	610	119
Lanka,	Marilyn M.	Ray S. Mears ^{et al}	615	348
Lanka,	Marilyn M.	Ray S. Mears ^{et al}	615	350
Layton,	Marianne S. H.	Bonard Brittingham ^{et al}	615	558
Lingo,	Minette	Andrey Single ^{et al}	616	66
Lowery,	Margaret M.	James A. Cook ^{et al}	616	264
Lingo,	Minette	William Corndale ^{et al}	616	482
Lingo,	Minette	Andrey Single ^{et al}	616	482
Lowe,	Margaret Alice	Lewis S. Lowe ^{et al}	616	513
Layton,	Marie F.	Nellie C. Perry ^{et al}	617	21
Lofland,	Mary F.	Clarence James Lofland ^{et al}	618	184
Layton,	Marie F.	Nellie C. Perry ^{et al}	618	274
Lynch,	Mabel M.	Jacob Layton ^{et al}	618	543
Littleton,	Margarette U.	Ruby K. Winchester ^{et al}	621	328
Lockwood,	Marshall	Lennie B. Carter ^{et al}	621	975

GRANTOR		To	GRANTEE	Book	Page
Law,	Mildred E.		James T. Thurston	622	52
Leach,	Mary Hall ^{et al}		Edward J. Hoy, Jr. ^{et ut}	622	357
Lim,	Margaret ^{et al}		William James Hodgkinson ^{et ut}	622	559
Lynch,	Mearald R. ^{et ut}		Alois E. Maresch ^{et al}	622	674
Long,	Millard J. ^{et ut}		Mildred H. Handley ^{et al}	622	846
Lowe,	Myrtle M. ^{et al}		Douglas Rogers	622	979
Lowery,	Margaret M.		Robert C. Postow ^{et ut}	622	1022
Larson,	Marie ^{et al}		Cornwall, Inc.	622	1085
Leach,	Mary Hall ^{et al}		Michael S. Glasgow ^{et ut}	623	275
Lowe,	Martha M. ^{et al}		Margaret Denning	623	484
Littleton,	Mildred		Christine C. Ryan ^{et ut}	624	172
Lynch,	Melva M. ^{et al}		Elmer Martin Cox ^{et ut}	624	864
Lilliston,	Martha R. ^{et al}		Renatus L. Green	624	939
Lighthipe,	Mary A. S. ^{et al}		Finney Point, Inc.	624	999
Long,	Mattie E. ^{et al}		The State of Delaware	620	205
Lynch,	Madeline L. ^{et al}		Fulton J. Lynch Hatchery, Inc.	625	761
Lynch,	Madeline ^{et al}		Fulton J. Lynch Hatchery, Inc.	625	764
Smith,	Henry P. ^{et al}		Forest W. Ruddy ^{et ut}	626	656
Leach,	Mary Hall ^{et al}		Francis J. Borges M.S. ^{et ut}	627	250
Layton,	Mabel E. ^{et al}		Delmarva Power Light Co.	523	33
Lighthipe, Justice	Mary A. S. ^{et al}		Delmarva Power Light Co.	523	34
Leach,	Mary H. ^{et al}		Delmarva Power Light Co.	523	246
Lighthipe	Mary A. ^{et al}		State of Delaware	610	169

GRANTOR	To	GRANTEE	Book	Page
Lawson,	Norman S. ^{stat}	Del. Power & Light Co.	438	31
Lawson,	Norman S. ^{stat}	Browland George Avery ^{stat}	451	216
Lewis,	Norman B. ^{stat}	Del. Power & Light Company	438	324
Lathbury,	Nellie B. ^{stat}	Clarence E. West	452	14
LeKates,	Nancy ^{stat}	George E. Short ^{stat}	455	429
Lings,	Nancy ^{stat}	Delaware Power & Light Co.	438	555
Lingo,	Nancy ^{stat}	Delaware Power & Light Co.	438	558
Lynch,	Nadine H. ^{stat}	Raymond B. Morris ^{stat}	457	41
Lynch,	Norman S. ^{stat}	Mary M. Reed ^{stat}	467	328
Lloyd,	Nina C. ^{stat}	Harry J. Miller ^{stat}	468	185
Lacey,	Norden E. ^{stat}	State of Delaware	471	314
Lawson,	Nora ^{stat}	Islands M. Bailey	470	136
Lowe,	Norman F. ^{stat}	State of Delaware	471	463
Lowe,	Norman F. ^{stat}	State of Delaware	471	464
Lloyd,	Nina C. ^{stat}	Willard Burnell Sammons ^{stat}	477	147
Lyons,	Nell B. ^{stat}	State of Delaware	475	429
Holland,	Naomi B. ^{stat}	Wellert B. Jefferson ^{stat}	479	126
LeCates,	Norman J. ^{stat}	Delaware Power & Light Co.	460	523
Leverage,	Nathaniel B. ^{stat}	State of Delaware	486	103
Lyons,	Nell B. ^{stat}	Bramble Canning Corp	488	253
Lyons,	Nell B. ^{stat}	Bramble Canning Corp	488	253
Hesniak,	Nina A. ^{stat}	Louis A. Oriola, Jr. ^{stat}	492	404
Leverage,	Nathaniel B. ^{stat}	John B. Leverage	494	578
Holland,	Nancy W. ^{stat}	Edward D. Whalley ^{stat}	496	28
Lawson,	Norman S. ^{stat}	Robert Jennings ^{stat}	499	401
Lings,	Nancy Lee ^{stat}	Vernon J. Marple ^{stat}	511	255
Lings,	Nancy Lee ^{stat}	Wallace J. Hark ^{stat}	511	334
Lofaw,	Norman L. ^{stat}	Charles P. Hoffman ^{stat}	512	1
Ling,	Norman H. ^{stat}	Margaret Summing ^{stat}	513	383
Larson,	Nellie ^{stat}	Fred Medina ^{stat}	514	301
Lacey,	Norden E. ^{stat}	Henry G. Buckles ^{stat}	514	561
Lings,	Nancy B. ^{stat}	Delaware Power & Light Co.	510	127
Lermore,	Nellie ^{stat}	John W. Evans ^{stat}	515	404
Lowe,	Norwood ^{stat}	Del. Power & Light Co.	510	289
Holland,	Nancy J. ^{stat}	Hazel L. Flood	524	516
Holland,	Nancy W. ^{stat}	Hazel L. Flood	524	516
Lings,	Nancy B. ^{stat}	State of Delaware	525	312
Lings,	Nancy B. ^{stat}	State of Delaware	525	317
Luffield,	Norman ^{stat}	George Harry Hastings	528	72
Landes,	Nettie ^{stat}	Anne Landes ^{stat}	529	516

GRANTOR	To	GRANTEE	Book	Page
Lewis,	Nellie ^{et al} R.	Mary H. Lewis	533	82
Lloyd,	Norman ^{et al}	David J. Shockey ^{et al}	534	46
Lingo,	Nancy ^{et al} C.	Earl P. Short ^{et al}	534	99
Lloyd	Nina	Eduard L. Hammond ^{et al}	537	559
Lynch	Norman ^{et al} S.	Joseph W. Rogers, ^{et al}	538	375
Deates	Norman ^{et al} J.	Minnie Florence Deates	538	365
Lloyd,	Dina C.	Gilbert Brothers Feed Service Inc	541	402
Lynch,	Narcissus ^{et al}	William L. Wilgus	544	361
Lingo	Nancy ^{et al} C.	State of Delaware	531	361
Lynch,	Norman ^{et al} S.	State of Delaware	550	306
Long,	Norman ^{et al} A.	H. Victor Evans, Jr. ^{et al}	557	327
Long	Nancy ^{et al}	Reginald A. Miller ^{et al}	563	80
Littleton,	N. Leroy ^{et al}	Walter H. Purnell ^{et al}	563	162
Lynch	Nettie B.	John M. Hudson Jr. ^{et al}	567	378
Lingo,	Norma Lee ^{et al}	Commissioners of Millsboro	571	216
Lynch	Nettie B. ^{et al}	James W. Daisey ^{et al}	576	75
Lynch	Norma ^{et al} S.	State of Delaware	558	329
Lynch	Norma ^{et al} L.	State of Delaware	558	330
Littleton,	Nell Dasey ^{et al}	Frances M. Gum, ^{et al}	580	140
Lynch,	Norman ^{et al} S.	Ray L. Holloway, Jr. ^{et al}	600	133
Lynch,	Norman ^{et al} S.	Roland Ennis, Jr. ^{et al}	600	192
Lynch,	Norman ^{et al} S.	State of Delaware	609	428
Howes,	Narcissie ^{et al}	State of Delaware	609	524
Lankham,	Dina ^{et al} A.	W. Richard Boyce ^{et al}	612	27
Lingo,	Nancy ^{et al} B.	Delmarva Power & Light Co. ^{et al}	522	486
Lewis,	Nancy ^{et al} P.	Frank E. Seymour, Jr. ^{et al}	612	614
Lowe,	Norman ^{et al} J.	Lewis S. Lowe ^{et al}	616	513
Lankford	Nancy ^{et al}	Albert S. Janyer	618	204
Lawson,	Norman ^{et al} S.	Board of Name & Fish Commissioners	621	853
Lingo,	Norma Lee ^{et al}	Leroy M. Allen	623	339
Littleton,	Nettie C. Robinson ^{et al}	Renatus L. Green ^{et al}	624	939
Lingo,	Nancy ^{et al} B.	Delmarva Power & Light Co. ^{et al}	523	23
Lely.	Nadine ^{et al}	Delmarva Power & Light Co. ^{et al}	523	54

GRANTOR	To	GRANTEE	Book	Page
Lewis, Orlando ^{et ux}		Nutter D. Marvel, Sr. ^{et ux}	434	34
Lowe, Oscar ^{et ux}		Carl D. Hewitt, Jr. ^{et ux}	440	100
Lewis, Orlando ^{et ux}		Del. Power & Light Co. ^{et ux}	438	37
Lynch, Olivia ^{et ux}		Walter McNeilly ^{et ux}	448	3
Lynch, Oliver ^{et ux}		Fred W. Rogers ^{et ux}	459	575
Hogan, Arnie ^{et ux}		Harry W. Bunting	482	402
Langs, Otto E. ^{et ux}		Harry A. Pedden	482	541
Lockwood, Oscar ^{et ux}		State of Delaware	486	268
Lewis, Olive ^{et ux}		State of Delaware	486	394
Lewis, Olive ^{et ux}		State of Delaware	486	395
Lynch, Adelta ^{et ux}		State of Delaware	486	443
Lynch, Adelta ^{et ux}		State of Delaware	490	174
Hawson, Oscar ^{et ux}		George Ross Atkins ^{et ux}	501	183
Lockwood, Oscar ^{et ux}		Charles H. Lockwood Jr. ^{et ux}	506	588
Lowe, Oscar ^{et ux}		Jimmie S. Gardner ^{et ux}	511	426
Lockard, Olive ^{et ux}		James Dairy of Rehoboth, Inc. ^{et ux}	571	449
Louery, Allen ^{et ux}		Rutcher W. Coverdale ^{et ux}	511	471
Lewis, Orlando ^{et ux}		Medford William Justice ^{et ux}	514	291
Lelates, Oliver ^{et ux}		Del. Power & Light Co. ^{et ux}	510	250
Lodge, Oceanview, No. 43, 9007		Walter N. Gray ^{et ux}	532	40
Lewis, Orlando ^{et ux}		Eli Collins, Jr. ^{et ux}	542	144
Lewis, Olive ^{et ux}		State of Delaware	531	382
Lockwood, Oscar W. ^{et ux}		State of Delaware	550	320
Lynch, Adelta ^{et ux}		Robert W. Tinsell	560	476
Lewis, Orlando ^{et ux}		Edgar Richards ^{et ux}	560	572
Lewis, Orlando ^{et ux}		James N. Baker ^{et ux}	562	70
Lynch, Oliver ^{et ux}		Ruth E. Wilkins	565	612
Laws, Ola ^{et ux}		John W. Evans, Jr. ^{et ux}	574	99
Lewis, Orlando ^{et ux}		Charles William Otto ^{et ux}	577	83
Laws, Ola ^{et ux}		John L. Curtis ^{et ux}	581	456
Layton, Oram W. Jr. ^{et ux}		State of Delaware	570	354
Linn, Otto ^{et ux}		Edith O. Humphreys	612	534
Lynch, Adelta ^{et ux}		Chesapeake Corporation of Virginia	621	603
Linn, Otto K. ^{et ux}		William James Hodgkinson	622	559
Lewis, Jr. Oliver ^{et ux}		John O. Olson ^{et ux}	626	812

GRANTOR		To	GRANTEE	Book	Page
Lynch,	Pauline W.		Henry Masten ^{stated}	432	265
Lynch,	Pauline W.		Gwendolyn L. Wooten	443	570
Lynch,	Pearl ^{stated}		Delaware Power & Light Co	438	533
Lynch,	Philomena ^{stated}		Arthur H. Beebe	455	590
Hemhart,	Phyllis ^{stated}		Etta P. Street ^{stated}	457	9
Hadd,	Pearl J. ^{stated}		Charles S. Lee ^{stated}	457	209
Lynch,	Phyllis ^{stated}		George P. Sampson ^{stated}	457	282
Hadd,	Pearl J. Short ^{stated}		Atus J. Clifton ^{stated}	458	319
Hadd,	Pearl J. Short ^{stated}		Blady Carmine	458	349
Hadd,	Pearl J. Short ^{stated}		Joseph B. Jefferson ^{stated}	458	395
La Prad,	Posey ^{stated}		Joseph W. Wright ^{stated}	458	567
Loury,	Pauline ^{stated}		Jimmie S. Gardner ^{stated}	459	145
Lee,	Pauline ^{stated}		Fred W. Rogers ^{stated}	459	575
Hadd,	Pearl ^{stated}		Arvid A. Johnson ^{stated}	461	311
Hadd,	Pearl J. Short ^{stated}		John E. Boyer, Jr. ^{stated}	462	15
Hadd,	Pearl ^{stated}		Arthur A. Stille ^{stated}	462	242
Hadd,	Pearl J. Short ^{stated}		Eugene D. Bookhammer ^{stated}	464	419
Lynch,	Pearl ^{stated}		Robert L. Taylor ^{stated}	466	160
Hadd,	Pearl J. Short ^{stated}		Charles G. Bratten ^{stated}	466	374
Lynch,	Prilla ^{stated}		Allie S. Collins ^{stated}	467	127
Hekites,	Pearl ^{stated}		Allie S. Collins ^{stated}	467	127
Hadd,	Pearl J. Short ^{stated}		Nils J. Anderson ^{stated}	467	257
Hemhart,	Phyllis ^{stated}		Willie Johnson ^{stated}	468	195
Hadd,	Pearl J. Short ^{stated}		Roland Melvin Sr. ^{stated}	468	281
Lynch,	Patty Ann ^{stated}		State of Delaware	471	363
Lynch,	Patty Ann ^{stated}		State of Delaware	471	364
Lynch,	Pearl ^{stated}		State of Delaware	471	406
Lynch,	Pearl ^{stated}		State of Delaware	471	407
Lynch,	Pearl ^{stated}		State of Delaware	471	473
Hadd,	Pearl J. Short ^{stated}		Hunter Wilson ^{stated}	470	413
Hadd,	Pearl J. Short ^{stated}		William S. Wallleigh, Jr. ^{stated}	472	531
Hemhart,	Phyllis ^{stated}		Victor B. Baker ^{stated}	473	110
Hadd,	Pearl J. Short ^{stated}		Byron Pyle ^{stated}	473	112
Lawton,	Patricia A. ^{stated}		James Kenneth Hudson ^{stated}	473	334
Lynch,	Pearl A. ^{stated}		Edward S. Arvey ^{stated}	473	486
Hadd,	Pearl ^{stated}		State of Delaware	475	72
Hadd,	Pearl J. Short ^{stated}		Horace Heller ^{stated}	476	530
Hadd,	Pearl J. Short ^{stated}		Leslie Taylor ^{stated}	478	48
Hadd,	Pearl J. Short ^{stated}		Joseph H. Ziegler ^{stated}	478	50
Lowe,	Paul W. ^{stated}		State of Delaware	486	165

GRANTOR		To	GRANTEE	Book	Page
Lowe,	Paul	^{stat} W.	State of Delaware	486	166
Lynch,	Patty	^{stat} W.	Mildred H. Shipley	484	457
Lynch,	Pearl	^{stat} A.	Byard v. Carmean, Inc.	484	473
Lynch,	Pearl	^{stat} A.	State of Delaware	490	327
Lynch,	Pearl	^{stat} A.	State of Delaware	490	328
Lynch,	Pearl	^{stat} A.	State of Delaware	490	329
Lynch,	Pearl	^{stat} A.	State of Delaware	490	330
Lynch,	Pearl	^{stat} A.	State of Delaware	490	335
Lynch,	Pearl	^{stat} A.	State of Delaware	490	336
Lynch,	Pearl	^{stat} A.	State of Delaware	490	337
Lynch,	Pearl	^{stat} A.	State of Delaware	490	338
Lynch,	Pearl	^{stat} A.	Hudson D. Hill	488	29
Lenhart,	Phyllis		Raymond M. Bailey	488	89
Lenhart,	Phyllis		Charlie Purnell Seymour	491	313
Lynch,	Pearl	^{stat} A.	Harry M. Smith	491	401
Hansen,	Paul	^{stat} M.	Edward P. Stafford	493	334
Lare,	Pauline	^{stat} M.	State of Delaware	500	400
Ladd,	Pearl J. Short	^{stat}	Homer F. Ray	497	284
Ladd,	Pearl J. Short	^{stat}	Homer F. Ray	497	286
Ladd,	Pearl J. Short	^{stat}	Homer F. Ray	492	288
Ladd,	Pearl J. Short	^{stat}	Carlton H. Sylvester	497	290
Ladd,	Pearl J. Short	^{stat}	Harold W. Wagner	497	357
Ladd,	Pearl J. Short	^{stat}	Paul Paslowski	497	598
Lenhart,	Phyllis		Richard B. Steele	499	57
Ladd,	Pearl J. Short	^{stat}	Jean B. Light	501	305
Lank,	Priscilla	^{stat}	Bertha H. Elliott	501	476
Lynch,	Pearl A.	^{stat}	Harry M. Smith	503	498
Lenhart,	Phyllis I.	^{stat}	Anna J. Street	504	178
Long,	Paul	^{stat}	Conn Scott	508	582
Ladd,	Pearl J. Short	^{stat}	John R. McDee	511	70
Lank,	Priscilla	^{stat}	Henry B. Appleford, Jr.	511	96
Lynch,	Pearl	^{stat}	Joseph J. Lynch	511	176
Lynch,	Prela I.	^{stat}	Harry D. Vassar	511	214
Ladd,	Pearl J. Short	^{stat}	Louis G. Harrington	513	346
Ladd,	Pearl J. Short	^{stat}	Edward H. Hummer, Jr.	513	348
Long,	Paul	^{stat}	Eugene D. Bookhammer	514	443
Ladd,	Pearl J. Short	^{stat}	The Val Realty Corp.	514	473
Lenhart,	Phyllis I.	^{stat}	Kathryn A. Littel	515	91
Lenhart,	Phyllis I.	^{stat}	Samuel H. Jackson	516	237
Ladd,	Pearl J. Short	^{stat}	John H. Wolfe	516	512

GRANTOR	To	GRANTEE	Book	Page
Lynch, Paul	State of Delaware	505	509	
Leary, Pearl	Walter E. Wilkins	519	192	
Lenhart, Phyllis J.	Ray E. Williams	521	142	
Lynch, Paul	State of Delaware	520	161	
Lare, Pauline	State of Delaware	520	317	
Lenhart, Phyllis J.	Josephine Zartman Nichols	523	24	
Ladd, Pearl J.	Short Walter J. Ryan	523	196	
Lowe, Paul	Del Power & Light Co.	520	252	
Lynch, Pearl A.	Ford M. Warrington	527	598	
Lynch, Pearl A.	Ira A. Wilkins	528	13	
Legates, Patricia	Record of Condemnations	525	489	
Lynch, Preston C.	Robert Clifton Lynch	533	7	
Lenhart, Phyllis J.	Robert H. Hickman	533	182	
Lloyd, Pauline	David J. Shockley	534	46	
Lewis, Patricia R.	John Long	536	271	
Ladd, Pearl	David A. Miller	540	545	
Lynch, Pearl A.	Edward J. Dickerson	541	443	
Lenhart, Phyllis J.	Alice L. Hudson	544	132	
Ladd, Pearl J.	Short John Crystle	545	63	
Lare, Pauline M.	James Allen Reed	546	476	
Ladd, Pearl	Short Gilbert D. Crystle	551	475	
Ladd, Pearl J.	Short J. H. Wilkerson & Son Inc.	552	647	
Legatine, Peter	Edith M. Roberts	554	482	
Lauridsen, Peggie M.	Del. Power & Light Co.	518	239	
Lynch, Pearl	Ann Marie Brittingham	557	259	
Louelans, Phyllis Nettie	Sarah Ida Burton	559	411	
Lynch, Pearl A.	Marlene E. Warrington	559	540	
Lynch, Orela S.	Charles W. Hignett	560	261	
Lenhart, Phyllis J.	James Hail Bennett	561	104	
Lynch, Pearl A.	Marvel D. Austin	561	382	
Lynch, Pearl A.	Leonard A. Hickman	561	384	
Ladd, Pearl	Short William B. Taylor, Jr.	562	284	
Laska, Paul J.	John R. McCloskey	563	94	
Lee, Pauline S.	David L. Harrison	565	561	
Lake, Percy S.	Oscar L. Thomas	567	138	
Legates, Phala	Sara E. Sharp	577	292	
Legates, Phala	Sara E. Sharp	577	295	
Lynch, Paul J.	State of Delaware	558	329	
Lynch, Paul A.	State of Delaware	558	332	
Lynch, Paul J.	State of Delaware	558	330	

GRANTOR	To	GRANTEE	Book	Page
Ladd, Pearl J. ^{et al} _{short}		Arvid O. Johnson ^{et al}	579	208
Lynch, Paul ^{et al}	A. State	of Delaware	558	425
Lynch, Paul ^{et al}	A. State	of Delaware	558	425
Lee, Pauline L. ^{et al}		Harold L. Short ^{et al}	581	93
Lapinsky, Pauline ^{et al}		Anthony C. Cherundolo ^{et al}	582	215
Ladd, Pearl J. ^{et al} _{short}		John J. Crustle ^{et al}	582	212
Lenhart, Phyllis J. ^{et al}		Aren McCallers ^{et al}	585	439
Lynch, Bela ^{et al}		Charles Delbert Downs ^{et al}	585	639
Long, Pauline B. ^{et al}		Daniel W. Coulbourns ^{et al}	586	149
Long, Pauline B. ^{et al}		Charles P. Donaway ^{et al}	586	362
Long, Pauline B. ^{et al}		Anna Lee Gray ^{et al}	586	367
Laluyts, Paul W. ^{et al}		Marian P. Bryan ^{et al}	587	464
Lenhart, Phyllis J. ^{et al}		Americus S. Betts ^{et al}	589	340
Hillard, Phyllis K. ^{et al}		Francis P. Gimny ^{et al}	591	21
Ladd, Pearl J. ^{et al} _{short}		Raymond J. Ryan ^{et al}	591	178
Ladd, Pearl J. ^{et al} _{short}		Ben Alabrudzinski ^{et al}	593	383
Ladd, Pearl J. ^{et al} _{short}		United States of America ^{et al}	593	567
Legaye, Peter H. ^{et al}		Charley E. Wilson ^{et al}	594	304
Ladd, Pearl J. ^{et al} _{short}		Stanley Zulkowski ^{et al}	594	391
de Gates, Phala ^{et al}		Sara E. Sharp ^{et al}	594	672
Lynch, Peter ^{et al}		John J. Warrington ^{et al}	595	85
Mauridsen, Reggie M. ^{et al}		State of Delaware ^{et al}	609	69
Opicac, Eche Houston ^{et al}		Anna S. Higman ^{et al}	599	143
Long, Pauline B. ^{et al}		Casher W. Evans ^{et al}	599	549
Lipich, Phala S. ^{et al}		Willard Norris Millman ^{et al}	600	42
Lenart, Pia ^{et al}		Marie Christine Elizabeth Cooper ^{et al}	605	7
Ladd, Pearl J. ^{et al} _{short}		Raymond J. Ryan ^{et al}	606	429
de Gates, Phala ^{et al}		Donald J. Stevenson ^{et al}	606	586
de Gates, Phala ^{et al}		Deed of Easements ^{et al}	607	78
de Gates, Phala ^{et al}		Calvin E. de Gates ^{et al}	607	83
Lowe, Paul R. ^{et al}		Paul Ellis ^{et al}	607	346
Lowe, Paul R. ^{et al}		Elva M. Lowe ^{et al}	607	350
Lenhart, Phyllis J. ^{et al}		Joseph E. Loffland ^{et al}	608	567
Lare, Pauline M. ^{et al}		Robert J. Johnson ^{et al}	612	415
Lenhart, Phyllis J. ^{et al}		Edna A. Mitchell ^{et al}	615	431
Lenhart, Phyllis J. ^{et al}		William Barnard Johnson ^{et al}	615	525
Lenhart, Phyllis J. ^{et al}		Donald L. Hudson ^{et al}	616	652
Lagasse, Paul N. ^{et al}		H. R. Valerius Jr. ^{et al}	619	1092
Lynch, Paul S. ^{et al}		Louis J. Nobles Jr. ^{et al}	623	79
Lynch, Phala S. ^{et al}		William P. Lewis ^{et al}	624	43

GRANTOR	To	GRANTEE	Book	Page
Lynch,	Preston C. et ux	James A. McCabe et ux	2	
Lynch,	Preston C. et ux	The State of Delaware	630	241
Luskhart,	Phyllis J.	Alvan S. Collins et ux	626	407
Lewis, Jr.				

	GRANTOR	To	GRANTEE	Book	Page

Handwritten signature

Handwritten signature

GRANTOR

To

GRANTEE

Book

Page

BLANK
PAGE

GRANTOR	To	GRANTEE	Book	Page
Lynn, Roy L. ^{et ux}		Joseph D. Short ^{et ux}	432	347
Lingo, R. Davis ^{et ux}		Robert D. Lingo, Jr. ^{et ux}	433	282
Lowe, Robert H. ^{et ux}		John E. Collins	434	180
Layton, Robert R. Jr. ^{et ux}		Robert R. Layton Co. Inc.	435	125
McCates, Roscoe D. ^{et ux}		Mildred A. Shipley	435	395
Lewis, Russell ^{et ux}		Town of Georgetown	436	174
Leimbach, Russell L. ^{et ux}		Raymond E. Pearson ^{et ux}	437	58
Lalibury, Roberta E. ^{et ux}		Harry D. Fisk, ^{et ux}	440	471
Lalibury, Roberta E. ^{et ux}		Everett C. Lalibury, Sr. ^{et ux}	440	475
Lawson, Ralph E. ^{et ux}		Edward B. Collins ^{et ux}	442	129
Lenthicum, Ruth E. ^{et ux}		Philip B. Skinner ^{et ux}	442	282
Lynch, Reba R. ^{et ux}		John J. Green	442	302
Lingo, Rida H. ^{et ux}		Harley W. Moore ^{et ux}	442	370
Layton, Rodney M. ^{et ux}		Charles Mills	442	416
Long, Robert S. Jr. ^{et ux}		Frances J. Long	443	17
Layton, Rodney Mustard ^{et ux}		Allen Kirkpatrick & Co. Inc.	443	448
Lofland, Robert C. ^{et ux}				
as Desford Ice & Cold Storage Co. ^{et ux}		Jeanette H. Betts	443	466
Lofland, Robert C. ^{et ux}		Jeanette H. Betts	443	466
Lewis, Rosalie ^{et ux}		Rollie L. Hudson	444	395
Layton, Rachel S. ^{et ux}				
Formerly/as Robert R. Layton Co. ^{et ux}		Robert Ricards ^{et ux}	445	471
Lewis, Richard D. ^{et ux}		William J. Quillen ^{et ux}	448	102
Leslie, Robert E. ^{et ux}		Francis E. Hiller ^{et ux}	449	466
Leslie, Robert E. ^{et ux}		James A. Carnright ^{et ux}	449	469
Leslie, Ruth J. ^{et ux}		Francis E. Hiller ^{et ux}	449	466
Leslie, Ruth J. ^{et ux}		James A. Carnright ^{et ux}	449	469
Lambert, Roberta E. ^{et ux}		Charles R. Burton	449	525
Little, Ruth E. ^{et ux}		Walter Allen Jones ^{et ux}	451	148
Long, Ronald V. ^{et ux}		Charles E. Morris ^{et ux}	452	108
Lynch, Russell E. ^{et ux}		State of Delaware	450	196
Rathbun, Ralph E. ^{et ux}		State of Delaware	450	250
Rathbun, Ralph E. ^{et ux}		State of Delaware	450	251
Layton, Russell E. ^{et ux}		Mildred A. Shipley	454	358
Layton, Richard Lee ^{et ux}		Mildred A. Shipley	454	358
Lowe, Roland J. Jr. ^{et ux}		Thad W. Russell ^{et ux}	455	158
Lowe, Roland J. Jr. ^{et ux}		Roscoe W. Radick ^{et ux}	455	181
Lewis, Ruth W. ^{et ux}		Delaware Power & Light Co.	438	500
Lingo, Robert W. ^{et ux}		Everett J. Warrington	456	272
Lingo, Robert Wilson ^{et ux}		Delaware Power & Light Co.	438	555

GRANTOR	To	GRANTEE	Book	Page
Lingo,	Robert ^{et al} Wilson	Delaware Power & Light Co.	438	558
Lingo,	Ruth ^{et al} H.	Mabel D. Gray	457	123
Lingo,	Raymond ^{et al}	Mabel D. Gray	457	123
Hambertson,	Raymond ^{et al}	Ira Wright	458	253
Hoffland,	Ruth ^{et al}	Board of Education of the Milford Special School District	458	334
Lingo,	Ruth ^{et al} H.	Townsend Inc.	458	351
Lingo,	Raymond ^{et al}	Townsend Inc.	458	351
Lours,	Richard W. ^{et al}	Jimmie S. Gardner	459	145
Lehnman,	Robert A. ^{et al}	Allen Kirkpatrick Co., Inc.	459	287
Lorig,	Raymond A. ^{et al}	Eddie Payne	463	159
Lewis,	Richard J. ^{et al}	Herbert Stanley Hedenham	463	151
Lewis,	Richard J. ^{et al}	Herbert Stanley Hedenham	463	156
Layton,	Russell B. ^{et al}	Richard Lee Layton	457	341
Lewis,	Raymond Lloyd ^{et al}	Al News & Company	464	154
Lynch,	Raymond W. ^{et al}	Allie S. Collins	467	127
Landmesser,	Richard ^{et al}	John L. Brown	467	385
Layton,	Roland Gray ^{et al}	Mildred H. Shipky	467	512
Lehnart,	Ruth M. ^{et al}	State of Delaware	465	323
Lehnart,	Ruth M. ^{et al}	State of Delaware	465	324
LeCates,	Godney L. ^{et al}	State of Delaware	471	90
LeCates,	Godney L. ^{et al}	State of Delaware	471	91
LeCates,	Godney L. ^{et al}	State of Delaware	471	91
Lingo,	Ruth ^{et al} D.	Delaware Power & Light Co.	460	303
Lingo,	Raymond ^{et al}	Delaware Power & Light Co.	460	303
Lingo,	Ruth ^{et al} D.	Delaware Power & Light Co.	460	321
Lingo,	Raymond ^{et al}	Delaware Power & Light Co.	460	321
Hoffland,	Robert C. ^{et al}	Carl P. Jester	468	575
Lynch,	Raymond W. ^{et al}	State of Delaware	471	363
Lynch,	Raymond W. ^{et al}	State of Delaware	471	364
Lynch,	Godney B. ^{et al}	State of Delaware	471	385
Lynch,	Godney B. ^{et al}	State of Delaware	471	386
Hoffland,	Robert C. ^{et al}	William H. Messick	472	28
Hawson,	Ralph E. ^{et al}	Charles B. Donaway	472	227
Hank,	Raymond M. ^{et al}	State of Delaware	475	184
LeCates,	Godney L. ^{et al}	State of Delaware	475	249
LeCates,	Godney L. ^{et al}	State of Delaware	475	251
LeCates,	Godney L. ^{et al}	State of Delaware	475	252
Lingo,	R. Davis ^{et al}	State of Delaware	475	405
Lyles,	Randerson L. ^{et al} Roy	H. Meadows	477	213

GRANTOR		To	GRANTEE	Book	Page
Lewis,	Rhoda ^{stat}		Jeannette H. Betts ^{stat}	481	259
Lewis,	Rhoda ^{stat}		George I. Littleton ^{stat}	481	265
Lambertson,	Raymond ^{stat}		Byrd L. Stock ^{stat}	481	438
Howe,	Raymond L. ^{stat}		Albins ^{stat}		
			via Albins & Company	481	591
Hodge,	Rachel Day ^{stat}		Henry M. Donovan ^{stat}	483	110
Little,	Ruth ^{stat}		Darrel J. Hayton ^{stat}	483	128
LeGates,	Robert B. ^{stat}		James B. O'Haffinck ^{stat}	483	212
Lewis,	Rollie ^{stat}		State of Delaware	486	394
Lewis,	Rollie ^{stat}		State of Delaware	486	395
Littleton,	Robert ^{stat}		State of Delaware	489	3
Littleton,	Rosie M. ^{stat}		State of Delaware	489	44
Lynel,	Raymond W. ^{stat}		Mildred H. Shipley ^{stat}	484	452
Lynel,	Rodney B. ^{stat}		Raymond W. Lynel ^{stat}	484	475
Lynel,	Rodney B. ^{stat}		George E. Lynel ^{stat}	484	519
Lynel,	Reba ^{stat}		State of Delaware	490	476
Hayton,	Robert B. ^{stat}		Del Power & Light Co. ^{stat}	485	344
Helsen,	Robert J. ^{stat}		State of Delaware	490	516
Long,	Ruth B. ^{stat}		Delaware Power & Light Co. ^{stat}	485	416
Leldenham,	Robert J. ^{stat}		George L. Zott ^{stat}	496	102
Lindale,	Ruth B. ^{stat}		State of Delaware	500	126
Lingo,	Raymond D. ^{stat}		Theodore Harmon ^{stat}	497	66
Lingo,	Ruth D. ^{stat}		Theodore Harmon ^{stat}	497	66
Hayton,	Russell B. ^{stat}		Delaware Power & Light Co. ^{stat}	485	465
Lloyd,	Raymond E. ^{stat}		Alexander J. Smith, Jr. ^{stat}	498	177
Lloyd,	Raymond E. ^{stat}		Norris M. Davis ^{stat}	498	179
Lewis,	Richard A. ^{stat}		The Bushville Bank	498	523
Lewis,	Ruth M. ^{stat}		James K. Moyer	499	312
Lewis,	Raymond ^{stat}		James K. Moyer	499	312
Lockett,	Richard A. ^{stat}		Mary A. Slighty	501	67
Hayton,	Robert B. Jr. ^{stat}		State of Delaware	505	15
Hesse,	Robert J. ^{stat}		Oliver J. F. Bonnett, II ^{stat}	503	37
Holland,	Robert C. ^{stat}		Seaford Ice & Cold Storage Co. ^{stat}		148
Holland,	Robert C. ^{stat}		Seaford Ice & Cold Storage Co. ^{stat}		148
Hathbun,	Roberta E. ^{stat}		Ernest O. Parson, Jr. ^{stat}	504	381
Rockwood,	Rebecca ^{stat}		Oscar P. Shockey ^{stat}	504	449
Lynam,	Richard J. ^{stat}		State of Delaware	505	212
Lynam,	Richard J. ^{stat}		State of Delaware	505	214
Rockwood,	Opheea H. ^{stat}		William S. Womach ^{stat}	507	139

GRANTOR	To	GRANTEE	Book	Page
Lynch	Raymond ^{stus}	Harry D. Veasey ^{stus}	511	214
Lockard	Ray ^{stus}	Lebes Dairy of Philadelphia ^{stus}	511	449
Letner	Roy ^{stus}	George J. Dougherty ^{stus}	512	57
Lingo	R. Davis ^{stus}	Leby & Carey ^{stus}	512	409
Leberage	Robert N. ^{stus}	William P. Jackson ^{stus}	512	444
Lort	Richard D. ^{stus}	James R. Derickson ^{stus}	512	480
Lamkey	Roberta B. ^{stus}	Mildred J. Estes ^{stus}	513	195
Lambert	Ruth Phipps ^{stus}	Lucy Y. Lathrop ^{stus}	513	344
Lockwood	Raymond L. ^{stus}	Patricia Ann Betty ^{stus}	514	409
Lambertson	Raymond C. ^{stus}	Reginald E. Skull ^{stus}	515	186
Lank	Raymond M. ^{stus}	S. Edward Veasey ^{stus}	516	228
Layton	Robert B. Jr. ^{stus}	William L. Owen ^{stus}	517	55
Lathbury	Ralph ^{stus}	State of Delaware	520	127
Lathbury	Ralph ^{stus}	State of Delaware	520	128
Lank	Raymond M. ^{stus}	Ernest A. Timmons	523	62
Lank	Raymond M. ^{stus}	Ernest A. Timmons	523	65
Lank	Raymond M. ^{stus}	Raymond E. Townsend ^{stus}	523	395
Lank	Raymond M. ^{stus}	Dr. W. Blaine Atkins	523	529
Lank	Raymond M. ^{stus}	Dr. W. Blaine Atkins	523	532
Lank	Raymond M. ^{stus}	Dr. W. Blaine Atkins	524	198
Lyons	Ralph H. ^{stus}	Olen Neal ^{stus}	524	593
Lewis	Reese D. ^{stus}	State of Delaware	525	168
Layton	Robert A. Jr. ^{stus}	John Philip Clem ^{stus}	526	222
Lewis	Ruth W. ^{stus}	State of Delaware	525	415
Lloyd	Raymond W. ^{stus}	Lawrence R. Stevenson ^{stus}	526	336
Lloyd	Ray ^{stus}	State of Delaware	525	438
Lloyd	Ruth ^{stus}	State of Delaware	525	438
Lewis	Raymond L. ^{stus}	Elizabeth S. Hawley ^{stus}	530	135
Nichtenberger	Ruth W. ^{stus}	Ronald C. Sipple ^{stus}	530	158
Lamkey	Roberta B. ^{stus}	Shvester A. Whelan ^{stus}	530	258
Lank	Rayman ^{stus}	Karl K. Baumgardner ^{stus}	530	313
Lathbury	Roberta B. ^{stus}	James B. Cairn ^{stus}	530	375
Lamkey	Roberta B. ^{stus}	Frances R. Burton	530	542
Lamkey	Roberta B. ^{stus}	Cecil O. Sturgeon ^{stus}	530	570
Luff	Rachel F. ^{stus}	Ethel M. Ford	533	301
Lank	Raymond M. ^{stus}	Hazel Susan	533	475
Lord	Ralph ^{stus}	Emmie M. Wheatley	533	551
Lank	Raymond M. ^{stus}	Amelia Bunting	533	583
Lank	Raymond M. ^{stus}	Julian H. McCauley ^{stus}	533	585
Lank	Raymond M. ^{stus}	Julian H. McCauley ^{stus}	533	588

GRANTOR	To	GRANTEE	Book	Page
Lank	Raymond M. ^{Receiver of State}	Walter L. Conaway	534	78
Lewis	Ralph C. ^{et al}	Horace H. Johnson	534	88
Lank	Raymond M. ^{Receiver of State}	W. W. Stevenson	534	95
Lank	Raymond M. ^{et al}	C. V. Townsend, Jr.	534	97
Lings	W. ^{et al}	Carl P. Short, et al	534	99
Lings	Robert Davis ^{et al}	E. Ralph Blizard	534	106
Lank	Raymond M. ^{Receiver of State}	Russell W. Hudson	534	145
Long	Alford V. ^{et al}	Chester W. Hitchens	534	457
Lank	Raymond M. ^{Receiver of State}	Amar Green	534	592
Lank	Raymond M. ^{Receiver of State}	William S. Records, et al	535	556
Lank	Raymond M. ^{Receiver of State}	Lillian Hunter	535	593
Lank	Raymond M. ^{Receiver of State}	Howard F. Lane, Sr.	536	497
Lings	Rich D. ^{et al}	John W. Flood, Jr.	536	506
Lings	Raymond M. ^{et al}	John W. Flood, Jr.	536	506
Larimore	Richard J. ^{et al}	Henry S. Powell	536	597
Lynch	Robert Clayton ^{et al}	Joseph Tyson Smith	537	89
Lynch	Rosalee ^{et al}	Joseph Tyson Smith	537	89
Lank	Raymond M. ^{Receiver of State}	Earlest Pettyjohn	537	387
Lamkey	Roberta B. ^{et al}	Harl H. Broder	537	594
Lambertson	Raymond C. ^{et al}	Michael J. Battle	538	143
Lawrence	Richard Marston ^{et al}	Ella Belle Hughes	538	438
Lynam	Richard J. ^{et al}	Lakeshore Apts., Inc	540	22
Lynam	Richard J. ^{et al}	George J. Lord	540	48
Linton	Richard L. ^{et al}	State of Delaware	531	72
Long	Robert H. ^{et al}	Aubrey Hitchens	540	389
Long	Robert H. ^{et al}	William E. Wilgus	540	476
Leonard	Roberta M. ^{et al}	John L. Scagg	541	8
Leonard	Robert J. ^{et al}	John L. Scagg	541	8
Leonard	Roberta M. ^{et al}	John L. Scagg, et al	541	13
Leonard	Roberta M. ^{et al}	John L. Scagg, et al	511	13
Long	Rada ^{et al}	Harley W. Moore	541	355
Lings	R. Davis ^{et al}	Lo. Dev. Development Corp	542	108
Lyonis	Ralph H. ^{et al}	Charles A. Hill, et al	542	110
deCates	Grace D. ^{et al}	Robert W. Tunnell	543	470
deCates	Robert H. ^{et al}	James W. Bennett	543	466
Lank	Raymond M. ^{Receiver of State}	Hemis Thomas	544	288
Lamkey	Roberta B. ^{et al}	Byron E. Wise, et al	544	400
Lings	Robert W. ^{et al}	State of Delaware	531	361
Lewis	Rollie N. ^{et al}	State of Delaware	531	382
Lewis	R. L. Jr. ^{et al}	John A. Moore, Jr	545	201

GRANTOR	To	GRANTEE	Book	Page
Lenty	Robert W. ^{et ux}	Marion C. Steele	545	396
Lingo	Ruth D. ^{et ux}	Paul Vincent Hudson ^{et ux}	546	221
Lingo	Raymond ^{et ux}	Paul Vincent Hudson ^{et ux}	546	221
Lalfield	Robert, et al. ^{et ux}	Del Power & Light Co., et al.	518	4
Lichtenberger	Ruth W. ^{et ux}	Thomas H. Baker, et ux	547	22
Lions	Ralph H. ^{et ux}	Floyd J. Joomey, Jr. ^{et ux}	547	568
Lank	Raymond M. ^{et ux}	Marshall O. Sidene ^{et ux}	548	143
LeCates	Randolph L. ^{et ux}	State of Delaware	550	73
Lamkey	Roberta B. ^{et ux}	Walter W. Walls ^{et ux}	549	591
Lingo	B. Davis ^{et ux}	Charles E. Stover ^{et ux}	551	217
Lingo	Robert D. ^{et ux}	Charles E. Stover ^{et ux}	551	217
Lingo	Ruth D. ^{et ux}	Herby G. Richards ^{et ux}	551	377
Lingo	Raymond ^{et ux}	Herby G. Richards ^{et ux}	551	377
Latchum	Ruth ^{et ux}	Darrell Hitchens ^{et ux}	551	575
Lank	Raymond M. ^{et ux}	John B. Ingram	551	671
Lewis	Isabel D. ^{et ux}	Driving C. James ^{et ux}	552	119
Hesley	Robert H. ^{et ux}	H. Edwards, et ux ^{attys in fact}	552	211
Lofland	Ruth E. ^{et ux}	Joseph S. Lofland, Jr. ^{et ux}	552	283
Lynier	Ray C. ^{et ux}	John E. McCabe ^{et ux}	552	25
Lofland	Robert C. ^{et ux}	Shell Oil Company	553	244
Lofland	Robert C. ^{et ux}	Shell Oil Company	553	195
Lingo	Thoda M. ^{et ux}	John J. Richardson ^{et ux}	553	348
Lindsay	Rebecca J. ^{et ux}	William E. Pusey, Jr. ^{et ux}	554	485
Lewis	Robert ^{et ux}	Wm. E. Pusey & Son ^{et ux}	554	485
Lamkey	Roberta B. ^{et ux}	Harriet E. Watsky ^{et ux}	555	243
Lamkey	Roberta B. ^{et ux}	Marian P. Bryden ^{et ux}	555	379
Lathbury	Roberta E. ^{et ux}	James D. Fallon ^{et ux}	555	562
Lamkey	Roberta B. ^{et ux}	Esther C. Hudson ^{et ux}	555	645
Lowe	Roland J. ^{et ux}	Dorothy C. McLaughlin ^{et ux}	555	695
Lathbury	Roberta E. ^{et ux}	Walter A. Dorman ^{et ux}	556	35
Lynch	Ronald L. ^{et ux}	Esther C. Hudson ^{et ux}	557	340
Lynch	Raymond W. ^{et ux}	Del Power & Light Co., et al.	518	281
Layton	Ray W. ^{et ux}	Charles W. Pignutt ^{et ux}	560	261
Lowe	Rebe D. ^{et ux}	State of Delaware	558	108
Lord	Ralph E. ^{et ux}	Lewis S. Lowe, et ux ^{et ux}	561	227
Legates	Rebecca ^{et ux}	Robert A. Smith, et ux ^{et ux}	561	521
Lynch	Roland J. ^{et ux}	Del Power & Light Co. ^{et ux}	518	316
Lerman	Roberta E. ^{et ux}	Norman S. Lynch ^{et ux}	562	145
Lock	Ruth C. ^{et ux}	John H. Lerman ^{et ux}	562	554
	Ralph A. ^{et ux}	John A. Morel, Jr. ^{et ux}	564	630

GRANTOR	To	GRANTEE	Book	Page
Lynam, Richard ^{stat}		Catto Realty Company, Inc. ^{stat}	565	652
Lynam, Richard ^{stat}		Wilson B Catto ^{stat}	566	10
Lynch, Ruth C. ^{stat}		William E. Bussey, Sr. ^{stat}		
		W.E. Bussey, Jr. ^{stat}	566	166
Lathrop, Robert ^{stat}		Russell B. Myers ^{stat}	567	264
Lathrop, Ruth ^{stat}		Russell B. Myers ^{stat}	567	264
Lofland, Robert C. ^{stat}		Shell Oil Company ^{stat}	568	604
Lewis, Rhoda ^{stat}		George D. Littleton ^{stat}	568	691
Lings, Robert D. ^{stat}		Elizabeth C. Hitchens ^{stat}	569	328
Lathbury, Ralph ^{stat}		William Hitchens ^{stat}	569	593
Layfield, Robert V. ^{stat}		Commissioners of Millsboro ^{stat}	571	210
Lynch, Raymond ^{stat}		Commissioners of Millsboro ^{stat}	571	225
Lynch, Raymond D. ^{stat}		Commissioners of Millsboro ^{stat}	571	228
Lingo, Ruth C. ^{stat}		Commissioners of Millsboro ^{stat}	571	228
Lingo, Raymond D. ^{stat}		Commissioners of Millsboro ^{stat}	571	231
Lingo, Ruth C. ^{stat}		Commissioners of Millsboro ^{stat}	571	231
Long, Rae Montague ^{stat}		Albert Clayton Montague ^{stat}	571	373
Layfield, Robert ^{stat}		Robert W. Tennell ^{stat}	572	179
Lark, Raymond M. ^{stat}		Fred N. West ^{stat}	573	562
Lowe, Joe ^{stat}		Curtis W. Steen ^{stat}	573	651
Laws, Ruth ^{stat}		John W. Evans, Jr. ^{stat}	574	99
Lamkey, Roberta B. ^{stat}		George A. Fernstrom ^{stat}	574	59
Lingo, Ruth D. ^{stat}		Delaware Power Light Co. ^{stat}	518	468
Lingo, Raymond ^{stat}		Delaware Power Light Co. ^{stat}	518	468
Lamkey, Roberta B. ^{stat}		Paul A. Howard, Jr. ^{stat}	574	579
Layfield, Robert ^{stat}		Chester S. Fritz ^{stat}	575	217
Lingo, Raymond ^{stat}		Charles W. Vickers ^{stat}	575	514
Lingo, Ruth ^{stat}		Charles W. Vickers ^{stat}	575	514
Lingo, Ruth H. ^{stat}		Brenda Joan Gadden ^{stat}	576	112
Lingo, Raymond ^{stat}		Brenda Joan Gadden ^{stat}	576	112
Lloyd, Raymond E. ^{stat}		Edward J. Strassen ^{stat}	576	283
Lynch, Ronald P. ^{stat}		Charles William Pitzer ^{stat}	576	617
Licates, Robert W. ^{stat}		Robert S. Taylor ^{stat}	576	622
Lewis, Richard O. ^{stat}		John W. Cooper, ^{stat}	577	687
Lewis, Rosie D. ^{stat}		Thomas E. Jerman, Jr. ^{stat}	578	240
Loper, Rodney ^{stat}		Rouella Mockler ^{stat}	578	263
Lathbury, Roberta E. ^{stat}		J. Howard Isaacs ^{stat}	578	357
Lathbury, Roberta E. ^{stat}		J. Howard Isaacs ^{stat}	578	361
Lynch, Russell C. ^{stat}		State of Delaware ^{stat}	558	451
Luce, Ray A. ^{stat}		Harold E. Wooten ^{stat}	579	524

GRANTOR	To	GRANTEE	Book	Page
Lowe	Ralph V. ^{et al}	Helen M. Lowe ^{et al}	579	690
Latham	Ruth ^{et al}	Delaware Power Light Co. ^{et al}	518	609
Legates	Randolph L. ^{et al}	State of Delaware	558	546
Layfield	Robert ^{et al}	State of Delaware	570	12
Lingenfelter	Russell P. ^{et al}	Fleming A. Lynch ^{et al}	581	281
Lindsay	Rebecca F. ^{et al}	Thomas H. Fooks ^{et al}	581	380
Lapinsky	Ruth ^{et al}	Anthony C. Cherundolo ^{et al}	582	215
Lingo	Raymond, Sr. ^{et al}	State of Delaware	570	255
Linger	Ruth D. ^{et al}	State of Delaware	570	255
Lingo	Ruth D. ^{et al}	State of Delaware	570	256
Lingo	Raymond, Sr. ^{et al}	State of Delaware	570	256
Lynch	Reba ^{et al}	Board of Public Works of the Town of Dover	584	350
Lynch	Ruth ^{et al}	Colyne H. Funnell ^{et al}	584	560
Lancaster	Richard H. ^{et al}	Rolana A. Hudson ^{et al}	585	53
Lynch	Raymond W. ^{et al}	Charles Albert Downs ^{et al}	585	639
Layton	Bob ^{et al}	Benjamin J. Clark, Jr. ^{et al}	585	662
Layton	Bob ^{et al}	Ray A. Keller ^{et al}	585	666
Lodge	Rachel B. ^{et al}	Eva L. Cooper ^{et al}	585	681
Loche	Ralph ^{et al}	Ralph J. Mitchell ^{et al}	586	162
Layton	Ray ^{et al}	Donald A. Powell ^{et al}	588	351
Layton	Ray ^{et al}	Donald A. Powell ^{et al}	588	351
Leete	Rosanna H. ^{et al}	Arthur Cunliffe ^{et al}	588	565
Larumose	Ralph W. ^{et al}	Regina C. Futtler ^{et al}	589	318
Lynch	Reba ^{et al}	Ruth E. Wilkins ^{et al}	590	153
Lofland	Robert H. ^{et al}	John C. Lofland ^{et al}	591	366
Littleton	Robert ^{et al}	Thomas Mitchell ^{et al}	591	613
Lings	Ruth H. ^{et al}	Mary J. Latham ^{et al}	592	253
Lings	Raymond ^{et al}	Mary J. Latham ^{et al}	592	253
Legates	Rebecca ^{et al}	Dallas A. Legates ^{et al}	592	383
Layton	Robert Louis ^{et al}	Louise B. Phillips ^{et al}	592	529
Luzzi	Ruth ^{et al}	Homer L. Bryan ^{et al}	592	621
Le Van	Ray W. ^{et al}	New Castle Presbytery, Del., Inc. ^{et al}	592	655
Lewis	Richard O. ^{et al}	Bella M. Evans ^{et al}	592	690
Lambertson	Raymond C. ^{et al}	Lew J. White, Jr. ^{et al}	593	334
Legates	Robert L. ^{et al}	Rodney H. Legates ^{et al}	594	335
Lawson	Robert W. ^{et al}	Jay R. Dickerson ^{et al}	594	349
Lamkey	Roberta B. ^{et al}	Richard B. Hardesty ^{et al}	595	38
Lovely	Ruth ^{et al}	Delaware Power Light Co. ^{et al}	522	209
Lowe	Raymond L. ^{et al}	State of Delaware	609	62
Lloyd	Richard M. ^{et al}	Donald Ray Carney ^{et al}	597	217

GRANTOR	To	GRANTEE	Book	Page
Lynch	Ramona ^{et al}	J. Temple Jump ^{et al}	598	278
Long	Richard E. ^{et al}	Thomas A. Beckett ^{et al}	599	356
Lynch	Raymond W. ^{et al}	Willard Norris Millman ^{et al}	600	42
Lankford	Richard L. ^{et al}	Mildred H. Parsons ^{et al}	600	481
Lankford	Richard L. ^{et al}	Julius D. White ^{et al}	600	483
Legates	Rebecca ^{et al}	Howard L. Pitter ^{et al}	600	654
Long	Rae ^{et al}	Murray's Hatcheries Inc ^{et al}	601	226
Lake	Ray ^{et al}	J. William Pennington ^{et al}	602	35
Lawson	Robert L. ^{et al}	Robert L. Lawson Jr. ^{et al}	602	182
Lehman	Robert A. ^{et al}	Victor J. Little ^{et al}	603	263
Leff	Ruth ^{et al}	Ruth Dora Nagler ^{et al}	603	504
Legates	Randolph ^{et al}	Valiant Fertilizer Co. ^{et al}	604	13
Largent	Ruth ^{et al}	Helen B. Hamby ^{et al}	604	43
Larson	Robert L. Jr. ^{et al}	James A. Thoroughgood ^{et al}	605	520
Lingo	R. Davis ^{et al}	State of Delaware ^{et al}	609	611
Lark	Raymond ^{et al}	M. State of Delaware ^{et al}	609	612
Lathbury	Roberta E. ^{et al}	Charles H. Donaway ^{et al}	607	294
Lord	Ralph E. ^{et al}	Donald Edward Smith ^{et al}	607	653
Lankford	Ruth ^{et al}	Harry Love ^{et al}	612	657
Littleton	Robert J. ^{et al}	Delmarva Power & Light Co. ^{et al}	613	339
Layfield	Robert ^{et al}	State of Delaware	610	113
Lowry	Ruth ^{et al}	Diamond State Telephone Co. ^{et al}	615	493
Long	Raymond A. ^{et al}	Ruth E. Wilkins ^{et al}	617	424
Lankford	Ronald E. ^{et al}	Albert L. Jumper ^{et al}	618	204
Layfield	Robert ^{et al}	State of Delaware	610	277
Lingo	Robert Davis ^{et al}	Clarence E. Young ^{et al}	618	528
Lankford, Jr.	Ronald V. ^{et al}	Donald Franklin Beard ^{et al}	619	738
LaFreniere	Richard P. ^{et al}	C. Ray Arnold ^{et al}	621	645
LaFreniere	Richard P. ^{et al}	C. Ray Arnold ^{et al}	621	648
Lingo	Rhoda M. ^{et al}	Robert Wilson Lingo Jr. ^{et al}	621	1057
Lewis, Jr.	Rose C. ^{et al}	Revision of Restrictions ^{et al}	622	110
Long	Ruth Hastings ^{et al}	Mildred W. Handley ^{et al}	622	846
Lander	Richard A. ^{et al}	John Roscoe Elliott, Jr. ^{et al}	622	1078
Lynch	Raymond ^{et al}	Louis J. Nobles, Jr. ^{et al}	623	79
Lynch	Raymond W. ^{et al}	William J. Davis ^{et al}	624	43
Long	Raymond A. ^{et al}	State of Delaware	624	217
Layfield	Robert ^{et al}	Bella M. Bates ^{et al}	625	116
Lingo	Rhoda P. ^{et al}	William Linford Allen ^{et al}	625	166
Love, Jr.	Kolund J. ^{et al}	Diamond State Telephone Co. ^{et al}	625	1003
Lingo, Jr.	Robert Davis ^{et al}	Davis Gray Hazard ^{et al}	626	339

GRANTOR	To	GRANTEE	Book	Page
Lucas,	Samuel ^{etal}	John S. Travers & Sons, Inc.	435	567
Long,	Stephen ^{etal}	State of Delaware	428	480
Lewis,	Sadie A. O'Neal ^{etal}	Asher B. Wilkins	445	320
Lambert,	Sallie L. ^{etal}	Glenn Campbell ^{etal}	451	275
Lambert,	Sallie L. ^{etal}	Burton D. Willis ^{etal}	451	356
Lewis,	S. Walter ^{etal}	Edgar Lee Hammond ^{etal}	451	463
Lewis,	Sallie M. ^{etal}	Edgar Lee Hammond ^{etal}	451	463
Layton,	Samuel E. ^{etal}	State of Delaware	450	219
Layton,	Samuel E. ^{etal}	State of Delaware	450	220
Lambert,	Sally L. ^{etal}	Carl F. Webb ^{etal}	454	377
Lambert,	Sally L. ^{etal}	Carl F. Webb ^{etal}	454	375
Lewis,	Selma White ^{etal}	Delaware Power & Light Co.	438	531
Lewis,	Sallie Mary ^{etal}	Delaware Power & Light Co.	438	531
Littleton,	Sallie C. ^{etal}	State of Delaware	450	304
Lynch,	Sallie A. ^{etal}	Madison M. Gray	458	7
Lambert,	Sallie ^{etal}	John H. Hunkeler ^{etal}	459	114
Lucas,	Samuel ^{etal}	Daisey Bell Lucas ^{etal}	461	185
Lambert,	Sallie L. ^{etal}	Mary Lena Treeland	461	356
Lewis,	Sally Ann ^{etal}	Herbert Stanley Fedenham	463	151
Lewis,	Sally Ann ^{etal}	Herbert Stanley Fedenham	463	156
House,	Sturges ^{etal}	State of Delaware	465	120
Littleton,	Sallie C. ^{etal}	Patricia May Littleton	468	287
Littleton,	Sallie C. ^{etal}	George E. Littleton	468	289
LaCurts,	Stella ^{etal}	State of Delaware	471	38
LaCurts,	Stella ^{etal}	State of Delaware	471	39
LaCurts,	Stella ^{etal}	State of Delaware	471	35
LaCurts,	Stella ^{etal}	State of Delaware	471	36
Lingo,	Susie M. ^{etal}	State of Delaware	471	76
Lingo,	Susie M. ^{etal}	State of Delaware	471	77
Lynch,	Sallie A. ^{etal}	State of Delaware	471	167
Lynch,	Sallie A. ^{etal}	State of Delaware	471	168
Lynch,	Sallie A. ^{etal}	State of Delaware	471	278
Lynch,	Sallie A. ^{etal}	State of Delaware	471	279
Lynch,	Sallie A. ^{etal}	State of Delaware	471	281
Lynch,	Sarah A. ^{etal}	State of Delaware	471	385
Lynch,	Sarah A. ^{etal}	State of Delaware	471	386
Ling,	Sallie ^{etal}	Elisha L. Long ^{etal}	470	233
Lambert,	Sallie L. ^{etal}	Orrey W. C. Order ^{etal}	473	455
Legates,	Sophia W. ^{etal}	Walter McNeilly ^{etal}	473	565
Lambert,	Sallie L. ^{etal}	Burton D. Willis ^{etal}	474	96

GRANTOR		To	GRANTEE	Book	Page
Lozman,	Shirley A. ^{stat}		Edna E. Lozman	474	300
Hockerman,	Sarah ^{stat}		State of Delaware	475	211
Kings,	Sarah W. ^{stat}		State of Delaware	475	405
Lucas,	Samuel ^{stat}		Joseph M. Hank	478	578
Lambert,	Sallie L. ^{stat}		Mary L. Ureland	483	258
Hockwood,	Sarah ^{stat}		State of Delaware	486	268
Long,	Sarah C. ^{stat}		State of Delaware	486	269
Harris,	Sarah H. ^{stat}		State of Delaware	490	20
Lynch,	Stella L. ^{stat}		State of Delaware	490	156
Lambert,	Sallie L. ^{stat}		State of Delaware	490	234
Lynch,	Sarah A. ^{stat}		Raymond W. Lynch	484	475
Lynch,	Sarah A. ^{stat}		George E. Lynch	484	519
Lynch,	Sevall H. ^{stat}		State of Delaware	490	476
Littleton,	Sallie M. ^{stat}		State of Delaware	490	478
Littleton,	Sallie ^{stat}		Delaware Power & Light Co. ^{stat}	485	286
Lucas,	Sam ^{stat}		Bertha Perkins ^{stat}	493	181
Long,	Stella M. ^{stat}		Del. Power & Light Co. ^{stat}	485	424
Lambert,	Sallie L. ^{stat}		First Baptist Church of Milford	501	383
Long,	Seeb M. ^{stat}		Samuel B. Ewing ^{stat}	502	336
Lucas,	Samuel ^{stat}		James W. Hopkins	503	584
LeGates,	Samuel		Cora M. LeGates	504	509
LeGates,	Samuel ^{stat}		Cora M. LeGates	506	242
Hockwood,	Samuel H. ^{stat}		Charles A. Hockwood W. ^{stat}	506	588
Long,	Shirley ^{stat}		Thomas L. McElhiney ^{stat}	507	117
Lynch,	Sarah J. ^{stat}		Harry W. Lynch ^{stat}	511	523
Kings,	Sara W. ^{stat}		Leroy E. Carey ^{stat}	512	409
Loper,	Susie B. ^{stat}		Bessie M. Warren	519	173
Lytel,	Sarah Elaine ^{stat}		Margaret Martin	521	301
Lucas,	Samuel ^{stat}		Walter Pittman ^{stat}	527	378
Kings,	Sara W. ^{stat}		E. Ralph Blizard ^{stat}	534	106
Lucas,	Samuel ^{stat}		L. J. Brown ^{stat}	537	385
Lewis,	Stella Mae ^{stat}		William C. Roach ^{stat}	538	373
LeKites,	Samuel J. ^{stat}		Florence B. Cull ^{stat}	539	89
Kings,	Sara W. ^{stat}		Lo-Del Development Corp.	542	108
Long,	Sally ^{stat}		Luke E. Terry ^{stat}	549	277
LeGates,	Sophia W. ^{stat}		John A. Moore Jr. ^{stat}	549	408
Kings,	Sara W. ^{stat}		Charles E. Hoover ^{stat}	551	217
Long,	Sallie M. ^{stat}		Grace L. Berry ^{stat}	553	63
Long,	Sallie M. ^{stat}		Raymond A. Long ^{stat}	553	66
Hockwood,	Sarah ^{stat}		State of Delaware	550	328

GRANTOR	To	GRANTEE	Book	Page
Le Bates,	Samuel H.	Calvin E. Le Bates ^{stat}	556	493
Loueland,	Samuel ^{stat}	Sarah Ida Burton	559	411
Lucas,	Samuel ^{stat}	Henrietta Spence ^{stat}	560	469
Lewis,	Silas J.	Eugene J. Hammond ^{stat}	563	84
Lynel,	Samuel H.	Harold E. Massey ^{stat}	565	262
Lynel,	Sallie M.	Jacob H. Braswell ^{stat}	565	533
Landis,	Sarah H.	Laura P. Pearson	568	30
Legates,	Sophia W.	Curtis E. Quinn ^{stat}	569	432
Lucas,	Samuel ^{stat}	Harold L. Harmon	569	669
Lucas,	Samuel ^{stat}	Mary Mitchell	573	38
Lucas,	Samuel ^{stat}	Harold R. Harmon	573	541
Lucas,	Samuel ^{stat}	Joseph Smith	575	117
Legates,	Samuel H.	Sara E. Sharp	577	292
Legates,	Samuel H. Jr.	Sara E. Sharp ^{stat}	577	295
Loper,	Susie ^{stat}	Louella Mocken ^{stat}	578	263
Layfield,	Sandra D.	Delaware Power & Light Co. ^{stat}	518	606
Lees,	Susie ^{stat}	Mary Elizabeth Howell	582	88
Lancaster,	Shirley P.	Robert A. Hudson ^{stat}	585	53
Long,	Seth ^{stat}	Casher William Hitchcock	585	179
Lacurts,	Stella W.	Marian P. Bryan	587	464
Lingenfelter,	Sara H.	State of Delaware	570	526
Lynch,	Sewall H.	Ruth R. Wilkins	590	153
Long,	Seth ^{stat}	Pauline Gibbs	592	638
Le Bates,	Samuel H. Jr.	Sara E. Sharp ^{stat}	594	672
Lynel,	Susan L.	J. Temple Jump, Jr. ^{stat}	598	278
Lockerman,	Sarah E.	State of Delaware	609	227
Leach,	Sandford B.	Peter B. Kenney ^{stat}	598	621
Linton,	Sara J.	Melba P. Johnson ^{stat}	599	377
LeKites,	Samuel J.	State of Delaware	609	415
Lewis,	Stella M.	State of Delaware	609	417
Leach,	Sandford B.	Delaware Power & Light Co. ^{stat}	522	320
Leach,	Sandford B.	Delaware Power & Light Co. ^{stat}	522	384
Lucas,	Samuel ^{stat}	Ernest Samuel ^{stat}	604	665
Lingo,	Sara W.	State of Delaware	609	611
Leach,	Sandford B.	Carl J. Schlaack ^{stat}	606	505
Le Bates,	Samuel H. Jr.	Donald J. Stevenson ^{stat}	606	586
Le Bates,	Samuel H. Jr.	Deed of Easement	607	78
Le Bates,	Samuel H. Jr.	Calvin E. Le Gates ^{stat}	607	83
Lucas,	Samuel ^{stat}	Russell J. Wright ^{stat}	608	684
Leach,	Sandford B.	Jack D. Stevens ^{stat}	611	292

GRANTOR	To	GRANTEE	Book	Page
Lewis,	Sally ^{et al}	Ethel ^{attorney in fact} Light ^{et al}	611	334
Loper,	Susie B. ^{et al}	State of Delaware	610	9
Loper,	Susie B. ^{et al}	State of Delaware	610	40
Loper,	Susie B. ^{et al}	State of Delaware	610	54
Loper,	Susie B. ^{et al}	State of Delaware	610	56
Leach,	Sanford B. ^{et al}	August W. Pickett ^{et al}	613	179
Leach,	Sanford B. ^{et al}	Pauline W. Crove ^{et al}	614	299
Lowe,	Sturges W. ^{et al}	Howard Lee Heath ^{et al}	614	440
Lowe,	Sturges W. ^{et al}	Nanticoke Sportsmen's Club	614	447
Lowe,	Sturges W. ^{et al}	Rachel C. Wilson	614	477
Lowe,	Sturges W. ^{et al}	John A. Moore, Jr.	614	463
Loper,	Sandra J. ^{et al}	Sandra J. Loper	615	95
Larimore,	Sylvia R. ^{et al}	Margaret Dunning	616	240
Lowe,	Sturges W. ^{et al}	Rachel C. Wilson	616	279
Lynch,	Stewart	Ralph L. Swain	617	16
Lynch,	Stewart	Walter M. Betts	617	17
Litchford,	Sara E. ^{et al}	Melch Investment Corporation	617	567
Lynch,	S. Howard ^{et al}	Williams L. Marnell ^{et al}	618	79
Lucas,	Samuel	Charlie Garrett	618	233
Leach,	Sanford B. ^{et al}	Edward J. Hoy, Jr.	622	357
Leach,	Sanford B. ^{et al}	Carl J. Schlaich ^{et al}	623	275
Lucas,	Samuel ^{et al}	Life Island Farm, Inc. ^{et al}	625	584
Leach,	Sanford B. ^{et al}	Francis J. Longes, M.D. ^{et al}	627	258
Lacoste,	Stella W.	State of Delaware	610	158

GRANTOR	To	GRANTEE	Book	Page
Hookerman, Thomas C. ^{et ux}	Lewis R.	Hookerman ^{et ux}	433	56
Lynch, Thomas P. ^{et ux}	J. J. Bryan		435	142
Littleton, Thomas R. ^{et ux}	George W. Passwaters ^{et ux}		452	136
Lewis, Thomas ^{et ux}	State of Delaware		450	239
Lewis, Thomas ^{et ux}	State of Delaware		450	230
Lamoreaux, Theodore J. ^{et ux}	Hennip J. Gerhart ^{et ux}		476	391
Littleton, Thomas A. ^{et ux}	State of Delaware		489	3
Lewis, Thomas ^{et ux}	State of Delaware		489	69
Latter, Helma S. ^{et ux}	George H. Clautice ^{et ux}		488	426
Lavin, Thomas E. ^{et ux}	Dr. Richard L. Jenkins		497	345
Lare, Helma M. ^{et ux}	State of Delaware		500	339
Lodge, Temple W. ^{et ux}	Wilmington Trust Company		506	287
Brett Accepted Masons	State of Delaware		505	259
Hookerman, Thomas ^{et ux}	John J. Harris ^{et ux}		514	384
Layton, Theodore J. ^{et ux}	Virginia S. Nichols ^{et ux}		515	500
Lack, Thessa N. ^{et ux}	Davia J. Shockey ^{et ux}		534	46
Landry, Thomas H. Jr. ^{et ux}	Elizabeth A. Barnett ^{et ux}		541	583
Latter, Helma S. ^{et ux}	Harry Fletcher ^{et ux}		543	553
Littleton, Thomas R. ^{et ux}	State of Delaware		550	23
Lack, Theresa N. ^{et ux}	James H. Harper ^{et ux}		562	668
Lynch, Thomas P. ^{et ux}	Edward W. Campbell ^{et ux}		563	168
Legates, Helma S. ^{et ux}	Margaret Yates		568	198
Libraggie, Thomas ^{et ux}	Commissioners of Millsboro		571	207
Lack, Theresa N. ^{et ux}	Mayor & Council of Laurel		573	249
Laurel, Town of	Component Construction Corp		592	456
Leaf, Thomas M. Jr. ^{et ux}	Serca Land Company Inc		594	298
Latter, Helma S. ^{et ux}	James W. Bolden ^{et ux}		603	20
Lack, Theresa N. ^{et ux}	Greensbury Townsend		605	359
Lack, Theresa N. ^{et ux}	Facciolo Construction Co.		613	579
Lagause, Therese M. ^{et ux}	N. R. Valerius, Jr. ^{et ux}		619	1092
Lovett, Helma Elizabeth ^{et ux}	George E. Gray ^{et ux}		622	787
Lingo, Ted R. ^{et ux}	Lawrence D. Wood		623	808
Lack, Theresa N. ^{et ux}	Moses Archer		627	149

	GRANTOR	To	GRANTEE	Book	Page
	Long,	U. B.	State of Delaware	465	318
	Long,	Wah W.	D. W. Long & Son, Inc.	498	504
	Long,	Wah W.	D. W. Long & Son, Inc.	498	507
	as D. W. Long & Son	Wah W.	Delaware Power Light Co	510	308
	Long,				

GRANTOR

To

GRANTEE

Book

Page

BLANK
PAGE

GRANTOR	To	GRANTEE	Book	Page
Lang,	Virginia ^{stat} McCullough	Calvary Methodist Church ^{Trustee}	433	105
Lafferty,	Virginia ^{stat}	E. Frank Roach ^{stat}	440	569
Haw,	Virginia ^{stat} M.	Delaware Power & Light Co.	438	149
Law,	Virginia ^{stat} M.	Del. Power & Light Co.	438	272
Lynch,	Valle ^{stat} M.	Boxana Cemetery Assn.	453	594
Long,	Vieta ^{stat} M.	Edgar Rickards ^{stat}		
Lynch,	Virian ^{stat}	Was Rickards Bag Co.	454	338
Lynch,	Virian ^{stat}	Del. Electric Cooperative, Inc.	458	200
LeCompte,	Virgie ^{stat} M.	State of Delaware	450	404
LeCompte,	Virgie ^{stat} M.	State of Delaware	450	416
Law,	Virginia ^{stat} M.	The Town of Selbyville	462	598
Larimore,	Virginia ^{stat} D.	Howard H. Muller ^{stat}	463	337
Lynch,	Viola ^{stat} C.	Mary M. Reed ^{stat}	467	328
McCates,	Viola ^{stat}	Philip J. Hall Elliott ^{stat}	467	487
Lynch,	Vangie ^{stat} C.	Chester L. Holladay ^{stat}	473	336
Little,	Victor J. ^{stat}	George F. Brown ^{stat}	474	211
Lewis,	Victor ^{stat} E.	Bruce B. Pruitt ^{stat}	474	305
Lynch,	Viriel ^{stat}	Emory J. Sirmann	476	271
Lynch,	Vangie ^{stat} C.	State of Delaware	486	550
Lynch,	Vangie ^{stat} C.	State of Delaware	486	551
Long,	Virginia ^{stat}	Escott Kirkbride ^{stat}	491	298
Ladson,	Virginia ^{stat} M.	Ruth E. Wilkins ^{stat}	492	311
Lane,	Virginia ^{stat} M.	Frank W. Grotz ^{stat}	492	379
Lovellace,	Virginia ^{stat} C.	Leona P. Webster ^{stat}	492	535
Lee,	Virginia ^{stat} M.	John Robert Richards ^{stat}	495	393
Law,	Virginia ^{stat} D.	J. W. Long & Son	498	411
Luekett,	Virginia ^{stat} D.	Mary A. S. Lightsey ^{stat}	501	67
Lee,	Virginia ^{stat} M.	John Robert Richards ^{stat}	508	94
Louery,	Virginia ^{stat} M.	Ruther W. Coverdale ^{stat}	511	471
Lawrence,	Viria ^{stat}	Edward W. J. Cooper ^{stat}	515	511
Long,	Verona ^{stat}	Martha E. Wilgus ^{stat}	516	260
Ladyfield,	Virginia ^{stat} D.	Ruth E. Wilkins ^{stat}	517	74
Lynch,	Valle ^{stat} M.	Bruce M. Rickards ^{stat}	519	67
Lynona,	Venetia ^{stat} Park	Olen Neal ^{stat}	524	598
Luekett,	Virginia ^{stat} S.	Louis W. Labau ^{stat}	526	163
Law,	Virginia ^{stat} M.	Delaware Power & Light Co.	510	308
Lynch,	Valle ^{stat} M.	Preston W. Bunting ^{stat}	529	207
Lathbury,	Virginia ^{stat} D.	William E. Eller ^{stat}	533	20
Lynch,	Valle ^{stat} M.	Delaware Power & Light Co.	510	465
Lynch,	Viola ^{stat} C.	Joseph W. Rogers, Esq. ^{stat}	538	375

GRANTOR	To	GRANTEE	Book	Page
Lyons,	^{stat} Venetia Parker	Charles A. Hill, ^{stat}	542	116
Lee	^{stat} Virginia, ^{stat}	John Robert Picardot ^{stat}	546	22
Lee,	^{stat} Virginia, ^{stat}	Richard W. Murphy ^{stat}	546	24
Lyons,	^{stat} Virginia, ^{stat}	G. Floyd J. Jolley, Jr. ^{stat}	547	568
News,	^{stat} Vergie Ellen	Helmack Farms, Inc. ^{stat}	548	110
Lobo,	^{stat} Vincent	Sam Puro ^{stat}	552	553
Lynch,	^{stat} Viola C.	State of Delaware ^{stat}	556	306
Lawrence,	^{stat} Vera	Edward W. J. Cooper ^{stat}	560	455
Lynch,	^{stat} Vinol	Ronald L. Lynch ^{stat}	560	510
Lombards,	^{stat} Vivian S.	Leslie J. Madelin ^{stat}	562	259
Lawson,	^{stat} Virginia M.	Lloyd S. Daisey ^{stat}	564	558
Lock,	^{stat} Velda S.	John A. Moore, Jr. ^{stat}	564	630
Lawson,	^{stat} Virginia M.	Clayton Franklin ^{stat}	565	443
Lawrence,	^{stat} Virginia B.	Wilson O. McCabe, Jr. ^{stat}	571	484
DeCates,	^{stat} Viola	Ernal Stephens ^{stat}	575	225
Locklear,	^{stat} Virginia B.	William Phillips ^{stat}	576	550
Rayfield,	^{stat} Virginia	Delaware Power and Light Co. ^{stat}	518	491
Lawson,	^{stat} Virginia M.	Atkins William J. ^{stat}	576	672
Lawson,	^{stat} Virginia M.	Atkins William J. ^{stat}	576	672
Lawson,	^{stat} Virginia M.	Willie Edward Hoff ^{stat}	578	353
Long,	^{stat} Viretta M.	Delaware Power and Light Co. ^{stat}	518	583
Lombards,	^{stat} Vivian S.	Matthew R. Purvis ^{stat}	579	443
Richtenstein,	^{stat} Victor	Clarence M. Williams ^{stat}	583	67
Lawson,	^{stat} Virginia Atkins	State of Delaware ^{stat}	570	366
Novak,	^{stat} Vivian	Warren H. Presge ^{stat}	586	571
Leuits,	^{stat} Vaughn Ellen	Marian P. Brufant ^{stat}	587	464
Lobo,	^{stat} Vincent J.	Eulalia M. Halik ^{stat}	588	549
Lombards,	^{stat} Vivian S.	Charles R. Donaway ^{stat}	589	498
Lynch,	^{stat} Vivian	Margaret Ferris ^{stat}	589	515
Lynch,	^{stat} Vernon W.	Jack Lynch ^{stat}	589	528
Lynch,	^{stat} Vernon W.	Buck E. Wilkins ^{stat}	590	153
Rayfield,	^{stat} Virginia S.	State of Delaware ^{stat}	576	612
Lee,	^{stat} Virginia M.	Edith J. Tubbs ^{stat}	591	564
Lynch,	^{stat} V. Allie M.	Jessie E. Bevins ^{stat}	592	300
Lewis,	^{stat} Vetta A.	Alfred Paul Johnson ^{stat}	595	50
Lombards,	^{stat} Vivian S.	Harry S. Greenly ^{stat}	599	834
Lynch,	^{stat} Viola C.	Ray C. Hollouby, Jr. ^{stat}	600	133
Lynch,	^{stat} Viola C.	Poland Emnis, Jr. ^{stat}	600	192
Lynch,	^{stat} Vivian	Sylvia A. Williams ^{stat}	600	350
Long,	^{stat} Vergie S.	State of Delaware ^{stat}	609	394

GRANTOR	To	GRANTEE	Book	Page
Lynch,	Viola ^{et al}	State of Delaware	609	428
Law,	Virginia M. ^{et al}	State of Delaware	609	558
Little,	Victor J. ^{et al}	Edward J. Michael ^{et al}	603	686
Largent,	Vance H. ^{et al}	Helen B. Hamper ^{et al}	604	43
Lawrence,	Vera ^{et al}	Dayton C. Lamberton ^{et al}	604	113
Long,	Virgie E. ^{et al}	Delaware Power & Light Co. ^{et al}	572	395
Lynch,	Vinhal ^{et al}	Jerry M. Thompson ^{et al}	613	291
LaCour,	Vincent L. ^{et al}	Nahma Real Estate Inc ^{et al}	613	634
Lawrence,	Viola ^{et al}	Frederick Lawrence Jr. ^{et al}	616	591
Lato, Jr.	W. Vincent ^{et al}	Reversion of Restriction	617	573
Lynch,	Vincent L. ^{et al}	Ronald L. Lynch ^{et al}	621	643
Licost,	Vannia A. ^{et al}	Steven B. Lihose, Jr. ^{et al}	622	86
Lynch,	Vaughn L. ^{et al}	State of Delaware	620	110
Lynch,	Vivian ^{et al}	Alois E. Marech ^{et al}	622	674
Lovett,	Verlin Richard ^{et al}	George E. Gray ^{et al}	622	787
Lature,	Vincent ^{et al}	George M. Riblett ^{et al}	623	598
Lucas,	Vannia A. ^{et al}	The Slatfelter Pulpwood Co. ^{et al}	624	585
Lynch,	Vangie C. ^{et al}	Elmer Martin Coy ^{et al}	624	864
Lyons,	Vereta Pital ^{et al}	James H. Cronis ^{et al}	626	431
Lathbury,	Virginia ^{et al}	Delaware Power & Light Co. ^{et al}	523	55
Lynch,	Vaughn L. ^{et al}	Delaware Power & Light Co. ^{et al}	523	154
Lawson,	Virginia L. ^{et al}	Delaware Power & Light Co. ^{et al}	523	173

GRANTOR

To

GRANTEE

Book

Page

BLANK
PAGE

GRANTOR		To	GRANTEE	Book	Page
Lehman,	Walter J. ^{stus}		Allen Kirkpatrick & Co., Inc. ^{stus}	433	68
Lord,	William S. ^{stus}		Alfred E. Gumm ^{stus}	433	327
Littleton,	William C. ^{stus}		William Lee Littleton ^{stus}	434	142
Littleton,	William Lee ^{stus}		James W. Bennett ^{stus}	435	127
Linthicum,	William G. ^{stus}		Claude S. Allen, Jr. ^{stus}	436	384
Littleton,	William Lee ^{stus}		Claude S. Tease ^{stus}	439	49
Lyons,	William Winfield ^{stus}		Glenn F. Scott, Jr. ^{stus}	439	232
Lowe,	Wm. E. ^{stus}		William J. Austin ^{stus}	439	481
Littleton,	William C. ^{stus}		Harry M. McAllister ^{stus}	441	409
Lingo,	Willa M. ^{stus}		State of Delaware ^{stus}	428	517
Linthicum,	William ^{stus}		Philip B. Skinner ^{stus}	442	282
Lynch,	William C. ^{stus}		John J. Green ^{stus}	442	302
Law,	Wm. A. ^{stus}		Delaware Power & Light Co. ^{stus}	438	149
Lukens,	Winnifred S. ^{stus}		James W. Lukens ^{stus}	447	240
Law,	Wm. A. ^{stus}		Del. Power & Light Co. ^{stus}	438	272
Layton,	W. Bonard ^{stus}		Richard Lee Layton ^{stus}	454	364
Lynch,	William H. ^{stus}		Luther J. Thornton ^{stus}	455	87
Layton,	W. Bonard ^{stus}		Delaware Power & Light Co. ^{stus}	438	526
Layton,	William C. ^{stus}		Chester H. Richards ^{stus}	456	443
Littleton,	William Lee ^{stus}		State of Delaware ^{stus}	450	305
Littleton,	Walter ^{stus}		Raymond E. Townsend ^{stus}	457	232
Littleton,	Walter ^{stus}		Raymond E. Townsend ^{stus}	458	100
Long,	William H. ^{stus}		Allen Kirkpatrick & Co., Inc. ^{stus}	459	36
Littleton,	William Lee ^{stus}		State of Delaware ^{stus}	450	554
Law,	William A. ^{stus}		The Town of Selbyville ^{stus}	462	598
Lankford,	Wesley O. ^{stus}		W. Paul Baumgardner ^{stus}	463	467
Littleton,	William H. ^{stus}		State of Delaware ^{stus}	465	92
Long,	William H. ^{stus}		Henrietta Pierson ^{stus}	467	558
Lukens,	Winnifred S. ^{stus}		State of Delaware ^{stus}	471	79
Leverage,	William F. ^{stus}		John R. Leverage ^{stus}	468	503
Littleton,	Walter S. ^{stus}		George J. Carey ^{stus}	469	99
Long,	Walter M. ^{stus}		Elisha L. Long ^{stus}	470	233
Lank,	Walter H. ^{stus}		State of Delaware ^{stus}	475	210
Lockerman,	William Thomas ^{stus}		State of Delaware ^{stus}	475	211
Lyons,	Walter D. ^{stus}		State of Delaware ^{stus}	475	429
Lathbury,	Walter S. ^{stus}		Harry B. Reynolds ^{stus}	481	373
Lindale,	William J. ^{stus}		Edward O. Morgan ^{stus}	482	243
Lindale,	William J. ^{stus}		State of Delaware ^{stus}	486	82
Lynch,	William ^{stus}		State of Delaware ^{stus}	486	264
Hewes,	William S. ^{stus}		State of Delaware ^{stus}	486	284

GRANTOR	To	GRANTEE	Book	Page
Howe,	Walter H. ^{stuck}	State of Delaware	486	313
Hong,	Ward	State of Delaware	486	332
Littleton,	William H. ^{stuck}	State of Delaware	486	461
Littleton,	Walter S. ^{stuck}	State of Delaware	486	485
Layfield,	William H. ^{stuck}	State of Delaware	489	43
Littleton,	William H. ^{stuck}	State of Delaware	489	114
Livingston,	W. Calvin ^{stuck}	State of Delaware	489	190
Lindale,	William ^{stuck}	Julia S. Turner	487	23
Lewis,	William ^{stuck}	State of Delaware	490	103
Lewis,	William S. ^{stuck}	State of Delaware	490	104
Luthringer,	Winifred ^{stuck}	Richard E. Palmer	487	325
Lyzons,	Walter ^{stuck}	Bramble Canning Corp.	488	253
Lyster,	Walter H. ^{stuck}	Leonard W. McCloy	488	591
Lindale,	William J. ^{stuck}	Jesse C. Sheppard	491	471
Lyster,	Walter H. ^{stuck}	Allen Petroleum Corp.	492	196
Lynch,	William D. ^{stuck}	Luther Gust	492	331
Lingo,	Willa M. ^{stuck}	Granville Messick	494	78
Lucas,	William A. ^{stuck}	Mary Reed	494	374
Lucas,	William A. ^{stuck}	Mary Reed	494	379
Lecates,	William J. ^{stuck}	Reese A. Brittingham	494	473
Lee,	Walter H. ^{stuck}	John Robert Richards	495	393
Hong,	Walter M. ^{stuck}	Edgar Richards	496	519
Lar,	Willie ^{stuck}	State of Delaware	500	339
Law,	William A. ^{stuck}	D. W. Long & Son	498	411
Law,	William A. ^{stuck}			
La D. W. Long & Son		D. W. Long & Son, Inc.	498	507
Lyster,	Walter H. ^{stuck}	James H. Meyer	499	312
Lindale,	William J. ^{stuck}	Jesse C. Sheppard	499	366
Hong,	William ^{stuck}	George Ross Atkins	501	183
Lewis,	William ^{stuck}	Oliver E. Hill	501	448
Lauter,	William Joseph ^{stuck}	Geeth Wilkins	504	102
Latta,	William H. ^{stuck}	Del. Power & Light Co.	485	592
Lankford,	Walter W. ^{stuck}	Seaford House Mfg. Co.	507	81
Hong,	William S. ^{stuck}	Thomas L. McCloskey	507	117
Lowe,	William J. ^{stuck}	Herbert A. Shutt	507	167
Lef,	Walter Hutchinson ^{stuck}	John Robert Richards	508	94
Lindale,	William ^{stuck}	Rebay McCreary	508	127
Lankford,	Walter D. ^{stuck}	A. Granville Snyder	508	560
Lyster,	Walter H. ^{stuck}	Southern States Seaford Corp. Inc.	509	12
Lynch,	William J. ^{stuck}	Harry W. Lynch	511	523

GRANTOR	To	GRANTEE	Book	Page
Lynch,	William A. ^{et ux}	State of Delaware	505	356
Larmore,	William B. ^{et ux}	Arthur Meding ^{et ux}	513	276
Lawrence,	William W. ^{et ux}	Edward W. J. Cooper ^{et ux}	515	571
Larmore,	William A. ^{et ux}	Helen H. Hunt	516	283
Lloyd,	William C. ^{et ux}	Delaware Power Light Co. ^{et ux}	510	168
Layfield,	William R. ^{et ux}	William James Layfield ^{et ux}	521	206
Lynch,	William B. ^{et ux}	State of Delaware	520	422
Lyster,	Walter H. ^{et ux}	George W. Neal ^{et ux}	523	18
Lingu,	Willa M. ^{et ux}	State of Delaware	525	125
Lank,	William A. ^{et ux}	William O. White ^{et ux}	526	555
Lloyd,	William C. ^{et ux}	Leon R. Ellis ^{et ux}	527	287
Lyu,	Wm. A. ^{et ux}	Delaware Power Light Co. ^{et ux}	510	308
Lowy,	William M. ^{et ux}	Alonzo H. Evans ^{et ux}	527	496
Lehman,	Walter J. ^{et ux}	Allen Kirkpatrick Company, Inc. ^{et ux}	528	70
Legates,	William ^{et ux}	George Harry Hastings ^{et ux}	528	72
Long,	William F., Jr. ^{et ux}	Victor E. Simpler ^{et ux}	528	511
Long,	William F., Jr. ^{et ux}	Baltimore Trust Co. ^{et ux}	529	325
Leach,	Wallace ^{et ux}	Paul S. Brenkle ^{et ux}	529	445
Latta,	William H. ^{et ux}	Ruth C. Wilkins ^{et ux}	530	19
Long,	Wilmer H., Jr. ^{et ux}	Edward J. Joyner ^{et ux}	532	274
Long,	Wilmer H., Jr. ^{et ux}	Edward J. Joyner ^{et ux}	532	276
Lundale,	William J. ^{et ux}	Lillian Horch ^{et ux}	532	499
Long,	William M. ^{et ux}	Charles P. Townsend ^{et ux}	534	187
Lynch,	Winifred C. ^{et ux}	Ruth C. Wilkins ^{et ux}	534	501
Lhman,	Walter J. ^{et ux}	John J. McNeilly ^{et ux}	535	68
Leager,	William H. ^{et ux}	Bruce A. Steele ^{et ux}	536	302
Lauder,	William Joseph ^{et ux}	J. Orlan Brown, Jr. ^{et ux}	539	144
Layton,	W. Bond ^{et ux}	State of Delaware	531	52
Lindale,	William ^{et ux}	Leonard Terry, Jr. ^{et ux}	541	185
Lewis,	Wilmer J. ^{et ux}	John A. Mose, Jr. ^{et ux}	545	201
Longsnow,	William W. ^{et ux}	Mary R. Blugerman ^{et ux}	545	548
Leel,	Walter K. ^{et ux}	John Robert Ricards ^{et ux}	546	22
Lee,	Walter H. ^{et ux}	Richard W. Murphy ^{et ux}	546	24
Lewis,	Whitely J. ^{et ux}	Robert W. Tennell ^{et ux}	546	308
Lings,	William H. ^{et ux}	J. Mc Kenney Berry, Jr. ^{et ux}	547	229
Littleton,	W. Lee ^{et ux}	State of Delaware	531	545
Long,	Walter ^{et ux}	Luke E. Terry ^{et ux}	549	277
Lloyd,	William C. ^{et ux}	State of Delaware	550	174
Lambden,	William S. ^{et ux}	Clinton K. Workman ^{et ux}	551	167
Livingston,	W. Calvin ^{et ux}	Joseph E. Warrington ^{et ux}	551	196

GRANTOR	To	GRANTEE	Book	Page
Lewis	Warren H. ^{et ux}	Irving C. James ^{et ux}	552	119
Lynch	William R. ^{et ux}	Jonah W. Tingle	552	177
Lowe	William J. ^{et ux}	State of Delaware	550	462
Lukens	Winifred Sloan ^{et ux}	Samuel M. Sloan	555	689
Lelman	W. J. ^{et ux}	Delaware Power & Light Co. ^{et al}	518	210
Lukens	Winifred Sloan	Samuel M. Sloan	557	123
Lukens	Winifred Sloan ^{et ux}	Dussey Realty Company	557	285
Lank	William D. ^{et ux}	John H. Martin, ^{et ux}	557	565
Lloyd	William Edward ^{et ux}	Grace R. Daniels	559	468
Lukens	Winifred Sloan ^{et ux}	John J. Williams ^{et ux}	560	19
Lawrence	William W. ^{et ux}	Edward W. Cooper ^{et ux}	560	455
Lings	William H. ^{et ux}	Robert W. Sumrell	560	476
Lukens	Winifred Sloan ^{et ux}	Samuel L. Hayes Jr.	560	628
Lewis	William M. ^{et ux}	L. Lester Jackson ^{et ux}	564	264
Lings	Willa M. ^{et ux}	William Augustus Davis	564	589
Lings	Willa M. ^{et ux}	James J. Gore Norwood	564	592
Lings	Willa M. ^{et ux}	Joseph R. Wright Jr.	564	595
Lings	Willa M. ^{et ux}	Joseph R. Wright Jr.	565	80
Lynch	William J. ^{et ux}	Naah H. Braden ^{et ux}	565	533
Lowe	William E. ^{et ux}	William E. Lowe, Jr. ^{et ux}	569	337
Lukens	Winifred Sloan ^{et ux}	Norman G. Sloan, Jr.	569	587
Lukens	Winifred Sloan ^{et ux}	Norman P. Sloan, Jr.	569	515
Lukens	Winifred Sloan ^{et ux}	Frances W. Sloan	569	532
Lukens	Winifred Sloan ^{et ux}	Marion Sloan Wynn Kyle	569	540
Landon	Wilbur Martin ^{et ux}	Euell E. Crockett ^{et ux}	571	410
Lings	Willa M. ^{et ux}	Commissioners of Millboro	571	440
Lynch	Winifred Sloan ^{et ux}	Clarence M. Welch, Jr. ^{et ux}	572	422
Lukens	Winifred Sloan ^{et ux}	Margaret Dumming	572	452
Lings	Willa M. ^{et ux}	Crockett Messick	573	564
Lankford	Wilmert III ^{et ux}	Robert W. Sumrell	574	55
Laws	William ^{et ux}	John W. Evans, Jr. ^{et ux}	574	99
Lord	William J. ^{et ux}	Hubert Cannon ^{et ux}	574	251
Lang	William ^{et ux}	Albert L. McDermott	574	660
Lings	Willa M. ^{et ux}	Clarence H. Wright	575	307
Lelman	Walter J. ^{et ux}	Gertrude E. Nedmeyer	575	568
Layfield	William J. ^{et ux}	Delaware Power & Light Co. ^{et al}	518	496
Lathbury	Wilbur W. ^{et ux}	Ruth A. Morris ^{et ux}	577	60
Lings	Willa M. ^{et ux}	Arvel A. Jackson	578	565
Lowe	William E. ^{et ux}	Robert W. Sumrell	578	384
Lowe	William E. ^{et ux}	Robert W. Sumrell	578	384

GRANTOR	To	GRANTEE	Book	Page
Lowe	^{stet} William E. Sr.	^{stet} William E. Lowe, Jr.	578	388
Lank	^{stet} William D.	Mary W. Russell	580	346
Lingo	^{stet} Willa M.	^{stet} Joseph R. Wright, Jr.	581	42
Lingo	^{stet} Willa M.	^{stet} Joseph R. Wright, Jr.	581	45
Larson	^{stet} William J.	Quill Wilkins	581	67
Latta	^{stet} William H.	Ashley G. Ogden, Jr.	581	412
Lucas	William A.	Marion P. Bryan	582	530
Lewis	William	Town of Milton	582	637
Lord	W. L. ^{stet}	State of Delaware	570	87
Lofland	Wint ^{stet}	Leon Lofland	583	446
Lee	William Swain	Walter H. Coverdale	583	585
Lingo	^{stet} Willa M.	State of Delaware	570	301
Larson	^{stet} William J.	State of Delaware	570	424
Larson	^{stet} William J.	State of Delaware	570	425
Lank	^{stet} William D.	D. F. D. Inc.	585	22
Lewis	^{stet} William H.	State of Delaware	570	521
Liggett	^{stet} William J.	State of Delaware	570	526
Lips	^{stet} Willa M.	Aruel A. Jackson	589	33
Lank	^{stet} William D.	Edwin H. Kimhart	589	453
Lehman	Walter J.	Vincent A. Sesumaria	589	508
Rayfield	^{stet} William J.	State of Delaware	570	612
Loh	^{stet} William A.	Edith G. Tutts	591	564
Livingston	^{stet} William J.	Stanley I. Records	592	257
Lester	^{stet} Walter H.	James M. Nelson	597	107
Littleton	^{stet} Walter Lester	James E. Cooper	598	398
Lockerman	^{stet} William J.	State of Delaware	609	227
Linton	^{stet} Winston A.	Melba P. Roberson	599	377
McCates	William E.	North American Bond & Mtg. Co.	600	419
Lehman	Walter J.	Philip W. Mason	601	39
Lohr	^{stet} Walter J.	Herbert Manell	601	139
Lank	^{stet} William D.	The Island Farm, Inc.	602	70
Lank	^{stet} William D.	William P. Lank	602	260
Lank	^{stet} William D.	Heroy Clark	602	431
Law	^{stet} William A.	State of Delaware	609	558
Lawrence	^{stet} William W.	Saxton C. Lambertson	604-113	
Lank	^{stet} William D.	James E. Buzzard	604	697
Lank	^{stet} William D.	B. Marshall Reynolds, Jr.	605	291
Ludy	^{stet} William J.	Charles D. Frederick	606	383
LeChiser	^{stet} Wm. H. S.	Phoebe Grenoble	611	129
Lloyd	^{stet} William E. Jr.	William E. Lloyd	611	681

GRANTOR	To	GRANTEE	Book	Page
Lewis,	Walton O. ^{et ux}	Frank E. Seymour, Jr. ^{et ux}	612	614
LeCates,	William J.	Reese A. Brittingham ^{et ux}	613	256
LeCates,	William J.	Reese A. Brittingham ^{et ux}	613	259
Lohr,	Walter B. ^{et ux}	Dulmaria Power & Light Co. ^{et ux}	522	522
Lanka,	Wayne A. ^{et ux}	Ray S. Mears ^{et ux}	615	348
Lanka,	Wayne A. ^{et ux}	Ray S. Mears ^{et ux}	615	350
Lehman,	Walter J.	June M. D. Layton	617	226
Long,	William ^{et ux}	William J. Steele	617	349
Larimore,	William ^{et ux}	Henry P. Zittinger ^{et ux}	617	616
Lucas,	Wm. Charles	A. Dean Betts ^{Power of atty.}	618	532
Lingo,	Willa M. ^{et ux}	James. Inone Norwood	619	383
Lingo,	William H. ^{et ux}	Chesapeake Corporation of Virginia	621	605
Lowe,	Wayne A. ^{et ux}	Enelyn Blance Ralph	621	1055
Lucas, Jr.	William C. ^{et ux}	Stewart B. Sikora, Jr. ^{et ux}	622	86
Larimore,	William ^{et ux}	George L. Hughey ^{et ux}	622	1070
Larimore,	William ^{et ux}	Katherine H. Harker	623	371
Laue, Sr.	William Elwood ^{et ux}	Margaret Dunning	623	484
Lee,	William Darwin ^{et ux}	Doris G. Porter	623	993
Lockwood,	William A.	Edna Baker Lockwood	623	1098
Lucas, Jr.	William C. ^{et ux}	The Stratfetter Lumber Co.	624	585
Lewis,	Wenona P. ^{et ux}	Orlando Lewis ^{et ux}	625	1085
Lohr,	Walter ^{et ux}	Paul E. Ellis	626	174
Lohr,	Walter ^{et ux}	Richard Malesardi	626	185
Lister,	Walter H. ^{et ux}	Marian P. Ryan	626	295
Lee,	William H. ^{attorney-in-fact}	William A. Taylor ^{et ux}	626	958
Lang,	W.C. ^{resident}	Diamond State Telephone Co.	626	993
Lalla,	William H. ^{et ux}	Charles S. Bernard ^{et ux}	627	237
Lark,	William A. ^{et ux}	Charles W. Hallis, Jr. ^{et ux}	627	262
Lloyd,	William E. ^{et ux}	Dulmaria Power & Light	522	602A
Lewis,	Wenona ^{et ux}	Dulmaria Power & Light	523	149
Lawson,	William H. ^{et ux}	Dulmaria Power & Light A	523	173
Lone,	Wayne ^{et ux}	Dulmaria Power & Light A	523	257

	GRANTOR	To	GRANTEE	Book	Page
<input type="checkbox"/>					
<input type="checkbox"/>					
<input type="checkbox"/>					
<input type="checkbox"/>					
<input type="checkbox"/>					

Handwritten signature

Handwritten signature

GRANTOR

To

GRANTEE

Book

Page

BLANK
PAGE

	GRANTOR	To	GRANTEE	Book	Page
--	---------	----	---------	------	------

700

215

GRANTOR

To

GRANTEE

Book

Page

BLANK
PAGE

GRANTOR

To

GRANTEE

Book

Page

BLANK
PAGE