

# N

| A | B | C  | D  | E  | F  | G  | H  | I  |
|---|---|----|----|----|----|----|----|----|
| 1 | 9 | 17 | 27 | 35 | 45 | 52 | 62 | 71 |

| J  | K  | L   | Mc  | M   | N   | O   | P   | Q   |
|----|----|-----|-----|-----|-----|-----|-----|-----|
| 79 | 99 | 102 | 111 | 111 | 119 | 127 | 135 | 143 |

| R   | S   | T   | U   | V   | W   | X   | Y   | Z   |
|-----|-----|-----|-----|-----|-----|-----|-----|-----|
| 147 | 155 | 163 | 171 | 175 | 179 | 191 | 193 | 195 |

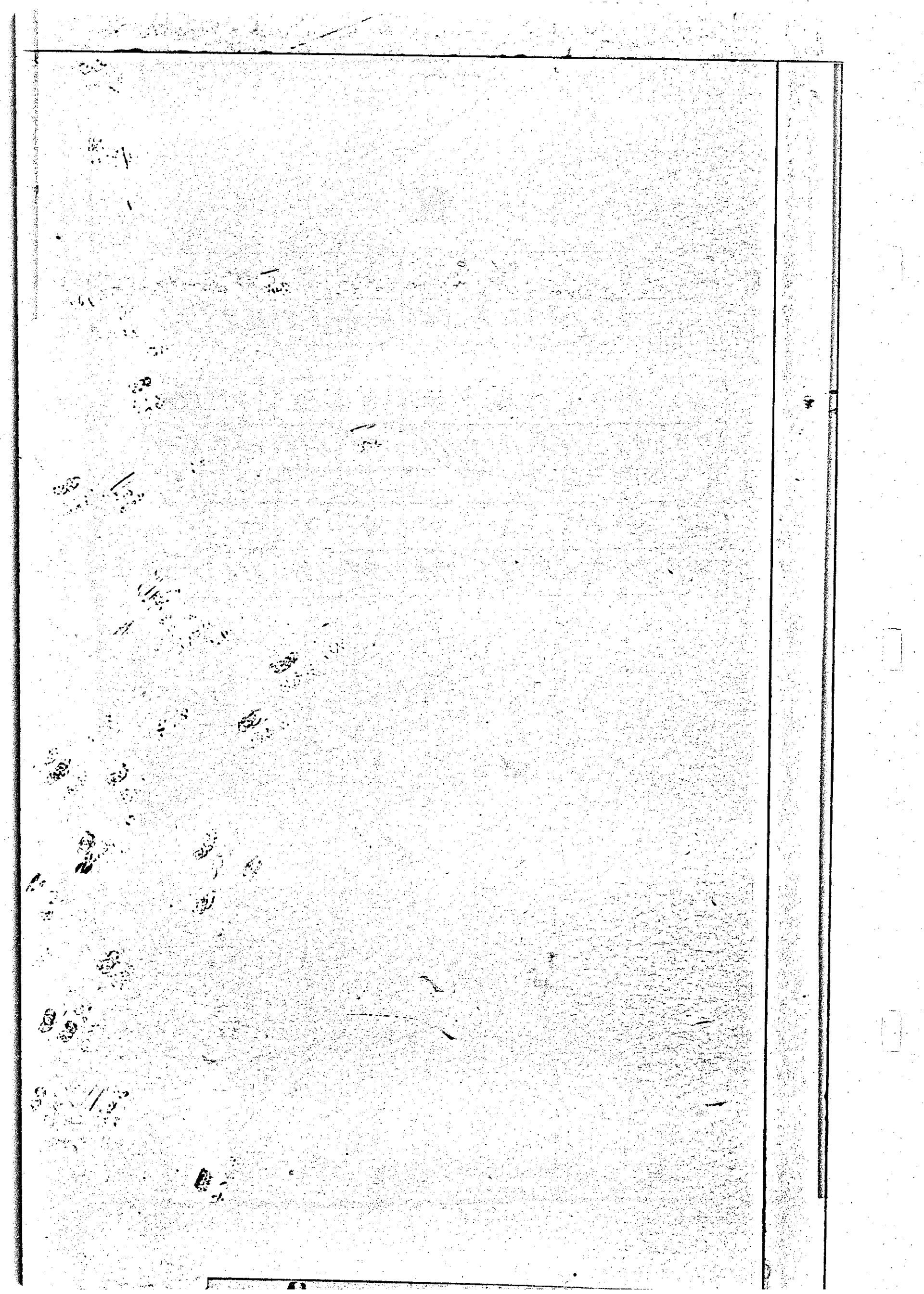

|  | GRANTEE  | From               | GRANTOR                              | Book             | Page    |
|--|----------|--------------------|--------------------------------------|------------------|---------|
|  | Neal     | Arthur             | Charles                              | Neal             | 27 211  |
|  | Neal     | Arthur             | Williams                             | Neal             | 28 409  |
|  | Nutter   | Adam               | James B.                             | Robbins, etal    | 32 127  |
|  | Noble    | Alexander          | Sarah                                | Noble            | 51 338  |
|  | Noble    | Alexander          | James                                | Noble            | 51 339  |
|  | Neal     | Arthur             | William                              | Neal of W.       | 62 390  |
|  | Norvins  | Adderson           | William J.                           | Legates          | 78 151  |
|  | Norvins  | Adderson           | James                                | Wright           | 78 152  |
|  | Norman   | Anna W.            | True. Atlantic Lodge #15-Old Fellows | 84 417           |         |
|  | Nevin    | Agnes E.           | William                              | Nevin            | 97 117  |
|  | Nunn     | Alfred             | George H.                            | Hall, etus       | 158 403 |
|  | Nunn     | Alfred             | George H.                            | Hall, etus       | 159 350 |
|  | Nunn     | Albert E.          | William H.                           | Holland, etus    | 162 29  |
|  | Nunn     | Alfred             | George E.                            | Reed, etus       | 180 257 |
|  | Norwood  | Arthur H.          | William P.                           | Norwood, etus    | 184 63  |
|  | Nichols  | Anna R. etal       | Augustine                            | Nichols          | 184 502 |
|  | Neibert  | Anton, etal        | Joseph M.                            | Lank, etus       | 196 296 |
|  | Neibert  | Anton              | Ida                                  | Ponder etal      | 214 222 |
|  | Nowell   | Arthur E.          | George W.                            | Willins, etus    | 225 540 |
|  | Nichols  | Anna R. etal       | Lewis W.                             | Mustard, etal    | 236 397 |
|  | Natter   | Anna K. etal       | Harry H.                             | Dukes, etus      | 242 333 |
|  | Nowell   | Arthur E.          | Robert                               | Picards etus     | 249 245 |
|  | Neal     | Albert             | Veronica E.                          | Hurley, etal     | 250 295 |
|  | Nichols  | Annie, etal        | Arthur                               | Brewington, etus | 253-138 |
|  | Norwood  | Arthur H. etus     | Joseph C.                            | Lingo, etus      | 260 283 |
|  | Norwood  | Annie J. etal      | Joseph C.                            | Lingo, etus      | 260 283 |
|  | Neal     | A. V. etal         | Robert W.                            | Messenger        | 265 234 |
|  | Norris   | Almira B. etal     | Thomas A.                            | Hart, etus       | 275 424 |
|  | Rock     | Aline H. etal      | Wm. S.                               | Keller           | 278 280 |
|  | Nunn     | Albert E. etus     | Eril H.                              | Waples           | 286 562 |
|  | Nunn     | Albert E.          | Robert B.                            | Elliott etal     | 294-259 |
|  | Natter   | Anna K.            | Jacob                                | Natter           | 300 70  |
|  | Nichols  | Aron (Mutter) etal | Howard F.                            | Lane etus        | 307 263 |
|  | Nichols  | Anthony, etus      | Laura E.                             | Collins (Lynn)   | 311 425 |
|  | Nero     | Albino             | Maryl                                | Package Co.      | 311 527 |
|  | Nicholas | Annie L.           | Daniel J.                            | Smith, etus      | 312 536 |
|  | Neal     | Anne Lee           | Robert R.                            | Sayton, etus     | 313 506 |
|  | Nero     | Antonio            | Charles J.                           | Tellowray etus   | 324 40  |
|  | Nemoy    | A. S.              | William A.                           | Hill, etus       | 320 95  |
|  | Nemoy    | A. S.              | William A.                           | Hill, etus       | 326 25  |

AAD955

| GRANTEE          | From                         | GRANTOR                                   | Book | Page |
|------------------|------------------------------|---|------|------|
| Nancy            | A. S.                        | William C. Hill, <i>stet.</i>             | 326  | 116  |
| Newham           | Alta M. <i>stet.</i>         | Presley C. Sharley, <i>stet.</i>          | 326  | 137  |
| Nero             | Albino S.                    | Houston White, <i>stet.</i>               | 331  | 132  |
| Newton           | Albert J. <i>stet.</i>       | Arjoda S. Evans, <i>stet.</i>             | 337  | 349  |
| Nero             | Antonio <i>stet.</i>         | William C. Proutman, <i>stet.</i>         | 338  | 18   |
| Nero             | Anna C. <i>stet.</i>         | William C. Proutman, <i>stet.</i>         | 338  | 18   |
| Nancy            | Arthur S.                    | Agui C. Thompson, <i>stet.</i>            | 339  | 460  |
| Nero             | Albino S.                    | Federal Loan Mortgage Corp., <i>stet.</i> | 342  | 576  |
| Nancy            | Arthur S.                    | Donald S. Johnson, <i>stet.</i>           | 345  | 468  |
| Nero             | Antonio, <i>stet.</i>        | Horace S. Walker, <i>stet.</i>            | 347  | 89   |
| Nero             | Anna C. <i>stet.</i>         | Horace S. Walker, <i>stet.</i>            | 347  | 89   |
| Nancy            | A. S. <i>stet.</i>           | Frank A. Kelly, <i>stet.</i>              | 348  | 532  |
| Nero             | Albino, <i>stet.</i>         | Thomas D. Thomas, <i>stet.</i>            | 351  | 96   |
| Nancy            | Arthur S.                    |   |      |      |
| Spad Nancy Pros. |                              | James M. Sumell, <i>stet.</i>             | 352  | 106  |
| Nero             | Arthur H.                    | James B. Lane, <i>stet.</i>               | 352  | 169  |
| Nancy            | Arthur S.                    | William J. Nancy, <i>stet.</i>            | 352  | 270  |
| Nero             | Albino, <i>stet.</i>         | Laura S. Elliott, <i>stet.</i>            | 352  | 286  |
| Nero             | Antonio, <i>stet.</i>        | Bank of Delmar, <i>stet.</i>              | 354  | 98   |
| Nero             | Anna Elizabeth, <i>stet.</i> | Bank of Delmar, <i>stet.</i>              | 354  | 98   |
| Neruan           | Adie C. <i>stet.</i>         | Joseph Bicoute, <i>stet.</i>              | 356  | 244  |
| Nero             | Andrew H.                    | Keulopu Owen Inc., <i>stet.</i>           | 358  | 297  |
| Nichols          | Annabelle G. <i>stet.</i>    | Frank Esbridge, <i>stet.</i>              | 358  | 590  |
| Newham           | Albert                       | Frank J. Lawrence, <i>stet.</i>           | 362  | 168  |
| Nancy            | A. S. <i>stet.</i>           | James S. Sutton, <i>stet.</i>             | 365  | 556  |
| Nuttallham       | Andrew Jackson, <i>stet.</i> | George H. Barry, <i>stet.</i>             | 366  | 201  |
| Nero             | Albino, <i>stet.</i>         | Leah Stahl, <i>stet.</i>                  | 366  | 249  |
| Neruan           | Abe                          | Thomas D. Helin, <i>stet.</i>             | 367  | 27   |
| Nancy            | Arthur S. <i>stet.</i>       | Franklin Blades, <i>stet.</i>             | 369  | 280  |
| Nancy            | Arthur S.                    | Amiel J. Layton, <i>stet.</i>             | 370  | 359  |
| Nero             | Albino, <i>stet.</i>         | Forward Bank, <i>stet.</i>                | 372  | 562  |
| Nichols          | Ada Wynne, <i>stet.</i>      | Robert Wynne, <i>stet.</i>                | 374  | 43   |
| Newton           | Abigail J. <i>stet.</i>      | John H. Williams, <i>stet.</i>            | 374  | 186  |
| Newton           | Abigail J. <i>stet.</i>      | John H. Williams, <i>stet.</i>            | 375  | 167  |
| Nancy            | Arthur S. <i>stet.</i>       | H. C. Priestley, <i>stet.</i>             | 375  | 322  |
| Nancy            | Arthur S. <i>stet.</i>       | G. H. Stafford, <i>stet.</i>              | 375  | 323  |
| Newcomb          | Alberta, <i>stet.</i>        | Clive Mc Nicol, <i>stet.</i>              | 375  | 486  |
| Nero             | Albino, <i>stet.</i>         | Goodron D. Boyce, <i>stet.</i>            | 377  | 189  |
| Nero             | Albino, <i>stet.</i>         | Harvey D. Williams, <i>stet.</i>          | 377  | 579  |
| Nero             | Albino S. <i>stet.</i>       | Orde Willett, <i>stet.</i>                | 380  | 156  |
| Nero             | Albino, <i>stet.</i>         | Leslie B. Addington, <i>stet.</i>         | 380  | 167  |

| GRANTEE                            | From                           | GRANTOR                                    | Book | Page |
|------------------------------------|--------------------------------|--|------|------|
| Nicholas,                          | Anthony <sup>et al</sup>       | J. Galva Hastings, Jr. <sup>et al</sup>    | 380  | 346  |
| Nesbitt,                           | Anna E. <sup>et al</sup>       | Minnie C. Elliott, <sup>et al</sup>        | 381  | 507  |
| Nero,                              | Albino <sup>et al</sup>        | Sallie L. Haru. <sup>et al</sup>           | 384  | 175  |
| Niebert,                           | Alvin J.                       | Joseph S. Scott, Jr. <sup>et al</sup>      | 385  | 318  |
| Newton,                            | Albert J. <sup>et al</sup>     | Ruth E. Gilkins, <sup>et al</sup>          | 385  | 538  |
| Nero,                              | Albino J. <sup>et al</sup>     | Nellie M. Morris <sup>et al</sup>          | 387  | 4    |
| Nutcracker Area Army-Restrictions, |                                | Ralph J. Bennett, <sup>et al</sup> "Lauds" | 393  | 508  |
| Nero,                              | Albino <sup>et al</sup>        | Rose Rita Ciccone, <sup>et al</sup>        | 394  | 212  |
| Nero,                              | Albino S. <sup>et al</sup>     | Leth C. Williams <sup>et al</sup>          | 398  | 280  |
| Nutter,                            | Alfred S. Jr. <sup>et al</sup> | George F. Winkler <sup>et al</sup>         | 398  | 555  |
| Nero,                              | Antonio                        | Peninsula Finance Co. <sup>et al</sup>     | 399  | 328  |
| Nanney,                            | Arthur G.                      | Vernon G. Outten, <sup>et al</sup>         | 400  | 211  |
| Nero,                              | Albino S. <sup>et al</sup>     | Beatrice M. Allen, <sup>et al</sup>        | 400  | 345  |
| Nero,                              | Albino S. <sup>et al</sup>     | Church at Essex Point, <sup>et al</sup>    | 401  | 291  |
| Nash,                              | Andrew J. <sup>et al</sup>     | Jeannette Betts <sup>et al</sup>           | 403  | 210  |
| Novotny,                           | Angela <sup>et al</sup>        | Edgar W. Messick, <sup>et al</sup>         | 404  | 19   |
| Nero,                              | Albino <sup>et al</sup>        | Nicholas M. Nero, <sup>et al</sup>         | 406  | 322  |
| Newton,                            | Abrilla B.                     | Robert W. Junnell, <sup>et al</sup>        | 411  | 424  |
| Nero,                              | Albino <sup>et al</sup>        | Levin G. Henry, <sup>et al</sup>           | 414  | 450  |
| Naggy,                             | Alice R. <sup>et al</sup>      | Sussex Trust Co. "Epi" <sup>et al</sup>    | 416  | 313  |
| Newcomb,                           | Alberta <sup>et al</sup>       | Daniel Thomas, Jr. <sup>et al</sup>        | 419  | 492  |
| Nero,                              | Albino <sup>et al</sup>        | Frank W. White, <sup>et al</sup>           | 417  | 426  |
| Nero,                              | Albino S. <sup>et al</sup>     | Harvey R. Williams, <sup>et al</sup>       | 424  | 236  |
| Nicholson,                         | Audrey R. <sup>et al</sup>     | South Bethany Corp. <sup>et al</sup>       | 429  | 195  |
| Nanney,                            | Arthur G. <sup>et al</sup>     | Grace F. Cunningham, <sup>et al</sup>      | 429  | 445  |
| Notzel,                            | Annie Laurie <sup>et al</sup>  | Francis Hilder Riley, <sup>et al</sup>     | 431  | 30   |
| Nero,                              | Antonio <sup>et al</sup>       | Joseph G. Nero, <sup>et al</sup>           | 431  | 180  |
| Nero,                              | Anna E. <sup>et al</sup>       | Joseph G. Nero, <sup>et al</sup>           | 431  | 180  |
| Nero,                              | Albino <sup>et al</sup>        | Fred M. Huntington, <sup>et al</sup>       | 431  | 380  |

AAD955

GRANTEE

From

GRANTOR

Book

Page

BLANK  
PAGE

0

0

0

0

0

|          | GRANTEE          | From             | GRANTOR                        | Book                         | Page    |
|----------|------------------|------------------|--------------------------------|------------------------------|---------|
|          | Newton           | Benjamin         | Leurany                        | Harris (adm)                 | 48 84   |
|          | Newton           | Benjamin         | Thomas                         | Robinson, et al              | 52 399  |
|          | Newton           | Beauchamp J.     | Mark A.                        | Willin, et al                | 74 473  |
|          | Newton           | Beauchamp J.     | Mathew S.                      | Newton, et al                | 75 347  |
|          | Newton           | Beauchamp J.     | James J.                       | O'Hay, et al                 | 78 456  |
|          | Newton           | Beauchamp J.     | Aleade                         | Jawson, et al                | 83 85   |
|          | Nicholson        | Belle F. et al   | Sallie H.                      | Fooks                        | 211 549 |
|          | Northam          | Benjamin D.      | Bertha E.                      | Jomlinson, et al             | 242 276 |
|          | Nurseries        | Buntinge         | D. M. and V. P. R. Co.         |                              | 267 539 |
|          | Nurseries        | Bunting          | Gardner C.                     | Bunting et al                | 267 542 |
|          | Neff             | Birdie O.        | John W.                        | Bortman, et al               | 278 252 |
|          | Noonan           | Bertha V.        | Rehoboth By the Sea Realty Co. |                              | 313 421 |
| AAD955   | Noonan,          | Bertha V.        | Bankruptcy,                    |                              | 324 452 |
|          | Noonan,          | Bertha V.        | Albert H. James, et al         | In Bankruptcy,               | 324 452 |
|          | Nevis,           | Barbara Jean     | Elizabeth O. Brown             |                              | 328 163 |
|          | Nevey,           | Ben H.           |                                |                              |         |
|          | Gas Manney Bros. |                  | James M.                       | "Sunter" Sunnell, Jr., et al | 352 106 |
|          | Nevey,           | Ben H.           | Arthur S.                      | Nevey, et al                 | 360 5   |
|          | Nevey,           | Ben H.           | Arthur S.                      | Nevey, et al                 | 360 7   |
|          | Nevey,           | Ben H.           | Arthur S.                      | Nevey,                       | 360 8   |
|          | Newcomb,         | Buena E. et al   | Andrew R.                      | Polite,                      | 360 126 |
|          | Nichols,         | Bessie E. et al  | Luther                         | Post, et al                  | 376 40  |
| Niblett, | Betty J. et al   | Louise H.        | Canon, et al                   | 376 148                      |         |
| Newcomb, | Buena E. et al   | Colin            | Mc Nicol, et al                | 384 320                      |         |
| Nutter,  | Bessie A. et al  | George F.        | Winkler, et al                 | 398 555                      |         |
| Nichols, | Bessie B.        | Belle M.         | Abuses, et al                  | 416 480                      |         |
| Newcomb, | Buena E. et al   | Colin            | Mc Nicol, et al                | 421 185                      |         |
| Neal,    | Bertha Mae       | Howard Lane, Jr. |                                | 422 170                      |         |





|        | GRANTEE  | From               | GRANTOR                     | Book | Page |
|--------|----------|--------------------|-----------------------------|------|------|
|        | North    | Caleb              | John Willbanks et al        | 95   | 151  |
|        | Norwood  | Charles            | Daniel C. Godwin et al      | 60   | 532  |
|        | Noble    | Charles            | William Green et al         | 63   | 176  |
|        | Noble    | Charles            | Margaret Callaway           | 63   | 318  |
|        | Noble    | Charles, et al     | Mehala Noble                | 64   | 406  |
|        | Nutter   | Clement            | A. G. R. Hall et al         | 84   | 173  |
|        | Nelson   | Charles            | John T. Reed, et al         | 96   | 95   |
|        | Norcross | Lucelia V.         | Elvathan Pratt              | 97   | 18   |
|        | Noble    | Clement F.         | Thomas C. Sharp             | 101  | 370  |
|        | Noble    | Clement F.         | Benjamin J. Herring, et al  | 101  | 371  |
|        | Ney      | Charles B.         | Sarah K. Rust               | 115  | 113  |
|        | Norwood  | Charles A.         | William D. Norwood, et al   | 123  | 9    |
| AAD955 | Newton   | Charity, et al     | Peter L. Lofland            | 126  | 111  |
|        | Narber   | Clarence et al     | Fenwick Island Land Co.     | 155  | 48   |
|        | Nutter   | Charles, et al     | Jennie D. Causey            | 158  | 387  |
|        | Neal     | Catherine E. et al | Elias G. Reed, et al        | 163  | 87   |
|        | Noble    | Clement F.         | C. Frank Jefferson          | 166  | 492  |
|        | Nock     | Charles E.         | George Gooddale et al       | 167  | 9    |
|        | Nutter   | Charles, et al     | Jennie D. Causey            | 170  | 127  |
|        | Niblett  | Cyrus W.           | Thomas Short et al          | 177  | 492  |
|        | Niblett  | Cyrus W.           | Joseph B. Hearn, et al      | 177  | 494  |
|        | Niblett  | Cyrus W.           | Nancy E. Downs, et al       | 178  | 338  |
|        | Niblet   | Cyrus W.           | Noah J. Collins, Jr.        | 182  | 439  |
|        | Needles  | Carlisle           | George H. Hall, et al       | 189  | 437  |
|        | Norwood  | Clarence P.        | James P. Duke, sheriff      | 190  | 330  |
|        | North    | Charles            | Arthur Hudson et al         | 198  | 327  |
|        | Needham  | Carrie E.          | John M. Addy, et al         | 201  | 521  |
|        | Nero     | Carmine, et al     | William H. Phillips, et al  | 202  | 563  |
|        | Niblett  | Cyrus A.           | George E. Hickman, et al    | 206  | 515  |
|        | Nelson   | Charles Mitchell   | Minnie C. Nelson, et al     | 210  | 262  |
|        | Nock     | Charles E.         | Nathan Todd, et al          | 210  | 423  |
|        | Ney      | Charles B.         | Mamie E. Culver             | 212  | 388  |
|        | Nock     | Charles E.         | Wilbert H. Radcliffe et al  | 219  | 316  |
|        | Nelson   | Caroline O.        | Caroline M. Barrett         | 223  | 332  |
|        | Nock     | Charles E.         | Greenwood Trust Co.         | 229  | 304  |
|        | Nichols  | Charles            | Albert S. Handy, et al      | 231  | 489  |
|        | Nock     | Charles E. et al   | John W. Elliott et al       | 234  | 344  |
|        | Nelson   | Clyde A.           | Frank L. Grier, et al       | 238  | 496  |
|        | Nelson   | Clyde A.           | Frank L. Grier              | 247  | 517  |
|        | Nelson   | Clyde A.           | James Pottler Hammond et al | 248  | 251  |

| GRANTEE   | From              | GRANTOR                     | Book | Page |
|-----------|-------------------|-----------------------------|------|------|
| Needles   | Carlisle, et ux   | Charles Edmund Taylor et ux | 253  | 410  |
| Norwood   | Clarence          | Thalia F. Bennum            | 256  | 514  |
| Norwood   | Clarence P.       | Ralph Norwood et al         | 274  | 40   |
| Norwood   | Clarence P.       | Ralph Norwood               | 274  | 307  |
| Nichols   | Calvin S.         | Sidney C. Holland et ux     | 279  | 300  |
| Niblett   | Chester L.        | Discharge of Bankrupt       | 290  | 347  |
| Neal      | Charles L. O.     | Fannie A. Nicholson et al   | 271  | 217  |
| Neibert   | Charles et ux     | Joseph Short Jr.            | 296  | 370  |
| Neale     | Charles F.        | John W. King et ux          | 307  | 79   |
| Noble     | G. Fulton         | S. Sewell Noble             | 315  | 254  |
| Nelson    | Clyde A. et ux    | Elvise K. Pettyjohn et ux   | 318  | 139  |
| Norwood   | Clarence P.       | Calvin M. Wright et ux      | 321  | 224  |
| Noble     | Charles et ux     | Robert Reese Layton et ux   | 324  | 261  |
| Niblett   | Chester L. et ux  | Alvando P. Poston Jr.       | 326  | 26   |
| Norwood   | Clarence A.       | John G. Stockley et ux      | 339  | 294  |
| Nagel     | Christian et ux   | Mattha B. Tucker            | 351  | 111  |
| Niblett   | Chester L. et ux  | James H. Lynch et ux        | 351  | 383  |
| Noble     | Carolyn S.        | Charles K. Noble            | 354  | 100  |
| Nelson    | Mrs. Charles      | Alvando P. Layton et ux     | 359  | 102  |
| Newcomb   | Clarence et ux    | Andrew W. White             | 360  | 126  |
| Noble     | Charles K. et ux  | Myron D. Mezick et ux       | 360  | 484  |
| Noble     | Carolyn et ux     | Myron D. Mezick et ux       | 360  | 484  |
| Noble     | Charles K. et ux  | Hervey D. Williams et ux    | 365  | 199  |
| Noble     | Carolyn et ux     | Harvey D. Williams et ux    | 365  | 199  |
| Norwood   | Carolyn et ux     | William O. Johnson et ux    | 367  | 369  |
| Nielson   | Charles et ux     | Frank A. Lappan et ux       | 367  | 493  |
| Nevins    | Clarence et ux    | Elizah A. Ryan et ux        | 369  | 545  |
| Noble     | G. Fulton         | Lee P. Burton et ux         | 370  | 225  |
| Nickerson | Carolyn et ux     | John A. Hunneman et ux      | 372  | 258  |
| Negan     | Carolyn et ux     | Laura C. Crile et ux        | 380  | 621  |
| Newcomb   | Clarence et ux    | Colin Meppick et ux         | 384  | 320  |
| Neibert   | Charles K. et ux  | Joseph S. Short et ux       | 385  | 317  |
| Nixon     | Clarence et ux    | W. West Mitchell et ux      | 386  | 275  |
| Norwood   | Catherine M.      | Edward B. Rust et ux        | 387  | 109  |
| Neibert   | Charles H. Jr.    | Luther Shockey et ux        | 388  | 154  |
| Niblett   | Clifford R. et ux | Emory J. Lockett et ux      | 388  | 263  |
| Norwood   | Clarence P.       | State of Delaware           | 391  | 235  |
| Norwood   | Clarence P.       | Paul M. Selby et ux         | 393  | 144  |
| Noonan    | Charles J. et ux  | James P. Noonan             | 409  | 251  |
| Newcomb   | Clarence et ux    | Colin Mc Nicol et ux        | 421  | 185  |

|  | GRANTEE    | From                       | GRANTOR                  | Book | Page |
|--|------------|----------------------------|--------------------------|------|------|
|  | Morgan,    | Cyrus B. <sup>Stur</sup>   | Percy J. <sup>Stur</sup> | 417  | 138  |
|  | Nicholson, | Charles M. <sup>Stur</sup> | Virginia                 | 423  | 199  |
|  | Noetzel,   | Carl M. <sup>Stur</sup>    | Francis Hinder           | 431  | 30   |
|  |            |                            |                          |      |      |
|  |            |                            |                          |      |      |
|  |            |                            |                          |      |      |
|  |            |                            |                          |      |      |
|  |            |                            |                          |      |      |
|  |            |                            |                          |      |      |
|  |            |                            |                          |      |      |
|  |            |                            |                          |      |      |
|  |            |                            |                          |      |      |
|  |            |                            |                          |      |      |
|  |            |                            |                          |      |      |
|  |            |                            |                          |      |      |
|  |            |                            |                          |      |      |
|  |            |                            |                          |      |      |
|  |            |                            |                          |      |      |
|  |            |                            |                          |      |      |
|  |            |                            |                          |      |      |
|  |            |                            |                          |      |      |
|  |            |                            |                          |      |      |
|  |            |                            |                          |      |      |
|  |            |                            |                          |      |      |
|  |            |                            |                          |      |      |
|  |            |                            |                          |      |      |
|  |            |                            |                          |      |      |

AAD955



|  | GRANTEE      | From            | GRANTOR                     | Book | Page |
|--|--------------|-----------------|-----------------------------|------|------|
|  | Neall        | Daniel et al    | Jane Cord                   | 31   | 96   |
|  | Noble        | Daniel F. et al | Mary C. Noble               | 75   | 402  |
|  | Nelson       | Daniel P.       | Henry Callaway et al        | 76   | 34   |
|  | Noble        | Daniel F.       | James A. Noble, et al       | 92   | 459  |
|  | Nutter       | David J.        | John Owens et al            | 101  | 127  |
|  | Nailor       | David H.        | James M. Carey et al        | 117  | 532  |
|  | Nailor       | David H.        | William W. Mason et al      | 140  | 500  |
|  | Nutter       | David et al     | Elijah C. Lynch (et al)     | 152  | 428  |
|  | Neal         | Daniel W. et al | Elias S. Reed et al         | 163  | 87   |
|  | Nailor       | David B.        | George W. Jones et al       | 187  | 418  |
|  | Nailor       | David B.        | Farmer's Bank               | 187  | 420  |
|  | Neal         | Daniel G.       | Daniel W. Neal et al        | 223  | 401  |
|  | Nailor       | Dollie M.       | Kouston Wilson              | 309  | 525  |
|  | Narwood,     | Delilah, et al  | Isaac G. Harmon, Jr.        | 331  | 158  |
|  | Northam,     | Alsie P.        | Reuben C. Corwin            | 361  | 481  |
|  | Nuttingham,  | Dorothy P.      | A. Duncan Yocum, Jr.        | 375  | 428  |
|  | Nailor,      | Dollie M.       | James C. Williams, et al    | 375  | 45   |
|  | Nuttingham   | Dorothy P.      | A. Duncan Yocum, Jr., et al | 375  | 172  |
|  | Nuttingham   | Dorothy P.      | A. Duncan Yocum Jr., et al  | 377  | 22   |
|  | Nobrood,     | Douglas M.      | Edward B. Rust, et al       | 387  | 109  |
|  | Newton,      | Helena R.       | Harold Steele               | 387  | 141  |
|  | Niblett,     | Dorothy Lee     | Emory J. Fosby, et al       | 388  | 263  |
|  | Ningelstyer, | Paul E.         | Harvey S. Marvel, et al     | 391  | 535  |
|  | Nichols,     | David W. et al  | Robert A. Merrick et al     | 398  | 523  |
|  | Nickles,     | Romonic         | Harley W. Downs, et al      | 403  | 99   |
|  | Newson,      | Helena B.       | William B. Kenton, et al    | 409  | 367  |
|  | Northam,     | Alsie P.        | Leroy M. Biggin, et al      | 409  | 410  |
|  | Newson,      | Helena B.       | William B. Kenton, et al    | 411  | 457  |
|  | Neal         | Diane W.        | Thaddeus W. Russell         | 425  | 487  |

AAD955



| GRANTEE   |                     | From | GRANTOR                    | Book | Page |
|-----------|---------------------|------|----------------------------|------|------|
| Norwood   | Eli                 |      | William Prettyman          | 32   | 178  |
| Norwood   | Eli                 |      | Robert Burtow etus         | 34   | 51   |
| Norwood   | Ellon               |      | Eli Norwood etus           | 56   | 406  |
| Norwood   | Ellon               |      | Benjamin Norwood           | 56   | 407  |
| Nichols   | Elijah A.           |      | Daniel Foskey etal         | 74   | 380  |
| Nichols   | Elisha A.           |      | William B. White etal      | 76   | 366  |
| Norton    | Edward H.           |      | William T. Adams etus      | 78   | 114  |
| Norton    | Edward H.           |      | Elisha P. Meyer etus       | 83   | 395  |
| Neal      | Emeline etal        |      | William Graham etus        | 84   | 329  |
| Norton    | E. H.               |      | Simion Pennicill etus      | 88   | 252  |
| Norton    | Edward H. etal      |      | Bridgville Cemetery Co.    | 89   | 160  |
| Nicholson | Emmie F.            |      | James A. Evans etus        | 94   | 470  |
| Norman    | Elizabeth B.        |      | Mary J. Draper             | 96   | 187  |
| Northam   | Elwyn B.            |      | Samuel F. Bitts etus       | 124  | 289  |
| Nuttle    | Emma H.             |      | Richard H. Adams etus      | 126  | 281  |
| Ney       | Elijah C.           |      | Joseph D. Truiston (Ladff) | 134  | 142  |
| Norman    | Emma M.             |      | Wrixham W. Norman etal     | 142  | 436  |
| Noble     | Eli                 |      | James A. Collision etus    | 144  | 537  |
| Noel      | Edgar M.            |      | Charles P. Jefferis etus   | 155  | 95   |
| Narber    | Essie etal          |      | Fenwick Island Land Co     | 155  | 48   |
| Nichols   | Elijah E.           |      | John Wanamaker             | 160  | 287  |
| Naylor    | Emma P.             |      | H. Wilder Summer etus      | 164  | 185  |
| Northam   | Edward C.           |      | Levin W. Bounds etus       | 171  | 489  |
| Northam   | Edward C.           |      | Charles B. Tingle etus     | 196  | 156  |
| Northam   | E. C.               |      | Arthur Brewington          | 196  | 158  |
| Nichols   | Emory H.            |      | Charles W. Pullett etus    | 223  | 283  |
| Northam   | Edward C.           |      | George W. Ward etus        | 225  | 595  |
| Nichols   | E. H.               |      | Lillie M. Cannon etal      | 228  | 162  |
| Norwood   | Emory W. etus       |      | Luther B. Norwood          | 237  | 166  |
| Nichols   | Ernest L. etus      |      | Arthur Brewington etus     | 253  | 138  |
| Nicholson | Edgar P.            |      | Ida J. Fox                 | 253  | 468  |
| Nelte     | Elie M. etal        |      | Joseph H. Love etus        | 255  | 362  |
| Nichols   | Emory H. etus       |      | Lloyd Webster etus         | 257  | 298  |
| Neubert   | Erma H.             |      | Edward M. Stephens J. etus | 258  | 363  |
| Nicholson | Edgar P. etus       |      | Henry C. Wagoner etus      | 259  | 73   |
| Nichols   | Emos etus           |      | Sallie M. Handy etus       | 268  | 152  |
| Nichols   | Ethel Hastings etal |      | Sallie M. Handy etus       | 268  | 152  |
| Nabb      | Eunice etal         |      | George F. C. Ellis         | 268  | 395  |
| Nichols   | Ernest L.           |      | Laura W. Stephens          | 273  | 348  |
| Nabb      | Eunice M. etal      |      | Rose Peninsular            | 278  | 510  |

AAD955

| GRANTEE | From               | GRANTOR                        | Book | Page |
|---------|--------------------|--------------------------------|------|------|
| Neidt   | Edward P. et al    | Rehoboth By The Sea Realty Co. | 279  | 408  |
| Nichols | Emory              | H. P. Cannon Farms Co.         | 283  | 475  |
| Neubert | Erna H.            | Marguerite M. Irwin et al      | 285  | 104  |
| Nichols | Ernest L.          | Lorenzo W. Brittingham         | 286  | 153  |
| Neun    | Edith M. et al     | Eril H. Waples                 | 286  | 562  |
| Norris  | Eleanor S.         | Rehoboth By The Sea Realty Co. | 288  | 98   |
| Nelson  | Edna M. et al      | Rose D. Pennington             | 288  | 342  |
| Nichols | Ella               | Success Trust Co.              | 289  | 532  |
| Nolan   | Edward, et al      | Charles H. Cullen              | 297  | 550  |
| Nolan   | Edward, et al      | Robert Clark Hill              | 297  | 553  |
| Newman  | Ethel E.           | James R. Webb, et al           | 300  | 340  |
| Norwood | Edith J.           | William Barnard Johnson, et al | 303  | 130  |
| Niblett | Eleanor L., et al  | Harley J. Conaway, et al       | 305  | 264  |
| Nichols | Edith P., et al    | George M. Donaway, et al       | 305  | 355  |
| Nichols | Estella B.         | Laurel B. and R. Aron.         | 306  | 53   |
| Newton  | Elizabeth E.       | John S. Spore, et al           | 306  | 72   |
| Noble   | Elizabeth L. et al | James B. Noble et al           | 307  | 297  |
| Neel    | Elmer, et al       | Wilmington Trust Co. (Trustee) | 311  | 111  |
| Nichols | Emory H., et al    | Maurice Adleman                | 311  | 569  |
| Nuttall | Effie S. et al     | George M. Watson, et al        | 315  | 587  |
| Nichols | Edith P. et al     | John C. Hayward, et al         | 321  | 84   |
| Noble   | Elizabeth L. et al | Charles M. Moore, et al        | 324  | 549  |
| Newton  | Elizabeth E.       | H. P. Cannon Farms Co. Inc.    | 325  | 33   |
| Nye     | Erminie Q.         | Poland F. Quillen, et al       | 327  | 99   |
| Nuttall | Edna O. et al      | Harley J. Conaway, et al       | 328  | 335  |
| Neel    | Edna, et al        | Julia C. Mober                 | 341  | 236  |
| Newton  | Elizabeth E.       | Edward H. Porter, et al        | 347  | 218  |
| Nichols | Anna Franklin      | Lily Kimbrough                 | 347  | 257  |
| Nichols | Ethel Elizabeth    | Lily Kimbrough                 | 347  | 257  |
| Nonland | Elizabeth P.       | Adnes C. Reeves                | 348  | 350  |
| Nero    | Eleanor P.         | Thomas D. Thomas, et al        | 351  | 96   |
| Namod   | Erlyu S.           | Ida Mae Russell                | 351  | 361  |
| Nero    | Eleanor, et al     | Laura C. Elliott               | 352  | 386  |
| Nobb    | Ernie M.           | Edward Ellis                   | 353  | 441  |
| Newton  | Elizabeth E.       | J. B. Poole, Inc.              | 356  | 337  |
| Nichols | Emory G.           | Norman H. Scott                | 356  | 360  |
| Nichols | Ethel M.           | Norman H. Scott                | 356  | 360  |
| Niblett | Ernie H.           | Ernie Niblett                  | 356  | 374  |
| Nolan   | Edna P.            | Heuloper Aron, Inc.            | 356  | 544  |



| GRANTEE     | From              | GRANTOR                       | Book | Page |
|-------------|-------------------|-------------------------------|------|------|
| Yolaw.      | Ellen Peelle      | Albert G. Phelps, et al       | 359  | 56.  |
| Norwood.    | Edith J. et al    | George J. Harrington, et al   | 360  | 565  |
| Newton.     | Elizabeth C.      | Lester F. Bennett, et al      | 361  | 478  |
| Northam.    | Edna Marie        | Reuben E. Carmine, et al      | 361  | 481  |
| Neves.      | Eleanor et al     | Henry S. Graves, et al        | 362  | 107  |
| Nero.       | Elizabeth M.      | George Stark, et al           | 366  | 249  |
| Nennstiehl. | Elizabeth C.      | Spence Realty Corp.           | 368  | 382  |
| Newton.     | Edna Marie        | Frank P. Grier, et al         | 369  | 296  |
| Neves.      | Eleanor et al     | Anna Honey Lea                | 373  | 370  |
| Nero.       | Eleanor et al     | Anderson J. Boyce, et al      | 377  | 189  |
| Nero.       | Emory et al       | Harvey D. Williams, et al     | 377  | 579  |
| Nichols.    | Edith Mae         | Oliver A. Newton,             | 378  | 145  |
| Nichols.    | Eleanor et al     | Oliver A. Newton,             | 378  | 145  |
| Nevins.     | Elizabeth et al   | William P. Corbett Jr., et al | 378  | 348  |
| Norland.    | Eleanor et al     | Albert A. Richards, et al     | 378  | 554  |
| Nero.       | Eleanor et al     | Arvid Sallett, et al          | 380  | 136  |
| Nero.       | Eleanor et al     | Lucie B. Eddington, et al     | 380  | 167  |
| Nero.       | Eleanor et al     | Lavinia S. Hearsh,            | 384  | 175  |
| Niebert.    | Edna Palata Mae   | Joseph S. Short, Jr., et al   | 385  | 317  |
| Niblett.    | Edith M.          | Edith R. Hall,                | 386  | 65   |
| Nero.       | Eleanor et al     | Nellie M. Morris              | 387  | 4    |
| Northrup.   | Eugene et al      | J. Edwin James, et al         | 387  | 280  |
| Niebert.    | Edna et al        | Luther Shockey, et al         | 388  | 154  |
| Nichols.    | Edith et al       | S. Thomas Reed, Jr., et al    | 391  | 581  |
| Nero.       | Eleanor et al     | Rose Rita Ciccone, et al      | 394  | 212  |
| Null.       | Edna Mae          | Charles H. Mills, et al       | 394  | 590  |
| Nero        | Eleanor Lee et al | George E. Mc Gee              | 395  | 445  |
| Nystrom     | Elma              | Hobence E. Johnson            | 396  | 10   |
| Nero.       | Eleanor et al     | Leth C. Williams, et al       | 398  | 280  |
| Nichols.    | Evelyn et al      | Robert A. Merrickson, et al   | 398  | 523  |
| Newton.     | Ella et al        | Lila S. Layton                | 400  | 74   |
| Nero.       | Eleanor et al     | Beatrice M. Allen, et al      | 400  | 345  |
| Nero.       | Eleanor et al     | Church at Green Point, et al  | 401  | 291  |
| Nennstiehl. | Elizabeth M.      | Ray W. Palmer, et al          | 401  | 466  |
| Norwood.    | Emory et al       | Richard G. Praine, et al      | 403  | 83   |
| Null.       | Edna Mae          | Charles W. Mills, et al       | 403  | 570  |
| Nero.       | Eleanor et al     | Nicholas M. Nero, et al       | 406  | 323  |
| Northam.    | Edward et al      | Lenny M. Biggin, et al        | 409  | 410  |
| Neville.    | Edward et al      | Edward S. Cordrey, et al      | 410  | 174  |
| Nuttle.     | Everett et al     | Ann Gries Pool,               | 412  | 421  |

AAD955

| GRANTEE               | From            | GRANTOR                      | Book | Page |
|-----------------------|-----------------|------------------------------|------|------|
| Neenstiehl, Elizabeth | <sup>etal</sup> | Joseph L. Marshall           | 414  | 365  |
| Nero, Eleanor         | <sup>etal</sup> | Levin G. Henry               | 414  | 450  |
| Null, Edna Mae        |                 | Jeanette H. Betts            | 419  | 210  |
| Newton, Elizabeth C.  |                 | Frank R. Esier               | 415  | 176  |
| Nittle, Everett       | <sup>etal</sup> | Ella M. Graham               | 417  | 591  |
| Norman, Earle Wyszoff | <sup>etal</sup> | Siles City Manufacturing Co. | 416  | 36   |
| Nelson, Elsie         | <sup>etal</sup> | Minnie E. Nelson             | 422  | 20   |
| Nero, Eleanor         | <sup>etal</sup> | Frank W. White               | 417  | 426  |
| Nero, Eleanor B.      | <sup>etal</sup> | Harvey R. Williams           | 424  | 236  |
| Nero, Elsie           | <sup>etal</sup> | Ind. M. Springton            | 431  | 380  |
| Newton, Elizabeth C.  | <sup>etal</sup> | Richard Wilcox               | 432  | 131  |

| GRANTEE |                   | From                | GRANTOR                       |                    | Book      | Page |
|---------|-------------------|---------------------|-------------------------------|--------------------|-----------|------|
|         | Napeer            | Frank J.            | Jeremiah                      | Long               | stud 84   | 508  |
|         | Nack              | Frederick           | John C.                       | Dorwick            | stud 111  | 334  |
|         | Nichols           | Fred A.             | Bethany Beach Imp. Co.        |                    | 139       | 459  |
|         | Nichols           | Fred A.             | Jacob N.                      | Johler             | stud 144  | 278  |
|         | Newcome           | Flora S.            | John M.                       | Jull               | stud 238  | 237  |
|         | Nelte             | Frank               | David B.                      | Boyer              | stud 255  | 362  |
|         | Nicholson         | Frances M. et al    | Henry C.                      | Wagoner            | stud 259  | 73   |
|         | Nebeker           | Frank N.            | Delaware Shore Land Cor.      |                    | 273       | 433  |
|         | Nichols           | Frank J.            | Bud                           | Boy                | shuff 279 | 467  |
|         | Neff              | Frank M.            | Georgetown C. & L. Assn.      |                    | 280       | 188  |
|         | Nichols           | Frank J.            | Wm. J.                        | Conoway            | stud 288  | 434  |
|         | Nicholl           | Fanny et al         | James H.                      | Latchum            | 296       | 566  |
| AAD955  | Nichols           | Frederick N. et al  | Elma N.                       | Thiel, et al       | 300       | 588  |
|         | Nichols           | Frederick N.        | J. Edward                     | Nichols,           | 300       | 590  |
|         | Niemeier          | Frederick           | William H.                    | Allen, et al       | 301       | 314  |
|         | Nichols           | Frederick N. et al  | Katurah                       | Dowell             | 305       | 9    |
|         | Nichols           | Frank J.            | John H.                       | Scott              | 316       | 66   |
|         | Neuhand           | S. Sons.            | Jerry                         | Lewis, et al       | 317       | 255  |
|         | Neuhand           | S. Sons.            | George M.                     | Baldwin            | 318       | 21   |
|         | Norris            | Francis M.          | Seaford Development, Co. Inc. |                    | 320       | 25   |
|         | Norris            | Francis M.          | Seaford Development, Co. Inc. |                    | 320       | 26   |
|         | Nevins            | Frederick N. et al  | Elizabeth C. Brown            |                    | 328       | 163  |
|         | Nuttle            | Fred B. et al       |                               |                    |           |      |
|         | Trading on Nuttle | Shubert & Co., Inc. | Harley J.                     | Conoway, shuff     | 328       | 335  |
|         | Nuttle            | Frank L. et al      |                               |                    |           |      |
|         | Trading on Nuttle | Shubert & Co., Inc. | Harley J.                     | Conoway, shuff     | 328       | 335  |
|         | Nunwar            | Francis C. et al    | Albert C.                     | Williams, et al    | 365       | 253  |
|         | Nero              | Francis S. et al    | Elizabeth Strawn Collins      |                    | 366       | 70   |
|         | Nuttingham        | Francis Roberts     | George H.                     | Cary, et al        | 366       | 201  |
|         | Nichols           | Fred A. et al       | Robert                        | Bynum, et al       | 374       | 43   |
|         | Nevins            | Frederick N. et al  | William P.                    | Corrett Jr., et al | 378       | 348  |
|         | Norris            | Francis B. et al    | James B.                      | Butler, et al      | 398       | 278  |
|         | Norton            | Florence A.         | Robert A.                     | Wilson,            | 424       | 10   |

GRANTEE

From

GRANTOR

Book

Page

BLANK  
PAGE

|        | GRANTEE   | From               | GRANTOR                    | Book | Page |
|--------|-----------|--------------------|----------------------------|------|------|
|        | Newbold   | George             | Calouda Brought Warring    | 31   | 345  |
|        | Newbold   | George             | Frances Newbold            | 31   | 364  |
|        | Neal      | George O.          | Jane Cooper                | 57   | 196  |
| 0      | Nicholson | George H.          | James H. Cannon et al      | 63   | 464  |
|        | Nicholson | George H.          | Thomas A. Jones            | 66   | 122  |
|        | Nicholson | George H.          | Charles Conley et al       | 68   | 151  |
|        | Nicholson | George W. S.       | Joseph Houston             | 72   | 85   |
| 0      | Nicholson | George W. S.       | John A. Nicholson et al    | 79   | 529  |
|        | Nicholson | George W. S. et al | John A. Nicholson et al    | 83   | 40   |
|        | Neal      | George et al       | Williams Graham et al      | 84   | 329  |
|        | Nicholson | George W. S.       | Josiah P. Marvel (shff)    | 84   | 437  |
|        | Nicholson | George W. S.       | Lawrence W. Muse et al     | 86   | 519  |
| AAD955 | Nicholson | George W. S.       | Farmer's Bank (Georgetown) | 88   | 85   |
|        | Nicholson | George W. S.       | Mary A. Dawson             | 90   | 225  |
|        | Noble     | George F.          | William Noble et al        | 95   | 220  |
|        | Nicholson | George W. S.       | Julia A. Hall              | 96   | 135  |
|        | Nicholson | George W.          | John M. Burns et al        | 96   | 138  |
| I      | Nicholson | George W. S.       | Farmer's Bank              | 96   | 139  |
|        | Nicholson | George W. S.       | Jacob Moore                | 97   | 312  |
|        | Nason     | George G.          | Charles J. Curnell (shff)  | 108  | 492  |
|        | Ney       | George             | Peter M. Ney               | 114  | 8    |
|        | Noble     | George E.          | John Meredith et al        | 116  | 101  |
|        | Ney       | George             | Joe Ney                    | 120  | 358  |
|        | Noble     | George F.          | John H. Truitt (shff)      | 121  | 18   |
|        | Noble     | George F.          | Joseph D. Truitt (shff)    | 124  | 512  |
|        | Noble     | George F.          | Charles M. Adams (etc.)    | 124  | 553  |
|        | Noble     | George F.          | James A. Collier et al     | 148  | 60   |
|        | Newton    | George A.          | Miriam Hill et al          | 154  | 558  |
| I      | Noble     | George F.          | Eli Noble                  | 158  | 453  |
|        | Noble     | George E. et al    | Harvey J. Coulbourn et al  | 162  | 243  |
|        | Newton    | George A.          | Burton F. Donovan et al    | 163  | 478  |
|        | Noble     | George F.          | Susan A. Hopkins et al     | 167  | 334  |
| 0      | Noble     | George E. et al    | Mary E. V. Davis et al     | 185  | 200  |
|        | Noble     | George E.          | Albert S. Handy et al      | 198  | 324  |
|        | Nero      | Giuseppe et al     | William C. Phillips et al  | 202  | 563  |
|        | Nutter    | Goldie M. et al    | Robert F. Glendaniel et al | 231  | 76   |
|        | Nock      | Georgianne et al   | John W. Elliott et al      | 234  | 344  |
|        | Neal      | George             | Sallie Graham              | 238  | 306  |
|        | Neal      | George             | William J. Lank Adm.       | 238  | 306  |
|        | Noble     | George F.          | William F. Stewart et al   | 243  | 496  |

| GRANTEE      | From                          | GRANTOR                     | Book         | Page    |
|--------------|-------------------------------|-----------------------------|--------------|---------|
| Meargardt    | Grace Levin                   | James M. Jurnell et al      | 246          | 125     |
| Nibblitt     | G. Howard                     | James A. Nibblitt et al     | 272          | 160     |
| Norwood      | George W.                     | Clarence P. Norwood et al   | 273          | 387     |
| Noble        | George E.                     | Amelia Stel                 | Dobbin et al | 281 381 |
| Nichols      | George Carl                   | John G. Townsend Jr.        | 296          | 296     |
| Neibert      | Grace Louise <sup>et al</sup> | Joseph Short Jr.            | 296          | 370     |
| Niblett      | G. Howard                     | Adjudications of Bankruptcy | 296          | 507     |
| Niblett      | H. Howard                     | Discharge of Bankrupt       | 302          | 320     |
| Nocho        | Bertrude C. <sup>et al</sup>  | Horace J. Harmon, et al     | 306          | 150     |
| Nichols      | George G.                     | Walter E. Eskridge, et al   | 316          | 310     |
| Nisou.       | George H.                     | Climer G. McEroy, et al     | 334          | 274     |
| Nocho.       | Bertrude C. <sup>et al</sup>  | Lucia B. Reed.              | 334          | 450     |
| Nisou.       | George H.                     | Howard J. Lane, et al       | 336          | 471     |
| Nelson.      | George M. <sup>et al</sup>    | Elizabeth M. Nelson, et al  | 344          | 18      |
| Nelson.      | George M.                     | Wingfield S. Blake, et al   | 348          | 428     |
| Nelson.      | George M.                     | Thomas H. Swift             | 355          | 569     |
| Niblett.     | George M.                     | Jesse Niblett               | 356          | 374     |
| Meargardt.   | Grace                         | John P. Reed, et al         | 362          | 95      |
| Nelson.      | George M.                     | George M. Nelson, et al     | 386          | 288     |
| Ninzheltzer, | Gene H. <sup>et al</sup>      | Harvey S. Marvel, et al     | 391          | 535     |
| Nichols      | George W. <sup>et al</sup>    | Harold K. Delano, et al     | 396          | 439     |
| Nichols      | George W. <sup>et al</sup>    | Harold K. Delano, et al     | 396          | 439     |
| Neal.        | George W. <sup>et al</sup>    | Dean M. Crooks, et al       | 401          | 569     |
| Neighon.     | G. Willard                    | Amos F. McCabe, et al       | 404          | 474     |
| Nichols.     | G. Earl                       | State of Delaware           | 407          | 548     |
| Nichols.     | G. Earl                       | State of Delaware           | 407          | 549     |
| Northam.     | George S. <sup>et al</sup>    | Alton J. Littleton, et al   | 411          | 107     |
| Naggy.       | George C. <sup>et al</sup>    | Sussex Trust Co. et al      | 416          | 313     |
| Nelson.      | George M. <sup>et al</sup>    | Minnie E. Nelson, et al     | 422          | 20      |
| Nichols.     | G. Earl                       | State of Delaware           | 417          | 346     |
| Nichols.     | G. Earl                       | State of Delaware           | 417          | 347     |

|  | GRANTEE   | From           | GRANTOR                      | Book | Page |
|--|-----------|----------------|------------------------------|------|------|
|  | Nichols   | Hannah         | George P. White, etus        | 60   | 142  |
|  | Nicole    | Humphreys      | David Morris                 | 75   | 155  |
|  | Neall     | Harry B.       | William D. Waples            | 79   | 107  |
|  | Nicholson | Henry Q. etal  | Jacob E. Nicholson etal      | 79   | 529  |
|  | Nicholson | Henry Q.       | Jacob E. Nicholson           | 82   | 40   |
|  | Neal      | Harry etal     | William Graham etus          | 84   | 329  |
|  | Norman    | Helen M.       | Bernal B. Norman (Je) etus   | 88   | 203  |
|  | Norman    | Helen M.       | Bernal B. Norman (Je) etus   | 105  | 500  |
|  | Noyes     | Henry C.       | George M. Smith etal         | 115  | 382  |
|  | Norwood   | Harry C.       | William A. Norwood           | 129  | 255  |
|  | Nichols   | Harrison       | David Morris                 | 140  | 91   |
|  | Neal      | Henry P. etal  | Burnell F. Bennett etus      | 156  | 292  |
|  | North     | Howard C.      | Fenwick Island Land Co       | 158  | 163  |
|  | Neff      | Howard L.      | William N. Hires etus        | 167  | 419  |
|  | Newman    | Harry S. etal  | William H. Bosley etus       | 167  | 500  |
|  | Neff      | Howard L.      | William N. Hires etus        | 171  | 487  |
|  | Nutt      | Helen Gray     | Bevens M. Cain etus          | 180  | 446  |
|  | Neuhaus   | Henry          | The Georgetown Land Co.      | 180  | 454  |
|  | Neal      | Hester A.      | John H. Davidson etus        | 192  | 280  |
|  | Nichols   | Harry W.       | Harry M. Carroll etal        | 209  | 22   |
|  | Niven     | Harriet B.     | Charles W. Cullen            | 218  | 368  |
|  | Neff      | Howard L.      | Cora Daniel etal             | 222  | 22   |
|  | Nichols   | Harry W.       | Calvert C. Merriken etus     | 222  | 344  |
|  | Nock      | Harry W.       | Anna D. Menney etal          | 234  | 518  |
|  | Nichols   | Harry H.       | Houston White Co.            | 235  | 163  |
|  | Niblett   | Herman F.      | Jesse E. Niblett             | 248  | 242  |
|  | Norwood   | Harry Clayton  | Harry C. Dodd etus           | 249  | 579  |
|  | Nelson    | Hattie         | Orrie N. Nelson              | 252  | 577  |
|  | Nutter    | Henry C.       | Howard F. Lane etus          | 254  | 527  |
|  | Nelson    | Hattie H.      | William P. Short etus        | 258  | 347  |
|  | Nichols   | Howard B. etal | Edge View Realty Co.         | 273  | 344  |
|  | Nock      | Harry W. etus  | Wm. G. Keller                | 278  | 280  |
|  | Noble     | Hubert O. etal | Frederick Handy Noble etal   | 280  | 531  |
|  | Nutter    | Henry C.       | Charles M. Lollis etus       | 298  | 121  |
|  | Nutter    | Henry C.       | Alice C. Hughes, etal        | 309  | 449  |
|  | Nichols   | Harry H., etus | Edward B. Collins, etus      | 309  | 508  |
|  | Neal      | Harley, etal   | Wilmington Trust Co. (Trust) | 311  | 111  |
|  | Nesbitt   | Henry A.       | William J. Pusey, etus       | 313  | 22   |
|  | Nentow    | Hattie E.      | Missouria H. Cannon (Under)  | 318  | 332  |
|  | Nentow    | Hattie E.      | Missouria H. Cannon,         | 321  | 111  |

AAD955

| GRANTEE                  | From                        | GRANTOR                                | Book | Page |
|--------------------------|-----------------------------|--|------|------|
| Noble                    | Hubert G. <sup>stat</sup>   | Charles M. Lowe <sup>stat</sup>        | 324  | 549  |
| Nock                     | Harold C. <sup>stat</sup>   | Mrs Anna Jackson                       | 326  | 205  |
| Muttler                  | Henry C.                    | Alice Hughes, <sup>single</sup>        | 327  | 407  |
| Mutter                   | Henry C.                    | Hattie Smith, <sup>stat</sup>          | 327  | 408  |
| Nack                     | Harold C. <sup>stat</sup>   | Annie Jackson                          | 328  | 435  |
| Newood                   | Harry H.                    | Alfred M. Morris, <sup>stat</sup>      | 332  | 540  |
| Neal                     | Harley <sup>stat</sup>      | Julia Markin                           | 341  | 255  |
| Nichols                  | Harold C. <sup>stat</sup>   | Annie L. Nichols                       | 341  | 538  |
| Newood                   | Harry H.                    | Alfred M. Morris <sup>stat</sup>       | 344  | 580  |
| Nillingham               | Hazel Collins               | Goss E. Elzey                          | 347  | 544  |
| Nyburn                   | Helen Wall                  | Charles D. Abbott, <sup>stat</sup>     | 350  | 279  |
| Nyson                    | Hattie Schneider            | Walter J. Schneider                    | 352  | 389  |
| Nyburn                   | Helen Wall                  | Charles M. Abbott, <sup>stat</sup>     | 353  | 51   |
| Niblett                  | Herman F. <sup>stat</sup>   | Jesse Niblett                          | 356  | 374  |
| Nangle                   | Harrison S. <sup>stat</sup> | S. Howard Lynch, <sup>stat</sup>       | 358  | 125  |
| Nichols                  | Harry C. <sup>stat</sup>    | Frank Parkridge, <sup>stat</sup>       | 358  | 590  |
| Newcomb                  | Harold <sup>stat</sup>      | Colin Mc Nicol, <sup>stat</sup>        | 359  | 401  |
| Nobles                   | Helen M. <sup>stat</sup>    | Charles W. Allen, <sup>stat</sup>      | 365  | 166  |
| Nyson                    | Hattie Schneider            | Jacob S. Messick, <sup>stat</sup>      | 369  | 158  |
| Norman                   | Harold <sup>stat</sup>      | Oscar H. Fleetwood, <sup>stat</sup>    | 369  | 346  |
| Nyburn                   | Helen Wall                  | Raleigh J. Thompson, <sup>stat</sup>   | 369  | 465  |
| Nobles                   | Helen M. <sup>stat</sup>    | James J. Maltin                        | 373  | 322  |
| Newcomb                  | Harold <sup>stat</sup>      | Colin Mc Nicol, <sup>stat</sup>        | 374  | 138  |
| Nyson                    | Hattie M.                   | Roy Allen Cannon, <sup>stat</sup>      | 375  | 160  |
| Noble                    | Hubert G. <sup>stat</sup>   |  |      |      |
| Gas Electric Service Co. |                             | Charles G. Mills, <sup>stat</sup>      | 375  | 452  |
| Niblett                  | Harold S. <sup>stat</sup>   | Louise A. Cannon, <sup>stat</sup>      | 376  | 148  |
| Newkum                   | Harry G.                    | Commissioners of Lives                 | 385  | 151  |
| Nyson                    | Wheeler H. <sup>stat</sup>  | J. West Mitchell, <sup>stat</sup>      | 386  | 275  |
| Nutte                    | Harry H. <sup>stat</sup>    | William H. Cannon, <sup>stat</sup>     | 387  | 538  |
| Nichols                  | Hazel C.                    | Robert F. Brown, <sup>stat</sup>       | 395  | 578  |
| Niblett                  | Herman F.                   | Charlie M. Rogers <sup>stat</sup>      | 398  | 169  |
| Neal                     | Harry W. <sup>stat</sup>    | Ray S. Rukes, <sup>stat</sup>          | 401  | 554  |
| Newcomb                  | Harold <sup>stat</sup>      | Colin Mc Nicol, <sup>stat</sup>        | 408  | 7    |
| Newcomb                  | Harold W. <sup>stat</sup>   | Norman A. Newcomb, <sup>stat</sup>     | 409  | 59   |
| Needles                  | Harrison <sup>stat</sup>    | William Thomas Wallin, <sup>stat</sup> | 409  | 538  |
| Northrup                 | Harold G.                   | Helen Open Acres, Inc.                 | 410  | 114  |
| Neville                  | Helen S. <sup>stat</sup>    | Edward S. Cordrey, <sup>stat</sup>     | 410  | 174  |
| Nuttal                   | Hattie L. <sup>stat</sup>   | Charles B. Torbert, <sup>stat</sup>    | 413  | 5    |
| Newton                   | H. Arthur <sup>stat</sup>   | Robert Leon Bryan, <sup>stat</sup>     | 415  | 306  |





|  | GRANTEE | From | GRANTOR | Book | Page |  |
|--|---------|------|---------|------|------|--|
|--|---------|------|---------|------|------|--|

BLANK  
PAGE

0

0

0

0

0



|  | GRANTEE | From | GRANTOR | Book | Page |
|--|---------|------|---------|------|------|
|--|---------|------|---------|------|------|

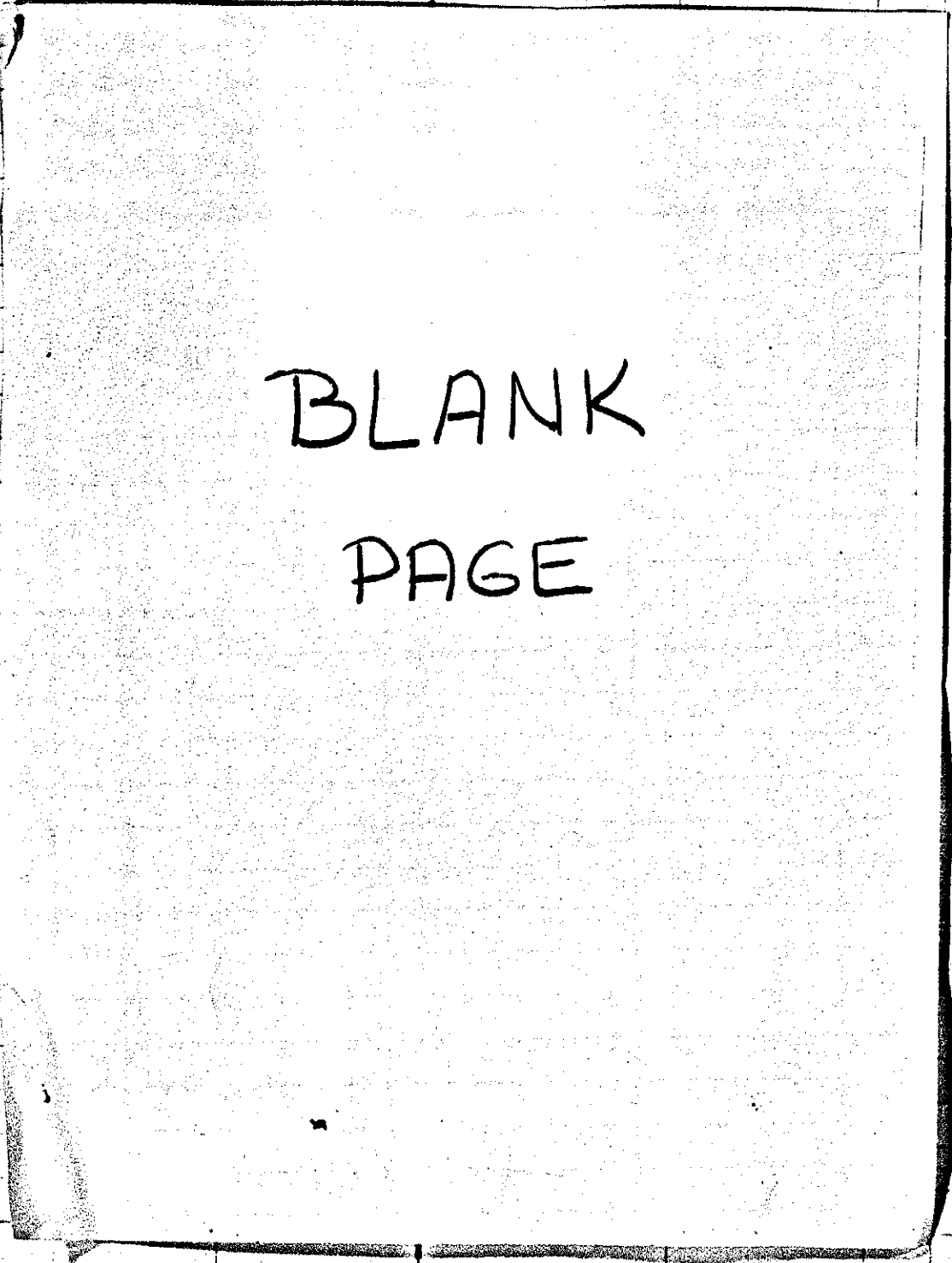

BLANK  
PAGE

0

0

0

0

0

| GRANTEE   | From          | GRANTOR   | Book            | Page   |
|-----------|---------------|-----------|-----------------|--------|
| Neill     | John          | John      | Robinsons etal  | 23 17  |
| Neal      | John          | Whaling   | Millman etus    | 24 213 |
| Nichols   | John          | Solomon   | Boston etus     | 27 134 |
| Neal      | Joseph        | William   | Neal etus       | 27 177 |
| Neal      | Joseph        | Thomas    | Higman etus     | 27 209 |
| Neal      | John          | William   | Neal etus       | 27 210 |
| Neal      | Joseph        | William   | Neal etus       | 27 215 |
| Neal      | John          | Henry     | Neal            | 31 280 |
| Noble     | Joshua        | Jonathan  | Twiford etus    | 33 27  |
| Neal      | Joseph        | John      | Neal, etus      | 33 75  |
| Neal      | John          | Joseph    | Neal            | 33 78  |
| Neal      | Joseph        | Arthur    | Neal etus       | 33 330 |
| Neal      | Joseph        | William   | Neal of John    | 33 466 |
| Neal      | Joseph        | William   | Neal            | 33 471 |
| Noble     | Joshua        | Jonathan  | Twiford etus    | 34 103 |
| Nicole    | Joseph etal   | Curtis    | Jacobs, etus    | 35 248 |
| Nicole    | Jeremiah etal | Curtis    | Jacobs etus     | 35 248 |
| Neal      | Joseph W.     | Stanford  | Banning         | 37 237 |
| Noble     | Joshua        | Elisha    | Wright etus     | 37 371 |
| Neal      | Josiah O.     | Peggy     | Ellegood        | 38 283 |
| Neal      | John          | John      | Collins (shff.) | 39 150 |
| Nicole    | Jeremiah      | Curtis    | Jones etus      | 41 440 |
| Neal      | John of John  | John      | Horscy, etus    | 42 308 |
| Neal      | John          | Joseph    | Vickers, etus   | 42 309 |
| Neal      | Josiah O.     | John      | Benson etus     | 43 83  |
| Nobel     | Joshua        | Jacob     | Cannon          | 43 396 |
| Nobel     | Joshua        | Smith     | Twiford etal    | 43 397 |
| Nobel     | Joshua        | Smith     | Twiford etus    | 43 398 |
| Neal      | John          | Curtis J. | Ross etus       | 44 171 |
| Neal      | Josiah O.     | Joseph    | Chipman         | 46 225 |
| Neal      | Joseph W.     | Twipin    | Wright etal     | 47 164 |
| Neal      | John          | Wingate   | Neal etus       | 47 388 |
| Neal      | Joseph W.     | John      | Goshin etus     | 47 395 |
| Neal      | Joseph etal   | Nathaniel | Horscy etal     | 47 462 |
| Neal      | Joseph W.     | Isaac     | Wright etus     | 48 358 |
| Neal      | Joseph W.     | William   | Powell etus     | 48 420 |
| Neal      | Joseph        | Joshua S. | Layton          | 52 7   |
| Neal      | Joseph        | John W.   | Neal etus       | 53 201 |
| Neal      | Joseph        | Levi      | Neal etus       | 55 102 |
| Nicholson | Jacob C.      | John W.   | Rose, etus      | 56 87  |

AAD955

| GRANTEE   | From              | GRANTOR      | Book            | Page   |
|-----------|-------------------|--------------|-----------------|--------|
| Nicholson | John A.           | Jacob C.     | Nicholson       | 56 287 |
| Nicholson | Jonathan M.       | James W.     | Badley et al    | 64 46  |
| Noble     | Jonathan et al    | Mahala       | Noble           | 64 406 |
| Noble     | Jonathan          | Alfred       | Navis et al     | 64 406 |
| Neal      | Joseph            | George W.    | Fickman, et al  | 71 490 |
| Noble     | James A. et al    | Mary C.      | Noble           | 75 402 |
| Nicholson | Jacob C.          | William W.   | Wright et al    | 76 329 |
| Nicholson | Jacob C.          | George W.    | Willin (L. aff) | 79 215 |
| Nicholson | John A. et al     | George W. S. | Nicholson       | 79 529 |
| Nicholson | Jacob et al       | John A.      | Nicholson et al | 79 529 |
| Noble     | Jonathan J. et al | Joseph F.    | Jones et al     | 80 365 |
| Noble     | Jonathan J. et al | Charles      | Willen et al    | 81 355 |
| Nicholson | John A.           | George W. S. | Nicholson       | 83 40  |
| Nicholson | Jacob C.          | John A.      | Nicholson       | 83 40  |
| Nicholson | Jacob C.          | Lawrence W.  | Muse et al      | 83 63  |
| Nicholson | Jacob C.          | Leonel W.    | Dutton et al    | 83 65  |
| Nicholson | Jacob C.          | Ira          | King et al      | 83 196 |
| Nicholson | Jacob C.          | Sallie       | Penton          | 83 432 |
| Nicholson | Jacob C.          | Josiah P.    | Marvel (L. aff) | 83 584 |
| Neal      | James F.          | Ezekiel H.   | Jones et al     | 83 572 |
| Neal      | Joseph            | Josiah P.    | Marvel (L. aff) | 83 596 |
| Neal      | Joseph            | Josiah P.    | Marvel (L. aff) | 83 597 |
| Norcross  | John S.           | Eli P.       | Sharp (aff)     | 84 85  |
| Nicholson | Jonathan A.       | William J.   | English         | 84 222 |
| Nicholson | Jacob C.          | Lawrence W.  | Muse et al      | 84 338 |
| Nicholson | Jacob C.          | Samuel       | Merrick admr    | 84 339 |
| Nicholson | Jacob C.          | Ezekiel      | Feed et al      | 84 341 |
| Noble     | Jonathan J. et al | Josiah P.    | Marvel (L. aff) | 84 586 |
| Nixon     | John A.           | Mary C.      | Pobbins         | 85 46  |
| Neal      | Jacob C.          | George       | Hallowell et al | 85 73  |
| Neal      | Joseph            | Charles M.   | Cullen (trus)   | 85 231 |
| Neal      | Jacob C.          | George       | Hallowell et al | 86 24  |
| Neal      | Jacob C.          | George       | Hallowell et al | 86 25  |
| Neal      | Jacob C.          | Ann N.       | Dawson          | 87 65  |
| Nixon     | John A. W.        | David A.     | Marshall et al  | 88 317 |
| Nicholson | Jacob C.          | Henry D.     | Nicholson et al | 89 263 |
| Nixon     | John A. W.        | David A.     | Marshall et al  | 91 232 |
| Nixon     | John A. W.        | James        | Larwood et al   | 93 575 |
| Norcross  | John S.           | Margaretta   | Rhodes          | 95 256 |
| Niblet    | James A.          | James W.     | Short           | 106 71 |

|  | GRANTEE   | From           | GRANTOR                               | Book | Page | ✓ |
|--|-----------|----------------|---------------------------------------|------|------|---|
|  | Nicholson | John P.        | State of Delaware                     | 114  | 522  |   |
|  | Ney       | Joe            | George Ney stur.                      | 115  | 401  |   |
|  | Noble     | Jonathan T.    | Isaac S. Warren stur.                 | 116  | 121  |   |
|  | Neal      | Joseph         | Cornelius Crocoley                    | 124  | 366  |   |
|  | Norwood   | John L.        | William W. Willbank stur.             | 125  | 11   |   |
|  | Nutter    | James W.       | Florence Base                         | 125  | 133  |   |
|  | Nichols   | John E. Mpe.   | James B. Morrow stur.                 | 125  | 288  |   |
|  | Nichols   | John E. Mpe.   | Annie F. Cannon                       | 125  | 290  |   |
|  | Nichols   | John E. Mpe.   | Annie F. Cannon                       | 125  | 291  |   |
|  | Nutter    | James W.       | Thomas W. Base stur.                  | 125  | 378  |   |
|  | Newton    | John stur.     | Peter L. Lofland stur.                | 126  | 111  |   |
|  | Nevins    | John W.        | Samuel J. Nevins stur.                | 126  | 352  |   |
|  | Nider     | Joseph F.      | Isaac W. Betts                        | 127  | 384  |   |
|  | Nichols   | James H.       | Joshua S. Marvel stur.                | 128  | 596  |   |
|  | Neale     | Joseph W.      | Eliza J. Truiston                     | 136  | 396  |   |
|  | Nevins    | John W. stur.  | Wilbur F. Hargrove stur.              | 142  | 203  |   |
|  | Newtons   | James H.       | Samuel J. Messick stur.               | 146  | 127  |   |
|  | Nicol     | James          | Albert A. Lindaburg stur.             | 148  | 433  |   |
|  | Nevins    | John W.        | Capelle Hardware Co.                  | 149  | 117  |   |
|  | Nevins    | John W.        | Walter L. Nevins stur.                | 149  | 149  |   |
|  | Nevins    | John W.        | Walter L. Nevins stur.                | 150  | 242  |   |
|  | Nevins    | John W.        | Walter L. Nevins stur.                | 150  | 269  |   |
|  | Newton    | James H.       | Charles E. Russell stur.              | 150  | 529  |   |
|  | Nevin     | John W.        | Samuel F. Nevins stur.                | 151  | 386  |   |
|  | Nichols   | John J.        | William E. Wright stur.               | 151  | 469  |   |
|  | Nutter    | James W.       | Henry W. Baker (adms)                 | 154  | 121  |   |
|  | Nevins    | John W.        | Stephen H. Stockley stur.             | 158  | 155  |   |
|  | Munn      | John B.        | Robert H. M <sup>c</sup> Colley stur. | 160  | 102  |   |
|  | Neale     | Joseph W.      | Robert C. Chambers stur.              | 161  | 14   |   |
|  | Needles   | James A.       | George H. Hall stur.                  | 175  | 412  |   |
|  | Neal      | J. Turpin      | Mary Fooker stur.                     | 178  | 387  |   |
|  | Munn      | John B.        | George W. Mills stur.                 | 181  | 103  |   |
|  | Nutter    | Jacob          | Harvey James stur.                    | 195  | 38   |   |
|  | Niblett   | Jesse E.       | Robert Hinckley stur.                 | 197  | 235  | ✓ |
|  | Niblett   | John H.        | Thomas J. Waller stur.                | 202  | 175  |   |
|  | Norris    | John C.        | Mary P. Evans                         | 204  | 259  |   |
|  | Nichols   | James H. stur. | Eliza Penick Bullock                  | 207  | 480  |   |
|  | Nichols   | James H.       | John W. Funke stur.                   | 213  | 167  |   |
|  | Noostroy  | James          | Benjamin F. Gray stur.                | 218  | 273  |   |
|  | Neal      | John W.        | William J. Meluck stur.               | 218  | 430  |   |

AAD955

| GRANTEE  | From               | GRANTOR                     | Book | Page |   |
|----------|--------------------|-----------------------------|------|------|---|
| Newton   | James H. et al     | James M. Voss et al         | 219  | 116  |   |
| Nields   | John P.            | Hugh Rodney Sharp et al     | 226  | 214  |   |
| Nutter   | James W.           | George M. Fleetwood         | 227  | 282  |   |
| Nichols  | James H.           | Oscar Clark (attly)         | 228  | 557  | 0 |
| Nields   | John P.            | Levin J. Harmon et al       | 231  | 404  |   |
| Nields   | John P.            | William C. Ruet             | 232  | 129  |   |
| Nields   | John P.            | Lillie F. Bryan             | 232  | 470  |   |
| Nields   | John P.            | Lillie F. Bryan             | 232  | 472  | 0 |
| Neal     | James Armond       | William L. McHovine (attly) | 232  | 505  |   |
| Nields   | John P.            | John C. Barwick et al       | 233  | 1    |   |
| Nields   | John P.            | Walter B. Hilyard           | 233  | 63   |   |
| Nields   | John P.            | Daniel H. West et al        | 233  | 561  |   |
| Nields   | John P.            | Alongo Shockley et al       | 234  | 230  |   |
| Nields   | John P.            | John S. Cooper, et al       | 235  | 188  |   |
| Newell   | John et al         | Wingate Cannon              | 235  | 223  |   |
| Newell   | Jessie et al       | Wingate Cannon              | 235  | 223  |   |
| Nicholas | James G. et al     | Fannie L. Ellis et al       | 235  | 352  |   |
| Nields   | John P.            | John F. Perry et al         | 235  | 404  |   |
| Nields   | John P.            | Winfield Scott Biggs et al  | 236  | 49   | 0 |
| Nields   | John P.            | Solomon E. Jacobs et al     | 236  | 52   |   |
| Nields   | John P.            | Rachel R. Combs et al       | 236  | 301  |   |
| Nichols  | James H.           | Fred Kreneman et al         | 236  | 570  |   |
| Nields   | John P.            | John R. Cannon et al        | 237  | 216  |   |
| Nester   | Julia et al        | Calvert C. Merrick et al    | 239  | 380  |   |
| Nields   | John P.            | Jerome C. Phillips et al    | 239  | 449  |   |
| Nields   | John P.            | Raymond M. Lank et al       | 240  | 359  |   |
| Nutter   | Jacob et al        | Harry H. Nukes et al        | 242  | 333  |   |
| Nields   | John P.            | Miles Elwood Mills et al    | 243  | 466  |   |
| Nichols  | James H.           | Harvey L. Cooper et al      | 244  | 577  | 0 |
| Nowland  | James C.           | Harry J. Forbes, et al      | 246  | 246  |   |
| Nields   | John P.            | Rosa L. Freney et al        | 250  | 424  |   |
| Neal     | J. Armond          | George Haynes               | 251  | 376  |   |
| Noble    | John S. et al      | Charles W. Townsend         | 253  | 355  |   |
| Needles  | Jennie et al       | Charles Edmund Taylor et al | 253  | 410  | 0 |
| Nutter   | James W. Sr.       | Martha Jackson              | 259  | 309  |   |
| Noble    | James B.           | Philip A. Noble et al       | 261  | 401  |   |
| Noble    | J. Herman et al    | Virginia D. Lynch           | 264  | 477  |   |
| Nichols  | J. Edward et al    | William G. Bryan            | 265  | 180  |   |
| Nields   | John P. Trustee    | Noble R. Palmer et al       | 273  | 546  |   |
| Nast     | Julius F. C. et al | Paul Stait                  | 280  | 198  |   |



| GRANTEE  | From                | GRANTOR                       | Book | Page |
|----------|---------------------|-------------------------------|------|------|
| Nielson  | Julius P. et al     | Leonard F. Thomas et al       | 280  | 428  |
| Nielson  | Jargen              | Calyle F. Miller et al        | 281  | 243  |
| Niblett  | Jesse E.            | Herman F. Niblett             | 282  | 11   |
| Nicholas | James et al         | Stavros D. Pantelis et al     | 284  | 472  |
| Nutter   | James W. Sr         | Bessie M. Gaines et al        | 285  | 338  |
| Nicholas | James et al         | Stavros D. Pantelis et al     | 286  | 216  |
| Natter   | Jacob               | Anna N. Smallwood             | 286  | 266  |
| Nailor   | John A.             | Samuel Plummer et al          | 286  | 366  |
| Niblett  | Jesse E.            | Robert Hinckley et al         | 291  | 346  |
| Nichols  | J. Edward           | Elma N. Trice et al           | 300  | 588  |
| Niblett  | Jesse E.            | Robert H. Hivens et al        | 301  | 337  |
| Newman   | John C.             | George F. Jones               | 301  | 434  |
| Nutter   | James W. Jr.        | Laura Nutter et al            | 307  | 248  |
| Nichols  | James H. et al      | Howard F. Lane et al          | 307  | 263  |
| Nichols  | John Nutter et al   | Howard F. Lane et al          | 307  | 263  |
| Neal     | J. Sherman          | Elizabeth Regan Morgan (400)  | 309  | 211  |
| Donnelly | John F.             | William R. Brown et al        | 314  | 450  |
| Nutter   | John H. et al       | George M. Watson et al        | 315  | 587  |
| Neal     | James S.            | Frank C. Rickards et al       | 318  | 357  |
| Neal     | J. Sherman          | H. P. Cannon Farm et al       | 324  | 91   |
| Naylor   | Justus B.           | Commissioners of Lewis        | 325  | 583  |
| Novins   | Janet Finner        | Elizabeth D. Brown            | 328  | 163  |
| Noble    | J. Herman           | Evaleak S. Barr et al         | 332  | 110  |
| Noble    | J. Herman           | Commissioners of Rehoboth     | 339  | 218  |
| Neal     | John J.             | George A. Gillie et al        | 342  | 354  |
| Nichols  | Joseph et al        | James H. Lyuch et al          | 344  | 425  |
| Neal     | John J.             | Olivia Neal                   | 344  | 569  |
| Nealou   | John J. et al       | Louis Grangore Schmarlow      | 347  | 344  |
| Noble    | John Sandford et al | Walter C. Hocken et al        | 348  | 153  |
| Novak    | Joseph              | Stephen Kiss et al            | 348  | 229  |
| Noble    | J. Herman           | Clarence Marshall Pusey et al | 348  | 291  |
| Novak    | Joseph et al        | Joseph M. Lauck et al         | 349  | 68   |
| Nagugast | John et al          | William C. Poppin et al       | 350  | 477  |
| Nagugast | John et al          | Mary Louise Fuller et al      | 350  | 477  |
| Niblett  | James A.            | James S. Chipman et al        | 351  | 217  |
| Neal     | J. Sherman          | State of Delaware             | 352  | 301  |
| Naylor   | Justus B. et al     | George Clifton Mault et al    | 354  | 300  |
| Neal     | John J. et al       | Mose Smith et al              | 355  | 48   |
| Niblett  | Joseph H. et al     | Jesse Niblett                 | 356  | 374  |
| Nolan    | James P. et al      | Neulopie Acres, suc.          | 356  | 544  |

AAD955

| GRANTEE   | From            | GRANTOR                      | Book | Page |
|-----------|-----------------|------------------------------|------|------|
| Niblett   | James G. et al  | Margie O. Quider             | 358  | 240  |
| Neal      | James Sherman   | Alma A. Adams                | 358  | 432  |
| Neal      | James Sherman   | Alma A. Adams                | 358  | 444  |
| Golaw     | James Park      | Albert A. Walker             | 359  | 36   |
| Niblett   | James C. et al  | George A. Grodwin            | 361  | 168  |
| Nero      | Joseph A.       | Antonio Nero                 | 362  | 111  |
| Neal      | John G. et al   | More Smith                   | 364  | 152  |
| Neal      | J. Sherman      | State of Delaware            | 367  | 424  |
| Nero      | Joseph William  | Edwin H. Allen               | 368  | 564  |
| Nickerson | James C. et al  | John A. Neumann              | 372  | 258  |
| Newton    | Jean Louis      | William T. Joyce             | 374  | 225  |
| Neal      | J. Sherman      | George Millard Macklin       | 374  | 422  |
| Nichols   | James R. et al  | Luther Post                  | 376  | 40   |
| Nero      | Joseph William  | Albin Nero                   | 382  | 306  |
| Nester    | John Paul       | Saltee Realty Co. Inc.       | 385  | 258  |
| Neal      | J. Sherman      | State of Delaware            | 387  | 191  |
| Null      | James R. et al  | Charles H. Mills             | 394  | 590  |
| Neal      | James F.        | Royence E. Johnson           | 395  | 521  |
| Niblett   | Joseph H. et al | Joseph H. Niblett            | 395  | 577  |
| Newton    | Jean L.         | State of Delaware            | 396  | 217  |
| Norris    | John G. et al   | James B. Gutter              | 398  | 278  |
| Noble     | J. Sherman      | James H. Colie               | 398  | 595  |
|           |                 | 7th Arcade Bldg Chambers     | 398  | 595  |
| Niblett   | Joseph H. et al | Erwin W. Niblett             | 399  | 151  |
| Niblett   | Jessie D. et al | Erwin W. Niblett             | 399  | 151  |
| Niblett   | Joseph H. et al | Anna S. Grindle              | 399  | 403  |
| Niblett   | Jessie D. et al | Anna S. Grindle              | 399  | 403  |
| Neal      | J. Sherman      | State of Delaware            | 399  | 555  |
| Null      | James R. et al  | Charles W. Mills             | 403  | 570  |
| Novotny   | James R. et al  | Edgar W. Messick             | 404  | 19   |
| Neighbors | Jean W. et al   | Amos F. McCabe               | 404  | 474  |
| Nutter    | James R. et al  | Ralph L. Bennett             | 406  | 103  |
| Neal      | J. Sherman      | Helen S. Joseph West         | 408  | 87   |
| Norwood   | Joan C. et al   | E. Lincoln Harmon            | 409  | 190  |
| Nero      | Joseph W. et al | Peoples Nat'l Bank of Laurel | 410  | 359  |
| Nuttall   | Joseph H. et al | Charles B. Torbert           | 413  | 5    |
| Nusbaumer | Joseph R. et al | Ralph L. Bennett             | 414  | 283  |
| Neal      | J. Sherman      | State of Delaware            | 420  | 125  |
| Novotny   | James et al     | Jeannette H. Betts           | 416  | 347  |
| Nichols   | Joseph          | Tony Nichols                 | 422  | 81   |





|        | GRANTEE   | From          | GRANTOR             | Book | Page |
|--------|-----------|---------------|---------------------|------|------|
|        | Nichols   | Katie, etal   | Nood Samakitan Rodg | 304  | 197  |
|        | Nichols   | Hennie Kuntie | Howard F. Rane      | 307  | 263  |
|        | Morgan,   | Katherine M.  | Laura G. Kelle      | 380  | 62   |
| □      | Nielson.  | Kathryn Ginde | Paul C. Gray        | 413  | 467  |
|        | Nordgren. | Karl E.       | Elwood H. Hudson    | 413  | 155  |
|        | Morgan,   | Katherine D.  | Percy J. Cotty      | 417  | 138  |
| □      |           |               |                     |      |      |
|        |           |               |                     |      |      |
|        |           |               |                     |      |      |
|        |           |               |                     |      |      |
| AAD955 |           |               |                     |      |      |
|        |           |               |                     |      |      |
| □      |           |               |                     |      |      |
|        |           |               |                     |      |      |
|        |           |               |                     |      |      |
|        |           |               |                     |      |      |
|        |           |               |                     |      |      |
| □      |           |               |                     |      |      |
|        |           |               |                     |      |      |
|        |           |               |                     |      |      |
|        |           |               |                     |      |      |
| □      |           |               |                     |      |      |
|        |           |               |                     |      |      |
|        |           |               |                     |      |      |
|        |           |               |                     |      |      |
|        |           |               |                     |      |      |
|        |           |               |                     |      |      |
|        |           |               |                     |      |      |
|        |           |               |                     |      |      |
|        |           |               |                     |      |      |

GRANTEE

From

GRANTOR

Book

Page

BLANK  
PAGE

0

0

0

0

0

|        | GRANTEE   | From            | GRANTOR                                | Book            | Page    |
|--------|-----------|-----------------|--|-----------------|---------|
|        | Neal      | Levi            | Joseph                                 | Neal stus       | 52 85   |
|        | Neal      | Levi            | Outerbridge                            | Neal stus       | 52 386  |
|        | Neal      | Louisa etal     | William                                | Graham stus     | 84 329  |
|        | Nichols   | Levin J.        | Isaac L.                               | Lowe            | 113 553 |
|        | Nicholson | Levin J.        | Jacob R.                               | Godwin stus     | 116 183 |
|        | Niblett   | Levin H.        | George W.                              | Smith stus      | 125 228 |
|        | Neibert   | Lizabete        | Josef                                  | Snobl stus      | 150 305 |
|        | Norwood   | Luther B.       | Emily                                  | Joseph          | 163 328 |
|        | Norwood   | Lincoln H.      | John L.                                | Norwood         | 164 520 |
|        | Norwood   | Luther B.       | John A.                                | Jackson etal    | 169 211 |
|        | Norwood   | Luther B.       | Lavinia P.                             | Norwood etal    | 169 216 |
|        | Nilson    | Luther F.       | Nancy                                  | Nilson          | 177 30  |
| AAD955 | Nichols   | Levin W. etal   | John W.                                | Carew stus      | 178 269 |
|        | Norwood   | Luther B.       | Nancy P.                               | Brettymen etal  | 179 214 |
|        | Nunn      | Lizzie          | Alfred                                 | Nunn stus       | 185 151 |
|        | Newberry  | Lizzie etal     | Walter J.                              | Poushey stus    | 200 497 |
|        | Norwood   | Luther B.       | Vincent P.                             | Norwood etal    | 203 76  |
|        | Neal      | Luke J. etal    | Alexander W.                           | Ellis stus      | 208 23  |
|        | Nicholson | Laura Belle     | Charles P.                             | Godfrey etal    | 210 167 |
|        | Nelson    | Linda M.        | Anna S.                                | Haggard         | 237 65  |
|        | Norwood   | Luther B.       | Vincent P.                             | Norwood stus    | 238 40  |
|        | Norwood   | Luther B.       | Emory W.                               | Norwood stus    | 238 492 |
|        | Newton    | Lizzie etal     | Arvilla N.                             | De Long etal    | 239 474 |
|        | Noble     | Louis E. etal   | Frederick Handy                        | Noble etal      | 280 531 |
|        | Nailor    | Laura E. etal   | George A.                              | Wilson stus     | 286 274 |
|        | Nutter    | Laura J.        | Laura Nutter (widow)                   | etal            | 301 468 |
|        | Noble     | Louis E.        | International Harvester Co. of America |                 | 301 509 |
|        | Newton    | Lester C. stus  | Oliver A. Newton, etal (Eva)           |                 | 305 317 |
|        | Nichols   | Leon H. stus    | George M. Donaway, stus                |                 | 305 355 |
|        | Newton    | Lester C. stus  | Baltimore Trust Co.                    |                 | 308 572 |
|        | Newton    | Lester C. stus  | Nancy P. Perkins                       |                 | 311 91  |
|        | Newton    | Lester C. etal. | Delaware Mortgage, Co.                 |                 | 316 221 |
|        | Nichols   | Leon H. stus.   | John C. Haggard, stus.                 |                 | 321 84  |
|        | Niblett   | Lyla M. etal.   | Orlando O. Wooten, Jr.                 |                 | 326 26  |
|        | Nurse     | Lucy, etal      | Howard S. Lane, etal                   |                 | 337 56  |
|        | Niblett   | Lela etal       | Arthur Hall, etal                      |                 | 341 228 |
|        | Nailor    | Laura E. etal   | Zella S. Hopkins, etal                 |                 | 345 578 |
|        | Newton    | Lester C. etal  | Madge E. Johnson, etal                 |                 | 347 144 |
|        | Nealow    | Ludie, etal     | Louis Granglove                        | Schmerlow, etal | 347 544 |
|        | Naney     | Lucille W. etal | Frank A. Kelley, etal                  |                 | 348 532 |

| GRANTEE                        | From   | GRANTOR                                    | Book | Page |
|--------------------------------|--|--|------|------|
| Niblett,                       | Lyda M. <sup>et al</sup>                       | James H. Lynch, <sup>et al</sup>           | 351  | 383  |
| Nentou,                        | Lester C. <sup>et al</sup>                     | William J. Brown, <sup>et al</sup>         | 352  | 598  |
| Neal,                          | Leon Henry                                     | Blauche S. Lewis,                          | 354  | 459  |
| Neal,                          | Lydia D. <sup>et al</sup>                      | More Smith, <sup>et al</sup>               | 355  | 48   |
| Nentou,                        | Lester C. <sup>et al</sup>                     | Eva Leigh Stevens,                         | 356  | 76   |
| Niblett,                       | Lula M. <sup>et al</sup>                       | Anna L. Gage, <sup>et al</sup>             | 356  | 380  |
| Nentou,                        | Lester C. <sup>et al</sup>                     | Oliver D. Johnson,                         | 358  | 4    |
| Nielson,                       | Lillian R. <sup>et al</sup>                    | Donald R. Gilkie, <sup>et al</sup>         | 358  | 79   |
| Niblett,                       | Lillie M. <sup>et al</sup>                     | Margie A. Quindari,                        | 358  | 240  |
| Nissen,                        | L. Groce                                       | Raybald Flight Development Co.             | 358  | 254  |
| Niblett,                       | Lulla G. <sup>et al</sup>                      | George C. Grodman, <sup>et al</sup>        | 361  | 168  |
| Neal,                          | Lydia J. <sup>et al</sup>                      | More Smith, <sup>et al</sup>               | 364  | 152  |
| Nentou,                        | Lester C. <sup>et al</sup>                     | Mary Riddiffe, <sup>et al</sup>            | 364  | 317  |
| Nobles,                        | Louis J. <sup>et al</sup>                      | Edw. W. Green, <sup>et al</sup>            | 365  | 166  |
| Namney,                        | Lucille <sup>et al</sup>                       | Franklin Blades, <sup>et al</sup>          | 369  | 280  |
| Niblett,                       | Lydia S.                                       | Milton J. Niblett, <sup>et al</sup>        | 369  | 464  |
| Nobles,                        | Louis J. <sup>et al</sup>                      | James S. Masten,                           | 373  | 322  |
| Namney,                        | Lucille W. <sup>et al</sup>                    | H. C. Priestley, <sup>et al</sup>          | 375  | 322  |
| Namby,                         | Lucille Ward,                                  | G. H. Stafford, Jr., <sup>et al</sup>      | 375  | 323  |
| Noble,                         | Lee D.   | Charles Fulton Noble Jr., <sup>et al</sup> | 378  | 588  |
| Nichols,                       | Leon H. <sup>et al</sup>                       | S. Thomas Revel, <sup>et al</sup>          | 391  | 531  |
| Noble, Lee H. <sup>et al</sup> | Lee H. Noble, C. W. Fletcher, <sup>et al</sup> | Edw. H. Nelson, <sup>et al</sup>           | 394  | 371  |
| Neal,                          | Louise M. <sup>et al</sup>                     | Dean M. Crook, <sup>et al</sup>            | 401  | 569  |
| Nauman,                        | Leona M. <sup>et al</sup>                      | Grover N. Ashton, <sup>et al</sup>         | 409  | 191  |
| Northam,                       | Louise H. <sup>et al</sup>                     | Alton J. Littleton, <sup>et al</sup>       | 411  | 107  |
| Nordgren,                      | Lena R. <sup>et al</sup>                       | Elwood H. Hudson, <sup>et al</sup>         | 413  | 155  |
| Norman,                        | Gertrude Mae <sup>et al</sup>                  | Siber City Manfg. Co., Inc.                | 416  | 36   |
| Niblit,                        | Lula M. <sup>et al</sup>                       | Claude E. Jackson, <sup>et al</sup>        | 416  | 153  |
| North,                         | Laura M. <sup>et al</sup>                      | James S. Truitt, <sup>et al</sup>          | 422  | 245  |
| Namney,                        | Lucille W. <sup>et al</sup>                    | Grace F. Cunningham,                       | 429  | 445  |
| Nauman,                        | Leona M. <sup>et al</sup>                      | Ella R. Simpson,                           | 429  | 429  |
| Neal,                          | Leonel   | Anna C. Single,                            | 431  | 140  |



|         | GRANTEE          | From            | GRANTOR        | Book             | Page    |
|---------|------------------|-----------------|----------------|------------------|---------|
|         | Needham          | Michael         | Burnell        | Coverdale et al  | 26 159  |
|         | Needham          | Michael         | William        | Huffington et al | 28 313  |
|         | Noble            | Mahala          | William D      | Noble et al      | 64 389  |
|         | Nutter           | Mary E.         | James          | Ward et al       | 88 180  |
|         | Nelson           | Mary E.         | Charles        | Nelson           | 100 453 |
|         | Nelson           | Mary E.         | John R.        | Reed et al       | 100 455 |
|         | Noble            | Mary A. et al   | William E.     | Cannon (H)       | 101 77  |
|         | Newcombe         | Mary E.         | Alfred P.      | Copper et al     | 101 227 |
|         | Noble            | Mary A. E.      | George W. S.   | Nicholson et al  | 105 33  |
|         | Norman           | Mary            | Joseph R.      | Hall et al       | 105 391 |
|         | Neal             | Mary E.         | Willard S.     | Dawson           | 110 393 |
|         | Niblett          | Mary E.         | John D.        | Elliott et al    | 124 470 |
| AAD955  | Nichols          | Margaret H.     | Mary E.        | Daisey et al     | 138 387 |
|         | Newton           | Martin L.       | Richard W.     | Elliott          | 141 444 |
|         | Nutter           | Mary A.         | Philip S.      | Graham et al     | 145 402 |
|         | Nichols          | Margaret H.     | John H.        | Hudson           | 156 105 |
|         | Neal             | Mardca et al    | Burnell F.     | Bennett et al    | 156 292 |
|         | Neal             | Mary E.         | Joseph J.      | Neal et al       | 165 152 |
|         | Newton           | Maggie M.       | William F.     | Newton           | 167 55  |
|         | Newell           | Margaret J.     | Isabella E.    | Scheffler et al  | 179 508 |
|         | Nailor           | Mary E.         | John A.        | Nailor et al     | 187 424 |
|         | Nailor           | Mary E.         | John A.        | Nailor et al     | 187 427 |
| Newton  | Martin L.        | Robert R.       | Layton et al   | 188 555          |         |
| Newton  | Martin L.        | Grover C.       | Draper et al   | 201 48           |         |
| Newton  | Martin L.        | Howard C.       | Calhoun et al  | 212 304          |         |
| Newton  | Mary M. et al    | James M.        | Vose et al     | 219 116          |         |
| Norton  | Myron Horatio    | Cornelius       | Wilkins et al  | 227 247          |         |
| Nichols | Marion L.        | Quator H.       | Koepfel et al  | 240 478          |         |
| Neale   | Mary E.          | Cecil P.        | Benson et al   | 244 479          |         |
| Nichols | Marion L.        | Quator H.       | Koepfel et al  | 245 327          |         |
| Noble   | Marion E. et al  | Charles W.      | Townsend et al | 253 355          |         |
| Nichols | Mary J. et al    | Lloyd           | Webster et al  | 257 298          |         |
| Nelson  | Marion H.        | Blanche         | Davis          | 278 101          |         |
| Nast    | Mabel A. et al   | Paul            | Stait          | 280 198          |         |
| Nevins  | Martha E.        | Harry A.        | Nevins et al   | 280 252          |         |
| Newname | Martin Kemp      | Mary J.         | Quackenbush    | 284 441          |         |
| Neff    | Maud et al       | Eva             | Rust et al     | 289 100          |         |
| Nowlin  | Mary H.          | Reholoth Indian | Beach Co.      | 301 8            |         |
| Noche   | Maurice L. et al | Horace J.       | Harmon, et al  | 306 150          |         |
| Nelson  | Martin           | Amos            | Rear, et al    | 308 570          |         |

| GRANTEE         | From               | GRANTOR                       | Book | Page |
|-----------------|--------------------|-------------------------------|------|------|
| Nichols         | Mary, et al        | Laura E. Collins (decur)      | 311  | 425  |
| Newton Mrs      | Myrtle Leland      | Phillip S. Sutton             | 317  | 216  |
| Norman          | Maria Stump        | Wesley C. Sharley, et al      | 326  | 157  |
| Neal            | Mary E. dall       | Joshua S. West, et al         | 328  | 331  |
| Nelson          | Marion, H. et al   | Herbert B. Le Cates, et al    | 330  | 362  |
| Nichols         | Maurice E. et al   | Lella B. Reed                 | 334  | 430  |
| Neal            | Mary E. et al      | Louis Plator                  | 338  | 260  |
| Neal            | Mary E. et al      | Joshua S. West, et al         | 340  | 304  |
| Nelson          | Marion H.          | Philip Nelson, et al          | 340  | 355  |
| Neal            | Margaret et al     | Julia Markers                 | 341  | 335  |
| Neal            | Mary et al         | Julia P. Markers              | 341  | 336  |
| Nichols         | Mildred E. et al   | Amie S. Nichols               | 341  | 528  |
| Neal            | Mary E. et al      | Nathan Young et al            | 346  | 18   |
| Nelson          | Mildred et al      | Ellis J. Lybis, et al         | 346  | 572  |
| Noble           | Marion E. et al    | Nettie L. Hocken, et al       | 348  | 146  |
| Noble           | Marion E. et al    | Nettie L. Hocken, et al       | 348  | 153  |
| Nelson          | Marion H.          | Arthur S. Nancy, et al        | 350  | 583  |
| Nagel           | Minnie A. et al    | Martha B. Tucker              | 351  | 111  |
| Norman          | Margaret D. et al  | Colin McFical, et al          | 359  | 401  |
| Nott            | Mildred E. et al   | Lena M. Plummer, et al        | 359  | 460  |
| Nero            | Mary Francis       | Edwin H. Allen, et al         |      |      |
|                 |                    | Spa Sussex Development Co,    | 368  | 564  |
| Norman          | Mildred B. et al   | Oscar H. Fleetswood, et al    | 369  | 346  |
| Niblett         | Milton J.          | Arnard Preston Niblett, et al | 370  | 170  |
| Nystrom         | Marian M. et al    | Florence E. Johnson           | 374  | 55   |
| Norman          | Margaret D. et al  | Colin McFical, et al          | 374  | 138  |
| Nicholson       | Margaret Ann       | Sussex Trust Co.              | 374  | 493  |
| Novotny         | Marion E.          | George Collins, et al         | 377  | 4    |
| Neiman          | Margaret A.        | Charles E. McKinney, et al    | 377  | 584  |
| Nystrom         | Marian M. et al    | Florence E. Johnson           | 378  | 149  |
| Niblett, Milton | Lea Niblett, et al | Walter A. Driscy              | 378  | 571  |
| Nicholas        | Mary D. et al      | J. Chatter                    | 380  | 346  |
| Nobitt          | Marshall G. et al  | Minnie A. Elliott, et al      | 381  | 507  |
| Nero            | Mary Francis       | Alvin Negro, et al            | 382  | 306  |
| Newton          | Mabel M. et al     | Ruth E. Milburn               | 385  | 538  |
| Noland          | Mildred M. et al   | H. Evans Smith, et al         | 399  | 10   |
| Nelson          | Margaret Snowden   | Lovey L. Smith                | 399  | 161  |
| Neal            | Mildred E. et al   | Ray G. Rucker, et al          | 401  | 554  |
| Nash            | Margaret C.        | Jeannette Betts               | 403  | 210  |
| Newton          | Myrtle Jones       | Leon C. Bulow, et al          | 404  | 564  |

|  | GRANTEE    | From                           | GRANTOR                                      | Book | Page |
|--|------------|--------------------------------|--|------|------|
|  | Nutter,    | Mary F. <sup>stat</sup>        | Ralph S. Bennett, <sup>stat</sup>            | 406  | 109  |
|  | Newcomb,   | Margaret A. <sup>stat</sup>    | Colin Mc Nicol, <sup>stat</sup>              | 408  | 7    |
|  | Norris,    | Mabel A. <sup>stat</sup>       | Gertrude Culver                              | 408  | 381  |
|  | Newcomb,   | Margaret A. <sup>stat</sup>    | Norman A. Newcomb <sup>stat</sup>            | 409  | 59   |
|  | Northrup,  | Margaret S. <sup>stat</sup>    | Henlopen, Acres, Inc.                        | 410  | 114  |
|  | Nero,      | Mary F. <sup>stat</sup>        | Peoples National Bank of Pa. <sup>stat</sup> | 410  | 359  |
|  | Nuttle,    | Mildred A. <sup>stat</sup>     | Ann Essex Poole, <sup>stat</sup>             | 412  | 421  |
|  | Nusbaumer, | Mary E. <sup>stat</sup>        | Ralph S. Bennett, <sup>stat</sup>            | 414  | 283  |
|  | Neal,      | Mary E. <sup>stat</sup>        | Helen Crapper, <sup>stat</sup>               | 420  | 58   |
|  | Novotny,   | Marion E. <sup>stat</sup>      | Jeannette H. Betts                           | 416  | 247  |
|  | Nichols,   | Mary <sup>stat</sup>           | Mary Reed                                    | 421  | 221  |
|  | Nicholson, | Margaret Ann <sup>stat</sup>   | Virginia Olyphant                            | 433  | 197  |
|  | Nagengast, | Mary <sup>stat</sup>           | James Hudson Deputy <sup>stat</sup>          | 425  | 528  |
|  | Nemmeyer,  | Mary Elizabeth <sup>stat</sup> | J. Edward Likier, <sup>stat</sup>            | 431  | 287  |

AAD955

GRANTEE

From

GRANTOR

Book

Page

BLANK  
PAGE

0

0

0

0

0

| GRANTEE |            | From              | GRANTOR           |                      | Book | Page  |
|---------|------------|-------------------|-------------------|----------------------|------|-------|
|         | Nutter     | Nutter            | Cornelius         | Morris et al         | 41   | 14    |
|         | Nutter     | Nutter            | Samuel            | Spencer              | 52   | 243   |
|         | Nanticoke  | City              | Thomas B.         | Bradford             | 63   | 434   |
| □       | Nicherson  | Nelson J.         | William H.        | Picarda et al        | 86   | 325 ✓ |
|         | Nicherson  | Nelson J.         | Wesley B.         | Moseley et al        | 86   | 327   |
|         | Nicherson  | Nelson J.         | Wesley B.         | Moseley et al        | 86   | 330   |
| □       | Nicherson  | Nelson J. et al   | Josiah P.         | Marrel (E. aff)      | 87   | 197   |
|         | Nero       | Nicola            | Thomas S.         | Brittingham et al    | 188  | 542   |
|         | Nero       | Nicola            | Thomas S.         | Brittingham et al    | 198  | 21    |
|         | Nevins     | Nancy E.          | Philip H.         | Graham et al         | 208  | 290   |
|         | Neff       | Norman C.         | John E.           | Britchett et al      | 231  | 547   |
|         | Nicholas   | Nellie B. et al   | Fannie L.         | Ellis et al          | 235  | 352   |
| AAD955  | Neff       | Norman C. et al   | Eva               | Quist et al          | 289  | 100   |
|         | National,  | Keatty Co.        | Henry             | King et al           | 295  | 565   |
|         | Nide,      | Nellie S. et al   | Howard J.         | Galloway, Junr et al | 321  | 159   |
|         | Nissley,   | Naomi et al       | John St.          | Piper, et al         | 346  | 376   |
|         | Naylor,    | Nellie C. et al   | George Clifton    | Maull, et al         | 354  | 300   |
| □       | Nicholson, | Niel H. et al     | Frank A.          | Lappan, et al        | 367  | 493   |
|         | North,     | Naomi L. et al    | William R.        | Williams, et al      | 373  | 38    |
|         | Nichols,   | Norman S.         | Howard J.         | Lane, et al          | 374  | 115   |
|         | Newcomb,   | Norman S. et al   | Colin             | McNicol, et al       | 375  | 486   |
|         | North,     | Naomi S. et al    | Albin             | Pro, et al           | 386  | 319   |
|         | Nicholson, | Norman Edward     | Joseph A.         | Chudwin, et al       | 388  | 253   |
|         | Nero       | Nicholas M. et al | George E.         | McLee                | 395  | 445   |
|         | Newcomb,   | Norman D. et al   | Abiel Thomas, Jr. | et al                | 419  | 492   |
| □       |            |                   |                   |                      |      |       |
| □       |            |                   |                   |                      |      |       |

GRANTEE

From

GRANTOR

Book

Page

BLANK  
PAGE

0

0

0

0

0

|        | GRANTEE | From            | GRANTOR                     | Book | Page |
|--------|---------|-----------------|-----------------------------|------|------|
|        | Neal    | Cuterbridge H.  | Robert Polk et al           | 50   | 326  |
|        | Neal    | Cuterbridge H.  | Joshua S. Layton            | 52   | 16   |
|        | North   | Orrin A.        | William J. Vanles et al     | 86   | 406  |
|        | Newton  | Oliver A.       | John J. O'Dell et al        | 119  | 276  |
|        | Newton  | Oliver A.       | Joseph L. Cahall (Exec)     | 131  | 290  |
|        | Newton  | Oliver et al    | Samuel H. Melson (Exec)     | 147  | 58   |
|        | Newton  | Oliver A.       | Edward A. Wright            | 163  | 208  |
|        | Newton  | Oliver A.       | Sarah Front                 | 169  | 407  |
|        | Newton  | Oliver A.       | William J. Messick et al    | 171  | 467  |
|        | Newton  | Oliver A.       | Baltimore Trust Co. Adm.    | 190  | 506  |
|        | Nelson  | Orrin Wilbur    | Hiram J. Bures et al        | 196  | 499  |
|        | Newton  | Oliver A.       | Della West                  | 205  | 447  |
| AAD955 | Neal    | Olivia          | Helen L. Sudler et al       | 212  | 424  |
|        | Niblett | Oscar L.        | Thomas S. Brittingham et al | 215  | 560  |
|        | Newton  | Oliver A.       | James H. Phillips shff.     | 243  | 206  |
|        | Newton  | Oliver A.       | Harry W. Cannons et al      | 243  | 452  |
|        | Nelson  | Orrin W.        | William P. Short et al      | 253  | 310  |
|        | Neal    | Oliver          | Bernard Young et al         | 261  | 238  |
|        | Newton  | Oliver A.       | Joshua J. West et al        | 267  | 599  |
|        | Nelson  | Orrin W.        | Hettie H. Nelson            | 277  | 488  |
|        | Nelson  | Orrin W.        | Hattie H. Melson            | 277  | 488  |
|        | Newton  | Oliver A.       | Charlotte M. Cannon         | 278  | 20   |
|        | Nowell  | Ola M.          | Georgie N. Wright et al     | 283  | 538  |
|        | Nelson  | Orrin W. et al  | Rose S. Amienskie           | 288  | 342  |
|        | Newton  | Oliver A.       | Baltimore Trust Co          | 296  | 441  |
|        | Niblett | Olivia Gertrude | Farmers Bank                | 303  | 474  |
|        | Newton  | Oliver A.       | H. P. Cannon Farmers Co.    | 314  | 494  |
|        | Neal    | Oliver S. et al | Louis P. Pater              | 338  | 260  |
|        | Newton  | Oliver A. et al | Garret E. Newton et al      | 339  | 334  |
|        | Neal    | Oliver S. et al | Nathan Young et al          | 346  | 18   |
|        | Neal    | Oliver S.       | James H. Markle, shff.      | 370  | 165  |
|        | Newton  | Oliver A.       | Emory Nichols et al         | 378  | 144  |
|        | Nichols | Osmond et al    | Belle M. Abuser et al       | 416  | 480  |

GRANTEE

From

GRANTOR

Book

Page

BLANK  
PAGE

0

0

0

0

0



| GRANTEE   |                 | From | GRANTOR                   | Book | Page |
|-----------|-----------------|------|---------------------------|------|------|
| Nicholson | Philip          |      | William B. Cooper         | 29   | 322  |
| Nichols   | Parker          |      | Littleton Townsend        | 34   | 478  |
| Nichols   | Parker          |      | John Townsend             | 41   | 189  |
| Noble     | Philip          |      | Nathan Glenn              | 64   | 454  |
| Ney       | Peter M.        |      | Charles J. Purnell        | 108  | 547  |
| Norman    | Purnell B. (jr) |      | Robert C. Chambers        | 120  | 101  |
| Norman    | Purnell B. (jr) |      | State of Delaware (com)   | 135  | 214  |
| Norman    | P.B.            |      | State of Delaware         | 142  | 344  |
| Niblett   | Purnell         |      | Joseph S. Carey           | 174  | 232  |
| Nilson    | Peter etus      |      | Willard S. Dickerson      | 224  | 484  |
| Nilson    | Pauline etal    |      | Willard S. Dickerson      | 224  | 484  |
| Nielsen   | Peter J.        |      | Peter Olsen               | 236  | 315  |
| Nester    | Paul etus       |      | Calvert C. Merrick        | 239  | 380  |
| Neilson   | Carl J. etal    |      | Leonard F. Thomas         | 280  | 426  |
| Norcrose  | Pauline L.      |      | Martha S. Stokes          | 282  | 63   |
| Nailor    | Breton etus     |      | George A. Wilson          | 286  | 274  |
| Newton    | Pearl etal      |      | Oliver A. Newton          | 305  | 317  |
| Noble     | P. Martin etus  |      | James B. Noble            | 307  | 297  |
| Newton    | Pearl S. etal   |      | Baltimore Trust Co.       | 308  | 572  |
| Newton    | Pearl S. etal   |      | Nancy P. Perkins          | 311  | 91   |
| Nelson    | Phillip H.      |      | Marion H. Nelson          | 315  | 89   |
| Newton    | Pearl S.        |      | Frank M. Jones            | 320  | 78   |
| Notham    | Pauline Intude  |      | Benjamin Curtis, Morris   | 321  | 353  |
| Notham    | Pauline Intude  |      | Arthur S. Hearns          | 322  | 561  |
| Nichols   | Pearl S. etal   |      | M. Gilse Hubbell          | 327  | 30   |
| Nevson    | Pearl           |      | Elijah W. Baker           | 329  | 370  |
| Nelson    | Philip etal     |      | Herbert B. LeCater        | 330  | 362  |
| Natter    | Paul James      |      | Annie K. Natter Jackson   | 336  | 177  |
| Nurses    | Philip etal     |      | Howard S. Lane            | 337  | 56   |
| Natter    | Paul James      |      | C. O. Townsend, Jr., Suc. | 337  | 165  |
| Newton    | Paulina M.      |      | Arrieta S. Evans          | 337  | 349  |
| Ness      | Perical C. etal |      | Norman J. Cronway         | 341  | 105  |
| Notham    | Pauline Morris  |      | Jennie B. Card            | 344  | 1    |
| Nailor    | Breton etal     |      | Jella S. Hopkins          | 345  | 578  |
| Newton    | Pearl etal      |      | Madge C. Johnson          | 347  | 144  |
| Nichols   | Pearl S. etal   |      | Mary S. Pryor             | 348  | 288  |
| Nichols   | Pearl S. etal   |      | William D. Slaney         | 349  | 256  |
| Newton    | Pearl etal      |      | William J. Brown          | 352  | 598  |
| Newton    | Pearl etal      |      | Era Hugh Stevens          | 356  | 76   |
| Newton    | Pearl S. etal   |      | Oliver P. Johnson         | 358  | 4    |

AAD955

| GRANTEE                              | From                       | GRANTOR                     | Book | Page |
|--------------------------------------|----------------------------|-----------------------------|------|------|
| Newton, Pearl J. <sup>et al</sup>    | Mary                       | Godcliffe, <sup>et al</sup> | 364  | 317  |
| Nelson, Phillip H.                   | Claude                     | Nelson, <sup>et al</sup>    | 369  | 343  |
| Merriam, Paul R. <sup>et al</sup>    | Edgewood Auto Supply       | Judication of Debtor        | 373  | 342  |
| Nichols, Preston <sup>et al</sup>    | Phillip H. Nelson          | Robert C. Peasey            | 378  | 571  |
| Nestor, Patricia <sup>et al</sup>    | Shompson, <sup>et al</sup> | Saltrue Realty Co. Inc.     | 383  | 238  |
| Norgan, Ponder J. <sup>et al</sup>   | Winfield A. Cochran        |                             | 398  | 568  |
| Newton, Pearl A.                     | Olin R. Johnson            |                             | 399  | 387  |
| Newton, Pearl A.                     | Olin R. Johnson            |                             | 407  | 539  |
| Northam, Pauline Marie               | Robert W. Jannell          |                             | 414  | 154  |
| Norgan, Ponder J. <sup>et al</sup>   | Earl                       | Comer, Jr. <sup>et al</sup> | 420  | 163  |
| Nester, Patricia J. <sup>et al</sup> | Jefferson Tyson            |                             | 417  | 129  |
| Newton, Pearl J.                     | Dorsey E. Williamson       |                             | 427  | 370  |

0

0

0

0

0

|  | GRANTEE | From | GRANTOR | Book | Page |  |
|--|---------|------|---------|------|------|--|
|  |         |      |         |      |      |  |
|  |         |      |         |      |      |  |
|  |         |      |         |      |      |  |
|  |         |      |         |      |      |  |
|  |         |      |         |      |      |  |
|  |         |      |         |      |      |  |
|  |         |      |         |      |      |  |
|  |         |      |         |      |      |  |
|  |         |      |         |      |      |  |
|  |         |      |         |      |      |  |
|  |         |      |         |      |      |  |
|  |         |      |         |      |      |  |
|  |         |      |         |      |      |  |
|  |         |      |         |      |      |  |
|  |         |      |         |      |      |  |
|  |         |      |         |      |      |  |
|  |         |      |         |      |      |  |
|  |         |      |         |      |      |  |
|  |         |      |         |      |      |  |
|  |         |      |         |      |      |  |
|  |         |      |         |      |      |  |
|  |         |      |         |      |      |  |
|  |         |      |         |      |      |  |
|  |         |      |         |      |      |  |
|  |         |      |         |      |      |  |
|  |         |      |         |      |      |  |
|  |         |      |         |      |      |  |
|  |         |      |         |      |      |  |
|  |         |      |         |      |      |  |
|  |         |      |         |      |      |  |
|  |         |      |         |      |      |  |
|  |         |      |         |      |      |  |
|  |         |      |         |      |      |  |

AAD955

No. 015

GRANTEE

From

GRANTOR

Book

Page

BLANK  
PAGE

0

0

0

0

0

|        | GRANTEE      | From              | GRANTOR                        | Book | Page |
|--------|--------------|-------------------|--------------------------------|------|------|
|        | Niblit       | Richard           | Horatio Leest etal             | 57   | 226  |
|        | Niblit       | Richard           | Horatio Leest etal             | 57   | 227  |
|        | Noble        | Rhoda A. etal     | William C. Cannon (etv)        | 101  | 77   |
|        | Nailor       | Robert B.         | Isaac W. Nailor                | 149  | 188  |
|        | Nailor       | Robert B.         | Elizabeth J. Nailor etal       | 157  | 369  |
|        | Newland      | Robert M.         | Albertine Moore etal           | 172  | 383  |
|        | Nailor       | Robert B.         | Mary C. Wilson                 | 181  | 534  |
|        | Noble        | Rufus F. etal     | Chester H. Truitt etal         | 225  | 328  |
|        | Noble        | Rufus F. etal     | William H. Whitney etal        | 228  | 271  |
|        | Nabb         | Roland H.         | Minnie C. Nelson etal          | 230  | 115  |
|        | Nicholl      | Robert            | Mary Angeline Bridgham etal    | 232  | 144  |
|        | Nabb         | Roland H.         | Arreston O. Ellis etal         | 232  | 513  |
| AAD955 | Newton       | Ralph etal        | Arvilla T. De Long etal        | 239  | 474  |
|        | Norwood      | Ralph             | Clarence P. Norwood etal       | 253  | 153  |
|        | Nabb         | Roland            | Joseph H. Lowe etal            | 255  | 482  |
|        | Newlin       | Rena P. C.        | John Paul Cranston etal        | 260  | 389  |
|        | Newlin       | Rena P. C.        | John P. Cranston etal          | 262  | 589  |
|        | Nailor       | Robert B.         | William W. Davidson etal       | 268  | 27   |
|        | Nabb         | Roland H. etal    | George F. C. Ellis             | 268  | 395  |
|        | Norwood      | Ralph             | Clarence P. Norwood etal       | 273  | 389  |
|        | Neonom       | Raymond           | William J. Neonom etal         | 274  | 545  |
|        | Neidt        | Ruth A. etal      | Rehoboth Bay The Sea Ferry Co. | 279  | 408  |
|        | Noble        | Rufus S. etal     | Daniel J. Layton (Trustee)     | 285  | 259  |
|        | Nichols      | Ralph             | H. P. Cannon Farms Co.         | 286  | 272  |
|        | Nichols      | Ralph             | Earl M. Cahell etal            | 286  | 273  |
|        | Noble        | Rufus F. etal     | Daniel J. Layton (Trustee)     | 286  | 456  |
|        | Neal         | Robert D. etal    | Hulda Helen Cook etal          | 293  | 28   |
|        | Newlin       | Rena R. C.        | John Paul Cranston etal        | 294  | 354  |
|        | Nelson       | Reginald F.       | Rehoboth Indian Beach Co.      | 296  | 499  |
|        | Nicholl      | Robert etal       | James H. Latchum               | 296  | 566  |
|        | Nicholas Jr. | Richard P.        | Edna M. Anderson etal          | 315  | 178  |
|        | Neal         | Robert D. etal    | Hulda Helen Cook etal          | 318  | 272  |
|        | Ness         | Ruth F. etal      | Norman J. Smokey etal          | 341  | 105  |
|        | Noble        | Ruth A.           | Clyde C. Peuty etal            | 350  | 472  |
|        | Nagengast    | Rose K. etal      | William C. Perkins etal        | 350  | 477  |
|        | Nabb         | Roland H. etal    | Edward Ellis                   | 353  | 441  |
|        | Nemours      | Robert A. etal    | Joseph Licote etal             | 356  | 244  |
|        | Nielsen      | Raymond G. etal   | Donald P. Wilkie etal          | 358  | 79   |
|        | Norwood      | P. Sylvester etal | George J. Spruington etal      | 360  | 565  |
|        | Nickerson    | Reley             | Arice F. Wells etal            | 362  | 468  |

| GRANTEE  |              | From | GRANTOR                     | Book | Page |   |
|----------|--------------|------|-----------------------------|------|------|---|
| Neo.     | Pracie A.    |      | Elizabeth Stevenson Pollins | 366  | 70   |   |
| Nock.    | Gilda A.     |      | Elizabeth Ellis Hastings    | 366  | 286  |   |
| Normood. | Robert Henry |      | William P. Johnson          | 367  | 369  |   |
| News.    | Rebecca M.   |      | Elijah A. Ryan              | 369  | 545  | 0 |
| Naylor.  | Robert B.    |      | James C. Williams           | 375  | 45   |   |
| Newman.  | Raymond S.   |      | George H. Smith             | 375  | 135  |   |
| Newell.  | Paula Bell   |      | Raymond H. Elliott          | 375  | 413  |   |
| Nibert.  | Robert J.    |      | Joseph S. Short, Jr.        | 385  | 315  | 0 |
| Newnom.  | Raymond A.   |      | Harold Steele               | 387  | 141  |   |
| Newold.  | Richard A.   |      | Ernest B. Burnley           | 407  | 326  |   |
| Newnom.  | Raymond B.   |      | William B. Kenton           | 409  | 367  |   |
| Newnom.  | Raymond B.   |      | William B. Kenton           | 411  | 457  |   |
| North.   | Robert M.    |      | James S. Truitt             | 422  | 245  |   |
| Nicks.   | Ronald D.    |      | Leighton C. Fowler          | 426  | 276  |   |
|          |              |      |                             |      |      | 0 |
|          |              |      |                             |      |      | 0 |
|          |              |      |                             |      |      | 0 |
|          |              |      |                             |      |      | 0 |

|        | GRANTEE   | From            | GRANTOR                      | Book | Page |
|--------|-----------|-----------------|------------------------------|------|------|
|        | Nowell    | Samuel          | John Wright et al            | 30   | 65   |
|        | Newell    | Samuel et al    | George Frame (shff)          | 46   | 321  |
|        | Noble     | Solomon J.      | Charles Noble et al          | 51   | 347  |
|        | Nocks     | Samuel          | Strausbury Jacobs et al      | 52   | 268  |
|        | Norwood   | Samuel B.       | Israel Jackson et al         | 60   | 503  |
|        | Nicholson | Sallie P. et al | Mrs. Sarah O. W. Maull       | 62   | 417  |
|        | Nicholson | Sallie P.       | Joseph M. Houston et al      | 62   | 421  |
|        | Neal      | Sarah A. et al  | Mahala Noble                 | 64   | 406  |
|        | Nicholson | Sallie H.       | David S. Roach et al         | 78   | 122  |
|        | Noble     | Solomon J.      | William H. Wright et al      | 79   | 1    |
|        | Noble     | Solomon J.      | William N. Collins et al     | 79   | 2    |
|        | Noble     | Solomon J.      | John B. Smith et al          | 79   | 3    |
|        | Noble     | Solomon J.      | Charles Smith                | 79   | 5    |
| AAD955 | Norwood   | Samuel B.       | William W. Hurdle et al      | 84   | 117  |
|        | Nedy      | S Martin        | Edward R. Brittyman et al    | 84   | 409  |
|        | Nesbitt   | Sallie A. et al | Charles H. King et al        | 85   | 42   |
|        | Newton    | Sarah A.        | George W. S. Nicholson et al | 85   | 453  |
|        | Norwood   | Samuel B.       | William W. Hurdle et al      | 86   | 224  |
|        | Newton    | Sarah A.        | James S. O'Day et al         | 99   | 107  |
|        | Newton    | Sarah A.        | James J. O'Day               | 104  | 363  |
|        | Noble     | Solomon M.      | Charles A. Jewford           | 107  | 49   |
|        | Nuttle    | Samuel G.       | Alfred B. Robinson (shff)    | 114  | 127  |
|        | Ney       | Sarah J.        | Adam M. Ennis                | 115  | 110  |
|        | Noble     | Sarah C.        | William N. Smith             | 122  | 363  |
|        | Nevins    | Samuel F.       | John W. Nevins et al         | 129  | 105  |
|        | Neal      | Solomon         | Bradbury Morgan et al        | 158  | 275  |
|        | Nance     | Sarah C.        | Theodore F. Blades           | 158  | 364  |
|        | Nero      | Santo           | William J. Cordrey et al     | 177  | 373  |
|        | Nuttle    | Samuel G.       | John Fred. Poesch            | 180  | 411  |
|        | Nero      | Santo           | John W. Phillipie et al      | 203  | 433  |
|        | Norwood   | Sarah C. et al  | Luther B. Norwood            | 237  | 166  |
|        | Neal      | S. O. et al     | Robert W. Messenger          | 265  | 234  |
|        | Nero      | Santa           | Erminio Dulissi et al        | 286  | 120  |
|        | Neal      | Sadie M. et al  | Hulda Helen Cook et al       | 293  | 28   |
|        | Nichols   | Sarah J. et al  | Maurice Adleman              | 311  | 569  |
|        | Neal      | Sadie M. et al  | Hulda Helen Cook             | 318  | 272  |
|        | Norwood   | Samuel B. et al | Emory W. Norwood et al       | 327  | 398  |
|        | Niland    | Stacy J. et al  | Ethel S. Lewis et al         | 346  | 372  |
|        | Nichols   | Sarah J.        | Charles N. Pullett et al     | 362  | 58   |
|        | Noble     | Sadie M. et al  | Edgar B. Breeding et al      | 363  | 409  |





|        | GRANTEE   | From            | GRANTOR                           | Book | Page |
|--------|-----------|-----------------|-----------------------------------|------|------|
|        | Neal      | Thomas O.       | Sally Kershaw                     | 34   | 84   |
|        | Neal      | Thomas O.       | William Ellegood (shff)           | 35   | 328  |
|        | Noble     | Thomas          | James Barton                      | 40   | 170  |
|        | Nicholson | Thomas L.       | Nathaniel Foresey etus            | 58   | 463  |
|        | Noble     | Thomas          | Nathen Genn etus                  | 64   | 453  |
|        | Nelson    | Theodore        | Daniel V. Nelson etus             | 77   | 137  |
|        | Nuttie    | Tilghman        | Trustee M.E. Church. Staytonville | 85   | 425  |
|        | Noble     | Thomas          | William Noble etus                | 88   | 64   |
|        | Noble     | Thomas          | James L. Pierce etus              | 88   | 65   |
|        | Norman    | Thomas P.       | Joseph Ellis (shff)               | 95   | 69   |
|        | Norman    | Thomas P.       | William C. Chambers etal          | 135  | 141  |
|        | Neal      | Theodore C.     | Hester A. Neal                    | 192  | 282  |
| AAD955 | Noble     | J. Sewell etal  | Annie M. Kieber etal              | 204  | 483  |
|        | Noble     | J. Sewell etal  | Chester H. Truitt etus            | 225  | 328  |
|        | Noble     | Twiford         | John P. Cannon etus               | 226  | 486  |
|        | Noble     | J. Sewell etal  | William H. Whitney etus           | 228  | 271  |
|        | Nuttie    | Tracy etus      | Robert F. Glendaniel etus         | 231  | 76   |
|        | Norwood   | Thomas C.       | Wm. P. Norwood New                | 278  | 22   |
|        | Noble     | Twiford etal    | Daniel J. Layton (Trustee)        | 285  | 259  |
|        | Noble     | Twiford etal    | Daniel J. Layton (Trustee)        | 286  | 456  |
|        | Noble     | J. Sewell       | J. Sewell Noble etus              | 294  | 176  |
|        | Norwood   | Silma etus      | Emory G. Norwood etus             | 329  | 398  |
|        | Nichols   | Sony etus       | James H. Lynch etus               | 344  | 425  |
|        | Nichols   | Sony            | William M. Pruitt etus            | 346  | 362  |
|        | Norwood   | Thomas C. etus  | Ida Mae Russell                   | 351  | 361  |
|        | Naney     | Silman J. etus  |                                   |      |      |
|        | Spa Naney | Bros.           | James M. Sumell, Jr. etus         | 352  | 106  |
|        | Nichols   | Sony            | Edwin H. Allen etus               | 363  | 331  |
|        | Nathrup   | Leslie etus     | J. Edwin James etus               | 387  | 280  |
|        | Noonan    | Timothy B. etus | James P. Noonan etus              | 388  | 126  |
|        | Narwood   | Ikeda W. etus   | Ernest B. Burnley etus            | 407  | 326  |
|        | Noble     | Thomas W. etus  | L. Robert Willey etus             | 414  | 207  |



|  | GRANTEE | From | GRANTOR | Book | Page |  |
|--|---------|------|---------|------|------|--|
|  |         |      |         |      |      |  |
|  |         |      |         |      |      |  |
|  |         |      |         |      |      |  |
|  |         |      |         |      |      |  |
|  |         |      |         |      |      |  |
|  |         |      |         |      |      |  |
|  |         |      |         |      |      |  |
|  |         |      |         |      |      |  |
|  |         |      |         |      |      |  |
|  |         |      |         |      |      |  |
|  |         |      |         |      |      |  |
|  |         |      |         |      |      |  |
|  |         |      |         |      |      |  |
|  |         |      |         |      |      |  |
|  |         |      |         |      |      |  |
|  |         |      |         |      |      |  |
|  |         |      |         |      |      |  |
|  |         |      |         |      |      |  |
|  |         |      |         |      |      |  |
|  |         |      |         |      |      |  |
|  |         |      |         |      |      |  |
|  |         |      |         |      |      |  |
|  |         |      |         |      |      |  |
|  |         |      |         |      |      |  |
|  |         |      |         |      |      |  |
|  |         |      |         |      |      |  |
|  |         |      |         |      |      |  |
|  |         |      |         |      |      |  |
|  |         |      |         |      |      |  |
|  |         |      |         |      |      |  |
|  |         |      |         |      |      |  |
|  |         |      |         |      |      |  |

AAD955

No. 1's

GRANTEE

From

GRANTOR

Book

Page

BLANK  
PAGE

0

0

0

0

0





|        | GRANTEE  | From        | GRANTOR   | Book          | Page       |
|--------|----------|-------------|-----------|---------------|------------|
|        | Neal     | William     | Whelling  | Milburn stud  | 24 235     |
|        | Neal     | William     | William   | Butler        | 25 185     |
|        | Newton   | William     | Thomas    | Windsor stud  | 25 208     |
|        | Neal     | William     | David     | Owens         | 25 381 1/2 |
|        | Newman   | William     | Cornelia  | Shelpman stud | 26 57      |
|        | Neal     | William     | Charles   | Neal stud     | 26 178     |
|        | Neal     | William     | Joseph    | Vickar stud   | 26 182     |
|        | Neal     | William     | William   | Neal (jr)     | 26 186     |
|        | Neal     | William     | Elizabeth | Brown         | 26 445     |
|        | Neal     | William     | Lucretia  | Brown         | 26 447     |
|        | Nicolla  | William     | James     | Nicolla stud  | 27 137     |
|        | Noble    | William     | Noble     | William       | 27 150     |
| AAD955 | Neal     | William J.  | Joseph    | Neal stud     | 27 178     |
|        | Neal     | William     | Jeremiah  | Dawson        | 27 180     |
|        | Noble    | William     | John      | Tennant       | 27 260     |
|        | Neal     | William     | Job       | Smith stud    | 27 381     |
|        | Neal     | William     | Joseph    | Neal          | 27 382     |
|        | Neal     | William     | Arthur    | Neal          | 27 384     |
|        | Neal     | William     | Margret   | Corben        | 27 385     |
|        | Neal     | William     | Joseph    | Neal          | 27 387     |
|        | Neal     | William     | Priscilla | Cannon stud   | 27 439     |
|        | Neal     | William     | Charles   | Neal stud     | 27 441     |
|        | Neal     | William     | Jacob     | Jones stud    | 28 80      |
|        | Neal     | William     | Arthur    | Neal stud     | 28 358     |
|        | Neal     | William     | Levin     | Cannon        | 31 89      |
|        | Neal     | William     | Thomas    | Smith stud    | 31 266     |
|        | Noble    | William     | Henry     | Neal          | 31 267     |
|        | Noble    | William     | John      | Neal          | 31 268     |
|        | Neal     | William     | James     | Conwell stud  | 32 54      |
|        | Newton   | William     | John      | Hambley       | 33 32      |
|        | Newton   | William     | Robert    | Ingram        | 33 118     |
|        | Neal     | William     | Stansbury | Cannon        | 34 271     |
|        | Neal     | William     | Levin     | Cannon        | 34 275     |
|        | Neal     | William     | James     | Conwell stud  | 34 274     |
|        | Nicola   | William     | Henry     | Wallen        | 34 473     |
|        | Neal     | William     | Arthur    | Neal          | 35 181     |
|        | Newton   | William P.  | Abraham   | Harris        | 36 564     |
|        | Nudham   | William W.  | Michael   | Nudham        | 37 135     |
|        | Nicholls | William     | Curtis J. | Ross          | 39 67      |
|        | Neal     | William Sr. | William   | Noble         | 42 412     |

| GRANTEE    | From            | GRANTOR      | Book                   | Page    |
|------------|-----------------|--------------|------------------------|---------|
| Neal       | William         | White        | Brown etal             | 43 273  |
| Newell     | William etal    | George       | Frame (shff)           | 46 321  |
| Newton     | William         | Job          | Newton etal            | 48 392  |
| Newton     | William         | Isaac        | Pointer etal           | 49 245  |
| Neal       | William         | James B.     | Steel etal             | 49 371  |
| Nicholsons | William H.      | Jonathan A.  | Hearn etal             | 49 379  |
| Nichols    | William         | John         | Hocca etal             | 51 58   |
| Nicholsons | William H.      | Mary Ann     | Insley                 | 52 167  |
| Nicholson  | William H. etal | John W.      | Woolbud etal           | 56 223  |
| Norwood    | Wingate P.      | Isaac        | Jackson                | 56 408  |
| Norwood    | Wingate P.      | Stephen M.   | Norwood etal           | 56 409  |
| Neal       | William         | Fitty        | Cannon                 | 56 453  |
| Nicholson  | William C.      | Jan          | Cooper                 | 57 181  |
| Neal       | William         | Samuel G.    | Fryer                  | 57 400  |
| Nicholson  | William H.      | Martin L.    | Hearn etal             | 58 45   |
| Nicholsons | William H.      | Stephen      | Green etal             | 58 46   |
| Norwood    | William B.      | John D.      | Rodney (shff)          | 63 327  |
| Noble      | William D.      | Mahala       | Noble                  | 64 390  |
| Noble      | William D.      | Mahala       | Noble                  | 64 406  |
| Neal       | William Charles | Jonathan F.  | Noble                  | 66 277  |
| Noble      | William D. De   | Rev. Charles | Shack etal             | 67 65   |
| Noble      | William         | William F.   | Breeding               | 79 230  |
| Norwood    | William D.      | William F.   | Jones shff             | 80 464  |
| Norwood    | William D.      | William      | M <sup>rs</sup> Doains | 80 465  |
| Nicholas   | William P.      | James P.     | Pettyman etal          | 83 386  |
| Newton     | William F.      | William      | Allen etal             | 88 104  |
| Nevin      | William         | Anthony D.   | Byles                  | 88 108  |
| Nevin      | William         | Owen         | Jones                  | 88 109  |
| Norman     | William J.      | Thomas P.    | Norman etal            | 96 578  |
| Noble      | Warner          | Samuel A.    | Williams               | 101 577 |
| Nutters    | William H.      | James H.     | Lekites                | 107 396 |
| Nevins     | Walter L.       | John W.      | Nevins etal            | 127 111 |
| Nevins     | Walter L.       | Madison      | Willen etal            | 140 529 |
| Nevins     | Walter L.       | William W.   | Schellinger etal       | 142 165 |
| Nevins     | Walter L. etal  | Wilbur       | Hargrove etal          | 142 203 |
| Nevins     | Walter L.       | Albert F.    | Palk (truv)            | 143 25  |
| Nevonom    | William J.      | Nancy J.     | Webb etal              | 148 408 |
| Nevonom    | William J.      | Anton F.     | Stuer etal             | 148 410 |
| Nevonom    | William J.      | Annie L.     | Short                  | 150 570 |
| Noble      | William W.      | George F.    | Noble etal             | 151 377 |



|        | GRANTEE      | From              | GRANTOR                       | Book | Page |
|--------|--------------|-------------------|-------------------------------|------|------|
|        | Nails        | William B.        | Guard Trust Co.               | 153  | 249  |
|        | Nebbit       | Washington        | Edward W. Houston             | 155  | 316  |
|        | Nevins       | Walter L.         | George W. Wilkin et al        | 159  | 459  |
|        | Neal         | Walter C.         | Henry C. Oulaney              | 164  | 425  |
|        | Newton       | William F.        | Major A. Newton               | 167  | 53   |
|        | Neal         | Walter C.         | Mary C. V. Davis et al        | 172  | 315  |
|        | Nevins       | Walter L.         | Miss G. Carman et al          | 173  | 199  |
|        | Nelson       | William D.        | Delmar Real Estate Imp. Co.   | 175  | 275  |
|        | Nennensons   | William           | Edward E. Bekman et al        | 178  | 282  |
|        | Norton       | William S.        | Fenwick Island Land Co.       | 181  | 448  |
|        | Nichols      | William P.        | Robert C. Hazard et al        | 185  | 259  |
|        | Nelson       | William D.        | Levin S. Hastings             | 187  | 411  |
| AAD955 | Newton       | William H.        | Howard J. Cook admr.          | 188  | 261  |
|        | Newnoms      | William J.        | Henry H. Callaway et al       | 189  | 266  |
|        | Newman       | William J.        | James P. Duke sheriff         | 193  | 356  |
|        | Neuhaus      | Wilhelmine        | Jacob West                    | 196  | 267  |
|        | Newberry     | W. S. et al       | Walter J. Pouskey et al       | 200  | 497  |
|        | Newton       | William H.        | Mason J. Fisher et al         | 200  | 552  |
|        | Newnoms      | William J.        | Andrew J. Lynch Trustee       | 201  | 248  |
|        | Newnoms      | William J.        | Johanna Christina Fuchs et al | 201  | 482  |
|        | Nabb         | William P.        | Louisa Culver et al           | 212  | 131  |
|        | Newnoms      | William J.        | Minnie P. Stayton et al       | 212  | 478  |
|        | Nock         | Wilbur S.         | Clarence F. Stitt             | 213  | 439  |
|        | Newnoms      | William J.        | David J. Lindale et al        | 214  | 311  |
|        | Nock         | Wilbur S.         | Ulton E. Lyman et al          | 217  | 398  |
|        | Newnoms      | William J.        | Curtis Macklin et al          | 220  | 21   |
|        | Newnoms      | William J.        | Samuel L. Pickers et al       | 221  | 7    |
|        | Newnoms      | William J.        | Sylvanus A. Powell            | 234  | 157  |
|        | Newton       | William Hackett   | Britanna Brown et al          | 237  | 280  |
|        | Nabb         | William P.        | John T. Nelson et al          | 238  | 352  |
|        | Newton       | Warren C.         | Joshua J. West et al          | 259  | 43   |
|        | Newton       | Warren C.         | Henry P. Cannon               | 261  | 564  |
|        | Nichols      | Winfield J. et al | Williams G. Bryan             | 265  | 180  |
|        | Neal         | W. H. et al       | Robert W. Messenger           | 265  | 234  |
|        | Neuhaus Mrs. | Wilhemina         | Henry Pepper et al            | 267  | 390  |
|        | Newton       | Warren C.         | William H. Wilkin et al       | 268  | 55   |
|        | Newton       | W. H.             | William F. Allen et al        | 275  | 228  |
|        | Norris       | William H. et al  | Thomas A. Hart et al          | 275  | 424  |
|        | Newton       | William H.        | Thomas W. Givens et al        | 285  | 302  |
|        | Newton       | William J.        | William H. Newton et al       | 286  | 338  |

| GRANTEE                           | From              | GRANTOR                         | Book | Page |
|-----------------------------------|-------------------|---------------------------------|------|------|
| Nichols                           | Winfield T. et al | Edna N. Trice, et al            | 300  | 588  |
| Nichols                           | Winfield T.       | J. Edward Nichols               | 300  | 590  |
| Nichols                           | Winfield T. et al | Katurah Dowell                  | 305  | 9    |
| Niblett                           | Walter J., et ux  | Harley J. Conaway, et ux        | 305  | 264  |
| Newton                            | Walter C. et ux   | John I. Starb, et ux            | 306  | 72   |
| Newton                            | Warren C.         | Oliver A. Newton, et ux         | 317  | 115  |
| Newton                            | Warren C.         | Harry J. Cannon, et ux          | 322  | 235  |
| Northam                           | William C. et ux  | Arthur S. Hearse, et ux         | 322  | 561  |
| Nside                             | William S. et ux  | Howard S. Gallomay, et ux       | 324  | 159  |
| Nichols                           | William C. et ux  | M. Olse. Hubbard                | 327  | 30   |
| Newton                            | Warren C.         | Hardy E. Bennett, et ux         | 327  | 399  |
| Neal                              | William C. et ux  | Joshua S. Crest, et ux          | 328  | 331  |
| Newton                            | Warren C.         | Sullyville Mfg. Co.             | 338  | 417  |
| Newton                            | William H.        | Albert M. Short, et ux          | 339  | 73   |
| Neal                              | Willie            | Hattie H. Luck, et ux           | 339  | 357  |
| Newton                            | Warren C. et ux   |                                 |      |      |
| Leading on P.A. Newton & Son, Co. |                   | Oliver A. Newton, et ux         | 339  | 356  |
| Neal                              | William C. et ux  | Joshua S. Crest, et ux          | 340  | 304  |
| Niblett                           | William H. et ux  | Arthur Hall, et ux              | 341  | 228  |
| Newton                            | Warren C.         | Harry C. Tubbs, et ux           | 342  | 338  |
| Northam                           | William C. et ux  | Jennie B. Card                  | 344  | 1    |
| Newton                            | Warren C.         | Robert C. Elliott, et ux        | 344  | 135  |
| Newton                            | Warren C.         | Anna M. Wingate, et ux          | 344  | 473  |
| Newton                            | Warren C.         | Dallas Ward Kador.              | 345  | 197  |
| Neal                              | Willie            | Clivia Neal.                    | 345  | 318  |
| Newton                            | Warren C.         | Kenneth J. Kador.               | 346  | 35   |
| Newton                            | Warren C.         | George B. Rees, et ux           | 347  | 339  |
| Nichols                           | William C. et ux  | Mary S. Pryn.                   | 348  | 288  |
| Northam                           | William S. et ux  | Agnes C. Reeves.                | 348  | 350  |
| Nichols                           | William C. et ux  | William H. Denny, et ux         | 349  | 236  |
| Newton                            | Warren C.         | Kenneth J. Kador.               | 352  | 228  |
| Newton                            | Warren C.         | Harriet Taylor Cabell, et ux    | 353  | 471  |
| Newton                            | Warren C.         | Charles L. Reynolds, et ux      | 355  | 271  |
| Niblett                           | William H. et ux  | Annina Luiza Rogge, et ux       | 356  | 380  |
| Newton                            | Warren C.         | Alice J. Kelly, et ux           | 357  | 387  |
| Newton                            | Warren C. et ux   | Joseph H. Cox, et ux            | 358  | 226  |
| Neal                              | Willie            | William H. Pasomatin, et ux     | 359  | 271  |
| Gott                              | Richard J. et ux  | Lea M. Plummer, et ux           | 359  | 460  |
| Jack                              | William H. et ux  | Elizabeth Ellis Hastings, et ux | 366  | 286  |
| Newton                            | Warren C.         | Delaware Railroad Co.           | 367  | 214  |
| Newton                            | Warren C.         | Pennsylvania Railroad Co.       | 367  | 217  |

| GRANTEE   | From                     | GRANTOR                                   | Book | Page |
|-----------|--------------------------|---|------|------|
| Newton    | Warren C.                | Harriett L. Coburn, <sup>st</sup>         | 368  | 131  |
| Newton    | William F. <sup>st</sup> | Spence Realty Corp., <sup>st</sup>        | 368  | 382  |
| North     | William F. <sup>st</sup> | William R. Williams, <sup>st</sup>        | 373  | 38   |
| Neal      | Willie                   | Hattie K. Luck, <sup>st</sup>             | 373  | 566  |
| Nystrom   | William A. <sup>st</sup> | Florence E. Johnson, <sup>st</sup>        | 374  | 55   |
| Newton    | William R. <sup>st</sup> | John H. Williams, <sup>st</sup>           | 374  | 186  |
| Newton    | G. Ely <sup>st</sup>     | William J. Joyce, <sup>st</sup>           | 374  | 223  |
| Newton    | William R. <sup>st</sup> | John H. Williams, <sup>st</sup>           | 375  | 167  |
| Nystrom   | William A. <sup>st</sup> | Florence E. Johnson, <sup>st</sup>        | 378  | 149  |
| Penell    | William L. <sup>st</sup> | Byron H. Elliott, <sup>st</sup>           | 378  | 413  |
| Portland  | William F. <sup>st</sup> | Albert K. Rickard, <sup>st</sup>          | 378  | 554  |
| Newton    | Warren C.                | Sussey Hunt, Co. "Hunt", <sup>st</sup>    | 383  | 533  |
| North     | William F. <sup>st</sup> | Abino Nero, <sup>st</sup>                 | 386  | 319  |
| Newton    | Warren C.                | State of Delaware                         | 388  | 247  |
| Newton    | William J.               | State of Delaware                         | 388  | 385  |
| Newton    | Warren C.                | Newton Chemical Supply Co., <sup>st</sup> | 391  | 289  |
| Newton    | Warren C.                | Dorothy N. Peters, <sup>st</sup>          | 392  | 82   |
| Newton    | Warren C.                | The State of Delaware                     | 396  | 209  |
| Newton    | Warren C.                | Dorothy Newton Peters, <sup>st</sup>      | 396  | 210  |
| Newton    | William J. <sup>st</sup> | Lil S. Layton                             | 400  | 74   |
| Newton    | William J. <sup>st</sup> | Roy W. Palmer, <sup>st</sup>              | 401  | 466  |
| Newton    | William J.               | State of Delaware                         | 406  | 180  |
| Newton    | Warren C.                | Albert M. Parker, <sup>st</sup>           | 407  | 216  |
| Newton    | Warren C.                | George V. Quass, <sup>st</sup>            | 407  | 233  |
| Norwood   | William J. <sup>st</sup> | E. Lincoln Harmon, <sup>st</sup>          | 409  | 190  |
| Nauman    | Wilmer C. J.             | Grover N. Ashton, <sup>st</sup>           | 409  | 191  |
| Norman    | William N.               | Merrill A. Godfrey, <sup>st</sup>         | 409  | 325  |
| Norman    | William N.               | Merrill A. Godfrey, <sup>st</sup>         | 409  | 327  |
| Newton    | Warren C.                | Estella M. Jackson                        | 410  | 543  |
| Newton    | Warren C.                | Elmer Polk, <sup>st</sup>                 | 410  | 545  |
| Newton    | Warren C.                | Viola Polk Douglass                       | 410  | 546  |
| Newton    | Warren C.                | Bertha Polk Ferguson                      | 410  | 547  |
| Newton    | Warren C.                | Lee Polk, <sup>st</sup>                   | 410  | 548  |
| Newcarrow | William M.               | George M. Simpson, <sup>st</sup>          | 414  | 84   |
| Noble     | Winifred Bann            | L. Robert Willey, <sup>st</sup>           | 414  | 207  |
| Newton    | William J. <sup>st</sup> | Joseph S. Marshall, <sup>st</sup>         | 414  | 365  |
| Niblet    | William J. <sup>st</sup> | Claude E. Jackson, <sup>st</sup>          | 416  | 153  |
| Newton    | Warren C.                | William N. Hastings, <sup>st</sup>        | 416  | 367  |
| Newton    | Warren C.                | James H. Hallett, <sup>st</sup>           | 422  | 36   |
| Newton    | Warren C.                | Albert E. Jackson                         | 417  | 315  |

AAD955





GRANTEE

From

GRANTOR

Book

Page

BLANK  
PAGE



GRANTEE

From

GRANTOR

Book

Page

BLANK  
PAGE



|        | GRANTEE | From                          | GRANTOR                        | Book | Page |  |
|--------|---------|-------------------------------|--------------------------------|------|------|--|
|        | Neves,  | Joseph <sup>1st</sup> Ferrera | Henry L. Graves <sup>1st</sup> | 562  | 107  |  |
|        | Neves,  | Joseph <sup>1st</sup>         | Anna Henry Lea,                | 373  | 370  |  |
| □      |         |                               |                                |      |      |  |
|        |         |                               |                                |      |      |  |
|        |         |                               |                                |      |      |  |
| □      |         |                               |                                |      |      |  |
|        |         |                               |                                |      |      |  |
|        |         |                               |                                |      |      |  |
|        |         |                               |                                |      |      |  |
| AAD955 |         |                               |                                |      |      |  |
|        |         |                               |                                |      |      |  |
|        |         |                               |                                |      |      |  |
| □      |         |                               |                                |      |      |  |
|        |         |                               |                                |      |      |  |
|        |         |                               |                                |      |      |  |
|        |         |                               |                                |      |      |  |
|        |         |                               |                                |      |      |  |
|        |         |                               |                                |      |      |  |
|        |         |                               |                                |      |      |  |
| □      |         |                               |                                |      |      |  |
|        |         |                               |                                |      |      |  |
|        |         |                               |                                |      |      |  |
| □      |         |                               |                                |      |      |  |
|        |         |                               |                                |      |      |  |
|        |         |                               |                                |      |      |  |
|        |         |                               |                                |      |      |  |
|        |         |                               |                                |      |      |  |



END of

Grantee  
Index

" N "

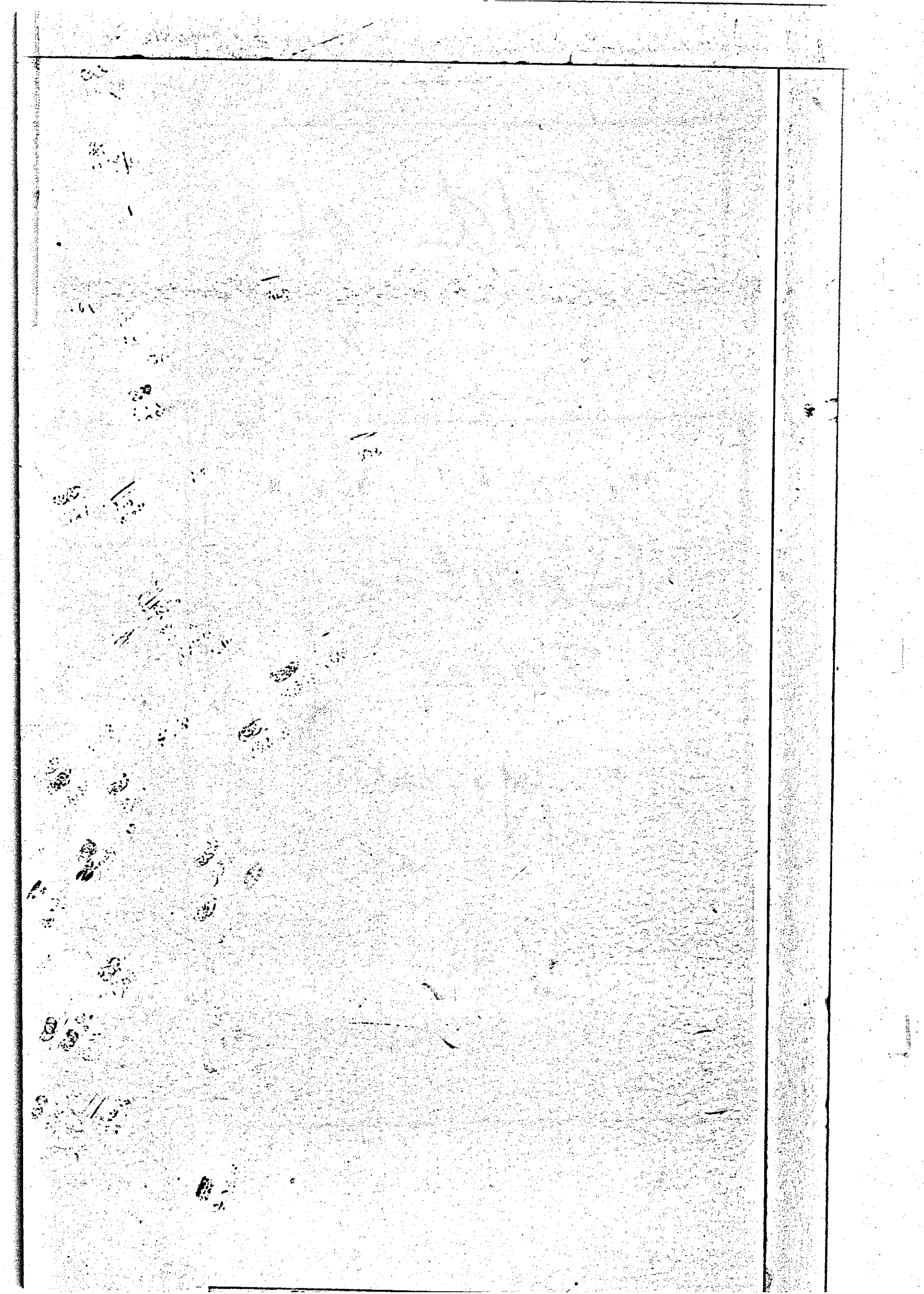

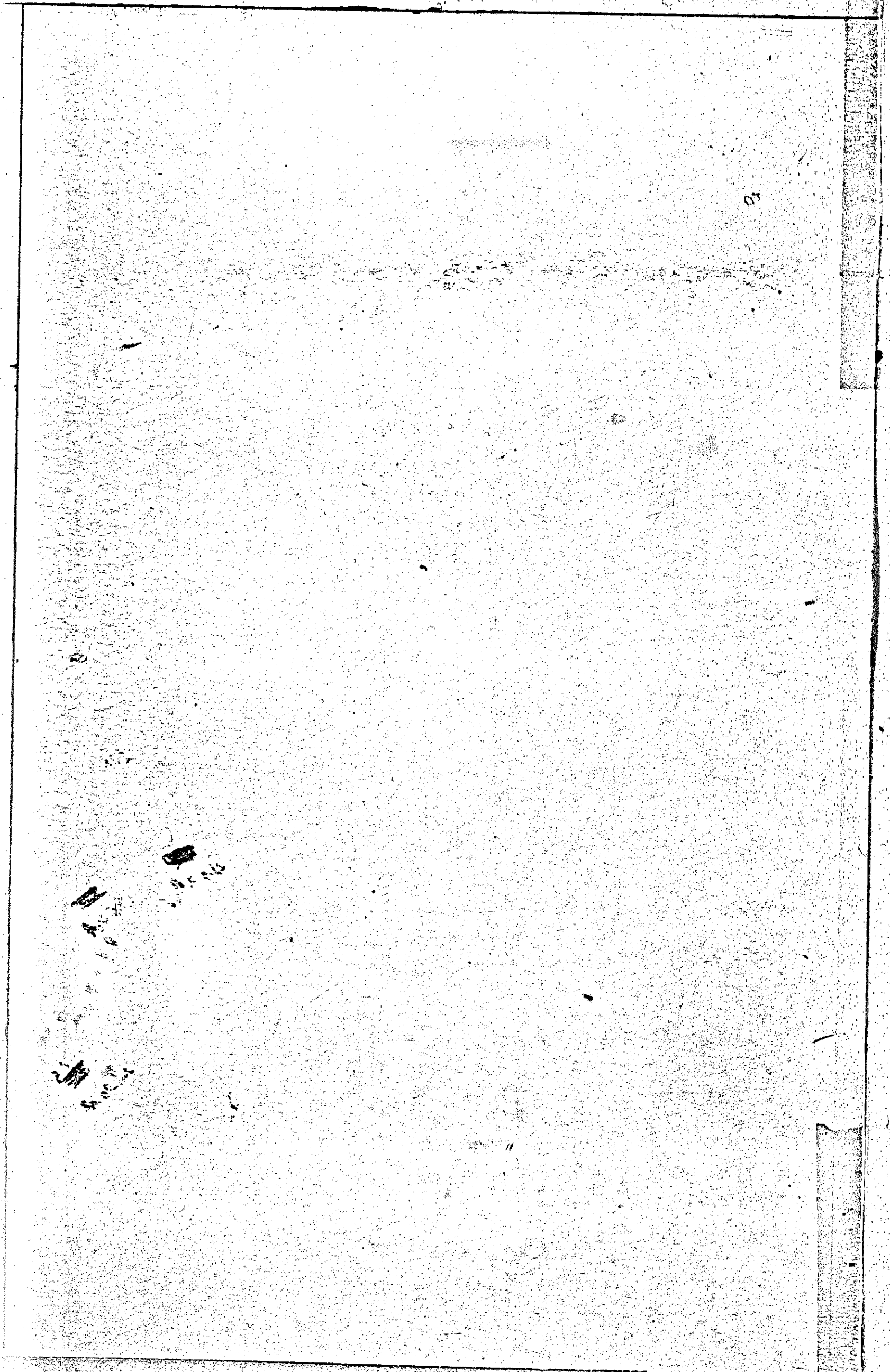

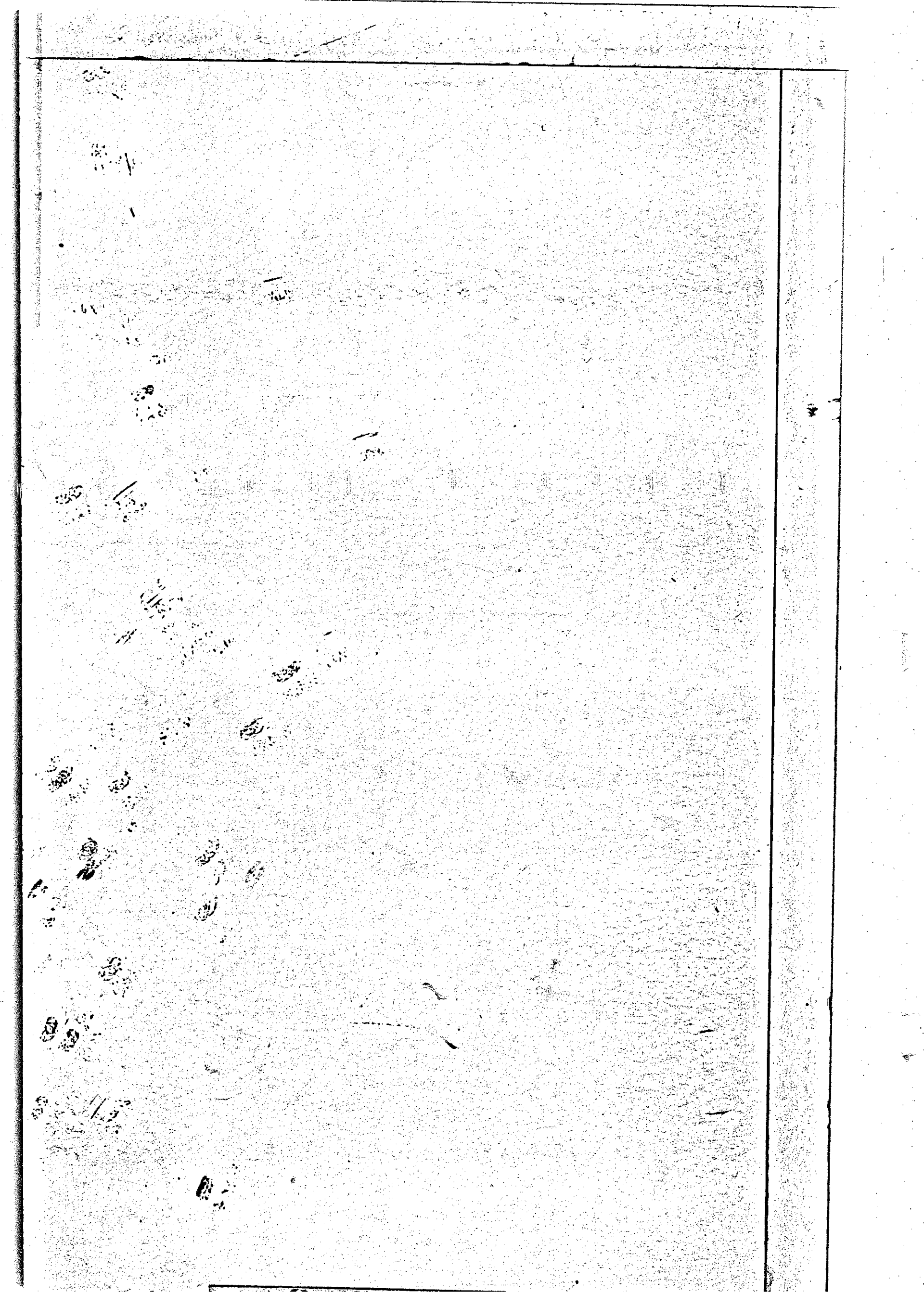

Pg 54

GRantee  
Index

" N "

1954

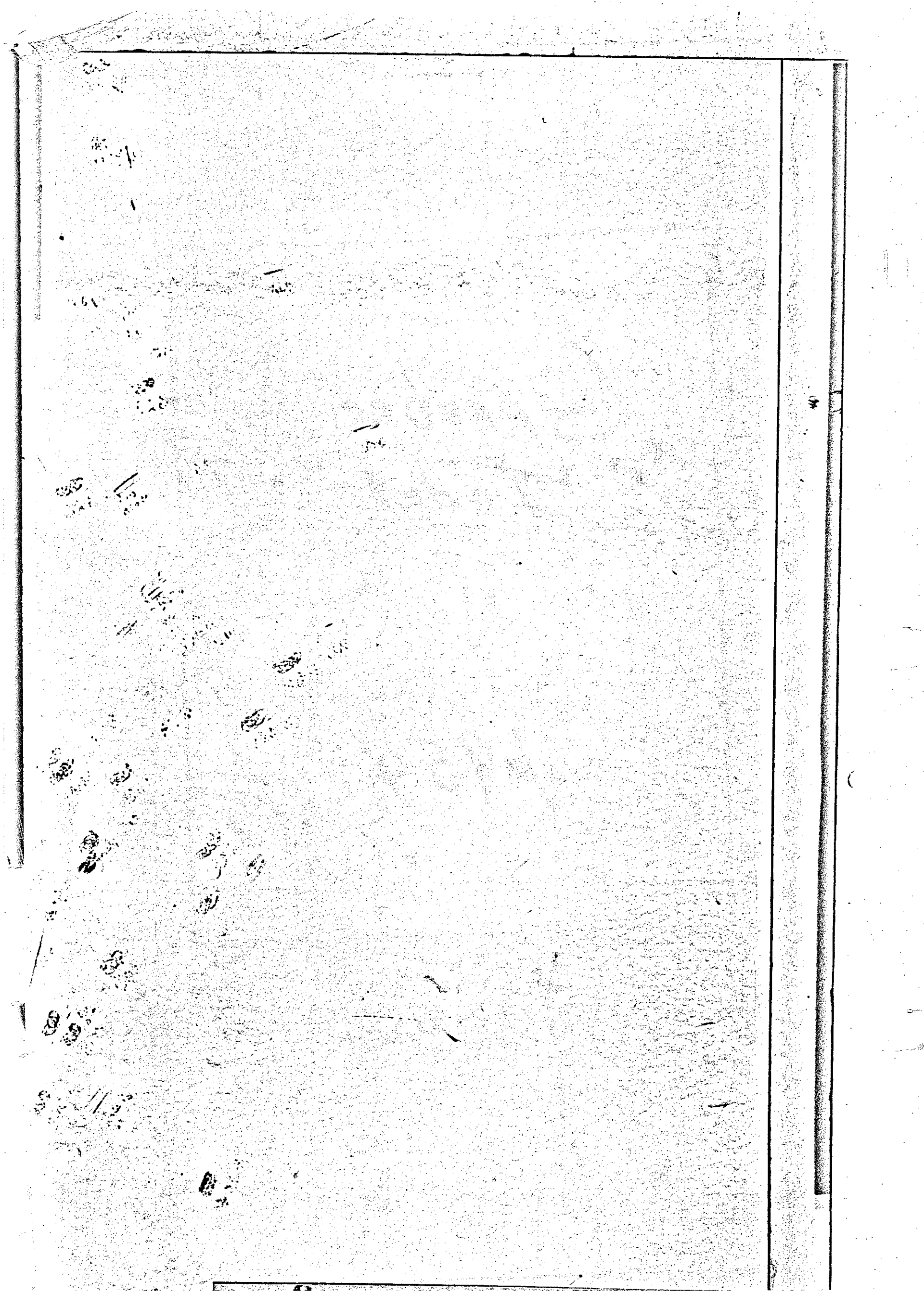



April 1, 1954

# N

| A | B | C  | D  | E  | F  | G  | H  | I  |
|---|---|----|----|----|----|----|----|----|
| 1 | 9 | 17 | 27 | 35 | 45 | 53 | 63 | 71 |

| J  | K  | L   | Mc  | M   | N   | O   | P   | Q   |
|----|----|-----|-----|-----|-----|-----|-----|-----|
| 79 | 99 | 103 | 111 | 111 | 119 | 127 | 135 | 143 |

| R   | S   | T   | U   | V   | W   | X   | Y   | Z   |
|-----|-----|-----|-----|-----|-----|-----|-----|-----|
| 147 | 155 | 163 | 171 | 175 | 179 | 191 | 193 | 195 |

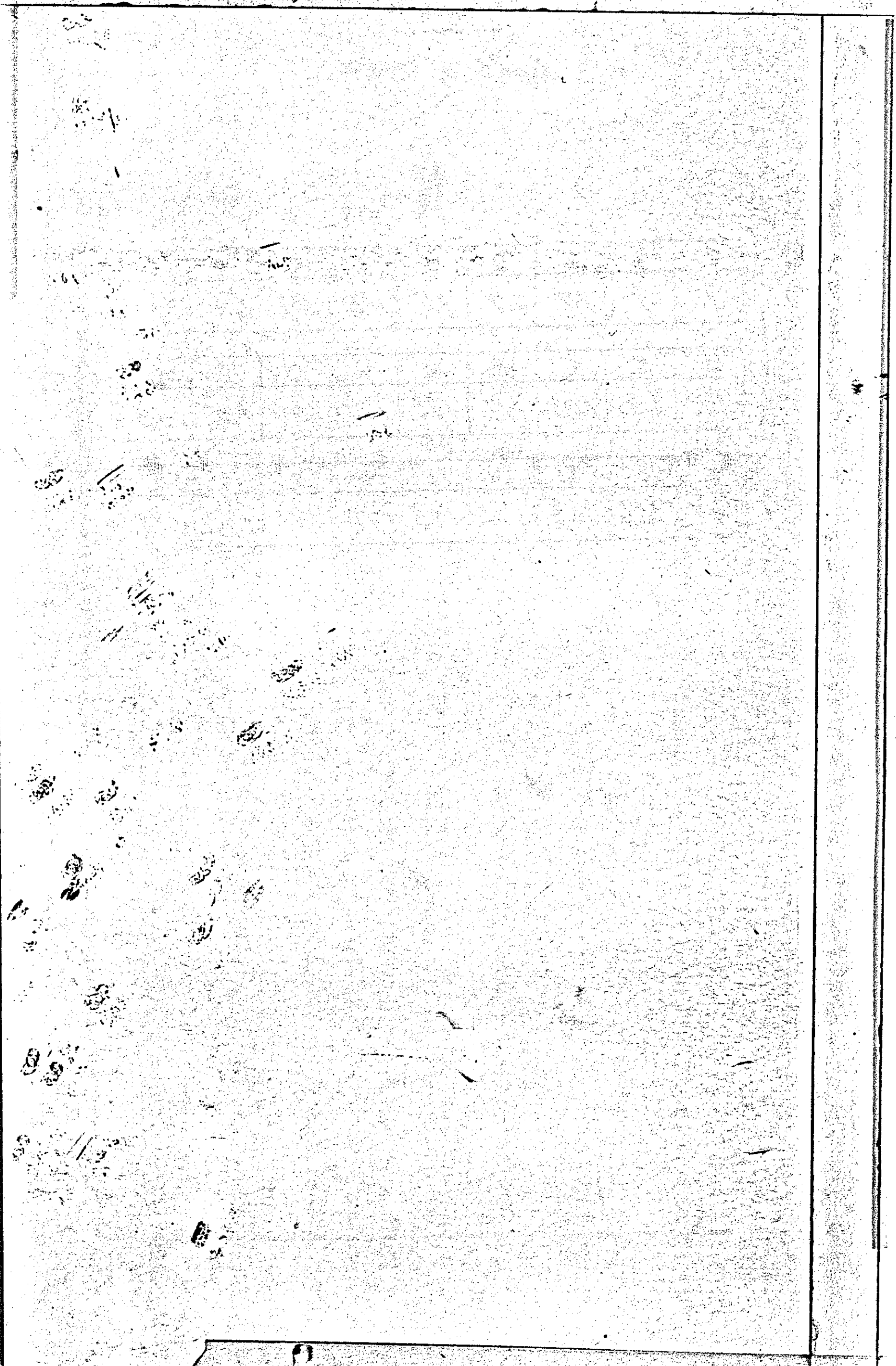

| GRANTEE               | From                         | GRANTOR                                  | Book | Page |
|-----------------------|------------------------------|--|------|------|
| Ners,                 | Albino <sup>stat</sup>       | William Gordy Hyland <sup>stat</sup>     | 432  | 592  |
| Natter,               | Annie K.                     | Paul J. Matter <sup>stat</sup>           | 433  | 404  |
| Nichals,              | Anthony                      | Arthur P. Pittard <sup>stat</sup>        | 439  | 476  |
| Newton,               | Abrilla J.                   | Florence D. Johnston                     | 451  | 56   |
| Newcombe, Alberta     | Polite <sup>stat</sup>       | Edgar A. Polite <sup>stat</sup>          | 453  | 331  |
| Ners,                 | Albino S                     | Ada E. Moore <sup>stat</sup>             | 458  | 373  |
| Ners,                 | Albino <sup>stat</sup>       | York Beach, Inc. <sup>stat</sup>         | 459  | 511  |
| Ners,                 | Albino <sup>stat</sup>       | Leighton C. Fowler <sup>stat</sup>       | 464  | 146  |
| Ners,                 | Albino <sup>stat</sup>       | Leighton C. Fowler <sup>stat</sup>       | 464  | 152  |
| Ners,                 | Albino S.                    | Peoples Natl. Bank <sup>stat</sup>       | 464  | 327  |
| Newman,               | Adelle C.                    | Spence Realty Co. <sup>stat</sup>        | 466  | 461  |
| Nesbitt,              | Anne C.                      | Karl H. Brown <sup>stat</sup>            | 468  | 462  |
| Ners,                 | Albino                       |  |      |      |
| 1/2 Al Ners & Company |                              | Raymond S. Howe <sup>stat</sup>          | 481  | 591  |
| Nero,                 | Albino <sup>stat</sup>       | James E. Johnson <sup>stat</sup>         | 484  | 280  |
| Namney,               | Arthur <sup>stat</sup>       | Ernest A. Ellis <sup>stat</sup>          | 484  | 549  |
| Nengel,               | Aline F.                     | Herschel H. Quillen, Jr. <sup>stat</sup> | 491  | 87   |
| Ners,                 | Albino <sup>stat</sup>       | Foley E. Ellis <sup>stat</sup>           | 491  | 319  |
| Noble,                | Anna Jane <sup>stat</sup>    | Sea Gull Realty Corp. <sup>stat</sup>    | 493  | 514  |
| Nengel,               | Aline <sup>stat</sup>        | Jacob. E. Banks <sup>stat</sup>          | 495  | 73   |
| Nipe,                 | Anne C.                      | Sarah C. Trivette <sup>stat</sup>        | 495  | 446  |
| Nesbitt,              | Anne <sup>stat</sup>         | Fannie J. Callaway <sup>stat</sup>       | 496  | 30   |
| Nock,                 | Anna <sup>stat</sup>         | Clinton W. Harmon <sup>stat</sup>        | 506  | 547  |
| Namney,               | Arthur H.                    | Martha E. Messick <sup>stat</sup>        | 512  | 434  |
| Ners,                 | Antonio <sup>stat</sup>      | Grover C. German <sup>stat</sup>         | 523  | 479  |
| Ners,                 | Anna E.                      | Grover C. German <sup>stat</sup>         | 523  | 479  |
| Neale,                | Anna M.                      | John T. Brumley <sup>stat</sup>          | 524  | 496  |
| Neal,                 | Anna <sup>stat</sup>         | Ralph H. Lynde <sup>stat</sup>           | 524  | 593  |
| Naughten,             | Alice <sup>stat</sup>        | Wallace Leach <sup>stat</sup>            | 529  | 445  |
| Nash,                 | Alicia B.                    | Kendopen Area, Inc. <sup>stat</sup>      | 529  | 463  |
| Neale,                | Anna M.                      | Harley J. Swain <sup>stat</sup>          | 532  | 216  |
| Nauman,               | Alice M.                     | Bessie M. Warren <sup>stat</sup>         | 540  | 556  |
| Nock,                 | Anna J.                      | Nelson Wright, et al <sup>stat</sup>     | 541  | 293  |
| Namney,               | Arthur H.                    | Gilbert Full, et al <sup>stat</sup>      | 543  | 341  |
| Novakos,              | Alfred <sup>stat</sup>       | Anna Duros, et al <sup>stat</sup>        | 552  | 695  |
| Outter,               | Alta Ophelia <sup>stat</sup> | Louis L. Redding <sup>stat</sup>         | 554  | 264  |
| Piblett,              | Alda <sup>stat</sup>         | Frank S. Parker <sup>stat</sup>          | 562  | 20   |
| Newcomb,              | Alberta P.                   | Todd D. Hockman <sup>stat</sup>          | 565  | 514  |
| Novotny,              | Angela <sup>stat</sup>       | Modern Cemetery Co. <sup>stat</sup>      | 567  | 516  |
| Neuses,               | Arthur W. Jr.                | Derrick O. Longo <sup>stat</sup>         | 572  | 9    |

| GRANTEE                               | From | GRANTOR                           | Book | Page |
|---------------------------------------|------|-----------------------------------|------|------|
| Niemand, Arno P. <sup>etal</sup>      |      | Caroline H. Malon <sup>etal</sup> | 571  | 672  |
| Nero, Agnes <sup>etal</sup>           |      | Mary Jane Bunting                 | 573  | 531  |
| Nichols, Ada <sup>etal</sup>          |      | John Bynum                        | 577  | 660  |
| Neduzek, Alice <sup>etal</sup>        |      | William F. Feltenberger           | 580  | 237  |
| Nash, Alicia B. <sup>etal</sup>       |      | Irma Y. Peck                      | 583  | 172  |
| Neill, Alan R. <sup>etal</sup>        |      | Richard L. Teaman                 | 605  | 495  |
| Nero, Anna Coladonato <sup>etal</sup> |      | George Coladonato                 | 612  | 166  |
| Nero, Annette Maria <sup>etal</sup>   |      | George Coladonato                 | 612  | 166  |
| Nowicki, Alfred J. <sup>etal</sup>    |      | Margaret M. Lowery                | 613  | 25   |
| Nero, Anna Coladonato <sup>etal</sup> |      | Sylvia B. Nichols                 | 615  | 153  |
| Noble, Agnes J. <sup>etal</sup>       |      | C. F. L. Inc.                     | 619  | 779  |
| Nero, Albino S. <sup>etal</sup>       |      | State of Delaware                 | 623  | 1086 |
| Nelson, Anne B. <sup>etal</sup>       |      | Jennie W. J. Layton               | 624  | 832  |
| Noble, Agnes T. <sup>etal</sup>       |      | C. F. L. Inc.                     | 624  | 1020 |
| Nero, Albino S. <sup>etal</sup>       |      | Farmers Bank State of Delaware    | 625  | 324  |

| GRANTEE    | From                           | GRANTOR  | Book | Page |
|------------|--------------------------------|--|------|------|
| Nailor,    | Betty A. <sup>stat</sup>       | James H. Bohannon <sup>stat</sup>              | 459  | 443  |
| Nailor,    | Betty Ann <sup>stat</sup>      | Charles B. Appel <sup>stat</sup>               | 480  | 143  |
| Norris,    | Bessie C. <sup>stat</sup>      | Ruth E. Wilkins                                | 491  | 130  |
| Norman,    | Barbara B. <sup>stat</sup>     | Roland A. Hudson <sup>stat</sup>               | 494  | 486  |
| Nailor,    | Betty A. <sup>stat</sup>       | Preston Nailor, Jr. <sup>stat</sup>            | 503  | 61   |
| Niemann,   | Barbara J. <sup>stat</sup>     | L. P. Faucett, Inc.                            | 513  | 229  |
| Niemann,   | Barbara J. <sup>stat</sup>     | L. P. Faucett, Inc.                            | 516  | 141  |
| Newcomb,   | Buena E. <sup>stat</sup>       | Florence Lucratoms                             | 529  | 542  |
| Niemann,   | Barbara J. <sup>stat</sup>     | L. P. Faucett, Incorporated                    | 530  | 113  |
| Niemann,   | Barbara J. <sup>stat</sup>     | L. P. Faucett, Incorporated                    | 530  | 419  |
| Newson,    | Bonnie Lou <sup>stat</sup>     | Cecil V. Culver <sup>stat</sup>                | 560  | 496  |
| Norwittch, | Bernard <sup>stat</sup>        | Rehoboth By the Sea Realty Co. <sup>stat</sup> | 563  | 372  |
| Nancarrow, | Barbara Ann <sup>stat</sup>    | John G. Moore <sup>stat</sup>                  | 572  | 673  |
| Neagley,   | Barbara Gladys <sup>stat</sup> | Morris W. Albem <sup>stat</sup>                | 587  | 607  |
| Norwittch, | Bernard <sup>stat</sup>        | Luxury Shoes Realty Co.                        | 602  | 681  |
| Nowliski,  | Barbara A. <sup>stat</sup>     | Margaret M. Louney                             | 613  | 25   |
| Newson,    | Bonnie Lou <sup>stat</sup>     | Cecil V. Culver                                | 614  | 429  |
| Nelson,    | Barbara H. <sup>stat</sup>     | Wallace W. Gilmore <sup>stat</sup>             | 625  | 350  |
| Nickerson, | Barbara Ann <sup>stat</sup>    | Flora E. Watson                                | 625  | 987  |
| Nash,      | Betty C. <sup>stat</sup>       | John D. Hickman <sup>stat</sup>                | 627  | 355  |



| GRANTEE    | From                             | GRANTOR   | Book | Page |
|------------|----------------------------------|---|------|------|
| Nash,      | Catherine J.                     | Bay Vista, Inc.   | 432  | 578  |
| Nash,      | Catherine <sup>et al</sup>       | Parker C. Watson <sup>Trust</sup>   | 447  | 430  |
| Nixon,     | Clarence B. <sup>et al</sup>     | Roland A. Scott <sup>et al</sup>  | 448  | 465  |
| Niblett,   | Clifford B. <sup>et al</sup>     | Minous H. Cannon <sup>Trust</sup>   | 451  | 198  |
| Niblett,   | Chester Lee <sup>et al</sup>     | Lillie M. Niblett   | 451  | 539  |
| Nicholson, | Charles M. <sup>et al</sup>      | Virginia Aliphant   | 462  | 215  |
| Niblett,   | Carl Edward <sup>et al</sup>     | Carl R. Galden <sup>Trust</sup>   | 464  | 297  |
| Nichols,   | Charles William <sup>et al</sup> | Angelo Triglia <sup>Trust</sup>   | 466  | 277  |
| Notling,   | Conrad E. <sup>et al</sup>       | Edgar M. Welch <sup>et al</sup>   | 478  | 345  |
| Nase,      | Corinne M. <sup>et al</sup>      | Russell S. Stevens <sup>et al</sup>   | 479  | 141  |
| Nickerson, | Charles W. <sup>et al</sup>      | First National Bank of <sup>Trust</sup> <sup>of</sup> <sup>Del</sup> <sup>and</sup> | 480  | 86   |
| Nathan,    | Cynthia <sup>et al</sup>         | Oral B. Moore   | 507  | 269  |
| Nixon,     | Clarence B. <sup>et al</sup>     | George J. Schulz <sup>et al</sup>   | 508  | 287  |
| Niblett,   | Chester L. <sup>et al</sup>      | John W. Windsor   | 519  | 272  |
| Nichols,   | Charles Stuart <sup>Trust</sup>  | Phyllis J. Lambert  | 523  | 24   |
| Nelson,    | Charles W. <sup>Trust</sup>      | Delaware Cyster Farms, Inc.   | 524  | 504  |
| Nash,      | C. Knutton <sup>et al</sup>      | Henlopen Acres, Inc.  | 529  | 463  |
| Noonan,    | Charles J. <sup>et al</sup>      | Sussex Shores Realty Co. <sup>et al</sup>   | 534  | 374  |
| Nathan,    | Cynthia B. <sup>et al</sup>      | Coral J. Walters <sup>et al</sup>   | 564  | 510  |
| Norwood,   | Calhoun M. <sup>et al</sup>      | Modern Cemetery Company   | 577  | 607  |
| Newman,    | Cyrus <sup>et al</sup>           | Lester C. Newton <sup>et al</sup>   | 578  | 1    |
| Niblett,   | Chester L. <sup>et al</sup>      | Fred L. Ward <sup>et al</sup>   | 583  | 280  |
| Norgan,    | Cyrus B. <sup>et al</sup>        | Woodrow W. Butler   | 589  | 463  |
| Noonan,    | Charles J. <sup>et al</sup>      | Shore Enterprises, Inc.   | 592  | 413  |
| Noonan,    | Charles J. <sup>et al</sup>      | Shore Enterprises, Inc.   | 592  | 417  |
| Nelson,    | Clara E. <sup>et al</sup>        | William R. Enneth, Jr. <sup>Trust</sup>   | 621  | 120  |
| Nelson,    | Carroll J. <sup>et al</sup>      | William R. Enneth, Jr.  | 621  | 120  |
| Norris,    | Clinton Joseph <sup>et al</sup>  | Ellwood A. Cook, Jr. <sup>et al</sup>   | 623  | 1019 |
| Norwood,   | Catherine <sup>et al</sup>       | Albert Shot <sup>et al</sup>  | 624  | 41   |





| GRANTEE       |                                   | From | GRANTOR                                   | Book | Page |
|---------------|-----------------------------------|------|---|------|------|
| Nolen,        | Dale Lewis <sup>et ux</sup>       |      | Arthur M. Whitehill, Jr. <sup>et ux</sup> | 446  | 269  |
| Norwood,      | Delilah <sup>et ux</sup>          |      | Nelson Draine <sup>et ux</sup>            | 448  | 78   |
| Norwood,      | Delilah <sup>et ux</sup>          |      | Charles Lester Harmon <sup>et ux</sup>    | 448  | 80   |
| Niles,        | Dorothea <sup>et ux</sup>         |      | Sussex Street Realty Co. <sup>et ux</sup> | 449  | 68   |
| Niblett,      | Dorothy Lee <sup>et ux</sup>      |      | Minous H. Cannon <sup>et ux</sup>         | 451  | 198  |
| Ninzebeltzer, | Dorla <sup>et ux</sup>            |      | Carl F. Webb <sup>et ux</sup>             | 457  | 30   |
| Nash,         | Dorothy <sup>et ux</sup>          |      | M. Madelyn Andrews <sup>et ux</sup>       | 462  | 61   |
| Niblett,      | Doris Jannette <sup>et ux</sup>   |      | Carl B. Galden <sup>et ux</sup>           | 464  | 297  |
| Norwood,      | David M. <sup>et ux</sup>         |      | Edith L. Dayton <sup>et ux</sup>          | 491  | 267  |
| Norwood,      | Delena M. <sup>et ux</sup>        |      | Edith L. Dayton <sup>et ux</sup>          | 491  | 267  |
| Niles,        | Dorothea W. <sup>et ux</sup>      |      | Commissioners of Fees <sup>et ux</sup>    | 494  | 544  |
| Neff,         | Daniel John <sup>et ux</sup>      |      | James A. MacIntyre <sup>et ux</sup>       | 497  | 93   |
| Nowak,        | Dorothy Wiedmann <sup>et ux</sup> |      | Henlopen Acres, Inc. <sup>et ux</sup>     | 514  | 86   |
| Norwood,      | Delilah <sup>et ux</sup>          |      | Winston W. Morris <sup>et ux</sup>        | 526  | 475  |
| Nichols,      | Delta R. <sup>et ux</sup>         |      | Catherine Hanby <sup>et ux</sup>          | 540  | 485  |
| Nedewick,     | Dorothy M. <sup>et ux</sup>       |      | William Crosby Burroughs <sup>et ux</sup> | 546  | 109  |
| Norwood,      | Deloris P. <sup>et ux</sup>       |      | Emery W. Norwood <sup>et ux</sup>         | 547  | 127  |
| Norwood,      | Delilah <sup>et ux</sup>          |      | Winston Morris <sup>et ux</sup>           | 555  | 680  |
| Nash,         | Dorothy E. <sup>et ux</sup>       |      | Robert W. Turnell <sup>et ux</sup>        | 560  | 51   |
| Nickerson,    | Denard <sup>et ux</sup>           |      | Alice S. Burbage <sup>et ux</sup>         | 560  | 268  |
| Newson,       | Donald Delano <sup>et ux</sup>    |      | Cecil V. Culver <sup>et ux</sup>          | 560  | 496  |
| Nagowski,     | Dorothy M. <sup>et ux</sup>       |      | Anne L. Layton <sup>et ux</sup>           | 563  | 436  |
| Nichols,      | Diane J. <sup>et ux</sup>         |      | Philip H. Nelson <sup>et ux</sup>         | 566  | 622  |
| Nichols,      | Diane J. <sup>et ux</sup>         |      | George H. Turner <sup>et ux</sup>         | 573  | 620  |
| Norwood,      | Delilah <sup>et ux</sup>          |      | Winston W. Morris <sup>et ux</sup>        | 576  | 384  |
| Nero,         | Diana C. <sup>et ux</sup>         |      | William S. Purnell <sup>et ux</sup>       | 576  | 540  |
| Norwood,      | Douglas M. <sup>et ux</sup>       |      | Modern Cemetery Co. <sup>et ux</sup>      | 577  | 607  |
| Newman,       | Diana Rose <sup>et ux</sup>       |      | Margaret M. Lavery <sup>et ux</sup>       | 578  | 212  |
| Ninzebeltzer, | Doris <sup>et ux</sup>            |      | Joseph Carl Weydt <sup>et ux</sup>        | 584  | 211  |
| Newman,       | Diana Rose <sup>et ux</sup>       |      | Margaret M. Lavery <sup>et ux</sup>       | 589  | 432  |
| Nicoll,       | Donald A. <sup>et ux</sup>        |      | William B. Downes <sup>et ux</sup>        | 595  | 156  |
| Nelson,       | Dorothy P. <sup>et ux</sup>       |      | W. Leslie Blades <sup>et ux</sup>         | 598  | 168  |
| Newton,       | Dorsey <sup>et ux</sup>           |      | Charles A. Nasson <sup>et ux</sup>        | 608  | 101  |
| Nopper,       | David E. <sup>et ux</sup>         |      | Mark A. Foley <sup>et ux</sup>            | 607  | 23   |
| Nichols,      | Diane Pruitt <sup>et ux</sup>     |      | Etta G. Pruitt, Guardian <sup>et ux</sup> | 608  | 130  |
| Newson,       | Donald Delano <sup>et ux</sup>    |      | Cecil V. Culver <sup>et ux</sup>          | 614  | 429  |
| Nichols,      | David W. <sup>et ux</sup>         |      | Paul E. Ellis <sup>et ux</sup>            | 617  | 269  |
| Nickelburg,   | Dana Joan <sup>et ux</sup>        |      | Richard K. Subman <sup>et ux</sup>        | 619  | 449  |
| Nickerson,    | Denard <sup>et ux</sup>           |      | Jennie H. J. Layton <sup>et ux</sup>      | 621  | 167  |
| Norwood,      | Douglas M. <sup>et ux</sup>       |      | Albert Short <sup>et ux</sup>             | 624  | 41   |



| GRANTEE     | From                         | GRANTOR  | Book | Page |
|-------------|------------------------------|--|------|------|
| Mers,       | Eleanor <sup>etal</sup>      | Williams Gordy Hyland <sup>etal</sup>                  | 432  | 592  |
| Newsham,    | Elsie M <sup>etal</sup>      | Grace E. Hopkins                                       | 435  | 366  |
| Nichols,    | Edith P. <sup>etal</sup>     | Robert S. Brock <sup>etal</sup>                        | 436  | 545  |
| Newton,     | Elizabeth C. <sup>etal</sup> | Town of Slaughter Beach                                | 448  | 316  |
| Nauss,      | Ethel H. <sup>etal</sup>     | Joseph F. Coady <sup>etal</sup>                        | 451  | 107  |
| Newhouse,   | Edward C. <sup>etal</sup>    | Eugene Bookhammer <sup>etal</sup>                      | 452  | 347  |
| Nielsen,    | Evelyn J. <sup>etal</sup>    | Charles J. Nelson <sup>etal</sup>                      | 455  | 151  |
| Mers,       | Eleanor B. <sup>etal</sup>   | York Beach, Inc.                                       | 459  | 511  |
| Mers,       | Eleanor B. <sup>etal</sup>   | Heighon C. Fowler <sup>etal</sup>                      | 464  | 146  |
| Mers,       | Eleanor B. <sup>etal</sup>   | Heighon C. Fowler <sup>etal</sup>                      | 464  | 152  |
| Mers,       | Eleanor B. <sup>etal</sup>   | The Peoples Nat. Bank of Danvers                       | 464  | 327  |
| Molan,      | Ellen Peelle                 | Jeannette H. Betts                                     | 469  | 165  |
| Norman,     | Earl Wyckoff                 | Mary M. Reed   | 472  | 523  |
| Nolan,      | Elizabeth <sup>etal</sup>    | Ruth E. Wilkins  | 474  | 24   |
| Nase,       | Thymus <sup>etal</sup>       | Russell S. Stevens <sup>etal</sup>                     | 479  | 141  |
| Nickerson,  | Elizabeth A. <sup>etal</sup> | First National Bank of Seaford                         | 480  | 86   |
| Nelson,     | Edton J. <sup>etal</sup>     | Dr. Frank Smith <sup>etal</sup>                        | 483  | 135  |
| Mers,       | Eleanor <sup>etal</sup>      | James E. Johnson                                       | 484  | 280  |
| Niccolls,   | Elsie <sup>etal</sup>        | Commissioners of Lewes                                 | 493  | 596  |
| Nennstiehl, | Elizabeth M. <sup>etal</sup> | Abella B. Newton                                       | 495  | 46   |
| Nichols,    | Edward J. <sup>etal</sup>    | Florence Halpern <sup>etal</sup>                       | 496  | 581  |
| Nichols,    | Edward J. <sup>etal</sup>    | Richard M. Morgan <sup>etal</sup>                      | 498  | 540  |
| Nichols,    | Ella <sup>etal</sup>         | Ruth E. Wilkins  | 501  | 299  |
| Nichols,    | Elias <sup>etal</sup>        | Ruth E. Wilkins  | 501  | 299  |
| Niemann,    | Edward, Jr. <sup>etal</sup>  | L. P. Faucett, Inc.                                    | 503  | 229  |
| Neves,      | Erna Marie <sup>etal</sup>   | Mary Ford Hudson                                       | 506  | 69   |
| Neves,      | Erna Marie <sup>etal</sup>   | Lee F. Melvin Jr. <sup>etal</sup>                      | 507  | 17   |
| Neves,      | Erna Marie <sup>etal</sup>   | Frederick W. Schaper <sup>etal</sup>                   | 508  | 147  |
| Quill,      | Edna Mae <sup>etal</sup>     | Frank S. Parker <sup>etal</sup>                        | 513  | 361  |
| Nelson,     | Eugene <sup>etal</sup>       | Lakelawn Estates, Inc.                                 | 516  | 87   |
| Norwood,    | Eva A. <sup>etal</sup>       | Walter J. Miller <sup>etal</sup>                       | 519  | 198  |
| Niblett,    | Edith M. <sup>etal</sup>     | Thomas G. Surian                                       | 521  | 548  |
| Niblett,    | Edith M. <sup>etal</sup>     | Thomas G. Surian                                       | 521  | 550  |
| Nyström,    | Erna J. <sup>etal</sup>      | Clarence C. J. Phillips Jr. & Co. Inc. <sup>etal</sup> | 523  | 181  |
| Nuttley,    | Ernoch <sup>etal</sup>       | Bessie W. Nash <sup>etal</sup>                         | 526  | 218  |
| Naughten,   | Edward J. <sup>etal</sup>    | Wallace Leach <sup>etal</sup>                          | 529  | 445  |
| Mers,       | Eleanor L. <sup>etal</sup>   | Martin J. Hearn <sup>etal</sup>                        | 533  | 78   |
| Niblett,    | Edwina W. <sup>etal</sup>    | Beaver Dam Realty, Inc.                                | 535  | 476  |
| Neis,       | Eleanore J. <sup>etal</sup>  | Bethany Realty, Inc.                                   | 538  | 1    |
| Norwood,    | Ermy <sup>etal</sup>         | Samuel B. Norwood <sup>etal</sup>                      | 544  | 113  |

| GRANTEE     | From                         | GRANTOR                               | Book | Page |
|-------------|------------------------------|---------------------------------------|------|------|
| Norwood,    | Emory W. <sup>stus</sup>     | Levi W. Street <sup>stus</sup>        | 546  | 528  |
| Rock        | Elizabeth D. <sup>stus</sup> | Hannah L. Mears <sup>stus</sup>       | 548  | 223  |
| Nelson,     | Eugene <sup>stus</sup>       | Harry A. Donovan <sup>stus</sup>      | 548  | 488  |
| Nye,        | Ermine <sup>stus</sup>       | Ruth E. Wilkins <sup>stus</sup>       | 555  | 523  |
| Nette,      | Elsie M. <sup>stus</sup>     | Ralph S. Baker, <sup>stus</sup>       | 556  | 475  |
| Norwood,    | Earl S. <sup>stus</sup>      | Walter B. Clark <sup>stus</sup>       | 557  | 92   |
| Neilson,    | Ethel M. <sup>stus</sup>     | Raymond W. Nielson <sup>stus</sup>    | 564  | 107  |
| Nelson      | Eugene <sup>stus</sup>       | Harry A. Donovan <sup>stus</sup>      | 565  | 51   |
| Gennstiehl, | Elizabeth M. <sup>stus</sup> | Robert W. Summell <sup>stus</sup>     | 566  | 423  |
| Noble,      | Elizabeth <sup>stus</sup>    | John N. Hudson <sup>stus</sup>        | 567  | 85   |
| Nero,       | Eleanor <sup>stus</sup>      | Edward P. Spicer <sup>stus</sup>      | 571  | 576  |
| Newton,     | Elizabeth E. <sup>stus</sup> | William Joseph O'Beir <sup>stus</sup> | 572  | 44   |
| Niblett     | Edwina W. <sup>stus</sup>    | Delores Gray Savage <sup>stus</sup>   | 572  | 319  |
| Niblett,    | Edwina W. <sup>stus</sup>    | Richard A. Braff <sup>stus</sup>      | 572  | 323  |
| Neff,       | Emil <sup>stus</sup>         | Mabel K. Keen <sup>stus</sup>         | 584  | 472  |
| Bluston,    | Ethel <sup>stus</sup>        | Noel B. Chartier <sup>stus</sup>      | 585  | 55   |
| Nagel,      | Ethel <sup>stus</sup>        | Claude E. Calhoun <sup>stus</sup>     | 585  | 81   |
| Nagel,      | Ethel <sup>stus</sup>        | Claude E. Calhoun <sup>stus</sup>     | 585  | 83   |
| Nauss,      | Ethel <sup>stus</sup>        | Henry J. Nauss <sup>stus</sup>        | 587  | 114  |
| Nader,      | Elizabeth C. <sup>stus</sup> | North Shoes, Inc. <sup>stus</sup>     | 589  | 602  |
| Nolan,      | Ellen <sup>stus</sup>        | Robert W. Summell <sup>stus</sup>     |      |      |
|             |                              | Las Summell & Rayson <sup>stus</sup>  | 590  | 361  |
| Qies,       | Eleanor <sup>stus</sup>      | Booker J. White, Jr. <sup>stus</sup>  | 592  | 290  |
| Nelson,     | Edwin A. <sup>stus</sup>     | Robert B. Ward <sup>stus</sup>        | 593  | 493  |
| Noble,      | Elizabeth S. <sup>stus</sup> | Elizabeth H. Pepper <sup>stus</sup>   | 594  | 445  |
| Nagel       | Ethel <sup>stus</sup>        | Pearl E. Calhoun <sup>stus</sup>      | 595  | 112  |
| Nefflen,    | Evelyn <sup>stus</sup>       | William R. Talbot <sup>stus</sup>     | 595  | 617  |
| Nelson,     | Edwina <sup>stus</sup>       | Robert B. Ward <sup>stus</sup>        | 597  | 60   |
| Nero        | Eleanor <sup>stus</sup>      | Frances Gapor <sup>stus</sup>         | 605  | 159  |
| Noble,      | Elizabeth <sup>stus</sup>    | Paul J. Hanson, Jr. <sup>stus</sup>   | 606  | 51   |
| Nerger,     | Edward <sup>stus</sup>       | Lorah F. Hickman <sup>stus</sup>      | 615  | 30   |
| Norwood,    | Eva M. <sup>stus</sup>       | Thomas E. Norwood <sup>stus</sup>     | 619  | 285  |
| Nowell,     | Ellen <sup>stus</sup>        | Harry N. Seimes <sup>stus</sup>       | 621  | 745  |
| Thomson,    | Evelyn B. <sup>stus</sup>    | Harry N. Seimes <sup>stus</sup>       | 621  | 745  |
| Thomstiehl  | Elizabeth M. <sup>stus</sup> | Bettwill Corporation <sup>stus</sup>  | 622  | 117  |
| Nefflen,    | Evelyn <sup>stus</sup>       | Robert L. McCluskey <sup>stus</sup>   | 623  | 44   |
| Nobles,     | Edith M. <sup>stus</sup>     | Raymond W. Lynch <sup>stus</sup>      | 623  | 79   |
| Niblett,    | Edwina W. <sup>stus</sup>    | Vincent Latureo <sup>stus</sup>       | 623  | 591  |
| Nagley,     | Elizabeth C. <sup>stus</sup> | Anderson-Stokes, Inc. <sup>stus</sup> | 623  | 987  |
| Nerb,       | Eleanor <sup>stus</sup>      | State of Delaware <sup>stus</sup>     | 623  | 1086 |





|   | GRANTEE                                 | From | GRANTOR  | Book | Page |
|---|---|------|--|------|------|
|   | Nixon, George H. <sup>stul</sup>        |      | Jeanette H. Butts <sup>stul</sup>              | 451  | 293  |
|   | Nimzehlger, Gene W. <sup>stul</sup>     |      | Carl F. Webb <sup>stul</sup>                   | 457  | 30   |
|   | Nixon, George H. <sup>stul</sup>        |      | Morris Ford Prettyman <sup>stul</sup>          | 458  | 5    |
| I | Nichols, G. Earl                        |      | State of Delaware                              | 470  | 415  |
|   | Nichols, G. Earl                        |      | State of Delaware                              | 470  | 417  |
|   | Nobile, Georgina <sup>stul</sup>        |      | Norman C. Chamberlin <sup>stul</sup>           | 477  | 409  |
|   | Nickerson, George W. <sup>stul</sup>    |      | William J. Buxton, Sr. <sup>stul</sup>         | 493  | 86   |
| I | Noble, Georgina <sup>stul</sup>         |      | Sea Gull Realty Corp                           | 493  | 514  |
|   | Niccolls, George B. <sup>stul</sup>     |      | Commissioner of Taxes                          | 493  | 596  |
|   | Noch, Gertrude C. <sup>stul</sup>       |      | Larry Ingram <sup>stul</sup>                   | 494  | 333  |
|   | Norwood, George W. <sup>stul</sup>      |      | Harley E. Johnson <sup>stul</sup>              | 508  | 304  |
|   | Neal, George W. <sup>stul</sup>         |      | Walter H. Lister <sup>stul</sup>               | 523  | 18   |
|   | Nichols, G. Earl                        |      | State of Delaware                              | 534  | 445  |
|   | Niblett, George M. <sup>stul</sup>      |      | Deaver Dam Realty, Inc. <sup>stul</sup>        | 535  | 476  |
|   | Norris, George H. <sup>stul</sup>       |      | Bethany Realty, Inc. <sup>stul</sup>           | 549  | 427  |
|   | Nye, George B. <sup>stul</sup>          |      | Russ E. Wilkins <sup>stul</sup>                | 555  | 523  |
|   | Nordlinger, Nelson, Jr. <sup>stul</sup> |      | Rehoboth By the Sea Realty Co. <sup>stul</sup> | 556  | 542  |
| I | Nichols, G. Earl                        |      | State of Delaware                              | 557  | 484  |
|   | Neumann, George W. <sup>stul</sup>      |      | Rehoboth By the Sea Realty Co. <sup>stul</sup> | 559  | 569  |
|   | Niblett, George H. <sup>stul</sup>      |      | Frank S. Parker <sup>stul</sup>                | 562  | 20   |
|   | Nichols, Gary L. <sup>stul</sup>        |      | Philip H. Nelson <sup>stul</sup>               | 566  | 622  |
|   | Noel, Gail Gallaher <sup>stul</sup>     |      | Harry P. Varn <sup>stul</sup>                  | 568  | 40   |
|   | Nelson, Gloria <sup>stul</sup>          |      | Arthur W. McDonald <sup>stul</sup>             | 571  | 402  |
|   | Niblett, George M. <sup>stul</sup>      |      | Delores Gray Savage <sup>stul</sup>            | 572  | 319  |
|   | Niblett, George M. <sup>stul</sup>      |      | Richard A. Gray <sup>stul</sup>                | 572  | 323  |
|   | Nichols, Gary L. <sup>stul</sup>        |      | George H. Turner <sup>stul</sup>               | 573  | 620  |
|   | Neumann, George W. <sup>stul</sup>      |      | Rehoboth By the Sea Realty Co. <sup>stul</sup> | 574  | 428  |
|   | Neumeier, Gertrude E. <sup>stul</sup>   |      | Walter J. Lehman <sup>stul</sup>               | 575  | 368  |
| I | Nimzehlger, Gene W. <sup>stul</sup>     |      | Joseph Carl Wyatt <sup>stul</sup>              | 584  | 211  |
|   | Nichols, G. Earl                        |      | State of Delaware                              | 585  | 69   |
|   | Neumann, George W. <sup>stul</sup>      |      | Ocean View, Inc. <sup>stul</sup>               | 585  | 119  |
|   | Nelson, George M. <sup>stul</sup>       |      | State of Delaware <sup>stul</sup>              | 586  | 138  |
| I | Naldieff, George J. <sup>stul</sup>     |      | William Russell Errett <sup>stul</sup>         | 588  | 310  |
|   | Noble, George A. <sup>stul</sup>        |      | Grace K. Becker <sup>stul</sup>                | 590  | 328  |
|   | Novak, Gerhdine W. <sup>stul</sup>      |      | Reuben Sorokin <sup>stul</sup>                 | 591  | 200  |
|   | Magurne, Gail P. <sup>stul</sup>        |      | Poland A. Hudson <sup>stul</sup>               | 603  | 562  |
|   | Nelson, George M. <sup>stul</sup>       |      | State of Delaware                              | 608  | 596  |
|   | Neal, George W. <sup>stul</sup>         |      | Herbert Friedel, Sr. <sup>stul</sup>           | 615  | 100  |
|   | Muscabaums, Haldie J. <sup>stul</sup>   |      | Joseph O. Morrison <sup>stul</sup>             | 622  | 142  |
|   | Niblett, George M. <sup>stul</sup>      |      | Vincent Latureo <sup>stul</sup>                | 623  | 591  |

GRANTEE

From

GRANTOR

Book

Page

BLANK  
PAGE



| GRANTEE     | From                          | GRANTOR                                  | Book | Page |
|-------------|-------------------------------|--|------|------|
| Newsham,    | Harry R. <sup>stus</sup>      | Grace E. Hopkins                         | 435  | 366  |
| Nelson,     | Hattie B. <sup>stus</sup>     | Karl K. Brown                            | 443  | 261  |
| Norwood,    | Harry H. <sup>stus</sup>      | Nelson Drain <sup>stus</sup>             | 448  | 78   |
| Norwood,    | Harry H. <sup>stus</sup>      | Charles Lester Harmon <sup>stus</sup>    | 448  | 80   |
| Nixon,      | Harriett H. <sup>stus</sup>   | Roland C. Scott <sup>stus</sup>          | 448  | 465  |
| Nixon,      | Hattie M. <sup>stus</sup>     | Jeannette H. Betts                       | 451  | 293  |
| Nixon,      | Hattie M. <sup>stus</sup>     | Monis Ford Pittinger <sup>stus</sup>     | 458  | 5    |
| Nash,       | Harry C. <sup>stus</sup>      | M. Madelyn Andrews <sup>stus</sup>       | 462  | 61   |
| Nicholasen, | Helen K. <sup>stus</sup>      | E. de Pont de Tennant & Co.              | 462  | 138  |
| Nulse,      | Howard P. <sup>stus</sup>     | Travis W. Pauck <sup>stus</sup>          | 466  | 45   |
| Nulse,      | Helen B. <sup>stus</sup>      | Travis W. Pauck <sup>stus</sup>          | 466  | 45   |
| Nelson,     | Hattie B. <sup>stus</sup>     | Amanda Lee Moffett                       | 473  | 95   |
| Nagle,      | Helen                         | South Bethany Corp                       | 480  | 407  |
| Newcomb,    | Harold W. <sup>stus</sup>     | Lewis J. Dull                            | 482  | 409  |
| Newcomb,    | Harold W. <sup>stus</sup>     | Fredrick Garland Clifton <sup>stus</sup> | 483  | 103  |
| Nutter,     | Henry E. Jr. <sup>stus</sup>  | Henry E. Nutter Sr. <sup>stus</sup>      | 491  | 271  |
| Nailor,     | Helen M. <sup>stus</sup>      | Preston Nailor <sup>stus</sup>           | 492  | 86   |
| Noble,      | Hubert O. <sup>stus</sup>     | John E. Harris <sup>stus</sup>           | 493  | 270  |
| Newton,     | H. Arthur <sup>stus</sup>     | Clark L. Dorsey, Jr. <sup>stus</sup>     | 495  | 380  |
| Neff,       | Hester Kathem <sup>stus</sup> | James A. MacIntyre <sup>stus</sup>       | 497  | 93   |
| Nobles,     | Helen M. <sup>stus</sup>      | E. Ralph Blizard <sup>stus</sup>         | 498  | 490  |
| Nixon,      | Harriett H. <sup>stus</sup>   | George J. Schuly <sup>stus</sup>         | 508  | 207  |
| Nutter,     | Henry E. Jr. <sup>stus</sup>  | Def. Realty Development Corp             | 509  | 323  |
| Neary,      | Helen M. <sup>stus</sup>      | Halsted P. Layton <sup>stus</sup>        | 511  | 296  |
| Norwood,    | Hilda C. B. <sup>stus</sup>   | Anna J. Street <sup>stus</sup>           | 512  | 562  |
| Nutt,       | Howard W. <sup>stus</sup>     | Raymond B. Moss <sup>stus</sup>          | 514  | 447  |
| Neal,       | Harry W. <sup>stus</sup>      | Harvey D. Hutchens <sup>stus</sup>       | 523  | 471  |
| Norwood,    | Harry H. <sup>stus</sup>      | Winston W. Morris <sup>stus</sup>        | 526  | 475  |
| Nelson,     | Helen Viola <sup>stus</sup>   | Kenneth M. Linton <sup>stus</sup>        | 527  | 552  |
| Newbold,    | Kennetta J. <sup>stus</sup>   | Bay Road Development Co                  | 529  | 282  |
| Nichols,    | Kennetta M. <sup>stus</sup>   | Margaret R. Jacobs                       | 529  | 453  |
| Norwood,    | Hilda C. B. <sup>stus</sup>   | John Johnson                             | 534  | 578  |
| Noble,      | Hubert O. <sup>stus</sup>     | Gertrude M. Eaton Nation <sup>stus</sup> | 535  | 270  |
| Nies,       | Howard P. <sup>stus</sup>     | Bethany Realty, Inc.                     | 538  | 1    |
| Nelson,     | Hattie B. <sup>stus</sup>     | Elijah E. West, <sup>stus</sup>          | 543  | 89   |
| Nailor,     | Helen M. <sup>stus</sup>      | Preston Nailor <sup>stus</sup>           | 546  | 264  |
| Naugle,     | Harrison J. <sup>stus</sup>   | Seth J. Ellis, <sup>stus</sup>           | 546  | 357  |
| Norwood,    | Harry H. <sup>stus</sup>      | Winston Morris, <sup>stus</sup>          | 555  | 680  |
| Norwood,    | Harry H. <sup>stus</sup>      | Addie D. Norwood                         | 556  | 71   |
| Nate,       | Harvey C. <sup>stus</sup>     | Edward L. Oekels                         | 566  | 644  |

| GRANTEE     |                                 | From                                  | GRANTOR                                | Book | Page |
|-------------|---------------------------------|---------------------------------------|--|------|------|
| Noble,      | Hubert O. <sup>et al</sup>      |                                       | John N. Hudson <sup>et al</sup>        | 567  | 85   |
| Neal,       | Harry W. <sup>et al</sup>       |                                       | G. Donald Elzey <sup>et al</sup>       | 576  | 289  |
| Norwood,    | Harry <sup>et al</sup>          | H. Winston W. Morris <sup>et al</sup> |  | 576  | 334  |
| Naugle,     | Harry Bigler <sup>et al</sup>   |                                       | Cora D. Ellis <sup>et al</sup>         | 582  | 602  |
| Nelson,     | Esther B. <sup>et al</sup>      |                                       | Ruth E. Wilkins <sup>et al</sup>       | 585  | 236  |
| Noble,      | Hazel R. <sup>et al</sup>       |                                       | Grace K. Becker <sup>et al</sup>       | 590  | 328  |
| Niblett,    | Howard Preston <sup>et al</sup> |                                       | Milton J. Niblett <sup>et al</sup>     | 590  | 416  |
| Nies        | Howard R. <sup>et al</sup>      |                                       | Prooker J. White, Jr. <sup>et al</sup> | 592  | 290  |
| Nicholasen, | Helen K. <sup>et al</sup>       |                                       | William B. Barnes <sup>et al</sup>     | 594  | 10   |
| Noble       | Hubert O. <sup>et al</sup>      |                                       | Elizabeth H. Pepper <sup>et al</sup>   | 594  | 445  |
| Nicklas,    | Henry Norman <sup>et al</sup>   |                                       | Edward L. Murphy <sup>et al</sup>      | 599  | 531  |
| Norwood,    | Bella <sup>et al</sup>          |                                       | Mabel J. Harmon <sup>et al</sup>       | 600  | 451  |
| Noble,      | Hubert <sup>et al</sup>         |                                       | Paul J. Hansen, Jr. <sup>et al</sup>   | 606  | 51   |
| Nystrom,    | Harold <sup>et al</sup>         |                                       | Rodney R. McSparran <sup>et al</sup>   | 607  | 600  |
| Neary,      | Helen M. <sup>et al</sup>       |                                       | Jennie H. J. Layton <sup>et al</sup>   | 613  | 645  |
| Nerged,     | Hazel E. <sup>et al</sup>       |                                       | Loral F. Nickman <sup>et al</sup>      | 615  | 30   |
| Newcomb,    | Harold <sup>et al</sup>         |                                       | Victor L. Shaffer <sup>et al</sup>     | 616  | 52   |
| Nichols,    | Howard L. <sup>et al</sup>      |                                       | Leater C. Nitch <sup>et al</sup>       | 619  | 661  |



GRANTEE

From

GRANTOR

Book

Page

BLANK  
PAGE

|   | GRANTEE                    | From            | GRANTOR                  | Book | Page |
|---|----------------------------|-----------------|--------------------------|------|------|
|   | Newman, James B. Jr.       | <sup>stat</sup> | Ruth E. Wilkins          | 436  | 287  |
|   | Newman, Jennie McSherry    | <sup>stat</sup> | South Bethany Corp       | 440  | 584  |
|   | Neal, J. Sherman           |                 | State of Delaware        | 444  | 23   |
| I | Newman, Jennie McSherry    | <sup>stat</sup> | South Bethany Corp       | 445  | 21   |
|   | Niles, Jerome H. Jr.       | <sup>stat</sup> | Sussex Shores Realty Co. | 449  | 68   |
|   | Neal, J. Sherman           | <sup>stat</sup> | George Millard Macklin   | 451  | 305  |
|   | Newton, Jean Louise        | <sup>stat</sup> | Cuth E. Wilkins          | 454  | 51   |
| I | Nutter, James W.           | <sup>stat</sup> | Bartholomew M. Cannon    | 470  | 526  |
|   | Neal, J. Sherman           |                 | State of Delaware        | 472  | 42   |
|   | Null, James Robert         | <sup>stat</sup> | Charles W. Mills         | 474  | 310  |
|   | Noble, James               | <sup>stat</sup> | Norman O. Chamberlain    | 477  | 409  |
|   | Niblett, John H.           | <sup>stat</sup> | E. Ralph Blizzard        | 491  | 336  |
|   | Neibert, Jean              | <sup>stat</sup> | Hillie, Edna Millman     | 493  | 328  |
|   | Noble, James               | <sup>stat</sup> | Sea Gull Realty Corp.    | 493  | 514  |
|   | Noble, James A.            | <sup>stat</sup> | Sea Gull Realty Corp.    | 493  | 514  |
|   | Niles, Jerome H. Jr.       | <sup>stat</sup> | Commissioners of Lewes   | 494  | 544  |
|   | Nicholas, James B.         | <sup>stat</sup> | Joseph E. Carr           | 495  | 151  |
|   | Nicholas, Jean C.          | <sup>stat</sup> | Louise Halfen            | 496  | 581  |
| I | Nichols, Jean C.           | <sup>stat</sup> | Richard M. Morgan        | 498  | 540  |
|   | Neal, J. Sherman           |                 | State of Delaware        | 501  | 172  |
|   | Nowakowski, Janet K.       | <sup>stat</sup> | Samuel J. Ansell, Jr.    | 509  | 585  |
|   | Ness, John W.              | <sup>stat</sup> | Sussex Trust Company     | 513  | 119  |
|   | Null, James                | <sup>stat</sup> | Frank S. Parker          | 513  | 361  |
|   | Nichols, Josephine Zartman | <sup>stat</sup> | Phyllis J. Lenhart       | 523  | 24   |
|   | Neale, Joseph J.           | <sup>stat</sup> | John J. Bumbly           | 524  | 496  |
|   | Nagengast, John            | <sup>stat</sup> | Edith Tate               | 527  | 568  |
|   | Newton, Jean Louise        | <sup>stat</sup> | Ruth E. Wilkins          | 529  | 151  |
|   | Newbold, John E.           | <sup>stat</sup> | Bay Road Development Co. | 529  | 282  |
| I | Neale, Joseph J.           | <sup>stat</sup> | Harry J. Neuman          | 532  | 216  |
|   | Neal, J. Sherman           |                 | State of Delaware        | 533  | 276  |
|   | Niblett, John C.           | <sup>stat</sup> | Vernon E. Outten         | 533  | 462  |
|   | Niblett, Jane C.           | <sup>stat</sup> | Vernon E. Outten         | 533  | 462  |
| I | Niblett, Joseph H.         | <sup>stat</sup> | Erwin W. Niblett         | 534  | 336  |
|   | Niblett, Jessie D.         | <sup>stat</sup> | Erwin W. Niblett         | 534  | 336  |
|   | Neal, J. Sherman           | <sup>stat</sup> | Archer Dickerson         | 535  | 163  |
|   | Nack, Joyce Ann            | <sup>stat</sup> | Ford M. Warrington       | 537  | 343  |
|   | Nichols, Joseph A.         | <sup>stat</sup> | Catherine Farnber        | 540  | 485  |
|   | Niblett, Joseph H.         | <sup>stat</sup> | Anna L. Arundale         | 544  | 342  |
|   | Niblett, Jessie D.         | <sup>stat</sup> | Anna L. Arundale         | 544  | 342  |
|   | Nedwick, Joseph J.         | <sup>stat</sup> | William Crosby Brannock  | 546  | 109  |

| GRANTEE   | From                     | GRANTOR                      | Book | Page |
|-----------|--------------------------|------------------------------|------|------|
| Nock,     | John <sup>et al</sup>    | Hannah L. Mears              | 548  | 223  |
| Norris,   | Jane <sup>et al</sup>    | Bethany Realty, Inc          | 549  | 427  |
| Niblett,  | John <sup>et al</sup>    | Lelah Carey, et al           | 551  | 25   |
| Niblett,  | Jane <sup>et al</sup>    | Lelah Carey, et al           | 551  | 25   |
| Niblett,  | John <sup>et al</sup>    | Lula J. Niblett, et al       | 552  | 109  |
| Niblett,  | John <sup>et al</sup>    | Robert P. Savage, et al      | 552  | 160  |
| Niblett,  | Jane <sup>et al</sup>    | Robert P. Savage, et al      | 552  | 160  |
| Norwood,  | Joan <sup>et al</sup>    | Lillie M. Davis, et al       | 555  | 639  |
| Niblett,  | John <sup>et al</sup>    | William James Johnson, et al | 556  | 233  |
| Niblett,  | Jane <sup>et al</sup>    | William James Johnson, et al | 556  | 233  |
| Neal,     | J. Sherman               | State of Delaware            | 557  | 493  |
| Norwood,  | Jane <sup>et al</sup>    | Frederick L. Norwood, et al  | 557  | 654  |
| Naillon,  | Judith <sup>et al</sup>  | John A. Moore, Jr.           | 559  | 581  |
| Neal,     | J. Sherman               | W. D. Todd, et al            | 561  | 560  |
| Neibert,  | Jean <sup>et al</sup>    | Harvey J. Smith              | 561  | 696  |
| Nagowski, | John <sup>et al</sup>    | Arne L. Layton, et al        | 563  | 436  |
| Nelson,   | Julius P.                | Raymond W. Nelson, et al     | 564  | 107  |
| Norwood,  | James <sup>et al</sup>   | Carlton L. Lings, et al      | 564  | 592  |
| Nej,      | John <sup>et al</sup>    | Carl J. Webb, et al          | 565  | 557  |
| Nobotny,  | James <sup>et al</sup>   | Modern Cemetery Co           | 567  | 516  |
| Nichols,  | Joanne <sup>et al</sup>  | Harry Frankel, Executor      | 568  | 350  |
| Neuses,   | Joan <sup>et al</sup>    | Derrick O. Ringo             | 572  | 9    |
| Norwood,  | Jane <sup>et al</sup>    | Elisha A. Steele             | 577  | 650  |
| Newman,   | John <sup>et al</sup>    | Lester C. Newton, et al      | 578  | 1    |
| Nelson,   | Joseph <sup>et al</sup>  | Small Business Adm.          | 581  | 260  |
| Nagel,    | Joseph <sup>et al</sup>  | Claude E. Calhoun, et al     | 585  | 81   |
| Nagel,    | Joseph <sup>et al</sup>  | Claude E. Calhoun, et al     | 585  | 83   |
| Northrup, | Jerry C.                 | Everett R. Young             | 585  | 289  |
| Neal,     | J. Sherman               | State of Delaware            | 588  | 36   |
| Nadey,    | John <sup>et al</sup>    | North Shores, Inc.           | 589  | 602  |
| Niff,     | Joan <sup>et al</sup>    | Sussex Trust Company         | 591  | 447  |
| Nagel,    | Joseph <sup>et al</sup>  | Pearl E. Calhoun             | 595  | 112  |
| Nelson,   | James <sup>et al</sup>   | Walter H. Lister, et al      | 597  | 107  |
| Niblett,  | John C. <sup>et al</sup> | Della S. Nelson, et al       | 599  | 679  |
| Niblett,  | Jane <sup>et al</sup>    | Della S. Nelson, et al       | 599  | 679  |
| Neal,     | Janet <sup>et al</sup>   | Harry W. Neal, et al         | 605  | 186  |
| Nichols,  | James <sup>et al</sup>   | Albert Marker, et al         | 605  | 188  |
| Newton,   | Jean Louise              | William J. Joyce, et al      | 605  | 322  |
| Newman,   | John W.                  | Elisha A. Steele, et al      | 605  | 441  |
| Norwood,  | Jeanette W.              | Lester C. Newton, et al      | 607  | 584  |

| GRANTEE      | From                          | GRANTOR                                | Book | Page |
|--------------|-------------------------------|--|------|------|
| Nichols,     | Joyce A. <sup>et al</sup>     | Fred O. Dukes <sup>et al</sup>         | 607  | 666  |
| Nichlas,     | Joey Norman <sup>et al</sup>  | Mabel R. Deakins <sup>et al</sup>      | 608  | 619  |
| Niblette,    | John W. <sup>et al</sup>      | Bertrude D. Layton <sup>et al</sup>    | 611  | 273  |
| Neff,        | Joan <sup>et al</sup>         | Regina C. Paroni <sup>et al</sup>      | 611  | 405  |
| Nichals,     | Janet Marie <sup>et al</sup>  | Charles Everett Payne <sup>et al</sup> | 614  | 104  |
| Nalter,      | John M. <sup>et al</sup>      | Jennie N. J. Layton                    | 616  | 213  |
| Noller,      | Julia <sup>et al</sup>        | Jennie N. J. Layton                    | 616  | 213  |
| Norton,      | John H. <sup>et al</sup>      | North Shores, Inc.                     | 616  | 378  |
| Nowood,      | James Tyrone                  | Carlton L. Lingo <sup>et al</sup>      | 619  | 383  |
| Noble,       | James N. <sup>et al</sup>     | C. F. L. Inc.                          | 619  | 779  |
| Nielson,     | Joseph A. <sup>et al</sup>    | Maurice B. Lewis <sup>et al</sup>      | 622  | 996  |
| Nagley,      | John Eastman <sup>et al</sup> | Anderson Stokes, Inc.                  | 623  | 987  |
| Neumann, Jr. | John L. <sup>et al</sup>      | North Shores, Inc.                     | 624  | 547  |
| Noble,       | James <sup>et al</sup>        | C. F. L., Inc.                         | 624  | 1020 |
| Nealon,      | James D. <sup>et al</sup>     | Wallace W. Delmore <sup>et al</sup>    | 625  | 350  |
| Nusbaum,     | Jules C. <sup>et al</sup>     | Herbert Barnes <sup>et al</sup>        | 625  | 713  |
| Nusbaum,     | Joan B. <sup>et al</sup>      | Herbert Barnes <sup>et al</sup>        | 625  | 713  |
| Nickerson,   | James H. <sup>et al</sup>     | Floa E. Watson                         | 625  | 987  |
| Npton,       | James <sup>et al</sup>        | Sussex Trust Company                   | 627  | 78   |

GRANTEE

From

GRANTOR

Book

Page

BLANK  
PAGE







| GRANTEE                              | From                                 | GRANTOR         | Book | Page |
|--------------------------------------|--------------------------------------|-----------------|------|------|
| Newman, Lillian <sup>stat</sup>      | Lewis B. <sup>stat</sup>             | Graves Dr.      | 434  | 502  |
| Nichols, Leon <sup>stat</sup>        | Robert S. <sup>stat</sup>            | Brook           | 436  | 545  |
| Nelson, Louise <sup>stat</sup>       | Williams Ralph Davis <sup>stat</sup> | Carlisle        | 443  | 153  |
| Neal, Lionel <sup>stat</sup>         | Irma a. <sup>stat</sup>              | Jingle          | 445  | 33   |
| Niblett, Lyda M. <sup>stat</sup>     | Lillie m. <sup>stat</sup>            | Niblett         | 451  | 539  |
| Norwood, Linford <sup>stat</sup>     | Harvey S. <sup>stat</sup>            | Hitchcock       | 469  | 400  |
| Noble, Leona S. <sup>stat</sup>      | George J. <sup>stat</sup>            | Zott            | 472  | 135  |
| Nordgren, Lena B. <sup>stat</sup>    | Sault <sup>stat</sup>                | Berkany Corp.   | 476  | 13   |
| Nanney, Lucille W. <sup>stat</sup>   | Ernest C. <sup>stat</sup>            | Ellis           | 484  | 549  |
| Nailor, Lester <sup>stat</sup>       | Preston <sup>stat</sup>              | Nailor          | 492  | 86   |
| Norman, Leslie <sup>stat</sup>       | Poland A. <sup>stat</sup>            | Hudson          | 494  | 486  |
| Nutter, Lewis <sup>stat</sup>        | Sarah E. <sup>stat</sup>             | Spaars Hunt     | 497  | 56   |
| Nobles, Louis <sup>stat</sup>        | E. Ralph <sup>stat</sup>             | Blizzard        | 498  | 490  |
| Neal, Louise <sup>stat</sup>         | Ruth E. <sup>stat</sup>              | Dickens         | 499  | 6    |
| Nanney, Lucille W. <sup>stat</sup>   | Martha E. <sup>stat</sup>            | Messick         | 512  | 437  |
| Neal, Lionel <sup>stat</sup>         | Irma a. <sup>stat</sup>              | Jingle          | 515  | 5    |
| Norton, Lillburn L. <sup>stat</sup>  | Marion B. <sup>stat</sup>            | Fisher          | 517  | 230  |
| Niblett, Lydia M. <sup>stat</sup>    | John H. <sup>stat</sup>              | Windsor         | 519  | 272  |
| Neal, Louise W. <sup>stat</sup>      | Walter H. <sup>stat</sup>            | Lister          | 523  | 18   |
| Nielsen, Lillian R. <sup>stat</sup>  | Leony <sup>stat</sup>                | Ingram          | 526  | 445  |
| Nelson, Mrs Edmund <sup>stat</sup>   | Kenneth M. <sup>stat</sup>           | Liston          | 527  | 552  |
| Neal, Louise W. <sup>stat</sup>      | State of <sup>stat</sup>             | Delaware        | 533  | 188  |
| Niblett, Lyda J. <sup>stat</sup>     | Clara J. <sup>stat</sup>             | Paynter         | 540  | 263  |
| Nelson, Louise <sup>stat</sup>       | Harry E. <sup>stat</sup>             | Williams        | 542  | 412  |
| Nichols, Lauretta M. <sup>stat</sup> | J. Harry <sup>stat</sup>             | McGowan, Jr.    | 543  | 133  |
| Nobles, Louis J. Jr. <sup>stat</sup> | E. Ralph <sup>stat</sup>             | Blizzard        | 544  | 161  |
| Nailor, Laurie <sup>stat</sup>       | Lester D. <sup>stat</sup>            | Nailor          | 546  | 262  |
| Nailor, Lester D. <sup>stat</sup>    | Preston <sup>stat</sup>              | Nailor          | 546  | 264  |
| Norwood, Linford <sup>stat</sup>     | Blatfelter <sup>stat</sup>           | Pulpwood Co.    | 547  | 414  |
| Nelson, Linda M. <sup>stat</sup>     | John Best <sup>stat</sup>            | Robinson        | 549  | 392  |
| Nelson, Louise W. <sup>stat</sup>    | Harry E. <sup>stat</sup>             | Williams        | 553  | 575  |
| Nutter, Lucretia <sup>stat</sup>     | Louis L. <sup>stat</sup>             | Bedding         | 554  | 264  |
| Nailor, Larry <sup>stat</sup>        | John A. <sup>stat</sup>              | Moore Jr.       | 559  | 581  |
| Nelson, Leotis <sup>stat</sup>       | Arthur W. <sup>stat</sup>            | McDaniel        | 571  | 462  |
| Niblett, Lyda M. <sup>stat</sup>     | Fred L. <sup>stat</sup>              | Ward            | 583  | 300  |
| Naldieff, Lillian <sup>stat</sup>    | William <sup>stat</sup>              | Russell Carrett | 588  | 310  |
| Nelson, Louise W. <sup>stat</sup>    | Harry E. <sup>stat</sup>             | Williams        | 602  | 335  |
| Neill, Lynda C. <sup>stat</sup>      | Richard L. <sup>stat</sup>           | Leaman          | 605  | 495  |
| Newton, Lynda C. <sup>stat</sup>     | Charles A. <sup>stat</sup>           | Hasson          | 606  | 101  |
| Nobles, Jr. Louis J. <sup>stat</sup> | Raymond H. <sup>stat</sup>           | Lynch           | 623  | 79   |



| GRANTEE                                 | From | GRANTOR                                   | Book | Page |
|---|------|---|------|------|
| Neary, <sup>etal</sup> Martin           |      | <sup>etal</sup> W. Howard Thompson        | 435  | 11   |
| Nagy, <sup>etal</sup> Michael           |      | <sup>etal</sup> Walter F. Smith, Jr.      | 436  | 433  |
| Nicholson, Mrs. Martha A.               |      | John C. Taylor                            | 437  | 489  |
| Nichols, <sup>etal</sup> Mae Lillian    |      | <sup>etal</sup> John A. Kunsman           | 437  | 527  |
| Newman, <sup>etal</sup> Martin M.       |      | South Bethany Corp.                       | 440  | 584  |
| Newman, <sup>etal</sup> Martin M.       |      | South Bethany Corp.                       | 445  | 21   |
| Newton, <sup>etal</sup> Myrtle Louera   |      | State of Delaware                         | 449  | 216  |
| Naulty, <sup>etal</sup> Mary Elizabeth  |      | <sup>etal</sup> Daniel S. Anderson, Jr.   | 452  | 534  |
| Nicholson, <sup>etal</sup> Margaret Ann |      | <sup>etal</sup> Virginia Shephard         | 462  | 215  |
| Nesbitt, <sup>etal</sup> Marshall B.    |      | <sup>etal</sup> Karl K. Brown             | 468  | 462  |
| Nutter, <sup>etal</sup> Maurice         |      | <sup>etal</sup> Benjamin Elliott          | 470  | 328  |
| Nelting, <sup>etal</sup> Mary L.        |      | <sup>etal</sup> Edgar M. Welch            | 478  | 345  |
| Noland, <sup>etal</sup> Mildred M.      |      | <sup>etal</sup> Charles G. Kozel          | 482  | 218  |
| Newcomb, <sup>etal</sup> Margaret D.    |      | <sup>etal</sup> Lewis J. Tull             | 482  | 409  |
| Newcomb, <sup>etal</sup> Margaret D.    |      | <sup>etal</sup> Frederick Garland Clifton | 483  | 103  |
| Niblit, <sup>etal</sup> Margaret B.     |      | <sup>etal</sup> E. Ralph Blizzard         | 491  | 336  |
| Nochs, <sup>etal</sup> Maurice          |      | <sup>etal</sup> Harry Ingram              | 494  | 333  |
| Nipe, <sup>etal</sup> Merlin H.         |      | <sup>etal</sup> Sarah C. Truits           | 495  | 446  |
| Nesbitt, <sup>etal</sup> Marshall B.    |      | <sup>etal</sup> Fannie J. Callaway        | 496  | 30   |
| Nutter, <sup>etal</sup> Myrtle E.       |      | <sup>etal</sup> Sarah E. Deases Hunt      | 497  | 56   |
| Noland, <sup>etal</sup> Mildred M.      |      | <sup>etal</sup> Robert B. Noland          | 497  | 595  |
| Nutt, <sup>etal</sup> Mildred G.        |      | <sup>etal</sup> Raymond B. Moss           | 514  | 447  |
| Nelson, <sup>etal</sup> Marilyn         |      | <sup>etal</sup> Hakelawn Estate, Inc.     | 516  | 87   |
| Neal, <sup>etal</sup> Mildred           |      | <sup>etal</sup> Harvey D. Hitchens        | 523  | 471  |
| Nagengast, <sup>etal</sup> Marie C.     |      | <sup>etal</sup> Edith Tate                | 527  | 568  |
| Newood, <sup>etal</sup> Mildred         |      | <sup>etal</sup> Hersel G. Davis           | 528  | 488  |
| Noonan, <sup>etal</sup> Margaret J.     |      | <sup>etal</sup> Sussex Shores Realty Co.  | 534  | 374  |
| Noll, <sup>etal</sup> Marian A.         |      | <sup>etal</sup> Lester M. Weaver          | 537  | 488  |
| Newton, <sup>etal</sup> Mae             |      | <sup>etal</sup> Harvey S. Marvel          | 544  | 440  |
| Nelson, <sup>etal</sup> Marilyn         |      | <sup>etal</sup> Harry J. Donovan          | 548  | 488  |
| Niblit, <sup>etal</sup> Margaret        |      | <sup>etal</sup> Lulu J. Niblit            | 552  | 109  |
| Nickerson, <sup>etal</sup> Marion       |      | <sup>etal</sup> Alice S. Burbage          | 560  | 268  |
| Nelson, <sup>etal</sup> Marilyn         |      | <sup>etal</sup> Harry A. Donovan          | 565  | 51   |
| Northam, <sup>etal</sup> Margaret C.    |      | <sup>etal</sup> Richard F. Sherman        | 568  | 298  |
| Neal, <sup>etal</sup> Mildred E.        |      | <sup>etal</sup> S. Donald Elzey           | 576  | 289  |
| Newman, <sup>etal</sup> Mabel           |      | <sup>etal</sup> Lester C. Newton          | 578  | 1    |
| Newman, <sup>etal</sup> Mark Moses      |      | <sup>etal</sup> Margaret M. Lowery        | 578  | 212  |
| Neel, <sup>etal</sup> Marion L.         |      | <sup>etal</sup> Harry A. Donovan          | 580  | 138  |
| Nelson, <sup>etal</sup> Marjorie Ann    |      | <sup>etal</sup> Small Business Adm.       | 581  | 260  |
| Neff, <sup>etal</sup> Mary B.           |      | <sup>etal</sup> Mabel K. Keen             | 584  | 472  |

| GRANTEE     | From                            | GRANTOR                                  | Book | Page |
|-------------|---------------------------------|--|------|------|
| Northrup,   | Mary Jane <sup>et al</sup>      | Everett L. Young <sup>et al</sup>        | 585  | 389  |
| Novis,      | Mallett <sup>et al</sup>        | John S. Culver <sup>et al</sup>          | 585  | 413  |
| Newman,     | Mark <sup>et al</sup>           | Margaret-McDowery <sup>et al</sup>       | 589  | 432  |
| Niblett,    | Madelyn K. <sup>et al</sup>     | Miller J. Niblett <sup>et al</sup>       | 598  | 416  |
| Noonan,     | Margaret <sup>et al</sup>       | Shore Enterprises, Inc. <sup>et al</sup> | 592  | 413  |
| Noonan,     | Margaret <sup>et al</sup>       | Shore Enterprises, Inc. <sup>et al</sup> | 592  | 417  |
| Nelson,     | Mary Lee <sup>et al</sup>       | Robert B. Ward <sup>et al</sup>          | 593  | 493  |
| Natoli,     | Mabel M. <sup>et al</sup>       | Paradise Shores, Inc. <sup>et al</sup>   | 595  | 349  |
| Nelson,     | Mary Lee <sup>et al</sup>       | Robert B. Ward <sup>et al</sup>          | 597  | 60   |
| Norman,     | Mary E. <sup>et al</sup>        | William B. James <sup>et al</sup>        | 598  | 679  |
| Nicklas,    | Mary <sup>et al</sup>           | Edward L. Murphy <sup>et al</sup>        | 599  | 531  |
| Neal,       | Mary <sup>et al</sup>           | Margaret-Dunning <sup>et al</sup>        | 604  | 12   |
| Newman,     | Martha A. <sup>et al</sup>      | Elisha A. Steele <sup>et al</sup>        | 605  | 441  |
| Nieuwenhou, | Mathias W. Jr. <sup>et al</sup> | Margaret M. Lourey <sup>et al</sup>      | 606  | 676  |
| Nieuwenhou, | Martha W. <sup>et al</sup>      | Margaret M. Lourey <sup>et al</sup>      | 606  | 676  |
| Nopper,     | Margaret A. <sup>et al</sup>    | Mark A. Foley <sup>et al</sup>           | 607  | 23   |
| Nalor,      | Mary E. <sup>et al</sup>        | Pearl J. Spicer <sup>et al</sup>         | 612  | 418  |
| Newcomb,    | Margaret <sup>et al</sup>       | Victor L. Shaffner <sup>et al</sup>      | 616  | 52   |
| Neil        | Marion L. <sup>et al</sup>      | Harry A. Donovan <sup>et al</sup>        | 618  | 140  |
| Nelke,      | Mary M. <sup>et al</sup>        | Robert Duroyler <sup>et al</sup>         | 619  | 785  |
| Nicherson,  | Marion B. <sup>et al</sup>      | Jennie H. J. Layton <sup>et al</sup>     | 621  | 167  |
| Nilson,     | Marjorie A. <sup>et al</sup>    | Maurice B. Lanno <sup>et al</sup>        | 622  | 996  |
| Negley,     | Mary Ann P. <sup>et al</sup>    | Martha Varley Harris <sup>et al</sup>    | 622  | 1064 |
| Nelson,     | Marvin <sup>et al</sup>         | Jennie H. J. Layton <sup>et al</sup>     | 624  | 832  |

| GRANTEE     | From                             | GRANTOR                                   | Book | Page |
|-------------|----------------------------------|---|------|------|
| North,      | Naomi <sup>etal</sup>            | Allison H. Mumford <sup>etal</sup>        | 435  | 163  |
| Nichols,    | Norman Isaac <sup>etal</sup>     | Howard J. Lane <sup>etal</sup>            | 442  | 560  |
| Nelson,     | Nels Peter, Jr. <sup>etal</sup>  | Ralph Davis Carlisle <sup>etal</sup>      | 443  | 153  |
| Norman,     | Nellie <sup>etal</sup>           | Chester J. Townsend, Jr. <sup>etal</sup>  | 449  | 355  |
| Newcomb,    | Norman D. <sup>etal</sup>        | Edgar A. Polite <sup>etal</sup>           | 453  | 331  |
| Nichols,    | Nora Anne <sup>etal</sup>        | South Bethany Corp.                       | 459  | 464  |
| Norman,     | Nellie <sup>etal</sup>           | York Beach, Inc. <sup>etal</sup>          | 463  | 224  |
| Niblett,    | Norris L. <sup>etal</sup>        | Robert S. Hastings, Jr. <sup>etal</sup>   | 466  | 497  |
| Norman,     | Nellie <sup>etal</sup>           | Colmer F. Quillen <sup>etal</sup>         | 479  | 454  |
| Nock,       | Nelle <sup>etal</sup>            | William A. Hargadine, Jr. <sup>etal</sup> | 492  | 290  |
| Nicholas,   | Nellie <sup>etal</sup>           | Joseph E. Can <sup>etal</sup>             | 495  | 151  |
| Niblett,    | Norris L. <sup>etal</sup>        | Kathryn Collins <sup>etal</sup>           | 496  | 323  |
| Nussley,    | Naomi Mitchell <sup>etal</sup>   | Albert S. Gardner <sup>etal</sup>         | 499  | 386  |
| Niblett,    | Norris L. <sup>etal</sup>        | Monroe J. Whaley <sup>etal</sup>          | 503  | 338  |
| Niblett,    | Norris L. <sup>etal</sup>        | Harvey D. Williams <sup>etal</sup>        | 512  | 208  |
| Ness,       | N. Marie <sup>etal</sup>         | Sussex Trust Company <sup>etal</sup>      | 513  | 119  |
| Niblett,    | Norris L. <sup>etal</sup>        | Frank Collins <sup>etal</sup>             | 513  | 193  |
| Niblett,    | Norris L. <sup>etal</sup>        | Howard J. Penick <sup>etal</sup>          | 519  | 568  |
| Niblett,    | Norris L. <sup>etal</sup>        | Deolan H. Love <sup>etal</sup>            | 524  | 176  |
| Ners,       | Nicholas M. <sup>etal</sup>      | Martin J. Hearn <sup>etal</sup>           | 533  | 78   |
| Norman,     | Nellie <sup>etal</sup>           | William H. Dupre, <sup>etal</sup>         | 535  | 548  |
| Niblett,    | Norris L. <sup>etal</sup>        | William S. Records <sup>etal</sup>        | 537  | 401  |
| Niblett,    | Norris L. <sup>etal</sup>        | Lester C. Hitek <sup>etal</sup>           | 547  | 158  |
| Niblett,    | Norris L. <sup>etal</sup>        | Howard J. Penick <sup>etal</sup>          | 554  | 587  |
| Nottingham, | Nelson H. <sup>etal</sup>        | Elizabeth L. Harris <sup>etal</sup>       | 564  | 135  |
| Niblett,    | Norris L. <sup>etal</sup>        | Howard R. Elliott <sup>etal</sup>         | 564  | 320  |
| Newcomb,    | Norman D. <sup>etal</sup>        | Todd D. Hockman <sup>etal</sup>           | 565  | 514  |
| Niblett,    | Norris L. <sup>etal</sup>        | Farmers Bank <sup>etal</sup>              | 567  | 145  |
| Nero,       | Nicholas M. <sup>etal</sup>      | Edward P. Spicer <sup>etal</sup>          | 571  | 596  |
| Niblett,    | Norris L. <sup>etal</sup>        | Ruby O. Wright <sup>etal</sup>            | 574  | 15   |
| Nussley,    | Naomi <sup>etal</sup>            | Betty Workman <sup>etal</sup>             | 581  | 122  |
| Niblett,    | Norris L. <sup>etal</sup>        | Ann M. Studley <sup>etal</sup>            | 582  | 542  |
| Niblett,    | Norris L. <sup>etal</sup>        | Charles A. Hastings <sup>etal</sup>       | 583  | 134  |
| Niblett,    | Norris L. <sup>etal</sup>        | William H. Mitchell <sup>etal</sup>       | 586  | 8    |
| Niblett,    | Norris L. <sup>etal</sup>        | Chester L. Niblett <sup>etal</sup>        | 591  | 353  |
| Natoli,     | Nicholas Anthony <sup>etal</sup> | Paradise Shores, Inc. <sup>etal</sup>     | 595  | 349  |
| Niblett,    | Norris L. <sup>etal</sup>        | Kenneth O. King <sup>etal</sup>           | 598  | 274  |
| Ners,       | Nicholas M. <sup>etal</sup>      | Frances Capor <sup>etal</sup>             | 605  | 159  |
| Ort,        | Norman W. <sup>etal</sup>        | John W. Rogers <sup>etal</sup>            | 614  | 256  |
| Ort,        | Norman W. <sup>etal</sup>        | E. Ralph Blizzard <sup>etal</sup>         | 616  | 665  |

GRANTEE

From

GRANTOR

Book

Page

BLANK  
PAGE





GRANTEE

From

GRANTOR

Book

Page

BLANK  
PAGE

| GRANTEE     | From                            | GRANTOR   | Book | Page  |
|-------------|---------------------------------|---|------|-------|
| Newton,     | Pearl J.                        | Dorsey E. Williams <sup>Just</sup>                    | 443  | 562   |
| Nailor,     | Preston L. Jr. <sup>et al</sup> | James H. Bohannon <sup>et al</sup>                    | 459  | 443   |
| Nicholasen, | Paul <sup>et al</sup>           | C. D. duPont de Nemours & Co.                         | 462  | 138   |
| Nelson,     | Philip <sup>et al</sup>         | Amanda Lee Moffett <sup>et al</sup>                   | 473  | 95    |
| Nailor,     | Preston L. Jr. <sup>et al</sup> | Charles R. Appel <sup>et al</sup>                     | 480  | 143 ✓ |
| Nichols,    | Pearl J. <sup>et al</sup>       | Walter L. Conway                                      | 491  | 290   |
| Nordon,     | Pierrette P.                    | Saucl Bethany Corp.                                   | 499  | 440   |
| Nailor,     | Preston L. Jr. <sup>et al</sup> | Preston Nailor <sup>et al</sup>                       | 503  | 61 ✓  |
| Newton,     | Pearl J.                        | Ruth E. Wilkins                                       | 507  | 405   |
| Nester,     | Patricia Thompson               | John Paul Nester <sup>et al</sup>                     | 528  | 570   |
| Norham,     | Pearl <sup>et al</sup>          | Jack Harold Dolby, et al                              | 538  | 104   |
| Nester,     | Patricia Thompson               | Saltire Realty Company, Inc.                          | 538  | 136   |
| Nelson,     | Philip <sup>et al</sup>         | Elijah E. West <sup>et al</sup>                       | 543  | 89    |
| Nailor,     | Preston <sup>et al</sup>        | Lester D. Nailor <sup>et al</sup>                     | 546  | 262 ✓ |
| Nesbitt,    | Gershel <sup>et al</sup>        | Addie D. Norwood                                      | 556  | 71    |
| Naugle,     | Patricia Bush <sup>et al</sup>  | Cora D. Ellis   | 582  | 602   |
| Nelson,     | Philip <sup>et al</sup>         | Ruth E. Wilkins                                       | 585  | 236   |
| Nicholasen, | Paul <sup>et al</sup>           | William B. Barnes <sup>et al</sup>                    | 594  | 10    |
| Nelson,     | Phyllis L. <sup>et al</sup>     | Walter H. Lister <sup>et al</sup>                     | 597  | 107   |
| Nadaniji,   | Paul <sup>et al</sup>           | Paradise Shores, Inc.                                 | 598  | 217   |
| Nee,        | Peter <sup>et al</sup>          | Wilmington Trust Co. <sup>Domesticary, Executor</sup> | 600  | 593   |
| Nee,        | Phosa <sup>et al</sup>          | Wilmington Trust Co. <sup>Domesticary, Executor</sup> | 600  | 593   |
| Niblette,   | Patricia <sup>et al</sup>       | Gertrude D. Layton <sup>et al</sup>                   | 611  | 273   |
| noton       | Peggy M. <sup>et al</sup>       | North Shores, Inc.                                    | 616  | 378   |
| Nesd,       | Percival E. <sup>et al</sup>    | John J. Hughes  | 617  | 466   |
| Nester,     | Patricia J.                     | Marian P. Bryan                                       | 619  | 178   |
| Nunbaums,   | Paul M. <sup>et al</sup>        | Joseph O. Morrison <sup>et al</sup>                   | 622  | 142   |
| Natter,     | Paul J. <sup>et al</sup>        | Annie K. Natter                                       | 622  | 805   |
| Negley,     | Paul Leon <sup>et al</sup>      | Martha Varley Harris                                  | 622  | 1064  |
| Neff,       | Palmer A. <sup>et al</sup>      | North Shores Inc.                                     | 626  | 449   |

GRANTEE

From

GRANTOR

Book

Page

BLANK  
PAGE

|  | GRANTEE | From | GRANTOR | Book | Page |
|--|---------|------|---------|------|------|
|  |         |      |         |      |      |
|  |         |      |         |      |      |
|  |         |      |         |      |      |
|  | No      |      | Co      | 10   |      |
|  |         |      |         |      |      |
|  |         |      |         |      |      |
|  |         |      |         |      |      |
|  |         |      |         |      |      |
|  |         |      |         |      |      |
|  |         |      |         |      |      |
|  |         |      |         |      |      |
|  |         |      |         |      |      |

GRANTEE

From

GRANTOR

Book

Page

BLANK  
PAGE

| GRANTEE                    | From                              | GRANTOR                                     | Book | Page |
|----------------------------|-----------------------------------|---|------|------|
| Nash,                      | Robert B. <sup>stus</sup>         | Pasher C. Watson <sup>stus</sup>            | 447  | 430  |
| Norman,                    | Robert A. <sup>stus</sup>         | Chester V. Townsend <sup>stus</sup>         | 449  | 355  |
| Nancarrow,                 | Ruth <sup>stus</sup>              | Harry A. Funk, Jr. <sup>stus</sup>          | 453  | 243  |
| Nero,                      | Rosalie A. <sup>stus</sup>        | Sevull F. Hearn <sup>stus</sup>             | 458  | 565  |
| Norman,                    | Robert A. <sup>stus</sup>         | York Beach, Inc. <sup>stus</sup>            | 463  | 224  |
| Norman,                    | Robert A. <sup>stus</sup>         | Palmer F. Quillen <sup>stus</sup>           | 479  | 454  |
| Nichols,                   | Ray Franklin <sup>stus</sup>      | James C. Dredden <sup>stus</sup>            | 481  | 356  |
| Noland,                    | Robert B. <sup>stus</sup>         | Charles H. Kozel <sup>stus</sup>            | 482  | 218  |
| Neibert,                   | Robert <sup>stus</sup>            | Lillie Edna Millman <sup>stus</sup>         | 493  | 328  |
| Nock,                      | Reuben Jr. <sup>stus</sup>        | Clinton W. Harmon <sup>stus</sup>           | 506  | 547  |
| Narwood,                   | Richard H. <sup>stus</sup>        | Eugene I. Slacum <sup>stus</sup>            | 512  | 206  |
| Nowak,                     | Robert Theodore <sup>stus</sup>   | Henlopen Ave., Inc. <sup>stus</sup>         | 514  | 86   |
| Nielsen,                   | Raymond W. <sup>stus</sup>        | Leongo Ingram <sup>stus</sup>               | 526  | 445  |
| Niepold,                   | Ruth H. <sup>stus</sup>           | William Garrett Hume <sup>stus</sup>        | 527  | 153  |
| Niepold,                   | Robert H. <sup>stus</sup>         | William Garrett Hume <sup>stus</sup>        | 527  | 153  |
| Norman,                    | Robert A. <sup>stus</sup>         | William H. Ayres <sup>stus</sup>            | 535  | 548  |
| Nack,                      | Raymond M. <sup>stus</sup>        | Lord M. Worthington <sup>stus</sup>         | 537  | 343  |
| Norwood,                   | R. Sylvester <sup>stus</sup>      | Emery W. Norwood <sup>stus</sup>            | 539  | 111  |
| Newton,                    | R. C. <sup>stus</sup>             | Harvey S. Marvel <sup>stus</sup>            | 544  | 440  |
| Norwood,                   | Richard L. <sup>stus</sup>        | Frederick L. Norwood <sup>stus</sup>        | 557  | 654  |
| Neibert,                   | Robert J. <sup>stus</sup>         | Harvey J. Smith <sup>stus</sup>             | 561  | 696  |
| Northam,                   | Richard C. <sup>stus</sup>        | Richard J. Sherman <sup>stus</sup>          | 568  | 298  |
| Nichols,                   | Richard L. <sup>stus</sup>        | Harry Frankel <sup>stus</sup>               | 568  | 350  |
| Nagler,                    | Ruth Dora <sup>stus</sup>         | Henlopen Avenue Realty Corp <sup>stus</sup> | 574  | 539  |
| Nedgley,                   | Ross L. <sup>stus</sup>           | William A. Joseph <sup>stus</sup>           | 576  | 182  |
| Norwood,                   | Richard L. <sup>stus</sup>        | Elisha A. Steele <sup>stus</sup>            | 577  | 650  |
| Nedwick,                   | Regina A. <sup>stus</sup>         | William J. Feltenberger <sup>stus</sup>     | 580  | 237  |
| Nedwick,                   | Robert S. <sup>stus</sup>         | William J. Feltenberger <sup>stus</sup>     | 580  | 237  |
| Nedgley, Dr. Ross Lemm Jr. | Dr. Ross Lemm Jr. <sup>stus</sup> | Morris A. Albom <sup>stus</sup>             | 587  | 607  |
| Nowak,                     | Robert D. <sup>stus</sup>         | Reuben Sorokin <sup>stus</sup>              | 591  | 200  |
| Nock,                      | Rochella Johnson <sup>stus</sup>  | Meyer Alleman <sup>stus</sup>               | 591  | 273  |
| Nock,                      | Reuben Junior <sup>stus</sup>     | Meyer Alleman <sup>stus</sup>               | 591  | 273  |
| Nelson,                    | Robert L. <sup>stus</sup>         | W. Leslie Blades <sup>stus</sup>            | 598  | 168  |
| Nix,                       | Robert E. <sup>stus</sup>         | Elizabeth Micklo <sup>stus</sup>            | 602  | 91   |
| Nash,                      | Ralph Clarke <sup>stus</sup>      | Anderson-Stokes, Inc. <sup>stus</sup>       | 602  | 576  |
| Nagurne,                   | Robert S. <sup>stus</sup>         | Roland A. Hudson <sup>stus</sup>            | 603  | 562  |
| Nystrom,                   | Ruth L. <sup>stus</sup>           | Rodney L. McSparran <sup>stus</sup>         | 607  | 600  |
| Norton,                    | Robert A. <sup>stus</sup>         | Robert D. Fisher <sup>stus</sup>            | 611  | 28   |
| Ness,                      | Ruth J. <sup>stus</sup>           | John J. Hughes <sup>stus</sup>              | 617  | 466  |
| Nelka,                     | Raymond J. <sup>stus</sup>        | Robert Huxley <sup>stus</sup>               | 619  | 785  |





| GRANTEE     |                               | From | GRANTOR  | Book | Page |
|-------------|-------------------------------|------|--|------|------|
| Neal,       | Sadie M. <sup>et al</sup>     |      | Eruast S. Lingo <sup>et al</sup>                 | 439  | 98   |
| Neely,      | Sallie V. <sup>et al</sup>    |      | Eleanor V. Exposito <sup>et al</sup>             | 441  | 189  |
| Neal,       | Sadie M. <sup>et al</sup>     |      | Noah W. Moore, Jr. <sup>et al</sup>              | 447  | 23   |
| Neal,       | Sadie M. <sup>et al</sup>     |      | Noah W. Moore, Jr. <sup>et al</sup>              | 447  | 425  |
| Nichols,    | Stella Marie <sup>et al</sup> |      | Angelo Triglid <sup>et al</sup>                  | 466  | 277  |
| Nengel,     | Stewart <sup>et al</sup>      |      | Herschell H. Quillen, Sr. <sup>et al</sup>       | 491  | 87   |
| Nork,       | Samuel W. <sup>et al</sup>    |      | William A. Hargadine Jr. <sup>et al</sup>        | 492  | 290  |
| Nickerson,  | Shirley <sup>et al</sup>      |      | William J. Burton, Sr. <sup>et al</sup>          | 493  | 86   |
| Nengel,     | Stewart <sup>et al</sup>      |      | Jacob E. Banks <sup>et al</sup>                  | 495  | 73   |
| Norwood,    | Sarah C. <sup>et al</sup>     |      | Samuel B. Norwood <sup>et al</sup>               | 544  | 113  |
| Norwood,    | Samuel B. <sup>et al</sup>    |      | Ernory W. Norwood <sup>et al</sup>               | 544  | 117  |
| Norwood,    | Sarah C. <sup>et al</sup>     |      | Levi W. Street <sup>et al</sup>                  | 546  | 528  |
| Nichols,    | Sylvia B. <sup>et al</sup>    |      | Giuseppi Coladorato <sup>et al</sup>             | 559  | 515  |
| Norwiche,   | Susan J. <sup>et al</sup>     |      | Rehoboth Bejile Deal Realty Co. <sup>et al</sup> | 563  | 372  |
| Nedwick,    | Stanley A. <sup>et al</sup>   |      | William J. Lettenbergers <sup>et al</sup>        | 580  | 237  |
| Neal,       | Sarah E. <sup>et al</sup>     |      | George H. Camp, Jr. <sup>et al</sup>             | 591  | 270  |
| Nash,       | Sandra <sup>et al</sup>       |      | Anderson-Stokes, Inc. <sup>et al</sup>           | 602  | 586  |
| Norwiche,   | Susan <sup>et al</sup>        |      | Sussex Shores Realty Co. <sup>et al</sup>        | 602  | 621  |
| Norton,     | Sally <sup>et al</sup>        |      | Robert D. Fisher <sup>et al</sup>                | 611  | 28   |
| Nickelburg, | Stephen L. <sup>et al</sup>   |      | Richard K. Tubman <sup>et al</sup>               | 619  | 449  |
| Nichols,    | Shirley M. <sup>et al</sup>   |      | Lester C. Hitch <sup>et al</sup>                 | 619  | 661  |

GRANTEE

From

GRANTOR

Book

Page

BLANK  
PAGE



GRANTEE

From

GRANTOR

Book

Page

BLANK  
PAGE



GRANTEE

From

GRANTOR

Book

Page

BLANK  
PAGE

| GRANTEE  | From                   | GRANTOR  | Book | Page |
|----------|------------------------|--|------|------|
| Nichols, | Virginia S.            | Warren Jackson <sup>stet</sup>                 | 432  | 274  |
| Nichols, | Virginia S.            | Lillian B. Nickman <sup>stet</sup>             | 434  | 411  |
| Nichols, | Virginia S.            | Alfred Cooper <sup>also known as</sup>         |      |      |
|          |                        | Alfred Cooper <sup>stet</sup>                  | 455  | 501  |
| Nichols, | Virginia S.            | George Frank Harrison <sup>stet</sup>          | 464  | 427  |
| Nichols, | Virginia S.            | Marie Layton <sup>stet</sup>                   | 467  | 201  |
| Nichols, | Virginia S.            | Joseph John Mitchell <sup>stet</sup>           | 467  | 506  |
| Nichols, | Virginia S.            | Milled S. Dobson <sup>stet</sup>               | 470  | 421  |
| Nichols, | Virginia S.            | Herbert A. Burton <sup>stet</sup>              | 474  | 137  |
| Nichols, | Virginia S.            | Preston Meas <sup>stet</sup>                   | 476  | 414  |
| Nichols, | Virginia S.            | Les H. Enoch <sup>stet</sup>                   | 478  | 96   |
| Nichols, | Virginia S.            | Herbert A. Burton <sup>stet</sup>              | 480  | 215  |
| Newton,  | Virian R.              | Clark A. Dorsey, Jr. <sup>stet</sup>           | 495  | 380  |
| Nichols, | Virginia S.            | Joseph Bailey <sup>stet</sup>                  | 498  | 511  |
| Nutter,  | Vira M.                | Del Realty & Development Corp. <sup>stet</sup> | 509  | 323  |
| Nichols, | Virginia S.            | Theresa N. Laek <sup>stet</sup>                | 515  | 500  |
| Nichols, | Virginia S.            | Ebe M. Atkins <sup>stet</sup>                  | 524  | 25   |
| Nichols, | Virginia S.            | John Harold Dobson <sup>stet</sup>             | 532  | 524  |
| Nicoll,  | Virginia H.            | Robert C. Worick <sup>stet</sup>               | 534  | 537  |
| Nichols, | Virginia S.            | Norman Rogers <sup>stet</sup>                  | 535  | 149  |
| Nichols, | Virginia S.            | Charles Dale King, Jr. <sup>stet</sup>         | 535  | 183  |
| Nichols, | Virginia S.            | Charles Johnson <sup>stet</sup>                | 535  | 435  |
| Nichols, | Virginia S.            | Russell Eskam, et al <sup>stet</sup>           | 539  | 245  |
| Nichols, | Virginia S.            | Raymond B. Mosley <sup>stet</sup>              | 539  | 396  |
| Nichols, | Virginia S.            | Dolores S. Sattah <sup>stet</sup>              | 540  | 560  |
| Nichols, | Virginia S.            | Evelyn E. Warren <sup>stet</sup>               | 542  | 521  |
| Naugle,  | Virian E.              | Seth J. Ellis, et al <sup>stet</sup>           | 546  | 357  |
| Nichols, | Virginia S.            | Frank L. Savage <sup>stet</sup>                | 549  | 527  |
| Nichols, | Virginia S.            | Albert Kellam <sup>stet</sup>                  | 552  | 194  |
| Nichols, | Virginia S.            | Frank L. Savage <sup>stet</sup>                | 554  | 552  |
| Nichols, | Virginia S.            | Cecil J. Burton <sup>stet</sup>                | 555  | 263  |
| Nichols, | Virginia S.            | Milton E. Phillips <sup>stet</sup>             | 557  | 588  |
| Nichols, | Virginia S.            | Oscar S. Morls <sup>stet</sup>                 | 559  | 112  |
| Nichols, | Virginia S.            | Dellert J. Carmean <sup>stet</sup>             | 567  | 346  |
| Nichols, | Virginia S.            | Charles L. Hudson <sup>stet</sup>              | 574  | 492  |
| Nicoll,  | Virginia H.            | Samuel J. McCurdy <sup>stet</sup>              | 579  | 568  |
| Norris,  | Vermon S.              | John G. Culver <sup>stet</sup>                 | 585  | 413  |
| Norton,  | Virian <sup>stet</sup> | J. Addicks Lawson <sup>et al</sup>             | 594  | 388  |
| Nichols, | Virginia R.            | Albert Marker <sup>stet</sup>                  | 605  | 188  |
| Nichols, | Vickie Jean,           | Mabel R. Deakyn <sup>stet</sup>                | 608  | 619  |

| GRANTEE          | From                            | GRANTOR                       | Book | Page |  |
|------------------|---------------------------------|-------------------------------|------|------|--|
| Norwood,<br>Hess | Vianna J.<br>Virginia & Leonard | Levi W. Stud <sup>et al</sup> | 612  | 646  |  |
|                  |                                 |                               |      |      |  |
|                  |                                 |                               |      |      |  |
|                  |                                 |                               |      |      |  |
|                  |                                 |                               |      |      |  |
|                  |                                 |                               |      |      |  |
|                  |                                 |                               |      |      |  |
|                  |                                 |                               |      |      |  |
|                  |                                 |                               |      |      |  |
|                  |                                 |                               |      |      |  |
|                  |                                 |                               |      |      |  |
|                  |                                 |                               |      |      |  |
|                  |                                 |                               |      |      |  |
|                  |                                 |                               |      |      |  |
|                  |                                 |                               |      |      |  |
|                  |                                 |                               |      |      |  |
|                  |                                 |                               |      |      |  |
|                  |                                 |                               |      |      |  |
|                  |                                 |                               |      |      |  |
|                  |                                 |                               |      |      |  |
|                  |                                 |                               |      |      |  |
|                  |                                 |                               |      |      |  |



| GRANTEE    | From                                | GRANTOR                                   | Book | Page |
|------------|-------------------------------------|---|------|------|
| North,     | William F. <sup>et al</sup>         | Alison H. Mumford <sup>et al</sup>        | 435  | 163  |
| Newton,    | Warren C.                           | Lawrence M. Cahall <sup>et al</sup>       | 437  | 539  |
| Newton,    | Warren C.                           | Lawrence M. Cahall <sup>et al</sup>       | 437  | 543  |
| Newton,    | Warren C.                           | Hattie Mae Bunting <sup>et al</sup>       | 445  | 311  |
| Newton,    | William J.                          | State of Delaware                         | 451  | 384  |
| Nancarrow, | William M. <sup>et al</sup>         | Harry S. Junk, Jr. <sup>et al</sup>       | 453  | 243  |
| Newton,    | W. Hyn <sup>et al</sup>             | Cuth E. Wilkins                           | 454  | 51   |
| Newton,    | Warren C.                           | Nellie B. Callison                        | 456  | 13   |
| Nichols,   | William D. <sup>et al</sup>         | South Bethany Corp.                       | 459  | 464  |
| Newton,    | Warren C.                           | Jane N. Gider <sup>et al</sup>            | 461  | 554  |
| Newton,    | Warren C.                           | Newton Realty, Inc.                       | 463  | 431  |
| Newton,    | Warren C.                           | Fenwick A. Thompson <sup>et al</sup>      | 464  | 486  |
| Newton,    | Warren C.                           | William H. McCalley <sup>et al</sup>      | 467  | 501  |
| Newton,    | Warren C.                           | Ralph M. Collock <sup>et al</sup>         | 472  | 92   |
| Newton,    | William J.                          | State of Delaware                         | 479  | 488  |
| Nennstiel, | Willard <sup>et al</sup>            | Abigail B. Newton                         | 475  | 46   |
| Neal,      | William C. <sup>et al</sup>         | Ruth E. Wilkins                           | 499  | 6    |
| Newton,    | Warren C.                           | Hardy E. Bennett <sup>et al</sup>         | 502  | 275  |
| Newton,    | William J.                          | State of Delaware                         | 509  | 189  |
| Newton,    | Warren C.                           | Tidewater Oil Company                     | 509  | 197  |
| Nearg,     | William J. <sup>et al</sup>         | Halsted P. Dutton <sup>et al</sup>        | 511  | 296  |
| North,     | Wilma <sup>et al</sup>              | Marion R. Foster <sup>et al</sup>         | 517  | 230  |
| Norwood,   | William E. <sup>et al</sup>         | Hattie J. Miller <sup>et al</sup>         | 519  | 198  |
| Nauman,    | Wilmer C. Jr. <sup>et al</sup>      | William B. Errett, Jr. <sup>Trustee</sup> | 523  | 432  |
| Norham,    | William Morris <sup>et al</sup>     | Jack Harold Dotley <sup>et al</sup>       | 538  | 104  |
| Newton,    | William J.                          | State of Delaware                         | 539  | 224  |
| Nauman,    | Wilmer C. Jr. <sup>et al</sup>      | Bessie M. Warren                          | 540  | 556  |
| Newton,    | Warren C.                           | Cedar Creek Yacht Basin Inc.              | 555  | 269  |
| Norwood,   | William E. <sup>et al</sup>         | Lillie M. Davis <sup>et al</sup>          | 555  | 639  |
| Newton,    | Warren C.                           | John J. McKee                             | 559  | 132  |
| Newton,    | William J.                          | State of Delaware                         | 564  | 688  |
| Noel,      | William Woods, Jr. <sup>et al</sup> | Harry P. Vayn                             | 568  | 40   |
| Newton,    | Warren C.                           | O. A. Newton & Son Company                | 569  | 107  |
| Newton,    | Warren C. <sup>et al</sup>          | William Joseph O'Beir <sup>et al</sup>    | 572  | 44   |
| Newton,    | Warren C.                           | Newton Chemical Supply Co.                | 572  | 197  |
| Nancarrow, | William M. <sup>et al</sup>         | John A. Moore, Jr. <sup>et al</sup>       | 572  | 673  |
| Neel,      | Walter W. <sup>et al</sup>          | Harry A. Donohue <sup>et al</sup>         | 580  | 138  |
| Newton,    | William H. <sup>et al</sup>         | Noel B. Chartier                          | 575  | 55   |
| Newton,    | William J.                          | State of Delaware                         | 594  | 331  |
| Newton,    | Warren C.                           | Fred K. Ward <sup>Sherriff</sup>          | 603  | 466  |



GRANTEE

From

GRANTOR

Book

Page

NO RL'S

GRANTEE

From

GRANTOR

Book

Page

BLANK  
PAGE

| GRANTEE | From | GRANTOR | Book | Page |
|---------|------|---------|------|------|
|---------|------|---------|------|------|

Neves, Zeuxis Ferreira <sup>et ux</sup>  
Neves, Zeuxis Ferreira <sup>et ux</sup>  
Neves, Zeuxis <sup>et ux</sup>

Mary Lord Hudson 506 69  
Lee J. Melvin, Jr. <sup>et ux</sup> 507 17  
Fredrick W. Schafer <sup>et ux</sup> 508 147

J

J

J

J

J

