

**OLD GRANTOR  
CORPORATION**

**A – Z**

**And 1954**



**CORPORATION**

A	B	C	D	E	F	G	H	I
1	11	53	73	109	119	149	179	189
J	K	L	Mc	M	N	O	P	Q
199	209	219	229	229	239	249	265	275
R	S	T	U	V	W	X	Y	Z
285	325	355	367	379	389	399	409	413

FOR REHOBOTH ASSOCIATION  
SEE "A" - GRANTORS  
UNDER "R" —

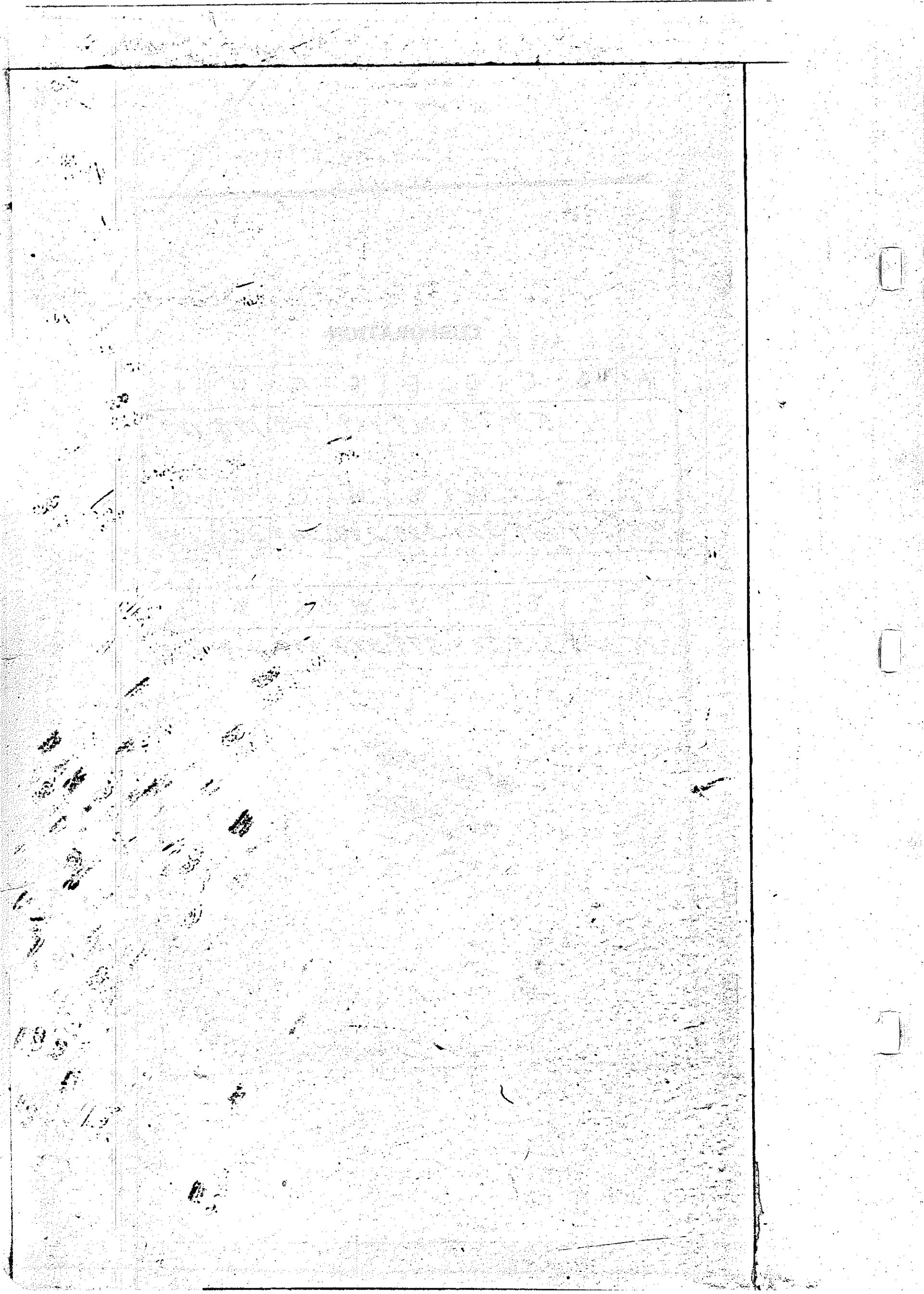

For "BANKS" Use "B" Grantors

**CORPORATION**

A	B	C	D	E	F	G	H	I
1	11	53	73	109	119	149	179	189
J	K	L	Mc	M	N	O	P	Q
199	209	219	229	229	239	249	265	275
R	S	T	U	V	W	X	Y	Z
285	325	355	367	379	389	399	409	413

FOR REHOETH ASSOCIATION  
SEE "A" - GRANTORS  
UNDER "R"



	GRANTOR	To	GRANTEE	Book	Page
	Co. American Basket	Bingham	Taylor	89	215
	Co. Alden Fruit Preserving	John F.	Wilt et al	92	89
	Co. Aultman and Taylor Mfg	Joseph L.	Cashall	152	553
	Co. The Aultman-Taylor Machinery	Joseph L.	Cashall	158	99
	Co. E. S. Adkins	James O.	Day	159	12
	Co. E. S. Adkins	John R.	Furley	161	328
	Co. Adams and Peters Lumber	William R.	Peters	161	315
	Co. E. S. Adkins, Inc	W. H.	Thorne et al	169	151
	Co. American Surety	Trusten P.	Leasey	175	591
	Co. E. S. Adkins and Woodland	Orchard Co		178	560
	Co. American Can	Samuel Bacon's Sons & Co. Inc		186	107
	Co. American Can	Samuel Bacon's Sons & Co. Inc		186	108
A0965	Co. American Surety et al	State of	Delaware	186	120
	Co. American Surety et al	State of	Delaware	186	122
	Co. Atlantic Phosphate & Oil Co	Hydraulic	Phosphate Co	189	305
	Co. American Surety et al	State of	Delaware	192	10
	Co. E. S. Adkins and Woodland	Orchard Co		194	272
	Co. The Atlantic Refining	John F.	Townsend Jr.	196	3
	Co. Auto Transit	Sirman D.	Marvil	202	340
	Co. Acetylene Pipe Construction	W. A.	Cummings	206	307
	Co. American Surety of New York	Mayor and Council of Laurel		207	74
	Co. American Surety et al	Town of	Laurel	214	521
	Co. The Allen Package	Alexander L.	Harrington	219	172
	Co. Allen Package	J. Alvin	James	226	298
	Co. The Almond	Henriette L.	Stadelman	227	213
	Co. Allen Package	State of	Delaware	227	506
	Co. American Surety	Ray	Otwell	240	69
	Co. Allen-More Canning	Edith	Hall	245	21
	Co. Allen-More Canning	The Allen Package Co.		254	254
	Co. Allen Package Inc.	Alexander L.	Harrington	257	310
	Co. Allen Package	Eastern Shore Gas & Elec Co		262	188
	Co. Allen Package Inc.	Robert B.	Elliott	262	465
	Co. Allen Package Inc.	William T.	Lank	262	473
	Co. Atlantic Canning	State of	Delaware	264	1
	Co. Atlantic Ellis Channel System	John S.	Smith	271	480
	Co. Allen Package	Francis A.	Knowles et al	271	576
	Co. Allen Package	Ladies Aid of Blake M. E. Church		272	483
	Co. W. Blaine Adkins Inc.	Wheeling	Can Co.	273	87
	Co. Atlantic Refining	Clinton J.	Collins	273	103
	Co. A. C. Jones Poultry Farm Inc.	D. J.	Layton Trustee	277	453

GRANTOR	To	GRANTEE	Book	Page
Co. E. S. Atkins		Howard Lane	278	208
Co. Atlantic Coast & Island Corp.		William O. Short	278	282
Co. Allen Package		Clarence M. Massey	278	289
Co. Associated Realty		Carl Schube et al	282	241
Co. Atlantic Ice Mfg.		Trustees of P.E. Church	283	447
Co. E. S. Atkins		State of Delaware	287	317
Co. Allen Oil Inc.		Allen Petroleum Corp.	288	534
Co. E. S. Atkins and		Claude J. Lynch et al	289	140
Co. Allen Oil Inc.		Allen Petroleum Corp.	290	296
Co. Allen Oil Inc.		Allen Petroleum Corp.	290	298
Co. Allen Package		Westbrook Barefoot	294	210
Co. Allen Package		Allen Petroleum Corporation	290	141
Co. E. S. Atkins and		Del-Mar-Ja Mtge. Co.	302	501
Co. Atlantic Refining		George H. Thomas	302	507
Co. Allen Package		Emily L. Spruance	303	362
Co. E. S. Atkins		County Corporation of Maryland	304	134
Co. C. D. and C. H. Abbott		The City of Milford	306	254
Co. C. D. and C. H. Abbott		William R. Simpler et al	307	118
Co. Atlantic Refining		Christopher S. Thomas	308	369
Inc. Air Service		R. R. M. Carpenter	311	107
Corp. Atlantic Coast & Island		David W. Steele, et al	311	123
Co. Allen Oil		Nutter D. Marvel	312	352
Co. Atlantic Ice Mfg.		Eastern Shore Public Service Co.	314	180
Co. E. S. Atkins		W. Hoffmann	316	119
Corp. Atlantic Coast & Island		State of Delaware	315	316
Corp. Atlantic Coast & Island		Eastern Shore Public Service	315	216
Co. Atlantic Fisheries		Smith's Meal Co., Inc.	317	56
Co. Allen Packages		Ralph S. Bennett et al	317	297
Corp. Atlantic Coast & Island		Eastern Shore Public Service	317	473
Co. Allen Package		William F. Allen	318	593
Co. Atlantic Ice Manufacturing		Commissioners of Taxes	320	587
Co. E. S. Atkins		Lester M. Kauffman	315	119
Co. W. B. Atkins		Millstons Pastry Co.	320	98
Co. W. B. Atkins et al.		Eastern Shore Pub. Ser. Co.	318	492
Inc. Allen Oil Co.		Eastern Shore Pub. Ser. Co.	321	37
Inc. W. B. Atkins, Co.		Eastern Shore Pub. Ser. Co.	321	136
Inc. Charles Adomson		Town of Milton	325	537
Co. C. D. and C. H. Abbott		Katherine M. Bardsley	325	547
Co. Atlantic Refining		State of Delaware	323	63
Co. E. S. Atkins &		Irene M. Pearson	326	81
Co. C. D. & C. H. Abbott		Rudolph - Valle, et al	328	333



GRANTOR	To	GRANTEE	Book	Page
Co. Atlantic Refining		P. B. Adams, et al.	331	150
Co. C. D. & C. H. Abbott		Charles D. Abbott, et al.	331	473
Co. C. S. Atkins, et al.		Eastern Shore Pulp & Paper Co.	333	87
Co. American Oil		J. Archie White	333	326
Inc. Allen Package Co.		John M. C. Miller, et al.	334	202
Co. Atlantic Ice Manufacturing		John C. Looche, et al.	336	288
Inc. G. B. Atkins, et al.		Millsboro Poultry Co.	338	362
Inc. G. B. Atkins, et al.		Louisa Perkins	338	31
Co. Allen Package		J. Archie James	341	421
Inc. Allen Package Co.		State of Delaware	335	454
Inc. Allen Package Co.		State of Delaware	335	456
Inc. Allen Package Co.		Allen Petroleum Corp.	348	430
Inc. Allen Package Co.		Samuel J. Robinson, et al.	349	334
Inc. Allen Package Co.		John J. Prinson, et al.	350	89
Co. Allen Package		Delmarva Asphalt Co., Inc.	352	131
Corp. Atlantic Coast & Inland		Houston White Co.	353	412
Co. Allen Package		Delaware Rural Electric Assn.	310	440
Co. Allen Package		Pure Oil Products Co.	358	386
Corp. Atlantic Coast & Inland		Delaware Power & Light Co.	361	464
Inc. Allen Package Co.		John S. Smith	363	428
Inc. Allied Building Credits		Raymond C. Fugitt, "Records"	365	591
Inc. Aircrafters		Delaware Power & Light Co.	365	113
Corp. Atlantic Coast & Inland		Delaware Power & Light Co.	365	444
Co. Allen Package		William H. Parsons, et al.	365	544
Co. Allen Package		William H. Parsons, et al.	365	547
Inc. Allen Package Co.		William H. Parsons, et al.	375	245
Co. Allen Package		Layton L. Phillips, et al.	376	37
Corp. Atlantic Coast and Inland		Frederick C. Hudson, et al.	376	229
Co. Albright		James M. Lunnell, Jr.	376	304
Co. Abbott Supply		Paramount Poultry Inc.	377	234
Corp. Atlantic Coast & Inland		William P. Short	377	239
Co. Atlantic Ice Manufacturing		H. P. Cannon & Son, Inc.	382	570
Co. Atlantic Ice Manufacturing		Delaware Power & Light Co.	379	583
Inc. Allen Package Co.		Robert L. Allen, et al.	386	582
Co. Abbott Supply		Paramount Poultry Inc.	387	36
Co. Atlantic Ice Manufacturing		Lee Littleton, et al.	391	587
Co. Atlantic Ice Manufacturing		Lee Littleton, et al.	391	589
Co. Allen Package		Geo. C. B. Allen, et al.	392	393
Inc. Allen Package Co.		Ralph L. Bennett, et al.	393	380
Inc. Allen-Kirkpatrick & Co.		Andrew C. M. Hess, et al.	393	390

AAD965

GRANTOR	To	GRANTEE	Book	Page
Corps, Allen Petroleum		Holt Oil Co.	395	235
Inc., Alvin Kilyard		J. Ehrlich Realty Co.	395	378
Inc., Allen Package Co		Eva J. Elliott	396	28
Inc., Allen Kirkpatrick & Co.		Walter J. Lehman, <sup>stet</sup>	396	356
Co., Allen Package		George C. Hill, <sup>stet</sup>	398	73
Inc., Aurora Sutton		Virgil Lee Andrew	398	349
Co., Allen Package		William H. Parsons	399	219
Inc., Airports		Raymond G. Townsend, <sup>stet</sup>	400	329
Inc., Airports		Raymond G. Townsend, <sup>stet</sup>	400	330
"L" Corps, Allen Petroleum		Shell Oil Company	406	493
"a" Corps, Allen Petroleum		Shell Oil Company	406	501
Co., Allen Package		George H. Carey, <sup>stet</sup>	407	76
Co., Atlantic Refining		Beverly W. Hickman, <sup>stet</sup>	407	98
Corps, Allen Petroleum		Shell Oil Company	409	543
Co. Atlantic Ice Manufacturing		Milton Poultry Co., Inc.	413	394
Inc. Acorn Club of Stamford		Walter McNeilly	414	166
Inc. Aircrafters		Delaware Power & Light Co.	389	7
Inc. Aircrafters		Delaware Power & Light Co.	389	100
Co., Arrow Safety Device		Delaware Power & Light Co.	430	2
Atlantic Coast & Inland Corp.		Ruby R. Vale, <sup>stet</sup>	427	397
Atlantic Coast & Inland Corp.		Ruby R. Vale, <sup>stet</sup>	427	463
Atlantic Coast & Inland Corp.		Mary A. J. Short, <sup>stet</sup>	427	467
Atlantic Coast & Inland Corp.		Mary A. J. Short, <sup>stet</sup>	427	475
Atlantic Coast & Inland Corp.		Sea and Pines, Inc.	427	509
Atlantic Coast & Inland Corp.		Sea and Pines, Inc.	427	500
"a" Offutt Supply Co.		Rust-Main Supply Co.	431	87
Alka Absorbent Mills, Inc.		The Vessels Company	431	311



GRANTOR

To

GRANTEE

Book

Page

BLANK  
PAGE

GRANTOR	To	GRANTEE	Book	Page
loc. Bridgewater Iron Mfg.		William O. Connewill	47	474
loc. Breakwater Meeting		Frankford Rail Road	84	481
loc. Bridgeville Cemetery		Simmon Connewill et al	89	160
loc. Bridgeville Cemetery		Richard W. Cannon	99	590
loc. Bethany Beach Imp.		Hulder Stumpf	135	198
loc. Bethany Beach Imp.		Alex D. Stelle	135	344
loc. Bethany Beach Imp.		Alex D. Stelle	135	346
loc. Bethany Beach Imp.		James O. Diminick	135	490
loc. Bethany Beach Imp.		Jacob Deatrick	135	492
loc. Bethany Beach Imp.		James O. Diminick	135	494
loc. Bethany Beach Imp.		Jacob Deatrick	135	495
loc. Bethany Beach Imp.		Levin Melson et al	135	551
loc. Bethany Beach Imp.		Jean R. McChaney	136	277
loc. Bethany Beach Imp.		Emily C. Stumpf	137	65
loc. Bethany Beach Imp.		Albert A. Lindabury	137	66
loc. Bethany Beach		Edwin W. Gearheart	137	297
loc. Bethany Beach		Edwin W. Gearheart	137	300
loc. Bethany Beach		Edwin W. Gearheart	137	303
loc. Bethany Beach		Hiram J. Cenrod	137	539
loc. Bethany Beach Imp.		Daniel W. Steenrod	137	598
loc. Bethany Beach Imp.		Richard R. Bulgin	138	6
loc. Bethany Beach Imp.		Richard R. Bulgin	138	8
loc. Bethany Beach Imp.		Richard R. Bulgin	138	10
loc. Bethany Beach Imp.		Frank H. Main	138	19
loc. Bethany Beach Imp.		Frank H. Main	138	28
loc. Bethany Beach Imp.		D. C. France	138	155
loc. Bethany Beach Imp.		D. C. France	138	157
loc. Bethany Beach Imp.		Jane E. France	138	159
loc. Bethany Beach Imp.		Lillian Robertson	138	161
loc. Bethany Beach Imp.		Richard R. Bulgin	138	410
loc. Bethany Beach Imp.		Jacob K. Jehler	138	412
loc. Bethany Beach Imp.		Nettie B. Jehler	138	414
loc. Bethany Beach Imp.		Jacob K. Jehler	138	415
loc. Bethany Beach Imp.		Nettie B. Jehler	138	417
loc. Bethany Beach Imp.		Jacob K. Jehler	138	419
loc. Bethany Beach Imp.		Jacob K. Jehler	138	421
loc. Bethany Beach Imp.		Celia Faucett	138	424
loc. Bethany Beach Imp.		Annie E. Kouze	138	426
loc. Bethany Beach Imp.		James O. Diminick	138	589
loc. Bethany Beach Imp.		D. C. France	139	5

AAD965

GRANTOR	To	GRANTEE	Book	Page
Co. Bethany Beach Imp.	D. C.	Frame	139	7
Co. Bethany Beach Imp.	W. B.	France	139	9
Co. Bethany Beach Imp.	Richard	Stiles	139	11
Co. Bethany Beach Imp.	Frank S.	Wolfinger	139	306
Co. Bethany Beach Imp.	George W.	Stose	139	318
Co. Bethany Beach Imp.	Eve B.	Middleton	139	310
Co. Bethany Beach Imp.	Joseph	Malison et al	139	394
Co. Bethany Beach Imp.	Roy J.	Reese et al	139	447
Co. Bethany Beach Imp.	Fried A.	Nichols	139	459
Co. Bethany Beach Imp.	Edgar M.	Kitchen	139	492
Co. Bethany Beach Imp.	Vivia E.	Kidd	139	517
Co. Bethany Beach Imp.	Alice O.	Hair	139	548
Co. Bethany Beach Imp.	Mabel V.	Lattimore	139	550
Co. Bethany Beach Imp.	Susana A.	Sunny	139	582
Co. Bethany Beach Imp.	Edgar H.	Bowdum et al	139	584
Co. Bethany Beach Imp.	Elizabeth A.	Belgin	141	4
Co. Bethany Beach Imp.	Charles A.	Hess et al	141	6
Co. Bethany Beach Imp.	Mabel	Johnston	141	28
Co. Bethany Beach Imp.	Hanna M.	Pitcher	141	37
Co. Bethany Beach Imp.	J. W.	Browning	141	41
Co. Bethany Beach Imp.	Harvey A.	Frester	141	69
Co. Bethany Beach Imp.	Lucinda S.	Templin	141	82
Co. Bethany Beach Imp.	Isabel J.	Thurber	141	148
Co. Bethany Beach Imp.	Harry E.	Crowe	141	167
Co. Bethany Beach Imp.	Almira J.	Henderson	141	175
Co. Bethany Beach Imp.	John M.	Smoot	141	186
Co. Bethany Beach Imp.	A. S.	Taylor	141	211
Co. Bethany Beach Imp.	Jacob	Fetzer	141	220
Co. Bethany Beach Imp.	Harvey F.	Fetzer	141	221
Co. Bethany Beach Imp.	H. E.	Williams	141	261
Co. Bethany Beach Imp.	W. R.	Errett	141	345
Co. Bethany Beach Imp.	Mary P.	Williams	141	418
Co. Bethany Beach Imp.	Marcus A.	Stuckley	141	420
Co. Bethany Beach Imp.	Genevieve	Williams	141	421
Co. Bethany Beach Imp.	Almira J.	Henderson	141	441
Co. Bethany Beach Imp.	Trustees Christian	Missionary Society	141	468
Co. Bethany Beach Imp.	Jennie	Holt	141	547
Co. Bethany Beach Imp.	Handy	Holt	141	549
Co. Bethany Beach Imp.	Harry E.	Crowe	142	46
Co. Bethany Beach Imp.	A. L.	Hollins	142	57

GRANTOR	To	GRANTEE	Book	Page
Co. Bethany Beach Imp.		Elizabeth A. Bulgin	142	197
Co. Bethany Beach Imp.		Stephen E. Evans	142	279
Co. Bethany Beach Imp.		Hannah Citcher	142	300
Co. Bethany Beach Imp.		R. A. Clarke	142	307
Co. Bethany Beach Imp.		Julia A. Knapp	142	549
Co. Bethany Beach Imp.		Guy R. Powell	143	109
Co. Bethany Beach Imp.		William O'Brien	143	111
Co. Bethany Beach Imp.		Evor A. Cowell	143	112
Co. Bethany Beach Imp.		William J. Wright	143	134
Co. Bethany Beach Imp.		J. W. Reeves	143	155
Co. Bethany Beach Imp.		Mary Gantz	143	244
Co. Bethany Beach Imp.		J. H. Thompson	143	356
Co. Bethany Beach Imp.		Elizabeth A. Bulgin	143	418
Co. Bethany Beach Imp.		James E. Bulgin	143	420
Co. Bethany Beach Imp.		Mary A. Steele	143	508
Co. Bethany Beach Imp.		Richard W. Bulgin	144	61
Co. Bethany Beach Imp.		Richard R. Bulgin	144	63
Co. Bethany Beach Imp.		Elizabeth A. Bulgin	144	65
Co. Bethany Beach Imp.		John J. Joller	144	280
Co. Bethany Beach Imp.		J. A. Hopkins	144	342
Co. Bethany Beach Imp.		Benjamin B. Trout	145	169
Co. Bethany Beach Imp.		Alfred Bicknell	145	553
Co. Bethany Beach Imp.		William Scudders	146	205
Co. Bethany Beach Imp.		John M. Addy	146	333
Co. Bethany Beach Imp.		William A. Linker	146	334
Co. Bethany Beach Imp.		W. A. Linker	146	336
Co. Bethany Beach Imp.		John M. Addy	146	337
Co. Bethany Beach Imp.		J. B. Wells	146	363
Co. Bethany Beach Imp.		J. H. Galloway	146	457
Co. Bethany Beach Imp.		W. A. Schmidt	147	118
Co. Bethany Beach Imp.		John William West	147	570
Co. Bethany Beach Imp.		James M. Pickens	147	576
Co. Bethany Beach Imp.		Julia Dimmitt	147	577
Co. Bethany Beach Imp.		F. D. Power	147	579
Co. Bethany Beach Imp.		J. M. Hundley	148	240
Co. Bethany Beach Imp.		H. Z. Leonard	148	243
Co. Bethany Beach Imp.		John S. Drown	149	103
Co. Bethany Beach Imp.		H. Z. Leonard	148	244
Co. Bethany Beach Imp.		Alfred Bicknell	148	247
Co. Bethany Beach Imp.		Charles Jennings	148	248

AAD965

GRANTOR	To	GRANTEE	Book	Page
Co. Bethany Beach Imp.		Elizabeth A. Bulgin	148	252
Co. Bethany Beach Imp.		George Bulgin	148	253
Co. Bethany Beach Imp.		George Bulgin	148	255
Co. Bethany Beach Imp.		Elizabeth A. Bulgin	148	256
Co. Bethany Beach Imp.		Hannah M. Pitcher	148	258
Co. Bethany Beach Imp.		E. W. Davis	149	123
Co. Bethany Beach Imp.		Henry Fred Smith	150	53
Co. Bethany Beach Imp.		William H. Graham	150	150
Co. Bethany Beach Imp.		Marshall W. Shields	150	152
Co. Bethany Beach Imp.		John W. Hoffman	150	277
Co. Bethany Beach Imp.		Annie Senter et al	150	500
Co. Bethany Beach Imp.		John W. James	151	206
Co. Bethany Beach Imp.		Harry E. Knipp et al	151	333
Co. Bethany Beach Imp.		Louis A. Draper	152	176
Co. Bethany Beach Imp.		William R. Errett	152	180
Co. Bethany Beach Imp.		W. R. Errett	152	182
Co. Bethany Beach Imp.		United States	154	209
Co. Bethany Beach Imp.		Sadie A. Lee	155	244
Co. Bethany Beach Imp.		Charles Shields	155	585
Co. The Bethany Beach Imp.		Lillie F. Tibbitts	156	152
Co. The Bethany Beach Imp.		John E. Johns	157	76
Co. The Bethany Beach Imp.		Mary A. Johns	157	78
Co. The Bethany Beach Imp.		Lidie Saper	157	504
Co. George B. Booker		George H. Hall	158	531
Co. George B. Booker		George H. Hall	158	536
Co. Bethany Beach Imp.		Anna C. Sherwood	159	558
Co. Bethany Beach Imp.		John M. Addy	160	156
Co. Bethany Beach Imp.		John M. Addy	161	40
Co. Bethany Beach Imp.		W. R. Errett	161	41
Co. Samuel Bacon & Sons Co.		Laurel & Seaford Electric Light Co.	165	590
Co. Bethany Beach Imp.		Louis A. Draper	172	192
Co. Samuel Bacon Sons & Inc.		Laurel Seaford Electric Light Co.	172	257
Co. Bethany Beach Imp.		Mary L. Yeagley	173	457
Co. Bethany Beach Imp.		James W. Robinson	174	48
Co. Bethany Beach Imp.		James W. Robinson	177	236
Co. Samuel Bacon's Sons & Inc.		American Loan Co.	186	107
Co. Samuel Bacon's Sons & Inc.		American Loan Co.	186	108
Co. The Bethany Beach Imp.		W. O. Bentley	186	327
Co. The Bethany Beach Imp.		W. S. Kidd	186	556
Co. The Bethany Beach Imp.		W. H. Gardner	188	265
Co. The Bethany Beach Imp.		John S. Drown	149	103



GRANTOR	To	GRANTEE	Book	Page
Co. The Bethany Beach Imp.		Thomas E. Bramblet	188	511
Co. The Bethany Beach Imp.		Jane M. Errett	189	598
Co. Bethany Beach Imp.		Jennie W. Addy	190	46
Co. Baltimore Trust, Admr.		Howard E. Hardesty	190	471
Co. Baltimore Trust, Admr.		Harry W. Viven	190	495
Co. Baltimore Trust, Admr.		Harry W. Cannon	190	499
Co. Baltimore Trust, Admr.		John E. Layton	190	502
Co. Baltimore Trust, Admr.		Oliver A. Newton	190	506
Co. Bethany Beach Imp.		Town of Bethany Beach	201	194
Co. Breakwater Fisheries Commissioners of Lewes			209	76
Co. Bethany Beach Imp.		William P. Short	232	170
Co. Baltimore Trust et al		Daniel Dougherty	234	103
Co. Bethany Beach Imp.		William P. Short	234	123
Co. Bethany Beach Imp.		William P. Short	234	246
Co. Beebe Hospital Inc		Lewes Special Schol District	235	93
Co. Edwin Bell		Able Ableman	237	239
Co. Edwin Bell		Affria Fooks	237	427
Co. Bethany Beach Imp.		George C. Carter	240	2
Co. Bethany Beach Imp.		William L. Addy	240	3
Co. Bethany Beach Imp.		Julia M. Carter	240	5
Co. Bethany Beach Imp.		Carrie B. Addy	240	7
Co. Bethany Beach Imp.		William L. German	240	9
Co. Bethany Beach Imp.		Stella B. M. German	240	11
Co. Bethany Beach Imp.		Belle James	240	13
Co. Bethany Beach Imp.		Joshua R. James	240	15
Co. Bethany Beach Imp.		Fayette Williams	240	17
Co. Bethany Beach Imp.		Frederick Williams	240	19
Co. Bethany Beach Imp.		Agnes Jones	240	21
Co. Bethany Beach Imp.		Porter G. Jones	240	23
Co. Bethany Beach Imp.		John F. Derrickson	240	25
Co. Bethany Beach Imp.		Emma E. Derrickson	240	27
Co. Breakwater Fisheries Commissioners of Lewes			241	326
Co. Bethany Beach Imp.		Thomas E. Bramblet	241	396
Co. Bethany Beach Imp.		Helen H. Reed	243	57
Co. Bethany Beach Imp.		William P. Short	243	330
Co. Baltimore Trust		Ralph W. Adams et al	243	573
Co. Bethany Beach Imp.		Edward J. Smail	246	448
Co. Bethany Beach Imp.		Ella D. Smail	246	450
Co. Bethany Beach Imp.		William P. Short	247	479
Co. Baltimore Trust		John Kaszigi	248	230

AAD965

16

+

GRANTOR	To	GRANTEE	Book	Page
Co. The Bethany Beach Imp.		William P. Short	252	258
Co. The Bethany Beach Imp.		Irma H. Trimble et al	252	331
Co. The Bethany Beach Imp.		Wm. P. Short	254	135
Co. Bethany Beach Imp.		Louise R. Trimble	254	457
Co. Bethany Beach Imp.		William P. Short	255	194
Co. Bethany Beach Imp.		William P. Short	255	198
Co. Bethany Beach Imp.		Samuel Mc Drew	255	221
Co. Bethany Beach Imp.		Eve B. Middleton	255	251
Co. The Bethany Beach Imp. Co.		George Bassett et al	256	39
Co. Bethany Beach Imp.		Edwin Raugh Broden	256	561
Co. Bethany Beach Imp.		Edwin Raugh Broden	256	563
Co. Bethany Beach Imp.		Carolyn Elizabeth Broden	256	565
Co. The Bethany Beach Imp.		Geo. Mc K. McClellan	257	161
Co. The Bethany Beach Imp.		Geo. Mc K. McClellan	257	163
Co. The Bethany Beach Imp.		Geo. Mc K. McClellan	257	180
Co. The Bethany Beach Imp.		Geo. Mc K. McClellan	257	458
Co. The Bethany Beach Imp.		Geo. Mc K. McClellan	257	461
Co. The Bethany Beach Imp.		Geo. Mc K. McClellan	257	463
Co. R. L. Bonham		Rehoboth Heights Dev. Co.	257	541
Co. The Bethany Beach Imp. Co.		Oliver D. Gunn	258	339
Co. Bethany Beach Imp.		John R. Buell	258	352
Co. Bethany Beach Imp.		Burton G. Cannon	258	390
Co. Bethany Beach Imp.		Charles D. Abbott	258	591
Co. Bethany Beach Imp.		Charles D. Abbott	258	593
Co. Bethany Beach Imp.		George M. K. McClellan	259	83
Co. Bridgville T. Low & Feed		Le Lettie B. Whitney	259	86
Co. Bethany Beach Imp.		Robert S. Latimer	259	150
Co. Bethany Beach Imp.		Lena J. Stayton Reynolds	259	251
Co. Bethany Beach Imp.		Mary L. Hill	259	255
Co. Bethany Beach Imp.		Grant F. Wilber Jr.	259	257
Co. Bethany Beach Imp.		William A. Law et al	259	328
Co. Bethany Beach Imp.		William A. Law et al	259	330
Co. Bethany Beach Imp.		George E. Hickman	259	401
Co. Bethany Beach Imp.		William M. Long	259	421
Co. Bethany Beach Imp.		William M. Long	259	422
Co. Bethany Beach Imp.		William P. Short	259	498
Co. Bethany Beach Imp.		Robert S. Long	260	67
Co. Bethany Beach Imp.		Lizzie L. Martin	260	93
Co. The Bethany Beach Imp.		Louis A. Drepler	260	173
Co. Bethany Beach Imp.		George W. Derrickson	260	354

	GRANTOR	To	GRANTEE	Book	Page
	Co. Bethany Beach Imp.		Charles W. Ellis	261	32
	Co. Bethany Beach Imp.		Dasia J. Ellis	261	34
	Co. Bethany Beach Imp.		Charles W. Ellis	261	36
	Co. Bethany Beach Imp.		Ethel Warren Brown	261	47
	Co. Bethany Beach Imp.		Laura L. Hibbs	261	175
	Co. Bethany Beach Imp.		George W. Mitchell	261	348
	Co. The Bethany Beach Imp.		Charles H. Abbott	262	2
	Co. Bethany Beach Imp.		Margaret H. Abbott	262	101
	Co. Bethany Beach Imp.		Charles H. Abbott	262	104
	Co. Bethany Beach Imp.		Harry Mc Kinley Tingle	262	181
	Co. Bethany Beach Imp.		F. J. Lambette	262	573
	Co. Georgell. Bounds and		State of Delaware	263	321
	Co. Bethany Beach Imp.		William B. Short	264	344
	Co. Bethany Beach Imp.		George White Lawmety	264	405
	Co. Bethany Beach Imp.		William M. Long	264	527
	Co. Bethany Beach Imp.		William M. Long	264	521
	Co. S. O. Buntingham and		The Texas Co.	265	100
	Co. The Bethany Beach Imp.		William F. Dukes	265	135
	Co. The Bethany Beach Imp.		Henrietta M. Watson	265	187
	Co. The Bethany Beach Imp.		Grace Wells Price	265	220
	Co. The Bethany Beach Imp.		Sidney H. Evans et al	265	238
	Co. The Bethany Beach Imp.		Charles C. Derrickson	265	242
	Co. Bethany Beach Imp.		Jefferson Middleton	265	295
	Co. Bethany Beach Imp.		Edwin Herbert Broden	265	326
	Co. Bethany Beach Imp.		George W. Derrickson	265	381
	Co. Bethany Beach Imp.		Charles W. Ellis	265	520
	Co. Burton Orchards		State of Delaware	266	101
	Co. The Bethany Beach Imp.		Mary E. Windsor	267	14
	Co. The Bethany Beach Imp.		John R. Buell	267	30
	Co. The Bethany Beach Imp.		Jane M. Errett	267	56
	Co. The Bethany Beach Imp.		Carrie B. Robinson	267	75
	Co. The Bethany Beach Imp.		Geo. M. H. McClellan	267	87
	Co. The Bethany Beach Imp.		Edwin Hubert Broden	267	140
	Co. The Bethany Beach Imp.		Gardner L. Thomas et al	267	167
	Co. The Bethany Beach Imp.		William B. Short	267	265
	Co. Blackstone Inc.		Halsted O. Layton	267	297
	Co. Bethany Beach Imp.		Margaret E. Watters	267	325
	Co. The Bethany Beach Imp.		George H. Townsend	267	412
	Co. Baltimore Trust		Charles H. Rogers	267	575
	Co. Bethany Beach Imp.		Edward C. Kimmell	268	243

AAD965

GRANTOR	To	GRANTEE	Book	Page
Cor. Bridgville Ice		Atlantic Ice Mfg. Co.	268	378
Cor. Bethany Beach Imp.	John E.	Anderson et ux	268	465
Cor. Bethany Beach Imp.	Harry W.	Jester	269	75
Cor. Bethany Beach Imp.	Clarence J.	Esham	269	146
Cor. Bethany Beach Imp.	Fopp W.	Heath et ux	269	377
Cor. Bethany Beach Imp.	Emma A.	Long	269	531
Cor. Brill, J. G.	Recorder of	Deeds	269	556
Cor. Bethany Beach Imp.	Edith H.	Esham	269	585
Cor. Bethany Beach Imp.	Clarence J.	Esham	270	182
Cor. Bethany Beach Imp.	Harry C.	Esham	270	340
Cor. Bethany Beach Imp.	George R.	Trimble	270	343
Cor. Bethany Beach Imp.	Asher E.	Stevens	270	441
Cor. Baltimore Trust	Hester Townsend	Handy	270	496
Cor. Bethany Beach Imp.	Roger J.	Addy et al	271	68
Cor. Bethany Beach Imp.	James W.	Leannon et ux	271	463
Cor. Bridgville Ice Inc.	William N.	Kadeliff	272	328
Cor. Bethany Beach Imp.	William O.	Short	274	368
Cor. Bethany Beach Imp.	Wm. O.	Short	275	130
Cor. Baltimore Trust (Alm.)	Harry C.	Davis Jr.	275	484
Cor. R. E. Berr Lumber Co.	State of	Delaware	276	568
Cor. Baltimore Trust	Filghman	Moyer et al	277	259
Cor. George A. Bunde and	Fred W.	Wright	277	586
Cor. Baltimore Trust	Zer M. E.	Church	278	79
Cor. Bethany Beach Imp.	Wm. O.	Short	278	193
Cor. Bethany Beach Imp.	Geo. C.	Wilton	278	258
Cor. Baltimore Trust	George W.	Derrickson	278	450
Cor. Bridgville Fire	Ralph & Paul	Adams	278	585
Cor. The Bethany Beach Imp.	Wm. O.	Short	278	582
Cor. Burton Orchards Inc.	Charles H.	Howard	279	578
Cor. Babe Hospital	Board of	Education	280	49
Cor. Theo. Burton Jr. &	Standard	Oil Co.	280	111
Cor. R. E. Berr Lumber	George E.	Hopkins, Sr.	281	479
Cor. Bethany Beach Imp.	Mabel A.	Boyer	281	576
Cor. Baltimore Trust	Raymond C.	Jarvis et ux	282	4
Cor. Bunting & Co. Fruit	Atlantic Refining Co.		283	189
Cor. Theodore Burton Jr. and	Standard	Oil Co.	283	248
Cor. M. C. Barnett	John H.	Lollar et ux	283	550
Cor. Baltimore Trust	Penn. Co. for Ins. on Lives		284	157
Cor. Bethany Beach Imp.	Walter B.	Carry	285	161
Cor. Baltimore Trust	United States of America		285	155

	GRANTOR	To	GRANTEE	Book	Page
	les. Bethany Beach Imp.		Nancy E. Evans	285	280
	les. Bethany Beach Imp.		Margaret H. Abbott et al	286	359
	les. Bethany Beach Imp.		George H. Evans	286	483
	les. R. E. Kears Lumber		State of Delaware	287	26
	les. Baltimore Trust		Indian Swan Orchard Co.	288	225
	les. Baltimore Trust		Joseph McCall	288	229
	les. Broadkilm Beach Dev. Inc.		Harry H. Seimes	288	587
	les. Baltimore Trust		James Thomas Jackson	289	156
	les. Baltimore Trust		Frank A. Magee	289	164
	les. Baltimore Trust		Roy Campbell et al	289	460
	les. Brown Motor		Continental Oil Co.	290	167
	les. Baltimore Trust		C. L. McCabe & Co. Inc.	290	395
AAD965	Co. Bethany Beach Imp.		Warren Thorton	291	7
	Co. Baltimore Trust		James C. Townsend	291	200
	Co. Broadkilm Beach Dev.		Norman Abbott	291	369
	Co. Baltimore Trust exr.		James J. Parrott	293	230
	Co. Baltimore Trust		Marion Hudson	293	466
	les. Broadkilm Beach Dev.		Mary H. Greene	294	35
	Co. Baltimore Trust		Oscar P. Shockley et al	296	60
	Co. Broadkilm Beach Dev.		Joseph B. Marvel	296	75
	Co. Baltimore Trust		James E. Handy	296	82
	Co. Baltimore Trust (admn)		Grover Dickerson	296	281
	Co. Baltimore Trust		Norman M. Hudson et al	296	331
	Co. Baltimore Trust		Oliver A. Newton	296	441
	Co. Baltimore Trust		William W. Hastings	297	344
	Co. Baltimore Trust, Adm.		Edith Melson Burton	298	29
	Co. Baker Banning Inc.		Douglas-Guardian Warehouse, Inc.	300	227
	Co. Blades Volunteer Fire		Eva A. Johnson, et al	300	319
	Co. Baltimore Trust, admn		Ralph W. Esham	300	337
	Co. Baltimore Trust		Ernest Preston Disharoon	300	405
	Cor. Bunting Nurseries		Hester E. Lovett, et al	300	348
	Co. Beebe Hospital of Lewis		Beebe Hospital of Sussex Co.	301	370
	Co. Baltimore Trust (admn)		Morgan I. Bum	301	499
	Co. Baltimore Trust (Admr.)		Adolphus H. Watson	302	813
	Co. Baltimore Trust (Admr.)		Margaret A. Marshall	302	320
	Co. Baltimore Trust		Ralph Hudson	302	362
	Co. Baltimore Trust		James L. Murray	302	454
	Co. Baltimore Trust		James Edward Handy, et al	302	549
	Corp. Beebe Hospital of Lewis		Beebe Clinic, Inc.	303	296
	Co. Baltimore Trust		William B. Derrickson, Jr.	303	371

GRANTOR	To	GRANTEE	Book	Page
Co. Baltimore Trust	Maurice	Abelman, et al	303	503
Co. Baltimore Trust (Adm.)	Jay, Inc.		303	506
Co. Baltimore Trust (Adm.)	Atwood F.	Synch	303	517
Co. Baltimore Trust (Adm.)	William P.	Truitt	303	535
Co. Bethany Beach Improvement	Edward E.	Lewis, et al	304	206
Co. Bethany Beach Improvement	A. Raymond	Jackson, et al	304	349
Co. Baltimore Trust	Edna R.	Evans	304	464
Co. Baltimore Trust (Adm.)	Cypress Farms	Inc.	305	26
Co. Baltimore Trust (Adm.)	Walter J.	Short	305	34
Co. Bethany Beach Improvement	Elizabeth M.	Jackson, et al	305	393
Co. Bethany Beach Improvement	Henrietta Layfield	Watson	305	397
Co. Baltimore Trust (Adm.)	John H.	Tyres, et al	305	504
Co. Baltimore Trust	United States	of America	305	561
Co. Baltimore Trust	James Edward	Handy, et al	306	232
Co. Bethany Beach Improvement	Harold F.	Hudson, et al	306	435
Co. Baltimore Trust	George F.	Smith	306	440
Co. Baltimore Trust (Adm.)	Rella M.	Graber	307	8
Co. Baltimore Trust	Roland F.	Scott	307	265
Co. Baltimore Trust (Adm.)	Gardner L.	Thomas, et al	307	336
Co. Baltimore Trust	Jay Incorporated		307	344
Co. Baltimore Trust	Allen A.	Hudson	307	345
Co. Bethany Beach Improvement	Bessie White	James	307	124
Co. Bethany Beach Improvement	Marie C.	Bunney	307	513
Corp. George W. Bush, Estate	William J.	Tappan	307	331
Co. Broadkill Beach, Inc	State of	Delaware	299	421
Co. Baltimore Trust	Luther	Rust, et al	308	138
Co. Bethany Beach Improvement	Harry A.	Frazier, et al	308	171
Co. Baltimore Trust	H. S. Williams	& Co. Inc.	308	192
Co. Bethany Beach Improvement	Eliner B.	Keet, et al	308	431
Co. Bethany Beach Improvement	George Mack	McClellan	308	515
Co. Bethany Beach Improvement	Riley S.	Williamson, et al	308	559
Co. Baltimore Trust	Lester C.	Newton, et al	308	572
Co. Baltimore Trust	Jay	Incorporated	309	27
Co. Baltimore Trust	Philip C.	Howell, et al	309	112
Co. Baltimore Trust	Hester Townsend	Handy	311	93
Co. Bethany Beach Improvement	J. Conn	Scott	311	100
Co. Baltimore Trust	Norman W.	Burbage, et al	312	163
Corp. Boardwalk Properties	Marion	Marull	312	474
Co. Bethany Beach Improvement	Archie M.	Spach, et al	313	77
Co. Bethany Beach Improvement	Granville H.	Smith, et al	314	445

GRANTOR	To	GRANTEE	Book	Page
Co, Baltimore Trust		Madison M. Gray, stuy	315	46
Co, Bethany Beach, Sup.		William A. Gam, stuy	315	95
Co, Baltimore Trust, (Trustee)		Denard S. Hudson	315	221
Co, Baltimore Trust		Elwood F. Shockley	315	410
W, Baltimore Trust, (Exec)		Edward R. Giken, stuy	316	60
W, Baltimore Trust, (Exec)		Mrs. J. Handlow, stuy	316	67
Co, Bethany Beach, Sup.		J. Green Scott, stuy	317	329
Inc, Broadkiltu Beach, Dev. Co.		David A. Miller, stuy	317	453
Co, Bethany Beach, Sup.		William Still	317	471
Co, Bethany Beach, Sup.		Sallie M. Baker	317	488
Co, Bethany Beach, Sup.		H. Burl. Adams, stuy	317	490
Co, Bethany Beach, Sup.		Joseph H. Coy	317	581
Co, Baltimore Trust		William S. Passwaters	318	247
Co, Baltimore Trust		Homer H. Pepper	318	254
Co, Bethany Beach Improvement		Norris A. Tull	318	338
Co, Bethany Beach Improvement		Warren A. Wharton, stuy	320	133
Co, Bethany Beach Improvement		W. James Parsons, stuy	320	144
Co, Baltimore Trust		Charles E. West, jr.	320	225
Co, Bethany Beach Improvement		Levin Russell Hill, stuy	320	263
Co, Bethany Beach Improvement		W. F. Wilquist, jr.	320	396
Co, Bethany Beach Improvement		Carl J. Wickum, stuy	321	227
Co, Bethany Beach Improvement		Anna M. Else	321	229
Co, Baltimore Trust		Arington W. Chandler	321	576
Inc, Broadkiltu Beach Development Co.		Margaret E. Taylor	322	325
Co, Bethany Beach Improvement		Edwin R. Frett, Trustee	324	542
Inc, Broadkiltu Beach Development Co.		Charles E. Maynard, stuy	324	578
Co, Bridgville Town + Tel. Mill		Eastern Shore Pub. Co.	325	353
Co, Baltimore Trust		United States of America	325	424
Co, Bethany Beach Improvement		Henrietta G. Addy	326	276
Co, Bethany Beach Improvement		Stanley G. Addy	326	277
Co, Bethany Beach Improvement		Robert J. Addy	326	279
Co, Bethany Beach Improvement		Edwin R. Frett, stuy	326	282
Co, Broad Grove Real Estate		Roberta C. Brokensha, stuy	326	298
Co, Baltimore Trust		Fred. J. Holland, stuy	326	308
Co, Baltimore Trust		Truman L. Craybill	326	368
Co, Bethany Beach Improvement		Charles Edward Addy	327	4
Co, Bethany Beach Improvement		John Lairdell Addy, stuy	327	6
Co, Bethany Beach Improvement		Alice Addy Park	327	8
Co, Bethany Beach Improvement		Robert J. Addy, Trustee	327	9
Co, Bethany Beach Improvement		Martha Jean Addy	327	11

AAD965

GRANTOR	To	GRANTEE	Book	Page
Co. Baltimore Beach Improvement		Mary Jane Addy	327	13
Co. Broadkill Beach Development		Jacob Larence Husseman, <sup>trust</sup>	327	166
Co. Baltimore Trust		Arthur E. Williams, <sup>trust</sup>	330	232
Co. Baker Lumber		Selbyville Manufacturing Co.	330	403
Co. Baltimore Trust, <sup>trust</sup>		Eastern Shore Cut, Saw, Co.	331	404
Co. Baltimore Trust, <sup>trust</sup>		Eastern Shore Cut, Saw, Co.	331	405
Inc. Broadkill Beach Development Co.		Halsted P. Layton	332	395
Co. Baltimore Beach Improvement		Lewis B. Scott	332	319
Co. Baltimore Trust		George H. Wharton, <sup>trust</sup>	333	477
Co. Baltimore Trust		Amos F. M <sup>rs</sup> . Cobe	333	496
Inc. Broadkill Beach Development Co.		George C. Sell, <sup>trust</sup>	333	574
Co. Baltimore Beach Improvement		Norman P. M. Fison, <sup>trust</sup>	334	287
Co. Bridgeton Fire		John C. Tinsley, <sup>trust</sup>	337	171
Co. Baltimore Trust "Hildyville"		James E. Culler, <sup>trust</sup>	338	298
Inc. Broadkill Beach Development		George M. Lee, <sup>trust</sup>	339	513
Inc. Layton & Bradley		William C. Wright	339	372
Co. Baltimore Trust		Lloyd J. Muller, <sup>trust</sup>	340	390
Co. Bay John W. <sup>trust</sup>		Edward Country Co.	341	213
Co. Baltimore Trust		Russell A. House, <sup>trust</sup>	342	78
Co. Baltimore Trust		George E. James	346	495
Co. Baltimore Beach Improvement		H. G. Atkins	349	565
Co. Broad Street Trust		Julia P. Markov	350	496
Co. Baltimore Trust, "admiral"		Daniel S. Craters, <sup>trust</sup>	351	322
Co. Grandywine Real Estate		Equitable Trust Co., <sup>trust</sup>	351	413
Co. Baltimore Trust		Frank C. Mumford, <sup>trust</sup>	353	519
Co. B. S. for Harry Cook, <sup>trust</sup>		Ida Pack	354	19
Inc. Bunting Nurseries		Edw. A. Bunting, <sup>trust</sup>	356	513
Co. Broadkill's Poultry		Howard S. Abbott, <sup>trust</sup>	358	411
Co. Broadkill's Poultry		Terrie Blou, <sup>trust</sup>	358	412
Co. Broadkill's Poultry		Deudable Poultry Co.	358	412
Inc. Broadwalk Properties		George B. Robinson	359	379
Inc. Broadkill Beach Development Co.		Margaret E. Layton	359	591
Co. Baltimore Trust, "Trust"		Alva P. Schaffrich, <sup>trust</sup>	364	266
Co. Bridgville Cemetery		Bridgville Cemetery Assoc.	364	421
Corp. Boston		Springbrook Forest, Inc.	368	3
Co. Baltimore Trust, <sup>trust</sup>		William B. Smith	369	168
Co. Broadway Merchants Trust		People's National Bank & Trust Co.	370	322
Co. Baltimore Trust, "Trust"		Francis Richards, <sup>trust</sup>	370	499
Co. Burris Realty		Clarence P. Herrickson, <sup>trust</sup>	375	129
Co. Baltimore Trust		Manaw F. Carrington, <sup>trust</sup>	375	169



GRANTOR	To	GRANTEE	Book	Page
Co. Dorskild Poultry, <sup>inc.</sup>		Dependable Poultry Co.	375	349
Inc. Deede Clinic		Eradue J. A. Hoff, <sup>att.</sup>	375	567
Co. Baltimore Trust		Richard J. Payne, <sup>att.</sup>	375	100
Co. Baltimore Trust, <sup>inc.</sup>		State of Delaware	343	366
Inc. Bunting's Nurseries		State of Delaware	343	426
Co. Burtis Realty		State of Delaware	343	472
Corp. Blue Bell Development		Gilbert B. Lyding, <sup>att.</sup>	381	390
Corp. Blue Bell Development		William H. Webb	380	478
Co. Burton Theodore, Jr. &		Louis Adelman	384	372
Inc. Bunting's Nurseries		Delaware Power Light Co.	379	90
Inc. Bunting's Nurseries		Delaware Power Light Co.	379	292
Co. Barber Lumber		James E. Hasler, Jr.	385	146
Co. Bridgville Cemetery		M. E. Coy	387	403
Co. Baltimore Trust		Anna K. Evans	396	259
Co. Borden, Inc.		State of Delaware	390	99
Co. Baltimore Trust		Ray E. Wells, <sup>att.</sup>	398	107
Co. Besser Manufacturing		Frank S. Parker & Co.	403	367
Co. Burton Theodore, Jr. &		Georgeanne C. Burton	403	423
Co. Bethany Beach Water		Commissioners of the Town of Bethany Beach	406	215
Inc. H. George & Bro.		Capital Chemical & Mfg. Co., Inc.	409	495
Inc. Burris Realty Co.		Samuel M. R. Marshall, Jr.	413	98
Co. Bankers National Life Insurance		Dolores G. West	414	307
Corp. Ballantiae Development		Edwin B. Perry, <sup>att.</sup>	415	587
Inc. Boulevard Motor Co.		Charles V. Tommasini, Jr.	419	186
Inc. Boulevard Motor Co.		County Seat Motor Co., Inc.	419	188
Inc. Boulevard Motor Co.		Ma B. Bittingham, <sup>att.</sup>	419	190
Inc. Bay Vista		Millard M. Powers, <sup>att.</sup>	420	91
Betta Poultry Company, Inc.		Milton Poultry Co., Inc.	417	559
Inc. Bennett Cival Co.		Harley P. White, <sup>att.</sup>	420	170
Co. Burris Realty		John W. Burris, <sup>att.</sup>	416	97
Co. Burris Realty		John W. Burris	416	99
Bay Vista, Inc.		Stanley E. Sowinski, <sup>att.</sup>	416	517
Boosta Flock, Inc.		Isaac R. Short, <sup>att.</sup>	417	63
Best Feeds, Inc.		Pillsbury Mills, Inc.	422	127
Best Feeds, Inc.		Pillsbury Mills, Inc.	422	130
Bay Vista, Inc.		Harry R. Reichert, Jr.	419	568
Bay Vista, Inc.		Eldred V. Ingram, <sup>att.</sup>	422	208
Bay Vista, Inc.		Earl B. Marshall, <sup>att.</sup>	423	23
Beacon Milling Co., Inc.		Delaware Power & Light Co.	405	145
Bunting's Nurseries, Inc.		Delaware Power & Light Co.	405	201

AAD965

GRANTOR	To	GRANTEE	Book	Page
Betts Poultry Co., Inc.		Delaware Power & Light Co.	405	406
Bunting's Nurseries, Inc.		Delaware Power & Light Co.	405	581
Bay Vista, Inc.		George W. Bell, <sup>trust</sup>	423	289
Baltimore Life Insurance Co.		C. Charles F. Hudson	424	1
Bay Vista, Inc.		Andrew H. Blawie, <sup>trust</sup>	424	90
Bay Vista, Inc.		Richard H. Blawie, <sup>trust</sup>	424	92
Bay Vista, Inc.		Edal Carman, <sup>trust</sup>	424	348
Bay Vista, Inc.		Harry C. Shand, <sup>trust</sup>	424	406
Bay Vista, Inc.		Albert Wagan Joseph	424	553
Bay Vista, Inc.		Earl B. Marshall, <sup>trust</sup>	425	237
Bay Vista, Inc.		Joseph J. Lesniak, <sup>trust</sup>	425	394
Bay Vista, Inc.		Joseph A. Danneli, <sup>trust</sup>	425	396
Bedford Motors, Inc.		Louis W. Wilkins	426	130
Burroughs, Corp.		R. S. Buse	426	425
Bay Vista, Inc.		George Quill, <sup>trust</sup>	426	528
Bay Vista, Inc.		Millard M. Powers	427	264
		Joe Dewey Beach Developments		
Bedford Motors, Inc.		Harvey B. Spicer, <sup>trust</sup>	427	362
Bay Vista, Inc.		Armand C. Miller, <sup>trust</sup>	429	213
Bay Vista, Inc.		William B. George, <sup>trust</sup>	431	401
Bay Vista Lock, Inc.		Earl M. Fickelst.	431	431

GRANTOR	To	GRANTEE	Book	Page
Co. Cedar Creek		Navigation Report of Com.	80	264
Co. Citizens Trust & Security		George S. Dickerson et al	122	7
Co. Capelle Hardware		John W. Nevins	149	117
Co. Calhoun and Jones Co. Attorney Beach Sup.		Robert L. Gault et al	153	484
Co. The Columbian Hotel and Trust Adm.		Charles H. Kender et al	154 159	209 520
Co. Commonwealth Title Insurance		Elizabeth F. Moran	191	455
Co. A. J. Campbell and		Calvin C. Hudson	213	8
Co. The Concord Squab & Poultry		Frank Jefferson	220	437
Co. Coast Fertilizer Com. of N. C.		Thomas H. Royce et al	241	64
Co. The L. D. Caulk Com. of N. C.		Agnes W. Royce	249	422
Co. Continental Life Ins. Co. of N. C.		Joseph L. Cahall	256 249	388 423
Co. Christian Century Pub.		Wm. B. Short	259	548
Co. Colonial Ice Cream		Philadelphia Dairy Products Co. Inc.	262	514
Co. Continental American Life Ins.		Alfonso Sanfilippo	263	516
Co. Colonial Trust		William J. Mustard	264	421
Co. Consolidated Gas & Service		Sussex Gas Co.	268	345
Co. J. D. Case Thrashing Machine		Floyd W. Hills	268	586
Co. H. Ernest Leacock Inc.		Henry C. Wagoner et al	271	591
Co. Consumers Commission		James T. Masten	273	149
Co. Consumers Commission		James T. Masten	273	150
Co. The Cheswold Canning		W. H. Neal & Sons Inc.	273	421
Co. H. P. Cannon Farms		William J. Brown	275	543
Co. H. P. Cannon Farms		State of Delaware	276	564
Co. H. P. Cannon Farms		State of Delaware	276	565
Co. H. P. Cannon Farms		Margaret E. Dickerson	277	475
Co. Consumers Commission		Habrick Hill	278	27
Co. Consumers Commission		Habrick Hill	278	28
Co. Consumers Commission		Della Roberts	278	29
Co. H. P. Cannon Farms		Maggie Young	278	139
Co. Consumers Commission		Habrick Hill	279	35
Co. Consumers Commission		Benjamin B. Ewing	279	228
Co. H. P. Cannon Farms		Frank A. Mitchell	280	11
Co. Cooperative Cannery		Allen Package Co.	280	328
Co. Cheswold Canning		Nassau Canning Co.	280	450
Co. Consumers Commission		A. H. Blackwell	280	464
Co. Consumers Commission		Zada Burton	281	336
Co. The Consumers Comm.		Benjamin B. Ewing	281	343
Co. H. P. Cannon Farms		Margaret E. Dickerson	283	160
Co. H. P. Cannon Farms		Emory Nichols	283	475
Co. The L. D. Caulk		George Roland Messick	284	87
Co. Irving Culver & Co.		Hooper S. Miles	224	372

AAD965

274

GRANTOR	To	GRANTEE	Book	Page
Co. L. D. Bank		Nellie E. Warner	284	199
Co. The City Development		G. Howard Gordy et al	284	360
Co. The L. D. Bank		Frank Richards Grier	284	398
Co. L. D. Bank		Elvise K. Pettyjohn	286	166
Co. H. P. Cannon Farms		Ralph Nichols	286	272
Co. H. P. Cannon & Son		The Packers Warehousing Co.	286	575
Co. H. P. Cannon Farms		State of Delaware	287	557
Co. Consumers Commission		George Holland	288	490
Co. Consumers Commission		Hance C. Phillips et al	289	114
Co. Consumers Commission		Maud Mc Coy	289	253
Co. H. P. Cannon 3rd Son		Lela Corporation	290	522
Co. H. P. Cannon Inc.		State of Delaware	287	522
Co. Coleman Du Pont Road		State of Delaware	287	4
Co. Coleman Du Pont Road		State of Delaware	287	114
Co. Delaware. N. K.		State of Delaware	287	125
Co. Coleman Du Pont Road		State of Delaware	287	308
Co. Coleman Du Pont Road		State of Delaware	288	465
Co. Consumers Commission		George Holland	288	490
Co. H. P. Cannon Farms		State of Delaware	292	271
Co. H. P. Cannon Farms		Laura J. Cephus	293	462
Co. H. Ernest Conwell Inc.		Leo. H. Hirsch et al	293	530
Co. H. Ernest Conwell Inc.		Leo. H. Hirsch et al	293	530
Co. H. P. Cannon Farms		The Cleveland Petroleum Corp.	295	133
Co. H. P. Cannon Farms		The Cleveland Petroleum Corp.	295	140
Co. H. P. Cannon Farms		The Cleveland Petroleum Corp.	295	332
Co. H. P. Cannon Farms		The Cleveland Petroleum Corp.	295	429
Co. H. P. Cannon Farms		The Cleveland Petroleum Corp.	295	436
Co. The County Trust of Md.		Eastern Shore Public Service Co.	298	46
Co. Consumers Commission		Elijah H. Hix et al	300	349
Co. County Trust of Maryland		Levin H. Parker, et al	302	124
Co. Consumers Commission		Clifford F. Phillips, et al	302	197
Co. Consumers Commission		Scott S. Ewana, et al	305	297
Co. County Trust of Maryland		Floyd R. Bennett et al	307	87
Corp. County of Maryland		C. S. Atkins & Co.	307	537
Corp. Coleman Du Pont Road, Inc.		State of Delaware	299	47
Corp. Coleman Du Pont Road		State of Delaware	299	107
Corp. Coleman Du Pont Road		State of Delaware	299	217
Corp. Coleman Du Pont Road		State of Delaware	299	237
Corp. Cypress Farms		State of Delaware	299	260
Corp. Coleman Du Pont Road		State of Delaware	299	314

	GRANTOR	To	GRANTEE	Book	Page
	Co. County Trust, Maryland		County Corporation of Maryland	308	121
	Co. H. P. Cannon Farms	John S.	Isaac	309	30
	Co. H. P. Cannon Farms	John S.	Isaac	309	351
	Co. Central Realty, etal	The Town of	Seaford, etal	309	482
	Co. Consumers Commission	Olga	Witchfield	311	212
	Inc. Cypress Farms	Lloyd F.	Truitt, etal	311	446
	Co. Consumers Commission	William A.	Hammond	311	598
	Co. Consumers Commission	Carl	Short, Jr.	312	119
	Co. J. D. Short	Percy R.	Haughey, etal	312	417
	Co. H. P. Cannon Farms	Roland	Anderson, etal	312	421
	Co. H. P. Cannon Farms	Willbert	Anderson, etal	312	422
	Co. H. P. Cannon Farms	Terminal	Warehouse Co.	312	523
	Co. Consumers Commission	William O.	Hammond	313	129
	Co. Consumers Commission	Harry F.	Lekitec	314	14
	Corp., County of Maryland	Richard J. S.	Bullock	314	222
	Corp., Commercial Mortgage Investment	William T.	Grier	314	452
	Co., H. P. Cannon Farms	Olive A.	Newton	314	494
	Co., Consumers Commission	Samuel J.	Burton	314	573
	Co., Consumers Commission	Horace O.	Burton	314	574
	Inc. Cypress Farms, etal	Walter D.	Marcell	315	176
	Co. Consumers Commission	George E.	Williams	317	546
	Co. Consumers Commission	Earl A.	Crugat	316	217
	Co. Consumers Commission	Joseph	Lavochia etal	316	220
	Inc., G. J. McCabe & Co.	Gardner F.	Adkins, etal	317	201
	Inc., Cypress Farms	Broadview Beach Development		311	481 487
	Co., Consumers Commission	James S.	Eulless	317	492
	Inc., G. M. Gaudoin & Co	George H.	Drapen jr.,	318	91
	Inc., G. J. McCabe & Co.	J. Conn	Scott	320	197
	Inc., G. J. McCabe & Co.	J. Conn	Scott,	320	199
	Inc., G. J. McCabe & Co.	Roland L.	Scott,	320	280
	Corp., Commercial Mortgage Investment	John W.	Burris, etal	320	516
	Co. H. P. Cannon Farms	Albert J.	Dredden.	320	271
	Inc. H. P. Cannon & Son.	Terminal	Warehouse Co.	320	323
	Inc. H. P. Cannon Farms Co.	Elwood P.	Brest etal	320	559
	Inc. H. P. Cannon Farms Co.	Charles B.	Burnett, etal	320	567
	Inc. H. P. Cannon Farms, etal	J. Robert	Edgington	320	579
	Inc. H. P. Cannon Farms Co.	William A.	Farnore	321	581
	Co. Consumers Commission	Harland M.	Joseph.	321	574
	Inc. H. P. Cannon Farms, etal	William A.	Dearman.	321	296
	Inc., Cypress Farms	Seorgetown Trust Co.		321	286
	Inc. H. P. Cannon Farms Co.	Byron	Wiley, etal	321	329

AAD965

GRANTOR	To	GRANTEE	Book	Page	
Co. County Trust of Maryland.		Dale H. Smiley, dec.	321	389	
Inc. H. P. Cannon Farms Co.		Ralph F. Scott	321	481	
Inc. H. P. Cannon Farms Co.		Harvey E. Short.	321	491	
Inc. H. P. Cannon, Farms Co.		Norman H. Scott, dec.	321	492	
Co. County Trust of Maryland.		J. Frank Cooper, dec.	321	494	
Inc. H. P. Cannon, Farms Co.		Nelson S. Cannon, dec.	322	47	
Corp, Commercial Mortgage Investment		Edward M. Davis	322	203	
Inc. H. P. Cannon Farms Co.		Mabel W. Bulon	322	216	
Co. County Trust of Maryland.		B. Gleyde Cooper, dec.	322	236	
Inc. H. P. Cannon Farms Co.		Harry S. Cannon	322	272	
Inc. H. P. Cannon Farms Co.		Harry S. Cannon	322	298	
Inc. H. P. Cannon Farms Co.		J. Sherman Neal	324	91.	
Co. County Trust of Maryland.		Earl J. Cooper	324	123	
Co. H. P. Cannon Farms.		Rockford Park Manu. Co.	324	417	
Inc. Harlan Culver and Co.		Herman B. Borden, dec.	324	33.	
Corp. County of Maryland.		J. Robert Eddington	325	12	
Inc. H. P. Cannon Farms Co.		Elizabeth E. Newton	325	33.	
Inc. H. P. Cannon P. Son		Terminal Warehouse Co.	327	136	
Inc. Cypress Farms, Inc.		Rose D. Ceminakice	327	141	
Co. F. W. C. Co.		Board of Education of Melford's			
		Special School District	327	564	
Co. County Trust of Maryland.		Eastern Shore C. Co., Inc.	328	169	
Co. Commercial Commission		Harvey Cross. Co.	328	547	
Inc. Cypress Farms		Walt	330	325	
Inc. Cypress Farms.		Claude M. Foster, dec.	330	488	
Inc. Cypress Farms.		Armstrong	White Co.	331	360
Inc. H. P. Cannon Farms.		Cannon	White, dec.	332	194
Inc. Cypress Farms.		Laudrick Lee Gayton, jr.	332	394	
Inc. Cypress Farms.		Halsted P. Gayton	332	397	
Inc. Christian Century Press.		Erwin B. Hart	332	375	
Corp. Trust Co.		Co. Distributing Co.	336	302	
Co. National American Life Insurance		John A. Price, Jr.	338	131	
Co. of A. Co.		John H. Mulholand	339	117	
Co. County Trust of Maryland.		Reuben C. Cooper	339	423	
Inc. H. P. Cannon Farms		H. P. Cannon & Son, Inc.	339	497	
Inc. Cedar Lake County Farm		Samuel C. Gayton, Jr.	342	125	
Inc. H. Ernest Linnell		Raymond M. Linnell, Jr.	344	465	
Inc. H. Ernest Linnell		Henry Ernest Linnell	345	463	
Corp. City and Building		James B. Carey	347	91	

GRANTOR	To	GRANTEE	Book	Page
Co. Continental American Life Ins.		George H. Short.	347	142
Co. Caulk. L.A.		Russell J. Emory <sup>att</sup>	347	220
Co. Continental American Life Ins.		George H. Short.	349	576
Co. Commissioners of Rehoboth		Frank H. Snyder.	352	396
Inc. Cornell H. Ernest		H. Ernest Cornell.	353	15
Co. Central Avenue Real Estate		Leighton C. Loring.	354	350 ✓
Inc. Cedar Grove Community Assn.		Lester C. Lovett.	355	13
Corp. L.A. Caulk Co.		Edwin B. Hall <sup>att</sup>	355	247
Co. Central Avenue Real Estate		Ernest J. Cannon <sup>att</sup>	356	127 ✓
Inc. H. P. Cannon Farm Co.		Delaware Rural Electric Assn	310	7
Inc. H. P. Cannon Farm Co.		Delaware Rural Electric Assn	310	245
Co. L.A. Caulk.		Edward A. Laringer <sup>att</sup>	358	87
Co. L.A. Caulk.		August L. Laly <sup>att</sup>	358	196
Inc. H. P. Cannon & Son.		Delaware Power & Light Co.	358	503
Co. Cape Henlopen Sand		Lewis Sand Co.	360	578
Inc. S. W. Culver Men's Shop		Samuel W. Culver.	360	248
Inc. H. P. Cannon & Son.		George C. Ruess.	363	145
Co. L.A. Caulk.		Robert H. Mercer <sup>att</sup>	367	260
Co. L.A. Caulk.		David H. Argo <sup>att</sup>	373	154
Inc. H. Ernest Cornell.		H. Ernest Cornell.	374	210
Co. Citizens Loan & Mortgage		Sussex Finance Co.	376	193
Inc. Cypress Farms <sup>att</sup>		William F. Sterrett.	377	342
Co. Boy Distributing		Garden Realty Co.	378	506
Inc. Coleman duPont Road		State of Delaware	343	274
Inc. Coleman duPont Road		State of Delaware	343	277
Inc. Coleman duPont Road		State of Delaware	343	368
Inc. H. P. Cannon & Son.		State of Delaware	343	471
Inc. Coleman duPont Road		State of Delaware	343	479
Co. Citizens Loan & Mortgage		Austin Benton Corlies	380	271
Inc. Carman Studios		Lewis B. McCabe, Jr. <sup>att</sup>	380	353
Inc. Catholic Foundation of the Diocese of Wilmington		Our Lady of Lourdes Roman Catholic Church	383	109
Inc. Cannon H. P. and Son		Atlantic Ice Manufacturing Co.	384	280
Inc. County Seat Motor Co.		Wm B. Birmingham <sup>att</sup>	384	537
Co. Culver. George H. <sup>att</sup>		Delaware Power & Light Co.	379	25
Inc. Cannon H. P. & Son		Delaware Power & Light Co.	379	585
Inc. Cambridge Farms		Floyd C. Macklin	383	288
Co. Citizens Loan & Mortgage		Melvin C. Carson <sup>att</sup>	385	425
Co. Citizens Loan & Mortgage		Fred Lofland <sup>att</sup>	392	150
Inc. Carl Hoising Co.		Fitch Hoising Co. Inc.	392	253
Co. Community Credit		Eastern State Loans Exchange, Inc.	392	589

GRANTOR	To	GRANTEE	Book	Page
Inc., H. P. Cannon & Son		State of Delaware	390	233
Inc., Coleman Dupont Road		Margaret Phrendable,	395	53
Co., L. D. Caulk		Robert H. Mercer,	397	82
Inc., Coleman Dupont Road		State of Delaware	390	583
Inc., Laurel Post #19, American Legion Home		State of Delaware	390	399
Inc., Byard V. Carmean		Byard V. Carmean,	401	421
Inc., Cypress Farms		Iselsted P. Layton,	403	152
Inc., Clifton Center		The Board of Education of the	406	544
		Laurel Special School District	406	544
Inc., Cannon Motors		Cannon Realty Corp.	409	564
Corp., The Circle		Ford M. Warrington,	410	213
ii Inc., Carl Hosiery Co.		Sewel Textile Co., Inc.	410	400
Inc., County Seat Motor Co.		Chester V. Townsend, Jr.	411	274
Inc., Cannon Motors		Cannon Realty Corp.	411	337
Inc., Cedar Creek Farms		Nicholas M. Stokes,	411	370
Corp., Cannon Realty		Diamond State Telephone,	413	27
Corp., Cannon Realty		City of Seaford Power & Light Co.	413	27
Inc., Chateau Hollymount		Alden S. Hopkins,	413	212
Inc., Byard V. Carmean		Little Creek Poultry Farm,	413	362
Corp., Cannon Realty		Ronald E. Young,	413	515
Corp., The Circle		Charlie B. Trammell,	414	394
Corp., Chesapeake of Virginia		Peter Wolf,	414	524
Inc., Coleman Dupont Road		State of Delaware	407	32
Inc., Cypress Farms		George A. Haster	419	241
Co., Citizens' Loan & Mortgage		William C. Parkhurst	420	140
Inc., Winston Culbert & Co.		Albert B. Culbert,	421	67
County Seat Motor Co., Inc.		Town and Country Motors,	419	416
County Seat Motor Co., Inc.		Town and Country Motors,	419	422
County Seat Motor Co., Inc.		Town and Country Motors,	419	425
Cannon Realty Corp.		Charles H. Furley,	419	459
Citizens' Loan & Mortgage Co.		John S. Walls,	417	277
Cannon Motors, Inc.		William W. Waller, Jr.	417	282
Conaway Motors, Inc.		Delaware Power & Light Co.	405	154
County Seat Motor Co. Inc.		Ira B. Brittingham,	423	475
Citizens' Loan & Mortgage Co.		Brown P. Hawley, Inc.	424	591
Inc., Winston Culbert & Co.		Cooperative Mills Inc.	427	198
Cooperative Mills Inc.		Diamond State Telephone Co.	429	554
Co., L. D. Caulk		Robert L. Foster,	431	124



GRANTOR	To	GRANTEE	Book	Page
Co. Delaware Rail Road		Daniel Cannon	62	205
Co. Delaware Rail Road		William H. Cannon	62	206
Co. Delaware, Maryland & Virginia R.R.		Copy of Proceedings	98	148
Co. Delaware Rail Road		Joseph A. McFerran	102	439
Co. Darrow M. H.		James Penneill	109	501
Co. Diamond Tray & Basket		A. B. Farguhar	124	13
Co. Delaware Rail Road		Trust & Safe Deposit Co.	131	452
Co. Del. Md. and Va. R. R.		Charles E. Green	160	566
Co. Del. Md. and Va. R. R.		Theodore W. Palmer	165	487
Co. D. M. and V. R. R.		Thomas E. Terry	166	375
Co. D. M. & V. Railroad		Maie H. Williams	167	225
Co. D. M. & V. Railroad		Frederick S. Williams	169	228
Co. D. M. & V. Railroad		Frank L. Chase	169	498
Co. Dale		Bankrupt Proceedings	169	279
Co. Delmar Real Estate Imp.		Nannie W. Hastings	174	189
Co. Delmar Real Estate Imp.		George E. Hearn	174	489
Co. Delmar Real Estate Imp.		E. Frank <sup>Treasurer</sup> <del>Trustee</del>	174	575
Co. Delmar Real Estate Imp.		William D. Nelson	175	225
Co. Dixie Realty		Edgar L. Kinder	175	277
Co. Dixie Realty		Roger F. Adams	175	279
Co. Dixie Realty		Harry W. Viven	175	281
Co. Dixie Realty		Ira Lewis	175	283
Co. Dixie Realty		Hester P. Cannon	175	299
Co. Dixie Realty		Hendall M. Wiley	175	325
Co. Dixie Realty		Joseph H. Parker	175	452
Co. Dixie Realty		William W. Radcliffe	175	457
Co. Dixie Realty		Mary H. Radcliffe	175	459
Co. Dixie Realty		Annie D. Cannon	175	475
Co. Delmar Real Estate Imp.		George W. Ward et al	175	491
Co. Dixie Realty		Harry P. Cannon	176	63
Co. Dixie Realty		Lottie May Pruitt	176	86
Co. Delmar Real Estate Imp.		Alice G. Musick	177	295
Co. Delmar Real Estate Imp.		Florence L. Bleat	177	297
Co. Delmar Real Estate Imp.		Abner G. Culver	178	1
Co. Delaware Light and Ice		Leeward W. Campbell	178	432
Co. Delmar Real Estate Imp.		Irving Culver	179	120
Co. Delaware Lumber		William A. Law	179	291
Co. Delaware Lumber		Everett Hicksman	179	421
Co. Delmar Real Estate Imp.		E. Frank Lecatus	179	430
Co. Delmar Real Estate Imp.		Samuel W. Culver	180	175

AAD965

GRANTOR	To	GRANTEE	Book	Page
Co. Delmar Real Estate Imp.		Harvey J. Stevens	189	300
Co. Delaware Fish Oil		Com. of Lewis	189	296
Co. Dixie Realty		Bertie E. Kimble	182	1
Co. Dixie Realty		Elijah W. Short	182	437
Co. Delmar Ice		Delmar Water Co.	185	26
Co. Delaware Fish Oil		Commissioners of Lewis	185	472
Co. Dixie Realty		Sol Kline	186	441
Co. The Delmar Real Estate Imp.		Murill J. Elliott	187	5
Co. Dixie Realty, Inc.		James C. Lowell	192	20
Co. Delmar Light, Heat, Refrig <sup>ers</sup>		Delaware Light & Ice Co.	194	530
Co. Del. Md. & Va. R. R.		The State of Delaware	195	496
Co. The Delaware Railroad		Town of Seaford	196	423
Co. Delmar Real Estate Imp.		Samuel W. Culver	196	559
Co. Dixie Realty Inc.		Alfred H. Lofland	196	575
Co. Delaware Light and Ice		Leah L. McCabe trustee	197	164
Co. Dixie Realty Inc.		Nathaniel H. Hood	198	110
Co. Dixie Realty Inc.		Thomas W. Butler	201	80
Co. Delaware Lumber		Selbyville Manufacturing Co.	202	6
Co. Delaware Lumber		John H. Townsend, Jr.	202	96
Co. Dixie Realty		James A. Colliam	202	440
Co. Delaware Trust		Daniel J. Layton Jr.	205	238
Co. Delaware Lumber		Thomas W. Jarmou	206	48
Co. Dixie Realty Inc.		Charles A. Behringer	206	252
Co. Del. Md. and Va. R.R.		State of Delaware	206	340
Co. Delaware Trust		Lillie Collins et al	209	117
Co. Diamond Tray <sup>rd</sup> Basket		Ebe Campbell et al	210	59
Co. Delaware Lumber		John A. Tubbe	211	362
Co. The Douglas White		John Dorman	213	452
Co. Delaware Trust		John W. Stauffer	214	149
Co. Delaware Trust		John Wingate Lowrey	214	255
Co. The Delaware Maryland & Va. R.R.		Atlantic Refining Co.	215	469
Co. Delaware Trust		Stephen E. Richards	217	76
Co. Delaware Trust, Trustee		Sallie E. Ward et al	217	276
Co. Delaware Trust		Walter B. Roach	219	110
Co. Dixie Realty		Samuel J. Callaway	219	112
Co. Delmar Shirt		Stuart Keith & Co.	219	565
Co. Delaware Shipbuilding		Allen O. Vane	221	548
Co. Delaware Shipbuilding		Allen O. Vane	221	551
Co. Delmar Shirt		Stuart Keith & Co.	223	33
Co. Dixie Realty Inc.		Charles C. King	225	455

	GRANTOR	To	GRANTEE	Book	Page
	Cor. Dixie Realty Inc.		William E. Douglas	225	467
	Cor. Delaware Trust		John H. Townsend Jr. et al	226	413
	Cor. The Delaware Trust		William J. Hazzard	227	36
	Cor. Delaware Trust		Edward J. Hurley	228	214
	Cor. Delaware Trust		George H. Waples	229	161
	Cor. Delaware Trust		Edgewater Milling Co.	229	299
	Cor. Delaware Trust		Stella Palmer	229	369
	Cor. Delaware Trust		George A. Lippincott	230	189
	Cor. Delaware Trust		Alfred C. Hastings Jr. et al	230	397
	Cor. Delaware Trust		Charles G. Waples	231	221
	Cor. Delaware Trust		John D. Joseph et al	231	383
	Cor. Delaware Trust		Emily J. Megee	231	573
	Cor. Delaware Trust		John Bailey	232	72
	Cor. Delaware Trust		Alfred Rogers	232	106
	Cor. Delaware Trust		Pierce Hardware Co.	233	390
	Cor. Delaware Trust		Clarence P. Warren	233	582
	Cor. W. B. Downing		Hearn Oil Co.	234	128
	Cor. Del. Md. 2nd Va. Railroad		Stephen O. Hudson	234	173
	Cor. Delaware Trust		Luther F. Wilson	234	190
	Cor. Delaware Apple		State Board of Education	235	287
	Cor. Del. Md. and Va. Railroad		Maria E. Ash	235	444
	Cor. Delaware Trust		Adelia E. Hazzard	235	453
	Cor. Del. Md. 2nd Va. R.R. Co.		Isaac E. Wheelton	236	63
	Cor. Del. Md. 2nd Va. R.R.		Frederick A. Ross	236	266
	Cor. Del. Md. 2nd Va. R.R.		Amos Swain Ott Ross	236	344
	Cor. Del. Md. 2nd Va. R.R.		Frederick A. Ross	236	349
	Cor. Del. Md. 2nd Va. R.R.		Carrie E. Simmons	236	576
	Cor. Del. Md. 2nd Va. R.R.		Andrew C. R. Simmons	237	441
	Cor. Del. Md. 2nd Va. R.R.		Alfred F. Shook	237	492
	Cor. Del. Md. 2nd Va. R.R.		Bessie Ford Wheelton	237	527
	Cor. Del. Md. 2nd Va. R.R.		Isaac E. Wheelton	237	540
	Cor. Del. Md. 2nd Va. R.R.		Margaret Berns Clyde	238	219
	Cor. Delaware Md. & Va. R.R.		James S. Wyatt et al	239	277
	Cor. Delaware Ice Cream		Order Approving Bond of Ins.	239	431
	Cor. Delaware Trust		Daniel Hirsch et al	239	487
	Cor. Delaware Trust		Sussex Investment Co.	240	325
	Cor. Delaware Trust		Iring C. King	241	432
	Cor. Delaware Trust Trustee		John E. Kern	241	437
	Cor. Delaware Trust Trustee		Walton Owens	241	461
	Cor. Delaware Trust Trustee		John Carlisle	241	487

AAD965

GRANTOR	To	GRANTEE	Book	Page
Co. Delaware Trust Trustee		Delema Radcliffe	241	596
Co. Delaware Trust		John H. Cleland	242	363
Co. Delaware Trust		James M. Funnell Esq.	243	251
Co. Delaware Trust Trustee		Mary Radcliffe	244	17
Co. Delaware Packing		Lewis Canning Co.	244	289
Co. Delaware Packing		Lewis Canning Co.	244	291
Co. Del. Md. & Va. R. R. et al		E. B. Leaf Co.	244	279
Co. Delaware Trust		William W. Robinson	246	156
Co. Delaware Trust Adm.		Elizabeth Hazard	246	494
Co. Delaware Trust		Fayette Tucker	246	497
Co. The Delaware Railroad		State of Delaware	247	10
Co. Del. Md. & Va. R. R.		Harvey H. Green	248	64
Co. Delaware Trust		Josephine C. Rust	248	163
Co. Del. Md. & Va. Railroad		Clara D. Clark	248	425
Co. Del. Md. & Va. Railroad		Leon J. Ardister	248	436
Co. Delaware Trust		George W. Cooper	250	213
Co. Delaware Railroad		Hastings Eskridge Co.	251	109
Co. Delaware Trust		James R. Pratt et al	251	337
Co. Delaware Apple et al		John G. Townsend Jr.	251	584
Co. Delaware Trust		Sussex Trust Co.	253	104
Co. Delaware Md & Va. R. R.		Walter B. Robinson	253	559
Co. Delaware Trust		The Millboro Trust & Ind. Co.	254	61
Co. Delaware Trust		Sarah Roach	255	352
Co. Delaware Trust et al		The State of Delaware	256	97
Co. Dela. State Grange Mutual Ind. Ins.		State of Delaware	256	92
Co. Delaware Trust		John D. Elliott	256	165
Co. Delaware Trust		Georgetown Fire Company	256	186
Co. Del. Md. & Va. R. R.		Susan S. Merrick	256	576
Co. Delaware Trust Co. Adm.		John R. Warrington	256	594
Co. Delaware Trust		Willard S. Truitt	257	226
Co. Delaware Trust		John Fisher	257	565
Co. Delaware Trust (umpire)		D. J. Layton	257	568
Co. Dixie Realty Inc.		Jessie A. Megee	258	281
Co. Dixie Realty Inc.		Lulu Walker	258	294
Co. Delaware Trust		Consolidated Gas Service Co.	259	130
Corp. Delaware Shore Land		William A. Short	259	273
Co. Delaware Trust		Lewis & Rehoboth Gas Co.	260	74
Co. Delaware Shore Land Inc.		Dr. Robert S. Long	260	270
Co. Delaware Trust		John F. Waggoner	261	37
Co. Delaware Trust		James W. Smith et al	261	190

	GRANTOR	To	GRANTEE	Book	Page
	Co. Delaware Trust	W. T.	Robinson et al	261	489
	Co. Wm. F. Deputy and		Eastern Shore Gas & Elec. Co.	262	196
	Co. The D. W. and V. R. R.		State of Delaware	263	70
	Co. Delmarva Nurseries	Elton L.	Lynch et al	263	151
	Co. Delaware Trust (Adm.)	James E.	Boycetal	263	244
	Co. Coleman Dupont Road		State of Delaware	263	301
	Co. G. R. Disharoon	John W.	Shockey et al	267	436
	Co. D. W. and V. R. R.		Bunting's Nurseries	267	539
	Co. Delaware, Md. & Virginia R.R.		Georgetown Lumber Co.	268	123
	Co. Delaware Investment		Kent Real Estate Corp.	270	533
	Corp. Delaware Shore Land	Edw. J.	Taylor	272	59
	Corp. Delaware Shore Land	Mrs. Bernard	Townsend	272	165
AAD965	Co. Delaware Trust		Fidelity Trust & Savings Bank	272	293
	Corp. Delaware Shore Land	George R.	Trumble	272	321
	Co. Delaware Trust		Scaford Trust Company	272	552
	Co. Delmar Orchards	Clayton A.	Bunting	273	414
	Co. Delaware Shore Land	Frank K.	Necker	273	433
	Co. Delaware Trust	James H.	Hughes Jr.	275	16
	Co. Delaware Trust		First Natl. Bank in Georgetown	275	150
	Co. Delaware Trust	John	Fisher	275	238
	Corp. Coleman du Pont Road		State of Del.	276	59
	Corp. Coleman du Pont Road		State of Del.	276	61
	Co. Coleman du Pont Road		State of Del.	276	350
	Co. Coleman du Pont Road		State of Del.	276	456
	Co. Coleman du Pont Road		State of Del.	276	550
	Co. Coleman du Pont Road		State of Del.	276	569
	Co. Coleman du Pont Road		State of Del.	276	571
	Co. The Delaware Railroad	Erna A.	Gray et al	277	106
	Co. Delaware Trust	Samuel J.	Carpenter	277	298
	Co. Delaware Mfg. Investment	Elwood F.	McBee	278	489
	Co. Delaware Trust	Lewis	Trust Co.	279	78
	Co. Delaware Trust		Burtone Orchards Inc.	279	577
	Corp. Delaware Shore Land	Emil	Bonnelycke	280	143
	Co. Del. Md. and Va. R.R.	Fannie P.	Harvey	280	214
	Co. Delaware Atlantic Shore	Bessie	Schreier	282	5
	Co. The Delaware L. R.	Hastings Eskridge & Co. Inc.		283	556
	Corp. Delaware Shore Land	George McK.	McClellan	283	585
	Co. Delaware Shore Land	Geo. McK.	McClellan	284	343
	Co. Diamond Tray and Basket	Burton G.	Cannon	285	38
	Co. Del. Mar Va Mortgage		Del Mar Va Thrift Investment Co.	285	378

GRANTOR	To	GRANTEE	Book	Page
Co. D. M. and V. R. R.		Atlantic Refining Co.	285	468
Co. Delaware Trust		Lettie May Hill et al	286	488
Co. The Del. R. R.		State of Del	287	125
Co. The Del. Md and Va		State of Del	287	130
Corp. Del-Mar-Va Thrift Investment Co.		Thos S. McElrath	289	597
Corp. Del-Mar-Va Thrift Investment		Annie Lailey	291	116
Corp. Del-Mar-Va Thrift Invest.		Roland A. Miller et al	291	573
Co. Del-Mar-Va Mortgage		Del-Mar-Va Corp.	291	144
Co. Delmarva Sales		The Moore Fertilizer Co.	293	499
Co. Del-Mar-Va		Wilson C. Hatfield	293	573
Co. Del and Md Seacoast R.R.		Del Md and Va R.R. Co.	296	489
Corp. Del. Shore Land		Charles W. Williams et al	297	177
Co. Del. Md. and Va R. R.		Norman H. Wilkins	298	174
Co. Delaware Trust		Clarence M. Carpenter, et al	298	312
Co. Edw C. Davis		Minos G. Culver	300	3
Co. Delaware Trust		Melvin Hopkins	300	214
Co. Delmar Union Store		Amy C. Waller, et al	300	375
Corp. Edw C. Davis		Frank A. Davis	301	442
Corp. Delaware School Foundation		Oliver Elmer Wiley	302	104
Co. Delaware Railroad		Commissioners of Bridgetown	302	450
Corp. Delaware Shore Land		Walter H. Moyle	303	219
Co. The Del-Mar-Va		The Del-Mar-Va Mtge. Co.	303	495
Co. Delaware Atlantic Shores		Town of Bethany Beach	304	2
Co. Delaware Dredging		United States of America	305	366
Co. Delaware Trust (Guardian)		Marril Package Co.	305	528
a. Co. Dorchester Oil		Crew Revick Co.	306	74
Corp. Delaware's Atlantic Shores		Emmons B. Phillips, et al	306	385
Corp. Delaware's Atlantic Shores		Thomas E. Hickman et al	307	47
Co. The Delaware Railroad		Mayor's Council of Laurel, Delaware	307	449
Corp. Edward C. Davis		Edward C. Davis	308	34
Co. Del-Mar-Va Mortgage		R. Oscar Lofland	308	195
Corp. Delaware Shore Land		Abaiska Cooper	308	220
Corp. Delaware Atlantic Shores		Roger A. Thomas, et al	308	518
Corp. Delaware Shore Land		F. M. Robinson	309	330
Corp. Delaware Shore Land		Margorie S. Allen, et al	309	333
Co. Del-Mar-Va Mortgage		United States of America	309	556
Corp. Delaware Shore Land		Ruth M. Rivard	311	34
Co. Del-Mar-Va Mortgage		Peoples Natl Bank of Laurel	311	300
Co. Del-Mar-Va Mortgage		Robert Ackwaters	311	404
Co. Delaware Dredging		Commissioners of Lewes	311	574
Co. Del. Md. Va. R. R. Co.		State of Delaware	299	598

	GRANTOR	To	GRANTEE	Book	Page
	C. Dorchester Oil		LeRette B. Whitney	312	241
	C., Del. mar. Va Mortgage		William B. Smith, etal	312	455
	Inc., Delaware Baptist State Convention		First Baptist Church of Delmar	312	499
	Co., Del., Md. and Va. R. R.		Harry E. Williams, etal	313	205
	Co., Delaware Railroad		Mabel Elizabeth Conway	313	219
	Corp., Delaware Shore Land		Frances M. Robinson	314	12
	Co., Delaware R. Road		Lorna J. Greenwood	315	121
	Co., Delaware Trust		Sarah W. Pack,	315	335
	W. Delaware Mortgage		Ralph J. Scott, etal.	316	221
	W. Delaware Trust		Andrew J. Lyuch.	316	419.
	W., Del. Mar. Va. Mortgage		Raymond H. Elliott.	317	394
	W., Draper. Lanning		Harmon L. Lewis.	318	124
	Inc. Delaware Atlantic Shore		Barey D. Sapp.	318	240
	Co., Del., - Mar., - Va, Mortgage		Charles H. Atkins	318	320
	Corp. Delaware Shore Land		Lillian Alexander Sykes.	320	384
	Co. E. J. Du Pont de Nemours &		William H. Parsons.	318	126
	Inc., Delaware Atlantic Shore		Howard W. Bramhall	321	155
	Co., Draper Lanning		Hiram S. Campbell, etal.	322	568
	Inc., Delaware Home Builders, etal.		Anna B. Du Pont.	324	333.
	Corp. Delaware Shore Land		Helou S. Knuffman.	321	5116
	Inc., Delaware Home Builders		Samuel C. Pierce, jr., etal.	324	5621
	Co., Draper Lanning		Lighton Richards, etal.	324	577
	Co., Del. Mar. Va, Mortgage		Howard Lyons.	325	49.
	Inc., Delaware Atlantic Shore		Protestant Episcopal Church	325	136
	Inc., Delaware Home Builders		Leaford Trust Co.	335	411
	Co., Delaware Railroad.		State of Delaware	333	282
	Co., E. J. Du Pont de Nemours &		State of Delaware	328	310
	Co., Del., Md., and Va. G. O.		Georgelma Lumber Co.	326	186
	Corp. Delaware Shore Land, etal.		James H. McNeal, etal.	326	287
	Inc., Dela. Home Builders.		Frank C. Medira, jr.	327	60
	Inc., Delaware Home Builders, etal.		Daniel C. Hebrum, etal.	327	339
	Inc., Delaware Home Builders, etal.		William C. Hayward, etal.	327	347
	Co., E. J. Du Pont de Nemours.		Lamont Hill, etal.	327	486
	Inc., Delaware Home Builders, etal.		John M. Young, etal.	328	183
	Co., Del. Mar. Va Mortgage		Wm. W. Landis, etal.	328	153
	Co., Del. Mar. Va Mortgage		John H. Powell, etal.	328	410
	Corp., Delaware Shore Land		Lidney S. Wilbur, etal.	328	415
	Co., E. J. Du Pont de Nemours &		Lorna J. Leaford.	329	7
	Co., E. J. Du Pont de Nemours &		Protestant Shore Club, etal.	329	50
	Inc., Lewis & Brothers		Frank J. Davis	329	351

AAD965

GRANTOR	To	GRANTEE	Book	Page
Inc. Delaware Home Builders, etc.		Margaret E. Swings	329	428
Inc. Harris and Boller		Frank J. Harris	330	378
Inc. Delaware Home Builders, etc.		Janet B. Kenworthy	330	445
Inc. Delaware Home Builders, etc.		Eugene P. Herlihy, et al.	335	253
Corp. Delaware Shore Land		Mabel Emma Hallway	331	19
Inc. Delaware Home Builders, etc.		Joseph M. Williams	331	391
Inc. Delaware Builders		James O. Willey, et al.	331	567
Inc. Delaware Atlantic Shore		Edna M. Jarvis	332	59
Inc. Delaware Home Builders, etc.		Ernest E. Cannon, et al.	332	87
Inc. Delaware Home Builders, etc.		Edmond C. Hudson, et al.	332	453
Inc. Delaware Home Builders, etc.		Chauncey A. Wheeler, et al.	332	456
Inc. Delaware Hotels		Irvin E. Thompson, et al.	332	486
Inc. Delaware Atlantic Shore		Emma C. Herrickson	333	37
Inc. Delaware Home Builders, etc.		Ernest E. Cannon, et al.	333	621
Inc. Delaware Home Builders, etc.		Albert E. Stevens, et al.	333	107
Co. E. 2d Regt. de Mennes & Co. Del. Md. Va. Mortgage		Robert P. Dwyer, et al.	333	238
Co. Delaware, Maryland & Virginia Railroad		Edward S. P. Jones, et al.	333	284
Inc. Delaware Home Builders		Commissioners of Rehoboth	333	337
Co. Delaware Railroad		Frank O. Knicker	333	370
Co. Delaware Railroad		Moderate Monaco, et al.	333	473
Co. Del. Md. Va. Mortgage, etc.		J. Ehrlich Realty Co.	333	531
Inc. Delaware Home Builders		Charles C. DuPont	334	27
Co. Del. Md. & Va. R.R.		Commissioners of Rehoboth	334	39
Inc. Delaware Home Builders		P. Warren Roberts	334	81
Inc. Delaware Home Builders, etc.		George H. Murray, Jr.	334	174
Inc. Delaware Home Builders, etc.		John A. McKelvey, et al.	334	177
Co. Del. Md. & Va. Mortgage		John S. Fitzgald	334	270
Inc. Delaware Home Builders, etc.		William N. Potts, III	334	361
Co. E. 2d. de Pont de Mennes & Co. Delaware Railroad		City of Seaford	334	436
Inc. Delaware Home Builders, etc.		William H. Benson	337	46
Inc. Delaware's Atlantic Shore		Larry W. Buckley, et al.	337	86
Co. Del. Md. & Virginia R.R.		Larry H. Sapp	337	2521
Co. Harper Crumley		Robert J. Clendaniel	337	242
Co. Delaware Trust		Harmon L. Lewis	337	526
Co. Harper Crumley		Basil B. G. Blackstone	337	533
Inc. Richard C. Harris		Harmon L. Lewis, et al.	339	585
Inc. Electric Carriage, etc.		Edward C. Harris	339	25
Inc. Delaware Home Builders		Selma S. Hill, et al.	340	4421
Co. Delaware Trust Co.		Harford Trust Co., "Trustee"	341	210
Inc. Delaware Lumber Co.		Miles Edmond Argo, et al.	341	459
		Geo. Friedrich Baking Co.	342	8



GRANTOR	To	GRANTEE	Book	Page
Suc., Delaware Atlantic Shore		Horace H. Capper	342	284
Co., Delaware Railroad		William H. Parsons	344	296
Suc., Delaware Atlantic Shore		Joseph A. Kellock	345	152
"R" Co., Delaware Trust		Miss Edmund Ago, <sup>st</sup>	345	151
Co., Delaware Trust, "Assigee"		James M. Tullnell Jr.	345	191
Suc., Delaware Atlantic Shore		William P. Short	345	237
Suc., Delaware Atlantic Shore		Joseph A. Kellock	345	400
Co., Del., Maryland & Virginia R.R.		State of Delaware	335	113
Suc., Delaware Home Builders		State of Delaware	335	117
Suc., Delaware Home Builders		Eugene P. Kirliby <sup>st</sup>	336	253
Co., Del. Mar. Ca. Mortgage		State of Delaware	335	284
Suc., Delaware Ice Plant		State of Delaware	335	140
Co., E. I. du Pont de Nemours		State of Delaware	335	467
"R" Co., E. I. du Pont de Nemours		State of Delaware	335	382
Co., Delaware Trust		Miss Edmund Ago, <sup>st</sup>	347	65
Co., Paper Printing		William S. Campbell, <sup>st</sup>	347	80
Co., Delaware Maryland & Virginia R.R.		Arthur B. Perkins	347	145
Suc., Delaware Atlantic Shore		Edmund P. Correll <sup>st</sup>	347	150
Suc., Delaware Camp Ground		Delaware Power Light Co.	348	44
Suc., Delaware Atlantic Shore		Amos F. Mc Cabe	348	130
Suc., Delaware Atlantic Shore		Norman C. Tiro, <sup>st</sup>	348	224
Suc., Delaware Atlantic Shore		Grace J. Caulker, <sup>st</sup>	348	513
Co., Delaware Railroad		William P. Orchard	348	537
Co., Downing N. B.		Ch. Edgar Simmons, <sup>st</sup>	357	348
Co., Delaware Maryland & Virginia R.R.		Louis B. Shanks, per Del. Land Co.	351	365
Co., Delaware Land		William C. Johnson	352	476
Co., Delaware Railroad		City of Seaford	353	59
Suc., Delaware Atlantic Shore		Abner H. Smith, <sup>st</sup>	353	171
Co., Delaware Power & Light		Robert M. Melloy, <sup>st</sup>	353	468
Co., Delaware Land		Henry S. Graves	354	260
Co., Delaware Land		Henry S. Graves	354	262
Co., Delaware Land		William O. Ruffie, <sup>st</sup>	354	297
Co., Delaware Land		Clarence Ward, <sup>st</sup>	354	298
Suc., Delaware Atlantic Shore		Martha Lury Chubbain	355	84
Suc., Delaware Atlantic Shore		Frank A. Holloway, <sup>st</sup>	355	336
Co., Delaware Land		Henry S. Graves	356	58
Co., Delaware Land		Lewis B. Graves	356	60
Co., Delaware Land		Marshall S. Land, <sup>st</sup>	356	432
Co., Delaware Land		Henry C. Clunney	356	462
Corp., Delaware Housing		E. Willard Thiel, <sup>st</sup>	357	426

AAD965

GRANTOR	To	GRANTEE	Book	Page
Co., Delaware Trust, "Guardian"		Delaware Canal & Dock Assn.	310	436
Co., Delaware Trust, "Trust"		Ralph E. Heilmuller, <sup>trust</sup>	359	65
Co., Delaware Maryland & Virginia Railroad		Thomas Best, <sup>trust</sup>	360	396
Inc., Delaware Atlantic Shores		Viola B. Pienski	360	455
Co., Delaware Maryland & Virginia Railroad		United States of America	360	559
Co., Delaware Railroad		W. Wright Johnson	363	136
Co., Delaware Railroad		Modesto Monaco, <sup>trust</sup>	363	286
Co., Delaware Shore Land		Seraldine A. Cobin	364	28
Co., Delaware Shore Land		Clarence J. Foster, <sup>trust</sup>	364	99
Co., Delaware Maryland & Virginia Railroad		Robert J. Rudaniel	365	307
Co., Delaware Railroad		City of Seaford	365	532
Inc., Delaware Atlantic Shores		Horace J. Danwick, <sup>trust</sup>	366	219
Co., Delaware Railroad		Willis C. Tull, <sup>trust</sup>	366	417
Co., Delaware Railroad		William H. Parsons, <sup>trust</sup>	366	472
Inc., Delaware Poultry Service		Delaware Feed Service, Inc.	366	496
Co., Delaware Railroad		Warren C. Newton	367	214
Co., N. D. Farming		Charles H. Murphy, Jr.	367	374
Co., Delaware Water		Mayor & Council of Seaford, <sup>trust</sup>	367	519
Co., Delaware Maryland & Virginia R.R.		Lorance M. Daughan	369	65
Co., Delaware Railroad		Hastings Laskridge & Co., Inc.	370	115
Co., Delaware Railroad		Helene Kirk Ellis	370	548
Co., Delaware Maryland & Virginia R.R.		J. Leiden Barr, <sup>trust</sup>	371	41
Inc., Seaford State Poultry Mills		Charles L. Reynolds, <sup>trust</sup>	371	66
Inc., Seaford Feed Mills		William Lee Littleton	371	585
Co., Delaware Railroad		Bertha Short Welch, <sup>trust</sup>	372	47
Co., Delaware Maryland & Virginia R.R.		Thomas Best, <sup>trust</sup>	372	87
Inc., Delaware Aircraft Feed		Delaware Power & Light Co.	372	202
Inc., Delaware Atlantic Shores		Estelle Pachudy	372	461
Inc., Delaware Atlantic Shores		Richard M. Hoole, <sup>trust</sup>	373	173
Co., Delaware Maryland & Virginia Railroad		Draper Lanning Co.	373	556
Co., Delaware Poultry Trust (Seaford & Plover) (Delaware & Seaford)		Harvey H. Rhodes	373	340
Co., Delaware Railroad		Ralph Palmer, <sup>trust</sup>	374	363
Co., Delaware Railroad		Hastings, Laskridge & Co., Inc.	375	212
Co., Delaware Mortgage Investment		Francis A. Beardow	375	261
Inc., Delaware Feed Service		St. Edgar Simmons, <sup>trust</sup>	375	513
Co., Delaware Power & Light		Herndon B. Borden, <sup>trust</sup>	376	84
Co., Delaware Power & Light		William H. Washfield, Jr., <sup>trust</sup>	376	88
Co., Delaware Trust		Map and Spence Furniture Co., Inc.	377	75
Inc., Delaware Feed Service		Granville Toomey	377	86
Co., Delaware Poultry <sup>trust</sup>		Paramount Poultry, Inc., <sup>trust</sup>	377	206

GRANTOR	To	GRANTEE	Book	Page
Co. Dependable Poultry <sup>st</sup>		Paramount Poultry <sup>st</sup> Inc.	377	207
Inc. Diamond State Miller Mills		Harner L. Gilley, <sup>st</sup>	377	413
Inc. Delmarva Poultry Farms		Eagle Poultry Co. Inc.,	377	508
Co. Delaware Railroad		Walter H. Lister, <sup>st</sup>	378	223
Inc. Delaware Atlantic Lines		John H. Hargrave, <sup>st</sup>	378	562
Co. Del. Md. & Va. R.R.		State of Delaware,	343	123
Inc. Coleman Suburb Road		State of Delaware,	343	274
Inc. Coleman Suburb Road		State of Delaware,	343	277
Inc. Coleman Suburb Road		State of Delaware,	343	368
Inc. Coleman Suburb Road		State of Delaware,	343	477
Inc. Diamond State Miller Mills		State of Delaware,	343	213
Co. Del. Md. and Va. R.R.		Harvard S. Abbott, <sup>st</sup>	380	170
Co. Delaware Railroad		Clayton C. Gilmore,	381	234
Co. Delaware Maryland & Virginia R.R.		Henry L. Johnson, <sup>st</sup>	381	543
Co. Delaware Railroad		William H. Carson, <sup>st</sup>	383	486
Co. Delaware Maryland & Virginia R.R.		John J. Williams, <sup>st</sup>	384	161
Inc. Delaware Capital Farms		Delaware Power Light Co.,	379	1
Inc. Delmar Motors		Ernest C. Simmons, <sup>st</sup>	385	476
Co. Diamond State Laundry		Bedford Motors Inc.,	386	49
Co. Delaware Trust		Arreston Wilson,	386	556
Inc. Delmarva Poultry Farms		Harry Landes, <sup>st</sup>	387	257
Co. Delaware Md. & Va. R.R.		Southern States Milling Corp. Inc.,	391	565
Inc. Delaware Atlantic Lines		Bethany Beach Volunteer Fire Assn.,	391	179
Inc. Delaware Atlantic Lines		Margaret E. Spentini, <sup>st</sup>	392	157
Co. Delaware Md. & Va. R.R.		Dubling's Nurseries, Inc.,	392	263
Co. Delaware Railroad		R. Allen Moss & Co. Inc.,	393	152
Co. Dover Realty		Elizabeth Anne Rhodes, <sup>st</sup>	393	589
Co. Delaware Trust <sup>st</sup> Trust		James M. Sennell, Jr.,	394	147
Inc. Delaware Atlantic Lines		Bethany Beach Water Co.,	394	198
Inc. Delmarva Hatcheries		William B. Dorey, <sup>st</sup>	396	18
Co. Delaware Railroad		Southern States Seafood Service,	396	42
Co. Delaware Railroad		State of Delaware	390	191
Co. Delaware Power & Light		State of Delaware	390	213
Co. Delaware Railroad		State of Delaware	390	240
Co. Draper Canning		Marie H. Hopkins, <sup>st</sup>	390	258
Co. Draper Canning		State of Delaware	390	260
Inc. Delaware Electric Cooperative		State of Delaware	390	284
Co. Delaware Maryland & Virginia R.R.		State of Delaware	390	296
Co. Draper Canning		State of Delaware	390	320
Co. C. L. Dupont de Nemours		State of Delaware	390	453

AAD965

GRANTOR	To	GRANTEE	Book	Page
Inc., Belmar Manor		Ruth C. Wilkins	398	201
Inc., Delaware's Atlantic Shore		Amos F. McCabe	399	108
Inc., Belmar Manor		Harry S. Collier <sup>et ux</sup>	399	237
Co., Delaware Railroad		Centenary Methodist Church <sup>of Laurel, Del.</sup>	400	294
B Co., Delaware Trust		Miles Elwood Argo <sup>et ux</sup>	404	58
Co., Diamond State Telephone		Clayton Johnson <sup>et ux</sup>	404	64
Inc., Delaware Aircraft Industries		John A. Frink	406	346
Co., N. B. Downing		Philip W. Torbert <sup>et ux</sup>	406	427
Co., Delaware Power & Light		Oswald A. Downing <sup>et ux</sup>	408	85
Inc., Delaware Aircrafts		Colonial Trust Co. <sup>et ux</sup>	409	75
Inc., Delaware Aircrafts		Broad Street Trust Co. <sup>et ux</sup>	409	75
Inc., Delaware Aircraft Industries		John A. Frink	409	81
Inc., Belmar Drive-in Theatre		Ruben Shaw <sup>et ux</sup>	409	530
Inc., Draper Foods		Alfred R. Mitchell <sup>et ux</sup>	410	467
Corp., Delaware Shore Land		Richard F. Hall	411	114
Corp., Delaware Shore Land		Richard F. Hall	411	134
8 Inc., Del-Mary Food Service		Allen Kirkpatrick Co., Inc. <sup>et ux</sup>	414	248
Inc., Derrickson's		Harold L. Salmon <sup>et ux</sup>	414	444
Inc., Belmar Hatchery		Delaware Power & Light Co.	389	151
Inc., Diamond State Glycerine Mills		Delaware Power & Light Co.	389	160
Inc., Diamond State Glycerine Mills		Delaware Power & Light Co.	389	161
Inc., Delaware Elec. Cooperative		Delaware Power & Light Co.	389	283
Inc., Belmar Manor		Delaware Power & Light Co.	389	503
Co., Delaware Railroad		State of Delaware	403	471
Co., E. S. du Pont de Nemours		Clarence G. Scheltz <sup>et ux</sup>	415	201
Corp., Delaware Fry Products		New York Terminal Warehouse <sup>Co., Inc.</sup>	415	548
Co., E. S. du Pont de Nemours		Clarence W. Robson <sup>et ux</sup>	415	574
Co., E. S. du Pont de Nemours		John M. Byrne <sup>et ux</sup>	415	596
Co., E. S. du Pont de Nemours		Charles A. Rich <sup>et ux</sup>	421	4
Co., E. S. du Pont de Nemours		Leo C. Trimm <sup>et ux</sup>	419	327
Co., E. S. du Pont de Nemours		William F. Spotswood <sup>et ux</sup>	416	83
Co., E. S. du Pont de Nemours		Willis M. Johnson <sup>et ux</sup>	416	118
Co., E. S. du Pont de Nemours		Ronald G. Hull <sup>et ux</sup>	416	139
Co., E. S. du Pont de Nemours		City of Seaford	416	224
Co., E. S. du Pont de Nemours		Morgan J. Parick <sup>et ux</sup>	416	259
Co., E. S. du Pont de Nemours		Thomas Scott McElrath <sup>et ux</sup>	416	281
Co., E. S. du Pont de Nemours		Harold A. Grosh <sup>et ux</sup>	416	350
Co., E. S. du Pont de Nemours		Robert O. Baker <sup>et ux</sup>	416	456
Inc., Delaware Mills		Arman G. Mumford <sup>et ux</sup>	416	549
Co., E. S. du Pont de Nemours		John W. Kiddell <sup>et ux</sup>	416	583

GRANTOR	To	GRANTEE	Book	Page
Co. E. I. du Pont de Nemours & Co.		Ralph G. Jones, Jr.	419	465
Co. E. I. du Pont de Nemours & Co.		Rufus E. Bowland, Jr.	417	30
Co. E. I. du Pont de Nemours & Co.		Harry K. Funk, Jr.	417	170
Co. E. I. du Pont de Nemours & Co.		James N. Baker	417	193
Co. Delaware, Maryland and Virginia Railroad			417	231
Co. E. I. du Pont de Nemours & Co.		Elizabeth M. Clendinning	417	231
Co. E. I. du Pont de Nemours & Co.		Hayden M. Pickering, Jr.	417	265
Co. E. I. du Pont de Nemours & Co.		Harry K. Miller	417	348
Delaware Speedway, Inc.		Georgetown Speedway, Inc.	422	65
Delaware's Atlantic Shore, Inc.		Bethany Beach, Inc.	420	407
Co. E. I. du Pont de Nemours & Co.		Hayward N. Harris	420	414
Delaware's Atlantic Shore, Inc.		Charles W. Steele	420	427
Co. E. I. du Pont de Nemours & Co.		James H. Goodwill	420	439
Delaware Mills, Inc.		State of Delaware	418	136
Co. E. I. du Pont de Nemours & Co.		James F. Adams	420	454
Delmar Feed Service, Inc.		Harper Feed Mills, Inc.	420	466
Delaware's Atlantic Shore, Inc.		Bruce K. Fuller	419	540
Co. E. I. du Pont de Nemours & Co.		John William Hendrix	422	177
Co. E. I. du Pont de Nemours & Co.		Delaware Power & Light Co.	422	224
Co. E. I. du Pont de Nemours & Co.		Bruce M. Miller	420	514
Co. E. I. du Pont de Nemours & Co.		Russell S. Chase	422	266
Co. E. I. du Pont de Nemours & Co.		John E. Anderson	423	30
Diamond State Poultry Mills, Inc.		Delaware Power & Light Co.	405	54
Delmar Feed Mills, Inc.		Delaware Power & Light Co.	405	60
Delmar Poultry Corp.		Delaware Power & Light Co.	405	138
Delmar Feed Mills, Inc.		Delaware Power & Light Co.	405	378
Delaware Feed Service, Inc.		Delaware Power & Light Co.	405	421
Diamond State Poultry Mills, Inc.		Henry C. Waggoner	423	477
Dutch Motor Courts, Inc.		Ruth E. Wilkins	423	546
Del-Mary Food Service, Inc.		Walter J. Schomay	424	42
Co. E. I. du Pont de Nemours & Co.		Harry L. Halman	424	64
Delaware Aircraft Industries, Inc.		John A. Frink	424	162
Co. E. I. du Pont de Nemours & Co.		The City of Georgetown Light & Power Co.	424	203
Co. E. I. du Pont de Nemours & Co.		Donald D. Proctor	424	508
Co. E. I. du Pont de Nemours & Co.		Paul C. Lindell	424	544
Co. E. I. du Pont de Nemours & Co.		John A. Sigman	425	7
The Delaware, Maryland and Virginia Railroad Company		Southern States Milling Cooperative, Inc.	425	105
Delmar Poultry Corporation		Allied Poultry Processors Co.	425	163
Diamond State Poultry Co., Inc.		Kings Highway Corporation		

AAD965

GRANTOR	To	GRANTEE	Book	Page
Diamond State Poultry Co., <sup>etal</sup> Inc.		Allied Poultry Processors Company	425	198
E. I. du Pont de Nemours & Co.		Maurice B. Audrow, <sup>etal</sup>	426	440
Delaware Feed Service, Inc.		Delaware Power & Light Co.	427	302
E. I. du Pont de Nemours & Co.		Arthur H. Zell <sup>etal</sup>	427	364
Dutel Motor Courts, Inc.		Allison H. Mumford <sup>etal</sup>	427	407
Dutel Motor Courts, Inc.		Ernest J. Cannon <sup>etal</sup>	427	458
Dutel Motor Courts, Inc.		Delaware Power & Light Co.	430	239

0

0

0

0

0

	GRANTOR	To	GRANTEE	Book	Page
	Co. Equitable Guarantee Trust		Wash. Co. Cooper	136	213
	Co. Equitable Trust		Wilbur J. Manning	137	402
	Co. Equitable Guarantee Trust		Daniel Hirsch	145	75
	Co. Equitable Guarantee Trust		George H. Draper	145	119
	Co. Equitable Guarantee & Trust		George H. Draper et al	146	357
	Co. Equitable Guarantee & Trust		Albert Worth	162	306
	Co. Equitable Guarantee & Trust		Lillian D. Vaughn	176	376
	Co. The Equitable Guarantee & Trust		John H. Willey	176	233
	Co. Equitable Guarantee and Trust		Lorenzo Duker	179	124
	Co. The Edge View Realty		Elijah W. Cordrey	180	569
	Co. The Equitable Guarantee & Trust		John W. Gibson	181	592
	Co. The Equitable Guarantee & Trust		Lorenzo O. Welcome	182	224
	Co. The Equitable Guarantee & Trust		Alice O. Ehardt	183	39
	Co. The Equitable Guarantee & Trust		Lewis B. Graves	183	151
	Co. The Equitable Guarantee & Trust		Greenwood Trust Co.	184	100
	Co. The Equitable Guarantee & Trust		John C. Warwick	184	146
	Co. The Equitable Guarantee & Trust		Simons A. Penneill	184	176
	Co. The Equitable Guarantee & Trust		James Penneill	184	178
	Co. Equitable Guarantee & Trust		David Penneill	185	44
	Co. Edge View Realty		Rosa L. Freney et al	188	20
	Co. The Equitable Guarantee & Trust		Theodore Townsend	189	63
	Co. The Equitable Guarantee & Trust		John P. Holland	192	34
	Co. Equitable Guarantee & Trust		James Penneill	193	598
	Co. Edge View Realty		Leth J. Ellis	194	345
	Co. Equitable Guarantee Trust		Anne P. Corbally	196	207
	Co. Equitable Guarantee Trust		Willert H. Radcliffe	198	522
	Co. Eastern Shore Orchards		Wasson Orchard Co.	204	12
	Co. Equitable Trust		Daniel J. Layton	208	314
	Co. Equitable Guarantee & Trust		Avery W. Isaac	209	176
	Co. Equitable Trust		Daniel J. Layton Jr.	210	107
	Co. Edge View Realty		Doda Kern et al	221	528
	Co. Elder Equipment		Elder and Co.	223	344
	Co. Elder and		Elder Equipment Co.	223	347
	Co. Elder Equipment		Fidelity and Deposit Co. of Md.	223	501
	Co. Eastern Shore Orchards		Burton Orchards Inc.	225	490
	Co. Equitable Trust		William R. Hitchens	226	476
	Co. Equitable Trust		Sarah Lavinia Matthews	245	526
	Co. Equitable Trust		George H. Hall	246	352
	Co. Equitable Trust		State of Delaware	247	57
	Co. Elafrel		Thomas Coleman du Pont	256	147
	Co. Elafrel		Thomas Coleman du Pont	256	150

AAB965

GRANTOR	To	GRANTEE	Book	Page
Co. Equitable Trust		Milford	Chronicle Co.	256 476
Co. Equitable Trust		William D	Wilkins	264 456
Co. Equitable Trust		Rehoboth	Hightester Co.	264 516
Inc. R. G. Ellegood R. G. Estate		State of Delaware		266 113
Co. Enterprise Milling		State of Del		266 163
Inc. R. G. Ellegood R. G. Estate		State of Delaware		266 325
Inc. R. G. Ellegood Estate Inc.		George E. Peterson		267 371
Inc. Ellegood R. G. Estate		State of Delaware		266 329
Co. Equitable Trust (Guardian)		John H. Hudson		270 596
Co. Equitable Trust Trustee		J. Henry Lindberg		271 72
Co. Edge View Realty		Howard B. Nichols et al		273 344
Co. Equitable Trust		Rayard V. Wharton et al		274 183
Co. Eastern Shore Pub. & Electric		Willard M. Lacey		277 219
Co. Edge View Realty		Rosa L. Freney et al		278 37
Co. R. G. Ellegood Estate		Alonzo Matthews		278 594
Co. Elphel		Emily P. Bissell		281 429
Co. R. G. Ellegood Estate		Edgar W. Simmons		281 471
Co. Equitable Trust		Robert Short		282 245
Co. Ellendale Fire		Charles S. Calhoun		283 220
Co. R. G. Ellegood Estate		R. E. Beers	Lumber Co.	284 7
Co. Equitable Trust		Joseph M. Armstrong		284 281
Co. R. G. Ellegood Estate		John L. James et al		286 194
Co. Elite Dining Car		Harry G. Steen		286 211
Co. R. G. Ellegood Estate		State of Delaware		287 244
Co. Equitable Trust		Frank M. Jones	(Power of Atty)	291 117
Co. Equitable Trust		Frank M. Jones		291 118
Inc. R. G. Ellegood R. G. Estate		Madison	Whiteside et al	294 290
Co. Equitable Trust		Madison	Whiteside et al	296 263
Co. Elliott Littleton and		Lynwood Kay Otwell		297 518
Co. Eastern Shore Pub. Serv. &		Selbyville Mfg Co. (Agreement)		300 108
Co. Enterprise Milling		Howard H. Allen		300 295
Co. Eastern Shore Public Service		Selbyville Mfg. Co.		301 186
Co. Equitable Trust		Mason Baxter et al		301 460
Co. Ellendale Canning		Robert J. Clendaniel		308 55
Corp. R. G. Ellegood Estate Inc.		Walter L. Conaway		308 176
Corp. Edman Sol <sup>rd</sup> Son		Linford F. Hoch		306 70
Corp. Edman Sol <sup>rd</sup> Son		George Sherwin et al		306 129
Inc. E. K. Co.		Edward H. Kripe		313 167
Co. Equitable Trust (Trustee)		Charles E. Varney		313 305
Inc. R. G. Ellegood Estate		J. S. Townsend, Jr. and Co.		314 377
Inc. R. G. Ellegood Estate		J. S. Townsend, Jr. and Co.		314 379
Inc. R. G. Ellegood Estate		Alonzo Matthews		314 436
Inc. R. G. Ellegood Estate		Victor A. Moore et al		314 456
Inc. R. G. Ellegood Estate		Harry James		314 495



GRANTOR	To	GRANTEE	Book	Page
<sup>Trust</sup> Co. E. S. Adkins		Lester M. Kauffman	315	119
Co. O. L. Piel		Equitable Trust Co.	315	461
Co. Equitable Trust		Lewis B. Morgan, et al.	316	506
Co. Equitable Trust		Howard J. Cooke	317	339
Co. Equitable Trust		Lewis M. McKay	318	368
Co. Eastern Shore Marine Construction		John S. Smith	318	570
Co. E. J. Dupont de Nemours		William H. Parsons	318	126
Trus. R. S. Elligood Estate		Howard J. Lane	316	29
Trus. R. S. Elligood Estate		Joseph Brothers	317	205
Co. Equitable Trust "Exp"		Grandywine Real Estate Co.	321	100
Trus. R. S. Elligood Estate		Robert L. Elligood	322	135
Trus. R. S. Elligood Estate		Robert L. Elligood	323	137
Co. Equitable Trust, Exp		Alderson	324	589
Co. E. J. Dupont de Nemours &		State of Delaware	325	570
Co. E. J. Dupont de Nemours		Samuel	327	486
Co. Equitable Trust, Exp		Anna McKeith	327	57
Co. Eagle Printing		Jacob Childs, et al.	327	191
Co. Eastern Shore Pub. Serv.		Albert Harper Hastings	331	115
Corp. Ellendale		Sheffield Packing Corp.	331	426
Co. Eastern Shore Pub. Serv.		Delaware Rural Electric Assn.	333	215
Co. Equitable Trust		Mildred A. Misner	333	266
Trus. Eastern Shore Pub. Serv. Co.		William O. Johnson	333	6
Co. Enterprise Mining, 1st		Eastern Shore Pub. Serv. Co.	333	87
Co. Equitable Trust		Richard E. Schell	333	116
Co. Equitable Trust		Chellis J. Hansen	333	296
Co. Equitable Trust		Kenneth O. Everett	333	304
Co. Equitable Trust "Trust"		Merrill S. King	333	495
Corp. Ellendale		Carl M. Wright, Trust	334	575
Corp. Ellendale		Carl M. Wright, Trust	334	532
Co. J. Ehrlich, Realty		Jack Saff, et al.	336	393
Trus. Robert J. Luger		Louisa J. Jones	336	366
Co. Equitable Trust "Trust"		Mildred Trust Company	338	40
Co. Equitable Trust		Geo H. Sbert	337	525
Trus. Ellendale Excursion Co.		N. Donald Patterson, Trust		
		+ Louisa J. Patterson, Agent	340	179
Trus. Ellendale Excursion Co.		N. Donald Patterson, Trust	341	137
Trus. Ellendale Excursion Co.		N. Donald Patterson, Trust		
		+ Louisa J. Patterson, Agent	340	106
Corp. Ellendale		John H. Spilney & Son	344	568
Co. Equitable Trust "Exp"		Samuel H. McKau, et al.	346	126

AAD965

GRANTOR	To	GRANTEE	Book	Page
Co. Equitable Trust.		Mae Hall	McCabe	346 131
Co. Equitable Trust.		Isabelle B. Wales,	346	486
Inc., Sol. Edman & Son		Edwin Willey,	346	568
Co. J. Ehrlich Realty.		Lucile S. Gordon.	352	206
Inc., Ellendale Excelsior Co.		Harvard Lockriter,	354	116
Co. Equitable Trust, Trust		Writas Lindsey Adams	354	519
Co. Colorado Oil		Keulopew Motor Co.	356	269
Co. Eastern Shore Oil		Geo L. Ralph, Inc.	356	537
Inc., Ellendale Excelsior Co.		Raymond Harmon.	357	395
Co. Eastern Shore Electric Service		Illaware Rural Electric Assn.	310	477
Co. J. Ehrlich Realty		Thomas Emory Sartell,	359	503
Co. J. Ehrlich Realty		Francis Pennard,	359	306
Co. J. Ehrlich Realty		Barey D. Japp,	359	499
Co. J. Ehrlich Realty.		Mae M. Hendricks	361	415
Co. J. Ehrlich Realty.		Raymond P. Moss,	362	223
Co. Equitable Trust, Trust		Geo. H. Short,	362	304
Co. J. Ehrlich Realty		John R. Feder,	363	125
Co. J. Ehrlich Realty.		F. Groo White,	363	128
Co. J. Ehrlich Realty.		Mildred D. Atwood,	363	214
Co. J. Ehrlich Realty.		J. Thomas Atwood.	363	216
Co. J. Ehrlich Realty.		J. Thomas Atwood,	363	217
Co. J. Ehrlich Realty.		Philip G. Downes, Jr.	363	218
Co. J. Ehrlich Realty.		Catherine E. Hamlin,	364	60
Co. J. Ehrlich Realty.		Walter R. Strawling,	364	170
Co. Ellendale Excelsior.		Raymond Harmon.	365	224
Co. Calapfel		June B. DeArmond.	365	394
Co. J. Ehrlich Realty		Karl Singewald,	369	421
Co. J. Ehrlich Realty		Agnes Young Russell,	371	107
Co. J. Ehrlich Realty		Joseph H. Sack,	371	212
Corp. Eagle Traded Bonds		Swift & Company,	372	131
Co. J. Ehrlich Realty.		William Marten,	372	570
Corp. Eagle Traded Bonds		Swift & Company.	372	325
Co. Electric Service		William Rhodes W. Brain,	374	52
Co. J. Ehrlich Realty		Rudolph L. Sack,	374	60
Co. Edison Wiring		Alta Henry Mill, Inc.	375	95
Co. J. Ehrlich Realty		Alphono E. Humei,	376	64
Inc., Eagle Realty Co.		Frederic L. Williams,	377	510
Co. J. Ehrlich Realty		Paul J. Turck,	380	113
Inc., Ellendale Excelsior Co.		Robert J. Claudaniel	380	593
Inc., Ellendale Excelsior Co.		Wood Products Inc.	380	594

GRANTOR	To	GRANTEE	Book	Page
Ino. Ellendale Excelsior Co.		Food Products, Inc.	380	596
Co. Early & Israel		Manfred Cunnell	381	16
Ino. Eagle Poultry Co.		Harry Landes, <sup>et al</sup>	381	81
Co. J. Ehrlich Realty		Charles R. Chapman	388	258
Co. J. Ehrlich Realty		Agnes Young Russell	388	215
Co. Equitable Trust Co., <sup>et al</sup>		Mary C. Gillis	388	354
Co. J. Ehrlich Realty		Thomas Henry Kelse, <sup>et al</sup>	388	408
Co. Equitable Trust <sup>et al</sup>		Mary C. Gillis	388	413
Co. J. Ehrlich Realty		Harry A. Skand, <sup>et al</sup>	391	20
Co. J. Ehrlich Realty		Quality Trust Trust Co.	391	360
Co. J. Ehrlich Realty		Max M. Hendricks	396	230
Co. J. Ehrlich Realty		Max M. Hendricks	396	231
Co. Eleandam Realty		Glennwood M. Van Valkenburgh, <sup>et al</sup>	396	501
Co. J. Ehrlich Realty		George M. Reed, <sup>et al</sup>	409	209
"a" Ino., Evelyn Housing Co.		Sewel Textile Co., Inc.	410	424
Co. Eastern Mortgage Service		Carl R. Gray, Jr., <sup>et al</sup>	411	487
Co. J. Ehrlich Realty		Gregory J. Eaton, <sup>et al</sup>	413	194
Co. Edgewater Milling		Delaware Power & Light	389	105
Ino., Eagle Poultry Packers		Poultry Purchasing Corp.	420	117
Ino., Enterprise Council				
#16 Jp. O. U. A. M.		Louise Geyer, <sup>et al</sup>	416	190
Electric Service Co.		Howard M. Geyer, <sup>et al</sup>	416	352
Co. Equitable Security Trust		Calvin M. Wright	419	393
Co. J. Ehrlich Realty		William V. Ehrlich	421	162
Co. J. Ehrlich Realty		Karl Fischer	421	233
Co. Equitable Security Trust		Calvin M. Wright, <sup>et al</sup>	422	163
Ino. The Electric Sales Company		H. Lynn Nollenbick, <sup>et al</sup>	422	165
Co. E. J. de Courde <sup>et al</sup>		Russell S. Brown, <sup>et al</sup>		
Early and Daniel Co.		Delaware Power & Light	405	96
Co. J. Ehrlich Realty		Harry A. Skand, <sup>et al</sup>	420	488
Corp. Ellendale		Fred A. Rust, Jr., <sup>et al</sup>	431	228
Company <sup>et al</sup>		Geo Fred A. Rust & Sons	431	228
Empire Corporation		Junnell & Rayner	616	678

AAD965

GRANTOR

To

GRANTEE

Book

Page

BLANK  
PAGE

0

0

0

0

0

	GRANTOR	To	GRANTEE	Book	Page
	Co. Frick		John J. Morris	121	219
	Co. Fidelity Insur Trust & S. D. Stet		Willie M. Ross	122	446
	Co. W. B. Farguhar		Diamond Floyd Baskette	134	14
	Co. Fidelity Trust		John A. Marsh	151	520
	Co. Fenwick's Island Land		Frederick C. Jewett	152	435
	Co. Fenwick's Island Land		Frederick C. Jewett	152	438
	Co. Fenwick's Island Land		Philip Moore	152	478
	Co. Fenwick's Island Land		J. L. Dutton	152	480
	Co. Fenwick's Island Land		Nathan Supplee	152	483
	Co. Fenwick's Island Land		P. Norman Pyle	152	535
	Co. Fidelity Trust		William H. Nottingham	153	573
AAD965	Co. Fenwick Island Land		Samuel Kirk	153	581
	Co. Fenwick Island Land		Joseph H. Sager	154	59
	Co. Fenwick Island Land		Clarence A. Darby	154	189
	Co. Fenwick Island Land		Ellewood B. Sill	154	216
	Co. Fenwick Island Land		Harry A. Sill	154	218
	Co. Fenwick Island Land		Clara E. Simpson	154	221
	Co. Fenwick Island Land		John Wolfenden	154	223
	Co. Fenwick Island Land		Jacob Zell	154	226
	Co. Fenwick Island Land		Henry R. Shadinger	154	395
	Co. Fenwick Island Land		Clarence Barber et al	155	48
	Co. Fenwick Island Land		J. Wilmer Tyson	155	70
	Co. Fenwick Island Land		William D. Smedley	155	216
	Co. Fenwick Island Land		J. Taylor Darlington	155	220
	Co. Fenwick Island Land		Isaac M. Hunsicker	155	223
	Co. Fenwick Island Land		Robert H. Grant	155	225
	Co. Fenwick Island Land		Robert H. Grant	155	227
	Co. Fenwick Island Land		L. J. Hoover	155	230
	Co. Fenwick Island Land		L. J. Hoover	155	232
	Co. Fenwick Island Land		H. C. Rudolph	155	237
	Co. Fenwick Island Land		William B. Adams et al	155	240
	Co. Fidelity Trust of Phila Pa.		John A. Marsh	155	290
	Co. Fenwick Island Land		Truman B. Lloyd	155	305
	Co. Fenwick Island Land		J. H. Sager	155	308
	Co. Fenwick Island Land		Harry Brown	155	422
	Co. Fenwick Island Land		F. C. Scott	155	522
	Co. Fenwick Island Land		William B. Adams	155	577
	Co. Fenwick Island Land		William B. Adams	155	580
	Co. Fenwick Island Land		John S. Farguhar	155	582
	Co. Fenwick Island Land		John B. Sill	156	54

GRANTOR	To	GRANTEE	Book	Page
Co. Fenwick Island Land		Samuel Kirk	156	83
Co. Fenwick Island Land		John D. Thompson Jr.	156	165
Co. Fenwick Island Land		Charles C. Weithans	156	181
Co. Fenwick Island Land		J. Oscar Dicks	156	186
Co. Fenwick Island Land		Charles D. Schriener	156	321
Co. Fenwick Island Land		Samuel A. Williams	156	324
Co. Fenwick Island Land		Adolph H. Behrenberg	156	524
Co. Fenwick Island Land		Adolph H. Behrenberg	156	527
Co. Fenwick Island Land		William A. Barr	157	28
Co. Fenwick Island Land		Charles W. Rogers	157	43
Co. Fenwick Island Land		Theodore S. Golder	157	52
Co. Fenwick Island Land		William C. Behrenberg	157	57
Co. Fenwick Island Land		Gertrude Middleton	157	60
Co. Fenwick Island Land		John C. Harris	157	102
Co. Fenwick Island Land		George Sheldon	157	104
Co. Fenwick Island Land		Carrie P. Reynolds	157	183
Co. Fenwick Island Land		Abbot S. Cooke	157	340
Co. Fenwick Island Land		E. J. Conroy	157	385
Co. Fenwick Island Land		William Coburn	158	47
Co. Fenwick Island Land		Lewis Derricksen	158	77
Co. Fenwick Island Land		Harry J. S. Taylor	158	105
Co. Fenwick Island Land		Howard C. North	158	163
Co. Fenwick Island Land		J. E. Dunwoody	158	358
Co. Fenwick Island Land		William G. Stapton	159	61
Co. Fenwick Island Land		Andrew Mc Low	159	63
Co. Fenwick Island Land		William G. Stuyton	159	559
Co. Fenwick Island Land		Frank B. Troff	159	562
Co. Fenwick Island Land		L. J. Hoover	159	564
Co. Fenwick Island Land		Frank M. Germane	159	581
Co. Fenwick Island Land		Philip Moore	160	57
Co. Fenwick Island Land		Debbie P. Sill	160	89
Co. Fenwick Island Land		Samuel Kirk	160	97
Co. Fenwick Island Land		Mabel L. Caspersen	160	191
Co. Fenwick Island Land		Gertrude C. Moore	160	194
Co. Fenwick Island Land		Horace B. Supplee	160	198
Co. Fenwick Island Land		Philip Moore	160	200
Co. Fenwick Island Land		George C. Williamson	160	203
Co. Fenwick Island Land		Joel B. Jones	160	207
Co. Fenwick Island Land		William M. Rosenberger	161	117
Co. Fenwick Island Land		Samuel A. Williams	161	109

	GRANTOR	To	GRANTEE	Book	Page	
	Co. Fenwick	Island Land	Richard E. Culvers	161	212	-
	Co. Fenwick	Island Land	William M. Rosenberger	163	196	-
	Co. Fenwick	Island Land	Frances D. Walker	163	398	-
	Co. Fenwick	Island Land	Philip Moore	163	458	.
	Co. Fenwick	Island Land	Thomas Hornsby	163	560	-
	Co. Fenwick	Island Land	J. A. Walter	163	574	-
	Co. Fenwick	Island Land	J. Taylor Darlington	164	58	
	Co. Fenwick	Island Land	William E. D. Pascome	164	92	
	Co. Fenwick	Island Land	John Gallagher	164	94	
	Co. Fenwick	Island Land	Ida Christerson	164	97	
	Co. Fenwick	Island Land	William Boyd	164	99	
AAD965	Co. Fenwick	Island Land	Michael Denney	164	101	
	Co. Fenwick	Island Land	James Morrissey	164	218	
	Co. Fenwick	Island Land	Harry B. Wall	164	229	
	Co. Fenwick	Island Land	Harry B. Wall	164	231	
	Co. Fenwick	Island Land	Harry B. Wall	164	233	
	Co. Fenwick	Island Land	Robert M. J. Brumall	164	238	
	Co. Fenwick	Island Land	Joseph M. James	164	240	
	Co. Fenwick	Island Land	William C. Michener	164	342	
	Co. Fenwick	Island Land	George W. Blacketal	164	578	
	Co. Fenwick	Island Land	J. Foreman Fox	164	573	
	Co. Fenwick	Island Land	C. Edward Shute	164	555	
	Co. Fenwick	Island Land	C. Edward Shute	164	558	
	Co. Fenwick	Island Land	Martha E. Atkins	164	560	
	Co. Fenwick	Island Land	Martha E. Atkins	164	563	
	Co. Fenwick	Island Land	J. Lowell Cutler	164	578	
	Co. Fenwick	Island Land	William R. Calvert	165	158	
	Co. Fenwick	Island Land	Clarence Gilpin	165	236	
	Co. Fenwick	Island Land	William D. Smedley	165	247	-
	Co. Fenwick	Island Land	S. E. Wilson	165	319	-
	Co. Fenwick	Island Land	S. E. Wilson	165	322	-
	Co. Fenwick	Island Land	R. J. McDermott	166	32	
	Co. Fenwick	Island Land	J. Oscar Dickel	166	598	-
	Co. Fenwick	Island Land	Harry Burnley	167	192	.
	Co. Fenwick	Island Land	William D. Smedley	167	339	-
	Co. Fenwick	Island Land	H. W. Butte	167	365	-
	Co. Fenwick	Island Land	C. Luther Love	167	458	-
	Co. Fenwick	Island Land	Harry E. Smith	167	532	-
	Co. Fenwick	Island Land	Christian Fox	167	534	-
	Co. Fenwick	Island Land	Edward J. McLaughlin	167	575	-

GRANTOR		To	GRANTEE	Book	Page
Co. Fenwick	Island Land		Horace J. Hickman	168	136
Co. Fenwick	Island Land		John L. Kelley	169	4
Co. Fenwick	Island Land		Charles R. Stevenson	169	7
Co. Fenwick	Island Land		George D. Kelley	169	9
Co. Fenwick	Island Land		Robert E. Carroll	169	11
Co. Fenwick	Island Land		Martin Anderson	169	13
Co. Fidelity	Trust et al		William S. Marsh	169	184
Co. Fenwick	Island Land		Samuel D. Bennett	169	193
Co. Fenwick	Island Land		John D. Bennett	169	195
Co. Fenwick	Island Land		Amanda Bennett	169	197
Co. Fenwick	Island Land		Charles E. Kelley	169	295
Co. Fenwick	Island Land		George W. Darlington	169	438
Co.	Fisheries		Menhaden Fishing Co.	171	572
Co.	Fisheries		Menhaden Fishing Co.	171	569
Co. Fenwick	Island Land		James F. O'Donnell	175	249
Co. Fenwick	Island Land		Thornton R. Williams	175	466
Co. Fenwick	Island Land		Charles K. Lentz Jr.	177	231
Co. Fenwick	Island Land		William S. Norton	181	448
Co. Fidelity	Trust Trustee		Henry Ridgely	182	241
Co. Fenwick	Island Land		Albert H. Dunn	191	487
Co. Fidelity	Trust Trustee		Robert Hinckley	192	356
Co. Fidelity	Trust Trustee		Robert Hinckley	192	359
Co. Fenwick	Island Land		Willie Kern	200	62
Co. Fidelity	2nd Dep. et al		State of Delaware	207	89
Co. Fidelity	2nd Dep. of Md. et al		State of Delaware	213	76
Co. Farmers	Trust of Lancaster		Gertrude S. Frasier	236	330
Co. Farmers	Trust of Lancaster		Gertrude S. Frasier	236	333
Co. Farmers	Trust Adm. et al		Harvey E. Baker	237	476
Co. Fidelity	Chila. Trust		Frank M. Ince	265	499
Co. Fenwick	Island Land		C. Edward Shute	269	545
Co. J. S.	Brill		Recorder of Deeds	269	556
Co. First Natl. Bank	of Wilmington		Emma H. Waples	277	361
Co. The First Natl. Bank	of Wilmington		William R. Murphy et al	281	256
Co. Fidelity	Chila. Trust et al		Rebooth by The Sea Realty Co.	281	267
Co. L. P.	Faucett		Benjamin. Faucett	285	573
Co. L. P.	Faucett		Isabel F. O'Kie	285	574
Co. The Pres. Director	& Co. of the Farmers		Frederick A. Rust et al	286	24
Corp. L. P.	Faucett		State of Delaware	287	549
Co. First Natl. Bank	of Wilmington		Wm. F. Borders et al	289	346
Co. Farmers	Bank		John P. LeFevre et al	291	192



GRANTOR	To	GRANTEE	Book	Page
Co. Flowerfields, Inc.		Lillian K. Oliphant	291	464
Co. Frankford Feed		Harry E. Williams	293	555
Co. L. P. Faucett Inc.		Benona F. Stevens	294	257
Co. Fidelity Phila. Trust Co. etal		John E. Redfer	297	500
Corp. Flowerfields, Inc.		Rose C. Elzey	298	563
Co. Frankford Volunteer Fire		Town of Frankford	303	413
Cor. L. P. Faucett		Madeline L. Bartley	304	584
Co. First Nat'l Bank & Trust Co. etal		William W. Truitt	306	574
Cor. Federal Farm Mortgage		Howard H. Dickerson	307	198
Corp. L. P. Faucett		State of Delaware	299	530
Co. First Nat'l Bank & Trust		James A. Carey	311	265
Co. First Nat'l Bank & Trust, etal		Sherman J. Transeau	312	488
Inc., L. P. Faucett, etal		Harry A. Godwin, Sr.	313	548
Inc. L. P. Faucett, etal		David E. Godwin	313	552
Corp., Federal Farm Mortgage		Berton D. Timmons	314	68
Inc., L. P. Faucett		Benona F. Stevens	314	194
Corp., Federal Farm Mortgage		Howard J. Cooke	314	586
Inc., Faucett & P. etal.		Paul E. Long	315	335
Co., First National Bank & Trust		William C. Schmitz	315	341
Corp., Federal Farm Mtg.,		Howard J. Cook	315	375
Inc., L. P. Faucett, etal,		Harry Gov. Daisey	315	592
Corp. Federal Farm Mtg.,		Howard J. Cook	316	58
Co. First National Bank & Trust, etal		Samuel R. Carter	316	181
Corp. Federal Farm Mortgage		Federal Land Bank of Baltimore	317	397
Corp., Federal Farm Mortgage,		Ralph L. Scott	318	117
Co., First Nat'l Bank & Trust, etal		Laura B. Sparklin	318	572
Inc. L. P. Faucett		Clinton H. Watson	320	110
Inc. L. P. Faucett, etal.		Eastern Shore Pub. Serv. Co	320	90
Inc., L. P. Faucett, etal		Adolphus H. Watson	320	165
Corp. Federal Farm Mortgage		Howard J. Cook	320	407
Inc. L. P. Faucett, etal		George E. Williams	317	546
Corp., Federal Farm Mortgage		Howard J. Cooke	321	181
Corp., Federal Farm Mtg.,		Howard J. Cooke	321	357
Corp., Federal Farm Mortgage		Howard J. Cooke	321	505
Co., First Nat'l Bank & Trust etal		Samuel C. Albertson	322	264
Co., First Nat'l Bank & Trust etal		Elizabeth S. Hammond	324	96
Co., First Nat'l Bank & Trust etal		Edith M. Kallen	324	112
Corp., Federal Farm Mortgage		Lamence C. Elliott	324	561
Corp., Federal Farm Mortgage,		Howard J. Cooke	325	24
Co. Fenwick Island Land		Edner L. Bye	325	378
Corp., Federal Farm Mortgage		Lamence C. Elliott	325	196

AAD965

GRANTOR	To	GRANTEE	Book	Page
Sup. Federal Farm Mortgage		Lawrence C. Elliott	321	553
Inc. of L. P. Sawcitt		State of Delaware	323	266
St. First National Bank & Trust		Alice C. Day	326	18
Sup. First Mortgage		George Casfield	326	28
Sup. First Mortgage		George Casfield	326	29
St. Louis National Bank & Trust		Edwin S. Byr	326	49
St. First Natl Bank & Trust of Memphis		Blair J. Ballou, et al	327	115
St. Fairbanks, Morse & Co.		Tom of Seaford	327	240
Sup. Federal Farm Mortgage		Lawrence C. Elliott	327	386
Sup. Federal Farm Mortgage		Lawrence C. Elliott	327	559
St. First National Bank & Trust of		Miles Edward Argo, et al	328	348
Sup. Federal Farm Mortgage		Lawrence C. Elliott	328	420
Sup. Federal Farm Mortgage		Herbert S. Snodgrass	329	349
Sup. Federal Farm Mortgage		Lawrence C. Elliott	330	49
Sup. Federal Farm Mortgage		Lawrence C. Elliott	330	51
Inc. of L. P. Sawcitt		Wilson P. McCabe, Jr.	330	74
Sup. Federal Farm Mortgage		Lawrence C. Elliott	330	215
Sup. Federal Farm Mortgage		Lawrence C. Elliott	331	246
Sup. Federal Farm Mortgage		Harry S. White, et al	330	262
Sup. Federal Farm Mortgage		Lawrence C. Elliott	330	318
St. First Natl Bank & Trust		James F. Pierce, et al	330	213
Sup. Federal Farm Mortgage		Lawrence C. Elliott	331	39
Sup. Federal Farm Mortgage		Lawrence C. Elliott	331	124
Sup. Federal Farm Mortgage		Lawrence C. Elliott	331	290
Sup. Federal Farm Mortgage		Lawrence C. Elliott	331	396
Sup. Federal Farm Mortgage		Margaret L. Livers	331	511
Sup. Federal Farm Mortgage		Abner J. Hudson	331	535
Sup. Federal Farm Mortgage		Lawrence C. Elliott	331	542
Sup. Federal Farm Mortgage		William F. Allen	331	587
Sup. Federal Farm Mortgage		Lawrence C. Elliott	332	35
Sup. Federal Farm Mortgage		Lawrence C. Elliott	332	542
Sup. Federal Farm Mortgage		Lawrence C. Elliott	333	70
Sup. Federal Farm Mortgage		Lawrence C. Elliott	333	362
Inc. of L. P. Sawcitt, et al		Raymond C. Savage, et al	333	171
Inc. of L. P. Sawcitt, et al		John H. Lyle, et al	333	488
Sup. Federal Farm Mortgage		Lawrence C. Elliott	333	531
St. First Natl Bank & Trust		Thomas C. Collins, et al	333	580
St. First Natl Bank & Trust		Ray E. Pettyjohn	333	587
Sup. Federal Farm Mortgage		Lawrence M. Miggins, et al	334	220
Inc. of L. P. Sawcitt, et al		George L. Elliott, et al	334	309
Inc. of L. P. Sawcitt, et al		Russell J. Murray, et al	334	315

GRANTOR	To	GRANTEE	Book	Page
Inc. L.P. Saucitt, <sup>st</sup>		Raymond N. Pirickson, <sup>st</sup>	334	325
Inc. L.P. Saucitt		State of Delaware	335	49
Inc. L.P. Saucitt		State of Delaware	335	161
Corp. Federal Farm Mortgage		Stephen Martin Elliott, <sup>st</sup>	335	255
Co. L.P. Saucitt, <sup>st</sup>		State of Delaware	335	312
Corp. Federal Farm Mortgage		J. Ray Cannon, <sup>st</sup>	335	387
Inc. L.P. Saucitt, <sup>st</sup>		Wetham Galter Supply	336	65
Corp. Federal Farm Mortgage		Elmer D. Coultrick, <sup>st</sup>	336	76
Inc. L.P. Saucitt		Eastern Shore Public Service Co.	336	89
Inc. L.P. Saucitt, <sup>st</sup>		Raymond H. Savage, <sup>st</sup>	336	90
Inc. L.P. Saucitt, <sup>st</sup>		Clarence C. McCabe, <sup>st</sup>	336	104
Inc. L.P. Saucitt, <sup>st</sup>		William Merrill McCabe, <sup>st</sup>	336	111
Inc. L.P. Saucitt, <sup>st</sup>		Merrill McCabe, <sup>st</sup>	336	111
Corp. Federal Farm Mortgage		Lamuce C. Elliott	336	119
Co. First National Bank & Trust, "Standard"		Mary E. Downing	336	221
Co. Frick		Joseph S. Morde, <sup>st</sup>	336	232
Co. Frick		B. J. Elliott	336	448
Corp. Federal Farm Mortgage		Lamuce C. Elliott	336	485
Corp. Federal Farm Mortgage		Lamuce C. Elliott	336	561
Corp. Federal Farm Mortgage		Lamuce C. Elliott	336	562
Inc. L.P. Saucitt, <sup>st</sup>		John M. Robert, <sup>st</sup>	337	10
Corp. Federal Farm Mortgage		Lamuce C. Elliott	337	45
Corp. Federal Farm Mortgage		Lamuce C. Elliott	337	158
Inc. L.P. Saucitt, <sup>st</sup>		Carlton Long	337	233
Corp. First Mortgage		Charles H. Hurley	337	415
Co. First Natl Bank & Trust, "Standard"		William A. Smith	338	5
Corp. Federal Farm Mortgage		Columbus H. Phillips	338	15
Inc. L.P. Saucitt, <sup>st</sup>		Rev. George A. Larr, <sup>st</sup>	338	21
Corp. Federal Farm Mortgage		N. H. Taylor	338	66
Corp. Federal Farm Mortgage		Lamuce C. Elliott	338	98
Corp. Federal Farm Mortgage		Lamuce C. Elliott	338	99
Corp. Federal Farm Mortgage		Lamuce C. Elliott	338	101
Corp. Federal Farm Mortgage		Lamuce C. Elliott	338	118
Inc. L.P. Saucitt		Eastern Shore Public Service Co.	338	204
Inc. L.P. Saucitt, <sup>st</sup>		Clifton H. Deasore, <sup>st</sup>	338	388
Co. First National Bank & Trust, "Standard"		John S. Isaacs	338	393
Corp. Federal Farm Mortgage		James H. Lott, <sup>st</sup>	339	307
Corp. Federal Farm Mortgage		Lamuce C. Elliott	339	447
Inc. L.P. Saucitt		William Edgar Summers, per Summers & McCaskey	339	494
Corp. Federal Farm Mortgage		Lamuce C. Elliott	339	535
Corp. Federal Farm Mortgage		Lamuce C. Murphy, <sup>st</sup>	341	157

GRANTOR	To	GRANTEE	Book	Page
Inc. L.P. Saucett		Horace S. Okie	341	479
Co. First National Bank & Trust of Missol.		William Walter McQuinn	341	366
Corp. Federal Farm Mortgage		Russell K. Griffith	342	60
Co. First National Bank & Trust		Clarence R. Merrickson	342	203
Corp. Federal Farm Mortgage		Alvin S. Muro	342	516
Co. First National Bank & Trust of Missol.		J. D. Short, Company	344	289
Inc. L.P. Saucett		Harry A. Adrain Sr.	344	520
Co. First National Bank & Trust		Henry S. Saunders	345	269
Co. First National Bank & Trust		Herman J. Smith	346	434
Inc. L.P. Saucett		John J. Mond	347	201
Co. First National Bank & Trust of Missol.		Miles L. Mills	348	413
Corp. Federal Farm Mortgage		Lawrence C. Elliott	349	71
Co. First National Bank & Trust		R. A. Merrickson	350	149
Inc. L.P. Saucett		Delaware Power & Light Co.	350	557
Co. First National Bank & Trust of Missol.		John L. Fitzgerald	350	510
Corp. Federal Farm Mortgage		Lawrence C. Elliott	351	147
Co. First National Bank & Trust		John L. Fitzgerald	351	406
Corp. Federal Farm Mortgage		Lawrence C. Elliott	352	99
Corp. Federal Farm Mortgage		Roy Phillips	352	238
Co. First National Bank & Trust of Missol.		Douglas Morgan	352	369
Co. Saucett L.P.		Delaware Power & Light Co.	352	312
Co. First National Bank & Trust of Missol.		Albert W. Durran	352	368
Co. First National Bank & Trust of Missol.		Laurita Whithead	352	371
Inc. Saucett L.P.		Harry L. Daisey	353	328
Inc. Saucett L.P.		Thomas F. McCabe	353	332
Co. First National Bank & Trust of Missol.		J. Boyce Short	354	10
Inc. Saucett L.P.		John J. Williams	354	16
Inc. Saucett L.P.		Nelson Meece	354	86
Co. First National Bank & Trust of Missol.		William Hubert Griffith	354	175
Co. First National Bank & Trust of Missol.		Oliver Lullman	354	57
Inc. L.P. Saucett		Delaware Power & Light Co.	355	20
Inc. L.P. Saucett		William H. Ayres	355	112
Corp. Federal Farm Mortgage		James D. Mills	355	349
Inc. L.P. Saucett		William M. McCabe	355	393
Co. First National Bank & Trust		Lawrence Penna	355	401
Inc. L.P. Saucett		Galton R. Kimber	355	410
Corp. Federal Farm Mortgage		William Oscar Messick	355	186
Inc. L.P. Saucett		Harry C. Collins	356	226
Inc. L.P. Saucett		E. James Evans	356	228
Corp. Federal Farm Mortgage		Mary Emma Strabley	356	260
Inc. L.P. Saucett		Clinton H. Watson	356	285

GRANTOR	To	GRANTEE	Book	Page
Inc. L.P. Faucett		Albert J. Sparrow	356	289
Inc. L.P. Faucett		Albert J. Spruce	356	433
Inc. L.P. Faucett		Fredrick W. Swaling	356	576
Inc. L.P. Faucett		Samuel Seelke	357	439
Co. Fidelity Philadelphia Trust		Harman C. Short	357	475
Inc. L.P. Faucett		Harry C. Godwin	358	71
Inc. L.P. Faucett		Russell D. Jones	358	425
Inc. L.P. Faucett		Minnie M. Haver	358	428
Inc. L.P. Faucett		John C. Townsend	359	176
Inc. L.P. Faucett		E. James Evans	359	249
Inc. L.P. Faucett		Charles A. Marvel	359	426
Inc. L.P. Faucett		Edward P. McCall	360	103
Inc. L.P. Faucett		Gilbert J. Hart	360	475
Corp. Federal Farm Mortgage		Nathaniel R. Taylor, Sr.	361	206
Inc. L.P. Faucett		Delaware Power Light Co.	361	304
Corp. Federal Farm Mortgage		Lamine C. Elliott	361	525
Inc. L.P. Faucett		Clinton H. Poston	362	44
Inc. L.P. Faucett		Robert F. Baker	362	287
Co. First National Bank & Trust		Delaware Power Light Co.	362	365
Corp. Federal Farm Mortgage		Nathaniel R. Taylor, Sr.	364	75
Inc. L.P. Faucett		Delaware Power Light Co.	365	40
Inc. L.P. Faucett		John J. Mack	365	83
Co. First National Bank & Trust		William H. Propper	365	222
Corp. First National Bank of Washington		Houston Wilson	365	230
Co. Fidelity Philadelphia Trust		William H. Carson	366	476
Inc. L.P. Faucett		John A. McKelvey	366	510
Inc. L.P. Faucett		Ernstey Wilson	366	514
Inc. L.P. Faucett		Annie T. Hudson	367	326
Inc. L.P. Faucett		Hyatt C. Chatham	368	580
Inc. L.P. Faucett		Robert A. H. Enell	368	585
Inc. L.P. Faucett		Taylor M. Dickerson	369	390
Inc. L.P. Faucett		Charles L. Hudson	369	402
Inc. L.P. Faucett		Harry C. Godwin, Sr.	369	453
Inc. L.P. Faucett		Pauldall A. Godwin	370	103
Inc. L.P. Faucett		Melvin C. Carson	370	106
Inc. L.P. Faucett		Edwin L. Lynch	371	46
Co. Fidelity Trust, "Trust"		Preston C. Townsend	371	198
Inc. L.P. Faucett		Eugene P. Herlihy	371	281
Inc. L.P. Faucett		Harley L. Esler	371	409
Inc. L.P. Faucett		Henry C. Gallbraith	371	496
Inc. L.P. Faucett		Anna L. Denting	372	54

A19965

GRANTOR	To	GRANTEE	Book	Page
Inc. L.P. Faucett		Delaware Power & Light Co.	372	207
Inc. L.P. Faucett		Delaware Power & Light Co.	372	406
Inc. L.P. Faucett		William E. Holtzman	372	578
Inc. L.P. Faucett		Carroll D. Forber	373	135
Inc. L.P. Faucett		Ellert Warren	373	291
Inc. L.P. Faucett		Joseph Richard Somney	374	61
Inc. L.P. Faucett		David E. Godwin	374	167
Corp. Federal Farm Mortgage		Federal Land Bank, W. Ballou	374	201
Inc. L.P. Faucett		Howard G. Hastings	376	1
Corp. Federal Farm Mortgage		Gladys M. Seelye	376	221
Co. First National Bank & Trust of Milford		John H. Rubin	376	378
Corp. Federal Farm Mortgage		Theodore P. Kudzinski	377	520
Inc. L.P. Faucett		Francis J. C. Scher	380	162
Inc. Fed. Service		Norman E. Calloway, Jr.	380	429
Inc. L.P. Faucett		Robert J. Lynch	381	352
Inc. L.P. Faucett		Arnold J. Mayace	381	448
Co. First National Bank & Trust of Milford		Michael G. Quinn	381	531
Inc. L.P. Faucett		Raymond M. Alexander	382	319
Inc. L.P. Faucett		John H. Morris	382	324
Co. Fish Products		Raymond G. Rinker	383	273
Co. First Farmers Natl Bank & Trust of Newark		Charles L. Harrison	384	30
Inc. L.P. Faucett		Harry Clifford Horton	384	128
Inc. L.P. Faucett		Edwary L. Bauer	384	351
Inc. L.P. Faucett		Robert Hudson	384	403
Inc. L.P. Faucett		Delaware Power & Light Co.	379	529
Inc. L.P. Faucett		Delaware Power & Light Co.	379	565
Co. First National Bank & Trust of Milford		Robert L. Kinder	385	42
Inc. L.P. Faucett		Charles L. Hudson	385	338
Co. First National Bank & Trust		Clarence J. Calloway	386	11
Inc. L.P. Faucett		Austin J. Smedley	386	69
Inc. L.P. Faucett		Lester Timothy Hudson	386	85
Co. Simmons Land Indemnity		George E. Flitwood	387	20
Co. Simmons Land Indemnity		Oscar L. Vickers	387	27
Inc. L.P. Faucett		Martha B. Tucker	387	103
Inc. L.P. Faucett		Edmond H. Lockhart	387	250
Inc. L.P. Faucett		Corbett C. Lathbury, Jr.	387	470
Inc. L.P. Faucett		Earl A. Baker	387	525
Inc. L.P. Faucett		Henry W. Bissel	387	596
Inc. L.P. Faucett		Archie L. Dancy	388	38
Inc. L.P. Faucett		Ellen L. Lynch	388	43

GRANTOR	To	GRANTEE	Book	Page
Co. First National Bank & Trust of <sup>Milford</sup>		George H. Jackson, <sup>trust</sup>	388	171
Inc., L. P. Faucett, <sup>trust</sup>		Harry B. Lusk, <sup>trust</sup>	388	283
Inc., L. P. Faucett, <sup>trust</sup>		Wm. M. Luman, <sup>trust</sup>	388	521
Inc., L. P. Faucett, <sup>trust</sup>		Errett C. Lathbury, <sup>trust</sup>	391	65
Inc., L. P. Faucett,		Tom Council of Georgetown	391	105
Inc., L. P. Faucett, <sup>trust</sup>		Harry St. Daulton, <sup>trust</sup>	391	187
Co. Savings Trust of Newark, <sup>trust</sup>		Arice A. Palmer,	391	497
Inc., L. P. Faucett, <sup>trust</sup>		Edward P. Ryan, <sup>trust</sup>	392	112
Inc., L. P. Faucett, <sup>trust</sup>		Edward H. Fockhart,	392	119
Inc., L. P. Faucett, <sup>trust</sup>		Ashley Melson, <sup>trust</sup>	392	127
Inc., Fitch Hosiery Co., <sup>trust</sup>		Our Hosiery Co. Inc., <sup>trust</sup>	392	254
Corp. Family Finance		John A. Hill,	392	284
Inc., L. P. Faucett, <sup>trust</sup>		Robert J. Hudson, <sup>trust</sup>	393	271
Inc., L. P. Faucett, <sup>trust</sup>		J. Robert Hudson,	393	274
Inc., L. P. Faucett, <sup>trust</sup>		J. Robert Hudson, <sup>trust</sup>	394	16
Inc., L. P. Faucett, <sup>trust</sup>		David E. Edwin	395	303
Co. First Trust & Deposit		Caleb M. Wright	396	183
Corp., Family Finance		Arnold S. Manion	396	346
Co. First Nat'l Bank & Trust, <sup>trust</sup>		Margaret S. Tatman	397	440
Co. First Nat'l Bank & Trust, <sup>trust</sup>		Margaret S. Tatman	397	440
Inc., L. P. Faucett		State of Delaware	390	315
Inc., Fairview also		William F. Betts, <sup>trust</sup>	400	271
Inc., L. P. Faucett		Berona F. Stevens	401	213
Co. First Nat'l Bank & Trust of <sup>Milford</sup>		May C. Byder	401	340
Admrs. C. T. A.		Lawrence C. Elliott	404	174
Corp., Federal Farm Mortgage		Joseph K. Wardine	406	130
Corp., Family Finance		Lawrence C. Elliott	407	286
Corp., Federal Farm Mortgage		H. S. Okie, Inc.	407	364
Inc., L. P. Faucett		Elsie M. Kimmel Owen	407	460
Co. Fidelity, Philadelphia Trust, <sup>trust</sup>		H. G. Williams & Co.	408	294
Inc., L. P. Faucett		Virginia Reading, <sup>trust</sup>	410	510
Inc., Frank's		Elmer E. Piggins, <sup>trust</sup>	411	351
Corp., Feldman Investment <sup>trust</sup>		Mabel M. Thompson, <sup>trust</sup>	412	84
Inc., Frank's		Harold L. Woodward, <sup>trust</sup>	412	464
Inc., Frank's		Kathryn Elizabeth Eller	413	165
Inc., L. P. Faucett		Delaware Power & Light Co.	389	79
Inc., L. P. Faucett		Delaware Power & Light Co.	389	293
Inc., L. P. Faucett		Delaware Power & Light Co.	389	466
Inc., L. P. Faucett		State of Delaware	403	189

AAD965

GRANTOR

To

GRANTEE

Book Page

GRANTOR	To	GRANTEE	Book	Page
Co. First Nat'l Bank & Trust of Maryland	<sup>Executor</sup> L. P. Faucett	Locedia M. Reputer	416	591
Inc.	Frank's	James W. Bernhard	415	17
Co. First Nat'l Bank & Trust of Maryland	<sup>Exec.</sup> L. P. Faucett	Walter P. Prettyman	415	96
Inc.	L. P. Faucett	Isabel F. Okie	416	120
Co. Fish Products	Frank's	Roderick H. Scott	420	312
Inc.	Frank's	Louis John D'Ambrosio	417	107
Co. First Nat'l Bank & Trust of Maryland	<sup>Exec.</sup> L. P. Faucett	Howard S. King	421	307
Inc.	L. P. Faucett	Delaware Power & Light Co.	405	121
Inc.	L. P. Faucett	Delaware Power & Light Co.	405	549
Inc.	L. P. Faucett	Delaware Power & Light Co.	405	578
Inc.	Frank's	Genaro B. Schmid	423	486
Inc.	L. P. Faucett	Delaware Power & Light Co.	430	48
Inc.	Frank's	George J. Schulz	429	70



	GRANTOR	To	GRANTEE	Book	Page
	Cor. 4.	Griffith	John	Outter	23 55
	Cor.	Gilbert and	Samuel P.	Ryan	79 45
	Cor. Georgetown Mfg. Trust Building		Robert W. D.	Albury et al	96 165
	Cor. Girard Life Insur. Co. Phila.		James R.	Lofland	109 478
	Cor. Girard Life Insur. Annuity		Walter G.	Cleland	115 311
	Cor. Greenwood Mfg.		William D.	Lynch	127 226
	Cor. Girard Trust		Wilbur F.	Tunnell	136 376
	Cor. Girard Trust		John T.	Roach	138 58
	Cor. Girard Trust		Richard W.	Elliott	141 423
	Cor. Girard Trust		Robert J.	Cleland	142 147
	Cor. Girard Trust		William A.	Simpson	143 268
	Cor. Girard Life Insur.		William A.	Vent	143 282
	Cor. Guardian Trust & Deposit		Quantum R. C. Co.		149 426
	Cor. Girard Trust		William B.	Milbr	153 249
	Cor. Girard Trust		William B.	Tomlinson	156 62
	Cor. Gray & Layton Development		Harley	Messick	156 529
	Cor. The Girard Trust		Charles H.	Atkins	158 135
	Cor. L. W. Gunby		A. E.	Archer	158 245
	Cor. Gray and Layton Development		Mary S.	Jacobs	161 31
	Cor. Girard Trust		Robert Clark	Hill	162 376
	Cor. Gray and Layton Development		Hardy	Swigg	164 424
	Cor. Gray and Layton Development		Harley F.	Records	165 581
	Cor. Gray and Layton Development		Angie V.	Quince	166 137
	Cor. Gray and Layton Development		William J.	Swain	168 166
	Cor. Gray and Layton Development		Silas B.	Haggard	168 201
	Cor. Gray and Layton Development		Charles E.	Lewis	168 275
	Cor. Gray and Layton Development		Murtha J.	Kelly	168 344
	Cor. Gray and Layton Development		Trustees of	Agathe Business Union	168 537
	Cor. Gray and Layton Development		Joseph F.	Willin	169 126
	Cor. Gray and Layton Development		Amos A.	Meredith	170 47
	Cor. Gray and Layton Development		Joseph C.	Collison	170 55
	Cor. Gray and Layton Development		Thomas J.	Gray	170 216
	Cor. Gray and Layton Development		Lizzie M.	Morris	171 72
	Cor. Gray and Layton Development		Charles H.	Walls	171 75
	Cor. Gray and Layton Development		Com. of	Bridgville	171 222
	Cor. Girard Life Ins. Annuity & Trust		Nathaniel W.	White	171 225
	Cor. Gray and Layton Development		John E.	Elliott	171 474
	Cor. Gray and Layton Development		Halbert H.	Robinson	171 571
	Cor. Gray and Layton Development		William H.	Whitley	172 120
	Cor. Gray and Layton Development		Ella	Schrodt	172 167

AAD965

GRANTOR	To	GRANTEE	Book	Page
Co. Gray and Layton Development	William C.	Johnson et al	172	419
Co. Gray and Layton Development	South, Del.	Gas Co.	173	201
Co. Gray and Layton Development	Nancy E.	Adams	173	248
Co. Gray and Layton Development	Edward J.	Feyerabend	173	378
Co. Gray and Layton Devl.	Apostolic Holiness Church of Bridgeton		174	455
Co. Gray and Layton Devl.	Ernest F.	Dukes	174	570
Co. Gray and Layton Development	Kearby A.	Butler	175	403
Co. Gray and Layton Development	Alexander	Tatman	175	487
Co. Gray and Layton Development	Henry J.	Anderson	175	536
Co. The Georgetown Land	John J.	O'Connor	176	589
Co. Gerard Trust	Samuel H.	Messick	177	125
Co. Godwin Bros & Conwell	Winters & Profit Lanning Co.		177	421
Co. Gray & Layton Development	John J.	Todd	177	486
Co. The Georgetown Land	John J.	O'Connor	178	291
Co. The Georgetown Land	Thomas W.	Jarman	178	356
Co. The Georgetown Land	Frederick	Walls	178	397
Co. The Georgetown Land	Walter T.	Carey	178	504
Co. The Georgetown Land	Coleman du Pont Road Inc.		180	101
Co. The Georgetown Land	Henry	Neuhaus	180	454
Co. The Georgetown Land	Frank K.	Kutt	183	279
Co. The Georgetown Land	Mr. George T.	Jones	183	42
Co. The Georgetown Land	Clarence A.	Evans	183	413
Co. The Georgetown Land	Mary	Harrod	184	110
Co. Gray and Layton Development	Lutie B.	Short	184	132
Co. L. W. Junby	George J.	Bryer	184	140
Co. The Georgetown Land	George J.	Wilkins	184	345
Co. Gray and Layton Development	Jacob O.	Brown	185	378
Co. The Georgetown Land	Jack W.	Cohen	186	228
Co. The Georgetown Land	Trustees of Poppe M.E. Church		186	563
Co. The Georgetown Land	Alvin W.	Lynch	187	114
Co. The Georgetown Land	Sophie H.	Brose	187	589
Co. Greenbaum Bros. Inc.	The Delaware Railroad Co.		187	321
Co. Gray and Layton Development	Frank G.	Rapp	188	27
Co. The Georgetown Land	Millard F.	Wilson	189	17
Co. Gray and Layton Dev.	James C.	Sullivan	189	100
Co. Gray and Layton Dev.	Daniel H.	Nelson	189	449
Co. The Georgetown Land	Page B. A.	Chesser	189	514
Co. The Georgetown Land	Lloyd P.	Rayner	190	12
Co. Gray and Layton Development	Susan E.	Morris	191	34
Co. Gray and Layton Development	Alexander	Tatman	191	243

	GRANTOR	To	GRANTEE	Book	Page
	Co. The Georgetown Land		Thomas W. Jerman	191	338
	Co. Gray and Layton Development		Harry J. Anderson	191	564
	Co. Gray and Layton Dev.		Harry C. Layton	193	62 ✓
	Co. Greenwood Trust		Delaware Railroad Co.	194	232
	(a) Co. Georgetown Drugs & Supply Co.		George F. Lynch	178	325
	(b) Co. Greenwood Trust		William L. Cabell et al	196	85
	Co. The Georgetown Land		Willard F. Wilson	189	17
	Co. Gray and Layton Dev.		Daniel H. Nelson	189	449
	Co. The Georgetown Land		Page O. A. Schesser	189	514
	Co. Georgetown Ice Mfg.		Georgetown Ice Co.	197	68
	Co. Gray and Layton Development		Mollie B. Elliott	204	592
	Co. Georgetown M. P. Church		Jacob West	207	578
	Co. Georgetown Land		Albert Worth	208	446
	Co. Georgetown Land		Lola Warrington	209	20
	Co. Gray & Layton Dev. Co.		William C. Hobbs	209	336
	Co. Girard Trust		Abel F. Dutton	209	584
	Co. Gray & Layton Development		Annie S. Somers et al	213	178
	Co. Gray & Layton Development		John G. Townsend Jr.	213	260
	Co. Greenwood Trust		J. Frank Porter	214	330
	Co. Gray & Layton Development		John G. Townsend Jr.	215	264
	Co. Gray & Layton Development		Bridgerville Packing Co.	218	474
	Co. Gray & Layton Development		County Board of Education	220	138
	Co. Greenbaum Bros. Inc.		The Clark Adair Vinegar Co.	226	172
	Co. The Georgetown Auto		Edward Smith et al	226	282
	Co. Gray & Layton Development		Frank E. Henry	226	481
	Co. Greenwood Trust et al		Allie H. Watson	227	72
	Co. Greenwood Trust		Charles E. Nock	229	304
	Co. Georgetown Auto		Irish Co. West	230	447
	Co. Greenwood Trust		John W. Elliott	232	74
	Co. Gray & Layton Development		Minnie O. Bulow	232	139
	Co. Georgetown Roller Mills		William J. Layton et al	232	552
	Co. Gray & Layton Development		Hiram C. Donovan	233	51
	Co. Greenwood Lumber		Kent County Electric Co.	236	337
	Co. Greenwood Lumber		Kent County Electric Co.	236	340
	Co. Gray and Layton Dev.		Frederick L. Butler	238	325
	Co. Bluseman M. P. Church		State of Delaware	241	1
	Co. Gray & Layton Development		Fannie E. Friedel	242	506
	Co. Girard Trust		E. B. Leaf Co. et al	244	279
	Co. Georgetown Auto		John H. Geyer	246	282
	Co. Ganogue Farms		Ernest du Pont	249	577

AAD965

GRANTOR	To	GRANTEE	Book	Page
Les. Gillis Lumber		Heldon C. Staples	256	96
Les. E. W. Gray Lumber		Isaac Lee Bennett et al	257	385
Les. Georgetown Auto		The State of Delaware	259	414
Les. Georgetown Ice		Atlantic Ice Mfg. Co.	261	142
Les. Greenwood Trust		John C. Barwick	262	149
Les. Greenwood Volunteer Fire Co.		R. Emory Willey	265	18
Les. Greenwood Trust		Mary McFarland	270	248
Les. Greenwood Trust		Eastern Shore Pub. Serv. Co.	277	273
Les. Georgetown Land		Wilmore M. Rogers	279	108
Les. Georgetown Trust		E. Wingate Parker et al	282	125
Les. Gulf Refining and		H. J. Conway	282	248
Les. Greenwood Lumber		James O. Willey et al	283	63
Les. Georgetown Trust		Clarence E. Sharp	283	156
Les. Georgetown Trust		Harley J. Conway	284	368
Les. Georgetown Trust		Frederic Walls	284	529
Les. Georgetown Trust		Ottis Rogers et al	286	247
Les. Greenwood Trust		Percy M. Jones et al	288	398
Co. Greenwood Trust		Charles A. Hatfield et al	296	133
Co. Greenbaum Bros., Inc.		Douglas-Guardian Warehouse Co.	298	94
Corp. Greenwood Town of, Inc.		Alexander Jones	286	425
Co. Greenwood Trust		Miss Laura Haines	300	219
Co. Greenwood Trust		Eastern Shore Pub. Serv. Co.	300	304
Co. Georgetown Trust		Thomas H. Willey, et al	301	244
Co. Greenwood Trust		Wm. S. Ford, et al	301	373
Co. Georgetown Trust		Anne B. Moore	302	357
Les. Georgetown Trust		James M. Tunnell	303	131
Les. Georgetown Trust		E. Dallas Hitchens, et al	303	222
Corp. Greenbaum Bros.		Douglas Guardian Warehouse Inc.	303	550
Co. Greenwood Trust		Samuel M. Miller	304	73
Co. Georgetown Trust		Anne B. Moore	305	212
Co. Greenwood Trust		Carl Tucker	305	246
Co. Hunby Motor, Inc.		L. W. Hunby Co.	305	417
Corp. Greenbaum Bros.		Douglas Guardian Warehouse Corp.	306	42
Co. Greenwood Trust		Leona Mariner	306	30
Co. Greenwood Trust		Earle D. Willey	307	568
Co. Greenwood Trust		Isaac D. Short	308	353
Co. Georgetown Trust		James M. Tunnell	308	458
Corp. Greenbaum Bros.		Douglas-Guardian Warehouse Corp.	308	527
Co. Georgetown Trust		Edward B. Rust, et al	309	115
Co. Georgetown Motor		John W. Abbott, et al	311	194

GRANTOR	To	GRANTEE	Book	Page
Co. Georgetown Trust		John T. Bailey, et al	313	294
Co. Georgetown Trust		Burdella E. Scarborough	313	544
Co. Georgetown Trust		Gardner B. Elliott	314	441
Co. Greenwood Lumber		J. Paul Cranston	314	467
Co. Greenwood Trust, et al		Eastern Shore Public Service	315	117
Co. Greenwood Volunteer Fire		Co. Greenwood Hosiery Mill, Inc.	315	212
Co. Georgetown Motor		Fred Short of J. H. et al	315	275
Wm. Grace Presbyterian Church		Lewis B. Montgomery	316	479
Co. Georgetown Trust		Morris J. Walter, et al	317	29
Co. Georgetown Trust		Stella M. Lyndall	317	178
Co. Greenwood Trust		John Howard Gysser	318	563
Wm. Grace Presbyterian Church		Palmer W. Wells, et al	321	2
Co. St. George Trust		Charles W. Hurley	325	500
Co. Georgetown Motor		Allen A. Henderson, et al	325	589
Wm. Sullivan Hill		Eastern Shore Pub. Serv. Co.	325	11
Inc. John P. Hitchens		E. J. Du Pont de Nemours & Co.	325	117
Co. L. P. Lumbly		State of Delaware	323	121
Co. Greenwood Trust Co.		Ruben Riley, et al	326	449
Co. Girard Trust (Addie M. Davis)		Madeline Freery	327	588
Co. Greenwood Trust		Sigmond S. Stewart, et al	329	246
Co. St. Georges Trust		Robert M. Wright	329	268
Co. Greenwood Trust		Harry H. H. H. et al	329	414
Co. Georgetown Trust		Ralph Green	331	463
Wm. Greenbaum Bros.		Sidore Shephard, et al	330	530
Co. Greenwood Trust		James Roy Dorwick	333	323
Co. Gulf Oil, et al		Lewis Trust Co.	333	331
Co. Greenwood Trust		Harvey C. Rebb, et al	334	135
Co. Greenwood Trust		Edw. Dale Corp.	334	513
Wm. Traceman Memorial Park		Francis H. Bennett, et al	334	585
Co. L. P. Lumbly		Floyd Chandler	334	377
Wm. Traceman Memorial Park		Francis H. Bennett, et al	335	378
Co. Greenwood Trust		James H. Cannon	337	427
Co. Greenwood Trust		William T. Conway	340	591
Co. Georgetown Trust		J. Thomas Robinson	346	7
Co. Greenwood Trust		Myron A. Meredith	347	204
Co. Georgetown Lumber		St. Edgar Simmons, et al	348	133
Wm. General Mills		Lith. Joseph Ellis, et al	349	597
Co. Greenwood Trust		Brother J. Porter, et al	351	481
Wm. J. Giovanni & Sons		Samuel S. Fried, et al	352	558
Wm. Gray's Hatchery and Poultry Farm		Clayton C. Bunting	353	122

AAD965

GRANTOR	To	GRANTEE	Book	Page
Co., Georgetown Trust		Lloyd J. Rogers, <sup>stat</sup>	357	304
Co., Georgetown Lumber		Harley P. White, <sup>stat</sup>	357	464
Co., Greenwood Trust		Seaside Pipe Electric Co.,	310	441
Co., Georgetown Trust		Charles J. Moore, <sup>stat</sup>	358	140
Co., Georgetown Trust		Ezra H. Johnson, <sup>stat</sup>	358	155
Co., Georgetown Trust		John Frank Hudson, <sup>stat</sup>	358	311
Inc., Greenbaum Bros		City of Seaford	358	416
Co., Georgetown Trust		William S. Massey, Jr.,	364	367
Co., Greenwood Trust		Lorance B. Baker,	365	63
Co., Greenwood Trust		J. Howard Lyons, <sup>stat</sup>	366	529
Co., Georgetown Fire		Jerry Spier, <sup>stat</sup>	370	174
Co., Georgetown Trust <sup>stat</sup>		Jennie R. Snyder,	370	452
Co., Georgetown Trust		Arthur Lee Pittard,	373	419
Co., Georgetown Trust		Laudia C. Wilson, <sup>stat</sup>	373	431
Co., Georgetown Trust		Jeaning B. Culver, <sup>stat</sup>	373	535
Co., Georgetown Trust		Harry Propper Hoffman, <sup>stat</sup>	374	164
Inc., Seaford Pipe Post No. 15, Amicus, &		William Jackson, <sup>stat</sup>	374	293
Region, Department of Delaware,		Robert Rogers,	374	397
Co., Georgetown Trust		Leticia C. Dutor, <sup>stat</sup>	375	177
Co., Greenwood Trust		Erage Lusk, <sup>stat</sup>	381	410
Inc., Greenwood Municipal Post No. 7478 - D. F. G.,		William H. Webb,	386	48
Co., Georgetown Trust		Samie Helen Smith,	386	159
Co., Georgetown Trust		Linwood Thomas Kelly, <sup>stat</sup>	387	39
Co., Greenwood Trust		Ellendale Corporation,	387	199
Co., Georgetown Trust		Fred L. Stewart,	387	559
Co., Georgetown Trust		Joseph H. Littleton, <sup>stat</sup>	388	19
Co., Georgetown Service & Sew Corp. Greenlea		Gas-Air Products, Inc.,	388	243
Inc., Greenbaum Bros.		Mary A. S. Wagoner	396	167
Co., Georgetown Lumber		Samuel J. Robinson, <sup>stat</sup>	396	203
Co., Georgetown Lumber		Manford C. Rust, <sup>stat</sup>	400	76
Co., Georgetown Trust		Carlton Short, <sup>stat</sup>	401	77
Co., Georgetown Lumber		Ilda M. Moore	403	597
Co., Georgetown Trust		George J. Russell, <sup>stat</sup>	404	310
Co., Georgetown Trust		Frank Young, <sup>stat</sup>	407	81
Co., Greenwood Volunteer Fire No. 1		United States of America	407	222
Inc., H. A. Godwin, Jr. & Sons		G. Elroy Godwin, <sup>stat</sup>	414	34
Co., Georgetown Trust		Thomas B. Gillison, <sup>stat</sup>	414	165
Inc., Grace Methodist Church Board of Trustees		Delaware Power & Light Co.	389	96

GRANTOR	To	GRANTEE	Book	Page
Sinc. H. A. Ludwig, Jr. & Sons		State of Delaware	407	289
Co., Georgetown Trust		State of Delaware	407	509
Co., Georgetown Trust		Samuel A. Clyde	415	313
Co., Georgetown Trust		Class Margaret Walls, both	416	548
Corp. General Development		Delaware Groves & Light	405	393
Inc., Travel Hill Fed Co.		State of Delaware	428	116
Co., Glen Falls Finance Co.,		James C. Greer, Jr.	431	241
Co., Georgetown Trust		Raymond E. Green	431	460
Co., Georgetown Trust		J. Francis Trutt	432	4

AAD965

GRANTOR

To

GRANTEE

Book

Page

BLANK  
PAGE



	GRANTOR	To	GRANTEE	Book	Page
	Co. Hotel	Henlopen	George W. McCullough	124	7
	Co. Hotel	Henlopen	George W. McCullough	144	137
	Co. Houston Perry		William J. Rogers	143	553
	Co. Houston Perry		Ida C. Short	144	470
	Co. Houston Perry and		Edward H. McCubetal	146	297
	Co. Houston Perry and		John H. Short	148	565
	Co. Houston Perry and		Jonathan Baker	151	239
	Co. Houston Perry and		James C. Martin	163	207
	Co. Houston Perry and		Linford P. Faucett	163	395
	Co. Houston Perry and		William A. Russell	163	484
	Co. Houston Perry and		Asher K. Parsons	163	570
AAD965	Co. Houston Perry and		Wesley W. Baker	164	510
	Co. Houston Perry and		Joseph B. Moore	165	6
	Co. Houston Perry and		Raymond Lee Kollock	166	262
	Co. Houston Perry and		Jacob E. Godwin	166	327
	Co. Houston White		Elijah D. Atkins	166	468
	Co. Houston Perry and		Albert Worth	167	292
	Co. Houston Perry Inc.		Clarence Hosoda	168	163
	Co. Houston Perry and		Delaware Railroad Company	170	76
	Co. Houston Perry and		Asher K. Parsons	176	565
	Co. Houston White		Georgetown B. & L. Co.	177	558
	Co. Houston and White		Swan Creek Orchard Co.	181	76
	Co. Houston Darbee and		George H. Huston	191	371
	Co. Houston Darbee and		Levin W. Culver et al	191	372
	Co. Houston White		Swan Creek Orchard Co.	195	73
	Co. Hastings Esbridge and		Town of Surfside	199	480
	Co. Hydraulic Phosphate		Katherine Anderson	200	559
	Co. Houston Darbee et al		William M. Moore	203	153
	Co. Houston Perry and		Serena V. Lingo	210	86
	Co. Houston White		Abel Abelman	216	235
	Co. Hartmann & Schronbach <sup>et al</sup> Products		Stephen G. Pirce	220	577
	Co. Houston White		Hugh Rodney Sharp	222	117
	Co. Houston White		Edwin C. Ryan et al	225	567
	Co. Houston White		State of Delaware	228	246
	Co. Houston White		C. A. Spruells	228	369
	Co. Houston White		Harry W. Bunting et al	230	172
	Co. Houston White		Emma L. Corbin	230	247
	Co. Houston White		Robert E. Coffin	231	153
	Co. Houston White		Robert E. Coffin	233	534
	Co. Houston White		Mary E. Jones	234	115

GRANTOR		To	GRANTEE	Book	Page
Co. Horns	Inc. etal		Hettie W. Scowgill	235	10
Co. Horns	Inc.		Edwin H. Emmert	235	53
Co. Houston	White		Harry H. Nichols	235	163
Co. Houston	White		Harley W. Hudson	236	317
Co. Houston	White		George S. Williams	236	283
Co. Houston	White		William O. Corbin	237	274
Co. Houston	White		William J. Rose	237	278
Co. Houston	White		Estella F. Ryan	243	526
Co. Horns			Prudence J. Wilson	244	33
Co. Houston	White		John E. Mc Gee	244	272
Co. Hastings	Esbridge		Delaware Railroad Co.	247	301
Co. John E.	Hurst		Elwood F. Melson	250	526
Co. Houston	White		Emma J. Carmine	255	501
Co. Horns			Joseph F. McSweeney	255	521
Co. Houston	White		Jacob Reese White	259	7
Co. Houston	White		Jacob A. Burton	260	80
Co. Henlopen	Gas		Delaware Trust Co.	260	146
Co. Houston	White		Estella F. Ryan	260	273
Co. Houston	White		Abel Ableman	261	415
Co. Houston	White		Charles H. Abbott etal	261	261
Co. Henlopen	Hotel		Henlopen Construction Co.	262	6
Co. Houston	White		Eastern Shore Gas & Elec. Co.	262	201
Co. Houston	White		Lettie A. Dorey	268	237
Co. Houston	Culver		George W. Wilkin	269	7
Co. Henlopen	Construction		Henlopen Hotel Co.	269	14
Co. Henlopen	Construction		Henlopen Hotel Co.	269	15
Co. Houston	White		Harry W. Jester	269	68
Co. Houston	White		Roselind K. Lewis	269	255
Co. Hearn	Oil		Sun Oil Co.	270	31
Co. Houston	White etal		William C. Parkhurst	270	514
Co. Houston	White etal		Rufus D. Lingo	271	163
Co. Houston	White etal		Alvin J. Simmons	272	236
Co. Houston	White etal		J. Raymond Baker	272	265
Co. Houston	Culver Inc.		Atlantic Electric & Light System	272	318
Co. Houston	White		Linford P. Faucett	277	29
Co. Hock	Brothers		Standard Oil Co. of N.J.	279	582
Co. Henlopen	Acres		Wilber S. Corkran	281	222
Co. Holt	Oil		William A. Pierce etal	282	278
Co. Holt	Oil		Elmer C. Bennett	281	276
Co. Hock	Brothers		Standard Oil Co.	282	534

GRANTOR	To	GRANTEE	Book	Page
Cor. Henlopen Acres		Campbell Weisheit	283	299
Cor. Houston White		Myrtle Hickman	288	164
Co. Hillsboro Queen Anne Co.		Alfred <sup>4th</sup> Wierdecke	289	560
Cor. Henlopen Acres Inc.		Francis Tylecki	289	589
Cor. Houston White		Gora B. Reed	289	595
Cor. Henlopen Acres		Lukens Dredging Contracting Cor.	291	83
Cor. H. P. Cannon Farms		State of Delaware	292	271
Cor. Houston White Inc.		State of Delaware	292	305
Corp. Henlopen Acres		Campbell Weir, et al	293	186
Cor. Rock Bros. Inc.		Standard Oil Co. of N. J.	294	62
Cor. Horns Inc.		Ethel F. Tunis	294	216
Cor. Hillsboro Queen Anne Co-operative		M. C. Vaughn et al	294	330
Cor. Hillsboro Queen Anne Co-operative		Charles E. Reed et al	294	329
Cor. Hillsboro Queen Anne Co-operative		Robert Burton et al	294	331
Cor. Hillsboro Queen Anne Co-operative		Feland Wilmington et al	294	332
Cor. Houston White		John H. Hudson et al	294	345
Co. Hardesty Eskridge		Lorin C. Thompson	296	79
Co. Houston White et al		Joseph B. Lekites et al	296	113
Co. Hastings Eskridge, Inc.		Clara M. Burton	300	309
Corp. Home Owners Loan		W. Thomas Knowles	301	451
Corp. Home Owners Loan		W. Thomas Knowles	301	451
Cor. Hillsboro Queen Anne Co-operative		Robert G. Houston	302	424
Cor. Hillsboro Queen Anne Co-operative		Robert G. Houston	302	425
Cor. Hillsboro Queen Anne Co-operative		H. E. Speicher, et al	302	426
Cor. Hillsboro Queen Anne Co-operative		M. C. Vaughn, et al	302	427
Cor. Henlopen Acres		Edwin P. Raymond, et al	303	51
Cor. Henlopen Acres		Olive Grant Lilly	303	95
Cor. Hillsboro Queen Anne Co-oper.		John M. Perry, et al	303	112
Cor. Hillsboro Queen Anne Co-oper.		Dolphin Parsons	303	112
Cor. Home Owners Loan		James H. Hilman, et al	303	134
Cor. Home Owners Loan		Charles B. Lyddane, et al	303	134
Co. Houston - White		Walter P. Monroel	303	187
Co. Houston - White		Washington H. Evans	304	552
Cor. Hillsboro Queen Anne Co-oper.		Edward Millman, et al	305	93
Cor. Home Owners Loan		W. Thomas Knowles	305	117
Cor. Hillsboro Queen Anne Co-oper.		Philip Reed + Bros.	305	155
Cor. Home Owners Loan		W. Thomas Knowles	305	476
Corp. Home Owners Loan		W. Thomas Knowles	307	291
Corp. Home Owners Loan		W. Thomas Knowles	307	292
Corp. Home Owners Loan		W. Thomas Knowles	307	293

AAD965

GRANTOR	To	GRANTEE	Book	Page
Cor. Kenlopen Acres Inc.		Paris J. Moore	307	604
Co. Holt Oil		State of Delaware	299	583
Corp. Home Owners' Loan		W. Thomas Knowles	308	329
Corp. Kenlopen Acres Inc.		Lydia L. Rinkard	309	53
Corp. Home Owners' Loan		W. Thomas Knowles	309	131
Corp. Kenlopen Acres Inc.		John K. Walters, et ux	309	137
Co. Hastings, Eskridge & Co.		The Town of Seaford, Del	309	482
Corp. Home Owners' Loan		Harry K. Martin, et ux	309	595
Co. Holt Oil		Joseph Cicotte, et ux	311	599
Corp. Home Owners' Loan		W. Thomas Knowles	312	73
Corp. Home Owners' Loan		W. Thomas Knowles	312	75
Corp. Home Owners' Loan		Milton A. Jones, et ux	312	566
Corp. Home Owners' Loan		Leroy C. Longfellow, et ux	313	239
Corp. Home Owners' Loan		Herman J. Daniels, et ux	313	241
Corp. Home Owners' Loan		James L. Long, et ux	313	325
Corp. Home Owners' Loan		Larry H. Timmons, et ux	313	341
Corp. Home Owners' Loan		W. Thomas Knowles	314	362
Corp. Home Owners' Loan		W. Thomas Knowles	314	364
Inc. H. P. Cannon & Son		Terminal, Field Warehouse Co.	315	118
Corp. Home Owners' Loan		Ralph D. Morgan	315	118
Corp. Home Owners' Loan		Norman G. Baker	315	199
Co. H. P. Cannon & Son		Martha F. Bard	315	224
Inc. H. P. Cannon & Son		Terminal Warehouse Co.	315	244
Corp. Home Owners' Loan		Edward C. Cannon	315	350
Corp. Home Owners' Loan		Louis B. Shames	315	576
Inc. Houston Culver, & Co.		Eastern Shore Pub. Ser. Co.	316	487
Corp. Home Owners' Loan		W. Thomas Knowles	316	569
Inc. Hastings Eskridge Co.		Frances G. Mears	317	48
Corp. Home Owners' Loan		Karl P. Thompson	317	181
Corp. Home Owners' Loan		W. Thomas Knowles	317	301
Corp. Home Owners' Loan		W. Thomas Knowles	317	302
Corp. Home Owners' Loan		W. Thomas Knowles	317	303
Corp. Home Owners' Loan		Lilbert P. Smith, et ux	317	326
Co. Houston Culver		Eastern Shore Pub. Ser. Co.	317	392
Inc. Houston Culver		Eastern Shore Pub. Ser. Co.	317	476
Inc. Hudson's Bakery		Anthony J. Hudson	318	40
Corp. Home Owners' Loan		W. Thomas Knowles	318	161
Corp. Home Owners' Loan		Harley A. Elliott, et ux	318	189
Inc. Kenlopen Acres		Eastern Shore Pub. Ser. Co.	318	289
Co. Houston White		James Williams, et ux	318	404

GRANTOR	To	GRANTEE	Book	Page
Inc. Houston White Co. et al.		Eastern Shore Public Service Co.	318	490
Co. Halt Oil		Edward B. Rust, et al.	320	192
Inc. J. B. Hurley & Son		James F. Illiaw	315	374
Co. Wallace Holding		Alfred C. Hopkins	320	253
Corp. Home Owners Loan		Herman Dulisi, et al.	321	89
Co. Wallace Holding		Parqual Charles De Marco, et al.	321	189
Co. Houston White		Harley P. White, et al.	322	48
Co. Houston White		William E. Carmine, et al.	322	119
Corp. Home Owners Loan		W. Thomas Knowles	322	132
Co. Halt Oil		Atlantic Refining Co.	322	321
Corp. Home Owners Loan		Calvin M. Wright	322	405
Inc. J. P. Hitchens Etc. Houston Caverns, etc.		E. J. DuPont de Nemours & Co. Herman B. Boyden	322	587
Inc. Henlopen Acres		Charles C. Hornes, et al.	324	100
Corp. Home Owners Loan		Robin Fabian, et al.	325	121
Co. Halt Oil		Kitty M. Rogers	325	284
Corp. Home Owners Loan		Sherald Hesmondhalgh	325	361
Inc. Henlopen Acres		Lauretta H. Knowles, et al.	325	570
Inc. Shellhorn Hill		Eastern Shore Public Serv. Co.	325	11
Inc. John P. Hitchens		E. J. DuPont de Nemours & Co.	325	117
Co. Houston White		State of Delaware	323	225
Co. Houston White		State of Delaware	323	268
Inc. Frank C. Hurley		State of Delaware	323	542
Co. Halt Oil		State of Delaware	323	592
Corp. Home Owners Loan		Thomas Knowles	326	183
Corp. Home Owners Loan		Thomas Knowles	326	538
Inc. Frank C. Hurley		Charles P. Hurley	327	80
Co. Houston White		Edna H. Claudin, et al.	327	129
Inc. Henlopen Acres		Joan Woodwith Horner	327	164
Co. Houston White		J. S. Simons, et al.	327	271
Co. Houston White		Walter P. Moore	327	313
Corp. Home Owners Loan		William J. Studley	328	20
Inc. Henlopen Acres		Albert C. Walker, et al.	328	221
Inc. Henlopen Acres, et al.		Commissioners of Rehoboth	328	206
Corp. Home Owners Loan		Samuel Haiman	328	482
Co. E. L. Holding		W. G. Williams & Co.	328	574
Corp. Home Owners Loan		Andrew G. Hessel, et al.	329	1
Corp. Home Owners Loan		W. Thomas Knowles	329	77
Corp. Home Owners Loan		W. Thomas Knowles	329	79
Co. Hartford Accident & Indemnity		Surrey County Delaware	330	1

AAD965

added 7/17/26

GRANTOR	To	GRANTEE	Book	Page
St. Neulopen Hotel		Wilmington Trust Co. <sup>inc.</sup>	330	39
St. Halt Oil, Ind.		Irma J. Milton, Inc.	331	18
Inc. Harley & White		Duglass Leachin Bonehouse, Inc.	331	33
St. Houston White		Albino S. Merr.	331	132
Corp. Home Owners Loan		Abram J. Linnard	331	135
Corp. Home Owners Loan		W. Thomas Kinnles	331	257
Corp. Home Owners Loan		W. Thomas Kinnles	331	252
Corp. Home Owners Loan		W. Thomas Kinnles	331	253
Corp. Home Owners Loan		W. Thomas Kinnles	332	353
Corp. Home Owners Loan		W. Thomas Kinnles	332	354
Corp. Home Owners Loan		W. Thomas Kinnles	332	356
Inc. Hudson Bakery		Anthony J. Hudson	332	415
Corp. Home Owners Loan		Fred G. W. Dorell	333	79
Inc. Neulopen Acres		Rehoboth Art League, Inc.	333	318
Corp. Home Owners Loan		W. Thomas Kinnles	333	438
St. Houston & White		John E. Brasner	336	181
Corp. Home Owners Loan		Charles B. Lyddane	337	33
St. Halt Oil		Joseph P. Capeland	337	239
Corp. Home Owners Loan		Rayard G. Allmond	337	346
Corp. Home Owners Loan		Rayard G. Allmond	337	348
St. Houston - White		Walter M. Betts	338	250
St. Houston - White		James Ann Parsons	339	47
St. Houston - White		Walter M. Betts	339	143
St. Houston - White		Edward Wiley	339	161
Corp. Home Owners Loan		John J. Dickson	339	216
Corp. Home Owners Loan		Rayard G. Allmond	340	370
Corp. Home Owners Loan		Rayard G. Allmond	340	371
Inc. Hastings & Bridge & Co.		William B. Mears	340	450
Corp. Home Owners Loan		Rayard G. Allmond	340	496
Inc. Hastings & Bridge Co.		William E. Pittman	340	552
St. Houston - White		Mary Katherine Dyes	341	324
Corp. Home Owners Loan		Rayard G. Allmond	342	452
Corp. Home Owners Loan		Rayard G. Allmond	342	453
Corp. Home Owners Loan		Rayard G. Allmond	342	454
Corp. Home Owners Loan		Rayard G. Allmond	342	456
Corp. Home Owners Loan		Rayard G. Allmond	342	457
St. Houston - White		Mt. Sinai Holy Church, Inc.	346	79
Corp. Home Owners Loan		Rayard G. Allmond	346	146
Corp. Home Owners Loan		Rayard G. Allmond	346	148
Corp. Home Owners Loan		Rayard G. Allmond	346	149

GRANTOR	To	GRANTEE	Book	Page
Corp. Home Owners Loan		Bayard G. Almond,	346	130
Corp. Home Owners Loan		Bayard G. Almond,	346	151
Co. Harrison & London Realty		Wadel Williamsow Savage	346	246
Inc. John P. Hitchcock		State of Delaware	335	106
Corp. Home Owners Loan		Bayard G. Almond	347	41
Corp. Home Owners Loan		Bayard G. Almond	347	42
Corp. Home Owners Loan		Bayard G. Almond	347	43
Corp. Home Owners Loan		Bayard G. Almond	347	44
Corp. Home Owners Loan		Bayard G. Almond	347	213
Corp. Home Owners Loan		Bayard G. Almond	347	214
Co. Houston-White		Harry R. Ayers, Jr	348	2
		Stephen Miller Property	347	464
Inc. Hayden Dry Cleaning		Marion O. Collins,	347	525
Co. Holt Oil		Howard C. Holden, Jr	348	338
Co. Houston White		Harry C. Williams	348	409
Inc. Heulopen Acres.		Wald R. Rickberg, Jr	349	15
Corp. Home Owners Loan		Bayard G. Almond	349	322
Corp. Home Owners Loan		Bayard G. Almond	349	323
Corp. Home Owners Loan		Bayard G. Almond	349	324
Inc. Heulopen Acres.		H. Evans Smith, Jr	349	336
Co. Houston White		Abe Franzen	349	431
Inc. Heulopen Acres.		Quinton C. Price, Jr	349	493
Corp. Home Owners Loan		Bayard G. Almond	349	530
Corp. Home Owners Loan		Bayard G. Almond	349	531
Corp. Home Owners Loan		Bayard G. Almond	349	533
Inc. Heulopen Acres.		Edwin J. Cornell, Jr	350	171
Co. Houston - White		Bonard B. Simmons, Jr	351	56
Co. Holt Oil		Ella M. Graham,	351	498
Corp. Home Owners Loan		Bayard G. Almond	351	583
Corp. Home Owners Loan		Bayard G. Almond	351	584
Corp. Home Owners Loan		Bayard G. Almond	351	585
Corp. Home Owners Loan		Bayard G. Almond	352	17
Corp. Home Owners Loan		Bayard G. Almond	352	18
Co. Houston - White		Harland J. Payne, Jr	352	164
Inc. Heulopen Acres.		Edgar J. Strickland, Jr	352	304
Corp. Home Owners Loan		Bayard G. Almond	353	281
Corp. Home Owners Loan		Bayard G. Almond	353	283
Corp. Home Owners Loan		H. A. Bechtel, Jr	355	319
Inc. Heulopen Hotel & Surf Club		Lee G. Mueby, Jr	355	515
Inc. Heulopen Acres		Porter L. Howard, Jr	356	428

AAD365

GRANTOR	To	GRANTEE	Book	Page
200, Kuluopu Acres		Charles R. Thompson	356	442
200, Kuluopu Acres		Susan D. Smith	356	450
Co. H. Hutton - White		Samuel L. Campbell	356	534
200, Kuluopu Acres		James P. Nolan	356	544
Corp. Home Owners' Loan		Rayard G. Almond	356	530
Corp. Home Owners' Loan		Rayard G. Almond	356	531
Corp. Home Owners' Loan		Rayard G. Almond	356	532
Corp. Home Owners' Loan		Rayard G. Almond	356	534
Corp. Home Owners' Loan		Rayard G. Almond	356	535
200, Kuluopu Acres		James D. Lukens	357	209
200, Kuluopu Acres		Leone Coy Crumpton	357	224
200, Kuluopu Acres		Dr. William Arthur Roberts	357	233
200, Kuluopu Acres		Ruth S. Owen	357	365
200, Kuluopu Acres		Samuel P. Clyde	357	420
200, Kuluopu Acres		Laura M. Whitfield	357	478
200, Kuluopu Acres		William H. Grossman	357	496
200, Kuluopu Acres		Dr. Neil McDonald	358	47
200, Kuluopu Acres		Frances B. Orr	358	53
200, Kuluopu Acres		Mary Stadelman Berl	358	235
200, Kuluopu Acres		William H. Prescott	358	294
200, Kuluopu Acres		Andrew H. Frank	358	297
200, Kuluopu Acres		Lucie J. Cook	358	319
200, Kuluopu Acres		Lucretia N. Byles	358	322
Co. H. Hutton - White		Harry C. Williams	359	380
200, Kuluopu Acres		Lawrence C. Roman	359	510
200, Kuluopu Acres		Robert H. P. Pickle Jr.	359	596
200, Kuluopu Acres		Dr. Leslie W. Day	360	47
200, Kuluopu Acres		Gregory J. Ains	360	128
200, Kuluopu Acres		Robert J. Lathrop	360	275
200, Kuluopu Acres		William M. Ford	360	354
200, Frank J. Hurley		L. Edward Hurley	360	458
Co. Cape Kuluopu Land		Lewis Seyd Co.	360	578
Corp. Home Owners' Loan		Rayard G. Almond	361	60
Corp. Home Owners' Loan		Rayard G. Almond	361	61
Corp. Home Owners' Loan		Rayard G. Almond	361	63
200, Kuluopu Acres		St. Francis Anthony	362	69
200, Kuluopu Acres		Porter L. Howard	362	217
200, Kuluopu Acres		Jay D. Wingate	362	281
200, Kuluopu Acres		Hubert W. Innes	362	337
Corp. Home Owners' Loan		Rayard G. Almond	362	402



	GRANTOR	To	GRANTEE	Book	Page
	Corp. Home Owners' Loan		Dayard G. Almond,	362	403
	Corp. Home Owners' Loan		Dayard G. Almond,	362	405
	Corp. Home Owners' Loan		Dayard G. Almond,	362	406
	Inc., Kenilpen Acres		Katherine H. Sparty,	362	585
	Inc., Kenilpen Acres James Samuel		William M. Frost	363	41
	Corp. Home Owners' Loan		Dayard G. Almond,	365	299
	Inc., Kenilpen Acres,		Warren S. Huming,	365	105
	Inc., Kenilpen Acres,		Josephine C. Stevens,	365	146
	Inc., Kenilpen Acres,		Josephine C. Stevens,	365	150
	Inc., Kenilpen Acres,		H. Fred Dickinson,	365	153
	Inc., Kenilpen Acres,		Homer R. Madier,	365	236
	Inc., Kenilpen Acres,		Edwin L. Chestley,	365	261
	Inc., Kenilpen Acres,		Edwin L. Chestley,	365	264
	Inc., Kenilpen Acres,		Clyde C. Lundy,	365	358
	Co., H. & H. Poultry		Delaware Power & Light Co.	365	438
	Co. Houston - White		Delaware Power & Light Co.	365	443
	Inc., Kenilpen Acres,		Ernie R. Wood,	365	565
	Inc., Kenilpen Acres,		Leslie N. Day,	366	82
	Inc., Kenilpen Acres,		John H. Peckman,	366	91
	Inc., Kenilpen Acres,		Charles S. Horn, Jr.,	366	130
	Co. Houston - White		J. Reynolds Jackson,	366	186
	Inc., Kenilpen Acres		Harcourt C. Carson,	367	329
	Inc., Kenilpen Acres		William P. Holder,	367	445
	Corp. Home Owners' Loan		Dayard G. Almond,	367	495
	Corp. Home Owners' Loan		Dayard G. Almond,	367	497
	Inc., Kenilpen Acres,		W. Bradford Brown,	367	546
	Inc., Kenilpen Acres,		John C. McManus,	367	549
	Co. Houston - White		Strell S. Pettyjohn,	367	554
	Corp. Kenilpen Post Holding		Commissioners of Apoloth,	368	372
	Inc., Kenilpen Acres		Arthur S. Corbran,	368	378
	Inc., Kenilpen Acres		Russell Edward Cunningham,	368	475
	Corp. Home Owners' Loan		Dayard G. Almond,	369	324
	Corp. Home Owners' Loan		Dayard G. Almond,	369	325
	Corp. Home Owners' Loan		Dayard G. Almond,	369	326
	Inc., Kenilpen Acres,		J. Mitchell Owens,	369	577
	Inc., Kenilpen Acres,		W. Bradford Brown,	370	88
	Co. Houston - White		Delaware Power & Light Co.,	370	585
	Inc., Frank C. Hurley		Delaware Power & Light Co.,	370	534
	Inc., Kenilpen Acres.		John W. Hedding Jr.,	371	55
	Inc., Happiness Homes		Chester Moore,	371	378

AAD965

GRANTOR	To	GRANTEE	Book	Page
Inc., Kullopen Acres		Frank S. McHarty, <sup>stat</sup>		371.537
Inc., Kullopen Acres		Gilbert S. Lockman,		371.566
Inc., Kullopen Acres		William J. Price - III, <sup>stat</sup>		372.16
Inc., Kullopen Acres		Daniel J. Anderson, <sup>stat</sup>		372.118
Inc., Kullopen Acres		Susan D. Smith,		372.122
Inc., Kullopen Acres		Walter C. Speake, <sup>stat</sup>		372.251
Inc., Happiness Homes		Lawrence K. Parker, <sup>stat</sup>		372.339
Inc., Kullopen Acres		Ernest L. Gray, <sup>stat</sup>		372.506
Inc., Kullopen Acres		S. Sheldon F. Patten,		372.150
Corp., Home Owners Loan		Rayard H. Almond		373.211
Inc., Kullopen Acres		Fraunce B. Plow,		373.457
Inc., Kullopen Acres		Harry P. Young,		373.465
Inc., Kullopen Acres		Rehabilit Art League, Inc.		373.501
Inc., Kullopen Acres		Charles A. Forbes, Jr.,		375.304
Inc., Kullopen Acres		George H. Kaddock, <sup>stat</sup>		375.401
Inc., Harrison Bros. & Co.,		William O. Benson, <sup>stat</sup>		375.530
Inc., Kullopen Acres.		Gilbert S. Lockman,		376.313
Inc., Kite Kullopen,		Kullopen Payers, Inc.,		376.534
Inc., Kullopen Acres		George H. Cross, <sup>stat</sup>		377.194
Co., Kuyler-Atlas Glass		H. C. Cannon & Son, Inc.,		377.226
Inc., Kullopen Acres		Harold L. Kennedy, <sup>stat</sup>		377.229
Inc., Kullopen Acres		Caroline J. Hughes,		378.74
Inc., Kullopen Acres		Splanore Power & Light Co.,		378.122
Corp., Home Owners Loan		Rayard H. Almond,		378.573
Corp., Home Owners Loan		Rayard H. Almond,		378.574
Inc., Kullopen Acres.		Samuel D. Clyde, <sup>stat</sup>		380.183
Co., Houston - White		Gilbert W. Williams, <sup>stat</sup>		380.366
Inc., Kullopen Acres		John P. Martin, <sup>stat</sup>		380.438
Inc., Houston - Culver & Co.		Dallas H. Culver, <sup>stat</sup>		380.474
Inc., Houston - Culver & Co.		Herman L. Mumford,		381.108
Corp., Home Owners Loan		Rayard H. Almond,		381.175
Inc., Houston - Culver & Co.		Dallas H. Culver, <sup>stat</sup>		381.457
Inc., Kullopen Acres		John R. Van Dyke, <sup>stat</sup>		382.326
Inc., Kullopen Acres		James C. Matthei, <sup>stat</sup>		382.361
Inc., Kullopen Acres		Estelle R. Veungar,		382.383
Co., Houston - White		William A. Parrell,		382.483
Corp., Home Owners Loan		Rayard H. Almond,		382.535
Corp., Home Owners Loan		Rayard H. Almond,		382.536
Corp., Home Owners Loan		Rayard H. Almond,		382.538
Corp., Home Owners Loan		Rayard H. Almond,		382.539

	GRANTOR	To	GRANTEE	Book	Page
	Corp. Home Owners Loan		Bayard G. Almond	382	541
	Corp. Home Owners Loan		Bayard G. Almond	382	542
	Corp. Home Owners Loan		Bayard G. Almond	382	543
	Corp. Home Owners Loan		Bayard G. Almond	382	545
	Corp. Home Owners Loan		Bayard G. Almond	382	546
	Corp. Home Owners Loan		Bayard G. Almond	382	547
	Corp. Home Owners Loan		Bayard G. Almond	382	548
	Corp. Home Owners Loan		Bayard G. Almond	382	550
	Corp. Home Owners Loan		Bayard G. Almond	382	551
	Corp. Home Owners Loan		Bayard G. Almond	382	552
	Corp. Home Owners Loan		Bayard G. Almond	383	70
	Corp. Home Owners Loan		Bayard G. Almond	383	71
	Inc. Heulopen Acres.		Anna S. Hinckley	383	345
	Inc. Heulopen Acres.		Hubert M. Conning	383	393
	Inc. Heulopen Acres.		William H. Sturtt	384	47
	Co. Houston White		Harry F. Ziggs	384	326
	Inc. Heulopen Acres.		Charles R. Mills	384	442
	Inc. H. & H. Poultry Co.		Delaware Power Light Co.	379	77
	Co. Houston White		Delaware Power Light Co.	379	134
	Co. H. and H. Poultry		Delaware Power Light Co.	379	314
	Inc. Heulopen Acres		Jackson C. Davis	385	6
	Corp. Home Owners Loan		Bayard G. Almond	385	31
	Corp. Home Owners Loan		Bayard G. Almond	385	33
	Corp. Home Owners Loan		Bayard G. Almond	385	34
	Corp. Home Owners Loan		Bayard G. Almond	385	35
	Corp. Home Owners Loan		Bayard G. Almond	385	37
	Corp. Home Owners Loan		Bayard G. Almond	385	38
	Corp. Home Owners Loan		M. L. Shields	385	121
	Co. Houston White		Joseph H. Bunting	385	163
	Inc. Heulopen Acres		Margaret J. Stafford	385	262
	Inc. Heulopen Acres.		Paul L. Howard	385	454
	Corp. Home Owners Loan.		Bayard G. Almond	386	88
	Corp. Home Owners Loan.		Bayard G. Almond	386	89
	Corp. Home Owners Loan.		Bayard G. Almond	386	90
	Corp. Home Owners Loan.		Bayard G. Almond	386	92
	Corp. Home Owners Loan.		Bayard G. Almond	386	93
	Corp. Home Owners Loan.		Bayard G. Almond	386	94
	Corp. Home Owners Loan.		Bayard G. Almond	386	96
	Corp. Home Owners Loan.		Bayard G. Almond	386	97
	Inc. Heulopen Acres.		J. Hanford Bush Jr.	386	145

AAD965

1888

GRANTOR	To	GRANTEE	Book	Page
Corp. Home Owners Loan		Rayford H. Allmond	386	248
Co. Houston - White		Arthur C. Asper, <sup>et al</sup>	387	156
Co. Houston - White		Arthur C. Asper, <sup>et al</sup>	387	158
Co. Houston - White		Aida Putter	387	178
Inc. Henlopen Acres		Theodore Cyle, <sup>et al</sup>	391	297
Co. Harry Pack, B. S. <sup>et al</sup>		Harry Pack, B. S. Corp.	391	474
Co. Hudson Seed, Inc. <sup>et al</sup>		Chas. Peake Quality Farms, Inc.	391	533
Co. Hudson Seed, Inc. <sup>et al</sup>		Chas. Peake Quality Farms, Inc.	391	533
Inc. Henlopen Acres		Clarence C. Platt, <sup>et al</sup>	392	184
Co. Hastings Esbridge and		West Manor Apartments, Inc.	392	266
Co. Houston - White		James W. Cornean, <sup>et al</sup>	393	225
Corp. Henlopen Coast Holding		Chateau Hollywood	393	462
Co. Hudson Seed <sup>et al</sup>		Chas. Peake Quality Farms, Inc.	394	288
Co. Hudson Seed <sup>et al</sup>		Chas. Peake Quality Farms, Inc.	394	291
Co. Hudson Seed <sup>et al</sup>		Chas. Peake Quality Farms, Inc.	394	293
Co. Hudson Seed <sup>et al</sup>		Chas. Peake Quality Farms, Inc.	394	294
Co. Houston - White		John P. Robinson, <sup>et al</sup>	394	411
Co. Houston - White		W. Blaine Atkins	395	275
Inc. Henlopen Acres		Paul W. Phillips, <sup>et al</sup>	395	361
Inc. Happiness Homes		Harold Cleo Henry, <sup>et al</sup>	395	368
Inc. Aline Wilby		J. Ehrlich Realty Co.	395	378
Co. Houston - White		Holland A. Cooper, <sup>et al</sup>	395	491
Inc. Henlopen Acres		Henlopen Acres, Inc.	396	109
Co. Houston - White		Horace J. Gray, <sup>et al</sup>	396	279
Co. Houston - White		Horace J. Gray, <sup>et al</sup>	396	281
Inc. Henlopen Acres		Oliver J. Cary, <sup>et al</sup>	396	444
Inc. Henlopen Acres		John Lockwood, <sup>et al</sup>	396	447
Inc. Henlopen Acres		Arthur S. Dezendorf, <sup>et al</sup>	396	490
Co. Holt Oil		State of Delaware	390	2
Inc. Happiness Homes		State of Delaware	390	433
Inc. H. P. Cannon & Son		State of Delaware	390	233
Inc. Henlopen Acres		Curtis G. Holmgren, <sup>et al</sup>	398	89
Inc. Harrison Bros. & Co.		Mary M. Reed	399	110
Inc. Harrison Bros. & Co.		Mary M. Reed	399	111
Inc. Henlopen Acres		Carl J. Flynn, <sup>et al</sup>	400	299
Co. Hastings Esbridge and		Leon W. Adams, <sup>et al</sup>	400	422
Inc. Henlopen Acres		Carl R. Lewis	401	130
Inc. Henlopen Acres		William P. Richardson, <sup>et al</sup>	401	170
Inc. Henlopen Acres		Warren C. Baker	401	232
Co. The Holt Oil		The Holt Realty Co.	403	53

	GRANTOR	To	GRANTEE	Book	Page
	Co., The Holt Oil		The Holt Realty Co.	403	55
	Co., The Holt Oil		The Holt Realty Co.	403	56
	Co., The Holt Oil		The Holt Realty Co.	403	57
	Co., The Holt Oil		The Holt Realty Co.	403	59
	Co., The Holt Oil		The Holt Realty Co.	403	60
	Co., The Holt Oil		The Holt Realty Co.	403	61
	Co., The Holt Oil		The Holt Realty Co.	403	63
	Co., The Holt Oil		The Holt Realty Co.	403	64
	Co., The Holt Oil		The Holt Realty Co.	403	65
	Co., The Holt Oil		The Holt Realty Co.	403	67
	Co., The Holt Oil		The Holt Realty Co.	403	69
AAD965	Co., Houston White		Herman S. Parsons, <sup>et al</sup>	403	574
	Inc., Henlopen Acres		John A. McManis, <sup>et al</sup>	403	584
	Co., Houston White		Joseph W. Wagner, <sup>et al</sup>	404	298
	Co., Hastings, Eskridge and		Harold W. Tompkins, <sup>et al</sup>	404	405
	Inc. Hitchens, John B.		Howard J. Pettijohn, <sup>et al</sup>	404	549
	Inc. Hitchens, John B.		William A. Pettijohn, <sup>et al</sup>	404	549
	Inc., Hastings, Eskridge & Co		Robert W. Emery, <sup>et al</sup>	406	55
	Co., Hastings, Eskridge and		John S. Boykin, <sup>et al</sup>	406	437
	Co., Houston White		Harry M. Clausen, <sup>et al</sup>	407	525
	Inc., Henlopen Acres		Michael J. Penta, <sup>et al</sup>	408	18
	Inc., Henlopen Acres		Karl W. Ochs, <sup>et al</sup>	408	268
	Inc., Henlopen Acres		Chester A. Reed, <sup>et al</sup>	408	465
	Co., Houston White		Joseph W. Wagner, <sup>et al</sup>	409	413
	Inc., Henlopen Acres		Norman E. Smith, <sup>et al</sup>	409	567
	Inc., Henlopen Acres		Arnold B. Northrup, <sup>et al</sup>	410	114
	Inc., Henlopen Acres		Nancy Lewis Mills, <sup>et al</sup>	410	557
	Inc., Henlopen Acres		George W. Petticoat, <sup>et al</sup>	411	316
	Co., Houston White		Novval Hall, <sup>et al</sup>	411	386
	Co., Houston White		Novval Hall, <sup>et al</sup>	411	387
	Inc., Henlopen Acres		Francis J. O'Bryan, <sup>et al</sup>	411	439
	Co., Houston White		Paul J. Whaley, <sup>et al</sup>	412	151
	Inc., Henlopen Acres		Stanley R. Brown, <sup>et al</sup>	412	225
	& Co., The Holt Realty		The Holt Oil Co.	412	300
	& Co., The Holt Realty		The Holt Oil Co.	412	302
	& Co., The Holt Realty		The Holt Oil Co.	412	304
	Inc., Henlopen Acres		Reginald J. Clare, <sup>et al</sup>	412	481
	Co., Houston White		Delaware Power & Light Co.	389	411
	Co., Houston White		Delaware Power & Light Co.	389	419
	Corp., Heckman Products		Delaware Power & Light Co.	389	535

1880

GRANTOR	To	GRANTEE	Book	Page
Inc., Henlopen Acres		Sherman H. Hollingsworth <sup>st</sup>	419	211
Co., Hastings, Eskridge &		Milman E. Prettyman	419	231
Inc., Henlopen Acres		George Massey <sup>st</sup>	420	189
Co., Houston White		William J. Fish <sup>st</sup>	416	250
Co., Houston White		Gene J. Dukes <sup>st</sup>	416	251
Inc. Home Builders Supply Co.		Albert Rosen <sup>st</sup>	431	84
Inc. Houston Culver & Co.		Albert B. Culver <sup>st</sup>	421	67
Inc., Henlopen Acres		Byron K. Hornes <sup>st</sup>	417	66
Co., Houston White		Samuel Dukes <sup>st</sup>	417	88
Inc., Henlopen Acres		Norman E. Wright <sup>st</sup>	417	141
Inc., Henlopen Acres		Warren E. Quillman <sup>st</sup>	420	482
Co., Houston White		Delaware Power & Light Co.	405	55
Co., H & H Poultry		Delaware Power & Light Co.	405	213
Co., H & H Poultry		Delaware Power & Light Co.	405	460
Co., Houston White		Delaware Power & Light Co.	405	585
Inc., Happy Day Club		Henry F. Hill	423	427
Co., Houston White		Gerald A. Dorman <sup>st</sup>	424	461
Inc., Hudson's Bakery		Delaware Power & Light Co.	430	112
Co., H & H Poultry		Allied Poultry Processors Co.	425	182
Inc., Henlopen Acres,		Ann Helen Poole	425	251
Co., H & H Poultry		Allied Poultry Processors Co.	426	276
The Honkers Club, Inc.		John J. Marsh <sup>st</sup>	427	530
Co., Houston White		John C. Robinson <sup>st</sup>	429	268
Home Builders & Supply Co., Inc.		Leslie Jones <sup>st</sup>	429	487
Co., Houston-White		Holland H. Cooper <sup>st</sup>	431	567
Inc., Henlopen Acres		John J. McQuilly <sup>st</sup>	425	589

GRANTOR	To	GRANTEE	Book	Page
Co. International Trust of Md		Henry P. Scott et al	149	416
Co. Indian River Fruit et al		The Indian River Fruit Co	190	401
Co. The Indian River Fruit		Oulton Bros. Inc.	220	551
Co. Irving Culver &		Hooper S. Miles	224	372
Co. Integrity Trust Trustee		Joseph Mulford Brenton Sr.	245	312
Co. Industrial Trust		Charles C. Watson	273	280
Co. International Harvester		Wm. T. Love	286	459
Co. Indian Swan Orchard		State of Delaware	292	487
Co. Irving Trust Trustee <sup>James Cantor</sup> & Dechnyler C		E Paul Burkholder	293	526
Co. Ingram V. Inc.		William Allen Vesel et al	294	85
Co. International Harvester		Louis E. Noble	301	509
Co. International Harvester		Dewey Trust Company	306	579
Co. Indian Swan Orchard		State of Delaware	299	515
Co. Indian Swan Orchard		Townsend, Inc	312	61
Co. J. D. Short		Lora Josephine Ingram	316	601
Co. Industrial Trust		William S. Richards	317	401A
G. S. W. Short		Willard J. Holleger	321	140
Co. J. D. Short		Arthur W. Moore, et al	322	139
Co. Industrial Trust		Clair J. Kilman	321	253
Co. Industrial Trust		Charles C. Watson, et al	326	121
Co. J. D. Short		Foster M. Kruffman	328	390
Co. Industrial Trust		Lucie P. Stout, et al	334	333
Inc. Island Farm		Charles Dickerson, Jr.	338	155
Inc. Isaacs & Sons (old storage)		John S. Isaacs	342	102
Co. J. H. Short		Isaac J. Short 3 <sup>rd</sup> Trustee	347	125
Co. Industrial Trust		Frank M. Jones	351	483
Co. Isaacs & Steen Poultry		George Hill, et al	353	197
Co. Isaacs & Steen Poultry		Delaware Power & Light Co.	357	91
Co. Isaacs & Steen Poultry		Eagle Traded Foods Corp.	372	530
Co. Isaacs & Steen Poultry		Eagle Traded Foods Corp.	373	216
Co. J. H. Short		Charles A. Lopez, et al	375	271
Co. J. H. Short		Earl E. White, et al	377	188
Co. J. H. Short		Isaac H. Short, et al	378	203
Co. J. H. Short		Gillis B. Hill, et al	378	288
Co. J. H. Short		John P. Fowler, et al	378	495
Inc. Island Farm		Draper Canning Co.	378	52
Co. J. H. Short		Francis C. Anderson, et al	380	176
Co. J. H. Short		Charles A. Kielman, et al	380	446
Inc. Indian River Yacht Basin		Delaware Power & Light Co.	379	311
Inc. Indian River Poultry Farm		Airam Nelson Haskin, et al	387	97

AAD965

5

GRANTOR	To	GRANTEE	Book	Page
Co. J. S. Short		Raymond L. Birch, <sup>trust</sup>	391	170
Inc. John S. Isaacs & Sons		John S. Isaacs, <sup>trust</sup>	397	76
Inc. Indian River Poultry Farms		Kenneth C. Lewis, <sup>trust</sup>	409	580
Co. Industrial Trust		William Sterling Pyndel, <sup>trust</sup>	414	388
Inc. Indian River Yacht Basin		Delaware Power & Light	389	57
Inc. Island Farm		Delaware Power & Light	389	162
Inc. Indian River Yacht Basin		Delaware Power & Light	389	294
Inc. Indian River Poultry Farms		Delaware Power & Light Co.	389	416
Inc. Indian River Yacht Basin		Delaware Power & Light	405	317
Inc. Indian River Yacht Basin		Delaware Power & Light	405	573
Inc. Indian River Yacht Basin		Delaware Power & Light Co.	430	40
Indian River Yacht Club		Blue Hen Oyster Farms	432	110



GRANTOR	To	GRANTEE	Book	Page
Geo. Johnson	Potato Storage	Delaware Railroad Co.	232	578
Geo. Johnson	Copper Cone	Herman D. Johnson	253	475
Gov. A.C. Jones	Poultry Farm	W.J. Layton Trustee	277	453
Geo. Johnson	Copper Construction	Herman D. Johnson	283	498
Geo. Johnson	Copper Construction	Frederick W. Pepper	283	501
Geo. Johnson	Copper Construction	Charles J. Holymueller	284	168
Corp. Jacobs Grosseman & Rosenberg		H. E. Draves Bond	293	174
Corp. Jacobs Grosseman & Rosenberg		M. Treutt	293	175
Co. Junction 2nd Breakwater	K. K.	Minutes of Meeting of	72	465
Co. Junction 2nd Breakwater	K. K.	Certificate Accepting Amendment	75	21
Co. Junction 2nd Breakwater	K. K.	Breakwater 2nd Frankford K.K.C. etc	98	12
Corp. Jay		Ralph W. Esham	311	239
Inc. J.B. Hurley & Son		Homer G. <sup>(binding in 350-460)</sup> Allan	315	274
Co. Julius C. Shanley, Pastor		W. S. g. <sup>in office</sup> Curica	317	8.
Inc. Jay		Jacob Adell, stur.	335	257
Co. J. Ehrlich Realty		Jack Saff, stur	336	295
Co. J. Ehrlich Realty		Lucile S. Bodur	352	206
Co. Johnson Mills		Georgetown Trust Co.	337	275
Inc. Harvey Jones		Belle Marie Houser, stur	386	203
Inc. Harvey Jones		Alice C. Joy, stur	415	143
Gay Corporation		Wilmer Spow <sup>stur</sup> Bettingham	420	121
Gay Corporation		Howard Thomas Messick	417	567

AAD965

350-460

GRANTOR

To

GRANTEE

Book

Page

BLANK  
PAGE

0

0

0

0

0

	GRANTOR	To	GRANTEE	Book	Page
	Co. Kent Iron Hardware		William E. Manship	109	569
	Co. Kent Iron and Hardware	Delaware	Hardware Co.	120	90
	Co. Kent County Electric	Abe	Ricards	209	134
	Co. Kent County Electric	J. Frank	Porter, et al	209	135
	Co. Kent County Electric	Bernard J.	Collison, et al	209	136
	Co. Kent County Electric	Ruth	Webb, et al	209	137
	Co. Kent County Electric	Ella	Webb, et al	209	137
	Co. Kent County Electric	Harry	Griffith, et al	209	137
	Co. Kent County Electric	W. A.	Long, et al	211	46
	Co. Koppel Industrial Car Equipment	Frank L.	Corben	213	350
	Co. Koppel Industrial Car Equipment	Frank L.	Corben	213	459
	Co. The Kent County Mutual Insurance	Daniel J.	Layton, Jr.	220	18
	Co. The Kent County Mutual Ins.	Frank M.	Jones	221	359
	Corp. Kenwood Poultry Farms	Lillie Edna	Millman	293	436
	Corp. Kent Real Estate	Lydia H.	Richards	297	52
	Corp. Kent Real Estate	Lydia H.	Richards	297	52
	Corp. Kent Real Estate	Alexander H.	Lord	300	131
	Corp. Kent Real Estate	Mary M.	Calhoun	300	134
	Corp. Kent Real Estate	Edward H.	Kripe	300	321
	Corp. Kent Real Estate	Elara Elizabeth	Palmer	300	562
	Corp. Kent Real Estate	Josiah A.	Beck, et al	301	274
	Corp. Kent Real Estate	James	Martin, et al	301	367
	Corp. Kent Real Estate	William A.	Mitchell, et al	301	395
	Corp. Kent Real Estate	Horace D.	Joseph, et al	302	150
	Corp. Kent Real Estate	Walter P.	Townsend	302	154
	Corp. Kent Real Estate	David H.	Melvin, et al	302	218
	Corp. Kent Real Estate	Jacob	Ehrlich	303	181
	Corp. Kent Real Estate	Hannah P.	Trump, et al	303	203
	Corp. Kent Real Estate	Evelyn H.	Barr	303	204
	Corp. Kent Real Estate	Thomas Scott	Purse	303	284
	Corp. Kent Real Estate	Norman R. M.	Fior, et al	303	319
	Corp. Kent Real Estate	Henry B.	West	303	412
	Corp. Kent Real Estate	Albert B.	King	304	86
	Corp. Kent Real Estate	Lewis S.	Worrall	304	162
	Corp. Kent Real Estate	Merritt W.	Lewis	304	390
	Corp. Kent Real Estate	August	Seiler, et al	304	520
	Corp. Kent Real Estate	Jane M.	White	305	19
	Corp. Kent Real Estate	Jane M.	White	305	20
	Corp. Kent Real Estate	Granville H.	Shenwood	305	350
	Corp. Kent Real Estate	Abraham S.	Chaby	307	274

AAD965

GRANTOR	To	GRANTEE	Book	Page
Corp. Kent Real Estate		John R. Legates et al	307	360
Corp. Kent Real Estate		Laura M. Simpler et al	307	433
Corp. Kent Real Estate		Farmers Bank	307	565
Corp. Kent Real Estate		William W. Bevis	308	100
Corp. Kent Real Estate		Agnes Young Mc Ginnis	308	578
Corp. Kent Real Estate		Raymond C. Larson, et al	309	70
Corp. Kent Real Estate		Virginia B. Jones	309	86
Corp. Kent Real Estate		Anna Clayton Marvil	311	44
Corp. Kent Real Estate		Lucy B. Lowe	311	66
Corp. Kent Real Estate		William W. Bevis	311	80
Corp. Kent Real Estate		Alfred T. Hart, et al	311	155
Corp. Kent Real Estate		George D. Bowers, et al	311	161
Corp. Kent Real Estate		Florence H. Martin	311	259
Corp. Kent Real Estate		Farmers Bank	312	261
Corp. Kent Real Estate		Marian H. Coy, et al	312	467
Corp. Kent Real Estate		Elmer C. Todd, et al	312	486
Corp. Kent Real Estate		Charles Schnitzler	313	584
Corp. Kent Real Estate		Abraham S. Cheby, et al	313	586
Corp. Kent Real Estate		Lindley D. Beech	314	386
Corp. Kent Real Estate		Isabel Sarah Lucas	314	388
Corp. Kent Real Estate		John G. Ristine, et al	315	126
Corp. Kent Real Estate		William H. Parsons,	317	103
Corp. Kent Real Estate		Thomas S. Kingate, et al	317	376
Corp. Kent Real Estate		Frank L. Chase, et al	318	273
Corp. Kent Real Estate		Fred J. Goggins, et al	321	251
Corp. Kent Real Estate		Melvin Shackery,	324	320
Corp. Kent Real Estate		Joseph L. Singmald,	326	478
Inc. Woodbury Farm		Norman C. Pretzman,	327	314
Corp. Kent Real Estate		George E. Paley, et al	329	130
Inc. Kent & Sussex Land Sav.		Eastern Shore C. L. Co.,	331	276
Corp. Kent Real Estate		Elisha O. Parker, et al	337	196
Corp. Kent Real Estate		Shuster S. Evans, et al	337	531
Corp. Kent Real Estate		Emerson S. Morgan, et al	338	431
Inc. Honey Hoop Co.		Harvey H. Pepper,	350	285
Corp. Kent Real Estate		Jay Bucy,	351	422
Inc. Honey Hoop Co.		Harvey H. Pepper,	351	461
Inc. Honey Hoop Co.		Harvey H. Pepper,	358	222
Inc. Kenton Hosiery Co.		Leo Della Hosiery Co. Inc.,	392	255
Inc. Kentucky Chemical Industries		John F. Hudson & Hudson Trust Co.	397	99
Inc. Kentucky Chemical Industries		Chem. Peake Quality Farms	397	99

	GRANTOR	To	GRANTEE	Book	Page
	Corp., Kings Highway		Commissioners of Sewer	400	243
	Inc., Kenton Sherry Co.		Sewel Textile Co., Inc.	410	432
	Inc., Koster's Frozen Food Packers)		John F. Bacon, et al.	417	597
	Inc., Hass Berger		Cities Services Oil Co.	417	370
	Inc., Allen Kirkpatrick & Co.		Walter J. Lehman	424	46
	Corp., Kings Highway		Allied Poultry Processors Co.	425	198

AAD965

GRANTOR

To

GRANTEE

Book

Page

BLANK  
PAGE

	GRANTOR	To	GRANTEE	Book	Page
	Co. Laurel Union		Samuel Bacon	130	478
	Co. Laurel Union		Joshua D. Marvel	134	536
	Co. Laurel Furniture Mfg.		Samuel Bacon, Sons & Co.	162	42
	Co. Laurel Furniture Mfg.		Samuel Bacon, Sons & Co.	172	251
	Co. Laurel, Seaford Electric Light		Samuel Bacon, Sons & Co.	172	257
	Co. Laurel, Seaford Electric Light		Sussex Light and Power Co.	172	259
	Co. The Lewes Real Estate		Mary C. Wilson	179	224
	Co. The Lewes Real Estate		Walter Burton	182	74
	Co. The Lewes Real Estate		Loda Wilson	184	104
	Co. The Lewes Real Estate		Loda Wilson	184	106
	Co. The Laurel Furniture Mfg.		John M. Collins	185	269
	Co. Laurel Furniture Mfg.		Marvel Package Co.	193	362
	Co. Laurel, Seaford Electric Light		Sussex Light & Power Co.	195	465
	Co. Laurel Seaford Electric Light		Sussex Light & Power Co.	196	112
	Co. Laurel Seaford Electric Light		Sussex Light & Power Co.	197	241
	Co. Lloyd & Moore, Lanning		James E. Lloyd	200	349
	Co. Laurel Savings Bank 2d Trust		Delaware Trust Co.	204	447
	Co. Laurel Hill Cemetery		Frank B. Serrano et al	205	159
	Co. Lloyd and Moore Lanning		The Delaware Railroad Co.	205	272
	Co. Lewes Fisheries		Robert Conington	206	301
	Co. Lewes Real Estate		John R. Baylis	207	457
	Co. Loffland Brick		J. C. Steele & Sons	211	59
	Co. W. A. Larrimore		Raymond E. Gordy	215	493
	Co. The Lewes Real Estate		Delaware Orchard Co.	217	250
	Co. Laurel Produce		Thomas A. Whaley	220	516
	Co. Laurel Produce		Holland H. Cooper	220	584
	Co. Laurel Produce		Harry E. Smith et al	222	463
	Co. Laurel Produce		Harry L. Ralph	225	52
	Co. Lewes Real Estate		Robert Noble Wilkerson	227	795
	Co. Lawton Ingram and		Orlando H. Vessels	228	342
	Co. Lewis Oil & Chemical		Lewis Fertilizer Co.	230	547
	Co. Lewes Real Estate		David W. Parbage	232	112
	Co. Lewes Real Estate		Fred L. Myers	232	150
	Co. Lewes Real Estate		Fred L. Myers	232	429
	Co. Laurel Produce		Ernie A. Taylor	237	98
	Co. Laurel Lanning		Sussex Trust Co.	239	113
	Co. Laurel Produce, Inc.		Edgar D. Lopez	245	332
	Co. E. B. Leaf		Md. & Del. Coast Railway Co.	248	12
	Co. Lewes Creamery		Joseph D. Thompson	250	406
	Co. Lincoln Mfg. et al		Joseph D. Willis et al	255	331

AAD965

GRANTOR	To	GRANTEE	Book	Page
Co. Lewes Real Estate		Willard • Manchester	256	26
Co. The Lewes Real Estate		Elizabeth Palmer	257	381
Co. Layton and Owens Mfg.		Robert L. Layton	258	180
Co. Lewes Cement Brick & Coal		Henlopen Gas Co.	258	400
Co. Lewes Ice Mfg.		Atlantic Ice Mfg. Co.	264	230
Co. Lewes Fertilizer		The Davidson Chemical Co.	265	158
Co. The Longfellow Mfg.		Leroy C. Longfellow	267	410
Co. Laurel Crystal Ice		Harvey W. Hastings	268	282
Co. George E. Larimore		Frank J. Shook	269	264
Co. Lewes Real Estate		Delaware Trust Co.	274	296
Co. The Lewes Real Estate		Daniel C. Jones	277	296
Co. Lewes Trust (Exr.)		Harry S. Painter	282	183
Co. Long End Short		Samuel S. Feldman	282	464
Co. Lewes Trust		William E. Graves	283	259
Co. Lewes Trust		Raymond E. Moore	283	461
Co. Lewes Trust		George F. Wintler	284	48
Co. Lewes Sand		Mark J. McKee	284	520
Co. Lewes Trust		Mervyn L. Lafferty	285	384
Co. Allen L. Lauritzen		Caribel C. Smith	286	324
Co. Lewes Trust		George W. Cooper	289	289
Co. Lewes Sand		Charles Mills	291	334
Co. Lewes Sand		John H. Webb	294	511
Co. Laurel Realty		Minos E. Culver	297	219
Co. S. D. Baulk, Inc.		Milford Emergency Hospital, Inc.	300	89
Co. Lewes Trust		Wilbur S. Adams	300	198
Co. Larmar		Sinclair Refining Co.	300	199
Co. Larmar		R. Fulton Waller	303	494
Co. Lewes Trust		James A. Mayfield	304	229
Co. Lewes Trust, et al. (Exr.)		Benjamin R. Baylis	304	335
Corp. Morris Lipman		Philip L. Lipman	308	596
Co. Lewes Trust		Leland S. Burton	309	368
Corp. Larmar		Paul Alvi	312	445
Co. Lewes Trust		Margaret Brodere	313	310
Corp. Larmar		Raymond A. Weimer	314	129
Co. Lewes Trust		Mary E. Dames	315	420
Corp. Lukens Dredging & Contracting		Arthur S. Dequodorf	317	284
Corp. Larmar		S. Howard Dyck	317	290
Inc. J. P. Faucett's et al.		George E. Williams	317	346
Co. Lewes Trust		Harold Fordham	318	191
Co. Lewes Trust		Frank H. Sharp	318	201



	GRANTOR	To	GRANTEE	Book	Page
	Inc. Lorton and Lorton		Anna Philip's Taylor	318	336
	Co. Lewis Trust		Gertrude Malheated	318	513
	Co. Lewis Trust, et al.		Easton show	320	621
	Inc. C. S. Landon & Co.		Serge H. Draper, jr.	318	91
	Co. Lewis Trust		Emily R. Coaling	321	416
	Co. Lewis Hotel		John E. P. Hill, et al.	322	473
	Co. Lewis Trust		William H. Marsh, et al.	325	508
	Co. Lewis Trust		Walter M. Anderson, et al.	325	554
	Inc. Lorton & Lorton, et al.		Federal Loan Mtge. Corp.	326	260
	Co. Lewis Trust		Fish Products Co.	327	480
	Co. Lewis Trust		Maudie Libites	330	146
	Co. Lewis Land		Mark S. McKee	331	180
	Co. Lewis Trust		William H. Old, jr.	331	243
	Co. Lewis Land		May B. McKee	333	436
	Inc. Lorton & Lorton		Harley P. White	336	434
	Co. Lewis Trust		William M. Lowe, et al.	339	95
	Co. Lewis Trust "Eva"		Margaret C. Beach	339	591
	Co. Lewis Trust		Maudie Libites, et al.	340	383
	Inc. Lorton & Lorton		Ernest Jones, et al.	340	587
	Co. Lewis Trust		William M. Lowe, et al.	341	114
	Co. Lewis Trust		Joseph B. Libites, et al.	341	117
	Co. Lewis Trust		Bernice H. Caples	341	496
	Co. Lewis Trust		Mildred M. Linn	344	195
	Co. Lewis Trust		Alpha Pseudoraty	344	470
	Co. Lewis Trust		William H. Marshall, et al.	345	440
	Co. Lewis Trust		Linda E. Leek	345	546
	Co. Laurel Processing Co.		Delaware Power & Light Co.	346	291
	Co. Laurel Ice Co.		Delaware Power & Light Co.	346	292
	Co. Lewis Hokey Mill		Tolichow Hokey Co., Inc.	346	403
	Co. Lewis Trust		Melora St. O'Brien, et al.	348	185
	Co. Lewis Trust "Buster"		C. S. of America	348	482
	Co. Lewis Trust "Buster"		C. S. of America	348	491
	Co. Lewis Trust Co.		Nicholas Papiramus, et al.	350	258
	Co. Lorton Robert P.		Laurance R. Melson	354	539
	Inc. Lorton & Lorton		Erwin S. Maull	355	265
	Inc. Samuel L. Secates & Co.		Joseph S. DeLuca, et al.	355	525
	Corp. Lippincott Research		Henry C. Gaganow, et al.	351	534
	Co. Laurel Lumber		Maribel Package Co.	360	485
	Inc. Laurel Processing Co.		Terminal Telephone Co.	363	512
	Co. Lewis Land		Charles L. Allen	364	429

AAD965

GRANTOR	To	GRANTEE	Book	Page
Inc. Laurel Processing		Delaware Power & Light Co.,	365	45
Corp. Lingo Holding		Florence F. Ayers,	366	140
Inc. Laurel Processing Co.		Terminal Warehouse Co.,	367	118
Inc. Laurel Cabinet Works		John P. Phillips, <sup>et al</sup>	367	259
Corp. Lingo Holding		Grina N. Ferguson,	368	175
Corp. Lippincott Research		Edgar S. Marvel, <sup>et al</sup>	368	203
Co. Laurel Ice		Atlantic Ice Manufacturing Co.,	369	172
Co. Lewes Trust		Clarence A. Taylor, <sup>et al</sup>	369	482
Inc. Laurel Processing Co.		Laurel Processing Inc.,	372	165
Co. Lewes Trust		Franklin J. Brittingham,	372	277
Inc. Robert G. Layton Co.		Delaware Power & Light Co.,	372	408
Inc. Robert G. Layton Co.		Delaware Power & Light Co.,	372	422
Corp. Lippincott Research		Henry C. Paganon, <sup>et al</sup>	374	536
Inc. Robert G. Layton Co.		John Robert Richards, <sup>et al</sup>	375	138
Corp. Lewes Real Estate		Thomas S. Luskford,	375	228
Inc. Laurel Processing		Terminal Warehouse Co.,	376	409
Inc. Laurel Processing		Terminal Warehouse Co.,	378	67
Inc. Robert G. Layton Co.		Saltree Realty Co. Inc.,	386	505
Inc. Laurel Processing		Terminal Warehouse Co.,	387	90
Co. Lewes Trust		Fish Products Co.,	388	564
Inc. G. C. Littleton & Son		Delaware Power & Light Co.,	379	58
Inc. Laurel Ice Dept		Delaware Power & Light Co.,	379	587
Co. Lewes Trust, "Trust"		Annie Q. Richardson	386	142
Inc. Leland, Eav. Grove & Mount Hospital		William F. Burton,	386	538
Inc. Layton & Layton		Jennie H. Holson,	392	160
Inc. Lewes Lumber Agency Co.		Dew Agency Co. Inc., <sup>et al</sup>	392	254
Corp. Lingo Holding		Eric J. Schuler, <sup>et al</sup>	395	461
Co. Lewes Trust, Exh. et al.		Alton L. Brittingham, <sup>et al</sup>	395	117
Co. Lewes Trust et al Exr.		Nelma M.C. Macintire, <sup>et al</sup>	396	57
Co. Lewes Trust Exr		John W. Rollins, <sup>et al</sup>	396	57
Corp. Lippincott Research		Thomas J. Hughes, <sup>et al</sup>	396	246
Inc. Laurel Processing		Louise E. Parsons	396	343
Inc. Lewes Packing Co.		State of Delaware	390	254
Inc. Laurel Post #19		State of Delaware,	390	399
American Legion Home, <sup>et al</sup>		Abner Kovich, <sup>et al</sup>	398	359
Co. Lewes Trust <sup>et al</sup>		Samuel Franklin Woodcock, <sup>et al</sup>	399	36
Inc. Laurel Processing		Louise E. Parsons, <sup>et al</sup>	399	36
Inc. Laurel Processing		Peoples Nat'l Bank of Laurel, <sup>et al</sup>	399	36
Inc. Laurel Processing		Sussex Trust Co. <sup>et al</sup>	399	36

	GRANTOR	To	GRANTEE	Book	Page
	Inc., Laurel Processing		Warren L. Allen, <sup>stat</sup>	399	36
	Inc., Laurel Processing		Rosie A. Allen, <sup>stat</sup>	399	36
	Inc., Laurel Processing		Charles C. Allen, Jr., <sup>stat</sup>	399	36
	Inc., Laurel Processing		Mary C. Allen, <sup>stat</sup>	399	36
	Inc., Laurel Processing		John R. Phillips, <sup>stat</sup>	399	36
	Inc., Laurel Processing		James G. Phillips, <sup>stat</sup>	399	36
	Co., Lewes Trust, "ex"		John W. Rollins, <sup>stat</sup>	399	113
	Corps., Lingo Holding		Alennard F. Quillen, <sup>stat</sup>	400	328
	Corps., Lynch Feed Service		Sussex Farms, Inc.	400	350
	Co., Lewes Trust, "ex 2/2"		Lavinia Polk	403	324
	Inc., Lynch Feed Service		Delaware Mills, Inc.	404	41
	Co., Lewes Trust, "ex 2/2"		J. Leighton Joseph, <sup>stat</sup>	404	156
AAD965	Inc., Laurel Flour Mills		Laurel Flour & Feed Mills, Inc.	406	555
	Inc., Laurel Flour Mills		Laurel Flour & Feed Mills, Inc.	407	290
	Inc., Lynch Feed Service		Citizen's Loan & Mortgage Co.	408	298
	Co., Lewes Trust, "ex 2/2"		James G. J. Marsh, <sup>stat</sup>	409	401
	Inc., Lee Hosiery Co.		Sewel Textile Co., Inc.	410	414
	Inc., Lee Hosiery Co.		Sewel Textile Co., Inc.	410	426
	Co., Lewes Trust, "ex"		Rollins Quality Corp.	411	563
	Co., Lewes Trust, "ex 2/2"		Charles J. Nelson, Sr.	413	114
	Inc., Robert B. Layton Co.		William B. Stephens	414	103
	Inc., W. C. Littleton & Son		Thomas A. Banks, Jr., <sup>stat</sup>	414	520
	Co., Lewes Trust		William Andrew Rice	421	94
	Inc., Laurel Flour & Feed Mills		Joseph C. Curtis, <sup>stat</sup>	419	442
	Co., Lewes Trust "Guardian of Minors"		Hazel E. Reuss,	422	38
	Inc., Laurel Flour & Feed Mills		State of Delaware	418	93
	Co., Lewes Trust, "Trustee"		State of Delaware	428	13
	Inc., Laurel Memorials		Delaware Power & Light Co.	430	58
	Co., Laurel Ice		Atlantic Ice Manufacturing Co.	425	434
	Inc., Laurel Flour & Feed Mills		Leighton C. Fowler, <sup>stat</sup>	412	266
	Inc., Laurel Flour & Feed Mills		Leighton C. Fowler, <sup>stat</sup>	413	166
	Inc., Robert B. Layton Co., Inc.		Edward F. Mariner	427	405
	Lawrence Warehouse Co.		Frank Wright, Jr.	427	417
	Le Cates 3rd Company, Inc.		Ralston Purina Co.	427	524
	Lewes Trust Co.		Margaret R. Keneman,	429	72
	Lewes Trust Co., "Trustee"		State of Delaware,	428	36
	Lewes Trust Co., "Trustee"		State of Delaware	428	124
	Lewes Trust Co., "Trustee"		State of Delaware	428	81
	Lewes Trust Co. "administrators"		William B. Palmer	431	554

GRANTOR

To

GRANTEE

Book

Page

BLANK  
PAGE

0

0

0

0

0

	GRANTOR	To	GRANTEE	Book	Page
	Cor. Milford Fire Department		Certificate Incorporate	116	38
	Cor. Masonic Hall Lewis	Elmer	Cutton	123	368
	Cor. J. D. Marvel and	Marvel	Package Co.	147	457
	Cor. Md. Del. and Va. R.R. (of Del.)		Md. Del. and Va. Railway Co.	149	434
	(R) Cor. Milford Trust	Martha Ellen Mc Cleary		161	178
	Cor. Menhaden Fishing	H. J.	Baker Hotel	164	484
	Cor. Marvel Package	Robinson	Hardware Co.	170	452
	(R) Cor. Milford Trust	Elmer H.	Swinerton	171	90
	Cor. Marvel Package	William W.	Cooper Jr.	172	350
	Cor. Menhaden Fishing		Delaware Fish Oil Co.	181	154
	Cor. Menhaden Fishing		Delaware Fish Oil Co.	181	157
	Cor. Menhaden Fishing		Delaware Fish Oil Co.	181	159
	Cor. Manor Real Estate and Trust		The Delaware R.R. Co.	187	173
	Cor. Manor Real Estate and Trust		Greenbaum & Bros. Inc.	187	290
	Cor. Marvel Package	James W.	Oldfield	188	374
	Cor. The Marvel Package	Roger E.	Ward	189	87
	Cor. Marvel Package		Laurel Lumber Co.	192	455
	(R) Cor. Milford Trust	James R.	Leonard	196	356
	Cor. Millboro Trust Life Deposit	Abraham	Ingram	196	507
	Cor. Milton Electric Light et al	Malcolm H.	Douglass	199	80
	Cor. Milton Mfg. and Building	Douglas	White Co.	202	292
	Cor. Milton Light, Power and Water	Hugh	Fraser	202	413
	Cor. Milford Trust Admr.	James H.	Leverdale	205	270
	Cor. Middleva Land and Lumber	Robert A.	Lewis	208	298
	Cor. Marvel Package	William B.	Fruitt	208	430
	Cor. Manor Real Est. Trust		Delaware R.R. Co.	209	350
	Cor. Milford Trust	Charles M.	Hammond	209	391
	Cor. Marvel Package	Herman F.	Dickerson et al	211	71
	Cor. Manor Real Estate and Trust	Martha E.	Ottwell	211	80
	Cor. Munsey Trust	David J.	Reinhardt, Trustee	212	425
	Cor. The Milford Trust	Minnie W.	Heisler	213	572
	Cor. Marshall & Shipman Inc.	John S.	Melson	217	1
	Cor. The Milford Trust	Laura A.	Kuhl	218	555
	Cor. The Milford Trust	James E.	Lewis	226	530
	Cor. The Milford Trust, Trustee	George W.	Blondaniel	228	36
	Cor. Milton Realty		Delaware Trust Co.	228	362
	Cor. Milford Trust	William Hubbard	Macklin	235	247
	Cor. Milford Trust, Trustee	Martha	Cherry	237	72
	Cor. Marshall and Shipman Inc.	George E.	Sizem	238	444
	Cor. Marvel Package	Frederick M.	Hearn et al	241	376

AAD965

GRANTOR	To	GRANTEE	Book	Page
Co. Milford Trust Trustee	Lizzie	Murphy	241	345
Co. Marshall & Chipman	Edna E.	Chipman	241	463
Co. Milford Trust Trustee	George	Frost	242	376
Co. Millock Home Building	Shapery, White	Lumber Co.	245	365
Co. Marvel Package	Wallas E.	Jordy etal	254	442
Co. Milford Trust Trustee	Harry	Turley	257	66
Co. Milford Lumber	Marvel	Packing Co.	259	532
Co. Milford Lumber	Marvel	Package Co.	259	538
Co. Milford Lumber	Louder N.	Hearn	260	487
Co. Milford Lumber	Marvel	Package Co.	260	501
Co. Milford Lumber	W. V.	Benson etal	260	503
Co. Milford Trust Trustee	Colin C.	Bodin	260	523
Co. Milford Trust etal Adm.	Charles E.	Reed	261	325
Co. Milford Trust Adm.	Norman F.	Stern etal	261	379
Co. Milford Lumber	Robert J.	Belendaniel	263	476
Co. W. Virden Marshall, Inc.	Henry W.	Conant	264	518
Co. Milford Lumber	Daniel R.	Baker	267	342
Co. Fred L. Myers, Inc.	George H.	Lankford	268	83
Co. Milford Lumber	Herman D.	Johnson	268	228
Co. Milford Trust Exr.	William Vernon	Benson etal	269	207
Co. Milton Lanning	Stokely	Bras. Co.	271	433
Co. The Milford Trust	James B.	Gillispie	273	66
Co. W. Virden Marshall	Commissioners of	Lives	273	596
Co. W. Virden Marshall	Wm. H.	Bookhammer	275	48
Co. Milford Trust (Exr.)	Richard	Lloyd	275	193
Co. Milford Trust etal (Exr.)	James H.	Condale	275	242
Co. Milford Trust	Tilghman	Moyer Co.	277	228
Co. Tilghman Moyer	Ballinore	Trust Co.	277	259
Co. The Milford Trust (Trustee)	Sewell J.	Whaley	277	544
Co. Milton Creamery	Charles B.	Porter, etal	278	408
Co. Milford Trust (Trustee)	Bessie M.	Warren	280	186
Co. Milford Trust	Monie J.	Reed	281	240
Co. Milboro Trust	U. S.	Government	281	492
Co. Milboro Trust etal (Adm.)	della	Littleton	282	50
Co. Milford Trust etal (Trustee)	Town of	Milford	282	107
Co. Milford Trust Trustee	W. C. Thomas	Simpson	283	303
Co. Milford Trust	Milford Chronicle	Publishing Co.	283	345
Co. Milford Keyhouse	Milford Chronicle	Publishing Co.	283	361
Co. Milford Trust (Adm.)	Leroy	Wilkinson etal	285	373
Co. Milford Trust	Horace B.	Willey etal	286	567
Co. Marvel Package	State of	Delaware	287	455

GRANTOR	To	GRANTEE	Book	Page
Co. Millsboro Trust, etal		Edward H. Rust	291	250
Co. Milford Trust		Lidia Houston Toadvine	291	269
Co. Millsboro Trust		Edward B. Collins, etal	293	203
Co. Milford Trust		Alfred J. Creed, etuy	293	351
Co. Milford Trust		James H. Muckler, etuy	294	538
Co. Milford Trust		Wilbur D. Heath, etal	294	539
Co. Milford Trust		Robert E. Amos, etuy	294	541
Co. Milford Trust		George St. Murphy	296	206
Co. Milford Trust		Erlynn St. Lankford, etal	296	320
Co. Millsboro Trust etal admr.		Charles D. Lingo	296	359
Co. Millsboro Trust etal admr.		Mr. Blaine Atkine	296	413
Co. Marvil Package		I. D. Short Co.	296	477
Co. Md. 2nd Del. Seacoast R.R.		Del. Md 2nd Va R.R. Co	296	489
Co. Milford Trust etal admr. of <sup>Harry St. Jester, deceased</sup>		Marian B. Parker	297	194
Co. Millsboro Trust <sup>Robert J. Houston</sup>		Harley P. White	297	349
Co. Millsboro Trust etal admr. of <sup>Robert J. Houston</sup>		Walter A. King	297	360
Co. Millsboro Trust etal admr. of <sup>Robert J. Houston</sup>		Maurice Abelman	297	368
Co. Millsboro Trust etal admr. of <sup>Robert J. Houston</sup>		Eben A. Townsend	297	374
Co. Millsboro Trust etal admr. of <sup>Robert J. Houston</sup>		Houston White Co.	297	376
Co. Milton <sup>Canning</sup>		The Town of Milton	297	479
Co. Millsboro Trust etal admr. of <sup>Robert J. Houston</sup>		John A. Cordrey	297	511
Co. Marvil Package etal admr.		Linwood Kay Otwell	297	518
Co. Milford Trust etal ex tra		Elmer D. Coverdale, etuy	297	546
Co. Milford Trust etal admr.		Marvil Package Co.	297	577
Co. Milford Trust, admtr. etal		State of Delaware	298	129
Co. Millsboro Trust admr. etal		John St. Hall, etuy	298	232
Co. Millsboro Trust, admr. etal		Walter P. Monroe	298	308
Co. Milford Trust		Thomas J. Salmons	298	496
Co. Md. 2nd Del. Seacoast R.R.		Benjamin E. Bradley, etuy	300	485
Co. Md. 2nd Del. Seacoast R.R.		Benjamin E. Bradley, etuy	300	489
Co. Milford Trust, etal admr.		Marian B. Parker	301	127
Co. Milford Trust		Hester E. Houett	301	148
Co. Milford Trust		Rhoda H. Reddell	302	263
Co. Maryland & Delaware Sea Coast R.R.		Hootie S. Brown	302	337
Co. Milford Trust		Fila Wrotens Smith	302	448
Co. Milford Trust (admtr.)		Herbert S. Murphy	302	414
Co. Milford Trust, etal		Louder N. Hearn	303	3
Co. Milford Trust, etal (admtr.)		Curtis W. Emnie, etuy	303	57
Co. Milford Trust, etal (admtr.)		William D. Watson, etuy	303	61
Co. Milford Trust, etal (admtr.)		Charles D. Abbott	303	64

AND 65

GRANTOR		To	GRANTEE	Book	Page
Co.	Milford Trust, etal (Admrs)	Horace J.	Harmon, etuf	303	66
Co.	Milford Trust, etal (Admrs)	Arthur E.	Williams, etuf	303	68
Co.	Milford Trust, etal (Admrs)	William W.	Truitt	303	185
Corp.	W. Viersen Marshall	Commissioners	of Lewes	303	454
Co.	Millsboro Trust	Julia A.	Ingram	303	520
Corp.	John H. Mulholland Co.	James	Collins	303	367
Co.	Maryland & Delaware Seacoast RR.	Louis B.	Graves	304	49
Co.	Milford Trust (Executor)	Louder N.	Hearn	304	61
Co.	Maryland & Delaware Seacoast RR.	William H.	Morris	305	199
Co.	Millsboro Trust etal (Admrs)	John J.	Davis	307	299
Co.	Murphy and Hayes	State of	Delaware	299	482
Co.	md. and Va. R. R.	State of	Delaware	299	590
Inc.	Milford Emergency Hospital	Milford Memorial Hospital, Inc.		308	64
Co.	Milford Trust (Trustee)	John B.	Love, etuf	309	156
Inc.	Mennings Pharmacy	The Town of Seaford, etal		309	482
Co.	Milford Trust	George H.	Draper, Jr.	311	1
Co.	Maryland & Delaware Seacoast RR.	Anna E.	Knowles, etal	311	151
Co.	Marvel Package	Albino	Nero	311	527
Co.	Marvel Package	Daniel D.	Scott	312	107
Inc.	Milford Memorial Hospital	Milford Emergency Hospital, Inc.		312	580
Co.	Milford Trust	James Earl	Robinson, etuf	313	158
Co.	Milford Trust (Trustee)	George H.	Draper, Jr., etuf	314	133
Co.	Milford Trust (Trustee)	Reguesen C.	Bernard	314	274
Co.	Milford Trust	George H.	Draper, Jr., etuf	314	301
Co.	Milford Trust (Trustee)	Emma S.	Eggen	314	307
Co.	Milford Trust (Trustee)	Howard J.	Coates, etuf	314	343
Co.	Milton Hosiery	Eastern Shore Public Service Co.		314	349
Co.	Marshall, St. Vincent's etal	Glenn	Marshall	315	23
Co.	Millsboro Trust (Admrs)	Norman	Wilkins	315	24
Co.	Milford Trust, (Extr)	Miles Edmond	Argo, etuf	315	40.
Co.	Milford Trust, (Trustee)	George H.	Draper, Jr., etuf	315	154
Co.	Milford Trust, (Trustee)	Julian E.	Tammund,	315	188
Co.	Milford Trust,	George H.	Draper, Jr., etuf	315	261
Co.	Milford Trust, (Extr)	Preston	Brittingham	315	354
Co.	Milford Trust, (Extr)	John W.	Burris, etuf	315	504
Inc.	Milton Town of	Milton Creamery, Corp.		315	507
Inc.	Milford Playhouse	Milford Theatre Corp.		315	520
Inc.	Milford Playhouse	William D.	Wilkins	315	523
Inc.	Milford Playhouse	Edward W.	Evans	315	524
Co.	Milford Trust etal (Trustee)	Leslie	Grinditch, etuf	316	50
Co.	Maryland & Delaware Seacoast Railroad	Richard B.	Derrickson,	316	301



GRANTOR	To	GRANTEE	Book	Page
Co., Milford Trust. (Trustee)		Robert Mustard, et al.	316	344
Inc., Milford Clay House Co.		Milford Shepley Corp.	316	370
Inc. C. S. McLake & Co.		Frank Calkins, et al.	317	201
Co., Milford Trust.		Frank Estland.	317	477
Corp. Milton Creamery.		Samuel A. Hudson	318	30
Co., Milford Trust, Trustee		Luther C. Morley, et al.	318	109
Co., Milford Trust		William Gorley,	318	229
Co., Milford Trust (Exec + Trustee)		Wilbur L. Wright, et al.	318	311
Inc., Milford Poultry Co., et al.		Eastern Shoe & Leather Service,	318	492
Inc. C. S. McLake & Co.		J. Brown Scott,	320	197
Inc. C. S. McLake & Co.		J. Brown Scott,	320	199
Inc. C. S. McLake & Co.		Palau S. Scott	320	280
Co., Milford Trust, "Trustee"		George M. Simpson	320	348
Co., Milford Trust		Samuel S. Ingraham,	321	590
Inc., Moore Fertilizer Co.,		William J. Whaley, et al.	322	50
Co., Milford Trust, "Trustee"		Douglas A. Magau,	322	419
Co., Milford Trust, "Trustee"		Bessie M. Warren	324	208
Co., Moore Fertilizer, et al.		Howard S. Lane.	324	210
Inc., Arley B. Magee		Arley B. Magee, et al.	324	356
Co., Milford Trust		Wm. W. Smith, et al.	324	430
Corp. County of Maryland.		J. Robert Eddington	325	121
Co., Milford Trust		Helen Mae Isaacs	325	65
Inc., Masonic Home of Delaware		William J. Elliott.	325	118
Co., Milford Trust		John T. Fitzgerald	325	174
Co., Milford Trust,		United States of America,	325	174
Co., Milford Trust, et al.		Wm. W. Smith, et al.	325	460
Co., Milford Trust, "Trustee"		Horace S. Tropa, et al.	325	580
Co., Milford Trust.		Delores A. Cusey, et al.	326	192
Inc., Milford Municipal Hospital		Francis Saunders New	326	198
Inc., Moore Fertilizer Co.,		Howard S. Lane	326	436
Corp. Murrell Park.		Herman G. Murrell	326	534
Corp. Murrell Park		Herman G. Murrell,	327	325
Co., Marvel Package		George C. Gady,	327	577
Co., Moore Fertilizer, et al.		James L. Webb.	327	590
Co., Murphy and Hayes		Arnold S. Quillen, et al.	329	239
Co., Milford Trust.		Edward W. Kelley, et al.	329	405
Co., Milford Trust, "Trustee"		Horace S. Tropa, et al.	330	28
Co., Milford Trust		Anna Graham Truss	330	535
Co., Telegrapher Mow		First National Bank of Delaware.	331	450
Co., Milford Trust.		Hubert Keulow, et al.	332	63
Inc., Milford Seed Co.		George S. O'Brien, et al.	332	85

AAD965

GRANTOR	To	GRANTEE	Book	Page
Co. Milford Trust.		John D. Caples, <sup>1st</sup>	333	181
Co. Milford Trust.		Milford Jones.	333	461
Co. Milford Trust, "Trust"		Charles Harrington Heider, <sup>1st</sup>	336	130
Suc. Moore Fertilizer Co.		Nathan B. Moore.	336	495
Co. Milford Trust.		William A. Carroll, <sup>1st</sup>	336	574
Co. Moore Fertilizer, etc.		Lucy Poole, <sup>1st</sup>	337	35
Co. Macrae Hall.		Holic Lodge #30, C.F. + C.M.	337	64
Co. Milford Trust.		Lizzie N. Atkins,	337	137
Suc. Moore Fertilizer Co.		Victor A. Moore, <sup>1st</sup>	338	47
Co. Milford Trust		Clifford J. Stovran, <sup>1st</sup>	338	96
Co. Milford Trust.		Trustee of Bigam, Helicon Islands,	338	112
Co. Milford Trust, "John C.A."		Milford Chronicle Pub. Co.,	338	223
Co. Milford Trust, "John C.A."		Milford Trust Co.,	338	223
Co. Milford Trust, "John C.A."		Milford Chronicle Pub. Co.,	338	250
Co. Milford Trust Co.		Archie H. Chudwin	338	262
Suc. Milton Town of		Isadore Eisenstein	338	281
Co. Milford Trust.		Milford Poultry Co.,	338	364
Co. Milford Trust.		Birdie S. Pruitt	338	399
Co. Moore Fertilizer		Jennings H. Moore	338	449
Suc. Moore Fertilizer Co.		Lee Lee West, <sup>1st</sup>	338	506
Co. Milford Trust.		Walter P. Moore	338	564
Co. Milford Trust.		Lucas Poultry Co, suc.,	339	124
Co. Milford Trust, "Trust"		Edie H. Chandler, <sup>1st</sup>		
		Trading as Chandler & Mrs. Calk	339	188
Co. Milford Trust		Harley B. Pruitt, <sup>1st</sup>	339	222
Suc. Milford Ordnance Co.,		Stephen R. Jackson, <sup>1st</sup>		
		Trading as Successor Ordnance Co.,	339	249
Co. Milford Trust		Theodore P. Jones, <sup>1st</sup>	339	252
Co. Milford Trust		J. Howard Jones, <sup>1st</sup>	339	299
Co. Milford Trust, "Trust"		William Clifford Wilson, <sup>1st</sup>	339	318
Co. Milford Trust, "Trust"		Robert D. Peltzman, <sup>1st</sup>	340	33
Co. Moore Fertilizer		John Caples, <sup>1st</sup>	340	117
Co. Moore Fertilizer, etc.		Rosie Mathem,	340	148
Co. Milford Trust		James E. Goble,	340	475
Co. Milford Trust		Ralph R. Jeff, <sup>1st</sup>	340	506
Co. Milford Trust		Clifford J. Stovran, <sup>1st</sup>	341	240
Co. Milford Trust		Clifford J. Stovran, <sup>1st</sup>	341	242
Co. Middlesex Mfg. Co.,		Robert Wilson, <sup>1st</sup>	341	375
Co. Milford Trust, <sup>1st</sup>		Charles E. Banning, <sup>1st</sup>	342	307
Co. Milford Trust		John Carroll, <sup>1st</sup>	342	349

GRANTOR	To	GRANTEE	Book	Page
Co. Milford Trust		Archie S. Cludauel	342	501
Co. Milford Trust, "Eps"		Mary C. Schobelock	344	165
Co. Milford Trust, "Eps"		Robert C. Corbett	344	171
Co. Milford Trust, "Eps"		Robert C. Derricks	344	411
Inc. Manning Pharmacy		Lucy C. Handy	345	67
Co. Milford Trust		Howard H. Dickerson	345	108
Co. Milford Trust Co.		N. B. Manning Co.	345	186
Co. Milford Trust		John H. Annett	345	223
Co. Murphy & Hayes		John Luther Barr	345	290
Inc. Macedonia Church, Belgium Society		Luther Rust	345	321
Co. Milford Trust, "Trust"		John Forest	345	352
Co. Marcell Package		Bernice H. Brock	345	381
Co. Murphy & Hayes		J. J. Leonard, Jr. & Co.	345	454
Co. Milford Trust, "Eps"		Robert S. Thost	346	171
Co. Milford Trust		State of Delaware	335	13
Co. Murphy & Hayes		Robert C. Derricks	347	99
Co. Milford Trust		Estella M. Carey	347	172
Co. Milford Trust		John A. Galt	347	526
Co. Milford Trust		George H. Steyer Jr.	348	196
Co. Milford Trust		Robert H. Dickerson	348	266
Co. Milford Trust, "Trust"		Howard S. Prater	349	217
Co. Milford Trust		Bertha S. Smaison	349	391
Co. Milton Iron		William Sankoff	349	467
Co. Milford Trust		John Trust	349	471
Inc. Moore Fertilizer Co.		Jennings H. Moore	350	142
Co. Moore Fertilizer		Victor A. Moore	350	193
Co. Milford Trust		J. Mat Brome	350	329
Inc. Moore Fertilizer Co.		Nettie B. Moore	351	106
Co. Milford Trust		Jennie M. Clarke	351	176
Co. Milford Trust, "Eps & Trust"		Lillie Fitzgerald	351	494
Co. Milford Trust		Gene Hill	352	73
Co. Milford Trust		Harry C. Cludauel	352	136
Co. Milford Trust		C. W. Holmwell	352	267
Co. Milford Trust "Eps" (Trust)		Frederick S. Gorsch	352	497
Co. Milford Trust "Eps & Trust"		Robert C. Derricks	354	12
Inc. Milford Advance Co.		Milford Chemical & Manufacturing Co.	354	221
Co. Milford Trust		Laura Smith	354	53
Co. Milton Pressed Poultry		Delaware Poultry Light Co.	355	17
Co. Milford Poultry		Delaware Poultry Light Co.	355	31

AAND65

GRANTOR	To	GRANTEE	Book	Page
Co. Marvil Package		Robert S. Brock, <sup>st</sup>	358	136
Co. Milford Trust		Ernest G. Ross,	358	141
Co. Marvil Package		Robert S. Brock, <sup>st</sup>	358	260
Co. Marvil Package		Fernice H. Brock, <sup>st</sup>	358	262
Co. Marvil Package		C. Robert Marvil,	361	130
Co. Milford Trust		Jeremiah Groves, <sup>st</sup>	361	33
Co. Milford Trust		Laura M. Carter, <sup>st</sup>	361	205
Co. Marvil Package		James C. Marvil,	361	272
"G" Co. Milford Trust		Clinal E. Bennett, <sup>st</sup>	361	450
Co. Milford Trust		Howard E. Lane Jr.,	362	269
Inc. Modern Farms		William H. McCabe, <sup>st</sup>	362	590
Co. Marvil Package		Charles E. Marvil, <sup>st</sup>	363	1
Co. Marvil Package		James C. Marvil,	363	21
Co. Marvil Package		James C. Marvil,	363	4
Inc. Nelson Acres		Joseph D. Culligan	363	88
Inc. Nelson Acres		Abrae McCabe, <sup>st</sup>	363	451
Co. Milford Trust		Milford Memorial Hospital, Inc.	364	219
Co. Milford Trust		Norman R. Phillips, <sup>st</sup>	364	424
"B" Co. Milford Trust		Douglas S. Morgan, <sup>st</sup>	364	426
"D" Co. Milford Trust		John H. Smith, <sup>st</sup>	366	348
Co. Milford Trust		James M. Sumell Jr.,	366	481
Inc. Modern Farms		Ellie Hickman, <sup>st</sup>	367	1
Inc. Modern Farms		Robert H. Elliott, <sup>st</sup>	367	70
Co. Milford Trust, "Lutie"		Elizabeth M. Bennett,	367	116
Inc. Milford Memorial Hospital		Howard S. Furnis, <sup>st</sup>	367	124
Co. Marvil Package		Community Credit Co.,	367	136
Inc. Melvin Construction Co.		Delaware Power & Light Co.,	367	444
Co. Magee Oil		George James Mitchell, <sup>st</sup>	367	533
Co. Marvil Package		Fernice H. Brock, <sup>st</sup>	368	246
"C" Co. Milford Trust		Clinal E. Bennett, <sup>st</sup>	368	302
Co. Milford Trust		E. Myrtle Melvin, <sup>st</sup>	368	490
Co. Mears, R. Allen &		Richard Allen Mears, <sup>st</sup>	368	566
Inc. Modern Farms		Edwin Pickens, Jr., <sup>st</sup>	370	33
Co. Milford Trust, "Lutie"		Douglas S. Morgan,	370	186
Inc. Modern Farms		James B. Hudson,	370	578
Co. Modern Home Development		John Geary, <sup>st</sup>	371	515
Co. Modern Home Development		Margaret L. Jankel, <sup>st</sup>	372	272
Co. Milford Trust, "Lutie"		Hall A. Macklin,	372	370
Co. Marvil Package		Community Credit Co.,	373	422
Co. Modern Home Development		Bessie M. Parren,	373	373

GRANTOR	To	GRANTEE	Book	Page
		Inc., Milford Fire Department	Edward M. Scott, Jr., <sup>stat</sup>	374 274
"B"		Co., Milford Trust	Nathan Margulies, <sup>stat</sup>	374 295
		Suc., Melvin Construction Co.	Delaware Power & Light Co., <sup>stat</sup>	375 40
		Co., Marvel Package	Robert S. Brock, <sup>stat</sup>	375 71
		Co., Milford Trust	Clara S. Johnson	375 91
		Co., Millsboro Poultry	Old Landing Quality Co., <sup>stat</sup>	375 145
		Co., Melvin Construction	Wilfred M. Melvin, <sup>stat</sup>	375 354
		Co., Melvin Package	Francine Phillips, <sup>stat</sup>	375 554
		Co., Marvel Package	Terrie M. Austin, <sup>stat</sup>	375 559
		Co., Marvel Package	Robert S. Brock, <sup>stat</sup>	376 156
		Suc., Melvin Construction Co.	Laura E. Correll	376 161
		Suc., Modern Farms	Modern Foods, Inc., <sup>stat</sup>	376 362
		Co., Marvel Package	Cassell L. Coy, <sup>stat</sup>	376 595
		Co., Melvin Construction	Over Hosiery Co., Inc., <sup>stat</sup>	377 253
		Co., Marvel Package	Emory Spicer, <sup>stat</sup>	377 512
		Co., Marvel Package	Marble D. Austin, <sup>stat</sup>	377 513
		Suc., Mike's Poultry	George E. Long, <sup>stat</sup>	378 106
		Co., Melvin Construction	Over Hosiery Co., Inc., <sup>stat</sup>	378 119
		Co., Magee Oil	Curtis W. Steen, <sup>stat</sup>	378 398
		Co., Marvel Package	Oscar E. James, <sup>stat</sup>	378 408
		Co., Marvel Package	Edward Demecal, <sup>stat</sup>	378 410
		Co., Marvel Package	Leroy Smith	378 411
"B"		Co., Milford Trust	Karoly S. Marvel, <sup>stat</sup>	378 416
		Co., Marvel Package	Roscoe H. Harris, <sup>stat</sup>	378 455
		Co., Marvel Package	Betha B. Mason, <sup>stat</sup>	378 460
"B"		Co., Milford Trust	James E. Kumea, <sup>stat</sup>	378 536
		Co., Marvel Package	Andrew C. Livens, <sup>stat</sup>	378 539
		Co., Marvel Package	G. Harrison Phillips, <sup>stat</sup>	380 5
		Co., Marvel Package	Ford M. Washington	380 7
		Co., Marvel Package	Stellas Onay, <sup>stat</sup>	380 49
		Co., Milford Trust "exp"	Luy S. Webb, <sup>stat</sup>	380 577
		Co., Marvel Package	H. Charles Mason	381 7
"B"		Co., Milford Trust	Leroy J. Heeger, <sup>stat</sup>	382 16
		Suc., Mills' Dairy	Charles J. Hickman	382 135
		Co., Meares, P. L. & Co.	Southern States Cold Service Inc., <sup>stat</sup>	382 186
		Suc., Melvin Construction Co.	Carl Hosiery Co., Inc., <sup>stat</sup>	382 251
		Co., Marvel Package	Luengo B. Pittburgham, <sup>stat</sup>	382 414
		Suc., Melvin Textile Co.	William L. Hudson, Jr., <sup>stat</sup>	382 524
		Co., Marvel Package	Marvin J. Austin, <sup>stat</sup>	383 53
		Co., Marvel Package	Roscoe H. Harris, <sup>stat</sup>	383 54

AAD965

GRANTOR	To	GRANTEE	Book	Page
Co. Marvil Package		Marvil J. Austin, <i>et al</i>	383	292
Co. Milford Trust, "Trust"		George A. Morrison, <i>et al</i>	384	570
Inc. Milton Post No. 20 Amusement Legion, Delaware Power & Light Co.			379	536
Inc. Milford Rug Mills		Delaware Power & Light Co.	379	453
Co. Murphy and Hayes		George H. Taylor, <i>et al</i>	385	226
Co. John H. Mulholland		Edson W. Niece, <i>et al</i>	385	272
Co. Magee Oil		Milton C. Hudson	386	102
Inc. Manley		William M. Smith	386	260
Co. Marvil Package		Luengo B. Brittingham, <i>et al</i>	386	353
"B" Co. Milford Trust		James K. Pettyjohn, <i>et al</i>	386	427
Inc. Melvin Construction Co.		Wilfred M. Melvin, <i>et al</i>	388	37
Co. Millsboro Trust		Alie B. Stockley, Jr.	388	81
Co. Marvil Package		Luengo B. Brittingham, <i>et al</i>	388	158
Co. Melvin Construction		Wilfred M. Melvin, <i>et al</i>	388	186
"B" Co. Milford Trust		Robert E. Young, <i>et al</i>	388	548
Co. Milford Trust, "Trust"		Viola Amyville	391	12
Inc. Milford Rug Mills		John R. King, <i>et al</i>	391	21
Co. Marvil Package		Howard J. Connel, <i>et al</i>	391	447
Co. Marvil Package		Ford M. Worthington	391	524
Inc. Mellett Heating Co. <i>et al</i>		One Heating Co. Inc. <i>et al</i>	392	254
Inc. Mount Sinai Holy Church of America, Rev. Jacob		Brittingham	392	527
Co. Modern Home Development		M. N. Pack, <i>et al</i>	393	151
Co. Marvil Package		Howard J. Connel, <i>et al</i>	394	187
Co. Marvil Package		Ford M. Worthington	395	26
Co. Milford Trust Trustees <i>et al</i>		Mary B. Hall	395	215
Co. Milford Trust Trustees <i>et al</i>		Mary B. Hall Windsor	395	215
Co. Milford Trust Admrs. C. S. A.		Harvey M. Wilson	395	396
Co. Marvil Package		Ray E. Harnill, <i>et al</i>	395	413
"R" Co. Milford Trust		Alester L. Kenton, <i>et al</i>	395	458
Inc. Milford Memorial Hospital		Robert E. Baehler, <i>et al</i>	397	83
Co. Milton Cemetery Improvement		The Sussex Trust Co.	397	126
"R" Co. Milford Trust		Lloyd A. Shirland, <i>et al</i>	397	207
Co. Marvil Package		Luengo B. Brittingham, <i>et al</i>	397	349
Inc. Murray Feed Service		State of Delaware	390	86
Co. Milford Wholesale Grocery		State of Delaware	390	95
"B" Co. Milford Trust		Floyd A. Shirland, <i>et al</i>	398	489
Co. Marvil Package		Lewis C. Boyce, <i>et al</i>	400	50
Co. Millsboro Trust		Louise Ableman	400	533
Co. Millsboro Trust		Kings Highway Corp.	401	1
Inc. G. Glen Mearns & Co.		James G. Willey, <i>et al</i>	401	174

GRANTOR	To	GRANTEE	Book	Page
Co., Marvel Package		Committee P. Powell	401	252
Co., Milford Trust		Kathryn M. Murphy	401	500
Inc., Modern Feeds		Cashan W. Evans	403	398
Co., Mears, R. Glen &		Clarence R. Curfman	403	569
Co., Mears, R. Glen &		Martine Milling, Co. Inc.	404	237
Co., Milford Trust		Albert Paul de Kete, Admin.	407	56
Co., Murphy & Hayes		Robert H. Quillen	407	243
Co., Milford Trust		Sidney Schwach	408	286
Co., Milford Trust		Daniel S. Blakely	410	43
Inc., Mc Kay Brewery Co.		Sewel Textile Co., Inc.	410	419
Inc., M. & H. Lumber		State of Delaware	410	528
Co., Masonic Hall of James W. Glenwood Harrington		W. Glenwood Harrington	411	150
Co., The Marvel Package		Roscoe Harris	412	379
Co., Metropolitan Life Insurance		John J. McNeilly	413	299
Co., Milford Trust, Corp. & Trust		James M. Pierce	413	238
Co., John H. Mulholland		M. & H. Lumber Co.	413	594
Inc., Milford Memorial Hospital		James M. Pierce	414	337
Inc., Marvel Package Co.		Delaware Power & Light Co.	389	33
Inc., Nelson Fertilizer Co.		Delaware Power & Light Co.	389	373
Co., Millsboro Trust, Inc.		Delaware Power & Light Co.	389	531
Inc., Mayor of Town of Milton		Delaware Power & Light Co.	389	107
Inc., Milford Memorial Hospital		Roland F. Beauchamp	414	588
Co., Millsboro Trust, Guardian		Edward S. Cordrey	415	124
Co., Metropolitan Life Insurance		John J. McNeilly	416	242
Co., Milford Development		American Stores Co.	419	309
Inc., Mason Dixon Post No. 7234, Veterans of Foreign Wars of the United States		Eastern Shore Poultry Growers Exchange, Inc.	417	153
Co., Milford Development		Milford Trust Co.	420	442
Co., Milford Trust, et al		William M. Calhoun	423	3
Co., Millsboro Poultry		Delaware Power & Light Co.	405	56
Co., Marvel Package		Delaware Power & Light Co.	405	405
Co., Millsboro Trust		Delaware Power & Light Co.	405	429
Co., The Mutual Benefit Life Insurance		John J. McNeilly, Esq.	423	366
Inc., Milford Memorial Hospital		Wilmer Q. Landford	424	145
Co., Millsboro Poultry		Alfred Landford Realty Co.		
Co., Millsboro Poultry		Allied Poultry Producers Co.	425	145
Milford Development Co.		American Stores Co.	427	169
Millsboro Poultry Co., Inc.		Delaware Power & Light Co.	430	227
Metropolitan Life Insurance Co.		Fredrick P. Whitney	431	38

AAD965





GRANTOR	To	GRANTEE	Book	Page
Cor. New York, Phila. & Norfolk Tel.		Western Union Tel. Co.	140	45
Cor. Neptune Fishing		Atlantic Phosphate & Oil Corp.	186	396
Cor. Nassau Orchard		Nassau Orchard Inc.	225	579
Cor. Nassau Orchard		State of Delaware	263	465
Cor. New Process Fibre		Baltimore Trust Co.	270	189
Cor. New Process Fibre		Baltimore Trust Co. Trustees	275	187
Cor. Trustees of New Castle Chestery		Ebc J. Murray et al	286	193
Co. Nanticoke Post No. Holding		R. Fulton Waller	293	507
Co. Northwood Properties Inc.		Norace & Quillen et al	296	220
Cor. W. H. Neal + Son		Neal Canneries Inc.	304	13
Cor. Northwood Properties		M. Hise Hubbell	307	71
Inc. Northwood Properties		Gertrude M. Eaton	311	250
Inc. Northwood Properties		Jehu A. Porter, et al	311	308
Inc. Northwood Properties		Isaac D. Short, et al	315	72
W. National Bank of Chester (Pa)		Frank M. Jones	316	484
W. Nettle Lumber & Coal, et al		Lawrence Jones, et al	330	307
Cor. New York Life Ins.		Frank M. Jones	338	53
Cor. Nassau Property & Lend		Harry C. Jones	341	468
Comp. Nassau		Leidy C. Bagwood	342	345
Cor. New York Life Insurance		Frank M. Jones	347	18
Cor. New York Life Insurance		Frank M. Jones	351	79
Inc. Nassau Orchard		Delaware Power Light Co.	352	326
Cor. New York Life Insurance		Frank M. Jones	359	127
Co. New York Life Insurance		Frank M. Jones	360	320
Inc. Nanticoke Title No. 21 Improved &				
Order of Red Men		Harvey B. Spicer	361	270
Inc. Nanticoke Service		Carlton J. Conway	363	467
Cor. New York Life Insurance		Frank M. Jones	367	365
Inc. Nanticoke Service		Gilbert J. Lindell, et al	371	321
Inc. Nanticoke Service		Joseph B. J. Jones, et al	371	366
Cor. Newton Chemical & Supply		P. W. Newton & Son Co.	373	404
Cor. New York Life Insurance		Frank M. Jones	373	573
Inc. Nanticoke Service		Grace Alice Brittingham	374	583
Cor. New York Life Insurance		Frank M. Jones	375	430
Inc. Nanticoke Service		Lucie B. Eddington	376	352
Comp. National Surety		Dr. Paul Lord	376	332
Inc. Nanticoke Service		Paul J. Davis	376	390
Inc. Nanticoke Service		William John Riddle, et al	377	327
Inc. Nanticoke Service		Paul J. Davis	383	202
Co. Nanticoke Insurance		Neil S. Edgell	388	93

AAD965

GRANTOR	To	GRANTEE	Book	Page
Co., New Amsterdam Casualty		James M. Sunnell <sup>etc</sup>	388	155
Co., New Amsterdam Casualty		Harry S. Smith	388	157
Co., Newton Chemical & Supply		Robert C. Newton	391	289
Co., New Amsterdam Casualty		James M. Sunnell <sup>etc</sup>	394	99
Co., New York Life Insurance		Frank M. Jones	398	599
Co., New Amsterdam Casualty <sup>etc</sup>		State of Delaware	398	267
Co., New Amsterdam Casualty <sup>etc</sup>		State of Delaware	399	225
Co., New York Life Insurance		Frank M. Jones	400	247
Co., Newton, O. A. & Son		Austin B. Carlisle	404	552
Co., New York Life Insurance		Frank M. Jones	409	46
Co., New York Life Insurance		Frank M. Jones	409	472
Inc., Nanticoke Service		Ronald Harris <sup>etc</sup>	411	396
Co., Newton, O. A. & Son		Delaware Power & Light	389	489
Inc., Nanticoke Service		Herbeson Calvin Wheatley <sup>etc</sup>	424	210
Inc., Nanticoke Service		William J. Riddle <sup>etc</sup>	424	498
Inc., Nanticoke Service		William J. Riddle <sup>etc</sup>	424	500
Inc., Nanticoke Service		W. Weldon Harper <sup>etc</sup>	426	406
Inc., Nanticoke Service		Walter McNeilly <sup>etc</sup>	426	404
Inc., Nanticoke Service		George H. Turner <sup>etc</sup>	426	408
Inc., Nassau Orchard,		Delaware Power & Light Co.	430	271

GRANTOR	To	GRANTEE	Book	Page
Cor. Orenstein Arthur Koppel		Ernest Palmer	196	540
Cor. Orenstein Arthur Koppel		Ernest Palmer	196	594
Cor. Orenstein Arthur Koppel		McNearney Const. Co.	198	198
Cor. Orenstein Arthur Koppel		Barber Contracting Co.	207	491
Cor. Orenstein Arthur Koppel		Barber Contracting Co.	207	497
Cor. Ocean View Lanning Inc		Isaac L. Bennett	268	192
Cor. Odd Fellows Cemetery		John L. Simonetal	288	462
Cor. Odd Fellows Cemetery		Dora Jackson	281	420
Cor. Odd Fellows Cemetery		Wm. A. Stoddard	284	228
Cor. Odd Fellows Cemetery		Wm. M. C. Hearn	285	579
Cor. Odd Fellows Cemetery		John H. Hearnstap	288	349
Co. Odd Fellows Cemetery		Annie E. Giles	291	177
Cor. C. C. Elephant & Son Inc		J. Oliver Baker	294	221
Cor. Odd Fellows Cemetery		Mabel Bleason	300	307
Cor. Odd Fellows Cemetery		Mrs. Charles Wheatley	300	483
Cor. Odd Fellows Cemetery		J. Harvey Messick	304	345
Cor. Odd Fellows Cemetery		Eugene F. Hill	304	541
Corp. Outten Brothers		Alvin J. Timmons	308	554
Inc. Outten Brothers		Alvin J. Timmons	311	86
Inc. Outten Brothers		Mary C. Outten	312	236
Inc. Odd Fellows Cemetery		Fred H. LeCater	324	25
Inc. Odd Fellows Cemetery		Hebron Lodge No 111, of the Independent order of Odd Fellows	324	483
Inc. S. B. O'Sole		Frank M. Jones	333	256
Cor. Odd Fellows Cemetery		Amos J. Miles	337	473
Inc. S. B. O'Sole		Edward A. Shaw	339	394
Inc. Odd Fellows Cemetery		E. J. Guider	345	227
Inc. O. U. C. M. Cemetery		State of Delaware	355	99
Inc. Odd Fellows Cemetery		Lily M. Keibough	349	420
Inc. S. B. O'Sole		A. Clayton Richards	349	578
Inc. S. B. O'Sole		Charles G. Smith, Jr.	356	333
Inc. S. B. O'Sole		Charles A. Smith, Jr.	356	335
Inc. S. B. O'Sole		Elizabeth E. Martin	356	337
Inc. S. B. O'Sole		Paul B. Reynolds	357	197
Inc. O. U. C. M. Cemetery		Anna Smith	372	363
Inc. O. U. C. M. Cemetery		Edgar Baker	372	484
Inc. C. C. Elephant & Son		Delaware Power Light Co.	379	114
Inc. Odd Fellows Cemetery		Dr. J. Edwin Dunn	389	295
Inc. Orr Housing Co.		Newel Textile Co., Inc.	410	404
Inc. H. S. Okie		Hosace S. Okie	412	337

AAD965

GRANTOR	To	GRANTEE	Book	Page
Co. Ocean View Feed		John C. Mitchell	413	562
Inc. So. O. U. M. Cemetery		Delaware Power & Light	389	534
Co. Odd Fellows Cemetery		Horace J. Rownes	416	207
Inc. J. B. O'Toole		Charlotte M. O'Toole	419	531
Co. Ohio Casualty Insurance		C. Edgar Good	422	189
Co. Ohio Casualty Insurance		George Williams	422	190
Old Landing Realty Co. <sup>etc.</sup>		Allied Poultry Processors Company	425	145
Inc. Odd Fellows Cemetery		Dorsey V. Burnham	425	222

	GRANTOR	To	GRANTEE	Book	Page
	Co. Cecumbe River Improvement		Report of Com.	77	145
	Co. The Phila. Trust, S.D. Insur.		Charles W. McFee	112	161
	Co. Pendulum Chair		David Reis	137	52
	Co. Henry J. Perkins		George W. Willin	154	285
	Co. Peninsula Real Estate		Coleman du Pont Road Inc.	188	44
	Co. Peninsula Real Estate		Coleman du Pont Road Inc.	188	54
	Co. Pee Dee River		Robert Short	182	362
	Co. Pee Dee River Lumber		Linda Lee Ornder	186	538
	Co. Peninsula Real Estate		Eastern Shore Orchard Co.	191	345
	Co. Peninsula Real Estate		Coleman du Pont Road Inc.	197	281
	Co. Peninsula Real Estate		Apple Ridge Orchard Co.	199	555
	Co. Peninsula Real Estate		John T. Townsend Jr.	201	21
	Co. Peninsula Real Estate		Eastern Shore Orchard Co.	213	394
	Co. Peninsula Real Estate		Ollie Landeth Carey	214	518
	Co. Henry J. Perkins		George W. Willin	217	584
	Co. Prudent Life & Trust		Howard J. Cooke et al.	216	391
	Co. Peninsula Real Estate		John T. Townsend Jr.	219	366
	Co. Peninsula Real Estate		State of Delaware	225	103
	Co. Parsons Package		John B. Hurlbut et al.	226	354
	Co. Parsons Package		Soren E. Thompson	226	459
	Co. J. H. Preston		William Silver & Co.	232	432
	Co. Peoples Guarantee & Trust		Daniel J. Layton	239	59
	Co. Pure Ice		R. E. Beers Lumber Co.	246	532
	Co. Public Lands of the State of Delaware		John Wedderburn	253	411
	Co. Public Lands of Delaware		Susan S. Gwyn	254	170
	Co. Pa. for Insur. on Lives & Granting <small>Annuitants</small>		Frank M. Jones	265	496
	Co. Pa. for Insur. on Lives & Granting <small>Annuitants</small>		Frank M. Jones	265	498
	Co. Phillips Loan		W. J. Warren & Co. Inc.	273	584
	Co. Phillips Loan		W. J. Warren & Co. Inc.	274	302
	Co. James H. Palmer Lumber		State of Delaware	276	81
	Co. Pratt Orchard		State of Delaware	276	91
	Co. Pierce Hardware		David B. Melvin	281	592
	Co. Penn. for Ins. on Lives & Granting <small>Annuitants</small>		W. Withrow Sargent Jr.	291	86
	Co. Allen Package		Allen Petroleum Corp.	290	141
	Co. Pres. Dist. & Coop. Farmers Bank		John P. LeFevre et al.	291	192
	Co. Pratt Orchard		Benjamin B. Pratt	291	423
	Co. Penn. for Ins. on Lives & Granting <small>Annuitants</small>		John E. Kiefer	297	500
	Co. The Pure Ice		Eastern Shore Public Service Co.	303	216
	Co. Philadelphia Dairy Products		Phila. Dairy Products Co. Inc.	305	150
	Co. Parsons Brothers &		Douglas-Guardian Warehouse Corp.	311	517

AAB965

GRANTOR	To	GRANTEE	Book	Page
C. Parsons Brothers &		Douglas - Guardian Warehouse <sup>Corp</sup>	312	432
C. Parsons Brothers &		Douglas - Guardian Warehouse Corp.	314	184
Co. Pure Ice of Laurel		Seaford Ice & Cold Storage Co.	315	283
Inc., Phillips Sales Co.		Phillips Packing Co. Inc.	324	29
St. Parsons Brothers &		Douglas - Guardian Warehouse <sup>Corp</sup>	326	33
Inc., Carson W. Price Sr.		Carson W. Price, Jr.	328	330
St. Parsons Brothers &		Douglas - Guardian Warehouse <sup>Corp</sup>	330	349
forming business as W. H. Carson,		J. C. Smith	332	135
St. Pet. Milk,		James H. Palmer	334	167
St. James H. Lumber		William M. Robinson, Jr.	337	93
Inc., Poplar Stone Products,		Mattie Landes	340	424
Inc., Paramount Poultry		Lybster M. Lousa	341	556
Co., Progressive Ledge		Stanley Green	342	581
Co., Prago Butter,				
St. Pennsylvania, Fire Insurance &		Delaware Power & Light Co.	342	540
give and granting interests, see				
St. Pennsylvania Fire Insurance &		Frank M. Jones	345	127
see list of granting interests, see		Edua B. Calhoun	347	348
St. Prudential Insurance		Frank M. Jones	349	560
St. Peoples Life Insurance		Charles S. How Jr., Jr.	351	549
St. Provident Trust of Ohio		Gifford C. Gray, Jr.	353	538
St. Provident Trust, "A"		William C. Douglas, Jr.	353	559
St. Provident Trust, "B"		Milton Pakimity	353	585
Corp. Progressive Poultry Farms		Paramount Poultry, Inc.	353	594
Corp. Progressive Poultry Farms		Milton Pakimity	353	596
Corp. Progressive Poultry Farms		H. Waple Callwood	354	326
Inc., Callwood Lumber Co.		H. Waple Callwood	354	347
Inc., Callwood Lumber Co.		Herbert Magee	354	348
Inc., Callwood Lumber Co.		Simon D. Walls	354	349
Inc., Callwood Lumber Co.		Simon D. Walls	354	358
Corp. Pine Forest		Frankford Industries, Inc.	355	79
Corp. Pine Forest		Delaware Power & Light Co.	355	203
Corp. Pine Forest		Ruth Polin, Jr.	356	406
Co. Prudential Inc.		Edua B. Calhoun	356	439
Co. Prudential Insurance		Edua B. Calhoun	356	542
Inc., Paramount Poultry		George B. Brittingham	357	548
Corp. Pine Forest		Delaware Power & Light Co.	357	63
Corp. Prago Butter		Victor J. Richards	358	120
Co. People Life Insurance		Frank M. Jones	358	223
Corp. Pine Forest		Jacot Udell, Jr.	358	266

	GRANTOR	To	GRANTEE	Book	Page
	Co. Prudential Insurance of America,		Charles G. Hurley,	360	119
	Co. Pure Oil Products		Allan Package Co.,	360	127
	Co. Prudential Insurance of America,		Mary M. Reed,	360	545
	Co. Prudential Insurance of America,		Mary Reed	362	89
	Co. Peoples Life Insurance		Frank M. Jones,	362	328
"B"	Co. Penna Railroad		A. Knight Johnson,	363	139
"B"	Co. Penna R.R.		Modesto Monaco, <sup>stat</sup>	363	289
	Inc. Peninsula Oil Co.,		Cities Service Oil Co.,	364	572
"B"	Co. Pennsylvania Railroad		City of Seaford,	365	535
	Co. Prudential Insurance		Mary Reed,	366	397
"B"	Co. Pennsylvania Railroad		William A. Sull, <sup>stat</sup>	366	417
	Co. Pennsylvania Railroad		William H. Parrow, <sup>stat</sup>	366	472
"B"	Co. Pennsylvania Railroad		Warren E. Newton	367	217
	Co. Peoples Life Insurance		Frank M. Jones,	367	336
	Co. Peoples Life Insurance		Frank M. Jones,	367	515
	Co. Merry Pack, B. S. I, <sup>stat</sup>		Lewis Forme, Inc.,	368	30
	Inc. Portland Hosiery Co.,		Deata Underwear Co.,	368	98
	Corp. Pine Forest		Eagle Poultry Co.,	370	66
"B"	Co. Penna R.R.		Hastings Esbridge Co.,	370	119
"B"	Co. Penna R.R.		Helen Kirk Ellis,	370	552
"B"	Co. Pennsylvania R.R.		Bertie Short Deloki, <sup>stat</sup>	372	50
	Corp. Pine Forest,		Eagle Poultry Co. Inc.,	372	328
	Inc. Peninsula Oil Co.		Delaware Iron & Light Co.,	372	416
"B"	Co. Pennsylvania Railroad		Ralph Palmer, <sup>stat</sup>	374	367
	Co. Prudential Insurance of America,		Mary M. Reed,	374	460
	Corp. Princess Anne		Clarence M. Welch, Jr.,	375	46
"B"	Co. Penna Railroad		Hastings Esbridge & Co. Inc.,	375	215
	Co. Prudential Insurance		Frank M. Jones,	376	134
	Co. Pure Oil Products		Everett Co. Lestwood, <sup>stat</sup>	376	259
	Co. Pennsylvania Railroad		Paramount Poultry Inc.,	376	393
	Co. Prudential Insurance of America,		Mary M. Reed,	377	165
	Co. Prudential Insurance of America,		Frank M. Jones,	377	166
"B"	Co. Pennsylvania Railroad		Walter H. Pister, <sup>stat</sup>	378	227
	Corp. Princess Anne <sup>stat</sup>		Profile-Linder Corp, <sup>stat</sup>	378	345
	Co. Pure Oil Products		Irvin F. Smart,	380	382
	Co. Prudential Insurance of America,		Frank M. Jones,	380	494
"B"	Co. Pennsylvania Railroad		Calvin E. Galloway,	381	237
	Co. Prudential Insurance of America,		Edna B. Calhoun,	383	577
"B"	Co. Pennsylvania Railroad		William H. Parrow, <sup>stat</sup>	383	490
	Inc. Peninsula Nurseries		Delaware Iron & Light Co.,	379	29

AAD965

GRANTOR	To	GRANTEE	Book	Page
Corp. The Presbytery of New Castle		Barren K. Lewis	385	542
Co. Peninsula Finance		Edwira Mosley	386	310
Corp. Princess Anne		Fisher Appliances Inc.	387	290
Co. Pure Oil Products		The Pure Oil Co.	391	482
Co. Pure Oil Products		The Pure Oil Co.	391	484
Co. Pure Oil Products		The Pure Oil Co.	391	485
"B" Co. Pennsylvania Railroad		R. Ellen Meers & Co. Inc.	393	155
Co. Pure Oil Products		The Pure Oil Co.	393	520
Co. Pure Oil Products		The Pure Oil Co.	393	521
Co. Pure Oil Products		The Pure Oil Co.	393	523
Co. Pure Oil Products		The Pure Oil Co.	394	262
"A" Co. Pure Oil Products		Pure Oil Co.	394	269
Co. Pure Oil Products		The Pure Oil Co.	394	519
Corp. Harry Pack B. S.		Sussex Poultry Co. Inc.	395	284
"R" Co. Pennsylvania Railroad		The Delaware Railroad Co	396	45
Co. Pure Oil Products		The Pure Oil Co.	396	177
Co. Prudential Insurance <sup>of America</sup>		Edna B. Calhoun	396	579
Co. Pure Oil Products		The Pure Oil Co.	397	6
"A" Co. Pure Oil Products		Pure Oil Co.	397	9
Co. Pure Oil Products		The Pure Oil Co.	397	181
Co. Pure Oil Products		The Pure Oil Co.	397	553
Co. Peninsula Finance		Colwin C. Ryan	398	209
Co. Priest Lumber		Florence L. Gibinsky	398	245
Co. Peninsula Finance		Antonia Hero	399	328
Co. Pennsylvania Railroad <sup>State</sup>		Centenary Methodist Church <sup>of Laurel, Maryland</sup>	400	294
Co. Prudential Insurance <sup>of America</sup>		Adolus R. West	401	596
Co. Prudential Insurance of America		Frank M. Jones	403	127
Co. Prudential Insurance of America		Adolus R. West	403	394
Co. Prudential Insurance of <sup>of America</sup>		John J. Mc Neilly	404	550
Inc. Playland <sup>State</sup> "Obliqui"		Samuel Seligman, <sup>Inc.</sup>	406	183
Co. Portland Knitting		Erwin K. Seifert, <sup>State</sup>	412	197
Inc. Paramount Poultry		Louman, Inc.	414	214
Co. Portland Knitting		Delaware Power & Light Co.	389	153
Inc. Paramount Poultry		Delaware Power & Light Co.	389	389
Co. Portland Knitting		Delaware Power & Light Co.	389	516
Inc. Paramount Poultry		State of Delaware	417	53
Co. Prudential Insurance <sup>of America</sup>		John J. Mc Neilly	419	34
Co. Prudential Insurance <sup>of America</sup>		John J. Mc Neilly	419	36
Inc. Peninsula Oil Co.		State of Delaware	418	135
Inc. Paramount Poultry		Howard M. Joseph, <sup>State</sup>	421	133



	GRANTOR	To	GRANTEE	Book	Page
	<i>of America</i> Co. Prudential Insurance		Dolores B. West	417	332
	Co. Pure Oil		State of Delaware	428	1
	Co. Pure Oil		State of Delaware,	428	11
	Inc. Paramount Poultry		Delaware Power & Light Co.	430	22
	Inc. Paramount Poultry		Howard Joseph	430	24
	Inc., Pillsbury Mills		Arrowhead Farms, Inc.	433	488
	Co., The Prudential Insurance		Charles F. Hudson	424	513
	The Presbyterian Church of Georgetown		Town Council of Georgetown	429	464
	Inc., Paramount Poultry		Clifford G. Lamson	431	100
	Inc., Peninsula Farms,		Curtis Rodney Sharp,	431	416

AAD965

GRANTOR

To

GRANTEE

Book

Page

BLANK  
PAGE



GRANTOR

To

GRANTEE

Book

Page

BLANK  
PAGE

GRANTOR	To	GRANTEE	Book	Page
Co. R. R. Junction & Breakwater		Minutes of meeting of	72	465
Co. R. R. Junction Breakwater		Certificate accepting amendment	75	21
Co. R. R. Junction Breakwater		Breakwater & Franklin R. Road	78	12
Co. Rearing Point R. R. Co.		Acceptance of an Act	114	297
Co. Real Estate Trust		Frances H. Hoffecker	144	579
Co. The Liverton & Delmar Telephone		The Diamond State Telephone Co.	183	347
Co. J. L. Quark &		Loe Kline	217	270
Co. Ryan Atkins		Larry Baker	232	283
Co. Ryan Atkins		Edwin C. Ryan et al	233	130
Co. Rehoboth Heights Dev.		James F. Elison Jr.	245	582
Co. Rehoboth Heights Dev.		Clarence D. Clark	245	588
Co. Rehoboth Heights Dev.		Dr. C. W. Allmond	245	561
Co. Rehoboth Heights Dev.		Fred Kunsman	246	75
Co. Rehoboth Heights Dev.		Elijah J. Kunsman	246	79
Co. Rehoboth Heights Dev.		Mrs. E. E. Lingo	246	234
Co. Rehoboth Heights Dev.		Harry V. Buckson	246	329
Co. Rehoboth Heights Dev.		Industrial Trust Co.	246	239
Co. Rehoboth Heights Dev.		R. L. Bonbrink et al	246	296
Co. Rehoboth Heights Dev.		Lewis M. Price	246	357
Co. Rehoboth Heights Dev.		George Waldman	246	361
Co. Rehoboth Heights Dev.		Carlton Bryan et al	246	370
Co. Rehoboth Heights Dev.		William H. Hudson	246	374
Co. Rehoboth Heights Dev.		Mary Lord Hudson	246	378
Co. Rehoboth Heights Dev.		Mrs. M. H. Cordrey	246	386
Co. Rehoboth Heights Dev.		Mrs. Lillian R. Moore	246	390
Co. Rehoboth Heights Dev.		Rehoboth Presby. Church	246	400
Co. Rehoboth Heights Dev.		Harry V. Buckson	246	424
Co. Rehoboth Heights Dev.		Edgar L. Stubbs	246	435
Co. Rehoboth Heights Dev.		Alexander J. Stubbs	246	440
Co. Rehoboth Heights Dev.		William F. Comant	246	477
Co. Rehoboth Heights Dev.		John J. Egan et al	246	576
Co. Rehoboth Heights Dev.		William F. Rothman	246	541
Co. Rehoboth Heights Dev.		Harry J. Quirk et al	247	276
Co. Rehoboth Heights Dev.		Elmer Gormey et al	247	307
Co. Rehoboth Heights Dev.		Charles A. Kompregust et al	247	337
Co. Rehoboth Heights Dev.		Bertha W. Joseph	247	353
Co. Rehoboth Heights Dev.		Ethel L. Ward	247	372
Co. Rehoboth Heights Dev.		David G. Melvin	247	411
Co. Rehoboth Heights Dev.		H. Ernest Bonwell	247	474
Co. Rehoboth Heights Dev.		William W. Webb	248	21

AAD965

GRANTOR	To	GRANTEE	Book	Page
Cor. Rehoboth Heights Dev.	Anton	Kramer et al	248	52
Cor. Rehoboth Heights Dev.	Ethel P	Sadler	248	73
Cor. Rehoboth Heights Dev.	Ethel P.	Sadler	248	74
Cor. Rehoboth Heights Dev.	C. Dave	Sadler	248	76
Cor. Rehoboth Heights Dev.	C. Dave	Sadler	248	78
Cor. Rehoboth Heights Dev.	Gertha W.	Joseph	248	156
Cor. Rehoboth Heights Dev.	Laura A	Messick	248	172
Cor. Rehoboth Heights Dev.	Fred	Kunsmen	248	212
Cor. Rehoboth Heights Dev.	S. Blanche	Hill	248	244
Cor. Rehoboth Heights Dev.	Lewis W.	Price	248	447
Cor. Rehoboth Heights Dev.	Sueey	Trust Co.	2-8	466
Cor. Rehoboth Heights Dev.	Joseph H.	Gordon	249	2
Cor. Rehoboth Heights Dev.	Richard H.	Falchner	249	14
Cor. Rehoboth Heights Dev.	William A.	Allen	249	18
Cor. Rehoboth Heights Dev.	Jacob W.	Thomas et al	249	35
Cor. Rehoboth Heights Dev.	Edna	Large	249	134
Cor. Rehoboth Heights Dev.	Dorothy	Dare	249	182
Cor. Rehoboth Heights Dev.	Bradley J.	Smith et al	249	196
Cor. Rehoboth Heights Dev.	Bradley J.	Smith et al	249	201
Cor. Rehoboth Heights Dev.	Leslie W.	Stout	249	268
Cor. Rehoboth Heights Dev.	Ida J.	Fox	249	273
Cor. Rehoboth Heights Dev.	Robert	Hinckley	249	583
Cor. Rehoboth Heights Dev.	Harvey E.	Hill	250	209
Cor. Rehoboth Heights Dev.	Horace	Johnson	250	221
Cor. Rehoboth Heights Dev.	Horace P	Johnson	250	269
Cor. Rehoboth Heights Dev.	E. May Hall	McCabe	250	303
Cor. Rehoboth Heights Dev.	Robert	Hinckley	250	343
Cor. Rehoboth Heights Dev.	John R.	Tyndall	250	359
Cor. Rehoboth Heights Dev.	David B.	Melvin	250	432
Cor. Rehoboth Heights Dev.	George W.	Fill	250	440
Cor. Rehoboth Heights Dev.	Paul	Herman et al	250	449
Cor. Rehoboth Heights Dev.	Abram S.	Jones et al	250	497
Cor. Rehoboth Heights Dev.	Charles H.	Bosim et al	250	511
Cor. Rehoboth Heights Dev.	Harry	Mohr	250	519
Cor. Rehoboth Heights Dev.	Ida E.	Sadler	250	528
Cor. Rehoboth Heights Dev.	Carolyn E.	Sickey	250	544
Cor. Rehoboth Heights Dev.	Ethel	Conson	250	563
Cor. Rehoboth Heights Dev.	Mary	Downes	250	571
Cor. Rehoboth Heights Dev.	Robert	Hinckley	257	15
Cor. Rehoboth Heights Dev.	Lawrence H.	Hambler et al	257	58

	GRANTOR	To	GRANTEE	Book	Page
	Co. Rehoboth Heights	Dev.	John E. Davis et al	251	148
	Co. Rehoboth Heights	Dev.	Otto E. J. Lange	251	232
	Co. Rehoboth Heights	Dev.	Fred Kunsman	251	286
	Co. Rehoboth Heights	Dev.	J. Reese White	251	420
	Co. Rehoboth Heights	Dev.	Philip Edgar Lewis	251	536 ✓
	Co. Rehoboth Heights	Dev.	A. J. Lowe	251	556
	Co. Rehoboth Heights	Dev.	E. R. Grant et al	251	571
	Co. Rehoboth Heights	Dev. Co.	John R. Syndell	252	240
	Co. Rehoboth Heights	Dev. Co.	Clara D. Clark	252	260
	Co. Rehoboth Heights	Dev. Co.	Clara D. Clark	252	264
	Co. Rehoboth Heights	Dev. Co.	Herbert W. White	252	285
	Co. Rehoboth Heights	Dev. Co.	William H. Ott et al	252	295
AAD965	Co. Rehoboth Heights	Dev. Co.	Mary Alrich	252	304
	Co. Rehoboth Heights	Dev. Co.	Joseph E. Way	252	308
	Co. Rehoboth Heights	Dev. Co.	C. E. Roberts	252	318
	Co. Rehoboth Heights	Dev. Co.	Howard L. Caley	252	342
	Co. Rehoboth Heights	Dev. Co.	Harry Mohn	252	355
	Co. Rehoboth Heights	Dev. Co.	Harry Mohn	252	359
	Co. Rehoboth Heights	Dev. Co.	Lucia D. Stockley	252	370
	Co. Rehoboth Heights	Dev. Co.	Allie M. Johnson	252	374
	Co. Rehoboth Heights	Dev. Co.	Fannie D. Strickland	252	376
	Co. Rehoboth Heights	Dev. Co.	L. C. Murphy	252	402
	Co. Rehoboth Heights	Dev. Co.	Abraham Fogel et al	252	499
	Co. Rehoboth Heights	Dev. Co.	Grover C. Talbot	252	510
	Co. Rehoboth Heights	Dev. Co.	Kathryn J. O'Brien	252	533
	Co. Rehoboth Heights	Dev. Co.	M. M. O'Brien	252	537
	Co. Rehoboth Heights	Dev. Co.	Lora Edith Sudler	252	551
	Co. Rehoboth Heights	Dev. Co.	L. M. Bruce 3rd Son	252	567
	Co. Rehoboth Heights	Dev. Co.	Julia E. Finkins et al	252	579
	Co. Rehoboth Heights	Dev. Co.	Samuel B. Field	253	46
	Co. Rehoboth Heights	Dev. Co.	Eva M. Lovvendale	253	160
	Co. Rehoboth Heights	Dev. Co.	Julia A. Hill	253	198
	Co. Rehoboth Heights	Dev. Co.	Minnie Ida Roberts	253	315
	Co. Rehoboth Heights	Dev. Co.	Howard E. Miltataller	253	319
	Co. Rehoboth Heights	Dev. Co.	John H. Green	253	330
	Co. Rehoboth Heights	Dev. Co.	Eleanor Spindler et al	253	357
	Co. Rehoboth Heights	Dev. Co.	William H. Mace Killian	253	368
	Co. Rehoboth Heights	Dev. Co.	E. R. Grant et al	253	424
	Co. Rehoboth Heights	Dev. Co.	Mary J. Murphy et al	253	428
	Co. Rehoboth Heights	Dev. Co.	James H. Truitt	253	529

GRANTOR	To	GRANTEE	Book	Page
Co. Rehoboth Heights Dev.		John J. Spurr et al	253	551
Co. Rehoboth Heights Dev.		Lewis M. Price	253	592
Co. Rehoboth Heights Dev.		Geraldine St. C. Green	253	456
Co. Rehoboth Heights Dev.		Ida Adele Smith	254	75
Co. Rehoboth Heights Dev.		Ethel P. Sadler	254	103
Co. Rehoboth Heights Dev.		Herbert S. Burton	254	151
Co. Rehoboth Heights Dev.		Charles M. Johnson	254	192
Co. Rehoboth Heights Dev.		Fred E. Egli et al	254	185
Co. Rehoboth Heights Dev.		Eleanor S. Egli et al	254	185
Co. Rehoboth Heights Dev.		Myrtle H. Lenderman	254	219
Co. Rehoboth Heights Dev.		August Seiler et al	254	269
Co. Rehoboth Heights Dev.		James H. Truitt	254	301
Co. Rehoboth Heights Dev.		George W. Thoroughgood	254	319
Co. Rehoboth Heights Dev.		Laura W. Short	254	344
Co. Rehoboth Heights Dev.		Harry Mohr	254	436
Co. Rehoboth Heights Dev.		Virginia Larimore	254	466
Co. Rehoboth Heights Dev.		Sarah J. Shockley	254	505
Co. Rehoboth Heights Dev.		Herbert B. Joseph et al	254	593
Co. Rehoboth Heights Dev.		Kirkley L. Knigill et al	255	3
Co. Rehoboth Heights Dev.		Francis Hererton	255	15
Co. Rehoboth Heights Dev.		Clara J. Wharton	255	33
Co. Rehoboth Heights Dev.		Charles A. Johnson	255	49
Co. Rehoboth By The Sea Realty		Joseph F. McSwaney	255	80
Co. Rehoboth Heights Dev.		William A. Young	255	87
Co. Rehoboth Heights Dev.		Albert Robin et al	255	153
Co. Rehoboth Heights Dev.		Lelaire Hixbaugh	255	372
Co. Rehoboth Heights Dev.		George Shockley	255	408
Co. Rehoboth Heights Dev.		George E. Shockley et al	255	440
Co. Rehoboth Heights Dev.		Charles G. Jence	255	447
Co. Rehoboth Heights Dev.		Harry W. Lynch	255	485
Co. Rehoboth Heights Dev.		James Emory Willey	255	542
Co. Rehoboth Heights Dev.		Morris Simon	255	560
Co. Rehoboth Heights Dev.		Andrew D. Grouse	256	132
Co. Rehoboth Heights Dev.		Karl F. Lange	256	167
Co. Rehoboth Heights Dev.		Harry Mohr	256	178
Co. Rehoboth Heights Dev.		Thomas H. Brittingham	256	198
Co. Rehoboth Heights Dev.		Mrs. Sarah E. Steelman	256	229
Co. Rehoboth Heights Dev.		Margaret Waidner	256	269
Co. Rehoboth Heights Dev.		Daniel G. Corant	256	464
Co. A. K. Hobbs		W. J. Warren & Co. Inc.	256	528



	GRANTOR	To	GRANTEE	Book	Page
	Co. Rehoboth Heights		J. C. Willis	256	583
	Co. Rehoboth By Sea Realty		Williams F. Lynn	257	30
	Co. Rehoboth By Sea Realty		James McPherson	257	32
	Co. Rehoboth By Sea Realty		George A. McPherson	257	35
	Co. Rehoboth Heights Dev.		Rehoboth Beach Country Club Inc.	257	71
	Co. Rehoboth Heights Dev.		James S. Walsh et al	257	95
	Co. Rehoboth Heights Dev.		Isara E. Sharp	257	148
	Co. Rehoboth Heights Dev.		W. Elwood Wright	257	187
	Co. Rehoboth Heights Dev.		Katherine P. Byles	257	195
	Co. Rehoboth Heights Dev.		Delphine Herbert	257	275
	Co. Rehoboth Heights Dev.		Margaret Waidner	257	411
	Co. Rehoboth Heights Dev.		Edward L. Richards	257	513
	Co. Rehoboth Heights Dev.		David G. Evans	257	590
	Co. Rehoboth Heights Dev.		Edward W. Mitchell	258	176
	Co. Rehoboth Heights Dev.		Marquerite M. Morgan	258	198
	Co. Rehoboth Heights Dev.		Warner W. Price	258	311
	Co. Rehoboth Heights Dev.		William A. Mitchell et al	258	325
	Co. Rehoboth Heights Dev.		Melvorne Long	258	343
	Co. Rehoboth Heights Dev.		Annie M. Webb	258	499
	Co. Rehoboth Heights Dev.		Ethel B. Ward	259	20
	Co. Rehoboth Heights Dev.		Margaret Waidner	259	60
	Co. Rehoboth Heights Dev.		Herbert M. Price	259	111
	Co. Rehoboth Heights Dev.		Security Trust & Safe Depo.	259	116
	Co. Rehoboth Heights Dev.		William J. Corbett	259	168
	Co. Rehoboth Heights Dev.		Thomas H. Brittingham	259	172
	Co. Rehoboth By Sea Realty		George A. Welch	259	196
	Co. Rehoboth By Sea Realty		Theodore A. Welch	259	200
	Co. Rehoboth By Sea Realty		Philip J. Isaac	259	203
	Co. Rehoboth By Sea Realty		Celeste H. Steink	259	207
	Co. Rehoboth Heights Dev.		Margaret E. Joseph	259	223
	Co. Rehoboth Heights Dev.		Myrtle Z. Mitchell	259	242
	Co. Rehoboth Heights Dev.		Blanch Davis	259	395
	Co. Rehoboth Heights Dev.		Fred L. Lubker	259	421
	Co. Rehoboth Heights Dev.		William L. Boland et al	259	448
	Co. Rehoboth Heights Dev.		Jacob W. Thomas	259	466
	Co. Rehoboth Heights Dev.		Leroy O'Neal	259	479
	Co. Rehoboth Heights Dev.		Albert Cope Kroll	259	574
	Co. Rehoboth Heights Dev.		Elsie W. Thompson	260	39
	Co. Rehoboth Heights Dev.		George W. Till	260	83
	Co. Rehoboth Heights Dev.		John P. LeFevre	260	87

AID965

GRANTOR	To	GRANTEE	Book	Page
Co. Rehoboth Prop. The Sea Realty		Edward R. Messick	260	249
Co. Rehoboth Heights Dev.		Hettie S. Hall	260	333
Co. Rehoboth Heights Dev.		Comm. of Rehoboth	260	453
Co. Rehoboth Heights Dev.		Hilda May Baley	260	567
Co. Rehoboth Heights Dev.		Kirkley L. Longill et al	261	56
Co. Rehoboth Heights Dev.		Edward L. Richards	261	72
Co. Rehoboth Heights Dev.		Laura J. W. Lynch	261	124
Co. Rehoboth Heights Dev.		William L. Boland et al	261	169
Co. Rehoboth Heights Dev.		Leona G. Jordan	261	198
Co. Rehoboth Heights Dev.		William B. Clifton	261	297
Co. Rehoboth Heights Dev.		John F. Rowland et al	261	317
Co. Rehoboth Heights Dev.		D. W. Schmier J	261	447
Co. Rehoboth Heights Dev.		Carlton Bryan	261	535
Co. Rehoboth Heights Dev.		Edgar W. Ingram	261	554
Co. Rehoboth Heights Dev.		Frank L. Lohse et al	262	135
Co. Rehoboth Heights Dev.		Lewis M. Price et al	262	157
Co. Rehoboth Heights Dev.		John J. Sparo et al	262	165
Co. Rehoboth Heights Dev.		L. Halsey Shannon et al	262	246
Co. Rehoboth Heights Dev.		Mabelle J. Hatton	262	279
Co. Rehoboth Heights Dev.		George E. White	262	399
Co. Rehoboth Heights Dev.		John W. Hill	262	546
Co. Rehoboth Heights Dev.		Peter W. Tomlinson	262	563
Co. Rehoboth Heights Dev.		Catherine McLeod	263	121
Co. Rehoboth Heights Dev.		Harry Mohr	263	284
Co. Rehoboth Felling Station		William E. Wabek	263	307
Co. Rehoboth Heights Dev.		James Hall Anderson	263	548
Co. Rehoboth Ice		Atlantic Ice Manufacturing Co.	263	553
Co. Rehoboth Heights Dev.		Sterling Russell Shannon	263	591
Co. Rehoboth Heights Dev.		Willie F. Groom	264	257
Co. Rehoboth Heights Dev.		Thomas Clarence Marshall	264	410
Co. Rehoboth Heights Dev.		Anna G. Lorrain	264	469
Co. Rehoboth Heights Dev.		T. Clarence Marshall et al	264	520
Co. Rehoboth Heights Dev.		Comm. of Rehoboth	264	564
Co. Rehoboth Heights Dev.		Thomas H. Brittingham	264	573
Co. Rehoboth Heights Dev.		Emma L. Hammond	264	588
Co. Rehoboth Heights Dev.		Mrs. J. Gorman	265	6
Co. Rehoboth Heights Dev.		Frank S. Hurley	265	42
Co. Rehoboth Heights Dev.		Lewis M. Price	265	45
Co. Rehoboth Heights Dev.		Norman M. Cornant	265	54
Co. Rehoboth Heights Dev.		Charles J. Melson	265	287

GRANTOR	To	GRANTEE	Book	Page
Co. Rehoboth Heights Dev.		Emma L. Hammond	265	211
Co. Rehoboth Heights Dev.		George France Alderson et al	265	217
Co. Rehoboth Heights Dev.		Alice B. Palmer	265	357
Co. Rehoboth Heights Dev.		John A. Dutton et al	265	358
Co. Rehoboth Heights Dev.		Viola M. Barkley	265	533
Co. Rehoboth By the Sea Realty		Joseph F. McSoroney	265	558
Co. Rehoboth Heights Dev.		Frank Thomas	267	2
Co. Rehoboth Heights Dev.		Lena A. Thomas	267	6
Co. Rehoboth Heights Dev.		Harry C. Beechel	267	29
Co. Rehoboth By the Sea Realty		George A. McMahon	267	53
Co. Rehoboth By the Sea Realty		James Flynn	267	68
Co. Rehoboth By the Sea Realty		Alfred W. Palmer	267	84
Co. Rehoboth Heights Dev.		William W. Bennett	267	108
Co. Rehoboth Trust		Clyde C. Thompson	267	170
Co. Rehoboth Heights Dev.		Harry Mohr	267	254
Co. Rehoboth By the Sea Realty		Henry Carlisle et al	267	263
Co. Rehoboth Heights Dev.		Nellie C. Murphy	267	333
Co. Rehoboth Heights Dev.		Harry Mohr	267	444
Co. The Rehoboth Heights Dev.		Hettie W. Lovvill	267	496
Co. Rehoboth Heights Dev.		John F. Sparr et al	267	546
Co. Rehoboth Heights Dev.		Abram J. Jones et al	268	128
Co. Rehoboth Heights Dev.		United States of America	268	291
Co. Rehoboth Heights Dev.		William J. Lindsay et al	268	310
Co. Rehoboth Heights Dev.		Ray W. Palmer et al	268	430
Co. Rehoboth By the Sea Realty		Rehoboth Bath & Tennis Club	269	100
Co. Rehoboth Heights Dev.		William F. Marshall	269	217
Co. Rehoboth By the Sea Realty		U. S. Coast Guard	269	222
Co. Rehoboth Heights Dev.		Nicholas A. Jones	269	298
Co. Rehoboth Heights Dev.		Helen V. McKealley	269	310
Co. Rehoboth Heights Dev.		Emma L. Hammond	269	323
Co. Rehoboth Heights Dev.		William Morrison et al	269	356
Co. Rehoboth Heights Dev.		Clementine W. Apple	269	421
Co. Rehoboth Heights Dev.		Richard W. Bond	269	588
Co. Rehoboth Heights Dev.		Mr. James Beebe	270	3
Co. Rehoboth By the Sea Realty		Robert J. Cleland et al	270	40
Co. Rehoboth Heights Dev.		Harry W. Earl et al	270	149
Co. Rehoboth Heights Dev.		Harry J. Myland	270	170
Co. Rehoboth By the Sea Realty		Henry Carlisle et al	270	221
Co. Rehoboth By the Sea Realty		James F. McSoroney	270	225
Co. Rehoboth Heights Dev.		Mrs. H. Wilson	270	346

AD965

GRANTOR	To	GRANTEE	Book	Page
Co. Rehoboth Heights Dev.		Joseph Hunt	Halt etup	270 378
Co. Rehoboth Heights Dev.		C. Charles W.	Hurley	270 404
Co. Rehoboth Heights Dev.		Gertrude	Gibble	270 451
Co. Rehoboth Heights Dev.		Benj. F.	Shaw of W.	270 467
Co. Rehoboth Heights Dev.		W. Miller	Shew	270 469
Co. Rehoboth Heights Dev.		Emma L.	Hammond	270 488
Co. Rehoboth Heights Dev.		F. Louence Bayard	Hilles	270 497
Co. Rehoboth Heights Dev.		Wm. F.	Pottthouse	270 503
Co. Rehoboth Heights Dev.		Elsa D.	Smith	270 516
Co. Rehoboth Heights Dev.		Susan Wilson	Salisbury	270 543
Co. Rehoboth Heights Dev.		Lewis M.	Price	270 587
Co. Rehoboth Heights Dev.		Lewis B.	Morgan etup	271 13
Co. Rehoboth Heights Dev.		Farmers	Bank	271 16
Co. Rehoboth Heights Dev.		Anna J.	Fish	271 63
Co. Rehoboth Heights Dev.		Mary E.	Turner	271 96
Co. Rehoboth Heights Dev.		Jane	Guthrie etal	271 129
Co. Rehoboth Heights Dev.		John W.	Stout	271 139
Co. Rehoboth Heights Dev.		Stephen L.	McKee etup	271 149
Co. Rehoboth Heights Dev.		Harry L.	Cannon	271 155
Co. Rehoboth Heights Dev.		Martha M.	Slaughter	271 208
Co. Rehoboth Heights Dev.		Martha F.	Homan	271 347
Co. Rehoboth Heights Dev.		Mary E.	Downie	271 373
Co. Rehoboth Heights Dev.		Harry J.	Reed etup	272 16
Co. Rehoboth By the Sea Realty		A. James	Gallo	272 53
Co. Rehoboth By the Sea Realty		William H.	Mohrman	272 84
Co. Rehoboth Heights Dev.		Helen V.	McCaulley	272 92
Co. Rehoboth Heights Dev.		F. Louence C.	Mpstones etal	272 153
Co. Rehoboth Heights Dev.		Harrietta S.	Webb	272 239
Co. Rehoboth Heights Dev.		Herbert B.	Joseph	272 390
Co. Rehoboth By the Sea Realty		Mrs. Sarah	Palmsiens	273 71
Co. Rehoboth By the Sea Realty		Fralay W.	Weidner etup	273 175
Co. Rehoboth Heights Dev.		George F.	Walkoun etup	273 181
Co. Rehoboth Heights Dev.		Leon E.	Joseph	273 253
Co. Rehoboth Heights Dev.		Lussix	Trust Co.	273 450
Co. Rehoboth Heights Dev.		Clara May	Cannon	273 578
Co. Rehoboth Heights Dev.		E. Harvey	Londerman	274 120
Co. Rehoboth Heights Dev.		Wm. Morrison Jr.	etup	274 157
Co. Rehoboth Heights Dev.		Thomas H.	Brittingham	274 334
Co. Rehoboth By the Sea Realty		William M.	Bennett etup	274 576
Co. Rehoboth Heights Dev.		J. Robert	Archam etal	275 83

	GRANTOR	To	GRANTEE	Book	Page
	Cor. Rehoboth Bay Dev.		Samuel Morris Sloan	275	183
	Cor. Rehoboth Heights Dev.		John E. Williams et al	275	197
	Cor. Rehoboth Heights Dev.		Sussex Trust Co.	275	215
	Cor. Rehoboth Bay Heights Realty	Wm. J.	McCarthy	275	382
	Cor. Rehoboth Heights Dev.		Daniel J. Layton	275	412
	Cor. Rehoboth Heights Dev.		Thomas C. Lavery et al	275	455
	Cor. Rehoboth Heights Dev.		Caroline Taylor Hughes	275	460
	Cor. Rehoboth Heights Dev.		Joseph C. Way	275	487
	Cor. Rehoboth Heights Dev.		Joseph Edwin Hastings	275	556
	Cor. Rehoboth Heights Dev.		Henry C. Wagoner	275	569
	Cor. Rehoboth Heights Dev.		Clara J. Cusey	277	117
	Cor. Rehoboth Heights Dev.		Thomas Clarence Marshall et al	277	120
	Cor. Rehoboth Heights Dev.		Richard S. Rodney	277	124
	Cor. Rehoboth Heights Dev.		Joseph Lucetti et al	277	127
	Cor. Rehoboth Bay Heights Realty		Ralph C. Ware	277	163
	Cor. Rehoboth Heights Dev.		Edward W. Mitchell	277	192
	Cor. Rehoboth Bay Development		Thomas E. Martin et al	277	202
	Cor. Rehoboth Heights Dev.		Willis C. Carey	277	208
	Cor. Rehoboth Heights Dev.		Susan Wilson Saulsbury	277	210
	Cor. Rehoboth Heights Dev.		Martha F. Homer	277	249
	Cor. Rehoboth Heights Dev.		Ethel S. Lafferty	277	315
	Cor. Rehoboth Heights Dev.		Daniel G. Corvart	277	376
	Cor. Rehoboth Heights Dev.		James D. Short	278	4
	Cor. Rehoboth Heights Dev.		J. Sanderson Trump et al	278	12
	Cor. Rehoboth Heights Dev.		Arthur A. Kern et al	278	31
	Cor. Rehoboth Heights Dev.		Mrs. Ida Johnson	278	58
	Cor. Rehoboth Heights Dev.		Jane Guthrie	278	89
	Cor. Rehoboth Heights Dev.		Katherine P. Baylis	278	231
	Cor. Rehoboth Bay Heights Realty		Lewis M. Price	278	330
	Cor. Rehoboth Bay Heights Realty		Lewis M. Price	278	346
	Cor. Rehoboth Filling Station		Wm. E. Walsh	278	462
	Cor. Rehoboth Bay Heights Realty		John Hurd	279	53
	Cor. Rehoboth Bay Dev.		Henry W. Hargrave	279	81
	Cor. Rehoboth Heights Dev.		Benjamin Allen et al	279	135
	Cor. Rehoboth Bay Heights Realty		Edward C. Neitt et al	279	408
	Cor. Rehoboth Heights Dev.		Matthew J. McDermott et al	279	411
	Cor. Rehoboth Heights Dev.		Henry Burns et al	279	457
	Cor. Rehoboth Heights Dev.		Percy E. Strickland et al	280	59
	Cor. Rehoboth Heights Dev.		Willis C. Carey	280	102
	Cor. Rehoboth Bay Dev.		Samuel Morris Sloan	280	161
	Cor. Rehoboth Heights Dev.		Dorothy K. Green	280	174

AAD965

GRANTOR	To	GRANTEE	Book	Page
Co. Rehoboth Heights Dev.		Howard C. Watson	280	203
Co. Rehoboth Heights Dev.		Fred Kuneman	280	260
Co. Rehoboth Heights Dev.		James W. Travis et al	280	294
Co. Rehoboth By The Sea Realty		H. Clayton White	280	470
Co. Rehoboth By The Sea Realty		O. Aughton Reed	280	522
Co. Rehoboth Heights Dev.		Russell E. Sorber	281	16
Co. Rehoboth Bay Dev.		Mary E. Downs	281	188
Co. Rehoboth Bay Dev.		Mary E. Downs	281	204
Co. Rehoboth By The Sea Realty		Lida E. Owens	281	246
Co. Rehoboth Heights Dev.		Sophia G. Hartman	281	294
Co. Rehoboth Heights Dev.		George J. Lehardy	281	318
Co. Rehoboth Heights Dev.		Richard W. Bond	281	320
Co. Rehoboth Heights Dev.		Louis B. Walters	281	330
Co. Rehoboth By The Sea Realty		Jennie H. White	281	347
Co. Rehoboth Heights Dev.		Levin W. Coulver	282	370
Co. Rehoboth By The Sea Realty		Samuel Newbold Van Trump et al	282	535
Co. Rehoboth By The Sea Realty		Daniel Mufflin Wilson	282	537
Co. Rehoboth By The Sea Realty		Mary H. Saulebury et al	282	548
Co. Rehoboth By The Sea Realty		H. redana C. Lofland et al	282	550
Co. Rehoboth Dev.		Campbell Weir et al	283	296
Co. Rehoboth Development		Campbell Weir et al	283	300
Co. Rehoboth Development		Wm. B. Denham	283	567
Co. Rehoboth Dev.		Allen L. Lauritem Co.	284	150
Co. Rehoboth Dev.		Allen L. Lauritem Co.	284	152
Co. Rehoboth Dev.		Allen L. Lauritem Co.	284	155
Co. Rehoboth Heights Dev.		John E. Williams et al	284	217
Co. Rehoboth By The Sea Realty		Sidney E. Mc Cord et al	284	384
Co. Rehoboth By The Sea Realty		Samuel Newbold Van Trump	284	510
Co. Rehoboth By The Sea Realty		Clarence R. Hudson et al	285	256
Co. Rehoboth Development		Henriegen Acres Inc.	286	24
Co. Rehoboth Heights Dev.		Eles D. Smith	286	123
Co. Rehoboth Heights Dev.		Warner W. Price	286	179
Co. Rehoboth Heights Dev.		William W. Wilson	286	299
Co. Rehoboth By The Sea Realty		Joseph H. Quillen	286	450
Co. Rehoboth By The Sea Realty		Eleanor S. Morris	288	98
Co. Rehoboth By The Sea Realty		Norwood Mac Garity et al	288	220
Co. Rehoboth By The Sea Realty		Hillard M. Palmer	288	288
Co. Rehoboth By The Sea Realty		Ella M. Quillen	288	394
Co. Rehoboth By The Sea Realty		Paul E. Hermann et al	288	579
Co. Rehoboth Heights Dev.		George W. Fill	289	40

	GRANTOR	To	GRANTEE	Book	Page
	Co. Rehoboth Bay Development		Claude W. Gibson	289	54
	Co. Rehoboth Heights Dev.	Wm. F.	Rotthouse	289	147
	Co. Rehoboth Trust	Daniel G.	Anderson	289	292
	Co. Rehoboth Trust	Edmund	Mitchell	289	294
	Co. Rehoboth Trust	John	Govats	289	295
	Corp. Rehoboth Heights Dev.	Magnard W.	Boole et al	290	10
	Co. Rehoboth Trust	Wm. F.	Tappen	290	155
	Co. Rehoboth Trust	Wm. A. B.	Dodd	290	212
	Co. Reliable Decorative	Sussex Amusement Co.		291	323
	Co. Rehoboth Heights Dev.	Robert F.	Engler	291	399
	Co. Rehoboth Heights Dev.	William W.	Conant	291	512
AAD965:	Co. Rehoboth By The Sea Realty	Daniel J.	Simpler	291	39
	Corp. Rehoboth Development	Eastern Shore	Public Serv	293	355
	Co. Rehoboth By The Sea Realty	Samuel J.	Smith et al	293	395
	Co. Rehoboth By The Sea Realty	Wm. F.	Marshall	293	402
	Co. Rehoboth Heights Development	Maurice H.	Williamson	293	459
	Co. Rehoboth By The Sea Realty	Amy	Lawston	294	122
	Co. Rehoboth Indian Beach	Clarence E.	Keyes	296	381
	Co. Rehoboth Indian Beach	Charles D.	Abbott	296	410
	Co. Rehoboth Indian Beach	J. Owen	Knotts	296	445
	Co. Rehoboth Indian Beach	Harry Millard	Moore	296	478
	Co. Rehoboth Indian Beach	Reginald F.	Nelson	296	499
	Co. Rehoboth Indian Beach	Vernon B.	Derrickson	296	536
	Co. Rehoboth Indian Beach	Vernon B.	Derrickson	296	538
	Co. Rehoboth Indian Beach	Robert P.	Davis	296	549
	Co. Rehoboth Indian Beach	Mary G.	Humes	296	558
	Co. Rehoboth Bay Development	Mary E.	Downes	297	287
	Co. Rehoboth Indian Beach	Mary Lee	Mesnick	297	461
	Co. Rehoboth Heights Devt	Eugenia	Beasten, et al	298	3
	Co. Rehoboth Indian Beach	Doer Realty Company		298	192
	Co. Rehoboth Indian Beach	Joshua H.	Derrickson	298	311
	Co. Rehoboth Indian Beach	E. Burton	Hurley	298	356
	Co. Rehoboth Heights Development	Margaretta du P.	Carpenter	298	488
	Co. Rehoboth Indian Beach	Harry H.	Alexander	298	519
	Co. Rehoboth Indian Beach	Skilford V.	Coney	298	534
	Co. Rehoboth Indian Beach	Grace	Merly	300	356
	Co. Rehoboth Heights Development	Houston White Co.		300	370
	Co. Rehoboth Indian Beach	John A.	Jones	300	446
	Co. Rehoboth Heights Development	Alexander H.	Hold	301	3
	Co. Rehoboth Indian Beach	Mary B.	Nowlin	301	8

GRANTOR	To	GRANTEE	Book	Page
Co. Rehoboth Indian Beach	Hydia N.	Matthews	301	26
Co. Rehoboth Heights Development	Abramham S.	Shaby, etuy	301	253
Co. Rehoboth By The Sea Realty	Teresa W.	Sick	301	260
Co. Rehoboth Indian Beach	Harry W.	Burbagl	301	458
Co. Rehoboth Heights Development	Harry M.	Conaway	302	70
Co. Rehoboth Indian Beach	Jopim E.	Thompson	302	138
Co. Rehoboth Heights Development	Hannah E.	Phillips	302	165
Co. Rehoboth Real Estate	Standard Oil	G. of New Jersey	302	279
Co. Rehoboth Indian Beach	John Lewis	Smith, etuy	302	551
Co. Rehoboth Indian Beach	Harry L.	Hall, etuy	302	567
Co. Rehoboth Indian Beach	Elizabeth H.	Vogel	302	578
Co. Rehoboth Indian Beach	Alvin B.	Carpenter	302	91
Co. Rehoboth By The Sea Realty	Charles B.	Abbott, etal	303	19
Co. Rehoboth Indians Beach	Anna B.	Jackson	303	122
Co. Rehoboth By The Sea Realty	Henry	Carlisle, etuy	303	174
Co. Rehoboth Heights Development	James	Martin	303	183
Co. Rehoboth Indian Beach	Lena Reed	Anderson	303	237
Co. Rehoboth By The Sea Realty	Charles H.	Abbott, etal	303	323
Co. Rehoboth By The Sea Realty	Mary Grubb	Dugan	303	387
Co. Rehoboth Heights Development	Martha F.	Spiller	303	528
Co. Rehoboth Heights Development	Leslie J.	Spiller	303	529
Co. Rehoboth Indian Beach	James O'Connor	Roberts, etuy	304	199
Co. Rehoboth Indian Beach	Ross P.	Andrews	304	201
Co. Rehoboth By The Sea Realty	Felix W.	Mick, etuy	304	220
Co. Rehoboth Indian Beach	Maud	Leites	304	251
Co. Rehoboth By The Sea Realty	Emma R.	Pettyman	304	331
Co. Rehoboth Indian Beach	John R.	Hitchens	304	353
Co. Rehoboth Indian Beach	Fleming Properties, Inc.		304	562
Co. Rehoboth Indian Beach	John E.	Parker, etuy	304	576
Co. Rehoboth Indian Beach	Eastern Shore Public Service Co.		305	217
Co. Rehoboth Indian Beach	Dora	Rivela	305	594
Co. Rehoboth Indian Beach	Francis E.	Carey	306	255
Co. Rehoboth Indian Beach	Walter B.	Carey, Jr.	306	257
Co. Rehoboth Indian Beach	Harry	Lingo	307	27
Co. Rehoboth By The Sea Realty	Anna M.	Webb	307	363
Co. Rehoboth Indian Beach	Arce R.	Lubring	307	356
Co. Rehoboth Heights Development	George H.	Till	307	416
Co. Rehoboth By The Sea Realty	Zora	Doto	307	518
Co. Rehoboth Trust	Warner H.	Price, etuy	308	66
Co. Rehoboth By The Sea Realty	Clara A.	Below	308	174
Co. Rehoboth By The Sea Realty	Elice M.	Below	308	245
Co. Rehoboth Indian Beach	James O'Connor	Roberts	308	256



GRANTOR	To	GRANTEE	Book	Page
Co., Rehoboth By the Sea Realty	Ruth E.	Stewart	309	144
Co., Rehoboth By the Sea Realty	John	Stewart	309	148
Co., Rehoboth - Indian Beach	Rehoboth Indian Beach Co. <sup>simple</sup>	Rehoboth Indian Beach Co. <sup>simple</sup>	309	468 ✓
Co., Rehoboth - Indian Beach	Joseph	Monigle, et ux	309	526
Co., Rehoboth By the Sea Realty	Ethel C.	Redefer	311	50
Co., Rehoboth - Indian Beach	Mehemiah P.	Marvel	311	82
Co., Rehoboth By the Sea Realty	Francis M.	McSweeney	311	114
Co., Rehoboth By the Sea Realty	S. Newbold	Nantrump	311	363
Co., Rehoboth By the Sea Realty	Philip A.	Traynor	312	66
Co., Rehoboth By the Sea Realty	Unnie C.	Ahrens	312	51
Co., Rehoboth By the Sea Realty	Ethel C.	Redefer	312	84
Co., Rehoboth By the Sea Realty	Myrtle B.	Shellady	312	152
Co., Rehoboth By the Sea Realty	Daniel J.	Simpler	312	206
Co., Rehoboth Trust	Mildred H.	Price	313	196
Co., Rehoboth By the Sea Realty	Bertha V.	Provan	313	421
Co., Rehoboth Bay Development	Earle D.	Hilley	314	91
Co., Rehoboth By the Sea Realty	Carey D.	Lapp	314	155
Co., Rehoboth By the Sea Realty	Florence M.	Hart	314	388
Co., Rehoboth Indian Beach	Helen R.	Roddy	314	579
Inc., Rehoboth Beach Country Club	Fred G.	Marvill	315	145
Co., Rehoboth By the Sea Realty	William H.	Lyndall	315	167 ✓
Co., Rehoboth Indian Beach	John C.	Brancham	315	232
Co., Rehoboth Indian Beach	Helen R.	Roddy	315	324
Co., Rehoboth Indian Beach	John Lewis	Smith, et ux	315	333
Co., Rehoboth Bay Development	Marion Sloan	Uyuan	315	471
Co., Rehoboth By the Sea Realty	Alexis Felix	DuPaul	316	14
Inc., R. I. Ellegood Estate	Howard F.	Lane	316	29
Co., Rehoboth By the Sea Realty	Alexis Felix	DuPaul	316	226
Co., Rehoboth By the Sea Realty	Lucia B.	DuPaul	316	229
Co., Rehoboth Bay Development	Mary E.	Dannus	316	270
Co., Rehoboth By the Sea Realty	Alexis Felix	DuPaul	316	495
Co., Rehoboth Indian Beach	Pass P.	Andrives	317	202
Inc., R. I. Ellegood Estate	Joseph	Brothers	317	205
Corp., Reconstruction Finance	Winnie	Beauchamp	317	228
Co., Rehoboth Indian Beach	Maud Barbara	Wedderburn	317	274
Co., Rehoboth Indian Beach	Virginia Lawrence	Wedderburn	317	275
Co., Rehoboth Indian Beach	John C.	Harris, et ux	317	110
Co., Rehoboth Indian Beach	Rehoboth Indian Beach Club and Development Co.		317	496
Co., Rehoboth By the Sea Realty	Joseph G.	DeMun Carter	317	589

AAD965

GRANTOR	To	GRANTEE	Book	Page	
Co. Rockwell By The Sea Realty		Frederick G. Quillen, et al	317	591	
Co. Rockwell By The Sea Realty		Eleanor J. Clauser	318	302	
Co. Rockwell Indian Beach		Manuel Garcia de, Quevedo	318	264	
Co. Rockwell By The Sea Realty		James H. W. Thompson	318	269	
Co. Rockwell By The Sea Realty		Eastern Shore Pub. Serv. Co.	320	67	
Suo. Rockwell Indian Beach Co.		Eastern Shore Pub. Serv. Co.	320	68	
Suo. Rockford Park Manor		Dorothy C. Craft	320	208	
Co. Rockwell By The Sea Realty		Augusta Elise Markert	320	209	
Co. Rockwell By The Sea Realty		Augusta Elise Markert	320	211	
Co. Rockwell Indian Beach Co.		Rockwell Indian Beach Co.	320	220	
Co. Rockwell By The Sea Realty		J. Paul Brauns, et al	320	462	
Co. Rockwell By The Sea Realty		Alexis Felix Du Pont	320	553	
Co. Rockwell Indian Beach		Earl M. Mockintosh, et al	321	11	
Co. Henry M. Reischmann & Co.		Eastern Shore Pub. Serv. Co.	321	40	
Co. Rockwell Indian Beach		Virginia Lawrence Redden	322	19	
Co. Rockwell By The Sea Realty, et al		Alexis Felix du Pont	322	499	
Co. Rockwell By The Sea Realty, et al		James H. W. Thompson	322	502	
Co. Rockwell Indian Beach		Dora (Kivela)	322	532	
Co. Rockwell By The Sea Realty, et al		Augusta Elise Markert	324	324	
Co. Rockwell By The Sea Realty		H. Miffilin Nelson	324	521	
Co. Rockwell Indian Beach		T. B.	P. Sole, et al	324	582
Co. Rockwell By The Sea Realty		J. Ellis G. McNeil, et al	325	191	
Co. Rockwell By The Sea Realty		J. Ellis G. McNeil, et al	325	249	
Co. Rockwell Bay Development		State of Delaware	325	97	
Co. Rockwell By The Sea Realty		Whitcomb Byrd Smith	326	312	
Co. Rockwell Indian Beach		Haniel J. Layton, Jr.	326	354	
Co. Rockwell Indian Beach		John A. Tubbs, et al	327	311	
Co. Rockwell Indian Beach		John A. Tubbs, et al	327	312	
Co. Rockwell Trust "Eux"		Arnold P. Adams	327	456	
Co. Eux Manufacturing		Eastern Shore Products, Corp.	327	552	
Suo. Rockford Park Manor		T. B. P. Sole, et al	327	575	
Co. Eux Manufacturing		Eastern Shore Pub. Serv. Co.	328	295	
Co. Rockwell By The Sea Realty		Harry C. Marcraft, et al	328	366	
Co. Rockwell Heights Development		Ella M. Lope	328	444	
Co. Rockwell Trust "Eux"		Thomas H. Eckman, et al	329	91	
Co. Rockwell By The Sea Realty		Ernie J. Seines	329	262	
Co. Rockwell Heights Development		Margaret Dubois Carpenter	329	521	
Suo. Rockford Park Manor		Del. State Builders, et al	330	44	
Co. Eux Mfg.		Eastern Shore Pub. Serv. Co.	330	70	
Co. Rockwell Bay Development		Earle D. Willey	330	438	
Co. Rockwell By The Sea Realty		Oliver S. Williamson, et al	330	545	

GRANTOR	To	GRANTEE	Book	Page
Tru; Rockford Park Maus.		Eastern Shore Public, Inc. Co.	331	145
Co. Rehoboth By The Sea Realty.		Alison S. Williamson, et al.	331	260
Corp. Rehoboth Beach County Club.		Eastern Shore Cat. Inc. Co.	330	485
Co. Rehoboth By The Sea Realty		Anna Floyd	332	275
Co. Rehoboth Heights Development		Sarah Frances Emant	332	424
Tru. Rehoboth Beach County Club		Eastern Shore Cat. Inc. Co.	333	170
Tru. Robbins, James P. et al. "Estate of"		Mary L. Pyle.	333	361
Tru. Trust "J. Todd."		Nelson B. Meredith, et al.	334	514
Co. Rehoboth Trust "Exp."		Robert E. Schinner	336	589
Co. Rehoboth By The Sea Realty		Edward H. Robinson, et al.	337	7
Co. Rehoboth Trust		Guverne A. Ryder,	337	36
Co. Rehoboth Trust		William S. Tobin	337	110
Co. Rehoboth Bay Development		Samuel L. Hayes, Jr.,	337	133
Co. Rehoboth Trust "Exp."		Richard E. Schinner	338	16
Co. Rehoboth By The Sea Realty		Robert Ryan,	338	37
Tru. Real Estate Enterprise of		Harry Gaskin	338	270
Co. Rehoboth By The Sea Realty		John C. Beckwith,	338	433
Tru. S. Resublon		Richard Siegel	340	406
Co. Rehoboth By The Sea Realty		Poy Williams,	341	470
Co. Rehoboth By The Sea Realty		Thomas M. Shaver	341	539
Corp. Regional Agri. Credit		S. M. Harrington,	342	169
Co. Rehoboth By The Sea Realty		Leroy Burton Smith, et al.	342	498
Corp. Regional Agricultural Credit				
of Washington D.C.		Ch. Fred Rickards	344	424
Co. Rehoboth Trust "Exp."		Edward Riccutt, et al.	346	64
Tru. James P. Robbins, et al. "Estate of"		J. Burton Carter, et al.	347	92
Co. Rehoboth Trust "Exp."		William B. Merrick,	347	571
Tru. Trust & Todd		George Hall Smith,	347	506
Co. Rehoboth Heights Development		Lewis M. Price	348	222
Co. R. N. C. Investment, et al.		Harry E. Mayken, et al.	348	297
Tru. Trust & Todd		Lawrence P. West, Jr.,	349	17
Co. Rehoboth Indian Beach		John Lewis Smith, Jr.,	349	58
Co. Rehoboth By The Sea Realty		Alfred C. Harrington, et al.	349	99
Co. Rehoboth Trust "Exp."		Harry H. Miller, et al.	349	298
Co. Rehoboth Trust "Exp."		Edouard L. Yetter	349	403
Co. Rehoboth Trust "Exp. & Estate"		Raymond S. Guthrie, et al.		
		Spee M. Co. of Sale Co.,	350	34
Co. Rehoboth By The Sea Realty		S. Harold Deukamp, et al.	350	319
Co. J. Friedrich Realty		Arthur B. Arnes	350	460
Co. R. N. C. Investment, et al.		William C. Poole	351	168

AAD965

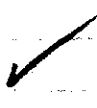

GRANTOR	To	GRANTEE	Book	Page
Co. Rehoboth Trust, "Exp & Sustn"		Charles E. McKeeney, <sup>st</sup>	351	566
Co. Rehoboth Indian Beach		J. Ehrlich Realty Co.,	352	110
Co. Rehoboth By the Sea Realty		William B. Singsel,	352	165
Co. Rehoboth Commissioners of		Trust H. Snyder,	352	396
Co. Rehoboth Trust "Exp"		Raymond L. Mariner,	352	566
Co. Rehoboth By the Sea Realty		Francis J. Suggan, <sup>st</sup>	352	363
Co. Rehoboth Bay Development		Samuel M. Shaw, <sup>st</sup>	352	394
Co. Rehoboth By the Sea Realty		Karl Singswald	353	483
Co. Rehoboth By the Sea Realty		John E. Redfer, <sup>st</sup>	354	22
Co. Rehoboth Trust, "Exp & Sustn"		Horsey C. Burkham, <sup>st</sup>	354	106
Co. Rehoboth Trust, "Exp & Sustn"		John R. Dick	354	120
Co. Rehoboth Trust, "Exp & Sustn"		Lucie M. Wolfe, <sup>st</sup>	354	135
Co. Rehoboth Trust, "Exp & Sustn"		John W. Wolfe, <sup>st</sup>	354	135
Co. Rehoboth Trust, "Exp & Sustn"		William A. Lohm	354	177
Co. Rehoboth By the Sea Realty		Harry C. Marcroft, <sup>st</sup>	354	425
Co. Rehoboth By the Sea Realty		Robert O. Straut, <sup>st</sup>	354	476
Co. Rehoboth Indian Beach		John E. Parker,	354	499
Co. Rehoboth By the Sea Realty		Charles L. McColly, <sup>st</sup>	354	569
Co. Rehoboth Indian Beach		Delaware Power & Light Co.,	355	220
Co. Rehoboth By the Sea Realty		Charles L. McColly, <sup>st</sup>	355	252
Co. Rehoboth By the Sea Realty		Harold W. Polyzfeld, <sup>st</sup>	355	354
Co. Rehoboth By the Sea Realty		John H. Middleton, <sup>st</sup>	355	405
Co. Rehoboth Beach Volunteer		Ed E. Green, <sup>st</sup>	355	570
Co. Rehoboth Bay Development		Delaware Rural Electric Assn,	310	495
Co. Rehoboth Heights Development		J. Grace Nissen,	358	254
Co. Rehoboth Trust, "Exp & Sustn"		Harvey Hopkins, <sup>st</sup>	359	156
Co. P. N. C. Investment, <sup>st</sup>		Lawrence C. Dipple,	359	166
Co. P. N. C. Investment, <sup>st</sup>		Phillard J. Russell,	359	182
Co. Rehoboth Indian Beach		John L. Wilson	360	266
Co. Rehoboth By the Sea Realty		Harry Wright, <sup>st</sup>	360	469
Co. Rehoboth By the Sea Realty		Erwin F. Shinn,	360	574
Co. Rehoboth By the Sea Realty		Emile H. Sapp,	360	593
Co. Rehoboth By the Sea Realty		Melville H. Kypell, Jr.,	361	571
Co. Rehoboth By the Sea Realty		George L. Lohm, <sup>st</sup>	362	126
Co. Rehoboth Trust, "Exp & Sustn"		John R. Dick, <sup>st</sup>	362	236
Co. Rehoboth By the Sea Realty		Wm. Hall McCabe,	362	475
Co. Rehoboth Indian Beach		Virginia M. Shaud	363	185
Co. Rehoboth By the Sea Realty		Joseph H. Barnes, <sup>st</sup>	363	194
Co. Rehoboth By the Sea Realty		Joseph C. Cook, <sup>st</sup>	363	238
Co. Rehoboth By the Sea Realty		Daniel Miffles Gilson,	363	261

	GRANTOR	To	GRANTEE	Book	Page
	Inc., Rehoboth Indian Beach Surf. Clut.		Urrison B. Herrickson, <sup>stat</sup>	363	341
	Co., Rehoboth By the Sea Realty		Walter H. Reynolds, <sup>stat</sup>	364	116
	Co., Rehoboth Indian Beach		Allen C. Chapray, <sup>stat</sup>	364	125
	Co., Rehoboth Indian Beach		Mary Aubrey Sadler, <sup>stat</sup>	364	127
	Co., Rehoboth By the Sea Realty		William H. Cloud, <sup>stat</sup>	364	160
	Co., Rehoboth By the Sea Realty		John Harry Anderson, <sup>stat</sup>	364	174
	Co., Rehoboth By the Sea Realty		Norman M. Sauer, <sup>stat</sup>	364	215
	Co., Rehoboth Bay Development		Samuel M. Sloan, <sup>stat</sup>	364	365
	Co., Rehoboth Bay Development		Lucius C. Lomdes, <sup>stat</sup>	364	364
	Co., Rehoboth Indian Beach		John Lewis Smith Jr., <sup>stat</sup>	365	91
	Co., Rehoboth By the Sea Realty		Dominic F. Conocenti, <sup>stat</sup>	365	93
	Co., Rehoboth By the Sea Realty		Nelley C. Colquhoun, <sup>stat</sup>	365	129
	Co., Rehoboth By the Sea Realty		Frank W. Muller, <sup>stat</sup>	366	51
	Co., Rehoboth By the Sea Realty		Charles E. Norman, <sup>stat</sup>	366	113
	Co., Rehoboth By the Sea Realty		Percy H. Herder, <sup>stat</sup>	366	317
	Co., Rehoboth By the Sea Realty		Percy H. Herder, <sup>stat</sup>	366	320
	Inc., Rehoboth Indian Beach Surf. Clut.)		Benjamin F. Johnson, <sup>stat</sup>	367	165
	Co., Rehoboth By the Sea Realty		Joseph A. Corbi, <sup>stat</sup>	367	503
	Co., Rehoboth By the Sea Realty		Wm. H. Sapp, <sup>stat</sup>	368	15
	Inc., Rehoboth Indian Beach Surf. Clut.)		Urrison B. Herrickson, <sup>stat</sup>	368	175
	Co., Rehoboth By the Sea Realty		Joseph A. Soto, <sup>stat</sup>	368	339
	Co., Rehoboth By the Sea Realty		William M. Palmer, <sup>stat</sup>	368	394
	Inc., Rehoboth Beach Const. Clut.		Delaware Power & Light Co., <sup>stat</sup>	368	421
	Co., Rehoboth By the Sea Realty		Charles Hubert McKinney, <sup>stat</sup>	368	543
	Co., Rehoboth By the Sea Realty		George F. Kellen, <sup>stat</sup>	369	95
	Inc., Rehoboth Indian Beach Surf. Clut.)		Arthur C. M. Hess, <sup>stat</sup>	369	2-93
	Co., Rehoboth Lumber		William F. Hemming, <sup>stat</sup>	370	224
	Inc., Rehoboth Indian Beach Surf. Clut.)		James M. Pierce, <sup>stat</sup>	370	295
	Co., Rehoboth By the Sea Realty		Paul A. Gray, <sup>stat</sup>	371	581
	Co., Rehoboth Lumber		Anthony J. Reginald, <sup>stat</sup>	372	26
	Co., Rehoboth Lumber		Robert L. Gost, <sup>stat</sup>	373	93
	Co., Rehoboth By the Sea Realty		Robert S. Lynch, <sup>stat</sup>	373	331
	Co., Rehoboth By the Sea Realty		Rehoboth Lumber Co., <sup>stat</sup>	373	337
	Co., Rehoboth By the Sea Realty		William John Ruge, <sup>stat</sup>	373	382
	Co., Rehoboth By the Sea Realty		George W. Soto, <sup>stat</sup>	373	407
	Co., Rehoboth By the Sea Realty		Rehoboth Lumber Co., <sup>stat</sup>	374	23
	Co., Rehoboth By the Sea Realty		S. Lee Forney, <sup>stat</sup>	374	78
	Inc., Rehoboth Indian Beach Surf. Clut.		Anna L. Morris, <sup>stat</sup>	374	239
	Co., Rehoboth Bay Development		Horrell Victor Sloan, <sup>stat</sup>	374	327

AAD965

GRANTOR	To	GRANTEE	Book	Page
Wm. Estate of James P. Robbins Jr.		J. Paul Rodgers, et al	374	568
Co. Pelotah By the Sea Realty		Pelotah Lumber Co.	375	104
Co. Pelotah By the Sea Realty		Pelotah Lumber Co.	375	107
Wm. Pelotah Coal League		Henrietta Adams, Inc.	375	220
Co. Pelotah By the Sea Realty		Leola O. Dillingham, et al	375	283
Co. Pelotah By the Sea Realty		Richard S. Ryan, Jr.	375	335
Co. Pelotah By the Sea Realty		Henry C. Touchman, et al	375	449
Co. Pelotah By the Sea Realty		Druce C. Lindsay, et al	376	142
Wm. Pelotah Indian Beach Surf Club		Eugene Harold Murch, et al	376	175
Co. Pelotah By the Sea Realty		John H. Martin	376	579
Co. Pelotah Lumber		Fred Kellett, et al	377	570
Co. Pickards Bag et al		George C. Lathbury, et al	377	475
Co. Pelotah Minerals		George C. Lathbury, et al	378	91
Wm. Pelotah Beach County Club		Board of Education of Pelotah Special School	378	193
Co. Pelotah By the Sea Realty		William J. Smack, et al	378	483
Wm. Pelotah Indian Beach Surf Club		Colet P. Layton III, et al	380	226
Wm. Pelotah Indian Beach Surf Club		Arnon P. Straub, et al	380	260
Co. Pelotah By the Sea Realty		Arnon Lee Harrow	380	409
Wm. Pelotah Indian Beach Surf Club		Henry M. Canby, et al	381	152
Co. Pelotah By the Sea Realty		Valentine W. Miller, et al	381	169
Co. Pelotah By the Sea Realty		George C. Billingsley, Jr., et al	381	274
Co. Pelotah By the Sea Realty		Joseph Speer	381	349
Co. Pelotah By the Sea Realty		Wilhelm H. Ludemann, et al	381	388
Wm. Pelotah Indian Beach Surf Club		Wilhelmina H. Hughes, et al	381	588
Co. Pelotah By the Sea Realty		John C. Ryan, Jr., et al	381	477
Wm. Pelotah Indian Beach Surf Club		Orange Hill Farm, Inc.	382	67
Wm. Pelotah Indian Beach Surf Club		David Rodney Dice, et al	382	158
Co. Pelotah By the Sea Realty		Dr. Harvey Hopkins, et al	382	166
Co. Pelotah By the Sea Realty		John H. Martin	382	169
Co. Pelotah By the Sea Realty		Louise Bigley, et al	382	418
Co. Pelotah By the Sea Realty		William C. McNeil, et al	383	45
Wm. Pelotah Indian Beach Surf Club		Donald R. Wells, et al	383	48
Co. R. N. C. Investment		Samuel Lamson, et al	383	220
Wm. Pelotah Indian Beach Surf Club		James M. Pease, et al	383	315
Co. Pelotah By the Sea Realty		Edwin Fodd, et al	384	178
Wm. Pelotah Indian Beach Surf Club		Wilhelmina H. Hughes, et al	384	226
Wm. Pelotah Indian Beach Surf Club		Sidney C. Lohan, et al	384	236
Wm. Pelotah Indian Beach Surf Club		Carson B. Herrickson, et al	384	239
Wm. Pelotah Indian Beach Surf Club		Orley B. Magee, Jr., et al	385	85
Wm. Pelotah Indian Beach Surf Club		Osborn B. Herrickson, et al	385	331

	GRANTOR	To	GRANTEE	Book	Page
	Co. Rehoboth By The Sea Realty		Berthold V. Tideman, <sup>st</sup>	385	307
	Co. Rehoboth Lumber,		Shurman S. Savage, <sup>st</sup>	386	178
	Inc. Rehoboth Indian Beach Surf Club,		John H. Hudson, <sup>st</sup>	386	268
	Co. Rehoboth By The Sea Realty		Clifford H. Ford Jr., <sup>st</sup>	386	294
	Co. Rehoboth Indian Beach		Edmund D. Swell, <sup>st</sup>	386	359
	Inc. Rehoboth Indian Beach Surf Club,		Allen Kirkpatrick & Co., Inc., <sup>st</sup>	387	214
	Co. Rehoboth By The Sea Realty		John E. Botzfield, <sup>st</sup>	387	390
	Co. Rehoboth By The Sea Realty		Florence M. Leuk	387	479
	Co. Rehoboth By The Sea Realty		Albert S. Lollin, <sup>st</sup>	387	493
	Inc. Rehoboth Indian Beach Surf Club,		Mildred Johnson,	387	532
	Co. Rehoboth By The Sea Realty		John H. Hickman, <sup>st</sup>	388	34
	Co. Rehoboth By The Sea Realty		John E. Murdoch, <sup>st</sup>	388	348
	Co. Rehoboth By The Sea Realty		Florence M. Leuk	391	50
	Co. Rehoboth By The Sea Realty		George F. Killeen, <sup>st</sup>	391	69
	Inc. Rehoboth Indian Beach Surf Club,		Allen Kirkpatrick & Co., Inc.,	391	231
	Inc. Rehoboth Indian Beach Surf Club,		Joseph Pusick, <sup>st</sup>	392	561
	Inc. Rehoboth Indian Beach Surf Club,		Calaudan Realty Co.,	392	369
	Co. Rehoboth By The Sea Realty		James C. Rugh,	394	203
	Inc. Rehoboth Indian Beach Surf Club		Glenwood M. Whitekenburgh,	395	74
	Inc. Rehoboth Art League		Menloping Acres, Inc.,	396	109
	Co. Rehoboth By The Sea Realty		John H. Martin, <sup>st</sup>	396	151
	Inc. Rehoboth Indian Beach Surf Club		Clarence E. Taylor, <sup>st</sup>	396	315
	Inc. Rehoboth Indian Beach Surf Club		Clarence E. Taylor, <sup>st</sup>	397	288
	Inc. Rehoboth Indian Beach Surf Club		Norris H. Kitchens, <sup>st</sup>	397	330
	Co. Rehoboth Bay Development		Worrell W. Sloan	397	479
	Co. Rehoboth By The Sea Realty		Ralph C. Wilson	397	582
	Co. Rehoboth By The Sea Realty		Robert W. Holt, <sup>st</sup>	397	593
	Inc., Rapkin Realty		Reba C. Ryan	400	503
	Inc., Rapkin Realty		Addison J. Thawley,	401	167
	Inc., Rapkin Realty		John J. Conway, <sup>st</sup>	401	276
	Co., Rehoboth By The Sea Realty		Katharine M. Weston	401	359
	Inc., Rehoboth Indian Beach Surf Club		John C. Wilson, Jr., <sup>st</sup>		
			The Wilson Cabinet Co.	401	383
	Inc., Rapkin Realty		Leon H. Ryan	403	208
	Inc., Rehoboth Indian Beach Surf Club		Henry M. Canby, <sup>st</sup>	403	451
	L Co., Rehoboth Lumber		Douglas B. Allen, <sup>st</sup>	403	549
	Inc., Rehoboth Indian Beach Surf Club		William C. Ferguson, <sup>st</sup>	403	579
	Inc., Rehoboth Indian Beach Surf Club		Wallace W. Segna, <sup>st</sup>	404	53
	Corp., Reconstruction Finance		Harry B. Batchelder	404	258
	Inc., Rehoboth Indian Beach Surf Club		Henry M. Fisher, <sup>st</sup>	406	473

AAD965

GRANTOR	To	GRANTEE	Book	Page
Inc. Rehoboth Indian Beach Surf Club		Thomas J. Gray, Jr. <sup>et ux</sup>	407	47
Co. Rehoboth By The Sea Realty		George A. McMahon	407	84
Inc. Rehoboth Indian Beach Surf Club		Walter Pyle, <sup>et ux</sup>	407	106
Co. Rehoboth By The Sea Realty		Huller Isenberg	407	216
Inc. Rehoboth Indian Beach Surf Club		Pauline W. Barnard	408	39
Co. Rehoboth By The Sea Realty		Earl S. Brooks, <sup>et ux</sup>	408	278
Inc. Rehoboth Indian Beach Surf Club		William G. Ferguson, <sup>et ux</sup>	408	333
Co. Rehoboth By The Sea Realty		John F. Decarpentier, <sup>et ux</sup>	408	342
Inc. Rehoboth Indian Beach Surf Club		Henry M. Canby, <sup>et ux</sup>	409	124
Inc., Francis F. Richards Real Estate		G. Lester Shockley, <sup>et ux</sup>	409	128
		The Selbyville Implement Co.	409	128
Inc. Rehoboth Dispensary		Carl J. Joseph	409	587
Co. Rehoboth Lumber		Andrew Rowland, <sup>et ux</sup>	409	593
Inc. Rehoboth Indian Beach Surf Club		Ronald B. Farnas, <sup>et ux</sup>	410	367
Inc. Rehoboth Indian Beach Surf Club		Edward G. P. Jones, <sup>et ux</sup>	411	213
Inc. Rehoboth Indian Beach Surf Club		Lewis P. Seiler, <sup>et ux</sup>	411	333
Inc., Repton Realty		Jount. Billings, <sup>et ux</sup>	411	473
Inc., Francis F. Richards Real Estate		Francis F. Richards, <sup>et ux</sup>	412	21
Co. Rehoboth By The Sea Realty		Harry A. Wagner	412	309
Inc. Rehoboth Indian Beach Surf Club		Grace K. Harman	412	396
Inc. Rehoboth Indian Beach Surf Club		Edward G. Kenney, <sup>et ux</sup>	412	567
Inc. Rehoboth Indian Beach Surf Club		Montgomery R. Budd, <sup>et ux</sup>	413	455
Co. Rehoboth By The Sea Realty		G. Harvey Linderman, <sup>et ux</sup>	415	246
Corp. Reconstruction Finance		Reginald P. Jones	415	493
Corp. Reconstruction Finance		Harry B. Patchelder, <sup>et ux</sup>	417	528
Inc. Rockford Park Mower		Harry G. Wheatley, <sup>et ux</sup>	416	230
Co. Rehoboth Lumber		William S. Mc Quay	416	450
Co. Rehoboth By The Sea Realty		Maud J. Cunn Cloud	420	366
Inc. Rehoboth Indian Beach Surf Club		Otis G. Le Cates, <sup>et ux</sup>	420	400
Inc. Rehoboth Indian Beach Surf Club		Harvey E. Stahl, <sup>et ux</sup>	420	492
Co. Galston Purina		Delaware Power & Light	405	143
Inc., Repton Realty		Delaware Power & Light Co. <sup>et ux</sup>	405	556
Co. Rehoboth By The Sea Realty		Elliott E. Thompson, <sup>et ux</sup>	423	154
Co. Rehoboth By The Sea Realty		Frank C. Wolfe, <sup>et ux</sup>	424	419
Inc., Francis F. Richards Real Estate		Francis F. Richards, <sup>et ux</sup>	425	256
Corp., Pullins		New York Terminal Warehouse Co. <sup>et ux</sup>	425	338
Inc. Rehoboth Indian Beach Surf Club		Montgomery R. Budd, <sup>et ux</sup>	426	280
Co. Rehoboth Lumber		Margaret F. Weymouth	427	218
Inc. Rehoboth Juniors Tennis & Sailing Club,		Orville Daisy, <sup>et ux</sup>	427	294



	GRANTOR	To	GRANTEE	Book	Page
	Rehabilit Realty & Mortgage Co.		Joseph H. Riley	429	394
	Reconstruction Finance Corp.		George L. Evans	431	452

AAD965

GRANTOR

To

GRANTEE

Book

Page

BLANK  
PAGE



GRANTOR	To	GRANTEE	Book	Page
Co. Seaford Bridge		Hugh Martin	51	151
Co. Stetwell & Pierce Mfg.		Wilbur F. Junnell	107	238
Co. Security Trust and S.D.		Mary E. Gillespie	123	346
Co. Security Safe Deposit		Hugh C. Brown	124	6
Co. Security Trust and S.D.		Albert G. Gillespie	124	60
Co. Security Trust and S.D.		Mary E. Gillespie	124	62
Co. Security Trust and S.D.		Martha J. Mc Lear	124	67
Co. St. Paul Trust et al		Anne M. Willard	126	199
Co. Sussex Trust Safe Deposit		J. Dallis Marvel	131	374
Co. Sussex Trust Safe & Deposit		Robert Arnell	135	418
Co. Security Trust		Farmers Bank	138	472
Co. Standard Oil <sup>Trust &amp; Power</sup>		Atlantic Refining Co.	143	219
Co. Sweeten & Currie Electric Light		Benjamin F. Sweeten	147	597
Co. Security Trust and S.D. (guar)		Farry J. Ellison	152	22
Co. Sussex Trust, Title and Safe Dep.		Archelus B. Elliott	159	390
Co. Silver Lanning		Stranburgh Silver & Co.	160	70
Co. Standard Oil		Atlantic Refining Co.	160	395
Co. Standard Oil		Atlantic Refining Co.	160	396
Co. Sussex Trust, Title & Safe Dep.		Isaac O. Lornaway	165	143
Co. Samuel Bacon & Sons		Laurel Seaford Electric Light	165	591
Co. Seaford Marine Railway		Edgar C. Ross	168	557
Co. Seaford Marine Railway		Edgar C. Ross	168	559
Co. Sussex Trust Title and Safe Deposit		Charles A. Hastings et al	170	516
Co. Seaford Marine Railway		Delaware R. R. Co.	171	13
Co. John H. Short		Adjudication of Bankruptcy	171	378
Co. Security Trust Safe Deposit <sup>(Trustee)</sup>		Walter B. Hilgard	172	25
Co. Sussex Trust Title & Safe Dep. <sup>(Admin)</sup>		John F. Perry	173	224
Co. Sussex Trust		Ruth E. Wilson	174	44
Co. Sussex Trust		Georgia A. Martin	174	559
Co. Selbyville Mfg. Co.		Willie R. Bunting	177	431
Co. The Sussex Trust		Frances William White	179	388
Co. Sussex Real Estate & Trust <sup>(Admin)</sup>		Delaware Apple Co.	180	261
Co. The Sussex Trust Title & Safe Dep. <sup>(Admin)</sup>		James Davis	180	318
Co. Sussex Mfg.		Lawrence Donoh	181	120
Co. J. A. Snider Preserve		Jefferson Livingston	181	523
Co. The Sussex Trust Admin.		Thomas W. Lowe	182	517
Co. Sussex Real Estate & Trust <sup>(Admin)</sup>		Delaware Apple Co.	179	141
Co. The Smith Mfg.		R. Y. Wallen	186	411
Co. The Smith Manufacturing		The Lincoln Manufacturing Co.	187	196
Co. Sanitary Lead		Calhoun and Jones Co.	188	8

AAD965

GRANTOR	To	GRANTEE	Book	Page
Co. The Sussex Trust		Elijah W. Rayon	188	161
Co. The Sussex Trust		Helen W. Dodson	188	407
Co. The Standard Overhall		Mrs. F. M. Hastings	188	357
Co. Sussex Light and Power		Mark Cooper	189	389
Co. Safe Dep. & Trust Trustees of Latt.		Anne W. P. Walker	189	429
Co. Staples Land Imp.		Shirley E. Staples	190	301
Co. Shannahan & Wrightson Hdw.		William B. Shannahan	193	246
Co. The Sussex Trust		Marvill Packagels	193	360
Co. Sussex Trust		Fessenden H. Small	194	266
Co. Selbyville Ice etal		Delaware Light & Ice Co.	194	530
Co. Sunnyside Orchards		Jennie M. Miller	195	349
Co. Sussex Trusts		Mary E. Bacon	195	120
Co. Sussex Power & Light Co.		Laurel Seaford Electric Co.	195	465
Co. Sussex Light & Power		Laurel Seaford Electric Light Co.	197	244
Co. Sussex Trust Corp.		Mary R. Gray	198	543
Co. The Sussex Trust		Hoens Inc.	200	423
Co. The Sussex Trust		Wesley E. Hastings	200	494
Co. Selbyville Mfg.		John G. Townsend etal	202	8
Co. Selbyville Mfg.		John G. Townsend etal	202	10
Co. Sussex Trust		Charles W. Thompson	202	85
Co. Sussex Trust Adm.		Elizabeth S. Ingram	203	229
Co. Sussex Trust		Amos J. Miles	203	546
Co. Sussex Trust		Charles A. Hastings etal	204	29
Co. Sussex Trust		Charles A. Hastings etal	204	32
Co. Sussex Trust		Enoch L. Mitchell	204	356
Co. Suburban Realty		Frank Adamscheck	205	421
Co. Sussex Trust		Anthony O. Ingram	205	436
Co. Smith - Webster etal		Mary J. Mekan etal	206	81
Co. Sussex Trust Corp.		John C. Roach	206	450
Co. Sussex Trust Corp.		John C. Roach	206	467
Co. Suburban Realty		William J. Highfield	206	491
Co. Suburban Realty		William J. Highfield	206	493
Co. Suburban Realty		William J. Highfield	206	495
Co. Suburban Realty		John Maza	206	532
Co. Sussex Trust		James E. Wright	206	564
Co. Suburban Realty		William J. McLaughlin etal	206	594
Co. Suburban Realty		Pauline Seiler	206	596
Co. Suburban Realty		Emma Rutherford	206	598
Co. Security Trust & Safe Dep.		William Watson Harrington	207	54
Co. Sussex Trust Corp.		John L. Johnson	207	151

	GRANTOR	To	GRANTEE	Book	Page
	Co. William Silver Inc.		W. Atkinson Peckad	207	154
	Co. Suscep Trust Exr.		Joseph L Street	207	156
	Co. Suscep Trust Exr.		Charles H. Dickerson	209	541
	Co. Suscep Trust Trustee		James E. Willey	209	32
	Co. Suscep Trust Adm.		John Wesley Robinson	210	345
	Co. Suscep Trust Adm.		Clarence Carpenter	210	450
	Co. Suscep Trust Adm.		Edgar W. Ingram	210	450
	Co. Smith Webster		William W. Bradford	211	56
	Co. The Suscep Trust		Virginia L. Mustard	213	540
	Co. The Suscep Trust Adm.		Ida F. Willard	214	422
	Co. Suburban Realty		Linford P. Faucett	215	60
	Co. The Suscep Trust Adm.		Fidelity Trust Building	215	186
	Co. Suscep Trust		Benjamin W. Robinson Jr.	215	373
	Co. Selbyville Auto		Wilson Curtis Long	215	358
	Co. Selbyville Auto		John G. Townsend	216	117
	Co. Selbyville Auto		Warren McCabe	216	142
	Co. The Suscep Trust Adm.		Clyde B. Rodney	216	386
	Co. Selbyville Auto		Kendal M. Coffin	217	68
	Co. Seaford Automobile		Seaford Auto Co.	217	235
	Co. The Selbyville Auto		J. Ralph Wooten	217	291
	Co. The Selbyville Auto		William J. Hudensoff	217	572
	Co. The Selbyville Auto		James B. McCabe	219	429
	Co. The Selbyville Auto		Isaiah W. Long	220	140
	Co. Charles M. Stiff		S. W. Rumbough	220	148
	Co. The Selbyville Auto		The Commissioners of the Town of Selbyville	220	179
	Co. The Suscep Trust Trustee		Joseph M. Martin	221	327
	Co. Selbyville Auto		Walter W. Gray	221	377
	Co. Selbyville Auto		Sallie M. Baker	222	1
	Co. Selbyville Auto		Robert Murray	222	40
	Co. Selbyville Auto		Hannah M. Hamblin	222	515
	Co. Suscep Trust		James C. Palmer	222	577
	Co. The Selbyville Auto		Mary J. Bradford	223	262
	Co. The Selbyville Auto		Harvey C. Baker	223	404
	Co. Suscep Trust		Edgar W. Ingram	224	219
	Co. The Suscep Trust Trustee		Houston White Co.	224	555
	Co. The Selbyville Auto		John G. Townsend	225	403
	Co. The Suscep Trust		James A. Glendaniel	225	447
	Co. Selbyville Auto		Annith Murray	226	442
	Co. Suscep Trust		Samuel G. Burrows	226	525
	Co. Southern Hall & Garage		Delaware Chemical Engineering Co.	227	9

AAD965

GRANTOR	To	GRANTEE	Book	Page
Co. The Seaford Auto		Soria E. Thompson	227	22
Co. Sussex Trust Admr.		Jacob S. Ingram	227	163
Co. Selbyville Auto		William J. West	227	193
Co. Sussex Trust, Trustees		Benjamin E. Bradley et al	227	544
Co. Selbyville Auto		John E. Daisey	227	568
Co. Selbyville Auto		George A. Stephens et al	228	3
Co. Selbyville Auto		Ellert W. Lynch	228	24
Co. Sussex Trust		Charles A. Conner	228	158
Co. Sussex Trust		John W. Marshall, et al	228	261
Co. Selbyville Auto		William G. Williams et al	228	412
Co. Sussex Trust		Ernest Lynch	229	83
Co. Sussex Trust		William G. Smith	229	233
Co. Sussex Trust		James J. Carey	229	355
Co. Sussex Trust		Mabel A. Draper	229	491
Co. Sussex Trust Trustee		Alfred J. Hart	231	51
Co. Sussex Trust Admr.		Mary E. Wright	231	529
Co. Sussex Trust Admr.		Virgie H. Carey	231	572
Co. Sussex Trust Admr.		Charles H. Waples	231	578
Co. Swan Creek Orchard		George M. Kimble	231	583
Co. Sussex Trust		Melvina Thrackery et al	231	21
Co. Sussex Trust		George R. Marshall et al	231	80
Co. Sussex Trust		Florence Houseman Carey	231	169
Co. Sussex Trust		Deakie Adams et al	231	474
Co. Selbyville Auto		Louise L. Fingle	232	173
Co. Selbyville Auto		Robert W. Smith	232	466
Co. J. A. Snider Preserve		Continental & Commercial Trust	233	436
Co. Smith Mfg.		John Kosciuszko et al	233	483
Co. Seaford Deposit & Trust Trustee		William B. Ott et al	234	398
Co. Selbyville Auto		George E. James	235	146
Co. Selbyville Auto		George E. James	235	147
Co. Sussex Trust		Arthur W. Argo	235	289
Co. Sussex Trust		John S. Lynch	235	589
Co. Sussex Trust		Clarence G. Watson et al	236	78
Co. Sussex Trust		Jacob S. Ingram	236	306
Co. William Silver		Cheswold Lanning Co.	237	337
Co. William Silver		Cheswold Lanning Co.	237	338
Co. Seaford Dep. Trust		Mary A. Miller	237	592
Co. Sussex Trust Admr.		Belvin A. Evans	238	269
Co. Selbyville Auto		James B. Long	238	477
Co. Sussex Trust Guardian		State of Delaware	241	144

GRANTOR	To	GRANTEE	Book	Page
Co. Sussex Investment		Hiram J. Outten et al	241	466
Co. Sussex Trust Guardian <sup>et al</sup>		Marvil Package Co.	243	378
Co. Smith Webster		Lewis H. Archer	240	280
Co. Selbyville Mfg. et al		Selbyville Mfg. Co.	243	518
Co. Selbyville Mfg		John G. Townsend et al	243	523
(R) Co. Sussex Trust		Harvey H. Wells et al	244	408
Co. Sussex Investment		Horace L. Bailey	245	525
Co. Sussex Investment		Charles A. Conner	245	536
Co. Sussex Trust		Lola L. Wilson	246	172
Co. Sussex Investment		Robert D. Lingo	246	256 <sup>v</sup>
Co. Sussex Investment		Joseph D. Robbins et al	246	257 <sup>v</sup>
Co. Sussex Trust		Lucille E. Primrose	246	331
Co. Sussex Investment		Charles A. Conner	246	411
Co. Selbyville Mfg.		John H. Postley	246	507
Co. Sussex Trust Ex.		Samuel G. Lockerman	247	384
Co. Sussex Trust		Clyde C. Thompson	248	471
Co. Sussex Trust		Howard F. Dickerson	248	560
Co. Selbyville Mfg		George A. Colandaniel	249	318
Co. Selbyville Auto		Charles F. West	250	1
Co. Sussex Investment		Thomas E. Wilson	250	38
Co. Sussex Trust		Harry D. Stone <sup>et al</sup>	250	185
Co. Sussex Investment		Daniel J. Layton	250	430
Co. Sussex Investment		Olen G. O'key	250	491
Co. Selbyville Mfg.		Milliment W. Ketchum	251	374
Co. Torck Summers		State of Delaware	252	63
Co. Sussex Trust		State of Delaware	252	152
Co. Sussex Investment		Alexander Harrington	252	335
Co. Slaughter Beach		Frederick Simon	252	440
Co. Sussex Real Estate		Bald Eagle Gunning Club	252	549
Co. Sussex Trust		Preston Joseph	253	224
Co. Sussex Investment		James Friedel	253	387
Co. J. D. Short		William Vernon Benson <sup>et al</sup>	254	228
Co. Sussex Trust Adm		William J. Jackson	254	334
(R) Co. Sussex Trust		Daniel G. Anderson	254	380
Co. Sussex Investment		Earle M. Sell et al	255	53
Co. Sussex Trust		Samuel P. Frame	255	400
Co. Sussex Trust		United States of America	255	582
Co. Sussex Investment		George E. Collier	256	218
Co. Sussex Investment		George F. Bryan	256	371
Co. Sussex Investment		Emily P. Schrock	256	435

AAD965

GRANTOR	To	GRANTEE	Book	Page
Co. Sussex Trust		Milton Elliott	256	454
Co. The Selbyville Manufacturing		Joseph E. Shockley	257	216
Co. The Selbyville Manufacturing		John O. Massey et al	257	220
Co. The Sussex Trust et al		Wash E. Warren	257	237
Co. Sussex Trust		Reuben H. Studley	257	340
Co. The Smith Mfg		Charles H. Sackett	257	424
Co. Sussex Investment		George E. Collier	257	562
Co. Sussex Investment		Lannace A. Moore	259	216
Co. The Sussex Trust Exr.		Daniel W. Stauffer	259	278
Co. Sussex Trust Adm.		Janie R. Dawson	259	410
Co. Sussex Trust of Brunsdel		Harvey W. Hastings et al	259	540
Co. Sussex Investment		Arthur W. Ellis	260	78
Co. Sussex Investment		James R. Jones	260	191
Co. Sussex Investment		Leroy B. Hurley et al	260	217
Co. The Sussex Trust, Executor		Charles T. Pepper	261	98
Co. Sussex Investment		James W. Smith	261	136
Co. Sussex Investment		L. Warren Ellis	261	157
Co. Sussex Trust Co. Exr.		Rehoboth Heights Dev. Co.	262	33
Co. Selbyville Mfg.		Lavinia Elizabeth Suker et al	262	65
Co. Selbyville Mfg.		Eastern Shore Gas & Elec. Co.	262	159
Co. Sussex Trust		Fannie Hankins et al	262	233
Co. The Selbyville Mfg.		John G. Townsend Jr.	263	141
Co. Smith Mfg.		William W. Truitt	263	176
Co. Sussex Trust Co.		Rehoboth Heights Dev. Co.	263	523
Co. Sussex Trust Trustee		State of Delaware	264	35
Co. Sussex Trust		Lutie H. Patton	264	299
Co. Security Trust		Clara J. Pusey	264	497
Co. Sussex Trust		Edward J. Hudson	265	349
Co. Sussex Trust		Dedication of Streets of <sup>Bele</sup> Lewes	265	400
Co. Sussex Investment		Leroy B. Hurley et al	265	492
Co. Sussex Trust (Adm.)		William E. Russell	265	585
Co. Slaughter Beach		State of Delaware	266	559
Co. The Sussex Trust		John R. S. Sley	267	21
Co. The Sussex Trust		Louise M. Miles	267	177
Co. The Sussex Trust		Ada O. Vinden	267	355
Co. The Sussex Trust		Hazel D. Marshall	267	417
Co. The Sussex Trust		Walliant Fertilizer Co.	267	420
Co. The Sussex Trust		Howard F. Mauntire	267	424
Co. The Sussex Trust		John William Hockley Jr.	267	465
Co. The Sussex Trust		Lewes Hotel Company	267	526



	GRANTOR	To	GRANTEE	Book	Page
	Co. Sussex Trust		Edwin C. Marshall	268	31
	Co. Sussex Trust		State Register Printing Co.	268	84
	Co. Sussex Trust		Allen B. Corute	268	356
	R. Co. The Sussex Trust		Dorothy W. Barnett et al	268	367
	Co. Sussex Trust		Hattie B. Warren	268	391
	Co. Sussex Trust		George A. Anterkoffler	268	458
	Co. Sussex Trust		Diamond State Roller Mills	268	493
	Co. Sussex Trust		Mary V. Legates	268	579
	Co. Sussex Trust		William J. Huskey et al	269	93
	Co. Sussex Trust		Charles J. Melson	269	284
	Co. Sussex Trust		Harry Cliphast	269	337
	Co. Sussex Trust		Rehoboth Bay Dev. Co	270	523
	Co. Sussex Trust (Admin)		Sallie J. Tunnell	270	591
	Co. Sussex Investment		William M. Wilkins	271	338
	Co. Seaford Garage		Town of Seaford	271	535
	Co. The Sussex Trust		Howard H. Dickerson	272	535
	Co. Sussex Trust		City Condemnation Proceedings	273	20
	Co. The Sussex Trust		Clara W. Ellis	273	125
	Co. Selbyville Mfg		Charles A. Morris	274	99
	Co. The Sussex Trust (Admin)		Harry S. Baynter	274	137
	Co. The Sussex Trust		Samuel Moore et al	274	247
	Co. The Selbyville Auto		Edward V. Williams et al	275	37
	Co. Smith's Ferry		Mamie Smith	275	122
	Co. Sussex Trust et al (Trustee)		Eastern Shore Pub. Ser. Co.	275	300
	Co. Sussex Trust (Trustee) et al		State of Delaware	276	314
	Co. Selbyville Producers Ass'n		Victor E. Single et al	277	381
	Co. Selbyville Producers Ass'n		William Greenberg	277	408
	Co. The Sussex Trust (Exp.)		Charles S. Veasey	277	463
	Co. The Sussex Trust		John E. Williams	278	18
	Co. J. A. Snider		Eastern Shore Pub. Service Co.	278	322
	Co. Sussex Trust (Mortgage)		Eastern Shore Pub. Ser. Co.	280	41
	Co. The Sussex Trust		John H. Green	280	447
	Co. The Sussex Trust		Marian Edgema	280	481
	Co. The Sussex Trust		Ulysses W. Hocker	280	572
	Co. Stockley Bros. Inc.		John Marsh	281	114
	Co. The Sussex Trust		Philip L. Dutton et al	281	235
	Co. The Sussex Trust		Wm. J. Atkins	281	342
	Co. The Sussex Trust		Leonora M. Long	281	375
	R. Co. J. D. Short Lumber		Wm. J. Longway	281	405
	Co. The Sussex Trust et al		Sara L. Short	281	430

AAD965

GRANTOR	To	GRANTEE	Book	Page
Co. Sussex Trust		Leland S. Burton	282	30
Co. Sussex Trust		Theodore W. Simpler	282	33
Co. Sussex Trust		Somersault & Russell	282	38
Co. Sussex Trust & Life Deposit		Geo. W. Wiley	282	135
Co. I. D. Short		George W. McKnally	282	210
Co. The Sussex Trust		John F. Phillips	282	412
Co. The Sussex Trust		Ethel Bell Stanier	282	530
Co. Sussex Trust and		Filghman Moyer Co.	282	584
Co. The Sussex Trust		Francis M. McSweeney	283	103
Co. Sussex Trust		Kenneth White	283	312
Co. The Sussex Trust		Thomas S. Lambden	283	403
Co. Sussex Trust		United States of America	284	574
Co. Sussex Trust		Orian C. Stevens	285	251
Co. Sussex Trust		John F. Bishop	285	555
Co. Snider Liquidating Co.		Snider Packing Co.	285	588
Co. The Sussex Trust		James W. Hopkins	286	127
Co. The Sussex Trust		Georganna James	286	220
Co. Selbyville Mfg.		Harry M. McCabe	286	350
Co. The Sussex Trust		Everett D. Bryan	286	367
Co. The Sussex Trust		Harry Dorman	286	419
Co. The Sussex Trust		Virgil Bryan	286	493
Co. The Sussex Trust		James Ella Horner	288	90
Co. The Sussex Trust (Guaranty)		John P. Donovan	288	126
Co. The Sussex Trust		Joseph M. Lank	288	205
Co. J. A. Snider Preserve		The Chase Nat. Bank	288	231
Co. The J. A. Snider Preserve		New York Banners Inc.	288	236
Co. The Sussex Trust		Ara P. Virden	288	324
Co. The Sussex Trust Adm.		Richard Beebe	288	471
Co. Sussex Real Estate		Lewis Sand Co.	288	485
Co. Sinclair Refining		Jesse J. Haddock	288	552
Co. Sussex Pipe Line		Sussex Gas Co.	289	77
Co. Sussex Trust		Steward H. Sten	289	102
Co. The Sussex Trust		Estella F. Phillips	289	146
Co. Sussex Milling		Gertrude Walls	289	251
Co. Sussex Trust (Agreement)		Harry S. Paynter	289	452
Co. Sussex Trust		James C. Cordrey	289	527
Co. Sussex Trust		Ella Nichols	289	532
Co. Seaford Investment		Sussex Amusement Co.	290	257
Co. Stockley Brothers		Capt. Thomas Lynch	290	376
Co. Stockley Brothers		Theodore W. Palmer	290	378

GRANTOR	To	GRANTEE	Book	Page
Co. The Sussex Trust		Marshall G. Goodale	291	419
Co. Sussex Trust		Seth H. Hurdle et al	291	574
Co. J. D. Short		Ethel S. Quillen	291	75
Co. The Sussex Trust		Joseph A. O'Neal, et al	291	104
Co. The Sussex Trust		Rhoboth-Indian Beach Co.	291	147
Co. Sussex Trust		Harvey St. Hastings	291	371
Co. Sussex Trust		Le Roy B. Hurley, et al	291	450
Co. Sussex Trust		Gola C. Dolby	291	489
Co. The Sussex Trust, admn.		James A. Dutton	291	578
Co. Sussex Investment		State of Delaware	292	391
Co. Sussex Trust (Trustee)		John St. Hill	293	57
Co. Sussex Trust admn.		J. Leon Black	293	193
Co. Sussex Trust ex.		George J. Purnell	293	196
Co. Sussex Trust admn.		Joseph M. Lank	293	254
Co. Sussex Trust		John Ira Windsor	293	370
Co. Sussex Trust		Harvey St. Hastings	293	378
Co. Sussex Trust		Carl H. Ellis	293	591
Co. Sussex Trust		Harvey W. Hastings	294	571
Co. Sussex Trust		Charles Miller	294	89
Co. Sussex Trust		William A. Miller	294	117
Co. Sussex Trust admn.		William H. Virden	294	158
Co. Sussex Trust		Wilbur K. Reed	294	252
Co. Sussex Trust		Thomas O. Rickard et al	294	254
Co. Sussex Trust		Ulysses W. Hocker	294	369
Co. Sussex Trust		Charles A. Howard et al	294	512
Co. Sussex Trust		John G. Townsend Jr.	296	116
Co. Sussex Trust		Harvey St. Hastings	296	179
Co. Sussex Trust		Edward C. Kenney	296	199
Co. Sussex Trust		Revocation of Trust	296	212
Co. Sussex Trust <small>Trustee</small>		Harvey St. Hastings	296	309
Co. Sussex Trust		Daniel St. St. est.	296	377
Co. Sussex Trust		Harley O. Riggins	296	562
Co. Sussex Trust		Charles H. Mitchell	297	12
Co. Sussex Trust <small>Trustee</small>		George P. Sunnell	297	20
Co. Sussex Trust		Clarence B. Gray	297	32
Co. The Sussex Trust, ex.		James C. Marvel	297	172
Co. Sussex Trust, ex.		William H. Virden	297	205
Co. Sussex Trust		Harley A. Elliott, et al	297	217
Co. Sussex Trust, et al Trust		Linwood Ray Otwell	297	518
Co. Sussex Trust,		Arthur C. Maull, et al	297	568

AAD965

GRANTOR		To	GRANTEE	Book	Page
Co. J. D.	Short, Inc.	William P.	Tickerson	297	56
Co. Sussex	Trust	Edgar H.	Ingram, et ux	298	1
Co. Sussex	Trust, admtr.	Harry J.	Williams, et ux	298	10
Co. Sussex	Trust	Samuel	Arnold Jr, et ux	298	34
Co. Sussex	Trust, Trustee	Jennie P.	Overdale, et al	298	50
Co. Sussex	Trust, Trustee	Halter Edward	Chipman, et al	298	92
Co. Sussex	Trust, admr.	Edward Lee	Culver	298	106
Co. Sussex	Trust, Trustee	Peoples National Bank of Laurel		298	110
Co. Sussex	Trust, Executor <small>(of Prop. H. Jefferson)</small>	Joseph M.	Lank	298	118
Corp. Stevenson	Torsch	George J.	Keed Jr, et al	298	132
Corp. Slaughter	Beach	George H.	Draper Jr	298	177
Co. Sussex	Trust, Executor	Bessie B.	White	298	248
Co. Sussex	Trust, Executor	Laurel B. and L. Assn.		298	251
Co. Sussex	Trust, admr.	Edwin H.	Allen	298	275
Co. Sussex	Trust	Christ M. P.	Church	298	494
Co. The Hannahant	Wrightson Hardware	Charles G.	Rearce	298	524
Co. Sussex	Trust, admr.	William H.	Virden	298	230
Co. Sussex	Trust,	Thomas	Best, et ux	298	354
Co. Sussex	Trust et al	Ruth	Hill	300	43
Co. Sussex	Trust	Sister E.	Barrett, et ux	300	211.
Co. Sussex	Trust	Thomas B.	Morris	300	297
Co. Seaford	Trust	Amelia M.	Hardesty	300	483
Co. Sussex	Trust	Stephen O.	Hudson, et ux	301	79
Co. Sussex	Trust	Thomas R.	Ingram	301	164
Co. Security	Trust, (Trustee)	Dr. Ira A. B.	Allen	301	194
Co. Sussex	Trust	Arthur W.	Marshall, Jr	301	286
Co. Sussex	Trust	Marvel Package Co.		301	328
Co. Sussex	Trust	Charles R.	Haggard	301	472
Co. Sussex	Trust	Robert F.	Roughley et ux	302	111
Co. Sussex	Trust	Janie E.	Dutton	302	120
Corp. Smider	Packing	C. M. Landon	Co., Inc.	302	395
Co. Sussex	Trust	Howard J.	Maintire	302	575
Co. St. Georges	Trust	Commercial Mtge.	Investment Corp.	303	41
Co. Sussex	Trust	Livy C.	Rogers, et ux	303	42
Co. Sussex	Trust	Wardner L.	Hastings, et ux	303	123
Co. Sussex	Trust	Wilson K.	Cullum, et ux	303	132
Co. Sussex	Trust	Estella M.	Carey	303	336
Co. Sussex	Trust	Bertha L.	King	303	424
Co. Sussex	Trust	Raymond E.	Moore, et ux	303	436
Cor. Impustant Tribe #16	J.C.R.M.	Whiteville Council #43	Jr. O. of A. M. Inc	303	443

GRANTOR	To	GRANTEE	Book	Page
Co. Sussex Trust		John S. Isaacs	303	467
Co. J. D. Short		Robert J. Claudaniel	303	597
Co. Sussex Trust		Milton E. Graham, et ux	304	76
Co. Sussex Trust (Executor)		George H. Paynter	304	92
Co. Sussex Trust		J. Vaughn Crawford, et ux	304	159
Cor. St. Agnes By The Sea		Rt. Rev. Edward J. Fitzmaurice	304	260
Co. Sussex Trust et al		Arthur R. Reed	304	411
Co. Sussex Trust		Leland S. Burton	304	420
Co. Sussex Trust		Victor E. Carmean, et ux	304	502
Co. Sussex Investment		George W. Davis	305	16
Co. J. D. Short		Norman E. Hall, et ux	305	85
Co. Sussex Trust		Kenneth V. Everett, et ux	305	225 v
Co. Sussex Trust		Frank B. Everett, et ux	305	226
Co. Sussex Trust		James E. Goslee, Jr.	305	443
Corp. Sol Edman & Son		Sinford H. Hoek	306	70
Co. The Sussex Trust		Ernest B. Ellis, et ux	306	89
Co. Sussex Trust		Jacob C. Ehrlich	306	101
Corp. Sol Edman & Son		George Sheerin, et al	306	129
Co. The Sussex Trust et al	Adm.	Branville D. James	306	293
Co. The Sussex Trust		Horace K. Ellis	306	410
Co. J. D. Short		The City of Milford	306	364
Co. The Sussex Trust		George P. Reed	306	567
Co. The Sussex Trust et al (Adm.)		Robert S. Brock	307	119
Co. Security Trust (Trustee)		George R. Wickman et ux	307	163
Co. Sussex Petroleum Incorp.		Robert B. Elliott	307	348
Co. Seaford Light & Power		The Town of Seaford	307	363
Co. Sussex Trust et al (Exec)		Curt H. Mullin	307	602
Corp. St. Johnstown Cemetery Assn.		State of Delaware	299	579
Co. Selbyville Manufacturing		State of Delaware	299	65
Co. Sussex Trust		State of Delaware	299	358
Co. Sussex Trust		State of Delaware	299	368
Co. Sussex Trust		Arthur B. Sharp, et ux	308	12
Co. Sussex Trust (Adm.)		David H. Reed	308	239
Co. J. D. Short		George Jeter, et ux	308	288
Co. Sussex Trust		Katherine M. Rodgers	308	340
Co. Sussex Trust (Adm.)		Addie D. Burton	308	407
Co. Sussex Trust		Edith M. Ellis	308	416
Co. J. D. Short		Joseph E. Rogers	308	475
Co. Sussex Trust		Milton K. Fried, et ux	309	142
Co. J. D. Short		Edward W. Roberts, et ux	309	175

A1965

GRANTOR	To	GRANTEE	Book	Page
Co. Salisbury Brick		Morris Doherty, et al	309	398
Co. Seaford Trust, et al		The Town of Seaford, et al	309	482
Co. Seaford Investment, et al		The Town of Seaford, et al	309	482
Co. Seaford Garage, et al		The Town of Seaford, et al	309	482
Co. J. D. Short		Robert W. Knerr, et al	309	576
Co. Sussex Trust		Raymond E. Moore, et al	309	581
Co. Sussex Trust, et al (adm)		Houston - White Co.	309	585
Co. Sussex Trust		Harvey W. Hastings, et al	311	143
Co. Sussex Trust		Charles H. Howard	311	203
Co. Sussex Trust		Jesse W. Allen, et al	312	34
Co. Sussex Trust, Laurel		Frank Calio	312	55
Co. Sussex Trust, admr.		Harvey D. Williams	312	95
Co. Sussex Trust		Charles G. Hitchens, et al	312	210
Co. Sussex Trust		Henry C. Draper	312	396
Co. Seaford Development, Inc.		Maxwell Ellis	312	423
Co. Sea and Pines		Eastern Shore Public Service Co.	312	543
Co. Selbyville Manufacturing		Baltimore Trust Co.	313	133
Co. Sussex Trust		Sarah Hester Clifton	313	176
Inc., Sea and Pines		Eastern Shore Public Service Co.	313	285
Co. Sussex Trust		Clarence W. Mitchell	313	438
Co. Sun Oil		Allen Petroleum Corp.	314	70
Co. Sussex Trust (adm.)		Julia A. Marvel	314	359
Co. Sussex Trust		Houston - White Co.	314	443
Co. Sussex Trust		Sydney B. Russell, et al	314	478
Co. Sussex Trust (adm)		Minnie Linda Tracy	314	566
Co. Security Trust, (Trustee)		Charles H. Marvel, Jr.	315	7
Co. Sussex Trust		James H. Middletown	315	92
Co. Sussex Trust, (Trustee)		Olivera Dennis Jarney	315	115
Co. Sussex Trust		Levin H. Dittingham	315	202
Co. Sussex Trust		Douglas H. Cooper	315	330
Co. Sussex Trust		Leroy H. Johnson	315	465
Co. Sussex Trust		Annie B. Rogers	315	485
Co. Sussex Trust		George P. Reed	315	564
Co. Sussex Trust, et al (adm)		Ellie M. Vickers	316	153
Co. Sussex Trust, (adm)		Laurie Peninsular	316	319
Co. Seaford Ice & Cold Storage		Laurel Ice Co.	316	363
Co. Seaford Light & Power		Fairbanks Morse & Co.	316	414
Co. Sussex Investment		William M. Wilkins	316	541
Co. J. D. Short		John Josephine Sugram	316	601
Co. Sussex Trust "Trustee"		J. D. Larned, Jr., et al	317	31
Co. Sun Oil		Herman D. Johnson, et al	317	96

	GRANTOR	To	GRANTEE	Book	Page
	Co., Sussex Trust, (adm) etal		George S. Henry, etal	317	197
	Co., Sussex Trust		Fred P. Hedding, etal	317	1401
	B. Co., Sussex Trust		John E. Williams, etal	317	432
	Inc., Sea and, Tides		Eastern Shore Pub. Ser. Co.	317	472
	Co., Sussex Trust		George M. Sorbert, etal	317	484
	Co., Sussex Trust		Ruth P. Ellingsworth	317	511
	Inc., Silver Lake Manor		Eastern Shore Pub. Ser. Co.	318	210
	Co., Sussex Trust		Samuel Beaufield	318	292
	Co., Sussex Trust		Marcel J. Lynch	318	337
	Inc., Seaford Development, Co.		Fredwig Doryback, etal	318	374
	Inc., Seaford Development, Co.		Tommy G. Seaford, Inc.	318	382
	Co., Sussex Trust		Myron Megick, etal	318	516
	Inc., Seaford Development Co.		George V. Purser, etal	318	532
	Co., Sussex Trust		Leona J. Dige	318	539
	Co., Sussex Trust (Trustee)		George Asa Gray, etal	318	597
	Inc., Seaford Development Co.		Francis M. Norris	320	25
	Inc., Seaford Development Co.		Francis M. Norris, Phila	320	26
	Co., Seaford Realty		Central-Cum Gratia Bank & Co.	320	117
	Corp. Town of Selbyville		Reulah McCabe, etal	320	147
	Co., Sussex Trust		Edward S. Rogers	320	341
	Co., Sussex Trust, etal (Exec)		Dr. Roland S. Payton	321	364
	Co., Sussex Trust, etal (Exec)		Ralph Reed	320	368
	Co., Sussex Trust, etal (Exec)		Bertha M. Lange	320	370
	Co., Sussex Trust, etal (Exec)		Refus L. Mitchell	320	371
	Co., Sussex Trust		Milton D. Yurkes	320	535
	Co., Sussex Trust, etal (Exec)		Nell Peoples Campbell	321	35
	Co., J. D. Short		Merrill L. Locus, etal	321	138
	Co., J. D. Short		Willard James Hellegers	321	140
	Inc., Seaford Development Co.		Winifred L. Dove, etal	321	173
	Inc., Seaford Development Co.		Clifford S. DeRoover, etal	321	179
	Co., Sussex Investment		H. S. Truitt	321	207
	Co., Seaford Trust, "Trustee"		Harry A. Marshall	321	291
	Co., Sussex Trust, etal (Exec)		William P. Long	321	300
	Co., Seaford Trust "Trustee"		Harry A. Marshall	321	317
	Co., Sussex Trust		John S. Isaacs	321	582
	Co., Sussex Trust		James B. Carey	322	1
	Co., J. D. Short		Richard W. Moore, etal	322	139
	Co., Seaford Trust, "Trustee"		Del. Home Builders, Inc.	322	162
	Co., Seaford Trust, etal		Eastern Shore Pub. Ser. Co.	322	166
	Inc., Seaford Development, Co.		Thomas D. German, etal	322	247

AAD965

GRANTOR	To	GRANTEE	Book	Page
Co. Seaford Trust, "Trustee"		The Sons of Seaford	322	370
Co. Sussex Trust, et al, "Admrs"		William B. Rudy	322	522
Co. Sussex Trust, "Trustee"		Wm. A. Mitchell, et al.	322	591
"a" Inc. Smith and Wood.		C. Edgar Wood, et al.	317	256
Inc. Sussex Farmers Exchange		Lewis W. Lulow, et al.	324	1
Co. Sussex Trust of Samuel		Raymond H. Rogers, et al.	324	22
Co. Sussex Trust of James		Theodosia Maul, et al.	324	54
Co. Sussex Trust of Samuel		Elaude Windsor, et al.	324	112
Co. Sussex Trust (Admrs)		George C. Measey	324	252
Co. Sussex Trust		Island Farm, Inc.	324	318
Co. Seaford Trust, et al, "Trustee"		Ann B. New Post	324	333
Co. Sussex Trust, et al, "Admrs"		George W. Ward	324	350
Co. Sussex Trust, "Admrs"		Elizabeth M. Hill	324	402
Co. Sussex Trust, et al "Admrs"		Milton D. Yerkes	324	434
Co. Selbyville Mfg.		Everett Gray, Jr. et al.	324	513
Co. Sussex Trust		Charles S. Pickards, et al.	324	548
Co. Sussex Trust		William Stein, et al.	325	4
Inc. Sullivan Hill		Eastern Shore Pub. Ser. Co.	325	11
Co. Seaford Trust, "Trustee"		Lulu H. Carey	325	111
Co. Sussex Trust, et al "Admrs"		Lourence M. Vaughan	325	205
Co. Seaford Trust, "Trustee"		Delaware Home Builders, Inc.	325	210
Co. Sussex Trust		Russell J. Adams, et al.	325	290
Inc. Steile-Kauffman		Poland J. Crest, et al.	325	298
Co. Seaford Trust, "Trustee"		Frank W. Willey, et al.	325	323
Co. Seaford Trust		Delaware Home Builders, Inc.	325	411
Co. Sussex Trust		Henry C. Wagoner	325	482
Co. St. George Trust		Charles W. Hurley	325	500
Co. Sussex Government		William L. Allen	325	531
Co. Sussex Trust		Hugo C. Kopple	325	532
Co. Selbyville Manufacturing		Ray Campbell, et al.	325	566
Co. Sussex Trust		Glyde Betts	325	568
Co. Sussex Trust, et al.		State of Delaware	325	421
Inc. Sail Service		State of Delaware	325	630
Co. Seaford Trust		Ruth Marie Friedel	326	3
Co. Seaford Trust		J. Emory Willey, et al.	326	5
Co. Sussex Trust		Clarence W. Mitchell, et al.	326	60
Co. Seaford Trust		Paul H. Brown	326	112
Co. Sussex Trust, "Trustee"		Marguerite J. Gornall	326	197
Co. Sussex Trust		Marvel J. Lynch	326	213
Co. Sussex Trust, et al.		Charles A. C. Stout, et al.	326	320



	GRANTOR	To	GRANTEE	Book	Page
	Co. Seaford Trust		Delaware Home Builders, Inc.	326	419
	Co. Sussex Trust		J. Edgar Morris, Inc.	326	457
	Co. Sussex Trust, "Equi"		Samuel J. Wells	326	472
	Co. Sebyville Manufacturing		Robert F. Taylor, Inc.	326	495
	Co. Sussex Trust		Arthur Hill	326	582
	Co. Sussex Trust, "Trust"		Basel W. Mackin	326	594
	Co. Sussex Trust, "Trust"		William J. Best, Inc.	327	16
	Co. Seaford Trust		William Amos Miner	327	531
	Co. Seaford Trust		Hila, Home Builders, Inc.	327	59
	Co. Sussex Trust, (Samuel)		Lewis Spencer Felton, Inc.	327	175
	Co. Seaford Investment		Thomas C. Ayers, Inc.	327	219
	Co. Seaford Trust, Inc.		Haniel G. Robinson, Inc.	327	339
	Co. Seaford Trust, Inc.		William C. Haggard, Inc.	327	347
	Inc. Seaford Development Co.		Walter W. Pelly	327	411
	Co. Sussex Trust, "mistw"		Harry M. Coorale	327	413
	Co. S. L. Trust		Lester M. Kauffman	328	395
	Co. Sussex Trust		Lewis C. Piper, Inc.	328	81
	Co. Sussex Trust		J. S. Thomas, Jr. & Co.	328	115
	Co. Sussex Trust, "Equi"		Richard L. Gray, Inc.	328	119
	Co. Sussex Trust		Paulus H. Cassin, Inc.	328	129
	Co. Seaford Trust, Inc.		John M. Young, Inc.	328	185
	Co. Seaford Trust		Franklin Lee Braden, Inc.	328	205
	Inc. Seaford Development Co.		Modesto Monaco	328	281
	Corp. Slaughter Beach		Ruth Anne Holmuellov	329	46
	Co. Sussex Trust		Richard A. Shields, Inc.	329	74
	Co. Sussex Trust, Inc., "Equi"		Greenbury Buntingham	329	199
	Co. Sussex Trust		Carlton E. Brian	329	345
	Co. Seaford Trust, Inc.		Margaret C. Savings	329	428
	Co. Sussex Trust		Mahlow H. Graves	329	475
	Co. Sandy Rauck Poultry		Eastern Shore Pub. Co., Inc.	330	71
	Co. Sussex Trust, "Equi"		Thomas Best, Inc.	330	421
	Co. Seaford Trust, Inc.		Janet B. Kinross, Inc.	331	495
	Co. Sussex Trust "Equi"		Stanley H. Keen	330	491
	Co. Seaford Trust		Delaware Home Builders, Inc.	330	561
	Co. Seaford Trust, Inc.		Eugene P. Herlihy, Inc.	331	253
	Co. Seaford Development		John Q. Seaford Marine	331	47
	Co. Seaford Development, Inc.		City of Seaford	331	100
	Co. Sussex Trust		Simon Halla Morril	331	167
	Co. Sussex Trust, (Sundin)		Simon Halla Morril	331	167
	Co. Sussex Trust, (Sundin)		Simon Halla Morril	331	169
	Co. St. George Trust		Palet M. Bright	329	268

AAD965

GRANTOR	To	GRANTEE	Book	Page
Co. Sussex Trust, "Exp"		James Lee Smith	331	212
Co. Sussex Trust, "Trust & Exec"		Charles S. Melson, Jr.	331	304
Co. Sussex Farms		James Alfred Sumner Ellis	331	318
Co. Seaford Trust, etc.		Joseph M. Williams	331	391
Co. Sussex Trust		Sussex Farms Co.	331	431
Co. Sussex Trust, (Lumber)		Lawrence D. Richards	331	453
Co. Sussex Trust		Howard John Herrickson, etc.	331	539
Co. Sussex Trust		Abra J. Simmons, etc.		
		Trading Co. W. J. Simmons & Son	332	46
Co. Seaford Trust, etc.		Ernest C. Cannon, etc.	332	87
Co. Seaford Garage Co.		Charles E. Hastings	332	271
Co. Sussex Trust		James A. Brunds, etc.	332	278
Co. Seaford Trust, etc.		Edward C. Hudson, etc.	332	453
Co. Seaford Trust, etc.		Chauncey A. Wheelless, etc.	332	456
Co. Seelyville Manufacturing		Edith Townsend Lubbs	332	483
Co. Seelyville Manufacturing		Eastern Shoe Cut. Co., Co.	332	497
Co. Sussex Trust		Juanita P. Stewart	332	575
Co. Sussex Trust		William C. Pralok	332	589
Co. Sussex Trust, etc.		Oliver S. Williamson	333	8
Co. Seaford Trust, etc.		Ernest C. Cannon, etc.	333	69
Co. Seelyville Mfg.		Harvey S. Baker, etc.	333	75
Co. Seaford Trust, etc.		Albert C. Stevens, etc.	333	107
Co. Sussex Trust		Richard C. Rogers, etc.	333	160
Co. Sussex Trust		Ben J. Reed, etc.	333	167
Co. Sussex Trust		Frank P. Tidling, etc.	333	246
Co. Sussex Trust		Howard John Herrickson, etc.	333	272
Co. Seelyville and Wells of Lumber		George H. Saper, Jr.	333	290
Co. Sussex Trust, "Exp"		Charles S. Melson, Jr.	333	315
Co. Sussex Trust		Lester E. Jones	333	332
Co. Sussex Trust, "Exp"		Raymond E. Moore	333	434
Co. Seelyville Manufacturing		John P. Massey, etc.	333	456
Co. Sussex Trust		Howard D. Alpbout	333	469
Co. Seaford Trust, etc.		Charles E. Aubout	334	27
Co. Seaford Trust, etc.		John A. McKelvey, etc.	334	177
Co. Seaford Trust, etc.		George H. Murray, Jr.	334	174
Co. Sussex Trust, "Exp"		Amie H. Bacon	334	328
Co. Seaford Trust, etc.		William N. Patten, III	334	361
Co. Sussex Trust		Samuel J. Aldon, etc.	334	453
Co. Seaford Trust		Errett Edwin East, etc.	336	29
Co. Sussex Trust		Harry S. Davis, etc.	336	298

GRANTOR		To	GRANTEE		Book	Page
Co. Sussex	Trust		William S. Craig	Trust	336	408
Co. Sussex	Trust		Ernest H. Brown	Trust	336	420
Co. Sussex	Trust		Walter	Ward	336	450
Co. J. N.	Trust		John M. Kneffner		336	457
Co. Sussex	Trust		Libert	Herman	336	479
Co. Sussex	Trust		Donald C. Fisher	Trust	336	501
Co. Sussex	Trust		Lias E. Fisher	Trust	336	504
Co. Sussex	Trust		Simon G. Love	Trust	336	527
Co. Sussex	Trust		Emma	Gank	337	51
Co. Seaford	Trust, et al.		Carl W. Buckley	Trust	337	86
Co. Sussex	Trust		Bela	Buckley	337	97
Co. Sussex	Trust		G. P. Harrington	Trust	337	161
Co. Sussex	Trust		Frank J. Elliott	Trust	337	471
Co. Sussex	Trust		Richard C. Draper		337	575
Co. Sussex	Trust		Edward B. Tull		337	599
Inc, Steele & Keene Farms			Ida Mae Russell		338	28
Co. Sussex	Trust, et al. "Estate"		Elizabeth S. Dixon		338	48
Co. Sussex	Trust, "Estate"		Abner H. Allen	Trust	338	150
Co. Sussex	Trust, "Adm"		Victor A. Moore	Trust	338	287
Co. Sussex	Trust, "Adm"		William E. Pottsman	Trust	338	330
Co. Sussex	Trust		James J. Shaker	Trust	338	345
Co. Sussex	Trust		John H. Steider		338	396
Co. Seelyville Md.			Barren C. Newton		338	417
Co. Sussex	Trust		Virginia	Richard	338	445
Co. Sussex	Trust, et al.		David	Pack	338	477
Co. Sussex	Trust, et al. "SUSSEX POULTRY CO INC"		Isaac D. Hunt	Trust	338	479
Inc, Steele & Keene Farms			George M. Ellis		338	575
Co. Sussex	Trust "Estate"		Mildred C. Phillips		339	18
Co. Sussex	Trust		Frank L. Reynolds	Trust	339	19
Co. Sussex	Trust		Murill S. King	Trust	339	70
Co. Sussex	Trust "Adm"		Devan G. James		339	130
Co. Sussex	Trust "Adm"		Harold G. Hooker		339	173
Co. Sussex	Trust "Adm"		Harvey G. Hastings	Trust	339	179
Co. J. N.	Trust		Ed. S. Hark		339	481
Co. State Register Printing			Robert S. Brock	Trust	339	533
Co. Sussex	Trust, "Estate"		William B. Argamon	Trust	339	528
Co. Sussex	Trust "Estate"		Laurie B. Skyles	Trust	339	571
Co. Sussex	Trust, "Adm"		Libert	Herman	340	30
Co. Sussex	Trust		Howard H. Fisher	Trust	340	120
Co. Sussex	Trust		Benjamin Harold Godfrey	Trust	340	176

AAND965

GRANTOR	To	GRANTEE	Book	Page
Co. Sussex	Trust	John C.	Mrs. Brown	340 260
Co. Seelyville	Manufacturing	Harold J.	Simmons	340 337
Co. Sussex	Trust; "arplm"	William H. J.	Jefferson	340 367
Co. Sussex	Trust "Trust"	Emma C.	Hopkins	341 19
Co. Sussex	Trust	John S.	Brown	341 84
Co. Sussex	Trust	Howard B.	Diplant	341 88
Co. Sussex	Trust	Arthur G.	Cagnon	341 101
Co. Sussex	Trust	James J.	Schreder	341 133
Co. Sussex	Trust	Milton R.	Elliott	341 222
Co. Sussex	Trust	William Corder	Marshall	341 486
Co. Sussex	Trust	Edsel M.	Buckley	341 511
Co. Sussex	Trust	Irish H.	Lipton	341 538
Co. Sussex	Trust	Ernest E.	Lipton	341 585
Co. Sussex	Trust	Joseph C.	Wells	342 199
Co. Sussex	Trust	William R.	Curt. Jr.	342 265
Co. Sussex	Trust	Howard W.	Barker	342 315
Co. Sussex	Trust	Walter C.	Hestings	342 381
Co. Smith	Meal	Commissioners of	Lincoln	344 13
Co. Sussex	Farms	Charles H.	Edkins	344 84
Co. Security	Trust; "Trust"	Anna L.	Heider	344 94
Co. Seelyville	Ground	Thomas D.	Thomas	344 259
Co. Seaford	Trust	Nettie J.	Basell	344 486
Inc. Sussex	Farms Co.	David J. G.	Hest.	344 534
Co. Sussex	Trust; "adun"	Louis B.	Hitchens	345 16
Co. Sussex	Trust "Eps"	Charles G.	Argo	345 47
Co. Sussex	Trust	Stanville	Trimmer	345 89
Co. Seaford	Trust "Trust"	Oliver C.	Boyce	345 214
Co. Sussex	Trust	Samuel B.	Silver	345 236
Co. Sussex	Trust	Grover S.	Elliott	345 305
Co. Sussex	Trust	Mary	Hildebrand	345 459
Co. Seaford	Trust "Trust"	Robert O.	Boyce	345 493
Co. Seelyville	Manufacturing	Joseph C.	Pickers	345 509
Co. Seelyville	Manufacturing	Otis J.	Baker	345 536
Co. Sussex	Trust	Community	Credit Co.	345 568
Co. Seelyville	Manufacturing	Charles J.	Crest	346 28
Co. Sussex	Trust	Leo R.	Scrutz	346 80
Co. Sussex	Trust "Trust"	H. N.	Marine	346 161
Co. Seelyville	Manufacturing	Delaware	Power & Light Co.	346 256
Co. Seelyville	Manufacturing	Delaware	Power & Light Co.	346 290
Inc. Col. Schan & Son		Edwin	Wiley	346 560

	GRANTOR	To	GRANTEE	Book	Page
	Co. Seaford Trust, <sup>2<sup>nd</sup></sup>		State of Delaware	335	117
	Co. Seaford Trust, <sup>2<sup>nd</sup></sup>		Eugene P. Kirby, <sup>2<sup>nd</sup></sup>	335	263
	Co. Seldyville Manufacturing		State of Delaware	335	362
	Co. Sussex Trust		State of Delaware	335	328
	Co. Seaford Trust "Truste"		Frank C. Quiley, <sup>2<sup>nd</sup></sup>	347	50
	Co. J. H. Short		Isaac J. Short, <sup>2<sup>nd</sup></sup> "Truste"	347	125
	Co. Sussex Trust		George C. Stockley, <sup>2<sup>nd</sup></sup>	347	183
	Co. Seaford Trust "Truste"		George H. Carey	347	217
	Co. Sussex Trust		Thomas B. Morris, <sup>2<sup>nd</sup></sup>	347	441
	Co. Sussex Trust "Exp"		Marion G. Ellis, <sup>2<sup>nd</sup></sup>	347	537
	Co. J. H. Short		Edgar J. Seaco, Jr., <sup>2<sup>nd</sup></sup>	348	30
	Co. Sussex Trust "Truste"		LeRoy Davidson, <sup>2<sup>nd</sup></sup>	348	79
	Co. Seaford Trust		Nellie B. Moore	348	128
	Co. Sussex Trust		George C. Stockley	348	164
	Co. Seaford Trust		Lulu K. Carey	348	188
	Co. Seaford Trust		Lulu K. Carey	348	190
	Co. Sussex Trust		George C. Stockley	348	217
	Co. Sussex Trust "Exp"		Harvey J. Williams	348	415
	Co. Sussex Trust "Exp"		Peta Virginia Jones, <sup>2<sup>nd</sup></sup>	348	416
	Inc. Sussex Farms Co.		William H. Carrow, <sup>2<sup>nd</sup></sup>	348	444
	Inc. Sussex Farms Co.		William H. Carrow, <sup>2<sup>nd</sup></sup>	348	445
	Co. Sussex Trust		Ida Fisher	348	452
	Co. Sussex Trust Co "Exp"		Joseph F. Dickerson, <sup>2<sup>nd</sup></sup>	348	469
	Co. Sussex Trust <sup>2<sup>nd</sup></sup>		United States of America	348	478
	Co. Sussex Trust <sup>2<sup>nd</sup></sup>		United States of America	348	480
	Co. Sussex Trust <sup>2<sup>nd</sup></sup>		United States of America	348	488
	Co. Sussex Trust		Valiant Fertilizer Co.	348	492
	Co. Sussex Trust "Exp"		Galter J. Shaver, <sup>2<sup>nd</sup></sup>	348	530
	Co. Sussex Trust "Exp"		Otis H. Smith	349	4
	Co. Sussex Trust "Exp"		Rachel A. Lodge, <sup>2<sup>nd</sup></sup>	349	8
	Inc. Seaford Ice & Cold Storage Co.		William C. Hill	349	10
	Co. Sussex Trust		Silbert M. Giltbank, <sup>2<sup>nd</sup></sup>	349	200
	Co. Seaford Trust		James Edwin Hume, <sup>2<sup>nd</sup></sup>	349	256
	Co. Seaford Trust		Frank M. Jones	349	268
	Co. Sinclair Refining		Shirwood Brothers, Inc.,	349	371
	Co. Sinclair Refining		Shirwood Brothers, Inc.,	349	396
	Co. Sussex Trust "Exp"		Howard J. Pennel, <sup>2<sup>nd</sup></sup>	349	411
	Co. Standard Clay Products		Agreater M. Jones, <sup>2<sup>nd</sup></sup>	349	447
	Co. Sussex Poultry		Isaac J. Short, <sup>2<sup>nd</sup></sup> "Truste"	349	453
	Co. Sussex Trust		Janice Hastings	349	535

AAD965

GRANTOR	To	GRANTEE	Book	Page
Co. Sussex Trust "Exp"		Quinn J. Lewis	349	394
Co. Sussex Trust "Exp"		Edward Newatch	350	3
Co. Sussex Trust		George B. Billingham	350	518
Co. Sussex Trust		Edward B. Argo	351	74
Co. Sussex Trust "Exp"		John Morris	351	98
Co. Sussex Trust		John Harmon	351	132
Co. Seaford Trust		Delaware Power & Light Co.	351	194
Co. Seaford J.D. "Exp"		Viola C. Casey	351	355
Co. Seaford Trust		Earl Webb	351	470
Co. Sussex Trust		Dolores P. Richards	351	533
Co. Sussex Trust		Edith P. Melson	351	596
Co. Sussex Trust		Albert H. Phillips	352	88
Co. Seaford Poultry		William Knight Johnson	352	121
Co. Sussex Trust "Exp"		Howard H. Dickerson	352	189
Co. Sussex Trust "Exp"		Robert A. Lynch	352	503
Co. Sussex Trust "Exp"		Walter S. Howard	352	504
Co. Sussex Trust "Trust"		Charles A. Mills	353	33
Geo. Stille & Keen Farms		George B. Keen	353	80
Geo. Stille & Keen Farms		Frederic C. Stille	353	81
Co. Sussex Trust		Leah W. Goodale	353	130
Co. Sussex Trust "Trust"		Hettie Warren	353	145
Co. Sussex Trust "Exp"		James L. Hastings	353	346
Co. Sussex Trust		John Elish	353	369
Co. Seelyville Manufacturing		Paul Elizabeth Shaw	353	547
Co. Sussex Trust		Robert W. Lynch	354	43
Co. Sussex Trust		Irvin C. Clements	354	376
Co. St. Georges Trust		Charles H. Hurley	354	380
Co. Sussex Trust		Janetta S. Joseph	354	538
Geo. Sol. Edman & Son		Edwin Wiley	346	560
Co. Sidney Theatre		Charles Lynn Miller	355	121
Co. Sussex Trust		Harold R. Hocken	355	246
Co. Sussex Trust		William G. Galsok	355	345
Co. Sussex Trust		Paul R. Boulbourn	355	436
Geo. Samuel G. Leckles & Co.		Joseph G. DeLuca	355	525
Co. Sussex Trust		William B. Simpler	355	545
Co. Sussex Trust "Trust"		Louise M. Richardson	356	10
Co. Sussex Trust "Trust"		Malvina Adamczyk	356	26
Co. Sussex Trust "Trust"		Isabel D. Jacob	356	147
Co. Sussex Trust		James I. Mitchell	356	224
Co. Sussex Trust "Exp"		Calliant Intelliger Co.	356	263

	GRANTOR	To	GRANTEE	Book	Page
	Co. Sussex Trust "Eggs"		Victor P. Hastings	356	484
	Co. Sussex Trust "Adams"		William A. Carver	356	566
	Co. Sussex Trust		Delaware Power & Light Co.	357	39
	Co. Sussex Trust "Adams"		Forrest P. Kelley	357	249
	Co. Sussex Trust		Joshua J. Messick	357	548
	Co. Sussex Trust		Ralph Reed	357	539
	Co. Sussex Trust		Delaware Power & Light Co.	357	70
	Co. Sussex Trust		Wm. W. Taylor	358	199
	Co. Sussex Trust		Alton Harmon	358	469
	Co. Sussex Trust		Ezra Savage	358	497
	Co. Seaford Trust (Trustee)		William S. Foster	358	580
	Co. Seaford Trust (Trustee)		Lelia B. Doolittle	358	581
	Co. Sussex Trust		Alexander C. Bingham	359	71
	Inc. Sussex Milk Association		J. Philip Smith	359	99
	Co. Seaford Trust		John D. Trammell	359	138
	Co. Sussex Trust		Benjamin Wesley Robinson	359	194
	Co. Sussex Trust "Eggs & Trust"		George A. Bryan	359	447
	Corp. Spring - Hickman		Ada Jensen	359	449
	Co. Sussex Realty		Richard Herbert Munday	359	456
	Co. Sussex Trust "Eggs"		George H. Cory	360	32
	Co. Seaford Trust		Delaware Power & Light Co.	360	156
	Co. Sun Oil		Harry J. Cooper	360	243
	Co. Seaford Trust "Trustee"		William M. McCauley	360	375
	Co. Sussex Trust		Rhoda C. Taylor	360	437
	Co. Sussex Trust "Trustee"		Charles H. Richards	361	64
	Co. Seaford Trust "Trustee"		John R. Miller	361	157
	Co. Sussex Trust		Robert M. Haggard	361	401
	Co. Sussex Trust		Robert M. Haggard	361	404
	Co. Sussex Trust		Grover C. Clifton	362	1
	Inc. St. Agnes by the Sea		Margaret Broders	362	191
	Co. Seaford Trust "Trustee"		Vincent P. Kemitt	362	193
	Co. Seaford Trust "Trustee"		William S. Dyer	362	233
	Co. Seaford Trust "Trustee"		William D. Bassell	362	349
	Co. Sussex Development		Virginia M. Bingham	362	429
	Co. Sussex Trust "Trustee"		New County Motor Co.	362	493
	Co. Seaford Trust "Trustee"		William D. Foster	363	20
	Co. Sussex Trust "Adams"		Terrie C. King, Jr.	363	258
	Co. Sussex Trust		Raymond P. Rogers	363	346
	Inc. Sussex Airport		Pure Oil Products Co.	363	533
	Co. Sussex Development		Reuben C. Larnie	363	546

AAD965

GRANTOR	To	GRANTEE	Book	Page
Co., Sussex Development, <sup>1st</sup>		Robert E. Carmine	363	548
Co., Sussex Development, <sup>1st</sup>		Robert E. Carmine	363	549
Co., Sussex Development, <sup>1st</sup>		Robert E. Carmine	363	551
Co., Stokely Brothers		Stokely Brothers & Co., Inc.	364	90
Inc., Stokely Brothers & Co.		Stokely Foods, Inc.	364	95
Co., Sussex Trust		Andrew Albert White, Jr.	364	114
Co., Sussex Development, <sup>1st</sup>		Henry H. Chapman	364	198
Co., Sussex Trust		Robert M. Whitcomb, <sup>1st</sup>	364	272
Co., Sussex Trust		James Willard Green, <sup>1st</sup>	364	393
Co., Seaford Trust "Trust"		City of Seaford	364	497
Inc., Sussex Farms		Robert F. Brauchamp, <sup>1st</sup>	364	533
Inc., Stokely Food		John C. Burton	365	47
Inc., Stokely Food		Kruse O. Burton	365	47
Co., Sussex Trust, "Trust"		William J. Burns, <sup>1st</sup>	365	58
Co., Sussex Trust, "Trust"		Catherine D. Lantow	365	174
Co., Sussex Trust, "Trust"		Melvin Construction Co.	365	186
Co., Security Trust, "Trust"		Beebe Clinic, Inc.	365	240
Co., Sussex Trust, "Trust"		Lawrence E. Atkinson, <sup>1st</sup>	365	353
Inc., Sussex Airport		Delaware Power & Light Co.	365	521
Co., Sussex Trust "Trust"		Lantow Polk, <sup>1st</sup>	365	527
Inc., Stokely Foods		Fredrick C. Slight	365	48
Inc., Stokely Foods		Samuel J. Burton	365	49
Inc., Stokely Foods		John Miller	365	50
Inc., Stokely Foods		Creton Scott	365	50
Inc., Stokely Foods		Charles S. Scott	365	51
Inc., Stokely Foods		Charles S. Scott	365	52
Inc., Stokely Foods		James S. Masten	365	53
Co., St. George's Trust		Harston Wilson	366	167
Co., Sussex Realty		Lorenzo B. Love, <sup>1st</sup>	366	172
Co., Sussex Trust		Sussex Trust Co., Inc.	366	198
Co., Security Trust "Trust"		J. Brainerd Poore, <sup>1st</sup>	366	214
Co., Sussex Trust		Frank Pauska, <sup>1st</sup>	366	312
Co., Seaford Trust, "Trust"		Howard W. Hinkson, <sup>1st</sup>	366	343
Co., Sussex Trust		Terrence A. Records, <sup>1st</sup>	366	565
Co., Sussex Trust		James E. Lyndall, <sup>1st</sup>	367	19
Inc., Sussex Auto Industries		Pure Oil Products Co.	367	139
Co., Sussex Trust <sup>1st</sup>		Delaware Power & Light Co.	367	443
Co., Sussex Trust, "Trust"		Wilfred M. Melvin, <sup>1st</sup>	367	484
Co., Sussex Trust, "Trust"		Oliver C. Short, <sup>1st</sup>	367	594
Co., Sussex Trust		George H. Palmer	368	24



GRANTOR	To	GRANTEE	Book	Page
Co. Sussex Trust		Howard A. Dickerson,	368	119
Co. Seaford Trust, "Eys"		Charles E. Higgett,	368	305
Co. Standard Oil of N. J.		P. P. Hunt,	368	344
Corp. Spence Realty		Willard W. Marshall,	368	380
Co. Sussex Development		Joseph William Waco,	368	564
Co. Sussex Development		Pat E. Lulover,	368	597
Co. Sussex Development		Linwood S. Mitchell,	370	47
Co. Sussex Development		Arnold H. Williams,	370	412
Co. Sussex Development		Theodore M. Hastings,	370	386
Co. Sussex Development		Happiness Home Inc.,	370	419
Co. Sussex Trust		George D. Jones,	371	88
Co. Sussex Trust "Eys"		Curtis Toney,	371	143
Corp. Standard Seed		Roman G. Fisher,	371	159
Co. Sussex Development		Louise E. Allen,	371	260
Co. Sussex Development		Alfred R. Layton,	371	325
Co. Sussex Development		Alfred Layton,	371	326
Co. Sussex Trust "Eys"		Lucile Pieter,	371	377
Co. Standard Oil of N. J.		Meyer Adelman,	371	427
Co. Standard Oil of N. J.		Abie Adelman,	371	428
Inc. Seaford Volunteer Fire Department		Leon A. Adams,	372	11
Co. Sussex Trust "Trust"		Samuel Aaron Callaway,	372	219
Inc. Seaford Volunteer Fire Department		Joy Allen Cannon,	372	226
Co. Sussex Trust "Trust"		Clifford J. Trader,	372	236
Co. Sussex Trust		Phily L. Melott,	372	441
Co. D. H. Short		James M. Satman,	372	526
Co. Sussex Farms		Norman B. Gray, Jr.	372	568
Inc. Sussex Airport		Airports Inc.	373	15
Co. Sussex Development		Preston O'Neal	373	21
Co. Sussex Trust		Carroll M. Strum,	373	228
Co. Sussex Trust		Karl F. Lange,	373	235
Co. D. H. Short		Charles A. Lopez,	373	271
Co. Sussex Development		Frank B. Vincent,	373	282
Co. D. H. Short		Francis E. Liller,	373	334
Co. Seaford Trust "Trust"		James K. Phillips Jr.	373	439
Co. Seaford Trust "Trust"		Henry Thomas,	374	112
Co. Sussex Development		John M. Phillips,	374	172
Co. Seaford Trust "Trust"		William H. Parsons,	374	215
Corp. Spence Realty		William B. Tindley,	374	255
Co. D. H. Short		Ernan F. Taylor,	374	419
Co. Sussex Development		James E. Marvel,	374	421

AAD965

GRANTOR	To	GRANTEE	Book	Page
Co. Sussex Trust		Jemell H. Hastings, <sup>stat</sup>	374	488
Co. Sussex Trust		Lola Lockey, <sup>stat</sup>	374	493
Co. S. D. Short		G. W. Cook, <sup>stat</sup>	374	499
Co. Sussex Trust <sup>stat</sup> "Adm'r"		Shalme E. Oldfield, <sup>stat</sup>	375	22
Co. Sussex Trust		Edith E. Morris, <sup>stat</sup>	375	157
Co. Sussex Trust		George E. Sanders, <sup>stat</sup>	375	208
Co. Seaford Trust "Trust"		John J. Guesky, <sup>stat</sup>	375	419
Co. Seelyville Manufacturing		Leah M. Bright, <sup>stat</sup>	375	455
Co. Sussex Trust "Adm'r"		Margie-Godney Keady,	376	106
Co. Seaford Trust "Trust"		J. Emory Kelly,	376	115
Co. Seelyville Manufacturing		General Building Supply Co.,	376	121
Inc. Shellady & Robbins		Thomas Pachides, <sup>stat</sup>	376	168
Inc. Shell & Keene Farms <sup>stat</sup>		Indian River Poultry Farms, Inc.,	376	194
Co. Sussex Trust <sup>stat</sup> "Trust"		Oliver E. Short,	376	447
Co. Sussex Trust		David J. Hartman, <sup>stat</sup>	376	490
Corp. Spence Realty		Robert S. Taylor, <sup>stat</sup>	377	74
Co. Sussex Trust "Trust"		Bernard J. Gobins, <sup>stat</sup>	377	126
Inc. Shellady & Robbins		Rudolph Daller,	377	150
Co. S. D. Short		Carl E. White, <sup>stat</sup>	377	188
Co. Seaford Trust <sup>stat</sup> "Trust"		John E. Kelly, <sup>stat</sup>	377	332
Co. Seaford Trust "Trust"		William K. Seap, <sup>stat</sup>	378	59
Co. Sussex Trust		William J. Hall,	378	197
Co. S. D. Short		Isaac H. Short, <sup>stat</sup>	378	203
Co. Sussex Trust <sup>stat</sup> "Trust"		Jack Lloyd Moton, <sup>stat</sup>	378	272
Co. S. D. Short		Willie B. Hall, <sup>stat</sup>	378	288
Co. S. D. Short		John F. Trorer, <sup>stat</sup>	378	495
Inc. Springbrook Trust		L. B. O'Leary, Inc.,	378	535
Co. Seaford Trust "Trust"		J. Kenneth Lutmod, <sup>stat</sup>	380	142
Co. Sussex Trust <sup>stat</sup> "Trust"		Walter J. Bell, <sup>stat</sup>	380	205
Co. Seaford Trust "Trust"		Winston Culow & Co., Inc.,	380	269
Co. Sussex Development <sup>stat</sup>		Roscoe S. Phillips, <sup>stat</sup>	380	463
Co. S. D. Short		Francis A. Anderson, <sup>stat</sup>	380	176
Co. S. D. Short		Charles H. Kilman, <sup>stat</sup>	380	446
Co. Seaford Trust "Trust"		Howard Edmund Gray, <sup>stat</sup>	381	109
Co. Sussex Development <sup>stat</sup>		George S. Corby,	381	301
Inc. Shellady & Robbins		George L. Lottas,	381	404
Co. S. D. Short		William O. Landford, <sup>stat</sup>	381	505
Co. Seaford Trust "Trust"		Richard S. Rice, <sup>stat</sup>	382	64
Inc. Shellady & Robbins		Virginia L. Larimore,	382	137
Inc. Shellady & Robbins		Herbert Johnston,	382	138

	GRANTOR	To	GRANTEE	Book	Page
	Co. J. D. Short		Raymond Stein, <sup>st</sup>	382	280
	Co. Seaford Trust "Trustee"		Walter M. Fountain, <sup>st</sup>	382	297
	Co. Sussex Trust "Trustee"		Elise B. Simpson, <sup>st</sup>	382	386
	Co. Security Trust, <sup>st</sup> "Trustee"		E. Norman Solomon, <sup>st</sup>	382	443
	Inc. Sussex		William H. Parsons, <sup>st</sup>	382	491
	Co. Sussex Trust		William D. Wilson, <sup>st</sup>	382	522
	Inc. Skellady & Robbins		John Dethard, <sup>st</sup>	383	107
	Co. Seaford Trust, "Trustee"		Ernest H. Kadel, <sup>st</sup>	383	146
	Co. Sussex Trust "Trustee"		Helene Catal Patten, <sup>st</sup>	383	173
	Co. J. D. Short		Burton Galt, <sup>st</sup>	383	197
	Inc. Skellady & Robbins		Constance Packard, <sup>st</sup>	383	362
	Inc. Skellady & Robbins		Anna D. Kitterow, <sup>st</sup>	383	414
	Co. Sussex Trust, "Trustee"		Lea C. Bulow, <sup>st</sup>	383	450
	Inc. Soil Service		Edwin J. Johnson, <sup>st</sup>	383	468
	Co. Sussex Trust		Jewell H. Hastings, <sup>st</sup>	383	480
	Co. Sussex Trust "Trustee"		Garrett C. Newton, <sup>st</sup>	383	533
	Co. J. D. Short		John C. Hall, <sup>st</sup>	383	577
	Co. Sussex Trust "Trustee"		Norman H. Scott, <sup>st</sup>	384	126
	Co. Sussex Trust "Trustee"		Harry Lofland, <sup>st</sup>	384	164
	Co. Sussex Trust "Trustee"		Prize Court Luther, <sup>st</sup>	384	194
	Co. Selbyville Mfg		Melanore Pomeroy & Light Co., <sup>st</sup>	379	67
	Co. Selbyville Manufacturing		Melanore Pomeroy & Light Co., <sup>st</sup>	379	95
	Co. Service Realty		Melanore Pomeroy & Light Co., <sup>st</sup>	379	124
	Inc. J. D. Smith, & Sons		Melanore Pomeroy & Light Co., <sup>st</sup>	389	263
	Co. Swift and		Melanore Pomeroy & Light Co., <sup>st</sup>	379	367
	Co. Selbyville Manufacturing		Melanore Pomeroy & Light Co., <sup>st</sup>	379	518
	Co. Selbyville Manufacturing		Melanore Pomeroy & Light Co., <sup>st</sup>	379	527
	Co. Sussex Trust "Guardian"		William Richard Collins, <sup>st</sup>	385	19
	Co. Sussex Trust "Trustee"		John P. Lauer, <sup>st</sup>	385	129
	Co. J. D. Short		Frank B. You, <sup>st</sup>	385	325
	Co. Seaford Trust		William M. Conway, <sup>st</sup>	385	373
	Inc. Smith Meal Co.		Fish Products Co., <sup>st</sup>	385	490
	Co. J. D. Short		Jay P. Donovan, <sup>st</sup>	385	585
	Co. Sussex Development		William L. Wilson, <sup>st</sup>	385	423
	Co. Sussex Trust "Trustee"		Joseph R. Eckhardt, <sup>st</sup>	386	16
	Co. Sussex Trust "Trustee"		William N. Hastings, <sup>st</sup>	386	37
	Corp. Standard Seed		John R. Hudson, <sup>st</sup>	386	286
	Co. Sussex Finance		Clara M. Kavanaugh, <sup>st</sup>	386	380
	Co. Sussex Trust, "Trustee"		William D. Poppel, <sup>st</sup>	386	456
	Co. Sussex Trust "Trustee"		Lloyd R. White, <sup>st</sup>	387	21

AAD965

GRANTOR	To	GRANTEE	Book	Page
Co. Sussex Development		W. C. Littleton & Son	387	12
Co. Sussex Development		W. C. Littleton & Son	387	14
Co. Sussex Trust, "Trustee"		Armonia Rodrick	387	23
Co. Sussex Trust "Trustee"		George H. Cary	387	33
Co. Sussex Trust "Trustee"		Quillen Bros, Inc.	387	131
Co. S. D. Short		Anthony J. Vicari	387	148
Co. S. D. Short		Carroll H. Hurd	387	149
Co. S. D. Short		John C. Gibson	387	437
Co. Sussex Development		Charles L. Hudson	387	484
Co. Seaford Trust "Trustee"		William K. Sharp	387	529
Co. S. D. Short		Leon J. Messick	387	547
Co. Sussex Trust, "Trustee"		James M. Sumell Jr.	388	104
Co. Seaford Trust "Trustee"		Janet G. Kennedy	388	142
Co. Sussex Trust		Samuel P. Jones	388	217
Co. Sussex Trust		Earl R. Gray Jr., Admin of Estate	388	381
Co. S. D. Short		Raymond W. Beck	388	456
Co. Sussex Trust		Claude E. Jackson	388	459
Co. Sussex Trust "Exp"		Island Farms, Inc.	388	552
Co. S. D. Short		Raymond L. Birch	391	170
Co. Seaford Trust		Nathaniel W. Conway	391	207
Co. Sussex Farms & Poultry		George W. Lynch	391	265
Co. Seaford Trust "Trustee"		Southern States Seaford Service, Inc.	391	513
Co. Sussex Trust "Trustee"		Byron K. Horner	392	6
Co. Selbyville Developing & Realty		Daniel R. Stricker	392	21
Co. Sussex Development		John M. Griger	392	37
Co. Sussex Finance		Harvey Jones, Inc.	392	43
Co. Selbyville Developing & Realty		Raymond H. Shappert	392	90
Co. Sussex Trust "Exp"		John S. Isaacs & Son, Inc.	392	162
Co. Sussex Trust "Exp"		Fred E. Reed	392	177
Corp. Standard Tire		Joseph O. Kellock, Jr.	392	195
Co. Selbyville Developing & Realty		Daniel R. Stricker	392	257
Co. Selbyville Developing & Realty		Daniel R. Stricker	392	258
Co. Sussex Trust		Silas Pundleton, Jr.	392	342
Co. Sussex Trust "Exp"		Ferman C. Dunningham	392	362
Co. Sussex Trust "Exp"		Walter Mills	393	21
Inc., Shellady & Robbin		Eddie Saff	393	24
Co. Sussex Trust "Exp"		Manville Travel	393	39
Inc., Seaford Volunteer Fire Dept.		City of Seaford	393	175
Co. Sussex Trust		Gilbert Walter Sherman	393	393
Inc., Southern States Lighthouse (Cablem Corp.)		Ellen Spangler	393	473

GRANTOR	To	GRANTEE	Book	Page
Geo. J. Cox Scott		Winifred C. Murray, <sup>stat</sup>	394	174
Co. Sussex Trust, "Guardian" <sup>stat</sup>		Hollan C. Lull, <sup>stat</sup>	394	354
Co. Selbyville Manufacturing		Harley P. White, <sup>stat</sup>	394	403
Co. Sussex Finance		George C. Gilbert, <sup>stat</sup>	394	475 ✓
Co. Sussex Trust		Carl R. Gray, Jr. Adm. of Veterans Affairs	395	40
Co. Sussex Trust		Roland Gray Layton, <sup>stat</sup>	395	197
Inc. Selbyville Developing & Realty Co.		Community Medical Center, Inc.	395	374
Co. Sussex Trust		Carl R. Gray, Jr. Adm. of Veterans Affairs	395	483
Co. Sussex Finance		Genevieve Lee Cashdan	395	550
"R" Co. Sussex Trust		J. Garrett Robinson et al. vs The Shore Construction Co	396	253
Co. Selbyville Developing & Realty		Harold C. Whiteside, <sup>stat</sup>	396	380
Co. Sussex Trust atty in fact		Raymond E. Moore, <sup>stat</sup>	396	463
Co. Sussex Finance		Weston N. Ellis, <sup>stat</sup>	396	546
Co. Sussex Trust atty in fact		Everett J. Reed	396	580
Co. Sussex Realty		Frank Cooper	397	27
Co. I. D. Short		Roland A. Parker, <sup>stat</sup>	397	254
Co. I. D. Short		Homer W. Reed, <sup>stat</sup>	397	277
Corp. Standard Feed		Dw Rose J. Dell, <sup>stat</sup>	397	354
Co. The Sussex Trust, trustee <sup>stat</sup>		The Sussex Trust Co. <sup>Trustee</sup>	397	460
Co. Sun Oil		State of Delaware	398	79
Co. L. R. Short		Minnie L. Coffin	398	190
Co. Selbyville Developing & Realty		Clisha C. Long, <sup>stat</sup>	398	308
Co. Sussex Trust, <sup>stat</sup>		Abner Konick, <sup>stat</sup>	398	359
Co. Sussex Trust		Otto H. Zacharian, <sup>stat</sup>	398	484
Co. Sussex Trust, trustee <sup>stat</sup>		William H. Rodney	398	520
Co. Sussex Trust "Atty in fact" <sup>stat</sup>		William H. Rodney	398	520
Co. Sussex Trust, <sup>stat</sup>		J. S. Townsend, Jr. & Co.	398	547
Co. Sussex Trust		Carl R. Gray, Jr. Adm.	399	34
Co. L. R. Short		Guth W. Kress	399	452
Co. L. R. Short		Cornelius Wilkins, <sup>stat</sup>	401	11
Co. Security Trust, Co-trustee <sup>stat</sup>		Evadne J. Krapp	401	182
Co. Sussex Trust		Helen Bailey Stewart	401	398
Co. Sussex Trust, Atty in fact <sup>stat</sup>		John M. Quillen, <sup>stat</sup>	403	267
Co. Shore Construction		Rhoda G. Short	403	359
Inc. J. S. Smith & Sons		Charles W. Smith, <sup>stat</sup>		
		Mrs J. S. Smith & Sons	403	486
Co. Sussex Trust		W. Varden Marshall, <sup>stat</sup>	404	79
Co. Sussex Trust, trustee <sup>stat</sup>		Howard F. Lane	404	353
Inc. Selbyville Manufacturing Co. (formerly Portland Knitting Co.)		Helmuth O. Gross, <sup>stat</sup>	406	152

AAD965

GRANTOR	To	GRANTEE	Book	Page
Inc., Siles City Manfg. Co.		Frank Poch, <sup>etal</sup>	407	112
Inc., Siles City Manfg. Co.		Elwood J. Peace, <sup>etal</sup>	407	366
Inc., Southern States Seaboard Corp. <small>of Wilmington, Del. &amp; No. 100, 110, 120, 130, 140, 150, 160, 170, 180, 190, 200, 210, 220, 230, 240, 250, 260, 270, 280, 290, 300, 310, 320, 330, 340, 350, 360, 370, 380, 390, 400, 410, 420, 430, 440, 450, 460, 470, 480, 490, 500, 510, 520, 530, 540, 550, 560, 570, 580, 590, 600, 610, 620, 630, 640, 650, 660, 670, 680, 690, 700, 710, 720, 730, 740, 750, 760, 770, 780, 790, 800, 810, 820, 830, 840, 850, 860, 870, 880, 890, 900, 910, 920, 930, 940, 950, 960, 970, 980, 990, 1000</small>		Paul W. Short	407	446
Co., Sussex Trust, Guardian		Mabel Reese	407	557
Inc., Siles City Manfg. Co.		Jennings B. Wangerman, <sup>etal</sup>	408	16
Co., Sussex Trust		Alonso W. Taylor	408	116
Inc., Soil Service		Charles W. Mills	408	446
Co., Selbyville Developing & Realty		William E. Bunting, <sup>etal</sup>	408	541
Inc., Sussex Poultry Co.		Cabbage Farms, Inc.	409	31
Inc., Sussex Aero Industries		Pure Oil Company	409	98
Co., A. D. Short		Fred. Mast, <sup>etal</sup>	409	306
Co., Sussex Trust, Guardian		B. Allen Cannon, <sup>etal</sup>	409	378
Co., Sussex Trust, Guardian		Howard Lane, Jr., <sup>etal</sup>	409	378
Co., Sussex Trust, "Epi."		Margaret B. Dickerson, <sup>etal</sup>	409	559
Corp., Spence Realty		Robert S. Taylor, <sup>etal</sup>	410	104
Co., Sussex Trust, Guardian		Richard S. Barkley, <sup>etal</sup>	410	230
Co., Selbyville Manufacturing		Arthur Beauchamp, <sup>etal</sup>	410	459
Co., Selbyville Manufacturing		H. P. White	411	87
Inc., Stokely Foods		Stokely Van Camp, Inc.	412	192
Co., Sussex Trust, Trustee		Chesapeake Theatre Corporation	412	580
Inc., Sussex Central Hospital		Town Council of Georgetown	413	128
Co., A. D. Short		Medford B. Goffland, <sup>etal</sup>	413	330
Inc., Siles City Manufacturing		Charles George Peterson, <sup>etal</sup>	413	504
Corp., Standard Feed		Margaret Running	413	529
Inc., Siles City Manufacturing		Raymond J. Seibert, <sup>etal</sup>	413	572
Inc., Siles City Manufacturing		Earl Wingate King, <sup>etal</sup>	413	582
Inc., Siles City Manufacturing		William Willard King, <sup>etal</sup>	413	484
Co., Selbyville Developing & Realty		J. Conn Scott	414	232
Inc., Siles City Manufacturing		Ernest S. Mills, <sup>etal</sup>	414	496
Inc., Siles City Manufacturing		Howard LeRoy Smith, <sup>etal</sup>	414	561
Inc., J. S. Smith & Sons		Delaware Power & Light Co.	389	494
Corp., Standard Feed		Delaware Power & Light Co.	389	70
Inc., J. S. Smith & Sons		State of Delaware	403	15
Co., Sussex Trust, Trustee		State of Delaware	403	274
Inc., Siles City Manufacturing		Paul M. Shary, <sup>etal</sup>	415	160
Inc., Siles City Manufacturing		Howard J. Hughes, <sup>etal</sup>	415	253
Inc., Siles City Manufacturing		Anthony Stanley Potts, <sup>etal</sup>	415	260
Inc., Shellhorn and Hill		Woodrow W. Mersch	415	262
Co., Sussex Finance		Milton C. Manlove	415	270
		M.C. Manlove Automotive Service	415	270

GRANTOR	To	GRANTEE	Book	Page
Inc., Siles City Manufacturing		Richard Carl Gressler	415	544
W. Sussex Trust, "Adm d.b. 7,"		Thomas Frost	420	40
Co. Sussex Trust "Ex. Adm (Mud)"		William Ordway Marshall, Jr.	419	98
Co., Sussex Finance		Allen H. Burton	417	541
Co., Sussex Realty		Frank Cooper	417	546
Co., Sussex Trust, "Ex."		William Ordway Marshall, Jr.	419	98
Inc., Sea & Pines		State of Delaware	418	148
Co., N. D. Short		William J. Elliott	420	147
Co., Sussex Trust, "Ex. Adm"		Howard F. Lane	420	183
Corp. Standard Feed		Minnie M. Keen	419	342
Corp. Standard Feed		Joseph A. Fallock	420	227
Siles City Manufacturing		Jack Reynolds Clayton	416	2
Siles City Manufacturing		George Trough	416	35
Siles City Manufacturing		Earle Wyckoff Norman	416	36
Sussex Finance Co.		Sidney Clayton Ayres	416	45
Sussex Trust Co., "Ex."		George C. Naggy	416	313
Sussex Trust Co., "Minnie B. Kelly"		Robert S. Brock	420	286
St. Georges Trust Co.		Charles F. Hudson	417	148
Co., N. D. Short		Charles Curtis Case	417	430
South Bethany Corporation		Alda B. Jackson	420	413
South Bethany Corporation		Milton C. Jackson	421	231
Sussex Realty Co.		John E. Wardell	422	114
Sussex Trust Co. Trustee "W"		Norman Collins	420	436
Sussex Trust Co. Trustee "H"		Mt. Olivet Methodist Church	420	446
Sussex Trust Co.		Fish Products Co.	419	515
Selbyville Developing & Realty		Albert C. Wasson	421	190
South Bethany Corporation		Reese F. Cropper	422	205
South Bethany Corporation		Ernest E. Rutledge, Sr.	421	305
South Bethany Corporation		H. A. Godwin, Jr. & Sons	422	206
Sussex Trust Co. "Ex."		A. Lee West		
South Bethany Corporation		Carroll F. Beard	422	223
South Bethany Corporation		Roberta E. Lathbury	420	487
South Bethany Corporation		Roland E. Quillen	422	255
South Bethany Corporation		Frank J. Demar	422	257
South Bethany Corporation		John W. Lingle	422	258
Sussex Realty Co.		John L. Briggs	421	343
Sussex Trust Co. Co. "Ex."		J. Leighton Gresham	422	66
Selbyville Mfg. Co.		Delaware Power & Light Co.	405	33
Seaford Ice & Cold Storage		Delaware Power & Light Co.	405	345
Sussex Realty Co.		Delaware Power & Light Co.	405	488

AAD965

GRANTOR	To	GRANTEE	Book Page
Swift and Company		Delaware Power & Light	405 509
South Bethany Corp.		Delaware Power & Light	405 591
South Bethany Corp.		Leota J. Abrams, <sup>stal</sup>	423 139
South Bethany Corp.		Walter J. Comigo, <sup>stal</sup>	423 135
South Bethany Corp.		Daniel J. Layton, <sup>stal</sup>	423 132
South Bethany Corp.		J. Frank Johnson, <sup>stal</sup>	423 221
South Bethany Corp.		Francis B. Strang, <sup>stal</sup>	423 224
South Bethany Corp.		Charles W. Pflieger, <sup>stal</sup>	423 271
South Bethany Corp.		Ralph A. Matendorff, <sup>stal</sup>	423 274
South Bethany Corp.		Dr. P. K. Musselman, <sup>stal</sup>	423 265
South Bethany Corp.		Willis H. Matthews, <sup>stal</sup>	423 268
South Bethany Corp.		Ralph S. Baker, <sup>stal</sup>	423 461
South Bethany Corp.		Diamond State Telephone B.	423 519
South Bethany Corp.		William F. Prucki, <sup>stal</sup>	423 559
South Bethany Corp.		Elyon A. Smith, <sup>stal</sup>	423 556
South Bethany Corp.		Ralph G. Rowell, <sup>stal</sup>	424 12
South Bethany Corp.		Edith Page, <sup>stal</sup>	424 15
South Bethany Corp.		Robert P. Alexander, <sup>stal</sup>	424 151
South Bethany Corp.		Isaac G. Wilson, <sup>stal</sup>	424 218
South Bethany Corp.		Isaac R. Wilson, <sup>stal</sup>	424 308
South Bethany Corp.		Robert M. Austin, <sup>stal</sup>	424 324
South Bethany Corp.		Victor R. Alfaro, <sup>stal</sup>	424 328
South Bethany Corp.		Henry A. Gardner, Jr., <sup>stal</sup>	424 326
South Bethany Corp.		Boyce R. Williams, <sup>stal</sup>	424 410
South Bethany Corp.		John L. Hamilton, <sup>stal</sup>	424 468
Sussex Trust Co.		Anne Burton Wagamon	424 547
Sussex Realty Company		The Town Council of Georgetown	425 140
South Bethany Corporation		George Jenkins, <sup>stal</sup>	425 381
South Bethany Corp.		George Davis, <sup>stal</sup>	425 384
South Bethany Corp.		Mabel F. Edmonston, <sup>stal</sup>	425 387
South Bethany Corp.		Ellerton J. Conraway, <sup>stal</sup>	425 539
Suburban Development Corp.		W. Arville Daisey, <sup>stal</sup>	425 577
South Bethany Corp.		Frank P. Abbott, <sup>stal</sup>	425 550
Sussex Trust Co.		Peter Stephan, <sup>stal</sup>	426 11
Co. J. D. Short		Lesla S. Davidson, <sup>stal</sup>	426 75
Sussex Realty Company		Saint Edmunds Roman Catholic Church, Inc.	426 127
Suburban Development Corp.		Henry G. Graves, <sup>stal</sup>	426 148
Suburban Development Corp.		W. Bruce Tappan, <sup>stal</sup>	426 168
Sussex Trust Company		Nutter D. Marvel, <sup>stal</sup>	426 219



GRANTOR	To	GRANTEE	Book	Page
South Bethany Corp.		Louis L. Huggett <sup>stg</sup>	426	301
South Bethany Corp.		R. Lomas Wells <sup>stg</sup>	426	333
Suburban Development Corp.		Demmond F. Sullivan <sup>stg</sup>	426	399
Sussex Finance Co. <sup>adm</sup>		Samuel L. Jones <sup>stg</sup>	426	479
Seaford Trust Company		Josephine Tibbett	427	38
Siler City Manufacturing Co., Inc.		Paul Carl Hess, Sr. <sup>stg</sup>	427	94
Siler City Manufacturing Co., Inc.		George Edward Goodhart <sup>stg</sup>	427	97
Siler City Manufacturing Co., Inc.		Alfred F. Siggle <sup>stg</sup>	427	109
Siler City Manufacturing Co., Inc.		Edmond J. Kuczana <sup>stg</sup>	427	163
Suburban Development Corp.		John E. Williams <sup>stg</sup>	427	166
Siler City Manufacturing Co., Inc.		George Thomas Riley <sup>stg</sup>	427	193
South Bethany Corporation		George L. King	427	207
Stephany Poultry Co.		Cooperative Mills, Inc.	427	222
Sussex Trust Co.		Vernon B. Hill <sup>stg</sup>	427	461
Sussex Trust Co. <sup>stg</sup>		Coy Distributing Co. <sup>stg</sup>	429	181
South Bethany Corporation		Gaston Bruner, Jr. <sup>stg</sup>	429	191
South Bethany Corporation		Victor R. Alfaro <sup>stg</sup>	429	193
South Bethany Corporation		Jesse F. Nicholson <sup>stg</sup>	429	195
Seaford Trust Co.		Daniel J. Layton, Jr. <sup>stg</sup>	429	382
Seaford Trust Co.		Equitable Life Insurance Society of N.Y.	431	44
Sussex Trust Co.		Federal Land Bank of Baltimore <sup>stg</sup>	431	364
South Bethany Corporation		Carlton W. Jones <sup>stg</sup>	432	32
South Bethany Corporation		Henry A. Minske <sup>stg</sup>	432	35
South Bethany Corporation		Celotia B. Meade <sup>stg</sup>	432	40
South Bethany Corporation		William S. Farris <sup>stg</sup>	432	58
Sussex Realty Co.		Abbott Supply Co.	432	112
Sussex Realty Co.		Abbott Supply Co.	432	115

AND 665

354B

GRANTOR

To

GRANTEE

Book

Page

BLANK  
PAGE

GRANTOR	To	GRANTEE	Book	Page
Co. Tussocke Branch Imp.		Report of Commissioners	88	587
Co. Tomlinson Steam Mill		William B. Tomlinson et al	89	229
Co. Torsch Packing		William L. Whettley	159	148
Co. Charles L. Terry		Charles L. Terry	188	206
Co. The E. W. Truitt Inc.		The Truitt Realty Co.	188	270
Co. The Truitt Realty		J. L. Ruark and Co.	192	289
Co. J. G. Townsend Jr. & Son		Hugh Rodney Sharp	223	350
Co. Torsch Packing of Baltimore		Clarence A. Emory et al	227	457
Co. Torsch Packing		Benjamin F. Potter	228	569
Co. Torsch Packing		Torsch Summers Co.	229	335
Co. Torsch Packing		Delilah H. Bennett	230	165
Co. Torsch Packing		William Vernon Benson	230	272
Co. Torsch Packing		Torsch Summers Co.	232	97
Co. J. G. Townsend Jr.		J. G. Townsend Jr. & Co.	239	428
Co. John G. Townsend Jr.		Ethel Waller	239	421
Co. Torsch Summers		Daley Dyer	241	249
Co. John G. Townsend Jr. et al		Ethel F. Waller	243	505
Co. Townsend Lumber et al		Townsend Lumber Co.	243	572
Co. Shackery 2nd White Lumber		William Layton Reed et al	246	95
Co. Shackery White Lumber		Scharfes E. Shackery et al	249	325
Co. J. C. Shawley Post Office		United States of America	264	449
Co. J. C. Shawley Post Office		Bridgetown Fire Co.	264	569
Co. Wm. B. Tilghman et al		F. Leonard Waller	274	457
Co. Tilghman Moyer		Baltimore Trust Co.	277	259
Co. Torsch Summers		State of Delaware	276	134
Co. Wm. B. Tilghman		A. B. Corute	278	181
Co. W. B. Tilghman Inc.		Quality Products, Inc.	278	59
Co. Tilghman Moyer and		The Sussex Trust	282	584
Co. Torsch Stevenson		G. J. Reed	283	559
Corp. Torsch Stevenson		G. J. Reed	284	243
Co. Town of Greenwood		Alexander Jones	286	425
Co. Townsend Orchard		Clayton A. Bunting	286	532
Co. Townsend Lumber		Clifton E. Phillips et al	288	547
Corp. Torsch Stevenson		Hillsboro Quar. Ann. Co. et al	290	439
Corp. Torsch Stevenson		George S. Reed et al	298	132
Corp. Toronto General Trust, et al		John S. Bunting	300	461
Corp. Toronto General Trust, et al		Hattie M. McCabe	303	275
Co. J. G. Townsend Jr. et al		J. G. Townsend, Jr. et al Co.	309	563
Inc. Townsends		Eastern Shore Public Service Co.	314	350
Co. Torsch Packing office		Charles Van Ness Wickerson	318	162
Co. John C. Shawley, Post.		U. S. of America	317	8.

AAD965

GRANTOR	To	GRANTEE	Book	Page
Inc, Tommaseud's		Eastern Shore Cut. Sew. Co.	323	293
Inc, Tommaseud's		Eastern Shore Cut. Sew. Co.	324	532
Inc, Tommaseud's		State of Delaware	323	56
Co. J. S. Tommaseud jr. &		State of Delaware	323	146
Corp. J. S. Tommaseud jr. & Co.		State of Delaware	323	168
Co. J. S. Tommaseud jr. &		State of Delaware	323	559
Inc. Chester O. Tommaseud, jr.		Horner H. Copper, et al.	326	426
Inc. C. O. Tommaseud, jr.		Horner H. Copper.	326	570
Inc. Tommaseud's		John Walter Lipp, et al.	328	126
Inc. Chester O. Tommaseud, jr.		Linnick S. Melson, et al.	329	158
Inc. C. O. Tommaseud, jr.		Eastern Shore Cut. Sew. Co.	330	88
Inc. C. O. Tommaseud jr.		Eastern Shore Cut. Sew. Co.	331	116
Co. Jack. Tommaseud		George S. Wood, jr. (S. S. Wood jr.)	333	51
Inc. S. O. Tommaseud, jr.		Paul James Matter.	337	165
Inc. S. O. Tommaseud, jr.		Edwin C. Ryan, et al.		
		Trading as Ryan Tommaseud, Co.	337	337
Co. J. S. Tommaseud, jr. &		H. & H. Paltby Co. suc.	339	164
Inc. Falltree Realty Co.		Packel Sipple Layton &		
		Trading as Robert S. Layton, Co.	340	69
Inc. Falltree Realty Co.		Packel Sipple Layton.		
		Trading as Robert S. Layton, Co.	340	70
Inc. Falltree Realty Co.		Robert S. Layton Co.	340	285
Inc. Falltree Realty Co.		William H. Parsons.	344	540
Inc. John C. Shanley Post Office Company.		United States of America.	345	166
Co. J. S. Tommaseud, jr.		State of Delaware	353	251
Co. Tommaseud J. S. jr. &		Manville S. Messick, et al.	351	234
Co. Polickon Hosiery		Commissioners of Taxes.	351	304
Inc. Tommaseud John C. jr. Co.		Alfred L. Joseph, et al.	353	497
Inc. Tommaseud Corp		Edward Williams, et al.	353	21
Co. Fall Tree Realty Inc.		William H. Parsons, et al.	353	468
Inc. Tommaseud		Delaware Power & Light Co.	357	89
Co. Thoroughgood		Joe. L. Pablious.	357	133
Co. J. S. Tommaseud jr. &		Delaware Power & Light Co.	357	67
Co. J. S. Tommaseud jr. &		Ebe Roy Norman, et al.	359	54
Co. J. S. Tommaseud jr. &		Harvey A. Harrington.	359	389
Co. J. S. Tommaseud jr. &		Arvid H. Chudman.	362	360
Inc. John C. Shanley P.O. Co.		U. S. of America	363	13
Co. H. Edgar Lindquist		Delaware Power & Light Co.	367	268
Co. J. S. Tommaseud jr. &		Nora Short, et al.	368	37

GRANTOR	To	GRANTEE	Book	Page
Co. J. L. Simmsud Jr.		Walter P. Robinson <sup>det</sup>	368	562
Inc. Tall Tree Realty Co.		George P. Newton	368	538
Inc. Tall Tree Realty Co.		Thos F. Smart	370	480
Inc. Tall Tree Realty Co.		Thaddeus C. Russell	371	229
Inc. Tall Tree Realty Co.		Douglas H. Cooper <sup>det</sup>	371	446
Inc. Tall Tree Realty Co.		Top Hat Tourist Home	372	511
Inc. Talltree Realty Co.		Sarah Elba Riggs	373	127
Inc. Talltree Realty Co.		Robert R. Layton Co. Inc.	373	205
Inc. Talltree Realty Co.		Sarah Elba Riggs	373	277
Co. Simmsud Lumber		Silbyville Manufacturing Co.	373	362
Inc. Talltree Realty Co.		Edward C. Elliott <sup>det</sup>	373	483
Inc. Talltree Realty Co.		Delaware Power & Light Co.	374	6
Inc. Tall Tree Realty Co.		Marion Kelley <sup>det</sup>	374	247
Inc. Talltree Realty Co.		Graddall A. Labriouse <sup>det</sup>	375	251
Co. Trach Canning		John S. Isaacs	376	163
Inc. Talltree Realty Co.		Charles E. Danson <sup>det</sup>	378	26
Co. Trach Canning		City of Milford	378	198
Inc. Simmsud's		State of Delaware	378	71
Inc. Talltree Realty Co.		Ernest Ray Hastings <sup>det</sup>	380	51
Inc. Talltree Realty Co.		Mr. J. Edward McPhell <sup>det</sup>	380	572
Inc. Talltree Realty Co.		John L. Satterfield <sup>det</sup>	380	520
Inc. John L. Lantry W. Co.		United States of America	381	21
Co. J. L. Simmsud Jr. and		Mary A. Wilson	381	594
Inc. Simmsud Walnut Mfg		Thodore Denton Jr & Co. Inc.	382	249
Inc. Talltree Realty Co.		John Paul Wenter <sup>det</sup>	383	238
Inc. Talltree Realty Co.		Sara Elba Riggs <sup>det</sup>	384	538
Co. J. L. Simmsud Jr. & det		Local Council of Georgetown	384	510
Inc. Simmsuds		Delaware Power & Light Co.	379	100
Inc. Simmsuds		Delaware Power & Light Co.	379	133
Co. J. L. Simmsuds		Delaware Power & Light Co.	379	354
Co. J. L. Simmsud Jr. &		Delaware Power & Light Co.	379	538
Inc. Simmsuds		Delaware Power & Light Co.	379	557
Inc. Talltree Realty		Top Hat Tourist Inc.	387	150
Inc. Top Hat Tourist Home		Talltree Realty Co. Inc.	387	166
Co. Trach Canning		George J. Reed Jr. & George S. Reed Jr.	388	166
Co. Trach Canning		M. Alexander Glasvine <sup>det</sup>	391	580
Co. Trach Canning		Kent & Susan B. & L. Davis	391	582
Co. Trach Canning		Alice L. Rebt	393	394
Inc. Talltree Realty Co.		Robert R. Layton Co. Inc.	393	567
Co. Trach Canning		Samuel Denton Masten	394	117

AAB965

GRANTOR	To	GRANTEE	Book	Page
Inc, Talltree Realty Co.		Top Hat Tourist Home, Inc,	394	285
Inc, Talltree Realty Co.		George A. Carey, et ux	395	82
Co, J. G. Townsend, Jr. &		Roy Ritter, et ux	395	128
Co, J. G. Townsend, Jr. &		William F. Ritter, et ux	395	501
Inc, Talltree Realty		George A. Turner, et ux	396	157
Co, John G. Townsend, Jr		State of Delaware	390	244
"B" Co, Terminal Warehouse		Mabel W. Bulow	398	35
Inc, Top Hat Tourist Home		Robert G. McNeil, et ux	398	97
Co, Torack Canning		Frederick F. Torack	400	157
Co, Tohickon Hosiery		J. Gordon Mack	403	326
Co, J. G. Townsend, Jr		John S. Henry	403	372
Inc, Talltree Realty Co.		J. Kenneth Fleetwood, et ux	407	311
Inc, C. V. Townsend, Jr.		Norman V. Jarvis	407	438
"a" Inc, Tohickon Hosiery Co		Sevel Textile Co., Inc.	410	409
Co, Shawley Realty		William S. Walls, et ux	410	537
Co, Shawley Realty		Stephen J. McNamery, et ux	411	449
Co, J. G. Townsend, Jr. &		Mildred C. Goslin	412	148
Inc, Talltree Realty Co.		J. Tillie Bryan	412	172
Co, W. Edgar Timmons, et ux		Delaware Mills, Inc.	412	201
Inc, Top Hat Tourist Home		Mabelle J. Hatton	414	519
Inc, C. V. Townsend, Jr.		Delaware Power & Light Co.	389	369
Inc, Townsend		Delaware Power & Light Co.	389	459
Inc, Townsends		Delaware Power & Light Co.	389	512
Co, J. G. Townsend, Jr.		Delaware Power & Light Co.	389	273
Co, J. G. Townsend, Jr.		State of Delaware	402	280
Inc, Townsend and West		John G. Townsend, Jr.	415	344
Inc, Talltree Realty Co.		Jacob H. Moore	415	357
Co, John C. Shanley Post Office		United States of America	421	46
Top Hat Tourist Home, Inc.		Mabelle J. Hatton, et ux	416	492
Inc, Townsend		State of Delaware	418	184
Co, J. G. Townsend, Jr. &		Delaware Power & Light Co.	405	278
Co, J. G. Townsend, Jr. &		Delaware Power & Light Co.	405	434
Co, J. G. Townsend, Jr. &		Delaware Power & Light Co.	426	506
Co, J. B. Townsend, Jr. &		Delaware Feed Service, Inc.	427	299
Inc, Townsends		Allen C. West,	429	510

	GRANTOR	To	GRANTEE	Book	Page
	Cor. Union Farmers Store		Charles A. Hastings	129	183
	Cor. U.S. Fidelity & Guaranty		A. B. Robinson	143	544
	Cor. U.S. Fidelity & Guaranty		Archelus B. Elliott	154	228
	Cor. The U.S. Fidelity & Guaranty		The Suesy Trust, Title & Life	155	234
	Cor. United States Fidelity & Guaranty		Mayor Council of Laurel	169	111
	Cor. Union Cemetery		John S. Hudson	176	208
	Cor. The Union Cemetery		George R. Marshall	183	277
	Cor. Union Cemetery		Harry J. Swain	190	118
	Cor. United States Fidelity & Guaranty		State of Delaware	213	61
	Cor. United States Fidelity & Guaranty		State of Delaware	213	62
	Cor. United States Fidelity & Guaranty		Norris Short	225	131
	Cor. United States Fidelity & Guaranty		Norris Short	225	132
	Cor. United States Fidelity & Guaranty		State of Delaware	227	361
	Cor. United States Fidelity & Guaranty		State of Delaware	230	102
	Cor. U.S. Fidelity & Guaranty		Isaac E. Jones	237	267
	Cor. U.S. Fidelity & Guaranty		State of Delaware	237	485
	Cor. U.S. Fidelity & Guaranty		State of Delaware	237	486
	Cor. U.S. Fidelity & Guaranty		State of Delaware	237	488
	Cor. United States Fidelity & Guaranty		State of Delaware	247	547
	Cor. United States Fidelity & Guaranty		State of Delaware	247	550
	Corp. Union Oil		Standard Oil Co. of New Jersey	265	415
	Cor. Union Oil		Halsted P. Taylor	284	14
	Cor. U.S. Fidelity & Guaranty		State of Delaware	282	352
	Cor. U.S. Fidelity & Guaranty		State of Delaware	282	354
	Cor. U.S. Fidelity & Guaranty		State of Delaware	282	355
	Cor. The Union Cemetery		Harry J. Anderson	285	279
	Cor. The Union Cemetery		Benjamin Faucett	285	304
	Co. The Union Cemetery		Lula May Lynch	291	297
	Cor. Union Cemetery		Lydia W. Dennis	294	222
	Co. U.S. Fidelity and Guaranty		State of Delaware	298	235
	Co. U.S. Fidelity and Guaranty		State of Delaware	298	262
	Cemetery Union		Town Council of Georgetown	303	565
	Cor. Waukena Academy		Towar D. Stokes	305	266
	Co. U.S. Fidelity and Guaranty		State of Delaware	305	498
	Co. U.S. Fidelity and Guaranty		State of Delaware	305	510
	Co. Union Cemetery		Alfred P. Townsend	307	210
	Co. Union Cemetery		Thomas B. Pappas	324	118
	Co. Union Cemetery		Fred A. Barr	324	394
	Co. Union Trust of Md.		Charles W. Hurley	333	413
	Co. Union Cemetery		John S. Hudson	348	85

AAD965

GRANTOR

To

GRANTEE

Book Page

Co., Union Cemetery  
 Co., Union Cemetery  
 Co., Union Cemetery  
 Co., Union Cemetery  
 Co., Union Cemetery

Jennie E. Kelly Jones 349 367  
 George A. Layton, et al 406 452  
 Rasia J. Ellis 409 359  
 Elmer F. Piggini, et al 411 351  
 William J. Bevanly, et al 412 236





GRANTOR	To	GRANTEE	Book	Page
Co. Valliant Fertilizer		William E. Valliant	248	499
Co. Valentine Conservatory <sup>Michigan State</sup>		Margaret Morrison	260	537
Co. The Valentine Conservatory of <sup>Michigan State</sup>		Lewis W. Price	267	129
Co. Valliant Fertilizer et al		F. Leonard Wailes	274	457
Co. Valliant Fertilizer et al, Inc.		Linwood Kay Otwell	297	518
Co. Valliant Fertilizer		Harvey W. Hastings	300	453
Co. Valliant Fertilizer		Phillips Packing Co., Inc.	302	467
Co. Valliant Fertilizer <sup>and</sup>		Mayor and Council of Lawndale	312	164
City of Chicago <sup>and</sup> <sup>Commissioners of Cook County</sup>		Commissioners of Cook County	331	71
Co. Vessels		William Allen Vessels, et al	333	315
Inc. Vessels Bros		Annabelle Vessels, et al	339	207
Co. Vessels		United States of America	348	484
Co. Vessels		United States of America	348	486
Co. Valliant Fertilizer		William E. Douglas, et al	350	125
Corp. Valliant Fertilizer Co.		Milton R. Elliott	355	425
Co. Vessels		Samuel C. Russell, et al	356	486
Co. Valliant Fertilizer		Norman L. Pruitt	359	111
Co. Vessels		Thomas L. Johnson, et al	359	171
Co. Valliant Fertilizer		Arthur Irving Letten	360	540
Co. Valliant Fertilizer		Delaware Power & Light Co.	367	269
Co. Vessels		Commissioners of Lawndale	382	466
Inc. V. F. W. Broadbent Post #1984		Delaware Power & Light Co.	389	169

AAD965

GRANTOR

To

GRANTEE

Book

Page

BLANK  
PAGE

GRANTOR	To	GRANTEE	Book	Page
Co. Worcester R. R.		Junction & Breakwater <sup>del</sup> R.R.	98	12
Co. Walton Wharren		John J. Morris	119	51
Co. The Ward and		Marcell Buckle	147	414
Co. The West End Trust		Emile Topkis	188	125
Co. Wheaton Mercantile		D. J. Wheaton	207	133
Co. Winters & Profit Lanning		Silas A. Birdsong	213	96
Co. Wilmington Trust Trustee		Elizabeth Vaughn Jacobs	214	298
Co. Wilmington Trust		Edw. Alfred Company	241	268
Co. Westcoat Auto		Etta Westcoat	244	528
Co. Westcoat Auto		Etta Westcoat	249	345
Co. Wheeling Loan		Williams and Baker Co.	259	217
Co. J. W. Warren Bank		Eastern Shore Loan Co.	270	168
Co. Wilmington Trust et al		Annie B. Musgrove et al	270	444
Co. Wilmington Trust		Lynford Cutton	271	55
Co. Wilmington Trust		Leo Keil	271	58
Co. Wilmington Trust Trustee		Irene du Pont	272	35
Co. W. J. Warren Inc.		Phillips Banker	273	585
Co. W. J. Warren		Cornelius H. Marshall	274	161
Co. W. J. Warren Inc.		Phillips Banker	274	302
Co. Washington Vehicle No 70 ft.		Trustees of Millboro Council	283	549
Co. Wilmington Trust et al		William W. Walker et al	289	22
Co. Wilmington Trust		Atlantic Refining Co.	289	257
Co. Wright Keisner Inc.		L. Herbert Bright	293	506
Co. Wright Keisner Inc.		Mary A. Keisner	293	523
Co. Wisconsin Holing		George C. Herring et al	294	53
Co. Wilmington Trust		Frederic W. Kurtz	294	467
Co. Wilmington Trust		Frank M. Jones <sup>(Power)</sup>	296	467
Co. A. S. J. Kooly et al Trust		Linwood Kay Otwell	297	518
Co. The Brighton & Blannahan Hardware		Charles B. Pearce	298	524
Co. W. H. Williams & Co.		Joshua H. Banks, et al	304	141
Co. White Chevrolet Sales		Harley P. White, et al	306	292
Co. Wilmington Trust		William J. Denny, et al	306	321
Co. Wilmington Trust		Jacob Ehrlich, et al	306	328
Co. Wilmington Trust Trustee		Charles Crockett	307	546
Co. Wisconsin Archards		Pinton Turner M.D. et al	307	565
Co. Wilmington Trust (Trustee)		Allen Package Co.	308	555
Co. Wilmington Trust (Trustee)		Isaac D. Short	309	536
Co. Wilmington Trust (Trustee)		Isaac D. Short	309	538
Co. H. G. Williams & Co.		Ray L. Holloway, et al	309	570
Co. Wilmington Trust (Trustee)		Allen Package Co.	311	68

AAD965

GRANTOR	To	GRANTEE	Book	Page
Co. Wilmington Trust <sup>(Trustee)</sup>	Harley	Neal, et al	311	111
Co. Wilmington Trust <sup>(Trustee)</sup>	George A.	Moose	311	180
Co. Wilmington Trust <sup>(Trustee)</sup>	William F.	Carmine, et al	311	196
Co. Wilmington Trust <sup>(Trustee)</sup> et al	George S.	Capelle, Jr.	311	398
Co. Washington Loan & Trust <sup>(Trustee)</sup>	Townsend	Inc.	311	469
Co. White Chevrolet Sales	Harley P.	White	311	474
Co. W. H. Williams	Walter C.	Cordrey, et al	312	510
Co. Wilmington Trust, Trustee	Mannie K.	Stooks	312	572
Co. Wilmington Trust	Stanley B.	Hearn, et al	312	574
Co. Wilmington Trust	Jefferson	Armstrong	313	75
<del>Suc. W. Vidler Marshal,</del>	<del>G. Lara</del>	<del>Marshal,</del>	<del>315</del>	<del>23</del>
Co. Wilmington Trust, <sup>(Trustee)</sup>	Mannie K.	Stooks,	315	50
Co. Wilmington Trust, <sup>(Trustee)</sup>	Richard James	Real Estate Co,	316	591
Co. Wilmington Trust, <sup>(Trustee)</sup>	William F.	Carmine	318	31
<del>Co. W. H. Williams, et al</del>	<del>Eastern Shore</del>	<del>Dev. Co.</del>	<del>318</del>	<del>472</del>
Co. Wilmington Trust <sup>(Trustee)</sup>	Mannie K.	Stooks	320	520
Co. W. H. Williams & Co. <sup>(Trustee)</sup>	Asker E.	Hudson, Jr,	322	142
Suc. Whitesville Council No. 43 <sup>W. H. Williams &amp; Co.</sup>	Charles D.	Cordrey	325	178
Suc. W. H. Williams & Co.	State of	Delaware	325	373
Co. W. H. Williams, Suc.	State of	Delaware	325	531
Co. Wilmington Trust, et al, <sup>(Trustee)</sup>	Frank M.	Jones.	330	38
Co. Wilmington Trust, <sup>(Trustee)</sup>	Lulu B.	Norman	330	484
Co. Wilmington Trust.	Frank M.	Jones.	331	539
Co. Wilmington Trust, <sup>(Trustee)</sup>	Madeline	Henry	332	569
Co. Wilmington Trust, <sup>(Trustee)</sup>	Wilmington Society of the Line	Co.,	333	528
Suc. Cravely & Willford B. & Susan	Frank M.	Jones.	337	300
Suc. G. Edgar Wood	G. Edgar	Wood.	340	48
Co. Wilmington Trust, <sup>(Trustee)</sup>	Charles G.	Kusley.	342	354
Co. Wilmington Trust, <sup>(Trustee)</sup>	Charles G.	Kusley.	342	355
Suc. Wilmington Society of Line Co.,	Julian E.	Sproun	345	285
Co. Wilmington Trust	Madeline B.	Henry	345	433
Co. Wilmington Trust, <sup>(Trustee)</sup>	Hudson Hotel & Surf Club	Suc.,	345	443
Co. Wilmington Trust, <sup>(Trustee)</sup>	Hudson Hotel & Surf Club	Suc.,	345	443
Co. Wilmington Trust, <sup>(Trustee)</sup>	Victor C.	Norman, et al	345	465
Co. Wilmington Trust, <sup>(Trustee)</sup>	William F.	Carmine, et al	346	356
Co. W. H. Williams	State of	Delaware	335	303
Co. Wilmington Trust <sup>(Trustee)</sup>	Harry C.	Madden, et al	348	297
Suc. Rusk & Turner	Frank H.	Gilley, et al	350	151
Co. Wilmington Trust <sup>(Trustee)</sup>	Nathan	Miller, et al	352	13
Co. Pisschickon Orchard	Delaware Rural Electric Assn.		310	58

GRANTOR	To	GRANTEE	Book	Page
Inc. J. S. Williams Co.		Charles H. Hudson, <sup>stat</sup>	359	584
Co. Wilmington Trust, "Trust"		J. Schlich Realty Co.	359	526
Inc. J. S. Williams & Co.		Delaware Power & Light Co.	363	488
Co. Wilmington Trust, "Trust"		Mary Reed	364	129
Inc. Webb & Turner		Delaware Power & Light Co.	365	511
Co. Wilmington Trust, "Trust"		Mary Reed	367	242
Inc. Webb & Turner		Nauticake Service Inc.	369	513
Co. Wilmington Trust		Emily M. Reed	372	534
Co. Good Containers		Terminal Warehouse Co.	375	253
Inc. Webb & Turner		William H. Parsons, <sup>stat</sup>	377	479
Co. Wilmington Trust, "Trust"		James G. Travis	381	211
Co. Wilmington Trust		Mary M. Reed	382	161
Inc. Webb and Turner		A. Veldou Harper, <sup>stat</sup>	383	351
Inc. Webb and Turner		Delaware Power & Light Co.	379	44
Co. Wilmington Trust		Edna B. Galloway	385	10
Inc. Webb and Turner		The Public	385	195
Inc. J. S. Williams & Co.		Raymond G. Banks	387	127
Co. Wilmington Trust "Trust"		Bethel J. Linder	388	234
Corp. Wye		John H. Hill	392	285
Co. Williams Poultry		Betta Poultry Co, Inc.	394	52
Corp. Wye		Arnold S. Marion	396	345
Co. Wilmington Trust, Trustee		Jasper Hobbs	396	481
Co. Wilmington Trust		Jacob W. Miller, <sup>stat</sup>	398	387
Co. Wilmington Trust		Recorder of Deeds	398	436
Inc. W. S. Williams & Co.		Ray S. Holloway, <sup>stat</sup>	399	321
Co. Wilmington Trust, "Trust"		Harry M. Black, <sup>stat</sup>	400	593
Inc. A. S. Woolley Co.		Emily L. King	401	281
Co. Wilmington Trust, "Trust"		Walter S. Carpenter, Jr.	404	453
Corp. Wye		Joseph K. Bardine	406	132
Inc. Wood Products		David N. Sills	406	563
Inc. Wood Products		Elizabeth M. Clendaniel	407	13
Co. Wilmington Trust, Trustee		Holmes B. West	408	515
Inc. Webb & Turner		State of Delaware	409	167
Co. Wilmington Trust, Trustee		John J. McTully, <sup>stat</sup>	417	443
Inc. Webb & Turner		Kenneth M. Riston, <sup>stat</sup>	426	420

AND 965



	GRANTOR	To	GRANTEE	Book	Page

NO

PL'S

AAD965

GRANTOR

To

GRANTEE

Book

Page

BLANK  
PAGE



	GRANTOR	To	GRANTEE	Book	Page
	<i>Los York Imperial Orchard</i>		<i>Baltimore Trust Co.</i>	<i>178</i>	<i>531</i>
□					
□					
AAD965					
□					
□					
□					
□					
□					

GRANTOR

To

GRANTEE

Book

Page

BLANK  
PAGE

	GRANTOR	To	GRANTEE	Book	Page
-					
-					
AAD965					
-					
-					
-					
-					

Mo

715

GRANTOR

To

GRANTEE

Book

Page

BLANK  
PAGE

END of

OLD GRANTOR

CORPORATIONS

A - Z

